

LACKAWANNA INCINERATOR SITE
CITY OF LACKAWANNA, ERIE COUNTY, NEW YORK

HORZ. DATUM: NAD 83(CORS) - NEW YORK STATE PLANE COORDINATE SYSTEM, WEST ZONE

VERT. DATUM: NAVD 88

UNITS: U.S. SURVEY FEET

ID	NORTHING	EASTING	ELEVATION		
			GROUND	CASE	RISER
MW-02A	1027450.4	1084753.7	595.7	598.37	598.19
MW-3A SS-18 SS-B1	1027162.3	1084602.8	596.4	596.40	596.14
MW-04	1026893.5	1084710.8	596.5	596.45	596.22
MW-05	1027317.9	1084807.6	596.3	596.33	596.03
MW-06	1027339.1	1084566.4	595.1	595.07	594.80
MW-07	1027450.3	1084651.7	595.4	595.41	595.15
MW-08	1027476.6	1084456.2	593.6	593.56	593.42
SS-01	1027071.3	1084759.2	598.0		
SS-02	1027423.9	1084548.5	595.3		
SD-03	1027511.7	1084800.4	580.5		
SW-03	1027494.5	1084774.5	587.0		
SD-04	1027517.6	1084520.7	581.2		
SW-04	1027493.5	1084521.2	586.2		
SD-05A	1027521.0	1084905.3	582.9		
SD-05B	1027554.8	1084904.0	583.3		
SS-05/SB-05	1027406.5	1084478.2	595.0		
SD-06A	1027521.0	1084747.8	583.4		
SD-06B	1027559.9	1084745.7	581.4		
SD-06FP	1027508.4	1084653.7	583.0		
SS-06/SB-06	1027291.4	1084476.2	595.6		
SS-07/SB-07	1027157.1	1084484.5	595.7		
SD-07A	1027518.3	1084469.2	583.1		
SD-07B	1027554.4	1084469.5	582.2		
SS-08/SD-08	1027392.8	1084834.9	597.1		
SS-09/SB-09	1027245.6	1084853.4	595.6		
SS-10/SB-10	1027087.2	1084843.4	595.7		
SS-11/SB-11	1027171.7	1084688.6	604.2		
SS-12/SB-12	1027237.4	1084662.1	609.5		
SS-13/SB-13	1027311.8	1084718.1	614.0		
SS-14/SB-14	1027413.6	1084762.3	594.2		
SS-15/SB-15	1027403.7	1084594.1	595.0		
SS-16/SB-16	1027293.3	1084577.4	595.5		
SS-17/SB-17	1027251.9	1084580.3	595.5		

SAMPLES LOCATED 4-28-2013

ID	NORTHING	EASTING	ELEVATION		
			GROUND	CASE	RISER
SB-WC	1027315.0	1084721.0	613.1		
SD-10FP	1027512.1	1084705.0	582.9		
SD-11FP	1027510.1	1084589.3	582.8		
SD-12FP	1027510.9	1084446.7	582.8		
SS-03	1027338.0	1084391.6	595.9		
SS-04	1027268.1	1084388.5	596.2		
SS-19 / SB-19	1027477.7	1084405.2	593.5		
SS-20 / SB-20	1027213.7	1084391.3	595.4		
SS-21 / SB-21	1027151.6	1084390.9	595.1		
SS-22 / SB-22	1027462.3	1084943.9	596.4		
SS-23 / SB-23	1027445.3	1084860.4	596.3		
SS-24 / SB-24	1027345.1	1084881.0	595.7		
SS-25 / SB-25	1027161.5	1084907.6	597.2		
SS-26	1027106.6	1084915.2	597.0		
SS-27	1027030.3	1084922.7	597.7		
SS-28	1027392.1	1083956.7	594.5		
SS-29	1027004.0	1083979.6	595.0		
SS-30	1026767.3	1083820.4	594.3		
SS-31	1026884.1	1085417.0	597.7		
SS-32	1026981.8	1085617.4	598.6		
SS-33	1026801.0	1085596.2	598.3		

SAMPLES LOCATED 7-8-2013

ID	NORTHING	EASTING	ELEVATION		
			GROUND	CASE	RISER
SS-34 / SB-34	1027475.4	1084323.0	593.6		
SS-35 / SB-35	1027475.1	1084221.3	592.8		
SS-36 / SB-36	1027475.0	1084114.8	593.3		
SS-37 / SB-37	1027602.1	1085072.8	596.6		
SS-38 / SB-38	1027594.9	1085306.6	596.3		
SS-39 / SB-39	1027594.1	1085340.1	596.3		
SS-39A	1027596.8	1085527.7	596.7		
SS-40 / SB-40	1027476.1	1085042.2	596.3		
SS-41 / SB-41	1027371.3	1085036.4	594.6		
SS-42 / SB-42	1027255.1	1085044.5	594.9		
SS-43 / SB-43	1027478.0	1085225.1	595.3		
SS-44 / SB-44	1027345.3	1085219.1	594.4		
SS-45 / SB-45	1027233.2	1085207.8	596.1		
SS-46 / SB-46	1027479.1	1085393.6	595.5		
SS-47 / SB-47	1027344.9	1085392.8	594.5		
SS-48 / SB-48	1027225.6	1085380.4	595.3		

SAMPLES LOCATED 8-15-2013

ID	NORTHING	EASTING	ELEVATION		
			GROUND	CASE	RISER
SS-49 / SB-49	1027204.5	1085457.9	595.6		
SS-50 / SB-50	1027465.9	1085499.1	595.8		
SS-51 / SB-51	1027471.9	1085651.5	597.0		
SS-52 / SB-52	1027472.5	1085725.2	597.6		
SS-53 / SB-53	1027473.8	1085787.8	596.5		
SS-54 / SB-54	1027472.3	1085960.7	600.1		

SAMPLES LOCATED 3-3-2014

ID	NORTHING	EASTING	ELEVATION		
			GROUND	CASE	RISER
SS-55 / SB-55	1027468.4	1086152.5	599.2		
SS-56 / SB-56	1027502.3	1086286.9	596.3		
SS-57 / SB-57	1027514.1	1086451.6	596.8		
SS-58 / SB-58	1027515.3	1086629.2	597.0		
SS-59 / SB-59	1027514.8	1086772.0	598.5		
SS-60 / SB-60	1027570.4	1086972.9	597.6		

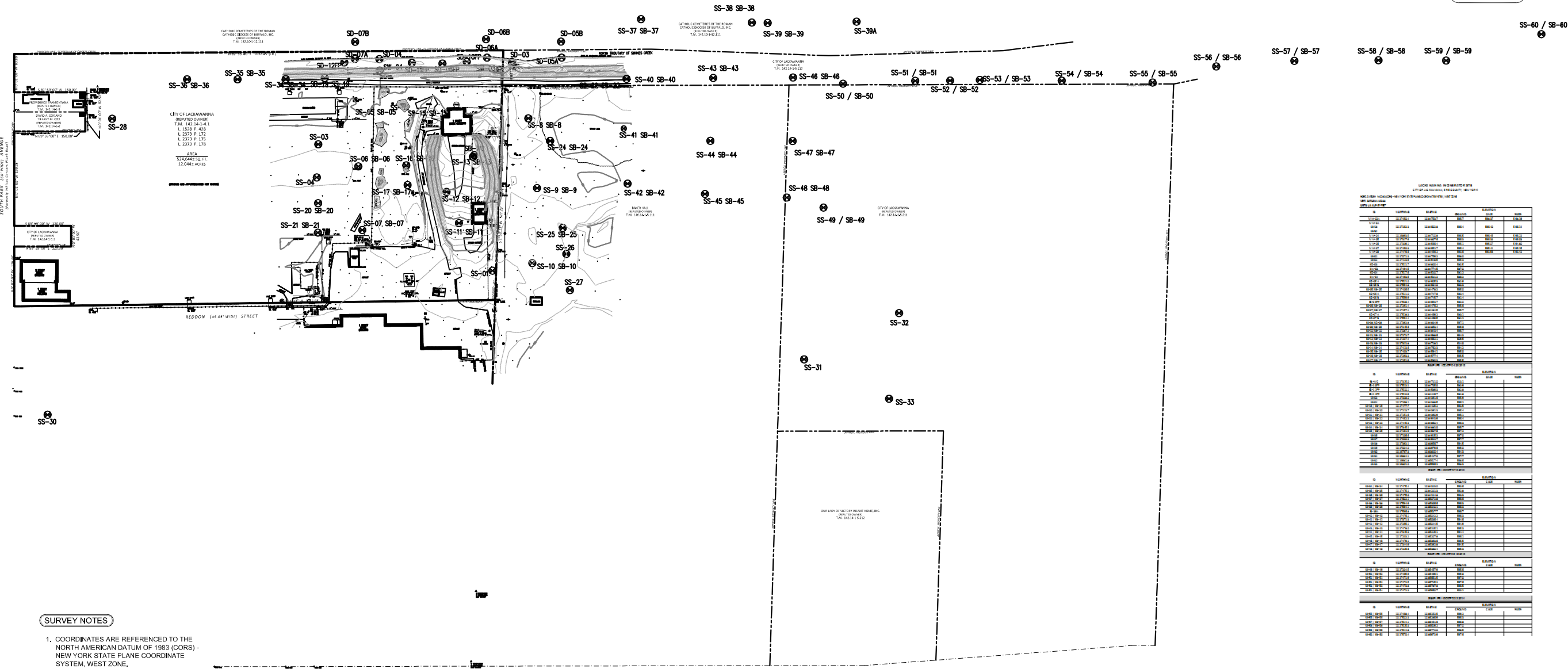
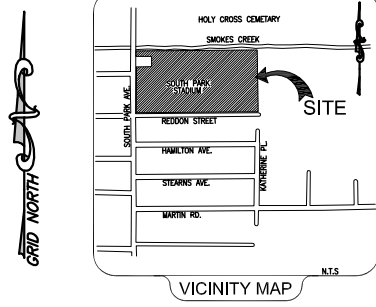

LOG SHEET

DATE: 10/18/2012

NO.	DATE	DESCRIPTION	BY	CHKD BY
1	11/19/12	FIELD SURVEY	J. PHILLIPS	R. DORN
2	11/19/12	FIELD SURVEY	J. PHILLIPS	R. DORN
3	11/19/12	FIELD SURVEY	J. PHILLIPS	R. DORN
4	11/19/12	FIELD SURVEY	J. PHILLIPS	R. DORN
5	11/19/12	FIELD SURVEY	J. PHILLIPS	R. DORN
6	11/19/12	FIELD SURVEY	J. PHILLIPS	R. DORN
7	11/19/12	FIELD SURVEY	J. PHILLIPS	R. DORN
8	11/19/12	FIELD SURVEY	J. PHILLIPS	R. DORN
9	11/19/12	FIELD SURVEY	J. PHILLIPS	R. DORN
10	11/19/12	FIELD SURVEY	J. PHILLIPS	R. DORN
11	11/19/12	FIELD SURVEY	J. PHILLIPS	R. DORN
12	11/19/12	FIELD SURVEY	J. PHILLIPS	R. DORN
13	11/19/12	FIELD SURVEY	J. PHILLIPS	R. DORN
14	11/19/12	FIELD SURVEY	J. PHILLIPS	R. DORN
15	11/19/12	FIELD SURVEY	J. PHILLIPS	R. DORN
16	11/19/12	FIELD SURVEY	J. PHILLIPS	R. DORN
17	11/19/12	FIELD SURVEY	J. PHILLIPS	R. DORN
18	11/19/12	FIELD SURVEY	J. PHILLIPS	R. DORN
19	11/19/12	FIELD SURVEY	J. PHILLIPS	R. DORN
20	11/19/12	FIELD SURVEY	J. PHILLIPS	R. DORN
21	11/19/12	FIELD SURVEY	J. PHILLIPS	R. DORN
22	11/19/12	FIELD SURVEY	J. PHILLIPS	R. DORN
23	11/19/12	FIELD SURVEY	J. PHILLIPS	R. DORN
24	11/19/12	FIELD SURVEY	J. PHILLIPS	R. DORN
25	11/19/12	FIELD SURVEY	J. PHILLIPS	R. DORN
26	11/19/12	FIELD SURVEY	J. PHILLIPS	R. DORN
27	11/19/12	FIELD SURVEY	J. PHILLIPS	R. DORN
28	11/19/12	FIELD SURVEY	J. PHILLIPS	R. DORN
29	11/19/12	FIELD SURVEY	J. PHILLIPS	R. DORN
30	11/19/12	FIELD SURVEY	J. PHILLIPS	R. DORN
31	11/19/12	FIELD SURVEY	J. PHILLIPS	R. DORN
32	11/19/12	FIELD SURVEY	J. PHILLIPS	R. DORN
33	11/19/12	FIELD SURVEY	J. PHILLIPS	R. DORN
34	11/19/12	FIELD SURVEY	J. PHILLIPS	R. DORN
35	11/19/12	FIELD SURVEY	J. PHILLIPS	R. DORN
36	11/19/12	FIELD SURVEY	J. PHILLIPS	R. DORN
37	11/19/12	FIELD SURVEY	J. PHILLIPS	R. DORN
38	11/19/12	FIELD SURVEY	J. PHILLIPS	R. DORN
39	11/19/12	FIELD SURVEY	J. PHILLIPS	R. DORN
40	11/19/12	FIELD SURVEY	J. PHILLIPS	R. DORN
41	11/19/12	FIELD SURVEY	J. PHILLIPS	R. DORN
42	11/19/12	FIELD SURVEY	J. PHILLIPS	R. DORN
43	11/19/12	FIELD SURVEY	J. PHILLIPS	R. DORN
44	11/19/12	FIELD SURVEY	J. PHILLIPS	R. DORN
45	11/19/12	FIELD SURVEY	J. PHILLIPS	R. DORN
46	11/19/12	FIELD SURVEY	J. PHILLIPS	R. DORN
47	11/19/12	FIELD SURVEY	J. PHILLIPS	R. DORN
48	11/19/12	FIELD SURVEY	J. PHILLIPS	R. DORN
49	11/19/12	FIELD SURVEY	J. PHILLIPS	R. DORN
50	11/19/12	FIELD SURVEY	J. PHILLIPS	R. DORN
51	11/19/12	FIELD SURVEY	J. PHILLIPS	R. DORN
52	11/19/12	FIELD SURVEY	J. PHILLIPS	R. DORN
53	11/19/12	FIELD SURVEY	J. PHILLIPS	R. DORN
54	11/19/12	FIELD SURVEY	J. PHILLIPS	R. DORN
55	11/19/12	FIELD SURVEY	J. PHILLIPS	R. DORN
56	11/19/12	FIELD SURVEY	J. PHILLIPS	R. DORN
57	11/19/12	FIELD SURVEY	J. PHILLIPS	R. DORN
58	11/19/12	FIELD SURVEY	J. PHILLIPS	R. DORN
59	11/19/12	FIELD SURVEY	J. PHILLIPS	R. DORN
60	11/19/12	FIELD SURVEY	J. PHILLIPS	R. DORN

SURVEY NOTES

- COORDINATES ARE REFERENCED TO THE NORTH AMERICAN DATUM OF 1983 (NAD 83) - NEW YORK STATE PLANE COORDINATE SYSTEM, WEST ZONE.
- ELEVATIONS ARE REFERENCED TO THE NORTH AMERICAN VERTICAL DATUM OF 1988 (NAVD 88).
- MAPPING UNITS ARE U.S. SURVEY FEET.
- THE CONTOUR INTERVAL IS 1 FOOT.
- UTILITIES SHOWN HEREON ARE BASED ON VISIBLE EVIDENCE. THE UNDERGROUND POSITION OF ALL UTILITIES SHOWN SHOULD BE CONSIDERED APPROXIMATE.

BOUNDARY REFERENCES

- DEED FILED IN LIBER 1528, PAGE 428.
- DEED FILED IN LIBER 2373, PAGE 172.
- DEED FILED IN LIBER 2373, PAGE 175.
- DEED FILED IN LIBER 2373, PAGE 178.
- DEED FILED IN LIBER 10717, PAGE 169.
- DEED FILED IN LIBER 11135, PAGE 9547.
- DEED FILED IN LIBER 10318, PAGE 7625.
- DEED FILED IN LIBER 11108, PAGE 779.
- DEED FILED IN LIBER 11160, PAGE 2380.
- MAP TITLED "PERIMETER BOUNDARY SURVEY, SOUTH PARK AVENUE, LACKAWANNA NEW YORK", PREPARED BY TVGA CONSULTANTS, DATED FEBRUARY 5, 2007.

BOUNDARY NOTES

- CURRENT DEED REFERENCES FOR TAX PARCEL 142.14-14.1 DO NOT DESCRIBE ALL OF THE PREMISES OCCUPIED BY THE CITY OF LACKAWANNA.
- THE PROPERTY BOUNDARY SHOWN FOR TAX PARCEL 142.14-14.1 IS BASED ON INFORMATION SHOWN ON A MAP TITLED "PERIMETER BOUNDARY SURVEY, SOUTH PARK AVENUE, LACKAWANNA NEW YORK", PREPARED BY TVGA CONSULTANTS, DATED FEBRUARY 5, 2007.
- THIS SURVEY WAS PREPARED WITHOUT THE BENEFIT OF AN ABSTRACT OF TITLE AND IS SUBJECT TO ANY STATE OF FACTS THAT MAY BE REVEALED BY AN EXAMINATION OF SUCH.

SURVEYOR'S CERTIFICATION

WE, POPLI ARCHITECTURE + ENGINEERING & L.S., P.C., HEREBY CERTIFY THAT THIS SURVEY AND MAP WAS PREPARED UNDER THE DIRECTION OF A LICENSED LAND SURVEYOR AND FROM THE NOTES OF AN INSTRUMENT SURVEY COMPLETED OCTOBER 4, 2012 AND THE REFERENCES LISTED HEREON. THIS SURVEY IS SUBJECT TO ANY STATE OF FACTS THAT MAY BE REVEALED BY AN ABSTRACT OF TITLE AND ANY EASEMENTS AND/OR ENCUMBRANCES NOT LISTED IN SAID REFERENCES.



JEFFERY FRANK PHILLIPS, L.S. 50773
 FOR: POPLI DESIGN GROUP
 555 Piedbrook Drive
 Perth Amboy, NJ 08861
 Phone: 609-388-2000

UNAUTHORIZED ALTERATION OR ADDITION TO A SURVEY MAP BEARING A LICENSED LAND SURVEYOR'S SEAL IS A VIOLATION OF SECTION 7209, SUB-DIVISION 2, OF THE NEW YORK STATE EDUCATION LAW.

LEGEND		SURVEY BY:	PREPARED FOR:
⊗	MONITORING WELL (EXIST. / PROPOSED)	J. PHILLIPS	EA
⊙	PROPOSED SOIL SAMPLE		
⊖	SANITARY SEWER MANHOLE		
⊙	BOLLARD		
⊙	UTILITY POLE WITH LIGHT		
⊙	UTILITY POLE		
⊙	GAS LINE MARKER		
⊙	GAS METER		
⊙	BUILDING DIMENSION		

REVISIONS
11/19/12 SAMPLE LOCATIONS UPDATED
4/28/13 SAMPLE LOCATIONS & TOPOGRAPHY UPDATED
7/8/13 SAMPLE LOCATIONS UPDATED
8/19/13 SAMPLE LOCATIONS & APPROX. B.Y. LINES UPDATED

BOUNDARY & TOPOGRAPHIC MAP	
FOR	
2960 South Park Avenue A.K.A. Lackawanna Incinerator Site N.Y.S. D.E.C. Site No. 915206	
Being Part of Lot 351, Tenth Township, Seventh Range of the Buffalo Creek Reservation	
City of Lackawanna, County of Erie, State of New York	
SCALE: N.T.S.	DATE: AUGUST 19, 2013

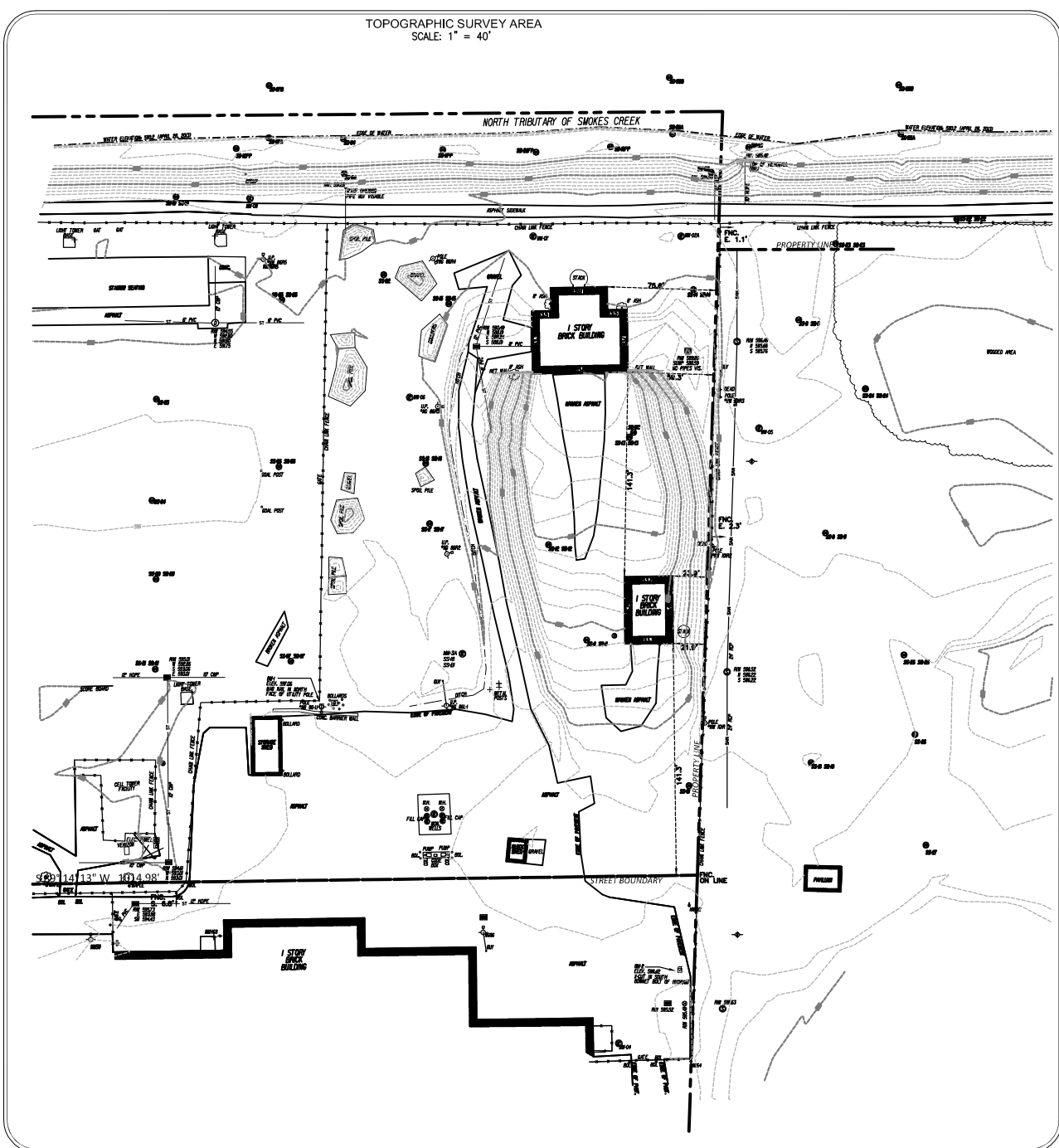

BOUNDARY REFERENCES

1. DEED FILED IN LIBER 1526, PAGE 428.
2. DEED FILED IN LIBER 2373, PAGE 172.
3. DEED FILED IN LIBER 2373, PAGE 175.
4. DEED FILED IN LIBER 2373, PAGE 178.
5. DEED FILED IN LIBER 10717, PAGE 169.
6. DEED FILED IN LIBER 11135, PAGE 9547.
7. DEED FILED IN LIBER 10918, PAGE 7625.
8. DEED FILED IN LIBER 11106, PAGE 779.
9. DEED FILED IN LIBER 11160, PAGE 2390.
10. MAP TITLED, "PERIMETER BOUNDARY SURVEY, SOUTH PARK AVENUE, LACKAWANNA NEW YORK", PREPARED BY TVGA CONSULTANTS, DATED FEBRUARY 5, 2007.

BOUNDARY NOTES

1. CURRENT DEED REFERENCES FOR TAX PARCEL 142.14-1-4.1 DO NOT DESCRIBE ALL OF THE PREMISES OCCUPIED BY THE CITY OF LACKAWANNA.
2. THE PROPERTY BOUNDARY SHOWN FOR TAX PARCEL 142.14-1-4.1 IS BASED ON INFORMATION SHOWN ON A MAP TITLED, "PERIMETER BOUNDARY SURVEY, SOUTH PARK AVENUE, LACKAWANNA NEW YORK", PREPARED BY TVGA CONSULTANTS, DATED FEBRUARY 5, 2007.
3. THIS SURVEY WAS PREPARED WITHOUT THE BENEFIT OF AN ABSTRACT OF TITLE AND IS SUBJECT TO ANY STATE OF FACTS THAT MAY BE REVEALED BY AN EXAMINATION OF SUCH.

SITE ELEVATION TABLE

ID	NORTHING	EASTING	ELEVATION
SS-01	1027450.4	1084753.7	595.7
SS-02	1027450.4	1084753.7	595.7
SS-03	1027450.4	1084753.7	595.7
SS-04	1027450.4	1084753.7	595.7
SS-05	1027450.4	1084753.7	595.7
SS-06	1027450.4	1084753.7	595.7
SS-07	1027450.4	1084753.7	595.7
SS-08	1027450.4	1084753.7	595.7
SS-09	1027450.4	1084753.7	595.7
SS-10	1027450.4	1084753.7	595.7
SS-11	1027450.4	1084753.7	595.7
SS-12	1027450.4	1084753.7	595.7
SS-13	1027450.4	1084753.7	595.7
SS-14	1027450.4	1084753.7	595.7
SS-15	1027450.4	1084753.7	595.7
SS-16	1027450.4	1084753.7	595.7
SS-17	1027450.4	1084753.7	595.7
SS-18	1027450.4	1084753.7	595.7
SS-19	1027450.4	1084753.7	595.7
SS-20	1027450.4	1084753.7	595.7
SS-21	1027450.4	1084753.7	595.7
SS-22	1027450.4	1084753.7	595.7
SS-23	1027450.4	1084753.7	595.7
SS-24	1027450.4	1084753.7	595.7
SS-25	1027450.4	1084753.7	595.7
SS-26	1027450.4	1084753.7	595.7
SS-27	1027450.4	1084753.7	595.7
SS-28	1027450.4	1084753.7	595.7
SS-29	1027450.4	1084753.7	595.7
SS-30	1027450.4	1084753.7	595.7
SS-31	1027450.4	1084753.7	595.7
SS-32	1027450.4	1084753.7	595.7
SS-33	1027450.4	1084753.7	595.7
SS-34	1027450.4	1084753.7	595.7
SS-35	1027450.4	1084753.7	595.7
SS-36	1027450.4	1084753.7	595.7
SS-37	1027450.4	1084753.7	595.7
SS-38	1027450.4	1084753.7	595.7
SS-39	1027450.4	1084753.7	595.7
SS-40	1027450.4	1084753.7	595.7
SS-41	1027450.4	1084753.7	595.7
SS-42	1027450.4	1084753.7	595.7
SS-43	1027450.4	1084753.7	595.7
SS-44	1027450.4	1084753.7	595.7
SS-45	1027450.4	1084753.7	595.7
SS-46	1027450.4	1084753.7	595.7
SS-47	1027450.4	1084753.7	595.7
SS-48	1027450.4	1084753.7	595.7
SS-49	1027450.4	1084753.7	595.7
SS-50	1027450.4	1084753.7	595.7
SS-51	1027450.4	1084753.7	595.7
SS-52	1027450.4	1084753.7	595.7
SS-53	1027450.4	1084753.7	595.7
SS-54	1027450.4	1084753.7	595.7
SS-55	1027450.4	1084753.7	595.7
SS-56	1027450.4	1084753.7	595.7
SS-57	1027450.4	1084753.7	595.7
SS-58	1027450.4	1084753.7	595.7
SS-59	1027450.4	1084753.7	595.7
SS-60	1027450.4	1084753.7	595.7

SAMPLE TABLE

ID	NORTHING	EASTING	ELEVATION		
			GROUND	CASE	RISER
SS-01	1027450.4	1084753.7	595.7	598.37	598.19
SS-02	1027450.4	1084753.7	595.7	598.40	596.14
SS-03	1028893.5	1084710.8	596.5	596.45	596.22
SS-04	1027317.9	1084607.6	596.3	596.33	596.03
SS-05	1027398.1	1084666.4	595.1	595.07	594.80
SS-06	1027450.3	1084651.7	595.4	595.41	595.15
SS-07	1027476.6	1084656.2	593.6	593.56	593.42
SS-08	1027071.3	1084753.2	598.6		
SS-09	1027423.9	1084548.3	595.3		
SS-10	1027531.7	1084800.4	580.5		
SS-11	1027486.4	1084774.9	587.6		
SS-12	1027517.6	1084520.7	581.2		
SS-13	1027493.5	1084521.2	588.2		
SS-14	1027521.0	1084905.9	583.9		
SS-15	1027554.8	1084904.0	583.3		
SS-16	1027406.5	1084478.2	595.0		
SS-17	1027521.0	1084747.8	583.4		
SS-18	1027508.9	1084745.7	581.4		
SS-19	1027508.4	1084653.7	583.0		
SS-20	1027291.4	1084476.2	595.6		
SS-21	1027486.4	1084484.9	595.7		
SS-22	1027518.3	1084469.2	583.1		
SS-23	1027554.4	1084469.3	582.2		
SS-24	1027592.8	1084834.9	597.1		
SS-25	1027425.6	1084833.4	595.4		
SS-26	1027087.2	1084843.4	595.7		
SS-27	1027171.7	1084888.6	604.2		
SS-28	1027337.4	1084931.1	600.3		
SS-29	1027311.8	1084718.1	614.0		
SS-30	1027413.6	1084762.3	594.2		
SS-31	1027403.7	1084564.1	596.6		
SS-32	1027293.3	1084577.4	595.1		
SS-33	1027251.9	1084580.3	595.3		

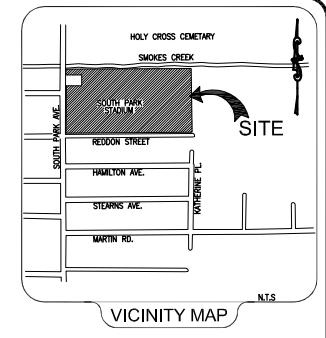

SURVEY NOTES

1. COORDINATES ARE REFERENCED TO THE NORTH AMERICAN DATUM OF 1983 (NAD83) NEW YORK STATE PLANE COORDINATE SYSTEM, WEST ZONE.
2. ELEVATIONS ARE REFERENCED TO THE NORTH AMERICAN VERTICAL DATUM OF 1988 (NAVD 88).
3. MAPPING UNITS ARE U.S. SURVEY FEET.
4. THE CONTOUR INTERVAL IS 1 FOOT.
5. UTILITIES SHOWN HEREON ARE BASED ON VISIBLE EVIDENCE. THE UNDERGROUND POSITION OF ALL UTILITIES SHOWN SHOULD BE CONSIDERED APPROXIMATE.

BOUNDARY PLAN
SCALE: 1" = 60'

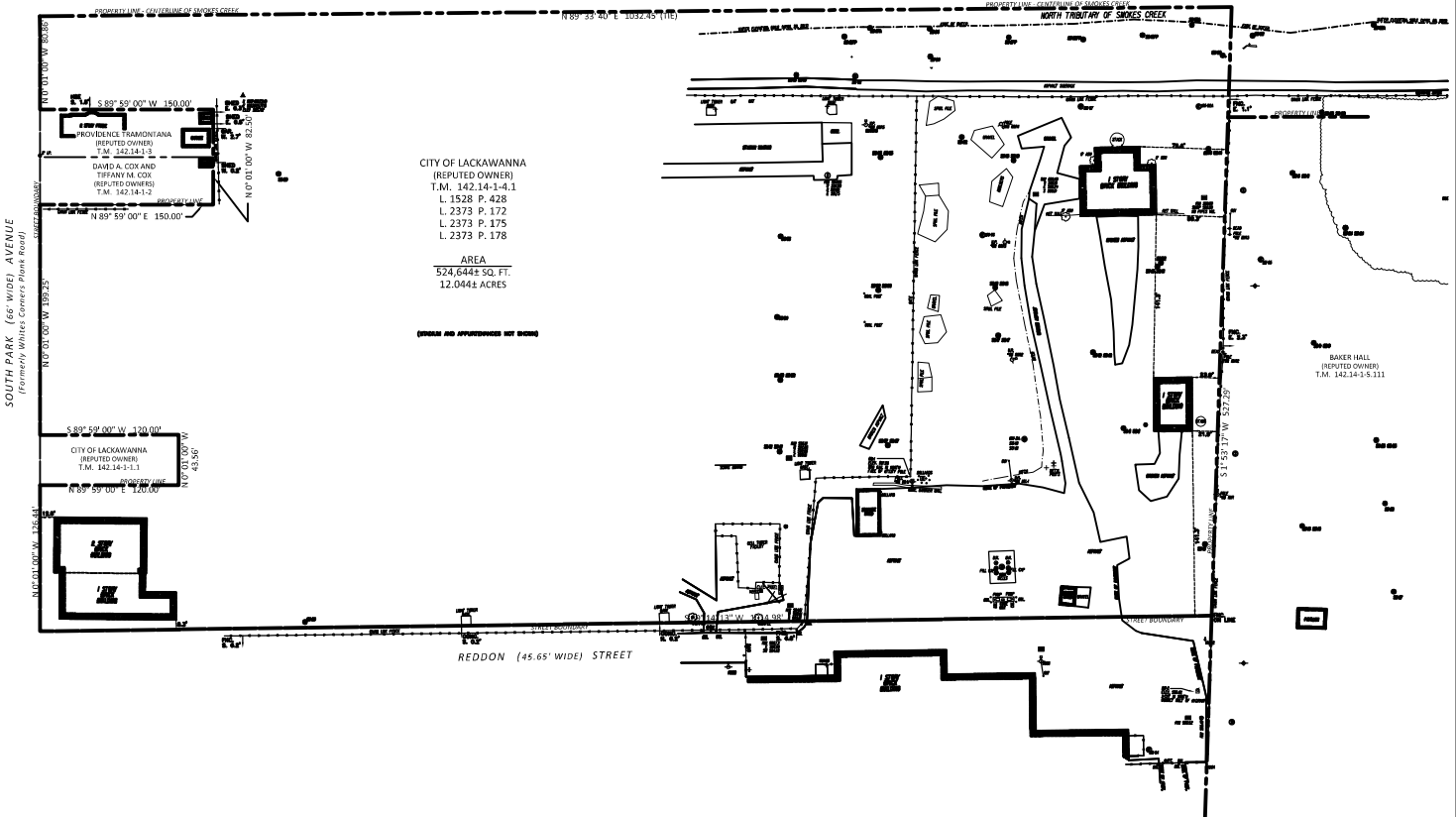

SURVEYOR'S CERTIFICATION

WE, POPLI ARCHITECTURE - ENGINEERING & L.S., P.C., HEREBY CERTIFY THAT THIS SURVEY AND MAP WAS PREPARED UNDER THE DIRECTION OF A LICENSED LAND SURVEYOR AND FROM THE NOTES OF AN INSTRUMENT SURVEY COMPLETED OCTOBER 4, 2012 AND THE REFERENCES LISTED HEREON. THIS SURVEY IS SUBJECT TO ANY STATE OF FACTS THAT MAY BE REVEALED BY AN ABSTRACT OF TITLE AND ANY EASEMENTS AND/OR ENCUMBRANCES NOT LISTED IN SAID REFERENCES.



JEFFERY FRANK PHILLIPS, LS 50773
FOR: POPLI DESIGN GROUP
555 Pondville Drive
Pennell, NY 14226
Phone: 855-588-0200

LEGEND

- ⊕ MONITORING WELL (EXIST. / PROPOSED)
- PROPOSED SOIL SAMPLE
- SANITARY SEWER MANHOLE
- BOLLARD
- UTILITY POLE WITH LIGHT
- UTILITY POLE
- GAS LINE MARKER
- GAS METER
- BUILDING DIMENSION

SURVEY BY:	PREPARED FOR:
EA	EA
SURVEY CREW	W. STRATTON, N. DUNN
DRAWN BY:	W. STRATTON
CHECKED BY:	J. PHILLIPS
REVISIONS	
11/19/12	SAMPLE LOCATIONS & TABULATION ADDED

BOUNDARY & TOPOGRAPHIC MAP

FOR

2960 South Park Avenue
A.K.A.
Lackawanna Incinerator Site
N.Y.S. D.E.C. Site No. 915206

Being Part of Lot 351, Tenth Township, Seventh Range of the Buffalo Creek Reservation

City of Lackawanna, County of Erie, State of New York

SCALE: VARIES DATE: OCTOBER 18, 2012

