

# Environmental Advantage

Environmental Advantage, Inc. 3636 N. Buffalo Road Orchard Park, New York 14127  
Industrial Compliance, Hazardous Materials Management, Site Assessment/Remediation

August 25, 2022

Robert Waterfield, President  
Bevrich Corp.  
4245 Clark Street  
Hamburg, New York 14075

Via Email: [rwaterfield@verizon.net](mailto:rwaterfield@verizon.net);

Re: Phase I Environmental Site Assessment  
Commercial Property, 4245 Clark Street, Hamburg, NY  
Project No. e2121

Dear Mr. Waterfield:

Please find attached one electronic copy of the final report for a Phase I Environmental Site Assessment (ESA) completed on the above-referenced site. This Phase I ESA was completed in accordance with our agreement signed on July 1, 2022. The attached report, as noted therein, has been prepared in general accordance with the ASTM Standard E1527-13.

Information accumulated for this assessment will be retained with your project file. The report and information in your file is considered confidential and will not be released without your written authorization.

If you have any questions concerning the information presented in this report, please contact me directly. Thank you for the opportunity to provide these site assessment services.

Very truly yours  
ENVIRONMENTAL ADVANTAGE, INC.



C. Mark Hanna, CHMM  
President

Attachments



## PHASE I ENVIRONMENTAL SITE ASSESSMENT



**Commercial Property**  
**4245 Clark Street**  
**Hamburg, New York 14127**

Prepared For:  
**Bevrich Corp.**  
4245 Clark Street  
Hamburg, New York 14075  
EA Project No: e2121

Prepared By:  
**Environmental Advantage, Inc.**  
3636 North Buffalo Road  
Orchard Park, New York 14127  
(716) 667-3130

  
C. Mark Hanna, CHMM  
President

August 25, 2022

## TABLE OF CONTENTS

	<u>Page</u>
EXECUTIVE SUMMARY .....	i
1.0 INTRODUCTION .....	1
2.0 SUBJECT SITE DESCRIPTION .....	2
2.1 Location and Current Use .....	2
2.2 Site and Area Features .....	2
2.3 Adjoining and Near-by Properties .....	2
2.4 Topography and Surface Water Drainage .....	2
2.5 Utilities .....	3
3.0 USER PROVIDED INFORMATION .....	3
4.0 HYDROGEOLOGIC CONDITIONS .....	4
4.1 Soil Conditions .....	4
4.2 Site Geology .....	5
4.3 Regional Groundwater Conditions .....	5
5.0 HISTORICAL INFORMATION .....	5
5.1 Review of Aerial Photographs .....	5
5.2 Fire Insurance Maps .....	6
5.3 Municipal Directories .....	7
5.4 Prior Site Investigation/Remediation Records .....	8
5.5 Environmental Lien and Title Search .....	8
5.6 Local Agency Review .....	8
5.7 Site Descriptive Chain of Use .....	9
5.8 History of Adjoining/Nearby Properties .....	9
6.0 SITE RECONNAISSANCE .....	9
6.1 Description of Site Processes .....	9
6.2 Exterior Observations .....	10
6.3 Interior Observations .....	11
6.4 Non-Scope Considerations .....	13
7.0 REGULATORY INFORMATION .....	15
7.1 Background .....	15
7.2 Federal Database Review .....	15
7.3 State Database Review .....	17
7.4 Unplottable Summary Report .....	20
7.5 Regulatory Agency File and Records Review .....	20
8.0 INTERVIEWS AND INFORMATION REQUESTS .....	21
8.1 Owners/Operators .....	21
8.2 Federal and State Agencies .....	21
8.3 Local Agencies .....	21
9.0 FINDINGS AND CONCLUSIONS .....	22
10.0 DEVIATIONS AND ADDITIONAL SERVICES .....	24
10.1 Data Gaps .....	24
10.2 Deviations .....	24
10.3 Additional Services .....	24

## TABLE OF CONTENTS

### APPENDICES

- A. Figures
- B. Completed User/Client & Owner Questionnaires
- C. Site Photographs
- D. Field Notes and Various Communications
- E. Regulatory Databases
- F. Historical Information and Requests
- G. Objections and Limitations
- H. Professional Qualifications
- I. Environmental Professional(s) Statement
- J. List of References & Footnotes



## **PHASE I ENVIRONMENTAL SITE ASSESSMENT**

**Commercial Property  
4245 Clark Street  
Hamburg, New York 14075**

### **EXECUTIVE SUMMARY**

In accordance with the executed agreement, dated July 1, 2022, Environmental Advantage, Inc. (EA) completed a Phase I Environmental Site Assessment (ESA) of the above-referenced property (hereinafter “subject site”) for Bevrich Corp. (hereinafter “Client”). This ESA includes figures in Appendix A, completed user/client and owner questionnaires in Appendix B, site inspection photographs in Appendix C, field notes and various communications in Appendix D, regulatory databases in Appendix E, historical information and requests in Appendix F, report objectives and limitations in Appendix G, professional qualifications in Appendix H, environmental professional(s) statement in Appendix I and references and footnotes in Appendix J.

The subject site consists of one parcel totaling approximately 0.38 acres of land located at 4245 Clark Street in the Village of Hamburg, Erie County, New York. The subject site is located on the southeast side of Clark Street, east of the Clark Street and Old Clark Street intersection (Refer to Figure 1 presented in Appendix A). According to information obtained from the Erie County Geographic Information System (GIS) website and Hamburg Assessor’s Office<sup>1</sup>, the subject site is identified as SBL #183.18-2-6, currently owned by Robert Waterfield.

Approximate Site boundaries and Site features are illustrated in Figure 2. The subject site is developed with a one-story approximate 4,336-square foot structure, as shown in Figure 2. The structure was originally constructed by 1946 with several later additions. According to Mr. Waterfield, the structure has been utilized as a dry cleaning facility since construction in 1946, occupied by Vara’s Dry Cleaning until the present time.

A summary of most probable Site history indicates that the subject site was originally vacant land in the early 1900s. By 1946, the northern portion of the subject site was developed with its current one-story structure. Since 1946, the structure has been utilized as dry cleaners, occupied by Vara’s Dry Cleaners.

EA has performed a Phase I Environmental Site Assessment in conformance with the scope and limitations of ASTM practice E 1527-13 of the subject site located at 4245 Clark Street in the Village of Hamburg, Erie County, New York. Two data gaps were identified that could have significantly affected EA’s ability to identify recognized environmental conditions associated with the subject site, as described below. Any exceptions to or deletions from this practice are described in Appendix G (Objectives and Limitations) of this report.

This assessment has revealed no evidence of recognized environmental conditions in connection with the subject site, except for the following:

- The subject site has been utilized as a dry cleaner, occupied by Vara's Dry Cleaning, since construction in 1946 through the present. According to Mr. Waterfield, only mineral spirits has been used at the subject site, as opposed to a chlorinated solvent. Historically, mineral spirits has been stored in three ASTs, two previously located along the southeastern exterior of the structure which were installed in 1946 and removed in the 1980s, and one currently located along the southern exterior, which was installed in the 1980s and is still in service. Evidence of staining was observed beneath the current AST and around the dry cleaning equipment.

The concrete floor in the dry cleaning room exhibited staining, limited cracking and deterioration, and one floor drain was present which reportedly discharges to the rear of the property. Stressed vegetation and staining on the asphalt parking lot were observed and appeared to be associated with the boiler blowdown discharge from two pipes along the southwestern corner of the structure. Additionally, small volumes of wastewater from an air vacuum connected to the steamers is directly discharged to the ground surface along the southeastern exterior of the structure.

In that regard, concern exists with respect to possible past release(s) of mineral spirits and other chemicals utilized during routine operations (water-repellant, spot cleaning chemicals, etc.) related to its use, storage, and/or disposal.

- The eastern adjacent property, occupied by Dura Plating Inc., addressed at 4255 Clark Street, was listed on the database for several listings, including a Generator from a Hazardous Waste Manifest for the disposal of chromium. A manifest from 2002 listed the disposal of 800 pounds of "chromium contaminated soil". No spill listing was associated with this manifest. In that regard, concern exists with the respect to possible past release(s) of chromium and other hazardous substances and/or chemicals related to its use, storage, and/or disposal at the eastern adjoining property.

In this context, EA recommends that a Phase II ESA subsurface investigation be completed on the subject site to assess if the soil profile and/or groundwater have been impacted by the historical site and off-site chemical usages.

This assessment has revealed no evidence of controlled or historical recognized environmental conditions in connection with the subject site.

EA did not note any de minimis matters which, although not rising to the level of a recognized environmental condition, present limited liability and/or business risk and should be considered by the Client.

Finally, EA did note the following non-scope consideration which, although addressed as additional issues under the ASTM E1527-13 Standard, presents limited liability and should be considered by the Client:

- A cursory asbestos and lead paint inspection was completed at the time of the site reconnaissance. Two fire doors, pipe wrapping, and boiler tank insulation may contain asbestos. These items were in fair to good condition (non-friable). Some areas of peel and chipping paint were observed. Based on the age of the on-site building (built prior to 1978), additional asbestos containing materials (ACMs) and/or lead paint may have been utilized during construction or renovations. Prior to building renovation and/or demolition, EA recommends appropriate survey of suspect asbestos-containing materials and suspect lead-based paint followed by any necessary abatement.
- The Town of Hamburg study area has an average Radon concentration of 4.95 picocuries/liter, which is above the USEPA Action Level of 4.0 pCi/L. Consideration should be given to completing monitoring of indoor air quality with respect to radon levels to determine if enhanced ventilation or other mitigation methods are warranted.
- The site reconnaissance revealed suspect vapor encroachment conditions at the subject site due to past site usage as a dry cleaner. Based on the current available information, a Vapor Encroachment Screen or Vapor Intrusion Monitoring does appear to be warranted in this case. It should be noted that this Phase I report was not conducted in accordance with ASTM Standard E2600-10 (Vapor Encroachment Screening on Property Involved in Real Estate Transactions).
- PCBs-containing building materials were commonly utilized in the past in commercial buildings prior to 1980. Fluorescent light fixtures possibly containing PCBs-containing ballasts were observed during the site reconnaissance. Based on the age of the structure, it is likely that PCBs-containing building materials, such as window caulk, tar paper and other roofing materials may have been used in its original construction.
- According to NYSDEC, emerging contaminants (ECs) describe pollutants detected in waterbodies that may cause environmental or human health impacts and typically are not regulated under current environmental laws. For example, per- and polyfluoroalkyl substances (PFAS) are man-made chemicals that have been widely used in various consumer, commercial, and industrial products since the 1950s. These chemicals' unique properties make them resistant to heat, oil, stains, grease, and water and useful in a wide variety of everyday products. According to Mr. Waterfield, water-repellent liquid, supplied in 5-gallon containers, were previously used on-site to water proof fabrics. Water-repellant fluids and treatments are likely to contain PFAS chemicals.

# **PHASE I ENVIRONMENTAL SITE ASSESSMENT**

**Commercial Property  
4245 Clark Street  
Hamburg, New York 14075**

## **1.0 INTRODUCTION**

In accordance with the executed agreement, dated July 1, 2022, Environmental Advantage, Inc. (EA) completed a Phase I Environmental Site Assessment (ESA) of the above-referenced property (hereinafter "subject site") for Bevrich Corp. (hereinafter "Client"). This ESA includes figures in Appendix A, completed user/client and owner questionnaires in Appendix B, site inspection photographs in Appendix C, field notes and various communications in Appendix D, regulatory databases in Appendix E, historical information and requests in Appendix F, report objectives and limitations in Appendix G, professional qualifications in Appendix H, environmental professional(s) statement in Appendix I and references and footnotes in Appendix J.

This report is an instrument of service of EA and reflects the use of limited research, a review of specified and reasonably ascertainable listings, and a site reconnaissance upon which to base the identification of "recognized environmental conditions" in conformance with the American Society for Testing and Materials (ASTM) Standard E1527-13. However, this ESA may also reflect additional or reduced service enhancements requested or authorized by the Client. "Recognized environmental conditions" are defined under the ASTM standard as "the presence or likely presence of any hazardous substances or petroleum products on a site under conditions that indicate an existing release, a past release, or a material threat of release of any hazardous substances or petroleum products into structures on the property or into the ground, groundwater or surface water of the property." This ESA was completed by EA in accordance with generally accepted practices of the profession undertaken in similar studies within the same time frame and geographic area, and EA observed that degree of care and skill generally exercised by the profession under similar circumstances and conditions.

This ESA and report have been prepared on behalf of, and for the exclusive use of, EA's Client solely for its reliance in the environmental assessment of this site. The Client are the only party to which EA has explained the risks involved and which has been involved in shaping of the scope of services needed to satisfactorily manage those risks, if any, from EA's Client's point of view. Accordingly, reliance on this report by any other party may involve assumptions whose extent and nature lead to a distorted meaning and impact of the findings and opinions related herein. EA's findings and opinions related in this report may not be relied upon by any party except EA's Client.

## **2.0 SUBJECT SITE DESCRIPTION**

### **2.1 Location and Current Use**

The subject site consists of one parcel totaling approximately 0.38 acres of land located at 4245 Clark Street in the Village of Hamburg, Erie County, New York. The subject site is located on the southeast side of Clark Street, east of the Clark Street and Old Clark Street intersection (Refer to Figure 1 presented in Appendix A). According to information obtained from the Erie County Geographic Information System (GIS) website and Hamburg Assessor's Office<sup>1</sup>, the subject site is identified as SBL #183.18-2-6, currently owned by Robert Waterfield.

Approximate Site boundaries and Site features are illustrated in Figure 2. The subject site is developed with a one-story approximate 4,336-square foot structure, as shown in Figure 2. The structure was originally constructed by 1946 with several later additions. According to Mr. Waterfield, the structure has been utilized as a dry cleaning facility since construction in 1946, occupied by Vara's Dry Cleaning until the present time.

### **2.2 Site and Area Features**

The subject site is improved with one structure, described as follows:

- Year Built:** – 1946
- Location:** – Northern portion
- Size (square feet):** – 4,336-sf
- Construction:** – One-story, concrete block and brick construction, with slab-on-grade-foundation.
- Notable Interior Features:** – Includes restrooms, dry cleaning room, maintenance room, office, clothing press room, and clothing storage areas. Specific interior features are included in Section 6.30.
- Additional Site Features:** – Exterior areas consist of an asphalt-paved parking lot surrounding the structure.

### **2.3 Adjoining and Near-by Properties**

The properties surrounding the subject site are currently developed as follows:

- North Clark Street / JP Fitzgeralds Bar & Restaurant (4236 Clark Street)
- South Residential
- West Residential
- East Baker Management, Can and Bottle Return, Therm Tech Plastics Inc., Dura Plating Inc., Hamburg Glass & Window Film, West Competition & Collision, Lee Baker Custom Finish (4255 Clark Street)

### **2.4 Topography and Surface Water Drainage**

The USGS 7.5 minute Topographic Quadrangle Map of Hamburg NY<sup>2</sup> indicates that the subject site's ground surface slopes northeasterly toward Rush Creek located approximately 0.56 miles northeast of the subject site. The surface

elevation for the subject site is approximately 820 feet above mean sea level. Surface water drainage is expected to flow to storm drains located on-site within the parking lot or located along Clark Street.

## **2.5 Utilities**

Based on an interview with Mr. Robert Waterfield, associated with the subject site since at least 1981 and owner of the subject site since 2021, and through field observations, the subject site is serviced with utilities as follows:

- Municipal drinking water through Village of Hamburg supplied by Erie County;
- Sanitary sewer through the Village of Hamburg supplied by Erie County;
- Electricity from NYSEG; and
- Natural gas from National Fuel.

Utilities appear to be underground with the exception of electric which is overhead.

## **3.0 USER PROVIDED INFORMATION**

In accordance with the ASTM Standard, information must be obtained from both the current owners and/or occupants of the subject site, as well as the user of this Phase I ESA. To that end, both a user/client questionnaire and owner/occupant questionnaire were forwarded to Mr. Waterfield, associated with the subject site since at least 1981 and owner of the subject site since 2021. Through completion of the user/client questionnaire, Mr. Waterfield provided the following:

- Indicated the reason for completing the Phase I ESA was for selling the property.
- Was not aware of environmental cleanup liens or activity use limitations (AULs) at the subject site.
- Specified the subject site has been and is currently utilized as a dry cleaner establishment since its construction in 1946.
- Did not have specialized knowledge or experience related to the property or nearby properties.
- Believed the current purchase price reflects the fair market value.
- Was not aware of commonly known or reasonably ascertainable information about the property that would help the environmental professional to identify conditions indicative of releases or threatened releases.
- Indicated the past use(s) of the subject site include a petroleum-use dry cleaning facility since construction in 1946. Mr. Waterfield's family purchased the subject site in 1974.
- Indicated he does not know specific chemicals present or once present at the subject site.
- Was not aware of any spills or other chemical releases that have taken place at the subject site.
- Indicated that based on his knowledge and experience related to the subject site, there are no obvious indicators that point to the presence or likely presence of contamination at the property.



Through completion of the owner/occupant questionnaire, Mr. Waterfield provided the following:

- The subject site is currently and has been utilized as a dry cleaning facility.
- It was unknown if any previous industrial drums or sacks of chemicals were located on the property or at the facility.
- There is currently an aboveground petroleum solvent tank located at the property, and there has been the same in the past.
- Mr. Waterfield answered “no” to all other questions on the questionnaire.

Based on an interview with Mr. Waterfield, the following information was provided:

- Mr. Waterfield indicated the current dry cleaning washer was installed in 1960. The previous petroleum-solvent washer was also located in the same footprint as the current unit.
- Mr. Waterfield indicated that previously, paper lint filters were stored outside at the rear of the building for a period of time to allow the petroleum to evaporate from the filters. Once the petroleum solvent was fully evaporated, the paper lint filters were disposed of in the facility’s general refuse dumpster. Currently, the dry cleaning unit utilizes re-usable stainless steel lint traps. The lint is currently disposed of in the general refuse dumpster.
- Mr. Waterfield indicated two former (smaller) ASTs containing mineral spirits were located along the eastern exterior of the structure on stilts and were originally installed when the structure was constructed in 1946. Mr. Waterfield indicated the current mineral spirits AST was installed in the early 1980s and the two former smaller ASTs were removed sometime in the 1980s.
- Mr. Waterfield provided a list of past petroleum-based solvents used in on-site dry cleaning activities: Kwik-Dri 66, MS Reyalie 66 (624 Solvent), Kensol 30, and Sasol LPA-142.
- Mr. Waterfield indicated water repellent, supplied in 5-gallon buckets, was previously used on-site during routine operations.

## **4.0 HYDROGEOLOGIC CONDITIONS**

### **4.1 Soil, Wetland and Flood Plain Conditions**

According to soils data obtained from the USDA Soil Conservation Service<sup>3</sup>, the soil beneath the subject site is classified as Alton fine gravelly loam (AmA), generally described as gravelly loamy glaciofluvial deposits over sandy and gravelly glaciofluvial deposits, derived mainly from acidic rocks, with some limestone below 40 inches.

A review of the available wetlands maps<sup>4</sup> for this area indicated state or federal regulated wetlands are not located on or adjoining the subject site. According to the available FEMA floodplain maps<sup>4</sup> for this area, the subject site and adjoining properties are not located within the 100 or 500-year flood zones.



#### **4.2 Site Geology**

According to the Geologic Map of New York State<sup>5</sup>, the bedrock in the area of the subject site is identified as Angola and Rhinestreet Shales.

#### **4.3 Regional Groundwater Conditions**

Based on a review of the site topographic conditions as depicted on the USGS 7.5 minute Topographic Quadrangle Map of Hamburg NY<sup>2</sup>, shallow regional groundwater is expected to flow in a northeast direction toward Rush Creek located approximately 0.56 miles northeast of the subject site. The surface elevation for the subject site is approximately 820 feet above mean sea level. EA has assumed that the groundwater table typically conforms to surface and bedrock topography. Localized groundwater flow may vary as a result of underground utilities, site features, or other subsurface conditions.

### **5.0 HISTORICAL INFORMATION**

#### **5.1 Review of Aerial Photographs**

Aerial photographs obtained through various sources<sup>6</sup> were reviewed by EA. It should be noted that EA reviewed aerial photographs from 1926, 1952, 1958, 1963, 1966, 1974, 1995, 2002, 2005, 2006, 2007, 2008, 2009, 2011, 2013, 2014, 2015, 2016, 2017, 2018, 2019, 2021, and 2022. The results of the aerial photograph review are summarized below. EA's evaluation of aerial photographs was limited by photographic scale and quality.

<b>Year</b>	<b>Subject Site</b>	<b>Adjoining Properties</b>
1926	The subject site appeared to be agricultural land.	Minimal residential development was apparent to the south and west. The eastern and northern adjoining properties appeared to be vacant, undeveloped land.
1952	The subject site appeared to be developed with the current structure.	The western and a portion of the eastern adjoining properties appeared to be developed with their current structures. The western adjoining property appeared to be residential. The eastern adjoining property appeared to be developed commercially. The northwestern and northeastern adjoining property across Clark Street appeared to be residential.
1958, 1963	An additional parking lot area was completed south of the structure.	The eastern adjoining property created additional parking area in the southern portion of the property and constructed an apparent addition to the southern portion of the structure. More residential structures were completed southeast of the subject site.

<b>Year</b>	<b>Subject Site</b>	<b>Adjoining Properties</b>
1966	The parking lot area between the subject site and eastern adjoining property merged to form one larger paved area.	An apparent structure or fenced perimeter was completed in the southern portion of the eastern adjoining property. The western property across Clark Street appeared to be utilized as a commercial car sales property.
1974, 1995	Generally appeared similar to the previous aerial.	Further development was apparent to the east and northwest across Clark Street.
2002	Generally appeared similar to the previous aerial.	The western property across Clark Street appeared to be vacant with no structures and no longer utilized for car sales.
2005, 2006	Generally appeared similar to the previous aerial.	The northwestern property across Clark Street appeared to construct additions to the northern portion of the structure.
2007, 2008	Generally appeared similar to the previous aerial.	The property to the west across Clark Street appeared to be under construction.
2009	Generally appeared similar to the previous aerial.	The western property appeared to be constructed into Clark Street's current configuration.
2011, 2013, 2014, 2015, 2016, 2017, 2019, 2021, 2022	Generally appeared similar to the previous aerial.	The northwestern property across Clark Street constructed additions to the central and northern portions of the structure. The structure to the north across Clark street was demolished and appeared to be utilized as additional parking area for the existing structure. The other surrounding properties appeared to be in their present configuration and appearance.

## 5.2 **Fire Insurance Maps**

Sanborn Fire Insurance Maps (Sanborn maps), dated 1923, 1929, 1948, and 1953 were provided by ERIS<sup>7</sup>. The following was identified on the maps:

<b>Year</b>	<b>Subject Site</b>	<b>Adjoining Properties</b>
1923, 1929	The subject site appeared to be vacant, undeveloped land.	The western and northern properties across Clark Street were developed with residential structures. The eastern and southern adjoining properties were vacant, undeveloped land.
1948, 1953	The current structure was developed and labeled "dry cleaner".	The eastern adjoining property was developed with one structure in the northern portion of the property labeled "auto sales and service". The western adjoining

Year	Subject Site	Adjoining Properties
		property was developed with two dwellings in the northern portion of the property. The property to the south was residential.

### 5.3 Municipal Directories

City Directories were provided by ERIS<sup>7</sup>. City Directories were provided for the years from 1964 to 2020, and were not available prior to 1964. The following historical occupants were listed for the subject site addressed as 4245 Clark Street (post 1985) and historical address 53 Clark Street (prior to 1985):

- 1964, 1967: Vara's Dry Cleaners
- 1971: Vara A G&Son INC., Vara's Dry Cleaning
- 1976: L A Corp., Octopus Rd Safety, Vara A G&Son INC., Vara's Dry Cleaning
- 1980: Tri State Safety Spl, Vara's Dry Cleaning
- 1985: Tri State Safety Spl, Vara's Dry Cleaning
- 1990, 1996, 2000, 2003, 2008, 2012, 2016, 2020: Vara's Dry Cleaning

In addition to the above listings, the following occupants were identified for the eastern adjoining property, addressed as 4255 Clark Street and historically addressed as 65 Clark Street:

- 1964: Not addressed/listed
- 1967: Deck-Décor INC. Floor Covering, Getters Electronics INC., Hines & Kirst INC. General Contracting, Pruden Products Steel
- 1975: C&C Motors, Cortina Importing, Deck Décor INC., Getters Electronics, Hamburg Steel Buildings, Hine & Kirst INC., Milwaukee Cylinder, Residential, Sampson H A Co INC.
- 1976: Allitalia Import Export, Cortina Importing, Hine & Kirst INC., Pastime By Flack, Slippy's Service, Tontine
- 1980: Allworth Heating & Air Conditioning, Boland Sales Co, C&M Coating Corp, Cortina Importing, Hadley's Concrete, Hamburg Offset Printing, Hamburg Sports, I S M S Corp, Pastime by Flack, Schneider Metal Production
- 1985: C&M Contracting INC., Cakes of Distinction, Cortina IM & Distributing, Hamburg Offset Print, Jack West Automotive, Pastime by Flack
- 1990: Angela Mias INC., Dura Plating Co, Floral Gifts, Thompson F Cooling, West Competition, West Jack M 3D
- 1996: Angela Mias INC., Collins Joseph Attorney, Complete Automotive Services, Dura Plating Co, Fresh Start INC., Home Maid Services, My Angel Pizza INC., Restore Gen Contracting, Residential, West Competition
- 2000: Angela Mia's, Collins Joseph A Attorney, Dura Plating Co, Hamburg Glass & Window Film, Jimmy Shine INC., West Competition & Collision
- 2003: Angela's Fine Foods, Collins Joseph A Attorney, Residential, Dura Plating Co, Hamburg Glass & Window Film, Residential, Therm Tech Plastics INC., West Competition & Collision
- 2008: Angela Mias, Collins Lay, Residential, Dura Plating Co, Hamburg Glass & Window Film, Therm Tech Plastics INC., West Competition & Collision

- 2012: Collins, Joseph A Attorney, Dura Plating Co, Hamburg Glass & Window Film, Therm Tech Plastics INC., Park Montesano & Winokur Attorney, West Competition & Collision, Lee Baker Custom Finish
- 2016: Collins, Joseph A Attorney, Dura Plating Co, Hamburg Glass & Window Film, Therm Tech Plastics INC., West Competition & Collision, Lee Baker Custom Finish, Leonard's Express INC.
- 2020: Can Bottle Return, Dura Plating Co, Hamburg Glass & Window Film, Therm Tech Plastics INC., West Competition & Collision, Lee Baker Custom Finish, Leonard's Express INC.

#### **5.4 Prior Site Investigation/Remediation Records**

No prior environmental records were provided to EA for review.

#### **5.5 Environmental Lien and Title Search**

EA requested Environmental Lien Search information and Title Search from the Client. As of the date of the report, Environmental Lien Search nor title search were not provided. The completion of a lien search was not included in the scope of this assessment. According to the Erie County Geographic Information Systems website (<http://gis2.erie.gov/HTML5/ErieCountyNY/PublicLaunchPage.aspx>) the following ownership information was provided:

<b>Owner</b>	VARA ARTHUR JR	<b>Date</b>	09/19/1947
<b>Owner</b>	WATERFIELD RICHARD C	<b>Date</b>	04/30/1979
<b>Owner</b>	WATERFIELD ROBERT C	<b>Date</b>	08/27/2021

#### **5.6 Local Agency Review**

EA visited the Town of Hamburg Assessor's Office and Building Department, Village of Hamburg Hall, and filed a Freedom of Information Law (FOIL) request with the Town of Hamburg Engineering and Planning Departments<sup>1</sup> to obtain additional historical Site information. Information on permits, assessments, USTs or other environmental concerns was requested. Copies of pertinent documents are included in Appendix F.

- o The Assessor's Office provided the following information:
  - Property Address: 4245 Clark Street (53 Clark Street prior to 1985)
  - SBL Number: 183.18-2-6
  - Lot Size: 0.38 acres
  - Current & Historic Owners: Waterfield, Robert C. (2021); Waterfield, Richard C. (1979); Vara, Arthur Jr. (1958); Vara, Arthur Sr. & Jr. (prior to 1958).
  - A property record card dated 1957 through 1991 provided the following information:

- The subject site was historically addressed as 53 Clark Street.
- The current and historical owners as listed above.
- A property record card dated 1977 provided the following information:
  - The subject site classification code is listed as 484: One-story small structure.
  - The subject site was serviced with public water and sewer system and supplied with electric and natural gas.
  - Two undated photographs showed the street view of Vara's Dry Cleaner in its current configuration.
  - A sketch showed the approximate 4,336-square foot structure.
- No Information was available from the Town of Hamburg Building Department, Town of Hamburg Engineering Department, or Town of Hamburg Planning Board.
- No Information was available from the Village of Hamburg offices.

#### **5.7 Site Descriptive Chain of Use**

A summary of most probable Site history indicates that the subject site was originally vacant land in the early 1900s. By 1946, the northern portion of the subject site was developed with its current one-story structure. Since 1946, the structure has been utilized as dry cleaners, occupied by Vara's Dry Cleaners.

#### **5.8 History of Adjoining/Nearby Properties**

The surrounding areas have been utilized agriculturally, residentially, and commercially since at the early 1900s. The eastern adjoining property originally appeared to be utilized agriculturally and was originally developed by 1952, which has been utilized commercially and industrially since that time. The western adjoining property appeared to be developed with a residence and garage structure since at least 1923. The southern adjoining property originally appeared to be utilized residentially in the early 1900s and appeared to be developed with its current structure by 1948. The northern adjoining property, across Clark Street, appeared developed with limited residences since at least 1923 and is currently utilized as a restaurant.

### **6.0 SITE RECONNAISSANCE**

#### **6.1 Description of Site Processes**

A Site reconnaissance was completed on August 4, 2022 by EA Project Scientists Mallory Behlmaier and Jason Kryszak. The Site reconnaissance consisted of a walking observation of the subject site and structure. Mr. Waterfield accompanied EA during the interior Site reconnaissance. Site features are depicted on Figure 2. Photographs and field notes taken of/at the subject site during the site reconnaissance are presented in Appendix C and Appendix D, respectively.

## **6.2 Exterior Observations**

The subject site includes approximately 0.38 acres, located at 4245 Clark Street in the Village of Hamburg, Erie County, New York. The subject is improved with one structure, surrounded by an asphalt-paved parking lot.

**6.2.1 Hazardous Substances and Petroleum Products** – One 1,000-gallon AST labeled ‘mineral spirits’ was located at the rear of the structure to the south. Mr. Waterfield indicated that the AST was still in service and has always stored petroleum-based solvents. No other hazardous substances or petroleum products were observed during the exterior reconnaissance.

**6.2.2 Underground and Aboveground Storage Tanks** – No USTs were observed during the exterior site reconnaissance. One 1,000-gallon AST labeled ‘mineral spirits’ was located at the rear of the structure to the south. The AST appeared to be in fair/good condition, with limited surficial rust and some stained soil beneath the AST. Mr. Waterfield indicated two approximate 800-gallon ASTs on stilts were formerly located along the southeastern exterior of the structure that were utilized for the storage of petroleum solvents.

**6.2.3 Pits, Ponds or Lagoons** – No pits, ponds, or lagoons were observed during the exterior site reconnaissance.

**6.2.4 Stained Soil or Pavement** – An area of darkened/discolored soil was observed at the rear of the structure to the south underneath the existing AST.

The southern portion of the asphalt parking lot appeared to have large areas of evaporated water markings. EA noted that these markings are a result of the apparent discharge of fluids from the boiler system in the rear of the structure.

**6.2.5 Stressed Vegetation** – A limited area of stressed vegetation was observed along the southwestern exterior of the structure where the boiler blowdown apparently discharges.

**6.2.6 Fill/Solid Waste** – General refuse material generated on-site is stored in a general refuse dumpster located in the southern portion of the subject site and is disposed of weekly by Modern Disposal Services, Inc.

**6.2.7 Wastewater and Storm Water Discharge** – Storm drains were observed off-site to the east within the larger parking lot. An enclosure with a Rema Dri-Vac Corp. air vacuum was located along the southeastern exterior of the structure. The air vacuum was placed on plywood on the stone covered ground and a valve labeled “Drain: wastewater must be disposed of per all local and state regulations” was observed at the bottom of the air vacuum. According to Mr. Waterfield, the wastewater from the vacuum is accumulated from the steam presses and only produces a few drops of water a year.



**6.2.8 Wells or Drywells** – No water supply wells or drywells were observed on the subject site during the exterior site reconnaissance. Mr. Waterfield indicated that the potable water provided for the site is supplied by the Village of Hamburg.

**6.2.9 Septic System** – No evidence of a former or existing on-site septic system was observed during the exterior site reconnaissance. Mr. Waterfield indicated that the building is currently serviced by the Village of Hamburg sanitary sewer.

**6.2.10 Pools of Liquids** – No pooled liquids were observed on the subject site exterior during the site reconnaissance.

**6.2.11 Electrical Transformers/Hydraulic Equipment** – Two pole-mounted utility owned transformers were observed on the eastern border of the subject site. No staining or leaking associated with these transformers was observed.

**6.2.12 Other Exterior Observations** – An approximate 2 foot by 2 foot concrete pad was noted in the grass in the southern portion of the subject site. Mr. Waterfield indicated this concrete was dumped, left over from another job, and serves no purpose.

Surficial repairs to the asphalt were noted at the locations of the two former ASTs along the southeastern exterior of the structure. A piece of steel was slightly protruding from the asphalt, which was likely used as a support for one of the ASTs.

### **6.3 Interior Observations**

The subject site includes one-story, approximate 4,336-square foot structure, which has been utilized as a dry cleaner, occupied by Vara's Dry Cleaning, since construction in 1946. The reconnaissance included a walkthrough visual inspection of the structure, including the laundry room, dry cleaning room, offices, steam pressing rooms, maintenance area, and restrooms.

**6.3.1 Current Property Use** – The subject site has been utilized as dry cleaners, occupied by Vara's Dry Cleaners, since construction in 1946.

**6.3.2 Heating/Cooling** – The structure is heated through the boiler system and heat radiated from the equipment. The office portion is heated by electric baseboards.

**6.3.3 Hazardous Waste Generation** – Hazardous waste is not generated on-site.



**6.3.4 Drums and Containers** – Various petroleum products and materials used during routine operation, maintenance, and cleaning activities were located throughout the structure and included, but not limited to the following:

- One approximate 30-gallon container of ‘Condusol’ detergent for petroleum solvents.
- Approximately four 5-gallon buckets of powdered detergents.
- Approximately five 1-gallon paint cans located in the maintenance area.
- Various containers associated with laundry washing including three 1-gallon containers of detergent, three 1-gallon containers of stain/spot removers (Picrin Dry-Side which contains trichloroethylene), and two 1-gallon containers of concentrated bleach.
- Various small containers less than 1-gallon mostly associated with household cleaners and car maintenance/detailing.
- One car battery appearing to be in good condition.

These containers appeared to be in good condition with no leaking or staining noted.

**6.3.5 Underground and Above Ground Storage Tanks** – No current USTs or ASTs were observed during the interior site reconnaissance. Mr. Waterfield was not aware of any current or historical USTs or ASTs, other than those mentioned in Section 6.2.2 above.

**6.3.6 PCBs Usage/Electrical Transformers/Hydraulic Equipment** – No PCBs usage, electrical transformers, or hydraulic equipment were observed during the interior site reconnaissance.

**6.3.7 Stains or Corrosion** – Several areas of floor staining associated with laundry and dry cleaning operations were noted throughout the building. Specific areas of staining are described as follows:

Dry cleaning room – southern portion of the structure:

- The concrete floor between and surrounding the dry cleaning tumbler and dryer.
- An approximate 1 by 2 foot area of light staining/discoloration, which appeared to be generated from the solvent carbon filter system, was observed adjacent to the dry cleaning unit.

Steam press area – central portion of the structure:

- An approximate 2 by 5 foot area of unknown product/stain adjacent to the utility sink on the carpet floor.
- An approximate 4 by 4 foot area of unknown product/stain adjacent to a steam press near the eastern portion of the structure on the carpet floor.
- An approximate 3 by 4 foot area of unknown product/stain adjacent to the fireproof door on the carpet floor.

**6.3.8 Fill/Solid Waste Disposal** – No fill material was observed during the site reconnaissance. General refuse generated on-site during routine operations is stored in a general refuse dumpster, located in the southern portion of the subject site, and is disposed off-site by Modern Disposal Services once weekly.

EA observed lint from stainless steel filters in a 5-gallon container associated with the dry cleaning machine. This waste is added to the general waste stream.

**6.3.9 Wastewater** – No wastewater discharge was observed during the interior site inspection.

**6.3.10 Drains and Sumps** – Several floor drains were noted during the interior site inspection. Specific areas and details are described as follows:

- One approximate 10-inch diameter floor drain, located in the center of the dry cleaning room between the dry cleaning unit and dryer in the southern portion of the structure. Observations to the drain were limited due to stored equipment.
- One approximate 4-inch diameter floor drain, located north of the dry cleaning room near the utility sink.
- One approximate 4-inch diameter drain, located in the maintenance room in the southwest portion of the structure.

Mr. Waterfield indicated to his knowledge, the floor drains discharge to the rear of the property; however, the exact discharge location is not known.

**6.3.11 Odors** – No unusual odors were noted during the site reconnaissance.

**6.3.12 Other Interior Observations** – A hot water tank was observed within the laundry room in the western portion of the structure.

Two carbon vessels and a water treatment system were observed in the hallway adjacent to the restrooms in the western portion of the structure.

An air compressor and boiler system was observed in the maintenance room in the southwest portion of the structure.

One approximate 3-inch diameter black pipe and one approximate 1-inch pipe, both of which discharge water from the boiler system to the southwestern exterior of the structure were observed.

## **6.4 Non-Scope Considerations**

**6.4.1 Asbestos** – A cursory asbestos survey was completed at the time of the site reconnaissance. EA observed several wrapped pipes throughout the building, boiler insulation, and two fireproof doors which may contain asbestos. The pipe wrap and doors appeared to be in good condition (not friable). Based

on the age of the structure (built pre-1978) it is likely that other asbestos containing materials (ACMs) were most likely originally used within the structure.

**6.4.2 Lead Paint** – Due to the age of the structure, it is likely that lead paint was used in its original construction. Limited areas of peeling and chipping paint were observed within the structure during the site reconnaissance.

**6.4.3 Lead in Drinking Water** – Due to the age of the structure, it is likely that lead, galvanized, and/or soldered copper piping may have been used. Mr. Waterfield indicated the potable water is provided from the Village of Hamburg through Erie County.

**6.4.4 Radon** – Radon is a gas that is generated from the breakdown of uranium in soil, rock and/or water and can be a potential issue when built up indoors. The potential for Radon gas to be present in the breathing space within the buildings, near openings (e.g., floor drains, joints, cracks, etc.), can be a concern. According to basement readings prepared by the New York State Department of Health<sup>8</sup>, the Town of Hamburg study area has an average Radon concentration of 4.93 picocuries/liter. This level is above the USEPA Action Level of 4.0 pCi/L; however, these levels are based on a limited number of measurements of basement dwellings in the Town of Hamburg and may or may not reflect the actual conditions at the subject site.

**6.4.5 Mold and Mildew** – No areas of mold were observed.

**6.4.6 Vapor Encroachment Conditions** – The site reconnaissance revealed suspect vapor encroachment conditions at the subject site due to past site usage as a dry cleaner. Based on the current available information, a Vapor Encroachment Screen or Vapor Intrusion Monitoring does appear to be warranted in this case. It should be noted that this Phase I report was not conducted in accordance with ASTM Standard E2600-10 (Vapor Encroachment Screening on Property Involved in Real Estate Transactions).

**6.4.7 PCBs and Building Materials** – PCBs-containing building materials were commonly utilized in the past in commercial buildings prior to 1980. Fluorescent light fixtures possibly containing PCBs-containing ballasts were observed during the site reconnaissance. Based on the age of the structure, it is likely that PCBs-containing building materials, such as window caulk, tar paper and other roofing materials may have been used in its original construction.

**6.4.8 Emerging Contaminants** – According to NYSDEC, emerging contaminants (ECs) describe pollutants detected in waterbodies that may cause environmental or human health impacts and typically are not regulated under current environmental laws. For example, per- and polyfluoroalkyl substances

(PFAS) are man-made chemicals that have been widely used in various consumer, commercial, and industrial products since the 1950s. These chemicals' unique properties make them resistant to heat, oil, stains, grease, and water and useful in a wide variety of everyday products. According to Mr. Waterfield, water-repellent liquid, supplied in 5-gallon containers, were previously used on-site to waterproof fabrics. Water-repellant fluids and treatments are likely to contain PFAS chemicals.

## **7.0 REGULATORY INFORMATION**

### **7.1 Background**

The purpose of the regulatory review is to obtain and review reasonably ascertainable records to help identify recognized environmental conditions regarding the subject site. For this review, records were obtained from Environmental Risk Information Service (ERIS)<sup>7</sup>. Under ASTM, information requested and not received within 20 days of the report date will not be incorporated into this report. The approximate minimum search distance (MSD) for the site vicinity review is noted for each database listed below. The regulatory database report for facilities with recognized environmental conditions is presented in Appendix E. A summary of the database information for the subject site vicinity is presented below.

### **7.2 Federal Database Review**

The subject site address of 4245 Clark Street, identified as Vara's Dry Cleaners, was identified on the following federal databases.

- Facility Registry Service/Facility Index (FINDS / FRS) database listing on November 19, 2004, which identifies facilities, sites, or places subject to environmental regulations or of environmental interest. Enforcement / Compliance Activity and State Master were listed on the database as the Site's "interest types" for dry cleaning plants, except rug cleaning. EPA Registry ID: 110019209587. No further information was provided.
- Intergraded Compliance Information System (ICIS) database listing with EPA ID: 110019209587.

The following nearby facilities were identified on the federal databases reviewed, either adjoining the subject site or in a potential upgradient direction, based on an estimated northeasterly groundwater flow direction, as listed below:

- Dura Plating Co. / West Competition & Collision Inc. / Angela's, addressed at 4255 Clark Street, adjoining the subject site to the east, was listed on the following databases:

#### Dura Plating Co.:

- RCRA Large Quantity Generator (LQG) in 1994 and 2001, Small Quantity Generator (SQG) in 1993, Very Small Quantity Generator (VSQG) in 2006 and 2007, and Non-Generator in 1990 for the generation of Chromium (D007). Several violations were listed for this facility in 1993, 1996, and 1999. The violations appear to have been satisfied and were most likely associated with on-site waste management.
- FINDS / FRS database listing on March 1, 2000, which identifies facilities, sites, or places subject to environmental regulations or of environmental interest. Air Minor, CESQG, Risk and Technology Review, and State Master were listed on the database as the “interest types” for electroplating, plating, polishing, anodizing, and coloring. EPA Registry ID: 110001602310.
- Air Facility System (AFS) database listing with NAICS code 332813 and SIC Code 3471 (electroplating, plating, polishing, anodizing, and coloring). According to the listing, the facility is privately owned and operated with the potential of less than 100 tons per year of uncontrolled emissions of hexavalent chromium (Chromium Vi). The facility was listed as in compliance in 1998, 1999, and 2000, with a “notification” in 1995.
- ICIS database listing associated with the AFS listing.

#### West Competition & Collision:

- FINDS/FRS database listing on November 19, 2004 with EPA Registry ID: 110019107134, which identifies facilities, sites, or places subject to environmental regulations or of environmental interest. State Master was listed on the database as the “interest type”. No further information was provided.

#### Angela's:

- FINDS/FRS database listing on February 20, 2007 with EPA Registry ID: 110028208302, which identifies facilities, sites, or places subject to environmental regulations or of environmental interest. Enforcement / Compliance Activity was listed on the database as the “interest type”. No further information was provided.
- ICIS database listing associated with the FINDS/FRS listing.

Based on the available information and lack of spill listing associated with this property, these listings do not appear to present a readily-apparent threat to the subject site.

- Paul's Village Collision, addressed at 4258 Clark Street, located approximately 0.02 miles north-northeast of the subject site, was identified as a RCRA Very Small Quantity Generator (VSQG) in 1995, 1996, 2006, and 2007 for the generation of 2-propanone or acetone (U002), N-Butyl alcohol (U031), benzene or toluene (U220), methyl isobutyl ketone (U161), xylene (U239), spent non-

halogenated solvents (F003 and F005), acetic acid (U112), propanol (U140), methyl ethyl ketone (U160), peroxide (U160), and ignitable waste (D001). No violations were recorded. Based on the available information, this listing does not appear to present a readily-apparent threat to the subject site.

- CVS Pharmacy #0649 addressed at 358 Buffalo Street, approximately 0.12 miles west-southwest of the subject site, was listed as a RCRA Large Quantity Generator (LQG) in 2012, 2014, 2016, and 2018, Small Quantity Generator (SQG) in 2012, and Very Small Quantity Generator (VSQG) in 2019 for the generation of ignitable waste (D001), corrosive waste (D002), mercury (D009), 2H-1-benzopyran-2-one, 4-hydroxy-3-(3-oxo-1-phenylbutyl)-, & salts (P001), silver (D011), m-cresol (D024), epinephrine (P042), nitroglycerine (P081), cyclohexane (U129), benzoic acid (P188), nicotine & salts (P075), 2-propanone (U002), and selenium sulfide (U205). Based on the available information, this listing does not appear to present a readily-apparent threat to the subject site.
- Ramsdell Dry Cleaners, addressed at 4276 Clark Street, approximately 0.07 miles northeast of the subject site, was listed on the following databases:
  - RCRA Large Quantity Generator (LQG) in 1985, Small Quantity Generator (SQG) in 1999, and Very Small Quantity Generator (VSQG) in 2006 and 2007 for the generation of spent halogenated solvents including chlorinated solvents (F002).
  - FED Dry Cleaner listing associated with NAICS Code 812320 (dry cleaning and laundry services) and SIC Code 7216 (dry cleaning plants, except rug cleaning). FED Dry Cleaner listings are dry cleaner facilities from Enforcement and Compliance History Online (ECHO) online search; the EPA tracks facilities that possess NAIC and SIC codes that classify businesses as dry cleaner establishments. No further information was provided.

Based on the available information and downgradient position of the facility, this listing does not appear to present a readily-apparent threat to the subject site.

In addition to the above listings, the following listings were identified on the federal databases reviewed within the indicated search radii: two RCRA Non Generator facility listings, one RCRA VSQG listing, and one RCRA TSD listing. However, based on the facilities regulatory status and/or distance/direction from the subject site, these listings do not appear to present a readily-apparent environmental threat to the subject site.

### **7.3 State Database Review**

The subject site address of 4245 Clark Street, identified as Vara's Dry Cleaners, was identified on the following state databases:

- Delisted Drycleaners database listing on October 28, 2019. Delisted dry cleaners are sites that were removed from the list of dry cleaner facilities registered with the New York State Department of Environmental Conservation



(NYSDEC) Division of Air Resources. The NYSDEC ID was identified as 9-1448-00224 and the installation year was dated 1999. No further information was provided on this listing.

The following nearby facilities were identified on the state databases reviewed, either adjoining the subject site or in a potential upgradient direction, based on an estimated westerly to west-northwesterly groundwater flow direction, as listed below:

- Sewer Line, addressed at 4036 Clark Street, adjoining the subject site to the north, was listed as Spill #1011862 associated with a manhole surcharge on February 28, 2011. NYSDEC remarked the sewer overflow was referred to water division and no further action was necessary. The spill was closed on March 1, 2011. Based on the available information, this listing does not appear to present a readily-apparent environmental threat to the subject site.
- Duraplating, addressed at 4255 Clark Street, adjoining the subject site to the east, was listed on the database as Generator from Hazardous Waste Manifest in 1993, 1996, 1999, 2002, and 2003 for disposal of Chromium (D007) and Generic (F005) wastes. Based on the available information, this listing does not appear to present a readily-apparent environmental threat to the subject site.
- North Tonawanda Car Wash, addressed at 4258-4266 Clark Street, approximately 0.01 miles north of the subject site, was listed as Spill #9508239 associated with three (3) 55-gallon and one (1) 10-gallon waste oil drums abandoned on the property on September 27, 1995. NYSDEC remarked that the drums were abandoned at George Lardo's vacant building. The trail of spilled oil indicated the drums were offloaded at the Hamburg Car Wash (current the Tops filling station) and transported by handcart to Mr. Lardo's property. Mr. Christian, owner of the car wash, signed a STIP saying he will dispose of the drums. NYSDEC received copies of the disposal slip and declared no further action is required. The spill was closed on November 27, 1995. Based on the available information, this listing does not appear to present a readily-apparent environmental threat to the subject site.
- Oil on Lardo Property / Agostini, addressed at 4258 Clark Street, approximately 0.02 miles north-northeast of the subject site, was listed for the following:
  - NY Spill #9505283 associated with three (3) abandoned drums of waste oil were found at the property on July 7, 1995. NYSDEC remarked that the responsible party, Mike Agostini, excavated the contaminated area and temporarily stored the removed soil in a roll off to await disposal. NYSDEC received the disposal receipts, the excavation was backfilled, and no further action was required. The spill was closed October 30, 1995.
  - NY Spill #9510288 associated with a prospective buyer notifying that contamination was found in 5 by 40-foot area behind the building and sample results exceed STARS on November 1, 1995. NYSDEC



remarked that visible oil contamination existed down 1-foot and under concrete pad. Approximately two to three drums of contaminated soil was excavated by shovel and disposed of as part of the previous spill referenced above. NYSDEC inspected the property after cleanup and determined the cleanup was satisfactory. Once NYSDEC received the disposal receipt, the spill was closed on May 23, 1996.

Based on the status and available information, these listings do not appear to present a readily-apparent environmental threat to the subject site.

- NYSDOT – UST, addressed at the corner of Clark Street and Buffalo Street, approximately 0.03 miles west of the subject site, was listed as Spill #0850291 associated with the discovery of a UST during road construction on June 9, 2008. NYSDEC remarked that the DOT will sub out the environmental services to pull the tank and excavate contaminated soil. The contractor removed the tank and approximately one truckload of soil for disposal. The three sidewalls and bottom were sampled and analyzed for 8260 STARS and results were non-detect. The NYSDEC determined that no further action was required and the spill was closed September 29, 2008. Based on the available information, this listing does not appear to present a readily-apparent environmental threat to the subject site.
- Hamburg CTR Assoc / Hamburg Center Associates / CVS Pharmacy #0649 / Erich Fischer addressed at 358 Buffalo Street, approximately 0.12 miles west-southwest of the subject site, was listed on the following databases:
  - NY Spill #1802623 associated with the removal of two (2) USTs on March 8, 2018. NYSDEC remarked that two USTs 550 to 1,000-gallons were identified in a phase II provided by Labella Associates. Labella Associates submitted the closure report for the site. Two USTs were closed in place and the excavation analytical results were below CP51 levels. NYSDEC deemed no further action was necessary and the site was closed July 11, 2018.
  - NY UST site with PBS registration number 9-601779 associated with two (2) 1,000-gallon steel tanks installed prior to December 27, 1986. The two USTs were closed-removed June 13, 2018.
  - Generator from Hazardous Waste Manifest each year from 2012-2018 for the disposal of ignitable waste (D001), mercury (D009), silver (D011), m-cresol (D024), corrosive waste (D002), chromium (D007), selenium (D010), 1,2-dichloroethane (D028), lindane (U129), selenium sulfide (U205), 2-propanone (I) (U002), warfarin (P001), pyridine (P075), 1,2,3-propanetriol (P081), and physostigimine salicylate (P188)
  - Generator from Hazardous Waste Manifest in 1983 for the disposal of 1,078-gallons of petroleum refining material associated with tank bottoms (lead) (K052).

Based on the available information, these listings do not appear to present a readily-apparent environmental threat to the subject site.

- Ramsdell's Drycleaners addressed at 4276 Clark Street, approximately 0.07 miles northeast of the subject site, was listed on the following databases:
  - Delisted Drycleaners database listing on October 28, 2019. Delisted dry cleaners are sites that were removed from the list of dry cleaner facilities registered with the NYSDEC Division of Air Resources. The NYSDEC ID was identified as 9-1448-00206 and the installation year was dated 1995 and 1997.
  - Generator from Hazardous Waste Manifest each year from 1986-2018 for the disposal of 1,1-dichloroethylene (D029), tetrachloroethylene (D039), trichloroethylene (D040), chromium (D007), 2,4-dinitrotoluene (D030), hexachlorobutadiene (D033), generic spent halogenated solvents (F002), and sill bottoms from the recovery of spent solvents (F001, F004 or F005).
  - Drycleaners listing with NYSDEC ID: 9144800206 with inspections each year from 2000-2021. No further information was provided.

Based on the availability of information and downgradient position of the property, these listings do not appear to present a readily-apparent environmental threat to the subject site.

In addition to the above listings, the following listings were identified on the state databases reviewed within the indicated search radii: eight UST sites, two AST sites, two generators from hazardous waste manifests, and nine NY Spill sites (LUST/SPILLS) and one RCRA TSD listing. However, based on the facilities regulatory status and/or distance/direction from the subject site, these listings do not appear to present a readily-apparent environmental threat to the subject site.

#### **7.4 Unplottable Summary Report**

Unplottable Listings are records that could not be mapped due to various reasons, including limited geographic information. Eighteen (18) Unplottable Listings were identified on the databases reviewed within the indicated search radii. EA reviewed these listings which do not appear to be associated with the subject site.

#### **7.5 Regulatory Agency File and Records Review**

The purpose of the regulatory agency file/records review is to obtain sufficient information to help determine if a recognized environmental condition, controlled recognized environmental condition, or a de minimis condition exist at the subject site in connection with any listings identified on the subject site or adjoining properties. Based on the information identified above and the Freedom of Information Law (FOIL) request already submitted to NYSDEC, a regulatory file review of the subject site is not warranted due the sufficient regulatory information provided by ERIS.

## 8.0 INTERVIEWS AND INFORMATION REQUESTS

### 8.1 Owners/Operators

Interviews with persons familiar with the site are completed to obtain information pertinent to the environmental evaluation of the site. Information from interviews conducted during the site reconnaissance is included in Section 6.0 and referenced throughout the text of the report. To that end, an owner/occupant questionnaire was completed by Mr. Waterfield, which is described in Section 3.0 above.

### 8.2 Federal and State Agencies

EA searched USEPA websites <https://www3.epa.gov/enviro/facts/myproperty/> and <https://enviro.epa.gov/facts/multisystem.html> for Site records. The subject site address, 4245 Clark Street, was identified on the website as Vara's Dry Cleaners on the Facility Registry Service (FRS) database, as described in Section 7.2 above. Additionally, the eastern adjoining property, addressed at 4255 Clark Street, , was identified as Dura Plating, Inc. on the FRS database as also described in Section 7.2 above. Based on the subject listing, a Freedom of Information Law (FOIL) request was submitted to the USEPA. As of the date of this report, EA has not received a response from the Agency.

According to the NYSDEC, applicable information is available through DECInfo Locator at <https://gisservices.dec.ny.gov/gis/dil/>, Manifest Search Database at <http://ny.formax.us/manifest/manifest.aspx>, and through database searches at <http://www.dec.ny.gov>. The subject site was not identified on the websites reviewed. However, Dura Plating, Inc., adjoining property to the east, was identified on the Air Facility Registration (AFS) for chromium VI (hexavalent chromium) plating operation, as described in Section 7.3 above. Several Hazardous Waste Manifests were identified for the disposal of chromium wastes including the disposal of 800 pounds (two drums) of "chromium contaminated soil" in 2002.

EA also forwarded a written inquiry to the NYSDEC regarding the subject site. The purpose of this inquiry was to obtain information with regard to the presence of hazardous materials, underground bulk storage tanks, known environmental releases, prior environmental studies and the past asbestos remediation work, if any, at or near the subject site. As of the date of this report, EA has not received a response from the Department.

### 8.3 Local Agencies

EA forwarded a written inquiry to the Erie County Department of Health regarding the subject site. The purpose of the inquiry was to obtain information with regard to the presence of hazardous materials, underground bulk storage tanks, known environmental releases, prior environmental studies, septic system records and the past asbestos remediation work, if any, at or near the subject site. As of the date of this report, EA has not received a response from the Department.

## 9.0 FINDINGS AND CONCLUSIONS

EA has performed a Phase I Environmental Site Assessment in conformance with the scope and limitations of ASTM practice E 1527-13 of the subject site located at 4245 Clark Street in the Village of Hamburg, Erie County, New York. Two data gaps were identified that could have significantly affected EA's ability to identify recognized environmental conditions associated with the subject site, as described below. Any exceptions to or deletions from this practice are described in Appendix G (Objectives and Limitations) of this report.

This assessment has revealed no evidence of recognized environmental conditions in connection with the subject site, except for the following:

- The subject site has been utilized as a dry cleaner, occupied by Vara's Dry Cleaning, since construction in 1946 through the present. According to Mr. Waterfield, only mineral spirits has been used at the subject site, as opposed to a chlorinated solvent. Historically, mineral spirits has been stored in three ASTs, two previously located along the southeastern exterior of the structure which were installed in 1946 and removed in the 1980s, and one currently located along the southern exterior, which was installed in the 1980s and is still in service. Evidence of staining was observed beneath the current AST and around the dry cleaning equipment.

The concrete floor in the dry cleaning room exhibited staining, limited cracking and deterioration, and one floor drain was present which reportedly discharges to the rear of the property. Stressed vegetation and staining on the asphalt parking lot were observed and appeared to be associated with the boiler blowdown discharge from two pipes along the southwestern corner of the structure. Additionally, small volumes of wastewater from an air vacuum connected to the steamers is directly discharged to the ground surface along the southeastern exterior of the structure.

In that regard, concern exists with respect to possible past release(s) of mineral spirits and other chemicals utilized during routine operations (water-repellant, spot cleaning chemicals, etc.) related to its use, storage, and/or disposal.

- The eastern adjacent property, occupied by Dura Plating Inc., addressed at 4255 Clark Street, was listed on the database for several listings, including a Generator from a Hazardous Waste Manifest for the disposal of chromium. A manifest from 2002 listed the disposal of 800 pounds of "chromium contaminated soil". No spill listing was associated with this manifest. In that regard, concern exists with the respect to possible past release(s) of chromium and other hazardous substances and/or chemicals related to its use, storage, and/or disposal at the eastern adjoining property.

In this context, EA recommends that a Phase II ESA subsurface investigation be completed on the subject site to assess if the soil profile and/or groundwater have been impacted by the historical site and off-site chemical usages.

This assessment has revealed no evidence of controlled or historical recognized environmental conditions in connection with the subject site.

EA did not note any de minimis matters which, although not rising to the level of a recognized environmental condition, present limited liability and/or business risk and should be considered by the Client.

Finally, EA did note the following non-scope consideration which, although addressed as additional issues under the ASTM E1527-13 Standard, presents limited liability and should be considered by the Client:

- A cursory asbestos and lead paint inspection was completed at the time of the site reconnaissance. Two fire doors, pipe wrapping, and boiler tank insulation may contain asbestos. These items were in fair to good condition (non-friable). Some areas of peel and chipping paint were observed. Based on the age of the on-site building (built prior to 1978), additional asbestos containing materials (ACMs) and/or lead paint may have been utilized during construction or renovations. Prior to building renovation and/or demolition, EA recommends appropriate survey of suspect asbestos-containing materials and suspect lead-based paint followed by any necessary abatement.
- The Town of Hamburg study area has an average Radon concentration of 4.95 picocuries/liter, which is above the USEPA Action Level of 4.0 pCi/L. Consideration should be given to completing monitoring of indoor air quality with respect to radon levels to determine if enhanced ventilation or other mitigation methods are warranted.
- The site reconnaissance revealed suspect vapor encroachment conditions at the subject site due to past site usage as a dry cleaner. Based on the current available information, a Vapor Encroachment Screen or Vapor Intrusion Monitoring does appear to be warranted in this case. It should be noted that this Phase I report was not conducted in accordance with ASTM Standard E2600-10 (Vapor Encroachment Screening on Property Involved in Real Estate Transactions).
- PCBs-containing building materials were commonly utilized in the past in commercial buildings prior to 1980. Fluorescent light fixtures possibly containing PCBs-containing ballasts were observed during the site reconnaissance. Based on the age of the structure, it is likely that PCBs-containing building materials, such as window caulk, tar paper and other roofing materials may have been used in its original construction.

- According to NYSDEC, emerging contaminants (ECs) describe pollutants detected in waterbodies that may cause environmental or human health impacts and typically are not regulated under current environmental laws. For example, per- and polyfluoroalkyl substances (PFAS) are man-made chemicals that have been widely used in various consumer, commercial, and industrial products since the 1950s. These chemicals' unique properties make them resistant to heat, oil, stains, grease, and water and useful in a wide variety of everyday products. According to Mr. Waterfield, water-repellent liquid, supplied in 5-gallon containers, were previously used on-site to water proof fabrics. Water-repellant fluids and treatments are likely to contain PFAS chemicals.

If information is received through the Freedom of Information Letter requests, which identify any further environmental concerns, EA will contact our Client immediately with the revised conclusions. Field notes and other information relating to this project are available for review at EA in Orchard Park, New York.

## **10.0 DEVIATIONS AND ADDITIONAL SERVICES**

### **10.1 Data Gaps**

EA has performed a Phase I Environmental Site Assessment (ESA) in conformance with the scope and limitations of ASTM practice E 1527-13 of the subject site. EA did identify the following data gaps that could have significantly affected EA's ability to identify recognized environmental conditions associated with the subject site.

- EA did not receive a response from the FOIL request submitted to the New York State Department of Environmental Conservation (NYSDEC).
- EA did not receive a response from the FOIL request submitted to the Erie County Health Department.

### **10.2 Deviations**

Except for the limitations and exceptions noted in Appendix G, this Phase I ESA is generally compliant with ASTM Standard 1527-13.

### **10.3 Additional Services**

No additional services beyond the scope of the ASTM Standard 1527-13 other than the limited non-scope items listed above were conducted as part of this Phase I ESA.

## **APPENDIX A**

### **FIGURES**



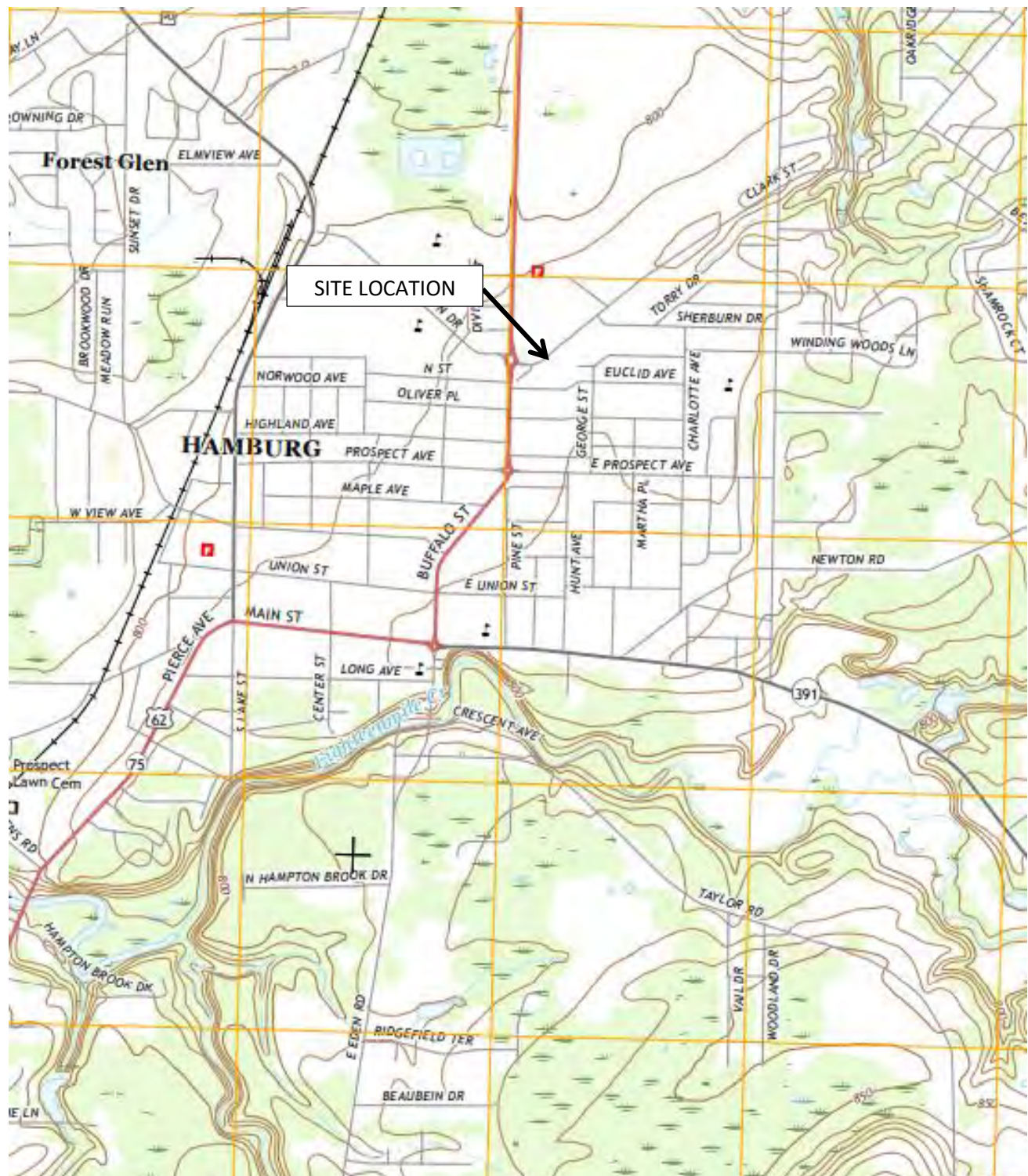

THIS DRAWING IS FOR ILLUSTRATIVE AND INFORMATIONAL PURPOSES ONLY AND  
WAS ADAPTED FROM USGS, HAMBURG, NEW YORK QUADRANGLE (2016).

**ENVIRONMENTAL ADVANTAGE, INC.**

*Regulatory Compliance – Site Investigations – Facility Inspections*

**LOCATION PLAN**

4245 CLARK STREET  
HAMBURG, NEW YORK

**BEVRICH CORP.**

HAMBURG, NEW YORK

DRAWN BY: JK

SCALE: NOT TO SCALE

PROJECT: e2121

CHECKED BY: MB

DATE: 08/2022

FIGURE NO: 1





**ENVIRONMENTAL ADVANTAGE, INC.**

*Regulatory Compliance – Site Investigations – Facility Inspections*

**SITE PLAN**

4245 CLARK STREET  
HAMBURG, NEW YORK

**BEVRICH CORP.**  
HAMBURG, NEW YORK

DRAWN BY: JK

SCALE: NOT TO SCALE

PROJECT: e2121

CHECKED BY: MB

DATE: 08/2022

FIGURE NO: 2

## **APPENDIX B**

### **COMPLETED USER/CLIENT and/or OWNER QUESTIONNAIRES**

PHASE I ESA  
USER/CLIENT QUESTIONNAIRE

Site Name/Address: *Vara's Dry Cleaning 4245 Clark St Hamburg NY 14675*

User (Business) Name: *SAME*

User Address:

Name & Title of Representative: *Robert C Waterfield President/Owner*

Reason for Conducting Phase I: *Selling property*

- 1) Are you aware of any environmental cleanup liens against the property that are filed or recorded under federal, tribal, state or local law? *NO*
  
- 2) Are you aware of any Activity Use Limitations (AULs), such as engineering controls, land use restrictions or institutional controls that are in place at the site and/or have been filed or recorded in a registry under federal, tribal, state or local law? *NO*
  
- 3) As the user of this ESA, do you have any specialized knowledge or experience related to the property or nearby properties? For example, are you involved in the same line of business as the current or former occupants of the property or an adjoining property so that you would have specialized knowledge of the chemicals and processes used by this type of business? *NO*
  
- 4) Does the purchase price being paid for this property reasonably reflect the fair market value of the property? If you conclude that there is a difference, have you considered whether the lower purchase price is because contamination is known or believed to be present at the property? *YES*

5) Are you aware of commonly known or reasonably ascertainable information about the property that would help the environmental professional to identify conditions indicative of releases or threatened releases? *NO*

6) Do you know the past uses(s) of the property? *Since 1946 (built) it has always been a Petroleum O/C facility We purchased it in 1974*

7) Do you know of specific chemicals that are present or once were present at the property? *NO*

8) Do you know of any spills or other chemical releases that have taken place at the property? *NO*

9) Do you know of any environmental cleanups that have taken place at the property? *NO*

10) As the user of this ESA, based on your knowledge and experience related to the property, are there any obvious indicators that point to the presence or likely presence of contamination at the property? *NO*

NAME: Robert C Waterfield SIGNATURE: *Robert C Waterfield*  
TITLE: President DATE: Aug 3 2022

# Phase I ESA Owner/Occupant Questionnaire

Re: Property at 4245 Clark St Hamburg NY 14075

Please indicate yes or no to each of the following questions based on your knowledge of the subject site. If you are unsure about an answer and/or cannot provide an accurate response, indicate unknown. For questions answered yes, provide sufficient details to explain your response (i.e., Is the property used for an industrial use? Yes, site currently used for steel manufacturing).

Question	Owner/Occupant			Details
1a. Is the <i>property</i> used for an industrial use?	Yes	<input checked="" type="radio"/> No	Unk	
1b. Is any <i>adjoining property</i> used for an industrial use?	Yes	<input checked="" type="radio"/> No	Unk	
2a. Did you observe evidence or do you have any prior knowledge that the <i>property</i> has been used for an industrial use in the past?	Yes	<input checked="" type="radio"/> No	Unk	
2b. Did you observe evidence or do you have any prior knowledge that any adjoining property has been used for an industrial use in the past?	Yes	<input checked="" type="radio"/> No	Unk	
3a. Is the <i>property</i> used as a gasoline station, motor repair facility, commercial printing facility, dry cleaners, photo developing laboratory, junkyard or landfill, or as a waste treatment, storage, disposal, processing, or recycling facility (if applicable, identify which)?	<input checked="" type="radio"/> Yes	No	Unk	dry cleaners
3b. Is any <i>adjoining property</i> used as a gasoline station, motor repair facility, commercial printing facility, dry cleaners, photo developing laboratory, junkyard or landfill, or as a waste treatment, storage, disposal, processing, or recycling facility (if applicable, identify which)?	Yes	<input checked="" type="radio"/> No	Unk	
4a. Did you observe evidence or do you have any prior knowledge that the property has been used as a gasoline station, motor repair facility, commercial printing facility, dry cleaners, photo developing laboratory, junkyard or landfill, or as a waste treatment, storage, disposal, processing, or recycling facility (if applicable, identify which)?	<input checked="" type="radio"/> Yes	No	Unk	dry cleaners
4b. Did you observe evidence or do you have any prior knowledge that any <i>adjoining property</i> has been used as a gasoline station, motor repair facility, commercial printing facility, dry cleaners, photo developing laboratory, junkyard or landfill, or as a waste treatment, storage, disposal, processing, or recycling facility (if applicable, identify which)?	Yes	<input checked="" type="radio"/> No	Unk	



Question	Owner/Occupant			Details
5a. Are there currently any damaged or discarded automotive or industrial batteries, pesticides, paints, or other chemicals in individual containers of >5 gal (19 L) in volume or 50 gal (190 L) in the aggregate, stored on or used at the <i>property</i> or at the facility?	Yes	<input checked="" type="radio"/> No	Unk	
5b. Did you observe evidence or do you have any prior knowledge that there have been previously any damaged or discarded automotive or industrial batteries, pesticides, paints, or other chemicals in individual containers of >5 gal (19 L) in volume or 50 gal (190 L) in the aggregate, stored on or used at the <i>property</i> or at the facility?	Yes	<input checked="" type="radio"/> No	Unk	
6a. Are there currently any industrial <i>drums</i> (typically 55 gal (208 L)) or sacks of chemicals located on the <i>property</i> or at the facility?	Yes	<input checked="" type="radio"/> No	Unk	
6b. Did you observe evidence or do you have any previous knowledge that there have been previously any industrial <i>drums</i> (typically 55 gal (208 L)) or sacks of chemicals located on the <i>property</i> or at the facility?	Yes	No	<input checked="" type="radio"/> Unk	
7a. Did you observe evidence or do you have any prior knowledge that <i>fill dirt</i> has been brought onto the <i>property</i> that originated from a contaminated site?	Yes	<input checked="" type="radio"/> No	Unk	
7b. Did you observe evidence or do you have any prior knowledge that <i>fill dirt</i> has been brought onto the <i>property</i> that is of an unknown origin?	Yes	<input checked="" type="radio"/> No	Unk	
8a. Are there currently any <i>pits, ponds, or lagoons</i> located on the <i>property</i> in connection with waste treatment or waste disposal?	Yes	<input checked="" type="radio"/> No	Unk	
8b. Did you observe evidence or do you have any prior knowledge that there have been previously any <i>pits, ponds, or lagoons</i> located on the <i>property</i> in connection with waste treatment or waste disposal?	Yes	<input checked="" type="radio"/> No	Unk	
9a. Is there currently any stained soil on the <i>property</i> ?	Yes	<input checked="" type="radio"/> No	Unk	
9b. Did you observe evidence or do you have any prior knowledge that there have been previously any stained soil on the <i>property</i> ?	Yes	<input checked="" type="radio"/> No	Unk	
10a. Are there currently any registered or unregistered storage tanks (above or underground) located on the <i>property</i> ?	<input checked="" type="radio"/> Yes	No	Unk	above ground Solvent tank
10b. Did you observe evidence or do you have any prior knowledge that there have been previously, any registered or unregistered storage tanks (above or underground) located on the <i>property</i> ?	<input checked="" type="radio"/> Yes	No	Unk	
11a. Are there currently any vent pipes, fill pipes, or access ways indicating a fill pipe protruding from the ground on the <i>property</i> or adjacent to any structure located on the <i>property</i> ?	Yes	<input checked="" type="radio"/> No	Unk	

Question	Owner/Occupant			Details
11b. Did you observe evidence or do you have any prior knowledge that there have been previously, any vent pipes, fill pipes, or access ways indicating a fill pipe protruding from the ground on the <i>property</i> or adjacent to any structure located on the <i>property</i> ?	Yes	<input checked="" type="radio"/> No	Unk	
12a. Is there currently evidence of leaks, spills or staining by substances other than water, or foul odors, associated with any flooring, drains, walls, ceilings, or exposed grounds on the <i>property</i> ?	Yes	<input checked="" type="radio"/> No	Unk	
12b. Did you observe evidence or do you have any prior knowledge that there have been previously, any leaks, spills or staining by substances other than water, or foul odors, associated with any flooring, drains, walls, ceilings, or exposed grounds on the <i>property</i> ?	Yes	<input checked="" type="radio"/> No	Unk	
13a. If the <i>property</i> is served by a private well or non-public water system, is there evidence or do you have prior knowledge that contaminants have been identified in the well or system that exceed guidelines applicable to the water system?	Yes	<input checked="" type="radio"/> No	Unk	
13b. If the <i>property</i> is served by a private well or non-public water system, is there evidence or do you have prior knowledge that the well has been designated as contaminated by any government environmental/health agency?	Yes	<input checked="" type="radio"/> No	Unk	
14 Does the <i>owner</i> or <i>occupant</i> of the <i>property</i> have any knowledge of <i>environmental liens</i> or governmental notification relating to past or recurrent violations of environmental laws with respect to the <i>property</i> or any facility located on the <i>property</i> ?	Yes	<input checked="" type="radio"/> No	Unk	
15a. Has the <i>owner</i> or <i>occupant</i> of the <i>property</i> been informed of the past existence of <i>hazardous substances</i> or <i>petroleum products</i> with respect to the <i>property</i> or any facility located on the <i>property</i> ?	<input checked="" type="radio"/> Yes	No	Unk	Petroleum Solvent
15b. Has the <i>owner</i> or <i>occupant</i> of the <i>property</i> been informed of the current existence of <i>hazardous substances</i> or <i>petroleum products</i> with respect to the <i>property</i> or any facility located on the <i>property</i> ?	<input checked="" type="radio"/> Yes	No	Unk	"
15c. Has the <i>owner</i> or <i>occupant</i> of the <i>property</i> been informed of past existence of environmental violations with respect to the <i>property</i> or any facility located on the <i>property</i> ?	Yes	<input checked="" type="radio"/> No	Unk	
15d. Has the <i>owner</i> or <i>occupant</i> of the <i>property</i> been informed of the current existence of environmental violations with respect to the <i>property</i> or any facility located on the <i>property</i> ?	Yes	<input checked="" type="radio"/> No	Unk	
16 Does the <i>owner</i> or <i>occupant</i> of the <i>property</i> have any knowledge of any <i>environmental site assessment</i> of the <i>property</i> or facility that indicated the presence of <i>hazardous substances</i> or <i>petroleum products</i> on, or contamination of, the <i>property</i> or recommended further assessment of the <i>property</i> ?	Yes	<input checked="" type="radio"/> No	Unk	

Question	Owner/Occupant	Details
17 Does the <i>owner</i> or <i>occupant</i> of the <i>property</i> know of any past, threatened, or pending lawsuits or administrative proceedings concerning a release or threatened release of any <i>hazardous substance</i> or <i>petroleum products</i> involving the <i>property</i> by any owner or occupant of the <i>property</i> ?	Yes <input checked="" type="radio"/> No Unk	
18a. Does the <i>property</i> discharge wastewater (not including sanitary waste or storm water) onto or adjacent to the <i>property</i> and/or into a storm water system?	Yes <input checked="" type="radio"/> No Unk	
18b. Does the <i>property</i> discharge wastewater (not including sanitary waste or storm water) onto or adjacent to the <i>property</i> and/or into a sanitary sewer system?	Yes <input checked="" type="radio"/> No Unk	
19 Did you observe evidence or do you have any prior knowledge that any <i>hazardous substances</i> or <i>petroleum products</i> , unidentified waste materials, tires, automotive or industrial batteries, or any other waste material have been dumped above grade, buried and/or burned on the <i>property</i> ?	Yes <input checked="" type="radio"/> No Unk	
20 Is there a transformer, capacitor, or any hydraulic equipment for which there are any records indicating the presence of PCBs?	Yes <input checked="" type="radio"/> No Unk	

\*\*\* Owner/Occupant Certification\*\*\*

"I, the owner/occupant of the above referenced subject site, certify that the answers and information provided in this questionnaire are, to the best of my knowledge, true, accurate and complete".

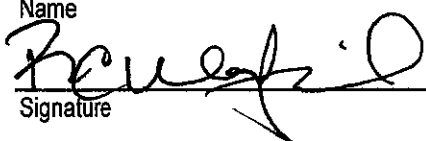
Robert C Waterfield  
 Name  
  
 Signature

President  
 Title  
 Aug 3 2022  
 Date

## **APPENDIX C**

### **SITE PHOTOGRAPHS**



1. View of northern exterior of the structure.



2. View of western exterior of the structure.



3. View of southern exterior of the structure.



4. View of the southern portion of the subject site facing north with dumpster to the right.



5. View of 1,000-gallon mineral spirits AST located at the rear of the building.



6. View of limited stained soil underneath the AST at the rear of the building





7. View of eastern exterior of the structure where historic ASTs were located.



8. View of dry cleaning equipment.



9. View of dry cleaning equipment.



10. Rear view of the dry cleaning equipment with staining.



11. Floor drain in the center of the dry cleaning room with staining.



12. View of cracks and staining in the dry cleaning room.





13. View of dry cleaner specs and stainless steel lint traps.



14. View of the fireproof doors in the steam press area.



15. View of suspected asbestos wrapped piping.



16. Typical interior view steam press area.



17. View of boiler in the maintenance room.



18. View of boiler associated equipment in the maintenance room.





19. View of the southwest exterior of the building where the water from the boiler blowdown is discharged.



20. View of the maintenance room.



21. View of the front office/reception area.



22. Typical interior view laundry area.



23. View of the 'fur storage vault.'



24. View of the interior of the 'fur storage vault.'

## **APPENDIX D**

### **FIELD NOTES AND VARIOUS COMMUNICATIONS**

# Site Inspection Form

Due Date: ASAP Client: Bevrich Corp. Ph I / TS?: Ph I  
Site Inspector: MB and JK Date: 8/04/2022 Job#: e2121  
Site Contact Name: Robert Waterfield Site Contact Phone #:   
Site Address: 4245 Clark St City/Town: Hamburg  
Current Site Occupant: Vara's Dry Cleaners  
Site Processes / Operations: Laundry and Dry Cleaning Services  
  
Current Site Owner / Year Purchased: Robert Waterfield - 2021  
Previous studies available? N/A  
Limitations (visual obstructions, all areas observed?): All areas observed.

## Adjacent Sites Uses

North Adjacent: JP Fitzgeralds (4236 Clark St)  
South Adjacent: Residential  
East Adjacent: Can and Bottle Return, Dura Plating, Inc., Therm Tech Plastics, Inc., Hamburg  
Glass and window, Baker Management, and West Competition and Collision (4255 Clark St)  
West Adjacent: Tillou Veterinary Hospital (4229 Clark St)

## Utilities and Providers

Water: Village/Co. Sewer: Village/Co.  
Electric: NYSEG Natural Gas: National Grid

## Building Description and Notable Features (year built, # stories, heat source, basement?)

- Structure built in 1946 and is one-story flat roof with no basement. The structure has operated as a Dry Cleaner since the construction.
- Mr. Waterfield has been an employee of Vara's Dry Cleaner since 1981 around the time his father purchased the building/business.
- Two petroleum solvent 800-gallon ASTs were removed.
- The old dry cleaning unit was replaced in 1960. Mr. Waterfield indicated both the previous and current units used mineral spirits for operations.
- The Boiler system was installed in 1984.

Type	Ext.	Int.	<u>Details:</u> ( <u>usage</u> , <u>size</u> , <u>type</u> , <u>full/empty</u> , <u>staining?</u> )
Hazardous Substances			None
Petroleum Products			None
Drums / Containers			Spot cleaners, Laundry detergent powders and liquids, 30-gallon solvent detergent, various small containers of paint and car detailing items, previously had 5-gallon container of water-repellant.
Stains / Corrosion	X	X	-Boiler pipes and equipment. -Stained floor in washer dryer room. -Dark soil under existing AST and pavement.
USTs / ASTs	X		1000-gallon AST labeled mineral spirits.
Oil / Water Separator			None
Grease Trap			None
PCBs / Transformers / Hydraulic Equip.	X		Pole mounted on east side of parcel.
Hazardous Waste Generation			No record of hazardous waste disposal since 1946.
Fill / Solid Waste Disposal			Dumpster is emptied weekly by Modern Disposal Services. Located in south end of parcel.
Wastewater / Stormwater Discharge			None on site. Storm drain to the east.
Drains / Sumps		X	Three known floor drains in building likely to discharge to soil south of the building.

Septic System			None
Pits / Ponds / Lagoons			None
Pools of Liquids			None
Stressed Vegetation	X		Dead/brown grass near 1-inch discharge pipe at southwest corner of the building.
Wells / Drywells			None
Odors			None
Mold / Mildew			None
Asbestos (tiles; fire doors; pipe insulation)		X	<ul style="list-style-type: none"> <li>- Not aware of any surveys.</li> <li>- Pipe on the ceiling throughout the building appears to be asbestos wrapped.</li> <li>- Fire doors near utility sink.</li> <li>- Boiler may be asbestos insulated.</li> </ul>
Lead (peeling/chipping paint; steel/copper pipe)			<ul style="list-style-type: none"> <li>- Not aware of any surveys.</li> </ul>



**APPENDIX E**  
**REGULATORY DATABASES**



# DATABASE REPORT

<b>Project Property:</b>	<i>4245 Clark Street 4245 Clark Street Hamburg NY 14075</i>
<b>Project No:</b>	<i>e2121</i>
<b>Report Type:</b>	<i>Database Report</i>
<b>Order No:</b>	<i>22072700165</i>
<b>Requested by:</b>	<i>Environmental Advantage, Inc.</i>
<b>Date Completed:</b>	<i>July 28, 2022</i>

## **Environmental Risk Information Services**

*A division of Glacier Media Inc.*

1.866.517.5204 | [info@erisinfo.com](mailto:info@erisinfo.com) | [erisinfo.com](http://erisinfo.com)

# Table of Contents

Table of Contents.....	2
Executive Summary.....	3
Executive Summary: Report Summary.....	4
Executive Summary: Site Report Summary - Project Property.....	8
Executive Summary: Site Report Summary - Surrounding Properties.....	9
Executive Summary: Summary by Data Source.....	13
Map.....	20
Aerial.....	23
Topographic Map.....	24
Detail Report.....	25
Unplottable Summary.....	139
Unplottable Report.....	141
Appendix: Database Descriptions.....	160
Definitions.....	174

## **Notice: IMPORTANT LIMITATIONS and YOUR LIABILITY**

**Reliance on information in Report:** This report DOES NOT replace a full Phase I Environmental Site Assessment but is solely intended to be used as database review of environmental records.

**License for use of information in Report:** No page of this report can be used without this cover page, this notice and the project property identifier. The information in Report(s) may not be modified or re-sold.

**Your Liability for misuse:** Using this Service and/or its reports in a manner contrary to this Notice or your agreement will be in breach of copyright and contract and ERIS may obtain damages for such mis-use, including damages caused to third parties, and gives ERIS the right to terminate your account, rescind your license to any previous reports and to bar you from future use of the Service.

**No warranty of Accuracy or Liability for ERIS:** The information contained in this report has been produced by ERIS Information Inc. ("ERIS") using various sources of information, including information provided by Federal and State government departments. The report applies only to the address and up to the date specified on the cover of this report, and any alterations or deviation from this description will require a new report. This report and the data contained herein does not purport to be and does not constitute a guarantee of the accuracy of the information contained herein and does not constitute a legal opinion nor medical advice. Although ERIS has endeavored to present you with information that is accurate, ERIS disclaims, any and all liability for any errors, omissions, or inaccuracies in such information and data, whether attributable to inadvertence, negligence or otherwise, and for any consequences arising therefrom. Liability on the part of ERIS is limited to the monetary value paid for this report.

**Trademark and Copyright:** You may not use the ERIS trademarks or attribute any work to ERIS other than as outlined above. This Service and Report(s) are protected by copyright owned by ERIS Information Inc. Copyright in data used in the Service or Report(s) (the "Data") is owned by ERIS or its licensors. The Service, Report(s) and Data may not be copied or reproduced in whole or in any substantial part without prior written consent of ERIS.

# Executive Summary

## Property Information:

**Project Property:** 4245 Clark Street  
4245 Clark Street Hamburg NY 14075

**Project No:** e2121

### **Coordinates:**

**Latitude:** 42.72565992  
**Longitude:** -78.82389602  
**UTM Northing:** 4,732,646.64  
**UTM Easting:** 678,161.19  
**UTM Zone:** UTM Zone 17T

**Elevation:** 819 FT

## Order Information:

**Order No:** 22072700165  
**Date Requested:** July 27, 2022  
**Requested by:** Environmental Advantage, Inc.  
**Report Type:** Database Report

## Historicals/Products:

City Directory Search	CD - 1 Street Search
ERIS Xplorer	<a href="#">ERIS Xplorer</a>
Excel Add-On	Excel Add-On
Fire Insurance Maps	US Fire Insurance Maps
Physical Setting Report (PSR)	Physical Setting Report (PSR)

## Executive Summary: Report Summary

Database	Searched	Search Radius	Project Property	Within 0.12mi	0.125mi to 0.25mi	0.25mi to 0.50mi	0.50mi to 1.00mi	Total
<b><u>Standard Environmental Records</u></b>								
<b>Federal</b>								
DOE FUSRAP	Y	1	0	0	0	0	0	0
NPL	Y	1	0	0	0	0	0	0
PROPOSED NPL	Y	1	0	0	0	0	0	0
DELETED NPL	Y	0.5	0	0	0	0	-	0
SEMS	Y	0.5	0	0	0	0	-	0
ODI	Y	0.5	0	0	0	0	-	0
SEMS ARCHIVE	Y	0.5	0	0	0	0	-	0
IODI	Y	0.5	0	0	0	0	-	0
CERCLIS	Y	0.5	0	0	0	0	-	0
CERCLIS NFRAP	Y	0.5	0	0	0	0	-	0
CERCLIS LIENS	Y	PO	0	-	-	-	-	0
RCRA CORRACTS	Y	1	0	0	0	0	0	0
RCRA TSD	Y	0.5	0	1	0	0	-	1
RCRA LQG	Y	0.25	0	0	0	-	-	0
RCRA SQG	Y	0.25	0	0	0	-	-	0
RCRA VSQG	Y	0.25	0	5	0	-	-	5
RCRA NON GEN	Y	0.25	0	1	1	-	-	2
RCRA CONTROLS	Y	0.5	0	0	0	0	-	0
FED ENG	Y	0.5	0	0	0	0	-	0
FED INST	Y	0.5	0	0	0	0	-	0
LUCIS	Y	0.5	0	0	0	0	-	0
NPL IC	Y	0.5	0	0	0	0	-	0
ERNS 1982 TO 1986	Y	PO	0	-	-	-	-	0
ERNS 1987 TO 1989	Y	PO	0	-	-	-	-	0
ERNS	Y	PO	0	-	-	-	-	0
FED BROWNFIELDS	Y	0.5	0	0	0	0	-	0
FEMA UST	Y	0.25	0	0	0	-	-	0

Database	Searched	Search Radius	Project Property	Within 0.12mi	0.125mi to 0.25mi	0.25mi to 0.50mi	0.50mi to 1.00mi	Total
FRP	Y	0.25	0	0	0	-	-	0
DELISTED FRP	Y	0.25	0	0	0	-	-	0
HIST GAS STATIONS	Y	0.25	0	0	0	-	-	0
REFN	Y	0.25	0	0	0	-	-	0
BULK TERMINAL	Y	0.25	0	0	0	-	-	0
SEMS LIEN	Y	PO	0	-	-	-	-	0
SUPERFUND ROD	Y	1	0	0	0	0	0	0

#### State

SHWS	Y	1	0	0	0	0	0	0
DELISTED SHWS	Y	1	0	0	0	0	0	0
HSWDS	Y	1	0	0	0	0	0	0
VAPOR	Y	1	0	0	0	0	0	0
SWF/LF	Y	0.5	0	0	0	0	-	0
LANDFILL INACTIVE	Y	0.5	0	0	0	0	-	0
WASTE TIRE	Y	0.5	0	0	0	0	-	0
RECYCLING	Y	0.5	0	0	0	0	-	0
LST	Y	0.5	0	3	2	1	-	6
DELISTED LST	Y	0.5	0	0	0	0	-	0
UST	Y	0.25	0	7	2	-	-	9
AST	Y	0.25	0	0	2	-	-	2
TANKS	Y	0.25	0	0	0	-	-	0
MOSF	Y	0.5	0	0	0	0	-	0
CBS	Y	0.25	0	0	0	-	-	0
DELISTED TANKS	Y	0.25	0	0	0	-	-	0
DELISTED COUNTY	Y	0.25	0	0	0	-	-	0
ENG	Y	0.5	0	0	0	0	-	0
INST	Y	0.5	0	0	0	0	-	0
VCP	Y	0.5	0	0	0	0	-	0
ERP	Y	0.5	0	0	0	0	-	0
BROWNFIELDS	Y	0.5	0	0	0	0	-	0

#### Tribal

INDIAN LUST	Y	0.5	0	0	0	0	-	0
INDIAN UST	Y	0.25	0	0	0	-	-	0
DELISTED ILST	Y	0.5	0	0	0	0	-	0



<b>Database</b>	<b>Searched</b>	<b>Search Radius</b>	<b>Project Property</b>	<b>Within 0.12mi</b>	<b>0.125mi to 0.25mi</b>	<b>0.25mi to 0.50mi</b>	<b>0.50mi to 1.00mi</b>	<b>Total</b>
DELISTED IUST	Y	0.25	0	0	0	-	-	0
<b>County</b> <i>No County databases were selected to be included in the search.</i>								
<b><u>Additional Environmental Records</u></b>								
<b>Federal</b>								
FINDS/FRS	Y	PO	1	3	-	-	-	4
TRIS	Y	PO	0	-	-	-	-	0
PFAS TRI	Y	0.5	0	0	0	0	-	0
PFAS NPL	Y	0.5	0	0	0	0	-	0
PFAS WATER	Y	0.5	0	0	0	0	-	0
PFAS SSEHRI	Y	0.5	0	0	0	0	-	0
ERNS PFAS	Y	0.5	0	0	0	0	-	0
HMIRS	Y	0.125	0	0	-	-	-	0
NCDL	Y	0.125	0	0	-	-	-	0
TSCA	Y	0.125	0	0	-	-	-	0
HIST TSCA	Y	0.125	0	0	-	-	-	0
FTTS ADMIN	Y	PO	0	-	-	-	-	0
FTTS INSP	Y	PO	0	-	-	-	-	0
PRP	Y	PO	0	-	-	-	-	0
SCRD DRYCLEANER	Y	0.5	0	0	0	0	-	0
ICIS	Y	PO	1	3	-	-	-	4
FED DRYCLEANERS	Y	0.25	0	1	0	-	-	1
DELISTED FED DRY	Y	0.25	0	0	0	-	-	0
FUDS	Y	1	0	0	0	0	0	0
FORMER NIKE	Y	1	0	0	0	0	0	0
PIPELINE INCIDENT	Y	PO	0	-	-	-	-	0
MLTS	Y	PO	0	-	-	-	-	0
HIST MLTS	Y	PO	0	-	-	-	-	0
MINES	Y	0.25	0	0	0	-	-	0
SMCRA	Y	1	0	0	0	0	0	0
MRDS	Y	1	0	0	0	0	0	0
URANIUM	Y	1	0	0	0	0	0	0
ALT FUELS	Y	0.25	0	0	0	-	-	0
AFS	Y	PO	0	1	-	-	-	1
CONSENT DECREES	Y	0.25	0	0	0	-	-	0

Database	Searched	Search Radius	Project Property	Within 0.12mi	0.125mi to 0.25mi	0.25mi to 0.50mi	0.50mi to 1.00mi	Total
SSTS	Y	0.25	0	0	0	-	-	0
PCBT	Y	0.5	0	0	0	0	-	0
PCB	Y	0.5	0	0	0	0	-	0

#### State

UIC	Y	PO	0	-	-	-	-	0
MGP	Y	1	0	0	0	0	0	0
NY SPILLS	Y	0.125	0	9	-	-	-	9
PFAS CONTAM	Y	0.5	0	0	0	0	-	0
PFAS	Y	0.5	0	0	0	0	-	0
PFAS LANDFILL	Y	0.5	0	0	0	0	-	0
DRYCLEANERS	Y	0.25	0	1	0	-	-	1
DELISTED DRYCLEANERS	Y	0.25	1	1	0	-	-	2
NY MANIFEST	Y	0.125	0	0	-	-	-	0
REC MANIFEST	Y	0.25	0	0	0	-	-	0
GEN MANIFEST	Y	0.125	0	6	-	-	-	6
E DESIGNATION	Y	0.125	0	0	-	-	-	0
COOLING TOWERS	Y	0.125	0	0	-	-	-	0
TIER 2	Y	0.125	0	0	-	-	-	0
PROJECTS	Y	0.25	0	0	0	-	-	0
AIR PERMITS	Y	0.25	0	0	0	-	-	0
LIEN	Y	PO	0	-	-	-	-	0

#### Tribal

**No Tribal additional environmental record sources available for this State.**

#### County

**No County additional environmental record sources available for this State.**

---

<b>Total:</b>	<b>3</b>	<b>42</b>	<b>7</b>	<b>1</b>	<b>0</b>	<b>53</b>
---------------	----------	-----------	----------	----------	----------	-----------

\* PO – Property Only

\* 'Property and adjoining properties' database search radii are set at 0.25 miles.

## Executive Summary: Site Report Summary - Project Property

<b>Map Key</b>	<b>DB</b>	<b>Company/Site Name</b>	<b>Address</b>	<b>Direction</b>	<b>Distance (mi/ft)</b>	<b>Elev Diff (ft)</b>	<b>Page Number</b>
<a href="#">1</a>	FINDS/FRS	VARAS DRY CLEANERS	4245 CLARK ST HAMBURG NY 14075 <i>Registry ID: 110019209587</i>	NW	0.00 / 0.00	0	<a href="#">25</a>
<a href="#">1</a>	DELISTED DRYCLEANERS	VARA'S DRY CLEANERS	4245 CLARK ST HAMBURG NY 14075	NW	0.00 / 0.00	0	<a href="#">25</a>
<a href="#">1</a>	ICIS	VARAS DRY CLEANERS	4245 CLARK ST HAMBURG NY 14075 <i>Registry ID: 110019209587</i>	NW	0.00 / 0.00	0	<a href="#">25</a>

## Executive Summary: Site Report Summary - Surrounding Properties

Map Key	DB	Company/Site Name	Address	Direction	Distance (mi/ft)	Elev Diff (ft)	Page Number
<a href="#">2</a>	NY SPILLS	SEWER LINE	4036 CLARK STREET HAMBURG NY	NNW	0.01 / 34.23	0	<a href="#">26</a>
<b>Spill No   Close Date:</b> 1011862   2011-03-01 00:00:00							
<a href="#">3</a>	RCRA VSQG	DURA PLATING CO	4255 CLARK ST HAMBURG NY 14075	N	0.01 / 37.15	0	<a href="#">27</a>
<b>EPA Handler ID:</b> NYD987029725							
<a href="#">3</a>	FINDS/FRS	DURA PLATING INC	4255 CLARK STREET HAMBURG NY 14075-3800	N	0.01 / 37.15	0	<a href="#">32</a>
<b>Registry ID:</b> 110001602310							
<a href="#">3</a>	FINDS/FRS	WEST COMPETITION & COLLISION	4255 CLARK STREET HAMBURG NY 14075-3800	N	0.01 / 37.15	0	<a href="#">33</a>
<b>Registry ID:</b> 110019107134							
<a href="#">3</a>	FINDS/FRS	ANGELA'S	4255 CLARK ST HAMBURG NY 14075	N	0.01 / 37.15	0	<a href="#">33</a>
<b>Registry ID:</b> 110028208302							
<a href="#">3</a>	ICIS	ANGELA'S	4255 CLARK ST HAMBURG NY 14075	N	0.01 / 37.15	0	<a href="#">34</a>
<b>Registry ID:</b> 110028208302							
<a href="#">3</a>	ICIS	DURA PLATING INC	4255 CLARK ST HAMBURG NY 14075	N	0.01 / 37.15	0	<a href="#">34</a>
<b>Registry ID:</b> 110001602310							
<a href="#">3</a>	ICIS	DURA PLATING INC	4255 CLARK ST HAMBURG NY 14075	N	0.01 / 37.15	0	<a href="#">34</a>
<b>Registry ID:</b> 110001602310							
<a href="#">3</a>	GEN MANIFEST	DURAPLATING	4255 CLARK ST HAMBURG NY 14075	N	0.01 / 37.15	0	<a href="#">35</a>
<a href="#">3</a>	AFS	DURA PLATING INC	4255 CLARK ST HAMBURG NY 14075	N	0.01 / 37.15	0	<a href="#">35</a>
<a href="#">4</a>	NY SPILLS	NORTH TONAWANDA CAR WASH	4258-4266 CLARK STREET HAMBURG NY	N	0.01 / 61.18	0	<a href="#">38</a>
<b>Spill No   Close Date:</b> 9508239   1995-11-27 00:00:00							
<a href="#">5</a>	RCRA VSQG	PAULS VILLAGE COLLISION	4258 CLARK ST HAMBURG NY 14075	NNE	0.02 / 126.25	0	<a href="#">39</a>
<b>EPA Handler ID:</b> NYD986888436							

Map Key	DB	Company/Site Name	Address	Direction	Distance (mi/ft)	Elev Diff (ft)	Page Number
<a href="#">5</a>	NY SPILLS	OIL ON LARDO PROPERTY	4258 CLARK STREET HAMBURG NY	NNE	0.02 / 126.25	0	<a href="#">42</a>
<b>Spill No   Close Date:</b> 9510288   1996-05-23 00:00:00							
<a href="#">5</a>	NY SPILLS	AGOSTINI	4258 CLARK STREET HAMBURG NY	NNE	0.02 / 126.25	0	<a href="#">43</a>
<b>Spill No   Close Date:</b> 9505283   1995-10-31 00:00:00							
<a href="#">6</a>	NY SPILLS	NYSDOT - UST	CLARK & BUFFALO HAMBURG NY	W	0.03 / 182.93	0	<a href="#">44</a>
<b>Spill No   Close Date:</b> 0850291   2008-09-29 00:00:00							
<a href="#">7</a>	UST	HAMBURG DODGE INC	395 BUFFALO ST HAMBURG NY 14075	W	0.05 / 239.59	0	<a href="#">45</a>
<b>Site ID   Site Status:</b> 52462   Unregulated/Closed							
<a href="#">7</a>	LST	HAMBURG DODGE	395 BUFFALO ST HAMBURG NY	W	0.05 / 239.59	0	<a href="#">50</a>
<b>Spill No   Close Date:</b> 9505136   1996-03-01 00:00:00							
<a href="#">8</a>	UST	HAMBURG CAR WASH	4266 CLARK ST HAMBURG NY 14075	NE	0.05 / 241.85	0	<a href="#">51</a>
<b>Site ID   Site Status:</b> 53783   Unregulated/Closed							
<a href="#">8</a>	LST	CARWASH INCORPORATED	4266 CLARK STREET HAMBURG NY	NE	0.05 / 241.85	0	<a href="#">54</a>
<b>Spill No   Close Date:</b> 8906353   1990-05-08 00:00:00							
<a href="#">9</a>	RCRA VSQG	RAMSDELL DRY CLEANERS INC	4276 CLARK ST HAMBURG NY 14075	NE	0.07 / 378.37	0	<a href="#">55</a>
<b>EPA Handler ID:</b> NYD012706545							
<a href="#">9</a>	DELISTED DRYCLEANERS	RAMSDELL'S DRYCLEANERS	4276 CLARK ST. HAMBURG NY 14075	NE	0.07 / 378.37	0	<a href="#">57</a>
<a href="#">9</a>	GEN MANIFEST	RAMS DELL DRY CLEANERS	4276 CLARK STREET HAMBURG NY 14075	NE	0.07 / 378.37	0	<a href="#">58</a>
<a href="#">9</a>	FED DRYCLEANERS	RAMSDELL'S DRYCLEANERS	4276 CLARK ST HAMBURG NY 14075	NE	0.07 / 378.37	0	<a href="#">60</a>
<b>FRS Facility ID:</b> 110002361453							
<a href="#">9</a>	DRYCLEANERS	RAMSDELL'S DRYCLEANERS	4276 CLARK ST HAMBURG NY 14075	NE	0.07 / 378.37	0	<a href="#">60</a>
<a href="#">10</a>	UST	TOPS MARKETS # 236	6150 SOUTH PARK AVENUE Hamburg NY 14075	N	0.07 / 379.68	0	<a href="#">62</a>
<b>Site ID   Site Status:</b> 425543   Active							

Map Key	DB	Company/Site Name	Address	Direction	Distance (mi/ft)	Elev Diff (ft)	Page Number
<a href="#">10</a>	NY SPILLS	TOPS #236 PARKING LOT	6150 SOUTH PARK AVE HAMBURG NY	N	0.07 / 379.68	0	<a href="#">68</a>
<b>Spill No   Close Date:</b> 1409850   2015-04-23 00:00:00							
<a href="#">11</a>	UST	HAMBURG DODGE INC	385 BUFFALO ST HAMBURG NY 14075	W	0.09 / 474.23	0	<a href="#">69</a>
<b>Site ID   Site Status:</b> 52463   Unregulated/Closed							
<a href="#">12</a>	RCRA NON GEN	WINSLOW SERVICE EMPORIUM	359 BUFFALO RD HAMBURG NY 14075-3861	WSW	0.10 / 529.95	0	<a href="#">73</a>
<b>EPA Handler ID:</b> NY0000365759							
<a href="#">12</a>	UST	JEEPERS	349 BUFFALO AVE AT EUCLID HAMBURG NY 14075	WSW	0.10 / 529.95	0	<a href="#">75</a>
<b>Site ID   Site Status:</b> 52846   Unregulated/Closed							
<a href="#">12</a>	LST	WINSLOW'S-SCHECTMAN	349 BUFFALO AVENUE HAMBURG NY	WSW	0.10 / 529.95	0	<a href="#">82</a>
<b>Spill No   Close Date:</b> 9401347   2006-05-22 00:00:00							
<a href="#">12</a>	GEN MANIFEST	WEINSLOW AUTO EMPORIUM	349 BUFFALO ROAD HAMBURG NY 14075	WSW	0.10 / 529.95	0	<a href="#">85</a>
<a href="#">13</a>	NY SPILLS	APARTMENT BUILDING	335 BUFFALO STREET HAMBURG NY	SW	0.11 / 584.09	0	<a href="#">86</a>
<b>Spill No   Close Date:</b> 9111275   1992-03-10 00:00:00							
<a href="#">14</a>	UST	HAMBURG CENTRAL SCHOOL DISTRICT	4185 LEGION DRIVE HAMBURG NY 14075	W	0.11 / 603.82	-3	<a href="#">86</a>
<b>Site ID   Site Status:</b> 54759   Unregulated/Closed							
<a href="#">14</a>	NY SPILLS	HAMBURG CTRL SCHOOL	4185 LEGION DR HAMBURG NY	W	0.11 / 603.82	-3	<a href="#">89</a>
<b>Spill No   Close Date:</b> 0808899   2009-01-27 00:00:00							
<a href="#">15</a>	RCRA VSQG	WALGREENS #12081	6199 S PARK AVE HAMBURG NY 14075	WNW	0.12 / 611.16	-4	<a href="#">90</a>
<b>EPA Handler ID:</b> NYR000234302							
<a href="#">15</a>	RCRA TSD	WALGREENS #12081	6199 S PARK AVE HAMBURG NY 14075	WNW	0.12 / 611.16	-4	<a href="#">92</a>
<b>EPA Handler ID:</b> NYR000234302							
<a href="#">15</a>	GEN MANIFEST	WALGREENS #12081	6199 S PARK AVE HAMBURG NY 14075	WNW	0.12 / 611.16	-4	<a href="#">94</a>
<a href="#">16</a>	NY SPILLS	HAMBURG CTR ASSOC	358 BUFFALO ST HAMBURG NY	WSW	0.12 / 635.37	0	<a href="#">95</a>
<b>Spill No   Close Date:</b> 1802623   2018-07-11 00:00:00							



Map Key	DB	Company/Site Name	Address	Direction	Distance (mi/ft)	Elev Diff (ft)	Page Number
<a href="#">16</a>	UST	HAMBURG CENTER ASSOCIATES	358 BUFFALO ST. Hamburg NY 14075	WSW	0.12 / 635.37	0	<a href="#">96</a>
<b>Site ID / Site Status:</b> 572092   Unregulated/Closed							
<a href="#">16</a>	GEN MANIFEST	CVS PHARMACY #0649	358 BUFFALO ST HAMBURG NY 14075	WSW	0.12 / 635.37	0	<a href="#">99</a>
<a href="#">16</a>	GEN MANIFEST	ERICH FISCHER	358 BUFFALO STREET HAMBURG NY 14075	WSW	0.12 / 635.37	0	<a href="#">102</a>
<a href="#">16</a>	RCRA VSQG	CVS PHARMACY #0649	358 BUFFALO ST HAMBURG NY 14075	WSW	0.12 / 635.37	0	<a href="#">103</a>
<b>EPA Handler ID:</b> NYR000192278							
<a href="#">17</a>	RCRA NON GEN	SUNOCO SERVICE STATION	255 BUFFALO RD HAMBURG NY 14075	SSW	0.22 / 1,177.57	-1	<a href="#">108</a>
<b>EPA Handler ID:</b> NYD986944841							
<a href="#">17</a>	LST	SUN 0364-0018 BUFFALO RD.	255 BUFFALO ROAD HAMBURG NY	SSW	0.22 / 1,177.57	-1	<a href="#">110</a>
<b>Spill No / Close Date:</b> 9402251   1994-11-29 00:00:00							
<a href="#">18</a>	AST	SUNOCO #0364-0018	255 BUFFALO ST HAMBURG NY 14075	SSW	0.23 / 1,217.90	-1	<a href="#">111</a>
<b>Site ID / Site Status:</b> 52519   Unregulated/Closed							
<a href="#">18</a>	UST	SUNOCO #0364-0018	255 BUFFALO ST HAMBURG NY 14075	SSW	0.23 / 1,217.90	-1	<a href="#">115</a>
<b>Site ID / Site Status:</b> 52519   Unregulated/Closed							
<a href="#">19</a>	AST	TOWN OF HAMBURG	6100 S PARK AVE TOWNHALL HAMBURG NY 14075	NNW	0.23 / 1,226.26	-11	<a href="#">126</a>
<b>Site ID / Site Status:</b> 53885   Unregulated/Closed							
<a href="#">19</a>	UST	TOWN OF HAMBURG	6100 S PARK AVE TOWNHALL HAMBURG NY 14075	NNW	0.23 / 1,226.26	-11	<a href="#">130</a>
<b>Site ID / Site Status:</b> 53885   Unregulated/Closed							
<a href="#">19</a>	LST	TOWN OF HAMBURG	6100 SOUTH PARK AVENUE HAMBURG NY	NNW	0.23 / 1,226.26	-11	<a href="#">136</a>
<b>Spill No / Close Date:</b> 8901058   1991-07-23 00:00:00							
<a href="#">20</a>	LST	DICKSON GASOLINE TANK	56 SANDRA DRIVE HAMBURG NY	ESE	0.41 / 2,145.88	-1	<a href="#">137</a>
<b>Spill No / Close Date:</b> 8702969   1987-07-14 00:00:00							

## Executive Summary: Summary by Data Source

### **Standard**

#### **Federal**

##### **RCRA TSD - RCRA non-CORRACTS TSD Facilities**

A search of the RCRA TSD database, dated Apr 11, 2022 has found that there are 1 RCRA TSD site(s) within approximately 0.50 miles of the project property.

<b><u>Lower Elevation</u></b>	<b><u>Address</u></b>	<b><u>Direction</u></b>	<b><u>Distance (mi/ft)</u></b>	<b><u>Map Key</u></b>
WALGREENS #12081	6199 S PARK AVE HAMBURG NY 14075	WNW	0.12 / 611.16	<a href="#"><u>15</u></a>
<b><i>EPA Handler ID: NYR000234302</i></b>				

##### **RCRA VSQG - RCRA Very Small Quantity Generators List**

A search of the RCRA VSQG database, dated Apr 11, 2022 has found that there are 5 RCRA VSQG site(s) within approximately 0.25 miles of the project property.

<b><u>Equal/Higher Elevation</u></b>	<b><u>Address</u></b>	<b><u>Direction</u></b>	<b><u>Distance (mi/ft)</u></b>	<b><u>Map Key</u></b>
DURA PLATING CO	4255 CLARK ST HAMBURG NY 14075	N	0.01 / 37.15	<a href="#"><u>3</u></a>
<b><i>EPA Handler ID: NYD987029725</i></b>				
PAULS VILLAGE COLLISION	4258 CLARK ST HAMBURG NY 14075	NNE	0.02 / 126.25	<a href="#"><u>5</u></a>
<b><i>EPA Handler ID: NYD986888436</i></b>				
RAMSDELL DRY CLEANERS INC	4276 CLARK ST HAMBURG NY 14075	NE	0.07 / 378.37	<a href="#"><u>9</u></a>
<b><i>EPA Handler ID: NYD012706545</i></b>				
CVS PHARMACY #0649	358 BUFFALO ST HAMBURG NY 14075	WSW	0.12 / 635.37	<a href="#"><u>16</u></a>
<b><i>EPA Handler ID: NYR000192278</i></b>				

<b><u>Lower Elevation</u></b>	<b><u>Address</u></b>	<b><u>Direction</u></b>	<b><u>Distance (mi/ft)</u></b>	<b><u>Map Key</u></b>
WALGREENS #12081	6199 S PARK AVE HAMBURG NY 14075	WNW	0.12 / 611.16	<a href="#"><u>15</u></a>
<b><i>EPA Handler ID: NYR000234302</i></b>				

##### **RCRA NON GEN - RCRA Non-Generators**

A search of the RCRA NON GEN database, dated Apr 11, 2022 has found that there are 2 RCRA NON GEN site(s) within approximately 0.25 miles of the project property.

<u>Equal/Higher Elevation</u>	<u>Address</u>	<u>Direction</u>	<u>Distance (mi/ft)</u>	<u>Map Key</u>
WINSLOW SERVICE EMPORIUM	359 BUFFALO RD HAMBURG NY 14075-3861	WSW	0.10 / 529.95	<a href="#">12</a>
<i>EPA Handler ID: NY0000365759</i>				

<u>Lower Elevation</u>	<u>Address</u>	<u>Direction</u>	<u>Distance (mi/ft)</u>	<u>Map Key</u>
SUNOCO SERVICE STATION	255 BUFFALO RD HAMBURG NY 14075	SSW	0.22 / 1,177.57	<a href="#">17</a>
<i>EPA Handler ID: NYD986944841</i>				

## State

### LST - Leaking Storage Tanks

A search of the LST database, dated Jun 16, 2022 has found that there are 6 LST site(s) within approximately 0.50 miles of the project property.

<u>Equal/Higher Elevation</u>	<u>Address</u>	<u>Direction</u>	<u>Distance (mi/ft)</u>	<u>Map Key</u>
HAMBURG DODGE	395 BUFFALO ST HAMBURG NY	W	0.05 / 239.59	<a href="#">7</a>
<i>Spill No / Close Date: 9505136 / 1996-03-01 00:00:00</i>				

CARWASH INCORPORATED	4266 CLARK STREET HAMBURG NY	NE	0.05 / 241.85	<a href="#">8</a>
<i>Spill No / Close Date: 8906353 / 1990-05-08 00:00:00</i>				

WINSLOW'S-SCHECTMAN	349 BUFFALO AVENUE HAMBURG NY	WSW	0.10 / 529.95	<a href="#">12</a>
<i>Spill No / Close Date: 9401347 / 2006-05-22 00:00:00</i>				

<u>Lower Elevation</u>	<u>Address</u>	<u>Direction</u>	<u>Distance (mi/ft)</u>	<u>Map Key</u>
SUN 0364-0018 BUFFALO RD.	255 BUFFALO ROAD HAMBURG NY	SSW	0.22 / 1,177.57	<a href="#">17</a>
<i>Spill No / Close Date: 9402251 / 1994-11-29 00:00:00</i>				

TOWN OF HAMBURG	6100 SOUTH PARK AVENUE HAMBURG NY	NNW	0.23 / 1,226.26	<a href="#">19</a>
<i>Spill No / Close Date: 8901058 / 1991-07-23 00:00:00</i>				

DICKSON GASOLINE TANK	56 SANDRA DRIVE HAMBURG NY	ESE	0.41 / 2,145.88	<a href="#">20</a>
<i>Spill No / Close Date: 8702969 / 1987-07-14 00:00:00</i>				

### UST - Underground Storage Tanks- UST-Petroleum Bulk Storage (PBS)

A search of the UST database, dated Jun 6, 2022 has found that there are 9 UST site(s) within approximately 0.25 miles of the project property.

<u>Equal/Higher Elevation</u>	<u>Address</u>	<u>Direction</u>	<u>Distance (mi/ft)</u>	<u>Map Key</u>
HAMBURG DODGE INC	395 BUFFALO ST HAMBURG NY 14075	W	0.05 / 239.59	<a href="#"><u>7</u></a>
	<b>Site ID / Site Status:</b> 52462   Unregulated/Closed			
HAMBURG CAR WASH	4266 CLARK ST HAMBURG NY 14075	NE	0.05 / 241.85	<a href="#"><u>8</u></a>
	<b>Site ID / Site Status:</b> 53783   Unregulated/Closed			
HAMBURG DODGE INC	385 BUFFALO ST HAMBURG NY 14075	W	0.09 / 474.23	<a href="#"><u>11</u></a>
	<b>Site ID / Site Status:</b> 52463   Unregulated/Closed			
JEEPERS	349 BUFFALO AVE AT EUCLID HAMBURG NY 14075	WSW	0.10 / 529.95	<a href="#"><u>12</u></a>
	<b>Site ID / Site Status:</b> 52846   Unregulated/Closed			
HAMBURG CENTER ASSOCIATES	358 BUFFALO ST. Hamburg NY 14075	WSW	0.12 / 635.37	<a href="#"><u>16</u></a>
	<b>Site ID / Site Status:</b> 572092   Unregulated/Closed			
<u>Lower Elevation</u>	<u>Address</u>	<u>Direction</u>	<u>Distance (mi/ft)</u>	<u>Map Key</u>
TOPS MARKETS # 236	6150 SOUTH PARK AVENUE Hamburg NY 14075	N	0.07 / 379.68	<a href="#"><u>10</u></a>
	<b>Site ID / Site Status:</b> 425543   Active			
HAMBURG CENTRAL SCHOOL DISTRICT	4185 LEGION DRIVE HAMBURG NY 14075	W	0.11 / 603.82	<a href="#"><u>14</u></a>
	<b>Site ID / Site Status:</b> 54759   Unregulated/Closed			
SUNOCO #0364-0018	255 BUFFALO ST HAMBURG NY 14075	SSW	0.23 / 1,217.90	<a href="#"><u>18</u></a>
	<b>Site ID / Site Status:</b> 52519   Unregulated/Closed			
TOWN OF HAMBURG	6100 S PARK AVE TOWNHALL HAMBURG NY 14075	NNW	0.23 / 1,226.26	<a href="#"><u>19</u></a>
	<b>Site ID / Site Status:</b> 53885   Unregulated/Closed			

### **AST - The Bulk Storage Program Database - AST**

A search of the AST database, dated Jun 6, 2022 has found that there are 2 AST site(s) within approximately 0.25 miles of the project property.

<u>Lower Elevation</u>	<u>Address</u>	<u>Direction</u>	<u>Distance (mi/ft)</u>	<u>Map Key</u>
SUNOCO #0364-0018	255 BUFFALO ST HAMBURG NY 14075	SSW	0.23 / 1,217.90	<a href="#"><u>18</u></a>
	<b>Site ID / Site Status:</b> 52519   Unregulated/Closed			
TOWN OF HAMBURG	6100 S PARK AVE TOWNHALL HAMBURG NY 14075	NNW	0.23 / 1,226.26	<a href="#"><u>19</u></a>
	<b>Site ID / Site Status:</b> 53885   Unregulated/Closed			

## **Non Standard**

### **Federal**

#### **FINDS/FRS - Facility Registry Service/Facility Index**

A search of the FINDS/FRS database, dated Nov 2, 2020 has found that there are 4 FINDS/FRS site(s) within approximately 0.02 miles of the project property.

<b><u>Equal/Higher Elevation</u></b>	<b><u>Address</u></b>	<b><u>Direction</u></b>	<b><u>Distance (mi/ft)</u></b>	<b><u>Map Key</u></b>
VARAS DRY CLEANERS	4245 CLARK ST HAMBURG NY 14075  <i>Registry ID: 110019209587</i>	NW	0.00 / 0.00	<a href="#"><u>1</u></a>
DURA PLATING INC	4255 CLARK STREET HAMBURG NY 14075-3800  <i>Registry ID: 110001602310</i>	N	0.01 / 37.15	<a href="#"><u>3</u></a>
WEST COMPETITION & COLLISION	4255 CLARK STREET HAMBURG NY 14075-3800  <i>Registry ID: 110019107134</i>	N	0.01 / 37.15	<a href="#"><u>3</u></a>
ANGELA'S	4255 CLARK ST HAMBURG NY 14075  <i>Registry ID: 110028208302</i>	N	0.01 / 37.15	<a href="#"><u>3</u></a>

#### **ICIS - Integrated Compliance Information System (ICIS)**

A search of the ICIS database, dated Apr 30, 2022 has found that there are 4 ICIS site(s) within approximately 0.02 miles of the project property.

<b><u>Equal/Higher Elevation</u></b>	<b><u>Address</u></b>	<b><u>Direction</u></b>	<b><u>Distance (mi/ft)</u></b>	<b><u>Map Key</u></b>
VARAS DRY CLEANERS	4245 CLARK ST HAMBURG NY 14075  <i>Registry ID: 110019209587</i>	NW	0.00 / 0.00	<a href="#"><u>1</u></a>
DURA PLATING INC	4255 CLARK ST HAMBURG NY 14075  <i>Registry ID: 110001602310</i>	N	0.01 / 37.15	<a href="#"><u>3</u></a>
DURA PLATING INC	4255 CLARK ST HAMBURG NY 14075  <i>Registry ID: 110001602310</i>	N	0.01 / 37.15	<a href="#"><u>3</u></a>
ANGELA'S	4255 CLARK ST HAMBURG NY 14075  <i>Registry ID: 110028208302</i>	N	0.01 / 37.15	<a href="#"><u>3</u></a>

#### **FED DRYCLEANERS - Drycleaner Facilities**

A search of the FED DRYCLEANERS database, dated May 5, 2021 has found that there are 1 FED DRYCLEANERS site(s) within approximately 0.25 miles of the project property.

<u>Equal/Higher Elevation</u>	<u>Address</u>	<u>Direction</u>	<u>Distance (mi/ft)</u>	<u>Map Key</u>
RAMSDELL'S DRYCLEANERS	4276 CLARK ST HAMBURG NY 14075	NE	0.07 / 378.37	<a href="#"><u>9</u></a>
<i>FRS Facility ID: 110002361453</i>				

### **AFS - Air Facility System**

A search of the AFS database, dated Oct 17, 2014 has found that there are 1 AFS site(s) within approximately 0.02 miles of the project property.

<u>Equal/Higher Elevation</u>	<u>Address</u>	<u>Direction</u>	<u>Distance (mi/ft)</u>	<u>Map Key</u>
DURA PLATING INC	4255 CLARK ST HAMBURG NY 14075	N	0.01 / 37.15	<a href="#"><u>3</u></a>

### **State**

### **NY SPILLS - Spill Incidents Database**

A search of the NY SPILLS database, dated Jun 16, 2022 has found that there are 9 NY SPILLS site(s) within approximately 0.12 miles of the project property.

<u>Equal/Higher Elevation</u>	<u>Address</u>	<u>Direction</u>	<u>Distance (mi/ft)</u>	<u>Map Key</u>
SEWER LINE	4036 CLARK STREET HAMBURG NY	NNW	0.01 / 34.23	<a href="#"><u>2</u></a>
<i>Spill No   Close Date: 1011862   2011-03-01 00:00:00</i>				
NORTH TONAWANDA CAR WASH	4258-4266 CLARK STREET HAMBURG NY	N	0.01 / 61.18	<a href="#"><u>4</u></a>
<i>Spill No   Close Date: 9508239   1995-11-27 00:00:00</i>				
AGOSTINI	4258 CLARK STREET HAMBURG NY	NNE	0.02 / 126.25	<a href="#"><u>5</u></a>
<i>Spill No   Close Date: 9505283   1995-10-31 00:00:00</i>				
OIL ON LARDO PROPERTY	4258 CLARK STREET HAMBURG NY	NNE	0.02 / 126.25	<a href="#"><u>5</u></a>
<i>Spill No   Close Date: 9510288   1996-05-23 00:00:00</i>				
NYSDOT - UST	CLARK & BUFFALO HAMBURG NY	W	0.03 / 182.93	<a href="#"><u>6</u></a>
<i>Spill No   Close Date: 0850291   2008-09-29 00:00:00</i>				
APARTMENT BUILDING	335 BUFFALO STREET HAMBURG NY	SW	0.11 / 584.09	<a href="#"><u>13</u></a>
<i>Spill No   Close Date: 9111275   1992-03-10 00:00:00</i>				
HAMBURG CTR ASSOC	358 BUFFALO ST HAMBURG NY	WSW	0.12 / 635.37	<a href="#"><u>16</u></a>
<i>Spill No   Close Date: 1802623   2018-07-11 00:00:00</i>				



<u>Lower Elevation</u>	<u>Address</u>	<u>Direction</u>	<u>Distance (mi/ft)</u>	<u>Map Key</u>
TOPS #236 PARKING LOT	6150 SOUTH PARK AVE HAMBURG NY	N	0.07 / 379.68	<a href="#"><u>10</u></a>
<i>Spill No   Close Date: 1409850   2015-04-23 00:00:00</i>				
HAMBURG CTRL SCHOOL	4185 LEGION DR HAMBURG NY	W	0.11 / 603.82	<a href="#"><u>14</u></a>
<i>Spill No   Close Date: 0808899   2009-01-27 00:00:00</i>				

### **DRYCLEANERS - Registered Dry Cleaner Facilities**

A search of the DRYCLEANERS database, dated May 27, 2022 has found that there are 1 DRYCLEANERS site(s) within approximately 0.25 miles of the project property.

<u>Equal/Higher Elevation</u>	<u>Address</u>	<u>Direction</u>	<u>Distance (mi/ft)</u>	<u>Map Key</u>
RAMSDELL'S DRYCLEANERS	4276 CLARK ST HAMBURG NY 14075	NE	0.07 / 378.37	<a href="#"><u>9</u></a>

### **DELISTED DRYCLEANERS - Delisted Dry Cleaner Facilities**

A search of the DELISTED DRYCLEANERS database, dated May 27, 2022 has found that there are 2 DELISTED DRYCLEANERS site(s) within approximately 0.25 miles of the project property.

<u>Equal/Higher Elevation</u>	<u>Address</u>	<u>Direction</u>	<u>Distance (mi/ft)</u>	<u>Map Key</u>
VARA'S DRY CLEANERS	4245 CLARK ST HAMBURG NY 14075	NW	0.00 / 0.00	<a href="#"><u>1</u></a>
RAMSDELL'S DRYCLEANERS	4276 CLARK ST. HAMBURG NY 14075	NE	0.07 / 378.37	<a href="#"><u>9</u></a>

### **GEN MANIFEST - Generators from Hazardous Waste Manifests**

A search of the GEN MANIFEST database, dated Jun 23, 2022 has found that there are 6 GEN MANIFEST site(s) within approximately 0.12 miles of the project property.

<u>Equal/Higher Elevation</u>	<u>Address</u>	<u>Direction</u>	<u>Distance (mi/ft)</u>	<u>Map Key</u>
DURAPLATING	4255 CLARK ST HAMBURG NY 14075	N	0.01 / 37.15	<a href="#"><u>3</u></a>
RAMS DELL DRY CLEANERS	4276 CLARK STREET HAMBURG NY 14075	NE	0.07 / 378.37	<a href="#"><u>9</u></a>
WEINSLOW AUTO EMPORIUM	349 BUFFALO ROAD HAMBURG NY 14075	WSW	0.10 / 529.95	<a href="#"><u>12</u></a>

<b><u>Equal/Higher Elevation</u></b>	<b><u>Address</u></b>	<b><u>Direction</u></b>	<b><u>Distance (mi/ft)</u></b>	<b><u>Map Key</u></b>
CVS PHARMACY #0649	358 BUFFALO ST HAMBURG NY 14075	WSW	0.12 / 635.37	<a href="#"><u>16</u></a>
ERICH FISCHER	358 BUFFALO STREET HAMBURG NY 14075	WSW	0.12 / 635.37	<a href="#"><u>16</u></a>
<b><u>Lower Elevation</u></b>	<b><u>Address</u></b>	<b><u>Direction</u></b>	<b><u>Distance (mi/ft)</u></b>	<b><u>Map Key</u></b>
WALGREENS #12081	6199 S PARK AVE HAMBURG NY 14075	WNW	0.12 / 611.16	<a href="#"><u>15</u></a>



## Map: 1.0 Mile Radius

Order Number: 22072700165

Address: 4245 Clark Street, Hamburg, NY

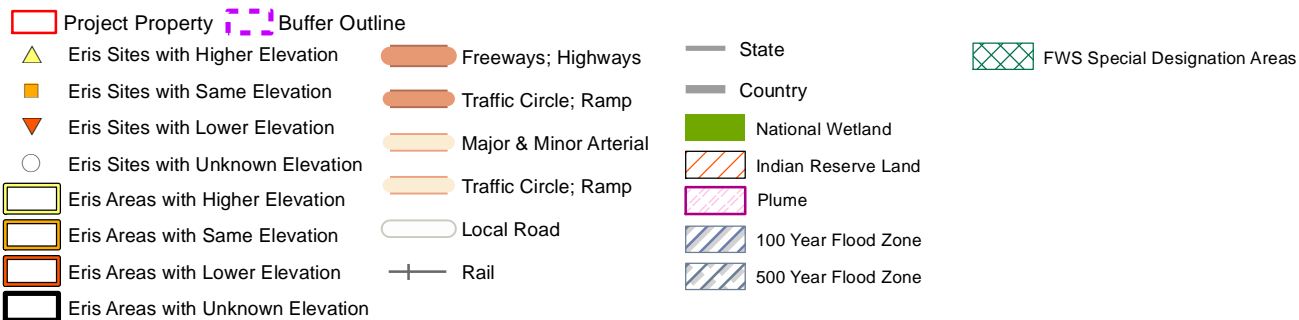



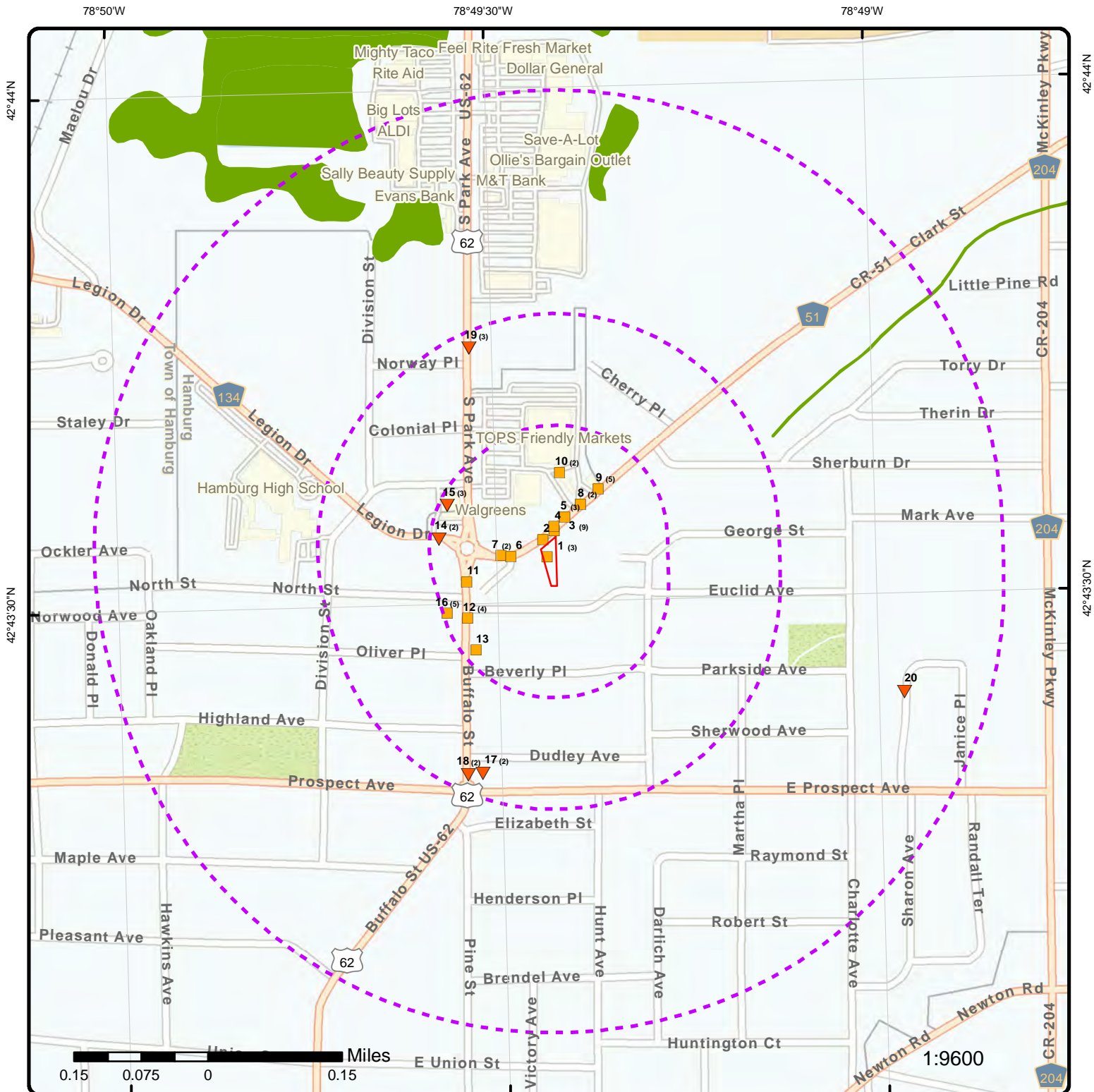

## Map: 0.5 Mile Radius

Order Number: 22072700165

Address: 4245 Clark Street, Hamburg, NY

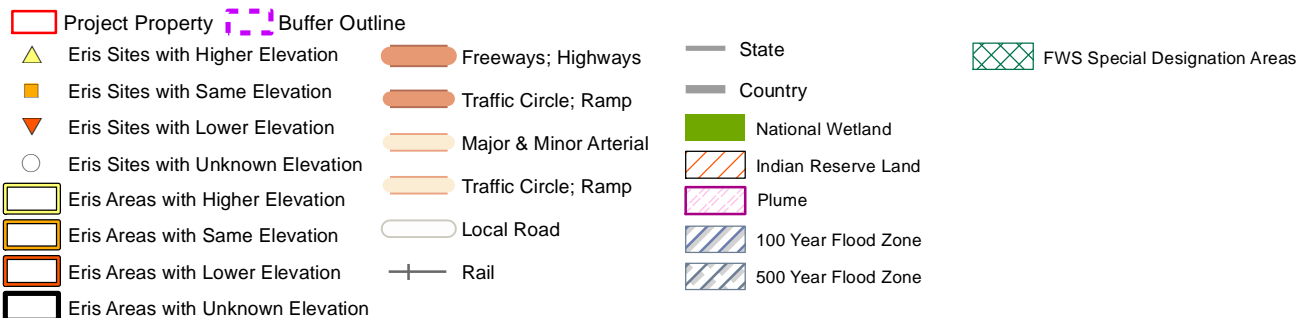



## Map: 0.25 Mile Radius

Order Number: 22072700165

Address: 4245 Clark Street, Hamburg, NY

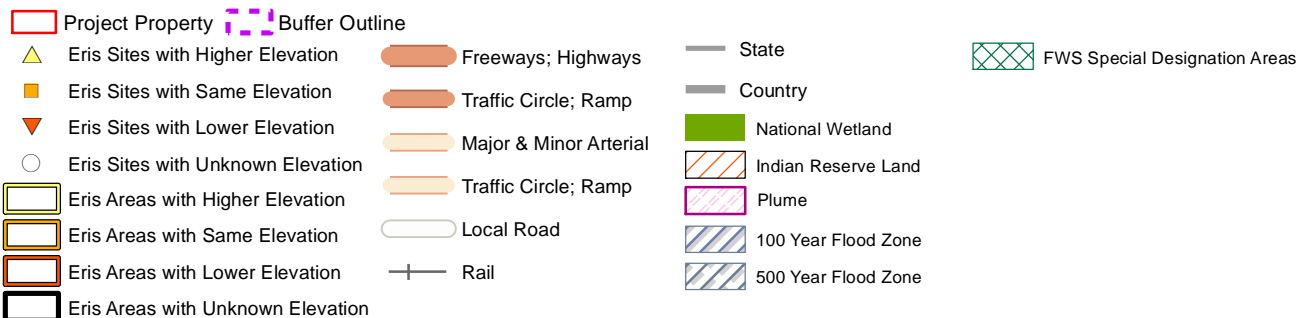



78°50'W

78°49'30"W

78°49'W

42°44'N

42°44'N

42°43'30"N

42°43'30"N

42°43'N

42°43'N

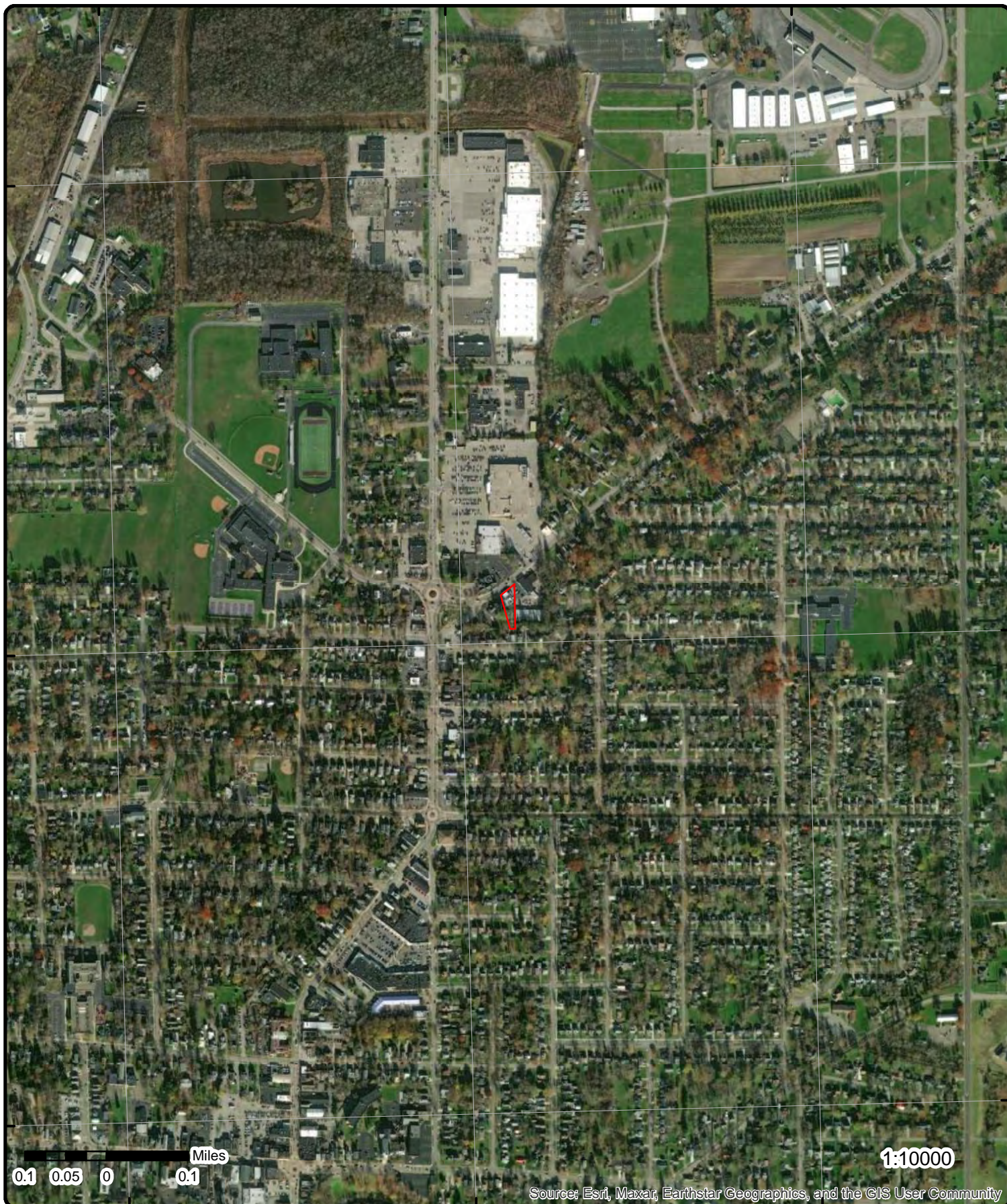

**Aerial** Year: 2021

Address: 4245 Clark Street, Hamburg, NY

Source: ESRI World Imagery

Order Number: 22072700165



© ERIS Information Inc.



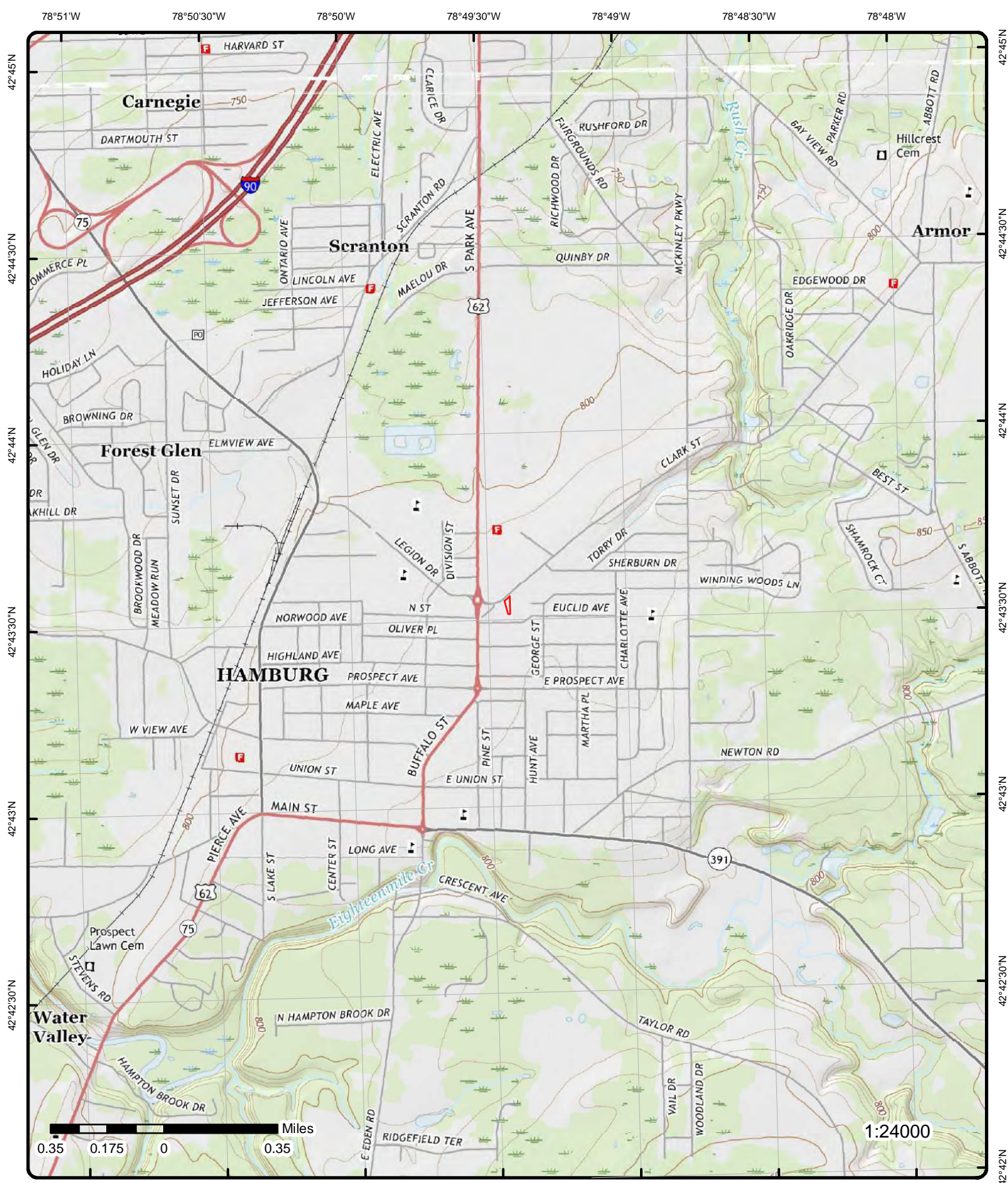

# Topographic Map

Year: 2016

Order Number: 22072700165

Address: 4245 Clark Street, NY

Quadrangle(s): Buffalo SE, NY; Hamburg, NY

Source: USGS Topographic Map



© ERIS Information Inc.

# Detail Report

Map Key	Number of Records	Direction	Distance (mi/ft)	Elev/Diff (ft)	Site	DB
<a href="#">1</a>	1 of 3	NW	0.00 / 0.00	819.41 / 0	VARAS DRY CLEANERS 4245 CLARK ST HAMBURG NY 14075	<a href="#">FINDS/FRS</a>
<div> <div>Registry ID:</div> <div>110019209587</div> </div> <div> <div>FIPS Code:</div> <div></div> </div> <div> <div>HUC Code:</div> <div>04120103</div> </div> <div> <div>Site Type Name:</div> <div>STATIONARY</div> </div> <div> <div>Location Description:</div> <div></div> </div> <div> <div>Supplemental Location:</div> <div></div> </div> <div> <div>Create Date:</div> <div>19-NOV-04</div> </div> <div> <div>Update Date:</div> <div>11-JAN-16</div> </div> <div> <div>Interest Types:</div> <div>ENFORCEMENT/COMPLIANCE ACTIVITY, STATE MASTER</div> </div> <div> <div>SIC Codes:</div> <div>7216</div> </div> <div> <div>SIC Code Descriptions:</div> <div>DRYCLEANING PLANTS, EXCEPT RUG CLEANING</div> </div> <div> <div>NAICS Codes:</div> <div></div> </div> <div> <div>NAICS Code Descriptions:</div> <div></div> </div> <div> <div>Conveyor:</div> <div>FRS-GEOCODE</div> </div> <div> <div>Federal Facility Code:</div> <div></div> </div> <div> <div>Federal Agency Name:</div> <div></div> </div> <div> <div>Tribal Land Code:</div> <div></div> </div> <div> <div>Tribal Land Name:</div> <div></div> </div> <div> <div>Congressional Dist No:</div> <div>27</div> </div> <div> <div>Census Block Code:</div> <div>360290132021030</div> </div> <div> <div>EPA Region Code:</div> <div>02</div> </div> <div> <div>County Name:</div> <div>ERIE</div> </div> <div> <div>US/Mexico Border Ind:</div> <div></div> </div> <div> <div>Latitude:</div> <div>42.726</div> </div> <div> <div>Longitude:</div> <div>-78.82413</div> </div> <div> <div>Reference Point:</div> <div>CENTER OF A FACILITY OR STATION</div> </div> <div> <div>Coord Collection Method:</div> <div>ADDRESS MATCHING-HOUSE NUMBER</div> </div> <div> <div>Accuracy Value:</div> <div>30</div> </div> <div> <div>Datum:</div> <div>NAD83</div> </div> <div> <div>Source:</div> <div></div> </div> <div> <div>Facility Detail Rprt URL:</div> <div>https://ofmpub.epa.gov/frs_public2/fii_query_detail.disp_program_facility?p_registry_id=110019209587</div> </div> <div> <div>Program Acronyms:</div> <div></div> </div>						
<a href="#">1</a>	2 of 3	NW	0.00 / 0.00	819.41 / 0	VARA'S DRY CLEANERS 4245 CLARK ST HAMBURG NY 14075	<a href="#">DELISTED DRYCLEANERS</a>
<div> <div>SR No:</div> <div></div> </div> <div> <div>DEC ID:</div> <div>9-1448-00224</div> </div> <div> <div>Zip Code 4:</div> <div>3824</div> </div> <div> <div>Installation Year:</div> <div>99</div> </div> <div> <div>Phone:</div> <div>716-649-5411</div> </div> <div> <div>Reg Effective Date:</div> <div></div> </div> <div> <div>Inspection Date:</div> <div></div> </div> <div> <div>Drop Shop:</div> <div></div> </div> <div> <div>Shut Down:</div> <div></div> </div> <div> <div>Alt Solvent:</div> <div>Y</div> </div> <div> <div>Perchloroethylene:</div> <div></div> </div> <div> <div>Current Bus:</div> <div></div> </div> <div> <div>Latitude:</div> <div></div> </div> <div> <div>Longitude:</div> <div></div> </div> <div> <div>Record Date:</div> <div>28-OCT-2019</div> </div> <div> <div>Original Source:</div> <div>DRYC</div> </div>						
<a href="#">1</a>	3 of 3	NW	0.00 / 0.00	819.41 / 0	VARAS DRY CLEANERS 4245 CLARK ST	<a href="#">ICIS</a>



Map Key	Number of Records	Direction	Distance (mi/ft)	Elev/Diff (ft)	Site	DB
---------	-------------------	-----------	------------------	----------------	------	----

HAMBURG NY 14075

<b>EPA Region:</b>		<b>Federal Facility ID:</b>	
<b>Registry ID:</b>	110019209587	<b>Tribal Land Code:</b>	
<b>Pgm Sys ID:</b>	3600125460	<b>County:</b>	ERIE
<b>Pgm Sys Acnm:</b>	ICIS	<b>Latitude 83:</b>	42.726
<b>Permit Type:</b>		<b>Longitude 83:</b>	-78.82413

Details

<b>Interest Type:</b>	ENFORCEMENT/COMPLIANCE ACTIVITY	<b>FIPS Code:</b>	
<b>Pgm Report URL:</b>	no data yet	<b>Public Ind:</b>	Y
<b>Active Status:</b>		<b>Accuracy Value:</b>	30
<b>HUC8 Code:</b>	04120103	<b>Ref Point Desc:</b>	CENTER OF A FACILITY OR STATION
<b>Collect Mth Desc:</b>	ADDRESS MATCHING-HOUSE NUMBER		
<b>Fac URL:</b>	https://ofmpub.epa.gov/frs_public2/fii_query_detail.disp_program_facility?p_registry_id=110019209587		
<b>Program URL:</b>			
<b>Federal Agency Name:</b>			
<b>HUC 12:</b>			
<b>Federal Land Ind:</b>			
<b>Fed Facility Code:</b>			

<u>2</u>	1 of 1	NNW	0.01 / 34.23	819.73 / 0	SEWER LINE 4036 CLARK STREET HAMBURG NY	NY SPILLS
----------	--------	-----	--------------	------------	---	-----------

<b>Spill No:</b>	1011862	<b>UST Trust:</b>	False
<b>Site ID:</b>	445755	<b>Spill Date:</b>	2011-02-28 19:50:00
<b>DER Facility ID:</b>	400613	<b>Received Date:</b>	2011-02-28 21:08:00
<b>CID:</b>		<b>CAC Date:</b>	
<b>Program Type:</b>	ER	<b>Insp Date:</b>	
<b>SWIS Code:</b>	1548	<b>Close Date:</b>	2011-03-01 00:00:00
<b>Water Body:</b>		<b>Create Date:</b>	2011-02-28 21:10:00
<b>Class:</b>		<b>Update Date:</b>	2011-03-01 08:44:13.387000000
<b>Meets Std:</b>	False	<b>DEC Region:</b>	9
<b>Penalty:</b>	False	<b>Lead DEC:</b>	TDJOHNSO
<b>REM Phase:</b>	0	<b>After Hours:</b>	True
<b>County:</b>	Erie		
<b>Contributing Factor:</b>	Equipment Failure		
<b>Reported by:</b>	Other		
<b>Referred to:</b>			
<b>Source:</b>	Institutional, Educational, Gov., Other		
<b>Source File:</b>	NYSDEC - Environmental Remediation Data Files - Spill Data		

**Caller Remark:**

"MANHOLE SURCHARGE B/W 1950-2050."

**DEC Remark:**

"03/01/11 TDJ SEWER OVERFLOW REFERRED TO WATER DIVISION NO FURTHER ACTION FILE CLOSED TO ELECTRONIC ONLY"

Material Information

<b>OP Unit ID:</b>	1196137	<b>Med Ind Air:</b>	False
<b>OU:</b>	01	<b>Med GW:</b>	False
<b>Material ID:</b>	2192382	<b>Med SW:</b>	False
<b>CAS No:</b>		<b>Med DW:</b>	False
<b>Material Family:</b>	Other	<b>Med Sewer:</b>	True
<b>Quantity:</b>	150.00	<b>Med Surf:</b>	False
<b>Units:</b>	G	<b>Med Subway:</b>	False
<b>Recovered:</b>		<b>Med Utility:</b>	False
<b>Med Soil:</b>	True	<b>Oxygenate:</b>	
<b>Med Air:</b>	False		
<b>Material Code:</b>	0062A		

Map Key	Number of Records	Direction	Distance (mi/ft)	Elev/Diff (ft)	Site	DB
Material Name:		raw sewage				
<u>Spiller Information</u>						
Spiller Name:						
Spiller Company:		ERIE CO				
Spiller Address:						
Spiller City:						
Spiller State:		NY				
Spiller Zip:						
Spiller Country:		999				
Contact Name:		KEVIN KAMINSKI				
Contact Phone:		(716) 823-8188				
Contact Ext:						
Latitude:						
Longitude:						
<a href="#">3</a>	1 of 9	N	0.01 / 37.15	819.73 / 0	DURA PLATING CO 4255 CLARK ST HAMBURG NY 14075	RCRA VSQG
EPA Handler ID:		NYD987029725				
Gen Status Universe:		VSG				
Contact Name:						
Contact Address:		4255 , CLARK ST , , HAMBURG , NY, 14075 , US				
Contact Phone No and Ext:						
Contact Email:						
Contact Country:		US				
County Name:		ERIE				
EPA Region:		02				
Land Type:						
Receive Date:		20070101				
Location Latitude:		42.732585				
Location Longitude:		-78.811179				
<u>Violation/Evaluation Summary</u>						
Note:		VIOLATION or UNDETERMINED: There are VIOLATION or UNDETERMINED details or records associated with this facility (EPA ID) in the Compliance Monitoring and Enforcement table dated Apr, 2022.				
<u>Violation Details</u>						
Found Violation:		Yes				
Citation:						
Violation Short Description:		Generators - General				
Violation Type:		262.A				
Violation Determined Date:		19960618				
Scheduled Compliance Date:						
Return to Compliance:		Observed				
Actual Return to Compl:		19980722				
Violation Responsible Agency:		State				
<u>Enforcement Details</u>						
Enforcement Type:		210				
Enforcement Type Description:		INITIAL 3008(A) COMPLIANCE				
Enforcement Action Date:		19971217				
Enf Disposition Status:						
Disposition Status Date:						
Enforcement Lead Agency:		State				
Proposed Penalty Amount:		12000				
Final Amount:						
Paid Amount:						

Map Key	Number of Records	Direction	Distance (mi/ft)	Elev/Diff (ft)	Site	DB
---------	----------------------	-----------	---------------------	-------------------	------	----

#### Violation Details

**Found Violation:** Yes  
**Citation:**  
**Violation Short Description:** Generators - General  
**Violation Type:** 262.A  
**Violation Determined Date:** 19960618  
**Scheduled Compliance Date:** 19980201  
**Return to Compliance:** Observed  
**Actual Return to Compl:** 19980722  
**Violation Responsible Agency:** State

#### Enforcement Details

**Enforcement Type:** 310  
**Enforcement Type Description:** FINAL 3008(A) COMPLIANCE ORDER  
**Enforcement Action Date:** 19980112  
**Enf Disposition Status:**  
**Disposition Status Date:**  
**Enforcement Lead Agency:** State  
**Proposed Penalty Amount:**  
**Final Amount:** 2400  
**Paid Amount:** 1000

#### Violation Details

**Found Violation:** Yes  
**Citation:**  
**Violation Short Description:** Generators - General  
**Violation Type:** 262.A  
**Violation Determined Date:** 19930517  
**Scheduled Compliance Date:** 19931018  
**Return to Compliance:** Observed  
**Actual Return to Compl:** 19931018  
**Violation Responsible Agency:** State

#### Enforcement Details

**Enforcement Type:** 310  
**Enforcement Type Description:** FINAL 3008(A) COMPLIANCE ORDER  
**Enforcement Action Date:** 19931018  
**Enf Disposition Status:**  
**Disposition Status Date:**  
**Enforcement Lead Agency:** State  
**Proposed Penalty Amount:**  
**Final Amount:**  
**Paid Amount:**

#### Violation Details

**Found Violation:** Yes  
**Citation:**  
**Violation Short Description:** Generators - General  
**Violation Type:** 262.A  
**Violation Determined Date:** 19930517  
**Scheduled Compliance Date:**  
**Return to Compliance:** Observed  
**Actual Return to Compl:** 19931018  
**Violation Responsible Agency:** State

#### Enforcement Details

Map Key	Number of Records	Direction	Distance (mi/ft)	Elev/Diff (ft)	Site	DB
<hr/>						
<b>Enforcement Type:</b>		210				
<b>Enforcement Type Description:</b>		INITIAL 3008(A) COMPLIANCE				
<b>Enforcement Action Date:</b>		19930526				
<b>Enf Disposition Status:</b>						
<b>Disposition Status Date:</b>						
<b>Enforcement Lead Agency:</b>		State				
<b>Proposed Penalty Amount:</b>		2500				
<b>Final Amount:</b>						
<b>Paid Amount:</b>						
 <b><u>Violation Details</u></b>						
<b>Found Violation:</b>		Yes				
<b>Citation:</b>						
<b>Violation Short Description:</b>		LDR - General				
<b>Violation Type:</b>		268.A				
<b>Violation Determined Date:</b>		19960618				
<b>Scheduled Compliance Date:</b>						
<b>Return to Compliance:</b>		Observed				
<b>Actual Return to Compl:</b>		19980722				
<b>Violation Responsible Agency:</b>		State				
 <b><u>Enforcement Details</u></b>						
<b>Enforcement Type:</b>		210				
<b>Enforcement Type Description:</b>		INITIAL 3008(A) COMPLIANCE				
<b>Enforcement Action Date:</b>		19971217				
<b>Enf Disposition Status:</b>						
<b>Disposition Status Date:</b>						
<b>Enforcement Lead Agency:</b>		State				
<b>Proposed Penalty Amount:</b>		12000				
<b>Final Amount:</b>						
<b>Paid Amount:</b>						
 <b><u>Violation Details</u></b>						
<b>Found Violation:</b>		Yes				
<b>Citation:</b>		SR - 373-3.3(b)				
<b>Violation Short Description:</b>		Generators - General				
<b>Violation Type:</b>		262.A				
<b>Violation Determined Date:</b>		19991005				
<b>Scheduled Compliance Date:</b>						
<b>Return to Compliance:</b>		Observed				
<b>Actual Return to Compl:</b>		20020312				
<b>Violation Responsible Agency:</b>		State				
 <b><u>Violation Details</u></b>						
<b>Found Violation:</b>		Yes				
<b>Citation:</b>						
<b>Violation Short Description:</b>		LDR - General				
<b>Violation Type:</b>		268.A				
<b>Violation Determined Date:</b>		19960618				
<b>Scheduled Compliance Date:</b>		19980201				
<b>Return to Compliance:</b>		Observed				
<b>Actual Return to Compl:</b>		19980722				
<b>Violation Responsible Agency:</b>		State				
 <b><u>Enforcement Details</u></b>						
<b>Enforcement Type:</b>		310				
<b>Enforcement Type Description:</b>		FINAL 3008(A) COMPLIANCE ORDER				



<b>Map Key</b>	<b>Number of Records</b>	<b>Direction</b>	<b>Distance (mi/ft)</b>	<b>Elev/Diff (ft)</b>	<b>Site</b>	<b>DB</b>
<b>Enforcement Action Date:</b>		19980112				
<b>Enf Disposition Status:</b>						
<b>Disposition Status Date:</b>						
<b>Enforcement Lead Agency:</b>		State				
<b>Proposed Penalty Amount:</b>						
<b>Final Amount:</b>		2400				
<b>Paid Amount:</b>		1000				
<b><u>Evaluation Details</u></b>						
<b>Evaluation Start Date:</b>		19960603				
<b>Evaluation Type Description:</b>		COMPLIANCE EVALUATION INSPECTION ON-SITE				
<b>Violation Short Description:</b>		Generators - General				
<b>Return to Compliance Date:</b>		19980722				
<b>Evaluation Agency:</b>		State				
<b>Evaluation Start Date:</b>		19991005				
<b>Evaluation Type Description:</b>		COMPLIANCE EVALUATION INSPECTION ON-SITE				
<b>Violation Short Description:</b>		Generators - General				
<b>Return to Compliance Date:</b>		20020312				
<b>Evaluation Agency:</b>		State				
<b>Evaluation Start Date:</b>		19930223				
<b>Evaluation Type Description:</b>		COMPLIANCE EVALUATION INSPECTION ON-SITE				
<b>Violation Short Description:</b>		Generators - General				
<b>Return to Compliance Date:</b>		19931018				
<b>Evaluation Agency:</b>		State				
<b>Evaluation Start Date:</b>		20020312				
<b>Evaluation Type Description:</b>		COMPLIANCE EVALUATION INSPECTION ON-SITE				
<b>Violation Short Description:</b>						
<b>Return to Compliance Date:</b>						
<b>Evaluation Agency:</b>		State				
<b>Evaluation Start Date:</b>		19960603				
<b>Evaluation Type Description:</b>		COMPLIANCE EVALUATION INSPECTION ON-SITE				
<b>Violation Short Description:</b>		LDR - General				
<b>Return to Compliance Date:</b>		19980722				
<b>Evaluation Agency:</b>		State				
<b><u>Handler Summary</u></b>						
<b>Importer Activity:</b>		No				
<b>Mixed Waste Generator:</b>		No				
<b>Transporter Activity:</b>		No				
<b>Transfer Facility:</b>		No				
<b>Onsite Burner Exemption:</b>		No				
<b>Furnace Exemption:</b>		No				
<b>Underground Injection Activity:</b>		No				
<b>Commercial TSD:</b>		No				
<b>Used Oil Transporter:</b>		No				
<b>Used Oil Transfer Facility:</b>		No				
<b>Used Oil Processor:</b>		No				
<b>Used Oil Refiner:</b>		No				
<b>Used Oil Burner:</b>		No				
<b>Used Oil Market Burner:</b>		No				
<b>Used Oil Spec Marketer:</b>		No				
<b><u>Hazardous Waste Handler Details</u></b>						
<b>Sequence No:</b>		2				
<b>Receive Date:</b>		20060101				
<b>Handler Name:</b>		DURA PLATING CO				
<b>Federal Waste Generator Code:</b>		3				
<b>Generator Code Description:</b>		Very Small Quantity Generator				

Map Key	Number of Records	Direction	Distance (mi/ft)	Elev/Diff (ft)	Site	DB
---------	----------------------	-----------	---------------------	-------------------	------	----

Source Type:	Implementer
--------------	-------------

#### Hazardous Waste Handler Details

Sequence No:	1
Receive Date:	19940505
Handler Name:	DURA PLATING CO.
Federal Waste Generator Code:	1
Generator Code Description:	Large Quantity Generator
Source Type:	Annual/Biennial Report

#### Hazardous Waste Handler Details

Sequence No:	1
Receive Date:	19990708
Handler Name:	DURA PLATING CO
Federal Waste Generator Code:	N
Generator Code Description:	Not a Generator, Verified
Source Type:	Implementer

#### Hazardous Waste Handler Details

Sequence No:	3
Receive Date:	20070101
Handler Name:	DURA PLATING CO
Federal Waste Generator Code:	3
Generator Code Description:	Very Small Quantity Generator
Source Type:	Implementer

#### Hazardous Waste Handler Details

Sequence No:	2
Receive Date:	20010101
Handler Name:	DURA PLATING, INC.
Federal Waste Generator Code:	1
Generator Code Description:	Large Quantity Generator
Source Type:	Annual/Biennial Report

#### Hazardous Waste Handler Details

Sequence No:	1
Receive Date:	19930309
Handler Name:	DURA PLATING CO
Federal Waste Generator Code:	2
Generator Code Description:	Small Quantity Generator
Source Type:	Notification

#### Waste Code Details

Hazardous Waste Code:	D007
Waste Code Description:	CHROMIUM

#### Owner/Operator Details

Owner/Operator Ind:	Current Operator	Street No:	
Type:	Private	Street 1:	4255 CLARK ST
Name:	KEITH KNOTEL	Street 2:	
Date Became Current:		City:	HAMBURG
Date Ended Current:		State:	NY
Phone:	716-748-7752	Country:	US
Source Type:	Implementer	Zip Code:	14075

Map Key	Number of Records	Direction	Distance (mi/ft)	Elev/Diff (ft)	Site	DB
<hr/>						
<b>Owner/Operator Ind:</b>	Current Owner				<b>Street No:</b>	
<b>Type:</b>	Private				<b>Street 1:</b>	4255 CLARK ST
<b>Name:</b>	KEITH KNOTEL				<b>Street 2:</b>	
<b>Date Became Current:</b>					<b>City:</b>	HAMBURG
<b>Date Ended Current:</b>					<b>State:</b>	NY
<b>Phone:</b>	716-748-7752				<b>Country:</b>	
<b>Source Type:</b>	Notification				<b>Zip Code:</b>	14075
<b>Owner/Operator Ind:</b>	Current Owner				<b>Street No:</b>	
<b>Type:</b>	Private				<b>Street 1:</b>	4255 CLARK ST
<b>Name:</b>	KEITH KNOTEL				<b>Street 2:</b>	
<b>Date Became Current:</b>					<b>City:</b>	HAMBURG
<b>Date Ended Current:</b>					<b>State:</b>	NY
<b>Phone:</b>	716-748-7752				<b>Country:</b>	US
<b>Source Type:</b>	Implementer				<b>Zip Code:</b>	14075
<hr/>						
<b><u>Historical Handler Details</u></b>						
<b>Receive Dt:</b>	19940505					
<b>Generator Code Description:</b>	Large Quantity Generator					
<b>Handler Name:</b>	DURA PLATING CO.					
<b>Receive Dt:</b>	20010101					
<b>Generator Code Description:</b>	Large Quantity Generator					
<b>Handler Name:</b>	DURA PLATING, INC.					
<b>Receive Dt:</b>	19930309					
<b>Generator Code Description:</b>	Small Quantity Generator					
<b>Handler Name:</b>	DURA PLATING CO					
<b>Receive Dt:</b>	19990708					
<b>Generator Code Description:</b>	Not a Generator, Verified					
<b>Handler Name:</b>	DURA PLATING CO					
<b>Receive Dt:</b>	20060101					
<b>Generator Code Description:</b>	Very Small Quantity Generator					
<b>Handler Name:</b>	DURA PLATING CO					
<hr/>						
<a href="#">3</a>	2 of 9	N	0.01 / 37.15	819.73 / 0	DURA PLATING INC 4255 CLARK STREET HAMBURG NY 14075-3800	FINDS/FRS
<b>Registry ID:</b>	110001602310					
<b>FIPS Code:</b>	36029					
<b>HUC Code:</b>	04120103					
<b>Site Type Name:</b>	STATIONARY					
<b>Location Description:</b>						
<b>Supplemental Location:</b>						
<b>Create Date:</b>	01-MAR-00					
<b>Update Date:</b>	05-FEB-16					
<b>Interest Types:</b>	AIR MINOR, CESQG, RISK AND TECHNOLOGY REVIEW, STATE MASTER					
<b>SIC Codes:</b>	3471					
<b>SIC Code Descriptions:</b>	ELECTROPLATING, PLATING, POLISHING, ANODIZING, AND COLORING					
<b>NAICS Codes:</b>	332813					
<b>NAICS Code Descriptions:</b>	ELECTROPLATING, PLATING, POLISHING, ANODIZING, AND COLORING.					
<b>Conveyor:</b>	FRS-GEocode					
<b>Federal Facility Code:</b>						
<b>Federal Agency Name:</b>						
<b>Tribal Land Code:</b>						
<b>Tribal Land Name:</b>						
<b>Congressional Dist No:</b>	27					
<b>Census Block Code:</b>	360290132021030					
<b>EPA Region Code:</b>	02					
<b>County Name:</b>	ERIE					
<b>US/Mexico Border Ind:</b>						
<b>Latitude:</b>	42.72616					

Map Key	Number of Records	Direction	Distance (mi/ft)	Elev/Diff (ft)	Site	DB
<b>Longitude:</b>		-78.82384				
<b>Reference Point:</b>		CENTER OF A FACILITY OR STATION				
<b>Coord Collection Method:</b>		ADDRESS MATCHING-HOUSE NUMBER				
<b>Accuracy Value:</b>		30				
<b>Datum:</b>		NAD83				
<b>Source:</b>						
<b>Facility Detail Rprt URL:</b>		https://ofmpub.epa.gov/frs_public2/fii_query_detail.disp_program_facility?p_registry_id=110001602310				
<b>Program Acronyms:</b>						

AIR:NY0000009144800053, AIRS/AFS:3602900608, CEDRI:CEDRI123618, FIS:9-1448-00053, RCRAINFO:NYD987029725

<a href="#"><u>3</u></a>	3 of 9	N	0.01 / 37.15	819.73 / 0	WEST COMPETITION & COLLISION 4255 CLARK STREET HAMBURG NY 14075-3800	FINDS/FRS
<b>Registry ID:</b>		110019107134				
<b>FIPS Code:</b>		36029				
<b>HUC Code:</b>		04120103				
<b>Site Type Name:</b>		STATIONARY				
<b>Location Description:</b>		4255 CLARK STREET				
<b>Supplemental Location:</b>						
<b>Create Date:</b>		19-NOV-04				
<b>Update Date:</b>		19-FEB-14				
<b>Interest Types:</b>		STATE MASTER				
<b>SIC Codes:</b>		7531				
<b>SIC Code Descriptions:</b>						
<b>NAICS Codes:</b>						
<b>NAICS Code Descriptions:</b>						
<b>Conveyor:</b>		FRS-GEOCODE				
<b>Federal Facility Code:</b>						
<b>Federal Agency Name:</b>						
<b>Tribal Land Code:</b>						
<b>Tribal Land Name:</b>						
<b>Congressional Dist No:</b>		27				
<b>Census Block Code:</b>		360290132021030				
<b>EPA Region Code:</b>		02				
<b>County Name:</b>		ERIE				
<b>US/Mexico Border Ind:</b>						
<b>Latitude:</b>		42.72616				
<b>Longitude:</b>		-78.82384				
<b>Reference Point:</b>		CENTER OF A FACILITY OR STATION				
<b>Coord Collection Method:</b>		ADDRESS MATCHING-HOUSE NUMBER				
<b>Accuracy Value:</b>		30				
<b>Datum:</b>		NAD83				
<b>Source:</b>						
<b>Facility Detail Rprt URL:</b>		https://ofmpub.epa.gov/frs_public2/fii_query_detail.disp_program_facility?p_registry_id=110019107134				
<b>Program Acronyms:</b>						

FIS:9-1448-00136

<a href="#"><u>3</u></a>	4 of 9	N	0.01 / 37.15	819.73 / 0	ANGELA'S 4255 CLARK ST HAMBURG NY 14075	FINDS/FRS
<b>Registry ID:</b>		110028208302				
<b>FIPS Code:</b>		36029				
<b>HUC Code:</b>		04120103				
<b>Site Type Name:</b>		STATIONARY				
<b>Location Description:</b>						
<b>Supplemental Location:</b>						
<b>Create Date:</b>		20-FEB-07				
<b>Update Date:</b>		05-MAR-13				
<b>Interest Types:</b>		ENFORCEMENT/COMPLIANCE ACTIVITY				

Map Key	Number of Records	Direction	Distance (mi/ft)	Elev/Diff (ft)	Site	DB
<b>SIC Codes:</b> <b>SIC Code Descriptions:</b> <b>NAICS Codes:</b> <b>NAICS Code Descriptions:</b> <b>Conveyor:</b> FRS-GEOCODE <b>Federal Facility Code:</b> <b>Federal Agency Name:</b> <b>Tribal Land Code:</b> <b>Tribal Land Name:</b> <b>Congressional Dist No:</b> 27 <b>Census Block Code:</b> 360290132021030 <b>EPA Region Code:</b> 02 <b>County Name:</b> ERIE <b>US/Mexico Border Ind:</b> <b>Latitude:</b> 42.72616 <b>Longitude:</b> -78.82384 <b>Reference Point:</b> CENTER OF A FACILITY OR STATION <b>Coord Collection Method:</b> ADDRESS MATCHING-HOUSE NUMBER <b>Accuracy Value:</b> 30 <b>Datum:</b> NAD83 <b>Source:</b> <b>Facility Detail Rprt URL:</b> https://ofmpub.epa.gov/frs_public2/fii_query_detail.disp_program_facility?p_registry_id=110028208302 <b>Program Acronyms:</b>  ICIS:600008085						

<a href="#">3</a>	5 of 9	N	0.01 / 37.15	819.73 / 0	ANGELA'S 4255 CLARK ST HAMBURG NY 14075	ICIS
-------------------	--------	---	--------------	------------	---	------

<b>EPA Region:</b>		<b>Federal Facility ID:</b>	
<b>Registry ID:</b>	110028208302	<b>Tribal Land Code:</b>	
<b>Pgm Sys ID:</b>	600008085	<b>County:</b>	ERIE
<b>Pgm Sys Acnrm:</b>	ICIS	<b>Latitude 83:</b>	42.72616
<b>Permit Type:</b>		<b>Longitude 83:</b>	-78.82383999999999

#### Details

<b>Interest Type:</b>	ENFORCEMENT/COMPLIANCE ACTIVITY	<b>FIPS Code:</b>	36029
<b>Pgm Report URL:</b>	no data yet	<b>Public Ind:</b>	Y
<b>Active Status:</b>		<b>Accuracy Value:</b>	30
<b>HUC8 Code:</b>	04120103	<b>Ref Point Desc:</b>	CENTER OF A FACILITY OR STATION
<b>Collect Mth Desc:</b>	ADDRESS MATCHING-HOUSE NUMBER		
<b>Fac URL:</b>	https://ofmpub.epa.gov/frs_public2/fii_query_detail.disp_program_facility?p_registry_id=110028208302		
<b>Program URL:</b>			
<b>Federal Agency Name:</b>			
<b>HUC 12:</b>			
<b>Federal Land Ind:</b>			
<b>Fed Facility Code:</b>			

<a href="#">3</a>	6 of 9	N	0.01 / 37.15	819.73 / 0	DURA PLATING INC 4255 CLARK ST HAMBURG NY 14075	ICIS
-------------------	--------	---	--------------	------------	---	------

<b>EPA Region:</b>	02	<b>Federal Facility ID:</b>	
<b>Registry ID:</b>	110001602310	<b>Tribal Land Code:</b>	
<b>Pgm Sys ID:</b>	NY0000NY9144800053	<b>County:</b>	Erie
<b>Pgm Sys Acnrm:</b>	AIR	<b>Latitude 83:</b>	42.72635
<b>Permit Type:</b>		<b>Longitude 83:</b>	-78.82352

<a href="#">3</a>	7 of 9	N	0.01 / 37.15	819.73 / 0	DURA PLATING INC 4255 CLARK ST HAMBURG NY 14075	ICIS
-------------------	--------	---	--------------	------------	---	------

Map Key	Number of Records	Direction	Distance (mi/ft)	Elev/Diff (ft)	Site	DB
<div> <div> <b>EPA Region:</b> 02  <b>Registry ID:</b> 110001602310  <b>Pgm Sys ID:</b> NY0000009144800053  <b>Pgm Sys Acnm:</b> AIR  <b>Permit Type:</b> </div> <div> <b>Federal Facility ID:</b>  <b>Tribal Land Code:</b>  <b>County:</b> Erie  <b>Latitude 83:</b> 42.72635  <b>Longitude 83:</b> -78.82352 </div> </div>						
<a href="#">3</a>	8 of 9	N	0.01 / 37.15	819.73 / 0	DURAPLATING 4255 CLARK ST HAMBURG NY 14075	GEN MANIFEST
<div> <div> <b>RCRA ID:</b> NYD987029725  <b>District Name:</b> DURAPLATING  <b>Contact Name:</b> KEITH A KNODEL  <b>Business Phone No:</b> 7166487752  <b>Mailing Street 1:</b> 4255 CLARK ST  <b>Mailing Street 2:</b>  <b>Mailing City:</b> HAMBURG </div> <div> <b>Mailing State:</b> NY  <b>Mailing ZIP:</b> 14075  <b>Mailing ZIP Ext:</b>  <b>Mailing Country:</b> USA  <b>Location ZIP Ext:</b>  <b>Location Country:</b> USA  <b>Location County:</b> ERIE </div> </div>						
<b><u>Manifest Information</u></b>						
<b>Waste Code(s):</b>						
D007: CHROMIUM (Waste Code Description from EPA Hazardous Waste Identification)						
<b>Waste Amounts By Year:</b>						
1993: 617 Gallons 1999: 2500 Pounds; 150 Pounds 2002: 800 Pounds 2003: 1000 Pounds						
<b><u>Manifest Information</u></b>						
<b>Waste Code(s):</b>						
F005: (Generic) The following spent nonhalogenated solvents: toluene, methyl ethyl ketone, carbon disulfide, isobutanol, and pyridine, benzene, 2-ethoxyethanol, and 2-nitropropane; all spent solvent mixtures/blends containing, before use, a total of 10 percent or more (by volume) of one or more of the above nonhalogenated solvents or those solvents listed in F001, F002 or F004; and still bottoms from the recovery of these spent solvents and spent solvent mixtures. (I,T)						
<b>Waste Amounts By Year:</b>						
1996: 1200 Pounds						
<a href="#">3</a>	9 of 9	N	0.01 / 37.15	819.73 / 0	DURA PLATING INC 4255 CLARK ST HAMBURG NY 14075	AFS
<div> <div> <b>Afs ID:</b> 3602900608  <b>Plant ID:</b> 950568  <b>Epa Region:</b> 02  <b>Plant County:</b> Erie  <b>State No:</b> 36  <b>Primary Sic Code:</b> 3471  <b>Secondary Sic Code:</b>  <b>Naics Code:</b> 332813  <b>Afs Gov Facility Des:</b> PRIVATELY OWNED/OPERATED  <b>Operating Status Def:</b> Operating  <b>Epa Classification Des:</b> Potential uncontrolled emissions &lt;100 tons/year  <b>Epa Compliance Status:</b> In Compliance With Procedural Requirements  <b>State Compliance Status:</b> In Compliance With Procedural Requirements </div> <div> <b>Fed Reportable:</b> No  <b>Current Hpv:</b>  <b>Loc Contrl Region:</b>  <b>Afs Gov Fac Code:</b> 0  <b>Operating Status:</b> O  <b>Epa Class Code:</b> B  <b>Epa Complian Stat:</b> C  <b>State Comp Status:</b> C </div> </div>						

Map Key	Number of Records	Direction	Distance (mi/ft)	Elev/Diff (ft)	Site	DB
---------	-------------------	-----------	------------------	----------------	------	----

#### Actions

Plant ID:	950568	National Actn Type:	2J
Anu1:	302	All Air Prog Codes:	M
Date Achieved:	19950724	Result Code:	MU
Penalty Amount:	0	Pollutant Code:	
Record Updated Dt:	20020715	Violating Poll Cds:	
Creation Date:		Violation Type Cds:	
Key Action No:			
Regional Data Element:			
National Action Desc:	NOTIFICATION RECEIVED		
All Air Program Def:	M-MACT (Section 63 NESHAPS)		
Result Def:	UNKNOWN CMST		
Pollutant Def:			
All Violating Poll Def:			
All Violation Type Def:			

#### Actions

Plant ID:	950568	National Actn Type:	PS
Anu1:	2	All Air Prog Codes:	M
Date Achieved:	19980722	Result Code:	MC
Penalty Amount:	0	Pollutant Code:	CR6PT
Record Updated Dt:	19990917	Violating Poll Cds:	
Creation Date:		Violation Type Cds:	
Key Action No:			
Regional Data Element:			
National Action Desc:	STATE PCE/ON-SITE		
All Air Program Def:	M-MACT (Section 63 NESHAPS)		
Result Def:	IN COMPLIANCE		
Pollutant Def:	Chromium Vi		
All Violating Poll Def:			
All Violation Type Def:			

#### Actions

Plant ID:	950568	National Actn Type:	PS
Anu1:	301	All Air Prog Codes:	M
Date Achieved:	20000204	Result Code:	MC
Penalty Amount:	0	Pollutant Code:	
Record Updated Dt:	20010417	Violating Poll Cds:	
Creation Date:		Violation Type Cds:	
Key Action No:			
Regional Data Element:			
National Action Desc:	STATE PCE/ON-SITE		
All Air Program Def:	M-MACT (Section 63 NESHAPS)		
Result Def:	IN COMPLIANCE		
Pollutant Def:			
All Violating Poll Def:			
All Violation Type Def:			

#### Actions

Plant ID:	950568	National Actn Type:	PS
Anu1:	300	All Air Prog Codes:	M
Date Achieved:	19990709	Result Code:	MC
Penalty Amount:	0	Pollutant Code:	
Record Updated Dt:	20010417	Violating Poll Cds:	
Creation Date:		Violation Type Cds:	
Key Action No:			
Regional Data Element:			
National Action Desc:	STATE PCE/ON-SITE		
All Air Program Def:	M-MACT (Section 63 NESHAPS)		
Result Def:	IN COMPLIANCE		
Pollutant Def:			



Map Key	Number of Records	Direction	Distance (mi/ft)	Elev/Diff (ft)	Site	DB
---------	----------------------	-----------	---------------------	-------------------	------	----

All Violating Poll Def:  
All Violation Type Def:

#### Historical Compliance - Air Program Level

Air Program Code: F  
Air Program Code Ref: FESOP - (NON-TITLE V)  
Historical Compliance Date: 0604, 0701, 0702, 0703  
Historical Compliance Status: 9  
Historical Compliance Stat Ref: In Compliance - Shut Down

#### Historical Compliance - Air Program Level

Air Program Code: M  
Air Program Code Ref: MACT (Section 63 NESHAPS)  
Historical Compliance Date: 0604, 0701, 0702, 0703, 0704, 0801, 0802, 0803, 0804, 0901, 0902, 0903, 0904, 1001, 1002, 1003, 1004, 1101, 1102, 1103, 1104, 1201, 1202, 1203, 1204, 1301, 1302, 1303, 1304, 1401, 1402, 1403  
Historical Compliance Status: C  
Historical Compliance Stat Ref: In Compliance With Procedural Requirements

#### Historical Compliance - Air Program Level

Air Program Code: 0  
Air Program Code Ref: SIP Source  
Historical Compliance Date: 0704, 0801, 0802, 0803, 0804, 0901, 0902, 0903, 0904, 1001, 1002, 1003, 1004, 1101, 1102, 1103, 1104, 1201, 1202, 1203, 1204, 1301, 1302, 1303, 1304, 1401, 1402, 1403  
Historical Compliance Status: C  
Historical Compliance Stat Ref: In Compliance With Procedural Requirements

#### Historical Compliance - Air Program Level

Air Program Code: F  
Air Program Code Ref: FESOP - (NON-TITLE V)  
Historical Compliance Date: 0704, 0801, 0802, 0803, 0804, 0901, 0902, 0903, 0904, 1001, 1002, 1003, 1004, 1101, 1102, 1103, 1104, 1201, 1202, 1203, 1204, 1301, 1302, 1303, 1304, 1401, 1402, 1403  
Historical Compliance Status: C  
Historical Compliance Stat Ref: In Compliance With Procedural Requirements

#### Air Program

Plant ID:	950568	Poll Classificatn:	B
Air Program Code:	M	Poll Compli Status:	C
Air Program Status:	O	Epa Class Code:	B
Pollutant Code:	FACIL	Epa Compli Status:	C
Chemical Abstract Service Nbr:			
Air Program Code Subparts:	N		
Air Program Code Ref:	MACT (Section 63 NESHAPS)		
Epa Classification Code Ref:	Potential uncontrolled emissions <100 tons/year		
Epa Compliance Status Ref:	In Compliance With Procedural Requirements		
Pollutant Code Ref:			
Pollutant Classification Ref:	Potential uncontrolled emissions <100 tons/year		
Pollutant Complian Status Ref:	In Compliance With Procedural Requirements		

#### Air Program

Plant ID:	950568	Poll Classificatn:	B
Air Program Code:	F	Poll Compli Status:	C
Air Program Status:	X	Epa Class Code:	B
Pollutant Code:	CR6PT	Epa Compli Status:	C
Chemical Abstract Service Nbr:			

Map Key	Number of Records	Direction	Distance (mi/ft)	Elev/Diff (ft)	Site	DB
<b>Air Program Code Subparts:</b>						
<b>Air Program Code Ref:</b>		FESOP - (NON-TITLE V)				
<b>Epa Classification Code Ref:</b>		Potential uncontrolled emissions <100 tons/year				
<b>Epa Compliance Status Ref:</b>		In Compliance With Procedural Requirements				
<b>Pollutant Code Ref:</b>		Chromium Vi				
<b>Pollutant Classification Ref:</b>		Potential uncontrolled emissions <100 tons/year				
<b>Pollutant Complian Status Ref:</b>		In Compliance With Procedural Requirements				
<b><u>Air Program</u></b>						
<b>Plant ID:</b>		950568			<b>Poll Classificatn:</b>	B
<b>Air Program Code:</b>		0			<b>Poll Compli Status:</b>	C
<b>Air Program Status:</b>		O			<b>Epa Class Code:</b>	B
<b>Pollutant Code:</b>		FACIL			<b>Epa Compli Status:</b>	C
<b>Chemical Abstract Service</b>						
<b>Nmbr:</b>						
<b>Air Program Code Subparts:</b>						
<b>Air Program Code Ref:</b>		SIP Source				
<b>Epa Classification Code Ref:</b>		Potential uncontrolled emissions <100 tons/year				
<b>Epa Compliance Status Ref:</b>		In Compliance With Procedural Requirements				
<b>Pollutant Code Ref:</b>						
<b>Pollutant Classification Ref:</b>		Potential uncontrolled emissions <100 tons/year				
<b>Pollutant Complian Status Ref:</b>		In Compliance With Procedural Requirements				
<b><u>Air Program</u></b>						
<b>Plant ID:</b>		950568			<b>Poll Classificatn:</b>	B
<b>Air Program Code:</b>		M			<b>Poll Compli Status:</b>	C
<b>Air Program Status:</b>		O			<b>Epa Class Code:</b>	B
<b>Pollutant Code:</b>		CR6PT			<b>Epa Compli Status:</b>	C
<b>Chemical Abstract Service</b>						
<b>Nmbr:</b>						
<b>Air Program Code Subparts:</b>		N				
<b>Air Program Code Ref:</b>		MACT (Section 63 NESHAPS)				
<b>Epa Classification Code Ref:</b>		Potential uncontrolled emissions <100 tons/year				
<b>Epa Compliance Status Ref:</b>		In Compliance With Procedural Requirements				
<b>Pollutant Code Ref:</b>		Chromium Vi				
<b>Pollutant Classification Ref:</b>		Potential uncontrolled emissions <100 tons/year				
<b>Pollutant Complian Status Ref:</b>		In Compliance With Procedural Requirements				
<u>4</u>	1 of 1	N	0.01 / 61.18	819.73 / 0	NORTH TONAWANDA CAR WASH 4258-4266 CLARK STREET HAMBURG NY	NY SPILLS
<b>Spill No:</b>		9508239			<b>UST Trust:</b>	False
<b>Site ID:</b>		203088			<b>Spill Date:</b>	1995-09-27 12:00:00
<b>DER Facility ID:</b>		168917			<b>Received Date:</b>	1995-10-04 12:00:00
<b>CID:</b>					<b>CAC Date:</b>	1995-11-27 00:00:00
<b>Program Type:</b>		ER			<b>Insp Date:</b>	1995-10-31 00:00:00
<b>SWIS Code:</b>		1548			<b>Close Date:</b>	1995-11-27 00:00:00
<b>Water Body:</b>					<b>Create Date:</b>	1995-10-05 00:00:00
<b>Class:</b>		C3			<b>Update Date:</b>	1995-12-06 00:00:00
<b>Meets Std:</b>		True			<b>DEC Region:</b>	9
<b>Penalty:</b>		False			<b>Lead DEC:</b>	JFOTTO
<b>REM Phase:</b>		0			<b>After Hours:</b>	False
<b>County:</b>		Erie				
<b>Contributing Factor:</b>		Abandoned Drums				
<b>Reported by:</b>		Responsible Party				
<b>Referred to:</b>						
<b>Source:</b>		Commercial/Industrial				
<b>Source File:</b>		NYSDEC - Environmental Remediation Data Files - Spill Data				
<b>Caller Remark:</b>						

"3 55 GALLONS A 1 10 GALLON WASTE OIL DRUMS ABANDONED ON THIS PROPERTY."

Map Key	Number of Records	Direction	Distance (mi/ft)	Elev/Diff (ft)	Site	DB
---------	-------------------	-----------	------------------	----------------	------	----

**DEC Remark:**

"Prior to Sept, 2004 data translation this spill Lead DEC Field was JFO 10/02/95 JFO 0N SITE W/GEORGE LARDO 3-55 GALLON AND 1-26 GALLON DRUMS WERE ABANDONED AT HIS VACANT BLDG. THE TRAIL OF SPILLED OIL INDICATES THE DRUMS WERE OFFLOADED AT THE HAMBURG CAR WASH (NEXT DOOR) AND TRANSPORTED TO BY HANDCART TO MR LARDO'S PROPERTY. BECI NOTIFIED. 10/03/95 JFO TELCON WITH DAN SULLIVAN (BECI) TO MEET W/HIM ON SITE TOMORROW. 10/04/94 JFO MEETING WITH JIM GROEBE. HE WILL TRY TO GET OWNER OF CAR WASH TO SIGN A STIP SAYING HE WILL DISPOSE OF THE DRUMS. 10/11/95 MR. CHRISTIAN OWNER OF CAR WASH SIGNED STIP AND BE IN TOUCH WITH ME FOR DISPOSAL. 10/31/95 JFO SITE VISIT MET W/G LARDO AND PAUL CHRISTIAN JR MR CHRISTIAN MOVED 4 DRUMS FROM MR LARDO'S PROPERTY TO HIS OWN AS PER SIGNED STIP HE WILL DISPOSE OF THE W.O. AND FORWARD DISPOSAL RECEIPTS. 11/13/95 JFO TELCON W/ PAUL CHRISTIAN NO DISPOSAL RECEIPTS YET 11/27/95 JFO REC'D DISPOSAL RECEIPTS. COPY SENT TO BECI (JIM GROEBE). NO FURTHER ACTION REQUIRED. "

**Material Information**

<b>OP Unit ID:</b>	1022803	<b>Med Ind Air:</b>	False
<b>OU:</b>	01	<b>Med GW:</b>	False
<b>Material ID:</b>	362713	<b>Med SW:</b>	False
<b>CAS No:</b>		<b>Med DW:</b>	False
<b>Material Family:</b>	Petroleum	<b>Med Sewer:</b>	False
<b>Quantity:</b>	100.00	<b>Med Surf:</b>	False
<b>Units:</b>	G	<b>Med Subway:</b>	False
<b>Recovered:</b>	100.00	<b>Med Utility:</b>	False
<b>Med Soil:</b>	True	<b>Oxygenate:</b>	
<b>Med Air:</b>	False		
<b>Material Code:</b>	0022		
<b>Material Name:</b>	waste oil/used oil		

**Spiller Information**

<b>Spiller Name:</b>	PAUL CHRISTIAN
<b>Spiller Company:</b>	PAUL CHRISTIAN
<b>Spiller Address:</b>	627 ERIE ROAD
<b>Spiller City:</b>	NORTH TONAWANDA
<b>Spiller State:</b>	NY
<b>Spiller Zip:</b>	
<b>Spiller Country:</b>	001
<b>Contact Name:</b>	GEORGE LARDO
<b>Contact Phone:</b>	(716) 649-4020
<b>Contact Ext:</b>	
<b>Latitude:</b>	42.726341060
<b>Longitude:</b>	-78.823580640

<b>5</b>	1 of 3	<b>NNE</b>	<b>0.02 / 126.25</b>	<b>819.73 / 0</b>	<b>PAULS VILLAGE COLLISION 4258 CLARK ST HAMBURG NY 14075</b>	<b>RCRA VSQG</b>
----------	--------	------------	----------------------	-------------------	---	------------------

<b>EPA Handler ID:</b>	NYD986888436
<b>Gen Status Universe:</b>	VSG
<b>Contact Name:</b>	PAUL PECCIA
<b>Contact Address:</b>	4258 , CLARK ST , , HAMBURG , NY, 14075 , US
<b>Contact Phone No and Ext:</b>	716-648-3371
<b>Contact Email:</b>	
<b>Contact Country:</b>	US
<b>County Name:</b>	ERIE
<b>EPA Region:</b>	02
<b>Land Type:</b>	Private
<b>Receive Date:</b>	20070101
<b>Location Latitude:</b>	42.732585
<b>Location Longitude:</b>	-78.811179

**Violation/Evaluation Summary**

**Note:** NO VIOLATIONS: All of the compliance records associated with this facility (EPA ID) indicate NO VIOLATIONS; Compliance Monitoring and Enforcement table dated Apr, 2022.

#### Evaluation Details

**Evaluation Start Date:** 20080702  
**Evaluation Type Description:** COMPLIANCE EVALUATION INSPECTION ON-SITE  
**Violation Short Description:**  
**Return to Compliance Date:**  
**Evaluation Agency:** State

#### Handler Summary

**Importer Activity:** No  
**Mixed Waste Generator:** No  
**Transporter Activity:** No  
**Transfer Facility:** No  
**Onsite Burner Exemption:** No  
**Furnace Exemption:** No  
**Underground Injection Activity:** No  
**Commercial TSD:** No  
**Used Oil Transporter:** No  
**Used Oil Transfer Facility:** No  
**Used Oil Processor:** No  
**Used Oil Refiner:** No  
**Used Oil Burner:** No  
**Used Oil Market Burner:** No  
**Used Oil Spec Marketer:** No

#### Hazardous Waste Handler Details

**Sequence No:** 1  
**Receive Date:** 19950317  
**Handler Name:** PAULS VILLAGE COLLISION  
**Federal Waste Generator Code:** 3  
**Generator Code Description:** Very Small Quantity Generator  
**Source Type:** Implementer

#### Waste Code Details

**Hazardous Waste Code:** NONE  
**Waste Code Description:** DESCRIPTION

#### Hazardous Waste Handler Details

**Sequence No:** 2  
**Receive Date:** 20060101  
**Handler Name:** PAULS VILLAGE COLLISION  
**Federal Waste Generator Code:** 3  
**Generator Code Description:** Very Small Quantity Generator  
**Source Type:** Implementer

#### Hazardous Waste Handler Details

**Sequence No:** 3  
**Receive Date:** 20070101  
**Handler Name:** PAULS VILLAGE COLLISION  
**Federal Waste Generator Code:** 3  
**Generator Code Description:** Very Small Quantity Generator  
**Source Type:** Implementer

#### Hazardous Waste Handler Details

Map Key	Number of Records	Direction	Distance (mi/ft)	Elev/Diff (ft)	Site	DB
Sequence No:		1				
Receive Date:		19960403				
Handler Name:		PAULS VILLAGE COLLISION				
Federal Waste Generator Code:		3				
Generator Code Description:		Very Small Quantity Generator				
Source Type:		Notification				
<u>Waste Code Details</u>						
Hazardous Waste Code:		U002				
Waste Code Description:		2-PROPANONE (I) (OR) ACETONE (I)				
Hazardous Waste Code:		U031				
Waste Code Description:		1-BUTANOL (I) (OR) N-BUTYL ALCOHOL (I)				
Hazardous Waste Code:		U220				
Waste Code Description:		BENZENE, METHYL- (OR) TOLUENE				
Hazardous Waste Code:		U161				
Waste Code Description:		4-METHYL-2-PENTANONE (I) (OR) METHYL ISOBUTYL KETONE (I) (OR) PENTANOL, 4-METHYL-				
Hazardous Waste Code:		U239				
Waste Code Description:		BENZENE, DIMETHYL- (I,T) (OR) XYLENE (I)				
Hazardous Waste Code:		D000				
Waste Code Description:		DESCRIPTION				
Hazardous Waste Code:		F003				
Waste Code Description:		THE FOLLOWING SPENT NONHALOGENATED SOLVENTS: XYLENE, ACETONE, ETHYL ACETATE, ETHYL BENZENE, ETHYL ETHER, METHYL ISOBUTYL KETONE, N-BUTYL ALCOHOL, CYCLOHEXANONE, AND METHANOL; ALL SPENT SOLVENT MIXTURES/BLENDS CONTAINING, BEFORE USE, ONLY THE ABOVE SPENT NONHALOGENATED SOLVENTS; AND ALL SPENT SOLVENT MIXTURES/BLENDS CONTAINING, BEFORE USE, ONE OR MORE OF THE ABOVE NONHALOGENATED SOLVENTS, AND A TOTAL OF TEN PERCENT OR MORE (BY VOLUME) OF ONE OR MORE OF THOSE SOLVENTS LISTED IN F001, F002, F004, AND F005; AND STILL BOTTOMS FROM THE RECOVERY OF THESE SPENT SOLVENTS AND SPENT SOLVENT MIXTURES.				
Hazardous Waste Code:		F005				
Waste Code Description:		THE FOLLOWING SPENT NONHALOGENATED SOLVENTS: TOLUENE, METHYL ETHYL KETONE, CARBON DISULFIDE, ISOBUTANOL, PYRIDINE, BENZENE, 2-ETHOXYETHANOL, AND 2-NITROPROPANE; ALL SPENT SOLVENT MIXTURES/BLENDS CONTAINING, BEFORE USE, A TOTAL OF TEN PERCENT OR MORE (BY VOLUME) OF ONE OR MORE OF THE ABOVE NONHALOGENATED SOLVENTS OR THOSE SOLVENTS LISTED IN F001, F002, OR F004; AND STILL BOTTOMS FROM THE RECOVERY OF THESE SPENT SOLVENTS AND SPENT SOLVENT MIXTURES.				
Hazardous Waste Code:		U112				
Waste Code Description:		ACETIC ACID, ETHYL ESTER (I) (OR) ETHYL ACETATE (I)				
Hazardous Waste Code:		U140				
Waste Code Description:		1-PROPANOL, 2-METHYL- (I,T) (OR) ISOBUTYL ALCOHOL (I,T)				
Hazardous Waste Code:		U159				
Waste Code Description:		2-BUTANONE (I,T) (OR) METHYL ETHYL KETONE (MEK) (I,T)				
Hazardous Waste Code:		U160				
Waste Code Description:		2-BUTANONE, PEROXIDE (R,T) (OR) METHYL ETHYL KETONE PEROXIDE (R,T)				
Hazardous Waste Code:		D001				
Waste Code Description:		IGNITABLE WASTE				
<u>Owner/Operator Details</u>						
Owner/Operator Ind:		Current Owner			Street No:	
Type:		Private			Street 1:	
Name:		PAUL A PECCIA			200 PLEASANT AVE	
Date Became Current:					Street 2:	
Date Ended Current:					City:	
					State:	
					HAMBURG	
					NY	

Map Key	Number of Records	Direction	Distance (mi/ft)	Elev/Diff (ft)	Site	DB
<b>Phone:</b>	716-649-7241			<b>Country:</b>	US	
<b>Source Type:</b>	Implementer			<b>Zip Code:</b>	14075	
<b>Owner/Operator Ind:</b>	Current Operator			<b>Street No:</b>		
<b>Type:</b>	Private			<b>Street 1:</b>	200 PLEASANT AVE	
<b>Name:</b>	PAUL A PECCIA			<b>Street 2:</b>		
<b>Date Became Current:</b>				<b>City:</b>	HAMBURG	
<b>Date Ended Current:</b>				<b>State:</b>	NY	
<b>Phone:</b>	716-649-7241			<b>Country:</b>	US	
<b>Source Type:</b>	Implementer			<b>Zip Code:</b>	14075	
<b>Owner/Operator Ind:</b>	Current Owner			<b>Street No:</b>		
<b>Type:</b>	Private			<b>Street 1:</b>	200 PLEASANT AVE	
<b>Name:</b>	PAUL A PECCIA			<b>Street 2:</b>		
<b>Date Became Current:</b>				<b>City:</b>	HAMBURG	
<b>Date Ended Current:</b>				<b>State:</b>	NY	
<b>Phone:</b>	716-649-7241			<b>Country:</b>	US	
<b>Source Type:</b>	Notification			<b>Zip Code:</b>	14075	

#### Historical Handler Details

**Receive Dt:** 19960403  
**Generator Code Description:** Very Small Quantity Generator  
**Handler Name:** PAULS VILLAGE COLLISION

**Receive Dt:** 20060101  
**Generator Code Description:** Very Small Quantity Generator  
**Handler Name:** PAULS VILLAGE COLLISION

**Receive Dt:** 19950317  
**Generator Code Description:** Very Small Quantity Generator  
**Handler Name:** PAULS VILLAGE COLLISION

<b>5</b>	<b>2 of 3</b>	<b>NNE</b>	<b>0.02 / 126.25</b>	<b>819.73 / 0</b>	<b>OIL ON LARDO PROPERTY 4258 CLARK STREET HAMBURG NY</b>	<b>NY SPILLS</b>
<b>Spill No:</b>	9510288			<b>UST Trust:</b>	False	
<b>Site ID:</b>	159519			<b>Spill Date:</b>	1995-11-01 12:00:00	
<b>DER Facility ID:</b>	134749			<b>Received Date:</b>	1995-11-16 10:30:00	
<b>CID:</b>				<b>CAC Date:</b>		
<b>Program Type:</b>	ER			<b>Insp Date:</b>	1996-04-12 00:00:00	
<b>SWIS Code:</b>	1548			<b>Close Date:</b>	1996-05-23 00:00:00	
<b>Water Body:</b>				<b>Create Date:</b>	1995-11-16 00:00:00	
<b>Class:</b>	C3			<b>Update Date:</b>	1996-05-28 00:00:00	
<b>Meets Std:</b>	True			<b>DEC Region:</b>	9	
<b>Penalty:</b>	False			<b>Lead DEC:</b>	PRINGLE	
<b>REM Phase:</b>	0			<b>After Hours:</b>	False	
<b>County:</b>	Erie					
<b>Contributing Factor:</b>	Housekeeping					
<b>Reported by:</b>	Other					
<b>Referred to:</b>						
<b>Source:</b>	Commercial/Industrial					
<b>Source File:</b>	NYSDEC - Environmental Remediation Data Files - Spill Data					

#### **Caller Remark:**

"CALLER IS PROSPECTIVE BUYER - FOUND CONTAMINATION IN 40 FT BY 5FT AREA BEHIND BUILDING - SAMPLE RESULTS EXCEED STARS MEMO # 1"

#### **DEC Remark:**

"Prior to Sept, 2004 data translation this spill Lead\_DEC Field was MNP 11/16/95: MNP INSP. & MEETING W/ PAUL PECCIA. HE SHOWED ME PARTIALLY EXPOSED SPILL AREA . VISIBLE OIL CONTAMINATION DOWN 1 FOOT & UNDER CONCRETE PAD. PECCIA SAID SPILLAGE CAME FROM HOUSE KEEPING & PREVIOUS SPILL, DISCOUNT MUFFLER HANDLED BY JFO. PECCIA ALSO MENTIONED OLD DRAIN PIPE TO LEACH BED REMAINS, SUSPECTS CONTAMINATION. I WAS UNABLE TO DETERMINE EXTENT OF SURFACE SPILL CONTAMINATION DUE TO SNOW COVER. BEFORE LEAVING SITE PECCIA SHOWED ME SMALL OIL-CONTAMINATED PILE (< 1 YD.) ON CONCRETE PAD. SOIL CAME

Map Key	Number of Records	Direction	Distance (mi/ft)	Elev/Diff (ft)	Site	DB
---------	-------------------	-----------	------------------	----------------	------	----

FROM PREVIOUS DISCOUNT MUFFLER SPILL, SUPPOSEDLY WHEN JFO ASKED RP TO DIG OUT CONTAMINATION FROM UNDER PAD., THE NEVER PUT IN ROLLOFF W/ OTHER CONTAMINATED SOIL. NOTE: REVIEW OTHER SPILL FILE W/ JFO BEFORE PROCEEDING. 11/20/95: MNP & JFO DISCUSSION. MINOR SURFACE SPILL AT SITE REQUIRING MINIMAL CLEANUP. I WILL FOLLOWUP. TO REINSPECT SITE AFTER THAW TO DETERMINE CLEANUP NEEDED, IF ANY. 11/30/95: MNP INSP. MINOR SPILLAGE NE CORNER OF PROPERTY & NEXT TO CONCRETE PAD. ALSO, SMALL PILE ( 2 DRUMS WORTH) OF OIL CONTAMINATED SOIL ON CONCRETE PAD. 2 SPILL AREAS CAN BE CLEANED UP W/ SHOVEL & DISPOSED W/ PILE OF CONTAMINATED SOIL. ESTIMATE 2-3 DRUMS OF OIL CONTAM. SOIL. SEE PICTURES. 11/30/95: MNP TELECON W/ PAUL PECCIA. JUST NEED SURFACE CLEANUP, CAN BE DONE W/ SHOVEL IN BOTH AREAS. ALL SOIL CAN BE DISPOSED AS PART OF PREVIOUS SPILL. SHOULD NOT REQUIRE ADDITIONAL TESTING, IF OK W/ LANDFILL. TO SEND LETTER. 03/22/96: MNP TELECONS W/ PAUL PECCIA. HE NOW OWNS THIS PROPERTY & OPERATES HIS BUSINESS PAUL'S VILLAGE COLLISION AT THIS LOCATION. HE AGREED TO CLEANUP THE SPILL. HE EXPECTS TO COMPLETE THE WORK WITHIN 30 DAYS & WILL CALL ME WHEN READY FOR AN INSPECTION. I CHECKED PREVIOUS SPILL FILE & INFORMED MR. PECCIA THAT THE SOIL WAS DISPOSED AT BFI THE LAST TIME & SUGGESTED HE DISPOSE SOIL THERE USING THE OLD SAMPLE RESULTS & APPROVAL. 04/08/96: MNP TELECON W/ PAUL PECCIA - PAUL'S COLLISION. HE CLEANED UP MOST OF OIL CONTAMINATION & PUT IN BFI DUMPSTER. BFI DID REQUIRE ANY ADDITIONAL SAMPLING. I PLAN TO INSP. SITE THIS WEEK. 04/12/96: MNP INSP. CLEANUP SATISFACTORY, ALL CONTAMINATED SOIL IN ROLLOF. SPOKE W/ PAL PECCIA, BFI WILL PICKUP ROLLOFF, NO ADDITIONAL SAMPLING NEEDED BECAUSE DEBRIS FROM PREVIOUS SPILL AT SITE. HOLD FOR DISPOSAL RECEIPTS. 04/29/96: RECEIVED DISPOSAL RECEIPT. SOIL DISPOSED 4/17/96 AT BFI LANDFILL. 5/23/96: MNP REVIEWED FILE CLEANUP SATISFACTORY & DISPOSAL RECEIPTS RECEIVED. SENDING CLOSURE LETTER TO PAUL PECCIA, COMPLETE. "

Material Information

OP Unit ID:	1024763	Med Ind Air:	False
OU:	01	Med GW:	False
Material ID:	361215	Med SW:	False
CAS No:		Med DW:	False
Material Family:	Petroleum	Med Sewer:	False
Quantity:	.00	Med Surf:	False
Units:	G	Med Subway:	False
Recovered:	.00	Med Utility:	False
Med Soil:	True	Oxygenate:	
Med Air:	False		
Material Code:	0022		
Material Name:	waste oil/used oil		

Spiller Information

Spiller Name:	
Spiller Company:	GEORGE LARDO
Spiller Address:	212 PLEASANT AVENUE
Spiller City:	HAMBURG
Spiller State:	NY
Spiller Zip:	14075-
Spiller Country:	001
Contact Name:	PAUL PECCIA
Contact Phone:	(716) 648-3371
Contact Ext:	
Latitude:	42.726341060
Longitude:	-78.823580640

5	3 of 3	NNE	0.02 / 126.25	819.73 / 0	AGOSTINI 4258 CLARK STREET HAMBURG NY	NY SPILLS
Spill No:	9505283	UST Trust:	False			
Site ID:	159518	Spill Date:	1995-07-31 07:02:00			
DER Facility ID:	134749	Received Date:	1995-07-31 07:02:00			
CID:		CAC Date:	1995-10-30 00:00:00			
Program Type:	ER	Insp Date:	1995-10-10 00:00:00			
SWIS Code:	1548	Close Date:	1995-10-31 00:00:00			
Water Body:		Create Date:	1995-08-01 00:00:00			
Class:	C3	Update Date:	1995-11-01 00:00:00			
Meets Std:	True	DEC Region:	9			
Penalty:	False	Lead DEC:	JFOTTO			
REM Phase:	0	After Hours:	True			
County:	Erie					
Contributing Factor:	Abandoned Drums					



Map Key	Number of Records	Direction	Distance (mi/ft)	Elev/Diff (ft)	Site	DB
---------	-------------------	-----------	------------------	----------------	------	----

**Reported by:** Police Department  
**Referred to:**  
**Source:** Unknown  
**Source File:** NYSDEC - Environmental Remediation Data Files - Spill Data

**Caller Remark:**

"3 ABANDONED DRUMS FOUND AT ABOVE LOCATION UNKNOWN WHO OWNS THE PROPERTY DEPT REQUESTING A CALL AS SOON AS POSSIBLE THIS MORNING"

**DEC Remark:**

"Prior to Sept, 2004 data translation this spill Lead\_DEC Field was JFO 07/31/95: JFO SITE VISIT MET WITH MIKE AGOSTINI (RP) CLEANUP IN PROGRESS THEY WILL HIRE BACKHOE AND OPERATOR 08/01/95. 08/01/95: JFO SITE VISIT NO ONE AVAIL SENT LETTER TO RP AND PROPERTY. 08/03/95: JFO SITE VISIT ROLLOFF ON DITE 3/4 FULL EXCAVATION APPROX. 1' DEEP. 08/07/95: JFO TEL/CON WITH RP. HE IS WAITING FOR SAMPLE RESULTS FOR DISPOSAL. HE WILL FORWARD RESULTS AND DISPOSAL RECEIPTS. 08/22/95: JFO REC'D SAMP RESULTS PCB, FLASH, VOA AND TCLP METALS. 08/23/95: JFO TEL/CON WITH RP, HE RESAMPLED CONTAM SOIL AND WILL FORWARD RESULTS (BENZENE AND IGNIT). 10/02/95 JFO SITE VISIT NO CHANGE 10/04/95 JFO SITE VISIT MET W/MIKE A. EXPLAINED THAT CONTAM SOIL UNDER CONCRETE PAD MUST BE REMOVED ALONG WITH SOME STAINED AREAS IN THE GRAVEL. HE AGREED AND BEGAN CLEANUP WITH A SHOVEL ROLLOFF STILL ON SITE HE GAVE ME A COPY OF MOST RECENT SAMP RESULTS. BFI WILL DISPOSE OF CONTAM MATERIAL. 10/10/95 JFO SITE VISIT MET W/GEORGE L. ROLLOFF IS GONE AND SOIL DISPOSED OF. RECEIPTS TO FOLLOW. 10/19/95 JFO TELCON W/MIKE A. SMALL SURFACE SPILL FROM ROLLOFF WILL BE CLEANED UP AND BACKFILL TO BE COMPLETE BY SUN. 10/22/95 NOTIFIED MR LARDO 10/30/95 JFO RECD DISP RECEIPTS SITE BACKFILLED NO FURTHER ACTION REQUIRED CLOSE SPILL.H "

**Material Information**

<b>OP Unit ID:</b>	1016227	<b>Med Ind Air:</b>	False
<b>OU:</b>	01	<b>Med GW:</b>	False
<b>Material ID:</b>	363276	<b>Med SW:</b>	False
<b>CAS No:</b>		<b>Med DW:</b>	False
<b>Material Family:</b>	Petroleum	<b>Med Sewer:</b>	False
<b>Quantity:</b>	150.00	<b>Med Surf:</b>	False
<b>Units:</b>	G	<b>Med Subway:</b>	False
<b>Recovered:</b>	150.00	<b>Med Utility:</b>	False
<b>Med Soil:</b>	True	<b>Oxygenate:</b>	
<b>Med Air:</b>	False		
<b>Material Code:</b>	0022		
<b>Material Name:</b>	waste oil/used oil		

**Spiller Information**

**Spiller Name:**  
**Spiller Company:** MIKE AGOSTINI  
**Spiller Address:** 2990 ENGLE ROAD  
**Spiller City:** ORCHARD PARK  
**Spiller State:** NY  
**Spiller Zip:** 14217-  
**Spiller Country:** 001  
**Contact Name:**  
**Contact Phone:**  
**Contact Ext:**  
**Latitude:** 42.726341060  
**Longitude:** -78.823580640

<u>6</u>	1 of 1	W	0.03 / 182.93	819.73 / 0	NYS DOT - UST CLARK & BUFFALO HAMBURG NY	NY SPILLS
----------	--------	---	---------------	------------	--	-----------

<b>Spill No:</b>	0850291	<b>UST Trust:</b>	
<b>Site ID:</b>	398949	<b>Spill Date:</b>	2008-06-09 05:30:00
<b>DER Facility ID:</b>	348286	<b>Received Date:</b>	2008-06-10 12:45:00
<b>CID:</b>		<b>CAC Date:</b>	
<b>Program Type:</b>	ER	<b>Insp Date:</b>	2008-06-13 00:00:00
<b>SWIS Code:</b>	1548	<b>Close Date:</b>	2008-09-29 00:00:00
<b>Water Body:</b>		<b>Create Date:</b>	2008-06-10 12:53:00
<b>Class:</b>	C3	<b>Update Date:</b>	2008-09-29 10:17:31.070000000

Map Key	Number of Records	Direction	Distance (mi/ft)	Elev/Diff (ft)	Site	DB
<b>Meets Std:</b>	True				<b>DEC Region:</b>	9
<b>Penalty:</b>	False				<b>Lead DEC:</b>	jfoto
<b>REM Phase:</b>	0				<b>After Hours:</b>	False
<b>County:</b>		Erie				
<b>Contributing Factor:</b>		Other				
<b>Reported by:</b>		Other				
<b>Referred to:</b>						
<b>Source:</b>		Institutional, Educational, Gov., Other				
<b>Source File:</b>		NYSDEC - Environmental Remediation Data Files - Spill Data				

**Caller Remark:**

"DISCOVERED AN UST DURING ROAD CONSTRUCTION AT CLARK AND BUFFALO. WILL HIRE AN ENVRL SUB TO REMOVE."

**DEC Remark:**

"06/10/08 JFO ON SITE NOA. THE TANK IS ON THE CORNER. TELCON WITH THE (DOT) CHIEF INSPECTOR. THEY WILL CONTACT ME WITH A SCHEDULE. 06/11/08 JFO CALL FROM (EIC) STEVE RUDNICKI. THE CONTRACTOR (CATCO) WILL BE REMOVING THE TANK FRIDAY MORNING. 06/13/08 JFO ON SITE MET WITH TOM WOLFLE (RUSSO), TRENA HEDGES (GR LAKES) AND STEVE RUDNICKI. THE TANK IS OUT. THERE IS SOME STAINING IN THE SOIL. THEY WILL DIG TO CLEAN LATER IN THE DAY AND CALL WHEN CLEAN FOR AN INSPECTION. JFO BACK ON SITE MET WITH TRENA H. THE EXCAV LOOKS GOOD. THERE IS APPROX 1 TRUCKLOAD OF SOIL FOR DISPOSAL. SHE WILL SAMPLE 3 SIDEWALLS AND THE BOTTOM. ANALYZE FOR 8260 STARS. 09/29/08 JFO REC'D THE DISPOSAL RECEIPT AND THE SAMPLE RESULTS. ALL COMPOUNDS ARE NON-DETECT. NO FURTHER ACTION REQUIRED. CLOSED"

**Material Information**

<b>OP Unit ID:</b>	1155817	<b>Med Ind Air:</b>	False
<b>OU:</b>	01	<b>Med GW:</b>	False
<b>Material ID:</b>	2146700	<b>Med SW:</b>	False
<b>CAS No:</b>		<b>Med DW:</b>	False
<b>Material Family:</b>	Petroleum	<b>Med Sewer:</b>	False
<b>Quantity:</b>	.00	<b>Med Surf:</b>	False
<b>Units:</b>	G	<b>Med Subway:</b>	False
<b>Recovered:</b>	.00	<b>Med Utility:</b>	False
<b>Med Soil:</b>	True	<b>Oxygenate:</b>	
<b>Med Air:</b>	False		
<b>Material Code:</b>	0066A		
<b>Material Name:</b>	unknown petroleum		

**Spiller Information**

<b>Spiller Name:</b>	
<b>Spiller Company:</b>	NYS DOT
<b>Spiller Address:</b>	125 SENECA
<b>Spiller City:</b>	BUFFALO
<b>Spiller State:</b>	NY
<b>Spiller Zip:</b>	
<b>Spiller Country:</b>	999
<b>Contact Name:</b>	
<b>Contact Phone:</b>	
<b>Contact Ext:</b>	
<b>Latitude:</b>	
<b>Longitude:</b>	

<b>7</b>	<b>1 of 2</b>	<b>W</b>	<b>0.05 / 239.59</b>	<b>819.67 / 0</b>	<b>HAMBURG DODGE INC 395 BUFFALO ST HAMBURG NY 14075</b>	<b>UST</b>
<b>Site ID:</b>	52462	<b>Expiry:</b>	N/A			
<b>Site Status:</b>	Unregulated/Closed	<b>County:</b>	Erie			
<b>Program No:</b>	9-059668	<b>UTM X:</b>	186769.15088			
<b>Program Type Code:</b>	PBS	<b>UTM Y:</b>	4737418.93034			
<b>Program Type Desc:</b>	Petroleum Bulk Storage Program					
<b>Site Type:</b>	Other Wholesale/Retail Sales					

Map Key	Number of Records	Direction	Distance (mi/ft)	Elev/Diff (ft)	Site	DB
---------	----------------------	-----------	---------------------	-------------------	------	----

#### Tank Information

<b>Prog No:</b>	9-059668	<b>UDC Ind:</b>	1
<b>Tank ID:</b>	161779	<b>Red Tag Start Date:</b>	
<b>Tank No:</b>	2	<b>Red Tag End Date:</b>	
<b>Tank Status:</b>	5	<b>Tank Last Test:</b>	
<b>Tank Status Desc:</b>	Tank Converted to Non-Regulated Use	<b>Tank Next Test Due:</b>	
<b>Tank Type:</b>	01	<b>Test Method:</b>	NN
<b>Tank Type Desc:</b>	Steel/Carbon Steel/Iron	<b>Date Tested:</b>	
<b>Install Date:</b>		<b>Next Test:</b>	
<b>Close Date:</b>		<b>Line Last Test Due:</b>	
<b>Tk Out of Serv Dt:</b>		<b>Next Line Test Due:</b>	
<b>Capacity (Gal):</b>	700	<b>Line Test Method:</b>	
<b>Registered:</b>	True	<b>Modified by:</b>	MJGRIFFI
<b>Tank Model:</b>		<b>Last Modified:</b>	2022-05-09 08:57:07
<b>Pipe Model:</b>			
<b>Tank Location:</b>	5		
<b>Tank Location Desc:</b>	Underground		
<b>Category:</b>	1		
<b>Category Desc:</b>	Category 1 means a tank which was installed before December 27, 1986		
<b>Subpart:</b>			
<b>Subpart Desc:</b>			
<b>Class A Operator:</b>			
<b>Class B Operator:</b>			
<b>Tank Owner Name:</b>			
<b>Tank Owner Address:</b>			

#### Material Information

<b>Material Name:</b>	other
<b>Percent:</b>	100.00

#### Equipment Information

<b>Equipment:</b>	I00
<b>Code Name:</b>	None
<b>Type:</b>	Overfill
<b>Equipment:</b>	A00
<b>Code Name:</b>	None
<b>Type:</b>	Tank Internal Protection
<b>Equipment:</b>	C00
<b>Code Name:</b>	No Piping
<b>Type:</b>	Pipe Location
<b>Equipment:</b>	D00
<b>Code Name:</b>	No Piping
<b>Type:</b>	Pipe Type
<b>Equipment:</b>	J02
<b>Code Name:</b>	Suction Dispenser
<b>Type:</b>	Dispenser
<b>Equipment:</b>	H00
<b>Code Name:</b>	None
<b>Type:</b>	Tank Leak Detection
<b>Equipment:</b>	G00
<b>Code Name:</b>	None
<b>Type:</b>	Tank Secondary Containment
<b>Equipment:</b>	B00
<b>Code Name:</b>	None
<b>Type:</b>	Tank External Protection

Map Key	Number of Records	Direction	Distance (mi/ft)	Elev/Diff (ft)	Site	DB
---------	----------------------	-----------	---------------------	-------------------	------	----

Equipment:	F00
Code Name:	None
Type:	Pipe External Protection

#### Tank Information

Prog No:	9-059668	UDC Ind:	1
Tank ID:	161780	Red Tag Start Date:	
Tank No:	3	Red Tag End Date:	
Tank Status:	3	Tank Last Test:	
Tank Status Desc:	Closed - Removed	Tank Next Test Due:	
Tank Type:	01	Test Method:	NN
Tank Type Desc:	Steel/Carbon Steel/Iron	Date Tested:	
Install Date:		Next Test:	
Close Date:	1995-07-01 00:00:00	Line Last Test Due:	
Tk Out of Serv Dt:		Next Line Test Due:	
Capacity (Gal):	1000	Line Test Method:	
Registered:	True	Modified by:	MJGRIFFI
Tank Model:		Last Modified:	2022-05-09 08:57:07
Pipe Model:			
Tank Location:	5		
Tank Location Desc:	Underground		
Category:	1		
Category Desc:	Category 1 means a tank which was installed before December 27, 1986		
Subpart:			
Subpart Desc:			
Class A Operator:			
Class B Operator:			
Tank Owner Name:			
Tank Owner Address:			

#### Material Information

Material Name:	gasoline
Percent:	100.00

#### Equipment Information

Equipment:	I00
Code Name:	None
Type:	Overfill
Equipment:	A00
Code Name:	None
Type:	Tank Internal Protection
Equipment:	C00
Code Name:	No Piping
Type:	Pipe Location
Equipment:	D00
Code Name:	No Piping
Type:	Pipe Type
Equipment:	H00
Code Name:	None
Type:	Tank Leak Detection
Equipment:	J02
Code Name:	Suction Dispenser
Type:	Dispenser
Equipment:	F00
Code Name:	None
Type:	Pipe External Protection

Map Key	Number of Records	Direction	Distance (mi/ft)	Elev/Diff (ft)	Site	DB
---------	----------------------	-----------	---------------------	-------------------	------	----

Equipment:	B00
Code Name:	None
Type:	Tank External Protection
Equipment:	G00
Code Name:	None
Type:	Tank Secondary Containment

**Tank Information**

Prog No:	9-059668	UDC Ind:	1
Tank ID:	161778	Red Tag Start Date:	
Tank No:	1	Red Tag End Date:	
Tank Status:	3	Tank Last Test:	
Tank Status Desc:	Closed - Removed	Tank Next Test Due:	
Tank Type:	01	Test Method:	NN
Tank Type Desc:	Steel/Carbon Steel/Iron	Date Tested:	
Install Date:		Next Test:	
Close Date:	1995-07-01 00:00:00	Line Last Test Due:	
Tk Out of Serv Dt:		Next Line Test Due:	
Capacity (Gal):	700	Line Test Method:	
Registered:	True	Modified by:	MJGRIFFI
Tank Model:		Last Modified:	2022-05-09 08:57:07
Pipe Model:			
Tank Location:	5		
Tank Location Desc:	Underground		
Category:	1		
Category Desc:	Category 1 means a tank which was installed before December 27, 1986		
Subpart:			
Subpart Desc:			
Class A Operator:			
Class B Operator:			
Tank Owner Name:			
Tank Owner Address:			

**Material Information**

Material Name:	lube oil
Percent:	100.00

**Equipment Information**

Equipment:	G00
Code Name:	None
Type:	Tank Secondary Containment
Equipment:	I00
Code Name:	None
Type:	Overfill
Equipment:	B00
Code Name:	None
Type:	Tank External Protection
Equipment:	F00
Code Name:	None
Type:	Pipe External Protection
Equipment:	D00
Code Name:	No Piping
Type:	Pipe Type
Equipment:	A00
Code Name:	None

Map Key	Number of Records	Direction	Distance (mi/ft)	Elev/Diff (ft)	Site	DB
Type:		Tank Internal Protection				
Equipment:		J02				
Code Name:		Suction Dispenser				
Type:		Dispenser				
Equipment:		H00				
Code Name:		None				
Type:		Tank Leak Detection				
Equipment:		C00				
Code Name:		No Piping				
Type:		Pipe Location				
<u>Affiliation Information</u>						
Affiliation Type:		11				
Affiliation Name:		Emergency Contact				
Affiliation Sub Type:		NNN				
Company:		JOE BONADONNA JR				
Contact Title:						
Contact Name:		JOE BONADONNA JR				
Address1:						
Address2:						
City:						
State:		NN				
Zip Code:						
Country Code:		001				
Phone:		(716) 649-2749				
Phone Ext:						
Email:						
Fax:						
Affiliation Type:		07				
Affiliation Name:		Mail Contact				
Affiliation Sub Type:		NNN				
Company:		HAMBURG DODGE				
Contact Title:						
Contact Name:		JOE BONADONNA				
Address1:		395 BUFFALO ST				
Address2:						
City:		HAMBURG				
State:		NY				
Zip Code:		14075				
Country Code:		001				
Phone:		(716) 649-6200				
Phone Ext:						
Email:						
Fax:						
Affiliation Type:		01				
Affiliation Name:		Facility Owner				
Affiliation Sub Type:		E				
Company:		JOE BONADONNA JR				
Contact Title:						
Contact Name:						
Address1:		135 CURLEY DR				
Address2:						
City:		ORCHARD PARK				
State:		NY				
Zip Code:		14127				
Country Code:		001				
Phone:		(716) 662-2749				
Phone Ext:						
Email:						
Fax:						
Affiliation Type:		04				



Map Key	Number of Records	Direction	Distance (mi/ft)	Elev/Diff (ft)	Site	DB
<b>Affiliation Name:</b> <b>Affiliation Sub Type:</b> <b>Company:</b> <b>Contact Title:</b> <b>Contact Name:</b> <b>Address1:</b> <b>Address2:</b> <b>City:</b> <b>State:</b> <b>Zip Code:</b> <b>Country Code:</b> <b>Phone:</b> <b>Phone Ext:</b> <b>Email:</b> <b>Fax:</b>		Facility Operator NNN HAMBURG DODGE INC  JOE BONADONNA JR    NN  001 (716) 649-6200     				

<u>7</u>	2 of 2	W	0.05 / 239.59	819.67 / 0	HAMBURG DODGE 395 BUFFALO ST HAMBURG NY	LST
<b>Spill No:</b> <b>Site ID:</b> <b>DER Facility ID:</b> <b>CID:</b> <b>Program Type:</b> <b>SWIS Code:</b> <b>Contribute Factor:</b> <b>Water Body:</b> <b>Class:</b> <b>Meets Std:</b> <b>Penalty:</b> <b>County:</b> <b>Referred to:</b> <b>Reported by:</b> <b>Source:</b> <b>Source File:</b>		9505136 304955 246332  ER 1548 Tank Failure  B3 True False Erie  Other Commercial/Industrial NYSDEC - Environmental Remediation Data Files - Spill Data		<b>REM Phase:</b> <b>UST Trust:</b> <b>Spill Date:</b> <b>Rcvd Date:</b> <b>CAC Date:</b> <b>Insp Date:</b> <b>Close Date:</b> <b>Create Date:</b> <b>Update Date:</b> <b>DEC Region:</b> <b>Lead DEC:</b> <b>After Hours:</b>	0 False 1995-07-25 14:00:00 1995-07-26 09:00:00 1996-03-01 00:00:00 1996-03-01 00:00:00 1996-03-01 00:00:00 1995-08-01 00:00:00 1999-10-08 00:00:00 9 FXGALLEG False	

**Caller Remark:**

"41 INCHES OF WASTE OIL IN UST TO BE PUMPED BY BISON. CONTAM FOUND IN SOIL SURROUNDING UST. UST TO BE REMOVED TODAY 7/26."

**Dec Remark:**

"Prior to Sept, 2004 data translation this spill Lead\_DEC Field was FG 07/26/95: SITE VISIT 7/26/95. NATURE'S WAY ON SITE. REMOVED 500 GAL WASTE OIL TANK. 20YD CONTAMIN SOIL EXCAVATED. BISON COLLECTED 375 GAL WATER FROM TANK FOR DISPOSAL. TOLD DODGE ANALYSIS NECESSARY. 09/15/95: SITE VISIT 9/15/95. SOIL REMOVED FROM SITE BUT DRUMS OF TANK SLUDGE REMAIN. 10/6/95 LTR REQUESTING ANALYSIS & DISPOSAL RECPTS. DUE BY 10/20/95. 10/16/95 SOIL DISPOSAL RECPT RECD. ANALYTICAL RECD. ONE DRUM OF SLUDGE FROM WASTE OIL TANK MUST BE DISPOSED OF. DISPOSAL RECPT NECESSARY. 1/23/96 JOSEPH BONADONNA FROM HAMBURG DODGE CALLED. HE SAID NATURE'S WAY WILL BE HAULING DRUMS OF WASTE OIL THIS WEEK. 3/1/96 DRUM DISPOSAL RECPT RECD. SITE CAN BE CLOSED. EXCAV RESULTS FOR WASTE OIL UST ARE BELOW STARS."

**Material Information**

<b>OP Unit ID:</b> <b>OU:</b> <b>Material ID:</b> <b>CAS No:</b> <b>Material Family:</b> <b>Quantity:</b> <b>Units:</b> <b>Recovered:</b> <b>Med Soil:</b> <b>Med Air:</b> <b>Material Code:</b> <b>Material Name:</b>		1016144 01 366665  Petroleum .00 L .00 False False 0022 waste oil/used oil	<b>Med in Air:</b> <b>Med GW:</b> <b>Med SW:</b> <b>Med DW:</b> <b>Med Sewer:</b> <b>Med Surf:</b> <b>Med Subway:</b> <b>Med Utility:</b> <b>Oxygenate:</b>	False True False False False False False False	
---	--	---	---	---	--

Map Key	Number of Records	Direction	Distance (mi/ft)	Elev/Diff (ft)	Site	DB
---------	----------------------	-----------	---------------------	-------------------	------	----

**Spiller Information**

**Spiller Name:**  
**Spiller Company:** JOSEPH BONADONNA JR  
**Spiller Address:** 395 BUFFALO ST  
**Spiller City:** HAMBURG  
**Spiller State:** NY  
**Spiller Zip:** 14075  
**Spiller Country:** 001  
**Contact Name:**  
**Contact Phone:**  
**Contact Ext:**  
**Latitude:** 42.725369570  
**Longitude:** -78.825706880

<b><u>8</u></b>	1 of 2	NE	0.05 / 241.85	819.73 / 0	HAMBURG CAR WASH 4266 CLARK ST HAMBURG NY 14075	UST
-----------------	--------	----	------------------	---------------	---	-----

<b>Site ID:</b>	53783	<b>Expiry:</b>	N/A
<b>Site Status:</b>	Unregulated/Closed	<b>County:</b>	Erie
<b>Program No:</b>	9-386987	<b>UTM X:</b>	186969.41046
<b>Program Type Code:</b>	PBS	<b>UTM Y:</b>	4737535.82882
<b>Program Type Desc:</b>	Petroleum Bulk Storage Program		
<b>Site Type:</b>	Retail Gasoline Sales		

**Tank Information**

<b>Prog No:</b>	9-386987	<b>UDC Ind:</b>	1
<b>Tank ID:</b>	164143	<b>Red Tag Start Date:</b>	
<b>Tank No:</b>	1	<b>Red Tag End Date:</b>	
<b>Tank Status:</b>	3	<b>Tank Last Test:</b>	1994-10-01 00:00:00
<b>Tank Status Desc:</b>	Closed - Removed	<b>Tank Next Test Due:</b>	
<b>Tank Type:</b>	01	<b>Test Method:</b>	03
<b>Tank Type Desc:</b>	Steel/Carbon Steel/Iron	<b>Date Tested:</b>	
<b>Install Date:</b>		<b>Next Test:</b>	
<b>Close Date:</b>	1999-05-01 00:00:00	<b>Line Last Test Due:</b>	
<b>Tk Out of Serv Dt:</b>		<b>Next Line Test Due:</b>	
<b>Capacity (Gal):</b>	5000	<b>Line Test Method:</b>	
<b>Registered:</b>	True	<b>Modified by:</b>	MJGRIFFI
<b>Tank Model:</b>		<b>Last Modified:</b>	2022-05-09 08:57:07
<b>Pipe Model:</b>			
<b>Tank Location:</b>	5		
<b>Tank Location Desc:</b>	Underground		
<b>Category:</b>	1		
<b>Category Desc:</b>	Category 1 means a tank which was installed before December 27, 1986		
<b>Subpart:</b>			
<b>Subpart Desc:</b>			
<b>Class A Operator:</b>			
<b>Class B Operator:</b>			
<b>Tank Owner Name:</b>			
<b>Tank Owner Address:</b>			

**Material Information**

**Material Name:** gasoline  
**Percent:** 100.00

**Equipment Information**

**Equipment:** G00  
**Code Name:** None  
**Type:** Tank Secondary Containment

<i>Map Key</i>	<i>Number of Records</i>	<i>Direction</i>	<i>Distance (mi/ft)</i>	<i>Elev/Diff (ft)</i>	<i>Site</i>	<i>DB</i>
<i>Equipment:</i>		F00				
<i>Code Name:</i>		None				
<i>Type:</i>		Pipe External Protection				
<i>Equipment:</i>		C00				
<i>Code Name:</i>		No Piping				
<i>Type:</i>		Pipe Location				
<i>Equipment:</i>		B00				
<i>Code Name:</i>		None				
<i>Type:</i>		Tank External Protection				
<i>Equipment:</i>		J02				
<i>Code Name:</i>		Suction Dispenser				
<i>Type:</i>		Dispenser				
<i>Equipment:</i>		D02				
<i>Code Name:</i>		Galvanized Steel				
<i>Type:</i>		Pipe Type				
<i>Equipment:</i>		H00				
<i>Code Name:</i>		None				
<i>Type:</i>		Tank Leak Detection				
<i>Equipment:</i>		I00				
<i>Code Name:</i>		None				
<i>Type:</i>		Overfill				
<i>Equipment:</i>		A00				
<i>Code Name:</i>		None				
<i>Type:</i>		Tank Internal Protection				

#### Tank Information

<i>Prog No:</i>	9-386987	<i>UDC Ind:</i>	1
<i>Tank ID:</i>	164144	<i>Red Tag Start Date:</i>	
<i>Tank No:</i>	2	<i>Red Tag End Date:</i>	
<i>Tank Status:</i>	3	<i>Tank Last Test:</i>	1994-10-01 00:00:00
<i>Tank Status Desc:</i>	Closed - Removed	<i>Tank Next Test Due:</i>	
<i>Tank Type:</i>	01	<i>Test Method:</i>	03
<i>Tank Type Desc:</i>	Steel/Carbon Steel/Iron	<i>Date Tested:</i>	
<i>Install Date:</i>		<i>Next Test:</i>	
<i>Close Date:</i>	1999-05-01 00:00:00	<i>Line Last Test Due:</i>	
<i>Tk Out of Serv Dt:</i>		<i>Next Line Test Due:</i>	
<i>Capacity (Gal):</i>	4000	<i>Line Test Method:</i>	
<i>Registered:</i>	True	<i>Modified by:</i>	MJGRIFFI
<i>Tank Model:</i>		<i>Last Modified:</i>	2022-05-09 08:57:07
<i>Pipe Model:</i>			
<i>Tank Location:</i>	5		
<i>Tank Location Desc:</i>	Underground		
<i>Category:</i>	1		
<i>Category Desc:</i>	Category 1 means a tank which was installed before December 27, 1986		
<i>Subpart:</i>			
<i>Subpart Desc:</i>			
<i>Class A Operator:</i>			
<i>Class B Operator:</i>			
<i>Tank Owner Name:</i>			
<i>Tank Owner Address:</i>			

#### Material Information

<i>Material Name:</i>	gasoline
<i>Percent:</i>	100.00

<b>Map Key</b>	<b>Number of Records</b>	<b>Direction</b>	<b>Distance (mi/ft)</b>	<b>Elev/Diff (ft)</b>	<b>Site</b>	<b>DB</b>
<b><u>Equipment Information</u></b>						
<b>Equipment:</b>		J02				
<b>Code Name:</b>		Suction Dispenser				
<b>Type:</b>		Dispenser				
<b>Equipment:</b>		D02				
<b>Code Name:</b>		Galvanized Steel				
<b>Type:</b>		Pipe Type				
<b>Equipment:</b>		F00				
<b>Code Name:</b>		None				
<b>Type:</b>		Pipe External Protection				
<b>Equipment:</b>		C00				
<b>Code Name:</b>		No Piping				
<b>Type:</b>		Pipe Location				
<b>Equipment:</b>		G00				
<b>Code Name:</b>		None				
<b>Type:</b>		Tank Secondary Containment				
<b>Equipment:</b>		I00				
<b>Code Name:</b>		None				
<b>Type:</b>		Overfill				
<b>Equipment:</b>		B00				
<b>Code Name:</b>		None				
<b>Type:</b>		Tank External Protection				
<b>Equipment:</b>		A00				
<b>Code Name:</b>		None				
<b>Type:</b>		Tank Internal Protection				
<b>Equipment:</b>		H00				
<b>Code Name:</b>		None				
<b>Type:</b>		Tank Leak Detection				
<b><u>Affiliation Information</u></b>						
<b>Affiliation Type:</b>		01				
<b>Affiliation Name:</b>		Facility Owner				
<b>Affiliation Sub Type:</b>		E				
<b>Company:</b>		RICHARD DIVITA SR				
<b>Contact Title:</b>						
<b>Contact Name:</b>						
<b>Address1:</b>		2104 N. FOREST RD. P.O. BOX 823				
<b>Address2:</b>						
<b>City:</b>		AMHERST				
<b>State:</b>		NY				
<b>Zip Code:</b>		14226				
<b>Country Code:</b>		001				
<b>Phone:</b>		(716) 636-7500				
<b>Phone Ext:</b>						
<b>Email:</b>						
<b>Fax:</b>						
<b>Affiliation Type:</b>		11				
<b>Affiliation Name:</b>		Emergency Contact				
<b>Affiliation Sub Type:</b>		NNN				
<b>Company:</b>		RICHARD DIVITA SR				
<b>Contact Title:</b>						
<b>Contact Name:</b>		RICHARD CINO				
<b>Address1:</b>						
<b>Address2:</b>						
<b>City:</b>						
<b>State:</b>		NN				

Map Key	Number of Records	Direction	Distance (mi/ft)	Elev/Diff (ft)	Site	DB
<hr/>						
Zip Code:		001				
Country Code:		001				
Phone:		(716) 838-2102				
Phone Ext:						
Email:						
Fax:						
Affiliation Type:		04				
Affiliation Name:		Facility Operator				
Affiliation Sub Type:		NNN				
Company:		HAMBURG CAR WASH				
Contact Title:						
Contact Name:		35 FRENCH ROAD CAR WASH INC				
Address1:						
Address2:						
City:						
State:		NN				
Zip Code:						
Country Code:		001				
Phone:		(716) 649-9662				
Phone Ext:						
Email:						
Fax:						
Affiliation Type:		07				
Affiliation Name:		Mail Contact				
Affiliation Sub Type:		NNN				
Company:		2104 N.FOREST RD				
Contact Title:						
Contact Name:		RICHARD DIVITA SR.				
Address1:		P.O. BOX 823				
Address2:						
City:		AMHERST				
State:		NY				
Zip Code:		14226				
Country Code:		001				
Phone:		(716) 636-7500				
Phone Ext:						
Email:						
Fax:						

<a href="#">8</a>	2 of 2	NE	0.05 / 241.85	819.73 / 0	CARWASH INCORPORATED 4266 CLARK STREET HAMBURG NY	LST
-------------------	--------	----	------------------	---------------	---	-----

Spill No:	8906353	REM Phase:	0
Site ID:	185157	UST Trust:	True
DER Facility ID:	154884	Spill Date:	1989-09-27 14:00:00
CID:		Rcvd Date:	1989-09-27 14:30:00
Program Type:	ER	CAC Date:	1990-04-09 00:00:00
SWIS Code:	1548	Insp Date:	1990-04-09 00:00:00
Contribute Factor:	Tank Test Failure	Close Date:	1990-05-08 00:00:00
Water Body:		Create Date:	1989-10-18 00:00:00
Class:		Update Date:	1990-05-08 00:00:00
Meets Std:	True	DEC Region:	9
Penalty:	False	Lead DEC:	LYONS
County:	Erie	After Hours:	False
Referred to:			
Reported by:	Responsible Party		
Source:	Commercial/Industrial		
Source File:	NYSDEC - Environmental Remediation Data Files - Spill Data		

**Caller Remark:**

"5000 GAL. U.S.T. FAILED TEST"

**Dec Remark:**

Map Key	Number of Records	Direction	Distance (mi/ft)	Elev/Diff (ft)	Site	DB
---------	-------------------	-----------	------------------	----------------	------	----

"Prior to Sept, 2004 data translation this spill Lead\_DEC Field was MEL / / : . 10/03/89: MEL INSPECTION. MET MR. CINO ON SITE. TOP OF TANK EXPOSED. NO VISIBLE SIGNS OF CONTAMINATION OBSERVED. TANK AND LINES TO BE SEPARATED AND TESTED SEPARATELY. TO WAIT FOR RESULTS. 10/16/89: MEL TELCON WITH RICHARD DIVITA. TANK RETESTED BY MARSHALL TANK. LEAK FOUND IN LINE TO SUCTION PUMP. FAULTY LINE REPAIRED AND TAKEN OUT OF SERVICE. TEST RESULTS TO BE SENT TO OFFICE. 10/17/89: MEL INSPECTION. NO SOIL CONTAMINATION OBSERVED. ON SITE MONITORING WELL APPEARED TO BE FREE OF PETROLEUM CONTAMINATION. 10/17/89: MEL INSPECTION. NO SOIL CONTAMINATION OBSERVED. ON SITE MONITORING WELL APPEARED TO BE FREE OF PETROLEUM CONTAMINATION. WELL TO BE MONITORED. 02/06/90: MEL INSP..UNABLE TO CHECK MW AS EMPLOYEES COULD NOT FIND KEY. 04/09/90: MEL INSP.. MW FREE OF OBSERVABLE CONTAMINATION. NO FURTHER ACTION NECESSARY, RECOMMEND FILE BE CLOSED. "

#### Material Information

OP Unit ID:	934013	Med in Air:	False
OU:	01	Med GW:	True
Material ID:	446756	Med SW:	False
CAS No:		Med DW:	False
Material Family:	Petroleum	Med Sewer:	False
Quantity:	.00	Med Surf:	False
Units:	G	Med Subway:	False
Recovered:	.00	Med Utility:	False
Med Soil:	False	Oxygenate:	
Med Air:	False		
Material Code:	0009		
Material Name:	gasoline		

#### Spiller Information

Spiller Name:	
Spiller Company:	RICHARD DIVITA
Spiller Address:	37 ANDERSON ROAD
Spiller City:	CHEEKTOWAGA
Spiller State:	NY
Spiller Zip:	14225
Spiller Country:	001
Contact Name:	
Contact Phone:	
Contact Ext:	
Latitude:	42.726502370
Longitude:	-78.823334100

#### Tank Test Information

Spill Tank ID:	1536103	Source:	
Tank No:		Leak Rate:	.00
Tank Size:	0	Gross Fail:	
Material:	0009	Modified by:	Spills
EPA UST:		Last Modified:	2004-10-01 04:00:45.140000000
UST:		Test Method:	00
Cause:			
Alt Test Method:	Unknown		

<a href="#">9</a>	1 of 5	NE	0.07 / 378.37	819.73 / 0	RAMSDELL DRY CLEANERS INC 4276 CLARK ST HAMBURG NY 14075	RCRA VSQG
-------------------	--------	----	------------------	---------------	--	-----------

EPA Handler ID:	NYD012706545
Gen Status Universe:	VSG
Contact Name:	
Contact Address:	4276 , CLARK ST , , HAMBURG , NY, 14075 , US
Contact Phone No and Ext:	
Contact Email:	
Contact Country:	US
County Name:	ERIE
EPA Region:	02
Land Type:	



Map Key	Number of Records	Direction	Distance (mi/ft)	Elev/Diff (ft)	Site	DB
Receive Date:		20070101				
Location Latitude:		42.732585				
Location Longitude:		-78.811179				

#### Violation/Evaluation Summary

**Note:** NO RECORDS: As of Apr 2022, there are no Compliance Monitoring and Enforcement (violation) records associated with this facility (EPA ID).

#### Handler Summary

**Importer Activity:** No  
**Mixed Waste Generator:** No  
**Transporter Activity:** No  
**Transfer Facility:** No  
**Onsite Burner Exemption:** No  
**Furnace Exemption:** No  
**Underground Injection Activity:** No  
**Commercial TSD:** No  
**Used Oil Transporter:** No  
**Used Oil Transfer Facility:** No  
**Used Oil Processor:** No  
**Used Oil Refiner:** No  
**Used Oil Burner:** No  
**Used Oil Market Burner:** No  
**Used Oil Spec Marketer:** No

#### Hazardous Waste Handler Details

**Sequence No:** 2  
**Receive Date:** 20060101  
**Handler Name:** RAMSDELL DRY CLEANERS INC  
**Federal Waste Generator Code:** 3  
**Generator Code Description:** Very Small Quantity Generator  
**Source Type:** Implementer

#### Hazardous Waste Handler Details

**Sequence No:** 1  
**Receive Date:** 19850506  
**Handler Name:** RAMSDELL DRY CLEANERS INC  
**Federal Waste Generator Code:** 1  
**Generator Code Description:** Large Quantity Generator  
**Source Type:** Notification

#### Waste Code Details

**Hazardous Waste Code:** F002  
**Waste Code Description:** THE FOLLOWING SPENT HALOGENATED SOLVENTS: TETRACHLOROETHYLENE, METHYLENE CHLORIDE, TRICHLOROETHYLENE, 1,1,1-TRICHLOROETHANE, CHLOROBENZENE, 1,1,2-TRICHLORO-1,2,2-TRIFLUOROETHANE, ORTHO-DICHLOROBENZENE, TRICHLOROFLUOROMETHANE, AND 1,1,2, TRICHLOROETHANE; ALL SPENT SOLVENT MIXTURES/BLENDS CONTAINING, BEFORE USE, A TOTAL OF TEN PERCENT OR MORE (BY VOLUME) OF ONE OR MORE OF THE ABOVE HALOGENATED SOLVENTS OR THOSE SOLVENTS LISTED IN F001, F004, AND F005; AND STILL BOTTOMS FROM THE RECOVERY OF THESE SPENT SOLVENTS AND SPENT SOLVENT MIXTURES.

#### Hazardous Waste Handler Details

**Sequence No:** 1  
**Receive Date:** 19990714  
**Handler Name:** RAMSDELL DRY CLEANERS INC  
**Federal Waste Generator Code:** 2

Map Key	Number of Records	Direction	Distance (mi/ft)	Elev/Diff (ft)	Site	DB
---------	-------------------	-----------	------------------	----------------	------	----

Generator Code Description: Small Quantity Generator  
Source Type: Implementer

**Hazardous Waste Handler Details**

Sequence No: 3  
Receive Date: 20070101  
Handler Name: RAMSDELL DRY CLEANERS INC  
Federal Waste Generator Code: 3  
Generator Code Description: Very Small Quantity Generator  
Source Type: Implementer

**Owner/Operator Details**

Owner/Operator Ind:	Current Owner	Street No:	
Type:	Private	Street 1:	NOT REQUIRED
Name:	OWNERNAME	Street 2:	
Date Became Current:		City:	NOT REQUIRED
Date Ended Current:		State:	WY
Phone:	212-555-1212	Country:	US
Source Type:	Implementer	Zip Code:	99999

Owner/Operator Ind:	Current Operator	Street No:	
Type:	Private	Street 1:	NOT REQUIRED
Name:	OWNERNAME	Street 2:	
Date Became Current:		City:	NOT REQUIRED
Date Ended Current:		State:	WY
Phone:	212-555-1212	Country:	US
Source Type:	Implementer	Zip Code:	99999

Owner/Operator Ind:	Current Owner	Street No:	
Type:	Private	Street 1:	NOT REQUIRED
Name:	OWNERNAME	Street 2:	
Date Became Current:		City:	NOT REQUIRED
Date Ended Current:		State:	WY
Phone:	212-555-1212	Country:	
Source Type:	Notification	Zip Code:	99999

**Historical Handler Details**

Receive Dt: 20060101  
Generator Code Description: Very Small Quantity Generator  
Handler Name: RAMSDELL DRY CLEANERS INC

Receive Dt: 19850506  
Generator Code Description: Large Quantity Generator  
Handler Name: RAMSDELL DRY CLEANERS INC

Receive Dt: 19990714  
Generator Code Description: Small Quantity Generator  
Handler Name: RAMSDELL DRY CLEANERS INC

<a href="#">9</a>	2 of 5	NE	0.07 / 378.37	819.73 / 0	RAMSDELL'S DRYCLEANERS 4276 CLARK ST. HAMBURG NY 14075	DELISTED DRYCLEANERS
-------------------	--------	----	---------------	------------	--	-------------------------

SR No:		Shut Down:	
DEC ID:	9-1448-00206	Alt Solvent:	
Zip Code 4:	3825	Perchloroethylene:	Yes
Installation Year:	95&97	Current Bus:	
Phone:	716-649-2127	Latitude:	
Reg Effective Date:	11/16/1998 14:39:51:6	Longitude:	
Inspection Date:	07APR19	Record Date:	28-OCT-2019
Drop Shop:		Original Source:	DRYC

Map Key	Number of Records	Direction	Distance (mi/ft)	Elev/Diff (ft)	Site	DB
<a href="#">9</a>	3 of 5	NE	0.07 / 378.37	819.73 / 0	RAMS DELL DRY CLEANERS 4276 CLARK STREET HAMBURG NY 14075	GEN MANIFEST

<b>RCRA ID:</b>	NYD012706545	<b>Mailing State:</b>	NY
<b>District Name:</b>	RAMS DELL DRY CLEANERS	<b>Mailing ZIP:</b>	14075
<b>Contact Name:</b>	RAMS DELL DRY CLEANERS	<b>Mailing ZIP Ext:</b>	
<b>Business Phone No:</b>	7166492127	<b>Mailing Country:</b>	USA
<b>Mailing Street 1:</b>	4276 CLARK STREET	<b>Location ZIP Ext:</b>	
<b>Mailing Street 2:</b>		<b>Location Country:</b>	USA
<b>Mailing City:</b>	HAMBURG	<b>Location County:</b>	ERIE

#### Manifest Information

##### **Waste Code(s):**

D029: 1,1-DICHLOROETHYLENE (Waste Code Description from EPA Hazardous Waste Identification)  
D039: TETRACHLOROETHYLENE (Waste Code Description from EPA Hazardous Waste Identification)  
D040: TRICHLORETHYLENE (Waste Code Description from EPA Hazardous Waste Identification)  
F002: (Generic) The following spent halogenated solvents: tetrachloro-ethylene, methylene chloride, trichloroethylene, 1,1,1-trichloroethane, chlorobenzene, 1,1,2-trichloro-1,2,2- trifluoroethane, orthodichlorobenzene, trichlorofluoromethane and 1,1,2-trichloroethane; all spent solvent mixtures/blends containing, before use, a total of 10 percent or more (by volume) of one or more of the above halogenated solvents or those listed in F001, F004 or F005; and still bottoms from the recovery of these spent solvents and spent solvent mixtures. (T)

##### **Waste Amounts By Year:**

2009: 100 Pounds

#### Manifest Information

##### **Waste Code(s):**

D039: TETRACHLOROETHYLENE (Waste Code Description from EPA Hazardous Waste Identification)

##### **Waste Amounts By Year:**

2006: 90 Pounds

#### Manifest Information

##### **Waste Code(s):**

D007: CHROMIUM (Waste Code Description from EPA Hazardous Waste Identification)  
D029: 1,1-DICHLOROETHYLENE (Waste Code Description from EPA Hazardous Waste Identification)  
D039: TETRACHLOROETHYLENE (Waste Code Description from EPA Hazardous Waste Identification)  
D040: TRICHLORETHYLENE (Waste Code Description from EPA Hazardous Waste Identification)  
F002: (Generic) The following spent halogenated solvents: tetrachloro-ethylene, methylene chloride, trichloroethylene, 1,1,1-trichloroethane, chlorobenzene, 1,1,2-trichloro-1,2,2- trifluoroethane, orthodichlorobenzene, trichlorofluoromethane and 1,1,2-trichloroethane; all spent solvent mixtures/blends containing, before use, a total of 10 percent or more (by volume) of one or more of the above halogenated solvents or those listed in F001, F004 or F005; and still bottoms from the recovery of these spent solvents and spent solvent mixtures. (T)

##### **Waste Amounts By Year:**

2009: 100 Pounds; 120 Pounds; 200 Pounds; 196 Pounds  
2010: 80 Pounds; 75 Pounds; 160 Pounds; 60 Pounds; 60 Pounds  
2011: 60 Pounds; 100 Pounds; 120 Pounds; 75 Pounds  
2012: 60 Pounds; 60 Pounds; 60 Pounds; 60 Pounds

#### Manifest Information

##### **Waste Code(s):**

<b>Map Key</b>	<b>Number of Records</b>	<b>Direction</b>	<b>Distance (mi/ft)</b>	<b>Elev/Diff (ft)</b>	<b>Site</b>	<b>DB</b>
----------------	--------------------------	------------------	-------------------------	-----------------------	-------------	-----------

D007: CHROMIUM (Waste Code Description from EPA Hazardous Waste Identification)  
D030: 2,4-DINITROTOLUENE (Waste Code Description from EPA Hazardous Waste Identification)  
D033: HEXACHLOROBUTADIENE (Waste Code Description from EPA Hazardous Waste Identification)  
F002: (Generic) The following spent halogenated solvents: tetrachloro-ethylene, methylene chloride, trichloroethylene, 1,1,1-trichloroethane, chlorobenzene, 1,1,2-trichloro-1,2,2- trifluoroethane, orthodichlorobenzene, trichlorofluoromethane and 1,1,2-trichloroethane; all spent solvent mixtures/blends containing, before use, a total of 10 percent or more (by volume) of one or more of the above halogenated solvents or those listed in F001, F004 or F005; and still bottoms from the recovery of these spent solvents and spent solvent mixtures. (T)

**Waste Amounts By Year:**

2016: 100 Pounds

**Manifest Information**

**Waste Code(s):**

D007: CHROMIUM (Waste Code Description from EPA Hazardous Waste Identification)  
D039: TETRACHLOROETHYLENE (Waste Code Description from EPA Hazardous Waste Identification)  
D040: TRICHLORETHYLENE (Waste Code Description from EPA Hazardous Waste Identification)  
F002: (Generic) The following spent halogenated solvents: tetrachloro-ethylene, methylene chloride, trichloroethylene, 1,1,1-trichloroethane, chlorobenzene, 1,1,2-trichloro-1,2,2- trifluoroethane, orthodichlorobenzene, trichlorofluoromethane and 1,1,2-trichloroethane; all spent solvent mixtures/blends containing, before use, a total of 10 percent or more (by volume) of one or more of the above halogenated solvents or those listed in F001, F004 or F005; and still bottoms from the recovery of these spent solvents and spent solvent mixtures. (T)

**Waste Amounts By Year:**

2006: 140 Pounds; 100 Pounds; 120 Pounds  
2007: 200 Pounds; 70 Pounds; 140 Pounds; 140 Pounds; 70 Pounds  
2008: 100 Pounds; 100 Pounds; 100 Pounds; 196 Pounds; 375 Pounds; 100 Pounds  
2013: 60 Pounds; 120 Pounds; 150 Pounds; 60 Pounds  
2014: 90 Pounds; 60 Pounds; 60 Pounds  
2015: 75 Pounds; 100 Pounds  
2017: 100 Pounds; 100 Pounds  
2018: 100 Pounds

**Manifest Information**

**Waste Code(s):**

F002: (Generic) The following spent halogenated solvents: tetrachloro-ethylene, methylene chloride, trichloroethylene, 1,1,1-trichloroethane, chlorobenzene, 1,1,2-trichloro-1,2,2- trifluoroethane, orthodichlorobenzene, trichlorofluoromethane and 1,1,2-trichloroethane; all spent solvent mixtures/blends containing, before use, a total of 10 percent or more (by volume) of one or more of the above halogenated solvents or those listed in F001, F004 or F005; and still bottoms from the recovery of these spent solvents and spent solvent mixtures. (T)

**Waste Amounts By Year:**

1986: 1216 Pounds; 1292 Pounds; 55 Gallons; 600 Pounds; 912 Pounds; 110 Gallons; 650 Pounds  
1987: 400 Pounds; 80 Pounds; 480 Pounds; 1000 Pounds; 480 Pounds; 195 Pounds; 480 Pounds; 195 Pounds; 320 Pounds; 252 Pounds; 400 Pounds; 195 Pounds; 195 Pounds; 150 Pounds; 700 Pounds; 150 Pounds  
1988: 360 Pounds; 195 Pounds; 400 Pounds; 250 Pounds; 160 Pounds; 252 Pounds; 80 Pounds; 195 Pounds; 195 Pounds; 195 Pounds; 210 Pounds; 42 Pounds; 195 Pounds  
1989: 195 Pounds; 42 Pounds; 84 Pounds; 252 Pounds; 42 Pounds; 195 Pounds; 462 Pounds; 210 Pounds; 84 Pounds; 195 Pounds; 195 Pounds; 195 Pounds; 195 Pounds; 80 Pounds; 168 Pounds  
1990: 180 Pounds; 195 Pounds; 195 Pounds; 127 Pounds; 60 Pounds; 60 Pounds; 195 Pounds; 162 Pounds; 120 Pounds; 60 Pounds; 127 Pounds; 150 Pounds; 210 Pounds; 30 Pounds; 127 Pounds; 150 Pounds; 195 Pounds; 120 Pounds  
1991: 150 Pounds; 160 Pounds; 30 Pounds; 130 Pounds; 60 Pounds; 125 Pounds; 30 Pounds; 127 Pounds; 60 Pounds; 60 Pounds; 30 Pounds; 30 Pounds; 180 Pounds; 180 Pounds; 127 Pounds; 127 Pounds; 180 Pounds; 180 Pounds  
1992: 35 Pounds; 60 Pounds; 140 Pounds; 130 Pounds; 130 Pounds; 130 Pounds; 198 Pounds; 66 Pounds; 33 Pounds; 60 Pounds; 150 Pounds; 198 Pounds; 195 Pounds; 180 Pounds; 180 Pounds  
1993: 33 Pounds; 135 Pounds; 135 Pounds; 66 Pounds; 198 Pounds; 135 Pounds; 165 Pounds; 33 Pounds; 66 Pounds; 66 Pounds; 198 Pounds; 135 Pounds; 33 Pounds; 66 Pounds; 135 Pounds; 198 Pounds; 135 Pounds; 132 Pounds  
1994: 135 Pounds; 135 Pounds; 66 Pounds; 120 Pounds; 33 Pounds; 165 Pounds; 135 Pounds; 33 Pounds; 60 Pounds; 135 Pounds; 198 Pounds; 135 Pounds; 30 Pounds; 66 Pounds; 66 Pounds; 198 Pounds  
1995: 66 Pounds; 198 Pounds; 33 Pounds; 219 Pounds; 198 Pounds; 198 Pounds; 135 Pounds; 135 Pounds; 33 Pounds; 135 Pounds; 135 Pounds; 135 Pounds; 135 Pounds; 132 Pounds; 135 Pounds  
1996: 135 Pounds; 195 Pounds; 135 Pounds; 33 Pounds; 135 Pounds; 135 Pounds; 132 Pounds; 190 Pounds; 135 Pounds; 195 Pounds; 135 Pounds;

Map Key	Number of Records	Direction	Distance (mi/ft)	Elev/Diff (ft)	Site	DB
134 Pounds; 135 Pounds 1997: 135 Pounds; 110 Pounds; 150 Pounds; 132 Pounds; 150 Pounds; 135 Pounds; 135 Pounds; 132 Pounds; 135 Pounds; 135 Pounds; 135 Pounds; 150 Pounds; 135 Pounds; 33 Pounds; 135 Pounds; 33 Pounds; 135 Pounds 1998: 45 Pounds; 132 Pounds; 135 Pounds; 135 Pounds; 135 Pounds; 135 Pounds; 165 Pounds; 132 Pounds; 135 Pounds; 130 Pounds; 135 Pounds; 150 Pounds; 135 Pounds; 135 Pounds; 135 Pounds; 270 Pounds 1999: 135 Pounds; 132 Pounds; 135 Pounds; 135 Pounds; 135 Pounds; 270 Pounds; 135 Pounds; 135 Pounds; 135 Pounds; 130 Pounds; 135 Pounds; 120 Pounds; 135 Pounds 2000: 135 Pounds; 150 Pounds; 270 Pounds; 150 Pounds; 132 Pounds; 150 Pounds; 150 Pounds; 135 Pounds; 150 Pounds; 150 Pounds; 135 Pounds; 135 Pounds; 150 Pounds; 240 Pounds; 150 Pounds 2001: 150 Pounds; 150 Pounds; 200 Pounds; 150 Pounds; 150 Pounds; 150 Pounds; 150 Pounds; 150 Pounds; 240 Pounds; 150 Pounds; 150 Pounds; 150 Pounds; 150 Pounds 2002: 150 Pounds; 150 Pounds; 240 Pounds; 150 Pounds; 150 Pounds; 150 Pounds; 150 Pounds; 240 Pounds; 150 Pounds; 150 Pounds; 150 Pounds; 150 Pounds; 150 Pounds; 150 Pounds 2003: 150 Pounds; 150 Pounds; 240 Pounds; 150 Pounds; 150 Pounds; 150 Pounds; 150 Pounds; 150 Pounds; 150 Pounds; 150 Pounds; 150 Pounds; 240 Pounds; 150 Pounds; 150 Pounds; 150 Pounds 2004: 150 Pounds; 150 Pounds; 150 Pounds; 240 Pounds; 300 Pounds; 96 Pounds; 60 Pounds; 240 Pounds; 96 Pounds; 150 Pounds; 150 Pounds; 96 Pounds; 150 Pounds 2005: 96 Pounds; 96 Pounds; 140 Pounds; 95 Pounds; 60 Pounds; 200 Pounds; 95 Pounds; 95 Pounds; 150 Pounds; 95 Pounds; 190 Pounds 2006: 70 Pounds; 200 Pounds; 140 Pounds; 190 Pounds; 140 Pounds						

<a href="#">9</a>	4 of 5	NE	0.07 / 378.37	819.73 / 0	RAMSDELL'S DRYCLEANERS 4276 CLARK ST HAMBURG NY 14075	FED DRYCLEANERS
FRS Facility ID:		110002361453				
NPDES IDs:						
NAICS Codes:		812320				
SIC Codes:		7216				
Latitude:		42.72654				
Longitude:		-78.8232				

<a href="#">9</a>	5 of 5	NE	0.07 / 378.37	819.73 / 0	RAMSDELL'S DRYCLEANERS 4276 CLARK ST HAMBURG NY 14075	DRYCLEANERS
DEC ID:		9144800206		Phone:	7166492127	
County:		ERIE		Latitude:	42.7269508108841	
Zip Code 4:		3825		Longitude:	78.8229936199814	

#### Details

**Inspection Dt:** 2/26/2002 8:00:00 AM  
**Reg Eff Dt:** 11/16/1998 2:39:51 PM  
**Reg Exp Dt:** 10/1/2021  
**Unit Removal Dt:**  
**Solvent:**  
**Solvent Gal Year:**

**Inspection Dt:** 2/28/2000 9:00:00 AM  
**Reg Eff Dt:** 11/16/1998 2:39:51 PM  
**Reg Exp Dt:** 10/1/2021  
**Unit Removal Dt:**  
**Solvent:**  
**Solvent Gal Year:**

**Inspection Dt:** 2/11/2009 9:00:00 AM  
**Reg Eff Dt:** 11/16/1998 2:39:51 PM  
**Reg Exp Dt:** 10/1/2021  
**Unit Removal Dt:**  
**Solvent:**  
**Solvent Gal Year:**

**Inspection Dt:** 2/20/2013 9:30:00 AM  
**Reg Eff Dt:** 11/16/1998 2:39:51 PM  
**Reg Exp Dt:** 10/1/2021





Map Key	Number of Records	Direction	Distance (mi/ft)	Elev/Diff (ft)	Site	DB
<hr/>						
Reg Exp Dt:		10/1/2021				
Unit Removal Dt:						
Solvent:						
Solvent Gal Year:						
Inspection Dt:		2/22/2012 8:30:00 AM				
Reg Eff Dt:		11/16/1998 2:39:51 PM				
Reg Exp Dt:		10/1/2021				
Unit Removal Dt:						
Solvent:						
Solvent Gal Year:						
Inspection Dt:		2/26/2001 10:30:00 AM				
Reg Eff Dt:		11/16/1998 2:39:51 PM				
Reg Exp Dt:		10/1/2021				
Unit Removal Dt:						
Solvent:						
Solvent Gal Year:						
Inspection Dt:		2/21/2007 9:00:00 AM				
Reg Eff Dt:		11/16/1998 2:39:51 PM				
Reg Exp Dt:		10/1/2021				
Unit Removal Dt:						
Solvent:						
Solvent Gal Year:						
Inspection Dt:		2/23/2011 9:15:00 AM				
Reg Eff Dt:		11/16/1998 2:39:51 PM				
Reg Exp Dt:		10/1/2021				
Unit Removal Dt:						
Solvent:						
Solvent Gal Year:						
Inspection Dt:		2/17/2014 9:30:00 AM				
Reg Eff Dt:		11/16/1998 2:39:51 PM				
Reg Exp Dt:		10/1/2021				
Unit Removal Dt:						
Solvent:						
Solvent Gal Year:						
Inspection Dt:		2/3/2018 11:00:00 AM				
Reg Eff Dt:		11/16/1998 2:39:51 PM				
Reg Exp Dt:		10/1/2021				
Unit Removal Dt:						
Solvent:						
Solvent Gal Year:						
Inspection Dt:		2/2/2019 10:00:00 AM				
Reg Eff Dt:		11/16/1998 2:39:51 PM				
Reg Exp Dt:		10/1/2021				
Unit Removal Dt:						
Solvent:						
Solvent Gal Year:						
Inspection Dt:		2/1/2020 10:00:00 AM				
Reg Eff Dt:		11/16/1998 2:39:51 PM				
Reg Exp Dt:		10/1/2021				
Unit Removal Dt:						
Solvent:						
Solvent Gal Year:						
<hr/>						

[10](#)

1 of 2

N

0.07 /  
379.68

818.93 /  
0

TOPS MARKETS # 236  
6150 SOUTH PARK AVENUE  
Hamburg NY 14075

UST

Site ID: 425543  
Site Status: Active  
Program No: 9-601165

Expiry: 2025/03/04  
County: Erie  
UTM X: 186959.35370

Map Key	Number of Records	Direction	Distance (mi/ft)	Elev/Diff (ft)	Site	DB
---------	-------------------	-----------	------------------	----------------	------	----

Program Type Code:	PBS	UTM Y:	4737574.84373
Program Type Desc:	Petroleum Bulk Storage Program		
Site Type:	Other Wholesale/Retail Sales		

#### Tank Information

Prog No:	9-601165	UDC Ind:	1
Tank ID:	233223	Red Tag Start Date:	
Tank No:	001	Red Tag End Date:	
Tank Status:	1	Tank Last Test:	
Tank Status Desc:	In Service	Tank Next Test Due:	
Tank Type:	06	Test Method:	NN
Tank Type Desc:	Fiberglass Reinforced Plastic (FRP)	Date Tested:	
Install Date:	2009-12-28 00:00:00	Next Test:	
Close Date:		Line Last Test Due:	
Tk Out of Serv Dt:		Next Line Test Due:	
Capacity (Gal):	15000	Line Test Method:	
Registered:	True	Modified by:	MJGRIFFI
Tank Model:		Last Modified:	2022-05-09 08:57:07
Pipe Model:			
Tank Location:	5		
Tank Location Desc:	Underground		
Category:	2		
Category Desc:	Category 2 means a tank which was installed from December 27, 1986 through October 11, 2015		
Subpart:	2		
Subpart Desc:	Subpart 2 contains requirements for USTs (underground storage tanks) subject to EPA UST regulations and DEC requirements.		
Class A Operator:	MIKE POITRAS		
Class B Operator:	MIKE POITRAS		
Tank Owner Name:	MIKE POITRAS		
Tank Owner Address:	PO BOX 1027 BUFFALO, NY. 14240		

#### Material Information

Material Name:	gasoline/ethanol
Percent:	10.00

#### Equipment Information

Equipment:	C02
Code Name:	Underground/On-ground
Type:	Pipe Location
Equipment:	D11
Code Name:	Flexible Piping
Type:	Pipe Type
Equipment:	I03
Code Name:	Automatic Shut-Off
Type:	Overfill
Equipment:	I04
Code Name:	Product Level Gauge (A/G)
Type:	Overfill
Equipment:	F05
Code Name:	Jacketed
Type:	Pipe External Protection
Equipment:	A03
Code Name:	Fiberglass Liner (FRP)
Type:	Tank Internal Protection
Equipment:	E04
Code Name:	Double walled UG
Type:	Piping Secondary Containment

<i>Map Key</i>	<i>Number of Records</i>	<i>Direction</i>	<i>Distance (mi/ft)</i>	<i>Elev/Diff (ft)</i>	<i>Site</i>	<i>DB</i>
<i>Equipment:</i> <i>Code Name:</i> <i>Type:</i>		B04 Fiberglass Tank External Protection				
<i>Equipment:</i> <i>Code Name:</i> <i>Type:</i>		J01 Pressurized Dispenser Dispenser				
<i>Equipment:</i> <i>Code Name:</i> <i>Type:</i>		K01 Catch Basin Spill Prevention				
<i>Equipment:</i> <i>Code Name:</i> <i>Type:</i>		L02 Interstitial - Manual Monitoring Piping Leak Detection				
<i>Equipment:</i> <i>Code Name:</i> <i>Type:</i>		H05 In-Tank System (ATG) Tank Leak Detection				
<i>Equipment:</i> <i>Code Name:</i> <i>Type:</i>		G04 Double-Walled (Underground) Tank Secondary Containment				
<i>Equipment:</i> <i>Code Name:</i> <i>Type:</i>		H01 Interstitial - Electronic Monitoring Tank Leak Detection				
<i>Equipment:</i> <i>Code Name:</i> <i>Type:</i>		L07 Pressurized Piping Leak Detector Piping Leak Detection				

#### Tank Information

<i>Prog No:</i>	9-601165	<i>UDC Ind:</i>	1
<i>Tank ID:</i>	233225	<i>Red Tag Start Date:</i>	
<i>Tank No:</i>	002B	<i>Red Tag End Date:</i>	
<i>Tank Status:</i>	1	<i>Tank Last Test:</i>	
<i>Tank Status Desc:</i>	In Service	<i>Tank Next Test Due:</i>	
<i>Tank Type:</i>	06	<i>Test Method:</i>	NN
<i>Tank Type Desc:</i>	Fiberglass Reinforced Plastic (FRP)	<i>Date Tested:</i>	
<i>Install Date:</i>	2009-12-28 00:00:00	<i>Next Test:</i>	
<i>Close Date:</i>		<i>Line Last Test Due:</i>	
<i>Tk Out of Serv Dt:</i>		<i>Next Line Test Due:</i>	
<i>Capacity (Gal):</i>	5000	<i>Line Test Method:</i>	
<i>Registered:</i>	True	<i>Modified by:</i>	MJGRIFFI
<i>Tank Model:</i>		<i>Last Modified:</i>	2022-05-09 08:57:07
<i>Pipe Model:</i>			
<i>Tank Location:</i>	5		
<i>Tank Location Desc:</i>	Underground		
<i>Category:</i>	2		
<i>Category Desc:</i>	Category 2 means a tank which was installed from December 27, 1986 through October 11, 2015		
<i>Subpart:</i>	2		
<i>Subpart Desc:</i>	Subpart 2 contains requirements for USTs (underground storage tanks) subject to EPA UST regulations and DEC requirements.		
<i>Class A Operator:</i>	MIKE POITRAS		
<i>Class B Operator:</i>	MIKE POITRAS		
<i>Tank Owner Name:</i>	MIKE POITRAS		
<i>Tank Owner Address:</i>	PO BOX 1027 BUFFALO, NY. 14240		

#### Material Information

<i>Material Name:</i>	gasoline/ethanol
<i>Percent:</i>	10.00

<i>Map Key</i>	<i>Number of Records</i>	<i>Direction</i>	<i>Distance (mi/ft)</i>	<i>Elev/Diff (ft)</i>	<i>Site</i>	<i>DB</i>
<b><u>Equipment Information</u></b>						
<b>Equipment:</b> <b>Code Name:</b> <b>Type:</b>		H01 Interstitial - Electronic Monitoring Tank Leak Detection				
<b>Equipment:</b> <b>Code Name:</b> <b>Type:</b>		H05 In-Tank System (ATG) Tank Leak Detection				
<b>Equipment:</b> <b>Code Name:</b> <b>Type:</b>		L07 Pressurized Piping Leak Detector Piping Leak Detection				
<b>Equipment:</b> <b>Code Name:</b> <b>Type:</b>		L02 Interstitial - Manual Monitoring Piping Leak Detection				
<b>Equipment:</b> <b>Code Name:</b> <b>Type:</b>		C02 Underground/On-ground Pipe Location				
<b>Equipment:</b> <b>Code Name:</b> <b>Type:</b>		A03 Fiberglass Liner (FRP) Tank Internal Protection				
<b>Equipment:</b> <b>Code Name:</b> <b>Type:</b>		I04 Product Level Gauge (A/G) Overfill				
<b>Equipment:</b> <b>Code Name:</b> <b>Type:</b>		D11 Flexible Piping Pipe Type				
<b>Equipment:</b> <b>Code Name:</b> <b>Type:</b>		G04 Double-Walled (Underground) Tank Secondary Containment				
<b>Equipment:</b> <b>Code Name:</b> <b>Type:</b>		J01 Pressurized Dispenser Dispenser				
<b>Equipment:</b> <b>Code Name:</b> <b>Type:</b>		F05 Jacketed Pipe External Protection				
<b>Equipment:</b> <b>Code Name:</b> <b>Type:</b>		I03 Automatic Shut-Off Overfill				
<b>Equipment:</b> <b>Code Name:</b> <b>Type:</b>		E04 Double walled UG Piping Secondary Containment				
<b>Equipment:</b> <b>Code Name:</b> <b>Type:</b>		B04 Fiberglass Tank External Protection				
<b>Equipment:</b> <b>Code Name:</b> <b>Type:</b>		K01 Catch Basin Spill Prevention				

**Tank Information**

<b>Prog No:</b>	9-601165	<b>UDC Ind:</b>	1
<b>Tank ID:</b>	233224	<b>Red Tag Start Date:</b>	
<b>Tank No:</b>	002A	<b>Red Tag End Date:</b>	

Map Key	Number of Records	Direction	Distance (mi/ft)	Elev/Diff (ft)	Site	DB
<b>Tank Status:</b>	1				<b>Tank Last Test:</b>	
<b>Tank Status Desc:</b>	In Service				<b>Tank Next Test Due:</b>	
<b>Tank Type:</b>	06				<b>Test Method:</b>	NN
<b>Tank Type Desc:</b>	Fiberglass Reinforced Plastic (FRP)				<b>Date Tested:</b>	
<b>Install Date:</b>	2009-12-28 00:00:00				<b>Next Test:</b>	
<b>Close Date:</b>					<b>Line Last Test Due:</b>	
<b>Tk Out of Serv Dt:</b>					<b>Next Line Test Due:</b>	
<b>Capacity (Gal):</b>	10000				<b>Line Test Method:</b>	
<b>Registered:</b>	True				<b>Modified by:</b>	MJGRIFFI
<b>Tank Model:</b>					<b>Last Modified:</b>	2022-05-09 08:57:07
<b>Pipe Model:</b>						
<b>Tank Location:</b>	5					
<b>Tank Location Desc:</b>	Underground					
<b>Category:</b>	2					
<b>Category Desc:</b>	Category 2 means a tank which was installed from December 27, 1986 through October 11, 2015					
<b>Subpart:</b>	2					
<b>Subpart Desc:</b>	Subpart 2 contains requirements for USTs (underground storage tanks) subject to EPA UST regulations and DEC requirements.					
<b>Class A Operator:</b>	MIKE POITRAS					
<b>Class B Operator:</b>	MIKE POITRAS					
<b>Tank Owner Name:</b>	MIKE POITRAS					
<b>Tank Owner Address:</b>	PO BOX 1027 BUFFALO, NY. 14240					

#### Material Information

**Material Name:** gasoline/ethanol  
**Percent:** 10.00

#### Equipment Information

**Equipment:** I04  
**Code Name:** Product Level Gauge (A/G)  
**Type:** Overfill

**Equipment:** F05  
**Code Name:** Jacketed  
**Type:** Pipe External Protection

**Equipment:** L07  
**Code Name:** Pressurized Piping Leak Detector  
**Type:** Piping Leak Detection

**Equipment:** A03  
**Code Name:** Fiberglass Liner (FRP)  
**Type:** Tank Internal Protection

**Equipment:** C02  
**Code Name:** Underground/On-ground  
**Type:** Pipe Location

**Equipment:** B04  
**Code Name:** Fiberglass  
**Type:** Tank External Protection

**Equipment:** I03  
**Code Name:** Automatic Shut-Off  
**Type:** Overfill

**Equipment:** H01  
**Code Name:** Interstitial - Electronic Monitoring  
**Type:** Tank Leak Detection

**Equipment:** J01  
**Code Name:** Pressurized Dispenser  
**Type:** Dispenser

**Equipment:** D11

<b>Map Key</b>	<b>Number of Records</b>	<b>Direction</b>	<b>Distance (mi/ft)</b>	<b>Elev/Diff (ft)</b>	<b>Site</b>	<b>DB</b>
<b>Code Name:</b> <b>Type:</b>		Flexible Piping Pipe Type				
<b>Equipment:</b> <b>Code Name:</b> <b>Type:</b>		G04 Double-Walled (Underground) Tank Secondary Containment				
<b>Equipment:</b> <b>Code Name:</b> <b>Type:</b>		L02 Interstitial - Manual Monitoring Piping Leak Detection				
<b>Equipment:</b> <b>Code Name:</b> <b>Type:</b>		H05 In-Tank System (ATG) Tank Leak Detection				
<b>Equipment:</b> <b>Code Name:</b> <b>Type:</b>		K01 Catch Basin Spill Prevention				
<b>Equipment:</b> <b>Code Name:</b> <b>Type:</b>		E04 Double walled UG Piping Secondary Containment				
<b><u>Affiliation Information</u></b>						
<b>Affiliation Type:</b> <b>Affiliation Name:</b> <b>Affiliation Sub Type:</b> <b>Company:</b> <b>Contact Title:</b> <b>Contact Name:</b> <b>Address1:</b> <b>Address2:</b> <b>City:</b> <b>State:</b> <b>Zip Code:</b> <b>Country Code:</b> <b>Phone:</b> <b>Phone Ext:</b> <b>Email:</b> <b>Fax:</b>		07 Mail Contact NNN TOPS MARKETS LLC  MIKE POITRAS P.O. BOX 1027  BUFFALO NY 14240 001 (716) 635-5847  DDIMARTINO@TOPSMARKETS.COM				
<b>Affiliation Type:</b> <b>Affiliation Name:</b> <b>Affiliation Sub Type:</b> <b>Company:</b> <b>Contact Title:</b> <b>Contact Name:</b> <b>Address1:</b> <b>Address2:</b> <b>City:</b> <b>State:</b> <b>Zip Code:</b> <b>Country Code:</b> <b>Phone:</b> <b>Phone Ext:</b> <b>Email:</b> <b>Fax:</b>		11 Emergency Contact NNN TOPS MARKETS, LLC  MIKE POITRAS   NN  999 (716) 983-9014				
<b>Affiliation Type:</b> <b>Affiliation Name:</b> <b>Affiliation Sub Type:</b> <b>Company:</b> <b>Contact Title:</b> <b>Contact Name:</b> <b>Address1:</b> <b>Address2:</b> <b>City:</b>		01 Facility Owner E TOPS MARKETS, LLC MANAGER LEGAL/PROPERTY MANAGEMENT DEBRA DIMARTINO P.O. BOX 1027 BUFFALO				



<a href="#">10</a>	2 of 2	N	0.07 / 379.68	818.93 / 0	TOPS #236 PARKING LOT 6150 SOUTH PARK AVE HAMBURG NY	NY SPILLS
<hr/>						
<b>Spill No:</b>		1409850	<b>UST Trust:</b>		False	
<b>Site ID:</b>		503500	<b>Spill Date:</b>		2015-01-06 16:54:00	
<b>DER Facility ID:</b>		458431	<b>Received Date:</b>		2015-01-06 17:08:00	
<b>CID:</b>			<b>CAC Date:</b>			
<b>Program Type:</b>		ER	<b>Insp Date:</b>			
<b>SWIS Code:</b>		1548	<b>Close Date:</b>		2015-04-23 00:00:00	
<b>Water Body:</b>			<b>Create Date:</b>		2015-01-06 17:10:00	
<b>Class:</b>			<b>Update Date:</b>		2015-04-23 14:36:27.490000000	
<b>Meets Std:</b>		False	<b>DEC Region:</b>		9	
<b>Penalty:</b>		False	<b>Lead DEC:</b>		FXGALLEG	
<b>REM Phase:</b>		0	<b>After Hours:</b>		False	
<b>County:</b>		Erie				
<b>Contributing Factor:</b>		Unknown				
<b>Reported by:</b>		Other				
<b>Referred to:</b>						
<b>Source:</b>		Commercial Vehicle				
<b>Source File:</b>		NYSDEC - Environmental Remediation Data Files - Spill Data				

**Caller Remark:**

"Clean up is in progress unknown cause at this time FD on seen"

**DEC Remark:**

"1/6/14 FG SITE INSPECTION. REID DELIVERY HOSE DISCONNECTED DURING DELIVERY. DRIVER ESTIMATED 50 GALLONS SPILLED BEFORE HE STOPPED THE FLOW. REID HIRED RUSSO DEVELOPMENT TO CLEAN UP. RUSSO WAS ON SITE SHOVELING SNOW/GASOLINE INTO A ROLLOFF. THE CONTENTS WILL BE DISPOSED. 1/29/15 FG SITE INSPECTION. ROLLOFF HAS BEEN REMOVED. CALLED AND LEFT A MESSAGE FOR RUSSO DEVELOPMENT. 4/23/15 FG RECEIVED THE DISPOSAL RECEIPTS FOR THE WASTE GENERATED. THEY COLLECTED THE IMPACTED SNOW AND MELTED IT AND GENERATED 2000 GALLONS OF SNOW MELT OF WATER AND GAS. AMERICAN RECYCLERS RECEIVED THE WASTE. INDUSTRIAL OIL RECEIVED ONE DRUM OF ABSORBENT MATERIALS AS WELL. NO FURTHER ACTION IS REQUIRED. THE SITE IS CLOSED. ELECTRONIC FILE ONLY."

## Material Information

<b>OP Unit ID:</b>	1252854	<b>Med Ind Air:</b>	False
<b>OU:</b>	01	<b>Med GW:</b>	False
<b>Material ID:</b>	2255010	<b>Med SW:</b>	False
<b>CAS No:</b>		<b>Med DW:</b>	False

Map Key	Number of Records	Direction	Distance (mi/ft)	Elev/Diff (ft)	Site	DB
<b>Material Family:</b>	Petroleum				<b>Med Sewer:</b>	False
<b>Quantity:</b>	50.00				<b>Med Surf:</b>	False
<b>Units:</b>	G				<b>Med Subway:</b>	False
<b>Recovered:</b>					<b>Med Utility:</b>	False
<b>Med Soil:</b>	False				<b>Oxygenate:</b>	
<b>Med Air:</b>	False					
<b>Material Code:</b>		0009				
<b>Material Name:</b>		gasoline				

#### Spiller Information

**Spiller Name:** ROSE  
**Spiller Company:** UNKNOWN  
**Spiller Address:** 6150 SOUTH PARK AVE  
**Spiller City:** HAMBURG  
**Spiller State:** NY  
**Spiller Zip:**  
**Spiller Country:** 999  
**Contact Name:** MIKE POITRAS - TOPS CORP  
**Contact Phone:** (716) 983-9014  
**Contact Ext:** 0  
**Latitude:**  
**Longitude:**

<a href="#"><u>11</u></a>	1 of 1	W	0.09 / 474.23	819.73 / 0	HAMBURG DODGE INC 385 BUFFALO ST HAMBURG NY 14075	UST
---------------------------	--------	---	------------------	---------------	---	-----

<b>Site ID:</b>	52463	<b>Expiry:</b>	N/A
<b>Site Status:</b>	Unregulated/Closed	<b>County:</b>	Erie
<b>Program No:</b>	9-059676	<b>UTM X:</b>	186768.59280
<b>Program Type Code:</b>	PBS	<b>UTM Y:</b>	4737412.05559
<b>Program Type Desc:</b>	Petroleum Bulk Storage Program		
<b>Site Type:</b>	Other Wholesale/Retail Sales		

#### Tank Information

<b>Prog No:</b>	9-059676	<b>UDC Ind:</b>	1
<b>Tank ID:</b>	169322	<b>Red Tag Start Date:</b>	
<b>Tank No:</b>	001	<b>Red Tag End Date:</b>	
<b>Tank Status:</b>	4	<b>Tank Last Test:</b>	
<b>Tank Status Desc:</b>	Closed - In Place	<b>Tank Next Test Due:</b>	
<b>Tank Type:</b>	01	<b>Test Method:</b>	NN
<b>Tank Type Desc:</b>	Steel/Carbon Steel/Iron	<b>Date Tested:</b>	
<b>Install Date:</b>		<b>Next Test:</b>	
<b>Close Date:</b>	1987-12-01 00:00:00	<b>Line Last Test Due:</b>	
<b>Tk Out of Serv Dt:</b>		<b>Next Line Test Due:</b>	
<b>Capacity (Gal):</b>	3000	<b>Line Test Method:</b>	
<b>Registered:</b>	True	<b>Modified by:</b>	MJGRIFFI
<b>Tank Model:</b>		<b>Last Modified:</b>	2022-05-09 08:57:07
<b>Pipe Model:</b>			
<b>Tank Location:</b>	5		
<b>Tank Location Desc:</b>	Underground		
<b>Category:</b>	1		
<b>Category Desc:</b>	Category 1 means a tank which was installed before December 27, 1986		
<b>Subpart:</b>			
<b>Subpart Desc:</b>			
<b>Class A Operator:</b>			
<b>Class B Operator:</b>			
<b>Tank Owner Name:</b>			
<b>Tank Owner Address:</b>			

#### Material Information

**Material Name:** gasoline

Map Key	Number of Records	Direction	Distance (mi/ft)	Elev/Diff (ft)	Site	DB
Percent:		100.00				
<u>Equipment Information</u>						
Equipment:	G00					
Code Name:	None					
Type:	Tank Secondary Containment					
Equipment:	C00					
Code Name:	No Piping					
Type:	Pipe Location					
Equipment:	H00					
Code Name:	None					
Type:	Tank Leak Detection					
Equipment:	D00					
Code Name:	No Piping					
Type:	Pipe Type					
Equipment:	J02					
Code Name:	Suction Dispenser					
Type:	Dispenser					
Equipment:	I00					
Code Name:	None					
Type:	Overfill					
Equipment:	F00					
Code Name:	None					
Type:	Pipe External Protection					
Equipment:	B00					
Code Name:	None					
Type:	Tank External Protection					
Equipment:	A00					
Code Name:	None					
Type:	Tank Internal Protection					

**Tank Information**

<b>Prog No:</b>	9-059676	<b>UDC Ind:</b>	1
<b>Tank ID:</b>	169324	<b>Red Tag Start Date:</b>	
<b>Tank No:</b>	003	<b>Red Tag End Date:</b>	
<b>Tank Status:</b>	6	<b>Tank Last Test:</b>	
<b>Tank Status Desc:</b>	Closed Prior to 03/1991	<b>Tank Next Test Due:</b>	
<b>Tank Type:</b>	01	<b>Test Method:</b>	NN
<b>Tank Type Desc:</b>	Steel/Carbon Steel/Iron	<b>Date Tested:</b>	
<b>Install Date:</b>		<b>Next Test:</b>	
<b>Close Date:</b>	1987-12-01 00:00:00	<b>Line Last Test Due:</b>	
<b>Tk Out of Serv Dt:</b>		<b>Next Line Test Due:</b>	
<b>Capacity (Gal):</b>	3000	<b>Line Test Method:</b>	
<b>Registered:</b>	True	<b>Modified by:</b>	MJGRIFFI
<b>Tank Model:</b>		<b>Last Modified:</b>	2022-05-09 08:57:07
<b>Pipe Model:</b>			
<b>Tank Location:</b>	5		
<b>Tank Location Desc:</b>	Underground		
<b>Category:</b>	1		
<b>Category Desc:</b>	Category 1 means a tank which was installed before December 27, 1986		
<b>Subpart:</b>			
<b>Subpart Desc:</b>			
<b>Class A Operator:</b>			
<b>Class B Operator:</b>			
<b>Tank Owner Name:</b>			
<b>Tank Owner Address:</b>			

Map Key	Number of Records	Direction	Distance (mi/ft)	Elev/Diff (ft)	Site	DB
---------	----------------------	-----------	---------------------	-------------------	------	----

#### Material Information

Material Name: gasoline  
Percent: 100.00

#### Equipment Information

Equipment: A00  
Code Name: None  
Type: Tank Internal Protection

Equipment: F00  
Code Name: None  
Type: Pipe External Protection

Equipment: G00  
Code Name: None  
Type: Tank Secondary Containment

Equipment: B00  
Code Name: None  
Type: Tank External Protection

Equipment: D00  
Code Name: No Piping  
Type: Pipe Type

Equipment: C00  
Code Name: No Piping  
Type: Pipe Location

Equipment: H00  
Code Name: None  
Type: Tank Leak Detection

Equipment: J02  
Code Name: Suction Dispenser  
Type: Dispenser

Equipment: I00  
Code Name: None  
Type: Overfill

#### Tank Information

Prog No: 9-059676  
Tank ID: 169323  
Tank No: 002  
Tank Status: 6  
Tank Status Desc: Closed Prior to 03/1991  
Tank Type: 01  
Tank Type Desc: Steel/Carbon Steel/Iron  
Install Date:  
Close Date: 1987-12-01 00:00:00  
Tk Out of Serv Dt:  
Capacity (Gal): 3000  
Registered: True

Tank Model:  
Pipe Model:  
Tank Location: 5  
Tank Location Desc: Underground  
Category: 1  
Category Desc: Category 1 means a tank which was installed before December 27, 1986  
Subpart:  
Subpart Desc:

UDC Ind: 1  
Red Tag Start Date:  
Red Tag End Date:  
Tank Last Test:  
Tank Next Test Due:  
Test Method: NN  
Date Tested:  
Next Test:  
Line Last Test Due:  
Next Line Test Due:  
Line Test Method:  
Modified by: MJGRIFFI  
Last Modified: 2022-05-09 08:57:07

Map Key	Number of Records	Direction	Distance (mi/ft)	Elev/Diff (ft)	Site	DB
---------	----------------------	-----------	---------------------	-------------------	------	----

Class A Operator:  
Class B Operator:  
Tank Owner Name:  
Tank Owner Address:

**Material Information**

Material Name: gasoline  
Percent: 100.00

**Equipment Information**

Equipment: I00  
Code Name: None  
Type: Overfill

Equipment: F00  
Code Name: None  
Type: Pipe External Protection

Equipment: A00  
Code Name: None  
Type: Tank Internal Protection

Equipment: B00  
Code Name: None  
Type: Tank External Protection

Equipment: D00  
Code Name: No Piping  
Type: Pipe Type

Equipment: C00  
Code Name: No Piping  
Type: Pipe Location

Equipment: G00  
Code Name: None  
Type: Tank Secondary Containment

Equipment: J02  
Code Name: Suction Dispenser  
Type: Dispenser

Equipment: H00  
Code Name: None  
Type: Tank Leak Detection

**Affiliation Information**

Affiliation Type: 07  
Affiliation Name: Mail Contact  
Affiliation Sub Type: NNN  
Company: J A GAMBINO  
Contact Title:  
Contact Name:  
Address1: S 5631 KEEMS LA  
Address2:  
City: HAMBURG  
State: NY  
Zip Code: 14075  
Country Code: 001  
Phone: (716) 649-9400  
Phone Ext:  
Email:

Map Key	Number of Records	Direction	Distance (mi/ft)	Elev/Diff (ft)	Site	DB
---------	----------------------	-----------	---------------------	-------------------	------	----

Fax:						
Affiliation Type:		04				
Affiliation Name:		Facility Operator				
Affiliation Sub Type:		NNN				
Company:		HAMBURG DODGE INC				
Contact Title:						
Contact Name:		JOE BONADONNA JR				
Address1:						
Address2:						
City:						
State:		NN				
Zip Code:						
Country Code:		001				
Phone:		(716) 649-6200				
Phone Ext:						
Email:						
Fax:						
Affiliation Type:		11				
Affiliation Name:		Emergency Contact				
Affiliation Sub Type:		NNN				
Company:		J A GAMBINO				
Contact Title:						
Contact Name:		J A GAMBINO				
Address1:						
Address2:						
City:						
State:		NN				
Zip Code:						
Country Code:		001				
Phone:		(716) 649-9400				
Phone Ext:						
Email:						
Fax:						
Affiliation Type:		01				
Affiliation Name:		Facility Owner				
Affiliation Sub Type:		E				
Company:		J A GAMBINO				
Contact Title:						
Contact Name:						
Address1:		S 5631 KEEMS LA				
Address2:						
City:		HAMBURG				
State:		NY				
Zip Code:		14075				
Country Code:		001				
Phone:		(716) 649-9400				
Phone Ext:						
Email:						
Fax:						

<a href="#">12</a>	1 of 4	WSW	0.10 / 529.95	819.73 / 0	WINSLOW SERVICE EMPORIUM 359 BUFFALO RD HAMBURG NY 14075-3861	RCRA NON GEN
EPA Handler ID:		NY0000365759				
Gen Status Universe:		No Report				
Contact Name:						
Contact Address:		359 , BUFFALO RD , , HAMBURG , NY, 14075 , US				
Contact Phone No and Ext:						
Contact Email:						
Contact Country:		US				
County Name:		ERIE				
EPA Region:		02				
Land Type:		Private				
Receive Date:		20070101				



Map Key	Number of Records	Direction	Distance (mi/ft)	Elev/Diff (ft)	Site	DB
---------	-------------------	-----------	------------------	----------------	------	----

Location Latitude:	42.724868
Location Longitude:	-78.825743

#### Violation/Evaluation Summary

**Note:** NO RECORDS: As of Apr 2022, there are no Compliance Monitoring and Enforcement (violation) records associated with this facility (EPA ID).

#### Handler Summary

Importer Activity:	No
Mixed Waste Generator:	No
Transporter Activity:	No
Transfer Facility:	No
Onsite Burner Exemption:	No
Furnace Exemption:	No
Underground Injection Activity:	No
Commercial TSD:	No
Used Oil Transporter:	No
Used Oil Transfer Facility:	No
Used Oil Processor:	No
Used Oil Refiner:	No
Used Oil Burner:	No
Used Oil Market Burner:	No
Used Oil Spec Marketer:	No

#### Hazardous Waste Handler Details

Sequence No:	1
Receive Date:	19940615
Handler Name:	WINSLOW SERVICE EMPORIUM
Source Type:	Notification
Federal Waste Generator Code:	2
Generator Code Description:	Small Quantity Generator

#### Waste Code Details

Hazardous Waste Code:	D001
Waste Code Description:	IGNITABLE WASTE

#### Hazardous Waste Handler Details

Sequence No:	3
Receive Date:	20070101
Handler Name:	WINSLOW SERVICE EMPORIUM
Source Type:	Implementer
Federal Waste Generator Code:	N
Generator Code Description:	Not a Generator, Verified

#### Hazardous Waste Handler Details

Sequence No:	1
Receive Date:	19990708
Handler Name:	WINSLOW SERVICE EMPORIUM
Source Type:	Implementer
Federal Waste Generator Code:	N
Generator Code Description:	Not a Generator, Verified

#### Hazardous Waste Handler Details

Sequence No:	2
--------------	---

Map Key	Number of Records	Direction	Distance (mi/ft)	Elev/Diff (ft)	Site	DB
Receive Date:		20060101				
Handler Name:		WINSLOW SERVICE EMPORIUM				
Source Type:		Implementer				
Federal Waste Generator Code:		N				
Generator Code Description:		Not a Generator, Verified				
<u>Owner/Operator Details</u>						
Owner/Operator Ind:		Current Operator			Street No:	
Type:		Private			Street 1:	
Name:		COMMERCIAL REALTY FUND I			Street 2:	
Date Became Current:					City:	
Date Ended Current:					State:	
Phone:		716-895-1880			Country:	
Source Type:		Implementer			Zip Code:	
Owner/Operator Ind:		Current Owner			Street No:	
Type:		Private			Street 1:	
Name:		COMMERCIAL REALTY FUND I			Street 2:	
Date Became Current:					City:	
Date Ended Current:					State:	
Phone:		716-895-1880			Country:	
Source Type:		Notification			Zip Code:	
Owner/Operator Ind:		Current Owner			Street No:	
Type:		Private			Street 1:	
Name:		COMMERCIAL REALTY FUND I			Street 2:	
Date Became Current:					City:	
Date Ended Current:					State:	
Phone:		716-895-1880			Country:	
Source Type:		Implementer			Zip Code:	
<u>Historical Handler Details</u>						
Receive Dt:		19990708				
Generator Code Description:		Not a Generator, Verified				
Handler Name:		WINSLOW SERVICE EMPORIUM				
Receive Dt:		19940615				
Generator Code Description:		Small Quantity Generator				
Handler Name:		WINSLOW SERVICE EMPORIUM				
Receive Dt:		20060101				
Generator Code Description:		Not a Generator, Verified				
Handler Name:		WINSLOW SERVICE EMPORIUM				

<a href="#">12</a>	2 of 4	WSW	0.10 / 529.95	819.73 / 0	JEEPERS 349 BUFFALO AVE AT EUCLID HAMBURG NY 14075	UST
<b>Site ID:</b> <b>Site Status:</b> <b>Program No:</b> <b>Program Type Code:</b> <b>Program Type Desc:</b> <b>Site Type:</b>		52846 Unregulated/Closed 9-125245 PBS Petroleum Bulk Storage Program Retail Gasoline Sales		<b>Expiry:</b> <b>County:</b> <b>UTM X:</b> <b>UTM Y:</b>		
				N/A Erie 186765.29095 4737330.89058		

**Tank Information**

<b>Prog No:</b> <b>Tank ID:</b> <b>Tank No:</b> <b>Tank Status:</b> <b>Tank Status Desc:</b> <b>Tank Type:</b>		9-125245 163035 4 3 Closed - Removed 01		<b>UDC Ind:</b> <b>Red Tag Start Date:</b> <b>Red Tag End Date:</b> <b>Tank Last Test:</b> <b>Tank Next Test Due:</b> <b>Test Method:</b>		
				1   1988-06-01 00:00:00  05		

Map Key	Number of Records	Direction	Distance (mi/ft)	Elev/Diff (ft)	Site	DB
---------	----------------------	-----------	---------------------	-------------------	------	----

Tank Type Desc:	Steel/Carbon Steel/Iron				Date Tested:	
Install Date:					Next Test:	
Close Date:	1994-05-01 00:00:00				Line Last Test Due:	
Tk Out of Serv Dt:					Next Line Test Due:	
Capacity (Gal):	4000				Line Test Method:	
Registered:	True				Modified by:	MJGRIFFI
Tank Model:					Last Modified:	2022-05-09 08:57:07
Pipe Model:						
Tank Location:	5					
Tank Location Desc:	Underground					
Category:	1					
Category Desc:	Category 1 means a tank which was installed before December 27, 1986					
Subpart:						
Subpart Desc:						
Class A Operator:						
Class B Operator:						
Tank Owner Name:						
Tank Owner Address:						

Material Information

Material Name:	gasoline
Percent:	100.00

Equipment Information

Equipment:	C02
Code Name:	Underground/On-ground
Type:	Pipe Location
Equipment:	I00
Code Name:	None
Type:	Overfill
Equipment:	F00
Code Name:	None
Type:	Pipe External Protection
Equipment:	B01
Code Name:	Painted/Asphalt Coating
Type:	Tank External Protection
Equipment:	J02
Code Name:	Suction Dispenser
Type:	Dispenser
Equipment:	A00
Code Name:	None
Type:	Tank Internal Protection
Equipment:	G00
Code Name:	None
Type:	Tank Secondary Containment
Equipment:	D02
Code Name:	Galvanized Steel
Type:	Pipe Type
Equipment:	H04
Code Name:	Groundwater Well
Type:	Tank Leak Detection

Tank Information

Prog No:	9-125245	UDC Ind:	1
----------	----------	----------	---

Map Key	Number of Records	Direction	Distance (mi/ft)	Elev/Diff (ft)	Site	DB
<b>Tank ID:</b>	163032				<b>Red Tag Start Date:</b>	
<b>Tank No:</b>	1				<b>Red Tag End Date:</b>	
<b>Tank Status:</b>	3				<b>Tank Last Test:</b>	1994-04-01 00:00:00
<b>Tank Status Desc:</b>	Closed - Removed				<b>Tank Next Test Due:</b>	
<b>Tank Type:</b>	01				<b>Test Method:</b>	05
<b>Tank Type Desc:</b>	Steel/Carbon Steel/Iron				<b>Date Tested:</b>	
<b>Install Date:</b>					<b>Next Test:</b>	
<b>Close Date:</b>	1992-07-01 00:00:00				<b>Line Last Test Due:</b>	
<b>Tk Out of Serv Dt:</b>					<b>Next Line Test Due:</b>	
<b>Capacity (Gal):</b>	3000				<b>Line Test Method:</b>	
<b>Registered:</b>	True				<b>Modified by:</b>	MJGRIFFI
<b>Tank Model:</b>					<b>Last Modified:</b>	2022-05-09 08:57:07
<b>Pipe Model:</b>						
<b>Tank Location:</b>	5					
<b>Tank Location Desc:</b>	Underground					
<b>Category:</b>	1					
<b>Category Desc:</b>	Category 1 means a tank which was installed before December 27, 1986					
<b>Subpart:</b>						
<b>Subpart Desc:</b>						
<b>Class A Operator:</b>						
<b>Class B Operator:</b>						
<b>Tank Owner Name:</b>						
<b>Tank Owner Address:</b>						

#### Material Information

**Material Name:** gasoline  
**Percent:** 100.00

#### Equipment Information

**Equipment:** G00  
**Code Name:** None  
**Type:** Tank Secondary Containment

**Equipment:** J02  
**Code Name:** Suction Dispenser  
**Type:** Dispenser

**Equipment:** F00  
**Code Name:** None  
**Type:** Pipe External Protection

**Equipment:** H04  
**Code Name:** Groundwater Well  
**Type:** Tank Leak Detection

**Equipment:** A00  
**Code Name:** None  
**Type:** Tank Internal Protection

**Equipment:** I00  
**Code Name:** None  
**Type:** Overfill

**Equipment:** D02  
**Code Name:** Galvanized Steel  
**Type:** Pipe Type

**Equipment:** C02  
**Code Name:** Underground/On-ground  
**Type:** Pipe Location

**Equipment:** B01  
**Code Name:** Painted/Asphalt Coating  
**Type:** Tank External Protection

Map Key	Number of Records	Direction	Distance (mi/ft)	Elev/Diff (ft)	Site	DB
---------	----------------------	-----------	---------------------	-------------------	------	----

#### Tank Information

<b>Prog No:</b>	9-125245	<b>UDC Ind:</b>	1
<b>Tank ID:</b>	163034	<b>Red Tag Start Date:</b>	
<b>Tank No:</b>	3	<b>Red Tag End Date:</b>	
<b>Tank Status:</b>	3	<b>Tank Last Test:</b>	1994-04-01 00:00:00
<b>Tank Status Desc:</b>	Closed - Removed	<b>Tank Next Test Due:</b>	
<b>Tank Type:</b>	01	<b>Test Method:</b>	05
<b>Tank Type Desc:</b>	Steel/Carbon Steel/Iron	<b>Date Tested:</b>	
<b>Install Date:</b>		<b>Next Test:</b>	
<b>Close Date:</b>	1992-07-01 00:00:00	<b>Line Last Test Due:</b>	
<b>Tk Out of Serv Dt:</b>		<b>Next Line Test Due:</b>	
<b>Capacity (Gal):</b>	4000	<b>Line Test Method:</b>	
<b>Registered:</b>	True	<b>Modified by:</b>	MJGRIFFI
<b>Tank Model:</b>		<b>Last Modified:</b>	2022-05-09 08:57:07
<b>Pipe Model:</b>			
<b>Tank Location:</b>	5		
<b>Tank Location Desc:</b>	Underground		
<b>Category:</b>	1		
<b>Category Desc:</b>	Category 1 means a tank which was installed before December 27, 1986		
<b>Subpart:</b>			
<b>Subpart Desc:</b>			
<b>Class A Operator:</b>			
<b>Class B Operator:</b>			
<b>Tank Owner Name:</b>			
<b>Tank Owner Address:</b>			

#### Material Information

<b>Material Name:</b>	gasoline
<b>Percent:</b>	100.00

#### Equipment Information

<b>Equipment:</b>	A00
<b>Code Name:</b>	None
<b>Type:</b>	Tank Internal Protection
<b>Equipment:</b>	G00
<b>Code Name:</b>	None
<b>Type:</b>	Tank Secondary Containment
<b>Equipment:</b>	D02
<b>Code Name:</b>	Galvanized Steel
<b>Type:</b>	Pipe Type
<b>Equipment:</b>	F00
<b>Code Name:</b>	None
<b>Type:</b>	Pipe External Protection
<b>Equipment:</b>	C02
<b>Code Name:</b>	Underground/On-ground
<b>Type:</b>	Pipe Location
<b>Equipment:</b>	J02
<b>Code Name:</b>	Suction Dispenser
<b>Type:</b>	Dispenser
<b>Equipment:</b>	B01
<b>Code Name:</b>	Painted/Asphalt Coating
<b>Type:</b>	Tank External Protection
<b>Equipment:</b>	I00
<b>Code Name:</b>	None
<b>Type:</b>	Overfill

Map Key	Number of Records	Direction	Distance (mi/ft)	Elev/Diff (ft)	Site	DB
---------	----------------------	-----------	---------------------	-------------------	------	----

Equipment: H04  
Code Name: Groundwater Well  
Type: Tank Leak Detection

#### Tank Information

Prog No:	9-125245	UDC Ind:	1
Tank ID:	163033	Red Tag Start Date:	
Tank No:	2	Red Tag End Date:	
Tank Status:	3	Tank Last Test:	1988-06-01 00:00:00
Tank Status Desc:	Closed - Removed	Tank Next Test Due:	
Tank Type:	01	Test Method:	05
Tank Type Desc:	Steel/Carbon Steel/Iron	Date Tested:	
Install Date:		Next Test:	
Close Date:	1994-05-01 00:00:00	Line Last Test Due:	
Tk Out of Serv Dt:		Next Line Test Due:	
Capacity (Gal):	3000	Line Test Method:	
Registered:	True	Modified by:	MJGRIFFI
Tank Model:		Last Modified:	2022-05-09 08:57:07
Pipe Model:			
Tank Location:	5		
Tank Location Desc:	Underground		
Category:	1		
Category Desc:	Category 1 means a tank which was installed before December 27, 1986		
Subpart:			
Subpart Desc:			
Class A Operator:			
Class B Operator:			
Tank Owner Name:			
Tank Owner Address:			

#### Material Information

Material Name: gasoline  
Percent: 100.00

#### Equipment Information

Equipment:	D02
Code Name:	Galvanized Steel
Type:	Pipe Type
Equipment:	B01
Code Name:	Painted/Asphalt Coating
Type:	Tank External Protection
Equipment:	J02
Code Name:	Suction Dispenser
Type:	Dispenser
Equipment:	C02
Code Name:	Underground/On-ground
Type:	Pipe Location
Equipment:	H04
Code Name:	Groundwater Well
Type:	Tank Leak Detection
Equipment:	F00
Code Name:	None
Type:	Pipe External Protection
Equipment:	A00
Code Name:	None



Map Key	Number of Records	Direction	Distance (mi/ft)	Elev/Diff (ft)	Site	DB
---------	----------------------	-----------	---------------------	-------------------	------	----

Type:	Tank Internal Protection
Equipment:	G00
Code Name:	None
Type:	Tank Secondary Containment
Equipment:	I00
Code Name:	None
Type:	Overfill

**Tank Information**

Prog No:	9-125245	UDC Ind:	1
Tank ID:	163036	Red Tag Start Date:	
Tank No:	5	Red Tag End Date:	
Tank Status:	3	Tank Last Test:	1988-06-01 00:00:00
Tank Status Desc:	Closed - Removed	Tank Next Test Due:	
Tank Type:	01	Test Method:	05
Tank Type Desc:	Steel/Carbon Steel/Iron	Date Tested:	
Install Date:		Next Test:	
Close Date:	1994-05-01 00:00:00	Line Last Test Due:	
Tk Out of Serv Dt:		Next Line Test Due:	
Capacity (Gal):	4000	Line Test Method:	
Registered:	True	Modified by:	MJGRIFFI
Tank Model:		Last Modified:	2022-05-09 08:57:07
Pipe Model:			
Tank Location:	5		
Tank Location Desc:	Underground		
Category:	1		
Category Desc:	Category 1 means a tank which was installed before December 27, 1986		
Subpart:			
Subpart Desc:			
Class A Operator:			
Class B Operator:			
Tank Owner Name:			
Tank Owner Address:			

**Material Information**

Material Name:	gasoline
Percent:	100.00

**Equipment Information**

Equipment:	G00
Code Name:	None
Type:	Tank Secondary Containment
Equipment:	F00
Code Name:	None
Type:	Pipe External Protection
Equipment:	J02
Code Name:	Suction Dispenser
Type:	Dispenser
Equipment:	C02
Code Name:	Underground/On-ground
Type:	Pipe Location
Equipment:	H04
Code Name:	Groundwater Well
Type:	Tank Leak Detection
Equipment:	D02

<b>Map Key</b>	<b>Number of Records</b>	<b>Direction</b>	<b>Distance (mi/ft)</b>	<b>Elev/Diff (ft)</b>	<b>Site</b>	<b>DB</b>
<b>Code Name:</b> <b>Type:</b>		Galvanized Steel Pipe Type				
<b>Equipment:</b> <b>Code Name:</b> <b>Type:</b>		I00 None Overfill				
<b>Equipment:</b> <b>Code Name:</b> <b>Type:</b>		B01 Painted/Asphalt Coating Tank External Protection				
<b>Equipment:</b> <b>Code Name:</b> <b>Type:</b>		A00 None Tank Internal Protection				

#### **Affiliation Information**

**Affiliation Type:** 11  
**Affiliation Name:** Emergency Contact  
**Affiliation Sub Type:** NNN  
**Company:** MDM PETROLEUM INC  
**Contact Title:**  
**Contact Name:** JAMES BREIER  
**Address1:**  
**Address2:**  
**City:**  
**State:** NN  
**Zip Code:**  
**Country Code:** 001  
**Phone:** (716) 773-1872  
**Phone Ext:**  
**Email:**  
**Fax:**

**Affiliation Type:** 07  
**Affiliation Name:** Mail Contact  
**Affiliation Sub Type:** NNN  
**Company:** MDM PETROLEUM INC  
**Contact Title:**  
**Contact Name:**  
**Address1:** 2320 WEST OAKFIELD RD  
**Address2:**  
**City:** GRAND ISLAND  
**State:** NY  
**Zip Code:** 14072  
**Country Code:** 001  
**Phone:** (716) 773-1677  
**Phone Ext:**  
**Email:**  
**Fax:**

**Affiliation Type:** 04  
**Affiliation Name:** Facility Operator  
**Affiliation Sub Type:** NNN  
**Company:** JEEPERS  
**Contact Title:**  
**Contact Name:** 473 EAST DELAVAN INC  
**Address1:**  
**Address2:**  
**City:**  
**State:** NN  
**Zip Code:**  
**Country Code:** 001  
**Phone:** (716) 649-4100  
**Phone Ext:**  
**Email:**  
**Fax:**

Map Key	Number of Records	Direction	Distance (mi/ft)	Elev/Diff (ft)	Site	DB
<b>Affiliation Type:</b>		01				
<b>Affiliation Name:</b>		Facility Owner				
<b>Affiliation Sub Type:</b>		E				
<b>Company:</b>		MDM PETROLEUM INC				
<b>Contact Title:</b>						
<b>Contact Name:</b>						
<b>Address1:</b>		2320 WEST OAKFIELD RD				
<b>Address2:</b>						
<b>City:</b>		GRAND ISLAND				
<b>State:</b>		NY				
<b>Zip Code:</b>		14072				
<b>Country Code:</b>		001				
<b>Phone:</b>		(716) 773-1677				
<b>Phone Ext:</b>						
<b>Email:</b>						
<b>Fax:</b>						

<a href="#">12</a>	3 of 4	WSW	0.10 / 529.95	819.73 / 0	WINSLOW'S-SCHECTMAN 349 BUFFALO AVENUE HAMBURG NY	LST
<b>Spill No:</b>		9401347		<b>REM Phase:</b>	0	
<b>Site ID:</b>		115696		<b>UST Trust:</b>	True	
<b>DER Facility ID:</b>		100796		<b>Spill Date:</b>	1994-04-08 12:00:00	
<b>CID:</b>				<b>Rcvd Date:</b>	1994-04-27 11:00:00	
<b>Program Type:</b>		ER		<b>CAC Date:</b>		
<b>SWIS Code:</b>		1548		<b>Insp Date:</b>	2006-05-01 00:00:00	
<b>Contribute Factor:</b>		Tank Test Failure		<b>Close Date:</b>	2006-05-22 00:00:00	
<b>Water Body:</b>				<b>Create Date:</b>	1994-04-29 00:00:00	
<b>Class:</b>		B3		<b>Update Date:</b>	2006-05-22 09:55:18.310000000	
<b>Meets Std:</b>		False		<b>DEC Region:</b>	9	
<b>Penalty:</b>		True		<b>Lead DEC:</b>	FXGALLEG	
<b>County:</b>		Erie		<b>After Hours:</b>	False	
<b>Referred to:</b>						
<b>Reported by:</b>		Affected Persons				
<b>Source:</b>		Gasoline Station or other PBS Facility				
<b>Source File:</b>		NYSDEC - Environmental Remediation Data Files - Spill Data				

**Caller Remark:**

"TANK TEST FAILURE."

**Dec Remark:**

"Prior to Sept, 2004 data translation this spill Lead\_DEC Field was MF 05/02/94: MF 5/2/94 TELECON TESTER & RP, CONFUSION IN NOTIFICATION. TANKS TO BE REMOVED 5/3/94. EXPLAINED WHAT MUST BE DONE. LETTER SENT. 05/04/94: MF 5/3/94 SITE VISIT/CONTRACTOR/RP. 3 UST'S REMOVED ALONG WITH CONTAMINATED SOIL. I TOOK SAMPLES OF CONTAMINATED SOIL & EXCAVATIONS. SAMPLES TO LAB. 05/31/94: MF 5/16/94 RECEIVED FAX OF EXCAVATION TEST RESULTS FROM NIAGARA PUMP. NOTHING DETECTED. 5/25/94 RECEIVED FAX OF SAME FROM STATE LAB. 4 SAMPLES TAKEN, ALL WAY ABOVE GUIDENCE. 05/31/94: MF 5/31/94 LEGAL ACTION STARTED AGAINST, NIAGARA PUMP & COMMERCIAL REALTY TRUST FOR NONT NOTIFING DEPT OF TANK TEST FAILURE. 06/13/94: MF 5/16/94 RECEIVED FAX OF EXCAVATION SAMPLE RESULTS FROM STEVE COOPER, NOTHING DETECTED. 5/26/94 RECEIVED STATES SAMPLE RESULTS, EVERY (4) SAMPLE RESULT ABOVE GUIDENCE. 06/13/94: MF LETTER TO RP, REQUESTING RIGHT OF ENTRY TO RESAMPLE, RESPONCE BY 6/15/94. 6/8/94 TELECON TED KOSIOREK, HE WILL DO SAMPLING, TOLD HIM 3 SAMPLE POINTS NECESSARY. 6/10/94 DRIVE BY, SOIL GONE. 07/05/94: MF 6/27/94 SITE VISIT/DRILLING CONTRACTOR/STEVE COOPER/NATURES WAY. 3 SOIL BORINGS TAKEN FROM REMOVED TANK AREA. ODOR NOTICED IN ALL SAMPLE. SAMPLES TO LAB 72 HR TURNAROUND/STEVE COOPER. 07/05/94: MF 7/1/94 RECEIVE DFAX OF SAMPLE RESULTS, CONTAMINATED. 7/5/94 LETTER TO RP TO REMEDIATE & RESPONSIBILITY. 08/05/94: MF 7/28/94 RECEIVED FAX FROM RUSS SAVAGE. TANK TO BE REMOVED STARTING YESTERDAY. SITE VISIT/CONTRACTOR. 4 TANKS REMOVED, 1-4K GASOLINE TANK HAS DIME SIZE HOLE IN IT. PASSED TT 2 MONTHS AGO. 08/05/94: MF 8/1/94 SITE VISIT/CONTRACTOR. WASTE OIL EXCAVATION LOOK GOOD. CONSIDERABLE CONTAMINATION & ODOR GAS TANK EXCAVATION I TOOK REMOVED SOIL SAMPLE. WELLS & SVES TO BE INSTALLED. 08/05/94: MF 8/4/94 SITE VISIT/CONTRACTOR. 4 MW'S INSTALLED ALONG WITH SV PIPING. WELLS TO BE PLACED OFF SITE. TELECON RP MADE HIM AWARE. 08/26/94: MF 8/25/94 SITE VISIT, NO ONE ON SITE. IT APPEARS 8 MW'S INSTALLED. ALL ON SITE. CONTAMINATED SOIL ON SITE. LETTER TO RP TO REMOVE SOIL BY 9/30/94. 09/20/94: MF 9/20/94 LETTER TO RP, AGIN REQUESTING REMEDIATION PLAN BY 7/29/94. ALSO SINCE THEY HAVE NOT INSTALLED OFF SITE WELLS, THIS DEPT WILL. 10/12/94: MF 10/11/94 DRIVE BY NO ACTIVITY, SOIL STILL ON SITE. 10/12/94 LETTER TO RP, VIOLATION ON 360. WILL GET FINED. 10/31/94: MF 10/17/94 LETTER FROM RP. SOIL SHOULD BE DISPOSED OF END OF 10/94. 10/28/94 SITE VISIT/EMPIRE SOILS (STATE CONTRACTOR). INSTALLING 2 MW'S. ODOR IN MW ON ROW. 2ND WELL TO BE INSTALLED 11 EUCLID. 11/28/94: MF 11/16/94 RECEIVED SAMPLE RESULTS FROM BORINGS & WATER. B-1 ABOVE GUIDENCE. 11/26/94 DRIVE BY, SOIL GONE. 11/29/94: MF LETTER TO RP FOR FURTHER INVESTIGATION & REMEDIATION. RESPONSE BY 12/31/94. 12/09/94: MF 12/2/94 FAX OF SOIL DISPOSAL RECEIPTS, 1ST EXCAVATION. NEED RECEIPTS FOR ADDITIONAL SOIL REMOVAL. 12/7/94 TELECON JIM ALIMO, WANTS DIRECTION, TOLD HIM TO SUBMIT

Map Key	Number of Records	Direction	Distance (mi/ft)	Elev/Diff (ft)	Site	DB
---------	-------------------	-----------	------------------	----------------	------	----

PLAN FOR REVIEW. 12/13/94: MF 12/12/94 RECEIVED SOIL DISPOSAL RECEIPTS FOR SECOND DISPOSAL. 12/17/94: MF 12/14/94 RECEIVED HAZ WASTE MANIFESTS FOR 13 DRUMS. 12/22/94: MF 12/19/94 RECEIVED PROPOSAL FOR 3 BORINGS/MW'S & START UP DATE FOR SVES, 1/31/95. LETTER TO RP OKING PLAN. DATE FOR MW INSTALLATION REQUESTED BY 1/17/95. 01/26/95: MF 2/26/95 LETTER FROM RP STATING THEY WILL INSTALL MW'S, NO DATE. LETTER TO RP, IF WELLS NOT STARTED BY 2/15/95 DEC TO DO WORK. 01/31/95: MF 1/31/95 TELECON JIM ALAIMO, HE HAS SITE MEETING 2/1/95 WITH GTI FOR WELL INSTALLATION. HE EXPECTS DRILLING TO BE DONE IN 2 WEEKS. 02/08/95: MF 2/6/95 SITE VISIT/DRILLER. 3-MW'S BEING INSTALLED, 1 AT DQ, 2 ON PROPERTY. 02/13/95: MF LETTER TO RP TO DEVELOP SAMPLE & ANALYZE ALL MW'S. RESULTS TO US BY 3/31/95. 04/05/95: MF LETTER TO RP REQUESTING WELL ACCESS BY 4/20/95 OR STATE WILL INSTALL WELLS. ALSO TO START REMEDIATION BY 4/20/95. 04/17/95: MF 4/10/95 RECEIVED MW ANALYTICAL RESULTS. MW'S 10 & 11 HI BTEX(WEST OF STATION). LETTER TO RP, ADDITIONAL INVESTIGATION NECESSARY ALONG WITH REMEDIATION. RESPONSE BY 5/12/95. 07/03/95: MF 7/3/95 NO CONTACT OR RESPONSE FROM RP. ANOTHER LETTER/RIGHT OF ENTRY. RESPONSE BY 7/17/95. 07/17/95: MF 7/12/95 NASTY RESPONSE FROM RUSS SAVAGE, CLAIMS LETTER SENT TO DEC & WE DIDNT RESPOND. RESPONSE TO LETTER, REQUESTING, ADDITION MW'S & START UP OF SVES. RESPONSE BY 8/4/95. 09/20/95: MF TED 8/2/95 SITE MEETING/SAVAGE, KOSIOREK. 3 ADDITIONAL MW'S AGREED TO. REPAIR OF EXISTING WELLS & SITE DATA. WORK TO BE DONE BY 9/4/95. 09/20/95: MF 8/3/95 LETTER TO RP CONFIRMING SITE VISIT. 9/14/95 RECEIVED REPORT FROM SAVAGE. DATA MISSING. LETTER TO RP REQUESTING THIS DATA BY 10/13/95. STIP STARTED. 11/12/95: MF LETTER TO RP REQUESTING RESPONSE TO 9/21/95 LETTER WHICH WE DIDNT RECEIVE. ALSO REQUESTED REMEDIATION PLAN IMMEDIATELY, STIP SIGNED 10/15/95. RESPONSE BY 11/30/95. 12/11/95: MF RECEIVED RESPONSE FAX FROM CONTRACTOR, MANY POINTS IN DISPUTE. 01/12/96: MF LETTER TO RP, ADDITIONAL INVESTIGATION PLAN BY 2/15/96 OR STATE WILL DO THIS WORK. 03/01/96: MF RECEIVED FAX OF ADDITIONAL MW INSTALLATION & MW SAMPLE RESULTS(SEE 12/12/95 SAMPLING SITE MAP). 03/04/96: MF LETTER TO RP REQUESTING ADDITIONAL MW. ALSO INCLOSED SITE MONITORING REPORT FORM. 1ST REPORT DUE 4/1/96. 03/04/96: MF SITE VISIT, NO ONE ON SITE. SVES IN OPERATION. DUST CARBON DUST ALL OVER IN SHED. CHECKED PRE 8.5 HNU, 50 DRAGER TPH, POST 25 HNU, 50 DRAGER. 03/25/96: MF TED SITE VISIT/NATURES WAY, INSTALLING 2 ADDITIONAL MW'S. 04/16/96: MF FAX FROM NATURES WAY, MW'S 15 & 16 INSTALLED & SAMPLED. MW#15 ND, MW#16 3.5 PPM MTBE, 63 PPB BENZENE & 29 PPB NAPHTHALENE. DONT KNOW WHICH WELL IS WITCH. 05/16/96: MF SITE VISIT, NO ONE ON SITE. CHECKED SVES, 2 PPM HNU PRE FILTER, 0 POST. CARBON ALL OVER, DOOR WAS LEFT OPEN, CLOSED. 07/03/96: MF LETTER TO RP, NO REPORTS PER 3/14/96 LETTER, REPORT BY 7/17/96 OR ADDITIONAL FINE WILL BE RECOMMENDED. 07/30/96: MF NOTE FROM RNL WITH COORESPONDANCE FROM SCHECTMAN'S LAWYER TO WAIVE PENALTIES. 08/12/96: MF T/C SHARON-LYNN SCHMIDT, AG'S OFFICE, RECOMMENDED PENALTY NOT BE WAIVED. 08/21/96: MF REVIEWES 7/15/96 REPORT, HI BTEX LEVELS IN MW#4, ON PROPERTY 36.2 PPM & MW#13 TO THE NORTH 17.6 PPM (OFF PROPERTY). LETTER TO RP TO DEFINE CONTAMINATION. SCHEDULE BY 9/13/96. 09/13/96: MF LETTER FROM LAWYER, WANTS FINE DROPPED. 09/19/96: MF T/C LAWYER, SHE WILL SET UP OFFICE MEETING. 09/25/96: MF FAX FROM ANGELA DEMERLE, RP'S LAWYER, SHE WANTS OFFICE MEETING 10/9/96 9:30 AT OUR OFFICE. FILE & COPY OF LETTER TO ABBY. 10/09/96: MF RNL FG, ABBY SNYDER, RUSS SAVAGE, TED KOSIOREK, ANGELA DEMERLY, OFFICE MEETING. 1. THE SVES SYSTEM WILL BE EVALUATED, IE INFLUENCE OF MW'S, RANGE OF INFLUENCE, IMPROVEMENT IF NECESSARY. 2. OUTLINE OF A PLAN FOR RBCA. 3. ANALYSIS OF MW'S, UPDATE CONTAMINANT PLUME, ADDITIONAL MW'S OR OTHER METHOD TO DETERMINE PLUME. OFFICE MEETING SCHEDULED FOR 11/22/96. ALSO DISCUSSED FINE, NO RESOLUTION. 10/16/96: MF LETTER FROM ANGELA CONFIRMING ABOVE. 11/22/96: MF MESSAGE FROM RUSS SAVAGE. NO SENSE OF MEETING TODAY, HE DID NOT GET INFORMATION TO US AT AGREED TO DURING 10/9/96 MEETING (INFO WAS TO BE IN BY 11/15/96). 04/09/97: MF LETTER TO RP, CANNOT USE RBCA. ASKED ONCE AGAIN FOR QUARTERLY REPORTS BEGINNING 6/1/97. 06/11/97: MF RECEIVED SITE REPORT, CONTRACTOR REQUESTED PLUME NOT BE DEFINED ONLY MONITORED. ONLY DATA IN REPORT WAS MW SAMPLING & GUAGING. 4/9/97 LETTER TO RP ASKED FOR SVES DATA(FLOW RATES, VACUUM ETC), SUMMERY OF SITE ACTIVITES, THESE WERE NOT INCLUDED. 07/08/97: MF LETTER TO RP, SCHEDULE TO DEFINE PLUME REQUESTED BY 7/31/97 OR STATE WILL DO WORK. ALSO NEXT REPORT DUE 9/1/97. 08/07/97: MF S/V JASON, NATURES WAY. SPOTTED LOCATIONS FOR 2 ADDITIONAL MW'S. TO BE INSTALLED 8/14/97. CHECKED SVES, 0 DRAGGER, EFFECTIVENESS OF SYSTEM WILL BE ALSO CHECKED. 08/14/97: MF RNL S/V JASON, NATURES WAY, INSTALLING 2 MW'S & WILL CHECK EFFECTIVENESS OF SVES. 12/09/97: MF LETTER TO RP. STATE WILL DO OFF SITE WORK AS WE HAVE NOT RECEIVED ANY INFORMATION WE ASKED FOR IN 7/8/97 LETTER. 12/17/97: MF RECEIVED JULY 97 & NOV 97 REPORTS. JULY 97 ALL RESULTS IN PPB STARS. MW#1-ND MW#3-ND MW#4-52658 MW#9-ND MW#11-72 MW#12-ND MW#13-1752.8 MW#14-149.7 MW#16-ND SVES INEFFECTIVE, PIPING TO BE CHECKED. NOV 97 MW'S 17 & 18 INSTALLED, PIPING ON SVES RECONFIGURED. CONNECTED TO MW'S 8, 3 & 4. NATURES WAY SUSPECTS BREAK ON THE PIPING WILL DO ADDITIONAL WORK. MW#2-ND MW#4-9465.4 MW#5-533 MW#8-376.3 MW#9-ND MW#11-20.7 MW#12-17 MW#13-2292.8 MW#15-ND MW#16-ND MW#17-ND MW#18-5123.9 ALL HEAVILY CONTAMINATED MW'S ON SITE EXCEPT FOR MW'S 13, 17 12/22/97: MF LETTER TO RP, REMEDIATION NECESSARY IN THE AREA OF MW'S 13 & 17 [OFFSITE]. PLAN BY 1/30/98. 02/05/98: T/C JASON THEY WILL SAMPLE MW#4, 13, 17 & 18, TODAY. THEY DID A SEARCH ON TASTE FREEZE, NO INDICATION IT WAS EVER A GAS STATION. 02/27/98: MF LETTER TO RP, WE WILL DO OFFSITE WORK. 03/04/98: MF T/C RUSS SAVAGE, THEY WORKING CONTACTING OWNER TO INSTALL SVES. 04/06/98: MF T/C JASON KELLEY, NATURES WAY, CLAIMED OWNERS OF BIG CHILL ARE SELLING FACILITY & THEY DONT WANT ANY INVASIVE WORK DONE ON THRIE PROPERTY. T/C GENE ROMANYSHYN, 675-2737, ONE OF THE OWNERS. TOLD HIM REMEDIATION NECESSARY & THAT THERE ARE LESS INVASIVE METHODS THEY SVS. HE WILL PERSUE WITH NATURES WAY. 08/14/98: MF S/V SVES INSTALLED AT BIG CHILL, NOW CHARLAPS. SVES NOT IN OPERATION AT BIG CHILL. CHECKED SVS AT WINSLOWS, .5 HNU, TRACE DRAGER, 45 VACUUM. 08/24/98: MF RECEIVED REPORT. 4 MW'S SAMPLED, 3 AT BIG CHILL; MW#13-496.8 PPB MW#17 & 18- OK MW#4 AT WINSLOWS- 25.6 PPM 11/13/98: MF RECEIVED REPORT, 4 MW'S SAMPLED 10/09/98, 3 AT BIG CHILL; MW#13-<.01 PPM MW#17-<.01 PPM MW#18-ND MW#4 AT WINSLOWS - 19.13 PPM. CONTRACTOR WANT TO SHUT DOWN SYSTEM AT THE BIG CHILL. 11/15/98: MF LETTER TO RP, KEEP SYSTEM AT BIG CHILL IN OPERATION. 12/04/98: MF S/V TO BIG CHILL, SVES IN OPERATION. SHED LOCKED. UNABLE TO CHECK OUTPUT. 3/19/99 DEBORAH BELGIN 992-9444 CALLED THIS OFFICE. SHE SAID SHE TRIPPED OVER A PIPE STICKING UP FROM THE SIDEWALK IN FRONT OF SUNSET CLEANERS ON SUNDAY MARCH 14, 1999 AT 1:00 PM. SHE SAID THAT THE VILLAGE OF HAMBURG AND SUNSET CLEANERS TOLD HER IT WAS A NYSDEC PIPE. SHE CALLED THIS OFFICE REQUESTING REIMBURSEMENT OF HER MEDICAL BILLS. SHE HURT HER KNEE AND HER HAND, MISSED TWO DAYS OF WORK AND HAD TO GET X-RAYS. I EXPLAINED THAT THE OWNER OF THE PROPERTY AT THE FORMER GAS STATION ACROSS THE STREET INSTALLED THE PIPE AND SHE WOULD HAVE TO CONTACT THEM. I TOLD HER I WOULD CALL HER BACK WITH THE NAME. 3/19/99 FG SPOKE TO TED KOSIOREK 854-8000 WITH IRF. HE SAID A CONSULTANT FOR A COMPANY THAT IS POSSIBLY INTERESTED IN PURCHASING THE PROPERTY HAS RECENTLY SAMPLED THE WELLS. HE SAID NATURE'S WAY ALSO RECENTLY SAMPLED THE WELLS. THIS WELL IS MW16. I EXPLAINED THAT MS. BELGIN HAS A CLAIM AND I WOULD GIVE HER HIS NUMBER. HE SAID OK. I TOLD HIM TO REPAIR WHATEVER IS WRONG WITH THE WELL. HE SAID THAT HE WILL. 3/19/99 MESSAGE WAS LEFT ON MS. BELGIN'S ANSWERING MACHINE TO CALL MR. KOSIOREK AT 854-8000. 06/09/99: MF T/C TED KOSIOEK, HE WILL CHECK INTO REPORT. 08/12/99: MF RECEIVED 2/18/99 MW ANALYSIS. IN PPB STARS 8021 2/18/99 SAMPLING MW#4 - 106 MW'S 13, 17 & 18 OK 4/1/99 SAMPLING MW#4 - 3020 7/2/99 SAMPLING MW#4 - 6487 MW#13 - 29 MW#17 - 116 MW#17- 73 08/13/99: MF S/I SVES IN OPERATION., 0 ON DRAGER & HNU. SVES AT TASTY FREEZE, OFF. 12/16/99: MF

Map Key	Number of Records	Direction	Distance (mi/ft)	Elev/Diff (ft)	Site	DB
---------	-------------------	-----------	------------------	----------------	------	----

RECEIVED 12/13/99 REPORT WITH 12/3/99 MW SAMPLE RESULTS, IN PPB TOTAL 8021. SVES AT THE ICE CREAM SHOP TO BE TURNED OFF. LOW LEVELS OF CONTAMINATION IN WELLS AT SHOP. MW#13 - 3.1 MTBE MW#17 - 8.5 MTBE MW#18 - 3.1 MTBE MW#4 - 8173 WITH 443 MTBE 02/18/00: MF LETTER TO RP, REMEDIATION INEFFECTIVE IN THE AREA OF MW#4. EFFECTIVE REMEDIATION PLAN NECESSARY BY 3/31/00. 07/10/00: MF T/C BILL HEITZRATTER, HE TOOK OVER OVER REMEDIATION. TOLD HIM REMEDIATION NECESSARY AROUND MW #4. HE WILL BE ON SITE 7/17/00 TO INSTALL SPARGE & SV WELLS. 08/22/00: MF S/I VENT SYSTEM IN OPERATION 55 VACUUM, 3.5 PPM OVA. COVERED SOIL PILE ON SITE. 06/07/01: MF S/I NO ONE ON SITE. OLD SV MOTOR ON LINE, 0 ON PHOTOVAC. THERE IS A NEW SV MOTOR INSTALLED BUT IT IS NOT IN OPERATION. DOOR TO SHED WAS UNLOCKED WHEN I ARRIVED. I WAS NOT ABLE TO LOCK DOOR. 06/08/01: MF T/C RUSS, NW, OFF THE CASE. T/C BILL HEITZRATTER, 283-7645. OUT OF OFFICE, LEFT MESSAGE. T/C TED KOSIOREK, HE WILL RETURN CALL. 06/13/01: MF T/C BILL HEITZRATTER, 622-6008 TOLD HIM NEW SV MOTOR NOT IN OPERATION & MW SAMPLING NECESSARY. 07/02/01: MF FAX FROM AFI ENV. WILL SAMPLE 5 MW'S MID-JULY. THEY ALSO FOUND BREAKER TO SPARGE MOTOR TRIPPED ON 6/26/01. 07/03/01: MF LETTER FROM CONTRACTOR, MW'S 13, 18, 4 & 1 UPGRADIENT & 1 DOWN GRADIENT MW WILL BE SAMPLED MID JULY. SPARGE BLOWER OFF LINE 6/26/01, BKR TRIPPED, THEY RECOMMENDED MOTOR REPLACEMENT. 09/12/01: MF T/C RUSS SAVAGE AFTER A COMPLAINT FROM MR. STRESSING 649-4546, OF AN ABANDON DRUM AT 10 EUCLID, TASTEE FREEZE. RUSS DOES NOT WORK FOR THE RP ANYMORE. 09/25/01: MF T/C TED K, LEFT MESSAGE TO REMOVE DRUM. 10/01/01: MF T/C/TED K, HE WILL TAKE CARE OF DRUM TODAY. 10/26/01: MF LETTER FROM CONTRACTOR, SPARGE POINT WAS BROKEN 10/23/01, JFO WAS ON SITE, WATER WAS SPRAYING OUT OF THE POINT. POINT REPAIRED 10/26/01 & PLACED BACK IN SERVICE. 05/07/02: MF RECEIVED MAINTENANCE LOG FOR 11/1/01 THRU 4/29/02. PUMP RUNNING ALL THE TIME. 09/05/02: MF S/I SYSTEM ON LINE, DOOR LOCKED. NO ODOR AT DISCHARGE. 02/05/03: MF RECEIVED 1/31/03 REPORT. CONTRACTOR CHECKED FILTERS 7 TIME BETWEEN 5/13/02 & 8/19/02, NO WATER. PUMP RUNNING. 02/06/03: MF T/C BILL HEITZENRATER 283-7645, HE WILL SEND HNU READINGS. 02/10/03: MF RECEIVED HNU READINGS, 0 FROM 5/13/02 TO 2/7/03, CHECKED 8 TIMES. 03/24/03: MF T/C BILL H, HE WILL SEND PREVIOUS MW SAMPLING DATA & MW WILL AGAIN BE SAMPLED. IF GOOD THEN SOIL BORING SAMPLES, IF GOOD WILL EVALUATE SPILL. 05/27/03: MF RECEIVED 5/20/03 REPORT. MW'S SAMPLED 4/10/03, IN PPB. GW APPX 4'. 8021 RESULTS: MW#3 - BDL'S MW#4 - 1.24 AT 349 BUFFALO ST. MW#18 - AT BIG CHILL - 50.26 8270 RESULTS - BDL'S. WANTS SITE 'I'. 09/22/03: MF LETTER TO RP. MUST TAKE SOIL SAMPLES BEFORE SITE CAN BE EVALUATED. 12/18/03: MF RECEIVED REPORT, 3 SOIL BORINGS COMPLETED & SAMPLED. BORINGS ADVANCED TO 5', PID READINGS TAKEN (NOT ALL INCLUDED) SOIL SAMPLED AT .5-1'. LOCATION 1 - CHRYSENE - 860 BENZO(b)FLOURANTHENE - 1300 LOCATION 2 - CHRYSENE - 800 IN PPB 01/02/04: MF DISCUSSION/TED. RECOMMENDED WE GET PID READINGS FOR FULL DEPTH OF BORINGS & SAMPLE INTERVAL, BY 2/15/04. 01/07/04: MF LETTER TO RP REQUESTING ALL PID READINGS FOR THE ENTIRE DEPTH OF BORINGS. 01/20/04: MF RECEIVED PID READINGS, NOTHING NEW. 03/09/04: MF RETURNED JOE JENOWSKI'S CALL, 310-5635. LEFT MESSAGE. 03/15/04: MF LETTER TO RP, 4 BORINGS MUST BE ADVANCED TO THE WATER TABLE. SPLIT SPOON SAMPLING, BORING LOGS & 8260 SAMPLING. SCHEDULE BY 3/31/04. 07/16/04: MF RECEIVED 7/04 REPORT. SUBSURFACE SOIL INVESTIGATION COMPLETED 5/5/04. 4 SOIL BORING ADVANCED TO 12'. HI PID READINGS; SB-1 - 521 SB-2 - 1519 SB-3 - 32 SB-4 - 1300 CONTRACTOR RECOMMENDS SOIL REMOVAL IN THE AREA OF SB-2. SB'S SAMPLED 5/5/04 IN PPB TOTAL 8260 COMPOUNDS. ANALYZED AT PSC ANALYTICAL SERVICES, BURLINGTON ONT. SB-1 12-16' - 13400 SB-2 0-4' - 925070 SB-3 8-12' - 11190 SB-4 12-16' - 4980 LOG'S SB-1 - STRONG PETROLEUM ODOR/VISIBLE CONTAMINATION 12-16' SB-2 - VERY STRONG PETROLEUM ODOR 0-4' SB-3 - PETROLEUM ODOR 8-12' SB-4 - STRONG PETROLEUM ODOR/VISIBLE CONTAMINATION 12-16' 07/19/04: MF LETTER TO RP, REMEDIATION NECESSARY AT ALL SB LOCATIONS. PLAN BY 8/15/04. 08/02/04: MF T/C DAVE WEBER, OWNER OF 11 EUCLID. COVER CAME OFF THE MW IN HIS DRIVE WAY. HE WANTS IT REPAIRED. T/C TED K, LEFT MESSAGE. 09/22/04: MF S/I/ALBE, AFI, REMOVING & STOCKPILING CONTAMINATED SOIL. AT 1' SOIL HAS A STRONG ODOR. 09/23/04: MF S/I/MARY H, EXCAVATION APPX 20'x40'x8'. STRONG ODOR. EXCAVATION BEING BACKFILLED. 10/06/04: MF RECEIVED FAX OF EXCAVATION SAMPLING RESULTS, IN PPB TOTAL. 8260 8270 EAST WALL - BDL'S BDL'S WEST WALL - BDL'S BDL'S SOUTH WALL - BDL'S BDL'S FLOOR - 7.55 BDL'S NORTH WALL - BDL'S BDL'S 12/10/04: MF RECEIVED 10/04 REPORT. SEE 10/6/04 NOTES FOR EXCAVATION SAMPLING RESULTS. RECEIPTS FOR 207.4 TONS OF SOIL DISPOSED OF. THEY WANT SPILL CLOSED. 12/24/04: MF LETTER TO RP, BASED ON 7/04 REPORT VISUAL CONTAMINATION & STRONG PETROLEUM ODORS WERE NOTED 12-16' IN SB-1 & 4, SB-3 HAD A PERTOLEUM ODOR @ 8-12'. EXCAVATION ONLY DUG DOWN TO 8'. THESE AREAS HAVE TO BE ADDRESSED. SCHEDULE BY 1/28/05. 01/04/05: MF LETTER FROM AFI, THEY WANT SITE MADE 'I'. 02/03/05: MF LETTER TO RP, FURTHER WORK IS NECESSARY IN THE 12-16' DEPTH OF SB-1 & SB-4 DUE TO STRONG ODOR & VISIBLE CONTAMINATION. PLAN BY 2/28/05. 1/9/06 BILL HEITZENRATER CALLED TO INQUIRE ABOUT THE SITE. I TOLD HIM THAT REMEDIATION IS NECESSARY AT THE 8 TO 16 FT BGS INTERVAL AT THE SITE BASED ON MF'S REQUIREMENTS AND LETTER. MR. HEITZENRATER HAS REQUESTED TO REVIEW THE FILE ON WED, 1/11/06 AT 9AM. 1/31/06:SAC TELECON ELBY BENTON - AFI ENVIRONMENTAL. THEY ARE LOOKING TO START WORK AND WANT TO DISCUSS WORKPLAN. SAC TO NOTIFY MF. PHONE NUMBER FOR BILL HEITZENREITER IS 283-7645 OR CELL PHONE IS 940-2725. 01/31/06: MF RECEIVED SUPPLEMENTAL EXCAVATION & DISPOSAL REPORT. THEY PROPOSE REMOVING SOIL 12-16' DEEP. 02/16/06: MF LETTER TO RP, SOIL MUST BE REMOVED IN THE AREAS OF SB-1, 3 & 4 TO A DEPTH OF 12-16'. SCHEDULE BY 3/15/06. 03/17/06: MF LETTER FROM AFI, WORK TO BEGIN LAST WEEK IN APRIL 2006. 04/05/06 RMC/BILL HEITZENRATER/PHONE. HE WILL CALL DEC A FEW DAYS PRIOR TO STARTING WORK. UPDATE 4/30/06. 4/13/2006: ELBY BENTON,AFI,TELECON RJJ,HE SAID THAT THEY WILL BEGIN THEIR REMEDIATION ON TUESDAY,4/18/2006...I TOLD ELBY THAT I WOULD INSPECT EXCAVATION IF NEEDED...ELBY WILL CALL NEXT WEEK AND KEEP US INFORMED. 4/18/2006: RJJ AT SITE AT 1000...AFI HAS BEGUN TO EXCAVATE...SINCE THEY HAVE ENCOUNTERED GROUNDWATER AT ~17',THEIR PLAN IS TO BRING A BAKER TANK TOMORROW,PUMP OUT THE WATER,THEN DYKE UP THE EXCAVATION AND EXCAVATE ANOTHER SECTION...IN EACH SECTION,THEY WILL TAKE THE APPROPRIATE FLOOR SAMPLES...AFI WILL KEEP ME INFORMED AND I WILL INSPECT EXCAVATION AS NEEDED. 4/19/2006: RECEIVED A FAXED LETTER FROM AFI EXPLAINING THE ABOVE REMEDIATION PLAN. 4/20/2006: RJJ AT SITE AT 0930...AFI IS CONTINUING TO REMOVE THE PETROLEUM CONTAMINATED SOIL,THUS FAR,THEY HAVE REMOVED ~300 TONS...IN THE EXCAVATION,THERE IS A 3' LAYER OF WEATHERED FUEL BETWEEN 13-16' DEEP,WHICH THEY ARE EXCAVATING...THEY ALSO HAVE A BAKER TANK ON SITE TO PUMP OUT ANY GROUNDWATER THEY ENCOUNTER. 04/25/06 RMC/AFI ENV./SITE. DIGGING CONTINUES. REMOVED ABOUT 500 TONS SO FAR. AS CLOSE AS CAN GET TO THE ROADS. IMPACTS REMAIN ALONG EUCLID 10 TO 15 FOOT DEEP. 3 FOOT LAYER OF IMPACTED SOILS. MORE EXCAVATION NEEDED AND WILL BE DONE ON THE EAST SIDE OF THE LOT. 04/26/06 RMC/FILE. RECEIVED CALL FROM BILL HEITZENRATER, AFI, HE WANTS TO MAKE SURE THEY ARE DOING ENOUGH FOR INACTIVE STATUS. REVIEWED FILE AND TALKED WITH MIKE FRANKS. GW WAS WITH IN INACTIVE GUIDANCE. SOILS WERE THE PROBLEM. POST EXCAVATION SOILS SAMPLES WILL BE EVALUATED FOR INACTIVE STATUS WHEN RECEIVED. LEFT MESSAGE FOR BILL H. 05/22/06 RMC/FILE. RECEIVED AFI EXCAVATION REPORT. 933 TONS IMPACTED SOILS REMOVED. 6 POST EXCAVATION SAMPLES TAKEN. EAST WALL SHOWED MINOR SVOC TAGM EXCEEDANCE. DISPOSAL DOCUMENTED AT ENSOL. WATER COLLECTED WAS TREATED AND SENT TO ERIE COUNTY SEWER UNDER PERMIT. SITE TO BE MADE INACTIVE DUE TO PETROLEUM TYPE ODORS REMAINING ON THE EAST WALL REPORTED BY THE CONTRACTOR AND MINOR TAGM EXCEEDANCE. LETTER INACTIVE. "



Map Key	Number of Records	Direction	Distance (mi/ft)	Elev/Diff (ft)	Site	DB
---------	-------------------	-----------	------------------	----------------	------	----

**Material Information**

<b>OP Unit ID:</b>	998595	<b>Med in Air:</b>	False
<b>OU:</b>	01	<b>Med GW:</b>	True
<b>Material ID:</b>	573117	<b>Med SW:</b>	False
<b>CAS No:</b>	01634044	<b>Med DW:</b>	False
<b>Material Family:</b>	Hazardous Material	<b>Med Sewer:</b>	False
<b>Quantity:</b>		<b>Med Surf:</b>	False
<b>Units:</b>		<b>Med Subway:</b>	False
<b>Recovered:</b>		<b>Med Utility:</b>	False
<b>Med Soil:</b>	False	<b>Oxygenate:</b>	True
<b>Med Air:</b>	False		
<b>Material Code:</b>	1213A		
<b>Material Name:</b>	MTBE (methyl-tert-butyl ether)		

<b>OP Unit ID:</b>	998595	<b>Med in Air:</b>	False
<b>OU:</b>	01	<b>Med GW:</b>	True
<b>Material ID:</b>	385106	<b>Med SW:</b>	False
<b>CAS No:</b>		<b>Med DW:</b>	False
<b>Material Family:</b>	Petroleum	<b>Med Sewer:</b>	False
<b>Quantity:</b>	.00	<b>Med Surf:</b>	False
<b>Units:</b>	L	<b>Med Subway:</b>	False
<b>Recovered:</b>	.00	<b>Med Utility:</b>	False
<b>Med Soil:</b>	False	<b>Oxygenate:</b>	True
<b>Med Air:</b>	False		
<b>Material Code:</b>	0009		
<b>Material Name:</b>	gasoline		

**Spiller Information**

<b>Spiller Name:</b>	TED KOSIOREK
<b>Spiller Company:</b>	COMMERCIAL REALTY FUND
<b>Spiller Address:</b>	PO BOX 1011
<b>Spiller City:</b>	BUFFALO
<b>Spiller State:</b>	NY
<b>Spiller Zip:</b>	14240-
<b>Spiller Country:</b>	001
<b>Contact Name:</b>	
<b>Contact Phone:</b>	
<b>Contact Ext:</b>	
<b>Latitude:</b>	42.724594370
<b>Longitude:</b>	-78.825732450

**Tank Test Information**

<b>Spill Tank ID:</b>	1542656	<b>Source:</b>	
<b>Tank No:</b>		<b>Leak Rate:</b>	.00
<b>Tank Size:</b>	0	<b>Gross Fail:</b>	
<b>Material:</b>	1213A	<b>Modified by:</b>	Spills
<b>EPA UST:</b>		<b>Last Modified:</b>	2004-10-01 04:00:45.140000000
<b>UST:</b>		<b>Test Method:</b>	00
<b>Cause:</b>			
<b>Alt Test Method:</b>	Unknown		

<a href="#">12</a>	4 of 4	WSW	0.10 / 529.95	819.73 / 0	WEINSLOW AUTO EMPORIUM 349 BUFFALO ROAD HAMBURG NY 14075	GEN MANIFEST
--------------------	--------	-----	---------------	------------	--	-----------------

<b>RCRA ID:</b>	NY0000365759	<b>Mailing State:</b>	NY
<b>District Name:</b>	WEINSLOW AUTO EMPORIUM	<b>Mailing ZIP:</b>	14240
<b>Contact Name:</b>	JAMES ALAIMO	<b>Mailing ZIP Ext:</b>	
<b>Business Phone No:</b>	7167597099	<b>Mailing Country:</b>	USA
<b>Mailing Street 1:</b>	PO BOX 1011	<b>Location ZIP Ext:</b>	
<b>Mailing Street 2:</b>		<b>Location Country:</b>	USA



Map Key	Number of Records	Direction	Distance (mi/ft)	Elev/Diff (ft)	Site	DB
Mailing City:	BUFFALO				Location County:	ERIE

#### Manifest Information

#### Waste Code(s):

D001: IGNITABLE WASTE (Waste Code Description from EPA Hazardous Waste Identification)

#### Waste Amounts By Year:

1994: 275 Gallons; 165 Gallons; 275 Gallons

<a href="#">13</a>	1 of 1	SW	0.11 / 584.09	819.39 / 0	APARTMENT BUILDING 335 BUFFALO STREET HAMBURG NY	NY SPILLS
--------------------	--------	----	---------------	------------	--	-----------

Spill No:	9111275	UST Trust:	False
Site ID:	213164	Spill Date:	1992-01-31 17:40:00
DER Facility ID:	176602	Received Date:	1992-01-31 17:44:00
CID:		CAC Date:	1992-03-10 00:00:00
Program Type:	ER	Insp Date:	1992-02-02 00:00:00
SWIS Code:	1548	Close Date:	1992-03-10 00:00:00
Water Body:		Create Date:	1992-02-04 00:00:00
Class:		Update Date:	1993-06-09 00:00:00
Meets Std:	True	DEC Region:	9
Penalty:	False	Lead DEC:	MXFRANKS
REM Phase:	0	After Hours:	True
County:	Erie		
Contributing Factor:	Unknown		
Reported by:	Other		
Referred to:			
Source:	Unknown		
Source File:	NYSDEC - Environmental Remediation Data Files - Spill Data		

#### Caller Remark:

"COMPLAINT OF GAS ODOR IN BUILDING, NATIONAL FUEL ON SITE."

#### DEC Remark:

"Prior to Sept, 2004 data translation this spill Lead\_DEC Field was MF 09/29/95: This is additional information about material spilled from the translation of the old spill file: METHANE GAS."

#### Spiller Information

Spiller Name:	
Spiller Company:	UNKNOWN
Spiller Address:	
Spiller City:	
Spiller State:	NY
Spiller Zip:	
Spiller Country:	999
Contact Name:	
Contact Phone:	
Contact Ext:	
Latitude:	42.724279070
Longitude:	-78.825737470

<a href="#">14</a>	1 of 2	W	0.11 / 603.82	816.69 / -3	HAMBURG CENTRAL SCHOOL DISTRICT 4185 LEGION DRIVE HAMBURG NY 14075	UST
--------------------	--------	---	---------------	-------------	---	-----

Site ID:	54759	Expiry:	N/A
----------	-------	---------	-----

<i>Map Key</i>	<i>Number of Records</i>	<i>Direction</i>	<i>Distance (mi/ft)</i>	<i>Elev/Diff (ft)</i>	<i>Site</i>	<i>DB</i>
<i>Site Status:</i>	Unregulated/Closed			<i>County:</i>	Erie	
<i>Program No:</i>	9-501069			<i>UTM X:</i>	186714.51149	
<i>Program Type Code:</i>	PBS			<i>UTM Y:</i>	4737496.86524	
<i>Program Type Desc:</i>	Petroleum Bulk Storage Program					
<i>Site Type:</i>	School					

#### Tank Information

<i>Prog No:</i>	9-501069	<i>UDC Ind:</i>	1
<i>Tank ID:</i>	168827	<i>Red Tag Start Date:</i>	
<i>Tank No:</i>	1	<i>Red Tag End Date:</i>	
<i>Tank Status:</i>	3	<i>Tank Last Test:</i>	1998-07-01 00:00:00
<i>Tank Status Desc:</i>	Closed - Removed	<i>Tank Next Test Due:</i>	
<i>Tank Type:</i>	06	<i>Test Method:</i>	03
<i>Tank Type Desc:</i>	Fiberglass Reinforced Plastic (FRP)	<i>Date Tested:</i>	
<i>Install Date:</i>	1981-11-01 00:00:00	<i>Next Test:</i>	
<i>Close Date:</i>	2009-01-02 00:00:00	<i>Line Last Test Due:</i>	
<i>Tk Out of Serv Dt:</i>		<i>Next Line Test Due:</i>	
<i>Capacity (Gal):</i>	7690	<i>Line Test Method:</i>	
<i>Registered:</i>	True	<i>Modified by:</i>	MJGRIFFI
<i>Tank Model:</i>		<i>Last Modified:</i>	2022-05-09 08:57:07
<i>Pipe Model:</i>			
<i>Tank Location:</i>	5		
<i>Tank Location Desc:</i>	Underground		
<i>Category:</i>	1		
<i>Category Desc:</i>	Category 1 means a tank which was installed before December 27, 1986		
<i>Subpart:</i>			
<i>Subpart Desc:</i>			
<i>Class A Operator:</i>			
<i>Class B Operator:</i>			
<i>Tank Owner Name:</i>			
<i>Tank Owner Address:</i>			

#### Material Information

<i>Material Name:</i>	gasoline
<i>Percent:</i>	100.00

#### Equipment Information

<i>Equipment:</i>	L09
<i>Code Name:</i>	Exempt Suction Piping
<i>Type:</i>	Piping Leak Detection
<i>Equipment:</i>	J02
<i>Code Name:</i>	Suction Dispenser
<i>Type:</i>	Dispenser
<i>Equipment:</i>	D06
<i>Code Name:</i>	Fiberglass Reinforced Plastic (FRP)
<i>Type:</i>	Pipe Type
<i>Equipment:</i>	I02
<i>Code Name:</i>	High Level Alarm
<i>Type:</i>	Overfill
<i>Equipment:</i>	H04
<i>Code Name:</i>	Groundwater Well
<i>Type:</i>	Tank Leak Detection
<i>Equipment:</i>	F04
<i>Code Name:</i>	Fiberglass
<i>Type:</i>	Pipe External Protection
<i>Equipment:</i>	C02

<b>Map Key</b>	<b>Number of Records</b>	<b>Direction</b>	<b>Distance (mi/ft)</b>	<b>Elev/Diff (ft)</b>	<b>Site</b>	<b>DB</b>
<b>Code Name:</b> <b>Type:</b>		Underground/On-ground Pipe Location				
<b>Equipment:</b> <b>Code Name:</b> <b>Type:</b>		G00 None Tank Secondary Containment				
<b>Equipment:</b> <b>Code Name:</b> <b>Type:</b>		B04 Fiberglass Tank External Protection				
<b>Equipment:</b> <b>Code Name:</b> <b>Type:</b>		A03 Fiberglass Liner (FRP) Tank Internal Protection				
<b><u>Affiliation Information</u></b>						
<b>Affiliation Type:</b> <b>Affiliation Name:</b> <b>Affiliation Sub Type:</b> <b>Company:</b> <b>Contact Title:</b> <b>Contact Name:</b> <b>Address1:</b> <b>Address2:</b> <b>City:</b> <b>State:</b> <b>Zip Code:</b> <b>Country Code:</b> <b>Phone:</b> <b>Phone Ext:</b> <b>Email:</b> <b>Fax:</b>		04 Facility Operator NNN HAMBURG CENTRAL SCHOOL DISTRICT  KEVIN STRONG   NY 001 (716) 649-3230				
<b>Affiliation Type:</b> <b>Affiliation Name:</b> <b>Affiliation Sub Type:</b> <b>Company:</b> <b>Contact Title:</b> <b>Contact Name:</b> <b>Address1:</b> <b>Address2:</b> <b>City:</b> <b>State:</b> <b>Zip Code:</b> <b>Country Code:</b> <b>Phone:</b> <b>Phone Ext:</b> <b>Email:</b> <b>Fax:</b>		01 Facility Owner C01 HAMBURG CENTRAL SCHOOL MAINTENANCE MECHANIC CREW CHIEF HAMBURG SCHOOLS/KEVIN STRONG 5305 ABBOTT ROAD  HAMBURG NY 14075 001 (716) 646-3230				
<b>Affiliation Type:</b> <b>Affiliation Name:</b> <b>Affiliation Sub Type:</b> <b>Company:</b> <b>Contact Title:</b> <b>Contact Name:</b> <b>Address1:</b> <b>Address2:</b> <b>City:</b> <b>State:</b> <b>Zip Code:</b> <b>Country Code:</b> <b>Phone:</b> <b>Phone Ext:</b> <b>Email:</b> <b>Fax:</b>		11 Emergency Contact NNN HAMBURG CENTRAL SCHOOL  KEVIN STRONG   NN 999 (716) 992-9286				

Map Key	Number of Records	Direction	Distance (mi/ft)	Elev/Diff (ft)	Site	DB
<b>Affiliation Type:</b>		07				
<b>Affiliation Name:</b>		Mail Contact				
<b>Affiliation Sub Type:</b>		NNN				
<b>Company:</b>		HAMBURG CENTRAL SCHOOL				
<b>Contact Title:</b>						
<b>Contact Name:</b>		KEVIN STRONG				
<b>Address1:</b>		5305 ABBOTT ROAD				
<b>Address2:</b>		BLDG & GROUNDS				
<b>City:</b>		HAMBURG				
<b>State:</b>		NY				
<b>Zip Code:</b>		14075				
<b>Country Code:</b>		001				
<b>Phone:</b>		(716) 649-3230				
<b>Phone Ext:</b>						
<b>Email:</b>						
<b>Fax:</b>						

<a href="#">14</a>	2 of 2	W	0.11 / 603.82	816.69 / -3	HAMBURG CTRL SCHOOL 4185 LEGION DR HAMBURG NY	NY SPILLS
--------------------	--------	---	------------------	----------------	---	-----------

<b>Spill No:</b>	0808899	<b>UST Trust:</b>	
<b>Site ID:</b>	406325	<b>Spill Date:</b>	2008-11-06 13:00:00
<b>DER Facility ID:</b>	355584	<b>Received Date:</b>	2008-11-06 14:50:00
<b>CID:</b>		<b>CAC Date:</b>	
<b>Program Type:</b>	ER	<b>Insp Date:</b>	
<b>SWIS Code:</b>	1548	<b>Close Date:</b>	2009-01-27 00:00:00
<b>Water Body:</b>		<b>Create Date:</b>	2008-11-06 14:59:00
<b>Class:</b>	C3	<b>Update Date:</b>	2009-01-27 12:14:45.527000000
<b>Meets Std:</b>	False	<b>DEC Region:</b>	9
<b>Penalty:</b>	False	<b>Lead DEC:</b>	fxgalleg
<b>REM Phase:</b>	0	<b>After Hours:</b>	False
<b>County:</b>	Erie		
<b>Contributing Factor:</b>	Equipment Failure		
<b>Reported by:</b>	Responsible Party		
<b>Referred to:</b>			
<b>Source:</b>	Institutional, Educational, Gov., Other		
<b>Source File:</b>	NYSDEC - Environmental Remediation Data Files - Spill Data		

**Caller Remark:**

"WHILE REMOVING THE TANK THEY DISCOVERED CONTAMINATION NEAR THE SUCTION LINE."

**DEC Remark:**

"NATURE'S WAY IS REMOVING THE TANK 11/7/08 FG SITE INSPECTION. UST REMOVED. MINOR CONTAMINATION LOCATED AROUND THE FORMER DISPENSER. NATURE'S WAY REMOVED THE SOIL AND STAGED IT ON PLASTIC. THE SOIL WILL BE DISPOSED PROPERLY AND A RECEIPT PROVIDED. THE HAMBURG CENTRAL SCHOOL DISTRICT WAS TO BACKFILL IMMEDIATELY BECAUSE THE SIDEWALK WAS UNDERMINED DURING THE REMOVAL. EXCAVATION SAMPLES HAVE BEEN COLLECTED AND WILL BE ANALYZED. A REPORT WILL BE PROVIDED TO THE DEPT. 1/23/09 FG SPOKE TO GREG WEBER WITH NATURE'S WAY. HE SAID A CLOSURE REPORT HAS BEEN PREPARED AND HE WILL GET A COPY TO ME. THE SOIL HAS BEEN DISPOSED OF. 1/27/09 NATURE'S WAY PROVIDED THE CLOSURE REPORT WHICH INCLUDES DISPOSAL RECEIPTS AND EXCAVATION SAMPLE RESULTS WHICH WERE ALL ND. NO FURTHER WORK IS REQUIRED. THE SITE IS CLOSED."

**Material Information**

<b>OP Unit ID:</b>	1162918	<b>Med Ind Air:</b>	False
<b>OU:</b>	01	<b>Med GW:</b>	False
<b>Material ID:</b>	2154215	<b>Med SW:</b>	False
<b>CAS No:</b>		<b>Med DW:</b>	False
<b>Material Family:</b>	Petroleum	<b>Med Sewer:</b>	False
<b>Quantity:</b>		<b>Med Surf:</b>	False
<b>Units:</b>		<b>Med Subway:</b>	False
<b>Recovered:</b>		<b>Med Utility:</b>	False
<b>Med Soil:</b>	True	<b>Oxygenate:</b>	
<b>Med Air:</b>	False		
<b>Material Code:</b>	0009		

Map Key	Number of Records	Direction	Distance (mi/ft)	Elev/Diff (ft)	Site	DB
Material Name:		gasoline				
<u>Spiller Information</u>						
Spiller Name:		KEVIN STRONG				
Spiller Company:		HAMBURG CTRL SCHOOL				
Spiller Address:		5305 ABBOTT RD				
Spiller City:		HAMBURG				
Spiller State:		NY				
Spiller Zip:		14075				
Spiller Country:		999				
Contact Name:		KEVIN STRONG				
Contact Phone:		(716) 649-3230				
Contact Ext:						
Latitude:		42.725841505				
Longitude:		-78.826406857				
15	1 of 3	WNW	0.12 / 611.16	815.19 / -4	WALGREENS #12081 6199 S PARK AVE HAMBURG NY 14075	RCRA VSQG
EPA Handler ID:		NYR000234302				
Gen Status Universe:		VSG				
Contact Name:		KIM DASCOLI				
Contact Address:		200 , WILMOT RD MS 2273 , , DEERFIELD , IL, 60015 , US				
Contact Phone No and Ext:		847-315-2812				
Contact Email:		KIM.DASCOLI@WALGREENS.COM				
Contact Country:		US				
County Name:		ERIE				
EPA Region:		02				
Land Type:		Private				
Receive Date:		20180204				
Location Latitude:		42.761907				
Location Longitude:		-78.824333				
<u>Violation/Evaluation Summary</u>						
Note:		NO RECORDS: As of Apr 2022, there are no Compliance Monitoring and Enforcement (violation) records associated with this facility (EPA ID).				
<u>Handler Summary</u>						
Importer Activity:		No				
Mixed Waste Generator:		No				
Transporter Activity:		No				
Transfer Facility:		No				
Onsite Burner Exemption:		No				
Furnace Exemption:		No				
Underground Injection Activity:		No				
Commercial TSD:		No				
Used Oil Transporter:		No				
Used Oil Transfer Facility:		No				
Used Oil Processor:		No				
Used Oil Refiner:		No				
Used Oil Burner:		No				
Used Oil Market Burner:		No				
Used Oil Spec Marketer:		No				
<u>Hazardous Waste Handler Details</u>						
Sequence No:		2				
Receive Date:		20180204				
Handler Name:		WALGREENS #12081				

Map Key	Number of Records	Direction	Distance (mi/ft)	Elev/Diff (ft)	Site	DB
---------	-------------------	-----------	------------------	----------------	------	----

**Federal Waste Generator Code:** 3  
**Generator Code Description:** Very Small Quantity Generator  
**Source Type:** Notification

**Waste Code Details**

**Hazardous Waste Code:** D002  
**Waste Code Description:** CORROSIVE WASTE

**Hazardous Waste Code:** D007  
**Waste Code Description:** CHROMIUM

**Hazardous Waste Code:** P001  
**Waste Code Description:** 2H-1-BENZOPYRAN-2-ONE, 4-HYDROXY-3-(3-OXO-1-PHENYLBUTYL)-, & SALTS, WHEN PRESENT AT CONCENTRATIONS GREATER THAN 0.3% (OR) WARFARIN, & SALTS, WHEN PRESENT AT CONCENTRATIONS GREATER THAN 0.3%

**Hazardous Waste Code:** P075  
**Waste Code Description:** NICOTINE, & SALTS (OR) PYRIDINE, 3-(1-METHYL-2-PYRROLIDINYL)-,(S)-, & SALTS

**Hazardous Waste Code:** D001  
**Waste Code Description:** IGNITABLE WASTE

**Hazardous Waste Code:** D010  
**Waste Code Description:** SELENIUM

**Hazardous Waste Handler Details**

**Sequence No:** 1  
**Receive Date:** 20171221  
**Handler Name:** WALGREENS #12081  
**Federal Waste Generator Code:** 1  
**Generator Code Description:** Large Quantity Generator  
**Source Type:** Notification

**Waste Code Details**

**Hazardous Waste Code:** D002  
**Waste Code Description:** CORROSIVE WASTE

**Hazardous Waste Code:** D007  
**Waste Code Description:** CHROMIUM

**Hazardous Waste Code:** P001  
**Waste Code Description:** 2H-1-BENZOPYRAN-2-ONE, 4-HYDROXY-3-(3-OXO-1-PHENYLBUTYL)-, & SALTS, WHEN PRESENT AT CONCENTRATIONS GREATER THAN 0.3% (OR) WARFARIN, & SALTS, WHEN PRESENT AT CONCENTRATIONS GREATER THAN 0.3%

**Hazardous Waste Code:** P075  
**Waste Code Description:** NICOTINE, & SALTS (OR) PYRIDINE, 3-(1-METHYL-2-PYRROLIDINYL)-,(S)-, & SALTS

**Hazardous Waste Code:** D001  
**Waste Code Description:** IGNITABLE WASTE

**Hazardous Waste Code:** D010  
**Waste Code Description:** SELENIUM

**Owner/Operator Details**

<b>Owner/Operator Ind:</b>	Current Owner	<b>Street No:</b>	570
<b>Type:</b>	Private	<b>Street 1:</b>	DELAWARE AVE
<b>Name:</b>	RANDALL BENDERSON & DAVID H BALDAUF	<b>Street 2:</b>	
<b>Date Became Current:</b>	19951229	<b>City:</b>	BUFFALO



Map Key	Number of Records	Direction	Distance (mi/ft)	Elev/Diff (ft)	Site	DB
<hr/>						
<b>Date Ended Current:</b>				<b>State:</b>	NY	
<b>Phone:</b>	941-359-8303			<b>Country:</b>	US	
<b>Source Type:</b>	Notification			<b>Zip Code:</b>	14202	
<b>Owner/Operator Ind:</b>	Current Operator			<b>Street No:</b>	104	
<b>Type:</b>	Private			<b>Street 1:</b>	WILMOT RD MS 1434	
<b>Name:</b>	WALGREEN CO			<b>Street 2:</b>		
<b>Date Became Current:</b>	20101011			<b>City:</b>	DEERFIELD	
<b>Date Ended Current:</b>				<b>State:</b>	IL	
<b>Phone:</b>				<b>Country:</b>	US	
<b>Source Type:</b>	Notification			<b>Zip Code:</b>	60015	

#### Historical Handler Details

**Receive Dt:** 20171221  
**Generator Code Description:** Large Quantity Generator  
**Handler Name:** WALGREENS #12081

<a href="#">15</a>	2 of 3	WNW	0.12 / 611.16	815.19 / -4	WALGREENS #12081 6199 S PARK AVE HAMBURG NY 14075	RCRA TSD
--------------------	--------	-----	------------------	----------------	---	----------

**EPA Handler ID:** NYR000234302  
**Gen Status Universe:** VSG  
**Contact Name:** KIM DASCOLI  
**Contact Address:** 200 , WILMOT RD MS 2273 , , DEERFIELD , IL, 60015 , US  
**Contact Phone No and Ext:** 847-315-2812  
**Contact Email:** KIM.DASCOLI@WALGREENS.COM  
**Contact Country:** US  
**Land Type:** Private  
**County Name:** ERIE  
**EPA Region:** 02  
**Receive Date:** 20180204  
**Location Latitude:** 42.761907  
**Location Longitude:** -78.824333

#### Violation/Evaluation Summary

**Note:** NO RECORDS: As of Apr 2022, there are no Compliance Monitoring and Enforcement (violation) records associated with this facility (EPA ID).

#### Handler Summary

**Importer Activity:** No  
**Mixed Waste Generator:** No  
**Transporter Activity:** No  
**Transfer Facility:** No  
**Onsite Burner Exemption:** No  
**Smelting, Melting and Refining:** No  
**Underground Injection Control:** No  
**Commercial TSD:** No  
**Used Oil Transporter:** No  
**Used Oil Transfer Facility:** No  
**Used Oil Processor:** No  
**Used Oil Refiner:** No  
**Used Oil Burner:** No  
**Used Oil Market Burner:** No  
**Used Oil Spec Marketer:** No

#### Hazardous Waste Handler Details

**Sequence No:** 2  
**Receive Date:** 20180204

Map Key	Number of Records	Direction	Distance (mi/ft)	Elev/Diff (ft)	Site	DB
<b>Handler Name:</b>		WALGREENS #12081				
<b>Federal Waste Generator Code:</b>		3				
<b>Generator Code Description:</b>		Very Small Quantity Generator				
<b>Source Type:</b>		Notification				
<b><u>Waste Code Details</u></b>						
<b>Hazardous Waste Code:</b>		D010				
<b>Waste Code Description:</b>		SELENIUM				
<b>Hazardous Waste Code:</b>		D001				
<b>Waste Code Description:</b>		IGNITABLE WASTE				
<b>Hazardous Waste Code:</b>		D002				
<b>Waste Code Description:</b>		CORROSIVE WASTE				
<b>Hazardous Waste Code:</b>		D007				
<b>Waste Code Description:</b>		CHROMIUM				
<b>Hazardous Waste Code:</b>		P001				
<b>Waste Code Description:</b>		2H-1-BENZOPYRAN-2-ONE, 4-HYDROXY-3-(3-OXO-1-PHENYLBUTYL)-, & SALTS, WHEN PRESENT AT CONCENTRATIONS GREATER THAN 0.3% (OR) WARFARIN, & SALTS, WHEN PRESENT AT CONCENTRATIONS GREATER THAN 0.3%				
<b>Hazardous Waste Code:</b>		P075				
<b>Waste Code Description:</b>		NICOTINE, & SALTS (OR) PYRIDINE, 3-(1-METHYL-2-PYRROLIDINYL)-,(S)-, & SALTS				
<b><u>Hazardous Waste Handler Details</u></b>						
<b>Sequence No:</b>		1				
<b>Receive Date:</b>		20171221				
<b>Handler Name:</b>		WALGREENS #12081				
<b>Federal Waste Generator Code:</b>		1				
<b>Generator Code Description:</b>		Large Quantity Generator				
<b>Source Type:</b>		Notification				
<b><u>Waste Code Details</u></b>						
<b>Hazardous Waste Code:</b>		D001				
<b>Waste Code Description:</b>		IGNITABLE WASTE				
<b>Hazardous Waste Code:</b>		D010				
<b>Waste Code Description:</b>		SELENIUM				
<b>Hazardous Waste Code:</b>		D002				
<b>Waste Code Description:</b>		CORROSIVE WASTE				
<b>Hazardous Waste Code:</b>		D007				
<b>Waste Code Description:</b>		CHROMIUM				
<b>Hazardous Waste Code:</b>		P001				
<b>Waste Code Description:</b>		2H-1-BENZOPYRAN-2-ONE, 4-HYDROXY-3-(3-OXO-1-PHENYLBUTYL)-, & SALTS, WHEN PRESENT AT CONCENTRATIONS GREATER THAN 0.3% (OR) WARFARIN, & SALTS, WHEN PRESENT AT CONCENTRATIONS GREATER THAN 0.3%				
<b>Hazardous Waste Code:</b>		P075				
<b>Waste Code Description:</b>		NICOTINE, & SALTS (OR) PYRIDINE, 3-(1-METHYL-2-PYRROLIDINYL)-,(S)-, & SALTS				
<b><u>Owner/Operator Details</u></b>						
<b>Owner/Operator Ind:</b>		Current Operator			<b>Street No:</b>	
<b>Type:</b>		Private			104	
<b>Name:</b>		WALGREEN CO			<b>Street 1:</b>	
<b>Date Became Current:</b>		20101011			WILMOT RD MS 1434	
					<b>Street 2:</b>	
					DEERFIELD	
					<b>City:</b>	

Map Key	Number of Records	Direction	Distance (mi/ft)	Elev/Diff (ft)	Site	DB
<hr/>						
<b>Date Ended Current:</b>				<b>State:</b>	IL	
<b>Phone:</b>				<b>Country:</b>	US	
<b>Source Type:</b>	Notification			<b>Zip Code:</b>	60015	
<b>Owner/Operator Ind:</b>	Current Owner			<b>Street No:</b>	570	
<b>Type:</b>	Private			<b>Street 1:</b>	DELAWARE AVE	
<b>Name:</b>	RANDALL BENDERSON & DAVID H BALDAUF			<b>Street 2:</b>		
<b>Date Became Current:</b>	19951229			<b>City:</b>	BUFFALO	
<b>Date Ended Current:</b>				<b>State:</b>	NY	
<b>Phone:</b>	941-359-8303			<b>Country:</b>	US	
<b>Source Type:</b>	Notification			<b>Zip Code:</b>	14202	

#### Historical Handler Details

**Receive Dt:** 20171221  
**Generator Code Description:** Large Quantity Generator  
**Handler Name:** WALGREENS #12081

<a href="#">15</a>	3 of 3	WNW	0.12 / 611.16	815.19 / -4	WALGREENS #12081 6199 S PARK AVE HAMBURG NY 14075	GEN MANIFEST
<hr/>						
<b>RCRA ID:</b>	NYR000234302			<b>Mailing State:</b>	IL	
<b>District Name:</b>	WALGREENS #12081			<b>Mailing ZIP:</b>	60015	
<b>Contact Name:</b>	WALGREEN			<b>Mailing ZIP Ext:</b>		
<b>Business Phone No:</b>	3138245840			<b>Mailing Country:</b>	USA	
<b>Mailing Street 1:</b>	302 WILMOT RD MS #3305			<b>Location ZIP Ext:</b>		
<b>Mailing Street 2:</b>				<b>Location Country:</b>	USA	
<b>Mailing City:</b>	DEERFIELD			<b>Location County:</b>	ERIE	

#### Manifest Information

##### **Waste Code(s):**

D001: IGNITABLE WASTE (Waste Code Description from EPA Hazardous Waste Identification)

##### **Waste Amounts By Year:**

2018: 6 Pounds; 1 Pounds

#### Manifest Information

##### **Waste Code(s):**

D007: CHROMIUM (Waste Code Description from EPA Hazardous Waste Identification)

D010: SELENIUM (Waste Code Description from EPA Hazardous Waste Identification)

##### **Waste Amounts By Year:**

2018: 4 Pounds

#### Manifest Information

##### **Waste Code(s):**

P001: (181-81-2) Warfarin, & salts, when present at concentrations greater than 0.3 percent

##### **Waste Amounts By Year:**

2018: 1 Pounds

Map Key	Number of Records	Direction	Distance (mi/ft)	Elev/Diff (ft)	Site	DB
<a href="#">16</a>	1 of 5	WSW	0.12 / 635.37	819.46 / 0	HAMBURG CTR ASSOC 358 BUFFALO ST HAMBURG NY	NY SPILLS

<b>Spill No:</b>	1802623	<b>UST Trust:</b>	False
<b>Site ID:</b>	571217	<b>Spill Date:</b>	2018-05-08 09:00:00
<b>DER Facility ID:</b>	524347	<b>Received Date:</b>	2018-06-06 13:54:00
<b>CID:</b>		<b>CAC Date:</b>	
<b>Program Type:</b>	ER	<b>Insp Date:</b>	
<b>SWIS Code:</b>	1548	<b>Close Date:</b>	2018-07-11 00:00:00
<b>Water Body:</b>		<b>Create Date:</b>	2018-06-06 13:57:00
<b>Class:</b>		<b>Update Date:</b>	2018-07-11 12:58:10.437000000
<b>Meets Std:</b>	False	<b>DEC Region:</b>	9
<b>Penalty:</b>	False	<b>Lead DEC:</b>	FXGALLEG
<b>REM Phase:</b>	0	<b>After Hours:</b>	False
<b>County:</b>	Erie		
<b>Contributing Factor:</b>	Equipment Failure		
<b>Reported by:</b>	Other		
<b>Referred to:</b>			
<b>Source:</b>	Commercial/Industrial		
<b>Source File:</b>	NYSDEC - Environmental Remediation Data Files - Spill Data		

**Caller Remark:**

"two tanks 550-1000 gallons will be removed next week after investigation confirms loss to soil"

**DEC Remark:**

"6/8/18 Labella provided the phase II: Francine, As per our conversation, attached is the Phase II ESA for 358 Buffalo Street, Hamburg, NY. We identified two orphaned USTs on the north portion of the Site. We are scheduled to close the USTs in-place, due to the location of Site utilities and the proximity of the Site Building, on Wednesday June 13th. Adam Zebrowski from our office mentioned that he had a general conversation with you a few weeks ago regarding your thoughts on in-place closure of USTs with Site conditions similar to this Site. Let me know if you have any comments or questions. Thank you Andrew Benkleman LaBella Associates - Environmental Engineer 7/11/18 Labella submitted the closure report for the site. Two usts were closed in place. The excavation analytical results were below cp51 levels. No further action is necessary. The site is closed."

**Material Information**

<b>OP Unit ID:</b>	1319053	<b>Med Ind Air:</b>	False
<b>OU:</b>	01	<b>Med GW:</b>	False
<b>Material ID:</b>	2327013	<b>Med SW:</b>	False
<b>CAS No:</b>		<b>Med DW:</b>	False
<b>Material Family:</b>	Petroleum	<b>Med Sewer:</b>	False
<b>Quantity:</b>		<b>Med Surf:</b>	False
<b>Units:</b>		<b>Med Subway:</b>	False
<b>Recovered:</b>		<b>Med Utility:</b>	False
<b>Med Soil:</b>	False	<b>Oxygenate:</b>	
<b>Med Air:</b>	False		
<b>Material Code:</b>	0066A		
<b>Material Name:</b>	unknown petroleum		

**Spiller Information**

<b>Spiller Name:</b>	PETER TAYLOR
<b>Spiller Company:</b>	HAMBURG CTR ASSOC
<b>Spiller Address:</b>	358 BUFFALO ST
<b>Spiller City:</b>	HAMBURG ST
<b>Spiller State:</b>	NY
<b>Spiller Zip:</b>	
<b>Spiller Country:</b>	999
<b>Contact Name:</b>	PETER TAYLOR
<b>Contact Phone:</b>	716-553-4413
<b>Contact Ext:</b>	
<b>Latitude:</b>	
<b>Longitude:</b>	

Map Key	Number of Records	Direction	Distance (mi/ft)	Elev/Diff (ft)	Site	DB
<a href="#">16</a>	2 of 5	WSW	0.12 / 635.37	819.46 / 0	HAMBURG CENTER ASSOCIATES 358 BUFFALO ST. Hamburg NY 14075	UST

Site ID:	572092	Expiry:	N/A
Site Status:	Unregulated/Closed	County:	Erie
Program No:	9-601779	UTM X:	
Program Type Code:	PBS	UTM Y:	
Program Type Desc:	Petroleum Bulk Storage Program		
Site Type:	Other		

#### Tank Information

Prog No:	9-601779	UDC Ind:	0
Tank ID:	276339	Red Tag Start Date:	
Tank No:	2	Red Tag End Date:	
Tank Status:	3	Tank Last Test:	
Tank Status Desc:	Closed - Removed	Tank Next Test Due:	
Tank Type:	01	Test Method:	-
Tank Type Desc:	Steel/Carbon Steel/Iron	Date Tested:	
Install Date:		Next Test:	
Close Date:	2018-06-13 00:00:00	Line Last Test Due:	
Tk Out of Serv Dt:		Next Line Test Due:	
Capacity (Gal):	1000	Line Test Method:	-
Registered:	True	Modified by:	MJGRIFFI
Tank Model:		Last Modified:	2022-05-09 08:57:07
Pipe Model:			
Tank Location:	5		
Tank Location Desc:	Underground		
Category:	1		
Category Desc:	Category 1 means a tank which was installed before December 27, 1986		
Subpart:	2		
Subpart Desc:	Subpart 2 contains requirements for USTs (underground storage tanks) subject to EPA UST regulations and DEC requirements.		
Class A Operator:			
Class B Operator:			
Tank Owner Name:			
Tank Owner Address:			

#### Material Information

Material Name:	waste oil/used oil
Percent:	100.00

#### Equipment Information

Equipment:	B00
Code Name:	None
Type:	Tank External Protection
Equipment:	H00
Code Name:	None
Type:	Tank Leak Detection
Equipment:	A00
Code Name:	None
Type:	Tank Internal Protection
Equipment:	K00
Code Name:	None
Type:	Spill Prevention
Equipment:	E00
Code Name:	None
Type:	Piping Secondary Containment

Map Key	Number of Records	Direction	Distance (mi/ft)	Elev/Diff (ft)	Site	DB
Equipment:		L00				
Code Name:		None				
Type:		Piping Leak Detection				
Equipment:		F00				
Code Name:		None				
Type:		Pipe External Protection				
Equipment:		G00				
Code Name:		None				
Type:		Tank Secondary Containment				
Equipment:		J00				
Code Name:		None				
Type:		Dispenser				
Equipment:		I00				
Code Name:		None				
Type:		Overfill				
Equipment:		D00				
Code Name:		No Piping				
Type:		Pipe Type				
Equipment:		C00				
Code Name:		No Piping				
Type:		Pipe Location				

#### Tank Information

Prog No:	9-601779	UDC Ind:	0
Tank ID:	276338	Red Tag Start Date:	
Tank No:	1	Red Tag End Date:	
Tank Status:	3	Tank Last Test:	
Tank Status Desc:	Closed - Removed	Tank Next Test Due:	
Tank Type:	01	Test Method:	-
Tank Type Desc:	Steel/Carbon Steel/Iron	Date Tested:	
Install Date:		Next Test:	
Close Date:	2018-06-13 00:00:00	Line Last Test Due:	
Tk Out of Serv Dt:		Next Line Test Due:	
Capacity (Gal):	1000	Line Test Method:	-
Registered:	True	Modified by:	MJGRIFFI
Tank Model:		Last Modified:	2022-05-09 08:57:07
Pipe Model:			
Tank Location:	5		
Tank Location Desc:	Underground		
Category:	1		
Category Desc:	Category 1 means a tank which was installed before December 27, 1986		
Subpart:	2		
Subpart Desc:	Subpart 2 contains requirements for USTs (underground storage tanks) subject to EPA UST regulations and DEC requirements.		
Class A Operator:			
Class B Operator:			
Tank Owner Name:			
Tank Owner Address:			

#### Material Information

Material Name:	waste oil/used oil
Percent:	100.00

#### Equipment Information

Equipment:	C00
Code Name:	No Piping



<b>Map Key</b>	<b>Number of Records</b>	<b>Direction</b>	<b>Distance (mi/ft)</b>	<b>Elev/Diff (ft)</b>	<b>Site</b>	<b>DB</b>
<b>Type:</b>		Pipe Location				
<b>Equipment:</b>		K00				
<b>Code Name:</b>		None				
<b>Type:</b>		Spill Prevention				
<b>Equipment:</b>		J00				
<b>Code Name:</b>		None				
<b>Type:</b>		Dispenser				
<b>Equipment:</b>		E00				
<b>Code Name:</b>		None				
<b>Type:</b>		Piping Secondary Containment				
<b>Equipment:</b>		A00				
<b>Code Name:</b>		None				
<b>Type:</b>		Tank Internal Protection				
<b>Equipment:</b>		D00				
<b>Code Name:</b>		No Piping				
<b>Type:</b>		Pipe Type				
<b>Equipment:</b>		H00				
<b>Code Name:</b>		None				
<b>Type:</b>		Tank Leak Detection				
<b>Equipment:</b>		I00				
<b>Code Name:</b>		None				
<b>Type:</b>		Overfill				
<b>Equipment:</b>		G00				
<b>Code Name:</b>		None				
<b>Type:</b>		Tank Secondary Containment				
<b>Equipment:</b>		L00				
<b>Code Name:</b>		None				
<b>Type:</b>		Piping Leak Detection				
<b>Equipment:</b>		B00				
<b>Code Name:</b>		None				
<b>Type:</b>		Tank External Protection				
<b>Equipment:</b>		F00				
<b>Code Name:</b>		None				
<b>Type:</b>		Pipe External Protection				

#### **Affiliation Information**

**Affiliation Type:** 07  
**Affiliation Name:** Mail Contact  
**Affiliation Sub Type:** NNN  
**Company:** HAMBURG CENTER ASSOCIATES  
**Contact Title:**  
**Contact Name:** PETER TAYLOR  
**Address1:** PO BOX 524  
**Address2:**  
**City:** EAST AURORA  
**State:** NY  
**Zip Code:** 14052  
**Country Code:** 001  
**Phone:** (716) 553-4413  
**Phone Ext:** PGT@TAY  
**Email:**  
**Fax:**

**Affiliation Type:** 11  
**Affiliation Name:** Emergency Contact  
**Affiliation Sub Type:** NNN

Map Key	Number of Records	Direction	Distance (mi/ft)	Elev/Diff (ft)	Site	DB
<hr/>						
<b>Company:</b>		HAMBURG CENTER ASSOCIATES				
<b>Contact Title:</b>						
<b>Contact Name:</b>		PETER TAYLOR				
<b>Address1:</b>						
<b>Address2:</b>						
<b>City:</b>						
<b>State:</b>		NN				
<b>Zip Code:</b>						
<b>Country Code:</b>		001				
<b>Phone:</b>		(716) 553-4413				
<b>Phone Ext:</b>						
<b>Email:</b>						
<b>Fax:</b>						
<b>Affiliation Type:</b>		04				
<b>Affiliation Name:</b>		Facility Operator				
<b>Affiliation Sub Type:</b>		NNN				
<b>Company:</b>		HAMBURG CENTER ASSOCIATES				
<b>Contact Title:</b>						
<b>Contact Name:</b>		HAMBURG CENTER ASSOCIATES				
<b>Address1:</b>						
<b>Address2:</b>						
<b>City:</b>						
<b>State:</b>		NN				
<b>Zip Code:</b>						
<b>Country Code:</b>		001				
<b>Phone:</b>		(716) 553-4413				
<b>Phone Ext:</b>						
<b>Email:</b>						
<b>Fax:</b>						
<b>Affiliation Type:</b>		01				
<b>Affiliation Name:</b>		Facility Owner				
<b>Affiliation Sub Type:</b>		E				
<b>Company:</b>		HAMBURG CENTER ASSOCIATES				
<b>Contact Title:</b>		GENERAL MANAGER				
<b>Contact Name:</b>		PETER G. TAYLOR				
<b>Address1:</b>		PO BOX 524				
<b>Address2:</b>						
<b>City:</b>		EAST AURORA				
<b>State:</b>		NY				
<b>Zip Code:</b>		14052				
<b>Country Code:</b>		001				
<b>Phone:</b>						
<b>Phone Ext:</b>						
<b>Email:</b>						
<b>Fax:</b>						

<a href="#">16</a>	3 of 5	WSW	0.12 / 635.37	819.46 / 0	CVS PHARMACY #0649 358 BUFFALO ST HAMBURG NY 14075	GEN MANIFEST
<b>RCRA ID:</b>	NYR000192278		<b>Mailing State:</b>	NY		
<b>District Name:</b>	CVS PHARMACY #0649		<b>Mailing ZIP:</b>	14075		
<b>Contact Name:</b>	CVS PHARMACY #0649		<b>Mailing ZIP Ext:</b>			
<b>Business Phone No:</b>			<b>Mailing Country:</b>	USA		
<b>Mailing Street 1:</b>	358 BUFFALO ST		<b>Location ZIP Ext:</b>			
<b>Mailing Street 2:</b>			<b>Location Country:</b>	USA		
<b>Mailing City:</b>	HAMBURG		<b>Location County:</b>	ERIE		

#### Manifest Information

#### Waste Code(s):

D001: IGNITABLE WASTE (Waste Code Description from EPA Hazardous Waste Identification)

#### Waste Amounts By Year:

<b>Map Key</b>	<b>Number of Records</b>	<b>Direction</b>	<b>Distance (mi/ft)</b>	<b>Elev/Diff (ft)</b>	<b>Site</b>	<b>DB</b>
2012:	5 Pounds; 9 Pounds; 6 Pounds; 21 Pounds; 9 Pounds; 8 Pounds; 2 Pounds; 6 Pounds					
2013:	4 Pounds; 4 Pounds; 7 Pounds; 2 Pounds; 2 Pounds; 4 Pounds					
2014:	5 Pounds; 4 Pounds; 5 Pounds; 2 Pounds					
2015:	10 Pounds; 8 Pounds; 2 Pounds					
2016:	1 Pounds; 1 Pounds; 15 Pounds					
2017:	1 Pounds; 3 Pounds; 1 Pounds; 4 Pounds; 3 Pounds					
2018:	3 Pounds; 1 Pounds; 1 Pounds					

**Manifest Information**

**Waste Code(s):**

D009: MERCURY (Waste Code Description from EPA Hazardous Waste Identification)

**Waste Amounts By Year:**

2015: 3 Pounds

**Manifest Information**

**Waste Code(s):**

D009: MERCURY (Waste Code Description from EPA Hazardous Waste Identification)

D011: SILVER (Waste Code Description from EPA Hazardous Waste Identification)

**Waste Amounts By Year:**

2012: 5 Pounds

2013: 9 Pounds

**Manifest Information**

**Waste Code(s):**

D009: MERCURY (Waste Code Description from EPA Hazardous Waste Identification)

D024: M-CRESOL (Waste Code Description from EPA Hazardous Waste Identification)

U129: (58-89-9) Lindane

U205: (7488-56-4) Selenium sulfide

**Waste Amounts By Year:**

2015: 20 Pounds; 4 Pounds; 5 Pounds

2016: 8 Pounds; 5 Pounds; 9 Pounds

2017: 3 Pounds; 7 Pounds; 6 Pounds; 3 Pounds

**Manifest Information**

**Waste Code(s):**

P001: (181-81-2) Warfarin, & salts, when present at concentrations greater than 0.3 percent

P075: (154-11-5) Pyridine, 3-(1-methyl- 2-pyrrolidiny)-, (S)-, & salts

P081: (55-63-0) 1,2,3-Propanetriol, trinitrate (R)

**Waste Amounts By Year:**

2013: 1 Pounds

**Manifest Information**

<b>Map Key</b>	<b>Number of Records</b>	<b>Direction</b>	<b>Distance (mi/ft)</b>	<b>Elev/Diff (ft)</b>	<b>Site</b>	<b>DB</b>
----------------	------------------------------	------------------	-----------------------------	---------------------------	-------------	-----------

**Waste Code(s):**

P001: (181-81-2) Warfarin, & salts, when present at concentrations greater than 0.3 percent  
P075: (154-11-5) Pyridine, 3-(1-methyl- 2-pyrrolidiny)-, (S)-, & salts  
P081: (55-63-0) 1,2,3-Propanetriol, trinitrate (R)  
P188: (57-64-7) Physostigmine salicylate

**Waste Amounts By Year:**

2012: 17 Pounds  
2013: 3 Pounds; 10 Pounds; 12 Pounds  
2014: 1 Pounds; 3 Pounds; 1 Pounds

**Manifest Information**

**Waste Code(s):**

D001: IGNITABLE WASTE (Waste Code Description from EPA Hazardous Waste Identification)  
U002: (67-64-1) 2-Propanone (I)

**Waste Amounts By Year:**

2014: 3 Pounds  
2015: 4 Pounds; 20 Pounds; 3 Pounds  
2016: 7 Pounds; 1 Pounds; 1 Pounds; 1 Pounds  
2017: 9 Pounds; 6 Pounds; 7 Pounds; 1 Pounds; 4 Pounds  
2018: 2 Pounds; 2 Pounds

**Manifest Information**

**Waste Code(s):**

D002: CORROSIVE WASTE (Waste Code Description from EPA Hazardous Waste Identification)

**Waste Amounts By Year:**

2013: 1 Pounds; 7 Pounds  
2015: 6 Pounds; 7 Pounds  
2016: 6 Pounds  
2017: 1 Pounds  
2018: 4 Pounds

**Manifest Information**

**Waste Code(s):**

D007: CHROMIUM (Waste Code Description from EPA Hazardous Waste Identification)  
D010: SELENIUM (Waste Code Description from EPA Hazardous Waste Identification)

**Waste Amounts By Year:**

2017: 3 Pounds  
2018: 10 Pounds; 10 Pounds; 11 Pounds; 1 Pounds

**Manifest Information**

**Waste Code(s):**

D009: MERCURY (Waste Code Description from EPA Hazardous Waste Identification)  
D028: 1,2-DICHLOROETHANE (Waste Code Description from EPA Hazardous Waste Identification)  
U129: (58-89-9) Lindane  
U205: (7488-56-4) Selenium sulfide

Map Key	Number of Records	Direction	Distance (mi/ft)	Elev/Diff (ft)	Site	DB
---------	-------------------	-----------	------------------	----------------	------	----

**Waste Amounts By Year:**

2015: 4 Pounds

**Manifest Information**

**Waste Code(s):**

D011: SILVER (Waste Code Description from EPA Hazardous Waste Identification)

**Waste Amounts By Year:**

2012: 30 Gallons; 30 Gallons; 7 Pounds; 2 Pounds; 10 Pounds

2013: 240 Pounds; 7 Pounds

**Manifest Information**

**Waste Code(s):**

D024: M-CRESOL (Waste Code Description from EPA Hazardous Waste Identification)

U002: (67-64-1) 2-Propanone (I)

U129: (58-89-9) Lindane

U205: (7488-56-4) Selenium sulfide

**Waste Amounts By Year:**

2016: 10 Pounds

**Manifest Information**

**Waste Code(s):**

P001: (181-81-2) Warfarin, & salts, when present at concentrations greater than 0.3 percent

**Waste Amounts By Year:**

2012: .04 Pounds; 3 Pounds; .04 Pounds; 1 Pounds

2013: .04 Pounds; .04 Pounds; .04 Pounds

2014: .04 Pounds; .04 Pounds

2015: .04 Pounds; .04 Pounds; .04 Pounds; .04 Pounds

2016: .04 Pounds; .04 Pounds; .04 Pounds; .04 Pounds

2017: .04 Pounds; .04 Pounds; .04 Pounds; .04 Pounds; .04 Pounds

2018: .04 Pounds; .04 Pounds; .04 Pounds; .04 Pounds

**Manifest Information**

**Waste Code(s):**

P001: (181-81-2) Warfarin, & salts, when present at concentrations greater than 0.3 percent

P075: (154-11-5) Pyridine, 3-(1-methyl- 2-pyrrolidiny)-, (S)-, & salts

**Waste Amounts By Year:**

2012: 3 Pounds

2015: 4 Pounds; 3 Pounds; 5 Pounds; 5 Pounds

2016: 6 Pounds; 3 Pounds; 5 Pounds; 2 Pounds

2017: 1 Pounds; 5 Pounds

2018: 1 Pounds

Map Key	Number of Records	Direction	Distance (mi/ft)	Elev/Diff (ft)	Site	DB
---------	-------------------	-----------	------------------	----------------	------	----

**HAMBURG NY 14075**

<b>RCRA ID:</b>	NYP000773937	<b>Mailing State:</b>	NY
<b>District Name:</b>	ERICH FISCHER	<b>Mailing ZIP:</b>	14075
<b>Contact Name:</b>	DENNIS FANARA	<b>Mailing ZIP Ext:</b>	
<b>Business Phone No:</b>	7166752550	<b>Mailing Country:</b>	USA
<b>Mailing Street 1:</b>	358 BUFFALO STREET	<b>Location ZIP Ext:</b>	
<b>Mailing Street 2:</b>		<b>Location Country:</b>	USA
<b>Mailing City:</b>	HAMBURG	<b>Location County:</b>	ERIE

**Manifest Information**

**Waste Code(s):**

K052: (Petroleum refining) Tank bottoms (lead) from the petroleum refining industry. (T)

**Waste Amounts By Year:**

1983: 1078 Gallons

<a href="#">16</a>	5 of 5	WSW	0.12 / 635.37	819.46 / 0	CVS PHARMACY #0649 358 BUFFALO ST HAMBURG NY 14075	RCRA VSQG
--------------------	--------	-----	---------------	------------	--	-----------

<b>EPA Handler ID:</b>	NYR000192278
<b>Gen Status Universe:</b>	VSG
<b>Contact Name:</b>	NICOLE WILKINSON
<b>Contact Address:</b>	1 , CVS DR MC2340 , , WOONSOCKET , RI, 02895 , US
<b>Contact Phone No and Ext:</b>	401-770-7132
<b>Contact Email:</b>	NICOLE.WILKINSON@CVSHEALTH.COM
<b>Contact Country:</b>	US
<b>County Name:</b>	ERIE
<b>EPA Region:</b>	02
<b>Land Type:</b>	Private
<b>Receive Date:</b>	20190402
<b>Location Latitude:</b>	42.720898
<b>Location Longitude:</b>	-78.826752

**Violation/Evaluation Summary**

**Note:** NO RECORDS: As of Apr 2022, there are no Compliance Monitoring and Enforcement (violation) records associated with this facility (EPA ID).

**Handler Summary**

<b>Importer Activity:</b>	No
<b>Mixed Waste Generator:</b>	No
<b>Transporter Activity:</b>	No
<b>Transfer Facility:</b>	No
<b>Onsite Burner Exemption:</b>	No
<b>Furnace Exemption:</b>	No
<b>Underground Injection Activity:</b>	No
<b>Commercial TSD:</b>	No
<b>Used Oil Transporter:</b>	No
<b>Used Oil Transfer Facility:</b>	No
<b>Used Oil Processor:</b>	No
<b>Used Oil Refiner:</b>	No
<b>Used Oil Burner:</b>	No
<b>Used Oil Market Burner:</b>	No
<b>Used Oil Spec Marketer:</b>	No

**Hazardous Waste Handler Details**



Map Key	Number of Records	Direction	Distance (mi/ft)	Elev/Diff (ft)	Site	DB
<b>Sequence No:</b>		1				
<b>Receive Date:</b>		20140314				
<b>Handler Name:</b>		CVS PHARMACY #0649				
<b>Federal Waste Generator Code:</b>		1				
<b>Generator Code Description:</b>		Large Quantity Generator				
<b>Source Type:</b>		Annual/Biennial Report update with Notification				
<b><u>Waste Code Details</u></b>						
<b>Hazardous Waste Code:</b>		D001				
<b>Waste Code Description:</b>		IGNITABLE WASTE				
<b>Hazardous Waste Code:</b>		D002				
<b>Waste Code Description:</b>		CORROSIVE WASTE				
<b>Hazardous Waste Code:</b>		D011				
<b>Waste Code Description:</b>		SILVER				
<b>Hazardous Waste Code:</b>		P001				
<b>Waste Code Description:</b>		2H-1-BENZOPYRAN-2-ONE, 4-HYDROXY-3-(3-OXO-1-PHENYLBUTYL)-, & SALTS, WHEN PRESENT AT CONCENTRATIONS GREATER THAN 0.3% (OR) WARFARIN, & SALTS, WHEN PRESENT AT CONCENTRATIONS GREATER THAN 0.3%				
<b>Hazardous Waste Code:</b>		P081				
<b>Waste Code Description:</b>		1,2,3-PROPANETRIOL, TRINITRATE (R) (OR) NITROGLYCERINE (R)				
<b>Hazardous Waste Code:</b>		P188				
<b>Waste Code Description:</b>		BENZOIC ACID, 2-HYDROXY-, COMPD. WITH (3AS-CIS)-1,2,3,3A,8,8A-HEXAHYDRO-1,3A,8-TRIMETHYLPYRROLO[2,3-B]INDOL-5-YL METHYLCARBAMATE ESTER (1:1) (OR) PHYSOSTIGMINE SALICYLATE				
<b>Hazardous Waste Code:</b>		D009				
<b>Waste Code Description:</b>		MERCURY				
<b>Hazardous Waste Code:</b>		P075				
<b>Waste Code Description:</b>		NICOTINE, & SALTS (OR) PYRIDINE, 3-(1-METHYL-2-PYRROLIDINYL)-,(S)-, & SALTS				
<b><u>Hazardous Waste Handler Details</u></b>						
<b>Sequence No:</b>		1				
<b>Receive Date:</b>		20120305				
<b>Handler Name:</b>		CVS PHARMACY #0649				
<b>Federal Waste Generator Code:</b>		2				
<b>Generator Code Description:</b>		Small Quantity Generator				
<b>Source Type:</b>		Notification				
<b><u>Waste Code Details</u></b>						
<b>Hazardous Waste Code:</b>		D001				
<b>Waste Code Description:</b>		IGNITABLE WASTE				
<b>Hazardous Waste Code:</b>		D002				
<b>Waste Code Description:</b>		CORROSIVE WASTE				
<b>Hazardous Waste Code:</b>		D011				
<b>Waste Code Description:</b>		SILVER				
<b>Hazardous Waste Code:</b>		P001				
<b>Waste Code Description:</b>		2H-1-BENZOPYRAN-2-ONE, 4-HYDROXY-3-(3-OXO-1-PHENYLBUTYL)-, & SALTS, WHEN PRESENT AT CONCENTRATIONS GREATER THAN 0.3% (OR) WARFARIN, & SALTS, WHEN PRESENT AT CONCENTRATIONS GREATER THAN 0.3%				
<b>Hazardous Waste Code:</b>		P081				
<b>Waste Code Description:</b>		1,2,3-PROPANETRIOL, TRINITRATE (R) (OR) NITROGLYCERINE (R)				

Map Key	Number of Records	Direction	Distance (mi/ft)	Elev/Diff (ft)	Site	DB
<b>Hazardous Waste Code:</b>		P042				
<b>Waste Code Description:</b>		1,2-BENZENEDIOL, 4-[1-HYDROXY-2-(METHYLAMINO)ETHYL]-, (R)- (OR) EPINEPHRINE				
<b>Hazardous Waste Code:</b>		P075				
<b>Waste Code Description:</b>		NICOTINE, & SALTS (OR) PYRIDINE, 3-(1-METHYL-2-PYRROLIDINYL)-,(S)-, & SALTS				
<b><u>Hazardous Waste Handler Details</u></b>						
<b>Sequence No:</b>		2				
<b>Receive Date:</b>		20160314				
<b>Handler Name:</b>		CVS PHARMACY #0649				
<b>Federal Waste Generator Code:</b>		1				
<b>Generator Code Description:</b>		Large Quantity Generator				
<b>Source Type:</b>		Annual/Biennial Report update with Notification				
<b><u>Waste Code Details</u></b>						
<b>Hazardous Waste Code:</b>		D002				
<b>Waste Code Description:</b>		CORROSIVE WASTE				
<b>Hazardous Waste Code:</b>		P001				
<b>Waste Code Description:</b>		2H-1-BENZOPYRAN-2-ONE, 4-HYDROXY-3-(3-OXO-1-PHENYLBUTYL)-, & SALTS, WHEN PRESENT AT CONCENTRATIONS GREATER THAN 0.3% (OR) WARFARIN, & SALTS, WHEN PRESENT AT CONCENTRATIONS GREATER THAN 0.3%				
<b>Hazardous Waste Code:</b>		U002				
<b>Waste Code Description:</b>		2-PROPANONE (I) (OR) ACETONE (I)				
<b>Hazardous Waste Code:</b>		D009				
<b>Waste Code Description:</b>		MERCURY				
<b>Hazardous Waste Code:</b>		D024				
<b>Waste Code Description:</b>		M-CRESOL				
<b>Hazardous Waste Code:</b>		P075				
<b>Waste Code Description:</b>		NICOTINE, & SALTS (OR) PYRIDINE, 3-(1-METHYL-2-PYRROLIDINYL)-,(S)-, & SALTS				
<b>Hazardous Waste Code:</b>		D001				
<b>Waste Code Description:</b>		IGNITABLE WASTE				
<b><u>Hazardous Waste Handler Details</u></b>						
<b>Sequence No:</b>		2				
<b>Receive Date:</b>		20120830				
<b>Handler Name:</b>		CVS PHARMACY #0649				
<b>Federal Waste Generator Code:</b>		1				
<b>Generator Code Description:</b>		Large Quantity Generator				
<b>Source Type:</b>		Notification				
<b><u>Waste Code Details</u></b>						
<b>Hazardous Waste Code:</b>		D002				
<b>Waste Code Description:</b>		CORROSIVE WASTE				
<b>Hazardous Waste Code:</b>		D011				
<b>Waste Code Description:</b>		SILVER				
<b>Hazardous Waste Code:</b>		P001				
<b>Waste Code Description:</b>		2H-1-BENZOPYRAN-2-ONE, 4-HYDROXY-3-(3-OXO-1-PHENYLBUTYL)-, & SALTS, WHEN PRESENT AT CONCENTRATIONS GREATER THAN 0.3% (OR) WARFARIN, & SALTS, WHEN PRESENT AT CONCENTRATIONS GREATER THAN 0.3%				
<b>Hazardous Waste Code:</b>		P081				
<b>Waste Code Description:</b>		1,2,3-PROPANETRIOL, TRINITRATE (R) (OR) NITROGLYCERINE (R)				

Map Key	Number of Records	Direction	Distance (mi/ft)	Elev/Diff (ft)	Site	DB
<b>Hazardous Waste Code:</b>		P042				
<b>Waste Code Description:</b>		1,2-BENZENEDIOL, 4-[1-HYDROXY-2-(METHYLAMINO)ETHYL]-, (R)- (OR) EPINEPHRINE				
<b>Hazardous Waste Code:</b>		P075				
<b>Waste Code Description:</b>		NICOTINE, & SALTS (OR) PYRIDINE, 3-(1-METHYL-2-PYRROLIDINYL)-,(S)-, & SALTS				
<b>Hazardous Waste Code:</b>		D001				
<b>Waste Code Description:</b>		IGNITABLE WASTE				
<b><u>Hazardous Waste Handler Details</u></b>						
<b>Sequence No:</b>		3				
<b>Receive Date:</b>		20190402				
<b>Handler Name:</b>		CVS PHARMACY #0649				
<b>Federal Waste Generator Code:</b>		3				
<b>Generator Code Description:</b>		Very Small Quantity Generator				
<b>Source Type:</b>		Notification				
<b><u>Waste Code Details</u></b>						
<b>Hazardous Waste Code:</b>		U205				
<b>Waste Code Description:</b>		SELENIUM SULFIDE (OR) SELENIUM SULFIDE SES2 (R,T)				
<b>Hazardous Waste Code:</b>		D002				
<b>Waste Code Description:</b>		CORROSIVE WASTE				
<b>Hazardous Waste Code:</b>		D007				
<b>Waste Code Description:</b>		CHROMIUM				
<b>Hazardous Waste Code:</b>		P001				
<b>Waste Code Description:</b>		2H-1-BENZOPYRAN-2-ONE, 4-HYDROXY-3-(3-OXO-1-PHENYLBUTYL)-, & SALTS, WHEN PRESENT AT CONCENTRATIONS GREATER THAN 0.3% (OR) WARFARIN, & SALTS, WHEN PRESENT AT CONCENTRATIONS GREATER THAN 0.3%				
<b>Hazardous Waste Code:</b>		U002				
<b>Waste Code Description:</b>		2-PROPANONE (I) (OR) ACETONE (I)				
<b>Hazardous Waste Code:</b>		U129				
<b>Waste Code Description:</b>		CYCLOHEXANE, 1,2,3,4,5,6-HEXACHLORO-, (1ALPHA, 2ALPHA, 3BETA, 4ALPHA, 5ALPHA, 6BETA)- (OR) LINDANE				
<b>Hazardous Waste Code:</b>		D009				
<b>Waste Code Description:</b>		MERCURY				
<b>Hazardous Waste Code:</b>		D024				
<b>Waste Code Description:</b>		M-CRESOL				
<b>Hazardous Waste Code:</b>		P075				
<b>Waste Code Description:</b>		NICOTINE, & SALTS (OR) PYRIDINE, 3-(1-METHYL-2-PYRROLIDINYL)-,(S)-, & SALTS				
<b>Hazardous Waste Code:</b>		D001				
<b>Waste Code Description:</b>		IGNITABLE WASTE				
<b>Hazardous Waste Code:</b>		D010				
<b>Waste Code Description:</b>		SELENIUM				
<b><u>Hazardous Waste Handler Details</u></b>						
<b>Sequence No:</b>		3				
<b>Receive Date:</b>		20180122				
<b>Handler Name:</b>		CVS PHARMACY #0649				
<b>Federal Waste Generator Code:</b>		1				
<b>Generator Code Description:</b>		Large Quantity Generator				
<b>Source Type:</b>		Annual/Biennial Report update with Notification				

Map Key	Number of Records	Direction	Distance (mi/ft)	Elev/Diff (ft)	Site	DB
<b><u>Waste Code Details</u></b>						
<b>Hazardous Waste Code:</b>		U205				
<b>Waste Code Description:</b>		SELENIUM SULFIDE (OR) SELENIUM SULFIDE SES2 (R,T)				
<b>Hazardous Waste Code:</b>		D002				
<b>Waste Code Description:</b>		CORROSIVE WASTE				
<b>Hazardous Waste Code:</b>		D007				
<b>Waste Code Description:</b>		CHROMIUM				
<b>Hazardous Waste Code:</b>		P001				
<b>Waste Code Description:</b>		2H-1-BENZOPYRAN-2-ONE, 4-HYDROXY-3-(3-OXO-1-PHENYLBUTYL)-, & SALTS, WHEN PRESENT AT CONCENTRATIONS GREATER THAN 0.3% (OR) WARFARIN, & SALTS, WHEN PRESENT AT CONCENTRATIONS GREATER THAN 0.3%				
<b>Hazardous Waste Code:</b>		U002				
<b>Waste Code Description:</b>		2-PROPANONE (I) (OR) ACETONE (I)				
<b>Hazardous Waste Code:</b>		U129				
<b>Waste Code Description:</b>		CYCLOHEXANE, 1,2,3,4,5,6-HEXACHLORO-, (1ALPHA, 2ALPHA, 3BETA, 4ALPHA, 5ALPHA, 6BETA)- (OR) LINDANE				
<b>Hazardous Waste Code:</b>		D009				
<b>Waste Code Description:</b>		MERCURY				
<b>Hazardous Waste Code:</b>		D024				
<b>Waste Code Description:</b>		M-CRESOL				
<b>Hazardous Waste Code:</b>		P075				
<b>Waste Code Description:</b>		NICOTINE, & SALTS (OR) PYRIDINE, 3-(1-METHYL-2-PYRROLIDINYL)-,(S)-, & SALTS				
<b>Hazardous Waste Code:</b>		D001				
<b>Waste Code Description:</b>		IGNITABLE WASTE				
<b>Hazardous Waste Code:</b>		D010				
<b>Waste Code Description:</b>		SELENIUM				

**Owner/Operator Details**

<b>Owner/Operator Ind:</b>	Current Operator	<b>Street No:</b>	
<b>Type:</b>	Private	<b>Street 1:</b>	
<b>Name:</b>	CVS ALBANY LLC	<b>Street 2:</b>	
<b>Date Became Current:</b>	19830304	<b>City:</b>	
<b>Date Ended Current:</b>		<b>State:</b>	
<b>Phone:</b>		<b>Country:</b>	US
<b>Source Type:</b>	Notification	<b>Zip Code:</b>	
<b>Owner/Operator Ind:</b>	Current Owner	<b>Street No:</b>	1555
<b>Type:</b>	Private	<b>Street 1:</b>	BLAKELEY RD
<b>Name:</b>	HAMBURG CENTER ASSOCIATES	<b>Street 2:</b>	
<b>Date Became Current:</b>	19830201	<b>City:</b>	EAST AURORA
<b>Date Ended Current:</b>		<b>State:</b>	NY
<b>Phone:</b>	716-311-3118	<b>Country:</b>	US
<b>Source Type:</b>	Notification	<b>Zip Code:</b>	14052
<b>Owner/Operator Ind:</b>	Current Operator	<b>Street No:</b>	1
<b>Type:</b>	Private	<b>Street 1:</b>	CVS DR
<b>Name:</b>	CVS ALBANY LLC	<b>Street 2:</b>	
<b>Date Became Current:</b>	19830304	<b>City:</b>	WOONSOCKET
<b>Date Ended Current:</b>		<b>State:</b>	RI
<b>Phone:</b>	401-765-1500	<b>Country:</b>	US
<b>Source Type:</b>	Annual/Biennial Report update with Notification	<b>Zip Code:</b>	02895
<b>Owner/Operator Ind:</b>	Current Operator	<b>Street No:</b>	1
<b>Type:</b>	Private	<b>Street 1:</b>	CVS DR
<b>Name:</b>	CVS ALBANY LLC	<b>Street 2:</b>	

Map Key	Number of Records	Direction	Distance (mi/ft)	Elev/Diff (ft)	Site	DB
<b>Date Became Current:</b>	19830304			<b>City:</b>	WOONSOCKET	
<b>Date Ended Current:</b>				<b>State:</b>	RI	
<b>Phone:</b>	401-765-1500			<b>Country:</b>	US	
<b>Source Type:</b>	Notification			<b>Zip Code:</b>	02895	
<b>Owner/Operator Ind:</b>	Current Operator			<b>Street No:</b>	1	
<b>Type:</b>	Private			<b>Street 1:</b>	CVS DR	
<b>Name:</b>	CVS ALBANY, L.L.C.			<b>Street 2:</b>		
<b>Date Became Current:</b>	19830304			<b>City:</b>	WOONSOCKET	
<b>Date Ended Current:</b>				<b>State:</b>	NY	
<b>Phone:</b>				<b>Country:</b>	US	
<b>Source Type:</b>	Annual/Biennial Report update with Notification			<b>Zip Code:</b>	02895	
<b>Owner/Operator Ind:</b>	Current Owner			<b>Street No:</b>	1555	
<b>Type:</b>	Private			<b>Street 1:</b>	BLAKELEY RD	
<b>Name:</b>	HAMBURG CENTER ASSOCIATES			<b>Street 2:</b>		
<b>Date Became Current:</b>	19830201			<b>City:</b>	EAST AURORA	
<b>Date Ended Current:</b>				<b>State:</b>	NY	
<b>Phone:</b>	716-311-3118			<b>Country:</b>	US	
<b>Source Type:</b>	Annual/Biennial Report update with Notification			<b>Zip Code:</b>	14052	
<b>Owner/Operator Ind:</b>	Current Operator			<b>Street No:</b>	1555	
<b>Type:</b>	Private			<b>Street 1:</b>	BLAKELEY RD	
<b>Name:</b>	CVS ALBANY, L.L.C.			<b>Street 2:</b>		
<b>Date Became Current:</b>	19830314			<b>City:</b>	EAST AURORA	
<b>Date Ended Current:</b>				<b>State:</b>	NY	
<b>Phone:</b>				<b>Country:</b>	US	
<b>Source Type:</b>	Annual/Biennial Report update with Notification			<b>Zip Code:</b>	14052	
<b>Owner/Operator Ind:</b>	Current Owner			<b>Street No:</b>	1555	
<b>Type:</b>	Private			<b>Street 1:</b>	BLAKELEY RD	
<b>Name:</b>	HAMBURG CENTER ASSOCIATES			<b>Street 2:</b>		
<b>Date Became Current:</b>	19830201			<b>City:</b>	EAST AURORA	
<b>Date Ended Current:</b>				<b>State:</b>	NY	
<b>Phone:</b>				<b>Country:</b>	US	
<b>Source Type:</b>	Annual/Biennial Report update with Notification			<b>Zip Code:</b>	14052	

#### Historical Handler Details

<b>Receive Dt:</b>	20120305
<b>Generator Code Description:</b>	Small Quantity Generator
<b>Handler Name:</b>	CVS PHARMACY #0649
<b>Receive Dt:</b>	20140314
<b>Generator Code Description:</b>	Large Quantity Generator
<b>Handler Name:</b>	CVS PHARMACY #0649
<b>Receive Dt:</b>	20180122
<b>Generator Code Description:</b>	Large Quantity Generator
<b>Handler Name:</b>	CVS PHARMACY #0649
<b>Receive Dt:</b>	20160314
<b>Generator Code Description:</b>	Large Quantity Generator
<b>Handler Name:</b>	CVS PHARMACY #0649
<b>Receive Dt:</b>	20120830
<b>Generator Code Description:</b>	Large Quantity Generator
<b>Handler Name:</b>	CVS PHARMACY #0649

<a href="#">17</a>	1 of 2	SSW	0.22 / 1,177.57	817.95 / -1	SUNOCO SERVICE STATION 255 BUFFALO RD HAMBURG NY 14075	RCRA NON GEN
--------------------	--------	-----	--------------------	----------------	--	-----------------

<b>EPA Handler ID:</b>	NYD986944841
<b>Gen Status Universe:</b>	No Report
<b>Contact Name:</b>	SUSAN HICKEY
<b>Contact Address:</b>	1801 , MARKET ST - 20-10 PC , , PHILADELPHIA , NY, 19103-1699 , US

<b>Map Key</b>	<b>Number of Records</b>	<b>Direction</b>	<b>Distance (mi/ft)</b>	<b>Elev/Diff (ft)</b>	<b>Site</b>	<b>DB</b>
<b>Contact Phone No and Ext:</b>		610-941-9054				
<b>Contact Email:</b>						
<b>Contact Country:</b>		US				
<b>County Name:</b>		ERIE				
<b>EPA Region:</b>		02				
<b>Land Type:</b>		Private				
<b>Receive Date:</b>		20070101				
<b>Location Latitude:</b>		42.721944				
<b>Location Longitude:</b>		-78.82585				

#### Violation/Evaluation Summary

**Note:** NO RECORDS: As of Apr 2022, there are no Compliance Monitoring and Enforcement (violation) records associated with this facility (EPA ID).

#### Handler Summary

**Importer Activity:** No  
**Mixed Waste Generator:** No  
**Transporter Activity:** No  
**Transfer Facility:** No  
**Onsite Burner Exemption:** No  
**Furnace Exemption:** No  
**Underground Injection Activity:** No  
**Commercial TSD:** No  
**Used Oil Transporter:** No  
**Used Oil Transfer Facility:** No  
**Used Oil Processor:** No  
**Used Oil Refiner:** No  
**Used Oil Burner:** No  
**Used Oil Market Burner:** No  
**Used Oil Spec Marketer:** No

#### Hazardous Waste Handler Details

**Sequence No:** 1  
**Receive Date:** 20060101  
**Handler Name:** SUNOCO SERVICE STATION  
**Source Type:** Implementer  
**Federal Waste Generator Code:** N  
**Generator Code Description:** Not a Generator, Verified

#### Hazardous Waste Handler Details

**Sequence No:** 2  
**Receive Date:** 20070101  
**Handler Name:** SUNOCO SERVICE STATION  
**Source Type:** Implementer  
**Federal Waste Generator Code:** N  
**Generator Code Description:** Not a Generator, Verified

#### Hazardous Waste Handler Details

**Sequence No:** 1  
**Receive Date:** 19980908  
**Handler Name:** SUNOCO SERVICE STATION  
**Source Type:** Notification  
**Federal Waste Generator Code:** 3  
**Generator Code Description:** Very Small Quantity Generator

#### Waste Code Details

Map Key	Number of Records	Direction	Distance (mi/ft)	Elev/Diff (ft)	Site	DB
---------	-------------------	-----------	------------------	----------------	------	----

<b>Hazardous Waste Code:</b>	D001
<b>Waste Code Description:</b>	IGNITABLE WASTE

<b>Hazardous Waste Code:</b>	D018
<b>Waste Code Description:</b>	BENZENE

**Owner/Operator Details**

<b>Owner/Operator Ind:</b>	Current Operator	<b>Street No:</b>	
<b>Type:</b>	Private	<b>Street 1:</b>	1801 MARKET ST
<b>Name:</b>	ATLANTIC REFINING & MARKETING	<b>Street 2:</b>	
<b>Date Became Current:</b>		<b>City:</b>	PHILADELPHIA
<b>Date Ended Current:</b>		<b>State:</b>	PA
<b>Phone:</b>	215-977-6108	<b>Country:</b>	US
<b>Source Type:</b>	Implementer	<b>Zip Code:</b>	19103

<b>Owner/Operator Ind:</b>	Current Owner	<b>Street No:</b>	
<b>Type:</b>	Private	<b>Street 1:</b>	1801 MARKET ST
<b>Name:</b>	SUN CO INC - R & M	<b>Street 2:</b>	
<b>Date Became Current:</b>		<b>City:</b>	PHILADELPHIA
<b>Date Ended Current:</b>		<b>State:</b>	PA
<b>Phone:</b>	610-941-9054	<b>Country:</b>	US
<b>Source Type:</b>	Implementer	<b>Zip Code:</b>	19103-1699

<b>Owner/Operator Ind:</b>	Current Operator	<b>Street No:</b>	
<b>Type:</b>	Private	<b>Street 1:</b>	1801 MARKET ST
<b>Name:</b>	ATLANTIC REFINING & MARKETING	<b>Street 2:</b>	
<b>Date Became Current:</b>		<b>City:</b>	PHILADELPHIA
<b>Date Ended Current:</b>		<b>State:</b>	PA
<b>Phone:</b>	215-977-6108	<b>Country:</b>	
<b>Source Type:</b>	Notification	<b>Zip Code:</b>	19103

<b>Owner/Operator Ind:</b>	Current Owner	<b>Street No:</b>	
<b>Type:</b>	Private	<b>Street 1:</b>	1801 MARKET ST
<b>Name:</b>	SUN CO INC - R & M	<b>Street 2:</b>	
<b>Date Became Current:</b>		<b>City:</b>	PHILADELPHIA
<b>Date Ended Current:</b>		<b>State:</b>	PA
<b>Phone:</b>	610-941-9054	<b>Country:</b>	
<b>Source Type:</b>	Notification	<b>Zip Code:</b>	19103-1699

**Historical Handler Details**

<b>Receive Dt:</b>	19980908
<b>Generator Code Description:</b>	Very Small Quantity Generator
<b>Handler Name:</b>	SUNOCO SERVICE STATION

<b>Receive Dt:</b>	20060101
<b>Generator Code Description:</b>	Not a Generator, Verified
<b>Handler Name:</b>	SUNOCO SERVICE STATION

<a href="#">17</a>	2 of 2	SSW	0.22 / 1,177.57	817.95 / -1	SUN 0364-0018 BUFFALO RD. 255 BUFFALO ROAD HAMBURG NY	LST
--------------------	--------	-----	--------------------	----------------	---	-----

<b>Spill No:</b>	9402251	<b>REM Phase:</b>	0
<b>Site ID:</b>	236088	<b>UST Trust:</b>	True
<b>DER Facility ID:</b>	194484	<b>Spill Date:</b>	1994-01-01 12:00:00
<b>CID:</b>		<b>Rcvd Date:</b>	1994-05-13 08:00:00
<b>Program Type:</b>	ER	<b>CAC Date:</b>	1994-11-29 00:00:00
<b>SWIS Code:</b>	1548	<b>Insp Date:</b>	1994-11-22 00:00:00
<b>Contribute Factor:</b>	Tank Failure	<b>Close Date:</b>	1994-11-29 00:00:00
<b>Water Body:</b>		<b>Create Date:</b>	1994-05-17 00:00:00
<b>Class:</b>	B3	<b>Update Date:</b>	1997-01-15 00:00:00
<b>Meets Std:</b>	False	<b>DEC Region:</b>	9
<b>Penalty:</b>	False	<b>Lead DEC:</b>	RMCROSSE
<b>County:</b>	Erie	<b>After Hours:</b>	True



Map Key	Number of Records	Direction	Distance (mi/ft)	Elev/Diff (ft)	Site	DB
---------	-------------------	-----------	------------------	----------------	------	----

**Referred to:**  
**Reported by:** Other  
**Source:** Gasoline Station or other PBS Facility  
**Source File:** NYSDEC - Environmental Remediation Data Files - Spill Data

**Caller Remark:**

"REPORT & TESTING FOR FACILITY UPGRADE SHOWS CONTAMINATION. SEE 9410461"

**Dec Remark:**

"Prior to Sept, 2004 data translation this spill Lead\_DEC Field was RMC 05/23/94: RMC/LETTER RD 6/15/94. 07/20/94: RMC/FILE WORK TO BEGIN 8/8/94. 08/24/94: RMC/SITE WORK TO BEGIN 10/1/94. 10/25/94: RMC/FILE WORK COMPLETE, REPORT DUE 12/30/94. 11/29/94: RMC/RNL/BENDER/MEETING TO ROLL THIS SPILL INTO #9410461 DUPLICATE, CLOSE OUT. 01/23/95: MF 1/23/95 RECEIVED DISPOSAL RECEIPTS, TANK & LINE SAMPLE RESULTS (TCLP). EXCEEDS GUIDENCE. SPILL 'I'. LETTER TO RP. WORK REQUIRED ON SPILL #9410461. SEE RESULTS IN 9410461 FILE. "

**Material Information**

<b>OP Unit ID:</b>	995929	<b>Med in Air:</b>	False
<b>OU:</b>	01	<b>Med GW:</b>	True
<b>Material ID:</b>	385993	<b>Med SW:</b>	False
<b>CAS No:</b>		<b>Med DW:</b>	False
<b>Material Family:</b>	Petroleum	<b>Med Sewer:</b>	False
<b>Quantity:</b>	.00	<b>Med Surf:</b>	False
<b>Units:</b>	L	<b>Med Subway:</b>	False
<b>Recovered:</b>	.00	<b>Med Utility:</b>	False
<b>Med Soil:</b>	False	<b>Oxygenate:</b>	
<b>Med Air:</b>	False		
<b>Material Code:</b>	0009		
<b>Material Name:</b>	gasoline		

**Spiller Information**

**Spiller Name:**  
**Spiller Company:** SUN COMPANY  
**Spiller Address:** 301 WEST HIAWATHA BLVD.  
**Spiller City:** SYRACUSE  
**Spiller State:** NY  
**Spiller Zip:** 13204  
**Spiller Country:** 001  
**Contact Name:**  
**Contact Phone:**  
**Contact Ext:**  
**Latitude:** 42.721889780  
**Longitude:** -78.825834680

**Tank Test Information**

<b>Spill Tank ID:</b>	1542727	<b>Source:</b>	
<b>Tank No:</b>		<b>Leak Rate:</b>	.00
<b>Tank Size:</b>	0	<b>Gross Fail:</b>	
<b>Material:</b>	0009	<b>Modified by:</b>	Spills
<b>EPA UST:</b>		<b>Last Modified:</b>	2004-10-01 04:00:45.140000000
<b>UST:</b>		<b>Test Method:</b>	00
<b>Cause:</b>			
<b>Alt Test Method:</b>	Unknown		

<b>18</b>	<b>1 of 2</b>	<b>SSW</b>	<b>0.23 / 1,217.90</b>	<b>818.11 / -1</b>	<b>SUNOCO #0364-0018 255 BUFFALO ST HAMBURG NY 14075</b>	<b>AST</b>
-----------	---------------	------------	----------------------------	------------------------	--	------------

<b>Site ID:</b>	52519	<b>Expiry:</b>	N/A
<b>Site Status:</b>	Unregulated/Closed	<b>County:</b>	Erie

<b>Map Key</b>	<b>Number of Records</b>	<b>Direction</b>	<b>Distance (mi/ft)</b>	<b>Elev/Diff (ft)</b>	<b>Site</b>	<b>DB</b>
<b>Program No:</b>	9-073148			<b>UTM X:</b>	186741.20554	
<b>Program Type Code:</b>	PBS			<b>UTM Y:</b>	4737032.68151	
<b>Program Type Desc:</b>	Petroleum Bulk Storage Program					
<b>Site Type:</b>	Retail Gasoline Sales					

#### Tank Information

<b>Prog No:</b>	9-073148	<b>UDC Ind:</b>	1
<b>Tank ID:</b>	177143	<b>Red Tag Start Date:</b>	
<b>Tank No:</b>	8	<b>Red Tag End Date:</b>	
<b>Tank Status:</b>	3	<b>Tank Last Test:</b>	
<b>Tank Status Desc:</b>	Closed - Removed	<b>Tank Next Test Due:</b>	
<b>Tank Type:</b>	01	<b>Test Method:</b>	NN
<b>Tank Type Desc:</b>	Steel/Carbon Steel/Iron	<b>Line Last Test Due:</b>	
<b>Install Date:</b>	1995-10-01 00:00:00	<b>Next Line Test Due:</b>	
<b>Close Date:</b>	2004-09-01 00:00:00	<b>Line Test Method:</b>	
<b>Tk Out of Serv Dt:</b>		<b>Class A Operator:</b>	
<b>Capacity (Gal):</b>	250	<b>Class B Operator:</b>	
<b>Registered:</b>	True	<b>Modified by:</b>	MJGRIFFI
<b>Tank Model:</b>		<b>Last Modified:</b>	2022-05-09 08:57:07
<b>Pipe Model:</b>			
<b>Tank Location:</b>	1		
<b>Tank Location Desc:</b>	Aboveground-contact w/ soil		
<b>Category:</b>	2		
<b>Category Desc:</b>	Category 2 means a tank which was installed from December 27, 1986 through October 11, 2015		
<b>Subpart:</b>			
<b>Subpart Desc:</b>			
<b>Tank Owner Name:</b>			
<b>Tank Owner Address:</b>			

#### Material Information

<b>Material Name:</b>	lube oil
<b>Percent:</b>	100.00

#### Equipment Information

<b>Equipment:</b>	C00
<b>Code Name:</b>	No Piping
<b>Type:</b>	Pipe Location
<b>Equipment:</b>	E00
<b>Code Name:</b>	None
<b>Type:</b>	Piping Secondary Containment
<b>Equipment:</b>	H06
<b>Code Name:</b>	Impervious Barrier/Concrete Pad (A/G)
<b>Type:</b>	Tank Leak Detection
<b>Equipment:</b>	I04
<b>Code Name:</b>	Product Level Gauge (A/G)
<b>Type:</b>	Overfill
<b>Equipment:</b>	G10
<b>Code Name:</b>	Impervious Underlayment
<b>Type:</b>	Tank Secondary Containment
<b>Equipment:</b>	B01
<b>Code Name:</b>	Painted/Asphalt Coating
<b>Type:</b>	Tank External Protection
<b>Equipment:</b>	A00
<b>Code Name:</b>	None
<b>Type:</b>	Tank Internal Protection

<b>Map Key</b>	<b>Number of Records</b>	<b>Direction</b>	<b>Distance (mi/ft)</b>	<b>Elev/Diff (ft)</b>	<b>Site</b>	<b>DB</b>
<b>Equipment:</b>		L00				
<b>Code Name:</b>		None				
<b>Type:</b>		Piping Leak Detection				
<b>Equipment:</b>		J00				
<b>Code Name:</b>		None				
<b>Type:</b>		Dispenser				
<b>Equipment:</b>		D00				
<b>Code Name:</b>		No Piping				
<b>Type:</b>		Pipe Type				
<b>Equipment:</b>		F00				
<b>Code Name:</b>		None				
<b>Type:</b>		Pipe External Protection				
<b>Equipment:</b>		K00				
<b>Code Name:</b>		None				
<b>Type:</b>		Spill Prevention				

#### Tank Information

<b>Prog No:</b>	9-073148	<b>UDC Ind:</b>	1
<b>Tank ID:</b>	177141	<b>Red Tag Start Date:</b>	
<b>Tank No:</b>	7	<b>Red Tag End Date:</b>	
<b>Tank Status:</b>	3	<b>Tank Last Test:</b>	
<b>Tank Status Desc:</b>	Closed - Removed	<b>Tank Next Test Due:</b>	
<b>Tank Type:</b>	01	<b>Test Method:</b>	NN
<b>Tank Type Desc:</b>	Steel/Carbon Steel/Iron	<b>Line Last Test Due:</b>	
<b>Install Date:</b>	1994-10-01 00:00:00	<b>Next Line Test Due:</b>	
<b>Close Date:</b>	2007-07-01 00:00:00	<b>Line Test Method:</b>	
<b>Tk Out of Serv Dt:</b>		<b>Class A Operator:</b>	
<b>Capacity (Gal):</b>	240	<b>Class B Operator:</b>	
<b>Registered:</b>	True	<b>Modified by:</b>	MJGRIFFI
<b>Tank Model:</b>		<b>Last Modified:</b>	2022-05-09 08:57:07
<b>Pipe Model:</b>			
<b>Tank Location:</b>	1		
<b>Tank Location Desc:</b>	Aboveground-contact w/ soil		
<b>Category:</b>	2		
<b>Category Desc:</b>	Category 2 means a tank which was installed from December 27, 1986 through October 11, 2015		
<b>Subpart:</b>			
<b>Subpart Desc:</b>			
<b>Tank Owner Name:</b>			
<b>Tank Owner Address:</b>			

#### Material Information

<b>Material Name:</b>	waste oil/used oil
<b>Percent:</b>	100.00

#### Equipment Information

<b>Equipment:</b>	G10
<b>Code Name:</b>	Impervious Underlayment
<b>Type:</b>	Tank Secondary Containment
<b>Equipment:</b>	H06
<b>Code Name:</b>	Impervious Barrier/Concrete Pad (A/G)
<b>Type:</b>	Tank Leak Detection
<b>Equipment:</b>	K00
<b>Code Name:</b>	None
<b>Type:</b>	Spill Prevention
<b>Equipment:</b>	L00

<b>Map Key</b>	<b>Number of Records</b>	<b>Direction</b>	<b>Distance (mi/ft)</b>	<b>Elev/Diff (ft)</b>	<b>Site</b>	<b>DB</b>
<b>Code Name:</b> <b>Type:</b>		None Piping Leak Detection				
<b>Equipment:</b> <b>Code Name:</b> <b>Type:</b>		D00 No Piping Pipe Type				
<b>Equipment:</b> <b>Code Name:</b> <b>Type:</b>		F00 None Pipe External Protection				
<b>Equipment:</b> <b>Code Name:</b> <b>Type:</b>		J00 None Dispenser				
<b>Equipment:</b> <b>Code Name:</b> <b>Type:</b>		B01 Painted/Asphalt Coating Tank External Protection				
<b>Equipment:</b> <b>Code Name:</b> <b>Type:</b>		C00 No Piping Pipe Location				
<b>Equipment:</b> <b>Code Name:</b> <b>Type:</b>		E00 None Piping Secondary Containment				
<b>Equipment:</b> <b>Code Name:</b> <b>Type:</b>		I02 High Level Alarm Overfill				
<b>Equipment:</b> <b>Code Name:</b> <b>Type:</b>		I05 Vent Whistle Overfill				
<b>Equipment:</b> <b>Code Name:</b> <b>Type:</b>		A00 None Tank Internal Protection				

#### **Affiliation Information**

**Affiliation Type:** 04  
**Affiliation Name:** Facility Operator  
**Affiliation Sub Type:** NNN  
**Company:** SUNOCO #0364-0018  
**Contact Title:**  
**Contact Name:** CLOSED  
**Address1:**  
**Address2:**  
**City:**  
**State:** NY  
**Zip Code:**  
**Country Code:** 001  
**Phone:** (999) 999-9999  
**Phone Ext:**  
**Email:**  
**Fax:**

**Affiliation Type:** 01  
**Affiliation Name:** Facility Owner  
**Affiliation Sub Type:** E  
**Company:** SUNOCO, INC (R&M)  
**Contact Title:** COMPLIANCE COORDINATOR  
**Contact Name:** KATHLEEN MCCANEY  
**Address1:** 1735 MARKET ST 12TH FLOOR  
**Address2:**  
**City:** PHILADELPHIA  
**State:** PA

Map Key	Number of Records	Direction	Distance (mi/ft)	Elev/Diff (ft)	Site	DB
<hr/>						
Zip Code:		19103				
Country Code:		001				
Phone:		(215) 246-8513				
Phone Ext:						
Email:						
Fax:						
Affiliation Type:		11				
Affiliation Name:		Emergency Contact				
Affiliation Sub Type:		NNN				
Company:		SUNOCO, INC (R&M)				
Contact Title:						
Contact Name:		SUN HELPLINE				
Address1:						
Address2:						
City:						
State:		NN				
Zip Code:						
Country Code:		999				
Phone:		(800) 786-9494				
Phone Ext:						
Email:						
Fax:						
Affiliation Type:		07				
Affiliation Name:		Mail Contact				
Affiliation Sub Type:		NNN				
Company:		SUNOCO, INC. (R&M)				
Contact Title:						
Contact Name:		KATHLEEN MCCANEY, COMPLIANCE COORDINATOR				
Address1:		1735 MARKET ST				
Address2:		12TH FLOOR				
City:		PHILADELPHIA				
State:		PA				
Zip Code:		19103				
Country Code:		001				
Phone:		(215) 246-8513				
Phone Ext:						
Email:						
Fax:						

<a href="#">18</a>	2 of 2	SSW	0.23 / 1,217.90	818.11 / -1	SUNOCO #0364-0018 255 BUFFALO ST HAMBURG NY 14075	UST
--------------------	--------	-----	--------------------	----------------	---	-----

Site ID:	52519	Expiry:	N/A
Site Status:	Unregulated/Closed	County:	Erie
Program No:	9-073148	UTM X:	186741.20554
Program Type Code:	PBS	UTM Y:	4737032.68151
Program Type Desc:	Petroleum Bulk Storage Program		
Site Type:	Retail Gasoline Sales		

#### Tank Information

Prog No:	9-073148	UDC Ind:	1
Tank ID:	177144	Red Tag Start Date:	
Tank No:	8-A	Red Tag End Date:	
Tank Status:	3	Tank Last Test:	1993-09-01 00:00:00
Tank Status Desc:	Closed - Removed	Tank Next Test Due:	
Tank Type:	01	Test Method:	99
Tank Type Desc:	Steel/Carbon Steel/Iron	Date Tested:	
Install Date:	1962-01-01 00:00:00	Next Test:	
Close Date:	1994-09-01 00:00:00	Line Last Test Due:	
Tk Out of Serv Dt:		Next Line Test Due:	
Capacity (Gal):	550	Line Test Method:	
Registered:	True	Modified by:	MJGRIFFI
Tank Model:		Last Modified:	2022-05-09 08:57:07

Map Key	Number of Records	Direction	Distance (mi/ft)	Elev/Diff (ft)	Site	DB
Pipe Model:						
Tank Location:		5				
Tank Location Desc:		Underground				
Category:		1	Category 1 means a tank which was installed before December 27, 1986			
Category Desc:						
Subpart:						
Subpart Desc:						
Class A Operator:						
Class B Operator:						
Tank Owner Name:						
Tank Owner Address:						

#### **Material Information**

**Material Name:** #2 fuel oil (on-site consumption)  
**Percent:** 100.00

#### **Equipment Information**

**Equipment:** D02  
**Code Name:** Galvanized Steel  
**Type:** Pipe Type

**Equipment:** H99  
**Code Name:** Other  
**Type:** Tank Leak Detection

**Equipment:** J02  
**Code Name:** Suction Dispenser  
**Type:** Dispenser

**Equipment:** I04  
**Code Name:** Product Level Gauge (A/G)  
**Type:** Overfill

**Equipment:** F00  
**Code Name:** None  
**Type:** Pipe External Protection

**Equipment:** C02  
**Code Name:** Underground/On-ground  
**Type:** Pipe Location

**Equipment:** B00  
**Code Name:** None  
**Type:** Tank External Protection

**Equipment:** G00  
**Code Name:** None  
**Type:** Tank Secondary Containment

**Equipment:** A00  
**Code Name:** None  
**Type:** Tank Internal Protection

#### **Tank Information**

<b>Prog No:</b>	9-073148	<b>UDC Ind:</b>	1
<b>Tank ID:</b>	161944	<b>Red Tag Start Date:</b>	
<b>Tank No:</b>	1	<b>Red Tag End Date:</b>	
<b>Tank Status:</b>	3	<b>Tank Last Test:</b>	1987-05-01 00:00:00
<b>Tank Status Desc:</b>	Closed - Removed	<b>Tank Next Test Due:</b>	
<b>Tank Type:</b>	01	<b>Test Method:</b>	01
<b>Tank Type Desc:</b>	Steel/Carbon Steel/Iron	<b>Date Tested:</b>	
<b>Install Date:</b>	1970-01-01 00:00:00	<b>Next Test:</b>	

Map Key	Number of Records	Direction	Distance (mi/ft)	Elev/Diff (ft)	Site	DB
---------	-------------------	-----------	------------------	----------------	------	----

Close Date:	1987-12-01 00:00:00				Line Last Test Due:	
Tk Out of Serv Dt:					Next Line Test Due:	
Capacity (Gal):	8000				Line Test Method:	
Registered:	True				Modified by:	MJGRIFFI
Tank Model:					Last Modified:	2022-05-09 08:57:07
Pipe Model:						
Tank Location:	5					
Tank Location Desc:	Underground					
Category:	1					
Category Desc:	Category 1 means a tank which was installed before December 27, 1986					
Subpart:						
Subpart Desc:						
Class A Operator:						
Class B Operator:						
Tank Owner Name:						
Tank Owner Address:						

#### Material Information

Material Name:	gasoline
Percent:	100.00

#### Equipment Information

Equipment:	C00
Code Name:	No Piping
Type:	Pipe Location
Equipment:	H99
Code Name:	Other
Type:	Tank Leak Detection
Equipment:	D02
Code Name:	Galvanized Steel
Type:	Pipe Type
Equipment:	I04
Code Name:	Product Level Gauge (A/G)
Type:	Overfill
Equipment:	B00
Code Name:	None
Type:	Tank External Protection
Equipment:	J01
Code Name:	Pressurized Dispenser
Type:	Dispenser
Equipment:	F00
Code Name:	None
Type:	Pipe External Protection
Equipment:	A01
Code Name:	Epoxy Liner
Type:	Tank Internal Protection
Equipment:	G00
Code Name:	None
Type:	Tank Secondary Containment

#### Tank Information

Prog No:	9-073148	UDC Ind:	1
Tank ID:	161945	Red Tag Start Date:	
Tank No:	2	Red Tag End Date:	



Map Key	Number of Records	Direction	Distance (mi/ft)	Elev/Diff (ft)	Site	DB
<b>Tank Status:</b>	3				<b>Tank Last Test:</b>	1987-05-01 00:00:00
<b>Tank Status Desc:</b>	Closed - Removed				<b>Tank Next Test Due:</b>	
<b>Tank Type:</b>	01				<b>Test Method:</b>	01
<b>Tank Type Desc:</b>	Steel/Carbon Steel/Iron				<b>Date Tested:</b>	
<b>Install Date:</b>	1970-01-01 00:00:00				<b>Next Test:</b>	
<b>Close Date:</b>	1987-12-01 00:00:00				<b>Line Last Test Due:</b>	
<b>Tk Out of Serv Dt:</b>					<b>Next Line Test Due:</b>	
<b>Capacity (Gal):</b>	8000				<b>Line Test Method:</b>	
<b>Registered:</b>	True				<b>Modified by:</b>	MJGRIFFI
<b>Tank Model:</b>					<b>Last Modified:</b>	2022-05-09 08:57:07
<b>Pipe Model:</b>						
<b>Tank Location:</b>	5					
<b>Tank Location Desc:</b>	Underground					
<b>Category:</b>	1					
<b>Category Desc:</b>	Category 1 means a tank which was installed before December 27, 1986					
<b>Subpart:</b>						
<b>Subpart Desc:</b>						
<b>Class A Operator:</b>						
<b>Class B Operator:</b>						
<b>Tank Owner Name:</b>						
<b>Tank Owner Address:</b>						

#### Material Information

**Material Name:** gasoline  
**Percent:** 100.00

#### Equipment Information

**Equipment:** D02  
**Code Name:** Galvanized Steel  
**Type:** Pipe Type

**Equipment:** J01  
**Code Name:** Pressurized Dispenser  
**Type:** Dispenser

**Equipment:** B00  
**Code Name:** None  
**Type:** Tank External Protection

**Equipment:** H99  
**Code Name:** Other  
**Type:** Tank Leak Detection

**Equipment:** C00  
**Code Name:** No Piping  
**Type:** Pipe Location

**Equipment:** G00  
**Code Name:** None  
**Type:** Tank Secondary Containment

**Equipment:** A01  
**Code Name:** Epoxy Liner  
**Type:** Tank Internal Protection

**Equipment:** I04  
**Code Name:** Product Level Gauge (A/G)  
**Type:** Overfill

**Equipment:** F00  
**Code Name:** None  
**Type:** Pipe External Protection

Map Key	Number of Records	Direction	Distance (mi/ft)	Elev/Diff (ft)	Site	DB
---------	-------------------	-----------	------------------	----------------	------	----

#### Tank Information

<b>Prog No:</b>	9-073148	<b>UDC Ind:</b>	1
<b>Tank ID:</b>	161947	<b>Red Tag Start Date:</b>	
<b>Tank No:</b>	4	<b>Red Tag End Date:</b>	
<b>Tank Status:</b>	3	<b>Tank Last Test:</b>	2005-09-09 00:00:00
<b>Tank Status Desc:</b>	Closed - Removed	<b>Tank Next Test Due:</b>	
<b>Tank Type:</b>	06	<b>Test Method:</b>	21
<b>Tank Type Desc:</b>	Fiberglass Reinforced Plastic (FRP)	<b>Date Tested:</b>	
<b>Install Date:</b>	1987-12-01 00:00:00	<b>Next Test:</b>	
<b>Close Date:</b>	2008-05-06 00:00:00	<b>Line Last Test Due:</b>	
<b>Tk Out of Serv Dt:</b>		<b>Next Line Test Due:</b>	
<b>Capacity (Gal):</b>	10000	<b>Line Test Method:</b>	
<b>Registered:</b>	True	<b>Modified by:</b>	MJGRIFFI
<b>Tank Model:</b>	104	<b>Last Modified:</b>	2022-05-09 08:57:07
<b>Pipe Model:</b>	D		
<b>Tank Location:</b>	5		
<b>Tank Location Desc:</b>	Underground		
<b>Category:</b>	2		
<b>Category Desc:</b>	Category 2 means a tank which was installed from December 27, 1986 through October 11, 2015		
<b>Subpart:</b>			
<b>Subpart Desc:</b>			
<b>Class A Operator:</b>			
<b>Class B Operator:</b>			
<b>Tank Owner Name:</b>			
<b>Tank Owner Address:</b>			

#### Material Information

<b>Material Name:</b>	gasoline
<b>Percent:</b>	100.00

#### Equipment Information

<b>Equipment:</b>	I03
<b>Code Name:</b>	Automatic Shut-Off
<b>Type:</b>	Overfill
<b>Equipment:</b>	D06
<b>Code Name:</b>	Fiberglass Reinforced Plastic (FRP)
<b>Type:</b>	Pipe Type
<b>Equipment:</b>	A03
<b>Code Name:</b>	Fiberglass Liner (FRP)
<b>Type:</b>	Tank Internal Protection
<b>Equipment:</b>	K01
<b>Code Name:</b>	Catch Basin
<b>Type:</b>	Spill Prevention
<b>Equipment:</b>	J01
<b>Code Name:</b>	Pressurized Dispenser
<b>Type:</b>	Dispenser
<b>Equipment:</b>	H01
<b>Code Name:</b>	Interstitial - Electronic Monitoring
<b>Type:</b>	Tank Leak Detection
<b>Equipment:</b>	E04
<b>Code Name:</b>	Double walled UG
<b>Type:</b>	Piping Secondary Containment
<b>Equipment:</b>	G04
<b>Code Name:</b>	Double-Walled (Underground)
<b>Type:</b>	Tank Secondary Containment

<i>Map Key</i>	<i>Number of Records</i>	<i>Direction</i>	<i>Distance (mi/ft)</i>	<i>Elev/Diff (ft)</i>	<i>Site</i>	<i>DB</i>
<b>Equipment:</b> <b>Code Name:</b> <b>Type:</b>		C02 Underground/On-ground Pipe Location				
<b>Equipment:</b> <b>Code Name:</b> <b>Type:</b>		B04 Fiberglass Tank External Protection				
<b>Equipment:</b> <b>Code Name:</b> <b>Type:</b>		L07 Pressurized Piping Leak Detector Piping Leak Detection				
<b>Equipment:</b> <b>Code Name:</b> <b>Type:</b>		F04 Fiberglass Pipe External Protection				

#### Tank Information

<b>Prog No:</b>	9-073148	<b>UDC Ind:</b>	1
<b>Tank ID:</b>	161948	<b>Red Tag Start Date:</b>	
<b>Tank No:</b>	5	<b>Red Tag End Date:</b>	
<b>Tank Status:</b>	3	<b>Tank Last Test:</b>	2005-09-09 00:00:00
<b>Tank Status Desc:</b>	Closed - Removed	<b>Tank Next Test Due:</b>	
<b>Tank Type:</b>	06	<b>Test Method:</b>	21
<b>Tank Type Desc:</b>	Fiberglass Reinforced Plastic (FRP)	<b>Date Tested:</b>	
<b>Install Date:</b>	1987-12-01 00:00:00	<b>Next Test:</b>	
<b>Close Date:</b>	2008-05-06 00:00:00	<b>Line Last Test Due:</b>	
<b>Tk Out of Serv Dt:</b>		<b>Next Line Test Due:</b>	
<b>Capacity (Gal):</b>	10000	<b>Line Test Method:</b>	
<b>Registered:</b>	True	<b>Modified by:</b>	MJGRIFFI
<b>Tank Model:</b>	104	<b>Last Modified:</b>	2022-05-09 08:57:07
<b>Pipe Model:</b>	D		
<b>Tank Location:</b>	5		
<b>Tank Location Desc:</b>	Underground		
<b>Category:</b>	2		
<b>Category Desc:</b>	Category 2 means a tank which was installed from December 27, 1986 through October 11, 2015		
<b>Subpart:</b>			
<b>Subpart Desc:</b>			
<b>Class A Operator:</b>			
<b>Class B Operator:</b>			
<b>Tank Owner Name:</b>			
<b>Tank Owner Address:</b>			

#### Material Information

<b>Material Name:</b>	gasoline
<b>Percent:</b>	100.00

#### Equipment Information

<b>Equipment:</b> <b>Code Name:</b> <b>Type:</b>	E04 Double walled UG Piping Secondary Containment
<b>Equipment:</b> <b>Code Name:</b> <b>Type:</b>	H01 Interstitial - Electronic Monitoring Tank Leak Detection
<b>Equipment:</b> <b>Code Name:</b> <b>Type:</b>	G04 Double-Walled (Underground) Tank Secondary Containment
<b>Equipment:</b> <b>Code Name:</b> <b>Type:</b>	F04 Fiberglass Pipe External Protection

<i>Map Key</i>	<i>Number of Records</i>	<i>Direction</i>	<i>Distance (mi/ft)</i>	<i>Elev/Diff (ft)</i>	<i>Site</i>	<i>DB</i>
<b>Equipment:</b> <b>Code Name:</b> <b>Type:</b>		K01 Catch Basin Spill Prevention				
<b>Equipment:</b> <b>Code Name:</b> <b>Type:</b>		C02 Underground/On-ground Pipe Location				
<b>Equipment:</b> <b>Code Name:</b> <b>Type:</b>		J01 Pressurized Dispenser Dispenser				
<b>Equipment:</b> <b>Code Name:</b> <b>Type:</b>		L07 Pressurized Piping Leak Detector Piping Leak Detection				
<b>Equipment:</b> <b>Code Name:</b> <b>Type:</b>		A03 Fiberglass Liner (FRP) Tank Internal Protection				
<b>Equipment:</b> <b>Code Name:</b> <b>Type:</b>		I03 Automatic Shut-Off Overfill				
<b>Equipment:</b> <b>Code Name:</b> <b>Type:</b>		D06 Fiberglass Reinforced Plastic (FRP) Pipe Type				
<b>Equipment:</b> <b>Code Name:</b> <b>Type:</b>		B04 Fiberglass Tank External Protection				

#### Tank Information

<b>Prog No:</b>	9-073148	<b>UDC Ind:</b>	1
<b>Tank ID:</b>	226992	<b>Red Tag Start Date:</b>	
<b>Tank No:</b>	9	<b>Red Tag End Date:</b>	
<b>Tank Status:</b>	3	<b>Tank Last Test:</b>	
<b>Tank Status Desc:</b>	Closed - Removed	<b>Tank Next Test Due:</b>	
<b>Tank Type:</b>	01	<b>Test Method:</b>	NN
<b>Tank Type Desc:</b>	Steel/Carbon Steel/Iron	<b>Date Tested:</b>	
<b>Install Date:</b>		<b>Next Test:</b>	
<b>Close Date:</b>	2008-11-17 00:00:00	<b>Line Last Test Due:</b>	
<b>Tk Out of Serv Dt:</b>		<b>Next Line Test Due:</b>	
<b>Capacity (Gal):</b>	3200	<b>Line Test Method:</b>	
<b>Registered:</b>	True	<b>Modified by:</b>	MJGRIFFI
<b>Tank Model:</b>		<b>Last Modified:</b>	2022-05-09 08:57:07
<b>Pipe Model:</b>			
<b>Tank Location:</b>	5		
<b>Tank Location Desc:</b>	Underground		
<b>Category:</b>	1		
<b>Category Desc:</b>	Category 1 means a tank which was installed before December 27, 1986		
<b>Subpart:</b>			
<b>Subpart Desc:</b>			
<b>Class A Operator:</b>			
<b>Class B Operator:</b>			
<b>Tank Owner Name:</b>			
<b>Tank Owner Address:</b>			

#### Material Information

<b>Material Name:</b>	other
<b>Percent:</b>	100.00

Map Key	Number of Records	Direction	Distance (mi/ft)	Elev/Diff (ft)	Site	DB
---------	----------------------	-----------	---------------------	-------------------	------	----

#### Tank Information

<b>Prog No:</b>	9-073148	<b>UDC Ind:</b>	1
<b>Tank ID:</b>	161946	<b>Red Tag Start Date:</b>	
<b>Tank No:</b>	3	<b>Red Tag End Date:</b>	
<b>Tank Status:</b>	3	<b>Tank Last Test:</b>	1987-05-01 00:00:00
<b>Tank Status Desc:</b>	Closed - Removed	<b>Tank Next Test Due:</b>	
<b>Tank Type:</b>	01	<b>Test Method:</b>	01
<b>Tank Type Desc:</b>	Steel/Carbon Steel/Iron	<b>Date Tested:</b>	
<b>Install Date:</b>	1970-01-01 00:00:00	<b>Next Test:</b>	
<b>Close Date:</b>	1987-12-01 00:00:00	<b>Line Last Test Due:</b>	
<b>Tk Out of Serv Dt:</b>		<b>Next Line Test Due:</b>	
<b>Capacity (Gal):</b>	8000	<b>Line Test Method:</b>	
<b>Registered:</b>	True	<b>Modified by:</b>	MJGRIFFI
<b>Tank Model:</b>		<b>Last Modified:</b>	2022-05-09 08:57:07
<b>Pipe Model:</b>			
<b>Tank Location:</b>	5		
<b>Tank Location Desc:</b>	Underground		
<b>Category:</b>	1		
<b>Category Desc:</b>	Category 1 means a tank which was installed before December 27, 1986		
<b>Subpart:</b>			
<b>Subpart Desc:</b>			
<b>Class A Operator:</b>			
<b>Class B Operator:</b>			
<b>Tank Owner Name:</b>			
<b>Tank Owner Address:</b>			

#### Material Information

<b>Material Name:</b>	gasoline
<b>Percent:</b>	100.00

#### Equipment Information

<b>Equipment:</b>	I04
<b>Code Name:</b>	Product Level Gauge (A/G)
<b>Type:</b>	Overfill
<b>Equipment:</b>	J01
<b>Code Name:</b>	Pressurized Dispenser
<b>Type:</b>	Dispenser
<b>Equipment:</b>	D02
<b>Code Name:</b>	Galvanized Steel
<b>Type:</b>	Pipe Type
<b>Equipment:</b>	G00
<b>Code Name:</b>	None
<b>Type:</b>	Tank Secondary Containment
<b>Equipment:</b>	C00
<b>Code Name:</b>	No Piping
<b>Type:</b>	Pipe Location
<b>Equipment:</b>	F00
<b>Code Name:</b>	None
<b>Type:</b>	Pipe External Protection
<b>Equipment:</b>	B00
<b>Code Name:</b>	None
<b>Type:</b>	Tank External Protection
<b>Equipment:</b>	A01
<b>Code Name:</b>	Epoxy Liner
<b>Type:</b>	Tank Internal Protection

Map Key	Number of Records	Direction	Distance (mi/ft)	Elev/Diff (ft)	Site	DB
---------	-------------------	-----------	------------------	----------------	------	----

Equipment:	H99
Code Name:	Other
Type:	Tank Leak Detection

#### Tank Information

Prog No:	9-073148	UDC Ind:	1
Tank ID:	177142	Red Tag Start Date:	
Tank No:	7-A	Red Tag End Date:	
Tank Status:	3	Tank Last Test:	1993-09-01 00:00:00
Tank Status Desc:	Closed - Removed	Tank Next Test Due:	
Tank Type:	01	Test Method:	99
Tank Type Desc:	Steel/Carbon Steel/Iron	Date Tested:	
Install Date:	1962-01-01 00:00:00	Next Test:	
Close Date:	2008-11-17 00:00:00	Line Last Test Due:	
Tk Out of Serv Dt:		Next Line Test Due:	
Capacity (Gal):	550	Line Test Method:	
Registered:	True	Modified by:	MJGRIFFI
Tank Model:		Last Modified:	2022-05-09 08:57:07
Pipe Model:			
Tank Location:	5		
Tank Location Desc:	Underground		
Category:	1		
Category Desc:	Category 1 means a tank which was installed before December 27, 1986		
Subpart:			
Subpart Desc:			
Class A Operator:			
Class B Operator:			
Tank Owner Name:			
Tank Owner Address:			

#### Material Information

Material Name:	other
Percent:	100.00

#### Equipment Information

Equipment:	H99
Code Name:	Other
Type:	Tank Leak Detection
Equipment:	C02
Code Name:	Underground/On-ground
Type:	Pipe Location
Equipment:	D02
Code Name:	Galvanized Steel
Type:	Pipe Type
Equipment:	A00
Code Name:	None
Type:	Tank Internal Protection
Equipment:	J02
Code Name:	Suction Dispenser
Type:	Dispenser
Equipment:	B00
Code Name:	None
Type:	Tank External Protection
Equipment:	I04
Code Name:	Product Level Gauge (A/G)
Type:	Overfill

Map Key	Number of Records	Direction	Distance (mi/ft)	Elev/Diff (ft)	Site	DB
---------	----------------------	-----------	---------------------	-------------------	------	----

Equipment: G00  
Code Name: None  
Type: Tank Secondary Containment

Equipment: F00  
Code Name: None  
Type: Pipe External Protection

#### Tank Information

Prog No:	9-073148	UDC Ind:	1
Tank ID:	161949	Red Tag Start Date:	
Tank No:	6	Red Tag End Date:	
Tank Status:	3	Tank Last Test:	2005-09-09 00:00:00
Tank Status Desc:	Closed - Removed	Tank Next Test Due:	
Tank Type:	06	Test Method:	21
Tank Type Desc:	Fiberglass Reinforced Plastic (FRP)	Date Tested:	
Install Date:	1987-12-01 00:00:00	Next Test:	
Close Date:	2008-05-06 00:00:00	Line Last Test Due:	
Tk Out of Serv Dt:		Next Line Test Due:	
Capacity (Gal):	10000	Line Test Method:	
Registered:	True	Modified by:	MJGRIFFI
Tank Model:	104	Last Modified:	2022-05-09 08:57:07
Pipe Model:	D		
Tank Location:	5		
Tank Location Desc:	Underground		
Category:	2		
Category Desc:	Category 2 means a tank which was installed from December 27, 1986 through October 11, 2015		
Subpart:			
Subpart Desc:			
Class A Operator:			
Class B Operator:			
Tank Owner Name:			
Tank Owner Address:			

#### Material Information

Material Name: gasoline  
Percent: 100.00

#### Equipment Information

Equipment: E04  
Code Name: Double walled UG  
Type: Piping Secondary Containment

Equipment: K01  
Code Name: Catch Basin  
Type: Spill Prevention

Equipment: D06  
Code Name: Fiberglass Reinforced Plastic (FRP)  
Type: Pipe Type

Equipment: C02  
Code Name: Underground/On-ground  
Type: Pipe Location

Equipment: A03  
Code Name: Fiberglass Liner (FRP)  
Type: Tank Internal Protection

Equipment: F04  
Code Name: Fiberglass



Map Key	Number of Records	Direction	Distance (mi/ft)	Elev/Diff (ft)	Site	DB
Type:		Pipe External Protection				
Equipment:		I03				
Code Name:		Automatic Shut-Off				
Type:		Overfill				
Equipment:		H01				
Code Name:		Interstitial - Electronic Monitoring				
Type:		Tank Leak Detection				
Equipment:		J01				
Code Name:		Pressurized Dispenser				
Type:		Dispenser				
Equipment:		B04				
Code Name:		Fiberglass				
Type:		Tank External Protection				
Equipment:		G04				
Code Name:		Double-Walled (Underground)				
Type:		Tank Secondary Containment				
Equipment:		L07				
Code Name:		Pressurized Piping Leak Detector				
Type:		Piping Leak Detection				
<u>Affiliation Information</u>						
Affiliation Type:		11				
Affiliation Name:		Emergency Contact				
Affiliation Sub Type:		NNN				
Company:		SUNOCO, INC (R&M)				
Contact Title:						
Contact Name:		SUN HELPLINE				
Address1:						
Address2:						
City:						
State:		NN				
Zip Code:						
Country Code:		999				
Phone:		(800) 786-9494				
Phone Ext:						
Email:						
Fax:						
Affiliation Type:		07				
Affiliation Name:		Mail Contact				
Affiliation Sub Type:		NNN				
Company:		SUNOCO, INC. (R&M)				
Contact Title:						
Contact Name:		KATHLEEN MCCANEY, COMPLIANCE COORDINATOR				
Address1:		1735 MARKET ST				
Address2:		12TH FLOOR				
City:		PHILADELPHIA				
State:		PA				
Zip Code:		19103				
Country Code:		001				
Phone:		(215) 246-8513				
Phone Ext:						
Email:						
Fax:						
Affiliation Type:		04				
Affiliation Name:		Facility Operator				
Affiliation Sub Type:		NNN				
Company:		SUNOCO #0364-0018				
Contact Title:						
Contact Name:		CLOSED				

Map Key	Number of Records	Direction	Distance (mi/ft)	Elev/Diff (ft)	Site	DB
<b>Address1:</b> <b>Address2:</b> <b>City:</b> <b>State:</b> NY <b>Zip Code:</b> <b>Country Code:</b> 001 <b>Phone:</b> (999) 999-9999 <b>Phone Ext:</b> <b>Email:</b> <b>Fax:</b>						
<b>Affiliation Type:</b> 01 <b>Affiliation Name:</b> Facility Owner <b>Affiliation Sub Type:</b> E <b>Company:</b> SUNOCO, INC (R&M) <b>Contact Title:</b> COMPLIANCE COORDINATOR <b>Contact Name:</b> KATHLEEN MCCANEY <b>Address1:</b> 1735 MARKET ST 12TH FLOOR <b>Address2:</b> <b>City:</b> PHILADELPHIA <b>State:</b> PA <b>Zip Code:</b> 19103 <b>Country Code:</b> 001 <b>Phone:</b> (215) 246-8513 <b>Phone Ext:</b> <b>Email:</b> <b>Fax:</b>						

<a href="#">19</a>	1 of 3	NNW	0.23 / 1,226.26	808.56 / -11	TOWN OF HAMBURG 6100 S PARK AVE TOWNHALL HAMBURG NY 14075	AST
<b>Site ID:</b> 53885 <b>Site Status:</b> Unregulated/Closed <b>Program No:</b> 9-414360 <b>Program Type Code:</b> PBS <b>Program Type Desc:</b> Petroleum Bulk Storage Program <b>Site Type:</b> Municipality (Incl. Waste Water Treatment Plants, Utilities, Swimming Pools, etc.)						
<b>Expiry:</b> N/A <b>County:</b> Erie <b>UTM X:</b> 186798.80818 <b>UTM Y:</b> 4737815.78556						

#### Tank Information

<b>Prog No:</b>	9-414360	<b>UDC Ind:</b>	0
<b>Tank ID:</b>	173478	<b>Red Tag Start Date:</b>	
<b>Tank No:</b>	832194	<b>Red Tag End Date:</b>	
<b>Tank Status:</b>	3	<b>Tank Last Test:</b>	
<b>Tank Status Desc:</b>	Closed - Removed	<b>Tank Next Test Due:</b>	
<b>Tank Type:</b>	01	<b>Test Method:</b>	NN
<b>Tank Type Desc:</b>	Steel/Carbon Steel/Iron	<b>Line Last Test Due:</b>	
<b>Install Date:</b>	1999-02-01 00:00:00	<b>Next Line Test Due:</b>	
<b>Close Date:</b>	2009-06-01 00:00:00	<b>Line Test Method:</b>	
<b>Tk Out of Serv Dt:</b>		<b>Class A Operator:</b>	
<b>Capacity (Gal):</b>	1000	<b>Class B Operator:</b>	
<b>Registered:</b>	True	<b>Modified by:</b>	MJGRIFFI
<b>Tank Model:</b>		<b>Last Modified:</b>	2022-05-09 08:57:07
<b>Pipe Model:</b>			
<b>Tank Location:</b>	3		
<b>Tank Location Desc:</b>	Aboveground on saddles, legs, stilts, rack or cradle		
<b>Category:</b>	2		
<b>Category Desc:</b>	Category 2 means a tank which was installed from December 27, 1986 through October 11, 2015		
<b>Subpart:</b>			
<b>Subpart Desc:</b>			
<b>Tank Owner Name:</b>			
<b>Tank Owner Address:</b>			

#### Material Information

Map Key	Number of Records	Direction	Distance (mi/ft)	Elev/Diff (ft)	Site	DB
---------	-------------------	-----------	------------------	----------------	------	----

Material Name:	gasoline
Percent:	100.00

**Equipment Information**

Equipment:	H00
Code Name:	None
Type:	Tank Leak Detection
Equipment:	B01
Code Name:	Painted/Asphalt Coating
Type:	Tank External Protection
Equipment:	J01
Code Name:	Pressurized Dispenser
Type:	Dispenser
Equipment:	C01
Code Name:	Aboveground
Type:	Pipe Location
Equipment:	F00
Code Name:	None
Type:	Pipe External Protection
Equipment:	A00
Code Name:	None
Type:	Tank Internal Protection
Equipment:	G01
Code Name:	Diking (Aboveground)
Type:	Tank Secondary Containment
Equipment:	I04
Code Name:	Product Level Gauge (A/G)
Type:	Overfill
Equipment:	D00
Code Name:	No Piping
Type:	Pipe Type

**Tank Information**

Prog No:	9-414360	UDC Ind:	1
Tank ID:	166805	Red Tag Start Date:	
Tank No:	4A	Red Tag End Date:	
Tank Status:	3	Tank Last Test:	
Tank Status Desc:	Closed - Removed	Tank Next Test Due:	
Tank Type:	01	Test Method:	NN
Tank Type Desc:	Steel/Carbon Steel/Iron	Line Last Test Due:	
Install Date:	1988-09-01 00:00:00	Next Line Test Due:	
Close Date:	1998-02-01 00:00:00	Line Test Method:	
Tk Out of Serv Dt:		Class A Operator:	
Capacity (Gal):	1000	Class B Operator:	
Registered:	True	Modified by:	MJGRIFFI
Tank Model:		Last Modified:	2022-05-09 08:57:07
Pipe Model:			
Tank Location:	3		
Tank Location Desc:	Aboveground on saddles, legs, stilts, rack or cradle		
Category:	2		
Category Desc:	Category 2 means a tank which was installed from December 27, 1986 through October 11, 2015		
Subpart:			
Subpart Desc:			
Tank Owner Name:			
Tank Owner Address:			

Map Key	Number of Records	Direction	Distance (mi/ft)	Elev/Diff (ft)	Site	DB
---------	----------------------	-----------	---------------------	-------------------	------	----

#### Material Information

Material Name: diesel  
Percent: 100.00

#### Equipment Information

Equipment: C01  
Code Name: Aboveground  
Type: Pipe Location

Equipment: B01  
Code Name: Painted/Asphalt Coating  
Type: Tank External Protection

Equipment: D02  
Code Name: Galvanized Steel  
Type: Pipe Type

Equipment: G00  
Code Name: None  
Type: Tank Secondary Containment

Equipment: J02  
Code Name: Suction Dispenser  
Type: Dispenser

Equipment: A00  
Code Name: None  
Type: Tank Internal Protection

Equipment: F01  
Code Name: Painted/Asphalt Coating  
Type: Pipe External Protection

Equipment: H99  
Code Name: Other  
Type: Tank Leak Detection

Equipment: I00  
Code Name: None  
Type: Overfill

#### Tank Information

Prog No:	9-414360	UDC Ind:	0
Tank ID:	173479	Red Tag Start Date:	
Tank No:	962411	Red Tag End Date:	
Tank Status:	3	Tank Last Test:	
Tank Status Desc:	Closed - Removed	Tank Next Test Due:	
Tank Type:	01	Test Method:	NN
Tank Type Desc:	Steel/Carbon Steel/Iron	Line Last Test Due:	
Install Date:	1999-02-01 00:00:00	Next Line Test Due:	
Close Date:	2009-06-01 00:00:00	Line Test Method:	
Tk Out of Serv Dt:		Class A Operator:	
Capacity (Gal):	1000	Class B Operator:	
Registered:	True	Modified by:	MJGRIFFI
Tank Model:		Last Modified:	2022-05-09 08:57:07
Pipe Model:			
Tank Location:	3		
Tank Location Desc:	Aboveground on saddles, legs, stilts, rack or cradle		
Category:	2		
Category Desc:	Category 2 means a tank which was installed from December 27, 1986 through October 11, 2015		
Subpart:			
Subpart Desc:			
Tank Owner Name:			

Map Key	Number of Records	Direction	Distance (mi/ft)	Elev/Diff (ft)	Site	DB
---------	----------------------	-----------	---------------------	-------------------	------	----

Tank Owner Address:

**Material Information**

Material Name: gasoline  
Percent: 100.00

**Equipment Information**

Equipment: I04  
Code Name: Product Level Gauge (A/G)  
Type: Overfill

Equipment: D00  
Code Name: No Piping  
Type: Pipe Type

Equipment: F00  
Code Name: None  
Type: Pipe External Protection

Equipment: J01  
Code Name: Pressurized Dispenser  
Type: Dispenser

Equipment: C01  
Code Name: Aboveground  
Type: Pipe Location

Equipment: G01  
Code Name: Diking (Aboveground)  
Type: Tank Secondary Containment

Equipment: A00  
Code Name: None  
Type: Tank Internal Protection

Equipment: H00  
Code Name: None  
Type: Tank Leak Detection

Equipment: B01  
Code Name: Painted/Asphalt Coating  
Type: Tank External Protection

**Affiliation Information**

Affiliation Type: 11  
Affiliation Name: Emergency Contact  
Affiliation Sub Type: NNN  
Company: TOWN OF HAMBURG  
Contact Title:  
Contact Name: TOWN OF HAMBURG  
Address1:  
Address2:  
City:  
State: NN  
Zip Code:  
Country Code: 999  
Phone: (716) 649-6111  
Phone Ext:  
Email:  
Fax:

Affiliation Type: 04

Map Key	Number of Records	Direction	Distance (mi/ft)	Elev/Diff (ft)	Site	DB
<hr/>						
<b>Affiliation Name:</b>		Facility Operator				
<b>Affiliation Sub Type:</b>		NNN				
<b>Company:</b>		TOWN OF HAMBURG				
<b>Contact Title:</b>						
<b>Contact Name:</b>		TOWN OF HAMBURG				
<b>Address1:</b>						
<b>Address2:</b>						
<b>City:</b>						
<b>State:</b>		NN				
<b>Zip Code:</b>						
<b>Country Code:</b>		999				
<b>Phone:</b>		(716) 649-6111				
<b>Phone Ext:</b>						
<b>Email:</b>						
<b>Fax:</b>						
<b>Affiliation Type:</b>		01				
<b>Affiliation Name:</b>		Facility Owner				
<b>Affiliation Sub Type:</b>		C01				
<b>Company:</b>		TOWN OF HAMBURG				
<b>Contact Title:</b>		HIGHWAY SUPERINTENDENT				
<b>Contact Name:</b>		TOM BEST				
<b>Address1:</b>		6100 S PARK AVE				
<b>Address2:</b>						
<b>City:</b>		HAMBURG				
<b>State:</b>		NY				
<b>Zip Code:</b>		14075				
<b>Country Code:</b>		001				
<b>Phone:</b>		(716) 649-6111				
<b>Phone Ext:</b>						
<b>Email:</b>						
<b>Fax:</b>						
<b>Affiliation Type:</b>		07				
<b>Affiliation Name:</b>		Mail Contact				
<b>Affiliation Sub Type:</b>		NNN				
<b>Company:</b>		TOWN OF HAMBURG				
<b>Contact Title:</b>						
<b>Contact Name:</b>		TOM BEST				
<b>Address1:</b>		6100 S PARK AVE				
<b>Address2:</b>						
<b>City:</b>		HAMBURG				
<b>State:</b>		NY				
<b>Zip Code:</b>		14075				
<b>Country Code:</b>		001				
<b>Phone:</b>		(716) 649-7702				
<b>Phone Ext:</b>						
<b>Email:</b>		TBEST@TOWNOFHAMBURGNY.COM				
<b>Fax:</b>						

<a href="#">19</a>	2 of 3	NNW	0.23 / 1,226.26	808.56 / -11	TOWN OF HAMBURG 6100 S PARK AVE TOWNHALL HAMBURG NY 14075	UST
<hr/>						
<b>Site ID:</b>	53885			<b>Expiry:</b>	N/A	
<b>Site Status:</b>	Unregulated/Closed			<b>County:</b>	Erie	
<b>Program No:</b>	9-414360			<b>UTM X:</b>	186798.80818	
<b>Program Type Code:</b>	PBS			<b>UTM Y:</b>	4737815.78556	
<b>Program Type Desc:</b>	Petroleum Bulk Storage Program					
<b>Site Type:</b>	Municipality (Incl. Waste Water Treatment Plants, Utilities, Swimming Pools, etc.)					
 <b><u>Tank Information</u></b>						
<b>Prog No:</b>	9-414360			<b>UDC Ind:</b>	1	
<b>Tank ID:</b>	166802			<b>Red Tag Start Date:</b>		
<b>Tank No:</b>	2			<b>Red Tag End Date:</b>		
<b>Tank Status:</b>	3			<b>Tank Last Test:</b>	1989-07-01 00:00:00	

Map Key	Number of Records	Direction	Distance (mi/ft)	Elev/Diff (ft)	Site	DB
<b>Tank Status Desc:</b>	Closed - Removed				<b>Tank Next Test Due:</b>	
<b>Tank Type:</b>	01				<b>Test Method:</b>	01
<b>Tank Type Desc:</b>	Steel/Carbon Steel/Iron				<b>Date Tested:</b>	
<b>Install Date:</b>	1974-05-01 00:00:00				<b>Next Test:</b>	
<b>Close Date:</b>	2001-11-13 00:00:00				<b>Line Last Test Due:</b>	
<b>Tk Out of Serv Dt:</b>					<b>Next Line Test Due:</b>	
<b>Capacity (Gal):</b>	4000				<b>Line Test Method:</b>	
<b>Registered:</b>	True				<b>Modified by:</b>	MJGRIFFI
<b>Tank Model:</b>					<b>Last Modified:</b>	2022-05-09 08:57:07
<b>Pipe Model:</b>						
<b>Tank Location:</b>	5					
<b>Tank Location Desc:</b>	Underground					
<b>Category:</b>	1					
<b>Category Desc:</b>	Category 1 means a tank which was installed before December 27, 1986					
<b>Subpart:</b>						
<b>Subpart Desc:</b>						
<b>Class A Operator:</b>						
<b>Class B Operator:</b>						
<b>Tank Owner Name:</b>						
<b>Tank Owner Address:</b>						

#### Material Information

**Material Name:** gasoline  
**Percent:** 100.00

#### Equipment Information

**Equipment:** A00  
**Code Name:** None  
**Type:** Tank Internal Protection

**Equipment:** H04  
**Code Name:** Groundwater Well  
**Type:** Tank Leak Detection

**Equipment:** J02  
**Code Name:** Suction Dispenser  
**Type:** Dispenser

**Equipment:** B07  
**Code Name:** Retrofitted Sacrificial Anode  
**Type:** Tank External Protection

**Equipment:** I00  
**Code Name:** None  
**Type:** Overfill

**Equipment:** F01  
**Code Name:** Painted/Asphalt Coating  
**Type:** Pipe External Protection

**Equipment:** D02  
**Code Name:** Galvanized Steel  
**Type:** Pipe Type

**Equipment:** G04  
**Code Name:** Double-Walled (Underground)  
**Type:** Tank Secondary Containment

**Equipment:** C02  
**Code Name:** Underground/On-ground  
**Type:** Pipe Location

#### Tank Information



Map Key	Number of Records	Direction	Distance (mi/ft)	Elev/Diff (ft)	Site	DB
<b>Prog No:</b>	9-414360				<b>UDC Ind:</b>	1
<b>Tank ID:</b>	166804				<b>Red Tag Start Date:</b>	
<b>Tank No:</b>	4				<b>Red Tag End Date:</b>	
<b>Tank Status:</b>	3				<b>Tank Last Test:</b>	
<b>Tank Status Desc:</b>	Closed - Removed				<b>Tank Next Test Due:</b>	
<b>Tank Type:</b>	01				<b>Test Method:</b>	NN
<b>Tank Type Desc:</b>	Steel/Carbon Steel/Iron				<b>Date Tested:</b>	
<b>Install Date:</b>	1966-06-01 00:00:00				<b>Next Test:</b>	
<b>Close Date:</b>					<b>Line Last Test Due:</b>	
<b>Tk Out of Serv Dt:</b>					<b>Next Line Test Due:</b>	
<b>Capacity (Gal):</b>	2000				<b>Line Test Method:</b>	
<b>Registered:</b>	True				<b>Modified by:</b>	MJGRIFFI
<b>Tank Model:</b>					<b>Last Modified:</b>	2022-05-09 08:57:07
<b>Pipe Model:</b>						
<b>Tank Location:</b>	5					
<b>Tank Location Desc:</b>	Underground					
<b>Category:</b>	1					
<b>Category Desc:</b>	Category 1 means a tank which was installed before December 27, 1986					
<b>Subpart:</b>						
<b>Subpart Desc:</b>						
<b>Class A Operator:</b>						
<b>Class B Operator:</b>						
<b>Tank Owner Name:</b>						
<b>Tank Owner Address:</b>						

#### Material Information

**Material Name:** diesel  
**Percent:** 100.00

#### Equipment Information

**Equipment:** H99  
**Code Name:** Other  
**Type:** Tank Leak Detection

**Equipment:** J02  
**Code Name:** Suction Dispenser  
**Type:** Dispenser

**Equipment:** A00  
**Code Name:** None  
**Type:** Tank Internal Protection

**Equipment:** C00  
**Code Name:** No Piping  
**Type:** Pipe Location

**Equipment:** I00  
**Code Name:** None  
**Type:** Overfill

**Equipment:** F00  
**Code Name:** None  
**Type:** Pipe External Protection

**Equipment:** D01  
**Code Name:** Steel/Carbon Steel/Iron  
**Type:** Pipe Type

**Equipment:** G00  
**Code Name:** None  
**Type:** Tank Secondary Containment

**Equipment:** B00  
**Code Name:** None

Map Key	Number of Records	Direction	Distance (mi/ft)	Elev/Diff (ft)	Site	DB
---------	----------------------	-----------	---------------------	-------------------	------	----

Type:	Tank External Protection
-------	--------------------------

#### Tank Information

Prog No:	9-414360	UDC Ind:	1
Tank ID:	166801	Red Tag Start Date:	
Tank No:	1	Red Tag End Date:	
Tank Status:	3	Tank Last Test:	1989-07-01 00:00:00
Tank Status Desc:	Closed - Removed	Tank Next Test Due:	
Tank Type:	01	Test Method:	01
Tank Type Desc:	Steel/Carbon Steel/Iron	Date Tested:	
Install Date:	1974-05-01 00:00:00	Next Test:	
Close Date:	2001-11-13 00:00:00	Line Last Test Due:	
Tk Out of Serv Dt:		Next Line Test Due:	
Capacity (Gal):	4000	Line Test Method:	
Registered:	True	Modified by:	MJGRIFFI
Tank Model:		Last Modified:	2022-05-09 08:57:07
Pipe Model:			
Tank Location:	5		
Tank Location Desc:	Underground		
Category:	1		
Category Desc:	Category 1 means a tank which was installed before December 27, 1986		
Subpart:			
Subpart Desc:			
Class A Operator:			
Class B Operator:			
Tank Owner Name:			
Tank Owner Address:			

#### Material Information

Material Name:	gasoline
Percent:	100.00

#### Equipment Information

Equipment:	J02
Code Name:	Suction Dispenser
Type:	Dispenser
Equipment:	F01
Code Name:	Painted/Asphalt Coating
Type:	Pipe External Protection
Equipment:	D02
Code Name:	Galvanized Steel
Type:	Pipe Type
Equipment:	I00
Code Name:	None
Type:	Overfill
Equipment:	H04
Code Name:	Groundwater Well
Type:	Tank Leak Detection
Equipment:	C02
Code Name:	Underground/On-ground
Type:	Pipe Location
Equipment:	G04
Code Name:	Double-Walled (Underground)
Type:	Tank Secondary Containment
Equipment:	A00

Map Key	Number of Records	Direction	Distance (mi/ft)	Elev/Diff (ft)	Site	DB
---------	-------------------	-----------	------------------	----------------	------	----

<b>Code Name:</b>	None
<b>Type:</b>	Tank Internal Protection
<b>Equipment:</b>	B07
<b>Code Name:</b>	Retrofitted Sacrificial Anode
<b>Type:</b>	Tank External Protection

#### Tank Information

<b>Prog No:</b>	9-414360	<b>UDC Ind:</b>	1
<b>Tank ID:</b>	166803	<b>Red Tag Start Date:</b>	
<b>Tank No:</b>	3	<b>Red Tag End Date:</b>	
<b>Tank Status:</b>	3	<b>Tank Last Test:</b>	
<b>Tank Status Desc:</b>	Closed - Removed	<b>Tank Next Test Due:</b>	
<b>Tank Type:</b>	01	<b>Test Method:</b>	NN
<b>Tank Type Desc:</b>	Steel/Carbon Steel/Iron	<b>Date Tested:</b>	
<b>Install Date:</b>	1966-06-01 00:00:00	<b>Next Test:</b>	
<b>Close Date:</b>		<b>Line Last Test Due:</b>	
<b>Tk Out of Serv Dt:</b>		<b>Next Line Test Due:</b>	
<b>Capacity (Gal):</b>	1000	<b>Line Test Method:</b>	
<b>Registered:</b>	True	<b>Modified by:</b>	MJGRIFFI
<b>Tank Model:</b>		<b>Last Modified:</b>	2022-05-09 08:57:07
<b>Pipe Model:</b>			
<b>Tank Location:</b>	5		
<b>Tank Location Desc:</b>	Underground		
<b>Category:</b>	1		
<b>Category Desc:</b>	Category 1 means a tank which was installed before December 27, 1986		
<b>Subpart:</b>			
<b>Subpart Desc:</b>			
<b>Class A Operator:</b>			
<b>Class B Operator:</b>			
<b>Tank Owner Name:</b>			
<b>Tank Owner Address:</b>			

#### Material Information

<b>Material Name:</b>	gasoline
<b>Percent:</b>	100.00

#### Equipment Information

<b>Equipment:</b>	J02
<b>Code Name:</b>	Suction Dispenser
<b>Type:</b>	Dispenser
<b>Equipment:</b>	C00
<b>Code Name:</b>	No Piping
<b>Type:</b>	Pipe Location
<b>Equipment:</b>	F00
<b>Code Name:</b>	None
<b>Type:</b>	Pipe External Protection
<b>Equipment:</b>	H99
<b>Code Name:</b>	Other
<b>Type:</b>	Tank Leak Detection
<b>Equipment:</b>	I00
<b>Code Name:</b>	None
<b>Type:</b>	Overfill
<b>Equipment:</b>	B00
<b>Code Name:</b>	None
<b>Type:</b>	Tank External Protection

<b>Map Key</b>	<b>Number of Records</b>	<b>Direction</b>	<b>Distance (mi/ft)</b>	<b>Elev/Diff (ft)</b>	<b>Site</b>	<b>DB</b>
<b>Equipment:</b> <b>Code Name:</b> <b>Type:</b>		D01 Steel/Carbon Steel/Iron Pipe Type				
<b>Equipment:</b> <b>Code Name:</b> <b>Type:</b>		G00 None Tank Secondary Containment				
<b>Equipment:</b> <b>Code Name:</b> <b>Type:</b>		A00 None Tank Internal Protection				
<b><u>Affiliation Information</u></b>						
<b>Affiliation Type:</b> <b>Affiliation Name:</b> <b>Affiliation Sub Type:</b> <b>Company:</b> <b>Contact Title:</b> <b>Contact Name:</b> <b>Address1:</b> <b>Address2:</b> <b>City:</b> <b>State:</b> <b>Zip Code:</b> <b>Country Code:</b> <b>Phone:</b> <b>Phone Ext:</b> <b>Email:</b> <b>Fax:</b>		01 Facility Owner C01 TOWN OF HAMBURG HIGHWAY SUPERINTENDENT TOM BEST 6100 S PARK AVE  HAMBURG NY 14075 001 (716) 649-6111				
<b>Affiliation Type:</b> <b>Affiliation Name:</b> <b>Affiliation Sub Type:</b> <b>Company:</b> <b>Contact Title:</b> <b>Contact Name:</b> <b>Address1:</b> <b>Address2:</b> <b>City:</b> <b>State:</b> <b>Zip Code:</b> <b>Country Code:</b> <b>Phone:</b> <b>Phone Ext:</b> <b>Email:</b> <b>Fax:</b>		07 Mail Contact NNN TOWN OF HAMBURG  TOM BEST 6100 S PARK AVE  HAMBURG NY 14075 001 (716) 649-7702  TBEST@TOWNOFHAMBURGNY.COM				
<b>Affiliation Type:</b> <b>Affiliation Name:</b> <b>Affiliation Sub Type:</b> <b>Company:</b> <b>Contact Title:</b> <b>Contact Name:</b> <b>Address1:</b> <b>Address2:</b> <b>City:</b> <b>State:</b> <b>Zip Code:</b> <b>Country Code:</b> <b>Phone:</b> <b>Phone Ext:</b> <b>Email:</b> <b>Fax:</b>		11 Emergency Contact NNN TOWN OF HAMBURG  TOWN OF HAMBURG   NN  999 (716) 649-6111				
<b>Affiliation Type:</b> <b>Affiliation Name:</b> <b>Affiliation Sub Type:</b>		04 Facility Operator NNN				

Map Key	Number of Records	Direction	Distance (mi/ft)	Elev/Diff (ft)	Site	DB
<b>Company:</b>		TOWN OF HAMBURG				
<b>Contact Title:</b>						
<b>Contact Name:</b>		TOWN OF HAMBURG				
<b>Address1:</b>						
<b>Address2:</b>						
<b>City:</b>						
<b>State:</b>		NN				
<b>Zip Code:</b>						
<b>Country Code:</b>		999				
<b>Phone:</b>		(716) 649-6111				
<b>Phone Ext:</b>						
<b>Email:</b>						
<b>Fax:</b>						

<a href="#">19</a>	3 of 3	NNW	0.23 / 1,226.26	808.56 / -11	TOWN OF HAMBURG 6100 SOUTH PARK AVENUE HAMBURG NY	LST
--------------------	--------	-----	--------------------	-----------------	---	-----

<b>Spill No:</b>	8901058	<b>REM Phase:</b>	0
<b>Site ID:</b>	236797	<b>UST Trust:</b>	True
<b>DER Facility ID:</b>	195077	<b>Spill Date:</b>	1989-05-01 12:00:00
<b>CID:</b>		<b>Rcvd Date:</b>	1989-05-01 14:00:00
<b>Program Type:</b>	ER	<b>CAC Date:</b>	1991-07-23 00:00:00
<b>SWIS Code:</b>	1548	<b>Insp Date:</b>	1991-07-22 00:00:00
<b>Contribute Factor:</b>	Tank Failure	<b>Close Date:</b>	1991-07-23 00:00:00
<b>Water Body:</b>		<b>Create Date:</b>	1989-05-03 00:00:00
<b>Class:</b>		<b>Update Date:</b>	1991-07-23 00:00:00
<b>Meets Std:</b>	True	<b>DEC Region:</b>	9
<b>Penalty:</b>	False	<b>Lead DEC:</b>	MXFRANKS
<b>County:</b>	Erie	<b>After Hours:</b>	False
<b>Referred to:</b>			
<b>Reported by:</b>	Responsible Party		
<b>Source:</b>	Institutional, Educational, Gov., Other		
<b>Source File:</b>	NYSDEC - Environmental Remediation Data Files - Spill Data		

**Caller Remark:**

"COMPLAINT OF GASOLINE VAPORS IN TOWN HALL BASEMENT."

**Dec Remark:**

"Prior to Sept, 2004 data translation this spill Lead\_DEC Field was MF 05/03/89: MF 5/1/89, 5/2/89 & 5/3/89 SITE VISIT IN AM & PM CHECKED BASEMENT AREA WITH EXPLOSION & HNU METER, NO READING ON EXPLOSION METER HI OF 50 PPM ON HNU. LEAK IN TANK PIPING HAS BEEN REPAIRED. 05/08/89: MF SITE VISIT, CHECKED THE BASEMENT AREA WITH AN HNU METER, VERY LOW TO ZERO READINGS IN VARIOUS LOCATIONS. 06/12/89: MF SITE VISIT, CHECKED THE BASEMENT AREA WITH AN HNU & LEL METER. NO READING ON LEL METER, HIGH OF 7 PPM ON THE HNU. 07/12/89: MF 7/10/89 SITE VISIT, CHARLEY FASSO INSTALLED 2 MW'S & WILL TEST TANKS. ONE WELL HAS BEEN PUMPED BECAUSE OF PRODUCT. I CHECKED THE WELLS & NO PRODUCT/SHEEN WAS NOTICED. 07/12/89: MF 7/11/89 SITE VISIT, ONE TANK PASSED & THE OTHER FAILED A SYSTEM TEST. TANK WILL BE ISOLATED & RETESTED. NO PRODUCT OR SHEEN WAS NOTICED IN THE WELLS. ADDITIONAL WELLS TO BE INSTALLED. 07/13/89: MF SITE VISIT, A HOLE WAS FOUND IN A CLOSED NIPPLE IN THE VENT LANE. THE HOLE APPEARS TO BE FROM AN INTERMENT. G/O SERVICES WILL REPLACE LINES. FREE PRODUCT IN SUMP PUMP. 07/14/89: MF SITE VISIT, WORK CONTINUING. 07/18/89: MF 7/12/89 SITE VISIT, 5 MW'S INSTALLED NO PRODUCT/SHEEN NOTICED. SOUTH TANK PASSED AN ISOLATION TEST, LINES TO BE UNCOVERED. FREE PRODUCT IN SUMP PIT. THEY WILL BE PUMPED. 07/18/89: MF SITE VISIT, LINES BEING REPLACED. SUMP PIT WILL BE PUMPED AGAIN. NO PRODUCT/SHEEN IN THE WELLS. 08/09/89: MF SITE VISIT, CHECKED MW'S, NO PRODUCT/SHEEN. ONE WELL HAD A GAS ODOR. CHECKED WILL WORKERS IN BUILDING. NO FUMES HAVE BEEN NOTICED SINCE PIPING HAS BEEN REPAIRED. 10/10/89: MF SITE VISIT, CHECKED THE MW'S, NO PRODUCT/SHEEN NOTICED. I THEN MET WITH RICK CUVIELLO, HE CLAIMED NO ODORS HAVE BEEN NOTICED IN THE BUILDING SINCE THE VENT LINE WAS REPAIRED. 02/07/90: MF 2/7/90 SITE VISIT, CHECKED THE MW'S. ALL CLEAR EXCEPT MW#3, IT HAS 1/4 OF PRODUCT IN IT. SENT LETTER TO HAMBURG REQUESTING REMEDIATION. 02/12/90: MF SITE VISIT WITH TOM GILMARTIN, RECOMMENDED WELL BE PUMPED EVERYDAY INTO 55 GALLON DRUM. HE CLAIMED HE WILL DO THIS. IF THIS DOESN'T WORK ADDITIONAL WORK WILL BE REQUIRED. 02/15/90: MF 2/14/90 SITE VISIT WITH TOM GILMARTIN, CHECKED MW#3, NO PRODUCT/SHEEN NOTICED. TOM CLAIMED THIS WELL IS PUMPED EVERYDAY. 03/06/90: MF 3/1/90 SITE VISIT, CHECKED MW#3, NO PRODUCT/SHEEN NOTICED. 04/20/90: MF 4/19/90 SITE VISIT, CHECKED THE MW'S, NO PRODUCT/SHEEN NOTICED. 06/12/90: MF 6/11/90 SITE VISIT, CHECKED MW #3, NO PRODUCT/SHEEN NOTICED. 07/09/90: MF 7/3/90 SITE VISIT, CHECKED THE MW'S, NO PRODUCT/SHEEN. UNABLE TO CHECK MW'S 3 & 4. CAR OVER THEM. 08/29/90: MD 8/28/90 SITE VISIT, CHECKED MWS 3 & 4, MW#3 HAS APPX 1 PRODUCT. SPOKE TO TOM MARTIN, TOLD HIM WHAT MUST BE DONE. WILL SEND A LETTER. 12/28/90: MF 8/29 - 12/28 SITE VISIT AT VARIOUS TIMES, UNABLE TO CHECK WELL, CARS ALWAYS OVER IT. 12/28/90 LETTER TO THE TOWN REQUESTING UPDATE ON THE REMEDIATION. 01/11/91: MF 1/9/91 SITE INSPECTION, THE AREA OF THE CONTAMINATED WELL HAS BEEN EXCAVATED. THE GROUNDWATER IS SHEENLESS, HOWEVER THE SOIL SHEENS. SOIL DISPOSAL LETTER SENT. 03/27/91: MF 3/26/91 SITE VISIT/TOM GILMARTIN. CHECKED THE MW'S. NO PRODUCT/SHEEN NOTICED. TOM WILL CHECK BIOREMEDIATION FOR YHE CONTAMINATED SOIL. 05/21/91: MF 5/21/91 SITE VISIT, CHECKED THE MW'S. NO PRODUCT/SHEEN NOTICED. 06/10/91: MF 6/5/91 MET/ROD

Map Key	Number of Records	Direction	Distance (mi/ft)	Elev/Diff (ft)	Site	DB
---------	----------------------	-----------	---------------------	-------------------	------	----

WELSH (SPILL#9010494) HE AGREED ALONG WITH WASTE STREAM THAT SOIL WILL BE ALLOWED TO BE BIOTREATED ALONG WITH HIS SOIL. 07/23/91: MF 7/22/91 CONTAMINATED SOIL REMOVED TO BE BIOTREATED. CHECKED THE MW'S, NO PRODUCT/SHEEN NOTICED. WELL CLEAR FOR OVER 6 MONTHS. NO FURTHER ACTION NECESSARY. "

#### Material Information

<b>OP Unit ID:</b>	927781	<b>Med in Air:</b>	False
<b>OU:</b>	01	<b>Med GW:</b>	True
<b>Material ID:</b>	452369	<b>Med SW:</b>	False
<b>CAS No:</b>		<b>Med DW:</b>	False
<b>Material Family:</b>	Petroleum	<b>Med Sewer:</b>	False
<b>Quantity:</b>	50.00	<b>Med Surf:</b>	False
<b>Units:</b>	G	<b>Med Subway:</b>	False
<b>Recovered:</b>	30.00	<b>Med Utility:</b>	False
<b>Med Soil:</b>	False	<b>Oxygenate:</b>	
<b>Med Air:</b>	False		
<b>Material Code:</b>	0009		
<b>Material Name:</b>	gasoline		

#### Spiller Information

<b>Spiller Name:</b>	
<b>Spiller Company:</b>	TOWN OF HAMBURG
<b>Spiller Address:</b>	6100 SOUTH PARK AVENUE
<b>Spiller City:</b>	HAMBURG
<b>Spiller State:</b>	NY
<b>Spiller Zip:</b>	14075
<b>Spiller Country:</b>	001
<b>Contact Name:</b>	
<b>Contact Phone:</b>	
<b>Contact Ext:</b>	
<b>Latitude:</b>	42.728949010
<b>Longitude:</b>	-78.825560780

#### Tank Test Information

<b>Spill Tank ID:</b>	1535414	<b>Source:</b>	
<b>Tank No:</b>		<b>Leak Rate:</b>	.00
<b>Tank Size:</b>	0	<b>Gross Fail:</b>	
<b>Material:</b>	0009	<b>Modified by:</b>	Spills
<b>EPA UST:</b>		<b>Last Modified:</b>	2004-10-01 04:00:45.140000000
<b>UST:</b>		<b>Test Method:</b>	00
<b>Cause:</b>			
<b>Alt Test Method:</b>	Unknown		

<a href="#">20</a>	1 of 1	ESE	0.41 / 2,145.88	818.42 / -1	DICKSON GASOLINE TANK 56 SANDRA DRIVE HAMBURG NY	LST
--------------------	--------	-----	--------------------	----------------	--	-----

<b>Spill No:</b>	8702969	<b>REM Phase:</b>	0
<b>Site ID:</b>	241828	<b>UST Trust:</b>	False
<b>DER Facility ID:</b>	198763	<b>Spill Date:</b>	1987-07-13 20:57:00
<b>CID:</b>		<b>Rcvd Date:</b>	1987-07-13 22:21:00
<b>Program Type:</b>	ER	<b>CAC Date:</b>	1987-07-14 00:00:00
<b>SWIS Code:</b>	1548	<b>Insp Date:</b>	1987-07-13 00:00:00
<b>Contribute Factor:</b>	Tank Failure	<b>Close Date:</b>	1987-07-14 00:00:00
<b>Water Body:</b>		<b>Create Date:</b>	1987-07-14 00:00:00
<b>Class:</b>		<b>Update Date:</b>	1987-07-14 00:00:00
<b>Meets Std:</b>	True	<b>DEC Region:</b>	9
<b>Penalty:</b>	False	<b>Lead DEC:</b>	ROSS
<b>County:</b>	Erie	<b>After Hours:</b>	True
<b>Referred to:</b>			
<b>Reported by:</b>	Fire Department		
<b>Source:</b>	Passenger Vehicle		

Map Key	Number of Records	Direction	Distance (mi/ft)	Elev/Diff (ft)	Site	DB
---------	----------------------	-----------	---------------------	-------------------	------	----

Source File: NYSDEC - Environmental Remediation Data Files - Spill Data

Caller Remark:

""

Dec Remark:

"Prior to Sept, 2004 data translation this spill Lead\_DEC Field was LQR / / : LQR SITE INSP. 07/14/87, CLEANUP REQUIRED AND UNDERWAY BY TOWN, SOIL REMOVED, SPILLER TO RESTORE. / / : LQR SITE INSP. 07/14/87, CLEANUP REQUIRED AND UNDERWAY BY TOWN, SOIL REMOVED, SPILLER TO RESTORE;LQR TELCON 07/14/87 SPILLER CLEANED UP. "

#### Material Information

OP Unit ID:	909494	Med in Air:	False
OU:	01	Med GW:	False
Material ID:	469232	Med SW:	False
CAS No:		Med DW:	False
Material Family:	Petroleum	Med Sewer:	False
Quantity:	15.00	Med Surf:	False
Units:	G	Med Subway:	False
Recovered:	15.00	Med Utility:	False
Med Soil:	True	Oxygenate:	
Med Air:	False		
Material Code:	0009		
Material Name:	gasoline		

#### Spiller Information

Spiller Name:	
Spiller Company:	RONALD DICKSON
Spiller Address:	4128 SUMMIT ROAD
Spiller City:	HAMBURG
Spiller State:	NY
Spiller Zip:	
Spiller Country:	001
Contact Name:	
Contact Phone:	
Contact Ext:	
Latitude:	42.723360000
Longitude:	-78.816229000



# Unplottable Summary

Total: 18 Unplottable sites

DB	Company Name/Site Name	Address	City	Zip	ERIS ID
ERNS		SOUTHPARK AVE <i>NRC Report No:</i> 734887	HAMBURG NY	14075	806927288
LST	ATLANTIC STATION	PROSPECT AVENUE <i>Spill No   Close Date:</i> 8705783   1990-05-17 00:00:00	HAMBURG NY		813993170
LST	HAMBURG CAR WASH	CLARK STREET <i>Spill No   Close Date:</i> 8709121   1989-02-01 00:00:00	HAMBURG NY		814039014
NY SPILLS	SORRENTO CHEESE	2375 SOUTH PARK <i>Spill No   Close Date:</i> 9112391   1992-03-04 00:00:00	HAMBURG NY		813644991
NY SPILLS	DEBRIS BEHIND APARTMENTS	CLARK STREET <i>Spill No   Close Date:</i> 0075345   2000-09-01 00:00:00	HAMBURG NY		813853844
NY SPILLS	NYSE&G	SOUTH PARK <i>Spill No   Close Date:</i> 9001130   1990-05-10 00:00:00	HAMBURG NY		813651244
NY SPILLS	KWIK FILL	14909 SOUTH PARK AVENUE <i>Spill No   Close Date:</i> 8802248   1988-06-12 00:00:00	HAMBURG NY		813655509
NY SPILLS	RITE AID	BUFFALO ST <i>Spill No   Close Date:</i> 0485503   2005-02-03 00:00:00	HAMBURG NY	14075	813956640
NY SPILLS	ERIE COUNTY FAIR	SOUTH PARK AVENUE <i>Spill No   Close Date:</i> 9104916   1991-08-09 00:00:00	HAMBURG NY		813944503
NY SPILLS	CLARK ST & EDGEWOOD RD	CLARK ST <i>Spill No   Close Date:</i> 1102401   2011-06-02 00:00:00	HAMBURG NY		813931282
NY SPILLS	473 EAST DELEVAN CORP.	BUFFALO STREET <i>Spill No   Close Date:</i> 8604647   1986-11-12 00:00:00	HAMBURG NY		813883141

NY SPILLS	WASTE MANAGEMENT TRUCK	1626 NORTH DRIVE <i>Spill No   Close Date:</i> 9975754   2000-03-31 00:00:00	HAMBURG (LAKEVIEW) NY	813867428
NY SPILLS	SOUTH BUFFALO ST STATION	BUFFALO ST <i>Spill No   Close Date:</i> 0907281   2009-09-29 00:00:00	HAMBURG NY	813812513
NY SPILLS	FAIRWAY GAMING	SOUTHPARK AVENUE <i>Spill No   Close Date:</i> 0406446   2004-09-14 00:00:00	HAMBURG NY	813784638
NY SPILLS	SORRENTO CHEESE	2375 SOUTH PARK <i>Spill No   Close Date:</i> 0175196   2004-11-26 00:00:00	HAMBURG NY	813777488
NY SPILLS	SOUTH BUFFALO PUMP STATIO	SOUTH BUFFALO <i>Spill No   Close Date:</i> 0209946   2003-01-02 00:00:00	HAMBURG NY	813773763
NY SPILLS	DRY CLEANING FLUIDS	5 & 7 BUFFALO AV <i>Spill No   Close Date:</i> 0211810   2003-02-28 00:00:00	HAMBURG NY	813754292
NY SPILLS	CID REFUSE	SOUTH PARK AVENUE <i>Spill No   Close Date:</i> 9315010   1994-03-22 00:00:00	HAMBURG NY	813698986

# Unplottable Report

## Site:

**SOUTHPARK AVE HAMBURG NY 14075**

ERNS

<b>NRC Report No:</b>	734887	<b>Latitude Degrees:</b>	
<b>Type of Incident:</b>	FIXED	<b>Latitude Minutes:</b>	
<b>Incident Cause:</b>	UNKNOWN	<b>Latitude Seconds:</b>	
<b>Incident Date:</b>	12-Sep-2004 22:50:00	<b>Longitude Degrees:</b>	
<b>Incident Location:</b>		<b>Longitude Minutes:</b>	
<b>Incident Dtg:</b>	OCCURRED	<b>Longitude Seconds:</b>	
<b>Distance from City:</b>		<b>Lat Quad:</b>	
<b>Distance Units:</b>		<b>Long Quad:</b>	
<b>Direction from City:</b>		<b>Location Section:</b>	
<b>Location County:</b>	ERIE	<b>Location Township:</b>	
<b>Potential Flag:</b>		<b>Location Range:</b>	
<b>Year:</b>	Year 2004 Reports		
<b>Description of Incident:</b>	THE REFRIGERANT RELEASED FROM THE TOP OF THE BUILDING DUE TO AN UNKNOWN CAUSE		

## Material Spill Information

<b>Chris Code:</b>	NCC	<b>Unit of Measure:</b>	UNKNOWN AMOUNT
<b>CAS No:</b>	000000-00-0	<b>If Reached Water:</b>	NO
<b>UN No:</b>		<b>Amount in Water:</b>	
<b>Name of Material:</b>	GENETRON 22	<b>Unit Reach Water:</b>	
<b>Amount of Material:</b>	0		

## Calls Information

<b>Date Time Received:</b>	13-Sep-2004 00:30:26	<b>Responsible City:</b>	HAMBURG
<b>Date Time Complete:</b>	13-Sep-2004 00:35:45	<b>Responsible State:</b>	NY
<b>Call Type:</b>	INC	<b>Responsible Zip:</b>	14075
<b>Resp Company:</b>	RACEWAY GAMING	<b>Source:</b>	TELEPHONE
<b>Resp Org Type:</b>	PRIVATE ENTERPRISE		

## Incident Information

<b>Tank ID:</b>		<b>Building ID:</b>	
<b>Tank Regulated:</b>	U	<b>Location Area ID:</b>	
<b>Tank Regulated By:</b>		<b>Location Block ID:</b>	
<b>Capacity of Tank:</b>		<b>OCSG No:</b>	
<b>Capacity Tank Units:</b>		<b>OCSF No:</b>	
<b>Description of Tank:</b>		<b>State Lease No:</b>	
<b>Actual Amount:</b>		<b>Pier Dock No:</b>	
<b>Actual Amount Units:</b>		<b>Berth Slip No:</b>	
<b>Tank Above Ground:</b>	ABOVE	<b>Brake Failure:</b>	N
<b>NPDES:</b>		<b>Airbag Deployed:</b>	
<b>NPDES Compliance:</b>	U	<b>Transport Contain:</b>	U
<b>Init Contin Rel No:</b>		<b>Location Subdiv:</b>	
<b>Contin Rel Permit:</b>		<b>Platform Rig Name:</b>	
<b>Contin Release Type:</b>		<b>Platform Letter:</b>	
<b>Aircraft ID:</b>		<b>Allision:</b>	N
<b>Aircraft Runway No:</b>		<b>Type of Structure:</b>	
<b>Aircraft Spot No:</b>		<b>Structure Name:</b>	
<b>Aircraft Type:</b>		<b>Structure Oper:</b>	U
<b>Aircraft Model:</b>		<b>Transit Bus Flag:</b>	
<b>Aircraft Fuel Cap:</b>		<b>Date Time Norm Serv:</b>	
<b>Aircraft Fuel Cap U:</b>		<b>Serv Disrupt Time:</b>	
<b>Aircraft Fuel on Brd:</b>		<b>Serv Disrupt Units:</b>	
<b>Aircraft Fuel OB U:</b>		<b>CR Begin Date:</b>	
<b>Aircraft Hanger:</b>		<b>CR End Date:</b>	

Road Mile Marker:  
Power Gen Facility: N  
Generating Capacity:  
Type of Fixed Obj: OTHER  
Type of Fuel:  
DOT Crossing No:  
DOT Regulated: U  
Pipeline Type:  
Pipeline Abv Ground: ABOVE  
Pipeline Covered: U  
Exposed Underwater: N  
Railroad Hotline:  
Railroad Milepost:  
Grade Crossing: N  
Crossing Device Ty:  
Ty Vehicle Involved:  
Device Operational: Y

CR Change Date:  
FBI Contact:  
FBI Contact Dt Tm:  
Passenger Handling:  
Passenger Route: XXX  
Passenger Delay: XXX  
Sub Part C Test Req: XXX  
Conductor Test:  
Engineer Test:  
Trainman Test:  
Yard Foreman Test:  
RCL Operator Test:  
Brakeman Test:  
Train Dispat Test:  
Signalman Test:  
Oth Employee Test:  
Unknown Test:

**Incident Details Information**

Release Secured: U  
Release Rate:  
Release Rate Unit:  
Release Rate Rate:  
Est Duration of Rel:  
Desc Remedial Act: AIR CONDITIONING CO WILL AFFECT REPAIR  
Fire Involved: N  
Fire Extinguished: U  
Any Evacuations: N  
No Evacuated:  
Who Evacuated:  
Radius of Evacu:  
Any Injuries: Y  
No. Injured: 35  
No. Hospitalized: 6  
No. Fatalities:  
Any Fatalities: N  
Any Damages: N  
Damage Amount:  
Air Corridor Closed: N  
Air Corridor Desc:  
Air Closure Time:  
Waterway Closed: N  
Waterway Desc:  
Waterway Close Time:  
Road Closed: N  
Road Desc:  
Road Closure Time:  
Road Closure Units:  
Closure Direction:  
Major Artery: No  
Track Closed: N  
Track Desc:  
Track Closure Time:  
Track Closure Units:  
Track Close Dir:  
Media Interest: NONE  
Medium Desc: AIR  
Addl Medium Info: ATMOSPHERE

State Agen Report No: 0406446  
State Agen on Scene: NO  
State Agen Notified: DEC, HEALTH DEPT  
Fed Agency Notified: NO  
Oth Agency Notified:  
Body of Water:  
Tributary of:  
Near River Mile Make:  
Near River Mile Mark:  
Offshore: N  
Weather Conditions: UNKNOWN  
Air Temperature:  
Wind Direction:  
Wind Speed:  
Wind Speed Unit:  
Water Supp Contam: U  
Water Temperature:  
Wave Condition:  
Current Speed:  
Current Direction:  
Current Speed Unit:  
EMPL Fatality:  
Pass Fatality:  
Community Impact: N  
Passengers Transfer: UNK  
Passenger Injuries:  
Employee Injuries:  
Occupant Fatality:  
Sheen Size:  
Sheen Size Units:  
Sheen Size Length:  
Sheen Size Length U:  
Sheen Size Width:  
Sheen Size Width U:  
Sheen Color:  
Dir of Sheen Travel:  
Sheen Odor Desc:  
Duration Unit:  
Additional Info: THE CALLER HAS NO ADDITIONAL INFORMATION

**Site:** ATLANTIC STATION  
PROSPECT AVENUE HAMBURG NY

LST

Spill No: 8705783  
Site ID: 169909  
DER Facility ID: 142967  
CID:

REM Phase: 0  
UST Trust: True  
Spill Date: 1987-10-08 20:30:00  
Rcvd Date: 1987-10-08 21:15:00

<b>Program Type:</b>	ER	<b>CAC Date:</b>	1990-05-17 00:00:00
<b>SWIS Code:</b>	1548	<b>Insp Date:</b>	1989-06-27 00:00:00
<b>Contribute Factor:</b>	Tank Failure	<b>Close Date:</b>	1990-05-17 00:00:00
<b>Water Body:</b>		<b>Create Date:</b>	1987-10-13 00:00:00
<b>Class:</b>	B3	<b>Update Date:</b>	1996-02-22 00:00:00
<b>Meets Std:</b>	True	<b>DEC Region:</b>	9
<b>Penalty:</b>	True	<b>Lead DEC:</b>	ROSS
<b>County:</b>	Erie	<b>After Hours:</b>	True
<b>Referred to:</b>			
<b>Reported by:</b>	Local Agency		
<b>Source:</b>	Gasoline Station or other PBS Facility		
<b>Source File:</b>	NYSDEC - Environmental Remediation Data Files - Spill Data		

**Caller Remark:**

"ATLANTIC STATION AT PROSPECT, LEAKING TANKS"

**Dec Remark:**

"Prior to Sept, 2004 data translation this spill Lead\_DEC Field was LQR // : LQR TELCON 10/16/87 MW UNCOVERED. // : LQR TELCON 10/30/87 SPILLER CLEANING UP THEY WILL VAC DAILY. // : LQR ON SITE 10/26/87 2" OF PRODUCT IN MW, SPILLER CLEANING UP. // : LQR ON SITE 11/10/87 PRODUCT FOUND SPILLER NOTIFIED TO CLEAN UP, VENT SYSTEM PLACED 11/12/87. // : LQR ON SITE 11/02/87 PRODUCT FOUND SPILLER NOTIFIED TO CLEAN UP. // : LQR ON SITE 11/19/87 VENT SYSTEM OPERATIONAL. // : LQR ON SITE 11/17/87 PRODUCT FOUND SPILLER NOTIFIED TO CLEAN UP, VENT SYSTEM NOT OPERATIONAL YET. // : LQR ON SITE 10/13/87 FUMES IN SEWERS DETECTED, LQR TELCON 10/14/87 SPILLER TO UNCOVER MW TO BE CHECKED. // : LQR TELCON 11/25/87 SPILLER TO REMOVE TANKS 12/01/87. // : LQR SITE INSP. 12/01-02/87 TANKS REMOVED, SOIL STAGE AT BLASDELL STATION. // : LQR TELCON 02/03/88 R. MILLER TO SEND FOR BACK. // : RIGHT TO ENTRY LETTERS SENT 01/27/88. // : LQR SITE INSP. 01/25/87, MW'S SHEENS, CHEKED AREA TO PLACE MW WITH UTILITIES. // : LQR SITE INSP. 12/04/87 TANKS PLACED MW NOT TO GROUND WATER SHEEN AND FUMES STILL IN SEWER, FD TOOK SAMPLES. // : LQR MEETING W/ MAYOR AND STAFF 12/08/87 MW TO BE PLACED BY SPILLER, SITE INSP. SPILLER INFORMED, FAN TO REMAIN UNTIL 12/14/87. / / : LQR TELCON W/ J.KNOLLS 12/09/87, REGARDING FURTHER ACTION. // : LQR TELCON 12/17/87 MW'S TO BE PLACED NEXT WEEK. // : LQR ON SITE 12/16/87 VENT PIPES PRESENT AT SHOP AND POP STORE, TANK UNDER FLOOR, RNL LETTER TO OWNER. // : MF 12/15/87 SITE VISIT, RITE AIDE (NO VAPORS), 185 PINE (NO ONE HOME), TELECON JERRY KNOWL (NO PROBLEMS TODAY). // : LQR ON SITE 12/18/87 VENT SYSTEM PLACED AT RITE AID BY NEPCCO, LQR SITE INSP. 12/21/87 VENT SYSTEM WORKING. // : MF 12/23/87 SITE VISIT, MONITORING WELL (2) BEING INSTALLED, CONTAMINATED SOIL NOTICED (PROSPECT ST. WELL). // : LQR, RNL AND EMPIRE SOILS MEETING, SITE INSP. 01/08/88, TO PLACE MW'S : LQR TELCON J.KNOLLS 01/11/88 SMOKING SEWERS DID NOT. // : LQR SITE INSP. 01/12/87, MW'S SHEENS, NO FUMES AT 185 PINE ST., VENT SYSTEM STILL WORKING. // : LQR SITE INSP. 01/06/88 MEETING WITH MAYOR AND ATLANTIC REPS. MW'S TO BE PLACED TO DETERMINE GROUNDWATER FLOW. // : LQR SITE INSP. 12/28-29/87 FUMES IN 185 PINE ST. AES LAB ON SITE 12/29/87, MW'S SHEENS. 02/18/88: LQR ON SITE 02/17-18/88 W/ EMPIRE SOILS, 4-MW'S PLACED. 03/23/88: LQR SITE INSP. 03/23/88 MW'S CHECKED, UPDATED J.KNOLLS DPW. 03/30/88: LQR ON SITE CHECKED MW'S, HU USED, SEWER CLEAN. 04/14/88: LQR SITE INSP. 04/14/88 FAN STILL WORKING NO FUMES NOTED GEOLOGICAL REPORT GIVEN TO VILLAGE. 04/19/88: LQR TELCON W/ SPILLER, V. HAMBURG 04/19/88 MEETING ON SITE 04/21/88. 04/22/88: LQR TELCON W/ 437 DELIVAN IND. OWNERS OF JEEPERS GAS STATION 04/21/88 TANKS TO BE TESTED; LQR TELCON W/ TESTER 04/22/88 TO TEST TANKS ASAP. 05/11/88: LQR AND PRM ON SITE 05/11/88 MW'S CHECKED. 05/24/88: LQR ON SITE MW'S CHECKED. 07/11/88: LQR TELCON W/ UTILITES TO MARK OF SITE, SCHEDULED WORK 7/18-19/88, TELCON CONTRACTOR ALSO. 07/15/88: LQR TELCON W/ SPILLER MUST START WORK AT 0830 HRS W/ STATE CONTRACTOR. 07/18/88: LQR ON SITE W/ PEDNEAULT SOIL GAS SURVEY STARTED. 07/18/88: PRM, LQR, RNL ON-SITE WITH PEDNEAULT TO PERFORM SOIL VAPOR SURVEY. RESULTS OF STUDY INDICATED HIGHEST CONCENTRATION OF BTX IN FRONT OF ATLANTIC STATION, (>150,000 PPM BENZENE). 07/21/88: LQR ON SITE W/ PEDNEAULT SOIL GAS SURVEY COMPLETED. 08/23/88: LQR ON SITE MW'S CHECKED, RNL AND LQR MEETING W/ MAYOR REGARDING SOIL GAS SURVEY REPORT. 08/24/88: PRM, RNL MEETING WITH 2 REPS OF ATLANTIC & 2 REPS OF POLLUTION ENTERPRISES TO DISCUSS SITE. AGREED TO HAVE JEEPERS RETEST TANKS DUE TO DISCREPANCIES IN TEST PROCEDURE. 09/22/88: LQR ON SITE MW'S CHECKED, LETTER FROM TANK TESTER OF JEEPERS STATION, LETTER SENT TO SPILLER REQUESTING INVENTORY ON RECOVERY SYSTEM. 12/13/88: LQR ON SITE STORE SLIGHT ODOR, TELCON OWNERS WITH FINDINGS. 12/28/88: LQR TELCON W/ SPILLER CONTRACTOR TO CHECK MW'S AND SEND REPORT. 01/05/89: LQR ON SITE COULD NOT FIND MW'S, UNDER SNOW. 01/12/89: LQR ON SITE ALL MW'S EXCEPT B-4 CHECKED. 02/28/89: SPILLER CONTRACTOR SENT M.W. FIELD FINDINGS. 03/09/89: LQR ON SITE MW'S CHECKED THAT COULD BE CHECKED. 06/13/89: LQR ON SITE W/AES TO LOOK TO SEE WHAT IS NECESSARY TO REMOVE FAN. 06/27/89: LQR ON SITE W/AES REMOVED FAN AND STRUCTURE, BLACKTOPPING SCHEDULED 06/29/89. 07/06/89: LAST INVOICE REC. 10/24/89: REPORT FROM SPILLER REC. FOR 9/89. 05/17/90: LETTER TO SPILLER TO CLOSE OUT SITE. "

**Material Information**

<b>OP Unit ID:</b>	909622	<b>Med in Air:</b>	False
<b>OU:</b>	01	<b>Med GW:</b>	False
<b>Material ID:</b>	468357	<b>Med SW:</b>	False
<b>CAS No:</b>		<b>Med DW:</b>	False
<b>Material Family:</b>	Petroleum	<b>Med Sewer:</b>	True
<b>Quantity:</b>	.00	<b>Med Surf:</b>	False
<b>Units:</b>	G	<b>Med Subway:</b>	False
<b>Recovered:</b>	.00	<b>Med Utility:</b>	False
<b>Med Soil:</b>	False	<b>Oxygenate:</b>	
<b>Med Air:</b>	False		
<b>Material Code:</b>	0009		
<b>Material Name:</b>	gasoline		

**Spiller Information**

**Spiller Name:**  
**Spiller Company:** ATLANTIC REFINING  
**Spiller Address:** 550 SOLAR STREET  
**Spiller City:** SYACUSE  
**Spiller State:** NY  
**Spiller Zip:** 13204  
**Spiller Country:** 001  
**Contact Name:**  
**Contact Phone:**  
**Contact Ext:**  
**Latitude:** 42.722169993  
**Longitude:** -78.838333022

**Site:** HAMBURG CAR WASH  
CLARK STREET HAMBURG NY

LST

<b>Spill No:</b>	8709121	<b>REM Phase:</b>	0
<b>Site ID:</b>	290690	<b>UST Trust:</b>	False
<b>DER Facility ID:</b>	235377	<b>Spill Date:</b>	1988-01-23 09:00:00
<b>CID:</b>		<b>Rcvd Date:</b>	1988-01-25 15:05:00
<b>Program Type:</b>	ER	<b>CAC Date:</b>	1989-02-01 00:00:00
<b>SWIS Code:</b>	1548	<b>Insp Date:</b>	1989-01-31 00:00:00
<b>Contribute Factor:</b>	Tank Failure	<b>Close Date:</b>	1989-02-01 00:00:00
<b>Water Body:</b>		<b>Create Date:</b>	1988-01-26 00:00:00
<b>Class:</b>		<b>Update Date:</b>	1989-02-03 00:00:00
<b>Meets Std:</b>	True	<b>DEC Region:</b>	9
<b>Penalty:</b>	False	<b>Lead DEC:</b>	MXFRANKS
<b>County:</b>	Erie	<b>After Hours:</b>	False
<b>Referred to:</b>			
<b>Reported by:</b>	Citizen		
<b>Source:</b>	Commercial/Industrial		
<b>Source File:</b>	NYSDEC - Environmental Remediation Data Files - Spill Data		

**Caller Remark:**

"OIL WAS PUMPED OR SPILLED INTO SANITARY SEWER VIA GARAGE PIT DRAIN, APPARENTLY FROM THEIR EQUIPMENT"

**Dec Remark:**

"Prior to Sept, 2004 data translation this spill Lead\_DEC Field was MF // : DEC TO INVESTIGATE. // : MF 1/27/88 SITE VISIT/FRANK ZAK (CARWASH), BILL FERGUSON (H.D.P.W.). HYDRAULIC HOSE BROKE, FLUID IN HOLDING TANK , HAS TO BE PUMPED OUT. // : MF 1/28/88 SITE VISIT/BRIAN EZSZAREK,MAINT. MANAGER CAR WASH & JOE KLOC ELMWOOD TANK. SEPARATOR TO BE PUMPED & SLUDGE ANALYSED 1/29/88. // : MF 1/29/88 SITE VISIT/BRIAN CARWASH, MAX ELMWOOD, 1000 GAL. OF LIQUID REMOVED (400 GAL. PRODUCT), SAMPLE TAKEN. CAR WASH TO START THIS PM. // : MF 2/1/88 SITE VISIT & VILLEGGE HALL VISIT, TRIED TO FIND PLANS FOR CARWASH LEECHFIELD TO CHECK DISTRIBUTION BOX FOR PRODUCT (NO LUCK). // : MF 2/2/88 TELECON BRIAN, HE SAID DISCHARGE FOR SEPARTED GOES INTO 18 PIPE & THEN TO GRAVEL PIT, WHICH IS APPX 14' FROM THEIR BUILDING. // : MF 2/3/88 SITE VISIT BRIAN/VILLEGGE, LATEST INFO IS THAT 18 PIPE DRAINS INTO STORM SEWER, SEWER TO BE CLEANED & DYE TEST PERFORMED. 02/09/88: MF SITE VISIT/BRIAN, DID DYE TEST IN GRIT TANK, WATER IS NOT DRAINING INTO STORM OR SANITARY SEWER. CHECKED WITH VILLAGE, NO STORM SEWER IN THAT AREA. 02/29/88: MF SITE VISIT/ORAN BURKETT(WELL DRILLER). HE IS SURE THAT THEY DRILLED IN A DRY WELL AS WATER LEVEL DOESN'T CHANGE NO MATTER HOW MUCH WATER IS ADDED TO MW. 03/07/88: MF SITE VISIT, TRIED TO SAMPLE M.W. NO LUCK, I COULDN'T GET THE COVER OFF. NEED 1.5 SQUARE BAR TO REMOVE COVER. 06/03/88: MF SITE VISIT, CHECKED M.W NO PRODUCT/SHEEN. WATER CLEAR. 07/27/88: MF SITE VISIT, CHECKED M.W. NO PRODUCT/SHEEN/ODOR, LIQUID CLEAR. 09/15/88: MF SITE VISIT, CHECKED M.W., NO PRODUCT/SHEEN/ODOR NOTICED, LIQUID CLEAR. 02/01/89: MF SITE VISIT, CHECKED MW, NO PRODUCT/SHHEN/ODOR. NO FUTHER ACTION NECESSARY BY SPILLS. MEMO SENT TO GREG SUTTON FOR FUTHER INVESTIGATION. "

**Material Information**

<b>OP Unit ID:</b>	914216	<b>Med in Air:</b>	False
<b>OU:</b>	01	<b>Med GW:</b>	True
<b>Material ID:</b>	464458	<b>Med SW:</b>	False
<b>CAS No:</b>		<b>Med DW:</b>	False
<b>Material Family:</b>	Petroleum	<b>Med Sewer:</b>	False
<b>Quantity:</b>	160.00	<b>Med Surf:</b>	False
<b>Units:</b>	G	<b>Med Subway:</b>	False
<b>Recovered:</b>	160.00	<b>Med Utility:</b>	False

**Med Soil:** False  
**Med Air:** False  
**Material Code:** 0066A  
**Material Name:** unknown petroleum

**Oxygenate:**

**OP Unit ID:** 914216  
**OU:** 01  
**Material ID:** 464457  
**CAS No:**  
**Material Family:** Petroleum  
**Quantity:** .00  
**Units:**  
**Recovered:** .00  
**Med Soil:** False  
**Med Air:** False  
**Material Code:** 0010  
**Material Name:** hydraulic oil

**Med in Air:** False  
**Med GW:** True  
**Med SW:** False  
**Med DW:** False  
**Med Sewer:** False  
**Med Surf:** False  
**Med Subway:** False  
**Med Utility:** False  
**Oxygenate:**

**Spiller Information**

**Spiller Name:**  
**Spiller Company:** RICHARD DIVITA  
**Spiller Address:** 37 ANDERSON PLACE  
**Spiller City:** CHEEKTOWAGA  
**Spiller State:** NY  
**Spiller Zip:** 14225  
**Spiller Country:** 001  
**Contact Name:**  
**Contact Phone:**  
**Contact Ext:**  
**Latitude:** 42.740444993  
**Longitude:** -78.798489020

**Tank Test Information**

**Spill Tank ID:** 1533101  
**Tank No:**  
**Tank Size:** 0  
**Material:** 0066A  
**EPA UST:**  
**UST:**  
**Cause:**  
**Alt Test Method:** Unknown

**Source:**  
**Leak Rate:** .00  
**Gross Fail:**  
**Modified by:** Spills  
**Last Modified:** 2004-10-01 04:00:45.140000000  
**Test Method:** 00

**Site:** **SORRENTO CHEESE**  
**2375 SOUTH PARK HAMBURG NY**

NY SPILLS

**Spill No:** 9112391  
**Site ID:** 116018  
**DER Facility ID:** 100991  
**CID:**  
**Program Type:** ER  
**SWIS Code:** 1500  
**Water Body:**  
**Class:**  
**Meets Std:** True  
**Penalty:** False  
**REM Phase:** 0  
**County:** Erie  
**Contributing Factor:** Human Error  
**Reported by:** Responsible Party  
**Referred to:**  
**Source:** Commercial/Industrial  
**Source File:** NYSDEC - Environmental Remediation Data Files - Spill Data

**UST Trust:** False  
**Spill Date:** 1992-03-04 16:00:00  
**Received Date:** 1992-03-04 16:28:00  
**CAC Date:** 1992-03-04 00:00:00  
**Insp Date:**  
**Close Date:** 1992-03-04 00:00:00  
**Create Date:** 1992-03-14 00:00:00  
**Update Date:** 1992-03-11 00:00:00  
**DEC Region:** 9  
**Lead DEC:** COOKE  
**After Hours:** False

**Caller Remark:**

"AMMONIA RELEASE"



**DEC Remark:**

"Prior to Sept, 2004 data translation this spill Lead\_DEC Field was JDC 03/04/92: JDC NOTIFIED AIR RESOURCES TO FOLLOWUP. NO FURTHER ACTION WILL BE REQUIRED. "

**Material Information**

<b>OP Unit ID:</b>	962724	<b>Med Ind Air:</b>	False
<b>OU:</b>	01	<b>Med GW:</b>	False
<b>Material ID:</b>	417366	<b>Med SW:</b>	False
<b>CAS No:</b>		<b>Med DW:</b>	False
<b>Material Family:</b>	Petroleum	<b>Med Sewer:</b>	False
<b>Quantity:</b>	2.00	<b>Med Surf:</b>	False
<b>Units:</b>	L	<b>Med Subway:</b>	False
<b>Recovered:</b>	.00	<b>Med Utility:</b>	False
<b>Med Soil:</b>	False	<b>Oxygenate:</b>	
<b>Med Air:</b>	True		
<b>Material Code:</b>	0066A		
<b>Material Name:</b>	unknown petroleum		
<b>OP Unit ID:</b>	962724	<b>Med Ind Air:</b>	False
<b>OU:</b>	01	<b>Med GW:</b>	False
<b>Material ID:</b>	417367	<b>Med SW:</b>	False
<b>CAS No:</b>	07664417	<b>Med DW:</b>	False
<b>Material Family:</b>	Hazardous Material	<b>Med Sewer:</b>	False
<b>Quantity:</b>	.00	<b>Med Surf:</b>	False
<b>Units:</b>		<b>Med Subway:</b>	False
<b>Recovered:</b>	.00	<b>Med Utility:</b>	False
<b>Med Soil:</b>	False	<b>Oxygenate:</b>	
<b>Med Air:</b>	True		
<b>Material Code:</b>	0025A		
<b>Material Name:</b>	ammonia		

**Spiller Information**

**Spiller Name:**  
**Spiller Company:** SORRENTO CHEEZE  
**Spiller Address:**  
**Spiller City:**  
**Spiller State:** ZZ  
**Spiller Zip:**  
**Spiller Country:** 001  
**Contact Name:**  
**Contact Phone:**  
**Contact Ext:**  
**Latitude:** 42.833951400  
**Longitude:** -78.823966170

**Site:** **DEBRIS BEHIND APARTMENTS**  
**CLARK STREET HAMBURG NY**

NY SPILLS

<b>Spill No:</b>	0075345	<b>UST Trust:</b>	False
<b>Site ID:</b>	290689	<b>Spill Date:</b>	2000-08-01 12:00:00
<b>DER Facility ID:</b>	235377	<b>Received Date:</b>	2000-08-31 15:00:00
<b>CID:</b>		<b>CAC Date:</b>	
<b>Program Type:</b>	ER	<b>Insp Date:</b>	
<b>SWIS Code:</b>	1548	<b>Close Date:</b>	2000-09-01 00:00:00
<b>Water Body:</b>		<b>Create Date:</b>	2000-08-31 17:15:00
<b>Class:</b>	E6	<b>Update Date:</b>	2000-09-14 00:00:00
<b>Meets Std:</b>	True	<b>DEC Region:</b>	9
<b>Penalty:</b>	False	<b>Lead DEC:</b>	BRENNAN
<b>REM Phase:</b>	0	<b>After Hours:</b>	False
<b>County:</b>	Erie		
<b>Contributing Factor:</b>	Deliberate		
<b>Reported by:</b>	Affected Persons		
<b>Referred to:</b>			
<b>Source:</b>	Commercial/Industrial		
<b>Source File:</b>	NYSDEC - Environmental Remediation Data Files - Spill Data		

**Caller Remark:**

"CALLER COMPLAINING THAT CONSTRUCTION COMPANY BUILDING NEW APARTMENTS HAS BEEN DUMPING FILL AND DEMOLITION DEBRIS INTO SMALL CREEK BEHIND PROPERTY. CREEK IS NOW COMPLETELY STOPPED UP."

**DEC Remark:**

"Prior to Sept, 2004 data translation this spill Lead\_DEC Field was KAB 09/01/00: KAB REFERRED COMPLAINT TO DOUG CASE, DIVISION OF LAW ENFORCEMENT, TO PURSUE AS A SOLID WASTE VIOLATION BECAUSE OF UNAUTHORIZED DISPOSAL OF CONSTRUCTION AND DEMOLITION DEBRIS. NO ACTION BY SPILLS POSSIBLE. CLOSE OUT. 09/04/00: KAB RECEIVED DOUG CASE, ECO'S REPORT. ECO CASE FOUND THAT COMPLAINT WAS UNFOUNDED AND NO VIOLATIONS WERE CITED. INCLUDED ECO CASE'S REPORT IN CLOSED SPILL FILE."

**Material Information**

<b>OP Unit ID:</b>	838211	<b>Med Ind Air:</b>	False
<b>OU:</b>	01	<b>Med GW:</b>	False
<b>Material ID:</b>	538908	<b>Med SW:</b>	True
<b>CAS No:</b>		<b>Med DW:</b>	False
<b>Material Family:</b>	Other	<b>Med Sewer:</b>	False
<b>Quantity:</b>	.00	<b>Med Surf:</b>	False
<b>Units:</b>	G	<b>Med Subway:</b>	False
<b>Recovered:</b>	.00	<b>Med Utility:</b>	False
<b>Med Soil:</b>	False	<b>Oxygenate:</b>	
<b>Med Air:</b>	False		
<b>Material Code:</b>	0047A		
<b>Material Name:</b>	debris		

**Spiller Information**

<b>Spiller Name:</b>	
<b>Spiller Company:</b>	UNKNOWN CONTRACTOR
<b>Spiller Address:</b>	
<b>Spiller City:</b>	
<b>Spiller State:</b>	NY
<b>Spiller Zip:</b>	
<b>Spiller Country:</b>	999
<b>Contact Name:</b>	
<b>Contact Phone:</b>	
<b>Contact Ext:</b>	
<b>Latitude:</b>	42.740444993
<b>Longitude:</b>	-78.798489020

**Site:** NYSE&G  
SOUTH PARK HAMBURG NY

NY SPILLS

<b>Spill No:</b>	9001130	<b>UST Trust:</b>	False
<b>Site ID:</b>	238063	<b>Spill Date:</b>	1990-04-01 12:00:00
<b>DER Facility ID:</b>	196075	<b>Received Date:</b>	1990-04-30 14:10:00
<b>CID:</b>		<b>CAC Date:</b>	1990-05-10 00:00:00
<b>Program Type:</b>	ER	<b>Insp Date:</b>	1990-05-01 00:00:00
<b>SWIS Code:</b>	1548	<b>Close Date:</b>	1990-05-10 00:00:00
<b>Water Body:</b>		<b>Create Date:</b>	1990-05-01 00:00:00
<b>Class:</b>		<b>Update Date:</b>	1990-06-08 00:00:00
<b>Meets Std:</b>	True	<b>DEC Region:</b>	9
<b>Penalty:</b>	False	<b>Lead DEC:</b>	MXFRANKS
<b>REM Phase:</b>	0	<b>After Hours:</b>	False
<b>County:</b>	Erie		
<b>Contributing Factor:</b>	Housekeeping		
<b>Reported by:</b>	Citizen		
<b>Referred to:</b>			
<b>Source:</b>	Commercial/Industrial		
<b>Source File:</b>	NYSDCE - Environmental Remediation Data Files - Spill Data		

**Caller Remark:**

"LEAKING TRANSFORMERS AT NYSE&G FACILITY"

**DEC Remark:**

"Prior to Sept, 2004 data translation this spill Lead\_DEC Field was MF 05/02/90: MF SITE VISIT WITH JOE KOMOROSKE, SPILLAGE VARIFIED, APPX 2 GALLONS. NYSEG WILL SAMPLE FOR PCB'S. SAMPLE RESULTS WILL DETERMINE REMEDIATION. 05/10/90: MF RECEIVE LAB ANALYSIS, NON-PCB. APPX 2 GALLON SPILLED NYSEG CLEANED. NO FUTHER ACTION NECESSARY BY SPILLS. "

**Material Information**

<b>OP Unit ID:</b>	940947	<b>Med Ind Air:</b>	False
<b>OU:</b>	01	<b>Med GW:</b>	False
<b>Material ID:</b>	439484	<b>Med SW:</b>	False
<b>CAS No:</b>		<b>Med DW:</b>	False
<b>Material Family:</b>	Petroleum	<b>Med Sewer:</b>	False
<b>Quantity:</b>	2.00	<b>Med Surf:</b>	False
<b>Units:</b>	G	<b>Med Subway:</b>	False
<b>Recovered:</b>	1.00	<b>Med Utility:</b>	False
<b>Med Soil:</b>	True	<b>Oxygenate:</b>	
<b>Med Air:</b>	False		
<b>Material Code:</b>	0016A		
<b>Material Name:</b>	non PCB oil		

**Spiller Information**

<b>Spiller Name:</b>	
<b>Spiller Company:</b>	NYSE&G
<b>Spiller Address:</b>	5655 SOUTH PARK
<b>Spiller City:</b>	HAMBURG
<b>Spiller State:</b>	NY
<b>Spiller Zip:</b>	14075
<b>Spiller Country:</b>	001
<b>Contact Name:</b>	
<b>Contact Phone:</b>	
<b>Contact Ext:</b>	
<b>Latitude:</b>	
<b>Longitude:</b>	

**Site:** KWIK FILL  
14909 SOUTH PARK AVENUE HAMBURG NY

NY SPILLS

<b>Spill No:</b>	8802248	<b>UST Trust:</b>	True
<b>Site ID:</b>	151857	<b>Spill Date:</b>	1988-06-12 14:00:00
<b>DER Facility ID:</b>	128974	<b>Received Date:</b>	1988-06-12 14:20:00
<b>CID:</b>		<b>CAC Date:</b>	1988-06-12 00:00:00
<b>Program Type:</b>	ER	<b>Insp Date:</b>	
<b>SWIS Code:</b>	1548	<b>Close Date:</b>	1988-06-12 00:00:00
<b>Water Body:</b>		<b>Create Date:</b>	1988-06-13 00:00:00
<b>Class:</b>	D4	<b>Update Date:</b>	2000-07-25 00:00:00
<b>Meets Std:</b>	True	<b>DEC Region:</b>	9
<b>Penalty:</b>	False	<b>Lead DEC:</b>	ROSS
<b>REM Phase:</b>	0	<b>After Hours:</b>	True
<b>County:</b>	Erie		
<b>Contributing Factor:</b>	Equipment Failure		
<b>Reported by:</b>	Responsible Party		
<b>Referred to:</b>			
<b>Source:</b>	Gasoline Station or other PBS Facility		
<b>Source File:</b>	NYSDEC - Environmental Remediation Data Files - Spill Data		

**Caller Remark:**

"HOSE BROKE AT FILL PUMP"

**DEC Remark:**

"Prior to Sept, 2004 data translation this spill Lead\_DEC Field was LQR 06/12/88: LQR TELECON WITH FD, SPEEDY DRY PLACED IN DUMPSTER, CLOSEOUT. "

**Material Information**

<b>OP Unit ID:</b>	919572	<b>Med Ind Air:</b>	False
<b>OU:</b>	01	<b>Med GW:</b>	False
<b>Material ID:</b>	461373	<b>Med SW:</b>	False
<b>CAS No:</b>		<b>Med DW:</b>	False
<b>Material Family:</b>	Petroleum	<b>Med Sewer:</b>	False
<b>Quantity:</b>	5.00	<b>Med Surf:</b>	False
<b>Units:</b>	G	<b>Med Subway:</b>	False
<b>Recovered:</b>	5.00	<b>Med Utility:</b>	False
<b>Med Soil:</b>	True	<b>Oxygenate:</b>	
<b>Med Air:</b>	False		
<b>Material Code:</b>	0009		
<b>Material Name:</b>	gasoline		

**Spiller Information**

**Spiller Name:**  
**Spiller Company:** UNITED REFINING  
**Spiller Address:**  
**Spiller City:**  
**Spiller State:** ZZ  
**Spiller Zip:**  
**Spiller Country:** 001  
**Contact Name:**  
**Contact Phone:**  
**Contact Ext:**  
**Latitude:** 42.760219993  
**Longitude:** -78.824371021

**Site:** RITE AID  
BUFFALO ST HAMBURG NY 14075

NY SPILLS

<b>Spill No:</b>	0485503	<b>UST Trust:</b>	False
<b>Site ID:</b>	337037	<b>Spill Date:</b>	2005-02-01 12:00:00
<b>DER Facility ID:</b>	272382	<b>Received Date:</b>	2005-02-03 11:15:00
<b>CID:</b>		<b>CAC Date:</b>	
<b>Program Type:</b>	ER	<b>Insp Date:</b>	
<b>SWIS Code:</b>	1548	<b>Close Date:</b>	2005-02-03 00:00:00
<b>Water Body:</b>		<b>Create Date:</b>	2005-02-03 11:45:00
<b>Class:</b>		<b>Update Date:</b>	2005-04-07 09:25:18.060000000
<b>Meets Std:</b>	False	<b>DEC Region:</b>	9
<b>Penalty:</b>	False	<b>Lead DEC:</b>	MXFRANKS
<b>REM Phase:</b>	0	<b>After Hours:</b>	False
<b>County:</b>	Erie		
<b>Contributing Factor:</b>	Deliberate		
<b>Reported by:</b>	Citizen		
<b>Referred to:</b>			
<b>Source:</b>	Unknown		
<b>Source File:</b>	NYSDEC - Environmental Remediation Data Files - Spill Data		

**Caller Remark:**

"RITE AID IS DOING REMODELING. FOR THE LAST WEEK AT 3 OR 4 AM, THEY HAVE BEEN DUMPING CHEMICALS INTO THE SEWER. WHEN THEY DO THIS IT BACKS UP INTO THE CALLER'S PARENTS BASEMENT."

**DEC Remark:**

"2/3/05 SPILL REFERRED TO LAW ENFORCEMENT AND DIVISION OF WATER FOR FOLLOW UP BECAUSE SPILL WAS DIRECTLY TO THE SANITARY SEWER. SPILL IS CLOSED. ELECTRONIC FILE ONLY."

**Material Information**

<b>OP Unit ID:</b>	1099021	<b>Med Ind Air:</b>	False
<b>OU:</b>	01	<b>Med GW:</b>	False
<b>Material ID:</b>	579344	<b>Med SW:</b>	False
<b>CAS No:</b>		<b>Med DW:</b>	False
<b>Material Family:</b>	Other	<b>Med Sewer:</b>	True

<b>Quantity:</b>	.00	<b>Med Surf:</b>	False
<b>Units:</b>	G	<b>Med Subway:</b>	False
<b>Recovered:</b>	.00	<b>Med Utility:</b>	False
<b>Med Soil:</b>	False	<b>Oxygenate:</b>	False
<b>Med Air:</b>	False		
<b>Material Code:</b>	0064A		
<b>Material Name:</b>	unknown material		

#### Spill Data

<b>Material Name:</b>	unknown material
<b>Material Family:</b>	Other
<b>Quantity:</b>	0
<b>Units:</b>	Gallons
<b>Recovered:</b>	0

**Site:** **ERIE COUNTY FAIR**  
**SOUTH PARK AVENUE HAMBURG NY**

NY SPILLS

<b>Spill No:</b>	9104916	<b>UST Trust:</b>	False
<b>Site ID:</b>	100449	<b>Spill Date:</b>	1991-08-06 12:00:00
<b>DER Facility ID:</b>	275920	<b>Received Date:</b>	1991-08-06 12:30:00
<b>CID:</b>		<b>CAC Date:</b>	1991-08-09 00:00:00
<b>Program Type:</b>	ER	<b>Insp Date:</b>	1991-08-09 00:00:00
<b>SWIS Code:</b>	1548	<b>Close Date:</b>	1991-08-09 00:00:00
<b>Water Body:</b>		<b>Create Date:</b>	1991-08-09 00:00:00
<b>Class:</b>		<b>Update Date:</b>	1991-08-19 00:00:00
<b>Meets Std:</b>	True	<b>DEC Region:</b>	9
<b>Penalty:</b>	False	<b>Lead DEC:</b>	MXFRANKS
<b>REM Phase:</b>	0	<b>After Hours:</b>	False
<b>County:</b>	Erie		
<b>Contributing Factor:</b>	Deliberate		
<b>Reported by:</b>	Citizen		
<b>Referred to:</b>			
<b>Source:</b>	Institutional, Educational, Gov., Other		
<b>Source File:</b>	NYSDEC - Environmental Remediation Data Files - Spill Data		

#### **Caller Remark:**

"COMPLAINT OF OIL SPREADING TO CONTOL DUST."

#### **DEC Remark:**

"Prior to Sept, 2004 data translation this spill Lead\_DEC Field was MF 08/09/91: MF 8/8/91 & 8/9/91 SITE VISIT/SPILLER. MATERIAL SPREAD IS AN EMULSION DUST PALIATIVE, USED TO CONTROL DUST. NO FURTHER ACTION NECESSARY. 09/29/95: This is additional information about material spilled from the translation of the old spill file: ASPHALT EMULSION"

#### Spiller Information

<b>Spiller Name:</b>	
<b>Spiller Company:</b>	MIDLAND ASPHALT
<b>Spiller Address:</b>	640 YOUNG STREET
<b>Spiller City:</b>	TONAWANDA
<b>Spiller State:</b>	NY
<b>Spiller Zip:</b>	14151
<b>Spiller Country:</b>	001
<b>Contact Name:</b>	
<b>Contact Phone:</b>	
<b>Contact Ext:</b>	
<b>Latitude:</b>	42.760219993
<b>Longitude:</b>	-78.824371021

**Site:** **CLARK ST & EDGEWOOD RD**  
**CLARK ST HAMBURG NY**

NY SPILLS

<b>Spill No:</b>	1102401	<b>UST Trust:</b>	False
<b>Site ID:</b>	449911	<b>Spill Date:</b>	2011-06-01 18:00:00

<b>DER Facility ID:</b>	404506	<b>Received Date:</b>	2011-06-01 18:24:00
<b>CID:</b>		<b>CAC Date:</b>	
<b>Program Type:</b>	ER	<b>Insp Date:</b>	
<b>SWIS Code:</b>	1548	<b>Close Date:</b>	2011-06-02 00:00:00
<b>Water Body:</b>		<b>Create Date:</b>	2011-06-01 18:30:00
<b>Class:</b>	D4	<b>Update Date:</b>	2011-06-16 08:26:22.403000000
<b>Meets Std:</b>	False	<b>DEC Region:</b>	9
<b>Penalty:</b>	False	<b>Lead DEC:</b>	RMCROSSE
<b>REM Phase:</b>	0	<b>After Hours:</b>	True
<b>County:</b>	Erie		
<b>Contributing Factor:</b>	Equipment Failure		
<b>Reported by:</b>	Local Agency		
<b>Referred to:</b>			
<b>Source:</b>	Private Dwelling		
<b>Source File:</b>	NYSDEC - Environmental Remediation Data Files - Spill Data		

**Caller Remark:**

"3 transformor on pole that came down spilling onto ground and into street. Possibly some got into storm drain before the oil was contained. Currently contained and awaiting cleanup. NYSEG on scene. ----- NYSEG crew reporting to their dispatch of 1 gal."

**DEC Remark:**

"6/2/11 MINOR SPILL CLOSED. ELECTRONIC FILE ONLY."

**Material Information**

<b>OP Unit ID:</b>	1200112	<b>Med Ind Air:</b>	False
<b>OU:</b>	01	<b>Med GW:</b>	False
<b>Material ID:</b>	2196508	<b>Med SW:</b>	False
<b>CAS No:</b>		<b>Med DW:</b>	False
<b>Material Family:</b>	Petroleum	<b>Med Sewer:</b>	True
<b>Quantity:</b>	15.00	<b>Med Surf:</b>	False
<b>Units:</b>	G	<b>Med Subway:</b>	False
<b>Recovered:</b>		<b>Med Utility:</b>	False
<b>Med Soil:</b>	True	<b>Oxygenate:</b>	
<b>Med Air:</b>	False		
<b>Material Code:</b>	0020A		
<b>Material Name:</b>	transformer oil		

**Spiller Information**

<b>Spiller Name:</b>	ELLEN CASPER
<b>Spiller Company:</b>	NYSEG
<b>Spiller Address:</b>	CLARK ST
<b>Spiller City:</b>	HAMBURG
<b>Spiller State:</b>	NY
<b>Spiller Zip:</b>	
<b>Spiller Country:</b>	999
<b>Contact Name:</b>	ELLEN CASPER
<b>Contact Phone:</b>	(716) 536-0613
<b>Contact Ext:</b>	
<b>Latitude:</b>	
<b>Longitude:</b>	

**Site:** 473 EAST DELEVAN CORP.  
BUFFALO STREET HAMBURG NY

NY SPILLS

<b>Spill No:</b>	8604647	<b>UST Trust:</b>	False
<b>Site ID:</b>	69470	<b>Spill Date:</b>	1986-10-16 10:20:00
<b>DER Facility ID:</b>	66049	<b>Received Date:</b>	1986-10-16 10:50:00
<b>CID:</b>		<b>CAC Date:</b>	1986-11-12 00:00:00
<b>Program Type:</b>	ER	<b>Insp Date:</b>	1986-11-12 00:00:00
<b>SWIS Code:</b>	1548	<b>Close Date:</b>	1986-11-12 00:00:00
<b>Water Body:</b>		<b>Create Date:</b>	1986-10-22 00:00:00
<b>Class:</b>		<b>Update Date:</b>	1987-02-10 00:00:00
<b>Meets Std:</b>	True	<b>DEC Region:</b>	9
<b>Penalty:</b>	False	<b>Lead DEC:</b>	PRINGLE

**REM Phase:** 0 **After Hours:** False  
**County:** Erie  
**Contributing Factor:** Unknown  
**Reported by:** Local Agency  
**Referred to:**  
**Source:** Commercial/Industrial  
**Source File:** NYSDEC - Environmental Remediation Data Files - Spill Data

**Caller Remark:**

"GASOLINE IN STORM SEWER"

**DEC Remark:**

"Prior to Sept, 2004 data translation this spill Lead\_DEC Field was MNP / / : SITE INSP. 10/16/86, GASOLINE FUMES IN STORM SEWER,15% LEL; TELECON 10/20/86 W/PAT BREYERS, TO SEND INVENTORY RECORDS;RECEIVED INV. 10/22/86. / / : SITE INSP. 11/12/86, NO CLEANUP POSSIBLE, NO FURTHER ACTION NEEDED. "

**Material Information**

<b>OP Unit ID:</b>	901704	<b>Med Ind Air:</b>	False
<b>OU:</b>	01	<b>Med GW:</b>	False
<b>Material ID:</b>	473888	<b>Med SW:</b>	False
<b>CAS No:</b>		<b>Med DW:</b>	False
<b>Material Family:</b>	Other	<b>Med Sewer:</b>	True
<b>Quantity:</b>	.00	<b>Med Surf:</b>	False
<b>Units:</b>		<b>Med Subway:</b>	False
<b>Recovered:</b>	.00	<b>Med Utility:</b>	False
<b>Med Soil:</b>	False	<b>Oxygenate:</b>	
<b>Med Air:</b>	False		
<b>Material Code:</b>	0059A		
<b>Material Name:</b>	solvents		

<b>OP Unit ID:</b>	901704	<b>Med Ind Air:</b>	False
<b>OU:</b>	01	<b>Med GW:</b>	False
<b>Material ID:</b>	473887	<b>Med SW:</b>	False
<b>CAS No:</b>		<b>Med DW:</b>	False
<b>Material Family:</b>	Petroleum	<b>Med Sewer:</b>	True
<b>Quantity:</b>	.00	<b>Med Surf:</b>	False
<b>Units:</b>	G	<b>Med Subway:</b>	False
<b>Recovered:</b>	.00	<b>Med Utility:</b>	False
<b>Med Soil:</b>	False	<b>Oxygenate:</b>	
<b>Med Air:</b>	False		
<b>Material Code:</b>	0009		
<b>Material Name:</b>	gasoline		

**Spiller Information**

**Spiller Name:**  
**Spiller Company:** 473 E. DELAVAN CORP.  
**Spiller Address:** 58 CAROL LANE  
**Spiller City:** GRAND ISLAND  
**Spiller State:** NY  
**Spiller Zip:** 14072  
**Spiller Country:** 001  
**Contact Name:**  
**Contact Phone:**  
**Contact Ext:**  
**Latitude:** 42.726284993  
**Longitude:** -78.825742021

**Site:** WASTE MANAGEMENT TRUCK  
1626 NORTH DRIVE HAMBURG (LAKEVIEW) NY

NY SPILLS

<b>Spill No:</b>	9975754	<b>UST Trust:</b>	False
<b>Site ID:</b>	210081	<b>Spill Date:</b>	2000-03-31 11:30:00
<b>DER Facility ID:</b>	174157	<b>Received Date:</b>	2000-03-31 12:48:00
<b>CID:</b>		<b>CAC Date:</b>	



<b>Program Type:</b>	ER	<b>Insp Date:</b>	
<b>SWIS Code:</b>	1500	<b>Close Date:</b>	2000-03-31 00:00:00
<b>Water Body:</b>		<b>Create Date:</b>	2000-03-31 12:53:00
<b>Class:</b>	D4	<b>Update Date:</b>	2004-09-20 00:00:00
<b>Meets Std:</b>	True	<b>DEC Region:</b>	9
<b>Penalty:</b>	False	<b>Lead DEC:</b>	RJJONAK
<b>REM Phase:</b>	0	<b>After Hours:</b>	False
<b>County:</b>	Erie		
<b>Contributing Factor:</b>	Equipment Failure		
<b>Reported by:</b>	Responsible Party		
<b>Referred to:</b>			
<b>Source:</b>	Commercial Vehicle		
<b>Source File:</b>	NYSDEC - Environmental Remediation Data Files - Spill Data		

**Caller Remark:**

"CALLER SAID THAT ONE OF THEIR TRUCKS BROKE A HYDRAULIC HOSE AND SPILLED 2 GAL. OF OIL ON THE STREET...ALL OF IT WAS CLEANED UP. "

**DEC Remark:**

"Prior to Sept. 2004 data translation this spill Lead\_DEC Field was RJJ 03/31/2000...RJJ TELECON DUANE WILLIAMS FROM WASTE MANAGEMENT...ONE OF THEIR TRUCKS BROKE A HYDRAULIC HOSE IN FRONT OF 1626 NORTH DRIVE IN LAKEVIEW AND SPILLED TWO GALLONS OF OIL ONTO STREET...THEY CLEANED UP THE ENTIRE SPILL AND NO FURTHER ACTION NEEDS TO TAKEN...I CAN CLOSE OUT THIS SPILL."

**Material Information**

<b>OP Unit ID:</b>	1094000	<b>Med Ind Air:</b>	False
<b>OU:</b>	01	<b>Med GW:</b>	False
<b>Material ID:</b>	290301	<b>Med SW:</b>	False
<b>CAS No:</b>		<b>Med DW:</b>	False
<b>Material Family:</b>	Petroleum	<b>Med Sewer:</b>	False
<b>Quantity:</b>	2.00	<b>Med Surf:</b>	False
<b>Units:</b>	G	<b>Med Subway:</b>	False
<b>Recovered:</b>	2.00	<b>Med Utility:</b>	False
<b>Med Soil:</b>	True	<b>Oxygenate:</b>	
<b>Med Air:</b>	False		
<b>Material Code:</b>	0010		
<b>Material Name:</b>	hydraulic oil		

**Spiller Information**

**Spiller Name:** DAVE OSGOOD  
**Spiller Company:** WASTE MANAGEMENT  
**Spiller Address:** 10860 OLEAN ROAD  
**Spiller City:** CHAFFEE  
**Spiller State:** NY  
**Spiller Zip:** 14030-  
**Spiller Country:** 001  
**Contact Name:** DUANE WILLIAMS  
**Contact Phone:** (716) 496-5000  
**Contact Ext:**  
**Latitude:**  
**Longitude:**

**Site:** SOUTH BUFFALO ST STATION  
 BUFFALO ST HAMBURG NY

NY SPILLS

<b>Spill No:</b>	0907281	<b>UST Trust:</b>	False
<b>Site ID:</b>	419790	<b>Spill Date:</b>	2009-09-29 04:55:00
<b>DER Facility ID:</b>	368833	<b>Received Date:</b>	2009-09-29 05:12:00
<b>CID:</b>		<b>CAC Date:</b>	
<b>Program Type:</b>	ER	<b>Insp Date:</b>	
<b>SWIS Code:</b>	1548	<b>Close Date:</b>	2009-09-29 00:00:00
<b>Water Body:</b>		<b>Create Date:</b>	2009-09-29 05:15:00
<b>Class:</b>	E5	<b>Update Date:</b>	2009-09-29 08:20:21.293000000
<b>Meets Std:</b>	True	<b>DEC Region:</b>	9

<b>Penalty:</b>	False	<b>Lead DEC:</b>	JFOTTO
<b>REM Phase:</b>	0	<b>After Hours:</b>	True
<b>County:</b>	Erie		
<b>Contributing Factor:</b>	Equipment Failure		
<b>Reported by:</b>	Local Agency		
<b>Referred to:</b>	DIV OF WATER		
<b>Source:</b>	Commercial/Industrial		
<b>Source File:</b>	NYSDEC - Environmental Remediation Data Files - Spill Data		

**Caller Remark:**

"Wet Weather By Pass."

**DEC Remark:**

"REFERRED TO THE DIV OF WATER CLOSED ELECTRONIC FILE"

**Material Information**

<b>OP Unit ID:</b>	1175795	<b>Med Ind Air:</b>	False
<b>OU:</b>	01	<b>Med GW:</b>	False
<b>Material ID:</b>	2168431	<b>Med SW:</b>	False
<b>CAS No:</b>		<b>Med DW:</b>	False
<b>Material Family:</b>	Other	<b>Med Sewer:</b>	False
<b>Quantity:</b>		<b>Med Surf:</b>	False
<b>Units:</b>		<b>Med Subway:</b>	False
<b>Recovered:</b>		<b>Med Utility:</b>	False
<b>Med Soil:</b>	False	<b>Oxygenate:</b>	
<b>Med Air:</b>	False		
<b>Material Code:</b>	0062A		
<b>Material Name:</b>	raw sewage		

**Spiller Information**

<b>Spiller Name:</b>	
<b>Spiller Company:</b>	ERIE COUNTY SEWER
<b>Spiller Address:</b>	
<b>Spiller City:</b>	
<b>Spiller State:</b>	NY
<b>Spiller Zip:</b>	
<b>Spiller Country:</b>	999
<b>Contact Name:</b>	CALLER
<b>Contact Phone:</b>	
<b>Contact Ext:</b>	
<b>Latitude:</b>	
<b>Longitude:</b>	

**Site:** FAIRWAY GAMING  
SOUTHPARK AVENUE HAMBURG NY

NY SPILLS

<b>Spill No:</b>	0406446	<b>UST Trust:</b>	False
<b>Site ID:</b>	265920	<b>Spill Date:</b>	2004-09-12 21:00:00
<b>DER Facility ID:</b>	216685	<b>Received Date:</b>	2004-09-13 00:23:00
<b>CID:</b>	74	<b>CAC Date:</b>	
<b>Program Type:</b>	ER	<b>Insp Date:</b>	
<b>SWIS Code:</b>	1548	<b>Close Date:</b>	2004-09-14 00:00:00
<b>Water Body:</b>		<b>Create Date:</b>	2004-09-13 00:00:00
<b>Class:</b>	A4	<b>Update Date:</b>	2004-09-15 00:00:00
<b>Meets Std:</b>	True	<b>DEC Region:</b>	9
<b>Penalty:</b>	False	<b>Lead DEC:</b>	MXFRANKS
<b>REM Phase:</b>	0	<b>After Hours:</b>	True
<b>County:</b>	Erie		
<b>Contributing Factor:</b>	Equipment Failure		
<b>Reported by:</b>	Fire Department		
<b>Referred to:</b>			
<b>Source:</b>	Commercial/Industrial		
<b>Source File:</b>	NYSDEC - Environmental Remediation Data Files - Spill Data		

**Caller Remark:**

"Over 30 people transported to nearby hospitals during the last couple of weeks. Tonight 6 people transported. Air conditioning unit leaking the refrigerant - genetron 22. chlorodifluoro methane - HCSC - 22 Getting hits of leakage of the unit and in the building. They have called the service provider - who is possibly on the scene at this time. Caller requested a callback."

**DEC Remark:**

"Prior to Sept, 2004 data translation this spill Lead\_DEC Field was MF 09/14/04: MF BASED ON THE DUTY OFFICERS, LARRY SITZMAN'S NOTES, NO FOLLOW UP NECESSARY."

**Material Information**

<b>OP Unit ID:</b>	889026	<b>Med Ind Air:</b>	False
<b>OU:</b>	01	<b>Med GW:</b>	False
<b>Material ID:</b>	487523	<b>Med SW:</b>	False
<b>CAS No:</b>		<b>Med DW:</b>	False
<b>Material Family:</b>	Other	<b>Med Sewer:</b>	False
<b>Quantity:</b>	.00	<b>Med Surf:</b>	False
<b>Units:</b>		<b>Med Subway:</b>	False
<b>Recovered:</b>	.00	<b>Med Utility:</b>	False
<b>Med Soil:</b>	False	<b>Oxygenate:</b>	
<b>Med Air:</b>	True		
<b>Material Code:</b>	1581A		
<b>Material Name:</b>	refrigerant		

<b>OP Unit ID:</b>	889026	<b>Med Ind Air:</b>	False
<b>OU:</b>	01	<b>Med GW:</b>	False
<b>Material ID:</b>	487524	<b>Med SW:</b>	False
<b>CAS No:</b>		<b>Med DW:</b>	False
<b>Material Family:</b>	Other	<b>Med Sewer:</b>	False
<b>Quantity:</b>	.00	<b>Med Surf:</b>	False
<b>Units:</b>	L	<b>Med Subway:</b>	False
<b>Recovered:</b>	.00	<b>Med Utility:</b>	False
<b>Med Soil:</b>	False	<b>Oxygenate:</b>	
<b>Med Air:</b>	True		
<b>Material Code:</b>	1581A		
<b>Material Name:</b>	refrigerant		

**Spiller Information**

**Spiller Name:**  
**Spiller Company:** FAIRWAY RACING AND GAMING  
**Spiller Address:** SOUTHPARK AVENUE  
**Spiller City:** HAMBURG  
**Spiller State:** NY  
**Spiller Zip:** 14075-  
**Spiller Country:** 001  
**Contact Name:** ELLEN KASPER  
**Contact Phone:** (716) 628-6511  
**Contact Ext:**  
**Latitude:**  
**Longitude:**

**Site:** **SORRENTO CHEESE**  
**2375 SOUTH PARK HAMBURG NY**

NY SPILLS

<b>Spill No:</b>	0175196	<b>UST Trust:</b>	False
<b>Site ID:</b>	116016	<b>Spill Date:</b>	2001-07-06 14:45:00
<b>DER Facility ID:</b>	269526	<b>Received Date:</b>	2001-07-06 16:35:00
<b>CID:</b>		<b>CAC Date:</b>	
<b>Program Type:</b>	ER	<b>Insp Date:</b>	2001-07-19 00:00:00
<b>SWIS Code:</b>	1548	<b>Close Date:</b>	2004-11-26 00:00:00
<b>Water Body:</b>		<b>Create Date:</b>	2001-07-06 16:38:00
<b>Class:</b>	C3	<b>Update Date:</b>	2004-11-26 12:06:02.293000000
<b>Meets Std:</b>	True	<b>DEC Region:</b>	9
<b>Penalty:</b>	False	<b>Lead DEC:</b>	RMCROSSE
<b>REM Phase:</b>	0	<b>After Hours:</b>	True

**County:** Erie  
**Contributing Factor:** Unknown  
**Reported by:** Responsible Party  
**Referred to:**  
**Source:** Unknown  
**Source File:** NYSDEC - Environmental Remediation Data Files - Spill Data

**Caller Remark:**

"DURING CONSTRUCTION IN PARKING LOT, ENCOUNTERED SOIL THAT HAS STRONG PETROLEUM ODOR. NO VISUAL CONTAMINATION PRESENT. CONTRACTOR, JOE HIGGINS OF D.V. BROWN, ADVISED MR. PALMER TO CONTACT US. MR. PALMER HAS AGREED TO LEAVE THE EXCAVATION OPEN AND THE SOIL STAGED ON PLASTIC UNTIL MONDAY. REQUESTS THAT WE CONTACT HIM MONDAY TO SCHEDULE SITE INSPECTION."

**DEC Remark:**

"Prior to Sept. 2004 data translation this spill Lead\_DEC Field was RMC 07/09/01 RMC/MIKE PALMER, SORRENTO/BILL GALLOWAY, GTS/MARC SCHNECKENBERGER, ECI/SITE. UNKNOWN PETROLEUM CONTAMINATION FOUND WHILE EXCAVATING FOR FOOTER OF 40 BY 50 BUILDING, MAY BE FROM OLD ASTS REMOVED LONG AGO, OR FROM FILL BROUGHT TO THE SITE IN THE 50'S, MINOR VISUAL IMPACT NOTED AT 3 TO 4 FOOT LEVEL FOR 40 LINEAR FEET OF FOOTER, 120 TONS SOIL STOCKPILED, PLANS ON BIOTREATING, RMC REQUESTED TWO SAMPLES, FULL STARS, OF WORST CASE EXCAVATION TO SEE IF ANY ADDITIONAL SOILS REQUIRE REMOVAL. ALSO LEAD AND PCBS AS UNKNOWN SOURCE, RESULTS DUE 7/30/01 07/12/01 RMC/FILE CONTACTED SCHNECKENBERGER AND REQUESTED DATA 07/13/01 RMC/FILE. RECEIVED DATA REVIEWED WITH SAC, FURTHER WORK REQUIRED, TAGM EXCEEDANCES, SCHNECKENBERGER/PHONE. RP TO REMOVE WHAT CAN BE AND DO GW ASSESSMENT, UPDATE 7/30/01 7/18/01:SAC INSPECT, MET W/MIKE PALMER AND MARK HASSAN/ECI, ADDITIONAL EXCAVATION OCCURRED TOWARD CENTER OF THE BUILDING FOOTPRINT, RAIN WATER COLLECTED IN BOTTOM OF BOTH EXCAVATIONS DID HAVE SHEEN, INSPECTED FILL IN AREAS ABOVE EXCAVATIONS, PETROLEUM ODORS OBSERVED, PID READINGS REACHED OVER 100 ppm, SAC REQUESTED FURTHER EXCAVATION IN THESE AREAS, MR. PALMER WILL TRY TO COMPLETE WORK TOMORROW, HE SAID HE SENT SAMPLE RESULTS IN THAT THAT SHOW AREAS WERE CLEAN, SAC FOUND SAMPLE RESULTS, ALL PARAMETERS WERE BELOW DETECTION LIMITS, IT WAS AGREED TO TAKE AN ADDITIONAL SAMPLE ON THE WALL AFTER THE EXCAVATION WAS COMPLETED, THE WATER WILL BE PUMPED OUT AND POSSIBLY PUT THROUGH THE PLANT PRETREATMENT PROCESS BEFORE BEING PUMPED INTO THE SEWER, SAC RECOMMENDED MR. PALMER CONTACT BSA BEFORE PUMPING INTO THE SEWER. 7/19/01:SAC TELECON MIKE PALMER, THEY HAVE THE CONTRACTOR THAT DUG THE FOUNDATION ON SITE DO FURTHER REMOVAL, THE WATER FROM THE EXCAVATION HAS BEEN PUMPED INTO PLASTIC DRUMS FOR FUTURE DISPOSAL TO THE SEWER AND MR. PALMER WILL CONTACT BSA TO ARRANGE FOR THIS. 7/19/01:SAC INSPECT SITE, MET WITH MIKE PALMER & MARK HASSAN, EXCAVATION WAS ENLARGED, SOIL PILED NEXT TO EXCAVATION CAME FROM THE TOP, THE FLOOR OF THE EXCAVATION WAS BROWN/TAN COLORED AND WAS SILTY AND GRITTY, IT WAS HARD PACKED AND APPEARED TO BE FAIRLY TIGHT AND ALSO NATIVE SOIL, PETROLEUM ODORS WERE OBSERVED IN AREA AND IN SOME OF THE BOTTOM SAMPLES HOWEVER, SAC USED PHOTOVAC TO FIELD SCREEN SOIL AND NO READING WAS FOUND OVER 10 ppm, SAC CHECKED AREA WHERE SIDE SAMPLE WAS TAKEN, SOIL WAS GREY CLAYEY MATERIAL, NO PETROLEUM ODORS WERE APPARENT, UTILITY LINE RAN NEAR EXCAVATION HERE, SAMPLE WILL BE ANALYZED W/24 HOUR TURNAROUND, PID RESULTS IN THIS AREA WERE AROUND 1 ppm, SAC CHECKED SOIL THAT WAS STAGED ON TOP NEXT TO EXCAVATION, SOIL APPEARED TO BE FILL, NO ODORS WERE APPARENT AND PID READINGS SHOWED LESS THAN 1 ppm, THEY WILL USE THIS MATERIAL AT THE PLANT SITE AND NOT NEAR ADJACENT RESIDENTIAL AREA TO THE PLANT, IF RESULTS FROM SIDE SAMPLE COME BACK LESS THAN TAGM LEVELS IT WAS AGREED TO ALLOW BACKFILLING OF THE AREA TO TAKE PLACE BASED ON ANALYTICAL RESULTS BEING NON-DETECT FROM BOTTOM SAMPLES THAT WERE TAKEN FROM EXCAVATION A FEW DAYS EARLIER, NO VISUAL STAINING OF BOTTOM AND PID READINGS BEING LESS THAN 10 ppm, SAC DID EXPLAIN THAT SITE MUST REMAIN ACTIVE AS LONG AS BIOTREATMENT IS TAKING PLACE., 08/19/02 RMC/MARK SCHNECKENBERGER/PHONE. WANTED SPECS FOR SAMPLING BIO CELL. CELL HAS NOT BEEN TILLED REGULARLY, RMC ADVISED IT MUST BE TILLED WITH NO WEEDS GROWING ON IT. TO MEET ON SITE. UPDATE 8/30/02 12/02/02 RMC/MIKE PALMER/PHONE. SOIL STILL NOT DONE. WILL SAMPLE IN SPRING. RESULTS DUE 4/15/03 05/22/03 RMC/MARK SCHNECKENBERGER/PHONE. AGREED BIOSAMPLES AT THREE. UPDATE 6/30/03 10/09/03 RMC/FILE. NO BIO TREATMENT RESULTS, LETTER, REPOSE DUE 10/30/03 10/20/03 RMC/FILE. RECEIVED BIO-SAMPLE RESULTS. SHOWS NUMEROUS ESTIMATED VALUES ABOVE TAGM AND STARS FOR SEMI-VOL. APPEAR BIOREMEDIATION NOT WORKING. RMC LEFT MESSAGE FOR MIKE PALMER. 10/20/03 RMC/MIKE PALMER/PHONE. RMC REMINDED ON TWO YEAR LIMIT. TO RESAMPLE SOIL AS LAB MAY BE IN ERROR. RESULTS DUE 11/30/03 12/16/03 RMC/FILE. NO RESULTS LETTER, RESPONSE DUE 12/30/03 01/14/04 RMC/FILE. RECEIVED SOIL UNDER TREATMENT RESULTS RECEIVED 1/12/04 WITH SAC. RESULTS DO NOT MEET TAGM. LEFT MESSAGE FOR MARK PALMER ADVISING SUCH AND AGAIN ABOUT THE TWO YEAR LIMIT ON BIOREMEDIATION. UPDATE 1/30/04. 01/14/04 RMC/MIKE PALMER/PHONE. HE WILL GET PLAN TOGETHER TO GET SOILS TREATED, DUE 4/30/04. 03/17/04 RMC/FILE. MARK HANNA ASKED SAC ABOUT PETROLEUM CONTAMINATED SOILS. HE SAID THAT TAGM MUST BE MET OR THEY NEED A BUD FROM SOLID WASTE. DEC UNSURE IF HE HAS BEEN HIRED BY RP OR NOT. TREATMENT PLAN DUE 4/30/04. 05/27/04 RMC/FILE. LEFT MESSAGE FOR MIKE PALMER ASKING FOR DISPOSAL OR BIO PLAN. UPDATE 6/15/04. 06/15/04 RMC/FILE. DISCUSSED SITE WITH MIKE PALMER A FEW DAYS AGO. SORRENTO WILL EITHER DISPOSE OR TREAT. LETTER ON TREATMENT OR DISPOSAL RECEIPTS DUE 7/15/04. REVISED TO 8/15/04. 09/09/04 RMC/BOB PLANTER, 823-6262 1484, SORRENTO/PHONE. SOIL WILL BE DISPOSED OF. RECEIPTS DUE 10/30/04. 11/24/04 RMC/BOB PLANTER/PHONE. SOIL DISPOSED OF RECEIPTS IN MAIL. \ 11/26/04 RMC/FILE RECEIVED DISPOSAL RECEIPTS FOR 183 TONS. NO FURTHER ACTION REQUIRED, CLOSE OUT. "

**Material Information**

<b>OP Unit ID:</b>	852829	<b>Med Ind Air:</b>	False
<b>OU:</b>	01	<b>Med GW:</b>	False
<b>Material ID:</b>	524518	<b>Med SW:</b>	False
<b>CAS No:</b>		<b>Med DW:</b>	False
<b>Material Family:</b>	Petroleum	<b>Med Sewer:</b>	False
<b>Quantity:</b>	.00	<b>Med Surf:</b>	False

<b>Units:</b>	G	<b>Med Subway:</b>	False
<b>Recovered:</b>	.00	<b>Med Utility:</b>	False
<b>Med Soil:</b>	True	<b>Oxygenate:</b>	
<b>Med Air:</b>	False		
<b>Material Code:</b>	0066A		
<b>Material Name:</b>	unknown petroleum		

#### Spiller Information

<b>Spiller Name:</b>	MIKE PALMER
<b>Spiller Company:</b>	SORRENTO CHEESE
<b>Spiller Address:</b>	2375 SOUTH PARK AVENUE
<b>Spiller City:</b>	BUFFALO
<b>Spiller State:</b>	NY
<b>Spiller Zip:</b>	14219
<b>Spiller Country:</b>	001
<b>Contact Name:</b>	MIKE PALMER
<b>Contact Phone:</b>	(716) 823-6262
<b>Contact Ext:</b>	1323
<b>Latitude:</b>	42.833951400
<b>Longitude:</b>	-78.823966170

**Site:** SOUTH BUFFALO PUMP STATIO  
SOUTH BUFFALO HAMBURG NY

NY SPILLS

<b>Spill No:</b>	0209946	<b>UST Trust:</b>	False
<b>Site ID:</b>	147525	<b>Spill Date:</b>	2002-12-31 18:10:00
<b>DER Facility ID:</b>	125589	<b>Received Date:</b>	2002-12-31 22:19:00
<b>CID:</b>	322	<b>CAC Date:</b>	
<b>Program Type:</b>	ER	<b>Insp Date:</b>	
<b>SWIS Code:</b>	1548	<b>Close Date:</b>	2003-01-02 00:00:00
<b>Water Body:</b>	18 MILE CREEK	<b>Create Date:</b>	2002-12-31 00:00:00
<b>Class:</b>	C3	<b>Update Date:</b>	2003-01-02 00:00:00
<b>Meets Std:</b>	False	<b>DEC Region:</b>	9
<b>Penalty:</b>	False	<b>Lead DEC:</b>	JFOTTO
<b>REM Phase:</b>	0	<b>After Hours:</b>	True
<b>County:</b>	Erie		
<b>Contributing Factor:</b>	Other		
<b>Reported by:</b>	Responsible Party		
<b>Referred to:</b>			
<b>Source:</b>	Commercial/Industrial		
<b>Source File:</b>	NYSDEC - Environmental Remediation Data Files - Spill Data		

#### **Caller Remark:**

"due to high volume - overflow occurred - stopped at 1855- sencond overflow at- browning drive started 5:50 pm - ended 2018 "

#### **DEC Remark:**

"Prior to Sept, 2004 data translation this spill Lead\_DEC Field was JFO 01/02/03 JFO TELCON WITH JERRY PALUMBO, REFER THIS SPILL TO DAN JUDD THE DIVISION OF WATER. NO ACTION NECESSARY BY SPILLS. CLOSED"

#### Material Information

<b>OP Unit ID:</b>	863162	<b>Med Ind Air:</b>	False
<b>OU:</b>	01	<b>Med GW:</b>	False
<b>Material ID:</b>	513362	<b>Med SW:</b>	True
<b>CAS No:</b>		<b>Med DW:</b>	False
<b>Material Family:</b>	Other	<b>Med Sewer:</b>	False
<b>Quantity:</b>	.00	<b>Med Surf:</b>	False
<b>Units:</b>	G	<b>Med Subway:</b>	False
<b>Recovered:</b>	.00	<b>Med Utility:</b>	False
<b>Med Soil:</b>	False	<b>Oxygenate:</b>	
<b>Med Air:</b>	False		
<b>Material Code:</b>	0062A		
<b>Material Name:</b>	raw sewage		

**Spiller Information**

**Spiller Name:** JERRY KNOLL  
**Spiller Company:** SOUTH BUFFALO PUMP STATIO  
**Spiller Address:** SOUTH BUFFALO  
**Spiller City:** HAMBURG  
**Spiller State:** NY  
**Spiller Zip:**  
**Spiller Country:** 001  
**Contact Name:** JERRY KNOLL  
**Contact Phone:** (716) 649-4953  
**Contact Ext:**  
**Latitude:** 42.711859993  
**Longitude:** -78.830045021

**Site:** **DRY CLEANING FLUIDS**  
**5 & 7 BUFFALO AV HAMBURG NY**

NY SPILLS

<b>Spill No:</b>	0211810	<b>UST Trust:</b>	False
<b>Site ID:</b>	292617	<b>Spill Date:</b>	2003-02-18 12:00:00
<b>DER Facility ID:</b>	236854	<b>Received Date:</b>	2003-02-28 11:52:00
<b>CID:</b>	396	<b>CAC Date:</b>	
<b>Program Type:</b>	ER	<b>Insp Date:</b>	
<b>SWIS Code:</b>	1548	<b>Close Date:</b>	2003-02-28 00:00:00
<b>Water Body:</b>		<b>Create Date:</b>	2003-02-28 00:00:00
<b>Class:</b>	C3	<b>Update Date:</b>	2003-02-28 00:00:00
<b>Meets Std:</b>	True	<b>DEC Region:</b>	9
<b>Penalty:</b>	False	<b>Lead DEC:</b>	MXFRANKS
<b>REM Phase:</b>	0	<b>After Hours:</b>	False
<b>County:</b>	Erie		
<b>Contributing Factor:</b>	Unknown		
<b>Reported by:</b>	Other		
<b>Referred to:</b>			
<b>Source:</b>	Commercial/Industrial		
<b>Source File:</b>	NYSDEC - Environmental Remediation Data Files - Spill Data		

**Caller Remark:**

"caller is an attorney for the executors of the estates - material was found in soil samples - there was a dry cleaner in one of the building at one time. peter buechi is aware of this already."

**DEC Remark:**

"Prior to Sept, 2004 data translation this spill Lead\_DEC Field was MF 02/28/03: MF DISCUSSION WITH PETER BUECHI, HE IS AWARE OF SPILL & HAZ WASTE WILL FOLLOW UP. NO FURTHER ACTION NECESSARY BY SPILLS. \*\*\*\*\*COMPUTER FILE ONLY\*\*\*\*\*"

**Material Information**

<b>OP Unit ID:</b>	865260	<b>Med Ind Air:</b>	False
<b>OU:</b>	01	<b>Med GW:</b>	False
<b>Material ID:</b>	511596	<b>Med SW:</b>	False
<b>CAS No:</b>		<b>Med DW:</b>	False
<b>Material Family:</b>	Other	<b>Med Sewer:</b>	False
<b>Quantity:</b>	.00	<b>Med Surf:</b>	False
<b>Units:</b>	G	<b>Med Subway:</b>	False
<b>Recovered:</b>	.00	<b>Med Utility:</b>	False
<b>Med Soil:</b>	True	<b>Oxygenate:</b>	
<b>Med Air:</b>	False		
<b>Material Code:</b>	0899A		
<b>Material Name:</b>	dry cleaning fluids		

**Spiller Information**

**Spiller Name:**  
**Spiller Company:** UNKNOWN  
**Spiller Address:**  
**Spiller City:**  
**Spiller State:** ZZ

**Spiller Zip:** -  
**Spiller Country:** 001  
**Contact Name:** PETER RUPPAR  
**Contact Phone:** (716) 855-1111  
**Contact Ext:**  
**Latitude:**  
**Longitude:**

---

**Site:** **CID REFUSE**  
**SOUTH PARK AVENUE HAMBURG NY**

[NY SPILLS](#)

<b>Spill No:</b>	9315010	<b>UST Trust:</b>	False
<b>Site ID:</b>	100451	<b>Spill Date:</b>	1994-03-22 10:40:00
<b>DER Facility ID:</b>	275920	<b>Received Date:</b>	1994-03-22 12:30:00
<b>CID:</b>		<b>CAC Date:</b>	1994-03-22 00:00:00
<b>Program Type:</b>	ER	<b>Insp Date:</b>	
<b>SWIS Code:</b>	1548	<b>Close Date:</b>	1994-03-22 00:00:00
<b>Water Body:</b>		<b>Create Date:</b>	1994-03-24 00:00:00
<b>Class:</b>	D4	<b>Update Date:</b>	1994-03-31 00:00:00
<b>Meets Std:</b>	True	<b>DEC Region:</b>	9
<b>Penalty:</b>	False	<b>Lead DEC:</b>	BRENNAN
<b>REM Phase:</b>	0	<b>After Hours:</b>	False
<b>County:</b>	Erie		
<b>Contributing Factor:</b>	Equipment Failure		
<b>Reported by:</b>	Responsible Party		
<b>Referred to:</b>			
<b>Source:</b>	Commercial Vehicle		
<b>Source File:</b>	NYSDEC - Environmental Remediation Data Files - Spill Data		

**Caller Remark:**

"HYDRAULIC LINE BLEW ON GARBAGE TRUCK"

**DEC Remark:**

"Prior to Sept, 2004 data translation this spill Lead\_DEC Field was KAH 03/22/94: KAH/GARY RUNG, CID/TELECON - 1/2 GAL. OF HYDRAULIC FLUID SPILLED TO GROUND WHEN LINE BLEW ON GARBAGE TRUCK. SPEEDY-DRI APPLIED, PICKED UP AND DISPOSED OF IN TRUCK. NO FURTHER ACTION REQUIRED. "

**Material Information**

<b>OP Unit ID:</b>	996935	<b>Med Ind Air:</b>	False
<b>OU:</b>	01	<b>Med GW:</b>	False
<b>Material ID:</b>	386789	<b>Med SW:</b>	False
<b>CAS No:</b>		<b>Med DW:</b>	False
<b>Material Family:</b>	Petroleum	<b>Med Sewer:</b>	False
<b>Quantity:</b>	1.00	<b>Med Surf:</b>	False
<b>Units:</b>	G	<b>Med Subway:</b>	False
<b>Recovered:</b>	1.00	<b>Med Utility:</b>	False
<b>Med Soil:</b>	True	<b>Oxygenate:</b>	
<b>Med Air:</b>	False		
<b>Material Code:</b>	0022		
<b>Material Name:</b>	waste oil/used oil		

**Spiller Information**

**Spiller Name:**  
**Spiller Company:** CID REFUSE  
**Spiller Address:** 10860 OLEAN ROAD  
**Spiller City:** CHAFFEE  
**Spiller State:** NY  
**Spiller Zip:** 14030  
**Spiller Country:** 001  
**Contact Name:**  
**Contact Phone:**  
**Contact Ext:**  
**Latitude:** 42.760219993  
**Longitude:** -78.824371021



## Appendix: Database Descriptions

*Environmental Risk Information Services (ERIS) can search the following databases. The extent of historical information varies with each database and current information is determined by what is publicly available to ERIS at the time of update. ERIS updates databases as set out in ASTM Standard E1527-13 and E1527-21, Section 8.1.8 Sources of Standard Source Information:*

*"Government information from nongovernmental sources may be considered current if the source updates the information at least every 90 days, or, for information that is updated less frequently than quarterly by the government agency, within 90 days of the date the government agency makes the information available to the public."*

### Standard Environmental Record Sources

#### Federal

##### Formerly Utilized Sites Remedial Action Program:

DOE FUSRAP

The U.S. Department of Energy (DOE) established the Formerly Utilized Sites Remedial Action Program (FUSRAP) in 1974 to remediate sites where radioactive contamination remained from the Manhattan Project and early U.S. Atomic Energy Commission (AEC) operations. The DOE Office of Legacy Management (LM) established long-term surveillance and maintenance (LTS&M) requirements for remediated FUSRAP sites. DOE evaluates the final site conditions of a remediated site on the basis of risk for different future uses. DOE then confirms that LTS&M requirements will maintain protectiveness.

**Government Publication Date:** Mar 4, 2017

##### National Priority List:

NPL

Sites on the United States Environmental Protection Agency (EPA)'s National Priorities List of the most serious uncontrolled or abandoned hazardous waste sites identified for possible long-term remedial action under the Superfund program. The NPL, which EPA is required to update at least once a year, is based primarily on the score a site receives from EPA's Hazard Ranking System. A site must be on the NPL to receive money from the Superfund Trust Fund for remedial action. Sites are represented by boundaries where available in the EPA Superfund Site Boundaries maintained by the Shared Enterprise Geodata and Services (SEGS). Site boundaries represent the footprint of a whole site, the sum of all of the Operable Units and the current understanding of the full extent of contamination; for Federal Facility sites, the total site polygon may be the Facility boundary. Where there is no polygon boundary data available for a given site, the site is represented as a point.

**Government Publication Date:** Mar 30, 2022

##### National Priority List - Proposed:

PROPOSED NPL

Sites proposed - by the EPA, the state agency, or concerned citizens - for addition to the NPL due to contamination by hazardous waste and identified by the Environmental Protection Agency (EPA) as a candidate for cleanup because it poses a risk to human health and/or the environment. Sites are represented by boundaries where available in the EPA Superfund Site Boundaries maintained by the Shared Enterprise Geodata and Services (SEGS). Site boundaries represent the footprint of a whole site, the sum of all of the Operable Units and the current understanding of the full extent of contamination; for Federal Facility sites, the total site polygon may be the Facility boundary. Where there is no polygon boundary data available for a given site, the site is represented as a point.

**Government Publication Date:** Mar 30, 2022

##### Deleted NPL:

DELETED NPL

Sites deleted from the United States Environmental Protection Agency (EPA)'s National Priorities List. The National Oil and Hazardous Substances Pollution Contingency Plan (NCP) establishes the criteria that the EPA uses to delete sites from the NPL. In accordance with 40 CFR 300.425(e), sites may be deleted from the NPL where no further response is appropriate. Sites are represented by boundaries where available in the EPA Superfund Site Boundaries maintained by the Shared Enterprise Geodata and Services (SEGS). Site boundaries represent the footprint of a whole site, the sum of all of the Operable Units and the current understanding of the full extent of contamination; for Federal Facility sites, the total site polygon may be the Facility boundary. Where there is no polygon boundary data available for a given site, the site is represented as a point.

**Government Publication Date:** Mar 30, 2022

**SEMS List 8R Active Site Inventory:**

SEMS

The Superfund Program has deployed the Superfund Enterprise Management System (SEMS), which integrates multiple legacy systems into a comprehensive tracking and reporting tool. This inventory contains active sites evaluated by the Superfund program that are either proposed to be or are on the National Priorities List (NPL) as well as sites that are in the screening and assessment phase for possible inclusion on the NPL. The Active Site Inventory Report displays site and location information at active SEMS sites. An active site is one at which site assessment, removal, remedial, enforcement, cost recovery, or oversight activities are being planned or conducted.

**Government Publication Date:** Apr 27, 2022

**Inventory of Open Dumps, June 1985:**

ODI

The Resource Conservation and Recovery Act (RCRA) provides for publication of an inventory of open dumps. The Act defines "open dumps" as facilities which do not comply with EPA's "Criteria for Classification of Solid Waste Disposal Facilities and Practices" (40 CFR 257).

**Government Publication Date:** Jun 1985

**SEMS List 8R Archive Sites:**

SEMS ARCHIVE

The Superfund Enterprise Management System (SEMS) Archived Site Inventory displays site and location information at sites archived from SEMS. An archived site is one at which EPA has determined that assessment has been completed and no further remedial action is planned under the Superfund program at this time.

**Government Publication Date:** Apr 27, 2022

**EPA Report on the Status of Open Dumps on Indian Lands:**

IODI

Public Law 103-399, The Indian Lands Open Dump Cleanup Act of 1994, enacted October 22, 1994, identified congressional concerns that solid waste open dump sites located on American Indian or Alaska Native (AI/AN) lands threaten the health and safety of residents of those lands and contiguous areas. The purpose of the Act is to identify the location of open dumps on Indian lands, assess the relative health and environment hazards posed by those sites, and provide financial and technical assistance to Indian tribal governments to close such dumps in compliance with Federal standards and regulations or standards promulgated by Indian Tribal governments or Alaska Native entities.

**Government Publication Date:** Dec 31, 1998

**Comprehensive Environmental Response, Compensation and Liability Information System -**

CERCLIS

**CERCLIS:**

Superfund is a program administered by the United States Environmental Protection Agency (EPA) to locate, investigate, and clean up the worst hazardous waste sites throughout the United States. CERCLIS is a database of potential and confirmed hazardous waste sites at which the EPA Superfund program has some involvement. It contains sites that are either proposed to be or are on the National Priorities List (NPL) as well as sites that are in the screening and assessment phase for possible inclusion on the NPL. The EPA administers the Superfund program in cooperation with individual states and tribal governments; this database is made available by the EPA.

**Government Publication Date:** Oct 25, 2013

**CERCLIS - No Further Remedial Action Planned:**

CERCLIS NFRAP

An archived site is one at which EPA has determined that assessment has been completed and no further remedial action is planned under the Superfund program at this time. The Archive designation means that, to the best of EPA's knowledge, assessment at a site has been completed and that EPA has determined no further steps will be taken to list this site on the National Priorities List (NPL). This decision does not necessarily mean that there is no hazard associated with a given site; it only means that, based upon available information, the location is not judged to be a potential NPL site.

**Government Publication Date:** Oct 25, 2013

**CERCLIS Liens:**

CERCLIS LIENS

A Federal Superfund lien exists at any property where EPA has incurred Superfund costs to address contamination ("Superfund site") and has provided notice of liability to the property owner. A Federal CERCLA ("Superfund") lien can exist by operation of law at any site or property at which EPA has spent Superfund monies. This database is made available by the United States Environmental Protection Agency (EPA). This database was provided by the United States Environmental Protection Agency (EPA). Refer to SEMS LIEN as the current data source for Superfund Liens.

**Government Publication Date:** Jan 30, 2014

**RCRA CORRACTS-Corrective Action:**

RCRA CORRACTS

RCRA Info is EPA's comprehensive information system, providing access to data supporting the Resource Conservation and Recovery Act (RCRA) of 1976 and the Hazardous and Solid Waste Amendments (HSWA) of 1984. At these sites, the Corrective Action Program ensures that cleanups occur. EPA and state regulators work with facilities and communities to design remedies based on the contamination, geology, and anticipated use unique to each site.

**Government Publication Date:** Apr 11, 2022

**RCRA non-CORRACTS TSD Facilities:**[RCRA TSD](#)

RCRA Info is EPA's comprehensive information system, providing access to data supporting the Resource Conservation and Recovery Act (RCRA) of 1976 and the Hazardous and Solid Waste Amendments (HSWA) of 1984. This database includes Non-Corrective Action sites listed as treatment, storage and/or disposal facilities of hazardous waste as defined by the Resource Conservation and Recovery Act (RCRA).

**Government Publication Date:** Apr 11, 2022

**RCRA Generator List:**[RCRA LQG](#)

RCRA Info is EPA's comprehensive information system, providing access to data supporting the Resource Conservation and Recovery Act (RCRA) of 1976 and the Hazardous and Solid Waste Amendments (HSWA) of 1984. RCRA Info replaces the data recording and reporting abilities of the Resource Conservation and Recovery Information System (RCRIS) and the Biennial Reporting System (BRS). A hazardous waste generator is any person or site whose processes and actions create hazardous waste (see 40 CFR 260.10). Large Quantity Generators (LQGs) generate 1,000 kilograms per month or more of hazardous waste or more than one kilogram per month of acutely hazardous waste.

**Government Publication Date:** Apr 11, 2022

**RCRA Small Quantity Generators List:**[RCRA SQG](#)

RCRA Info is the EPA's comprehensive information system, providing access to data supporting the Resource Conservation and Recovery Act (RCRA) of 1976 and the Hazardous and Solid Waste Amendments (HSWA) of 1984. RCRA Info replaces the data recording and reporting abilities of the Resource Conservation and Recovery Information System (RCRIS) and the Biennial Reporting System (BRS). A hazardous waste generator is any person or site whose processes and actions create hazardous waste (see 40 CFR 260.10). Small Quantity Generators (SQGs) generate more than 100 kilograms, but less than 1,000 kilograms, of hazardous waste per month.

**Government Publication Date:** Apr 11, 2022

**RCRA Very Small Quantity Generators List:**[RCRA VSQG](#)

RCRA Info is the EPA's comprehensive information system, providing access to data supporting the Resource Conservation and Recovery Act (RCRA) of 1976 and the Hazardous and Solid Waste Amendments (HSWA) of 1984. A hazardous waste generator is any person or site whose processes and actions create hazardous waste (see 40 CFR 260.10). Very Small Quantity Generators (VSQG) generate 100 kilograms or less per month of hazardous waste, or one kilogram or less per month of acutely hazardous waste. Additionally, VSQG may not accumulate more than 1,000 kilograms of hazardous waste at any time.

**Government Publication Date:** Apr 11, 2022

**RCRA Non-Generators:**[RCRA NON GEN](#)

RCRA Info is EPA's comprehensive information system, providing access to data supporting the Resource Conservation and Recovery Act (RCRA) of 1976 and the Hazardous and Solid Waste Amendments (HSWA) of 1984. RCRA Info replaces the data recording and reporting abilities of the Resource Conservation and Recovery Information System (RCRIS) and the Biennial Reporting System (BRS). A hazardous waste generator is any person or site whose processes and actions create hazardous waste (see 40 CFR 260.10). Non-Generators do not presently generate hazardous waste.

**Government Publication Date:** Apr 11, 2022

**RCRA Sites with Controls:**[RCRA CONTROLS](#)

List of Resource Conservation and Recovery Act (RCRA) facilities with institutional controls in place. RCRA gives the U.S. Environmental Protection Agency (EPA) the authority to control hazardous waste from the "cradle-to-grave." This includes the generation, transportation, treatment, storage, and disposal of hazardous waste. RCRA also set forth a framework for the management of non-hazardous solid wastes. The 1986 amendments to RCRA enabled EPA to address environmental problems that could result from underground tanks storing petroleum and other hazardous substances.

**Government Publication Date:** Apr 11, 2022

**Federal Engineering Controls-ECs:**[FED ENG](#)

Engineering controls (ECs) encompass a variety of engineered and constructed physical barriers (e.g., soil capping, sub-surface venting systems, mitigation barriers, fences) to contain and/or prevent exposure to contamination on a property. This database is made available by the United States Environmental Protection Agency (EPA).

**Government Publication Date:** May 25, 2022

**Federal Institutional Controls- ICs:**[FED INST](#)

Institutional controls are non-engineered instruments, such as administrative and legal controls, that help minimize the potential for human exposure to contamination and/or protect the integrity of the remedy. Although it is EPA's (United States Environmental Protection Agency) expectation that treatment or engineering controls will be used to address principal threat wastes and that groundwater will be returned to its beneficial use whenever practicable, ICs play an important role in site remedies because they reduce exposure to contamination by limiting land or resource use and guide human behavior at a site.

**Government Publication Date:** May 25, 2022

**Land Use Control Information System:**

LUCIS

The LUCIS database is maintained by the U.S. Department of the Navy and contains information for former Base Realignment and Closure (BRAC) properties across the United States.

**Government Publication Date:** Sep 1, 2006

**Institutional Control Boundaries at NPL sites:**

NPL IC

Boundaries of Institutional Control areas at sites on the United States Environmental Protection Agency (EPA)'s National Priorities List, or Proposed or Deleted, made available by the EPA's Shared Enterprise Geodata and Services (SEGS). United States Environmental Protection Agency (EPA)'s National Priorities List of the most serious uncontrolled or abandoned hazardous waste sites identified for possible long-term remedial action under the Superfund program. Institutional controls are non-engineered instruments such as administrative and legal controls that help minimize the potential for human exposure to contamination and/or protect the integrity of the remedy.

**Government Publication Date:** Mar 30, 2022

**Emergency Response Notification System:**

ERNS 1982 TO 1986

Database of oil and hazardous substances spill reports controlled by the National Response Center. The primary function of the National Response Center is to serve as the sole national point of contact for reporting oil, chemical, radiological, biological, and etiological discharges into the environment anywhere in the United States and its territories.

**Government Publication Date:** 1982-1986

**Emergency Response Notification System:**

ERNS 1987 TO 1989

Database of oil and hazardous substances spill reports controlled by the National Response Center. The primary function of the National Response Center is to serve as the sole national point of contact for reporting oil, chemical, radiological, biological, and etiological discharges into the environment anywhere in the United States and its territories.

**Government Publication Date:** 1987-1989

**Emergency Response Notification System:**

ERNS

Database of oil and hazardous substances spill reports made available by the United States Coast Guard National Response Center (NRC). The NRC fields initial reports for pollution and railroad incidents and forwards that information to appropriate federal/state agencies for response. These data contain initial incident data that has not been validated or investigated by a federal/state response agency.

**Government Publication Date:** Jun 5, 2022

**The Assessment, Cleanup and Redevelopment Exchange System (ACRES) Brownfield Database:**

FED BROWNFIELDS

Brownfields are real property, the expansion, redevelopment, or reuse of which may be complicated by the presence or potential presence of a hazardous substance, pollutant, or contaminant. Cleaning up and reinvesting in these properties protects the environment, reduces blight, and takes development pressures off greenspaces and working lands. This database is made available by the United States Environmental Protection Agency (EPA).

**Government Publication Date:** Aug 20, 2021

**FEMA Underground Storage Tank Listing:**

FEMA UST

The Federal Emergency Management Agency (FEMA) of the Department of Homeland Security maintains a list of FEMA owned underground storage tanks.

**Government Publication Date:** Dec 31, 2017

**Facility Response Plan:**

FRP

List of facilities that have submitted Facility Response Plans (FRP) to EPA. Facilities that could reasonably be expected to cause "substantial harm" to the environment by discharging oil into or on navigable waters are required to prepare and submit Facility Response Plans (FRPs). Harm is determined based on total oil storage capacity, secondary containment and age of tanks, oil transfer activities, history of discharges, proximity to a public drinking water intake or sensitive environments.

**Government Publication Date:** Dec 31, 2021

**Delisted Facility Response Plans:**

DELISTED FRP

Facilities that once appeared in - and have since been removed from - the list of facilities that have submitted Facility Response Plans (FRP) to EPA. Facilities that could reasonably be expected to cause "substantial harm" to the environment by discharging oil into or on navigable waters are required to prepare and submit Facility Response Plans (FRPs). Harm is determined based on total oil storage capacity, secondary containment and age of tanks, oil transfer activities, history of discharges, proximity to a public drinking water intake or sensitive environments.

**Government Publication Date:** Dec 31, 2021

**Historical Gas Stations:****HIST GAS STATIONS**

This historic directory of service stations is provided by the Cities Service Company. The directory includes Cities Service filling stations that were located throughout the United States in 1930.

**Government Publication Date:** Jul 1, 1930

**Petroleum Refineries:****REFN**

List of petroleum refineries from the U.S. Energy Information Administration (EIA) Refinery Capacity Report. Includes operating and idle petroleum refineries (including new refineries under construction) and refineries shut down during the previous year located in the 50 States, the District of Columbia, Puerto Rico, the Virgin Islands, Guam, and other U.S. possessions. Survey locations adjusted using public data.

**Government Publication Date:** Feb 4, 2022

**Petroleum Product and Crude Oil Rail Terminals:****BULK TERMINAL**

List of petroleum product and crude oil rail terminals made available by the U.S. Energy Information Administration (EIA). Includes operable bulk petroleum product terminals located in the 50 States and the District of Columbia with a total bulk shell storage capacity of 50,000 barrels or more, and/or the ability to receive volumes from tanker, barge, or pipeline; also rail terminals handling the loading and unloading of crude oil that were active between 2017 and 2018. Petroleum product terminals comes from the EIA-815 Bulk Terminal and Blender Report, which includes working, shell in operation, and shell idle for several major product groupings. Survey locations adjusted using public data.

**Government Publication Date:** Feb 4, 2022

**LIEN on Property:****SEMS LIEN**

The EPA Superfund Enterprise Management System (SEMS) provides LIEN information on properties under the EPA Superfund Program.

**Government Publication Date:** Apr 27, 2022

**Superfund Decision Documents:****SUPERFUND ROD**

This database contains a listing of decision documents for Superfund sites. Decision documents serve to provide the reasoning for the choice of (or) changes to a Superfund Site cleanup plan. The decision documents include Records of Decision (ROD), ROD Amendments, Explanations of Significant Differences (ESD), along with other associated memos and files. This information is maintained and made available by the US EPA (Environmental Protection Agency).

**Government Publication Date:** May 3, 2022

**State****Registry of Inactive Hazardous Waste Disposal Sites in New York State:****SHWS**

State-and tribal- equivalent CERCLIS. State Superfund Program (Inactive Hazardous Waste Disposal Site Remedial Program) (IHWDS) - Oversees the identification, investigation and cleanup of sites where consequential amounts of hazardous waste exist. These sites go through a process of investigation, evaluation, cleanup and monitoring that has several distinct stages. This list is made available by New York State Department of Environmental Conservation's State Superfund Program.

**Government Publication Date:** Jun 1, 2022

**Delisted Registry of Inactive Hazardous Waste Disposal Sites in New York:****DELISTED SHWS**

This database contains a Registry of Inactive Hazardous Waste Disposal sites which have been removed from New York Department of Environmental Conservation's Environmental Site Remediation database.

**Government Publication Date:** Jun 1, 2022

**Hazardous Substance Waste Disposal Sites:****HSWDS**

A list of sites included in Hazardous Substance Waste Disposal Site Study reports made available by the New York Department of Environmental Conservation Division of Hazardous Waste Remediation. Provides information regarding the evolving status of hazardous substance waste disposal sites in New York.

**Government Publication Date:** Oct 24, 2003

**Vapor Intrusion Legacy Site List:****VAPOR**

New York is currently re-evaluating previous assumptions and decisions regarding the potential for soil vapor intrusion exposures at sites. As a result, all past, current, and future contaminated sites will be evaluated to determine whether these sites have the potential for exposures related to soil vapor intrusion. This list is made available by Department of Environmental Conservation's Vapor Intrusion Legacy Site List. This database is state equivalent CERCLIS.

**Government Publication Date:** Dec 31, 2018

**Solid Waste Facilities and Landfills:**

SWF/LF

Solid Waste Information Management System (SWIMS) is an inventory containing active and inactive facilities throughout the state. This list is made available by Department of Environmental Conservation's Solid Waste Information Management System (SWIMS).

**Government Publication Date: Dec 22, 2021**

**Inactive Landfill Facilities:**

LANDFILL INACTIVE

List of inactive landfills in the State of New York. This data is made available by the New York State Department of Environmental Conservation (DEC). DEC notes that these are preliminary data and should not be regarded as a complete inventory of all landfills in the State, and also that site locations and attributes are preliminary and should not be relied upon without independent verification.

**Government Publication Date: Nov 1, 2021**

**Waste Tire Facilities:**

WASTE TIRE

This list of active Waste Tire Facilities is maintained by the New York State Department of Environmental Conservation. Waste tire storage facilities (WTSF) store waste tires or portions of waste tires. Most of these facilities require Part 360 permits, but under certain conditions a registration may be available.

**Government Publication Date: Apr 7, 2022**

**Recycling Facilities:**

RECYCLING

The Department of Environmental Conservation (DEC), Division of Materials Management (DMM), Bureau of Permitting and Planning regulates solid waste management facilities in accordance with 6 NYCRR Part 360. Information pertaining to those facilities is maintained with the Division's Solid Waste Information Management System (SWIMS) database. The Facility List is a dataset related to solid waste management facilities operating in the state, and includes such information as facility location, contact names and associated information, waste types managed, and regulatory information.

**Government Publication Date: Apr 7, 2022**

**Leaking Storage Tanks:**

LST

This database contains records of chemical and petroleum spill incidents. They include leaking aboveground storage tanks or leaking underground storage tanks, with incidents of tank test failures, tank failures and tank overfill. This list is made available by New York State Department of Environmental Conservation's Spill Response Program.

**Government Publication Date: Jun 16, 2022**

**Delisted Leaking Storage Tanks:**

DELISTED LST

List of Leaking Storage Tank sites which has been removed from New York Department of Environmental Conservation's Spill Response Program

**Government Publication Date: Jun 16, 2022**

**Underground Storage Tanks- UST-Petroleum Bulk Storage (PBS):**

UST

Facilities within the Petroleum Bulk Storage (PBS) that have underground storage tanks. Underground petroleum storage facilities with a combined storage capacity over eleven hundred (1,100) gallons. This list is made available by New York Department of Environmental Conservation's Environmental Site Database Search.

**Government Publication Date: Jun 6, 2022**

**The Bulk Storage Program Database - AST:**

AST

Facilities within the Petroleum Bulk Storage (PBS) that have aboveground storage tanks. Aboveground petroleum storage facilities with a combined storage capacity over eleven hundred (1,100) gallons. This list is made available by New York State Department of Environmental Conservation's Petroleum Bulk Storage (PBS) program.

**Government Publication Date: Jun 6, 2022**

**Petroleum Bulk Storage:**

TANKS

The Bulk Storage Program Database maintains the registrations of active and inactive bulk storage sites statewide. This database includes Petroleum Bulk Storage (PBS) tanks where no information is available on whether they are ASTs or USTs. This list is made available by Department of Environmental Conservation's Petroleum Bulk Storage (PBS) program.

**Government Publication Date: Jun 6, 2022**

**Major Oil Storage Facilities (MOSF):**

MOSF

In 1977, the New York State Legislature passed the "Oil Spill Prevention, Control and Compensation Act" (Article 12 of the Navigation Law). This law regulates all oil terminals and transport vessels operating in the waters of the State which have a storage capacity of 400,000 gallons or more. (Terminals and vessels with a capacity of 400,000 gallons or more are commonly referred to as major oil storage facilities or MOSFs). This list is made available by Department of Environmental Conservation's Major Oil Storage Facility (MOSF) Program.

**Government Publication Date: Jun 6, 2022**



**Chemical Bulk Storage (CBS):**

CBS

Facilities that store regulated hazardous substances in underground tanks. "Hazardous substance" means any substance listed as hazardous or acutely hazardous in 6 NYCRR Part 597 or a mixture thereof. This list is made available by Department of Environmental Conservation's Chemical Bulk Storage (CBS) Program.

**Government Publication Date:** Jun 6, 2022

**Delisted Storage Tanks:**

DELISTED TANKS

List of Storage Tank sites which has been removed from New York Department of Environmental Conservation's Environmental Site Database.

**Government Publication Date:** Jun 6, 2022

**Delisted County Records:**

DELISTED COUNTY

Records removed from county databases. Records may be removed from the county lists made available by the respective county departments because they are inactive, or because they have been deemed to be below reportable thresholds.

**Government Publication Date:** Apr 22, 2022

**Registry of Engineering Controls in New York State:**

ENG

Registry of Engineering Controls in New York State taken from the Environmental Site Remediation Database.

**Government Publication Date:** Jun 1, 2022

**Registry of Institutional Controls in New York State:**

INST

Registry of Institutional Controls in New York State taken from the Environmental Site Remediation Database.

**Government Publication Date:** Jun 1, 2022

**Voluntary Cleanup Agreements:**

VCP

New York established its Voluntary Cleanup Program (VCP) to address the environmental, legal and financial barriers that often hinder the redevelopment and reuse of contaminated properties. The Voluntary Cleanup Program was developed to enhance private sector cleanup of brownfields by enabling parties to remediate sites using private rather than public funds and to reduce the development pressures on "greenfield" sites. This list is made available by Department of Environmental Conservation's Voluntary Cleanup Program.

**Government Publication Date:** Jun 1, 2022

**Environmental Restoration Program Listing:**

ERP

Environmental Restoration Program - Provides municipalities with financial assistance for site investigation and remediation at eligible brownfield sites. In an effort to spur the cleanup and redevelopment of brownfields, New Yorkers approved a \$200 million Environmental Restoration Fund as part of the \$1.75 billion Clean Water/Clean Air Bond Act of 1996 (Bond Act). Under the Environmental Restoration Program, the State provides grants to municipalities to reimburse up to 90 percent of on-site eligible costs and 100% of off-site eligible costs for site investigation and remediation activities. This list is made available by Department of Environmental Conservation's Environmental Restoration Program.

**Government Publication Date:** Jun 1, 2022

**Brownfields Site List (Subset of Site Remediation):**

BROWNFIELDS

Brownfield Cleanup Program was developed to enhance private-sector cleanups of brownfields and to reduce development pressure on "Greenfields". A Brownfield site is real property, the redevelopment or reuse of which may be complicated by the presence or potential presence of a contaminant. Contaminants include hazardous waste and/or petroleum. This list is made available by Department of Environmental Conservation's Brownfield Cleanup Program.

**Government Publication Date:** Jun 1, 2022

**Tribal****Leaking Underground Storage Tanks (LUSTs) on Tribal/Indian Lands:**

INDIAN LUST

LUSTs on Tribal/Indian Lands in Region 2, which includes New York and New Jersey. There are no LUST records in New York at this time.

**Government Publication Date:** Jan 28, 2016

**Underground Storage Tanks (USTs) on Indian Lands:**

INDIAN UST

USTs on Tribal/Indian Lands in Region 2, which includes New York and New Jersey.

**Government Publication Date:** Apr 04, 2016



**Delisted Tribal Leaking Storage Tanks:**

DELISTED ILST

Leaking Underground Storage Tank facilities which have been removed from the Regional Tribal LUST lists made available by the EPA.

**Government Publication Date:** Apr 7, 2022

**Delisted Tribal Underground Storage Tanks:**

DELISTED IUST

Underground Storage Tank facilities which have been removed from the Regional Tribal UST lists made available by the EPA.

**Government Publication Date:** Jan 30, 2022

**County**

**No County databases were selected to be included in the search.**

**Additional Environmental Record Sources****Federal****Facility Registry Service/Facility Index:**

FINDS/FRS

The Facility Registry Service (FRS) is a centrally managed database that identifies facilities, sites, or places subject to environmental regulations or of environmental interest. FRS creates high-quality, accurate, and authoritative facility identification records through rigorous verification and management procedures that incorporate information from program national systems, state master facility records, and data collected from EPA's Central Data Exchange registrations and data management personnel. This list is made available by the Environmental Protection Agency (US EPA).

**Government Publication Date:** Nov 2, 2020

**Toxics Release Inventory (TRI) Program:**

TRIS

The EPA's Toxics Release Inventory (TRI) is a database containing data on disposal or other releases of over 650 toxic chemicals from thousands of U.S. facilities and information about how facilities manage those chemicals through recycling, energy recovery, and treatment. One of TRI's primary purposes is to inform communities about toxic chemical releases to the environment.

**Government Publication Date:** Aug 24, 2021

**Perfluorinated Alkyl Substances (PFAS) Releases:**

PFAS TRI

List of Toxics Release Inventory (TRI) facilities at which the reported chemical is a Per- or polyfluorinated alkyl substance (PFAS) included in the Environmental Protection Agency (EPA)'s consolidated PFAS Master List of PFAS Substances. The EPA's Toxics Release Inventory (TRI) is a database containing data on disposal or other releases of over 650 toxic chemicals from thousands of U.S. facilities and information about how facilities manage those chemicals through recycling, energy recovery, and treatment.

**Government Publication Date:** Aug 24, 2021

**PFOA/PFOS Contaminated Sites:**

PFAS NPL

List of National Priorities List (NPL) and related Superfund Alternative Agreement (SAA) sites where PFOA or PFOS contaminants have been found in water and/or soil. The site listing is provided by the Federal Environmental Protection Agency (EPA).

**Government Publication Date:** Apr 15, 2022

**Perfluorinated Alkyl Substances (PFAS) Water Quality:**

PFAS WATER

The Water Quality Portal (WQP) is a cooperative service sponsored by the United States Geological Survey (USGS), the Environmental Protection Agency (EPA), and the National Water Quality Monitoring Council (NWQMC). This listing includes records from the Water Quality Portal where the characteristic (environmental measurement) is in the Environmental Protection Agency (EPA)'s consolidated PFAS Master List of PFAS Substances.

**Government Publication Date:** Jul 20, 2020

**SSEHRI PFAS Contamination Sites:**

PFAS SSEHRI

This PFAS Contamination Site Tracker database is compiled by the Social Science Environmental Health Research Institute (SSEHRI) at Northeastern University. According to the SSEHRI, the database records qualitative and quantitative data from each known site of PFAS contamination, including timeline of discovery, sources, levels, health impacts, community response, and government response. The goal of this database is to compile information and support public understanding of the rapidly unfolding issue of PFAS contamination. All data presented was extracted from government websites, news articles, or publicly available documents, and this is cited in the tracker. Disclaimer: The source conveys this database undergoes regular updates as new information becomes available, some sites may be missing and/or contain information that is incorrect or outdated, as well as their information represents all contamination sites SSEHRI is aware of, not all possible contamination sites. This data is not intended to be used for legal purposes. Limited location details are available with this data. Access the following for the most current informations <https://pfasproject.com/pfas-contamination-site-tracker/>

**National Response Center PFAS Spills:**

ERNS PFAS

National Response Center (NRC) calls from 1990 to the most recent complete calendar year where there is indication of Aqueous Film Forming Foam (AFFF) usage. NRC calls may reference AFFF usage in the "Material Involved" or "Incident Description" fields. Data made available by the US Environmental Protection Agency (EPA). Disclaimer: dataset may include initial or misidentified incident data not yet validated or investigated by a federal/state response agency.

Government Publication Date: Feb 23, 2022

**Hazardous Materials Information Reporting System:**

HMIRS

US DOT - Department of Transportation Pipeline and Hazardous Materials Safety Administration (PHMSA) Incidents Reports Database taken from Hazmat Intelligence Portal, U.S. Department of Transportation.

Government Publication Date: Sep 1, 2020

**National Clandestine Drug Labs:**

NCDL

The U.S. Department of Justice ("the Department") provides this data as a public service. It contains addresses of some locations where law enforcement agencies reported they found chemicals or other items that indicated the presence of either clandestine drug laboratories or dumpsites. In most cases, the source of the entries is not the Department, and the Department has not verified the entry and does not guarantee its accuracy.

Government Publication Date: Apr 30, 2022

**Toxic Substances Control Act:**

TSCA

The Environmental Protection Agency (EPA) is amending the Toxic Substances Control Act (TSCA) section 8(a) Inventory Update Reporting (IUR) rule and changing its name to the Chemical Data Reporting (CDR) rule.

The CDR enables EPA to collect and publish information on the manufacturing, processing, and use of commercial chemical substances and mixtures (referred to hereafter as chemical substances) on the TSCA Chemical Substance Inventory (TSCA Inventory). This includes current information on chemical substance production volumes, manufacturing sites, and how the chemical substances are used. This information helps the Agency determine whether people or the environment are potentially exposed to reported chemical substances. EPA publishes submitted CDR data that is not Confidential Business Information (CBI).

Government Publication Date: Apr 11, 2019

**Hist TSCA:**

HIST TSCA

The Environmental Protection Agency (EPA) is amending the Toxic Substances Control Act (TSCA) section 8(a) Inventory Update Reporting (IUR) rule and changing its name to the Chemical Data Reporting (CDR) rule.

The 2006 IUR data summary report includes information about chemicals manufactured or imported in quantities of 25,000 pounds or more at a single site during calendar year 2005. In addition to the basic manufacturing information collected in previous reporting cycles, the 2006 cycle is the first time EPA collected information to characterize exposure during manufacturing, processing and use of organic chemicals. The 2006 cycle also is the first time manufacturers of inorganic chemicals were required to report basic manufacturing information.

Government Publication Date: Dec 31, 2006

**FTTS Administrative Case Listing:**

FTTS ADMIN

An administrative case listing from the Federal Insecticide, Fungicide, & Rodenticide Act (FIFRA) and Toxic Substances Control Act (TSCA), together known as FTTS. This database was obtained from the Environmental Protection Agency's (EPA) National Compliance Database (NCDB). The FTTS and NCDB was shut down in 2006.

Government Publication Date: Jan 19, 2007

**FTTS Inspection Case Listing:**

FTTS INSP

An inspection case listing from the Federal Insecticide, Fungicide, & Rodenticide Act (FIFRA) and Toxic Substances Control Act (TSCA), together known as FTTS. This database was obtained from the Environmental Protection Agency's (EPA) National Compliance Database (NCDB). The FTTS and NCDB was shut down in 2006.

Government Publication Date: Jan 19, 2007

**Potentially Responsible Parties List:**

PRP

Early in the cleanup process, the Environmental Protection Agency (EPA) conducts a search to find the potentially responsible parties (PRPs). EPA looks for evidence to determine liability by matching wastes found at the site with parties that may have contributed wastes to the site.

Government Publication Date: May 25, 2022

**State Coalition for Remediation of Drycleaners Listing:**

SCRD DRYCLEANER

The State Coalition for Remediation of Drycleaners (SCRD) was established in 1998, with support from the U.S. Environmental Protection Agency (EPA) Office of Superfund Remediation and Technology Innovation. Coalition members are states with mandated programs and funding for drycleaner site remediation. Current members are Alabama, Connecticut, Florida, Illinois, Kansas, Minnesota, Missouri, North Carolina, Oregon, South Carolina, Tennessee, Texas, and Wisconsin. Since 2017, the SCRD no longer maintains this data, refer to applicable state source data where available.

**Government Publication Date: Nov 08, 2017**

#### **Integrated Compliance Information System (ICIS):**

**ICIS**

The Integrated Compliance Information System (ICIS) is a system that provides information for the Federal Enforcement and Compliance (FE&C) and the National Pollutant Discharge Elimination System (NPDES) programs. The FE&C component supports the Environmental Protection Agency's (EPA) Civil Enforcement and Compliance program activities. These activities include Compliance Assistance, Compliance Monitoring and Enforcement. The NPDES program supports tracking of NPDES permits, limits, discharge monitoring data and other program reports.

**Government Publication Date: Apr 30, 2022**

#### **Drycleaner Facilities:**

**FED DRYCLEANERS**

A list of drycleaner facilities from Enforcement and Compliance History Online (ECHO) online search. The Environmental Protection Agency (EPA) tracks facilities that possess NAIC and SIC codes that classify businesses as drycleaner establishments.

**Government Publication Date: May 5, 2021**

#### **Delisted Drycleaner Facilities:**

**DELISTED FED DRY**

List of sites removed from the list of Drycleaner Facilities (sites in the EPA's Integrated Compliance Information System (ICIS) with NAIC or SIC codes identifying the business as a drycleaner establishment).

**Government Publication Date: May 5, 2021**

#### **Formerly Used Defense Sites:**

**FUDS**

Formerly Used Defense Sites (FUDS) are properties that were formerly owned by, leased to, or otherwise possessed by and under the jurisdiction of the Secretary of Defense prior to October 1986, where the Department of Defense (DoD) is responsible for an environmental restoration. This list is published by the U.S. Army Corps of Engineers.

**Government Publication Date: May 26, 2021**

#### **Former Military Nike Missile Sites:**

**FORMER NIKE**

This information was taken from report DRXTH-AS-IA-83A016 (Historical Overview of the Nike Missile System, 12/1984) which was performed by Environmental Science and Engineering, Inc. for the U.S. Army Toxic and Hazardous Materials Agency Assessment Division. The Nike system was deployed between 1954 and the mid-1970's. Among the substances used or stored on Nike sites were liquid missile fuel (JP-4); starter fluids (UDKH, aniline, and furfuryl alcohol); oxidizer (IRFNA); hydrocarbons (motor oil, hydraulic fluid, diesel fuel, gasoline, heating oil); solvents (carbon tetrachloride, trichloroethylene, trichloroethane, stoddard solvent); and battery electrolyte. The quantities of material disposed of and procedures for disposal are not documented in published reports. Virtually all information concerning the potential for contamination at Nike sites is confined to personnel who were assigned to Nike sites. During deactivation most hardware was shipped to depot-level supply points. There were reportedly instances where excess materials were disposed of on or near the site itself at closure. There was reportedly no routine site decontamination.

**Government Publication Date: Dec 2, 1984**

#### **PHMSA Pipeline Safety Flagged Incidents:**

**PIPELINE INCIDENT**

A list of flagged pipeline incidents made available by the U.S. Department of Transportation (US DOT) Pipeline and Hazardous Materials Safety Administration (PHMSA). PHMSA regulations require incident and accident reports for five different pipeline system types.

**Government Publication Date: Jul 7, 2020**

#### **Material Licensing Tracking System (MLTS):**

**MLTS**

A list of sites that store radioactive material subject to the Nuclear Regulatory Commission (NRC) licensing requirements. This list is maintained by the NRC. As of September 2016, the NRC no longer releases location information for sites. Site locations were last received in July 2016.

**Government Publication Date: May 11, 2021**

#### **Historic Material Licensing Tracking System (MLTS) sites:**

**HIST MLTS**

A historic list of sites that have inactive licenses and/or removed from the Material Licensing Tracking System (MLTS). In some cases, a site is removed from the MLTS when the state becomes an "Agreement State". An Agreement State is a State that has signed an agreement with the Nuclear Regulatory Commission (NRC) authorizing the State to regulate certain uses of radioactive materials within the State.

**Government Publication Date: Jan 31, 2010**

#### **Mines Master Index File:**

**MINES**

The Master Index File (MIF) contains mine identification numbers issued by the Department of Labor Mine Safety and Health Administration (MSHA) for mines active or opened since 1971. Note that addresses may or may not correspond with the physical location of the mine itself.

**Surface Mining Control and Reclamation Act Sites:**

SMCRA

An inventory of land and water impacted by past mining (primarily coal mining) is maintained by the Office of Surface Mining Reclamation and Enforcement (OSMRE) to provide information needed to implement the Surface Mining Control and Reclamation Act of 1977 (SMCRA). The inventory contains information on the location, type, and extent of Abandoned Mine Land (AML) impacts, as well as information on the cost associated with the reclamation of those problems. The inventory is based upon field surveys by State, Tribal, and OSMRE program officials. It is dynamic to the extent that it is modified as new problems are identified and existing problems are reclaimed.

Government Publication Date: Feb 22, 2022

**Mineral Resource Data System:**

MRDS

The Mineral Resource Data System (MRDS) is a collection of reports describing metallic and nonmetallic mineral resources throughout the world. Included are deposit name, location, commodity, deposit description, geologic characteristics, production, reserves, resources, and references. This database contains the records previously provided in the Mineral Resource Data System (MRDS) of USGS and the Mineral Availability System/Mineral Industry Locator System (MAS/MILS) originated in the U.S. Bureau of Mines, which is now part of USGS. The USGS has ceased systematic updates of the MRDS database with their focus more recently on deposits of critical minerals while providing a well-documented baseline of historical mine locations from USGS topographic maps.

Government Publication Date: Mar 15, 2016

**Uranium Mill Tailings Radiation Control Act Sites:**

URANIUM

The Legacy Management Office of the Department of Energy (DOE) manages radioactive and chemical waste, environmental contamination, and hazardous material at over 100 sites across the U.S. The L.M. Office manages this database of sites registered under the Uranium Mill Tailings Control Act (UMTRCA).

Government Publication Date: Mar 4, 2017

**Alternative Fueling Stations:**

ALT FUELS

List of alternative fueling stations made available by the US Department of Energy's Office of Energy Efficiency & Renewable Energy. Includes Biodiesel stations, Ethanol (E85) stations, Liquefied Petroleum Gas (Propane) stations, Ethanol (E85) stations, Natural Gas stations, Hydrogen stations, and Electric Vehicle Supply Equipment (EVSE). The National Renewable Energy Laboratory (NREL) obtains information about new stations from trade media, Clean Cities coordinators, a Submit New Station form on the Station Locator website, and through collaborating with infrastructure equipment and fuel providers, original equipment manufacturers (OEMs), and industry groups.

Government Publication Date: May 16, 2022

**Air Facility System:**

AFS

This EPA retired Air Facility System (AFS) dataset contains emissions, compliance, and enforcement data on stationary sources of air pollution. Regulated sources cover a wide spectrum; from large industrial facilities to relatively small operations such as dry cleaners. AFS does not contain data on facilities that are solely asbestos demolition and/or renovation contractors, or landfills. ECHO Clean Air Act data from AFS are frozen and reflect data as of October 17, 2014; the EPA retired this system for Clean Air Act stationary sources and transitioned to ICIS-Air.

Government Publication Date: Oct 17, 2014

**Superfunds Consent Decrees:**

CONSENT DECREES

A list of Superfund consent decrees made available by the Department of Justice, Environment & Natural Resources Division (ENRD).

Government Publication Date: May 18, 2022

**Registered Pesticide Establishments:**

SSTS

List of active EPA-registered foreign and domestic pesticide-producing and device-producing establishments based on data from the Section Seven Tracking System (SSTS). The Federal Insecticide, Fungicide, and Rodenticide Act (FIFRA) Section 7 requires that facilities producing pesticides, active ingredients, or devices be registered. The list of establishments is made available by the EPA.

Government Publication Date: Mar 30, 2022

**Polychlorinated Biphenyl (PCB) Transformers:**

PCBT

Locations of Transformers Containing Polychlorinated Biphenyls (PCBs) registered with the United States Environmental Protection Agency. PCB transformer owners must register their transformer(s) with EPA. Although not required, PCB transformer owners who have removed and properly disposed of a registered PCB transformer may notify EPA to have their PCB transformer de-registered. Data made available by EPA.

Government Publication Date: Oct 15, 2019

**Polychlorinated Biphenyl (PCB) Notifiers:**

PCB

Facilities included in the national list of facilities that have notified the United States Environmental Protection Agency (EPA) of Polychlorinated Biphenyl (PCB) activities. Any company or person storing, transporting or disposing of PCBs or conducting PCB research and development must notify the EPA and receive an identification number.

**Government Publication Date:** Jan 20, 2022

## **State**

### **Underground Injection Control Wells:**

[UIC](#)

A well permit is required from the Division of Mineral Resources for any brine disposal well deeper than 500 feet. This includes any operation to drill, deepen, plug back or convert a well. Regardless of well depth, the NYSDEC Division of Water must be contacted for a determination of whether a SPDES permit is necessary to operate any brine disposal well.

**Government Publication Date:** Aug 6, 2018

### **Manufactured Gas Plants:**

[MGP](#)

A list of former Manufactured Gas Plants (MGP) made available by the New York Department of Environmental Conservation (NYSDEC). From the late 1800's to the mid 1900's, hundreds of manufactured gas plants across New York State supplied homes and industry with fuel. Former MGP structures such as gas holders, tar separators, wells, and tanks were often susceptible to spills and leaks. As a result, these structures were a significant source of contamination from the release of tar and other toxic by-products.

**Government Publication Date:** Oct 16, 2019

### **Spill Incidents Database:**

[NY SPILLS](#)

Spill Incidents Database has records dating back to 1978. This database contains records of chemical and petroleum spill incidents. The DEC Spill Response program receives and compiles reports of hazardous material spills occurring anywhere in New York State. These reports are submitted through the Spill Hotline and other mechanisms, and entered by DEC spill response staff into the state's official data base of Spill Incidents Reports. This list is made available by New York State Department of Environmental Conservation's Spill Response Program.

**Government Publication Date:** Jun 16, 2022

### **PFAS Remedial Sites:**

[PFAS CONTAM](#)

List of sites being addressed under one of the New York Department of Environmental Conservation (DEC) Division of Environmental Remediation (DER)'s remedial programs, where the waste or contaminant of concern is a Per- or polyfluorinated alkyl substance (PFAS) included in the Environmental Protection Agency (EPA)'s consolidated PFAS Master List of PFAS Substances.

**Government Publication Date:** Jun 1, 2022

### **Per- and Polyfluoroalkyl Substances (PFAS):**

[PFAS](#)

A list of sites surveyed by the New York Department of Environmental Conservation to determine locations that manufacture, use, store, or release into the environment materials containing Per- and Polyfluoroalkyl Substances (PFAS). Per- and Polyfluoroalkyl Substances (PFAS) are a group of chemicals used to make fluoropolymer coatings and products that resist heat, oil, stains, grease, and water. Some PFAS are difficult to break down and persist in the environment that may cause harm to the public. This list is made available by the Department of Environmental Conservation of New York State.

**Government Publication Date:** Jan 16, 2019

### **Landfill Investigations PFAS Sampling Results:**

[PFAS LANDFILL](#)

A list of inactive landfill sites that have been investigated for Per- and Polyfluoroalkyl Substances (PFAS) in the state of New York made available by the New York State Department of Environmental Conservation.

**Government Publication Date:** Jun 30, 2020

### **Registered Dry Cleaner Facilities:**

[DRYCLEANERS](#)

The Division of Air Resources of the Department of Environmental Conservation (DEC) tracks all registered dry cleaner facilities.

**Government Publication Date:** May 27, 2022

### **Delisted Dry Cleaner Facilities:**

[DELISTED DRYCLEANERS](#)

Sites removed from the list of dry cleaner facilities registered with the Department of Environmental Conservation (DEC)'s Division of Air Resources.

**Government Publication Date:** May 27, 2022

### **Hazardous Waste Manifest - Facilities:**

[NY MANIFEST](#)

List of facilities located in New York that are included in the Hazardous Waste Manifest Data Downloads Location Address data file made available by the New York Department of Environmental Conservation (DEC), with which no manifests are associated. The Hazardous Waste Manifest Data made available by the NY DEC is compiled from hazardous waste manifest shipments to, from, or within New York State. The Bureau of Program Management, in the Division of Environmental Remediation, is responsible for maintaining hazardous waste manifest records.

**Government Publication Date: Jun 23, 2022**

**Receivers from Hazardous Waste Manifests:**

**REC MANIFEST**

List of receiver facilities located in New York that are included in the Hazardous Waste Manifest Data Downloads Location Address data file made available by the New York Department of Environmental Conservation (DEC), which are identified as a receiver in associated manifests. The Hazardous Waste Manifest Data made available by the NY DEC is compiled from hazardous waste manifest shipments to, from, or within New York State. The Bureau of Program Management, in the Division of Environmental Remediation, is responsible for maintaining hazardous waste manifest records. Hazardous Waste Code Descriptions are from NY Part 371.4 (6 CRR-NY 371.4) Identification and Listings of Hazardous Waste, unless otherwise noted.

**Government Publication Date: Jun 23, 2022**

**Generators from Hazardous Waste Manifests:**

**GEN MANIFEST**

List of generator facilities located in New York that are included in the Hazardous Waste Manifest Data Downloads Location Address data file made available by the New York Department of Environmental Conservation (DEC), which are identified as a generator in associated manifests. The Hazardous Waste Manifest Data made available by the NY DEC is compiled from hazardous waste manifest shipments to, from, or within New York State. The Bureau of Program Management, in the Division of Environmental Remediation, is responsible for maintaining hazardous waste manifest records. Hazardous Waste Code Descriptions are from NY Part 371.4 (6 CRR-NY 371.4) Identification and Listings of Hazardous Waste, unless otherwise noted.

**Government Publication Date: Jun 23, 2022**

**New York City E-Designated Sites:**

**E DESIGNATION**

List of sites with an E-Designation - a NYC zoning map designation that indicates the presence of an environmental requirement pertaining to potential hazardous materials contamination, window/wall noise attenuation, or air quality impacts on a particular tax lot. The New York City Office of Environmental Remediation administers the E-Designation Environmental Review Program to avoid significant adverse impacts to human health or the environment through exposure to these hazards.

**Government Publication Date: Feb 4, 2022**

**Registered Cooling Towers:**

**COOLING TOWERS**

Locations of cooling towers registered with New York State, made available by the Center for Environmental Health. In August 2015, the New York State Department of Health released emergency regulations requiring the owners of cooling towers to register them with New York State. These data are self-reported by owners and/or property managers of cooling towers in service in New York State.

**Government Publication Date: May 24, 2022**

**Tier 2 Report:**

**TIER 2**

A list of Tier 2 facilities in the state of New York. This is a list of facilities which have reported hazardous substances provided by Homeland Security and Emergency Services.

**Government Publication Date: Jan 28, 2019**

**NY DEC Projects of Interest:**

**PROJECTS**

A list of permits for notable projects - permit applications that have received a lot of public attention - made available by the New York Department of Environmental Conservation (DEC).

**Government Publication Date: Nov 26, 2021**

**Air Permitted Facilities:**

**AIR PERMITS**

This list of issued state facility air permits is maintained by the New York State Department of Environmental Conservation. Owners or operators of emission sources that are subject to 6 NYCRR Subpart 201-5 must obtain a State facility permit. Draft permits are official versions of permits whose initial development is complete, public notice given, and made available for public review and comment. These permits are prepared by the Division of Air Resources regional staff of the New York Department of Environmental Conservation. Please note: An Issued permit is valid for a stated period of time. Modifications may be made to an issued permit for the remainder of the active permit.

**Government Publication Date: Dec 22, 2021**

**Liens Listing:**

**LIEN**

New York Environmental Protection and Spill Compensation Fund (Oil Spill Fund) places liens on properties that are sites of oil spills when the owners are responsible parties and fail to pay for cleanup. The Office of the State Comptroller provides this listing of liens information from the Oil Spill Fund.

**Government Publication Date: Oct 5, 2021**

**Tribal**

*No Tribal additional environmental record sources available for this State.*

**County**

*No County additional environmental record sources available for this State.*



# Definitions

**Database Descriptions:** This section provides a detailed explanation for each database including: source, information available, time coverage, and acronyms used. They are listed in alphabetic order.

**Detail Report:** This is the section of the report which provides the most detail for each individual record. Records are summarized by location, starting with the project property followed by records in closest proximity.

**Distance:** The distance value is the distance between plotted points, not necessarily the distance between the sites' boundaries. All values are an approximation.

**Direction:** The direction value is the compass direction of the site in respect to the project property and/or center point of the report.

**Elevation:** The elevation value is taken from the location at which the records for the site address have been plotted. All values are an approximation. Source: Google Elevation API.

**Executive Summary:** This portion of the report is divided into 3 sections:

'Report Summary'- Displays a chart indicating how many records fall on the project property and, within the report search radii.

'Site Report Summary'-Project Property'- This section lists all the records which fall on the project property. For more details, see the 'Detail Report' section.

'Site Report Summary-Surrounding Properties'- This section summarizes all records on adjacent properties, listing them in order of proximity from the project property. For more details, see the 'Detail Report' section.

**Map Key:** The map key number is assigned according to closest proximity from the project property. Map Key numbers always start at #1. The project property will always have a map key of '1' if records are available. If there is a number in brackets beside the main number, this will indicate the number of records on that specific property. If there is no number in brackets, there is only one record for that property.

The symbol and colour used indicates 'elevation': the red inverted triangle will dictate 'ERIS Sites with Lower Elevation', the yellow triangle will dictate 'ERIS Sites with Higher Elevation' and the orange square will dictate 'ERIS Sites with Same Elevation.'

**Unplottables:** These are records that could not be mapped due to various reasons, including limited geographic information. These records may or may not be in your study area, and are included as reference.



## Property Information

Order Number: 22072700165p  
Date Completed: July 27, 2022  
Project Number: e2121  
Project Property: 4245 Clark Street  
4245 Clark Street Hamburg NY 14075  
Coordinates:  
Latitude: 42.72565992  
Longitude: -78.82389602  
UTM Northing: 4732646.6358 Meters  
UTM Easting: 678161.189048 Meters  
UTM Zone: UTM Zone 17T  
Elevation: 819.41 ft  
Slope Direction: N/A

Topographic Information.....	2
Hydrologic Information.....	4
Geologic Information.....	8
Soil Information.....	10
Wells and Additional Sources.....	22
Summary.....	23
Detail Report.....	25
Radon Information.....	46
Appendix.....	47
Liability Notice.....	49

The ERIS **Physical Setting Report - PSR** provides comprehensive information about the physical setting around a site and includes a complete overview of topography and surface topology, in addition to hydrologic, geologic and soil characteristics. The location and detailed attributes of oil and gas wells, water wells, public water systems and radon are also included for review.

The compilation of both physical characteristics of a site and additional attribute data is useful in assessing the impact of migration of contaminants and subsequent impact on soils and groundwater.

### Disclaimer

This Report does not provide a full environmental evaluation for the site or adjacent properties. Please see the terms and disclaimer at the end of the Report for greater detail.

## Topographic Information



**Current USGS Topo (2016)**

**Quadrangle(s): Hamburg, NY**

Source: USGS 7.5 Minute Topographic Map



## Topographic Information

The previous topographic map(s) are created by seamlessly merging and cutting current USGS topographic data. Below are shaded relief map(s), derived from USGS elevation data to show surrounding topography in further detail.

Topographic information at project property:

Elevation: 819.41 ft

Slope Direction: N/A

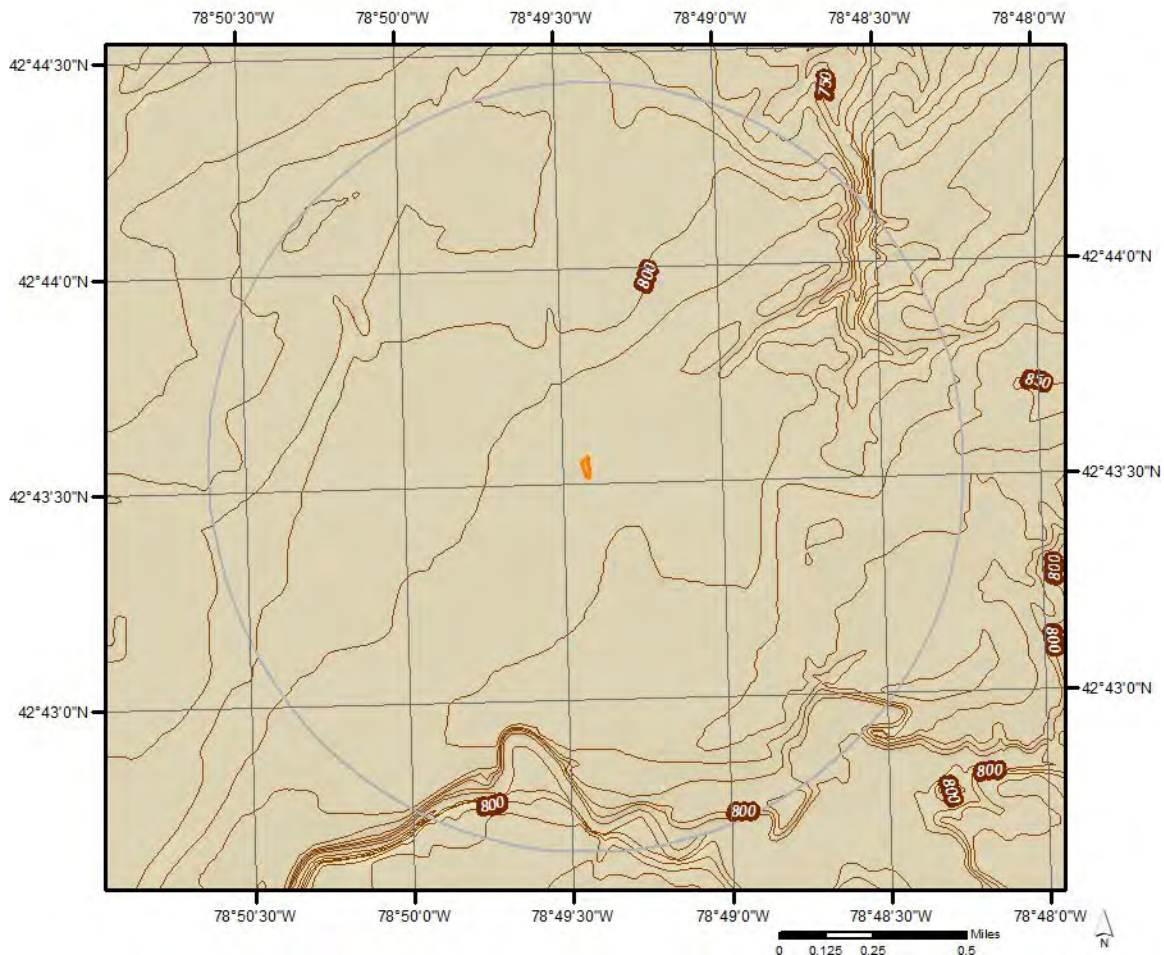



# Hydrologic Information

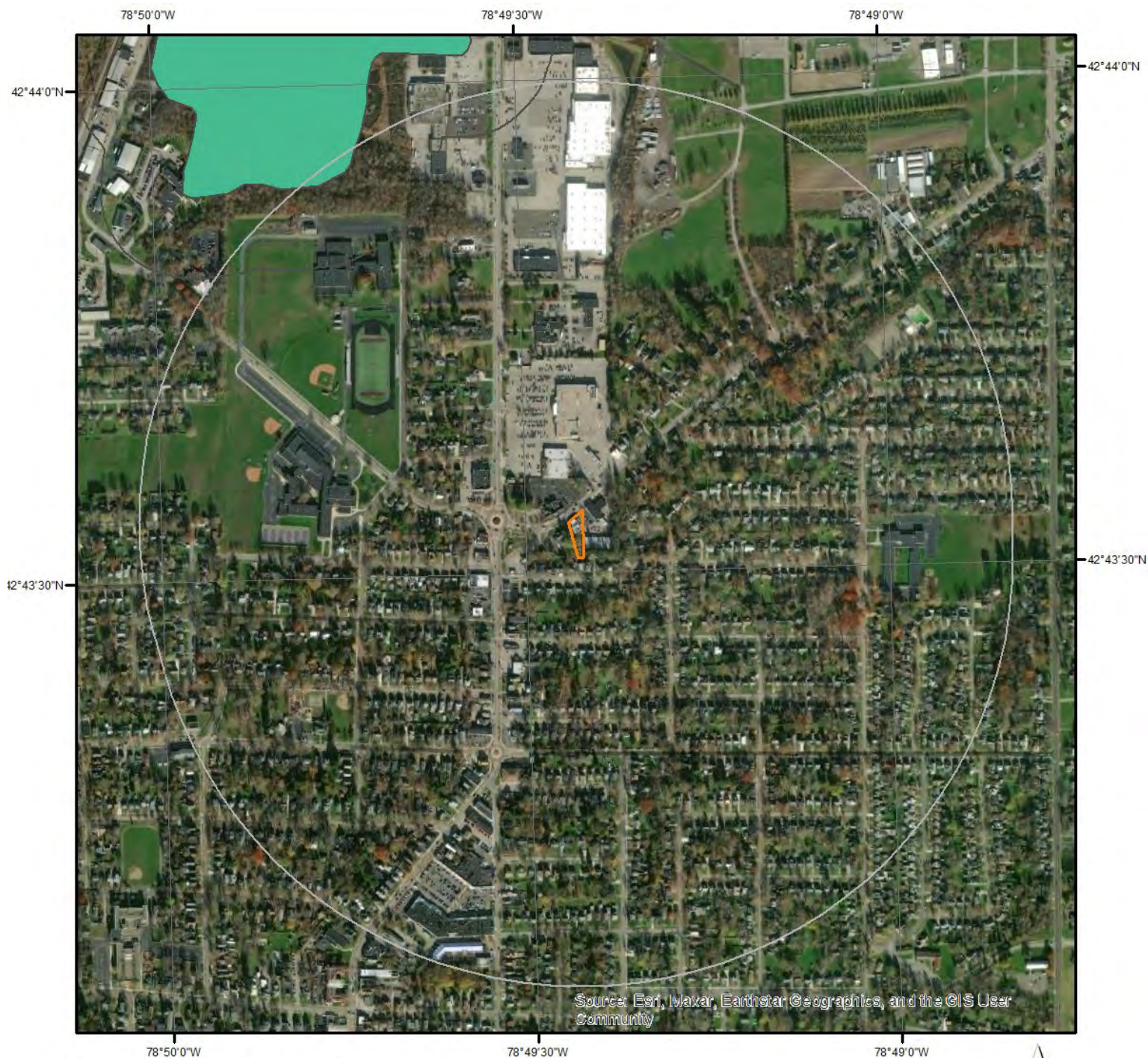

## Wetland (State Source)

This data shows only those wetlands that are currently mapped or officially proposed for addition to the wetland maps and currently regulated under the New York State Freshwater Wetlands Act.

DEC	APA		
Class I	Aquatic Bed Rooted Vascular	Forested Needle-leaf Evergreen	Streambed Cobble/Gravel
Class II	Emergent Non-persistent	Open Water	Streambed Rubble
Class III	Emergent Persistent	Scrub Shrub Broad-leaf Deciduous	Unconsolidated Bottom Cobble/Gravel
Class IV	Forested Broad-leaf Deciduous	Scrub Shrub Broad-leaf Evergreen	Unconsolidated Bottom Mud
Check Zone	Forested Dead	Scrub Shrub Dead	Unconsolidated Bottom Sand
	Forested Needle-leaf Deciduous	Scrub Shrub Needle-leaf Deciduous	Unconsolidated Shore Cobble/Gravel
		Scrub Shrub Needle-leaf Evergreen	Unconsolidated Shore Sand

Source and Category Description:

DEC: New York State Department of Environmental Conservation; <http://www.dec.ny.gov/gis/erm/wetlands.html>

APA: Adirondack Park Agency; <https://www.apa.ny.gov/gis/index.html>

**ERIS**  
ENVIRONMENTAL RISK INFORMATION SERVICES





# Hydrologic Information



Source: Esri, Maxar, Earthstar Geographics, and the GIS User Community

## Wetland

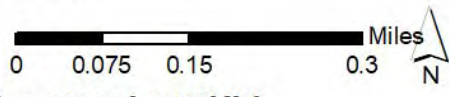

This map shows wetland existence using data from US Fish & Wildlife. Data coverage is shown to the right. Gray indicates no data available in the area.

- |   |   |
|---|---|
|  Estuarine and Marine Deepwater    |  Freshwater Pond |
|  Estuarine and Marine Wetland      |  Lake            |
|  Freshwater Emergent Wetland       |  Other           |
|  Freshwater Forested/Shrub Wetland |  Riverine        |





Hydrologic Information

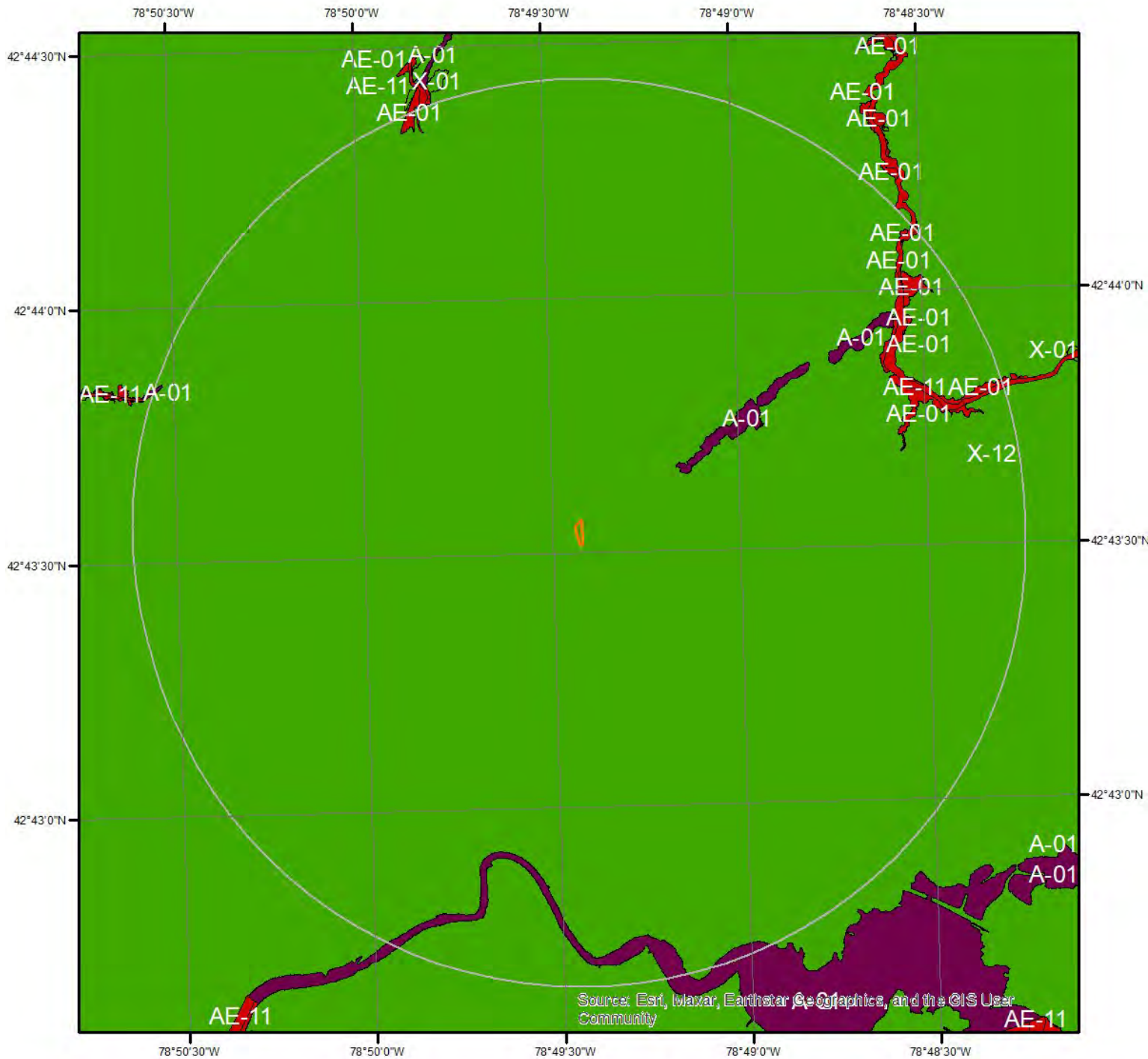

### Flood Hazard Zones

This map shows FEMA flood hazard zones. FIRM panels are shown to the right, and blank indicates no data is available.

A	AO	X
A99	V	OPEN WATER
AE	VE	NOT POPULATED
AH	D	AREA NOT INCLUDED

0 0.2 0.4 Miles

Quadrangle(s): Hamburg, NY

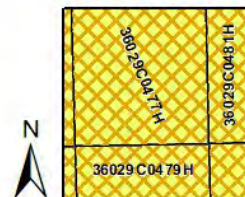



## Hydrologic Information

The Wetland Type map shows wetland existence overlaid on an aerial imagery. The Flood Hazard Zones map shows FEMA flood hazard zones overlaid on an aerial imagery. Relevant FIRM panels and detailed zone information is provided below.

For detailed Zone descriptions please click the link: <https://floodadvocate.com/fema-zone-definitions>

---

Available FIRM Panels in area:

36029C0483H(effective:2019-06-07) 36029C0479H(effective:2019-06-07)  
36029C0481H(effective:2019-06-07) 36029C0477H(effective:2019-06-07)  
36029C0476H(effective:2019-06-07)

---

### Flood Zone A-01

Zone:

A

Zone subtype:

---

### Flood Zone AE-01

Zone:

AE

Zone subtype:

---

### Flood Zone AE-11

Zone:

AE

Zone subtype:

FLOODWAY

---

### Flood Zone X-12

Zone:

X

Zone subtype:

AREA OF MINIMAL FLOOD HAZARD

**Geologic Information**

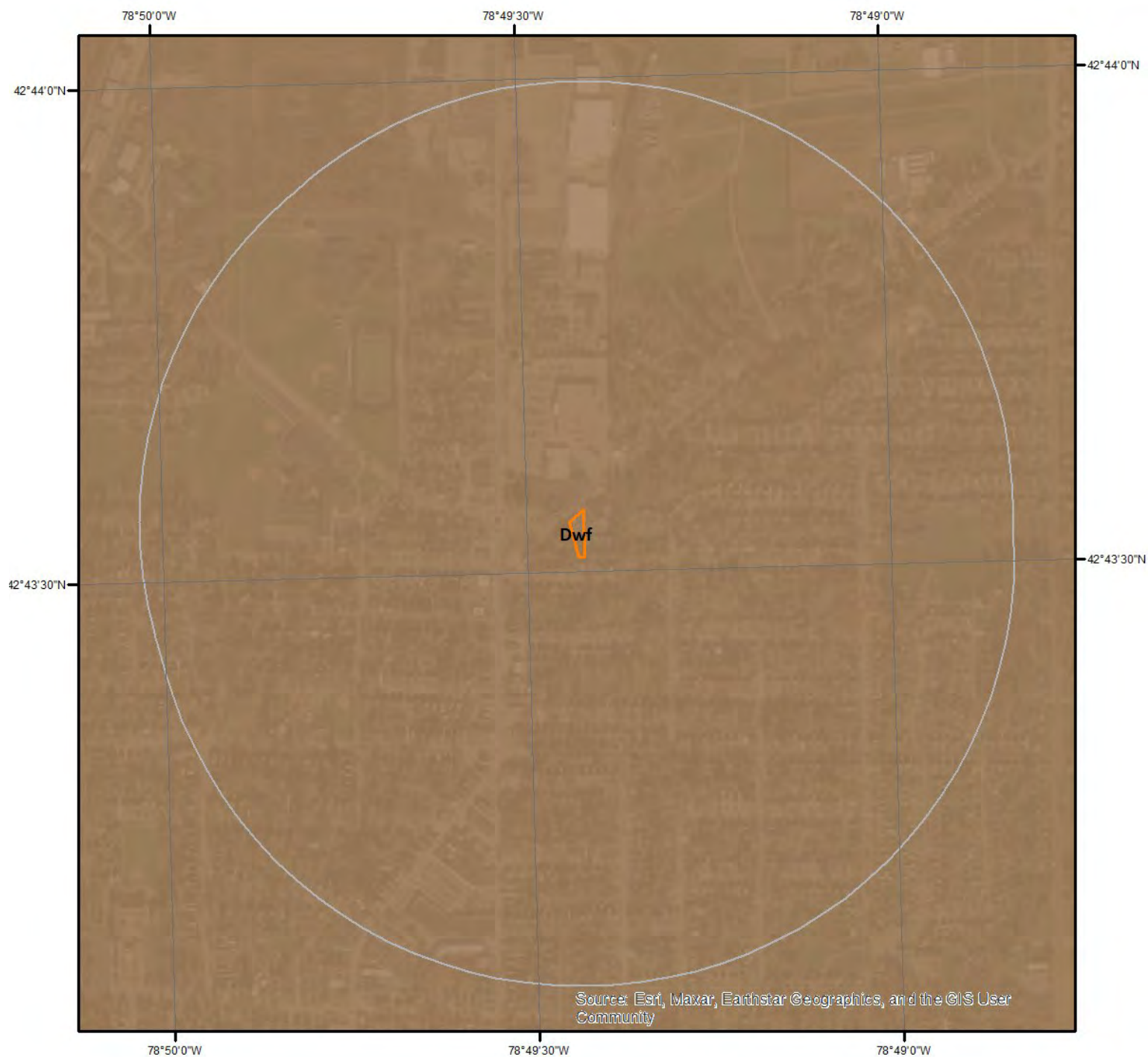

Source: Esri, Maxar, Earthstar Geographics, and the GIS User Community

**Geologic Units**

This maps shows geologic units in the area. Please refer to the report for detailed descriptions.



## Geologic Information

The previous page shows USGS geology information. Detailed information about each unit is provided below.

---

### Geologic Unit Dwf

Unit Name:	Angola and Rhinestreet Shales
Unit Age:	Upper Devonian
Primary Rock Type:	shale
Secondary Rock Type:	black shale
Unit Description:	Angola and Rhinestreet Shales.

Soil Information

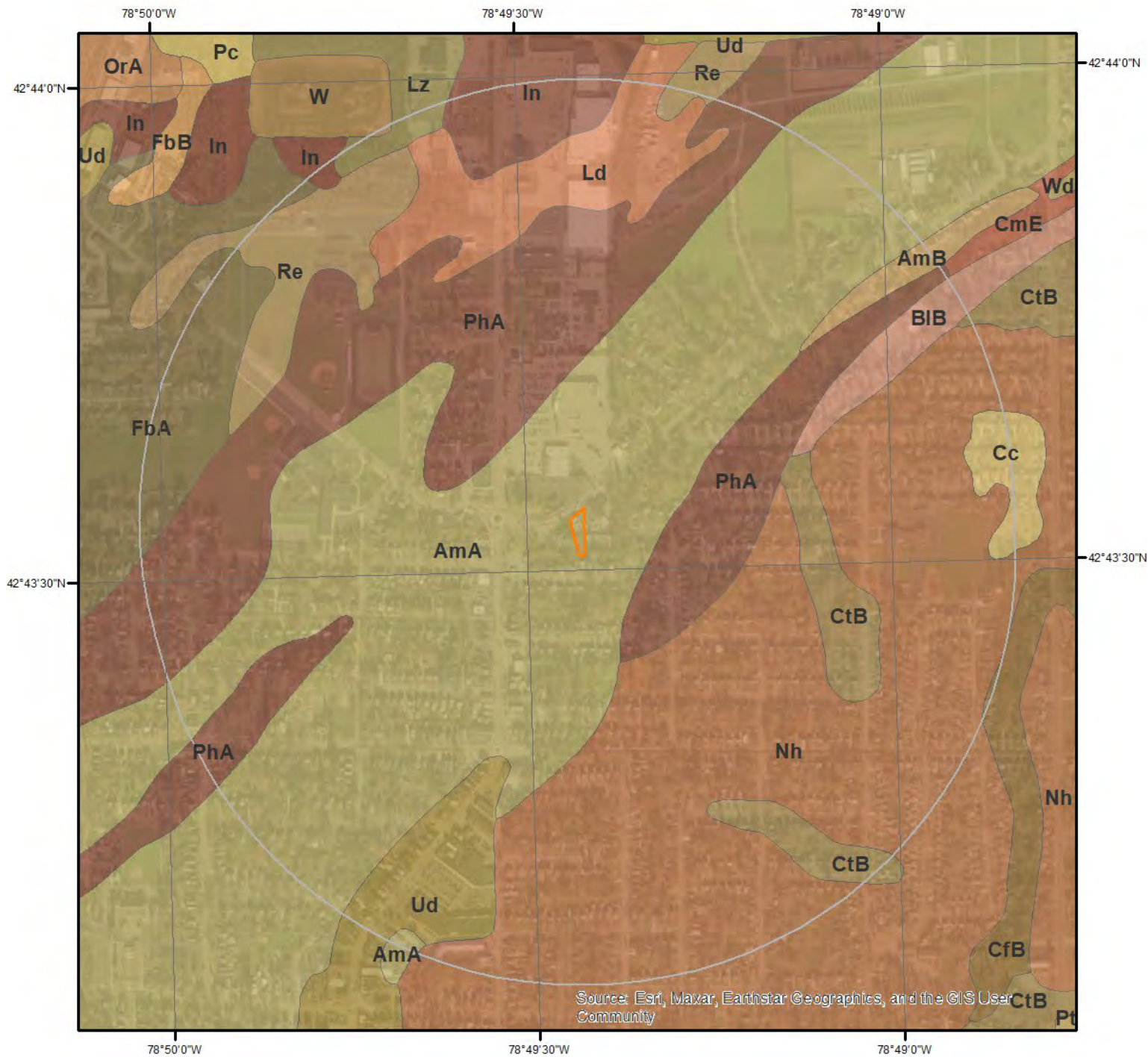

SSURGO Soils

This maps shows SSURGO soil units around the target property. Please refer to the report for detailed soil descriptions.





## Soil Information

The previous page shows a soil map using SSURGO data from USDA Natural Resources Conservation Service. Detailed information about each unit is provided below.

### Map Unit AmA (37.28%)

Map Unit Name:	Alton fine gravelly loam, 0 to 3 percent slopes
Bedrock Depth - Min:	null
Watertable Depth - Annual Min:	null
Drainage Class - Dominant:	Well drained
Hydrologic Group - Dominant:	A - Soils in this group have low runoff potential when thoroughly wet. Water is transmitted freely through the soil.

Major components are printed below

Alton(75%)	
horizon H1(0cm to 23cm)	Fine gravelly loam
horizon B21(23cm to 46cm)	Fine gravelly loam
horizon B22(46cm to 76cm)	Very gravelly sandy loam
horizon 2C(76cm to 152cm)	Very gravelly loamy sand

Component Description:

Minor map unit components are excluded from this report.

Map Unit: AmA - Alton fine gravelly loam, 0 to 3 percent slopes

Component: Alton (75%)

The Alton component makes up 75 percent of the map unit. Slopes are 0 to 3 percent. This component is on proglacial deltas, outwash plains, terraces. The parent material consists of gravelly loamy glaciofluvial deposits over sandy and gravelly glaciofluvial deposits, derived mainly from acidic rocks, with some limestone below 40 inches. Depth to a root restrictive layer is greater than 60 inches. The natural drainage class is well drained. Water movement in the most restrictive layer is high. Available water to a depth of 60 inches (or restricted depth) is low. Shrink-swell potential is low. This soil is not flooded. It is not ponded. There is no zone of water saturation within a depth of 72 inches. Organic matter content in the surface horizon is about 4 percent. Nonirrigated land capability classification is 2s. This soil does not meet hydric criteria.

Component: Blasdel (5%)

Generated brief soil descriptions are created for major soil components. The Blasdel soil is a minor component.

Component: Phelps (5%)

Generated brief soil descriptions are created for major soil components. The Phelps soil is a minor component.

Component: Colonie (5%)

Generated brief soil descriptions are created for major soil components. The Colonie soil is a minor component.

Component: Arkport (5%)

Generated brief soil descriptions are created for major soil components. The Arkport soil is a minor component.

Component: Palmyra (5%)

Generated brief soil descriptions are created for major soil components. The Palmyra soil is a minor component.

### Map Unit AmB (0.41%)

Map Unit Name:	Alton fine gravelly loam, 3 to 8 percent slopes
Bedrock Depth - Min:	null
Watertable Depth - Annual Min:	null
Drainage Class - Dominant:	Well drained
Hydrologic Group - Dominant:	A - Soils in this group have low runoff potential when thoroughly wet. Water is transmitted freely through the soil.

## Soil Information

Major components are printed below

Alton(75%)

horizon H1(0cm to 23cm)	Fine gravelly loam
horizon B21(23cm to 46cm)	Fine gravelly loam
horizon B22(46cm to 76cm)	Very gravelly sandy loam
horizon 2C(76cm to 152cm)	Very gravelly loamy sand

Component Description:

Minor map unit components are excluded from this report.

Map Unit: AmB - Alton fine gravelly loam, 3 to 8 percent slopes

Component: Alton (75%)

The Alton component makes up 75 percent of the map unit. Slopes are 3 to 8 percent. This component is on terraces, outwash plains, proglacial deltas. The parent material consists of gravelly loamy glaciofluvial deposits over sandy and gravelly glaciofluvial deposits, derived mainly from acidic rocks, with some limestone below 40 inches. Depth to a root restrictive layer is greater than 60 inches. The natural drainage class is well drained. Water movement in the most restrictive layer is high. Available water to a depth of 60 inches (or restricted depth) is low. Shrink-swell potential is low. This soil is not flooded. It is not ponded. There is no zone of water saturation within a depth of 72 inches. Organic matter content in the surface horizon is about 4 percent. Nonirrigated land capability classification is 2s. This soil does not meet hydric criteria.

Component: Arkport (5%)

Generated brief soil descriptions are created for major soil components. The Arkport soil is a minor component.

Component: Palmyra (5%)

Generated brief soil descriptions are created for major soil components. The Palmyra soil is a minor component.

Component: Blasdel (5%)

Generated brief soil descriptions are created for major soil components. The Blasdel soil is a minor component.

Component: Phelps (5%)

Generated brief soil descriptions are created for major soil components. The Phelps soil is a minor component.

Component: Colonie (5%)

Generated brief soil descriptions are created for major soil components. The Colonie soil is a minor component.

---

### Map Unit BIB (0.96%)

Map Unit Name:	Blasdel channery silt loam, 3 to 8 percent slopes
Bedrock Depth - Min:	null
Watertable Depth - Annual Min:	null
Drainage Class - Dominant:	Well drained
Hydrologic Group - Dominant:	A - Soils in this group have low runoff potential when thoroughly wet. Water is transmitted freely through the soil.

Major components are printed below

Blasdel(75%)

horizon H1(0cm to 20cm)	Channery silt loam
horizon H2(20cm to 91cm)	Very channery silt loam
horizon H3(91cm to 152cm)	Extremely channery loam

Component Description:

Minor map unit components are excluded from this report.

Map Unit: BIB - Blasdel channery silt loam, 3 to 8 percent slopes

Component: Blasdel (75%)

The Blasdel component makes up 75 percent of the map unit. Slopes are 3 to 8 percent. This component is on terraces, alluvial fans. The parent material consists of channery loamy glaciofluvial deposits derived mainly from local acid shale bedrock. Depth to a root

## Soil Information

restrictive layer is greater than 60 inches. The natural drainage class is well drained. Water movement in the most restrictive layer is high. Available water to a depth of 60 inches (or restricted depth) is low. Shrink-swell potential is low. This soil is not flooded. It is not ponded. There is no zone of water saturation within a depth of 72 inches. Organic matter content in the surface horizon is about 5 percent. Nonirrigated land capability classification is 2s. This soil does not meet hydric criteria.

Component: Marilla (5%)

Generated brief soil descriptions are created for major soil components. The Marilla soil is a minor component.

Component: Farnham (5%)

Generated brief soil descriptions are created for major soil components. The Farnham soil is a minor component.

Component: Manlius (5%)

Generated brief soil descriptions are created for major soil components. The Manlius soil is a minor component.

Component: Alton (5%)

Generated brief soil descriptions are created for major soil components. The Alton soil is a minor component.

Component: Chenango (5%)

Generated brief soil descriptions are created for major soil components. The Chenango soil is a minor component.

---

### Map Unit Cc (0.53%)

Map Unit Name:	Canandaigua silt loam
Bedrock Depth - Min:	null
Watertable Depth - Annual Min:	15cm
Drainage Class - Dominant:	Poorly drained
Hydrologic Group - Dominant:	C/D - These soils have moderately high runoff potential when drained and high runoff potential when undrained.

Major components are printed below

Canandaigua(75%)

horizon H1(0cm to 23cm)	Silt loam
horizon H2(23cm to 94cm)	Silt loam
horizon H3(94cm to 152cm)	Silt loam

Component Description:

Minor map unit components are excluded from this report.

Map Unit: Cc - Canandaigua silt loam

Component: Canandaigua (75%)

The Canandaigua component makes up 75 percent of the map unit. Slopes are 0 to 3 percent. This component is on depressions. The parent material consists of silty and clayey glaciolacustrine deposits. Depth to a root restrictive layer is greater than 60 inches. The natural drainage class is poorly drained. Water movement in the most restrictive layer is moderately high. Available water to a depth of 60 inches (or restricted depth) is very high. Shrink-swell potential is low. This soil is not flooded. It is frequently ponded. A seasonal zone of water saturation is at 6 inches during January, February, March, April, May, November, December. Organic matter content in the surface horizon is about 10 percent. Nonirrigated land capability classification is 3w. This soil meets hydric criteria. The calcium carbonate equivalent within 40 inches, typically, does not exceed 1 percent.

Component: Lamson (5%)

Generated brief soil descriptions are created for major soil components. The Lamson soil is a minor component.

Component: Canadice (5%)

Generated brief soil descriptions are created for major soil components. The Canadice soil is a minor component.

Component: Lyons (5%)

Generated brief soil descriptions are created for major soil components. The Lyons soil is a minor component.

Component: Niagara (5%)

Generated brief soil descriptions are created for major soil components. The Niagara soil is a minor component.



## Soil Information

Component: Lakemont (5%)

Generated brief soil descriptions are created for major soil components. The Lakemont soil is a minor component.

### Map Unit CfB (1.7%)

Map Unit Name:	Cayuga silt loam, 3 to 8 percent slopes
Bedrock Depth - Min:	null
Watertable Depth - Annual Min:	69cm
Drainage Class - Dominant:	Moderately well drained
Hydrologic Group - Dominant:	D - Soils in this group have high runoff potential when thoroughly wet. Water movement through the soil is restricted or very restricted.

Major components are printed below

Cayuga(75%)

horizon H1(0cm to 25cm)	Silt loam
horizon H2(25cm to 66cm)	Silty clay
horizon H3(66cm to 152cm)	Gravelly loam

Component Description:

Minor map unit components are excluded from this report.

Map Unit: CfB - Cayuga silt loam, 3 to 8 percent slopes

Component: Cayuga (75%)

The Cayuga component makes up 75 percent of the map unit. Slopes are 3 to 8 percent. This component is on till plains, proglacial lake plains. The parent material consists of clayey glaciolacustrine deposits over loamy till derived from limestone, dolomite, sandstone, or shale. Depth to a root restrictive layer is greater than 60 inches. The natural drainage class is moderately well drained. Water movement in the most restrictive layer is moderately low. Available water to a depth of 60 inches (or restricted depth) is moderate. Shrink-swell potential is low. This soil is not flooded. It is not ponded. A seasonal zone of water saturation is at 27 inches during April, May. Organic matter content in the surface horizon is about 4 percent. Nonirrigated land capability classification is 2e. This soil does not meet hydric criteria. The calcium carbonate equivalent within 40 inches, typically, does not exceed 1 percent.

Component: Niagara (5%)

Generated brief soil descriptions are created for major soil components. The Niagara soil is a minor component.

Component: Churchville (5%)

Generated brief soil descriptions are created for major soil components. The Churchville soil is a minor component.

Component: Collamer (5%)

Generated brief soil descriptions are created for major soil components. The Collamer soil is a minor component.

Component: Schoharie (5%)

Generated brief soil descriptions are created for major soil components. The Schoharie soil is a minor component.

Component: Rhinebeck (5%)

Generated brief soil descriptions are created for major soil components. The Rhinebeck soil is a minor component.

### Map Unit CtB (2.9%)

Map Unit Name:	Collamer silt loam, till substratum, 3 to 8 percent slopes
Bedrock Depth - Min:	null
Watertable Depth - Annual Min:	54cm
Drainage Class - Dominant:	Moderately well drained
Hydrologic Group - Dominant:	C/D - These soils have moderately high runoff potential when drained and high runoff potential when undrained.

Major components are printed below

Collamer(75%)

horizon H1(0cm to 20cm)	Silt loam
-------------------------	-----------

## Soil Information

horizon H2(20cm to 38cm)	Silt loam
horizon H3(38cm to 122cm)	Silty clay loam
horizon H4(122cm to 152cm)	Gravelly silt loam

### Component Description:

Minor map unit components are excluded from this report.

Map Unit: CtB - Collamer silt loam, till substratum, 3 to 8 percent slopes

#### Component: Collamer (75%)

The Collamer, till substratum component makes up 75 percent of the map unit. Slopes are 3 to 8 percent. This component is on proglacial lake plains. The parent material consists of silty and clayey glaciolacustrine deposits. Depth to a root restrictive layer is greater than 60 inches. The natural drainage class is moderately well drained. Water movement in the most restrictive layer is moderately low. Available water to a depth of 60 inches (or restricted depth) is high. Shrink-swell potential is low. This soil is not flooded. It is not ponded. A seasonal zone of water saturation is at 21 inches during March, April, May. Organic matter content in the surface horizon is about 4 percent. Nonirrigated land capability classification is 2e. This soil does not meet hydric criteria.

#### Component: Niagara (5%)

Generated brief soil descriptions are created for major soil components. The Niagara soil is a minor component.

#### Component: Hudson (5%)

Generated brief soil descriptions are created for major soil components. The Hudson soil is a minor component.

#### Component: Canandaigua (5%)

Generated brief soil descriptions are created for major soil components. The Canandaigua soil is a minor component.

#### Component: Scio (5%)

Generated brief soil descriptions are created for major soil components. The Scio soil is a minor component.

#### Component: Rhinebeck (5%)

Generated brief soil descriptions are created for major soil components. The Rhinebeck soil is a minor component.

---

### Map Unit FbA (9.49%)

Map Unit Name:	Farnham channery silt loam, 0 to 3 percent slopes
Bedrock Depth - Min:	null
Watertable Depth - Annual Min:	54cm
Drainage Class - Dominant:	Moderately well drained
Hydrologic Group - Dominant:	A/D - These soils have low runoff potential when drained and high runoff potential when undrained.

Major components are printed below

#### Farnham(75%)

horizon H1(0cm to 18cm)	Channery silt loam
horizon H2(18cm to 97cm)	Very channery loam
horizon H3(97cm to 152cm)	Very channery loam

### Component Description:

Minor map unit components are excluded from this report.

Map Unit: FbA - Farnham channery silt loam, 0 to 3 percent slopes

#### Component: Farnham (75%)

The Farnham component makes up 75 percent of the map unit. Slopes are 0 to 3 percent. This component is on alluvial fans, terraces. The parent material consists of gravelly loamy glaciofluvial deposits dominated by shale fragments. Depth to a root restrictive layer is greater than 60 inches. The natural drainage class is moderately well drained. Water movement in the most restrictive layer is high. Available water to a depth of 60 inches (or restricted depth) is low. Shrink-swell potential is low. This soil is not flooded. It is not ponded. A seasonal zone of water saturation is at 21 inches during January, February, March, April, May. Organic matter content in the surface horizon is about 5 percent. Nonirrigated land capability classification is 2w. This soil does not meet hydric criteria.

## Soil Information

### Component: Blasdel (5%)

Generated brief soil descriptions are created for major soil components. The Blasdel soil is a minor component.

### Component: Chenango (5%)

Generated brief soil descriptions are created for major soil components. The Chenango soil is a minor component.

### Component: Red Hook (5%)

Generated brief soil descriptions are created for major soil components. The Red Hook soil is a minor component.

### Component: Scio (5%)

Generated brief soil descriptions are created for major soil components. The Scio soil is a minor component.

### Component: Castile (5%)

Generated brief soil descriptions are created for major soil components. The Castile soil is a minor component.

---

### Map Unit In (4.68%)

Map Unit Name:	Ilion silt loam
Bedrock Depth - Min:	null
Watertable Depth - Annual Min:	15cm
Drainage Class - Dominant:	Poorly drained
Hydrologic Group - Dominant:	C/D - These soils have moderately high runoff potential when drained and high runoff potential when undrained.

Major components are printed below

#### Ilion(80%)

horizon H1(0cm to 23cm)	Silt loam
horizon H2(23cm to 33cm)	Silty clay loam
horizon H3(33cm to 74cm)	Silty clay loam
horizon H4(74cm to 152cm)	Channery silty clay loam

### Component Description:

Minor map unit components are excluded from this report.

Map Unit: In - Ilion silt loam

### Component: Ilion (80%)

The Ilion component makes up 80 percent of the map unit. Slopes are 0 to 3 percent. This component is on depressions. The parent material consists of loamy till derived from calcareous dark shale. Depth to a root restrictive layer is greater than 60 inches. The natural drainage class is poorly drained. Water movement in the most restrictive layer is moderately low. Available water to a depth of 60 inches (or restricted depth) is moderate. Shrink-swell potential is low. This soil is not flooded. It is not ponded. A seasonal zone of water saturation is at 6 inches during January, February, March, April, May, November, December. Organic matter content in the surface horizon is about 6 percent. Nonirrigated land capability classification is 4w. This soil meets hydric criteria. The calcium carbonate equivalent within 40 inches, typically, does not exceed 15 percent.

### Component: Appleton (5%)

Generated brief soil descriptions are created for major soil components. The Appleton soil is a minor component.

### Component: Lyons (5%)

Generated brief soil descriptions are created for major soil components. The Lyons soil is a minor component.

### Component: Canandaigua (5%)

Generated brief soil descriptions are created for major soil components. The Canandaigua soil is a minor component.

### Component: Darien (5%)

Generated brief soil descriptions are created for major soil components. The Darien soil is a minor component.

---

### Map Unit Ld (1.97%)

Map Unit Name:	Lamson mucky very fine sandy loam
----------------	-----------------------------------

## Soil Information

Bedrock Depth - Min:	null
Watertable Depth - Annual Min:	7cm
Drainage Class - Dominant:	Very poorly drained
Hydrologic Group - Dominant:	A/D - These soils have low runoff potential when drained and high runoff potential when undrained.

Major components are printed below

### Lamson(75%)

horizon H1(0cm to 23cm)	Mucky very fine sandy loam
horizon H2(23cm to 102cm)	Fine sandy loam
horizon H3(102cm to 152cm)	Loamy very fine sand

Component Description:

Minor map unit components are excluded from this report.

Map Unit: Ld - Lamson mucky very fine sandy loam

### Component: Lamson (75%)

The Lamson component makes up 75 percent of the map unit. Slopes are 0 to 3 percent. This component is on depressions. The parent material consists of deltaic or glaciolacustrine deposits with a high content of fine and very fine sand. Depth to a root restrictive layer is greater than 60 inches. The natural drainage class is very poorly drained. Water movement in the most restrictive layer is moderately high. Available water to a depth of 60 inches (or restricted depth) is moderate. Shrink-swell potential is low. This soil is not flooded. It is occasionally ponded. A seasonal zone of water saturation is at 3 inches during January, February, March, April, June, December. Organic matter content in the surface horizon is about 12 percent. Nonirrigated land capability classification is 5w. This soil meets hydric criteria.

### Component: Unnamed soils (5%)

Generated brief soil descriptions are created for major soil components. The Unnamed soils soil is a minor component.

### Component: Canandaigua (5%)

Generated brief soil descriptions are created for major soil components. The Canandaigua soil is a minor component.

### Component: Halsey (5%)

Generated brief soil descriptions are created for major soil components. The Halsey soil is a minor component.

### Component: Cheektowaga (5%)

Generated brief soil descriptions are created for major soil components. The Cheektowaga soil is a minor component.

### Component: Minoa (5%)

Generated brief soil descriptions are created for major soil components. The Minoa soil is a minor component.

---

### Map Unit Lz (3.87%)

Map Unit Name:	Lyons soils, 0 to 3 percent slopes, frequently ponded
Bedrock Depth - Min:	null
Watertable Depth - Annual Min:	0cm
Drainage Class - Dominant:	Very poorly drained
Hydrologic Group - Dominant:	C/D - These soils have moderately high runoff potential when drained and high runoff potential when undrained.

Major components are printed below

### Lyons(75%)

horizon Ap(0cm to 25cm)	Mucky silt loam
horizon Bg1(25cm to 48cm)	Silt loam
horizon Bg2(48cm to 64cm)	Silty clay loam
horizon BCg(64cm to 86cm)	Gravelly silt loam
horizon C(86cm to 200cm)	Gravelly loam

### Lyons(15%)

horizon Ap(0cm to 25cm)	Silt loam
-------------------------	-----------

## Soil Information

horizon Bg1(25cm to 48cm)	Silt loam
horizon Bg2(48cm to 64cm)	Silty clay loam
horizon BCg(64cm to 86cm)	Gravelly silt loam
horizon C(86cm to 200cm)	Gravelly loam

### Component Description:

Minor map unit components are excluded from this report.

Map Unit: LZ - Lyons soils, 0 to 3 percent slopes, frequently ponded

#### Component: Lyons (75%)

The Lyons, frequently ponded component makes up 75 percent of the map unit. Slopes are 0 to 3 percent. This component is on depressions, till plains. The parent material consists of calcareous loamy lodgment till derived from limestone and shale. Depth to a root restrictive layer is greater than 60 inches. The natural drainage class is very poorly drained. Water movement in the most restrictive layer is low. Available water to a depth of 60 inches (or restricted depth) is high. Shrink-swell potential is low. This soil is not flooded. It is frequently ponded. A seasonal zone of water saturation is at 0 inches during January, February, March, April, May, June, November, December. Organic matter content in the surface horizon is about 15 percent. Nonirrigated land capability classification is 5w. This soil meets hydric criteria. The calcium carbonate equivalent within 40 inches, typically, does not exceed 20 percent.

#### Component: Lyons (15%)

The Lyons component makes up 15 percent of the map unit. Slopes are 0 to 3 percent. This component is on depressions, till plains. The parent material consists of calcareous loamy lodgment till derived from limestone and shale. Depth to a root restrictive layer is greater than 60 inches. The natural drainage class is poorly drained. Water movement in the most restrictive layer is low. Available water to a depth of 60 inches (or restricted depth) is moderate. Shrink-swell potential is low. This soil is not flooded. It is not ponded. A seasonal zone of water saturation is at 0 inches during January, February, March, April, May, June, November, December. Organic matter content in the surface horizon is about 10 percent. Nonirrigated land capability classification is 5w. This soil meets hydric criteria. The calcium carbonate equivalent within 40 inches, typically, does not exceed 20 percent.

#### Component: Appleton (3%)

Generated brief soil descriptions are created for major soil components. The Appleton soil is a minor component.

#### Component: Palms (3%)

Generated brief soil descriptions are created for major soil components. The Palms soil is a minor component.

#### Component: Ilion (2%)

Generated brief soil descriptions are created for major soil components. The Ilion soil is a minor component.

#### Component: Canandaigua (2%)

Generated brief soil descriptions are created for major soil components. The Canandaigua soil is a minor component.

---

### Map Unit Nh (18.83%)

Map Unit Name:	Niagara silt loam, till substratum
Bedrock Depth - Min:	null
Watertable Depth - Annual Min:	31cm
Drainage Class - Dominant:	Somewhat poorly drained
Hydrologic Group - Dominant:	C/D - These soils have moderately high runoff potential when drained and high runoff potential when undrained.

Major components are printed below

#### Niagara(75%)

horizon H1(0cm to 31cm)	Silt loam
horizon H2(31cm to 66cm)	Silt loam
horizon H3(66cm to 102cm)	Silt loam
horizon H4(102cm to 152cm)	Channery silty clay loam

### Component Description:

Minor map unit components are excluded from this report.

## Soil Information

Map Unit: Nh - Niagara silt loam, till substratum

Component: Niagara (75%)

The Niagara, till substratum component makes up 75 percent of the map unit. Slopes are 0 to 3 percent. This component is on proglacial lake plains. The parent material consists of silty and clayey glaciolacustrine deposits. Depth to a root restrictive layer is greater than 60 inches. The natural drainage class is somewhat poorly drained. Water movement in the most restrictive layer is moderately low. Available water to a depth of 60 inches (or restricted depth) is high. Shrink-swell potential is low. This soil is not flooded. It is not ponded. A seasonal zone of water saturation is at 12 inches during January, February, March, April, May, December. Organic matter content in the surface horizon is about 4 percent. Nonirrigated land capability classification is 3w. This soil does not meet hydric criteria. The calcium carbonate equivalent within 40 inches, typically, does not exceed 1 percent.

Component: Canandaigua (5%)

Generated brief soil descriptions are created for major soil components. The Canandaigua soil is a minor component.

Component: Raynham (5%)

Generated brief soil descriptions are created for major soil components. The Raynham soil is a minor component.

Component: Collamer (5%)

Generated brief soil descriptions are created for major soil components. The Collamer soil is a minor component.

Component: Unnamed soils (5%)

Generated brief soil descriptions are created for major soil components. The Unnamed soils soil is a minor component.

Component: Odessa (5%)

Generated brief soil descriptions are created for major soil components. The Odessa soil is a minor component.

---

### Map Unit PhA (11.3%)

Map Unit Name:	Phelps gravelly loam, 0 to 3 percent slopes
Bedrock Depth - Min:	null
Watertable Depth - Annual Min:	54cm
Drainage Class - Dominant:	Moderately well drained
Hydrologic Group - Dominant:	B/D - These soils have moderately low runoff potential when drained and high runoff potential when undrained.

Major components are printed below

Phelps(80%)

horizon H1(0cm to 25cm)	Gravelly loam
horizon H2(25cm to 38cm)	Gravelly loam
horizon H3(38cm to 71cm)	Gravelly loam
horizon H4(71cm to 81cm)	Gravelly sandy loam
horizon H5(81cm to 152cm)	Stratified very gravelly loamy sand to sand

Component Description:

Minor map unit components are excluded from this report.

Map Unit: PhA - Phelps gravelly loam, 0 to 3 percent slopes

Component: Phelps (80%)

The Phelps component makes up 80 percent of the map unit. Slopes are 0 to 3 percent. This component is on valley trains, terraces. The parent material consists of loamy glaciofluvial deposits over sandy and gravelly glaciofluvial deposits, containing significant amounts of limestone. Depth to a root restrictive layer is greater than 60 inches. The natural drainage class is moderately well drained. Water movement in the most restrictive layer is moderately high. Available water to a depth of 60 inches (or restricted depth) is low. Shrink-swell potential is low. This soil is not flooded. It is not ponded. A seasonal zone of water saturation is at 21 inches during March, April, May. Organic matter content in the surface horizon is about 5 percent. Nonirrigated land capability classification is 2w. This soil does not meet hydric criteria. The calcium carbonate equivalent within 40 inches, typically, does not exceed 15 percent.

Component: Red Hook (5%)

Generated brief soil descriptions are created for major soil components. The Red Hook soil is a minor component.

Component: Chenango (5%)



## Soil Information

Generated brief soil descriptions are created for major soil components. The Chenango soil is a minor component.

Component: Palmyra (5%)

Generated brief soil descriptions are created for major soil components. The Palmyra soil is a minor component.

Component: Alton (5%)

Generated brief soil descriptions are created for major soil components. The Alton soil is a minor component.

---

### Map Unit Re (1.81%)

Map Unit Name:	Red Hook silt loam
Bedrock Depth - Min:	null
Watertable Depth - Annual Min:	31cm
Drainage Class - Dominant:	Somewhat poorly drained
Hydrologic Group - Dominant:	B/D - These soils have moderately low runoff potential when drained and high runoff potential when undrained.

Major components are printed below

Red Hook(75%)

horizon H1(0cm to 25cm)	Silt loam
horizon H2(25cm to 58cm)	Loam
horizon H3(58cm to 152cm)	Stratified channery loam to sandy loam

Component Description:

Minor map unit components are excluded from this report.

Map Unit: Re - Red Hook silt loam

Component: Red Hook (75%)

The Red Hook component makes up 75 percent of the map unit. Slopes are 0 to 3 percent. This component is on valley trains, terraces. The parent material consists of loamy glaciofluvial deposits. Depth to a root restrictive layer is greater than 60 inches. The natural drainage class is somewhat poorly drained. Water movement in the most restrictive layer is moderately high. Available water to a depth of 60 inches (or restricted depth) is moderate. Shrink-swell potential is low. This soil is not flooded. It is not ponded. A seasonal zone of water saturation is at 12 inches during January, February, March, April, May, December. Organic matter content in the surface horizon is about 8 percent. Nonirrigated land capability classification is 3w. This soil does not meet hydric criteria.

Component: Halsey (5%)

Generated brief soil descriptions are created for major soil components. The Halsey soil is a minor component.

Component: Farnham (5%)

Generated brief soil descriptions are created for major soil components. The Farnham soil is a minor component.

Component: Rhinebeck (5%)

Generated brief soil descriptions are created for major soil components. The Rhinebeck soil is a minor component.

Component: Castile (5%)

Generated brief soil descriptions are created for major soil components. The Castile soil is a minor component.

Component: Unnamed soils (5%)

Generated brief soil descriptions are created for major soil components. The Unnamed soils soil is a minor component.

---

### Map Unit Ud (3.53%)

Map Unit Name:	Urban land
----------------	------------

No more attributes available for this map unit

Component Description:

Minor map unit components are excluded from this report.

## Soil Information

Map Unit: Ud - Urban land

Component: Urban land (80%)

Generated brief soil descriptions are created for major soil components. The Urban land is a miscellaneous area.

Component: Odessa (5%)

Generated brief soil descriptions are created for major soil components. The Odessa soil is a minor component.

Component: Udorthents (5%)

Generated brief soil descriptions are created for major soil components. The Udorthents soil is a minor component.

Component: Mardin (5%)

Generated brief soil descriptions are created for major soil components. The Mardin soil is a minor component.

Component: Getzville (5%)

Generated brief soil descriptions are created for major soil components. The Getzville soil is a minor component.

---

### Map Unit W (0.74%)

Map Unit Name: Water

No more attributes available for this map unit

Component Description:

Minor map unit components are excluded from this report.

Map Unit: W - Water

Component: Water (100%)

Generated brief soil descriptions are created for major soil components. The Water is a miscellaneous area.

Wells and Additional Sources



Wells & Additional Sources

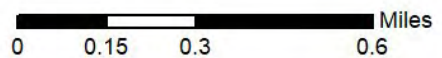

- |                                |                                    |
|--------------------------------|------------------------------------|
| ▲ Sites with Higher Elevation  | ▲ OGW Sites with Higher Elevation  |
| ■ Sites with Same Elevation    | ■ OGW Sites with Same Elevation    |
| ▼ Sites with Lower Elevation   | ▼ OGW Sites with Lower Elevation   |
| ○ Sites with Unknown Elevation | ● OGW Sites with Unknown Elevation |





## Wells and Additional Sources Summary

### Federal Sources

#### Public Water Systems Violations and Enforcement Data

Map Key	PWS ID	Distance (ft)	Direction
4	NY1400500	1287.83	NNW
4	NY1400490	1287.83	NNW

#### Safe Drinking Water Information System (SDWIS)

Map Key	ID	Distance (ft)	Direction
No records found			

#### USGS National Water Information System

Map Key	Monitoring Loc Identifier	Distance (ft)	Direction
11	USGS-424359078490001	3247.00	NE
13	USGS-424313078484601	3513.26	ESE
25	USGS-04214220	5019.08	SSW
25	USGS-424246078495601	5019.08	SSW

### State Sources

#### Oil and Gas Wells

Map Key	API Well No	Distance (ft)	Direction
1	31029036530000	631.74	NE
2	31029036470000	1151.81	SW
3	31029036400000	1284.16	N
5	31029637450000	1544.98	NNW
6	31029036410000	1616.21	W
7	31029036550000	1702.81	E
8	31029036480000	2620.70	SSW
9	31029179990000	3139.46	NNE
10	31029036500000	3218.08	SW
12	31029036430000	3341.45	SSE
14	31029036460000	3515.85	W
15	31029600120000	3617.91	SE
16	31029036540000	3738.94	NNE
17	31029107240000	3955.88	WNW
18	31029103730000	3984.54	WNW
19	31029036590000	4096.60	ESE
20	31029036600000	4181.53	E
21	31029186420000	4264.02	E
23	31029036520000	4398.80	ENE
24	31029036610000	4821.62	SSE
26	31029036450000	5195.12	ESE

#### Underground Injection Control Wells

Map Key	ID	Distance (ft)	Direction
---------	----	---------------	-----------

## Wells and Additional Sources Summary

No records found

### Water Wells Database

Map Key	Dec Well NO	Distance (ft)	Direction
<a href="#">22</a>	E1431	4284.89	NW

## Wells and Additional Sources Detail Report

### Public Water Systems Violations and Enforcement Data

Map Key	Direction	Distance (mi)	Distance (ft)	Elevation (ft)	DB
4	NNW	0.24	1,287.83	806.84	PWSV

Address Line 2: TOWN HALL S6100 SOUTH PARK AVE

State Code: NY

Zip Code: 14075

City Name: HAMBURG

Address Line 1:

PWS ID: NY1400500

PWS Type Code: CWS

PWS Type Description: Community Water System

Primary Source Code: SWP

Primary Source Desc: Purchased Surface Water

PWS Activity Code: I

PWS Activity Description: Inactive

PWS Deactivation Date: 01/11/1997

Phone Number: 716-649-6111

--Details--

Population Served Count: 25

City Served:

County Served:

State Served: NY

Zip Code Served:

Map Key	Direction	Distance (mi)	Distance (ft)	Elevation (ft)	DB
4	NNW	0.24	1,287.83	806.84	PWSV

Address Line 2: TOWN HALL S6100 SOUTH PARK AVE

State Code: NY

Zip Code: 14075

City Name: HAMBURG

Address Line 1:

PWS ID: NY1400490

PWS Type Code: CWS

PWS Type Description: Community Water System

Primary Source Code: SWP

Primary Source Desc: Purchased Surface Water

PWS Activity Code: I

PWS Activity Description: Inactive

PWS Deactivation Date: 01/06/1984

Phone Number: 716-649-6111



## Wells and Additional Sources Detail Report

--Details--

Population Served Count: 399

City Served:

County Served:

State Served: NY

Zip Code Served:

### USGS National Water Information System

Map Key	Direction	Distance (mi)	Distance (ft)	Elevation (ft)	DB
11	NE	0.61	3,247.00	807.67	FED USGS

Organiz Identifier:	USGS-NY	Formation Type:	Bedrock
Organiz Name:	USGS New York Water Science Center	Aquifer Name:	
Well Depth:		Aquifer Type:	
Well Depth Unit:		Country Code:	US
Well Hole Depth:		Provider Name:	NWIS
W Hole Depth Unit:		County:	ERIE
Construction Date:	19640101	Latitude:	42.73311488000000
Source Map Scale:	24000	Longitude:	-78.8164209000000
Monitoring Loc Name:	E1141		
Monitoring Loc Identifier:	USGS-424359078490001		
Monitoring Loc Type:	Well		
Monitoring Loc Desc:			
HUC Eight Digit Code:	04120103		
Drainage Area:			
Drainage Area Unit:			
Contrib Drainage Area:			
Contrib Drainage Area Unit:			
Horizontal Accuracy:	5		
Horizontal Accuracy Unit:	seconds		
Horizontal Collection Mthd:	Interpolated from MAP.		
Horiz Coord Refer System:	NAD83		
Vertical Measure:	810		
Vertical Measure Unit:	feet		
Vertical Accuracy:	10		
Vertical Accuracy Unit:	feet		
Vertical Collection Mthd:	Interpolated from topographic map.		
Vert Coord Refer System:	NGVD29		

Map Key	Direction	Distance (mi)	Distance (ft)	Elevation (ft)	DB
13	ESE	0.67	3,513.26	835.63	FED USGS

Organiz Identifier:	USGS-NY	Formation Type:	Conneaut Group
Organiz Name:	USGS New York Water Science	Aquifer Name:	

## Wells and Additional Sources Detail Report

	Center		
Well Depth:	62.0	Aquifer Type:	
Well Depth Unit:	ft	Country Code:	US
Well Hole Depth:		Provider Name:	NWIS
W Hole Depth Unit:		County:	ERIE
Construction Date:	19570101	Latitude:	42.72033720000000
Source Map Scale:	24000	Longitude:	-78.8125318000000
Monitoring Loc Name:	E 193		
Monitoring Loc Identifier:	USGS-424313078484601		
Monitoring Loc Type:	Well		
Monitoring Loc Desc:			
HUC Eight Digit Code:	04120103		
Drainage Area:			
Drainage Area Unit:			
Contrib Drainage Area:			
Contrib Drainage Area Unit:			
Horizontal Accuracy:	5		
Horizontal Accuracy Unit:	seconds		
Horizontal Collection Mthd:	Interpolated from MAP.		
Horiz Coord Refer System:	NAD83		
Vertical Measure:	835		
Vertical Measure Unit:	feet		
Vertical Accuracy:	10		
Vertical Accuracy Unit:	feet		
Vertical Collection Mthd:	Interpolated from topographic map.		
Vert Coord Refer System:	NGVD29		

Map Key	Direction	Distance (mi)	Distance (ft)	Elevation (ft)	DB
25	SSW	0.95	5,019.08	777.49	FED USGS

Organiz Identifier:	USGS-NY	Formation Type:	
Organiz Name:	USGS New York Water Science Center	Aquifer Name:	
Well Depth:		Aquifer Type:	
Well Depth Unit:		Country Code:	US
Well Hole Depth:		Provider Name:	NWIS
W Hole Depth Unit:		County:	ERIE
Construction Date:		Latitude:	42.71283720000000
Source Map Scale:	24000	Longitude:	-78.8319768000000
Monitoring Loc Name:	E1054		
Monitoring Loc Identifier:	USGS-04214220		
Monitoring Loc Type:	Stream		
Monitoring Loc Desc:			
HUC Eight Digit Code:	04120103		
Drainage Area:			
Drainage Area Unit:			

## Wells and Additional Sources Detail Report

Contrib Drainage Area:  
 Contrib Drainage Area  
 Unit:  
 Horizontal Accuracy: 1  
 Horizontal Accuracy Unit: seconds  
 Horizontal Collection Mthd: Interpolated from MAP.  
 Horiz Coord Refer System: NAD83  
 Vertical Measure:  
 Vertical Measure Unit:  
 Vertical Accuracy:  
 Vertical Accuracy Unit:  
 Vertical Collection Mthd:  
 Vert Coord Refer System:

Map Key	Direction	Distance (mi)	Distance (ft)	Elevation (ft)	DB
25	SSW	0.95	5,019.08	777.49	FED USGS

Organiz Identifier:	USGS-NY	Formation Type:	
Organiz Name:	USGS New York Water Science Center	Aquifer Name:	
Well Depth:		Aquifer Type:	
Well Depth Unit:		Country Code:	US
Well Hole Depth:		Provider Name:	NWIS
W Hole Depth Unit:		County:	ERIE
Construction Date:		Latitude:	42.71283720000000
Source Map Scale:	24000	Longitude:	-78.83197680000000
Monitoring Loc Name:	E1055		
Monitoring Loc Identifier:	USGS-424246078495601		
Monitoring Loc Type:	Stream		
Monitoring Loc Desc:			
HUC Eight Digit Code:	04120103		
Drainage Area:			
Drainage Area Unit:			
Contrib Drainage Area:			
Contrib Drainage Area Unit:			
Horizontal Accuracy:	1		
Horizontal Accuracy Unit:	seconds		
Horizontal Collection Mthd:	Interpolated from MAP.		
Horiz Coord Refer System:	NAD83		
Vertical Measure:			
Vertical Measure Unit:			
Vertical Accuracy:			
Vertical Accuracy Unit:			
Vertical Collection Mthd:			
Vert Coord Refer System:			

# Wells and Additional Sources Detail Report

## Oil and Gas Wells

Map Key	Direction	Distance (mi)	Distance (ft)	Elevation (ft)	DB
1	NE	0.12	631.74	819.73	OGW

API Well No:	31029036530000	Operator No:	16
Well Name:	Walters Ida 1	Company Name:	Iroquois Gas Corp.
Well Status:	PA	Financial Security:	False
Well Status Desc:	Plugged and Abandoned	Integration:	
Well Type:	GD	State Lease:	NA
Well Type Desc:	Gas Development	Hole:	3653
Well Compl. Dt.:	1911-02-12 00:00:00	Slant:	Vertical
Original Well Type:	NL	Elevation:	825
General Well Status:	Plugged Well	Confidential:	Pre-1989 Well (N/A)
General Well Type:	Gas Well	Side Trck:	0
Date Well Plugged:	1915-04-15 00:00:00	Completion:	0
Well Confid. Dt.:		Kick Off:	0
Date Status:	1915-04-15 00:00:00	Map Symbol Cd.:	GWP
Dt Hearing:		Surface Location:	SURF
Dt Mod:	2012-06-14 14:31:29.427000000	Surface Longitude:	-78.821910000000003
Permit Appl. Dt.:		Surface Latitude:	42.7271
Permit Issued:		Bottom Hole Loc.:	BH
Permit Fee:	0	Bottom Hole Long.:	-78.821910000000003
Date Spudded:		Bottom Hole Lat.:	42.7271
Date Total Depth:		Spacing Acres:	
Measured Depth:	0	Town:	Hamburg
Drilled Depth:	0	Quad:	Hamburg
Proposed Depth:	0	Quad Description:	B
True Vertical Depth:	0	County:	Erie
Depth Fee:	0	Cnty:	29
Producing Name:	Orchard Park-Hamburg	Region:	9
Produc. Formation:	Medina	Location Verified:	NO
Obj. Formation:	Not Applicable		
Spacing:			
Map Symbol Desc.:	Gas Well Plugged		
Link:	<a href="http://www.dec.ny.gov/cfm/xtapps/GasOil/search/wells/index.cfm?api=31029036530000">http://www.dec.ny.gov/cfm/xtapps/GasOil/search/wells/index.cfm?api=31029036530000</a>		

Map Key	Direction	Distance (mi)	Distance (ft)	Elevation (ft)	DB
2	SW	0.22	1,151.81	819.41	OGW

API Well No:	31029036470000	Operator No:	16
Well Name:	Ramsdell W L 1	Company Name:	Iroquois Gas Corp.
Well Status:	PA	Financial Security:	False
Well Status Desc:	Plugged and Abandoned	Integration:	
Well Type:	GD	State Lease:	NA
Well Type Desc:	Gas Development	Hole:	3647

## Wells and Additional Sources Detail Report

Well Compl. Dt.:	1910-09-22 00:00:00	Slant:	Vertical
Original Well Type:	NL	Elevation:	818
General Well Status:	Plugged Well	Confidential:	Pre-1989 Well (N/A)
General Well Type:	Gas Well	Side Trck:	0
Date Well Plugged:	1915-05-17 00:00:00	Completion:	0
Well Confid. Dt.:		Kick Off:	0
Date Status:	1915-05-17 00:00:00	Map Symbol Cd.:	GWP
Dt Hearing:		Surface Location:	SURF
Dt Mod:	2012-06-14 14:30:48.960000000	Surface Longitude:	-78.826650000000001
Permit Appl. Dt.:		Surface Latitude:	42.722830000000002
Permit Issued:		Bottom Hole Loc.:	BH
Permit Fee:	0	Bottom Hole Long.:	-78.826650000000001
Date Spudded:		Bottom Hole Lat.:	42.722830000000002
Date Total Depth:		Spacing Acres:	
Measured Depth:	0	Town:	Hamburg
Drilled Depth:	0	Quad:	Hamburg
Proposed Depth:	0	Quad Description:	B
True Vertical Depth:	0	County:	Erie
Depth Fee:	0	Cnty:	29
Producing Name:	Orchard Park-Hamburg	Region:	9
Produc. Formation:	Medina	Location Verified:	NO
Obj. Formation:	Not Applicable		
Spacing:			
Map Symbol Desc.:	Gas Well Plugged		
Link:	<a href="http://www.dec.ny.gov/cfm/EXTAPPS/GasOil/search/wells/index.cfm?api=31029036470000">http://www.dec.ny.gov/cfm/EXTAPPS/GasOil/search/wells/index.cfm?api=31029036470000</a>		

Map Key	Direction	Distance (mi)	Distance (ft)	Elevation (ft)	DB
3	N	0.24	1,284.16	807.84	OGW

API Well No:	31029036400000	Operator No:	16
Well Name:	Hocksteller 1 IGC-193	Company Name:	Iroquois Gas Corp.
Well Status:	IN	Financial Security:	False
Well Status Desc:	Inactive	Integration:	
Well Type:	GD	State Lease:	NA
Well Type Desc:	Gas Development	Hole:	3640
Well Compl. Dt.:	1911-03-02 00:00:00	Slant:	Vertical
Original Well Type:	NL	Elevation:	815
General Well Status:	Unplugged Well	Confidential:	Pre-1989 Well (N/A)
General Well Type:	Gas Well	Side Trck:	0
Date Well Plugged:		Completion:	0
Well Confid. Dt.:		Kick Off:	0
Date Status:		Map Symbol Cd.:	GW
Dt Hearing:		Surface Location:	SURF
Dt Mod:	2021-10-19 15:16:32.473000000	Surface Longitude:	-78.823779999999999
Permit Appl. Dt.:		Surface Latitude:	42.729570000000002
Permit Issued:		Bottom Hole Loc.:	BH

## Wells and Additional Sources Detail Report

Permit Fee:	0	Bottom Hole Long.:	-78.82377999999999
Date Spudded:	1911-02-09 00:00:00	Bottom Hole Lat.:	42.729570000000002
Date Total Depth:		Spacing Acres:	
Measured Depth:	1662	Town:	Hamburg
Drilled Depth:	1662	Quad:	Hamburg
Proposed Depth:	0	Quad Description:	B
True Vertical Depth:	1662	County:	Erie
Depth Fee:	0	Cnty:	29
Producing Name:	Orchard Park-Hamburg	Region:	9
Produc. Formation:	Medina	Location Verified:	NO
Obj. Formation:	Not Applicable		
Spacing:			
Map Symbol Desc.:	Gas Well		
Link:	<a href="http://www.dec.ny.gov/cfm/xtapps/GasOil/search/wells/index.cfm?api=31029036400000">http://www.dec.ny.gov/cfm/xtapps/GasOil/search/wells/index.cfm?api=31029036400000</a>		

Map Key	Direction	Distance (mi)	Distance (ft)	Elevation (ft)	DB
5	NNW	0.29	1,544.98	801.49	OGW

API Well No:	31029637450000	Operator No:	1292
Well Name:	All Sts. Lutheran Church	Company Name:	All Saints Lutheran Church
Well Status:	AC	Financial Security:	False
Well Status Desc:	Active	Integration:	
Well Type:	GD	State Lease:	NA
Well Type Desc:	Gas Development	Hole:	63745
Well Compl. Dt.:		Slant:	Vertical
Original Well Type:	NL	Elevation:	900
General Well Status:	Unplugged Well	Confidential:	Pre-1989 Well (N/A)
General Well Type:	Gas Well	Side Trck:	0
Date Well Plugged:		Completion:	0
Well Confid. Dt.:		Kick Off:	0
Date Status:		Map Symbol Cd.:	GW
Dt Hearing:		Surface Location:	SURF
Dt Mod:	2019-12-13 10:49:57.590000000	Surface Longitude:	-78.826260000000005
Permit Appl. Dt.:		Surface Latitude:	42.729869999999998
Permit Issued:		Bottom Hole Loc.:	BH
Permit Fee:	0	Bottom Hole Long.:	-78.826260000000005
Date Spudded:		Bottom Hole Lat.:	42.729869999999998
Date Total Depth:		Spacing Acres:	
Measured Depth:	0	Town:	Hamburg
Drilled Depth:	0	Quad:	Hamburg
Proposed Depth:	0	Quad Description:	B
True Vertical Depth:	0	County:	Erie
Depth Fee:	0	Cnty:	29
Producing Name:	Orchard Park-Hamburg	Region:	9
Produc. Formation:	Medina	Location Verified:	YES
Obj. Formation:	Not Applicable		



## Wells and Additional Sources Detail Report

Spacing:

Map Symbol Desc.: Gas Well

Link: <http://www.dec.ny.gov/cfm/xtapps/GasOil/search/wells/index.cfm?api=31029637450000>

Map Key	Direction	Distance (mi)	Distance (ft)	Elevation (ft)	DB
6	W	0.31	1,616.21	808.09	OGW

API Well No:	31029036410000	Operator No:	16
Well Name:	Allen IGC-201	Company Name:	Iroquois Gas Corp.
Well Status:	PA	Financial Security:	False
Well Status Desc:	Plugged and Abandoned	Integration:	
Well Type:	GD	State Lease:	NA
Well Type Desc:	Gas Development	Hole:	3641
Well Compl. Dt.:	1911-11-02 00:00:00	Slant:	Vertical
Original Well Type:	NL	Elevation:	820
General Well Status:	Plugged Well	Confidential:	Pre-1989 Well (N/A)
General Well Type:	Gas Well	Side Trck:	0
Date Well Plugged:	1924-08-04 00:00:00	Completion:	0
Well Confid. Dt.:		Kick Off:	0
Date Status:	1924-08-04 00:00:00	Map Symbol Cd.:	GWP
Dt Hearing:		Surface Location:	SURF
Dt Mod:	2003-01-24 15:54:21.200000000	Surface Longitude:	-78.830110000000005
Permit Appl. Dt.:		Surface Latitude:	42.726129999999998
Permit Issued:		Bottom Hole Loc.:	BH
Permit Fee:	0	Bottom Hole Long.:	-78.830110000000005
Date Spudded:	1911-09-28 00:00:00	Bottom Hole Lat.:	42.726129999999998
Date Total Depth:		Spacing Acres:	
Measured Depth:	1672	Town:	Hamburg
Drilled Depth:	1672	Quad:	Hamburg
Proposed Depth:	0	Quad Description:	B
True Vertical Depth:	1672	County:	Erie
Depth Fee:	0	Cnty:	29
Producing Name:	Orchard Park-Hamburg	Region:	9
Produc. Formation:	Medina	Location Verified:	NO
Obj. Formation:	Not Applicable		
Spacing:			
Map Symbol Desc.:	Gas Well Plugged		
Link:	<a href="http://www.dec.ny.gov/cfm/xtapps/GasOil/search/wells/index.cfm?api=31029036410000">http://www.dec.ny.gov/cfm/xtapps/GasOil/search/wells/index.cfm?api=31029036410000</a>		

Map Key	Direction	Distance (mi)	Distance (ft)	Elevation (ft)	DB
7	E	0.32	1,702.81	818.23	OGW

API Well No:	31029036550000	Operator No:	16
Well Name:	Kelly Catherine B 1	Company Name:	Iroquois Gas Corp.
Well Status:	PA	Financial Security:	False
Well Status Desc:	Plugged and Abandoned	Integration:	

## Wells and Additional Sources Detail Report

Well Type:	GD	State Lease:	NA
Well Type Desc:	Gas Development	Hole:	3655
Well Compl. Dt.:	1911-05-04 00:00:00	Slant:	Vertical
Original Well Type:	NL	Elevation:	835
General Well Status:	Plugged Well	Confidential:	Pre-1989 Well (N/A)
General Well Type:	Gas Well	Side Trck:	0
Date Well Plugged:	1915-08-16 00:00:00	Completion:	0
Well Confid. Dt.:		Kick Off:	0
Date Status:	1915-08-16 00:00:00	Map Symbol Cd.:	GWP
Dt Hearing:		Surface Location:	SURF
Dt Mod:	2012-06-14 14:29:57.680000000	Surface Longitude:	-78.817440000000005
Permit Appl. Dt.:		Surface Latitude:	42.72531
Permit Issued:		Bottom Hole Loc.:	BH
Permit Fee:	0	Bottom Hole Long.:	-78.817440000000005
Date Spudded:		Bottom Hole Lat.:	42.72531
Date Total Depth:		Spacing Acres:	
Measured Depth:	0	Town:	Hamburg
Drilled Depth:	0	Quad:	Hamburg
Proposed Depth:	0	Quad Description:	B
True Vertical Depth:	0	County:	Erie
Depth Fee:	0	Cnty:	29
Producing Name:	Orchard Park-Hamburg	Region:	9
Produc. Formation:	Medina	Location Verified:	NO
Obj. Formation:	Not Applicable		
Spacing:			
Map Symbol Desc.:	Gas Well Plugged		
Link:	<a href="http://www.dec.ny.gov/cfm/x/extapps/GasOil/search/wells/index.cfm?api=31029036550000">http://www.dec.ny.gov/cfm/x/extapps/GasOil/search/wells/index.cfm?api=31029036550000</a>		

Map Key	Direction	Distance (mi)	Distance (ft)	Elevation (ft)	DB
8	SSW	0.50	2,620.70	820.04	OGW

API Well No:	31029036480000	Operator No:	16
Well Name:	Heiser Mary K 1	Company Name:	Iroquois Gas Corp.
Well Status:	PA	Financial Security:	False
Well Status Desc:	Plugged and Abandoned	Integration:	
Well Type:	GD	State Lease:	NA
Well Type Desc:	Gas Development	Hole:	3648
Well Compl. Dt.:	1910-11-10 00:00:00	Slant:	Vertical
Original Well Type:	NL	Elevation:	825
General Well Status:	Plugged Well	Confidential:	Pre-1989 Well (N/A)
General Well Type:	Gas Well	Side Trck:	0
Date Well Plugged:	1915-04-15 00:00:00	Completion:	0
Well Confid. Dt.:		Kick Off:	0
Date Status:	1915-04-15 00:00:00	Map Symbol Cd.:	GWP
Dt Hearing:		Surface Location:	SURF
Dt Mod:	2012-06-14 14:29:24.493000000	Surface Longitude:	-78.82638

## Wells and Additional Sources Detail Report

Permit Appl. Dt.:	Surface Latitude:	42.718299999999999
Permit Issued:	Bottom Hole Loc.:	BH
Permit Fee: 0	Bottom Hole Long.:	-78.82638
Date Spudded:	Bottom Hole Lat.:	42.718299999999999
Date Total Depth:	Spacing Acres:	
Measured Depth: 0	Town:	Hamburg
Drilled Depth: 0	Quad:	Hamburg
Proposed Depth: 0	Quad Description:	B
True Vertical Depth: 0	County:	Erie
Depth Fee: 0	Cnty:	29
Producing Name: Orchard Park-Hamburg	Region:	9
Produc. Formation: Medina	Location Verified:	NO
Obj. Formation: Not Applicable		
Spacing:		
Map Symbol Desc.: Gas Well Plugged		
Link:	<a href="http://www.dec.ny.gov/cfm/x/extapps/GasOil/search/wells/index.cfm?api=31029036480000">http://www.dec.ny.gov/cfm/x/extapps/GasOil/search/wells/index.cfm?api=31029036480000</a>	

Map Key	Direction	Distance (mi)	Distance (ft)	Elevation (ft)	DB
9	NNE	0.59	3,139.46	800.66	OGW

API Well No:	31029179990000	Operator No:	2703
Well Name:	Erie County Fair Gro	Company Name:	Cline Oil Inc.
Well Status:	AC	Financial Security:	True
Well Status Desc:	Active	Integration:	
Well Type:	GD	State Lease:	NA
Well Type Desc:	Gas Development	Hole:	17999
Well Compl. Dt.:	1983-01-05 00:00:00	Slant:	Vertical
Original Well Type:	NL	Elevation:	802
General Well Status:	Unplugged Well	Confidential:	Pre-1989 Well (N/A)
General Well Type:	Gas Well	Side Trck:	0
Date Well Plugged:		Completion:	0
Well Confid. Dt.:		Kick Off:	0
Date Status:		Map Symbol Cd.:	GW
Dt Hearing:		Surface Location:	SURF
Dt Mod:	2021-10-19 15:16:32.063000000	Surface Longitude:	-78.819130000000001
Permit Appl. Dt.:	1982-09-21 00:00:00	Surface Latitude:	42.73395
Permit Issued:	1982-12-09 00:00:00	Bottom Hole Loc.:	BH
Permit Fee:	600	Bottom Hole Long.:	-78.819130000000001
Date Spudded:	1982-12-21 00:00:00	Bottom Hole Lat.:	42.73395
Date Total Depth:	1982-12-28 00:00:00	Spacing Acres:	
Measured Depth:	1655	Town:	Hamburg
Drilled Depth:	1655	Quad:	Hamburg
Proposed Depth:	1650	Quad Description:	B
True Vertical Depth:	1655	County:	Erie
Depth Fee:	500	Cnty:	29
Producing Name:	Orchard Park-Hamburg	Region:	9

## Wells and Additional Sources Detail Report

Produc. Formation:	Medina	Location Verified:	NO
Obj. Formation:	Medina		
Spacing:			
Map Symbol Desc.:	Gas Well		
Link:	<a href="http://www.dec.ny.gov/cfm/EXTAPPS/GasOil/search/wells/index.cfm?api=31029179990000">http://www.dec.ny.gov/cfm/EXTAPPS/GasOil/search/wells/index.cfm?api=31029179990000</a>		

Map Key	Direction	Distance (mi)	Distance (ft)	Elevation (ft)	DB
10	SW	0.61	3,218.08	813.89	OGW

API Well No:	31029036500000	Operator No:	16
Well Name:	Hunt N 1	Company Name:	Iroquois Gas Corp.
Well Status:	PA	Financial Security:	False
Well Status Desc:	Plugged and Abandoned	Integration:	
Well Type:	GD	State Lease:	NA
Well Type Desc:	Gas Development	Hole:	3650
Well Compl. Dt.:	1910-12-15 00:00:00	Slant:	Vertical
Original Well Type:	NL	Elevation:	785
General Well Status:	Plugged Well	Confidential:	Pre-1989 Well (N/A)
General Well Type:	Gas Well	Side Trck:	0
Date Well Plugged:	1914-04-29 00:00:00	Completion:	0
Well Confid. Dt.:		Kick Off:	0
Date Status:	1914-04-29 00:00:00	Map Symbol Cd.:	GWP
Dt Hearing:		Surface Location:	SURF
Dt Mod:	2012-06-14 14:29:47.617000000	Surface Longitude:	-78.8323400000000002
Permit Appl. Dt.:		Surface Latitude:	42.718989999999998
Permit Issued:		Bottom Hole Loc.:	BH
Permit Fee:	0	Bottom Hole Long.:	-78.8323400000000002
Date Spudded:		Bottom Hole Lat.:	42.718989999999998
Date Total Depth:		Spacing Acres:	
Measured Depth:	0	Town:	Hamburg
Drilled Depth:	0	Quad:	Hamburg
Proposed Depth:	0	Quad Description:	B
True Vertical Depth:	0	County:	Erie
Depth Fee:	0	Cnty:	29
Producing Name:	Orchard Park-Hamburg	Region:	9
Produc. Formation:	Medina	Location Verified:	NO
Obj. Formation:	Not Applicable		
Spacing:			
Map Symbol Desc.:	Gas Well Plugged		
Link:	<a href="http://www.dec.ny.gov/cfm/EXTAPPS/GasOil/search/wells/index.cfm?api=31029036500000">http://www.dec.ny.gov/cfm/EXTAPPS/GasOil/search/wells/index.cfm?api=31029036500000</a>		

Map Key	Direction	Distance (mi)	Distance (ft)	Elevation (ft)	DB
12	SSE	0.63	3,341.45	827.63	OGW

API Well No:	31029036430000	Operator No:	16
Well Name:	Kast IGC-254	Company Name:	Iroquois Gas Corp.

## Wells and Additional Sources Detail Report

Well Status:	PA	Financial Security:	False
Well Status Desc:	Plugged and Abandoned	Integration:	
Well Type:	GD	State Lease:	NA
Well Type Desc:	Gas Development	Hole:	3643
Well Compl. Dt.:	1912-10-12 00:00:00	Slant:	Vertical
Original Well Type:	NL	Elevation:	825
General Well Status:	Plugged Well	Confidential:	Pre-1989 Well (N/A)
General Well Type:	Gas Well	Side Trck:	0
Date Well Plugged:	1915-11-15 00:00:00	Completion:	0
Well Confid. Dt.:		Kick Off:	0
Date Status:	1915-11-15 00:00:00	Map Symbol Cd.:	GWP
Dt Hearing:		Surface Location:	SURF
Dt Mod:	2003-01-24 15:54:21.200000000	Surface Longitude:	-78.818200000000004
Permit Appl. Dt.:		Surface Latitude:	42.717059999999996
Permit Issued:		Bottom Hole Loc.:	BH
Permit Fee:	0	Bottom Hole Long.:	-78.818200000000004
Date Spudded:	1912-08-31 00:00:00	Bottom Hole Lat.:	42.717059999999996
Date Total Depth:		Spacing Acres:	
Measured Depth:	1715	Town:	Hamburg
Drilled Depth:	1715	Quad:	Hamburg
Proposed Depth:	0	Quad Description:	B
True Vertical Depth:	1715	County:	Erie
Depth Fee:	0	Cnty:	29
Producing Name:	Orchard Park-Hamburg	Region:	9
Produc. Formation:	Medina	Location Verified:	NO
Obj. Formation:	Not Applicable		
Spacing:			
Map Symbol Desc.:	Gas Well Plugged		
Link:	<a href="http://www.dec.ny.gov/cfm/xtapps/GasOil/search/wells/index.cfm?api=31029036430000">http://www.dec.ny.gov/cfm/xtapps/GasOil/search/wells/index.cfm?api=31029036430000</a>		

Map Key	Direction	Distance (mi)	Distance (ft)	Elevation (ft)	DB
14	W	0.67	3,515.85	801.38	OGW

API Well No:	31029036460000	Operator No:	16
Well Name:	Schmidt Nellie 1	Company Name:	Iroquois Gas Corp.
Well Status:	PA	Financial Security:	False
Well Status Desc:	Plugged and Abandoned	Integration:	
Well Type:	GD	State Lease:	NA
Well Type Desc:	Gas Development	Hole:	3646
Well Compl. Dt.:	1910-08-08 00:00:00	Slant:	Vertical
Original Well Type:	NL	Elevation:	805
General Well Status:	Plugged Well	Confidential:	Pre-1989 Well (N/A)
General Well Type:	Gas Well	Side Trck:	0
Date Well Plugged:	1913-08-24 00:00:00	Completion:	0
Well Confid. Dt.:		Kick Off:	0
Date Status:	1913-08-24 00:00:00	Map Symbol Cd.:	GWP

## Wells and Additional Sources Detail Report

Dt Hearing:	Surface Location:	SURF	
Dt Mod:	2012-06-14 14:31:10.177000000	Surface Longitude:	-78.837190000000007
Permit Appl. Dt.:		Surface Latitude:	42.725720000000003
Permit Issued:		Bottom Hole Loc.:	BH
Permit Fee:	0	Bottom Hole Long.:	-78.837190000000007
Date Spudded:		Bottom Hole Lat.:	42.725720000000003
Date Total Depth:		Spacing Acres:	
Measured Depth:	0	Town:	Hamburg
Drilled Depth:	0	Quad:	Hamburg
Proposed Depth:	0	Quad Description:	A
True Vertical Depth:	0	County:	Erie
Depth Fee:	0	Cnty:	29
Producing Name:	Orchard Park-Hamburg	Region:	9
Produc. Formation:	Medina	Location Verified:	NO
Obj. Formation:	Not Applicable		
Spacing:			
Map Symbol Desc.:	Gas Well Plugged		
Link:	<a href="http://www.dec.ny.gov/cfm/xtapps/GasOil/search/wells/index.cfm?api=31029036460000">http://www.dec.ny.gov/cfm/xtapps/GasOil/search/wells/index.cfm?api=31029036460000</a>		

Map Key	Direction	Distance (mi)	Distance (ft)	Elevation (ft)	DB
15	SE	0.69	3,617.91	830.94	OGW

API Well No:	31029600120000	Operator No:	9998
Well Name:	Newton 1	Company Name:	Unknown
Well Status:	UL	Financial Security:	False
Well Status Desc:	Unknown Located	Integration:	
Well Type:	GD	State Lease:	NA
Well Type Desc:	Gas Development	Hole:	60012
Well Compl. Dt.:		Slant:	Vertical
Original Well Type:	NL	Elevation:	
General Well Status:	Unplugged Well	Confidential:	Pre-1989 Well (N/A)
General Well Type:	Gas Well	Side Trck:	0
Date Well Plugged:		Completion:	0
Well Confid. Dt.:		Kick Off:	0
Date Status:	2020-12-15 00:00:00	Map Symbol Cd.:	GW
Dt Hearing:		Surface Location:	SURF
Dt Mod:	2022-02-15 11:35:58.427000000	Surface Longitude:	-78.814130000000006
Permit Appl. Dt.:		Surface Latitude:	42.718330000000002
Permit Issued:		Bottom Hole Loc.:	BH
Permit Fee:	0	Bottom Hole Long.:	-78.814130000000006
Date Spudded:		Bottom Hole Lat.:	42.718330000000002
Date Total Depth:		Spacing Acres:	
Measured Depth:	0	Town:	Hamburg
Drilled Depth:	0	Quad:	Hamburg
Proposed Depth:		Quad Description:	B
True Vertical Depth:	0	County:	Erie



## Wells and Additional Sources Detail Report

Depth Fee:	0	Cnty:	29
Producing Name:	Not Applicable	Region:	9
Produc. Formation:	Not Applicable	Location Verified:	YES
Obj. Formation:	Not Applicable		
Spacing:			
Map Symbol Desc.:	Gas Well		
Link:	<a href="http://www.dec.ny.gov/cfm/xtapps/GasOil/search/wells/index.cfm?api=31029600120000">http://www.dec.ny.gov/cfm/xtapps/GasOil/search/wells/index.cfm?api=31029600120000</a>		

Map Key	Direction	Distance (mi)	Distance (ft)	Elevation (ft)	DB
16	NNE	0.71	3,738.94	796.88	OGW

API Well No:	31029036540000	Operator No:	16
Well Name:	Lank T and J 1	Company Name:	Iroquois Gas Corp.
Well Status:	PA	Financial Security:	False
Well Status Desc:	Plugged and Abandoned	Integration:	
Well Type:	GD	State Lease:	NA
Well Type Desc:	Gas Development	Hole:	3654
Well Compl. Dt.:	1911-03-23 00:00:00	Slant:	Vertical
Original Well Type:	NL	Elevation:	805
General Well Status:	Plugged Well	Confidential:	Pre-1989 Well (N/A)
General Well Type:	Gas Well	Side Trck:	0
Date Well Plugged:	1914-06-15 00:00:00	Completion:	0
Well Confid. Dt.:		Kick Off:	0
Date Status:	1914-06-15 00:00:00	Map Symbol Cd.:	GWP
Dt Hearing:		Surface Location:	SURF
Dt Mod:	2012-06-14 14:30:18.363000000	Surface Longitude:	-78.81929999999998
Permit Appl. Dt.:		Surface Latitude:	42.735759999999999
Permit Issued:		Bottom Hole Loc.:	BH
Permit Fee:	0	Bottom Hole Long.:	-78.81929999999998
Date Spudded:		Bottom Hole Lat.:	42.735759999999999
Date Total Depth:		Spacing Acres:	
Measured Depth:	0	Town:	Hamburg
Drilled Depth:	0	Quad:	Hamburg
Proposed Depth:	0	Quad Description:	B
True Vertical Depth:	0	County:	Erie
Depth Fee:	0	Cnty:	29
Producing Name:	Orchard Park-Hamburg	Region:	9
Produc. Formation:	Medina	Location Verified:	NO
Obj. Formation:	Not Applicable		
Spacing:			
Map Symbol Desc.:	Gas Well Plugged		
Link:	<a href="http://www.dec.ny.gov/cfm/xtapps/GasOil/search/wells/index.cfm?api=31029036540000">http://www.dec.ny.gov/cfm/xtapps/GasOil/search/wells/index.cfm?api=31029036540000</a>		

Map Key	Direction	Distance (mi)	Distance (ft)	Elevation (ft)	DB
17	WNW	0.75	3,955.88	790.52	OGW

## Wells and Additional Sources Detail Report

API Well No:	31029107240000	Operator No:	297
Well Name:	Riefler Real Estate-Fee 2	Company Name:	Riefler Real Estate Co.
Well Status:	PA	Financial Security:	False
Well Status Desc:	Plugged and Abandoned	Integration:	
Well Type:	DH	State Lease:	NA
Well Type Desc:	Dry Hole	Hole:	10724
Well Compl. Dt.:	1974-08-23 00:00:00	Slant:	Vertical
Original Well Type:	NL	Elevation:	795
General Well Status:	Plugged Well	Confidential:	Pre-1989 Well (N/A)
General Well Type:	Other Well	Side Trck:	0
Date Well Plugged:	1974-08-20 00:00:00	Completion:	0
Well Confid. Dt.:		Kick Off:	0
Date Status:	1974-08-20 00:00:00	Map Symbol Cd.:	DP
Dt Hearing:		Surface Location:	SURF
Dt Mod:	1993-07-02 00:00:00	Surface Longitude:	-78.83644999999999
Permit Appl. Dt.:		Surface Latitude:	42.731769999999997
Permit Issued:		Bottom Hole Loc.:	BH
Permit Fee:	0	Bottom Hole Long.:	-78.83644999999999
Date Spudded:	1974-04-15 00:00:00	Bottom Hole Lat.:	42.731769999999997
Date Total Depth:		Spacing Acres:	
Measured Depth:	1616	Town:	Hamburg
Drilled Depth:	1616	Quad:	Hamburg
Proposed Depth:	0	Quad Description:	A
True Vertical Depth:	1616	County:	Erie
Depth Fee:	0	Cnty:	29
Producing Name:	Orchard Park-Hamburg	Region:	9
Produc. Formation:	Not Applicable	Location Verified:	NO
Obj. Formation:	Not Applicable		
Spacing:			
Map Symbol Desc.:			
Link:	<a href="http://www.dec.ny.gov/cfmx/extapps/GasOil/search/wells/index.cfm?api=31029107240000">http://www.dec.ny.gov/cfmx/extapps/GasOil/search/wells/index.cfm?api=31029107240000</a>		

Map Key	Direction	Distance (mi)	Distance (ft)	Elevation (ft)	DB
18	WNW	0.75	3,984.54	787.32	OGW

API Well No:	31029103730000	Operator No:	297
Well Name:	Riefler 1	Company Name:	Riefler Real Estate Co.
Well Status:	PA	Financial Security:	False
Well Status Desc:	Plugged and Abandoned	Integration:	
Well Type:	DH	State Lease:	NA
Well Type Desc:	Dry Hole	Hole:	10373
Well Compl. Dt.:		Slant:	Vertical
Original Well Type:	NL	Elevation:	788
General Well Status:	Plugged Well	Confidential:	Pre-1989 Well (N/A)
General Well Type:	Other Well	Side Trck:	0
Date Well Plugged:	1974-04-08 00:00:00	Completion:	0

## Wells and Additional Sources Detail Report

Well Confid. Dt.:		Kick Off:	0
Date Status:	1974-04-08 00:00:00	Map Symbol Cd.:	DP
Dt Hearing:		Surface Location:	SURF
Dt Mod:	1993-12-10 00:00:00	Surface Longitude:	-78.8381200000000004
Permit Appl. Dt.:	1973-11-30 00:00:00	Surface Latitude:	42.7294300000000001
Permit Issued:	1973-11-30 00:00:00	Bottom Hole Loc.:	BH
Permit Fee:	0	Bottom Hole Long.:	-78.8381200000000004
Date Spudded:		Bottom Hole Lat.:	42.7294300000000001
Date Total Depth:		Spacing Acres:	
Measured Depth:	1629	Town:	Hamburg
Drilled Depth:	1629	Quad:	Hamburg
Proposed Depth:	1580	Quad Description:	A
True Vertical Depth:	1629	County:	Erie
Depth Fee:	0	Cnty:	29
Producing Name:	Orchard Park-Hamburg	Region:	9
Produc. Formation:	Not Applicable	Location Verified:	NO
Obj. Formation:	Not Applicable		
Spacing:			
Map Symbol Desc.:			
Link:	<a href="http://www.dec.ny.gov/cfm/x/extapps/GasOil/search/wells/index.cfm?api=31029103730000">http://www.dec.ny.gov/cfm/x/extapps/GasOil/search/wells/index.cfm?api=31029103730000</a>		

Map Key	Direction	Distance (mi)	Distance (ft)	Elevation (ft)	DB
19	ESE	0.78	4,096.60	834.68	OGW

API Well No:	31029036590000	Operator No:	16
Well Name:	Schaffer Henry 1	Company Name:	Iroquois Gas Corp.
Well Status:	PA	Financial Security:	False
Well Status Desc:	Plugged and Abandoned	Integration:	
Well Type:	GD	State Lease:	NA
Well Type Desc:	Gas Development	Hole:	3659
Well Compl. Dt.:	1913-01-02 00:00:00	Slant:	Vertical
Original Well Type:	NL	Elevation:	830
General Well Status:	Plugged Well	Confidential:	Pre-1989 Well (N/A)
General Well Type:	Gas Well	Side Trck:	0
Date Well Plugged:	1920-03-23 00:00:00	Completion:	0
Well Confid. Dt.:		Kick Off:	0
Date Status:	1920-03-23 00:00:00	Map Symbol Cd.:	GWP
Dt Hearing:		Surface Location:	SURF
Dt Mod:	2012-06-14 14:30:59.363000000	Surface Longitude:	-78.8088500000000007
Permit Appl. Dt.:		Surface Latitude:	42.7229699999999997
Permit Issued:		Bottom Hole Loc.:	BH
Permit Fee:	0	Bottom Hole Long.:	-78.8088500000000007
Date Spudded:	1912-11-29 00:00:00	Bottom Hole Lat.:	42.7229699999999997
Date Total Depth:		Spacing Acres:	
Measured Depth:	1744	Town:	Hamburg
Drilled Depth:	1744	Quad:	Hamburg

## Wells and Additional Sources Detail Report

Proposed Depth:	0	Quad Description:	B
True Vertical Depth:	1744	County:	Erie
Depth Fee:	0	Cnty:	29
Producing Name:	Orchard Park-Hamburg	Region:	9
Produc. Formation:	Medina	Location Verified:	NO
Obj. Formation:	Not Applicable		
Spacing:			
Map Symbol Desc.:	Gas Well Plugged		
Link:	<a href="http://www.dec.ny.gov/cfm/xtapps/GasOil/search/wells/index.cfm?api=31029036590000">http://www.dec.ny.gov/cfm/xtapps/GasOil/search/wells/index.cfm?api=31029036590000</a>		

Map Key	Direction	Distance (mi)	Distance (ft)	Elevation (ft)	DB
20	E	0.79	4,181.53	833.62	OGW

API Well No:	31029036600000	Operator No:	16
Well Name:	Footo N & Home Lumber 1	Company Name:	Iroquois Gas Corp.
Well Status:	IN	Financial Security:	False
Well Status Desc:	Inactive	Integration:	
Well Type:	GD	State Lease:	NA
Well Type Desc:	Gas Development	Hole:	3660
Well Compl. Dt.:	1910-11-10 00:00:00	Slant:	Vertical
Original Well Type:	NL	Elevation:	830
General Well Status:	Unplugged Well	Confidential:	Pre-1989 Well (N/A)
General Well Type:	Gas Well	Side Trck:	0
Date Well Plugged:		Completion:	0
Well Confid. Dt.:		Kick Off:	0
Date Status:		Map Symbol Cd.:	GW
Dt Hearing:		Surface Location:	SURF
Dt Mod:	2021-10-19 15:16:32.473000000	Surface Longitude:	-78.8084900000000006
Permit Appl. Dt.:		Surface Latitude:	42.723109999999998
Permit Issued:		Bottom Hole Loc.:	BH
Permit Fee:	0	Bottom Hole Long.:	-78.8084900000000006
Date Spudded:		Bottom Hole Lat.:	42.723109999999998
Date Total Depth:		Spacing Acres:	
Measured Depth:	1666	Town:	Hamburg
Drilled Depth:	1666	Quad:	Hamburg
Proposed Depth:	0	Quad Description:	B
True Vertical Depth:	1666	County:	Erie
Depth Fee:	0	Cnty:	29
Producing Name:	Orchard Park-Hamburg	Region:	9
Produc. Formation:	Medina	Location Verified:	NO
Obj. Formation:	Not Applicable		
Spacing:			
Map Symbol Desc.:	Gas Well		
Link:	<a href="http://www.dec.ny.gov/cfm/xtapps/GasOil/search/wells/index.cfm?api=31029036600000">http://www.dec.ny.gov/cfm/xtapps/GasOil/search/wells/index.cfm?api=31029036600000</a>		

Map Key	Direction	Distance (mi)	Distance (ft)	Elevation (ft)	DB
---------	-----------	---------------	---------------	----------------	----

## Wells and Additional Sources Detail Report

21	E	0.81	4,264.02	822.83	OGW
----	---	------	----------	--------	-----

API Well No:	31029186420000	Operator No:	1286
Well Name:	Sipprell1	Company Name:	Sipperll Majory
Well Status:	PA	Financial Security:	False
Well Status Desc:	Plugged and Abandoned	Integration:	
Well Type:	GD	State Lease:	NA
Well Type Desc:	Gas Development	Hole:	18642
Well Compl. Dt.:	1983-11-29 00:00:00	Slant:	Vertical
Original Well Type:	NL	Elevation:	830
General Well Status:	Plugged Well	Confidential:	Pre-1989 Well (N/A)
General Well Type:	Gas Well	Side Trck:	0
Date Well Plugged:	1988-06-27 00:00:00	Completion:	0
Well Confid. Dt.:		Kick Off:	0
Date Status:	1988-06-27 00:00:00	Map Symbol Cd.:	GWP
Dt Hearing:		Surface Location:	SURF
Dt Mod:	2003-01-16 13:06:05.437000000	Surface Longitude:	-78.80800999999996
Permit Appl. Dt.:	1983-09-19 00:00:00	Surface Latitude:	42.727370000000001
Permit Issued:	1983-10-25 00:00:00	Bottom Hole Loc.:	BH
Permit Fee:	600	Bottom Hole Long.:	-78.80800999999996
Date Spudded:	1983-11-10 00:00:00	Bottom Hole Lat.:	42.727370000000001
Date Total Depth:	1983-11-25 00:00:00	Spacing Acres:	
Measured Depth:	1730	Town:	Hamburg
Drilled Depth:	1730	Quad:	Hamburg
Proposed Depth:	1800	Quad Description:	B
True Vertical Depth:	1730	County:	Erie
Depth Fee:	500	Cnty:	29
Producing Name:	Orchard Park-Hamburg	Region:	9
Produc. Formation:	Medina	Location Verified:	NO
Obj. Formation:	Medina		
Spacing:			
Map Symbol Desc.:	Gas Well Plugged		
Link:	<a href="http://www.dec.ny.gov/cfm/x/EXTAPPS/GasOil/search/wells/index.cfm?api=31029186420000">http://www.dec.ny.gov/cfm/x/EXTAPPS/GasOil/search/wells/index.cfm?api=31029186420000</a>		

Map Key	Direction	Distance (mi)	Distance (ft)	Elevation (ft)	DB
23	ENE	0.83	4,398.80	797.77	OGW

API Well No:	31029036520000	Operator No:	16
Well Name:	Ostrander John 1	Company Name:	Iroquois Gas Corp.
Well Status:	PA	Financial Security:	False
Well Status Desc:	Plugged and Abandoned	Integration:	
Well Type:	DH	State Lease:	NA
Well Type Desc:	Dry Hole	Hole:	3652
Well Compl. Dt.:	1911-02-09 00:00:00	Slant:	Vertical
Original Well Type:	NL	Elevation:	815
General Well Status:	Plugged Well	Confidential:	Pre-1989 Well (N/A)

## Wells and Additional Sources Detail Report

General Well Type:	Other Well	Side Trck:	0
Date Well Plugged:		Completion:	0
Well Confid. Dt.:		Kick Off:	0
Date Status:		Map Symbol Cd.:	DP
Dt Hearing:		Surface Location:	SURF
Dt Mod:	1998-09-15 00:00:00	Surface Longitude:	-78.808300000000003
Permit Appl. Dt.:		Surface Latitude:	42.729979999999998
Permit Issued:		Bottom Hole Loc.:	BH
Permit Fee:	0	Bottom Hole Long.:	-78.808300000000003
Date Spudded:		Bottom Hole Lat.:	42.729979999999998
Date Total Depth:		Spacing Acres:	
Measured Depth:	0	Town:	Hamburg
Drilled Depth:	0	Quad:	Hamburg
Proposed Depth:	0	Quad Description:	B
True Vertical Depth:	0	County:	Erie
Depth Fee:	0	Cnty:	29
Producing Name:	Orchard Park-Hamburg	Region:	9
Produc. Formation:	Not Applicable	Location Verified:	NO
Obj. Formation:	Not Applicable		
Spacing:			
Map Symbol Desc.:			
Link:	<a href="http://www.dec.ny.gov/cfm/EXTAPPS/GasOil/search/wells/index.cfm?api=31029036520000">http://www.dec.ny.gov/cfm/EXTAPPS/GasOil/search/wells/index.cfm?api=31029036520000</a>		

Map Key	Direction	Distance (mi)	Distance (ft)	Elevation (ft)	DB
24	SSE	0.91	4,821.62	812.29	OGW

API Well No:	31029036610000	Operator No:	16
Well Name:	Williams E L 1	Company Name:	Iroquois Gas Corp.
Well Status:	PA	Financial Security:	False
Well Status Desc:	Plugged and Abandoned	Integration:	
Well Type:	GD	State Lease:	NA
Well Type Desc:	Gas Development	Hole:	3661
Well Compl. Dt.:	1913-08-17 00:00:00	Slant:	Vertical
Original Well Type:	NL	Elevation:	805
General Well Status:	Plugged Well	Confidential:	Pre-1989 Well (N/A)
General Well Type:	Gas Well	Side Trck:	0
Date Well Plugged:	1916-04-19 00:00:00	Completion:	0
Well Confid. Dt.:		Kick Off:	0
Date Status:	1916-04-19 00:00:00	Map Symbol Cd.:	GWP
Dt Hearing:		Surface Location:	SURF
Dt Mod:	2012-06-14 14:31:39.177000000	Surface Longitude:	-78.815950000000001
Permit Appl. Dt.:		Surface Latitude:	42.713349999999998
Permit Issued:		Bottom Hole Loc.:	BH
Permit Fee:	0	Bottom Hole Long.:	-78.815950000000001
Date Spudded:	1913-07-13 00:00:00	Bottom Hole Lat.:	42.713349999999998
Date Total Depth:		Spacing Acres:	



## Wells and Additional Sources Detail Report

Measured Depth:	1762	Town:	Hamburg
Drilled Depth:	1762	Quad:	Hamburg
Proposed Depth:	0	Quad Description:	B
True Vertical Depth:	1762	County:	Erie
Depth Fee:	0	Cnty:	29
Producing Name:	Orchard Park-Hamburg	Region:	9
Produc. Formation:	Medina	Location Verified:	NO
Obj. Formation:	Not Applicable		
Spacing:			
Map Symbol Desc.:	Gas Well Plugged		
Link:	<a href="http://www.dec.ny.gov/cfmx/extapps/GasOil/search/wells/index.cfm?api=31029036610000">http://www.dec.ny.gov/cfmx/extapps/GasOil/search/wells/index.cfm?api=31029036610000</a>		

Map Key	Direction	Distance (mi)	Distance (ft)	Elevation (ft)	DB
26	ESE	0.98	5,195.12	824.32	OGW

API Well No:	31029036450000	Operator No:	16
Well Name:	Stearns 2 IGC-279	Company Name:	Iroquois Gas Corp.
Well Status:	PA	Financial Security:	False
Well Status Desc:	Plugged and Abandoned	Integration:	
Well Type:	GD	State Lease:	NA
Well Type Desc:	Gas Development	Hole:	3645
Well Compl. Dt.:	1913-03-07 00:00:00	Slant:	Vertical
Original Well Type:	NL	Elevation:	825
General Well Status:	Plugged Well	Confidential:	Pre-1989 Well (N/A)
General Well Type:	Gas Well	Side Trck:	0
Date Well Plugged:	1936-03-16 00:00:00	Completion:	0
Well Confid. Dt.:		Kick Off:	0
Date Status:	1936-03-16 00:00:00	Map Symbol Cd.:	GWP
Dt Hearing:		Surface Location:	SURF
Dt Mod:	2003-01-24 15:54:21.200000000	Surface Longitude:	-78.80590999999997
Permit Appl. Dt.:		Surface Latitude:	42.719810000000003
Permit Issued:		Bottom Hole Loc.:	BH
Permit Fee:	0	Bottom Hole Long.:	-78.80590999999997
Date Spudded:	1912-12-19 00:00:00	Bottom Hole Lat.:	42.719810000000003
Date Total Depth:		Spacing Acres:	
Measured Depth:	1735	Town:	Hamburg
Drilled Depth:	1735	Quad:	Hamburg
Proposed Depth:	0	Quad Description:	B
True Vertical Depth:	1735	County:	Erie
Depth Fee:	0	Cnty:	29
Producing Name:	Orchard Park-Hamburg	Region:	9
Produc. Formation:	Medina	Location Verified:	NO
Obj. Formation:	Not Applicable		
Spacing:			
Map Symbol Desc.:	Gas Well Plugged		
Link:	<a href="http://www.dec.ny.gov/cfmx/extapps/GasOil/search/wells/index.cfm?api=31029036450000">http://www.dec.ny.gov/cfmx/extapps/GasOil/search/wells/index.cfm?api=31029036450000</a>		

## Wells and Additional Sources Detail Report

### Water Wells Database

Map Key	Direction	Distance (mi)	Distance (ft)	Elevation (ft)	DB
<a href="#">22</a>	NW	0.81	4,284.89	790.20	WATER WELLS

Dec Well NO:	E1431	County:	ERIE
Reg Number:	NYRD10143	Town:	Hamburg
Well Depth:	50	Foil Loc:	MAELOU DR
Rock Depth:	8	Latitude:	42 44 08.4
GW Depth:	5	Longitude:	78 49 58.6
Cased Dept:		DD Lat:	42.735667
Yt Avg Disc:	4	DD Long:	-78.832944
Scr:	NO		

## Radon Information

This section lists any relevant radon information found for the target property.

Federal EPA Radon Zone for *ERIE* County: **1**

*Zone 1: Counties with predicted average indoor radon screening levels greater than 4 pCi/L*

*Zone 2: Counties with predicted average indoor radon screening levels from 2 to 4 pCi/L*

*Zone 3: Counties with predicted average indoor radon screening levels less than 2 pCi/L*

---

### Federal Area Radon Information for *ERIE* County

No Measures/Homes:	4671
Geometric Mean:	14.2
Arithmetic Mean:	4.4
Median:	1.1
Standard Deviation:	1.3
Maximum:	371.9
% >4 pCi/L:	18
% >20 pCi/L:	4
Notes on Data Table:	Table 1. Screening indoor radon data compiled by the New York State Department of Health. Data represent 1-7 day charcoal canister measurements from the lowest level of each home tested.

## **Federal Sources**

### **FEMA National Flood Hazard Layer**

**FEMA FLOOD**

The National Flood Hazard Layer (NFHL) data incorporates Flood Insurance Rate Map (FIRM) databases published by the Federal Emergency Management Agency (FEMA), and any Letters Of Map Revision (LOMRs) that have been issued against those databases since their publication date. The FIRM Database is the digital, geospatial version of the flood hazard information shown on the published paper FIRMs. The FIRM Database depicts flood risk information and supporting data used to develop the risk data. The FIRM Database is derived from Flood Insurance Studies (FISs), previously published FIRMs, flood hazard analyses performed in support of the FISs and FIRMs, and new mapping data, where available.

### **Indoor Radon Data**

**INDOOR RADON**

Indoor radon measurements tracked by the Environmental Protection Agency(EPA) and the State Residential Radon Survey.

### **Public Water Systems Violations and Enforcement Data**

**PWSV**

List of drinking water violations and enforcement actions from the Safe Drinking Water Information System (SDWIS) made available by the Drinking Water Protection Division of the US EPA's Office of Groundwater and Drinking Water. Enforcement sensitive actions are not included in the data released by the EPA. Address information provided in SDWIS may correspond either with the physical location of the water system, or with a contact address.

### **Radon Zone Level**

**RADON ZONE**

Areas showing the level of Radon Zones (level 1, 2 or 3) by county. This data is maintained by the Environmental Protection Agency (EPA).

### **Safe Drinking Water Information System (SDWIS)**

**SDWIS**

The Safe Drinking Water Information System (SDWIS) contains information about public water systems as reported to US Environmental Protection Agency (EPA) by the states. Addresses may correspond with the location of the water system, or with a contact address.

### **Soil Survey Geographic database**

**SSURGO**

The Soil Survey Geographic database (SSURGO) contains information about soil as collected by the National Cooperative Soil Survey at the Natural Resources Conservation Service (NRCS). Soil maps outline areas called map units. The map units are linked to soil properties in a database. Each map unit may contain one to three major components and some minor components.

### **U.S. Fish & Wildlife Service Wetland Data**

**US WETLAND**

The U.S. Fish & Wildlife Service Wetland layer represents the approximate location and type of wetlands and deepwater habitats in the United States.

### **USGS Current Topo**

**US TOPO**

US Topo topographic maps are produced by the National Geospatial Program of the U.S. Geological Survey (USGS). The project was launched in late 2009, and the term "US Topo" refers specifically to quadrangle topographic maps published in 2009 and later.

### **USGS Geology**

**US GEOLOGY**

Seamless maps depicting geological information provided by the United States Geological Survey (USGS).

### **USGS National Water Information System**

**FED USGS**

The U.S. Geological Survey (USGS)'s National Water Information System (NWIS) is the nation's principal repository of water resources data. This database includes comprehensive information of well-construction details, time-series data for gage height, streamflow, groundwater level, and precipitation and water use data.

## **State Sources**

### **Oil and Gas Wells**

**OGW**

The Division of Mineral Resources maintains a data management system on wells regulated under the Oil,

## Appendix

Gas and Solution Mining Law (OGSML). To assist the Division in the regulation of wells subject to the OGSML, a database of the wells was created in the early 1980's and significantly upgraded in 1998 by the adoption of the Risk Based Data Management System. This system provides information on well ownership, well owners and operators, registered driller, pluggers and companies that provide financial security instruments.

### Regulatory Freshwater Wetlands

### WETLAND

The Regulatory Freshwater Wetlands data are a set of ARC/INFO coverages composed of polygonal and linear features. Coverages are based on official New York State Freshwater Wetlands Maps as described in Article 24-0301 of the Environmental Conservation Law. Coverages are not, however, a legal substitute for the official maps. Coverages are available on a county basis for all areas of New York State outside the Adirondack Park. This dataset is provided by New York State Department of Environmental Conservation.

### Underground Injection Control Wells

### UIC

A well permit is required from the Division of Mineral Resources for any brine disposal well deeper than 500 feet. This includes any operation to drill, deepen, plug back or convert a well. Regardless of well depth, the NYSDEC Division of Water must be contacted for a determination of whether a SPDES permit is necessary to operate any brine disposal well.

### Water Wells Database

### WATER WELLS

The New York State Department of Environmental Conservation (DEC) Bureau of Water Resource Management works to protect, manage, and conserve New York State's groundwater and surface water supply sources, develop management strategies to enhance and protect these waters, and protect both the groundwater and surface water quality in the New York City Watershed and other major watersheds. This dataset does not include information on wells located in Nassau, Suffolk, Kings, and Queens counties.

## Liability Notice

**Reliance on information in Report:** The Physical Setting Report (PSR) DOES NOT replace a full Phase I Environmental Site Assessment but is solely intended to be used as a review of environmental databases and physical characteristics for the site or adjacent properties.

**License for use of information in Report:** No page of this report can be used without this cover page, this notice and the project property identifier. The information in Report(s) may not be modified or re-sold.

**Your Liability for misuse:** Using this Service and/or its reports in a manner contrary to this Notice or your agreement will be in breach of copyright and contract and ERIS may obtain damages for such mis-use, including damages caused to third parties, and gives ERIS the right to terminate your account, rescind your license to any previous reports and to bar you from future use of the Service.

**No warranty of Accuracy or Liability for ERIS:** The information contained in this report has been produced by ERIS Information Inc. ("ERIS") using various sources of information, including information provided by Federal and State government departments. The report applies only to the address and up to the date specified on the cover of this report, and any alterations or deviation from this description will require a new report. This report and the data contained herein does not purport to be and does not constitute a guarantee of the accuracy of the information contained herein and does not constitute a legal opinion nor medical advice. Although ERIS has endeavored to present you with information that is accurate, ERIS Information Inc. disclaims, any and all liability for any errors, omissions, or inaccuracies in such information and data, whether attributable to inadvertence, negligence or otherwise, and for any consequences arising therefrom. Liability on the part of ERIS is limited to the monetary value paid for this report.

**Trademark and Copyright:** You may not use the ERIS trademarks or attribute any work to ERIS other than as outlined above. This Service and Report(s) are protected by copyright owned by ERIS Information Inc. Copyright in data used in the Service or Report(s) (the "Data") is owned by ERIS or its licensors. The Service, Report(s) and Data may not be copied or reproduced in whole or in any substantial part without prior written consent of ERIS.



---

# FIRE INSURANCE MAPS

**Project Property:** 4245 Clark Street  
4245 Clark Street  
Hamburg NY 14075

**Project No:** e2121

**Requested By:** Environmental Advantage, Inc.

**Order No:** 22072700165

**Date Completed:** July 27, 2022



Listed below, please find the results of our search for historic fire insurance maps from our in-house collection, performed in conjunction with your ERIS report.

Date	City	State	Volume	Sheet Number(s)
1953	Hamburg	New York		11, 27
1948	Hamburg	New York		11, 27
1929	Hamburg	New York		11, 27
1923	Hamburg	New York		8

Individual Fire Insurance Maps for the subject property and/or adjacent sites are included with the ERIS environmental database report to be used for research purposes only and cannot be resold for any other commercial uses other than for use in a Phase I environmental assessment.

### **Environmental Risk Information Services**

*A division of Glacier Media Inc.*

1.866.517.5204 | [info@erisinfo.com](mailto:info@erisinfo.com) | [erisinfo.com](http://erisinfo.com)

# Fire Insurance Map

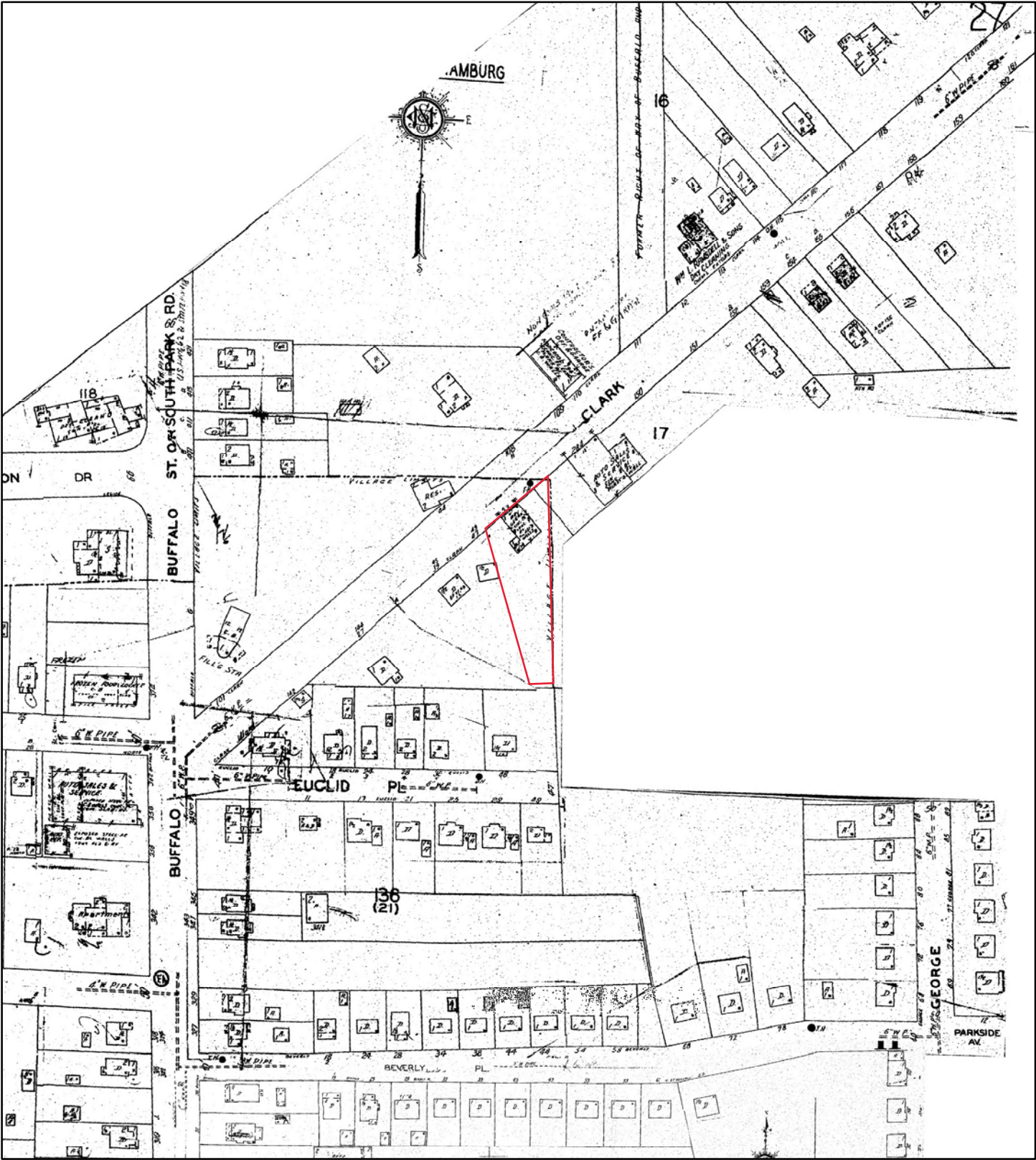

1953

Address: 4245 Clark Street Hamburg NY 14075

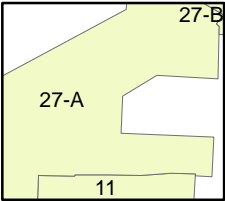

Map sheet(s):  
Volume NA: 11,27;

Order Number 22072700165



# Fire Insurance Map

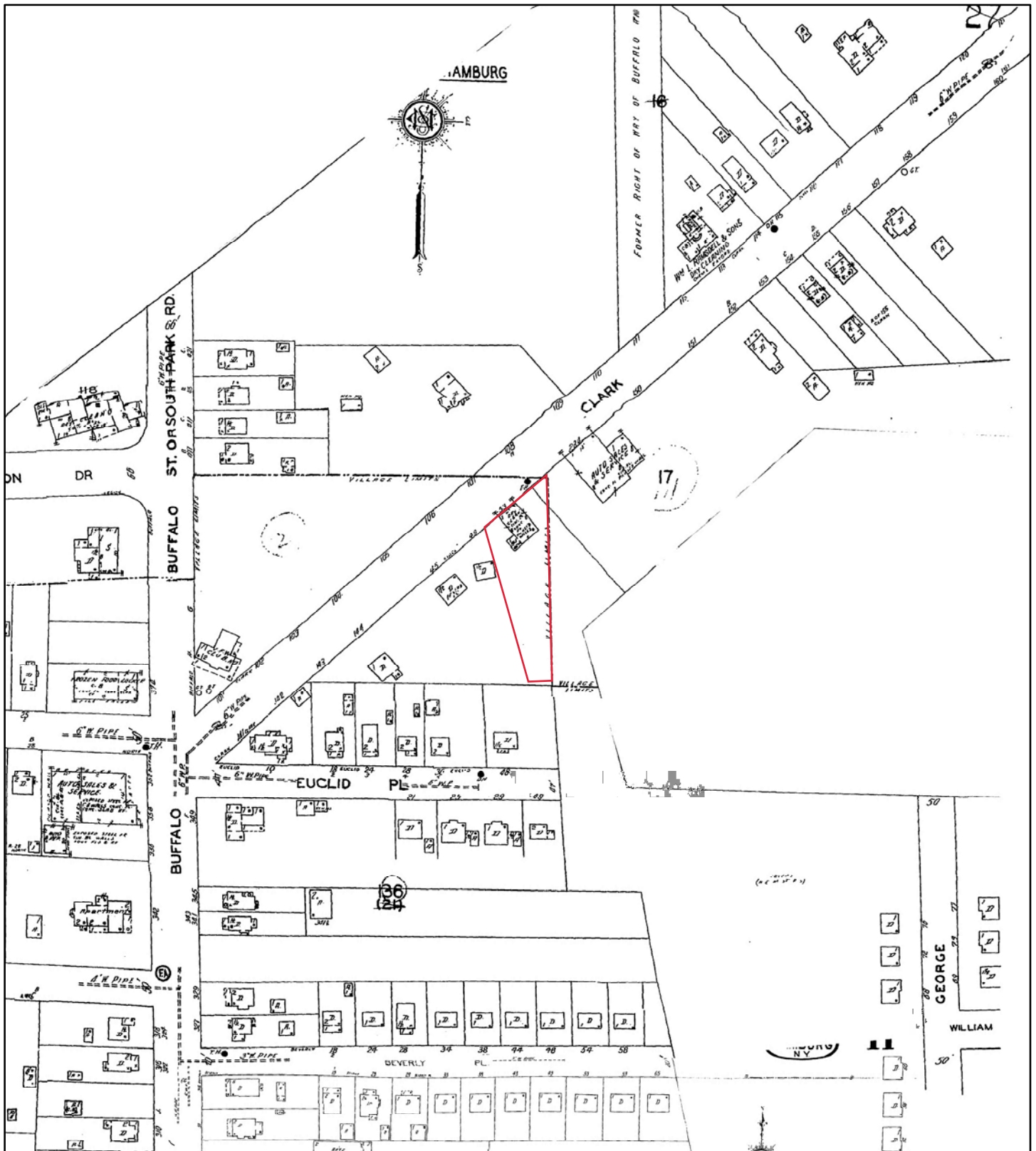

**1948**

Address: 4245 Clark Street Hamburg NY 14075

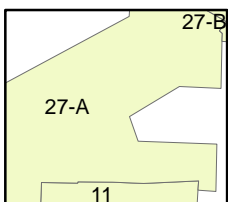

Map sheet(s):  
Volume NA: 11,27;

Order Number 22072700165





# Fire Insurance Map

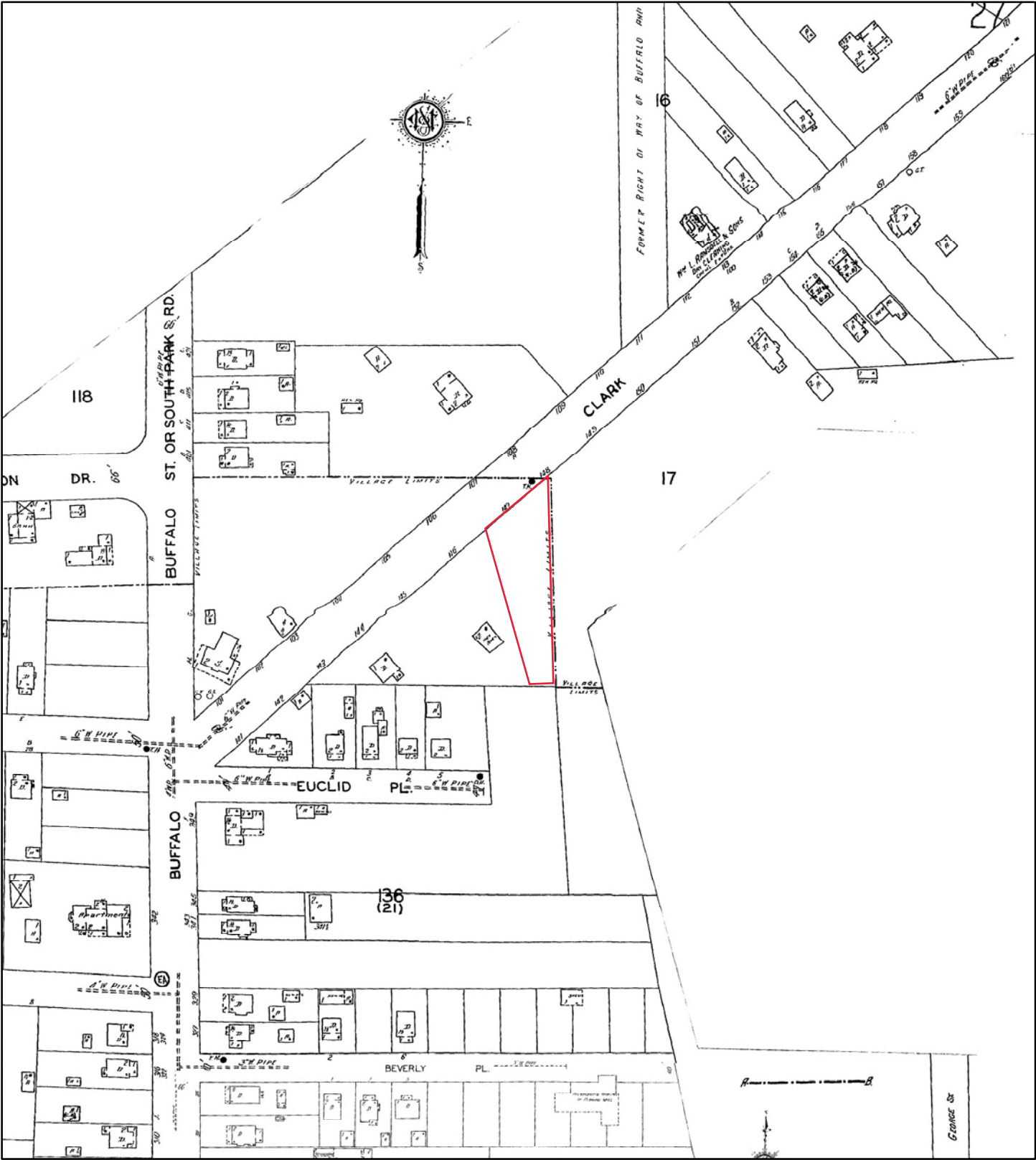

1929

Address: 4245 Clark Street Hamburg NY 14075

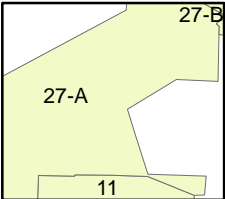

Map sheet(s):  
Volume NA: 11,27;

Order Number 22072700165



# Fire Insurance Map

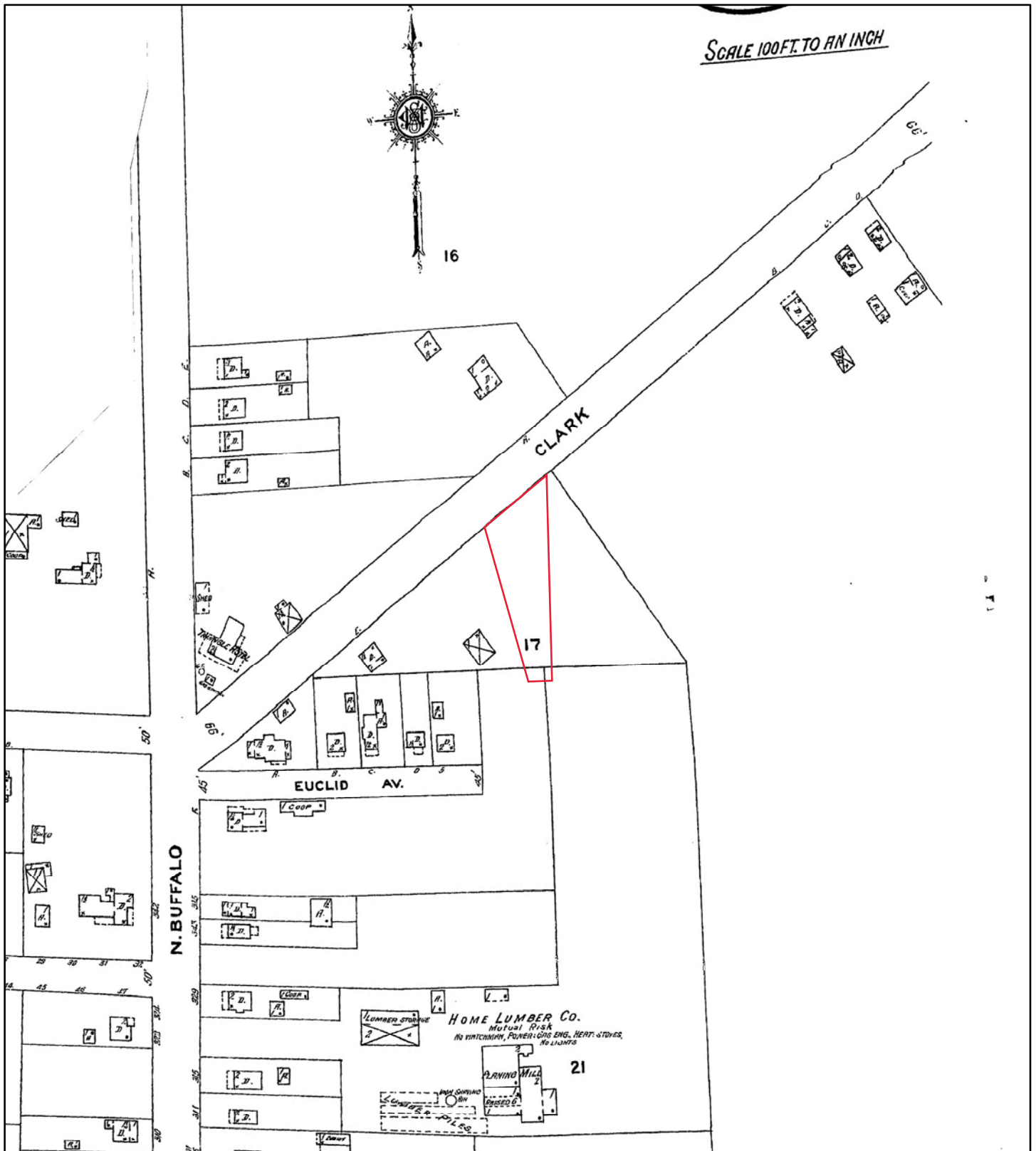

**1923**

Address: 4245 Clark Street Hamburg NY 14075

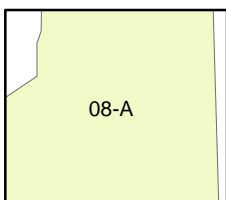

Map sheet(s):  
Volume NA: 8;

Order Number 22072700165





---

# CITY DIRECTORY

**Project Property:** 4245 Clark Street  
4245 Clark Street  
Hamburg, NY 14075

**Project No:** e2121

**Requested By:** Environmental Advantage, Inc.

**Order No:** 22072700165

**Date Completed:** July 29, 2022

## Environmental Risk Information Services

A division of Glacier Media Inc.

1.866.517.5204 | [info@erisinfo.com](mailto:info@erisinfo.com) | [erisinfo.com](http://erisinfo.com)

July 29, 2022  
RE: CITY DIRECTORY RESEARCH  
4245 Clark Street  
Hamburg, NY 14075

Thank you for contacting ERIS for an City Directory Search for the site described above. Our staff has conducted a reverse listing City Directory search to determine prior occupants of the subject site and adjacent properties. We have provided the nearest addresses(s) when adjacent addresses are not listed. If we have searched a range of addresses, all addresses in that range found in the Directory are included.

Note: Reverse Listing Directories generally are focused on more highly developed areas. Newly developed areas may be covered in the more recent years, but the older directories will tend to cover only the "central" parts of the city. To complete the search, we have either utilized the ACPL, Library of Congress, State Archives, and/or a regional library or history center as well as multiple digitized directories. These do not claim to be a complete collection of all reverse listing city directories produced.

ERIS has made every effort to provide accurate and complete information but shall not be held liable for missing, incomplete or inaccurate information. To complete this search we used the general range(s) below to search for relevant findings. If you believe there are additional addresses or streets that require searching please contact us at 866-517-5204.

**Search Criteria:**

BEG-4285 of Clark Street

**Search Notes:**

Ranges change between 1985 and 1980 with the target site looking to previously be at 53 Clark St and whole range being approximately 1-100



## Search Results Summary

Date	Source	Comment
2020	DIGITAL BUSINESS DIRECTORY	
2016	DIGITAL BUSINESS DIRECTORY	
2012	DIGITAL BUSINESS DIRECTORY	
2008	DIGITAL BUSINESS DIRECTORY	
2003	DIGITAL BUSINESS DIRECTORY	
2000	DIGITAL BUSINESS DIRECTORY	
1996	HAINES	
1990	HAINES	
1985	HAINES	
1980	HAINES	
1976	HAINES	
1971	HAINES	
1967	POLKS	
1964	POLKS	

### Environmental Risk Information Services

*A division of Glacier Media Inc.*

1.866.517.5204 | [info@erisinfo.com](mailto:info@erisinfo.com) | [erisinfo.com](http://erisinfo.com)

4209	HAIR MAJESTY'S BEAUTY SALON...BEAUTY SALONS
4219	HARTLOFF, NORMAN G...ACCOUNTANTS
4229	TILLOU VETERINARY HOSPITAL...VETERINARIANS
4229	TILLOU VETERINARY HOSPITAL...ANIMAL HOSPITALS
4236	J P FITZGERALDS...FOODSCARRY OUT
4236	J P FITZGERALDS...RESTAURANTS
4237	COLLEEN BOGUMIL...RESIDENTIAL
4245	VARA'S DRY CLEANING...CLEANERS
4245	VARA'S DRY CLEANING...LAUNDRIES
4250	ALLURE SALON DAY SPA...BEAUTY SALONS
4250	ALLURE SALON & DAY SPA...BEAUTY SALONS
4255	CAN BOTTLE RETURN...NONCLASSIFIED ESTABLISHMENTS
4255	DURA PLATING CO...METAL FINISHERS (MFRS)
4255	HAMBURG GLASS & WINDOW FILM...SHOWER DOORS & ENCLOSURES
4255	HAMBURG GLASS & WINDOW FILM...GLASS COATING & TINTING
4255	LEE BAKER CUSTOM FINISH...AUTOMOBILE BODY-REPAIRING & PAINTING
4255	LEONARD'S EXPRESS INC...BAKERS-RETAIL
4255	THERM TECH PLASTICS INC...PLASTICS-VACUUM/PRESSURE FORMING (MFRS)
4255	THERM TECH PLASTICS INC...MOLDED EXTRUDED/LATHE CUT RBBR GDS
4255	WEST COMPETITION & COLLISION...AUTOMOBILE BODY-REPAIRING & PAINTING
4258	PAULS VILLAGE COLLISION CLARK...AUTOMOBILE BODY-REPAIRING & PAINTING
4258	PAULS VILLAGE COLLISION CLARK...AUTOMOBILE GLASS-SERVICE & INSTALLATION
4275	FAY LAZARSKI...RESIDENTIAL
4275	LOUISE THOMAS...RESIDENTIAL
4276	RAMSDELL'S DRY CLEANERS...CLEANERS
4276	RAMSDELL'S DRY CLEANERS...DRAPERY & CURTAIN CLEANERS
4276	RAMSDELL'S DRY CLEANERS...LAUNDRIES
4282	MARY GRAY...RESIDENTIAL

4209	HAIR MAJESTY'S BEAUTY SALON...BEAUTY SALONS
4229	TILLOU VETERINARY HOSPITAL...VETERINARIANS
4229	TILLOU VETERINARY HOSPITAL...ANIMAL HOSPITALS
4236	CARDTRONICS ATM...AUTOMATED TELLER MACHINES
4236	J P FITZGERALDS...RESTAURANTS
4237	COLLEEN BOGUMIL...RESIDENTIAL
4237	TIMOTHY BOGUMIL...RESIDENTIAL
4245	VARA'S DRY CLEANING...CLEANERS
4250	ALLURE SALON & DAY SPA...BEAUTY SALONS
4255	COLLINS, JOSEPH A...ATTORNEYS
4255	DURA PLATING CO...METAL FINISHERS (MFRS)
4255	HAMBURG GLASS & WINDOW FILM...GLASS COATING & TINTING
4255	HAMBURG GLASS & WINDOW FILM...SHOWER DOORS & ENCLOSURES
4255	LEE BAKER CUSTOM FINISH...AUTOMOBILE BODY-REPAIRING & PAINTING
4255	LEONARD'S EXPRESS INC...BAKERS-RETAIL
4255	THERM TECH PLASTICS INC...PLASTICS-VACUUM/PRESSURE FORMING (MFRS)
4255	WEST COMPETITION & COLLISION...AUTOMOBILE BODY-REPAIRING & PAINTING
4258	PAULS VILLAGE COLLISION CLARK...AUTOMOBILE BODY-REPAIRING & PAINTING
4275	FAY LAZARSKI...RESIDENTIAL
4275	LOUISE THOMAS...RESIDENTIAL
4276	RAMSDELL'S DRY CLEANERS...CLEANERS
4276	RAMSDELL'S DRY CLEANERS...DRAPERY & CURTAIN CLEANERS
4282	FRANCIS GRAY JR...RESIDENTIAL
4282	MARY GRAY...RESIDENTIAL

4209 HAIR MAJESTY'S BEAUTY SALON...BEAUTY SALONS  
4219 HARTLOFF, NORMAN G...ACCOUNTANTS  
4229 TILLOU VETERINARY HOSPITAL...ANIMAL HOSPITALS  
4236 CARDTRONICS ATM...AUTOMATED TELLER MACHINES  
4236 J P FITZGERALD'S...RESTAURANTS  
4237 COLLEEN BOGUMIL...RESIDENTIAL  
4237 TIMOTHY BOGUMIL...RESIDENTIAL  
4245 VARA'S DRY CLEANING...CLEANERS  
4250 ALLURE SALON & DAY SPA...BEAUTY SALONS  
4255 COLLINS, JOSEPH A...ATTORNEYS  
4255 DURA PLATING CO...METAL FINISHERS (MFRS)  
4255 HAMBURG GLASS & WINDOW FILM...GLASS COATING & TINTING  
4255 JOSEPH COLLINS...RESIDENTIAL  
4255 LEE BAKER CUSTOM FINISH...AUTOMOBILE BODY-REPAIRING & PAINTING  
4255 PARK MONTESANO & WINOKUR...ATTORNEYS  
4255 THERM TECH PLASTICS INC...PLASTICS-VACUUM/PRESSURE FORMING (MFRS)  
4255 WEST COMPETITION & COLLISION...AUTOMOBILE BODY-REPAIRING & PAINTING  
4258 PAUL'S VILLAGE COLLISION...AUTOMOBILE BODY-REPAIRING & PAINTING  
4276 RAMSDELL'S DRY CLEANERS...CLEANERS  
4281 THOMAS ROSENHAHN...RESIDENTIAL  
4282 FRANCIS GRAY...RESIDENTIAL  
4282 THERESA GRAY...RESIDENTIAL

4209 HAIR MAJESTYS BEAUTY SALON...BEAUTY SALONS  
4219 NORMAN G ACCT HARTLOFF...RESIDENTIAL  
4219 NORMAN G HARTLOFF...CERTIFIED PUBLIC ACCOUNTANT  
4229 GUY TILLOU DR...VETERINARY SERVICES  
4229 TILLOU VETERINARY HOSPITAL...ANIMAL HOSPITALS  
4236 J P FITZGERALDS...RESTAURANTS  
4237 TIMOTHY & COLLEEN BOGUMIL...RESIDENTIAL  
4245 VARAS DRY CLEANER...DRY CLEANERS  
4245 VARAS DRY CLEANING...CLEANERS  
4255 ANGELA MIAS...FUND RAISING MERCHANDISE (WHOLESALE)  
4255 COLLINS LAW...ATTORNEYS  
4255 DAVID TRASK...RESIDENTIAL  
4255 DURA PLATING CO...METAL FINISHERS (MANUFACTURERS)  
4255 DURA PLATING INC...PLATING/POLISHING SERVICE  
4255 HAMBURG GLASS & WINDOW FILM...GLASS/GLAZING CONTRACTOR RET PAINT/GLASS/WALLPAPER  
4255 THERM TECH PLASTICS INC...MFG PLASTIC TRAYS  
4255 WEST COMPETITION & COLLISION...AUTOMOBILE BODY-REPAIRING & PAINTING  
4258 PAULS VILLAGE COLLISION...AUTOMOBILE BODY-REPAIRING & PAINTING  
4266 WHALE OF WASH...CAR WASHING & POLISHING  
4276 RAMSDELLS DRY CLEANERS...CLEANERS  
4281 THOMAS L ROSENHAHN...RESIDENTIAL  
4282 FRANCIS J JR GRAY...RESIDENTIAL

4209 HAIR MAJESTY'S BEAUTY SALON  
4219 HARTLOFF NORMAN G...AUDITING SERVICES  
4219 NORMAN G HARTLOFF...RESIDENTIAL  
4229 JUDY WEST...RESIDENTIAL  
4229 TILLOU VETERINARY HOSPITAL  
4236 J P FITZGERALD'S...STEAK AND BARBECUE RESTAURANTS  
4237 TIMOTHY COLLEN BOGUMIL...RESIDENTIAL  
4245 VARA'S DRY CLEANING...LAUNDRY AND DRYCLEANER AGENTS  
4250 FLORALS & GIFTS  
4255 ANGELA'S FINE FOODS...FRUIT JUICES  
4255 COLLINS JOSEPH A ATTY  
4255 DAVID TRASK...RESIDENTIAL  
4255 DURA PLATING CO...CLEANING, POLISHING, AND FINISHING  
4255 HAMBURG GLASS & WINDOW FILM  
4255 PAUL VALLAS...RESIDENTIAL  
4255 THERM TECH PLASTICS INC...PLASTICS BOATS AND OTHER MARINE EQUIPMENT  
4255 WEST COMPETITION & COLLISION...INTERIOR REPAIR SERVICES  
4258 PAUL'S VILLAGE COLLISION...INTERIOR REPAIR SERVICES  
4266 DR HUGGS CAR WASH  
4275 DANIEL J VIAPIANO...RESIDENTIAL  
4275 HANK & FAY LAZARSKI...RESIDENTIAL  
4276 RAMSDELL'S DRY CLEANERS...LAUNDRY AND DRYCLEANER AGENTS  
4281 THOMAS L ROSENHAHN...RESIDENTIAL  
4282 FRANCIS J JR GRAY...RESIDENTIAL

4209 HAIR MAJESTY'S BEAUTY SALON  
4219 HARTLOFF NORMAN G...AUDITING SERVICES  
4219 NORMAN G HARTLOFF...RESIDENTIAL  
4229 TILLOU VETERINARY HOSPITAL  
4236 J P FITZGERALD'S...STEAK AND BARBECUE RESTAURANTS  
4237 TIMOTHY COLLEN BOGUMIL...RESIDENTIAL  
4245 VARA'S DRY CLEANING...LAUNDRY AND DRYCLEANER AGENTS  
4250 FLORALS & GIFTS  
4255 ANGELA MIA'S...FRUIT JUICES  
4255 COLLINS JOSEPH A ATTY  
4255 DURA PLATING CO...CLEANING, POLISHING, AND FINISHING  
4255 HAMBURG GLASS & WINDOW FILM  
4255 JIMMY SHINE INC...INTERIOR REPAIR SERVICES  
4255 WEST COMPETITION & COLLISION...INTERIOR REPAIR SERVICES  
4258 PAUL'S VILLAGE COLLISION...INTERIOR REPAIR SERVICES  
4266 DR HUGGS CAR WASH  
4275 HANK & FAY LAZARSKI...RESIDENTIAL  
4276 RAMSDELL'S DRY CLEANERS...LAUNDRY AND DRYCLEANER AGENTS  
4281 THOMAS L ROSENHAHN...RESIDENTIAL  
4282 FRANCIS J JR GRAY...RESIDENTIAL



4209	DUSENBURY C	646-3130 +6
4210	*HAIR MAJESTYS BTY	649-3069 7
4219	*HARTLOFF NORMAN G	649-7550
4229	*TILLOU G J	649-3188
4230	*TILLOU VETRNRY HOSP	649-3188
4236	*WEST Judy	646-1840 5
4238	*J P FITZGERALDS	649-4025 1
4237	BOGUMIL Colleen	648-2359 4
	BOGUMIL Timothy	648-2359
4245	*VARAS DRY CLNG	649-5411
4250	*FLORALS&GIFTS	648-7119 3
4255	*ANGELA MIAS INC	648-4050 8
	*COLLINS JOSEPH ATTY	649-1118 5
	*COMPLETE AUTOMTV SV	649-4808 4
	*DURA PLATING CO	648-7752
	*FRESH START INC	648-3473 2
	*FRESH START INC	648-3200 5
	*HOME MAID SERVICES	648-3473 2
	*MY ANGEL PIZZA INC	646-0055 +8
	*RESTORE GEN CONTRNG	648-6883 2
	TRASK David	646-1035 4
	VALLAS Paul	646-5072 5
	*WEST COMPETION	648-3525 0
4258	*DISCOUNT MUFFLER	649-3449 5
4266	*DR HUGGS CAR WASH	649-0071 5
4275	LAZARSKI Fay	648-1394 4
	LAZARSKI Hank	648-1394
4276	*RAMSDELLS DRYCLNRS	649-2127
4281	*ROSENHAHN Thomas L	649-5134
4282	*GRAY Francis J Jr	648-1278
4286	*SELIG Arthur 2D	648-0816
4291	*KAVINSKI T M	649-6675 5

ZIP CODE 14212		
55	GOLASZEWSKI A	647-8778
	NELSON BRY	644-7948
X	PECKHAM	
58	XXXX	00
59	ZAMORSKI John M	646-5941
66	BARCZAK Raymond J	644-1401
	BURDZY Adam	642-1401
67	MATYJASZEK Gary	642-1401
71	ZIELINSKI Edward	644-3881
72	MORTOWSKI Leo	644-4844
74	XXXX	00
75	BOSCH George J	642-1218
78	BRUTCHER L M	642-0629
	MATULA D	644-1001
	MEINER Emma C	644-1001
	SZARY V	644-1001
77	XXXX	00
78	AHEARN J R	642-5141
	MARKOWSKI Victoria	644-3801
80	ZOLCZYNSKI Sigmund	644-4541
81	ZIENTEK Joseph J	644-4041
82	WITTEBRAND T M	642-4801
	WOLCIECHOWSKI L	642-4801
84	MERLBERG Earl J	642-4801
85	CELANECKI Edw	642-4801
86	XXXX	00
89	ROESLER Stephen B	642-1801
	TABAK Edw	644-1201
92	DALE V	642-1111
	GOETZ J L	644-5441
95	SMILLAN J	644-1401
96	XXXX	00
97	SACOSNA Joseph	642-4641
99	XXXX	00
100	MANIUS J Craig	644-7941
	ROMAN M	642-1001
101	HITCHCOCK Deborah	644-6101
	RECKEL James H Jr	644-1001
102	XXXX	00
104	NOWACZYK Sophie	642-0571
	PIETRZYK M J	644-4901
X	PADEREWSKI DR	
135	XXXX	00
136	KIJANA John	644-8201
	MARTIN R	644-4701
137	BROOKS Francis V	644-4701
	RUNO S	644-4701
138	BURCZYNSKI J	644-2401
140	WASK Edward	644-4701
141	DZIEKAN Frank J	644-1101
142	SCHUBER D J	644-1101
143	MILLER T M	644-1101
144	LOGA B	644-1101
	ZAK C	644-1101
146	BOBOWICZ L J	644-1101
	RYNGWALSKI G	644-1101
	WHITE David	644-1101
149	GORSKI Stanley	644-1101
151	SMYNTKE F	644-1101
155	STENCEL Alfred	644-1101
	STENCEL Alice	644-1101
156	XXXX	00
158	BOSACK A	644-1101
159	GURBACKI Matthew W	644-1101
159	WINKLER Richd J	644-1101
160	OWCZAREK Soma	644-1101
162	KING J A	644-1101
164	XXXX	00
166	DRYJA V D	644-1101
	OWCZAREK John	644-1101
170	WINKLER V	644-1101
179	XXXX	00
180	BUDZIEWSKI A	644-1101
	DOMAGALA H	644-1101
	GLEWA Frank	644-1101
182	IGASZAK S R	644-1101
185	VICTOR Richard E	644-1101
186	FASO Ange F	644-1101
	*FASO Ange F	644-1101
	*URBAN BROS FINEL HM	644-1101
192	XXXX	00
194	BIZBIAK Henry	644-1101
	KAMINSKI A	644-1101
196	XXXX	00
198	*COMMUNITY ACTION ORG	644-1101
	*CORPUS CHRISTI CH	644-1101
	ADAMS Chester	644-1101
	KLOCEK Richd	644-1101
X	KENT	
214	JANORA M V	644-1101
220	JANORA John	644-1101
221	KANTOWSKI Bernard F	644-1101
222	MIHALSKI John	644-1101
227	XXXX	00
233	XXXX	00
235	MAZUREK Frederick	644-1101
237	WISINSKI Casimir	644-1101
238	XXXX	00
241	BARON D M	644-1101
243	XXXX	00
253	XXXX	00
255	SALERNO Joseph P	644-1101
X	BROADWAY	
302	MARICCHI Victor A	644-1101
	4 BUS	118 RES
CLARK 14218 LACKAWANNA		
X	HOLLAND AVE	
11	SINGLETERY Jas	642-4719
12	MURDZAK Katice	642-4719
16	DUMA J	642-4719
	HERNOK Catherine	642-4719
17	XXXX	00
19	XXXX	00
23	XXXX	00
24	KADI Moud	642-4719
27	ZAID M A	642-4719
	SYLVERS Margaret	642-4719
28	THOMAS N	642-4719
29	MOHUR A	642-4719
	SOBOL S	642-4719
39	ZUBER Fred M	642-4719
	TILLOU G J	642-4719
	0 BUS	16 RES
CLARK 14075 HAMBURG		
4206	*HAIR MAJESTYS BTY	649-7550
4218	*HARTLOFF NORMAN G	649-7550
	*KREFFER ELMER JACO	649-7550
4229	*TILLOU VETRNRY HOSP	649-7550
4236	*VILLAGE EDGE NEST	649-7550
4237	WATERFIELD Derwin	649-7550
	WATERFIELD Richard	649-7550
4245	*VARAS DRY CLNG	649-5411
4250	*FLORALS&GIFTS	648-7119 3
4255	*ANGELA MIAS INC	648-4050 8
4258	*DISCOUNT MUFFLER	649-3449 5
4266	*DR HUGGS CAR WASH	649-0071 5
4275	LAZARSKI Fay	648-1394 4
	LAZARSKI Hank	648-1394
4276	*RAMSDELLS DRYCLNRS	649-2127
4281	*ROSENHAHN Thomas L	649-5134
4282	*GRAY Francis J Jr	648-1278
4286	*SELIG Arthur 2D	648-0816
4291	*KAVINSKI T M	649-6675 5



4219	HARTLOFF NORMAN G	649-7550	2
	KIEFER ELMER JACO	649-7550	2
4229	TILLOU D A	649-3186	
	TILLOU G J	649-3186	
	TILLOU VETRNRY HOSP	649-3186	
4236	KRUWEL CORNELIUS P	649-4025	1
	MEYER S	649-4025	1
	VILLAGE EDGE REST	649-4025	1
4237	WATERFIELD RICHARD	648-5989	1
4245	TRI STATE SAFTY SPL	649-2243	7
	VARAS DRY CLNG	649-5411	
4250	PITAS NICHOLAS A	649-3354	
	PITASS JOHN F MRS	649-3354	
4255	C R M CONTRACTNG INC	648-8333	3
	CAKES OF DISTINCTN	649-7082	4
	CORTINA IM&DSTRBTNG	648-1300	
	HAMBURG OFFSET PRNT	648-0390	+5
	JACK WEST AUTOMOTV	648-3525	4
	PASTIME BY FLACK	649-4047	2
4258	SOMMERS GARAGE	648-1620	2
4268	HAMBURG CAR WASH	649-9662	2
4275	STANKO S	648-3510	+8
4276	RAMSDELLS DRYCLNRS	649-2127	1
4281	ROSENHAHN THOMAS L	649-5134	4
4282	GRAY FRANCIS J JR	648-1278	1
4286	SELIG ARTHUR 2D	648-0816	1
4291	THOMAS JOSEPH MRS	649-6675	1
4292	VITERNA EUGENE	649-2256	4
4296	LABBY RICHARD B	649-6260	1
4301	RANGER F	648-0119	+6

27★	HARTLOFF NORMAN G	649-7550	
★	KIEFER ELMER JACO	649-7550	
39★	TILLOU D A	649-3186	5
★	TILLOU G J	649-3186	9
★	TILLOU VETERINARY	649-3186	+0
★	TILLOU VETERINARY H	649-3186	9
44★	KRUWEL CORNELIUS P	649-4025	
★	MEYER S	649-4025	6
★	VILLAGE EDGE RESTRN	649-4025	
47	WATERFIELD RICHARD	648-5989	5
53★	TRI STATE SAFTY SPL	649-2243	7
★	VARAS DRY CLEANING	649-5411	
60	PITAS NICHOLAS	649-3354	9
	PITASS JOHN F MRS	649-3354	
65.....	BUILDING		
★	ALLWRTH HTG&AIR CON	648-7720	+0
★	BOLAND SALES CO	648-7004	9
★	C&M COATING CORP	649-7811	+0
★	CORTINA IMPORTING	648-1300	1
★	HADLEYS CONCRETE	648-7309	9
★	HAMBURG OFFST PRNTG	648-0390	9
★	HAMBURG SPORTS	648-7002	9
★	I S M S CORP	648-7000	9
★	PASTIME BY FLACK	649-4047	4
★	SCHNEIDER METAL PRD	648-5506	8
65.....			
74	SOMMER ROGER	648-1620	+0
76★	HAMBURG CAR WASH	648-9932	+0
92	GUARI NOREEN	648-4080	9
95	ZIMMERMANN MARK O	648-6368	+0
98★	RAMSDELLS DRYCLEANR	649-2127	
105★	MIKES MONUMNTL SVCE	649-5134	
★	ROSENHAHN THOMAS L	649-5134	+0
106	GRAY FRANCIS J JR	648-1278	2
110	SELIG ARTHUR-2D	648-0816	5
111	THOMAS JOSEPH-MRS	649-6675	1
116	SELIG DAVID	648-5521	7
120	LABBY RICHARD B	649-6260	4
123	ZITTEL ALICE M	649-2605	
	ZITTEL EDW	649-4267	



CLARK 14212 CONT..

84 NOWAK ANNA 854-4237+6  
 85 KOSTAKIS ELIZ 853-4416 2  
 NOWAK MARY M MRS 856-4177 1  
 88 CERNYS PRANAS 854-2171 3  
 89 ROESLER STEPHEN 853-9267  
 TABAK EDW 856-2280  
 92 DALE V 852-3117 2  
 95 CYWINSKI MARIE 852-7630  
 NOWAK MARY F 854-2591 9  
 96 PIETRZYGA TADEUSA 856-2767+6  
 97 SMOŚNA JOS 853-2860 9  
 99 BALISTERI C 847-8910+6  
 100 GRAMLICH CATHERINE 855-3041 4  
 JANORA M J 856-7257+6  
 101 KACALA STANLEY 852-3874  
 104 GUZDEK STANLEY 856-1406 3  
 X PADEREWSKI DR  
 135 HUSAREK SHIRLEY 896-1729+6  
 136 KIJANIA JOHN 894-9936  
 LEWANDOWSKI FRANCES 893-7626  
 NAGOWSKA LORETTA M 895-6634 0  
 137 ORSOLITS JOHN 893-6155  
 SLOMBA B 894-3295 5  
 138 BRANKA JOHN 895-2405  
 139 XXXX 00  
 140 WASIK EDWARD 895-5699 4  
 141 DZIEKAN FRANK L 895-6272 0  
 143 SZCZEPANIK DAVID 895-5951+6  
 144 LOGA ANNA MISS 892-3286  
 ZAK JOS 892-1680  
 146 BOBOWICZ L J 891-9099+6  
 GEYER PEARL 895-5270 9  
 RYNGWALSKI ARTHUR 893-4214  
 149 CHROSTOWSKI A 892-3799 5  
 GORSKI SOPHIE MRS 895-3756  
 151 SHMYNTEK EDW A 893-1878  
 152 PARTYKA STEPH 894-1766 9  
 153 XXXX 00  
 155 STENCEL ALFRED 894-9125  
 156 SINISKI WALTER J 896-6694  
 158 BOSIACKI JOS 893-7968  
 159 WINKLER RICH D 892-2406  
 160 OMCZARZAK SONIA 893-9231 9  
 164 RZEZNIK JOS 896-5306  
 166 OMCZAREK JOHN 894-6801  
 170 BOZEK ADAM 892-9245  
 179\*SISTER SUPR CORPUS 892-0136 3  
 180 ZIEMBA LEO R JR 893-1836  
 182 IGNASZAK STELLA 893-5279 0  
 188\*FASO ANGE F 892-7647 5  
 \*KAZ URBAN FURNL HME 892-7647 0  
 \*SIWEK DONALD J 892-7647 3  
 \*URBAN KAZ FNRL HOME 892-7647 2  
 192 MICHALAK MICHL 893-3452  
 ROESLER DENNIS N 894-6141 9  
 194 SLIWINSKI A 897-2580 5  
 196 MILLER R 892-0496 3  
 199\*CORPUS CHRISTI CH 896-1050  
 MROZ VICTOR REV 896-1312+6  
 200 XXXX 00  
 37 XXXX 00  
 210 GADOMSKI HENRY 896-1120 0  
 KLOCEK RICH D 895-5414  
 X KENT  
 214 JANIGA GERALD J 893-1598 5  
 220 JANORA JOHN 893-1196  
 221 KANTOWSKI BERNARD 894-6533  
 222 GAWRONSKI HEDWIG 894-0713+6  
 GOGUL G J 895-8272 5  
 MICHALSKI JOHN 892-8941  
 227 GADOMSKI E 892-2695 4  
 233 STELMACH MARY J 892-7918 5  
 WOJASZAK PETER F 892-3421 5  
 235 WIOLEKIEWICZ S 894-5886  
 237 PIETRAS S 896-8262 1  
 WISINSKI CASIMER 894-2861  
 239 GAJEWSKI HELEN 896-0694 4  
 HOJNACKI JULIA 891-4477 5  
 JEZIOROWSKI JOSEPH 891-8930+6  
 241 SMIGIELSKI VINCENT 896-7426  
 243 GONGLEWSKI EDW 893-0518  
 WISNIEWSKI EUGENE 894-2292  
 251 XXXX 00  
 253\*CHRISTINES BTY SHOP 893-7713 9  
 \* 7 BUS 110 RES 14 NEW

## CLARK 14218 LACKAWANNA

X HOLLAND AVE  
 11 SINGLETERY JAS 822-4219+6  
 12 ABUHAMRA MOHAMED 822-8068 3  
 KIRAC IVAN 823-6361  
 16\*CAMERO BEAUTY SALON 822-7261  
 \*OUNA JOAN 822-7261  
 HERNIOK CATHERINE 822-8535  
 \*JOANS CAMERO BTY SLN 822-7261  
 17 XXXX 00  
 19 XXXX 00  
 23 SHANLEY EDWARD P 826-7419 5  
 24 BIELINSKI STEPHAN 824-9483 5  
 TOMAKA JANE M MRS 822-2795 4  
 27 AWASS AHMAD J 826-1997 1  
 28 STULAK MARY 822-7096 8  
 29 ZUBER RONALD 822-2527+6  
 X INGHAM AVE  
 \* 3 BUS 12 RES 2 NEW

## CLARK 14075 HAMBURG

27\*HARTLOFF NORMAN G 649-7550  
 \*KIEFER ELMER JECO 649-7550  
 39\*TILLOU D A 649-3186 5  
 44 KRUWEL CORNELIUS P 649-4025 9  
 MEYER S 649-4025+6  
 \*VILLAGE EDGE RESTRN 649-4025  
 47 WATERFIELD RICHARD 648-5989 5  
 53NL A CORP 649-4640 3  
 \*OCTOPUS RD SFTY DVC 648-1670 2  
 \*VARA A GESON INC 649-9131  
 \*VARAS DRY CLEANING 649-5411

..CLARK 14075 CONT..

60 PITASS JOHN F MRS 649-3354  
 65\*ALLITALIA IMP EXPRT 648-1024+6  
 \*CORTINA IMPORTING 648-1300 1  
 \*HINESKIRST INC 649-2338 2  
 \*PASTIME BY FLACK 649-4047 4  
 \*SLIPPYS SVCE 649-0650+6  
 \*TONTINE 648-5220+6  
 74\*LANDOU GEO GARAGE 649-8218  
 76\*HAMBURG CAR WASH 648-0487 2  
 98\*RAMSDELLS DRY CLNRS 649-2127  
 105\*MIKES MONUMNTL SVCE 649-5134  
 ROSENHAHN THOMAS L 649-5134+6  
 106 GRAY FRANCIS J JR 648-1278 2  
 110 SELIG ARTHUR ZO 648-0816 5  
 111 THOMAS EVELYN MRS 649-6675 1  
 116 HEROLD WM J 649-9145 0  
 120 LABBY RICHARD B 649-6260 4  
 123 ZITTEL ALICE M 649-2605 9  
 ZITTEL EDW 649-4267 8  
 132 LYONS CARL N 649-6074  
 135 XXXX 00  
 144 ABBOTT H 649-0548 5  
 152 KERELCHUK WM 649-7985 8  
 153 MIRASOLA SARAH MRS 649-4114 3  
 160 MAY DONALD E 649-4324 4  
 161 GRATIAN GREG P 649-9239+6  
 MARX R M 648-1787+6  
 167 CZYNGZYK IVAN 649-8129 2  
 PERKY PAUL 649-8256 9  
 172 ABBOTT THOS C 649-4916  
 177 DOUGHERTY ISAAC 649-1151  
 184\*FOSTER C R TNNS SCH 649-7824 5  
 FOSTER F EUGENE 649-1696 3  
 187 WARREN BERNARD T 649-5207 2  
 196 CALLAGHAN AMBROSE 649-1266  
 197 LOUGEE JOHN R 648-4245 4  
 208 OTT MARY E MRS 649-8584  
 211 BACON HARRY L 649-3351 0  
 225 NOBLE M E 649-6811 2  
 230 COLLINS BILL 648-4424+6  
 RUSSELL R R 649-8181+6  
 232 ARMBRUSTER CECELIA 649-4671+6  
 235 HARRINGTON D M 649-4928  
 247 KLEIN EDWIN O 649-7485  
 256 MCCONNELL JAS F 649-2823  
 261 STEPHENSON S A 648-1412 4  
 274 MCCONNELL CHAS J 649-4325  
 294 LARSON BERNARD 649-5594  
 295 POTTER E 649-2131+6  
 296 STEWART ELBERT 649-2325  
 305 DURPHY CHAS E 649-6930  
 VANDUSER C J 648-5184 5  
 314 BARVEY ROBT 648-0103 8  
 LOCKWOOD CLARENCE 649-3131  
 331 CLARK CHAS A MRS 649-1547  
 FUGLE GEO 649-1547  
 338 LOCKWOOD HARRY J 649-4684  
 344 LOVETT JOHN 648-5887 5  
 SCHROEDER D M 649-1875 3  
 356 XXXX 00  
 374 WEST ERIC E 649-6658  
 384 LILLIE ALMER 649-9028  
 391 ECKER M M 649-3466  
 399 DICE T SCOTT 649-1662+6  
 400 MILLS NORA 648-1364 5  
 410\*AL BEMILLERS LOUNGE 649-8330 1  
 \*BEMILLER AL LOUNGE 649-8330 2  
 419 XXXX 00  
 422 XXXX 00  
 429 GOODRIDGE J CARLTON 649-5125  
 WATSON ELMER C 649-7277  
 439 SCHLICHER WM J 649-3888  
 444\*AURORA MEADOWS DAIRY 648-0307 0  
 463 GRAVES WAYNE E 649-4576 3  
 476 XXXX 00  
 479\*DAUT P LMBNGHTNG 649-9069 5  
 DART DAVID P 649-9054 4  
 \*DAVE DART PLMBG 649-9069 4  
 491 BLACKWELL DAVID E 649-2402+6  
 543 SWANEKAMP GEO J 649-5480  
 551 DELLANEVE DOMENICK 649-0587+6  
 564 ENGLE GEO 649-6301  
 ENGLE STEPHEN J 649-6079 0  
 575 POLISANO ANGELO 648-5985 5  
 583 STASIEROWSKI EDW P 649-9220  
 589 GESSNER A L 649-8078 3  
 603 KUSTER HARRY 649-2741  
 611 ASBURY M R 649-2743 9  
 629 DOURKE DANL 649-8076  
 640 THOMPSON ROBT J 649-1667  
 651 FENTZKE FRANCIS J 649-6172 0  
 667 TOMCIK RYRON 648-5317 5  
 670 KIEFT EGBERT H 649-4536  
 675 GOWRIE THOS M 649-0498 0  
 676 DRAUDT GORDON A 649-3764  
 689 KOHLBACHER G E JR 649-7059 3  
 699 DRAUDT RONALD C 649-4896  
 704 BROWN FREDERICK G 649-0614 4  
 BUSSMAN PETER G 648-4493 5  
 718 RABENER DONALD A 648-5494 5  
 726 PATTERSON DOUGLAS 649-6573+6  
 740 ROUFFS TOM 649-1596+6  
 746 FLICK GEO 649-3765  
 752 MAYBACH M W JR 649-4534  
 756 MILLER P A 649-1829 3  
 759 BLAKLEY DOUGLAS 648-5687+6  
 765 HARD LEO 649-1448  
 776 FAULHABER ROBT D 649-3769  
 780 COMFORT ALBERT 649-7360+6  
 783 NEWLAND JOHN WM 649-4487  
 792 OSTRANDER MAURICE 649-6140  
 800 MACCALLUM ALLISON 649-4140  
 821 SCHEUEFELE ROSE MRS 649-6313  
 826 DRAUDT HERBERT A 649-1708  
 849 ANZULEWICZ MICHL 649-1434  
 850 DRAUDT DUANE A 649-6759 0  
 FIGART CHAS S 649-2719  
 859 CORNISH LOUIS E 649-4932  
 862 SAWERS DANIEL T 649-8886 4  
 868 RATHMAN RODNEY 649-3119  
 873 PAWELSKI ROBERT L 648-1868 2  
 874 BENSON MARIE M MRS 649-6288  
 879 PECHULIS CHARLES E 648-1767 4  
 889 BLUE DALE L 649-7466 4

27\*HARTLOFF NORMAN G 649-7550  
 \*KIEFER ELMER J 649-7550  
 \*KIEFER ELMER JECO 649-7550  
 \*ZABLONSKI LEONARD J 649-7550  
 39\*TILLOU D A 649-3186  
 44 KRUWEL CORNELIUS P 649-4025 9  
 \*VILLAGE EDGE RESTRN 649-4025  
 47 MARKEL ROBT L 649-0151  
 53\*VARA A GESON INC 649-9131  
 \*VARAS DRY CLEANING 649-5411  
 60 PITASS JOHN F MRS 649-3354  
 65\*C&C MOTORS 649-6267 9  
 \*CORTINA IMPORTING 648-1300+1  
 \*DECK DECOR INC 648-0022 0  
 \*GETTERS ELECTRNCS 649-5865  
 \*HAMBURG STEEL BLDGS 649-2338 0  
 \*HINES&KIRST INC 649-2338  
 \*MILWAUKEE CYLINDER 649-2800 0  
 \*NATHAN DONALD H 649-5865 9  
 \*SAMPSON H A CO INC 649-2800 0  
 74\*LANDOU GEO GARAGE 649-8218  
 98\*RAMSDELLS DRY CLNRS 649-2127  
 RAST G EDW 649-5330+1  
 105\*MIKES MONUMNTL SVCE 649-5134  
 ROSENHAHN MICHL W 649-5134  
 106 DIMPFL RONALD J 649-7207  
 110 SCHMIDT SYLVESTER M 649-2403  
 111 THOMAS EVELYN MRS 649-6675+1  
 THOMAS JOS J 649-6675  
 116 HEROLD WM J 649-9145 0  
 120 DUGGAN ELMER J 649-6260 0  
 123 ZITTEL ALICE M 649-2605 9  
 ZITTEL EDW 649-4267 8



15 TOWNE TELEVISION  
CENTER 649-5752  
TOTE LOUIS •

27 KIEFER ELMER CO PUBLIC  
ACCT 649-7550

39 TILLOU DONALD A  
VETERINARIAN 649-3186  
WILLSON LILAH MRS

44 VILLAGE EDGE  
RESTAURANT 649-4025  
MEYER STELLA MRS •  
649-4025

47 MARKEL ROBT L 649-0151

53 VARA'S DRY CLEANERS  
649-5411  
VARA A G & SON INC MFR  
AGT 649-9131

60 PITASS EMILLE M MRS •  
649-3354

65 DECK-DECOR INC FLOOR  
COVERING 648-0022  
GETTERS ELECTRONICS  
INC 649-5865  
HINES & KIRST INC GENL  
CONTR 648-0022  
PRUDEN PRODUCTS STEEL  
BLDR 649-2338

71 C & C MOTORS USED  
CARDS 649-6267

74 LARDO'S GEORGE GARAGE  
REPR SHOP 649-6218

90 VIOLET WASH N WAX-CAR  
WASH (REAR ENT)

95 RAST GUSTAV E •  
649-5330

98 RAMSDELL'S DRY  
CLEANERS 649-2127

105 MIKE'S MONUMENTAL  
SERVICE 649-5734  
ROSENHAHN MICHL W •  
649-5134

106 DIMPFL RONALD J •  
649-7207

110 SCHMIDT SYLVESTER M •  
649-2403

111 THOMAS JOSEPH J •  
649-6675

116 SEAVER WM S •  
649-1369

120 VACANT

123 ZITTEL EDW • 649-4267  
ZITTEL ALICE M BEAUTY  
SHOP 649-4267

CHARLOTTE AV—Contd  
243 Barten Howard C @ 649-3685  
249 Berns Milton H @ 649-4613  
257 Rodgers Jerome A @ 649-5787  
es Charlotte Avenue School  
649-6850  
Euclid av ends  
321 Serafin Stanley P @ 649-8221  
327 Wiencek Theo A 649-8221  
345 Hodgson Brant R @ 649-9265  
346 Robinson Donald C @ 649-2781  
351 Meredith Jas L @ 649-3049  
352 Treschler Fred B @ 649-7427  
357 Reese Verna Mrs @ 649-1290  
358 Vacant

4  
CHERRY PLACE—From 160 Clark  
northwest  
es 1 n Gallagher Wm J @  
649-2987  
ws 1 n Keller John J @ 649-6437  
es 2 n Pattenden J Clifford @  
649-3266  
ws 2 n Williams Walter K @  
649-4311  
es 3 n Brese Emil R @ 649-5614  
ws 3 n Miga Frank E @  
649-4869  
es 4 n Scheetz Willford J @  
649-3270  
ws 4 n Ulrich Albert M @  
649-1270  
es 5 n Otis Jas R @ 649-7680

3  
CHURCH — From 260 Lake west  
then southwest  
31 Flasley Emmett J @ 649-3485  
cor Hamburg Lodge No 992  
Loyal Order of Moose  
649-7021  
Marvin et begins  
34 Dice Jas O 649-9367  
38 Acker Terry E @ 649-3724  
44 Brown Calvin J @ 649-9225  
45 Auxiliary Chapter 1217 Loyal  
Order of Moose  
58 Chesney Genevieve M Mrs @  
649-5349  
62 Leonard John R @ 649-3993  
65 VFW Club 649-3380  
Shero Herbert E Post 517 VFW  
649-3380  
Daniels Walter R 649-2980  
68 Daley John J @ 649-7244  
74 Titus Florence O Mrs @  
649-7946  
80 Nicholls Ivor D @ 649-7154  
93 DePans Wm J @ 649-3841  
95 Schmauss Jos G @ 649-5001  
97 Neale Robt D @ 649-7172  
99 Gordon Mabel C Mrs @  
104 Wleckowski Eug S 649-0775  
105 Phillippi Chas B @ 649-7576  
112 Gerrie Richd U @ 649-5397  
122 Haney E Saml @ 649-6432  
126 Besch Robt E 649-0444  
132 Gottberg Louise Mrs @  
649-4201  
140 Wicks Harry O III @ 649-4701

4  
CLARK — From 358 Buffalo north-  
east to Armor-Duelles Corners rd  
15 Towne Telev Center 649-5752  
Tote Louis @  
27 Ham Henny A Mrs @ 649-1662  
39 Tillou Donald A @ vet 649-3186  
Wilson Lyle Mrs  
44 Village Edge Restr 649-4025  
Meyer Stella Mrs @ 649-4025  
47 Gill Robt A 649-0473  
53 Vara's Dry Clns 649-5411

60 Lucchese John V dentist  
649-2884  
Perez Anthony B dentist  
649-2884  
Pitass Emily Mrs @ 649-3354  
74 Lardo Geo J Garage 649-8218  
90 Violet Glaze Auto Spray  
649-0222  
95 Rast Gustav E @ 649-5330  
98 Ramsdell's Dry Clns 649-2127  
105 Rosenhahn Michl W @  
649-5134  
106 Dempft Ronald J @  
649-7207  
110 Schmidt Sylvester M @  
649-2403  
111 Thomas Jos J @ 649-6675  
116 Seaver Wm S @ 649-1369  
120 Vacant  
123 Shoemaker Georgia Mrs @  
649-4115  
132 Lyons Walter C 649-5907  
Lyons Carl 649-6074  
144 Abbott Hazel Mrs @ 649-0548  
152 Covil Frank E @ 649-4270  
160 Maurer David A @ 649-5914  
172 Barbour Robt D @ 649-8025  
177 Dougherty Isaac @ 649-1151  
184 Foster F Eug @ 649-1696  
187 Warren Bernard T @ 649-5207  
196 Callaghan Ambrose J @  
649-1266  
197 Burley Grace J @ 649-1671  
208 Ott Geo G @ 649-8584  
211 Bacon Harry L @ 649-3351  
225 Noble John J @ 649-2961  
232 Armbruster Margt Mrs @  
649-1115  
Fulton David 649-6661  
234 Armbruster Aloysius 649-4671  
235 Harrington Doris M 649-4928  
247 No return  
256 McDonnell Jas F @ 649-2823  
261 Baker Viola @  
Stuhlmiller Clara Mrs  
268 McDonnell Wm R @ 649-5955  
274 McDonnell Chas J @ 649-4325  
284 West-Herr Mtrs Inc autos  
649-5640  
294 Larson Bernard @ 649-5594  
rear Davidson John E 649-6139  
295 Potter Edna @ 649-2131  
296 Stewart Elbert @ 649-2325  
305 Griffin John M @ 649-6343  
314 Lockwood Clarence N @  
649-3131  
Darling Orlel Mrs @ 649-4877  
323 Clark Alice M Mrs @ 649-2870  
331 Fugle Geo F @ 649-1547  
338 Lockwood Harry J @ 649-4684  
344 Smith Helen I Mrs 649-8294  
Schroeder Raymond C @  
649-1875  
356 Kleis Warren D 649-2260  
374 West Eric @ 649-6658  
384 Lillie Almer @ 649-9028  
391 Ecker Minnie Mrs @ 649-3466  
399 Furmanski Gregor 649-0783  
400 DePote Mary Mrs 649-2466  
Simmons Milton R @ 649-1466  
410 Country View Restaurant  
649-0780

## **APPENDIX F**

### **HISTORICAL INFORMATION & FREEDOM OF INFORMATION LETTERS**



## **Label Correction**

183-180-02-006-0000 1448032010 450  
201-275

HAMBURG NEWTON ROAD 14075

FR-117 DP-290.55 AC- 0.0 X

4-79

50,000

HOUSING UNITS DATA					
401 APT TYPE		402 NO OF BEDROOMS	403 NO OF BATHROOMS	404 TOTAL ROOMS	405 TOTAL NO. OF UNITS
5	26	27	28	30	31
2	FIX.	34	35	37	38
5	S.	41	42	44	45
		48	49	51	52
		55	56	58	59
		62	63	65	66
		69	70	72	73

ES 1 = Garden 2 = Townhouse 3 = Other

AUDIT CONTROL

CODE	24	0	0
NUMBER	28	1	
AL FORMS	27	1	
ELISTED	28	0	5
ED BY	34	3	1
MEASURED	37	7	7
SURED BY	43	5	0
BER OF VISITS 1 2 3	46	7	
RCE 1 = Owner 2 = Spouse 3 = Tenant	47		
Other 5 = Estimate 6 = Refusal			

## MEMORANDA

DRY CLEANING - Between Sherman  
and 5th Sts.

$$= MGR$$

by Owner or Agent below indicates data on this form was  
in your presence. It does not mean that you have verified  
the information hereon.

Beryl H. Macfarland

5-31-77  
DATE

## COMMERCIAL/INDUSTRIAL

DATA COLLECTION FORM

ERIE COUNTY, NEW YORK

### LAND DESCRIPTION



183.18-2-6  
183.18-2-6

501	SECTION NUMBER	01
502	BLK. NUMBER	13
503	LOT NUMBER	16
504	BLK. LOT NUMBER	21
505	SUB. LOT NUMBER	23
506	VALIDATION ONLY	24
507	TRANSACTION CODE	25
508	CARD CODE	26
509	PROPERTY CLASSIFICATION	27
510	PROPERTY ADDRESS	28
511	PROPERTY OWNER	29

WATERFIELD, RICHARD

512	SALES VERIFICATION	24	0	3
513	CARD CODE	26		
514	VALID SALE 0 = No 1 = Yes	27		
515	SALE PRICE	34		
516	SOURCE 1 = Buyer 2 = Seller 3 = Fee 4 = Agent	35		
517	SALE TYPE 1 = Land 2 = Building 3 = Land & Building	36		
518	SALE YEAR	37		
519	SALE MONTH	38		

520	SITE CHARACTERISTICS	40	6
521	NEIGHBORHOOD TYPE 1 = Rural 2 = Crossroads 3 = Suburb 4 = Urban 5 = Subdivision 6 = Commercial	41	
522	NEIGHBORHOOD CODE	46	3
523	ROAD TYPE 0 = None 1 = Dirt 2 = Gravel 3 = Paved 4 = State	47	3
524	TRAFFIC 1 = Light 2 = Medium 3 = Heavy	48	
525	ZONING	52	3
526	WATER 0 = None 1 = Private 2 = Comm'l 3 = Public	53	3
527	SEWER 0 = None 1 = Private 2 = Comm'l 3 = Public	54	3
528	OTHER UTILITIES 0 = None 1 = Gas 2 = Elec 3 = Gas & Elec	55	2
529	SITE COMPARABILITY 1 = Inferior 2 = Typical 3 = Superior	56	

530	INCOME INFORMATION	24	0	4
531	ECONOMIC RENT	26		
532	ACTUAL RENT	32		
533	ADDITIONAL INCOME	38		
534	TOTAL EXPENSES	44		
535	VACANCY RATE	50		
536	TOTAL PROPERTY TAXES	52		
537	MORTGAGE-PERCENT FINANCED	58		
538	MORTGAGE TERM IN YEARS	60		
539	MORTGAGE INTEREST RATE	62		
540	EQUITY YIELD	66		
541	INVESTMENT PERIOD	68		
542	APPRECIATION	70		
543	DEPRECIATION	72		
544	REMAINING LIFE IN YEARS	74		

301	MS. CD	302	SITE CODE	303	ADJ. FRONT	304	ADJ. DEPTH	305	AREA (Decimal if acres)	306	UNIT PRICE (Always Decimal)	307	
24-25	0.6	26	S	27-28	0.1	29-31	32-34	35-40	1.5261	41-46			

183.180-02-006-001

VAPA ARTHUR JR  
5 53 CLARK S  
HARBURG NEWTON ROAD  
FR-117 DP-2  
4-79

401	APT. TYPE	402	NO. OF BEDROOMS
24	0.5	27	
25		34	
26		41	
27		48	
28		55	
29		62	
30		69	

2-2 FIX.  
1-5.5.

APT. TYPES 1 = Garden 2 =

501	FORM NUMBER
502	TOTAL FORMS
503	DATE LISTED
504	LISTED BY
505	DATE MEASURED
506	MEASURED BY
507	NUMBER OF VISITS
508	SOURCE 1 = Owner 4 = Other 5 = Est

VAPA'S DRY CLEAN  
# Buffalo Sts  
508 = MGA

Signature by Owner or collected in your presence the information hereon

Beverly H. S

COMME

DA

ER

F

LAND DESCRIPTION

306 UNIT PRICE (Always Decimal)

41-46







183.18-2-6  
ACCOUNT NUMBER

PLOT PARCEL

OWNER'S NAME  
MAILING ADDRESS  
PROPERTY LOCATION

SCHOOL  
DISTRICT

MAP  
COVER

BLOCK  
SUB-LOT

FARM LOT  
TOWNSHIP  
RANGE

ACRES OR  
DIMENSIONS  
CHARACTER

201-275

4245

53 GLARK

ST

S

6900

H-C

51

117x290

FOUNDATION	BASEMENT	PLUMBING	NUMBER ROOMS
Concrete	Excavation %	Baths	Basement
Con. Block	Open	Showers	1st Floor
Brick	Partitioned	Toilets	2nd Floor
Stone	Walls Finish	Sinks	3rd Floor
Piers	Floor Earth	Sel Tubs	Attic
	Floor Con.	Septic Tank	

OUTSIDE WALLS

Wood Frame

HEATING

Steel Frame

Vapor

PLUMBING LINES

Gal. Iron

SERVICES

Con. Block

Hot Water

Copper

Street Paved

Solid Masonry

Hot Air

Sidewalks

Stove

ELECTRIC SYSTEM

Water

WALL FACING

Gas

Modern

Sewer

Wood Siding

Oil

Old

Fire Protect.

Face Brick

Stoker

Suitable

Electric

Con. Brick

Hand Fired

EXTRAS

Gas

Wood Shingle

Tiling

School Bus

Comp. Shingle

FLOORS

Insulation

Stucco

Pine

Fireplace

Concrete

Hardwood

Basement Gar.

LOT IMPRO.

Stone

Composition

Attached Gar.

Elevator

Air Cond.

ROOF TYPE

PARTITIONS

Gable

Plaster

Flat

Dry Wall

Hip

Panel

Gambrel

Painted

Papered

ROOF MATERIAL

Wood Shingle

Comp. Shingle

Slate

Tile

Metal

Slag

OTHER STRUCTURES

Use	Construction	Size	Sq. Ft.	Sq. Ft. Cost	Est. Rep.	Dep.	Dep. Rep. Cost
		x			\$		\$
		x			\$		\$
		x			\$		\$

TOTAL OTHER STRUCTURES

RESIDENCE

Phy. Depreciation	%	Other Bldg. Depreciated Value	\$
Obsolescence	%	Land Value	\$
Total Depreciation	%	1955 MARKET VALUE	\$

Measured by: Listed by: Appraised by: Checked by:

TOWN OF HAMBURG

## FREEDOM OF INFORMATION LAW REQUEST

Under the provisions of the New York Freedom of Information Law, Article 6 of the Public Officers Law, I hereby request records of portions thereof pertaining to:

PLEASE PROVIDE THE FOLLOWING INFORMATION FOR 4245 CLARK STREET,  
SBL # 183.18-2-6 : CURRENT & ARCHIVED PERMITS, PLANS, DRAWINGS, APPROVALS,  
OR ANY OTHER INFORMATION ASSOCIATED WITH ENVIRONMENTAL CONCERNS  
AT THE PROPERTY FROM THE ENGINEERING DEPARTMENT & PLANNING DEPARTMENT.

THANK YOU!

(Attempt to identify the records in which you are interested in as clearly as possible):

If there are any fees for copying the records requested please inform me before filling the request (or.....Please supply the records without informing me if fees are not in excess of \$ 20<sup>00</sup> ).

The Freedom of Information Law requires that an agency respond to a request within five (5) business days of receipt of a request. Therefore, I would appreciate a response as soon as possible and look forward to hearing from you shortly.

If for any reason any portion of my request is denied, please inform me of the reason for the denial in writing and provide the name and address of the person or body to whom an appeal should be directed.

NAME JASON KRYSZAK (ENVIRONMENTAL ADVANTAGE, INC.)

ADDRESS 3636 N BUFFALO RD. ORCHARD PARK NY 14127

PHONE #: (716) 667-3130 ext. 109

### FOR AGENCY USE ONLY

APPROVED \_\_\_\_\_

DENIED (For the reason(s) checked below)

☐ Confidential Disclosure Part of Investigatory Files

☐ Unwarranted Invasion of Personal Privacy

☐ Record of Which This Agency is Legal Custodian Cannot Be Found

☐ Exempted by Statute Order Other Than the Freedom Information Act

☒ Other (specify) No Records - located in Village of

B. Ag...  
SIGNATURE

Dep. Tn. Clerk  
TITLE

8/15/2022  
DATE

Hamburg

*Emailed to Eng's plan*

*Done  
U.S. mail  
8/15/2022*



# Environmental Advantage

Environmental Advantage, Inc. 3636 N. Buffalo Road Orchard Park, New York 14127  
Industrial Compliance, Hazardous Materials Management, Site Assessment/Remediation

August 10, 2022

Erie County Health Department  
FOIL Access Officer  
503 Kensington Avenue  
Buffalo, New York 14214

Re: FOIL Request  
4245 Clark Street  
Hamburg, New York

Dear FOIL Access Officer:

Under the Freedom of Information Law (FOIL), Environmental Advantage, Inc. is inquiring as to the existence of any files or records concerning any environmental violations or legal actions, permits, septic system documents, spills, hazardous or solid waste disposal/storage, underground and/or above ground storage tanks, etc. relating to the above-referenced subject site.

A location plan identifying the site is enclosed. If such files or records exist, please forward any information you may have or notify our office so that we may make arrangements to review these files.

The requested information will be used in the preparation of an environmental site assessment of the property. If any cost will be incurred concerning this request, please notify us.

Should you have any questions regarding this matter, please contact the undersigned at (716) 667-3130 or [mbehlmaier@envadvantage.com](mailto:mbehlmaier@envadvantage.com). Your prompt attention to this matter would be greatly appreciated.

Very truly yours,  
ENVIRONMENTAL ADVANTAGE, INC.



Mallory Behlmaier  
Project Scientist

Attachment

# Environmental Advantage

Environmental Advantage, Inc. 3636 N. Buffalo Road Orchard Park, New York 14127  
Industrial Compliance, Hazardous Materials Management, Site Assessment/Remediation

August 10, 2022

FOIL Coordinator  
New York State Department of Environmental Conservation  
Division of Public Affairs and Education  
270 Michigan Avenue  
Buffalo, New York 14203-2999

Re: FOIL Request  
4245 Clark Street  
Hamburg, New York

Dear FOIL Coordinator:

Under the Freedom of Information Law (FOIL), Environmental Advantage, Inc. is inquiring as to the existence of any files or records concerning any environmental violations or legal actions, permits, spills, hazardous or solid waste disposal/storage, underground and/or above ground storage tanks, etc. relating to the above-referenced subject site.

A location plan identifying the site is enclosed. If such files or records exist, please forward any information you may have or notify our office so that we may make arrangements to review these files.

The requested information will be used in the preparation of an environmental site assessment of the property. If any cost will be incurred concerning this request, please notify us.

Should you have any questions regarding this matter, please contact the undersigned at (716) 667-3130 or mbehlmaier@envadvantage.com. Your prompt attention to this matter would be greatly appreciated.

Very truly yours,  
ENVIRONMENTAL ADVANTAGE, INC.

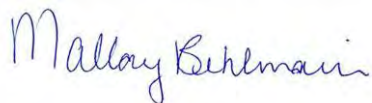

Mallory Behlmaier  
Project Scientist

Attachment

## **APPENDIX G**

### **OBJECTIVES AND LIMITATIONS**

## **OBJECTIVES AND LIMITATIONS**

Environmental Advantage, Inc. (EA) has endeavored to meet what it believes is the applicable standard of care for the services completed and, in doing so, is obliged to advise our Client of the Phase I Environmental Site Assessment (ESA) limitations. EA believes that providing information about limitations is essential to help our Client identify and thereby manage risks. These risks can be mitigated, and possibly eliminated, through additional research. EA will, upon request, advise our Client of the additional research opportunities available and their associated costs.

This ESA did not require any inquiry with respect to Radon, Methane, Asbestos, Lead-based paint, Lead in drinking water, Formaldehyde, endangered species, wetlands, test borings/monitoring wells, analytical testing or other services or potential conditions or features not specifically identified and discussed herein. In those instances where additional services or service enhancements are included in the report as requested or authorized by the Client, specific limitations attendant to those services are presented in the text of the report.

The findings and opinions conveyed via this ESA report are based upon information obtained at a particular date from a variety of sources enumerated herein, and which EA believes are reliable. EA cannot, and does not warrant, the authenticity or reliability of the information sources it has relied upon.

The final report represents EA's service to our Client as of the report date. In that regard, the report constitutes EA's final document, and the text of the report may not be altered in any manner after final issuance of same. Opinions relative to environmental conditions presented in this report are based upon information derived from the most recent site reconnaissance date and from other activities described herein. The Client are herewith advised that the conditions observed by EA are subject to change. Certain indicators of the presence of hazardous materials may have been latent or not present at the time of the most recent site reconnaissance and may have subsequently become observable. In similar manner, the research effort conducted for a Phase I ESA is limited. Accordingly, it is possible that EA's research, while fully appropriate for a Phase I ESA and in compliance with the scope of service, may not include other important information sources. Assuming such sources exist, their information could not have been considered in the formulation of our findings and conclusions.

The final report is not a comprehensive site characterization or regulatory compliance audit and should not be construed as such. The opinions presented in this report are based upon findings derived from a site reconnaissance, a review of specified records and sources and comments made by interviewees. Specifically, EA does not, and cannot, represent that the site contains no hazardous or toxic materials, products, or other latent conditions beyond that observed by EA during its site assessment. Further, the services herein shall in no way be construed, designed or intended to be relied upon as legal interpretation or advice.

**APPENDIX H**

**PROFESSIONAL QUALIFICATIONS**

Mr. Hanna has 40 years of experience in environmental pollution control and health/safety services. As principal for Environmental Advantage, Inc., Mr. Hanna is responsible for all technical services. He specializes in hazardous materials/wastes management, site assessment and remediation, industrial compliance auditing, chemical exposure assessment and Process Safety Management and Risk Management Planning programs.

Mr. Hanna's career has included over 40 federal/state Superfund projects and over 1,500 due diligence projects. His industrial experience focuses on air, water, waste and chemical management compliance aspects at metal working, wood working, foundry, electroplating, printing and food production facilities.

## ***Education***

B.A., 1975, Biology, S.U.C. at Oswego, N.Y.

M.S., 1977, Natural Sciences (Toxicology Concentration), S.U.N.Y. at Buffalo, N.Y.

MEPC, 1982, Pollution Control, Pennsylvania State University

M.S., 1983 Forest Hydrology (Hydrogeology Minor), Pennsylvania State University

## ***Professional Registrations***

1985-Present, Certified Hazardous Materials Manager, Senior Level

1989-1998, Registered Environmental Professional

1997-1985, Certified Hazardous Materials Manager, Master Level

## ***Key Skills***

- Industrial Emission Permits and Controls
- Hazardous/Solid Waste Management
- Industrial Wastewater Pretreatment and Discharge Permits
- Waste Reduction and Pollution Prevention Programs
- Petroleum and Chemical Bulk Storage
- Industrial Stormwater Management
- Environmental Site Assessments
- Environmental Compliance Assessment
- Industrial Risk Management Program and Audit
- Remedial Investigations
- Brownfield Cleanup Program
- Budgeting & Cost Controls

## ***Affiliations and Certifications***

Air & Waste Management Association, Member  
Academy of Hazardous Materials Management, Member  
Erie County Local Emergency Planning Committee, Member  
New York Water Environment Association, Member  
International Institute of Ammonia Refrigeration, Member  
Refrigerating Engineers & Technicians Association, Member WNY Chapter  
OSHA 40 Hour 29 CFR 1910. (HAZWOPER) Certification



Ms. Behlmaier has over four years of experience in conducting a variety of environmental investigations and remediation are various types of properties. As an Environmental Scientist, Ms. Behlmaier has performed numerous Transaction Screens and Phase I Environmental Site Assessments (ESA) to include historical review, site reconnaissance, and report preparation. Ms. Behlmaier has also assisted with Phase II Environmental Site Assessments including soil borings and sampling, test pits, groundwater monitoring well installation and sampling, and analytical data and report preparation. Ms. Behlmaier has worked with the Region 9 New York State Department of Conservation Permits Department, conducting environmental and regulatory reviews to meet state permitting standards.

In addition to her duties in the site assessment field, Ms. Behlmaier plays a key role in report preparation under a multitude of environmental compliance requirements.

### ***Education***

B.S., Environmental Studies, 2017, State University of New York at Buffalo – Concentrations in Environmental Policy and Education and Environmental Resources and Management

Minor, Geography, 2017, State University of New York at Buffalo – Concentration in Earth Systems Science

### ***Key Skills***

- Environmental Site Assessments
- NYSDEC Brownfield Cleanup Program
- NYSDEC MSGP Compliance
- Soil/water sampling
- Sampling and assessment of Radon
- Sampling and assessment of Legionella
- Sampling and assessment of Vapor Intrusion

### ***Affiliations and Certifications***

OSHA 40 Hour 29 CFR 1910. (HAZWOPER) Certification





## **APPENDIX I**

### **ENVIRONMENTAL PROFESSIONAL(S) STATEMENT**

## ENVIRONMENTAL PROFESSIONAL(S) STATEMENT

"I declare that, to the best of my professional knowledge and belief, I meet the definition of Environmental Professional as defined in 40 CFR Part 312.10 and I have the specific qualifications based on education, training, and experience to assess a property of the nature, history, and setting of the subject site. I have developed and performed the all appropriate inquiries in conformance with the standards and practices set forth in 40 CFR Part 312."

C. Mark Hanna, CHMM

\_\_\_\_\_  
Name

President

\_\_\_\_\_  
Title



\_\_\_\_\_  
Signature

8/25/2022

\_\_\_\_\_  
Date

## **APPENDIX J**

### **LIST OF REFERENCES**

## LIST OF REFERENCES

1. Local Government Records:  
Town of Hamburg Assessor's Office  
Town of Hamburg Building Department  
Erie County Geographic Information Systems  
<http://gis2.erie.gov/HTML5/ErieCountyNY/PublicLaunchPage.aspx>  
NYSDEC Environmental Remediation Databases;  
<https://www.dec.ny.gov/cfm/external/index.cfm?pageid=1>
2. Quadrangle Map; US Geological Survey; Hamburg (2019)
3. Custom Soil Resource Report; United States Department of Agriculture, National Resources Conservation Service; <http://websoilsurvey.nrcs.usda.gov/>
4. Erie County Internet Mapping Project;  
<http://gis2.erie.gov/HTML5/ErieCountyNY/PublicLaunchPage.aspx>  
DEC Wetlands Maps, National Wetlands Inventory Maps  
FEMA Floodplains
5. New York State Museum and Science Service – Geologic Map of New York State, 1970
6. Aerial Photographs:  
Historic Aerials; [www.historicaerials.com](http://www.historicaerials.com) – 1926, 1952, 1958, 1963, 1966, 1974, 1995, 2005, 2006, 2008, 2009, 2011, 2013, 2015, 2017, 2019  
Google Earth – 1995, 2002, 2005, 2006, 2007, 2009, 2011, 2014, 2015, 2016, 2017, 2018, 2021
7. Environmental Risk Information Services, Inc. (ERIS) Database Report, Sanborn Maps, City Directories, and Physical Setting Report dated July 27<sup>th</sup>, 28<sup>th</sup>, and 29<sup>th</sup>, 2022
8. NYS Department of Health – Measured basement Screening Radon Levels – November 2021;  
[http://www.health.state.ny.us/environmental/radiological/radon/maps\\_statistics.htm](http://www.health.state.ny.us/environmental/radiological/radon/maps_statistics.htm)

## **LIST OF FOOTNOTES**

Electronic copies of the documents referenced in footnotes within this report, and listed below, are available for review at EA in Orchard Park, New York and can be provided upon request.