



DAILY INSPECTION REPORT

Report No. 015

FMC OU2 (Site No. 9-32-014)

Page 1 of 11

Date: 05-08-2020

NYSDEC Division of Environmental Remediation		 Department of Environmental Conservation				NYSDEC Contract No. D007617-37 Contractor Super.: Tom McInerney NYSDEC PM: Nate Freeman Engineer PM: Rick Watt Eng. Site Inspector: Laura Grassi, Greg Jones, José Ramirez		
Site Location: Middleport, NY								
Weather Conditions								
General Description	Mostly Cloudy	AM	Cloudy	PM				
Temperature	39°	AM	56°	PM				
Wind	W, 9 mph	AM	W, 7 mph	PM				
Health & Safety If any box below is checked "Yes", provide explanation under "Health & Safety Comments".								
Were there any changes to the Health & Safety Plan?						Yes <input type="checkbox"/>	No <input checked="" type="checkbox"/>	N/A <input type="checkbox"/>
Were there any exceedances of the perimeter air monitoring reported on this date?						Yes <input type="checkbox"/>	No <input checked="" type="checkbox"/>	N/A <input type="checkbox"/>
Were there any nuisance issues reported/observed on this date?						Yes <input type="checkbox"/>	No <input checked="" type="checkbox"/>	N/A <input type="checkbox"/>
Health & Safety Comments No exceedances occurred although some STEL alarms were triggered. All monitors were verified to return to background levels shortly after each alarm event was triggered.								

Summary of Work Performed	Arrived at site:	06:45	Departed Site:	15:30
L3 <ul style="list-style-type: none"> NVES resumed soil excavation in the 9" and 12" cut areas at the northwest corner of the property. Soil was direct loaded into dump trucks for disposal. NVES installed geofabric and #2 stone as the footprint of the barn and compacted the stone with a roller. NVES placed demarcation fabric around the perimeter of the excavation at the property boundary. NVES began common fill placement in the southeast corner of the property. Popli installed grade stakes for the final elevation of the barn and surveyed excavation depths. B1 <ul style="list-style-type: none"> NVES continued excavation in the cut areas north of B2 and in the 12" cut area of middle excavation section. NVES continued backfilling with common fill in various areas, see map below. Popli marked out a tree protection zone and an additional 9" cut area. Popli also surveyed excavation depths. 				

Equipment/Material Tracking If any box below is checked "Yes", provide explanation under "Material Tracking Comments".				
Were there any vehicles which did not display proper D.O.T numbers and placards?		Yes <input type="checkbox"/>	No <input checked="" type="checkbox"/>	N/A <input type="checkbox"/>
Were there any vehicles which were not tarped?		Yes <input type="checkbox"/>	No <input checked="" type="checkbox"/>	N/A <input type="checkbox"/>
Were there any vehicles which were not decontaminated prior to exiting the work site?		Yes <input type="checkbox"/>	No <input checked="" type="checkbox"/>	N/A <input type="checkbox"/>

Contractor Personnel and Equipment			
Individual	Company	Trade	Total Hours
Tom McInerney	NVES	Remedial contractor	10
Randy Blumer	NVES	Remedial contractor	8.5
Jeffrey Heeb	NVES	Remedial contractor	8.5
Tony Alfieri	NVES	Remedial contractor	8.5
Tim Kroening	NVES	Remedial contractor	8.5
Kieth Chatley	NVES	Remedial contractor	8.5
Ray Fisher	NVES	Remedial contractor	8.5
Victor Boisvert	NVES	Remedial contractor	8.5
Corry Johnson Jr.	NVES	Remedial contractor	8.5
Tom Young	NVES	Remedial contractor	8.5
Dustin Fellows	NVES	Remedial contractor	8.5
Jason McInerney	NVES	Remedial contractor	8.5
William Hutchinson	NVES	Remedial contractor	8.5

DAILY INSPECTION REPORT

Report No. 015

FMC OU2 (Site No. 9-32-014)

Page 2 of 11

Date: 05-08-2020

Contractor Personnel and Equipment			
Individual	Company	Trade	Total Hours
Zach Ward	Popli	Surveyor	~4.5
Dylan Loveless	Popli	Surveyor	~4.5

Equipment Description	Contractor/Vendor	Quantity	Used
Caterpillar 336E excavator	NVES	1	Yes
Caterpillar 320E excavator	NVES	1	Yes
Caterpillar 305.5z CR excavator	NVES	1	Yes
Deere excavator	NVES	1	Yes
Deere 310SL Backhoe	NVES	2	Yes
Deere Skid Steer	NVES	1	Yes
Wacker Neuson roller	NVES	1	Yes
Dump Truck	NVES	2	Yes
Herc Water Truck	NVES	1	Yes
Portable Sanitary Facilities	NVES	4	Yes
Pressure Washer	NVES	1	Yes
21,000 gallon rain-for-rent tank	NVES	1	Yes
30 yard dumpster	NVES	1	Yes

Material Daily Totals						
Material Description	Imported/Exported	Waste Profile (If Applicable)	Source or Disposal Facility (If Applicable)	Daily Loads	Daily Total	Units
Contaminated Soil (AOC)	Exported	M20-3204	Modern Landfill	19	471.80	Tons
Common Fill	Imported	-	Shelby Stone	16	346.22	CY
Topsoil	Imported	-	Shelby Stone	6	124.35	CY
Stone (2" CR)	Imported	-	Shelby Stone	10	226.76	Tons
Stone (1" CR)	Imported	-	Shelby Stone	-	-	Tons
Washed Stone (No 2)	Imported	-	Shelby Stone	-	-	Tons
Concrete (recycle)	Exported	-	Shelby Stone	-	-	Tons

Material Running Totals						
Material Description	Imported/Exported	Waste Profile (If Applicable)	Source or Disposal Facility (If Applicable)	Total Loads	Running Total	Units
Contaminated Soil (AOC)	Exported	M20-3204	Modern Landfill	234	5360.02	Tons
Common Fill	Imported	-	Shelby Stone	50	1076.61	CY
Topsoil	Imported	-	Shelby Stone	15	124.35	CY
Stone (2" CR)	Imported	-	Shelby Stone	56	1215.00	Tons
Stone (1" CR)	Imported	-	Shelby Stone	31	670.53	Tons
Washed Stone (No 2)	Imported	-	Shelby Stone	2	43.08	Tons
Concrete (recycle)	Exported	-	Shelby Stone	6	31.71	Tons

Equipment/Material Tracking Comments:

DAILY INSPECTION REPORT

Report No. 015

FMC OU2 (Site No. 9-32-014)

Page 3 of 11

Date: 05-08-2020

Visitors to Site			
Name	Representing	Entered Exclusion/CRZ Zone	
		Yes <input type="checkbox"/>	No <input type="checkbox"/>
		Yes <input type="checkbox"/>	No <input type="checkbox"/>
Site Representatives			
Name	Representing		
Greg Jones	E&E		
Laura Grassi	E&E		
José Ramirez	E&E		
Amanda Jacobs	E&E		
Ashlee Smith	E&E		
Kevin Glaser	NYSDEC		
Project Schedule Comments			
No current COVID-19 impacts.			
Issues Pending			
Interaction with Public, Property Owners, Media, etc.			



- 1 =Vibration monitoring location
- 1 =Dust monitoring location
- =Approximate area of excavation completed
- =Approximate area of backfill completed
- =Approximate area of restored sod
- =Approximate area of restored asphalt
- =Approximate area of restored concrete



Wind Direction

Property Air and Vibration Monitoring Unit Key





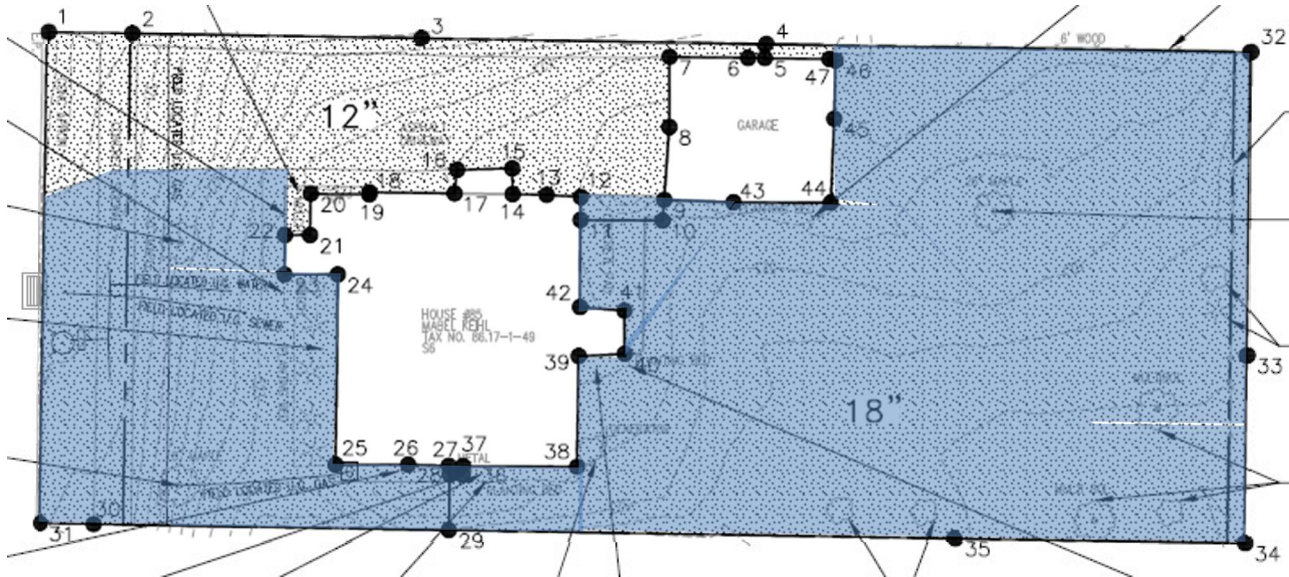

Air Monitoring	
Unit Number	Parcel Map
1	L3
2	L3
3	L3
4	-
5	B1
6	B8
7	B4
8	B1

Vibration Units		
Unit Number	Parcel Map	Seating Material
1	L3	Ground
2	L3	Ground
3	L3	Stone
4	L3	Ground
5	B1	Ground
6	B8	Ground
7	B4	Ground
8	B1	Ground

Notes: DM-4 was not run due to a mechanical issue with the unit.

S6- 85 Main St.



-  =Vibration monitoring location
-  =Dust monitoring location
-  =Approximate area of excavation completed
-  =Approximate area of backfill completed
-  =Approximate area of restored sod
-  =Approximate area of restored asphalt
-  =Approximate area of restored concrete



Wind Direction

DAILY INSPECTION REPORT

Report No. 015

FMC OU2 (Site No. 9-32-014)

Page 6 of 11

Date: 05-08-2020

L3- 10166 State Rd.

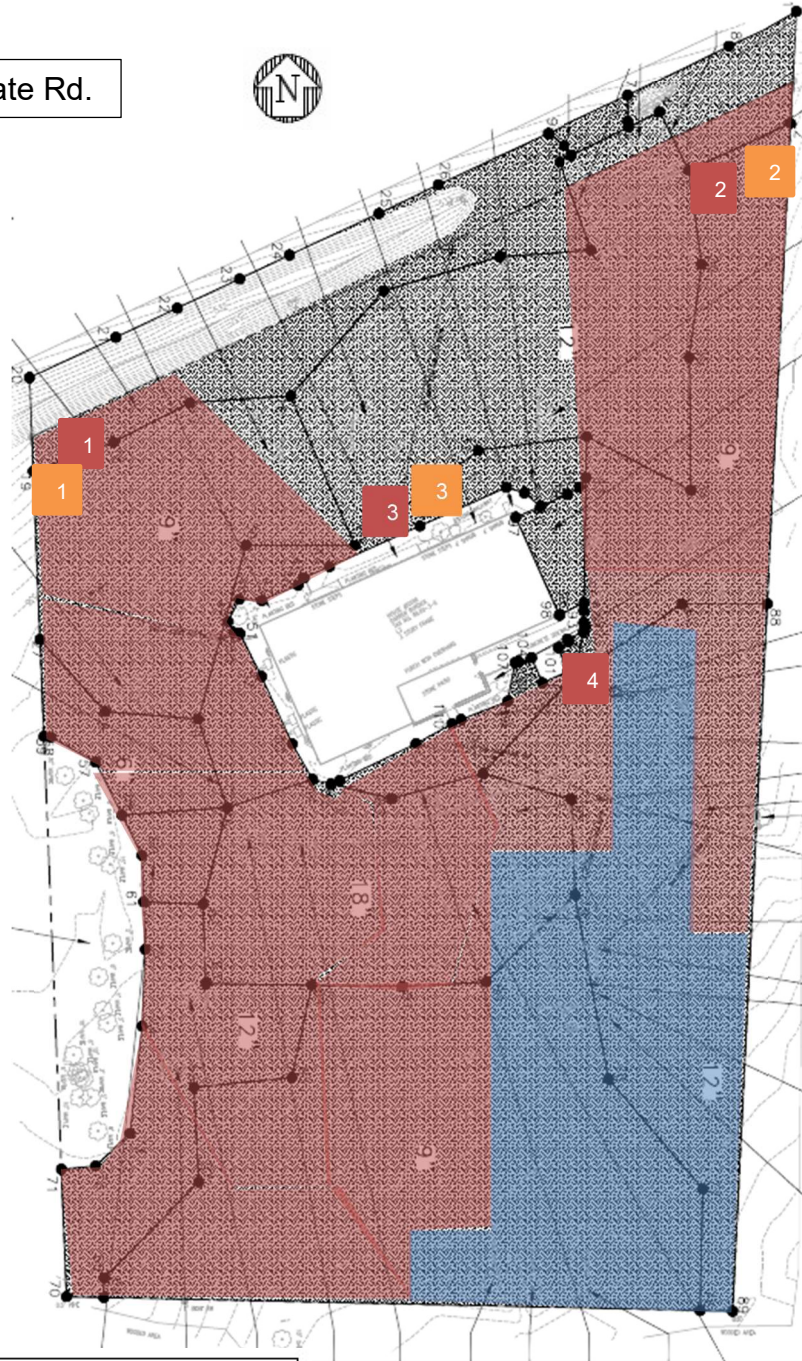

- 1 =Vibration monitoring location
- 1 =Dust monitoring location
- =Approximate area of excavation completed
- =Approximate area of backfill completed
- =Approximate area of restored sod
- =Approximate area of restored asphalt
- =Approximate area of restored concrete



Wind Direction

B1-19 State St.

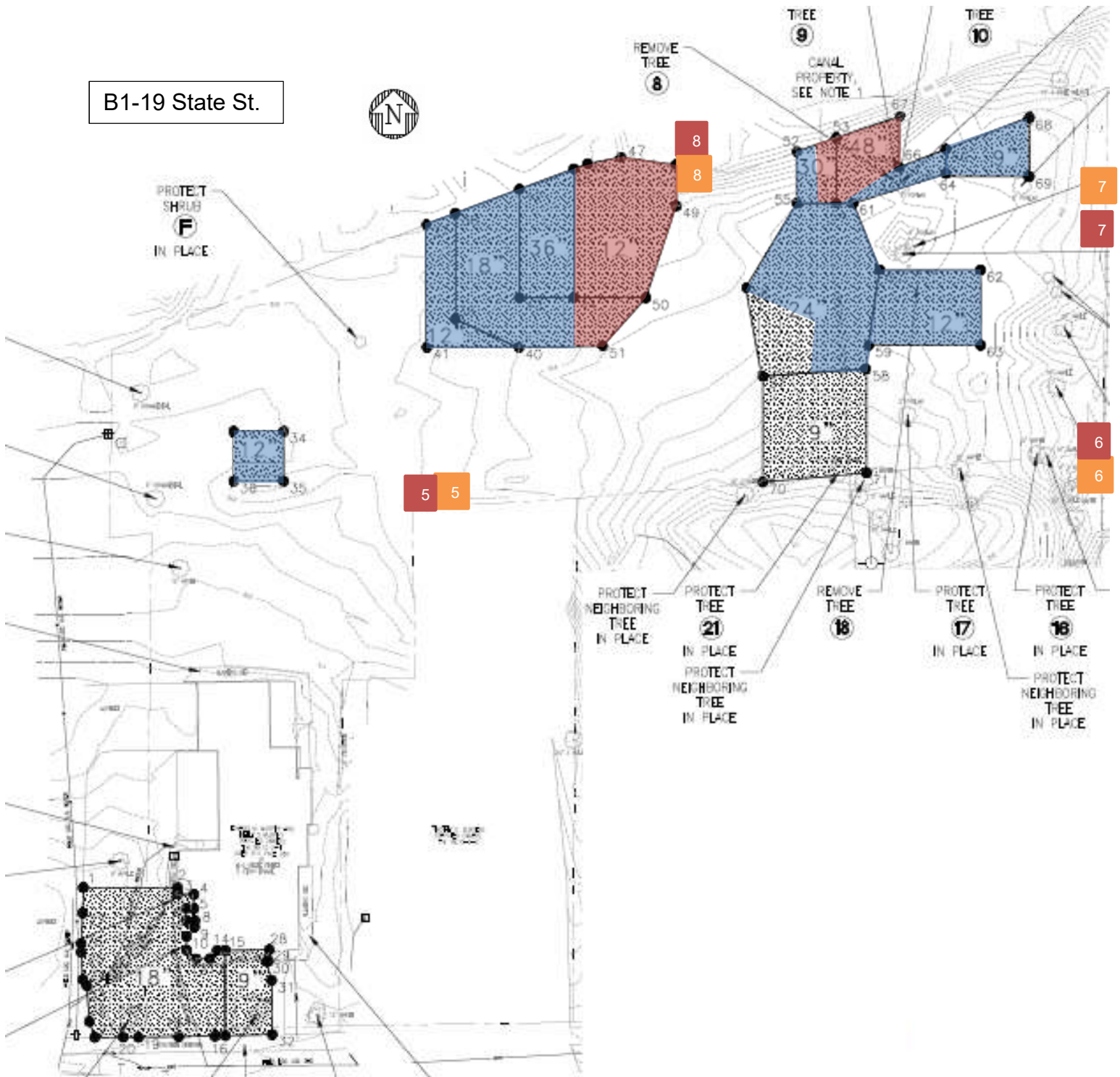

- =Vibration monitoring location
- =Dust monitoring location
- =Approximate area of excavation completed
- =Approximate area of backfill completed
- =Approximate area of restored sod
- =Approximate area of restored asphalt
- =Approximate area of restored concrete

→
Wind Direction

Site Photographs (Descriptions Below)



L3: NVES excavating the northwest corner of the property. View looking south.



L3: NVES placing stone over geotextile fabric for barn subbase. View looking north.



L3: NVES direct loading excavated material. View looking south.



L3: NVES compacting common fill. View looking southwest.

Comments

Site Inspector(s): Greg Jones, Jose Ramirez

Date: 5/8/2020



DAILY INSPECTION REPORT

Report No. 015

FMC OU2 (Site No. 9-32-014)

Page 9 of 11

Date: 05-08-2020

Site Photographs (Descriptions Below)	
	
<p>B1: NVES excavating the northeast section of the property. View looking southwest.</p>	<p>B1: NVES backfilling with common fill. View looking north.</p>
-	-
-	-
Comments	
<p>Site Inspector(s): Greg Jones, Jose Ramirez</p>	<p>Date: 5/8/2020</p>

DAILY HEALTH CHECKLIST

Were there any changes to the Health and Safety Plan, Community Air Monitoring Plan, or Property-specific Safety Plan?	Yes <input type="checkbox"/>	No <input checked="" type="checkbox"/>
If Yes, explain:		
Were there any injuries, accidents, near-misses, or other safety concerns on this date?	Yes <input type="checkbox"/>	No <input checked="" type="checkbox"/>
If Yes, explain:		
Is social distancing being practiced?	Yes <input checked="" type="checkbox"/>	No <input type="checkbox"/>
Are remote/call in job meetings being held in lieu of meeting in person where possible?	Yes <input checked="" type="checkbox"/>	No <input type="checkbox"/>
Were personal protective gloves, masks, and eye protection being used?	Yes <input checked="" type="checkbox"/>	No <input type="checkbox"/>
Are sanitizing wipes, wash stations or spray available?	Yes <input checked="" type="checkbox"/>	No <input type="checkbox"/>
Have any workers/visitors been excluded based on close contact with individuals diagnosed with COVID-19, have recently traveled to restricted areas or countries, or are symptomatic (fever, chills, cough/shortness of breath)?	Yes <input type="checkbox"/>	No <input checked="" type="checkbox"/>
<u>Comments:</u>		

REMEDIAL ACTIVITIES AT PROPERTIES

1. Have anyone at this location been tested and confirmed to have COVID-19?	Yes <input type="checkbox"/>	No <input checked="" type="checkbox"/>
2. Is anyone at this location isolated or quarantined for COVID-19?	Yes <input type="checkbox"/>	No <input checked="" type="checkbox"/>
3. Has anyone at this location had contact with anyone known to have COVID-19 in the past 14 days?	Yes <input type="checkbox"/>	No <input checked="" type="checkbox"/>
4. Does anyone at this location have any symptoms of a respiratory infection (e.g., cough, sore throat, fever, or shortness of breath)?	Yes <input type="checkbox"/>	No <input checked="" type="checkbox"/>
If Yes to <u>any</u> of 1-4 above: <ul style="list-style-type: none"> If it is <u>not</u> critical that service/entry be carried out immediately and can be postponed until the risk of COVID-19 is lower, or can be accomplished remotely/without entry, postpone or conduct service without entry. If it <u>is</u> critical that service/entry be carried out immediately, advise occupants that as a precaution and for our own protection, project personnel will be donning appropriate PPE* (including respiratory protection) - and do so prior to entry. 	Yes <input type="checkbox"/>	No <input type="checkbox"/>
<u>Comments:</u>		

NUISANCE CHECKLIST

Complaints: Were there any complaints of dust, vibration, or other safety concerns from residents or others?	Yes <input type="checkbox"/>	No <input checked="" type="checkbox"/>	N/A <input type="checkbox"/>
If Yes, explain:			
Odors: Were there any odors detected on this date?	Yes <input type="checkbox"/>	No <input checked="" type="checkbox"/>	N/A <input type="checkbox"/>
If Yes, explain:			
Vibration: Were there any exceedances of action levels at on-site or perimeter vibration monitoring locations on this date?	Yes <input checked="" type="checkbox"/>	No <input type="checkbox"/>	N/A <input type="checkbox"/>
If Yes, explain: Exceedances reported by VM-1 at 09:15 was due to monitor movement. An exceedance at 10:13 was due to root removal near the monitor.			
Dust: Were there any exceedances of action levels at on-site or perimeter dust monitoring locations on this date?	Yes <input type="checkbox"/>	No <input checked="" type="checkbox"/>	N/A <input type="checkbox"/>
If Yes, explain:			
Notice: Were any property owners NOT provided advance notice for work performed on this property on this date?	Yes <input type="checkbox"/>	No <input checked="" type="checkbox"/>	N/A <input type="checkbox"/>
If Yes, explain:			
Comments: No exceedances occurred although some STEL alarms were triggered. All monitors were verified to return to background levels shortly after each alarm event was triggered.			

SITE REPRESENTATIVE/RESIDENT ENGINEER:

Name: Laura Grassi
 Company: Ecology and Environment Engineering and Geology, P.C.
 Date: 5/8/2020

Signature: 

- Report copies to:
- N. Freeman – DEC
 - S. Selmer – DOH
 - A. Jacobs – E & E
 - H. Dudek – DEC
 - A. Smith – E & E
 - K. Glaser – DEC
 - R. Watt – E & E
 - J. Vaccaro – DEC