

MAP REFERENCES:

- Map entitled "Part of Lots 74 & 75, Mile Reserve, City of North Tonawanda" dated November 20, 1889 R.L. Schenckberger, L.S. and filed with deed at Liber 1979 at page 126.
- Map entitled "Traction, addition to the Village of North Tonawanda" dated 1891 by O. C. Gillette, C.E. and filed 27 April 1891 in map book 16 at page 1576.

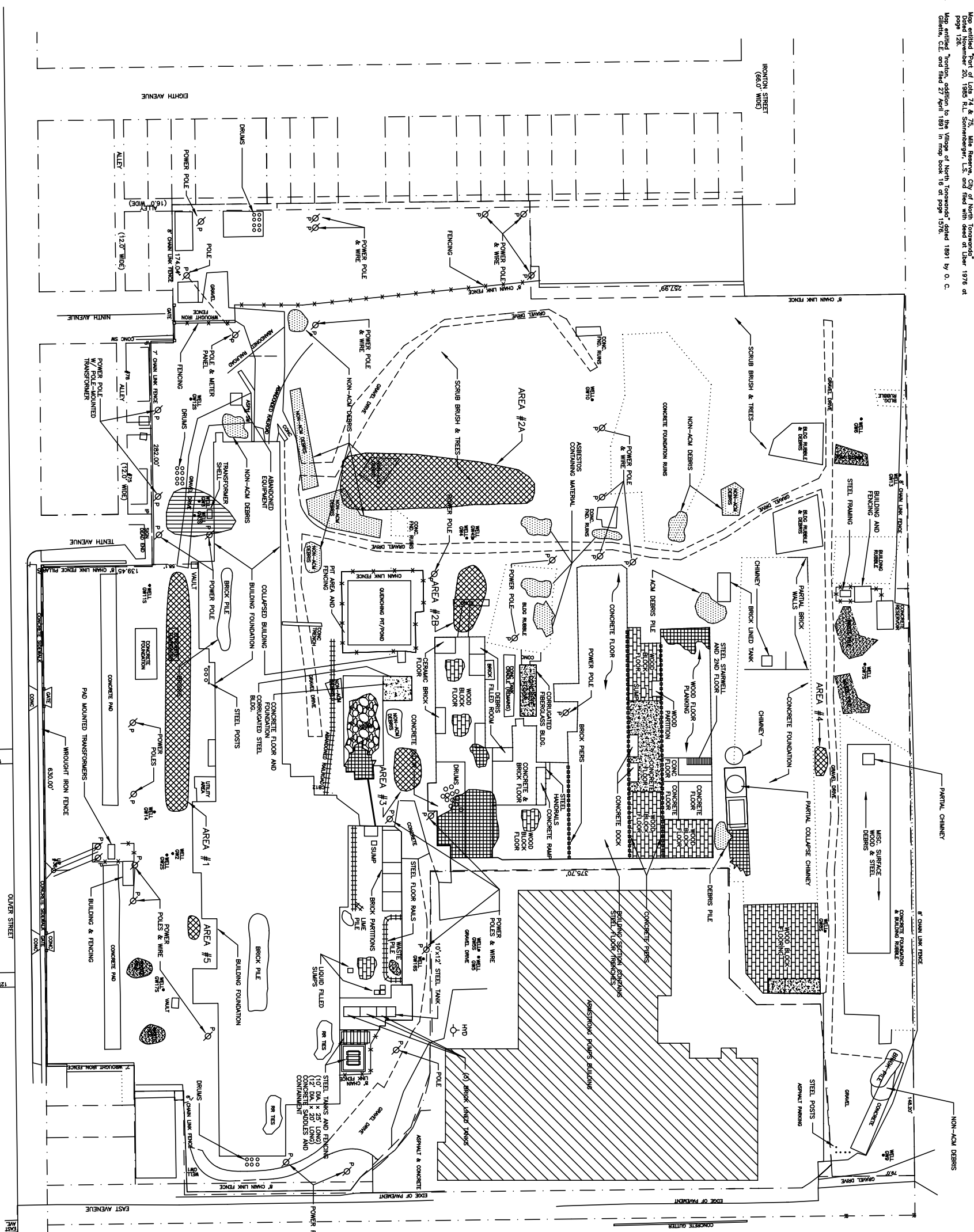

**SITE PLAN**

SCALE: 1" = 150'-0"

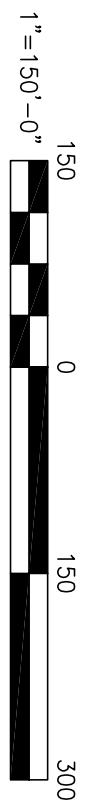

**LEGEND**

- = PROPERTY LINE
- = SITE BOUNDARY AND CONTRACT LIMITS
- = EXISTING CONCRETE FOUNDATIONS
- = EXISTING BUILDING
- = BUILDING TO BE REMOVED AS ACM
- = CONCRETE FLOORING
- = WOOD FLOORING TO BE REMOVED AS ACM
- = DEBRIS PILES TO BE REMOVED
- = COLLAPSED BUILDING TO BE REMOVED
- = IMPACTED SOIL AREA
- = IMPACTED SOIL AREA
- = ASBESTOS CONTAINING MATERIAL
- = 4" RUN-OF-CRUSHER
- = IMPACTED GROUNDWATER
- = WASTE PILES

AREA DESIGNATION	AREAS OF CONCERN
AOC-1	MISCELLANEOUS DRUMS AND WASTE PILES
AOC-2	BUILDING RUINS
AOC-3	WOOD BLOCK FLOOR W/ IMPACTED SOIL/RESIDUE
AOC-4	IMPACTED SOIL
AOC-5	UNDERGROUND STORAGE TANKS
AOC-6	IMPACTED GROUNDWATER
AOC-7	COOLING (QUENCH) POND



**Stearns & Wheeler, LLC**  
Environmental Engineers and Scientists

AMHERST, NEW YORK

DATE: 11/05 JOB No.: 20143

CITY OF NORTH TONAWANDA  
ROBLIN STEEL SITE

FIGURE 2  
SITE PLAN