

Photo Documentation of the Removal Action

For

MRS Plating Site
310 Park Avenue
Lockport, Niagara County, New York

Prepared by

Removal Support Team 2
Weston Solutions, Inc.
Northeast Division
Edison, New Jersey, 08837

Prepared for

U. S. Environmental Protection Agency
Region II – Removal Action Branch
186 Exchange Street
Buffalo, NY 14203

2008

MRS PLATING SITE
310 PARK AVENUE LOCKPORT,
NIAGARA COUNTY, NY



Air Monitoring Station #1. The Furniture Store Parking Lot is located in the distance.



Air Monitoring Station #2, located on site next to a Residential Property.

MRS PLATING SITE
310 PARK AVENUE LOCKPORT,
NIAGARA COUNTY, NY



Air Monitoring Station #2, Picture displays Area-RAE, SKC Pump and Data-RAM Monitor.



Front of the MRS Plating Shop. The Furniture Store is located in the background

MRS PLATING SITE
310 PARK AVENUE LOCKPORT,
NIAGARA COUNTY, NY



Air Monitoring Station#3. The Elementary School is located in the background.



Air Monitoring Station #4 with SKC Pump located by Rene Place Road.

MRS PLATING SITE
310 PARK AVENUE LOCKPORT,



MRS Plating Shop Building.



MRS Plating looking towards Rene Place.

MRS PLATING SITE
310 PARK AVENUE LOCKPORT,
NIAGARA COUNTY, NY



Front of the MRS Plating Shop.



Overview of the MRS Plating Facility looking towards Park Ave.

MRS PLATING SITE
310 PARK AVENUE LOCKPORT,
NIAGARA COUNTY, NY



Gravel road separating the MRS Plating Shop and a Residential Home.



MRS Site Office Trailer.

MRS PLATING SITE
310 PARK AVENUE LOCKPORT,
NIAGARA COUNTY, NY



View of the MRS Plating Facility looking towards the Elementary School.



ERRS employee working inside the MRS Plating Shop cleaning a vat.

MRS PLATING SITE
310 PARK AVENUE LOCKPORT,
NIAGARA COUNTY, NY



Empty vats inside the MRS Plating Shop.



ERRS personnel cleaning vats.

MRS PLATING SITE
310 PARK AVENUE LOCKPORT,
NIAGARA COUNTY, NY



Water Tanker used for cleaning vats.



Wastewater storage vats located inside of the MRS Plating Facility.

MRS PLATING SITE
310 PARK AVENUE LOCKPORT,
NIAGARA COUNTY, NY



Inside of the MRS Plating Shop.



ERRS employee cleaning a vat.

MRS PLATING SITE
310 PARK AVENUE LOCKPORT,
NIAGARA COUNTY, NY



Water Disposal Tanker.



Extracting water from vats inside of the MRS Plating Shop.

MRS PLATING SITE
310 PARK AVENUE LOCKPORT,
NIAGARA COUNTY, NY



Drums containing waste from the MRS Plating Shop placed for storage.



Air Monitoring Station #3

MRS PLATING SITE
310 PARK AVENUE LOCKPORT,
NIAGARA COUNTY, NY



Air Monitoring Station #2. The Elementary School is located in the background.



Demolition grapple

MRS PLATING SITE
310 PARK AVENUE LOCKPORT,
NIAGARA COUNTY, NY



Air Monitoring Station #3 located near Rene Place.



The corner of Rene Place and New York Street, looking down along Rene Place Road.

MRS PLATING SITE
310 PARK AVENUE LOCKPORT,
NIAGARA COUNTY, NY



Demolition of the MRS Plating Office.



Demolition of the MRS Plating Office.

MRS PLATING SITE
310 PARK AVENUE LOCKPORT,
NIAGARA COUNTY, NY



Demolition of the MRS Plating Office.



Demolition of the MRS Plating Office.

MRS PLATING SITE
310 PARK AVENUE LOCKPORT,
NIAGARA COUNTY, NY



Demolition of the MRS Plating Office.



Demolition of the MRS Plating Office occurring behind Air Monitoring Station #2.

MRS PLATING SITE
310 PARK AVENUE LOCKPORT,
NIAGARA COUNTY, NY



Close up of the Demolition grapple.



Loading of demolition debris for removal.

MRS PLATING SITE
310 PARK AVENUE LOCKPORT,
NIAGARA COUNTY, NY



Demolition of the MRS Plating Office from Monitoring Station #2.



The beginning stages of demolition to the MRS Plating Shop.

MRS PLATING SITE
310 PARK AVENUE LOCKPORT,
NIAGARA COUNTY, NY



The demolition to the MRS Plating Shop.



Air Monitoring Station #4.

MRS PLATING SITE
310 PARK AVENUE LOCKPORT,
NIAGARA COUNTY, NY



Demolition of the MRS Plating Shop, view from the front gate entrance.



Demolition of the MRS Plating Shop, view from the furniture store parking lot.

MRS PLATING SITE
310 PARK AVENUE LOCKPORT,
NIAGARA COUNTY, NY



Demolition of the rear of the MRS Plating Shop.



Demolition of the rear of the MRS Plating Shop.

MRS PLATING SITE
310 PARK AVENUE LOCKPORT,
NIAGARA COUNTY, NY



Demolition of the back wall of the MRS Plating Shop.



WRS Personnel conducting dust suppression during the demolition of the MRS Plating Shop.

MRS PLATING SITE
310 PARK AVENUE LOCKPORT,
NIAGARA COUNTY, NY



Following the demolition of MRS Plating Shop, WRS segregates building materials.



Air Monitoring Station #4, Picture displays Area-RAE, SKC Pumps and Data-RAM Monitor.

MRS PLATING SITE
310 PARK AVENUE LOCKPORT,
NIAGARA COUNTY, NY



Loading of demolition debris for removal and off-site disposal.



Loading of demolition debris for removal and off-site disposal.

MRS PLATING SITE
310 PARK AVENUE LOCKPORT,
NIAGARA COUNTY, NY



Air Monitoring Station #2 located at the eastern site fence.



Loading of demolition debris for removal and off-site disposal.

MRS PLATING SITE
310 PARK AVENUE LOCKPORT,
NIAGARA COUNTY, NY



Loading of demolition metal debris for removal.



Loading of demolition metal debris for removal and off-site recycling.

MRS PLATING SITE
310 PARK AVENUE LOCKPORT,
NIAGARA COUNTY, NY



Loading of demolition metal debris for removal and off-site recycling.



Loading of demolition metal debris for removal and off-site recycling.

MRS PLATING SITE
310 PARK AVENUE LOCKPORT,
NIAGARA COUNTY, NY



WRS segregates demolition debris of the MRS Plating Shop building materials.



Air Monitoring Station #3 located at southern facility fence along the Rene Place road.

MRS PLATING SITE
310 PARK AVENUE LOCKPORT,
NIAGARA COUNTY, NY



WRS segregates demolition debris of the MRS Plating Shop building materials.



Air Monitoring Station #2 located at eastern facility fence next to a Residential Property.

MRS PLATING SITE
310 PARK AVENUE LOCKPORT,
NIAGARA COUNTY, NY



WRS Personnel conducting dust suppression during the MRS Plating Shop building's demolition debris segregation.



WRS Personnel conducting dust suppression during the MRS Plating Shop building's demolition debris segregation.

MRS PLATING SITE
310 PARK AVENUE LOCKPORT,
NIAGARA COUNTY, NY



Loading demolition debris for removal and off-site disposal.



Loading demolition debris for removal and off-site disposal.

MRS PLATING SITE
310 PARK AVENUE LOCKPORT,
NIAGARA COUNTY, NY



Loading demolition debris for removal and off-site disposal.



Loading demolition debris for removal and off-site disposal.

MRS PLATING SITE
310 PARK AVENUE LOCKPORT,
NIAGARA COUNTY, NY



WRS removing concrete flooring and footers of the former MRS Plating Shop building.



A view of discolored concrete floor removed from the MRS Plating Shop building area.

MRS PLATING SITE
310 PARK AVENUE LOCKPORT,
NIAGARA COUNTY, NY



A view of discolored concrete floor removed from the MRS Plating Shop building area.



WRS removing concrete flooring and footers of the former MRS Plating Shop building.

MRS PLATING SITE
310 PARK AVENUE LOCKPORT,
NIAGARA COUNTY, NY



WRS removing concrete flooring and footers of the former MRS Plating Shop building.
Air Monitoring Station #1 is shown in the foreground.



WRS removing concrete flooring and footers of the former MRS Plating Shop building.

MRS PLATING SITE
310 PARK AVENUE LOCKPORT,
NIAGARA COUNTY, NY



WRS segregating debris of the concrete flooring and concrete footers removed from the demolished MRS Plating Shop building.



WRS segregating debris of the concrete flooring and concrete footers removed from the demolished MRS Plating Shop building.

MRS PLATING SITE
310 PARK AVENUE LOCKPORT,
NIAGARA COUNTY, NY



Loading of concrete debris removed from the MRS Plating Shop building floors and footers for removal.



Loading of concrete debris removed from the MRS Plating Shop building floors and footers for removal.

MRS PLATING SITE
310 PARK AVENUE LOCKPORT,
NIAGARA COUNTY, NY



Loading of concrete debris removed from the MRS Plating Shop building floors and footers for removal.



Loading of concrete debris removed from the MRS Plating Shop building floors and footers for removal.

MRS PLATING SITE
310 PARK AVENUE LOCKPORT,
NIAGARA COUNTY, NY



Loading of concrete debris removed from the MRS Plating Shop building floors and footers for removal. Air Monitoring Station #1 is shown in the foreground.



Loading of concrete debris removed from the MRS Plating Shop building floors and footers for removal.

MRS PLATING SITE
310 PARK AVENUE LOCKPORT,
NIAGARA COUNTY, NY



Air Monitoring Station #2 located at eastern facility fence next to a Residential Property.



Loading of concrete debris removed from the MRS Plating Shop building floors and footers for removal.

MRS PLATING SITE
310 PARK AVENUE LOCKPORT,
NIAGARA COUNTY, NY



WRS removing concrete flooring of the demolished MRS Plating Shop building for off-site disposal.



WRS crushing large concrete pieces into manageable small for load out.

MRS PLATING SITE
310 PARK AVENUE LOCKPORT,
NIAGARA COUNTY, NY



WRS crushing large concrete pieces into manageable small pieces for load out.



WRS continued to crush large concrete pieces into manageable small pieces for load out.

MRS PLATING SITE
310 PARK AVENUE LOCKPORT,
NIAGARA COUNTY, NY



Loading of concrete debris removed from the MRS Plating Shop building floors and footers for removal.



Loading of concrete debris removed from the MRS Plating Shop building floors and footers for removal.

MRS PLATING SITE
310 PARK AVENUE LOCKPORT,
NIAGARA COUNTY, NY



Loading of concrete debris removed from the MRS Plating Shop building floors and footers for removal.



Loading of concrete debris removed from the MRS Plating Shop building floors and footers for removal.

MRS PLATING SITE
310 PARK AVENUE LOCKPORT,
NIAGARA COUNTY, NY



Perched/rain water with the fuel oil sheen noted underneath the floor during the removal and demolition activities at the MRS Plating Shop building.



Loading of concrete debris removed from the MRS Plating Shop building floors and footers for removal.

MRS PLATING SITE
310 PARK AVENUE LOCKPORT,
NIAGARA COUNTY, NY



Loading of concrete debris removed from the MRS Plating Shop building floors and footers for removal.



Loading of concrete debris removed from the MRS Plating Shop building floors and footers for removal.

MRS PLATING SITE
310 PARK AVENUE LOCKPORT,
NIAGARA COUNTY, NY



Loading of concrete debris removed from the MRS Plating Shop building floors and footers for removal.



Overview of the MRS Plating Facility looking towards Rene Place. Loading of concrete debris removed from the MRS Plating Shop building floors and footers for removal.

MRS PLATING SITE
310 PARK AVENUE LOCKPORT,
NIAGARA COUNTY, NY



Overview of the MRS Plating Facility looking towards Rene Place. Loading of concrete debris removed from the MRS Plating Shop building floors and footers for removal.



Overview of the MRS Plating Facility looking towards Rene Place. Loading of concrete debris removed from the MRS Plating Shop building floors and footers for removal.

MRS PLATING SITE
310 PARK AVENUE LOCKPORT,
NIAGARA COUNTY, NY



Overview of the MRS Plating Facility looking towards Rene Place. The private residences and the Elementary School are located in the background.



Another overview of the MRS Plating Facility looking southeast. The private residences and the Elementary School are located in the background.

MRS PLATING SITE
310 PARK AVENUE LOCKPORT,
NIAGARA COUNTY, NY



A view of the MRS Plating Facility looking towards Rene Place during the removal activities.



A view of the MRS Plating Facility looking towards Rene Place during the removal activities.

MRS PLATING SITE
310 PARK AVENUE LOCKPORT,
NIAGARA COUNTY, NY



A view of the MRS Plating Facility looking towards Rene Place during the removal activities.



Plastic capsules uncovered during the MRS Plating Shop southern end floors removal. These plastic capsules were broken open and found empty.

MRS PLATING SITE
310 PARK AVENUE LOCKPORT,
NIAGARA COUNTY, NY



A view of the scattered plastic capsules uncovered during the MRS Plating Shop building's southern end floors removal. These plastic capsules found to be empty.



A view of the scattered plastic capsules uncovered during the MRS Plating Shop building's southern end floors removal. These plastic capsules found to be empty.

MRS PLATING SITE
310 PARK AVENUE LOCKPORT,
NIAGARA COUNTY, NY



A view of the scattered plastic capsules uncovered during the MRS Plating Shop building's southern end floors removal. These plastic capsules found to be empty.



WRS excavating test pits for soil screening and sampling within the Plating Shop building area. Soil screening and sampling were performed by the RST 2 team members.

MRS PLATING SITE
310 PARK AVENUE LOCKPORT,
NIAGARA COUNTY, NY



The discolored soils at the former MRS Plating Shop building area were sampled and analyzed for waste classification parameters for disposal purposes.



View of a large drain metal manhole piece uncovered during the test pit excavation at the former MRS Plating Shop building area.

MRS PLATING SITE
310 PARK AVENUE LOCKPORT,
NIAGARA COUNTY, NY



A view of the discolored soils noted during the test pit excavation at the former MRS Plating Shop building area.



A view of the discolored soils noted during the test pit excavation at the former MRS Plating Shop building area.

MRS PLATING SITE
310 PARK AVENUE LOCKPORT,
NIAGARA COUNTY, NY



A view of the discolored soils noted during the test pit excavation at the former MRS Plating Shop building area.



A view of the discolored soils noted during the test pit excavation at the former MRS Plating Shop building area.

MRS PLATING SITE
310 PARK AVENUE LOCKPORT,
NIAGARA COUNTY, NY



View toward east showing Geoprobe® setup. Soil boring and sampling performed at the former MRS Plating Office building area and north of the private residential property.



View toward south showing Geoprobe® setup. Soil boring and sampling performed at the former MRS Plating Office building area and north of the private residential property.

MRS PLATING SITE
310 PARK AVENUE LOCKPORT,
NIAGARA COUNTY, NY



View toward south showing Geoprobe[®] setup. Soil boring and sampling performed at the former MRS Plating Office building area and north of the private residential property.



View toward south showing Geoprobe[®] setup. Soil boring and sampling performed at the former MRS Plating Office building area and north of the private residential property.

MRS PLATING SITE
310 PARK AVENUE LOCKPORT,
NIAGARA COUNTY, NY



WRS personnel collecting non-hazardous soil samples along the Park Avenue and on the adjacent property located west of the MRS Plating Site.



WRS personnel collecting non-hazardous soil samples from the area located north of the former Plating Shop Building and along the Park Avenue.

MRS PLATING SITE
310 PARK AVENUE LOCKPORT,
NIAGARA COUNTY, NY



WRS personnel collecting non-hazardous soil samples from the area located north of the former Plating Shop Building and along the Park Avenue.



WRS personnel collecting non-hazardous soil samples from the area located north of the former Plating Shop Building and along the Park Avenue.

MRS PLATING SITE
310 PARK AVENUE LOCKPORT,
NIAGARA COUNTY, NY



WRS personnel collecting non-hazardous soil samples from the area located between south of the former Plating Shop Building and the Rene Place.



WRS personnel collecting non-hazardous soil samples from the area located between south of the former Plating Shop Building and the Rene Place.

MRS PLATING SITE
310 PARK AVENUE LOCKPORT,
NIAGARA COUNTY, NY



WRS personnel collecting non-hazardous soil samples from the area located between south of the former Plating Shop Building and the Rene Place.



WRS personnel collecting non-hazardous soil samples from the area located between south of the former Plating Shop Building and the Rene Place.

MRS PLATING SITE
310 PARK AVENUE LOCKPORT,
NIAGARA COUNTY, NY



WRS removing the concrete floors and footers, view of the former office building location.



WRS removing the concrete floors and footers, view of the former office building location.

MRS PLATING SITE
310 PARK AVENUE LOCKPORT,
NIAGARA COUNTY, NY



WRS removing the concrete floors and footers, view of the former office building location.



WRS removing the concrete floors and footers, view of the former office building location.

MRS PLATING SITE
310 PARK AVENUE LOCKPORT,
NIAGARA COUNTY, NY



WRS removing the concrete floors and footers, view of the former office building location. Air Monitoring Station #2, picture displays AreaRAE in foreground.



WRS removing the concrete floors and footers, view of the former office building location. Air Monitoring Station #2, picture displays AreaRAE, SKC Pumps and DataRAM Monitor.

MRS PLATING SITE
310 PARK AVENUE LOCKPORT,
NIAGARA COUNTY, NY



WRS removing the concrete floors and footers, view of the former office building location.



WRS removing the concrete floors and footers, view of the former office building location.

MRS PLATING SITE
310 PARK AVENUE LOCKPORT,
NIAGARA COUNTY, NY



WRS removing the concrete floors and footers, view of the former office building location.



WRS removing the concrete floors and footers, view of the former office building location. Air Monitoring Station #2, picture displays AreaRAE, SKC Pumps and DataRAM Monitor.

MRS PLATING SITE
310 PARK AVENUE LOCKPORT,
NIAGARA COUNTY, NY



WRS removing the concrete floors and footers, view of the former office building location.



WRS removing the concrete floors and footers, view of the former office building location.

MRS PLATING SITE
310 PARK AVENUE LOCKPORT,
NIAGARA COUNTY, NY



WRS loading concrete debris removal, generated during the removal of floors and footers of the former office building.



WRS loading concrete debris removal, generated during the removal of floors and footers of the former office building.

MRS PLATING SITE
310 PARK AVENUE LOCKPORT,
NIAGARA COUNTY, NY



View of the MRS Plating facility's sewer discharge vent pipe located along the Park Avenue.



View of the MRS Plating facility's sewer discharge vent pipe located along the Park Avenue. Also, visible the city sewer manhole cover in the middle of the street.

MRS PLATING SITE
310 PARK AVENUE LOCKPORT,
NIAGARA COUNTY, NY



View of a tank (55-gallon) encased within concrete was uncovered during the excavation of the contaminated soil.



An inside view of a metal container (approximately 55-gallon capacity) encased within concrete was uncovered during the excavation of the contaminated soil.

MRS PLATING SITE
310 PARK AVENUE LOCKPORT,
NIAGARA COUNTY, NY



WRS personnel removing contaminated soil at the former plating shop area for off-site treatment and disposal.



WRS personnel staging contaminated soil on site, removed from the area of the former plating shop building for off-site treatment and disposal.

MRS PLATING SITE
310 PARK AVENUE LOCKPORT,
NIAGARA COUNTY, NY



WRS personnel removing contaminated soil from the former plating shop building area and staging on site for off-site treatment and disposal.



WRS personnel removing contaminated soil from the former plating shop building area and staging on site for off-site treatment and disposal.

MRS PLATING SITE
310 PARK AVENUE LOCKPORT,
NIAGARA COUNTY, NY



WRS personnel removing contaminated soil from the former plating shop building area and staging on site for off-site treatment and disposal.



WRS personnel removing contaminated soil from the former Plating shop building area for off-site treatment and disposal. Also, showing rain water accumulation in excavation.

MRS PLATING SITE
310 PARK AVENUE LOCKPORT,
NIAGARA COUNTY, NY



WRS personnel adding cement to the TCE contaminated soil. The on-site treatment is being done to facilitate drying and reduce the TCE vapors for off-site shipment.



WRS personnel treating contaminated soil with cement to facilitate drying and reduce the TCE vapors for off-site disposal at Michigan Disposal facility, Belleville, MI.

MRS PLATING SITE
310 PARK AVENUE LOCKPORT,
NIAGARA COUNTY, NY



WRS personnel treating contaminated soil with cement to facilitate drying for off-site shipment for the disposal at Michigan Disposal facility, Belleville, MI.



WRS personnel treating contaminated soil with cement to facilitate drying for off-site shipment for the disposal at Michigan Disposal facility, Belleville, MI.

MRS PLATING SITE
310 PARK AVENUE LOCKPORT,
NIAGARA COUNTY, NY



WRS personnel treating contaminated soil with cement to facilitate drying and reduce the TCE vapors for off-site disposal at Michigan Disposal facility, Belleville, MI.



WRS personnel treating contaminated soil with cement to facilitate drying and reduce the TCE vapors for off-site disposal at Michigan Disposal facility, Belleville, MI.

MRS PLATING SITE
310 PARK AVENUE LOCKPORT,
NIAGARA COUNTY, NY



Loading of the contaminated soils, removed from the former MRS Plating Shop building area for the off-site treatment and disposal at Michigan Disposal facility, Belleville, MI.



Loading of the contaminated soils, removed from the former MRS Plating Shop building area for the off-site treatment and disposal at Michigan Disposal facility, Belleville, MI.

MRS PLATING SITE
310 PARK AVENUE LOCKPORT,
NIAGARA COUNTY, NY



Loading of the contaminated soils, removed from the former MRS Plating Shop building area for the off-site treatment and disposal at Michigan Disposal facility, Belleville, MI.



Loading of the contaminated soils, removed from the former MRS Plating Shop building area for the off-site treatment and disposal at Michigan Disposal facility, Belleville, MI.

MRS PLATING SITE
310 PARK AVENUE LOCKPORT,
NIAGARA COUNTY, NY



Loading of the contaminated soils, removed from the former MRS Plating Shop building area for the off-site treatment and disposal at Michigan Disposal facility, Belleville, MI.



Loading of the contaminated soils, removed from the former MRS Plating Shop building area for the off-site treatment and disposal at Michigan Disposal facility, Belleville, MI.

MRS PLATING SITE
310 PARK AVENUE LOCKPORT,
NIAGARA COUNTY, NY



WRS personnel treating contaminated soil with cement to facilitate drying and reduce the TCE vapors for off-site disposal at Michigan Disposal facility, Belleville, MI.



WRS personnel treating contaminated soil with cement to facilitate drying and reduce the TCE vapors for off-site disposal at Michigan Disposal facility, Belleville, MI.

MRS PLATING SITE
310 PARK AVENUE LOCKPORT,
NIAGARA COUNTY, NY



Loading of the contaminated soils, removed from the former MRS Plating Shop building area for the off-site treatment and disposal at Michigan Disposal facility, Belleville, MI.



Loading of the contaminated soils, removed from the former MRS Plating Shop building area for the off-site treatment and disposal at Michigan Disposal facility, Belleville, MI.

MRS PLATING SITE
310 PARK AVENUE LOCKPORT,
NIAGARA COUNTY, NY



View of the northern section of the excavation along the Park Avenue. Locations of the two Confirmation (post-excitation) soil sample collected for laboratory analysis.



View of the southern section of the excavation along the Rene Place. Locations of the four Confirmation (post-excitation) soil sample collected for laboratory analysis.

MRS PLATING SITE
310 PARK AVENUE LOCKPORT,
NIAGARA COUNTY, NY



Loading of the contaminated soils, removed from the former MRS Plating Shop building area for the off-site treatment and disposal at Michigan Disposal facility, Belleville, MI.



Loading of the contaminated soils, removed from the former MRS Plating Shop building area for the off-site treatment and disposal at Michigan Disposal facility, Belleville, MI.

MRS PLATING SITE
310 PARK AVENUE LOCKPORT,
NIAGARA COUNTY, NY



Overview of the Facility looking towards south during the loading of the contaminated soils removed for the off-site treatment and disposal at Michigan Disposal facility, MI.



Overview of the facility looking towards (South) Rene Place. The private residences are located in the background.

MRS PLATING SITE
310 PARK AVENUE LOCKPORT,
NIAGARA COUNTY, NY



Overview of the facility looking towards (South) Rene Place. The adjacent private residence to east and the furniture store building to the west are in the background.



Overview of the facility looking towards (South) Rene Place. The adjacent private residence to east and the furniture store building to the west are in the background.

MRS PLATING SITE
310 PARK AVENUE LOCKPORT,
NIAGARA COUNTY, NY



Loading of the contaminated soils, removed from the former MRS Plating Shop building area for the off-site treatment and disposal at Michigan Disposal facility, Belleville, MI.



Loading of the contaminated soils, removed from the former MRS Plating Shop building area for the off-site treatment and disposal at Michigan Disposal facility, Belleville, MI.

MRS PLATING SITE
310 PARK AVENUE LOCKPORT,
NIAGARA COUNTY, NY



Loading of the contaminated soils, removed from the former MRS Plating Shop building area for the off-site treatment and disposal at Michigan Disposal facility, Belleville, MI.



Loading of the contaminated soils, removed from the former MRS Plating Shop building area for the off-site treatment and disposal at Michigan Disposal facility, Belleville, MI.

MRS PLATING SITE
310 PARK AVENUE LOCKPORT,
NIAGARA COUNTY, NY



WRS crushing large concrete pieces into manageable small pieces for load out for off-site shipment, recycling and disposal at the Allied Waste facility.



WRS crushing large concrete pieces into manageable small pieces for load out for off-site shipment, recycling and disposal at the Allied Waste facility.

MRS PLATING SITE
310 PARK AVENUE LOCKPORT,
NIAGARA COUNTY, NY



WRS removing soils at the former Plating Shop building location along the adjacent furniture store building (located west) for off-site shipment and disposal.



WRS removing soils at the former Plating Shop building location along the adjacent furniture store building (located west) for off-site shipment and disposal.

MRS PLATING SITE
310 PARK AVENUE LOCKPORT,
NIAGARA COUNTY, NY



View of the southern half excavation at the former Plating Shop building location after the removal of the contaminated soils. Looking southeast towards Rene Place.



View of the excavation at the former Plating Shop building location during the removal of the contaminated soils. Looking north towards Park Avenue.

MRS PLATING SITE
310 PARK AVENUE LOCKPORT,
NIAGARA COUNTY, NY



WRS removing soils at the former Plating Shop building location along the adjacent furniture store building (located west) for off-site shipment and disposal.



WRS removing soils at the former Plating Shop building location along the adjacent furniture store building (located west) for off-site shipment and disposal.

MRS PLATING SITE
310 PARK AVENUE LOCKPORT,
NIAGARA COUNTY, NY



WRS removing soils at the former Plating Shop building foundation located along the adjacent furniture store building (located west) for off-site shipment and disposal.



WRS removing soils at the former Plating Shop building foundation located along the adjacent furniture store building (located west) for off-site shipment and disposal.

MRS PLATING SITE
310 PARK AVENUE LOCKPORT,
NIAGARA COUNTY, NY



WRS removing soils at the former Plating Shop building foundation located along the adjacent furniture store building (located west) for off-site shipment and disposal.



WRS removing soils at the former Plating Shop building foundation located along the adjacent furniture store building (located west) for off-site shipment and disposal.

MRS PLATING SITE
310 PARK AVENUE LOCKPORT,
NIAGARA COUNTY, NY



Loading of the contaminated soils, removed from the former MRS Plating Shop building area for the off-site treatment and disposal at Michigan Disposal facility, Belleville, MI.



Loading of the contaminated soils, removed from the former MRS Plating Shop building area for the off-site treatment and disposal at Michigan Disposal facility, Belleville, MI.

MRS PLATING SITE
310 PARK AVENUE LOCKPORT,
NIAGARA COUNTY, NY



View of the facility, looking south, towards Rene Place. The adjacent private residence to the south and east and the furniture store building to the west are in the background.



View of the facility, looking north, towards Park Avenue. Stockpiling soils, removed from the former MRS Plating Shop building area for the off-site treatment and disposal.

MRS PLATING SITE
310 PARK AVENUE LOCKPORT,
NIAGARA COUNTY, NY



View of the area located between the former plating shop building and Park Avenue. Note locations (red flags) of the two confirmation/post-excitation soil samples.



View of the excavation at the former plating shop building location. Note locations (red flags) of the two confirmation/post-excitation soil samples.

MRS PLATING SITE
310 PARK AVENUE LOCKPORT,
NIAGARA COUNTY, NY



View of the excavation at the former plating shop building location. Note locations (red flags) of the two confirmation/post-excavation soil samples, looking west.



View of the excavation at the former plating shop building location. Note locations (red flags) of the two confirmation/post-excavation soil samples, looking northwest.

MRS PLATING SITE
310 PARK AVENUE LOCKPORT,
NIAGARA COUNTY, NY



Loading of the contaminated soils, removed from the former MRS Plating Shop building area for the off-site treatment and disposal at Michigan Disposal facility, Belleville, MI.



Loading of the non-hazardous soils, removed from the former MRS Plating Shop building area for the off-site treatment and disposal at Allied Waste facility.

MRS PLATING SITE
310 PARK AVENUE LOCKPORT,
NIAGARA COUNTY, NY



Loading of the contaminated soils, removed from the former MRS Plating Shop building area for the off-site treatment and disposal at Michigan Disposal facility, Belleville, MI.



Loading of the contaminated soils, removed from the former MRS Plating Shop building area for the off-site treatment and disposal at Michigan Disposal facility, Belleville, MI.

MRS PLATING SITE
310 PARK AVENUE LOCKPORT,
NIAGARA COUNTY, NY

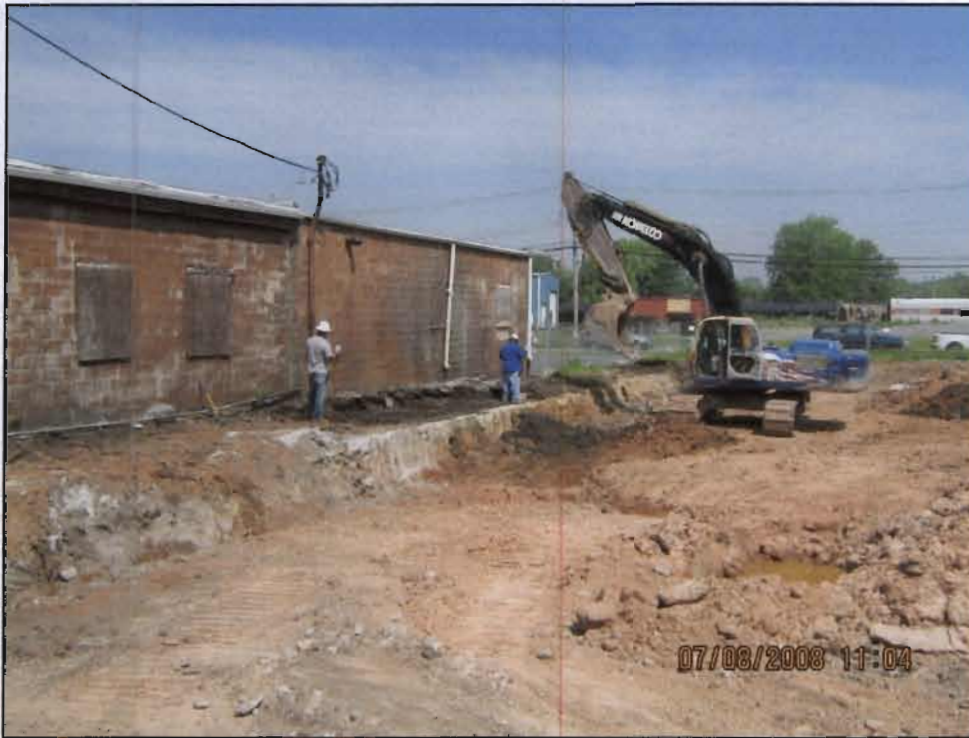

WRS removing top soils (approximately 12 inches) from the area between the furniture store building and the western property line and replacing with clean fill.



WRS removing top soils (approximately 6 inches) from the northern property area along the Park Avenue for the purpose of grading and replacement with clean fill.

MRS PLATING SITE
310 PARK AVENUE LOCKPORT,
NIAGARA COUNTY, NY



WRS removing top concrete (mostly discolored) layers from the remaining western foundation wall of the former plating shop building prior to filling area with the clean fill.



WRS removed top concrete (mostly discolored) layers from the remaining western foundation wall of the former plating shop building prior to filling area with the clean fill.

MRS PLATING SITE
310 PARK AVENUE LOCKPORT,
NIAGARA COUNTY, NY



WRS placing clean fill area between the remaining western foundation wall of the former plating shop building and adjacent furniture store building along the west.



WRS placing clean fill area between the remaining western foundation wall of the former plating shop building and the adjacent furniture store building along the west.