



## PUBLIC NOTICE

## State Superfund Program

Sign up to receive site updates by email: [www.dec.ny.gov/chemical/61092.html](http://www.dec.ny.gov/chemical/61092.html)

**Site Name:** Camp O'Ryan Rifle Range

**August 2022**

**Site No.** 961012 **Tax Map No.** Portion of lots 106.2-61.1 and 106.2-61-2

**Site Location:** 3060 Wethersfield Road, Wethersfield, NY 14066

### State Superfund Site Classification Notice

The Inactive Hazardous Waste Disposal Site Program (the State Superfund Program) is the State's program for identifying, investigating, and cleaning up sites where the disposal of hazardous waste may present a threat to public health and/or the environment. The New York State Department of Environmental Conservation (DEC) maintains a list of these sites in the Registry of Inactive Hazardous Waste Disposal Sites (Registry). The site identified above, and located on a map on the reverse side of this page, has been added to the Registry as a Class 2 site that presents a significant threat to public health and/or the environment for the following reason:

- The former 370 acre Camp O'Ryan Military Reserve Training site contains a 24.1 acre rifle range area that is contaminated with lead, copper, and antimony from spent munitions. These metals are present in the surface and subsurface soils, and the site is not fenced nor posted to restrict access. Lead was determined to be at hazardous waste levels in the target hillside berm. An adjoining swale contains lead contaminated sediment that poses a potential exposure risk. While the Army National Guard is proposing to address these areas with metals contamination at this site, other areas of this site require additional investigation and potential remediation.

DEC will keep you informed throughout the investigation and cleanup of the site.

**If you own property adjacent to this site and are renting or leasing your property to someone else, please share this information with them. If you no longer wish to be on the contact list for this site or otherwise need to correct our records, please contact DEC's Project Manager listed below.**

#### FOR MORE SITE INFORMATION

Additional information about this site can be found using DEC's "Environmental Site Remediation Database Search" engine which is located on the internet at:

[www.dec.ny.gov/cfm/external/derexternal/index.cfm?pageid=3](http://www.dec.ny.gov/cfm/external/derexternal/index.cfm?pageid=3)

Site specific documents may be found online through the DECinfo Locator at:

<https://www.dec.ny.gov/data/DecDocs/961012/>

Comments and questions are always welcome and should be directed as follows:

#### Project Related Questions

Eugene Melnyk, Project Manager  
NYS Department of Environmental Conservation  
270 Michigan Ave.  
Buffalo, NY 14203-2915  
[Eugene.melnyk@dec.ny.gov](mailto:Eugene.melnyk@dec.ny.gov)  
716-851-7220

#### Site Related Health Questions

Stephen Lawrence  
NYS Department of Health  
Bureau of Environmental Exposure Investigation  
Empire State Plaza  
Corning Tower, Room 1787  
Albany, NY 12237  
[beei@health.ny.gov](mailto:beei@health.ny.gov)

**Approximate Site Location**  
 Camp O'Ryan Rifle Range  
 Site ID 961012  
 3060 Wethersfield Road, Wethersfield, NY 14066

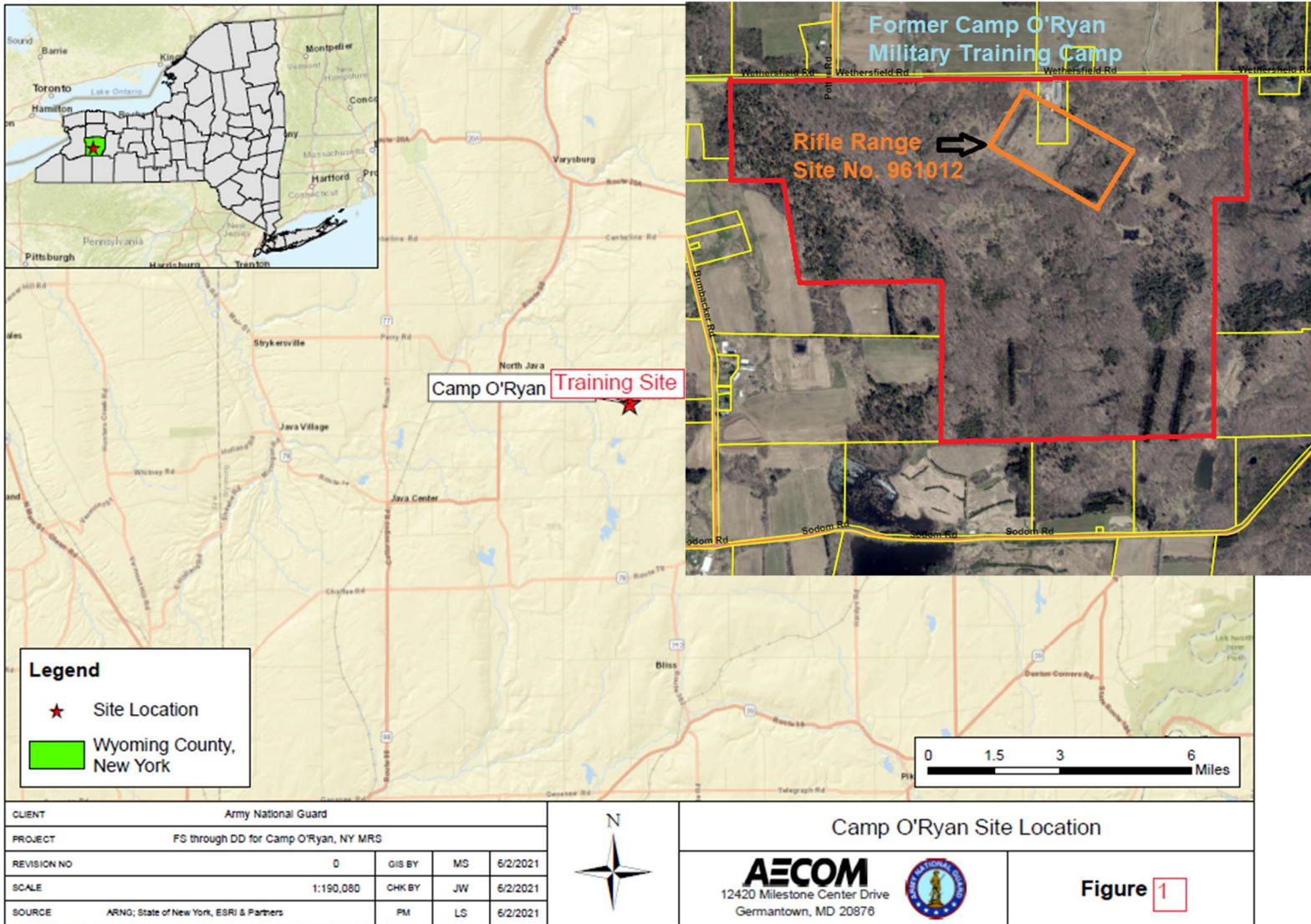

**Stay Informed With DEC Delivers**

Sign up to receive site updates by email: [www.dec.ny.gov/chemical/61092.html](http://www.dec.ny.gov/chemical/61092.html)

As a listserv member, you will periodically receive site-related information/announcements for all contaminated sites in the county(ies) you select.

**Note:** Please disregard if you received this notice by way of a county email listserv.

**DECinfo Locator**

Interactive map to access DEC documents and public data about the environmental quality of specific sites: <http://www.dec.ny.gov/pubs/109457.html>

**Electronic copies:**

A. Guglielmi, Director, Division of Environmental Remediation  
W. Ottaway, Bureau of Technical Support  
K. Lewandowski, Chief, Site Control Section  
M. Cruden, Director, Remedial Bureau E  
J. Swartwout, Chief, Remedial Bureau A, Section C  
A. Caprio, RHWRE, Region 9S  
D. Denk, Regional Permit Administrator, Region 9  
M. Gollwitzer, Regional CPS, Region 9  
C. Vooris, NYSDOH  
C. Bethoney, NYSDOH Regional Chief  
S. Lawrence, NYSDOH Project Manager  
J. DeMarco, DER, Bureau of Program Management  
E. Melnyk, Project Manager  
L. Zinoman, Site Control Section

Site Owner Edward N. George  
C/O Chaffee McCall LLP  
2500 Energy Center  
110 Poydra Street  
New Orleans, LA 70163

Robert Jines, Director  
Wyoming Co. Dept. of Health  
Environmental Health  
5362A Mungers Mill Rd.  
Siver Springs, NY 14550

Ronald Jacoby, Supervisor  
Town Of Weathersfield  
Town Hall  
4362 Route 78  
Gainesville, NY 14066

Postal Customer Michael Bombacher  
4431 Bombacher Rd.  
Gainesville, NY 14066

Postal Customer William Engel  
3113 Weathersfield Rd.  
Gainesville, NY 14066

Postal Customer Joseph Czarnotta  
98 Phyllis Dr.  
West Seneca, NY 14224

Postal Customer Vogelmann Living Trust  
78 High St.  
Hingham, NY 02043

Postal Customer Richard Kania  
154 Ladner Ave.  
Buffalo, NY 14220

Site Owner Edward N. George  
3000 Island Blvd., Apt 2306  
Williams Island, FL 33160

James Bragg, Senior Planner  
Wyoming Co. Planning Board  
Agriculture and Business Center  
36 Center St.  
Warsaw, NY 14569

Postal Customer Rick Faucett  
3420 So. Rose Rd.  
Batavia, NY 14020

Postal Customer William Parmerter  
2842 Weathersfield Rd.  
Gainesville, NY 14066

Postal Customer Clayton Nickerson  
3071 Weathersfield Rd.  
Gainesville, NY 14066

Postal Customer Jeffrey Moch  
6860 Kingdom Rd.  
Memphis, NY 13112

Postal Customer Terrence Kopp  
13048 Centerline rd.  
So. Wales, NY 14139

Postal Customer Lewis Family Trust  
5460 Broadway Rd.  
Lancaster, NY 14086

Site Owner Willima King  
King Brothers Construction LLC  
1745 Welch Road  
North Java, NY 14113

Rebecca Ryan, Chairwoman  
Wyoming Co. Board of Supervisors  
1430 No. Main St.  
Warsaw, NY 14569

Postal Customer Paul Casey  
3255 Sodom Rd.  
Gainesville, NY 14066

Postal Customer Robert Laban  
2892 Potter Rd.  
Gainesville, NY 14066

Postal Customer John Swartz  
3206 Weathersfield Rd.  
Gainesville, NY 14066

Postal Customer Shevlin Sodom Rd. LLC  
2555 Transit Rd.  
Elma, NY 14059

Postal Customer Charles Yopungers  
11700 Whitetail Dr.  
Marilla, NY 14102

District Manager  
Wyoming County Soil and Water  
Conservation District  
36 Center St Suite D  
Warsaw, NY 14569