

# ASBESTOS-CONTAINING MATERIALS REMEDIATION

## FOR FORMER PHOTECH IMAGING SYSTEMS FACILITY

1000 DRIVING PARK AVENUE  
ROCHESTER, NEW YORK

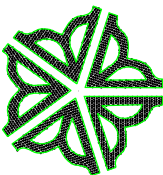

PREPARED FOR:  
CITY OF ROCHESTER  
DEPARTMENT OF  
ENVIRONMENTAL SERVICES  
DIVISION OF ENVIRONMENTAL QUALITY  
30 CHURCH STREET, ROOM 300B  
ROCHESTER, NY 14614

PREPARED BY:



AA10	COVER SHEET/INDEX/PROJECT LOCATION
AA100	GENERAL ASBESTOS ABATEMENT NOTES
AA01	BLDG. 1 & 2 BASEMENT
AA02	BLDG. 1, 2 & 8 FIRST FLOOR
AA03	BLDG. 1 & 2 SECOND FLOOR
AA04	BLDG. 1 & 2 THIRD FLOOR AND PENTHOUSE
AA05	BLDG. 3 & 4
AA06	BLDG. 5, 6 & CARPENTERS BLDG.
AA07	BLDG. 12
AA08	BLDG. 17
AA09	BLDG. 16
AA10	BLDG. 11
AA11	BLDG. 7, 9 & 10
AA12	OVERALL ROOFING & FLASHING

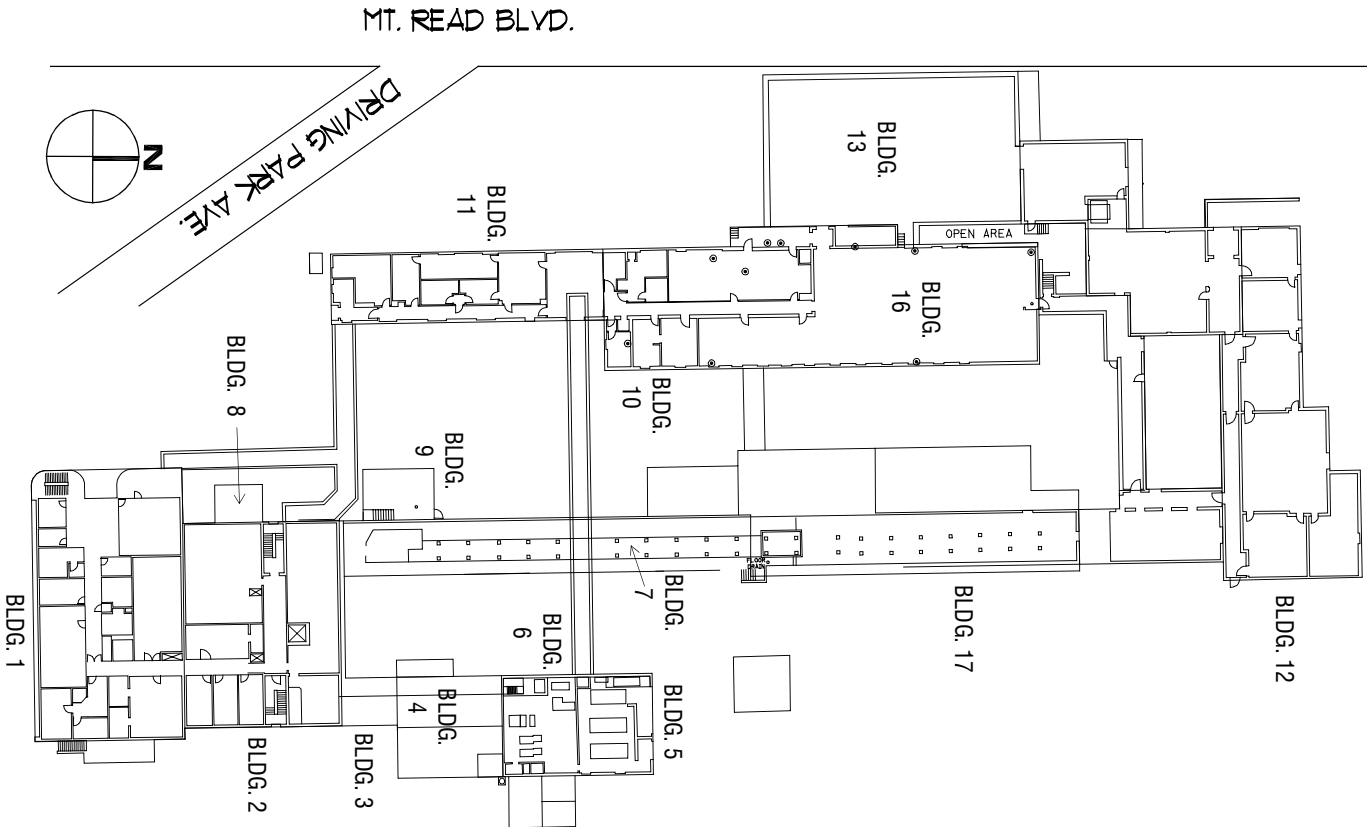

PROJECT LOCATION

THE CONTRACTOR IS HEREBY NOTIFIED OF THE PRESENCE OF ASBESTOS-CONTAINING MATERIALS LOCATED THROUGHOUT THE SITE. THE CONTRACTOR SHALL PROPERLY REMOVE AND DISPOSED OF ALL OF THESE MATERIALS PRIOR TO BUILDING DEMOLITION. DEMOLITION OF THE EXISTING BUILDINGS IS NOT INCLUDED IN THIS CONTRACT.

AN ASBESTOS MATERIAL SURVEY REPORT FOR THE SITE HAS BEEN COMPILED. THIS REPORT, AND THE INFORMATION CONTAINED WITHIN THE REPORT, SHALL BE CONSIDERED TO BE PART OF THE CONTRACT DOCUMENTS.

THE FOLLOWING GENERAL NOTES APPLY TO ALL CONTRACT DRAWINGS IN THIS BID PACKAGE..

## ASBESTOS-CONTAINING MATERIALS (ACMS)

PROPERLY REMOVE AND DISPOSE OF ALL ASBESTOS-CONTAINING MATERIALS (ACMs) AND ASBESTOS-CONTAMINATED ITEMS (ACIs) FROM THE PROJECT SITE AS SHOWN AND/OR NOTED ON THE ATTACHED DRAWINGS, AS INDICATED IN THE PROJECT SPECIFICATIONS AND/OR AS DESCRIBED IN THE ATTACHED ASBESTOS MATERIAL SURVEY REPORT. MATERIALS IDENTIFIED TO BE ACMs INCLUDE THE FOLLOWING:

- \* PIPE INSULATION AND ASSOCIATED INSULATION DEBRIS
- \* WHITE TANK AND DUCT INSULATION
- \* TRANSITE LAB HOODS, WALLS, CABINET LINERS, ELECTRIC BR
- \* HVAC SYSTEM DUCT/SHEET METAL SEAM SEALANT (VARIOUS
- \* FLOOR TILES AND ASSOCIATED MASTIC
- \* BLACK TANK COATING AND PIPE WRAP
- \* BLACK TAR WALL COATING
- \* BLACK ELBOWS AND SEAM PIPE COVER
- \* GRAY AND WHITE DUCT INSULATION
- \* BLACK TANK INSULATION MASTIC
- \* GRAY VIBRATION CLOTH (HVAC FLEX CONNECTOR
- \* BLACK ROOF FLASHING AND MAIN FIELD OF ROOF
- \* BLACK DUCT INSULATION
- \* GRAY COVE MOLDING MASTIC
- \* BLACK SINK MASTIC
- \* BLACK TAR ON TUNNEL ROOF
- \* EXTERIOR WALL AND WINDOW CAULK (VARIOUS COLORS)
- \* DRYWALL JOINT COMPOUND (SPACKLE)
- \* TAN CARPET MASTIC
- \* GRAY/BROWN WINDOW GLAZING AND WHITE WINDOW CAULK
- \* BOILER GASKET AND BOILER INSULATION
- \* EXTERIOR FIBROUS TAR
- \* GRAY SHEET VINYL
- \* ORANGE SHEET VINYL AND ASSOCIATED MASTIC
- \* BLACK ASPHALT SIDING
- \* TAN TANK INSULATION MASTIC
- \* TAN PIPE INSULATION MASTIC
- \* BLACK INTERIOR WALL CAULK
- \* BROWN EXPANSION JOINT MATERIAL
- \* FIRE DOOR INSULATION
- \* GRAY AND BROWN WALL INSULATION

SEE SPECIFICATION SECTION 020800 FOR ADDITIONAL INFORMATION AND CONTRACTOR REQUIREMENTS FOR ASBESTOS REMOVAL/DISPOSAL.

COORDINATE THE FOLLOWING WITH THE OWNER'S REPRESENTATIVE

- \* LOCATION OF PERSONAL AND WASTE DECONTAMINATION UNITS AND DISPOSAL DUMPSTER
- \* LOCATION OF WATER HOOK-UP/DRAINAGE
- \* PROJECT SCHEDULING AND PHASING REQUIREMENTS

ALL ASBESTOS ABATEMENT WORK TO BE DONE UNDER THIS CONTRACT SHALL BE IN COMPLIANCE WITH PART 56 OF TITLE 12 OF THE OFFICIAL COMPILATION OF CODES, RULES AND REGULATIONS OF THE STATE OF NEW YORK (CITED AS 12 NYCRR PART 56) AS AMENDED EFFECTIVE JANUARY 11, 2006, ALL OTHER APPLICABLE FEDERAL, STATE AND LOCAL REGULATIONS AND ALL CONDITIONS INDICATED IN THE PROPOSED SITE-SPECIFIC VARIANCE.

THE CONTRACTOR SHALL BE RESPONSIBLE FOR HIRING AND PAYING AN INDEPENDENT THIRD PARTY FIRM TO PERFORM ALL OF THE REQUIREMENTS OF AIR MONITORING AS REQUIRED BY FEDERAL OSHA REGULATIONS.

THE OWNER SHALL BE RESPONSIBLE FOR HIRING AND PAYING AN INDEPENDENT THIRD PARTY FIRM TO PERFORM ALL OF THE REQUIREMENTS OF AIR MONITORING AND ANALYSIS AS CALLED FOR IN NEW YORK STATE CODE RULE 56. THE CONTRACTOR SHALL BE REQUIRED TO COOPERATE WITH THE TESTING LABORATORY PERSONNEL.

IT IS THE INTENT OF THE CONTRACT DOCUMENTS TO CONVEY THE APPROXIMATE LOCATIONS OF KNOWN ACCESSIBLE ACMS AND LOCATIONS OF INACCESSIBLE SUSPECT ACMS. THE CONTRACTOR SHALL REMOVE AND DISPOSE OF ALL ACMS FROM THE SITE WHETHER SHOWN OR NOT, PRIOR TO ANY DEMOLITION ACTIVITIES THAT MIGHT DISTURB THESE MATERIALS.

THE CONTRACTOR SHALL TRANSPORT AND DISPOSE OF ALL REMOVED ACMS AND SHALL COMPLY FULLY WITH ALL APPLICABLE U.S. DEPARTMENT OF TRANSPORTATION, EPA AND FEDERAL, STATE AND LOCAL ENTITIES' REGULATIONS, AND ALL OTHER CURRENT LEGAL REQUIREMENTS.

IF ADDITIONAL SUSPECT ASBESTOS-CONTAINING MATERIAL IS DISCOVERED DURING THE COURSE OF THE WORK, THE CONTRACTOR SHALL STOP WORK AND NOTIFY THE OWNER'S REPRESENTATIVE IMMEDIATELY. THE CONTRACTOR SHALL COOPERATE WITH THE OWNER'S REPRESENTATIVE WITH REGARD TO CONDUCTING ADDITIONAL BULK SAMPLING OF THESE SUSPECT MATERIALS.

THE CONTRACTOR SHOULD CONSIDER THE CURRENT CONDITIONS OF THE SITE TO BE REPRESENTATIVE OF CONDITIONS EXPECTED TO BE ENCOUNTERED WHEN BEGINNING WORK ON THE PROJECT.

THE CONTRACTOR SHALL FIELD VERIFY EXISTING CONDITIONS PRIOR TO SUBMISSION OF BID. CONSEQUENCES OF FAILURE TO FIELD VERIFY CONDITIONS SHALL BE BORNE SOLELY BY THE CONTRACTOR.

DRAWINGS ARE NOT TO SCALE.

# BID SET

<div>DRAWING NO: <b>AA1.00</b></div> <div>DRAWN BY: D.S. CHECKED BY: M. PROJECT MAN: M. DATE: 10-09 PROJECT NO. 209288</div>		<div>DRAWING TITLE: <b>GENERAL NOTES</b></div>		<div>REVISIONS: NO. DATE BY DESCRIPTION</div>		<div>FORMER PHOTECH IMAGING SYSTEMS FACILITY 1000 DRIVING PARK AVE. ROCHESTER, NEW YORK</div> <div>REGULATED BUILDING MATERIALS REMOVAL PLAN PROJECT NO. 209288</div>		<div><b>LABELLA</b> Associates, P.C.</div> <div>300 STATE STREET ROCHESTER, NY 14614 P: (585) 454-6110 F: (585) 454-3066</div> <div>WWW.LABELLAPC.COM</div> <div>COPYRIGHT © 2008</div>	
ISSUE DATE: NOVEMBER 2009									

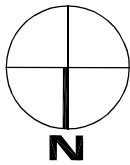

CONTINUES AA.10

ACM TAR COATING ON  
CONCRETE TANKS

BLACK ELBOWS &  
STEAM PIPE COVER

ACM SHEET (TRANSITE)  
ON WALLS

UTILITY TUNNEL CONTINUES AA.06

BUILDING #2  
EMULSION  
BUILDING  
BASEMENT

EMULSION  
COLD  
STORAGE

ACM TAR  
UNDER  
CORK WALLS

BUILDING #1

R&D  
ADDITION  
BASEMENT

SILVER RECOVERY STORAGE TANK  
TAR PAPER UNDER METAL JACKET

LEGEND:



AREA CONTAMINATED WITH FRIABLE  
ASBESTOS DEBRIS

GENERAL BASEMENT NOTES AA.01:

1. BLDG. 1 & BLDG. 2 - ALL EXTERIOR WINDOW CAULK IS ASBESTOS CONTAINING.
2. BLDG. 1 & BLDG. 2 - ALL HVAC DUCT CAULK IS ASBESTOS-CONTAINING
3. BLDG. 2 - ACM PIPE INSULATION IN-PLACE IN UTILITY TUNNEL AND NOT ACCURATELY QUANTIFIED.
4. BLDG. 2 - ALL GRAY WALL CAULK IN EXTERIOR JOINTS, DOORS AND OTHER PENETRATIONS IS ASBESTOS-CONTAINING.
5. SOME INTACT AND IN PLACE ACM PIPE AND DUCT INSULATION IS PRESENT ON ALL FLOORS OF BLDG. 2.

**LABELLA**  
Associates, P.C.

WWW.LABELLAPC.COM

300 STATE STREET  
ROCHESTER, NY 14614  
P: (585) 454-6110  
F: (585) 454-3066

COPYRIGHT © 2008

FORMER PHOTECH IMAGING SYSTEMS FACILITY  
1000 DRIVING PARK AVE.  
ROCHESTER, NEW YORK

ASBESTOS-CONTAINING MATERIALS  
REMEDICATION PLAN  
PROJECT NO. 209288

REVISIONS:		
NO.	DATE	BY DESCRIPTION

DRAWING TITLE:

BLDG. 1 & 2  
BASEMENT

DRAWING NO:

AA.01

ISSUE DATE:  
NOVEMBER 2009

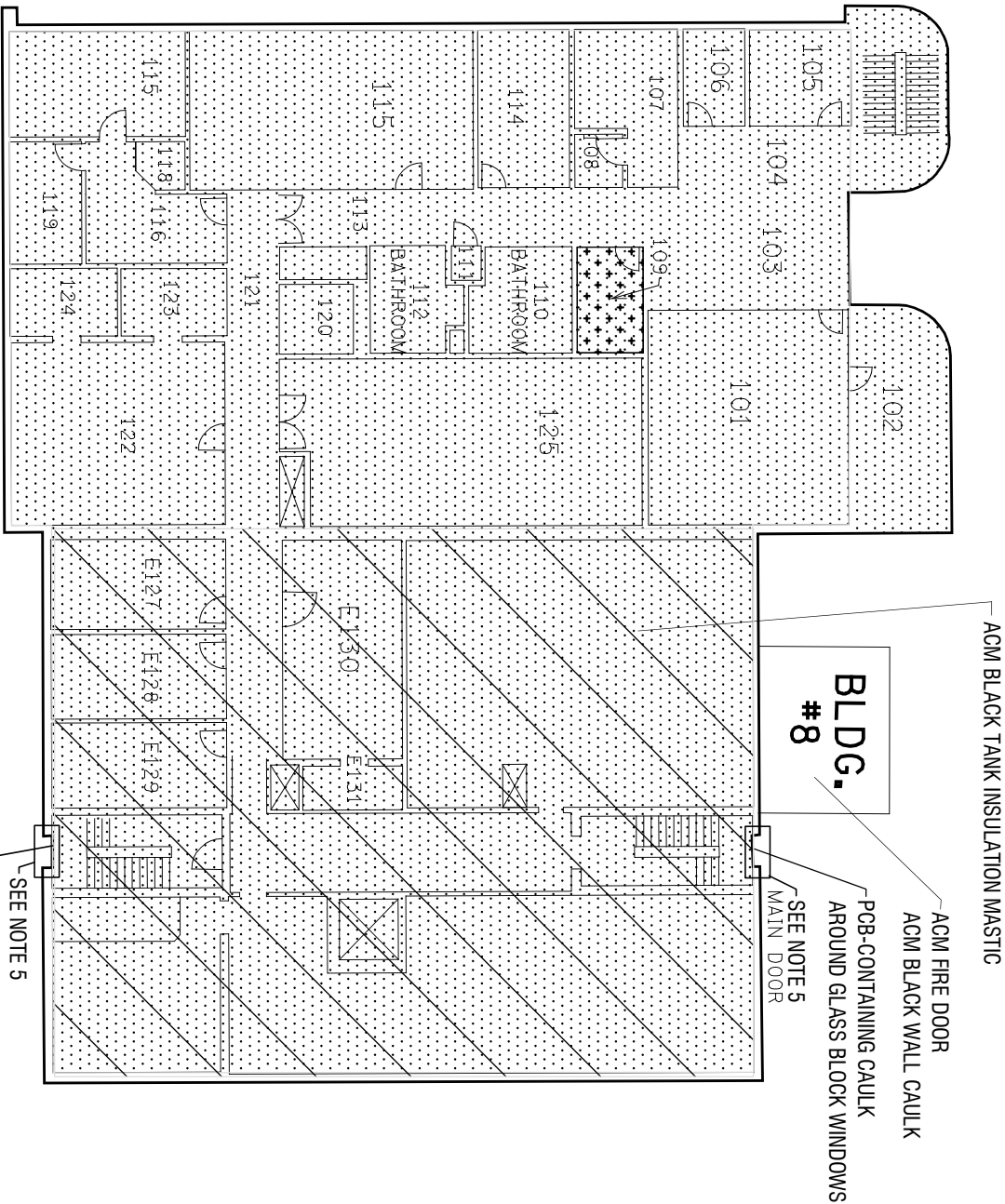
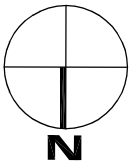

**BUILDING #1**  
**R&D**  
**ADDITION**  
**1ST FLOOR**

**BUILDING #2**  
**EMULSION**  
**BUILDING**  
**1ST FLOOR**

**NOTE: 1st FLOOR BLDG. 2 DEBRIS EXCEEDS USEPA TCLP  
HAZARDOUS WASTE VALUE FOR RCRA METALS  
REMOVE AND DISPOSE OF ALL DEBRIS AS A  
CHARACTERISTIC HAZARDOUS WASTE.**

**LEGEND:**

- ASBESTOS-CONTAINING 12"x12" FLOOR TILE/MASTIC
- AREA CONTAMINATED WITH FRIABLE ASBESTOS DEBRIS
- HANDLE AND DISPOSE OF ALL FLOOR DEBRIS AS A CHARACTERISTIC HAZARDOUS WASTE

**GENERAL NOTES AA.02:**

1. BLDG. 1 & BLDG. 2 - ALL EXTERIOR CAULK BETWEEN WINDOW FRAMES AND WALL IS ASBESTOS CONTAINING.
2. BLDG. 1 & BLDG. 2 - ALL HVAC DUCT CAULK IS ASBESTOS-CONTAINING
3. BLDG. 2 - ALL GRAY WALL CAULK IN EXTERIOR JOINTS, DOORS & OTHER PENETRATIONS IS ASBESTOS-CONTAINING.
4. SOME INTACT AND IN PLACE ACM PIPE AND DUCT INSULATION IS PRESENT ON ALL FLOORS OF BLDG. 2.
5. ACM TAR OVER CORK AROUND ALL SIDES OF GLASS BLOCK WINDOWS.

**LABELLA**  
Associates, P.C.

300 STATE STREET  
ROCHESTER, NY 14614  
P: (585) 454-6110  
F: (585) 454-3066

WWW.LABELLAPC.COM

COPYRIGHT © 2008

FORMER PHOTECH IMAGING SYSTEMS FACILITY  
1000 DRIVING PARK AVE.  
ROCHESTER, NEW YORK

ASBESTOS-CONTAINING MATERIALS  
REMEDATION PLAN  
PROJECT NO. 209288

REVISIONS:	
NO.	DATE BY DESCRIPTION

DRAWING TITLE:

BLDG. 1, 2 & 8  
1st FLOOR

DRAWING NO:

**AA.02**

DATE: 09/09	PROJECT NO: 209288
-------------	--------------------

ISSUE DATE:  
NOVEMBER 2009

**BID SET**

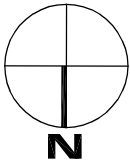
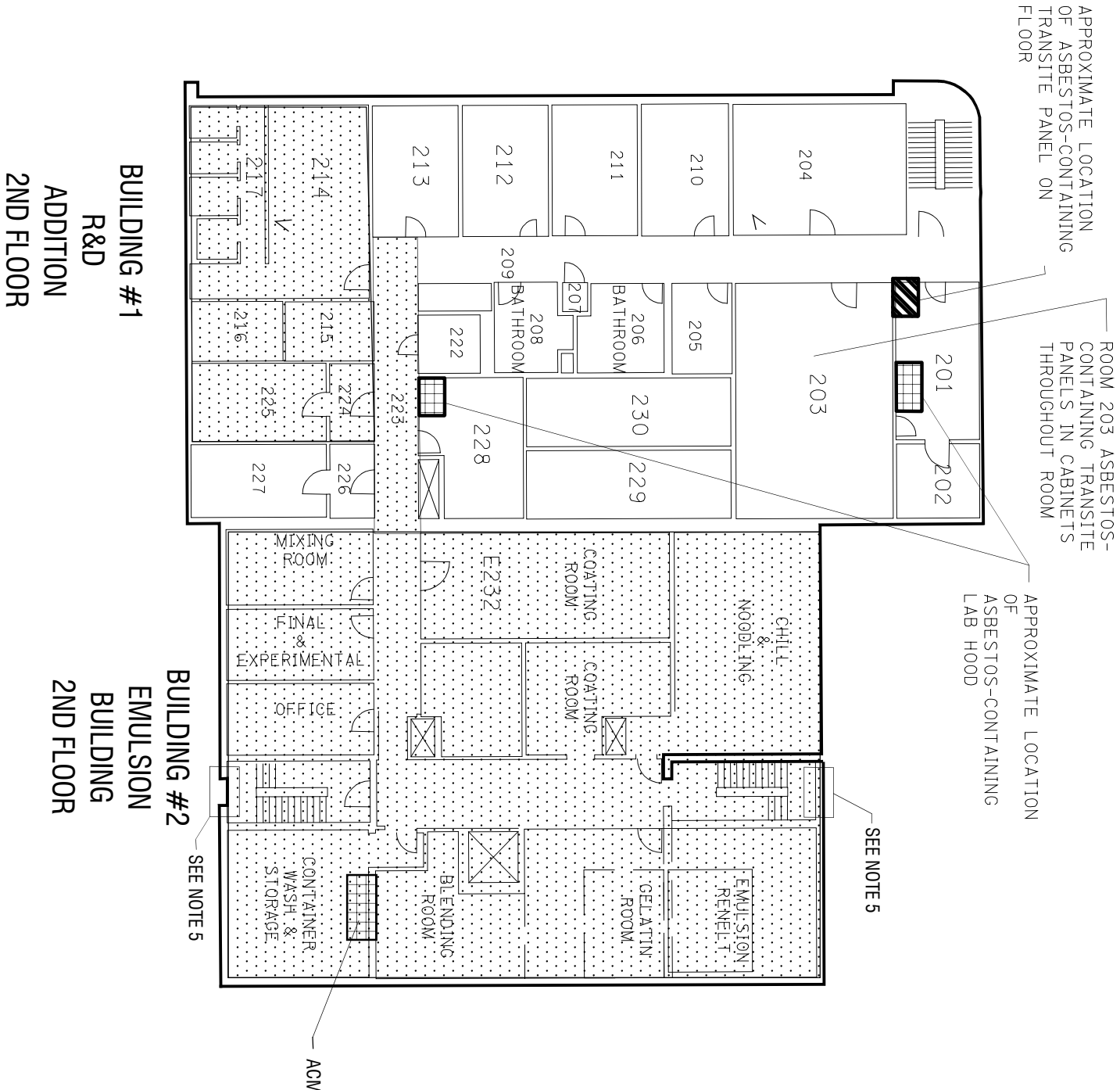

LEGEND:

- APPROXIMATE LOCATION OF ASBESTOS-CONTAINING TRANSITE PANELS
- TRANSITE LAB HOOD AND LINERS
- AREA CONTAMINATED WITH FRIABLE ASBESTOS DEBRIS

GENERAL NOTES AA.03:

- BLDG. 1 & BLDG. 2 - ALL EXTERIOR CAULK BETWEEN WINDOW FRAME AND WALL IS ASBESTOS CONTAINING.
- BLDG. 1 & BLDG. 2 - ALL HVAC DUCT CAULK IS ASBESTOS-CONTAINING
- BLDG. 2 - ALL GRAY WALL CAULK IN EXTERIOR JOINTS, DOORS & OTHER PENETRATIONS IS ASBESTOS-CONTAINING.
- SOME INTACT AND IN PLACE ACM PIPE AND DUCT INSULATION IS PRESENT ON ALL FLOORS OF BLDG. 2.
- ACM TAR OVER CORK AROUND ALL SIDES OF GLASS BLOCK WINDOWS.

BID SET

**LABELLA**  
Associates, P.C.

300 STATE STREET  
ROCHESTER, NY 14614  
P: (585) 454-6110  
F: (585) 454-3066

WWW.LABELLAPC.COM

COPYRIGHT © 2008

FORMER PHOTECH IMAGING SYSTEMS FACILITY  
1000 DRIVING PARK AVE.  
ROCHESTER, NEW YORK

ASBESTOS-CONTAINING MATERIALS  
REMEDICATION PLAN  
PROJECT NO. 209288

REVISIONS:

NO. DATE BY DESCRIPTION

DRAWING TITLE:

BLDG. 1 & 2  
2nd FLOOR

DRAWING NO:

AA.03

ISSUE DATE:  
NOVEMBER 2009

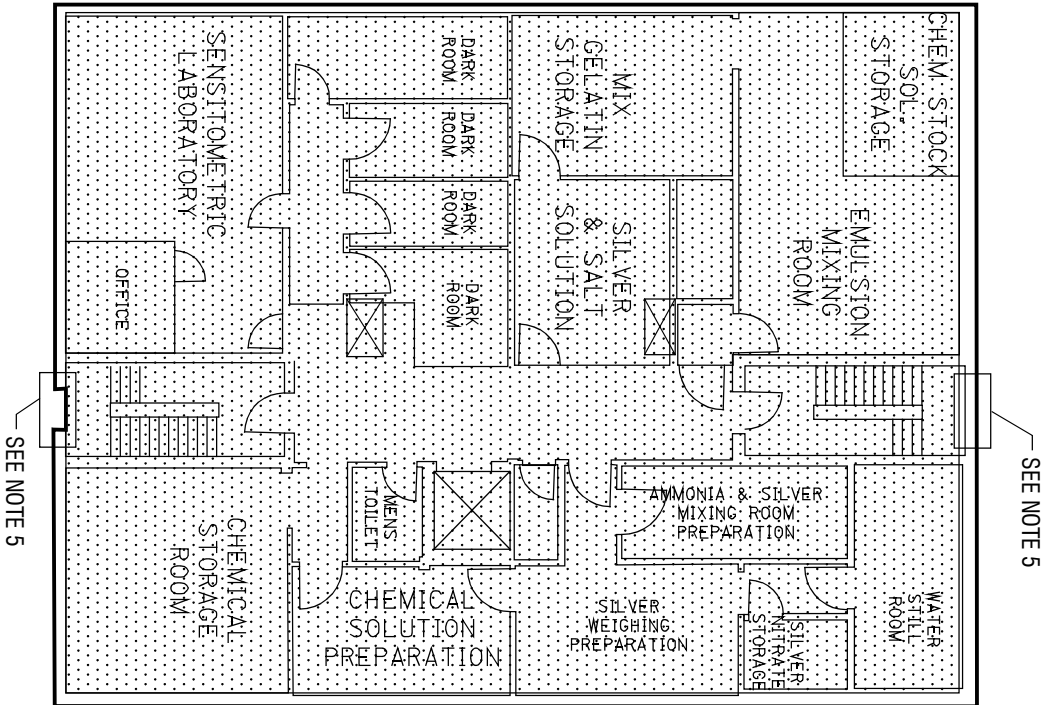

BUILDING #2  
EMULSION  
BUILDING  
3RD FLOOR

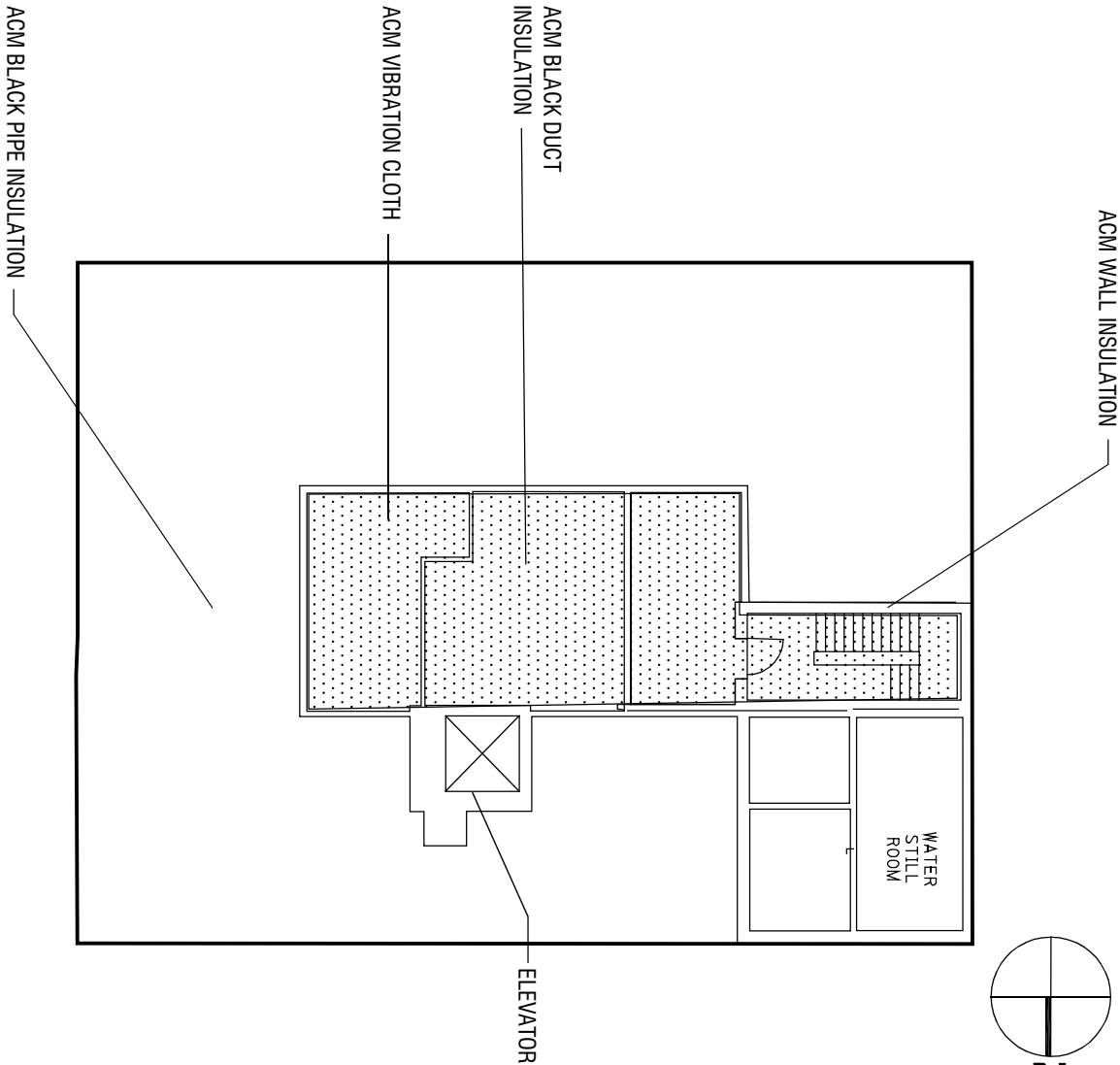

BUILDING #2  
EMULSION  
BUILDING ROOF PLAN  
AND  
PENTHOUSE

LEGEND:

 AREA CONTAMINATED WITH FRIABLE ASBESTOS  
DEBRIS

GENERAL NOTES AA.04:

1. BLDG. 1 & BLDG. 2 - ALL EXTERIOR CAULK BETWEEN WINDOW FRAME AND WALL IS ASBESTOS CONTAINING.
2. BLDG. 1 & BLDG. 2 - ALL HVAC DUCT CAULK IS ASBESTOS-CONTAINING
3. BLDG. 2 - ALL GRAY WALL CAULK IN EXTERIOR JOINTS, DOORS AND OTHER PENETRATIONS IS ASBESTOS-CONTAINING.
4. SOME INTACT AND IN PLACE ACM PIPE AND DUCT INSULATION IS PRESENT ON ALL FLOORS OF BLDG. 2.
5. ACM TAR OVER CORK AROUND ALL SIDES OF GLASS BLOCK WINDOWS.

**LABELLA**  
Associates, P.C.

300 STATE STREET  
ROCHESTER, NY 14614  
P: (585) 454-6110  
F: (585) 454-3066

WWW.LABELLAPC.COM

COPYRIGHT © 2008

FORMER PHOTECH IMAGING SYSTEMS FACILITY  
1000 DRIVING PARK AVE.  
ROCHESTER, NEW YORK

ASBESTOS-CONTAINING MATERIALS  
REMEDICATION PLAN  
PROJECT NO. 209288

REVISIONS:	
NO.	DATE BY DESCRIPTION

DRAWING TITLE:

BLDG. 1 & 2  
3rd FLOOR & PENTHOUSE

DRAWING NO:

AA.04

DATE: 09/09  
PROJECT NO: 209288

ISSUE DATE:  
NOVEMBER 2009

BID SET

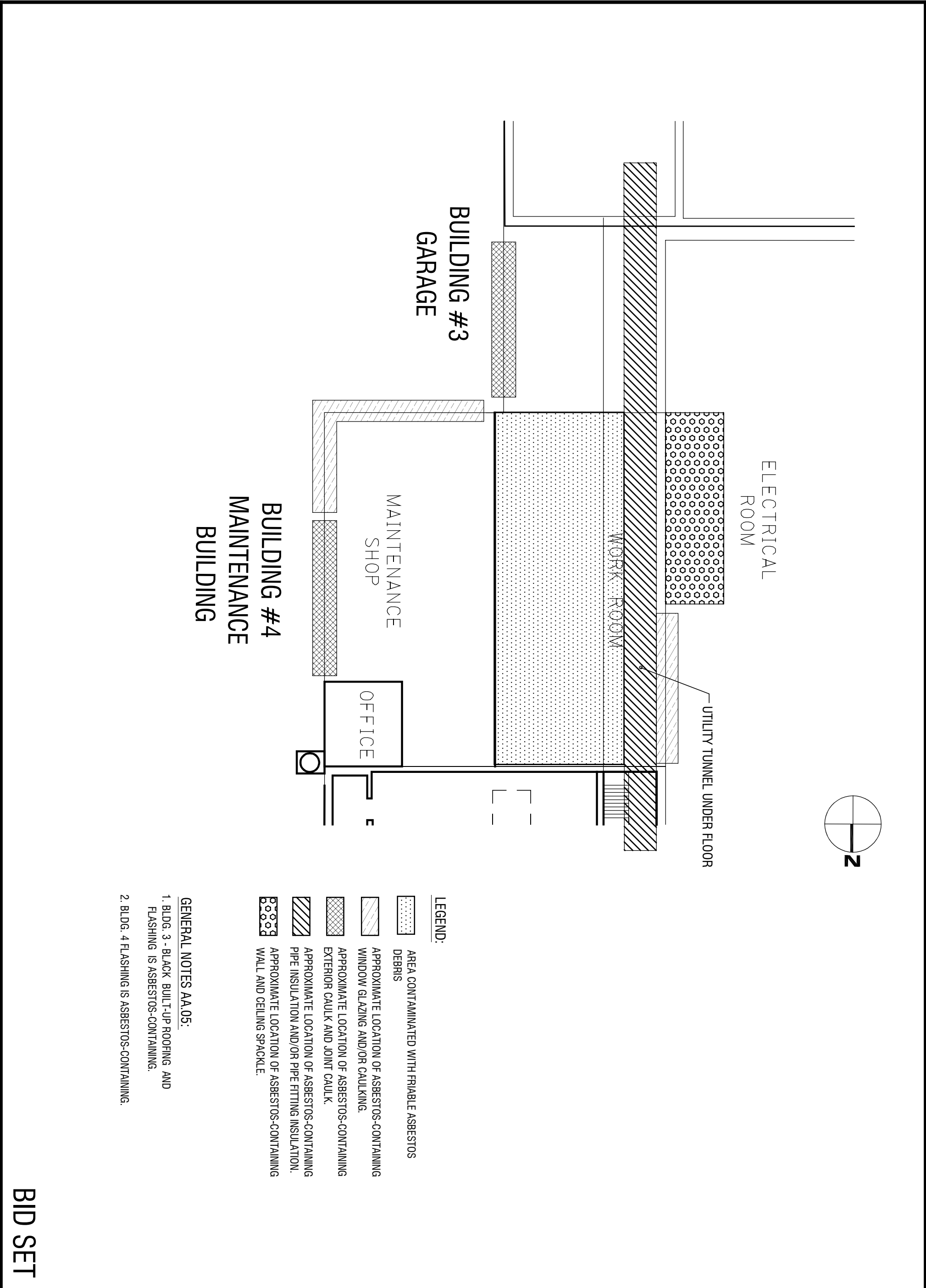

The diagram is a site plan showing two buildings, Building #3 and Building #4. Building #3 is a large rectangular structure with several rooms: an Electrical Room (top right, cross-hatched), a Work Room (center, dotted), a Maintenance Shop (bottom left, diagonal lines), and an Office (bottom right, solid black). A Utility Tunnel Under Floor is indicated by a dashed line running along the bottom of the Work Room. Building #4 is a smaller rectangular structure located to the right of Building #3, containing a Garage (diagonal lines) and a Maintenance Shop (dotted). A legend in the bottom right corner defines the symbols used: a dotted pattern for 'AREA CONTAMINATED WITH FRIABLE ASBESTOS', a cross-hatch pattern for 'DEBRIS', a diagonal line pattern for 'APPROXIMATE LOCATION OF ASBESTOS-CONTAINING WINDOW GLAZING AND/OR CAULKING', a solid black pattern for 'APPROXIMATE LOCATION OF ASBESTOS-CONTAINING EXTERIOR CAULK AND JOINT CAULK', a diagonal line pattern for 'APPROXIMATE LOCATION OF ASBESTOS-CONTAINING PIPE INSULATION AND/OR PIPE FITTING INSULATION', and a cross-hatch pattern for 'APPROXIMATE LOCATION OF ASBESTOS-CONTAINING WALL AND CEILING SPACKLE'. A north arrow is located in the bottom right corner, pointing towards the top right of the page. General notes AA.05 are provided at the bottom left, stating: 1. BLDG. 3 - BLACK BUILT-UP ROOFING AND FLASHING IS ASBESTOS-CONTAINING. 2. BLDG. 4 FLASHING IS ASBESTOS-CONTAINING.

- The diagram is a site plan showing two buildings, Building #3 and Building #4. Building #3 is a large rectangular structure with several rooms: an Electrical Room (top right, cross-hatched), a Work Room (center, dotted), a Maintenance Shop (bottom left, diagonal lines), and an Office (bottom right, solid black). A Utility Tunnel Under Floor is indicated by a dashed line running along the bottom of the Work Room. Building #4 is a smaller rectangular structure located to the right of Building #3, containing a Garage (diagonal lines) and a Maintenance Shop (dotted). A legend in the bottom right corner defines the symbols used: a dotted pattern for 'AREA CONTAMINATED WITH FRIABLE ASBESTOS', a cross-hatch pattern for 'DEBRIS', a diagonal line pattern for 'APPROXIMATE LOCATION OF ASBESTOS-CONTAINING WINDOW GLAZING AND/OR CAULKING', a solid black pattern for 'APPROXIMATE LOCATION OF ASBESTOS-CONTAINING EXTERIOR CAULK AND JOINT CAULK', a diagonal line pattern for 'APPROXIMATE LOCATION OF ASBESTOS-CONTAINING PIPE INSULATION AND/OR PIPE FITTING INSULATION', and a cross-hatch pattern for 'APPROXIMATE LOCATION OF ASBESTOS-CONTAINING WALL AND CEILING SPACKLE'. A north arrow is located in the bottom right corner, pointing towards the top right of the page. General notes AA.05 are provided at the bottom left, stating: 1. BLDG. 3 - BLACK BUILT-UP ROOFING AND FLASHING IS ASBESTOS-CONTAINING. 2. BLDG. 4 FLASHING IS ASBESTOS-CONTAINING.

**LEGEND:**

- AREA CONTAMINATED WITH FRIABLE ASBESTOS
- DEBRIS
- APPROXIMATE LOCATION OF ASBESTOS-CONTAINING WINDOW GLAZING AND/OR CAULKING.
- APPROXIMATE LOCATION OF ASBESTOS-CONTAINING EXTERIOR CAULK AND JOINT CAULK.
- APPROXIMATE LOCATION OF ASBESTOS-CONTAINING PIPE INSULATION AND/OR PIPE FITTING INSULATION.
- APPROXIMATE LOCATION OF ASBESTOS-CONTAINING WALL AND CEILING SPACKLE.

**GENERAL NOTES AA.05:**

- BLDG. 3 - BLACK BUILT-UP ROOFING AND FLASHING IS ASBESTOS-CONTAINING.
- BLDG. 4 FLASHING IS ASBESTOS-CONTAINING.

- LEGEND:**

  - AREA CONTAMINATED WITH FRIABLE ASBESTOS
  - DEBRIS
  - APPROXIMATE LOCATION OF ASBESTOS-CONTAINING WINDOW GLAZING AND/OR CAULKING.
  - APPROXIMATE LOCATION OF ASBESTOS-CONTAINING EXTERIOR CAULK AND JOINT CAULK.
  - APPROXIMATE LOCATION OF ASBESTOS-CONTAINING PIPE INSULATION AND/OR PIPE FITTING INSULATION.
  - APPROXIMATE LOCATION OF ASBESTOS-CONTAINING WALL AND CEILING SPACKLE.

**GENERAL NOTES AA.05:**

  - BLDG. 3 - BLACK BUILT-UP ROOFING AND FLASHING IS ASBESTOS-CONTAINING.
  - BLDG. 4 FLASHING IS ASBESTOS-CONTAINING.

The diagram is a site plan showing two buildings, Building #3 and Building #4. Building #3 is a large rectangular structure with several rooms: an Electrical Room (top right, cross-hatched), a Work Room (center, dotted), a Maintenance Shop (bottom left, diagonal lines), and an Office (bottom right, solid black). A Utility Tunnel Under Floor is indicated by a line with an arrow pointing to a small rectangular area. Building #4 is a smaller structure to the right of Building #3, also with a Maintenance Shop (diagonal lines) and an Office (solid black). A Garage is located to the left of Building #3. The plan includes a legend for asbestos locations and a north arrow pointing towards the top right.

**LEGEND:**

- AREA CONTAMINATED WITH FRIABLE ASBESTOS
- DEBRIS
- APPROXIMATE LOCATION OF ASBESTOS-CONTAINING WINDOW GLAZING AND/OR CAULKING.
- APPROXIMATE LOCATION OF ASBESTOS-CONTAINING EXTERIOR CAULK AND JOINT CAULK.
- APPROXIMATE LOCATION OF ASBESTOS-CONTAINING PIPE INSULATION AND/OR PIPE FITTING INSULATION.
- APPROXIMATE LOCATION OF ASBESTOS-CONTAINING WALL AND CEILING SPACKLE.

**GENERAL NOTES AA.05:**

- BLDG. 3 - BLACK BUILT-UP ROOFING AND FLASHING IS ASBESTOS-CONTAINING.
- BLDG. 4 FLASHING IS ASBESTOS-CONTAINING.

The diagram is a site plan showing two buildings, Building #3 and Building #4. Building #3 is a large rectangular structure with several rooms: an Electrical Room (top right, cross-hatched), a Work Room (center, dotted), a Maintenance Shop (bottom left, diagonal lines), and an Office (bottom right, solid black). A Utility Tunnel Under Floor is indicated by a line with an arrow pointing to a small rectangular area. Building #4 is a smaller structure to the right of Building #3, also with a Maintenance Shop (diagonal lines) and an Office (solid black). A Garage is located to the left of Building #3. The plan includes a legend for asbestos locations and a north arrow pointing towards the top right.

**LEGEND:**

- AREA CONTAMINATED WITH FRIABLE ASBESTOS
- DEBRIS
- APPROXIMATE LOCATION OF ASBESTOS-CONTAINING WINDOW GLAZING AND/OR CAULKING.
- APPROXIMATE LOCATION OF ASBESTOS-CONTAINING EXTERIOR CAULK AND JOINT CAULK.
- APPROXIMATE LOCATION OF ASBESTOS-CONTAINING PIPE INSULATION AND/OR PIPE FITTING INSULATION.
- APPROXIMATE LOCATION OF ASBESTOS-CONTAINING WALL AND CEILING SPACKLE.

**GENERAL NOTES AA.05:**

- BLDG. 3 - BLACK BUILT-UP ROOFING AND FLASHING IS ASBESTOS-CONTAINING.
- BLDG. 4 FLASHING IS ASBESTOS-CONTAINING.

NOTE: BLDG. 6 FLOOR DEBRIS EXCEEDS USEPA TCLP  
HAZARDOUS WASTE VALUS FOR RCRA METALS  
REMOVE AND DISPOSE OF ALL DEBRIS AS A  
CHARACTERISTIC HAZARDOUS WASTE

BUILDING #6  
STATIONARY  
ENGINEERS  
OFFICE

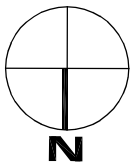
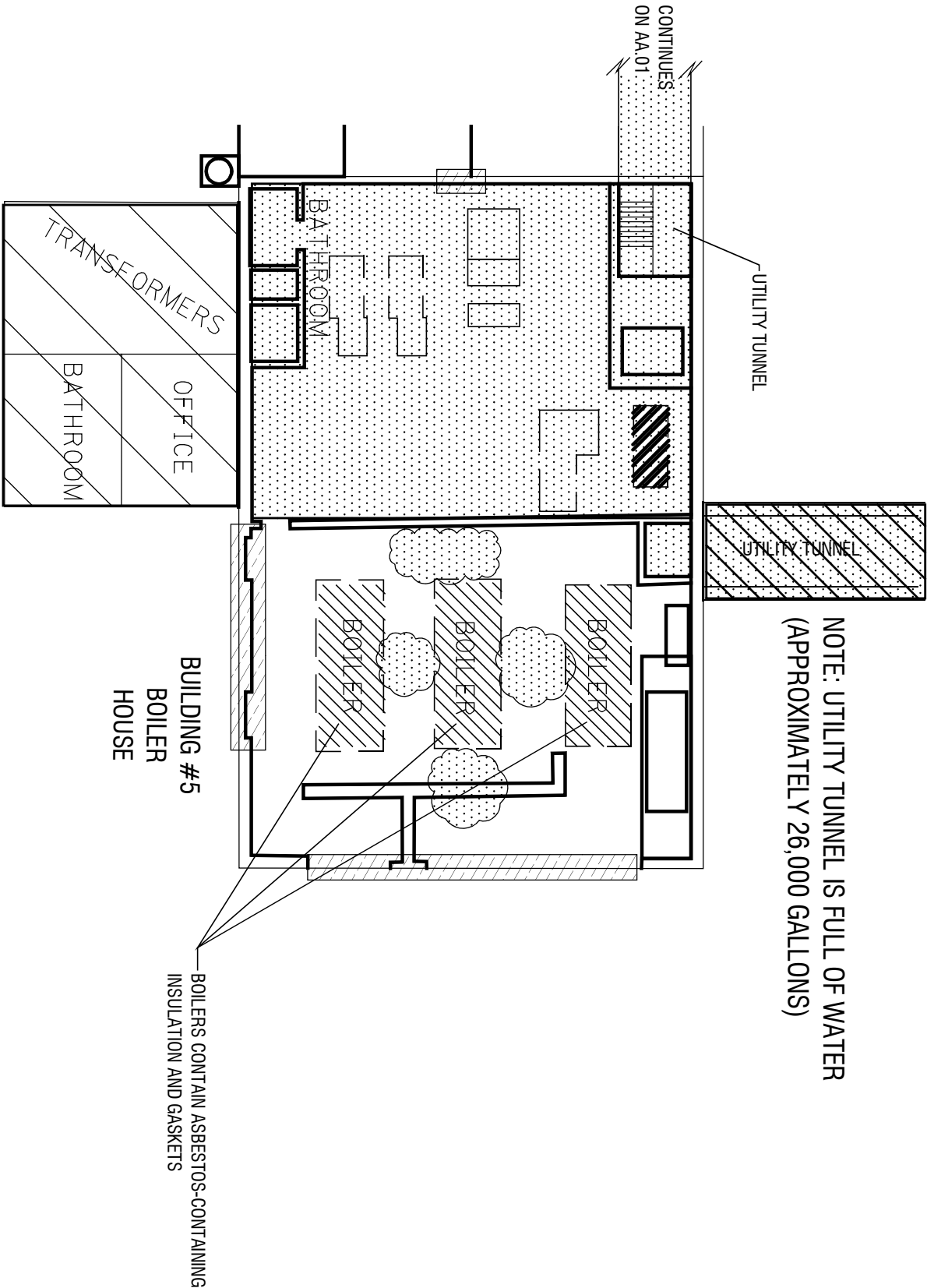

LEGEND:

- APPROXIMATE LOCATION OF ASBESTOS-CONTAINING TRANSITE PANELS.
- APPROXIMATE LOCATION OF ASBESTOS-CONTAINING WINDOW GLAZING AND/OR CAULKING.
- APPROXIMATE LOCATION OF ASBESTOS-CONTAINING INSULATION AND GASKETS
- APPROXIMATE LOCATION OF AREA CONTAMINATED WITH FRIABLE ASBESTOS DEBRIS.
- HANDLE AND DISPOSE OF ALL FLOOR DEBRIS AS A CHARACTERISTIC HAZARDOUS WASTE
- APPROXIMATE LOCATION OF ASBESTOS-CONTAINING PIPE INSULATION AND/OR PIPE FITTING INSULATION

GENERAL NOTES AA.06:

1. BLDGs 5 & 6 - ACM PIPE INSULATION IN-PLACE THROUGHOUT AND IN UTILITY TUNNELS AND NOT ACCURATELY QUANTIFIED.

BID SET

**LABELLA**  
Associates, P.C.

300 STATE STREET  
ROCHESTER, NY 14614  
P: (585) 454-6110  
F: (585) 454-3066

WWW.LABELLAPC.COM

COPYRIGHT © 2008

FORMER PHOTECH IMAGING SYSTEMS FACILITY  
1000 DRIVING PARK AVE.  
ROCHESTER, NEW YORK

ASBESTOS-CONTAINING MATERIALS  
REMEDATION PLAN  
PROJECT NO. 209288

REVISIONS:
NO. DATE BY DESCRIPTION

DRAWING TITLE:

BLDG. 5, 6 &  
CARPENTERS BLDG.

DRAWING NO:

AA.06

ISSUE DATE:  
NOVEMBER 2009



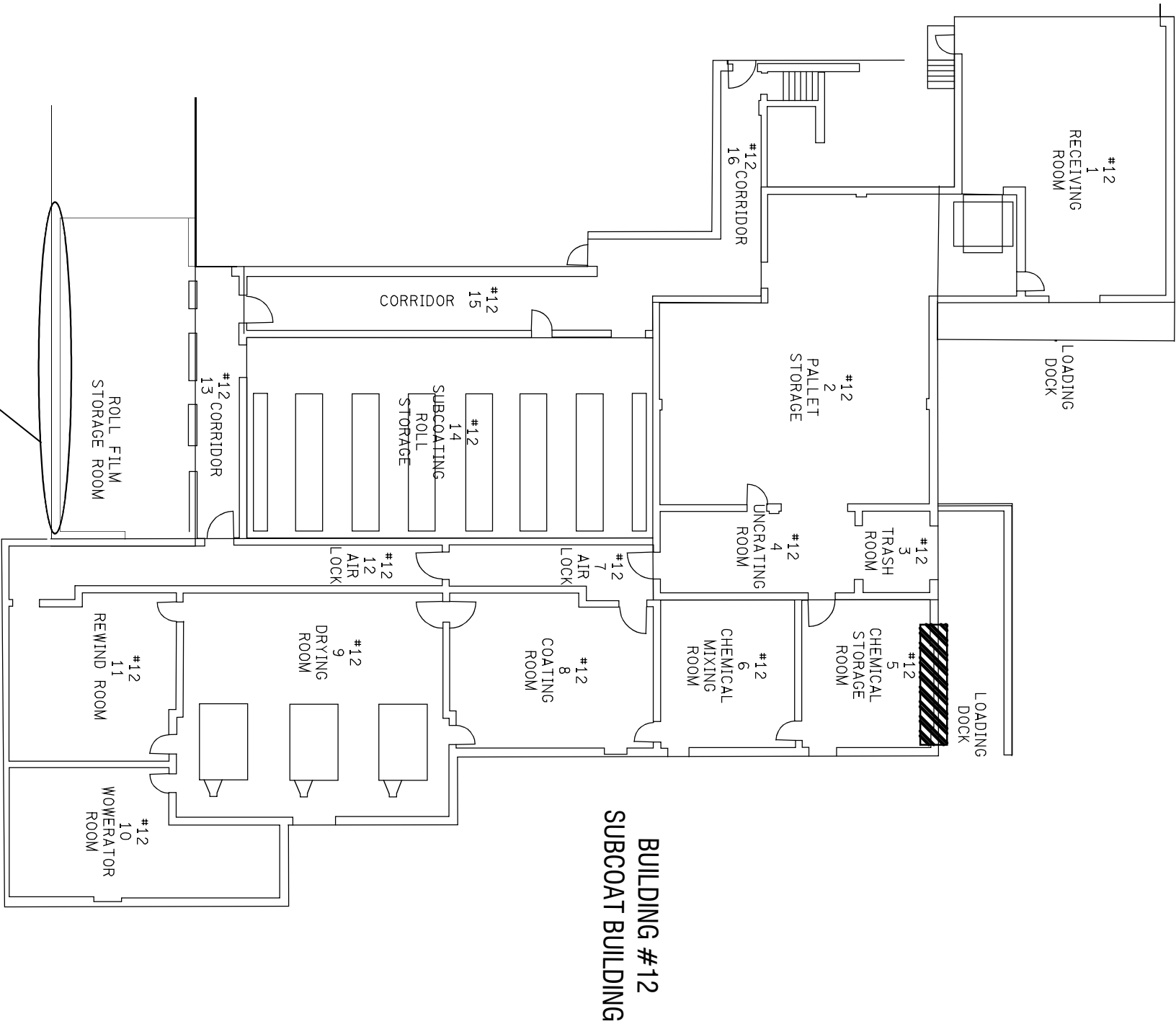
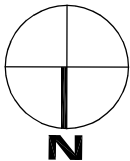

LEGEND:



APPROXIMATE LOCATION OF ASBESTOS-CONTAINING  
TRANISITE PANELS

BID SET

**LABELLA**  
Associates, P.C.

300 STATE STREET  
ROCHESTER, NY 14614  
P: (585) 454-6110  
F: (585) 454-3066

WWW.LABELLAPC.COM

COPYRIGHT © 2008

FORMER PHOTECH IMAGING SYSTEMS FACILITY  
1000 DRIVING PARK AVE.  
ROCHESTER, NEW YORK

ASBESTOS-CONTAINING MATERIALS  
REMEDATION PLAN  
PROJECT NO. 209288

REVISIONS:  
NO. DATE BY DESCRIPTION

DRAWING TITLE:

BLDG. 12

DRAWING NO:

AA.07

DATE: 09/09  
PROJECT NO: 209288

ISSUE DATE:  
NOVEMBER 2009

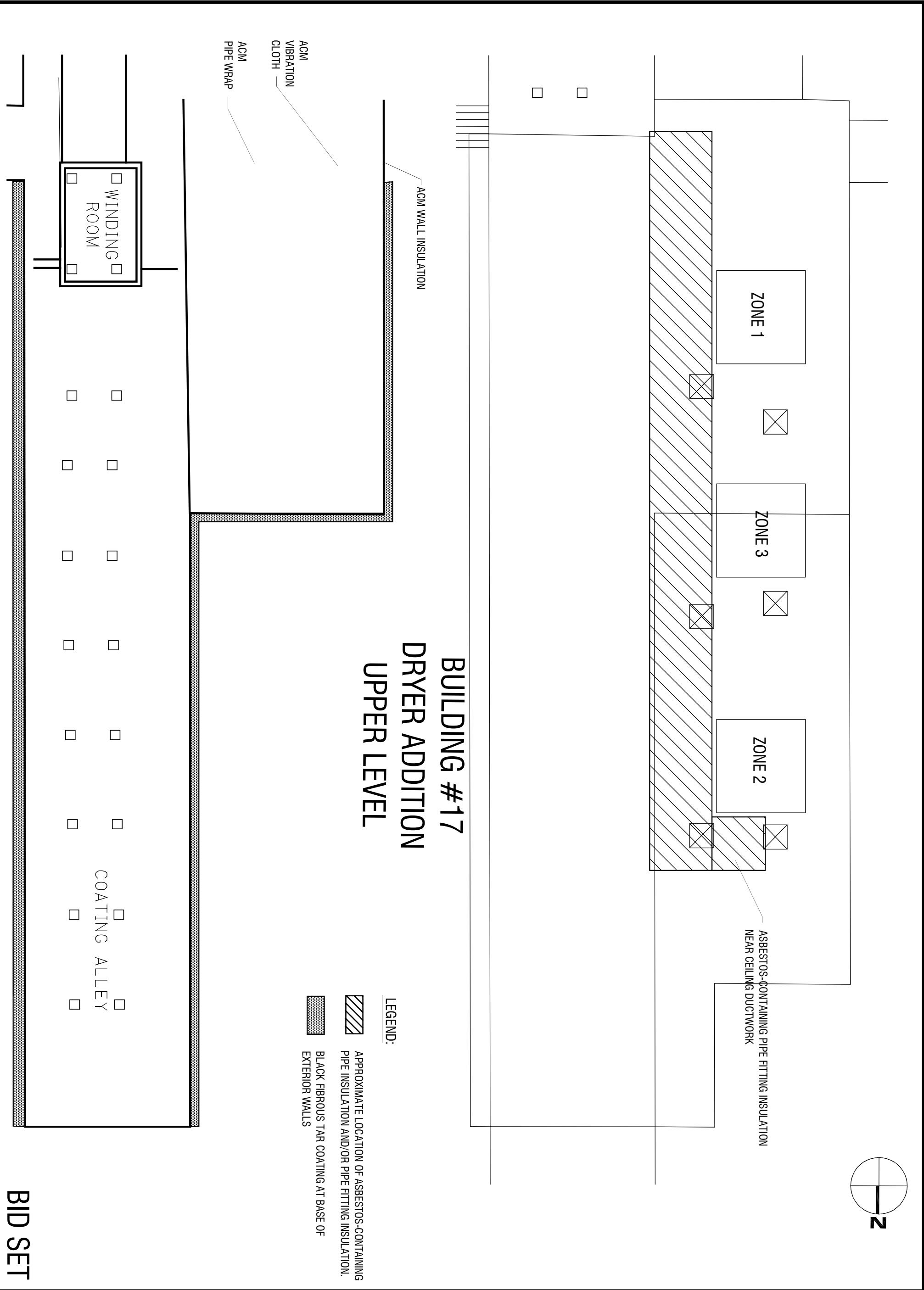

BID SET

FORMER PHOTECH IMAGING SYSTEMS FACILITY 1000 DRIVING PARK AVE. ROCHESTER, NEW YORK		<div>LABELLA Associates, P.C.</div> <div>300 STATE STREET ROCHESTER, NY 14614 P: (585) 454-6110 F: (585) 454-3066</div> <div>WWW.LABELLAPC.COM</div> <div>COPYRIGHT © 2008</div>	
ASBESTOS-CONTAINING MATERIALS REMEDICATION PLAN PROJECT NO. 209288			
REVISIONS:			
NO.	DATE	BY	DESCRIPTION
DRAWING TITLE:  BLDG. 17			
DRAWING NO.:  AA.08		DRAWN BY: J.S. CHECKED BY: M. DATE: 09-09 PROJECT NO. 209288	
ISSUE DATE:  NOVEMBER 2009			

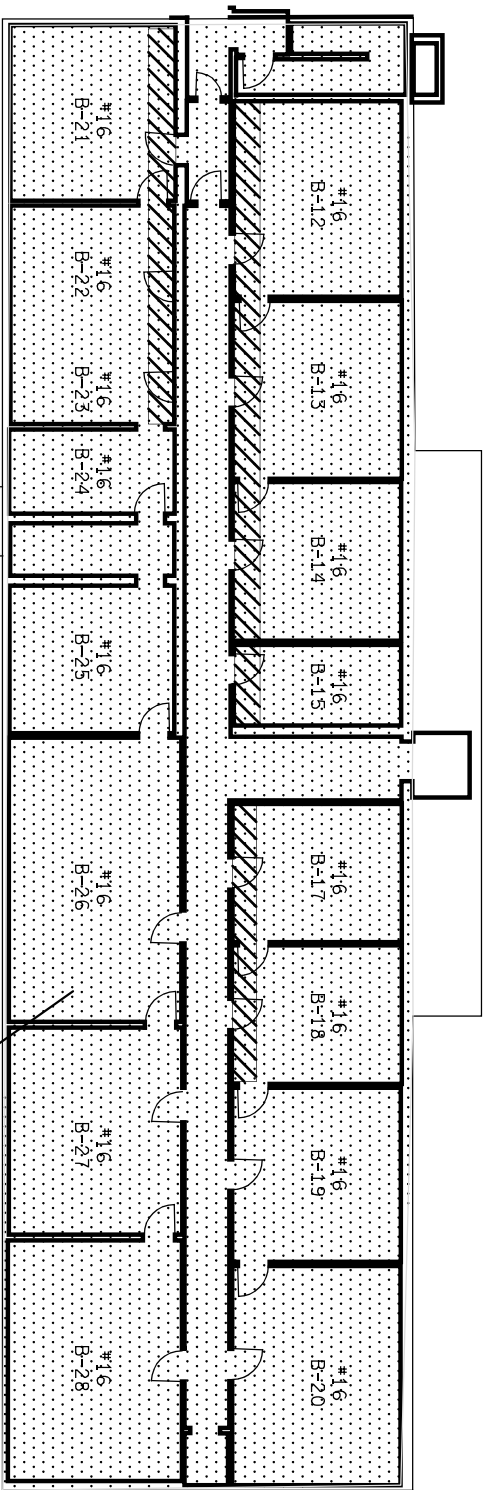
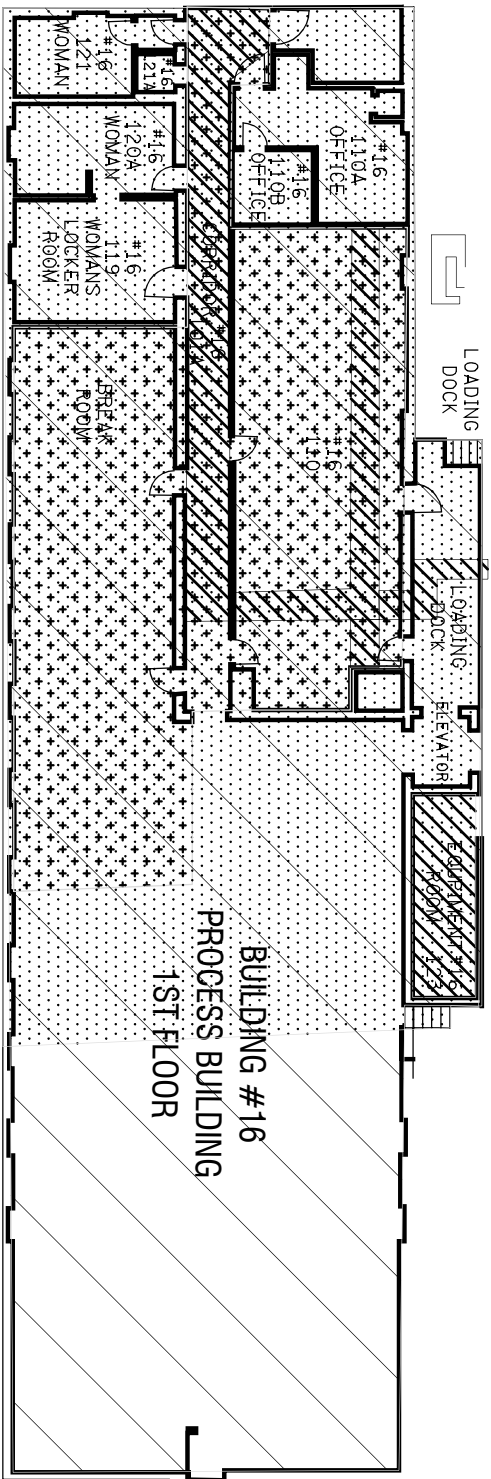
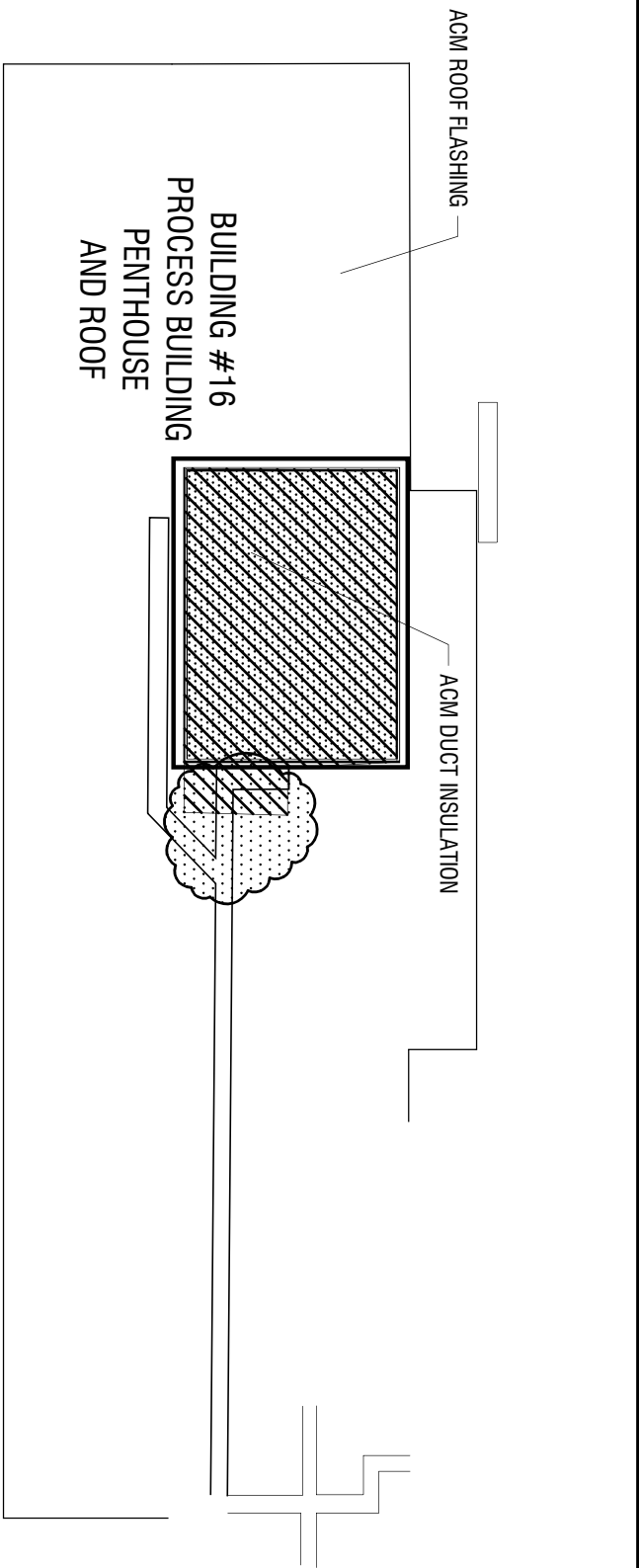

LEGEND:

- AREA CONTAMINATED WITH FRIABLE ASBESTOS DEBRIS.
- APPROXIMATE LOCATION OF CONFIRMED ASBESTOS-CONTAINING PIPE INSULATION AND/OR PIPE FITTING INSULATION.
- APPROXIMATE LOCATION OF ASBESTOS-CONTAINING FLOOR TILE, LOOSE FLOOR TILE AND MASTIC.
- HANDLE AND DISPOSE OF ALL FLOOR DEBRIS AS A CHARACTERISTIC HAZARDOUS WASTE

GENERAL NOTES AA.09:

- BLDG. 16 - ACM PIPE INSULATION IN-PLACE THROUGHOUT AND IN UTILITY TUNNEL AND NOT ACCURATELY QUANTIFIED.

NOTE: BLDG. 16 1st FLOOR DEBRIS EXCEEDS USEPA TCLP HAZARDOUS WASTE VALUES FOR RCRA METALS REMOVE AND DISPOSE OF ALL DEBRIS AS A CHARACTERISTIC HAZARDOUS WASTE

**LABELLA**  
Associates, P.C.

300 STATE STREET  
ROCHESTER, NY 14614  
P: (585) 454-6110  
F: (585) 454-3066

WWW.LABELLAPC.COM

COPYRIGHT © 2008

FORMER PHOTECH IMAGING SYSTEMS FACILITY  
1000 DRIVING PARK AVE.  
ROCHESTER, NEW YORK

ASBESTOS-CONTAINING MATERIALS  
REMEDATION PLAN  
PROJECT NO. 209288

REVISIONS:

NO. DATE BY DESCRIPTION

DRAWING TITLE:

BLDG. 16

DRAWING NO:

**AA.09**

DATE: 09/09  
PROJECT NO: 209288

ISSUE DATE:

NOVEMBER 2009

**BID SET**

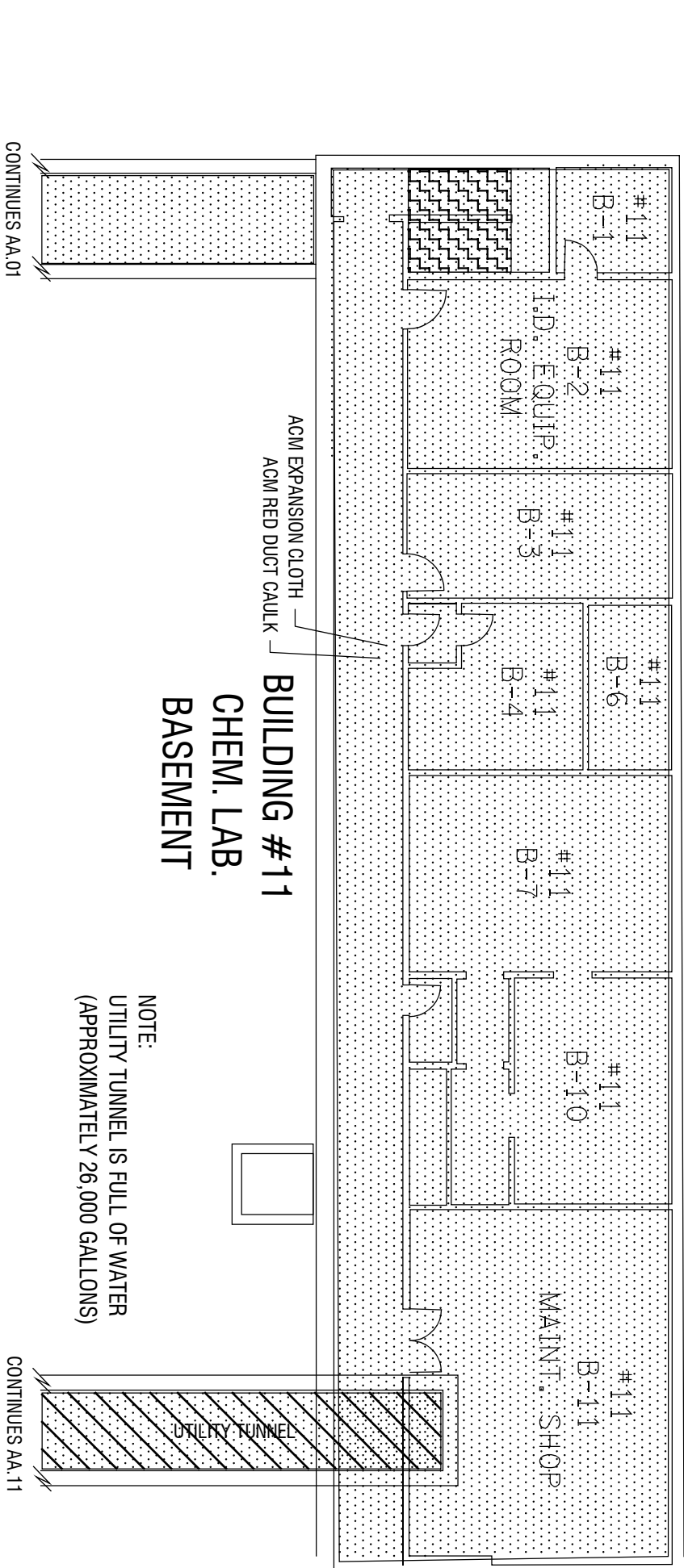
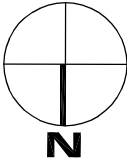
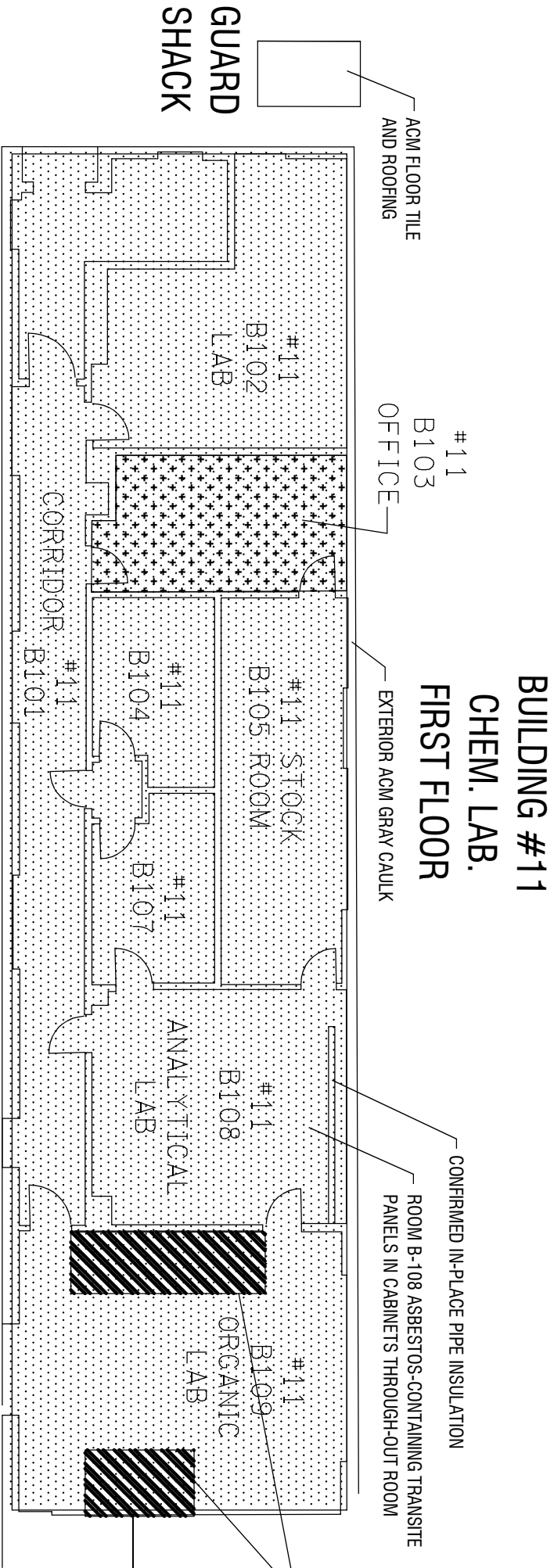

LEGEND:

- APPROXIMATE LOCATION OF ASBESTOS-CONTAINING TRANSITE PANELS (LAB HOODS AND/OR CABINET LINERS)
- AREA CONTAMINATED WITH FRIABLE ASBESTOS DEBRIS
- APPROXIMATE LOCATION OF ASBESTOS-CONTAINING STAIR TREAD AND MASTIC
- APPROXIMATE LOCATION OF ASBESTOS-CONTAINING FLOOR TILE AND MASTIC
- APPROXIMATE LOCATION OF ASBESTOS-CONTAINING PIPE INSULATION AND/OR PIPE FITTING INSULATION

GENERAL NOTES AA.10:

- BLDG. 11 - ACM PIPE INSULATION IN-PLACE THROUGHOUT AND IN UTILITY TUNNEL AND NOT ACCURATELY QUANTIFIED.
- BLDG. 11 (BASEMENT) - ACM WINDOW GLAZE ON BASEMENT WINDOWS.
- BLDG. 11 (1st FLOOR) - ACM FIRE DOORS FOUND THROUGHOUT FIRST FLOOR.

NOTE:  
UTILITY TUNNEL IS FULL OF WATER  
(APPROXIMATELY 26,000 GALLONS)

BID SET

**LABELLA**  
Associates, P.C.

300 STATE STREET  
ROCHESTER, NY 14614  
P: (585) 454-6110  
F: (585) 454-3066

WWW.LABELLAPC.COM

COPYRIGHT © 2008

FORMER PHOTECH IMAGING SYSTEMS FACILITY  
1000 DRIVING PARK AVE.  
ROCHESTER, NEW YORK

ASBESTOS-CONTAINING MATERIALS  
REMEDICATION PLAN  
PROJECT NO. 209288

DRAWING NO:  
**AA.10**

DATE: 09/09  
PROJECT NO: 209288

DESIGNED BY: J.S.  
PROJECTED BY: M.

ISSUE DATE:  
NOVEMBER 2009

BLDG. 11

DRAWING TITLE:

NO.	DATE	BY	DESCRIPTION

REVISIONS:

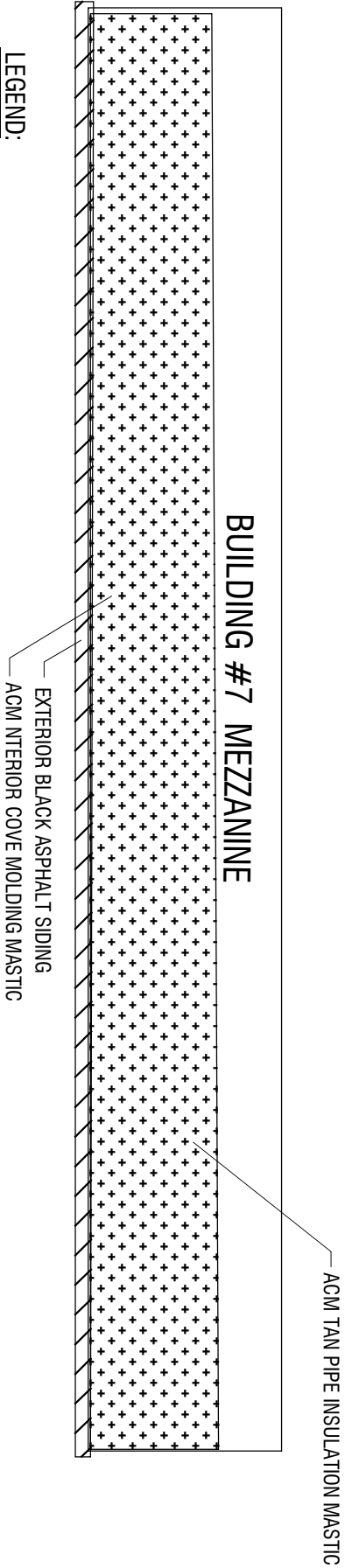
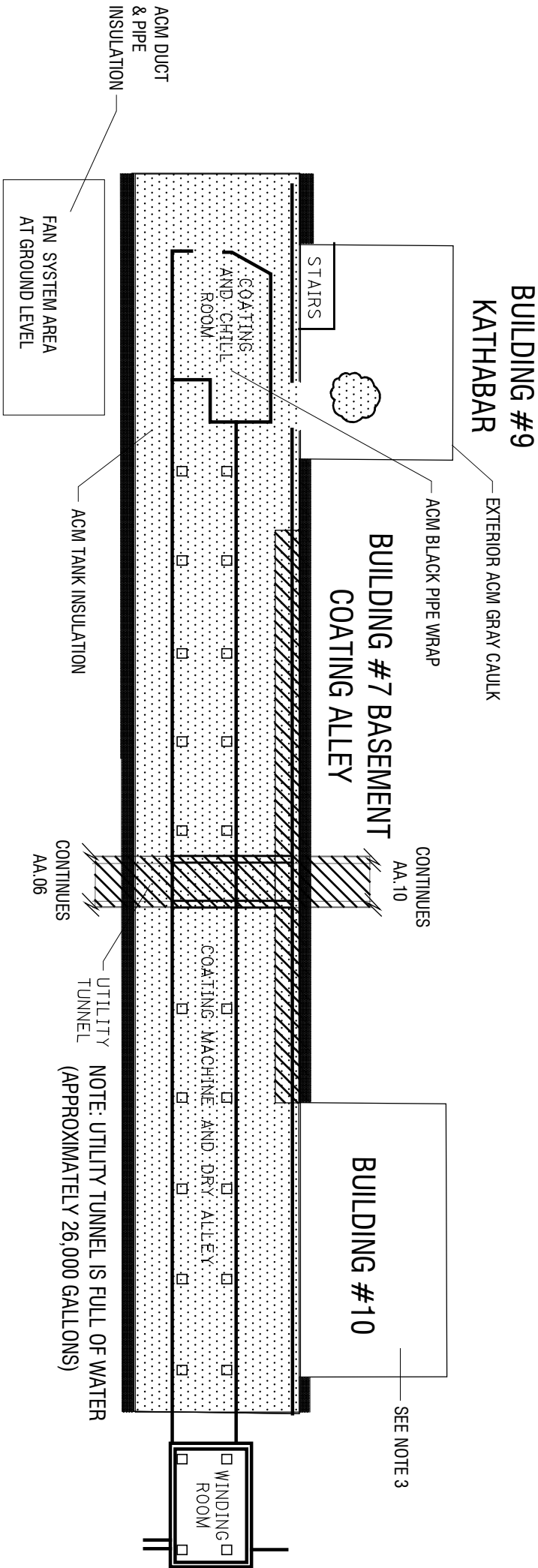

LEGEND:

- AREA CONTAMINATED WITH FRIABLE ASBESTOS
- DEBRIS
- APPROXIMATE LOCATION OF ASBESTOS-CONTAINING SHEET VINYL AND FLOOR TILE
- APPROXIMATE LOCATION OF ASBESTOS-CONTAINING PIPE INSULATION AND/OR PIPE FITTING INSULATION.
- BLACK FIBROUS TAR COATING AT BASE OF EXTERIOR WALLS
- EXTERIOR BLACK ASBESTOS SIDING

GENERAL NOTES AA.11:

- BLDG. 7 - ACM PIPE INSULATION IN-PLACE THROUGHOUT AND IN UTILITY TUNNEL AND NOT ACCURATELY QUANTIFIED.
- BLDG. 9 - EXTERIOR CAULK IS ASBESTOS-CONTAINING
- BLDG. 10 - ACM PIPE INSULATION IN-PLACE

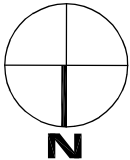

BID SET

**LABELLA**  
Associates, P.C.

300 STATE STREET  
ROCHESTER, NY 14614  
P: (585) 454-6110  
F: (585) 454-3066

WWW.LABELLAPC.COM

COPYRIGHT © 2008

FORMER PHOTECH IMAGING SYSTEMS FACILITY  
1000 DRIVING PARK AVE.  
ROCHESTER, NEW YORK

ASBESTOS-CONTAINING MATERIALS  
REMEDICATION PLAN  
PROJECT NO. 209288

REVISIONS:	
NO.	DATE BY DESCRIPTION

DRAWING TITLE:

BLDG. 7, 9 & 10

DRAWING NO:

AA.11

DATE: 09/09  
PROJECT NO: 209288

ISSUE DATE:

NOVEMBER 2009

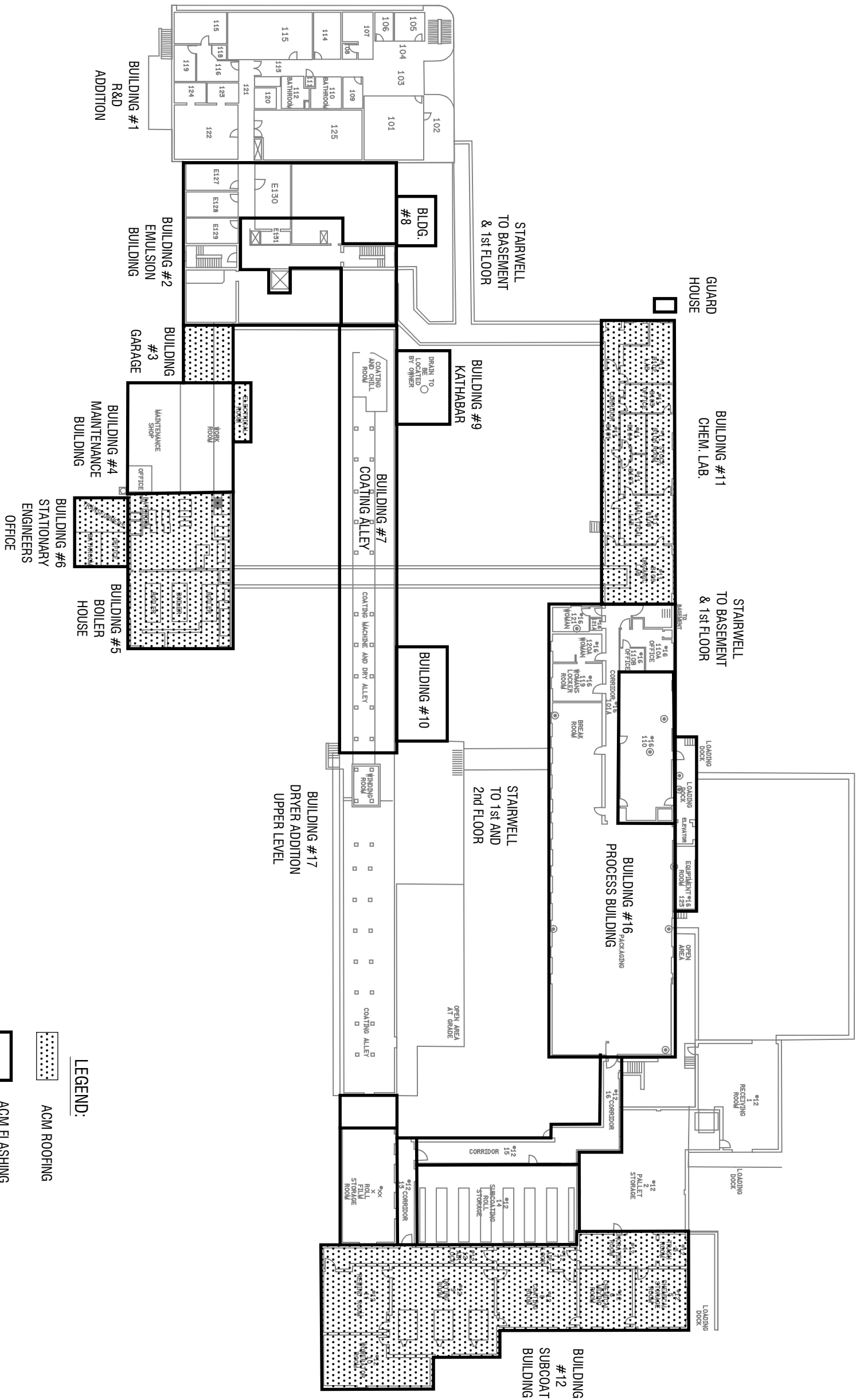

LEGEND:  
ACM ROOFING  
ACM FLASHING

BID SET

FORMER PHOTECH IMAGING SYSTEMS FACILITY 1000 DRIVING PARK AVE. ROCHESTER, NEW YORK		<b>LABELLA</b> Associates, P.C.	
ASBESTOS-CONTAINING MATERIALS REMEDATION PLAN PROJECT NO. 209288		300 STATE STREET ROCHESTER, NY 14614 P: (585) 454-6110 F: (585) 454-3066	
REVISIONS: NO. DATE BY DESCRIPTION		WWW.LABELLAPC.COM	
DRAWING TITLE: OVERALL SITE FLASHING & ROOFING		COPYRIGHT © 2008	
DRAWING NO.: AA.12		DATE: 09/09 PROJECT NO. 209288	
ISSUE DATE: NOVEMBER 2009			