

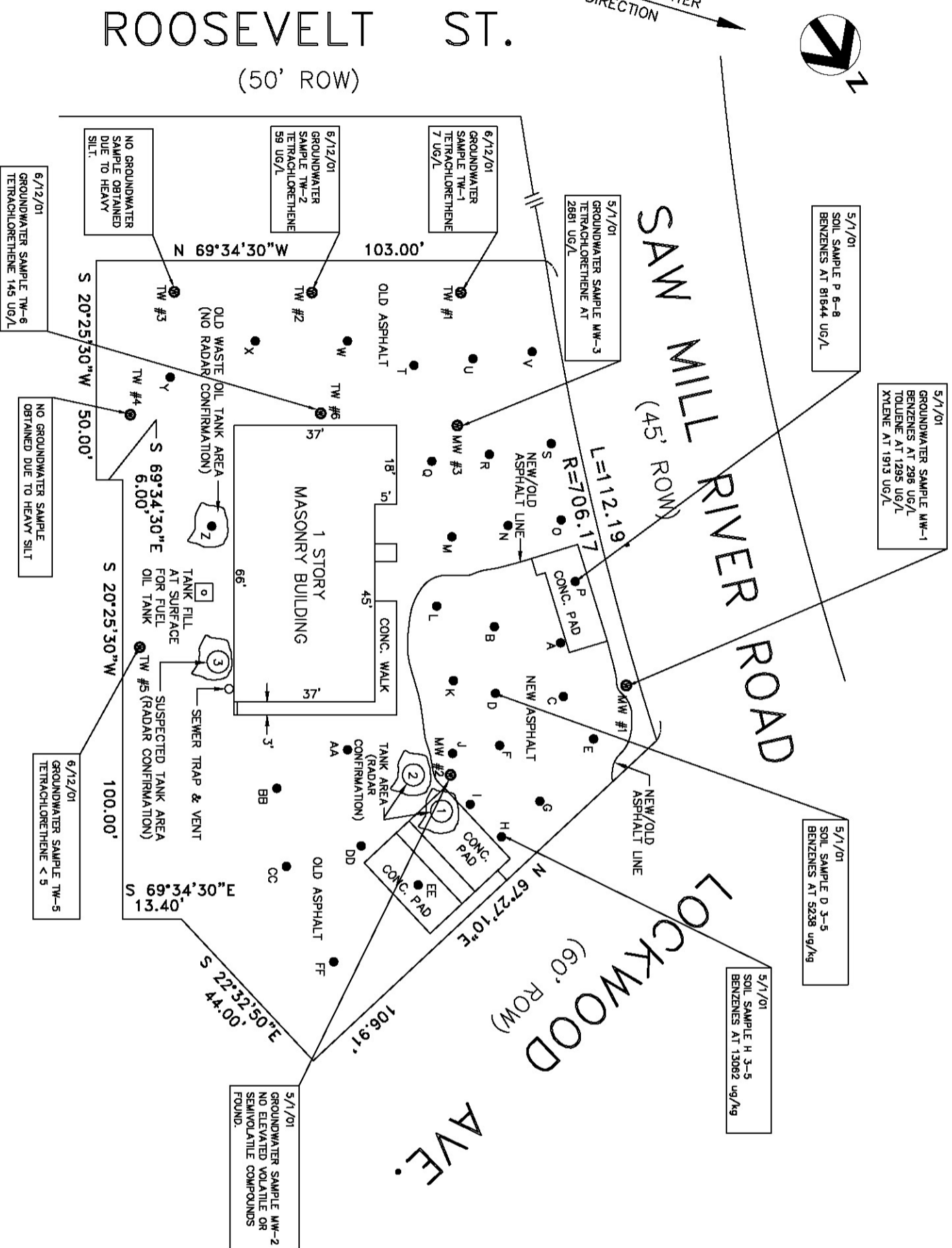

ESTIMATED GROUNDWATER FLOW DIRECTION



- NOTES:**
- Property line information provided by Yonkers Parking Authority and is not guaranteed to be accurate.
  - Locations and sizes of all structures on site are approximate.
  - New asphalt area represents former tank bed.
  - Monitoring wells MW#1, MW#2, MW #3 are installed with well casings.
  - Temporary wells TW#1-TW#6 used for one-time sampling only (no well casings installed)

**SOURCE:**  
PRELIMINARY PHASE II INVESTIGATION MAP,  
PREPARED BY VOLLMUTH & BRUSH, JUNE 2001

- GROUND PENETRATING RADAR RESULTS**
- ① ② ③ SUSPECT UNDERGROUND TANK LOCATIONS

LOCATION	DEPTH	READING (PPM)	NOTES
A	-4	102	
B	-4	9	
B	-10	710	
B	-10		REFUSAL AT -4
C	-4	2,005	
C	-10	16	
D	-4	2,019	
D	-10	5.4	
E	-4	861	
E	-10	1.4	
F	-4	319	
F	-10	6	
G	-4	1,586	
G	-10	36	
H	-4	2,173	
H	-10	16	
I	-4	1,473	
I	-10	17.7	
J	-4		WATER IN HOLE
J	-10		WATER IN HOLE
K	-4		WATER IN HOLE
K	-10		WATER IN HOLE
L	-4	1.5	
L	-8	1.7	PETROLIUM ODOR AT -8.0'
M	-2.5	1.0	WATER AT -2.5'
M	-10		WATER AT -10.0'
N	-4	5.0	
N	-8	0.4	
O	-4	8.9	
O	-10	7.5	
P	-4	317	
P	-8	1,650	
Q	-4	161	
Q	-8		WATER AT -8.0'
R	-4	5.5	
R	-8		WATER SLIGHT PETROLIUM ODOR
S	-4	28	
S	-10	66	
T	-4	18.5	
T	-6		WATER AT -6.0'
U	-4	18	
U	-7	54	
V	-4	19	
V	-8	62	
W	-4	26	
W	-8	103	
X	-3	22	
X	-10		WATER AT -4.0'
Y	-2	29	
Y	-10		WATER AT -4.0'
Z	-4		WATER AT -1.0'
Z	-10		WATER AT -1.0'
AA	-4		WATER AT SURFACE
AA	-10		WATER AT SURFACE
BB	-4		WATER AT -1.0'
BB	-10		WATER AT -1.0'
CC	-4		WATER AT -1.0'
CC	-10		WATER AT -1.0'
DD	-2.5	4.4	
DD	-10		WATER AT -3.0'
EE	-4	38.5	
EE	-8	29.0	
EE	-10		NORTH CONC. PAD
FF	-3.5	7.8	
FF	-10		WATER AT -4.0'

**General Notes:**  
Background readings of ambient air ranged between 2 - 6 ppm.  
Soil Gas Readings A-I taken on 3/22/01 (Heavy rain & 40°)  
Soil Gas Readings J-FF taken on 4/2/01 (Overcast & 40°)

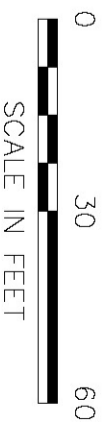

**HRR**  
Harrington, Dunham  
and Robinson  
710 Westchester Ave.,  
White Plains, NY 10604

Name	Description	Date	Drawn	Check	Scale	Proj. No.	Sheet No.
A	DRAFT S/S/RAR	10/05/01	NS	NS			
B	PROPOSED REMEDIAL ACTION PLAN	01/08/01	NS	NS			

Project Manager:  
**N. SANTIAGO**

Architect:  
**W.C. PIZZALA**

Civil:  
**W.C. PIZZALA**

Structural:  
**N. INGRASSIA**

**YONKERS PARKING AUTHORITY  
PROPOSED REMEDIAL ACTION PLAN**

**PRELIMINARY PHASE II  
SAMPLING RESULTS (2001)**

Date: **01/15/08** Project No.: **11786** Figure No.: **3**

Scale: **AS SHOWN**

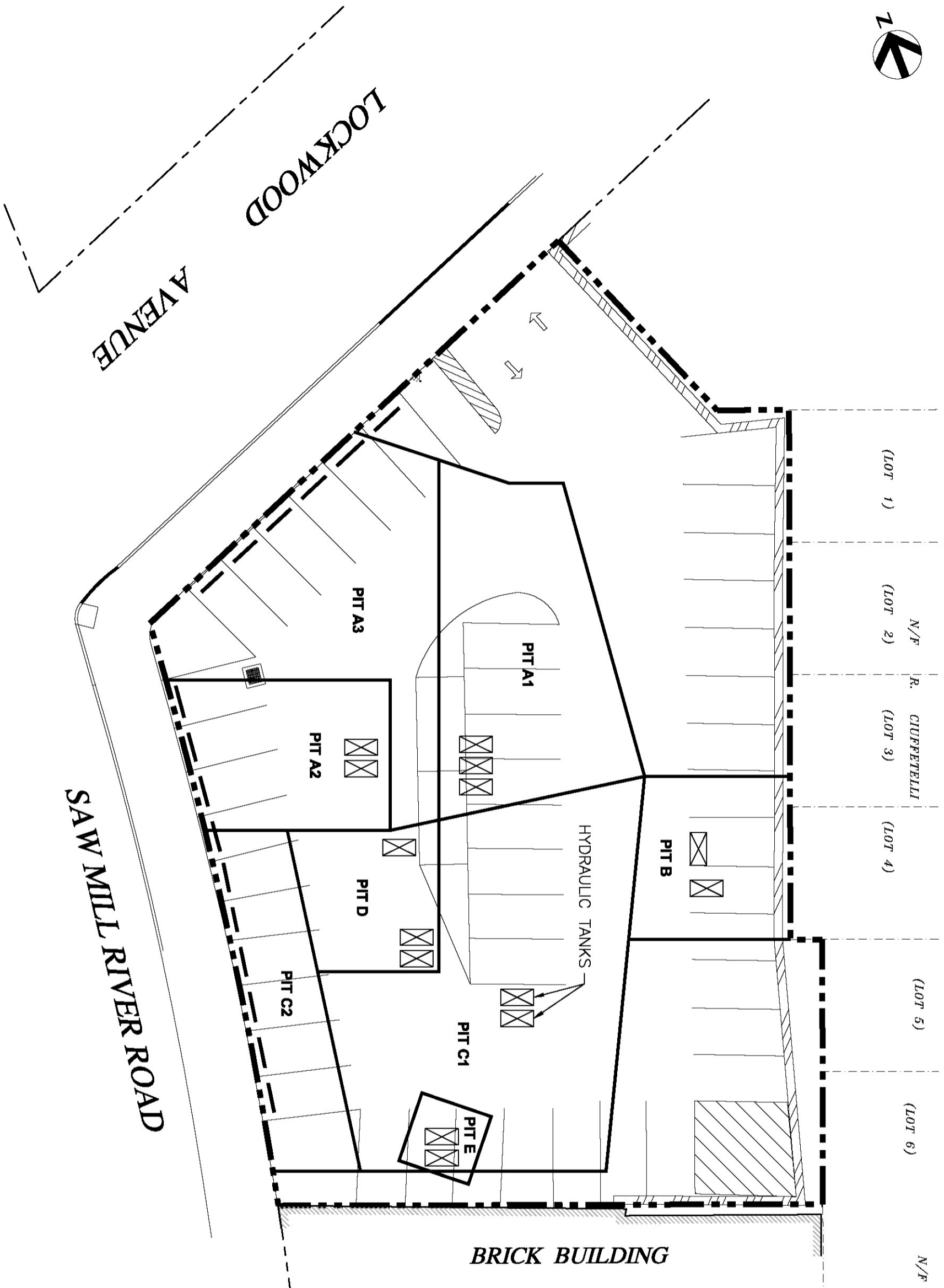

BRICK BUILDING

N/F DE MARSH GOLDING CORP.  
(TAX LOT 9)

ROOSEVELT STREET

LEGEND:  
 APPROXIMATE TANK LOCATIONS

- NOTES:
1. PITS AND TANK LOCATIONS BASED ON UNDERGROUND STORAGE TANK CLOSURE REPORT PREPARED BY WJL.
  2. PITS AND TANK LOCATIONS SHALL BE CONSIDERED APPROXIMATE AND NOT TO SCALE.

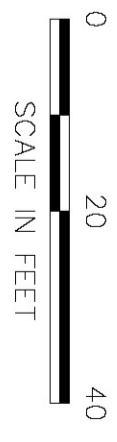

Item No.	Description	Date	Drawn	Check	Scale	Proj. No.
A	DRAFT S/RRR	10/05 NI	NS	NS		JM
B	PROPOSED REMEDIAL ACTION PLAN	01/08 NI	NS	NS		NS

Project Manager	Architect	Engineer	Structural	Drawn By
N. SANTIAGO				N. INGRASSIA

**YONKERS PARKING AUTHORITY  
PROPOSED REMEDIAL ACTION PLAN**

Date	Project No.	Figure No.	Scale
01/15/08	11786	4	B

**SITE PLAN  
WITH APPROXIMATE TANK LOCATIONS  
AS SHOWN**