



# ***Forest Laboratories, Inc.***

***PHASE II ENVIRONMENTAL SITE ASSESSMENT***

*at*

*300, 303, 320, 321 and 330 Prospect Street*

*Inwood, New York 11096*

*March 2007*

*Volume 1 of 1*

*Prepared By*

***ESPL*** ENVIRONMENTAL CONSULTANTS CORPORATION

106 West 32<sup>nd</sup> Street, 5<sup>th</sup> Floor  
New York, NY 10001  
(212) 330-7501

**EXECUTIVE SUMMARY  
& REPORT**

**APPENDIX A:  
Maps and Figures**

**APPENDIX B:  
Photographs**

**APPENDIX C:  
Field Logs and  
Manifests**

**APPENDIX D:  
Waste Characterization**

## REPORT SPECIFICATIONS

Copies and circulation of this report are as follows:

### **Principal**

(2 Copies)..... Forest Laboratories, Inc.  
500 Commack Road  
Commack, New York 11725

### **Additional Copies**

(1 Copy).....In Confidential Client File at ESPL

This report is prepared for the exclusive use of the principal noted above and is considered private and confidential. ESPL shall not release this report or any of the findings of this report to any person or agency except with the authorization of the named principal.

## **1.0 Introduction**

ESPL Environmental Consultants Corporation (ESPL) was retained by Forest Laboratories, Inc. (Forest) to perform a Phase II Site Investigation (Phase II) at their facility located at 300, 303, 320, 321 and 330 Prospect Street, Inwood, NY (See Appendix A, Figure 1). All sampling and investigations on-site were performed in accordance with ASTM Standard E 1903-97 Phase II Environmental Site Assessment (ESA).

The investigation has been structured to assess the possible impacts on on-site soil and water quality in areas that may have been affected by Forest's past use, and to obtain representative hydrogeologic and environmental quality data capable of defining conditions for the subject site.

### **1.1 Objectives**

The objective of this investigation is to collect additional data and provide necessary information and documentation required in evaluating the existing conditions of the soil and groundwater at the subject site for the presence of hazardous materials. It is also to define the nature and extent of contamination attributable to the past use of the facility that may pose a potential environmental or human health threat, or restrict the sites use. This determination will be based upon sample analysis of the subject site as outlined in the Scope of Work and Federal, State and local regulations, standards and guidelines.

### **1.2 Scope of Work**

The scope of work, as outlined below, was based upon the conclusions and recommendations of ESPL's Phase I Environmental Site Assessment dated December 2006, as follows:

#### **Storm Water Drywell**

The storm water drywells within the perimeter of 300, 303, 320, 321, and 330 buildings must be cleaned. Special attention must be given to the drywell between the 320 Prospect Street building and the northern property line due to the fence line observation of a drywell/pit in the abutting property.

The cleaning of the drywells shall begin with a visual examination of the drywell contents. The liquid content in the drywells must be sampled and pumped-out. Sample the sludge/sediments at the bottom of the drywells for waste characterization. Remove the sediment from the drywell until the condition of visually clean is achieved. Dispose of sludge and waste generated from cleaning in compliance with NYSDEC, USEPA requirements and standards. Upon completion of cleaning, endpoint samples must be collected.

If the results of the endpoint samples are clean, replacement of the removed soil from the bottom of the drywell with clean sand is recommended.

All collected samples must be analyzed for Total Petroleum Hydrocarbons (USEPA Method 8015), VOC (USEPA Method 8260), SVOC (USEPA Method 8270), RCRA Metals (USEPA Method 6010) for disposal compliance with NYSDEC, NCDPW, and USEPA standards. If contamination is encountered, NCDOH must be notified.

#### Waste-Water Holding Tank

The liquid contents of the four (4) wastewater holding tanks must be sampled and analyzed for discharge limitation compliance. The liquid content must be pumped-out and the tanks to be cleaned. The rinse water generated from the tank cleaning must be characterized for proper disposal. If contamination is encountered, NCDPW and NCDOH must be notified

#### Hazardous Waste Storage

Remove all hazardous waste drums within the storage shed and throughout the buildings and dispose of accordingly.

#### Dust Collectors

All of the dust collectors and associated duct work must be cleaned.

## **2.0 Site Background and Characteristics**

The subject area is situated in a residential/light industrial area of Inwood, NY (See Appendix A, Fig. 1). It is geographically located at latitude 40.612900 and longitude 73.746900. The Inwood Facility contains five (5) buildings previously used for offices, maintenance, production, warehousing and laboratories. All buildings are single story with the exception of 321 building which consists of 2 stories.

The Inwood Facility is located in the County of Nassau in the Town of Hempstead and is owned by Forest Laboratories, Inc.

The properties' dimensions, usage and improvements are as follows:

Bldg.	Usage	Lot Acreage	Bldg. Sq. Ft.	Construction Year
300	PRD	0.4886	9,700	1958
303	Production	0.2626	6,700	1957
320	Shipping, Receiving, Warehousing, Production	0.5719	14,400	1987
321	Offices, Production, Maintenance, Warehousing, Q/C Lab	1.12	48,000	1990
330	Production	0.8313	22,000	

### 3.0 Field Activities

Field activities were performed during September 2006 to March 2007. Detailed field inspection reports and waste disposal manifests provided in Appendix C. The summary of the Phase I recommendations and status of the corrective actions are listed below:

#### Storm Water Drywell

##### **Recommendation**

The storm water drywells within the perimeter of 300, 303, 320, 321, and 330 buildings must be cleaned. Special attention must be given to the drywell between the 320 Prospect Street building and the northern property line due to the fence line observation of a drywell/pit in the abutting property. This drywell may need to be investigated if there are contaminants found at Forest drywell.

##### **Corrective Action Status**

The storm water drywells are scheduled to be pumped and cleaned during the week of March 26, 2006. The proposed work plan is as follows:

The cleaning of the drywells shall begin with a visual examination of the drywell contents. The liquid content in the drywells must be sampled and pumped-out. Sample the sludge/sediments at the bottom of the drywells for waste characterization. Remove the sediment from the drywell until the condition of visually clean is achieved. Dispose of sludge and waste generated from cleaning in compliance with NYSDEC, USEPA requirements and standards. Upon completion of cleaning, endpoint samples must be collected. If the results of the endpoint samples are clean, replacement of the removed soil from the bottom of the drywell with clean sand is recommended.

All collected samples must be analyzed for Total Petroleum Hydrocarbons (USEPA Method 8015), VOC (USEPA Method 8260),

SVOC (USEPA Method 8270), RCRA Metals (USEPA Method 6010) for disposal compliance with NYSDEC, NCDPW, and USEPA standards. The soil/sediment sample results will be compared to NYSDEC Rec. Soil Cleanup Objective set forth in the Technical and Administrative Guidance Memorandum (TAGM) # 4046 to determine if any of the soil samples exhibited elevated concentration in excess of NYSDEC guidance values. If contamination is encountered, NCDOH will be notified.

### Waste-Water Holding Tank

#### **Recommendation**

The liquid contents of the four (4) wastewater holding tanks must be sampled and analyzed for discharge limitation compliance. The liquid content must be pumped-out and the tanks to be cleaned without entry. The rinse water generated from the tank cleaning must be characterized for proper disposal. All wastewater and sludge generated from pump out and cleaning of the tanks were characterized by the contractor (Trade Winds Environmental) and the results are provided in Appendix D.

#### **Corrective Action Status**

The liquid contents of the four (4) wastewater holding tanks were sampled and analyzed for discharge limitation and pumped clean and pressure washed. The rinse water generated from the pressure washing was characterized and transported to Bay Park Scavenger, East Rockaway, NY for proper disposal. The pump-out waste generated from bottom of the tank and sludge waste transported to Bay Park Scavenger, East Rockaway, NY for proper disposal.

### Hazardous and Non-Hazardous Pharmaceutical Waste Storage

#### **Recommendation**

Remove all hazardous and non-hazardous pharmaceutical waste drums within the storage shed and throughout the buildings and dispose of accordingly.

#### **Corrective Action Status**

All hazardous waste and non-hazardous pharmaceutical waste generated during the closure activities and normal course of operation were temporarily transferred to the storage shed at 303 Prospect Street. All waste accumulated inside the hazardous waste storage shed were transported to Veolia Environmental Services, Flanders, NJ and Triumvirate Environmental, Astoria, NY for proper off-site disposal.

## Dust Collectors

### **Recommendation**

All of the dust collectors and associated ducts must be cleaned.

### **Corrective Action Status**

The 321 Prospect dust collectors and associated duct work located on the second floor (14 units) were cleaned on January 29, 2007. All material has been properly collected and transported to Covanta Hempstead Company, Hempstead, NY and Veolia Environmental Services, Flanders, NJ for proper disposal.

Dust collector #6, labeled hazardous, was cleaned by Trade Winds Environmental due to its use and at request of New York Department of Environmental Conservation (NYSDEC). All material was transported and disposed of at an approved facility.

The exterior dust collectors at 300 (1 unit), 303 (2 units), 320 (1 unit), 330 (3 units) are scheduled to be cleaned during the week of March 26<sup>th</sup>.



# Appendix A

# Maps and Figures

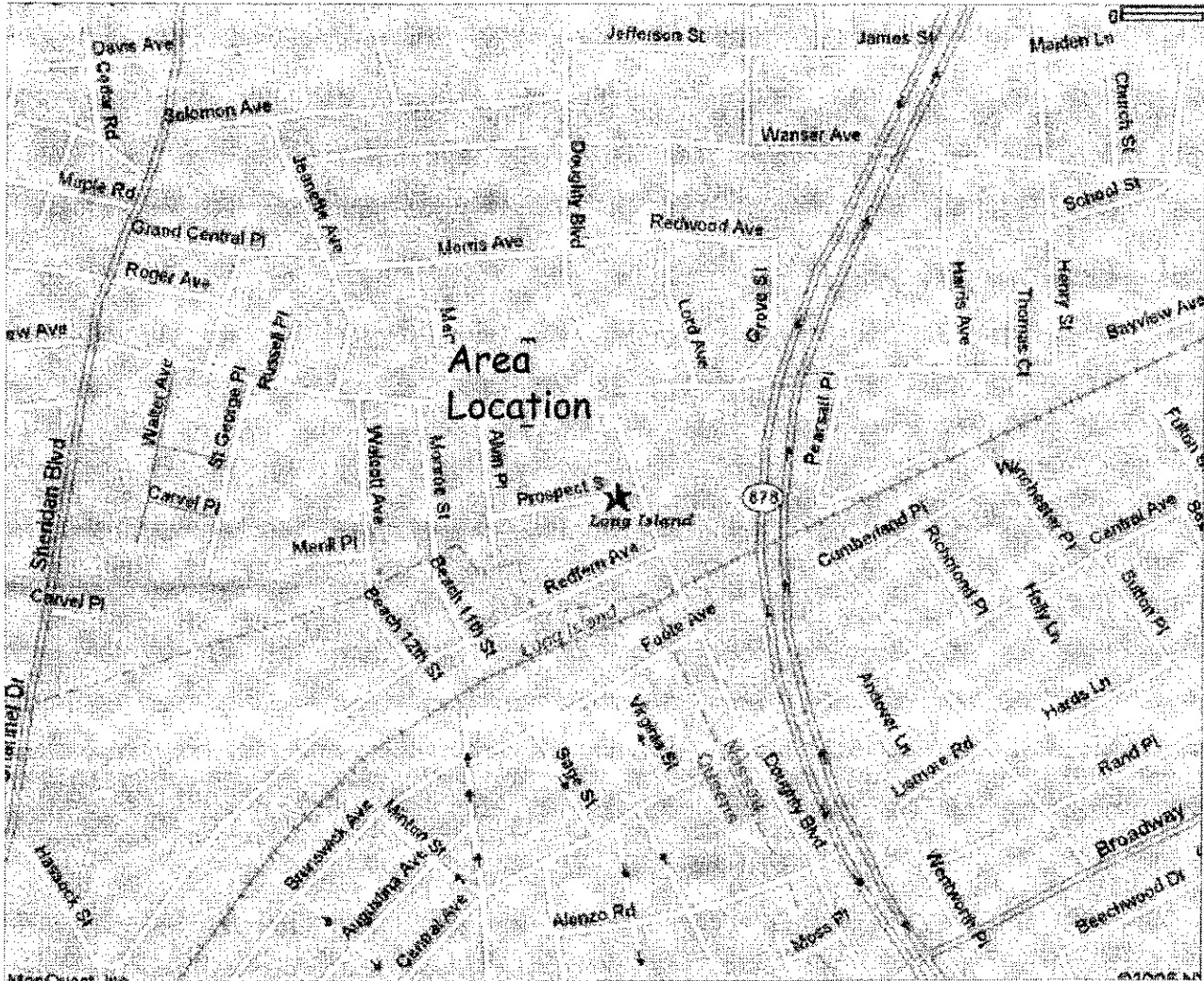

① Location Map  
FIGURE 1



**ESPL** Environmental  
Consultants Corp  
Address: 106 West 32nd Street  
NY 10001 Tel: 212-363-ESPL  
Email: mail@espl.com www.espl.com

Sheet Title: 300-303-320-321-330  
Prospect Street Location Map  
Client & Location: FOREST LABORATORIES  
Prospect Street  
Inwood NY

Project #: FRX-INW-7-1-1

Scale: N.T.S.

Date: 03.12.2007

Drawn By: Z.P.

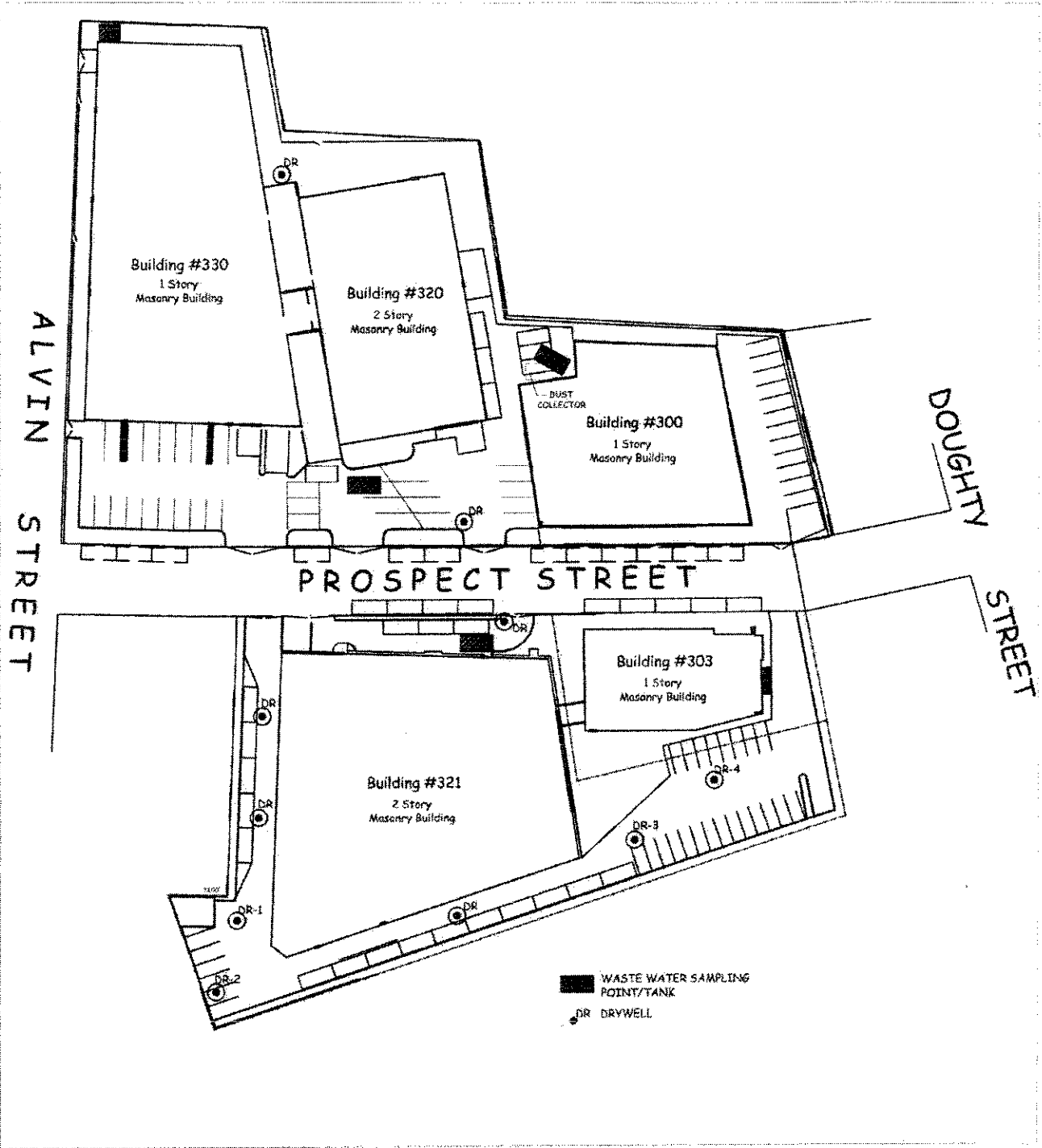

① INWOOD COMPLEX SITE PLAN  
FIGURE 2



**ESPL** Environmental Consultants Corp.  
Address: 106 West 32nd Street  
NY 10001 Tel: 212-363-ESPL  
Email: mail@espl.com www.espl.com

Sheet Title: **SITE MAP**  
Client & Location: **FOREST LABORATORIES**  
Prospect Street, Inwood NY

Project #: **FRX-INW-7-1-1**  
Date: **03.12.2007**

Scale: **N.T.S.**  
Drawn By: **Z.P.**

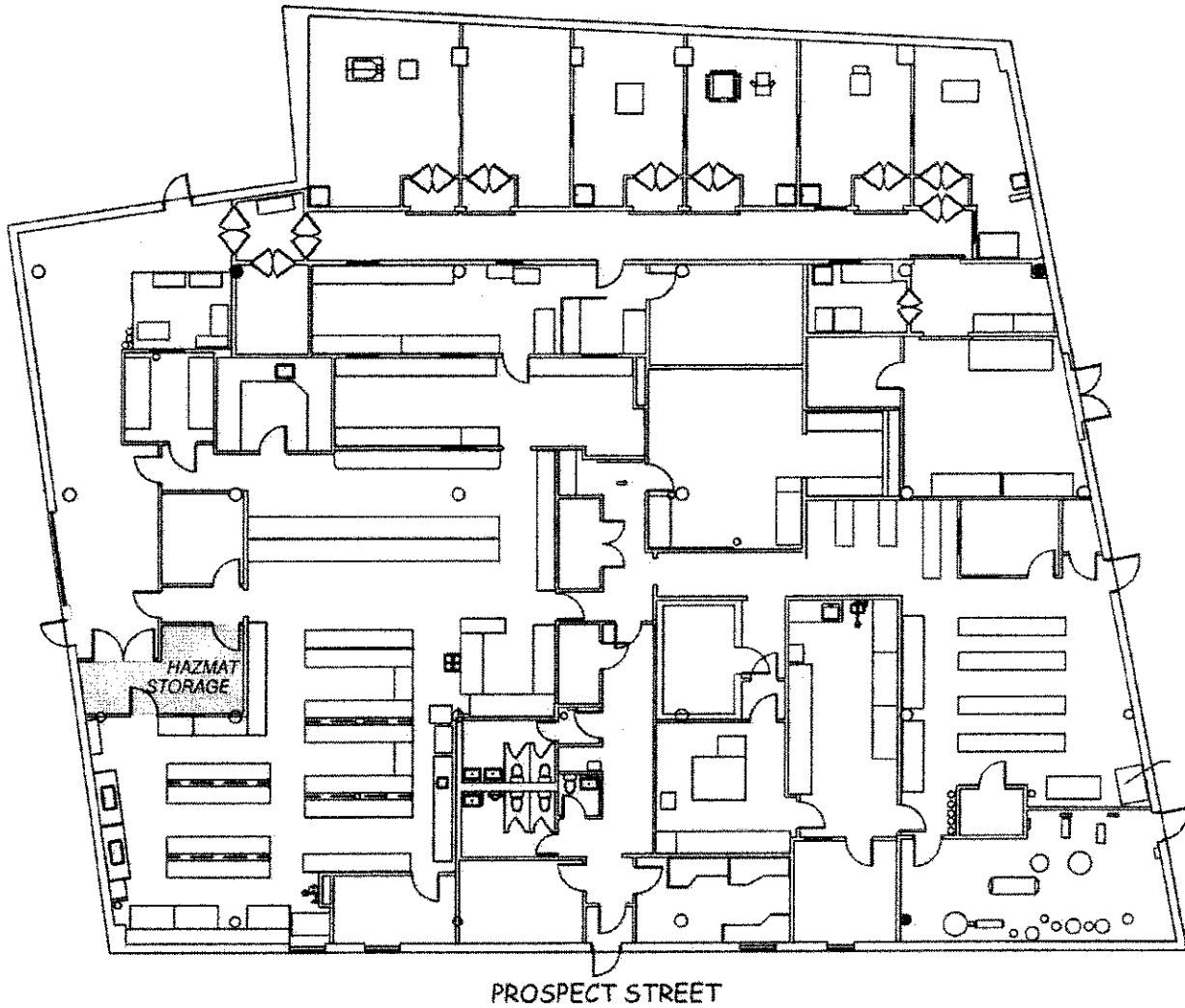

300 Prospect Floor Plan  
 ① Haz-Mat Storage Location  
 FIGURE 3



HAZ-MAT STORAGE

<b>ESPL</b> Environmental Consultants Corp Address: 106 West 32nd Street NY 10001 Tel: 212-363-ESPL Email: mail@espl.com www.espl.com	Sheet Title: 300 Prospect Street Floor Plan Haz-Mat Storage Location	Project #: FRX-INW-7-1-1	Scale: N.T.S.
	Client & Location: FOREST LABORATORIES 300 Prospect Street Inwood NY	Date: 03.12.2007	Drawn By: Z.P.

PROSPECT STREET

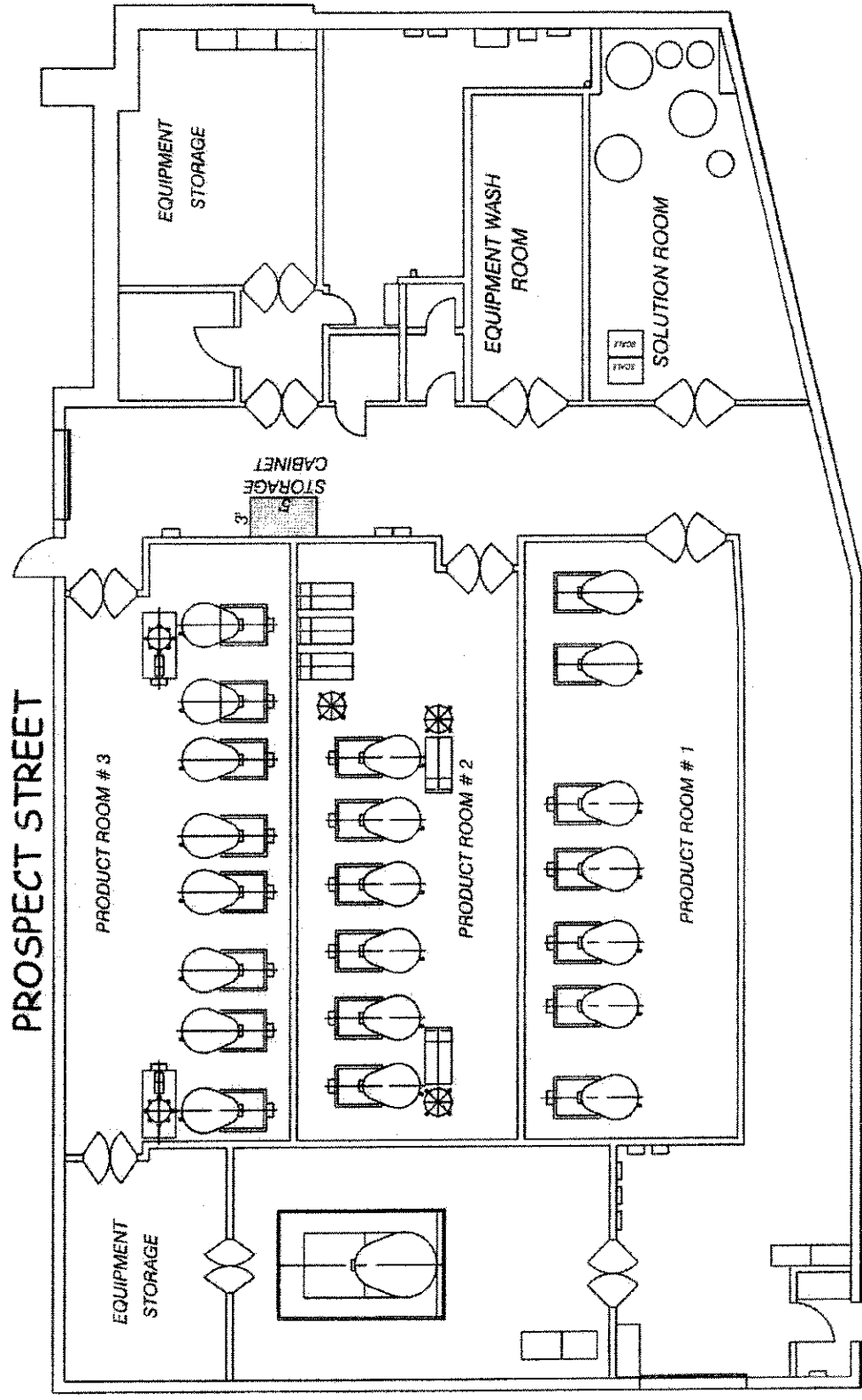

HAZ-MAT STORAGE LOCATION



303 PROSPECT PLACE FLOOR PLAN  
HAZ-MAT STORAGE LOCATION

1 FIGURE 4

**ESPL** Environmental Consultants Corp.  
Address: 106 West 32nd Street  
NY 10001 Tel: 212-363-6391  
Email: mail@espl.com www.espl.com

Sheet Title: 303 Prospect Street Floor Plan  
Haz-Mat Storage Location  
Client & Location: FOREST LABORATORIES, Inc.  
303 Prospect Street, Inwood NY

Project #: FRX-INW-7-1-1  
Date: 03.12.2007

Scale: N.T.S.  
Drawn By: Z.P.  
Created By:

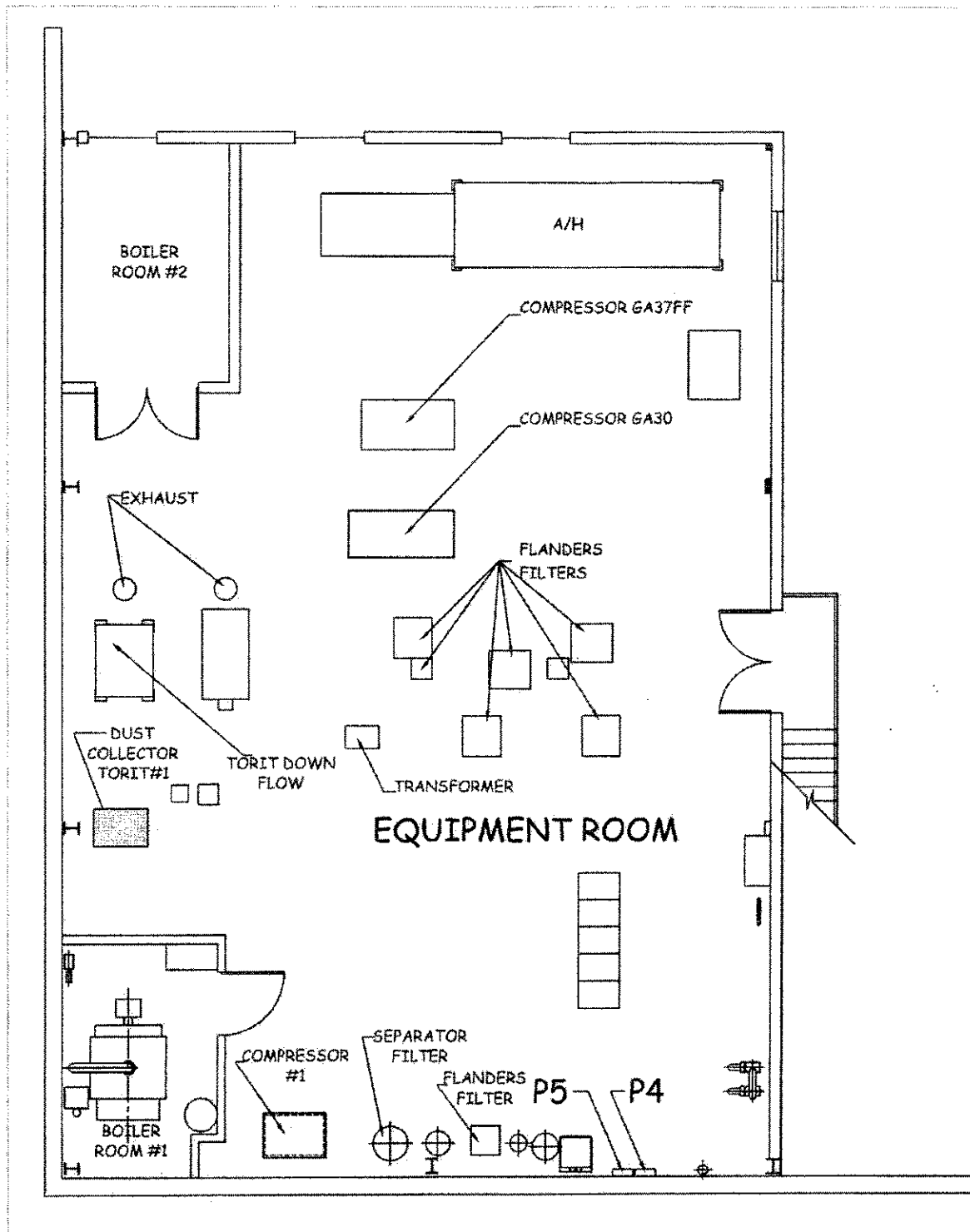

320 PROSPECT STREET  
 SECOND FLOOR PLAN  
 DUST COLLECTOR LOCATION

①

FIGURE 5



PROSPECT STREET

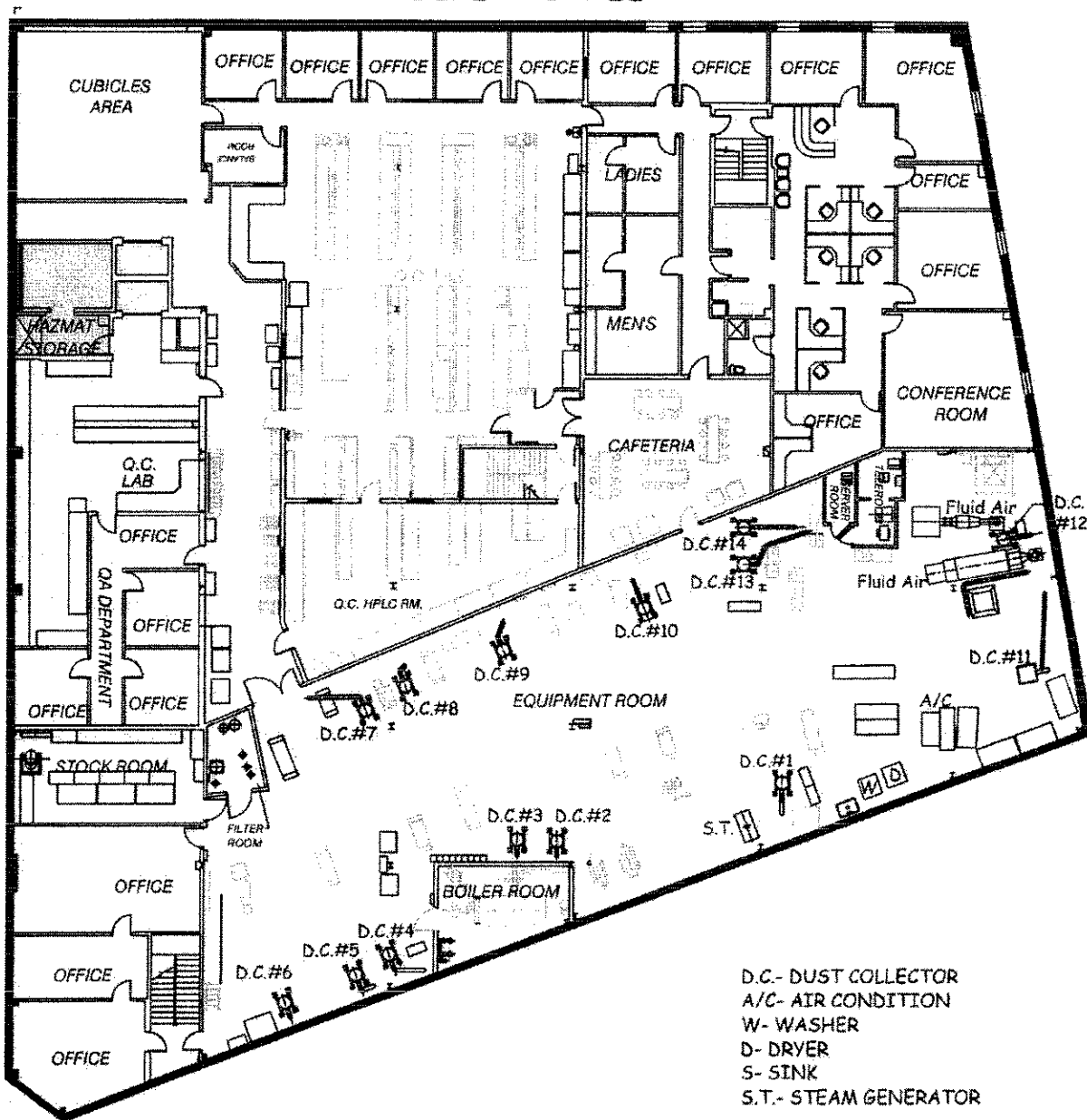

321 Prospect Street Second Floor Plan  
 DUST COLLECTORS LOCATIONS  
 ① FIGURE 6



**ESPL** Environmental Consultants Corp  
 Address: 106 West 32nd Street  
 NY 10001 Tel: 212-363-65PL  
 Email: mail@espl.com www.espl.com

Sheet Title: 321 Prospect Street  
 Second Floor Plan  
 Dust Collectors Locations  
 Client & Location: FOREST LABORATORIES  
 321 Prospect Street  
 Inwood NY

Project #: FRX-INW-7-1-1  
 Date: 03.12.2007

Scale: N.T.S.  
 Drawn By: Z.P.



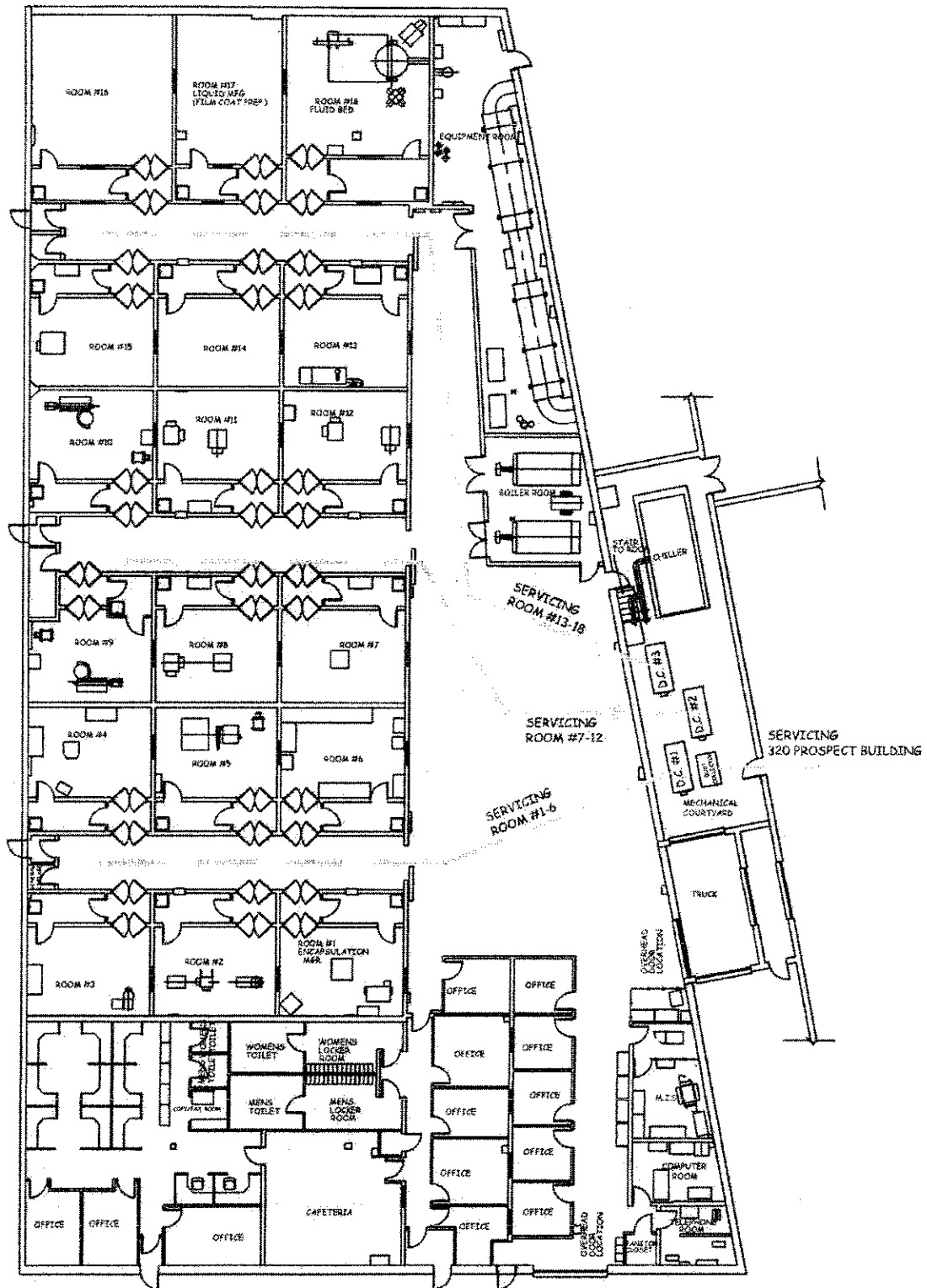

330 PROSPECT PLACE FLOOR PLAN  
 DUST COLLECTOR LOCATIONS  
 ① FIGURE 7



# Appendix B

# Photographs



Photographs 1 & 2: View of the dust collector at 330 Prospect Courtyard

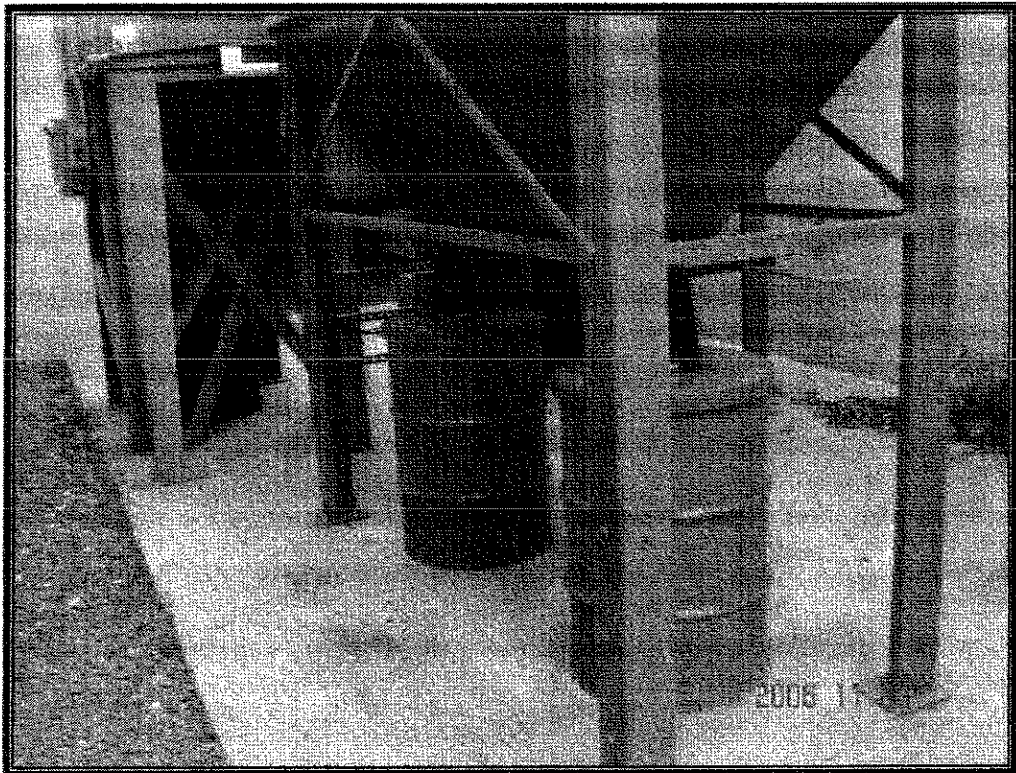



Photographs 3 & 4: View of pharmaceutical waste storage for off-site disposal





Photographs 5 & 6: View of alcohol storage shed and drums inside of it at 303 Prospect Street

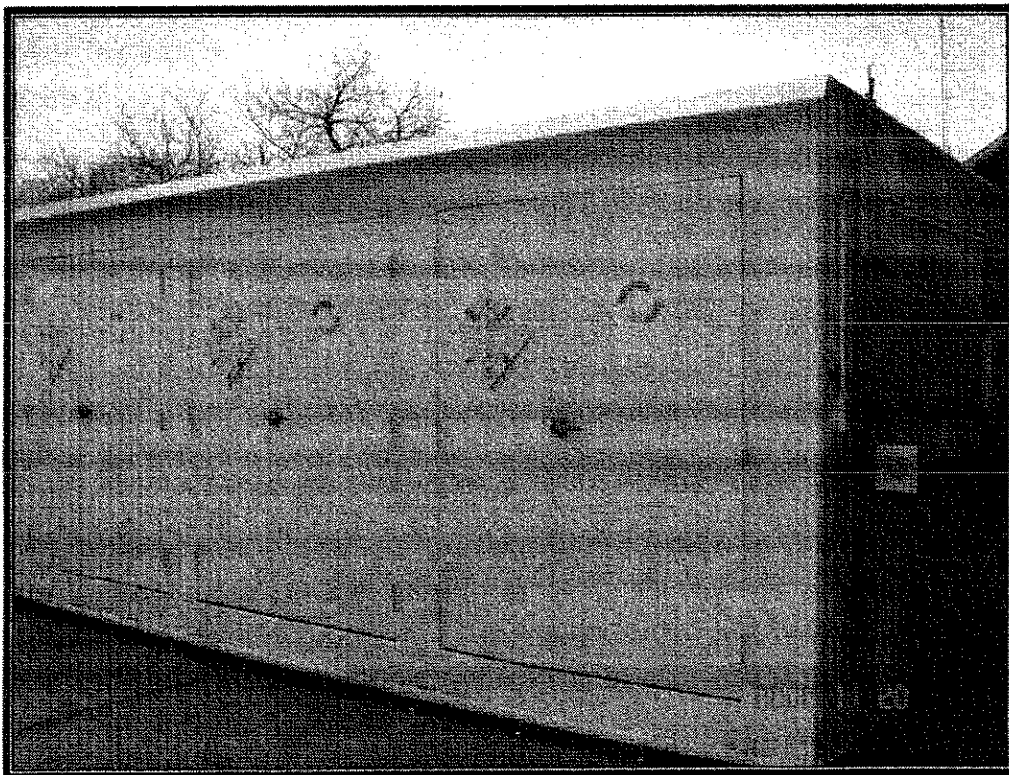

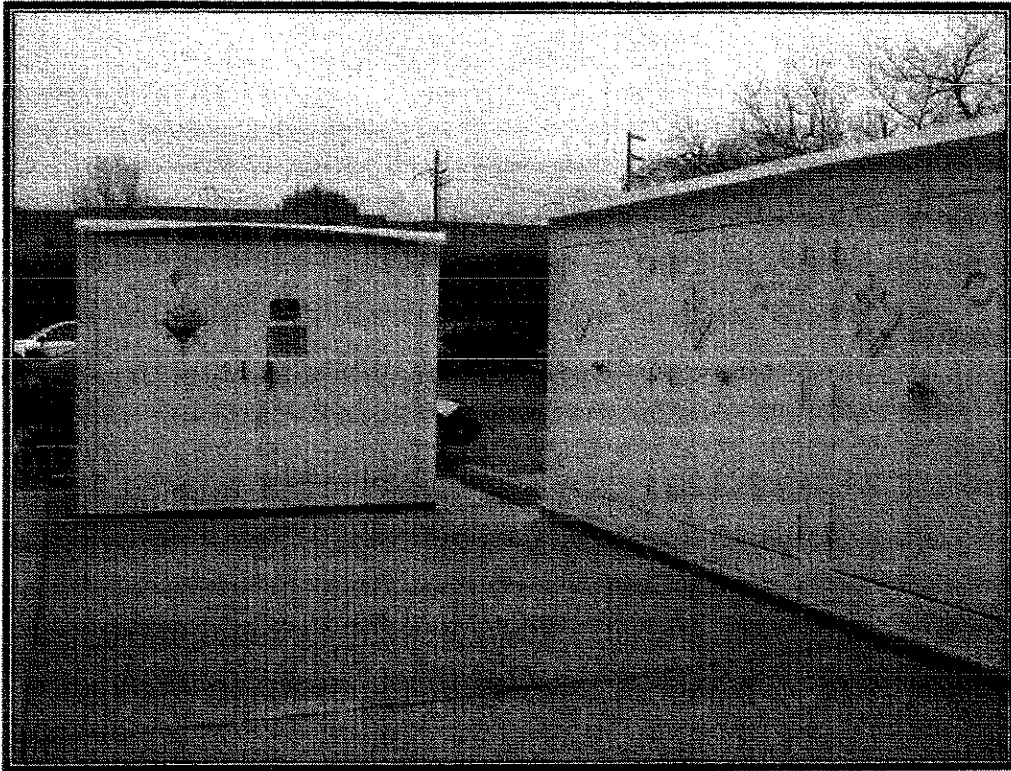

Photograph 7: View of alcohol and waste storage shed at 303 Prospect Street



Photograph 8: View of dust collector at 303 Prospect Street

# Appendix C



# Field Logs and Manifests

09/26/06

# **Inwood Closure Plan Waste Assessment Field Log**

Date: September 26, 2006

Waste Haul Coordinator: Kevin Hild

Time: 8:30 am- 2:15 pm

## Observations/Notes:

- All Latex and oil paints from 300 Prospect have been shipped for disposal.
- Process Room 6 was inspected prior to pick up. All remaining waste was inventoried and shipped for Lab Pack.
- Gibson Maintenance will relocate any remaining waste from 300 to 321

## Gibson Maintenance:

- Prior to pick up Gibson Maintenance was contacted. Gibson designated two trained forklift drivers to assist in transferring pallets from the warehouse to the truck.

## Hazardous Waste:

- All Hazardous Waste was from back shed was inventoried and shipped for disposal.

## Additional Comments:

All remaining QC personal will be moving from Inwood to Farmingdale on 10/02/06.  
All remaining chemicals will be loose packed ASAP

## Hazardous/Non-Hazardous Waste Haul Request

Forest Laboratories, Inc., 321 Prospect St., Inwood, NY 11096

Vendor:

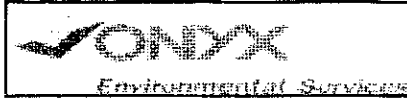

Tel. # (973) 691 - 3936

(800) 426 - 2382

Fax # (973) 691 - 7359

Date of request: 09/18/06

Requested by: Kevin Hild

### Waste Descriptions

Type	Qty.	Container size (gallons/lbs)	Waste Stream Profile Number	EPA ID Code(s)
Flammable Waste	2	30-Gallon	372932	
	0			
Corrosive Acidic Waste	3	30-Gallon	372929	
	0	5- Gallon		
Corrosive Waste (Vials)	2	5-Gallon	372926	
	0			
Glass Waste		55 Gallon		
	1	5-Gallon		
Aerobids	5	5 Gallon		
Pharmaceutical Intermediates	37	55-Gallon		
		30 Gallon		
Gricol	2	55-Gallon		
	0			
Used Oil	1	30-Gallon		
Latex Paint	3	Pallets		
Oil Based Paint	1	Pallets		



Please print or type. (Form designed for use on elastic (12-pitch) typewriter.)

Form Approved, OMS No. 2050-0039

UNIFORM HAZARDOUS WASTE MANIFEST		5. Generator ID Number NY D 0 0 1 2 8 8 2 8 1	2. Page 1 of 3	3. Emergency Response Phone (800) 535 5053	4. Manifest Tracking Number 000020052 VES		
5. Generator's Name and Mailing Address FOREST LABORATORIES, INC. 500 COMMACK ROAD ATTN JOSEPH I PARADISO COMMACK, NY 11725		6. Generator's Site Address (if different than mailing address) 321 PROSPECT STREET INWOOD, NY 11098		Generator's Phone: 631 858-8434			
8. Transporter 1 Company Name VEOLIA ES TECHNICAL SOLUTIONS		U.S. EPA ID Number N J D 0 6 0 6 3 1 3 8 9					
7. Transporter 2 Company Name		U.S. EPA ID Number					
8. Designated Facility Name and Site Address VEOLIA ES TECHNICAL SOLUTIONS L.L.C. 1 EDEN LANE FLANDERS, NJ 07836		U.S. EPA ID Number N J D 0 6 0 5 3 0 5 9 3		Facility's Phone: 973 347-1009			
9a. HHA	9b. U.S. DOT Hazardous (including Proper Shipping Name, Hazard Class, ID Number, and Packing Group (if any))	10. Containers No.	Type	11. Total Quantity	12. Unit W/AMN	13. Waste Codes	
	X WASTE AEROSOLS, 2.1, UN1950, DOT E 11396	0 0 1	D F	0 0 0 3 0	P	D001	
	X COMPRESSED GASES, n.o.s., (DICHLORODIFLUOROMETHANE, DICHLOROTETRAFLUOROMETHANE), 2.2, UN1956	0 0 5	D F	0 0 1 2 5	P	D027	
	X 1KG WASTE FLAMMABLE LIQUIDS, n.o.s., (ACETONITRILE, METHANOL), 3, UN1993, II, (D001)	0 0 2	D F	0 0 4 8 0	P	F003	B
	X 1KG WASTE FLAMMABLE LIQUIDS, n.o.s., (ACETONITRILE, METHANOL), 3, UN1993, II, (D001)	0 0 6	D M	0 1 9 5 0	P	F003	B
14. Special Handling Instructions and Additional Information INFOTRAC ACCOUNT #88072							
15. GENERATOR'S/OFFEROR'S CERTIFICATION: I hereby declare that the contents of this consignment are fully and accurately described above by the proper shipping name, hazard class, and are classified, packaged, marked and labeled/corrupted, and are in all respects in proper condition for transport according to applicable international and national governmental regulations. I agree to ship and I am the Primary Exporter, I certify that the contents of this consignment conform to the terms of the attached EPA Acknowledgment of Receipt. I certify that the waste minimization statement listed in 40 CFR 262.27(a) (1) are a large quantity generator or (2) (1) are a small quantity generator (2) are							
Signature of Offeror's Principal (Typed Name) Kevin Hild		Signature <i>Kevin Hild</i>		Month Day Year 1 0 8 7 6 9 6			
18. International Shipments <input type="checkbox"/> Import to U.S. <input type="checkbox"/> Export from U.S.		Port of origin/exit Date leaving U.S.:					
17. Transporter Acknowledgment of Receipt of Manifest							
Transporter 1 Printed/Typed Name MARC SEMENTA		Signature <i>Marc Sementa</i>		Month Day Year 1 0 8 7 6 9 6			
Transporter 2 Printed/Typed Name		Signature		Month Day Year			
16. Discrepancy							
16a. Discrepancy Indication Space		<input type="checkbox"/> Quantity	<input type="checkbox"/> Type	<input type="checkbox"/> Residue	<input type="checkbox"/> Partial Rejection	<input type="checkbox"/> Full Rejection	
Manifest Reference Number:							
18b. Alternate Facility (or Generator)		U.S. EPA ID Number					
Facility's Phone							
18c. Signature of Alternate Facility (or Generator)		Signature		Month Day Year			
19. Hazardous Waste Receipt Manifests and Multiple Codes (i.e., codes for hazardous waste treatment, disposal, and recycling systems)							
1.	2.	3.	4.				
20. Designated Facility Owner or Operator: Declaration of receipt of hazardous materials covered by the manifest, except as noted in item 18b							
Printed/Typed Name		Signature		Month Day Year			

UNIFORM HAZARDOUS WASTE MANIFEST (Continuation Sheet)		21. Generator ID Number: <b>NYD001288281</b>	22. Page: <b>2 of 3</b>	23. Manifest Tracking Number: <b>000020052VES</b>				
24. Generator's Name: <b>FOREST LABORATORIES, INC. 500 COMMACK ROAD ATTN: JOSEPH PARADISO COMMACK, NY 11725</b>		25. Transporter: 1. Company Name: <b>VEOLIA ES TECHNICAL SOLUTIONS</b>						
26. Transporter: Country Name		U.S. EPA ID Number: <b>N J D 0 8 0 6 3 1 3 6 9</b>						
26. Transporter: Country Name		U.S. EPA ID Number						
27a. HM	27b. U.S. DOT Description (including Proper Shipping Name, Hazard Class, ID Number, and Packing Group (if any))	27c. Containers		29. Total Quantity	30. Unit Vol./Vol.	31. Waste Codes		
		No.	Type					
X	5. RC WASTE PAINT RELATED MATERIAL, INCLUDING PAINT THINNING, DRYING, REMOVING, OR REDUCING COMPOUND, 3, UN1253, II, (D001), DOT-E 1129B	001	CF	00700	P	D001		
X	6. WASTE FLAMMABLE LIQUIDS, n.o.s., 3, UN1993, II	001	DF	00030	P	D001	B	
X	7. WASTE FLAMMABLE LIQUIDS, n.o.s., (ACETONITRILE, METHANOL), 3, UN1993, II	001	DF	00030	P	F003	B	
X	8. WASTE FLAMMABLE SOLIDS, ORGANIC, n.o.s., 4.1, UN1325, III	001	DF	00002	P	D001		
X	9. WASTE CORROSIVE LIQUID, ACIDIC, INORGANIC, n.o.s., (HYDROCHLORIC ACID, PHOSPHORIC ACID), 8, UN3294, II	003	DF	00720	P	D002		
X	10. MERCURY CONTAINED IN MANUFACTURED ARTICLES, 8, UN2809, III	008	CF	00120	P	NONE		
X	11. WASTE AMMONIA SOLUTIONS, 8, UN2672, III	001	DF	00003	P	D002		
	12. OIL, n.o.s., NONE, NONE	001	DF	00240	P	I072		
	13. PHARMACEUTICAL INTERMEDIATE, n.o.s., NONE, NONE	051	DF	12130	P	I027		
	14. FLUORESCENT LAMPS, USED, FOR RECYCLING, NONE, NONE	011	CF	00170	P	NONE		
32. Special Handling Instructions and Additional Information:								
33. Transporter: Acknowledgment of Receipt of Materials		Printed/Typed Name: <b>MARC SENENTA</b>			Signature: <i>Marc Senenta</i>		Month: <b>08</b> Day: <b>06</b> Year: <b>00</b>	
34. Transporter: Acknowledgment of Receipt of Materials		Printed/Typed Name:			Signature:		Month: Day: Year:	
35. Discrepancy:								
36. Hazardous Waste Report Management Method Codes (i.e., codes for hazardous waste treatment, disposal, and recycling systems)								
5.	6.	7.	8.	9.				
10.	11.	12.	13.	14.				

GENERATOR  
TRANSPORTER  
DESIGNATED FACILITY

Please print or type. (Form designed for use on 60% (12-pitch) typewriter.)

Form Approved. OMB No. 2050-0039

UNIFORM HAZARDOUS WASTE MANIFEST (Continuation Sheet)		21. Generator ID Number <b>NYD001288281</b>	22. Page <b>3 of 3</b>	23. Manifest Tracking Number <b>000020052VES</b>					
24. Generator's Name <b>FOREST LABORATORIES, INC. 500 COMMACK ROAD ATTN: JOSEPH PARADISO COMMACK, NY 11725</b>									
25. Transporter <input checked="" type="checkbox"/> Company Name <b>VEOLIA ES TECHNICAL SOLUTIONS</b>				U.S. EPA ID Number <b>N J D Q 8 0 9 3 1 3 6 9</b>					
26. Transporter _____ Company Name				U.S. EPA ID Number					
27a. HN	27b. U.S. DOT Description (including Proper Shipping Name, Hazard Class, ID Number, and Packing Group (if any))	28. Containers		29. Total Quantity	30. Unit W/LWU	31. Waste Codes			
		No.	Type			NONE			
	15 NON-PCB BALLAST, NONE, NONE	001	DF	00060	P	NONE			
	16 LATEX PAINT, n.o.s., NONE, NONE	002	CF	01600	P	D72			
	17 EMPTY CONTAINERS, NONE, NONE	001	DF	00020	P	D27			
	18 NON-PCRA AND DOT NON-REGULATED LIQUID, NONE, NONE	002	DF	00700	P	D72			
32. Special Handling Instructions and Additional Information									
33. Transporter Acknowledgment of Receipt of Material:							Month	Day	Year
Printed/Typed Name		Signature							
<b>MARC SEMENTA</b>		<i>Marc Sementa</i>			<b>0 6 2 0 0 0</b>				
34. Transporter Acknowledgment of Receipt of Material's:							Month	Day	Year
Printed/Typed Name		Signature							
35. Destination									
36. Hazardous Waste Report Management Method Codes (i.e., codes for hazardous waste treatment, disposal, and recycling systems)									
16.	16.	17.	18.						

Kum  
GENERATOR

DESIGNATED FACILITY TO DESTINATION STATE (IF REQUIRED)

# Land Disposal Restriction Certification Form - Exempt Lab Pack

Generator Name FOREST LABORATORIES, INC.

EPA ID Number NYD001288281

Manifest 000028052VES

This notice is being provided in accordance with 40 CFR 268.7(a)(9) to inform you that this shipment contains waste restricted from land disposal by the USEPA under the land disposal restriction program. This shipment contains lab packs that do not carry waste codes listed in 40 CFR part 268 Appendix IV. The method of treatment for these wastes is incineration. The container numbers corresponding to the individual lab packs are listed below along with the associated hazardous waste codes.

Container Number: NZ-0427857000-011  
Waste Codes: D001

Container Number: NZ-0427857000-012  
Waste Codes: D002

Container Number: NZ-0427857000-013  
Waste Codes: D001

Container Number: NZ-0427857000-025  
Waste Codes: D001 (IGNITABLE CHARACTERISTIC WASTE, LIQUIDS  $\geq$  10% TOC PER 261.2 1(a)(1)), F003 (NONE)

Phase II Certification: I certify under penalty of law that I personally have examined and am familiar with the waste and that the lab pack does not contain any of the waste identified under 40 CFR part 268 Appendix IV. I am aware that there are significant penalties for submitting false certifications, including the possibility of fine or imprisonment.

Phase IV Certification: I certify under penalty of law that I personally have examined and am familiar with the waste and that the lab pack contains only wastes that have not been excluded under Appendix IV to 40 CFR part 268 and that this lab pack will be sent to a combustion facility in compliance with the alternative treatment standards for lab packs at 40 CFR 268.42(c). I am aware that there are significant penalties for submitting a false certification, including the possibility of fine or imprisonment.

Signature



Title

\_\_\_\_\_

Date

9/22/06



10/11/06

# Inwood Closure Plan Waste Assessment Field Log

Date: October 11, 2006

Waste Haul Coordinator: Kevin Hild

Time: 8:15 am- 3:45 pm

## Observations/Notes:

- All lap pack and hazardous waste has been shipped for disposal.
- The QC lab and hazardous waste shed were inspected prior to pick up. All remaining waste was inventoried and shipped for Lab Pack.
- Gibson Maintenance will relocate any remaining waste from 321 to the 320 warehouse.

## Gibson Maintenance:

- Prior to pick up Gibson Maintenance was contacted. Gibson designated one trained forklift driver to assist in transferring pallets from the hazardous waste shed to the truck.

## Hazardous Waste:

- All Hazardous Waste was from back shed was inventoried and shipped for disposal.

## Additional Comments:

All remaining QC personal have moved from Inwood to Farmingdale on 10/02/06. EHS was contacted by the QC department and forwarded a waste inventory. It was noted that there were numerous amounts of compressed gas cylinders inside the 320 warehouse. Purchasing will be contacted to inform vendor to have all unused cylinders removed.

## Hazardous/Non-Hazardous Waste Haul Request

Forest Laboratories, Inc., 321 Prospect St., Inwood, NY 11096

Vendor: **Veolia Environmental**

Tel. # (973) 691 - 3936

(800) 426 - 2382

Fax # (973) 691 - 7359

Date of request: **10/09/06**

Requested by: **Kevin Hild**

### Waste Descriptions

Type	Qty.	Container size (gallons/lbs)	Waste Stream Profile Number	EPA ID Code(s)
Flammable Waste/Non Halogenated	2	30-Gallon	372932	
	0			
Corrosive Acidic Waste	1	30-Gallon	372929	
		5-Gallon		
Corrosive Waste (Vials)	1	5-Gallon	372926	
Glass Waste	1	55 Gallon		
		5-Gallon		
Aerobids	2	5 Gallon		D001
Pharmaceutical Intermediates	1	30 Gallon		
Plastic	1	55-Gallon		
Secondary Containment Trays				
Used Funnels				

## Inwood Lab Pack Inventory

Date: 10/06/06

Inventory Completed by: Mosleh Uddin/ Kevin Hild

#	Name of chemicals/Reagents	Amount/Volume(Approximately)
1	Methanol	18x 4 liter, 1x100ml
2	ACN	12x4 liter, 2x 1 liter
3	Acetone	7x4 liter, 2x1 liter
4	2-Propanolol	7x4 liter, 1x500ml, 1x100ml
5	IPA	2x 1 liter
6	t-butanol	2x 1 liter, 1x1 liter, 2x100ml
7	THF	4x4 liter, 8x1 liter
8	CHCL3	3x4 liter, 2x1 liter
9	Methyl sulfoxide	6x1 liter
10	Ethyl acetate	4x1 liter, 4x500 ml
11	Toluene	1x4 liter, 2x1 liter, 1x100ml
12	Tertiary amyl alcohol	2x1 liter
13	Petroleum ether	2x1 liter, 1x1 liter
14	T-butyl acetophenone	1x50 g
15	Triethylamine	4x100 ml
16	Formaldehyde 37% solu	4x150 ml, 1x25 ml
17	Methylene chloride	4x4 liter
18	Di-ethylamine	1x1 liter
19	Acetic anhydride	5x1 liter
20	O-xylene	1x4 liter, 1x1 liter
21	Methyl ethyl ketone	1x4 liter
22	Cupric ethylene diamide	2x1 liter
23	1,3 dimethyl,2-imidazolidinone	6x500ml
24	Ammonium hydroxide	6x4liter, 2x1 liter
25	NaOH	5x500g
26	KOH	4x500g
27	HCl	5x4 liter, 1x250 ml
28	Acetic acid	17x4 liter, 2x500ml
29	Perchloric acid	1x100 ml
30	Tri- fluoroacetic acid	6x1 liter, 1x500ml
31	Nitric acid	6x500 ml
32	Sodium lauryl sulfata	2 bucket, 1x500g
33	Cyclohexane	1x4 liter, 4x1 liter
34	Ethanol	6x4 liter, 6x1 liter, 2x500ml, 1x100ml
35	1-Butanol	1x100 ml

36	Hydranal	7x500 ml, 9x1 liter
37	Aquaster karl fisher solution	3x500ml, 20x4ml, 4x25ml
38	Reagent alcohol	9x4liter,
39	Hexane	6x4 liter, 17x1 liter
40	N-N-dimethylformamide	2x1 liter
41	Buffer solution PH 1.0	14x500 ml
42	Buffer solution PH 4.0	13x500ml
43	Buffer solution PH 7.0	11x500 ml
44	Buffer solution PH 10.0	13x500 ml
45	Potassium hydrogen tartrate	1x100 g
46	Sodium acetate	4x500 g
47	Sodium fluoride	1x100g
48	Ammonium acetate	3x500g
49	Sodium phosphate	2x500
50	Trichloroacetic acid	1x250g
51	2,6 di-tert-butyl-p-cresal	1x250g
52	Thermometer	14
53	4-Butyl acetophenone	1x50g
54	Iodine solution	1x1liter, 1x500ml
55	Arsenicoxide solution	1x2liter
56	Flunisolid hemihydrate	1x100 mg
57	Lead nitrate	1x1 liter
58	Boron tri-fluoride	1x250 ml
59	Tetra-n-butylammonium perchlorate	4x25g
60	Sodium dodecyl sulphate	3x1 kg, 1x100g
61	Ammonium acetate	1x500g
62	Sodium per chlorate	5x500g
63	Sodium phosphate monobasic	2x25g
64	Pyridine	1x1liter, 1x500ml
65	formaldehyde	1x500ml, 1x25 ml
66	Sodium phosphate monobasic	2x25g
67	Ethyl acetate	1x1 liter
68	Ether	3x1liter
69	3-mecaptopropionic acid	1x500g
70	H <sub>2</sub> SO <sub>4</sub>	2x500ml
71	HNO <sub>3</sub>	2x500ml
72	Bernite alkaline solution	1x4 liter
73	H <sub>3</sub> PO <sub>4</sub>	1x500ml
74	Bromine	1x30 ml

75	Pepsin	2x1 kg
76	Citric acid	1x2.5kg 1x500ml, 1x100g
77	Diethyl amine	1x1L, 1x100ml
78	Glycerin	1x500 ml
79	Diphenylamine	1x100g
80	Potassium phosphate	1x500g
81	Potassium hydrogen sulfate	1x500g
82	Sodiumdiethyl thiocarbomate	1x100g
83	dodecyltrimethylammoniumbromide	1x100g
84	Thioacetamide	1x100g
85	Bismath subnitrate	1x100g
86	Disodium ethylenediaminetetraacetate	1x100g
87	Sodium acetate trihydrate	1x1 kg
88	Zinc	1x100g
89	Sodium nitroprusside	1x100g
90	Tin chloride	1x100g
91	Phenophtelin	1x50g
92	Sulfamic acid	1x100g
93	Ammonium chloride	1x25g
94	Tannic acid	1x100g
95	Zinc chloride	1x250g
96	Ammonium formate	1x100g, 1x500g
97	Sodium bicarbonate	2x500g
98	Ammonium sulfate	2x500g
99	Ammonium meta vanadate	2x500g
100	Potassium ferricyanide	2x100g
101	Sodium hydrogen sulfate	1x500g
102	Cupric sulfate	1x100g
103	Copper sulfate tetrahydrate	1x500g
104	Chlorine water	1x1liter
105	1-vinyl-2-pyrididinone	1x5g
106	2-iodopropane	1x5 g
107	R-carvone	1x5 ml
108	Polymethyl ether	1x5g
109	Benzylamine	1x5g
110	Formic acid	1x30ml
111	Ethyl acetate	1x100 ml
112	Decyl alcohol	50 g

113	Methoxy polyethylene glycol	1x250g
114	Pancreatin	1x500g
115	Formaldehyde	1x25 ml
116	Triacontane	1x5g
117	Stearic acid	1x5g
118	Caffine	1x5g
119	1-adamentyl methyl ketone	1x1g
120	Nonadecane	1x5g
121	Decylalcohol	1x50g
122	Theobromine	1x100g
123	Eicosane	1x100g
124	Hexadecane	1x100ml
125	Mementine HCl	3x1 kg
126	Sodium phosphate dibasic	3x500g
127	O-phosphoric acid	1x500ml
128	Morpholine	1x1liter
129	Tetra-n-butylammonium hydrogen sulfate	1x50g
130	Dodecyl triethylammonium bromide	1x25g
131	Tetra butyl ammonium perchlorate	1x50g
132	1,3 dimethyl 2-imidazolidinone salicyldehyde	1x100g
133	Phenol	1x500ml 1x25g
134	Sorbitan trioleate	1x200ml
135	2-furaldehyde	1x100 ml
136	Iron chloride	2x5 g
137	Oxniun trioxide	1x1g
138	Benzoic acid	1x5g
139	Fluroescamine	5x500 mg
140	Triton	1x100 ml
141	Mercuric acetate	1x250mg
142	Magnesium phosphate	1x500g
143	Diphenyl amine	1x5g
144	Ammonium dimolybdate	1x100g
145	Ferric chloride	2x500g
146	Phosphorous pentoxide	1x250g
147	Tolidine	1x100g
148	Potassium iodide	1x500g
149	Hydroxylamine HCl	1x500g

150	Ammonium carbonate	1x500g
151	Ammonium oxalate	1x250g
152	Potassium carbonate	1x100g
153	Fulka	3x5g
154	Diphenyl thiocarbazene	1x10g
155	Ammonium thiocyanate	3x100g
156	Sodium meta arsenite	2x125g
157	Potassium permanganate	2x25g
158	Salicyldehyde	1x10g
159	Ammonium tri-fluoroacetate	1x25g
160	Ammonium thiocyanate	1x100g
161	Potassium hexacyanoferrate 1- haptane Sulphonic acid	1x25g
162	Ammonium molybdatar tetrahydrate	1x100g, 1x125g
163	Adipic acid	1x100g
164	Sodium periodate	1x100g
165	Hydroxylamine HCl	1x125g
166	Potassium sodium tartrate	1x100g
167	Naphtholic acid	2x100g
168	Potassium dichromate	1x100g
169	Potassium phosphate monobasic	1x100g
170	Tetraheptyl ammonium bromide	2x5g
171	1-octane sulphonic acid	1x25g
172	Pepsin	1x25g
173	Ammonium trifluoroacetate	1x25g
174	Sodium periodate	2x100g
175	Ammonium chloride	1x25g
176	Mercuric iodide red	1x50g
177	Lithium chloride	1x125g
178	Salicyldazine	1x10g
179	Tetraheptyl ammonium bromide	1x5g
180	Eosin-Y	1x25g
181	1-naphthol	1x5g
182	Piperazine	1x5g
183	Iodine	1x5g
184	Cobalt nitrate	1x5g
185	Bromo thymol blue	1x5g
186	Lead oxide	1x5g



187	B-nicotinamide ademine dinucleotide	1x1g
188	Bromophenol blue	1x5g
189	Silver diphenyl dithiocarbomate	2x5g
190	Thymol	1x5g
191	Pararosanine	1x5g
192		
193		



Please print or type. (Form designed for use on elite (12-pitch) typewriter.)

Form Approved. OMB No. 2050-0039

<b>UNIFORM HAZARDOUS WASTE MANIFEST</b>		1. Generator ID Number <b>NYD001288281</b>	2. Page 1 of <b>4</b>	3. Emergency Response Phone <b>(800) 535-5053</b>	4. Manifest Tracking Number <b>000017105 VES</b>		
5. Generator's Name and Mailing Address <b>FOREST LABORATORIES, INC. 500 COMMACK ROAD ATTN: JOSEPH PARADISO COMMACK, NY 11725</b>				Generator's Site Address (if different than mailing address) <b>321 PROSPECT STREET INWOOD, NY 11098</b>			
Generator's Phone: <b>831 858-8434</b>		6. Transporter 1 Company Name <b>VEOLIA ES TECHNICAL SOLUTIONS</b>		U.S. EPA ID Number <b>N J D 0 8 0 6 3 1 3 6 9</b>			
7. Transporter 2 Company Name				U.S. EPA ID Number			
8. Designated Facility Name and Site Address <b>VEOLIA ES TECHNICAL SOLUTIONS LLC 1 EDEN LANE FLANDERS, NJ 07836</b>		Facility's Phone: <b>973 347-1909</b>		U.S. EPA ID Number <b>N J D 9 8 0 5 3 6 5 9 3</b>			
GENERATOR	9a. HM	9b. U.S. DOT Description (including Proper Shipping Name, Hazard Class, ID Number, and Packing Group (if any))	10. Containers No. Type		11. Total Quantity	12. Unit Wt./Vol.	13. Waste Codes
	X	WASTE AEROSOLS, 2.1, UN1950, DOT-SP 11396	0 0 1	D F	0 0 0 0 5	P	D001 B
	X	RG, WASTE FLAMMABLE LIQUIDS, n.o.s., (ACETONITRILE, METHANOL), 3, UN1993, II, (D001)	0 0 2	D F	0 0 4 8 0	P	F003 B D001
	X	RG, WASTE FLAMMABLE LIQUIDS, n.o.s., (METHANOL, ETHANOL), 3, UN1993, II, (D001)	0 0 5	D M	0 1 0 0 0	P	U003 U154 J213 U058 U159 B
X	WASTE FLAMMABLE LIQUIDS, n.o.s., (ACETONITRILE, METHANOL), 3, UN1993, II	0 0 1	D F	0 0 0 2 0	P	F003 B D001	
14. Special Handling Instructions and Additional Information <b>FOOTRAC ACCOUNT #86872</b>							
15. GENERATOR'S/OFFEROR'S CERTIFICATION: I hereby declare that the contents of this consignment are fully and accurately described above by the proper shipping name, and are classified, packaged, marked and labeled/placarded, and are in all respects in proper condition for transport according to applicable international and national governmental regulations. If export shipment and I am the Primary Exporter, I certify that the contents of this consignment conform to the terms of the attached EPA Acknowledgment of Consent. I certify that the waste minimization statement identified in 40 CFR 282.27(a) (if I am a large quantity generator) or (b) (if I am a small quantity generator) is true.							
Generator's/Officer's Printed/Typed Name <b>Kevin Ald</b>		Signature <i>Kevin Ald</i>		C# <b>12113</b>		Month Day Year <b>10/1/06</b>	
TRANSPORTER	16. International Shipments <input type="checkbox"/> Import to U.S. <input type="checkbox"/> Export from U.S. Port of entry/exit: _____ Date leaving U.S.: _____						
	17. Transporter Acknowledgment of Receipt of Materials Transporter 1 Printed/Typed Name: <b>Gregg Rickert</b> Signature: <i>Gregg Rickert</i> Month Day Year: <b>10/1/06</b> Transporter 2 Printed/Typed Name: _____ Signature: _____ Month Day Year: _____						
DESIGNATED FACILITY	18. Discrepancy 18a. Discrepancy Indication Space <input type="checkbox"/> Quantity <input type="checkbox"/> Type <input type="checkbox"/> Residue <input type="checkbox"/> Partial Rejection <input type="checkbox"/> Full Rejection Manifest Reference Number: _____						
	18b. Alternate Facility (or Generator) Facility's Phone: _____				U.S. EPA ID Number		
	18c. Signature of Alternate Facility (or Generator) _____ Month Day Year: _____						
19. Hazardous Waste Report Management Method Codes (i.e., codes for hazardous waste treatment, disposal, and recycling systems)							
1.		2.		3.		4.	
20. Designated Facility Owner or Operator: Certification of receipt of hazardous materials covered by the manifest except as noted in item 18a: Printed/Typed Name: _____ Signature: _____ Month Day Year: _____							



Please print or type. (Form designed for use on elite (12-pitch) typewriter.)

Form Approved. OMB No. 2050-0039

<b>UNIFORM HAZARDOUS WASTE MANIFEST</b>		1. Generator ID Number <b>NYD001288281</b>	2. Page 1 of <b>4</b>	3. Emergency Response Phone <b>(800) 535-5053</b>	4. Manifest Tracking Number <b>000017105 VES</b>				
5. Generator's Name and Mailing Address <b>FOREST LABORATORIES, INC. 500 COMMACK ROAD ATTN: JOSEPH PARADISO COMMACK, NY 11725</b>				Generator's Site Address (if different than mailing address) <b>321 PROSPECT STREET INWOOD, NY 11098</b>					
Generator's Phone: <b>631 858-6434</b>									
6. Transporter 1 Company Name <b>VEOLIA ES TECHNICAL SOLUTIONS</b>					U.S. EPA ID Number <b>NJD080631369</b>				
7. Transporter 2 Company Name					U.S. EPA ID Number				
8. Designated Facility Name and Site Address <b>VEOLIA ES TECHNICAL SOLUTIONS LLC 1 EDEN LANE FLANDERS, NJ 07838</b>					U.S. EPA ID Number <b>NJD980536593</b>				
Facility's Phone: <b>973 347-1909</b>									
<b>GENERATOR</b>	9a. HM	9b. U.S. DOT Description (including Proper Shipping Name, Hazard Class, ID Number, and Packing Group (if any))		10. Containers No. Type		11. Total Quantity	12. Unit Wt./Vol.	13. Waste Codes	
	<b>X</b>	<b>WASTE AEROSOLS, 2.1, UN1950, DOT-SP 11396</b>		<b>0 0 1</b>	<b>D F</b>	<b>0 0 0 0 5</b>	<b>P</b>	<b>D001</b>	
	<b>X</b>	<b>RQ, WASTE FLAMMABLE LIQUIDS, n.o.s., (ACETONITRILE, METHANOL), 3, UN1993, II, (D001)</b>		<b>0 0 2</b>	<b>D F</b>	<b>0 0 4 8 0</b>	<b>P</b>	<b>F003</b>	<b>B</b>
	<b>X</b>	<b>RQ, WASTE FLAMMABLE LIQUIDS, n.o.s., (METHANOL, ETHANOL), 3, UN1993, II, (D001)</b>		<b>0 0 5</b>	<b>D M</b>	<b>0 1 0 0 0</b>	<b>P</b>	<b>U003</b>	<b>J154 J213</b>
	<b>X</b>	<b>WASTE FLAMMABLE LIQUIDS, n.o.s., (ACETONITRILE, METHANOL), 3, UN1993, II</b>		<b>0 0 1</b>	<b>D F</b>	<b>0 0 0 2 0</b>	<b>P</b>	<b>F003</b>	<b>B</b>
14. Special Handling Instructions and Additional Information <b>NOTRAC ACCOUNT #86072</b>									
15. GENERATOR'S/OFFEROR'S CERTIFICATION: I hereby declare that the contents of this consignment are fully and accurately described above by the proper shipping name, and are classified, packaged, marked and labeled/placarded, and are in all respects in proper condition for transport according to applicable international and national governmental regulations. If export shipment and I am the Primary Exporter, I certify that the contents of this consignment conform to the terms of the attached EPA Acknowledgment of Consent. I certify that the waste minimization statement identified in 40 CFR 262.27(a) (if I am a large quantity generator) or (b) (if I am a small quantity generator) is true.									
Generator's/Officer's Printed/Typed Name <b>Kevin Auld</b>				Signature <i>[Signature]</i>		Month Day Year <b>10/11/06</b>			
16. International Shipments <input type="checkbox"/> Import to U.S. <input type="checkbox"/> Export from U.S. Port of entry/exit: _____ Date leaving U.S.: _____									
17. Transporter Acknowledgment of Receipt of Materials									
Transporter 1 Printed/Typed Name <b>Gregg Rickert</b>					Signature <i>[Signature]</i>			Month Day Year <b>10/11/06</b>	
Transporter 2 Printed/Typed Name					Signature			Month Day Year	
18. Discrepancy									
18a. Discrepancy Indication Space <input type="checkbox"/> Quantity <input type="checkbox"/> Type <input type="checkbox"/> Residue <input type="checkbox"/> Partial Rejection <input type="checkbox"/> Full Rejection									
Manifest Reference Number: _____ U.S. EPA ID Number									
18b. Alternate Facility (or Generator) Facility's Phone: _____									
18c. Signature of Alternate Facility (or Generator) Month Day Year									
19. Hazardous Waste Report Management Method Codes (i.e., codes for hazardous waste treatment, disposal, and recycling systems)									
1. _____		2. _____		3. _____		4. _____			
20. Designated Facility Owner or Operator: Certification of receipt of hazardous materials covered by the manifest except as noted in Item 18a									
Printed/Typed Name					Signature			Month Day Year	

Please print or type. (Form designed for use on elite (12-pitch) typewriter.)

Form Approved. OMB No. 2050-0039

UNIFORM HAZARDOUS WASTE MANIFEST (Continuation Sheet)		21. Generator ID Number NYD001288281	22. Page 2 of 4	23. Manifest Tracking Number 000017105YES			
24. Generator's Name FOREST LABORATORIES, INC. 500 COMMACK ROAD ATTN: JOSEPH PARADISO COMMACK, NY 11725							
25. Transporter <u>1</u> Company Name VEOLIA ES TECHNICAL SOLUTIONS		U.S. EPA ID Number NJ D 0 8 0 6 3 1 3 8 9					
26. Transporter _____ Company Name		U.S. EPA ID Number					
27a. HM	27b. U.S. DOT Description (including Proper Shipping Name, Hazard Class, ID Number, and Packing Group (if any))	28. Containers		29. Total Quantity	30. Unit Wt./Vol.	31. Waste Codes	
		No.	Type				
X	5. WASTE FLAMMABLE LIQUIDS, CORROSIVE, n.o.s., 3 (8), UN2924, II	001	DF	00080	P	F003 D001	D002 B
X	6. WASTE FLAMMABLE LIQUIDS, CORROSIVE, n.o.s., 3 (8), UN2924, II	001	DF	00015	P	U404 D001	D002 B
X	7. WASTE FLAMMABLE SOLIDS, ORGANIC, n.o.s., 4.1, UN1325, III	001	DF	00015	P	D001 B	
X	8. WASTE PERCHLORIC ACID WITH MORE THAN 50% BUT NOT MORE THAN 72 PERCENT ACID, BY MASS, 5.1 (8), UN1873, I	001	DF	00001	P	D001 D002	B
X	9. WASTE OXIDIZING LIQUID, TOXIC, n.o.s., (LEAD NITRATE SOLUTION), 5.1 (8.1), UN3099, II	001	DF	00020	P	D003 D001	D008 B
X	10. WASTE OXIDIZING SOLID, n.o.s., 5.1, UN1478, II	001	DF	00005	P	D001 B	
X	11. WASTE OSMIUM TETROXIDE, 6.1, UN2471, I	001	DF	00001	P	P087 B	
X	12. WASTE TOXIC SOLIDS, OXIDIZING, n.o.s., (POTASSIUM DICHROMATE (VI)), 6.1 (5.1), UN3088,	001	DF	00001	P	D001 D007	B
X	13. WASTE AMMONIUM METAVANADATE, 6.1, UN2859, II	001	DF	00001	P	P119 B	
X	14. WASTE CYANIDES, INORGANIC, SOLID, n.o.s., (SODIUM NITROPRUSSIDE), 6.1, UN1588, II	001	DF	00001	P	D003 P030	B
27. Special Handling Instructions and Additional Information 1) 1 GRAM NET WEIGHT P087 13) 250 GRAM TOTAL NET WEIGHT P119 14) 50 GRAM TOTAL NET WEIGHT P030							
DESIGNATED FACILITY	33. Transporter <u>1</u> Acknowledgment of Receipt of Materials		Signature		Month	Day	Year
	Printed/Typed Name G. KICKERT				10	11	06
DESIGNATED FACILITY	34. Transporter Acknowledgment of Receipt of Materials		Signature		Month	Day	Year
	Printed/Typed Name						
35. Discrepancy							
36. Hazardous Waste Report Management Method Codes (i.e., codes for hazardous waste treatment, disposal, and recycling systems)							
5.	6.	7.	8.	9.			
10.	11.	12.	13.	14.			

GENERATOR  
 Huh  
 Kenda

UNIFORM HAZARDOUS WASTE MANIFEST (Continuation Sheet)		21. Generator ID Number <b>NYD001288281</b>	22. Page <b>3 of 4</b>	23. Manifest Tracking Number <b>000017105VES</b>					
24. Generator's Name		FOREST LABORATORIES, INC. 500 COMMACK ROAD ATTN: JOSEPH PARADISO COMMACK, NY 11725							
25. Transporter <u>1</u> Company Name		VEOLIA ES TECHNICAL SOLUTIONS			U.S. EPA ID Number <b>NJD080631369</b>				
26. Transporter _____ Company Name		U.S. EPA ID Number							
27a. HM	27b. U.S. DOT Description (including Proper Shipping Name, Hazard Class, ID Number, and Packing Group (if any))	28. Containers		29. Total Quantity	30. Unit Wt./Vol.	31. Waste Codes			
		No.	Type						
<b>X</b>	<b>15 WASTE MERCURY ACETATE, 6.1, UN1629, II</b>	001	DF	00001	P	D009 B			
<b>X</b>	<b>16 WASTE TOXIC LIQUID, INORGANIC, n.o.s., (SODIUM METAARSENITE), 6.1, UN3287, II</b>	001	DF	00005	P	D004 ID27	B		
<b>X</b>	<b>17 WASTE MERCURY IODIDE, 6.1, UN1638, II</b>	001	DF	00001	P	D009 R			
<b>X</b>	<b>18 RO. WASTE TOXIC LIQUIDS, ORGANIC, n.o.s., (METHYLENE CHLORIDE), 6.1, UN2810, III, (CHLOROFORM)</b>	001	DM	00200	P	U044 U080	U188 D022	B	
<b>X</b>	<b>19 WASTE CYANIDES, INORGANIC, SOLID, n.o.s., (POTASSIUM FERRICYANIDE), 6.1, UN1588, III</b>	001	DF	00001	P	D003 P030	B		
<b>X</b>	<b>20 WASTE BROMINE, 8 (6.1); UN1744, I, POISON INHALATION HAZARD, ZONE A, DOT-E 9188</b>	001	CF	00002	P	D002 B			
<b>X</b>	<b>21 WASTE CORROSIVE LIQUID, ACIDIC, INORGANIC, n.o.s., (HYDROCHLORIC ACID, PHOSPHORIC ACID), 8, UN3284, II</b>	001	DF	00240	P	D002 T			
<b>X</b>	<b>22 WASTE CORROSIVE LIQUIDS, FLAMMABLE, n.o.s., (ACETIC ACID, GLACIAL, TRIFLUOROACETIC ACID), 8 (3), UN2920, II</b>	001	DF	00200	P	D001 D002	B		
<b>X</b>	<b>23 WASTE FORMIC ACID, 8, UN1779, II</b>	001	DF	00005	P	U123 D002	B		
<b>X</b>	<b>24 WASTE NITRIC ACID OTHER THAN RED FUMING, WITH NOT MORE THAN 70 PERCENT NITRIC ACID, 8, UN2031, II</b>	001	DF	00020	P	D002 B			
32. Special Handling Instructions and Additional Information 9) 500 GRAM TOTAL NET WEIGHT P030									
33. Transporter Acknowledgment of Receipt of Materials									
Printed/Typed Name		Signature			Month Day Year				
<i>UVEGG Ruckart</i>		<i>[Signature]</i>			10/11/06				
34. Transporter Acknowledgment of Receipt of Materials									
Printed/Typed Name		Signature			Month Day Year				
35. Discrepancy									
36. Hazardous Waste Report Management Method Codes (i.e., codes for hazardous waste treatment, disposal, and recycling systems)									
15	16	17	18	19					
20	21	22	23	24					

UNIFORM HAZARDOUS WASTE MANIFEST (Continuation Sheet)		21. Generator ID Number NYD001288281	22. Page 4 of 4	23. Manifest Tracking Number 000017105VES			
24. Generator's Name FOREST LABORATORIES, INC. 500 COMMACK ROAD ATTN: JOSEPH PARADISO COMMACK, NY 11725							
25. Transporter <input checked="" type="checkbox"/> Company Name VEOLIA ES TECHNICAL SOLUTIONS				U.S. EPA ID Number NJ D 0 8 0 6 3 1 3 6 9			
26. Transporter _____ Company Name				U.S. EPA ID Number			
27a. HM	27b. U.S. DOT Description (including Proper Shipping Name, Hazard Class, ID Number, and Packing Group (if any))	28. Containers		29. Total Quantity	30. Unit Wt./Vol.	31. Waste Codes	
		No.	Type				
X	25 WASTE CORROSIVE LIQUIDS, TOXIC, n.o.s., (CUPRIETHYLENEDIAMINE SOLUTION), 8 (8.1), UN2822, II	001	DF	00005	P	D001	D27
X	26 WASTE CORROSIVE SOLIDS, TOXIC, n.o.s., (HYDROXYLAMINE HYDROCHLORIDE), 8 (8.1), UN2923, II	001	DF	00005	P	D002	B
X	27 WASTE CORROSIVE LIQUID, ACIDIC, INORGANIC, n.o.s., (SULFURIC ACID, HYDROCHLORIC ACID), 8, UN3264, II	001	DF	00200	P	D003	B
X	28 WASTE CORROSIVE LIQUID, BASIC, INORGANIC, n.o.s., (SODIUM HYDROXIDE, POTASSIUM HYDROXIDE), 8, UN3266, II	001	DF	00200	P	D002	B
X	29 HAZARDOUS WASTE, SOLID, n.o.s., 9, NA3077, III	001	DF	00005	P	D003	U218
						U095	B
32. Special Handling Instructions and Additional Information							
DESIGNATED FACILITY	33. Transporter Acknowledgment of Receipt of Materials						
	Printed/Typed Name Corey Rickert	Signature 				Month	Day
DESIGNATED FACILITY	34. Transporter Acknowledgment of Receipt of Materials						
	Printed/Typed Name	Signature				Month	Day
35. Discrepancy							
36. Hazardous Waste Report Management Method Codes (i.e., codes for hazardous waste treatment, disposal, and recycling systems)							
25.	26.	27.	28.	29.			

Xerox  
 11/11/06



# Land Disposal Restriction Certification Form - Exempt Lab Pack

Generator Name FOREST LABORATORIES, INC.

EPA ID Number NYD001268281

Manifest 000017108VES

This notice is being provided in accordance with 40 CFR 268.7(a)(9) to inform you that this shipment contains waste restricted from land disposal by the USEPA under the land disposal restriction program. This shipment contains lab packs that do not carry waste codes listed in 40 CFR part 268 Appendix IV. The method of treatment for these wastes is incineration. The container numbers corresponding to the individual lab packs are listed below along with the associated hazardous waste codes.

Container Number: **N5-0590424000-001**  
Waste Codes: D001, D007

Container Number: **N5-0590424000-002**  
Waste Codes: P119

Container Number: **N5-0590424000-003**  
Waste Codes: D003, P030

Container Number: **N5-0590424000-004**  
Waste Codes: D003, P030

Container Number: **N5-0590424000-007**  
Waste Codes: D002

Container Number: **N5-0590424000-008**  
Waste Codes: D003

Container Number: **N5-0590424000-009**  
Waste Codes: D001, D002, U404

Container Number: **N5-0590424000-011**  
Waste Codes: D001

Container Number: **N5-0590424000-012**  
Waste Codes: D004

Container Number: **N5-0590424000-013**  
Waste Codes: D001

Container Number: **N5-0590424000-014**  
Waste Codes: D001, D003, D008

Container Number: N5-0590424000-016  
Waste Codes: D001, D002

Container Number: N5-0590424000-017  
Waste Codes: P067

Container Number: N5-0590424000-018  
Waste Codes: D003, U095, U218

Container Number: N5-0590424000-019  
Waste Codes: D002, U123

Container Number: N5-0590424000-020  
Waste Codes: D002

Container Number: N5-0590424000-021  
Waste Codes: D001, D002, F003

Phase II Certification: I certify under penalty of law that I personally have examined and am familiar with the waste and that the lab pack does not contain any of the waste identified under 40 CFR part 268 Appendix IV. I am aware that there are significant penalties for submitting false certifications, including the possibility of fine or imprisonment.

Phase IV Certification: I certify under penalty of law that I personally have examined and am familiar with the waste and that the lab pack contains only wastes that have not been excluded under Appendix IV to 40 CFR part 268 and that this lab pack will be sent to a combustion facility in compliance with the alternative treatment standards for lab packs at 40 CFR 268.42(c). I am aware that there are significant penalties for submitting a false certification, including the possibility of fine or imprisonment.

Signature *Ken Hill*

Title \_\_\_\_\_

Date 10/11/06





# Land Disposal Restriction Notification Form

Generator Name FOREST LABORATORIES, INC.

EPA ID Number NYD001268281

Manifest 000017108VES

This notice is being provided in accordance with 40 CFR 268.7 to inform you that this shipment contains waste restricted from land disposal by the USEPA under the land disposal restriction program. Identified below for each container is the designation of the waste as a wastewater or non-wastewater, the Clean Water Act (CWA) permit status associated with the treatment/disposal facility, applicable waste codes and any corresponding subcategories, list of any F001-F005 solvent constituents that are present in the waste, and any underlying hazardous constituents (UHC) that are present.

Container Number: N5-0590424000-023 (1/ 1)

WIP / Approval Code: **920213 / SRR-AEROSOL**  
Form Designation / CWA Status: **Non-Wastewater / Non-CWA**  
Waste Codes (Subcategories): **D001 (IGNITABLE CHARACTERISTIC WASTE, OTHER THAN LIQUIDS  $\geq$  10% TOC (INCLUDES ALL IGN. GASES, FLAMMABLE SOLIDS & OXIDIZERS))**  
Constituents (F001 - F005): **None**  
UHCs Present: **None**  
Treatment Requirements: **Restricted waste requires treatment to applicable standards.**  
Additional Notices:

Container Number: N5-0590424000-030 (1/ 2)

WIP / Approval Code: **372932 / ST-99F-HHBL5**  
Form Designation / CWA Status: **Non-Wastewater / Non-CWA**  
Waste Codes (Subcategories): **D001 (IGNITABLE CHARACTERISTIC WASTE, LIQUIDS  $\geq$  10% TOC PER 261.2 1(a)(1)), F003 (NONE)**  
Constituents (F001 - F005): **METHYL ALCOHOL**  
UHCs Present: **Not Applicable**  
Treatment Requirements: **Restricted waste requires treatment to applicable standards.**  
Additional Notices:

Container Number: N5-0590424000-028 (1/ 3)

WIP / Approval Code: **925125 / SRRDPK3**  
Form Designation / CWA Status: **Non-Wastewater / Non-CWA**  
Waste Codes (Subcategories): **D001 (IGNITABLE CHARACTERISTIC WASTE, LIQUIDS  $\geq$  10% TOC PER 261.2 1(a)(1)), D035, U003, U058, U154, U159, U213**  
Constituents (F001 - F005): **None**  
UHCs Present: **None**  
Treatment Requirements: **Restricted waste requires treatment to applicable standards.**  
Additional Notices:



Container Number: **N5-0590424000-029 (1/ 4)**

WIP / Approval Code: **372926 / MARCSW#3**  
Form Designation / CWA Status: **Non-Wastewater / Non-CWA**  
Waste Codes (Subcategories): **D001 (IGNITABLE CHARACTERISTIC WASTE, LIQUIDS >= 10% TOC PER 261.2 1(a)(1)), F003 (NONE)**  
Constituents (F001 - F005): **METHYL ALCOHOL**  
UHCs Present: **Not Applicable**  
Treatment Requirements: **Restricted waste requires treatment to applicable standards.**  
Additional Notices:

Container Number: **N5-0590424000-006 (3/ 15)**

WIP / Approval Code: **914173 / PTAHGLP01**  
Form Designation / CWA Status: **Non-Wastewater / Non-CWA**  
Waste Codes (Subcategories): **D009 (ORGANIC MERCURY >=260MG/KG TOTAL HG THAT IS NOT INCINERATOR RESIDUE)**  
Constituents (F001 - F005): **None**  
UHCs Present: **None**  
Treatment Requirements: **Restricted waste requires treatment to applicable standards.**  
Additional Notices:

Container Number: **N5-0590424000-005 (3/ 17)**

WIP / Approval Code: **914173 / SSSWS#179634**  
Form Designation / CWA Status: **Non-Wastewater / Non-CWA**  
Waste Codes (Subcategories): **D009 (INORGANIC MERCURY >=260MG/KG TOTAL HG THAT INCLUDES INCINERATOR & RMERC RESIDUES)**  
Constituents (F001 - F005): **None**  
UHCs Present: **None**  
Treatment Requirements: **Restricted waste requires treatment to applicable standards.**  
Additional Notices:

Container Number: **N5-0590424000-027 (3/ 18)**

WIP / Approval Code: **925124 / PTALOP005**  
Form Designation / CWA Status: **Non-Wastewater / Non-CWA**  
Waste Codes (Subcategories): **D022, U044, U060, U188**  
Constituents (F001 - F005): **None**  
UHCs Present: **None**  
Treatment Requirements: **Restricted waste requires treatment to applicable standards.**  
Additional Notices:

Container Number: **N5-0590424000-031 (3/ 21)**

WIP / Approval Code: **372929 / DW00145**  
Form Designation / CWA Status: **Non-Wastewater / CWA**  
Waste Codes (Subcategories): **D002**  
Constituents (F001 - F005): **None**  
UHCs Present: **Not Applicable**  
Treatment Requirements: **Restricted waste requires treatment to applicable standards.**  
Additional Notices:



Contract Number **N5-0590424000-024** (3/ 22)

WTP / Approval Code: **924966 / PTALOP007**  
 Form Designation / CWA Status: **Non-Wastewater / Non-CWA**  
 Waste Codes (Subcategories): **D001, D002**  
 Constituents (F001 - F005): **None**  
 HHCs Present: **None**  
 Treatment Requirements: **Restricted waste requires treatment to applicable standards.**  
 Additional Notices:

Contract Number **N5-0590424000-025** (4/ 27)

WTP / Approval Code: **924987 / PTALOP007**  
 Form Designation / CWA Status: **Non-Wastewater / Non-CWA**  
 Waste Codes (Subcategories): **D002**  
 Constituents (F001 - F005): **None**  
 HHCs Present: **None**  
 Treatment Requirements: **Restricted waste requires treatment to applicable standards.**  
 Additional Notices:

Contract Number **N5-0590424000-026** (4/ 28)

WTP / Approval Code: **924966 / PTALOP006**  
 Form Designation / CWA Status: **Non-Wastewater / Non-CWA**  
 Waste Codes (Subcategories): **D002**  
 Constituents (F001 - F005): **None**  
 HHCs Present: **None**  
 Treatment Requirements: **Restricted waste requires treatment to applicable standards.**  
 Additional Notices:

I hereby certify that all information in this and associated load disposal restriction documents is complete and accurate to the best of my knowledge and belief.

Signature

Title

Date

10/11/06

10/23/06

# **Inwood Closure Plan Waste Assessment Field Log**

Date: October 23, 2006

Waste Haul Coordinator: Kevin Hild

Time: 8:00 am- 1:00 pm

## Observations/Notes:

- All Pharmaceutical waste, Light bulbs and aerosols from 320 Prospect have been shipped for disposal.
- All facilities were inspected prior to pick up. All remaining waste was inventoried and sent to waste vendor prior to pick up.
- Gibson Maintenance will relocate any remaining waste from to the 321 warehouse

## Gibson Maintenance:

- Prior to pick up Gibson Maintenance was contacted. An inventory was sent to K. Hild via email with materials from the shop. Gibson designated one trained forklift driver to assist in transferring pallets from the warehouse to the truck.

## Hazardous Waste:

- There was no Hazardous Waste noted in the back shed.

## Additional Comments:

There were 16 gas cylinders still noted inside the 320 warehouse. Vendor should be contacted and all unused cylinders should be discarded immediately.

Please print or type. (Form designed for use on stilette (12-pitch) typewriter.)

Form Approved. OMB No. 2050-0039

UNIFORM HAZARDOUS WASTE MANIFEST	1. Generator ID Number NYD001269281	2. Page 1 of 1	3. Emergency Response Phone (800) 535-5053	4. Manifest Tracking Number 000017088 VES				
	5. Generator's Name and Mailing Address FOREST LABORATORIES, INC 601 COMMACK ROAD ALVIN JOSEPH PARADISO COMMACK, NY 11728		Generator's Site Address (if different than mailing address) 321 PROSPECT STREET HAWOOD, NY 11096					
6. Transporter 1 Company Name VEOLIA ES TECHNICAL SOLUTIONS		U.S. EPA ID Number NJ D 9 8 0 6 3 1 3 6 9						
7. Transporter 2 Company Name		U.S. EPA ID Number						
8. Designated Facility Name and Site Address VEOLIA ES TECHNICAL SOLUTIONS L.L.C. 1 EDEN LANE FLANDERS, NJ 07836		U.S. EPA ID Number NJ D 9 8 0 5 3 6 5 8 3						
Facility's Phone: 973 347-1800								
GENERATOR	9a. HM X	9b. U.S. DOT Description (including Proper Shipping Name, Hazard Class, ID Number, and Packing Group (if any)) WASTE AEROSOLS, 2.1, UN1950 DOT-5P 11306	10. Containers No. Type 0 0 1 D F		11. Total Quantity 00020	12. Unit P	13. Waste Codes D001 8	
	2.							
	3.							
	4.							
	14. Special Handling Instructions and Additional Information HOSPITAL ACCOUNT #60074							
15. GENERATOR'S/OFFEROR'S CERTIFICATION: I hereby declare that the contents of this consignment are fully and accurately described above by the proper shipping name, and are classified, packaged, marked and labeled/placarded, and are in all respects in proper condition for transport according to applicable international and national governmental regulations. If export shipment and I am the Primary Exporter, I certify that the contents of this consignment conform to the terms of the attached EPA Acknowledgment of Consent. I certify that the waste minimization statement identified in 40 CFR 262.27(a) (if I am a large quantity generator) or (b) (if I am a small quantity generator) is true.								
Generator's/Officer's Printed/Typed Name: Kevin Hill		Signature: <i>[Signature]</i>		Month Day Year 10 30 08				
INTL	16. International Shipments <input type="checkbox"/> Import to U.S. <input type="checkbox"/> Export from U.S.		Port of entry/exit: Date leaving U.S.:					
	Transporter signature (for exports only):							
TRANSPORTER	17. Transporter Acknowledgment of Receipt of Materials Transporter 1 Printed/Typed Name Gregory Rickert		Signature: <i>[Signature]</i>		Month Day Year 10 23 08			
	Transporter 2 Printed/Typed Name		Signature		Month Day Year			
DESIGNATED FACILITY	18. Discrepancy 18a. Discrepancy Indication Specie <input type="checkbox"/> Quantity <input type="checkbox"/> Type <input type="checkbox"/> Residue <input type="checkbox"/> Partial Rejection <input type="checkbox"/> Full Rejection							
	Manifest Reference Number:							
	18b. Alternate Facility (or Generator) Facility's Phone:		U.S. EPA ID Number					
	18c. Signature of Alternate Facility (or Generator)		Month Day Year					
19. Hazardous Waste Report Management Method Codes (i.e., codes for hazardous waste treatment, disposal, and recycling systems)								
1.		2.		3.		4.		
20. Designated Facility Owner or Operator: Certification of receipt of hazardous materials covered by the manifest except as noted in Item 18a								
Printed/Typed Name		Signature		Month Day Year				



# Land Disposal Restriction Notification Form

Generator Name FOREST LABORATORIES, INC.

EPA ID Number NYD001288281

Manifest 000017088VES

This notice is being provided in accordance with 40 CFR 268.7 to inform you that this shipment contains waste restricted from land disposal by the USEPA under the land disposal restriction program. Identified below for each container is the designation of the waste as a wastewater or non-wastewater, the Clean Water Act (CWA) permit status associated with the treatment/disposal facility, applicable waste codes and any corresponding subcategories, list of any F001-F005 solvent constituents that are present in the waste, and any underlying hazardous constituents (UHC) that are present.

Container Number NB-0738927998-001 (1/ 1)

WIP / Approval Code: 920213 / SRR-AEROSOL  
Form Designation / CWA Status: Non-Wastewater / Non-CWA  
Waste Codes (Subcategories): D001 (IGNITABLE CHARACTERISTIC WASTE, OTHER THAN LIQUIDS >=10% TOC (INCLUDES ALL IGN. GASES, FLAMMABLE SOLIDS & OXIDIZERS))  
Constituents (F001 - F005): None  
UHCs Present: None  
Treatment Requirements: Restricted waste requires treatment to applicable standards.  
Additional Notices:

I hereby certify that all information in this and associated land disposal restriction documents is complete and accurate to the best of my knowledge and information.

Signature 

Title \_\_\_\_\_

Date 10/22/06



GENERATOR	SHIPPING DOCUMENT	1. Generator ID Number NYD001288281	2. Page 1 of 2	3. Emergency Response Phone 800 535 5033	4. Shipping Document Tracking Number ZZ 00016270				
	5. Generator's Name and Mailing Address FOREST LABORATORIES, INC. 500 COMMACK ROAD ATTN: JOSEPH PARADISO COMMACK, NY 11725		Generator's Site Address (if different than mailing address) 321 PROSPECT STREET INWOOD, NY 11066						
Generator's Phone: 831 558-8434									
6. Transporter 1 Company Name VEOLIA ES TECHNICAL SOLUTIONS				U.S. EPA ID Number NJ0080831389					
7. Transporter 2 Company Name				U.S. EPA ID Number					
8. Designated Facility Name and Site Address VEOLIA ES TECHNICAL SOLUTIONS L.L.C. 1 EDEN LANE FLANDERS, NJ 07835				U.S. EPA ID Number NJ0980538593					
Facility's Phone: 973 347-1909									
TRANSPORTER INTL	9a. HM	9b. U.S. DOT Description (including Proper Shipping Name, Hazard Class, ID Number, and Packing Group (if any))		10. Containers No. Type		11. Total Quantity	12. Unit Wt./Vol.	13. Codes	
	X	BATTERIES WET, FILLED WITH ACID, 8 UN2784, III		0 0 1 C W		0 1000	P	NONE R	
		PHARMACEUTICAL INTERMEDIATE, n.d.s., NONE, NONE		0 2 7 D F		0 2700	P	1027 B	
		FLUORESCENT LAMPS, USED, FOR RECYCLING, NONE, NONE		0 0 1 C F		0 0015	P	NONE R	
		EMPTY CONTAINERS, NONE, NONE		0 0 2 C F		0 0040	P	1027	
14. Special Handling Instructions and Additional Information INFOTRAC ACCOUNT #36072									
15. GENERATOR S/OFFEROR'S CERTIFICATION: I hereby declare that the contents of this consignment are fully and accurately described above by the proper shipping name, and are classified, packaged, marked and labeled/placarded, and are in all respects in proper condition for transport according to applicable international and national governmental regulations.									
Generator's/Officer's Printed/Typed Name Kevin Hill				Signature 		Month Day Year 10 23 08			
16. International Shipments <input type="checkbox"/> Import to U.S. <input type="checkbox"/> Export from U.S. Port of entry/exit: Date leaving U.S.:									
17. Transporter Acknowledgment of Receipt of Shipment									
Transporter 1 Printed/Typed Name Gregg Rickard				Signature 		Month Day Year 10 23 08			
Transporter 2 Printed/Typed Name				Signature		Month Day Year			
DESIGNATED FACILITY	18. Discrepancy								
	18a. Discrepancy Indication Space <input type="checkbox"/> Quantity <input type="checkbox"/> Type <input type="checkbox"/> Residue <input type="checkbox"/> Partial Rejection <input type="checkbox"/> Full Rejection								
	18b. Alternate Facility (or Generator) Shipping Document Tracking Number: U.S. EPA ID Number:								
	Facility's Phone: 18c. Signature of Alternate Facility (or Generator) Month Day Year								
19. Report Management Method Codes (i.e., codes for treatment, disposal, and recycling systems)									
1.		2.		3.		4.			
20. Designated Facility Owner or Operator. Certification of receipt of shipment except as noted in Item 18a									
Printed/Typed Name				Signature		Month Day Year			

GENERATOR / SHIPPER'S INITIAL COPY



SHIPPING DOCUMENT (Continuation Sheet)		21. Generator ID Number NYD001280291	22. Page 2 of 2	23. Shipping Document Tracking Number ZZ00016270			
24. Generator's Name FOREST LABORATORIES, INC. 300 COMMACK ROAD ATTN: JOSEPH PARADISO COMMACK, NY 11728		25. Transporter <u>1</u> Company Name/VEOLIA ES TECHNICAL SOLUTIONS		U.S. EPA ID Number NJ D 0 8 0 8 3 1 3 8 8			
26. Transporter _____ Company Name		U.S. EPA ID Number					
27a. HM	27b. U.S. DOT Description (including Proper Shipping Name, Hazard Class, ID Number, and Packing Group (if any))	28. Containers		29. Total Quantity	30. Unit Wt./Vol.	31. Codes	
		No.	Type				
	6. EMPTY CONTAINERS NONE, NONE	005	DF	00500	P	ID27 B	
	8. ALKALINE BATTERIES, DOT NON-REGULATED, NONE, NONE	001	DF	0001G	P	ID27 R	
	7. NON RCRA AND DOT NON REGULATED SOLID, NONE, NONE	001	CF	01000	P	ID27 B	
	7. NON REGULATED MATERIAL, NONE, NONE	002	DF	00060	P	ID27	
32. Special Handling Instructions and Additional Information							
TRANSPORTER	33. Transporter Acknowledgment of Receipt of Shipment		Signature		Month	Day	Year
	Printed/Typed Name <i>Joseph Paradiso</i>		<i>[Signature]</i>		10	13	08
DESIGNATED FACILITY	34. Transporter Acknowledgment of Receipt of Shipment		Signature		Month	Day	Year
	Printed/Typed Name		<i>[Signature]</i>				
35. Discrepancy							
36. Report Management Method Codes (i.e., codes for treatment, disposal, and recycling systems)							

GENERATOR  
 TRANSPORTER  
 DESIGNATED FACILITY

# Hazardous/Non-Hazardous Waste Haul Request

Forest Laboratories, Inc., 321 Prospect St., Inwood, NY 11096

Vendor: **Veolia Environmental**

Tel. # (973) 691 - 3936

(800) 426 - 2382

Date of request: 10/20/06

Fax # (973) 691 - 7359

Requested by: Kevin Hild

## Waste Descriptions

Type	Qty.	Container size (gallons/lbs)	Waste Stream Profile Number	EPA ID Code(s)
Forklift Battery	1	Big		
Pharmaceutical Intermediates	32	30 Gallon		
Plastic	1	55-Gallon		
Resin	24	50lbs Bags		
Baseboard Glue	2	5-Gallon		
4 Ft. Flourecent Bulbs	1	Drum		

**10/25/06**

# **Inwood Closure Plan Waste Assessment Field Log**

Date: October 25, 2006

Waste Haul Coordinator: Kevin Hild

Time: 8:00 am- 12:15 pm

## Observations/Notes:

- All Pharmaceutical waste from 320 Prospect has been shipped for incineration.
- The warehouse was inspected prior to pick up. All materials were inventoried and destruction records reviewed.
- There were a total of 7 boxes of plastics that are still remaining near the racks inside 320.

## Gibson Maintenance:

- Prior to pick up Gibson Maintenance was contacted. Gibson designated three trained forklift drivers to assist in transferring pallets from the warehouse to the truck.

## Hazardous Waste:

- There was no Hazardous waste included in this haul

## Additional Comments:

There were some samples of pharmaceutical remaining in the QC area inside 330. Waste will be bulked and discarded next waste haul.



E N E R G Y

# Covanta Secure Services, Inc.

## Non-Hazardous Waste Transportation Manifest

Manifest 29162

Van # 4677

Seal # 4390311

<b>Generator Name/Address</b> Forest Laboratories, Inc. 321 Prospect Street Inwood, NY 11096		COV11091 WTS # 13375 Location 1, 2
<b>Transporter 1 Name/Address</b>  		
<b>Transporter 2 Name/Address</b>  		
<b>Transporter 3 Name/Address</b>  		
<b>Destination Facility Address/Phone Number</b> Covanta - Hempstead 600 Merchants Concourse, Westbury, NY 11590 (516) 683-5400		Approval No. Total Weight 50 SKIDS
<b>Waste Description</b> Off-Spec, Used and Expired Pharmaceuticals		
<b>Special Handling Instructions or Additional Information</b>  		
<b>Scheduled Delivery Date:</b> _____ <b>As stated in:</b> _____ <b>Scheduled Delivery Time:</b> _____ <b>Pre-shipment Notices:</b> _____		
<small>Generator certifies the contents of this shipment are as described and accurately described above and are classified packed, labeled, marked and sealed in accordance with all applicable laws and regulations. It certifies that the materials contained in this shipment are not hazardous waste as defined by the Resource Conservation and Recovery Act (RCRA) Regulations, 40 CFR Part 261, and that the materials are not listed in the Hazardous Waste Manifest as a hazardous waste. The generator certifies that the materials are not listed in the Hazardous Waste Manifest as a hazardous waste. The generator certifies that the materials are not listed in the Hazardous Waste Manifest as a hazardous waste. The generator certifies that the materials are not listed in the Hazardous Waste Manifest as a hazardous waste.</small>		
Printed Name: _____ Signature: _____ Date: _____		

**Instructions**  
 This multi-copy shipping document must accompany each shipment of waste material. Generator must sign and date document under the Generator's Certification Section. For assistance in completing this form, call (973) 882-9000 and request your Covanta Customer Service Representative.

**DISTRIBUTION OF COPIES**

Copy 1 - CERTIFICATION OF DISPOSAL	WHITE
Copy 2 - DESTINATION FACILITY COPY	BLUE
Copy 3 - TRANSPORTER 1 COPY	GREEN
Copy 4 - TRANSPORTER 2 COPY	CANARY
Copy 5 - TRANSPORTER 3 COPY	PINK
Copy 6 - GENERATOR / CUSTOMER COPY	GOLD

**Transporter 1** (Certifying receipt of waste as described in Generator section)  
 Printed Name: Mike Sarno Signature: [Signature] Date: 10/25/06

**Transporter 2** (Certifying receipt of waste as described in Generator section)  
 Printed Name: \_\_\_\_\_ Signature: \_\_\_\_\_ Date: \_\_\_\_\_

**Transporter 3** (Certifying receipt of waste as described in Generator section)  
 Printed Name: \_\_\_\_\_ Signature: \_\_\_\_\_ Date: \_\_\_\_\_

**CERTIFICATION OF DISPOSAL**  
 The waste material described in the GENERATOR section was received and processed at the DESTINATION FACILITY in accordance with Covanta procedures and as specified in the contract documents executed for the disposal of this waste material.

Printed Name: \_\_\_\_\_ Signature: \_\_\_\_\_ Date: \_\_\_\_\_

**Return Copy 1 to Generator/Customer at:**

**11/01/06**

# Inwood Closure Plan

## Waste Assessment Field Log

Date: November 1, 2006

Waste Haul Coordinator: Kevin Hild

Time: 8:00 am- 1:15 pm

### Observations/Notes:

- All Pharmaceutical Waste from the QC area in 330 Prospect have been shipped for disposal.
- All Process Rooms were inspected prior to pick up. Two Opadry waste drums located in room 18 inside 330 have been removed.

### Gibson Maintenance:

- Prior to pick up Gibson Maintenance was contacted. Gibson designated one trained forklift driver to assist in transferring pallets from the warehouse to the truck.

### Hazardous Waste:

- Used Alcohol Drum was removed from back shed and was shipped for disposal.

### Additional Comments:

- Empty drums were removed from cage outside 303.
- A small bottle of acid waste was found inside QC lab. Bottle was lab packed and shipped for disposal.
- Sanolac materials inside shed will have to be over packed next waste haul. Materials were inside water logged waste drums.
- Alcohol inside waste shed was not removed as per L. Wilson's request. A follow up will be necessary prior to next pick up.

Please print or type. (Form designed for use on elite (12-pitch) typewriter.)

Form Approved, OMB No. 2050-0039

<b>UNIFORM HAZARDOUS WASTE MANIFEST</b>		1. Generator ID Number NYD001268281	2. Page 1 of 1	3. Emergency Response Phone (800) 535-6033	4. Manifest Tracking Number 000017352 VES		
5. Generator's Name and Mailing Address FOREST LABORATORIES, INC. 900 COMBACH ROAD ALLEN JOSEPH PARADISE COMBACH, NY 11728		Generator's Site Address (if different than mailing address) 321 PROSPECT STREET INWOOD, NY 11096					
Generator's Phone: 631 858-6934							
6. Transporter 1 Company Name VEOLIA ES TECHNICAL SOLUTIONS		U.S. EPA ID Number NJ0080831380					
7. Transporter 2 Company Name		U.S. EPA ID Number					
8. Designated Facility Name and Site Address VEOLIA ES TECHNICAL SOLUTIONS LLC 1 EDEN LANE FLANDERS, NJ 07836		U.S. EPA ID Number NJ0980836693					
Facility's Phone: 973 347-1909							
GENERATOR	9a. HM	9b. U.S. DOT Description (including Proper Shipping Name, Hazard Class, ID Number, and Packing Group (if any))	10. Containers		11. Total Quantity	12. Unit WL/Vol	13. Waste Codes
	X	1. RG. WASTE (ISOPROPANOL, 3, UN1218, II)	001	DM	00200	F	D001 B
	X	2. WASTE CORROSIVE LIQUID, ACIDIC, INORGANIC, N.O.S., 3, UN3264, II	001	DF	00010	P	D002 B
	X	3. WASTE HYDROCHLORIC ACID, 8, UN1788, II	002	DF	00000	P	D002 B
		4.					
14. Special Handling Instructions and Additional Information INFOTRAC ACCOUNT #88072							
15. GENERATOR'S/OFFEROR'S CERTIFICATION: I hereby declare that the contents of this consignment are fully and accurately described above by the proper shipping name, and are classified, packaged, marked and labeled/placarded, and are in all respects in proper condition for transport according to applicable international and national governmental regulations. If export shipment and I am the Primary Exporter, I certify that the contents of this consignment conform to the terms of the attached EPA Acknowledgment of Consent. I certify that the waste minimization statement identified in 40 CFR 262.27(a) (if I am a large quantity generator) or (b) (if I am a small quantity generator) is true.							
Generator's/Offeror's Printed/Typed Name Kevin Hill		Signature <i>[Signature]</i>		Month Day Year 11 19 06			
TRANSPORTER INTL	16. International Shipments <input type="checkbox"/> Import to U.S. <input type="checkbox"/> Export from U.S. Port of entry/exit: _____ Date leaving U.S.: _____						
	17. Transporter Acknowledgment of Receipt of Materials Transporter 1 Printed/Typed Name GARY RICKER Signature <i>[Signature]</i> Month Day Year 11 01 06						
	Transporter 2 Printed/Typed Name Signature <i>[Signature]</i> Month Day Year						
DESIGNATED FACILITY	18. Discrepancy 18a. Discrepancy Indication Space <input type="checkbox"/> Quantity <input type="checkbox"/> Type <input type="checkbox"/> Residue <input type="checkbox"/> Partial Rejection <input type="checkbox"/> Full Rejection						
	16b. Alternate Facility (or Generator) Manifest Reference Number: _____ U.S. EPA ID Number: _____						
	Facility's Phone: _____						
	18c. Signature of Alternate Facility (or Generator) Signature <i>[Signature]</i> Month Day Year						
19. Hazardous Waste Report Management Method Codes (i.e., codes for hazardous waste treatment, disposal, and recycling systems)							
1.		2.		3.		4.	
20. Designated Facility Owner or Operator: Certification of receipt of hazardous materials covered by the manifest except as noted in item 18a Printed/Typed Name Signature <i>[Signature]</i> Month Day Year							





# Land Disposal Restriction Certification Form - Exempt Lab Pack

Generator Name FOREST LABORATORIES, INC.

EPA ID Number NYD001288281

Manifest 000017352VES

This notice is being provided in accordance with 40 CFR 268.7(a)(9) to inform you that this shipment contains waste restricted from land disposal by the USEPA under the land disposal restriction program. This shipment contains lab packs that do not carry waste codes listed in 40 CFR part 268 Appendix IV. The method of treatment for these wastes is incineration. The container numbers corresponding to the individual lab packs are listed below along with the associated hazardous waste codes.

Container Number NS-0742544000-003

Waste Codes: D002

Phase II Certification: I certify under penalty of law that I personally have examined and am familiar with the waste and that the lab pack does not contain any of the waste identified under 40 CFR part 268 Appendix IV. I am aware that there are significant penalties for submitting false certifications, including the possibility of fine or imprisonment.

Phase IV Certification: I certify under penalty of law that I personally have examined and am familiar with the waste and that the lab pack contains only wastes that have not been excluded under Appendix IV to 40 CFR part 268 and that this lab pack will be sent to a combustion facility in compliance with the alternative treatment standards for lab packs at 40 CFR 268.42(c). I am aware that there are significant penalties for submitting a false certification, including the possibility of fine or imprisonment.

Signature [Handwritten Signature]

Title \_\_\_\_\_

Date 10/1/06



# Land Disposal Restriction Notification Form

Generator Name FOREST LABORATORIES, INC.

EPA ID Number NYD001288281

Manifest 000017352YES

This notice is being provided in accordance with 40 CFR 268.7 to inform you that this shipment contains waste restricted from land disposal by the USEPA under the land disposal restriction program. Identified below for each container is the designation of the waste as a wastewater or non-wastewater, the Clean Water Act (CWA) permit status associated with the treatment/disposal facility, applicable waste codes and any corresponding subcategories, list of any F001-F005 solvent constituents that are present in the waste, and any underlying hazardous constituents (UHC) that are present.

Container Number NB-0742544000-001 (1/ 1)

WIP / Approval Code: 927807 / ST-99F-HHBL5  
 Form Designation / CWA Status: Non-Wastewater / Non-CWA  
 Waste Codes (Subcategories): D001 (IGNITABLE CHARACTERISTIC WASTE, LIQUIDS >= 10% TOC PER 261.2 1(a)(1))  
 Constituents (F001 - F005): None  
 UHCs Present: Not Applicable  
 Treatment Requirements: Restricted waste requires treatment to applicable standards.  
 Additional Notices:

Container Number NB-0742544000-002 (1/ 3)

WIP / Approval Code: 927893 / MARCORM  
 Form Designation / CWA Status: Wastewater / Non-CWA  
 Waste Codes (Subcategories): D002  
 Constituents (F001 - F005): None  
 UHCs Present: None  
 Treatment Requirements: Restricted waste requires treatment to applicable standards.  
 Additional Notices:

I hereby certify that all information in this and associated land disposal restriction documents is complete and accurate to the best of my knowledge and information.

Signature 

Title \_\_\_\_\_

Date 11/1/06

## Hazardous/Non-Hazardous Waste Haul Request

Forest Laboratories, Inc., 321 Prospect St., Inwood, NY 11096

Vendor: **Veolia Environmental**

Tel. # (973) 691 - 3936

(800) 426 - 2382

Date of request: 11/01/06

Fax # (973) 691 - 7359

Requested by: Kevin Hild

### Waste Descriptions

Type	Qty.	Container size (gallons/lbs)	Waste Stream Profile Number	EPA ID Code(s)
Opadry	2	55- Gallon		
Pharmaceutical Intermediates	2	30 Gallon		
Secondary Containment Trays	3			
Used Funnels/Plastics	TBD	50lbs Bags		
Isopropyl alcohol	1	55-Gallon		
Empty Containers	TBD	55 - Gallon		

**12/06/06**

# **Inwood Closure Plan Waste Assessment Field Log**

Date: December 6, 2006

Waste Haul Coordinator: Kevin Hild

Time: 8:15 am- 1:15 pm

## Observations/Notes:

- All Isopropyl Alcohol 99% and Ethanol 200% Proof Absolute Anhydrous in back shed have been shipped for disposal.
- The walk in freezer inside 321 was inspected prior to pick up. All waste was inventoried and shipped for disposal.
- All Compressed gas cylinders have been removed from the 320 warehouse.

## Mechanical Maintenance:

- Prior to pick up Mechanical Maintenance was contacted. There was one trained forklift driver to assist in transferring pallets from the warehouse to the truck.

## Hazardous Waste/ Non-Hazardous Waste:

- All Hazardous Waste was from back shed was inventoried and shipped for disposal.
- All Non hazardous waste from 320 was inventoried and shipped for disposal

## Additional Comments:

There are three drums of Sodium hydroxide that need to be over packed. The drums appeared to be bulging so they were not shippable.



Please print or type. (Form designed for use on extra (12-pitch) typewriter.)

Form Approved, OMB No. 2050-0039

<b>UNIFORM HAZARDOUS WASTE MANIFEST</b>		1. Generator ID Number <b>NYD001288281</b>	2. Page 1 of <b>1</b>	3. Emergency Response Phone <b>(800) 535-6053</b>	4. Manifest Tracking Number <b>000016560 VES</b>		
5. Generator's Name and Mailing Address <b>FOREST LABORATORIES, INC. 401 COMMACK ROAD ATTN: JOSEPH PARADISO COMMACK, NY 11729</b>		Generator's Site Address (if different than mailing address) <b>FOREST LABORATORIES, INC. 321 PROSPECT STREET INWOOD, NY 11095</b>					
Generator's Phone: <b>831 858-0434</b>							
6. Transporter 1 Company Name <b>VEOLIA ES TECHNICAL SOLUTIONS</b>				U.S. EPA ID Number <b>NJD080831309</b>			
7. Transporter 2 Company Name				U.S. EPA ID Number			
8. Designated Facility Name and Site Address <b>VEOLIA ES TECHNICAL SOLUTIONS L.L.C. 1 EDEN LANE FLANDERS, NJ 07836</b>				U.S. EPA ID Number <b>NJD080530593</b>			
Facility's Phone: <b>973 347-1900</b>							
GEN ERATO	9a. HM	9b. U.S. DOT Description (including Proper Shipping Name, Hazard Class, ID Number, and Packing Group (if any))	10. Containers No. Type		11. Total Quantity	12. Unit Wt./Vol.	13. Waste Codes
	X	19G. WASTE ETHANOL, 3, UN1170, II	005	DF	02000	P	D001 B
	X	19G. WASTE ISOPROPANOL, 3, UN1219, II	012	DM	04800	P	D001 B
	X	19G. WASTE ETHANOL, 3, UN1170, II	006	DF	00150	P	D001 B
14. Special Handling Instructions and Additional Information <b>INFOTRAC ACCOUNT #98072</b>							
15. GENERATOR'S/OFFEROR'S CERTIFICATION: I hereby declare that the contents of this consignment are fully and accurately described above by the proper shipping name, and are classified, packaged, marked and labeled/placarded, and are in all respects in proper condition for transport according to applicable international and national governmental regulations. If export shipment and I am the Primary Exporter, I certify that the contents of this consignment conform to the terms of the attached EPA Acknowledgment of Consent. I certify that the waste minimization statement identified in 40 CFR 262.27(a) (if I am a large quantity generator) or (b) (if I am a small quantity generator) is true.							
Generator's/Offeror's Printed/Typed Name <b>Kevin Hill</b>		Signature 			Month Day Year <b>12 06 08</b>		
INTL	16. International Shipments <input type="checkbox"/> Import to U.S. <input type="checkbox"/> Export from U.S.		Port of entry/exit: Date leaving U.S.:				
TRANSPORTER	17. Transporter Acknowledgment of Receipt of Materials Transporter 1 Printed/Typed Name <b>VEOLIA ES 110</b>		Signature 		Month Day Year <b>12 06 08</b>		
DESIGNATED FACILITY	18. Discrepancy						
	18a. Discrepancy Indication Space <input type="checkbox"/> Quantity <input type="checkbox"/> Type <input type="checkbox"/> Residue <input type="checkbox"/> Partial Rejection <input type="checkbox"/> Full Rejection						
	18b. Alternate Facility (or Generator)				U.S. EPA ID Number		
Facility's Phone:							
18c. Signature of Alternate Facility (or Generator)					Month Day Year		
19. Hazardous Waste Report Management Method Codes (i.e., codes for hazardous waste treatment, disposal, and recycling systems)							
1.		2.		3.		4.	
20. Designated Facility Owner or Operator: Certification of receipt of hazardous materials covered by the manifest except as noted in item 18a							
Printed/Typed Name				Signature		Month Day Year	



SHIPPING DOCUMENT	1. Generator ID Number	2. Page 1 of	3. Emergency Response Phone	4. Shipping Document Tracking Number					
	NYD001288281	2	(800) 838-8053	ZZ 00016315					
5. Generator's Name and Mailing Address		Generator's Site Address (if different than mailing address)							
FOREST LABORATORIES, INC. 500 COMMACK ROAD ATTN: JOSEPH PARADISO COMMACK, NY 11728		FOREST LABORATORIES, INC. 321 PROSPECT STREET INWOOD, NY 11000							
Generator's Phone: 631 858-6434									
6. Transporter 1 Company Name		U.S. EPA ID Number							
VEOLIA ES TECHNICAL SOLUTIONS		NJ D 0 8 0 6 3 1 3 6 9							
7. Transporter 2 Company Name		U.S. EPA ID Number							
8. Designated Facility Name and Site Address		U.S. EPA ID Number							
VEOLIA ES TECHNICAL SOLUTIONS LLC 1 EDEN LANE FLANDERS, NJ 07839		NJ D 0 8 0 5 3 6 5 0 3							
Facility's Phone: 973 347-1000									
GENERATOR	9a. HM	9b. U.S. DOT Description (including Proper Shipping Name, Hazard Class, ID Number, and Packing Group (if any))	10. Containers		11. Total Quantity	12. Unit Wt./Vol.	13. Codes		
			No.	Type					
			OIL, n.o.s., NONE, NONE	0 0 1	D F	00240	P	ID27	R
			PHARMACEUTICAL INTERMEDIATE, n.o.s., NONE, NONE	0 2 0	D F	00980	P	ID27	B
			PHARMACEUTICAL INTERMEDIATE, n.o.s., NONE, NONE	0 0 2	D M	00300	P	ID27	B
		FLUORESCENT LAMPS, USED, FOR RECYCLING, NONE, NONE	0 0 2	C F	00100	P	NONE	R	
14. Special Handling Instructions and Additional Information		INFOTRAC ACCOUNT #68072							
15. GENERATOR OR OFFEROR'S CERTIFICATION: I hereby declare that the contents of this consignment are fully and accurately described above by the proper shipping name, and are classified, packaged, marked and labeled/placarded, and are in all respects in proper condition for transport according to applicable international and national governmental regulations.									
Generator/Officer's Printed/Typed Name		Signature		Month Day Year					
Kevin Hild				1 2 0 8 0 0					
INT'L	16. International Shipments		Port of entry/exit:						
	<input type="checkbox"/> Import to U.S.	<input type="checkbox"/> Export from U.S.	Date leaving U.S.:						
TRANSPORTER	17. Transporter Acknowledgment of Receipt of Shipment								
	Transporter 1 Printed/Typed Name	Signature		Month Day Year					
	Transporter 2 Printed/Typed Name	Signature		Month Day Year					
18. Discrepancy		Shipping Document Tracking Number							
18a. Discrepancy Indication Space		U.S. EPA ID Number							
<input type="checkbox"/> Quantity <input type="checkbox"/> Type <input type="checkbox"/> Residue <input type="checkbox"/> Partial Rejection <input type="checkbox"/> Full Rejection									
DESIGNATED FACILITY	18b. Alternate Facility (or Generator)		Facility's Phone:						
	18c. Signature of Alternate Facility (or Generator)		Month Day Year						
	19. Report Management Method Codes (i.e., codes for treatment, disposal, and recycling systems)								
1. _____		2. _____		3. _____		4. _____			
20. Designated Facility Owner or Operator. Certification of receipt of shipment except as noted in Item 18a									
Printed/Typed Name		Signature		Month Day Year					

DESIGNATED FACILITY TO GENERATOR

SHIPPING DOCUMENT (Continuation Sheet)		21. Generator ID Number NYC001288281	22. Page 2 of 2	23. Shipping Document Tracking Number ZZ00016315			
24. Generator's Name FOREST LABORATORIES, INC.							
25. Transporter Company Name VEOLIA ES TECHNICAL SOLUTIONS				U.S. EPA ID Number NJ D 9 9 0 0 3 1 3 8 0			
26. Transporter Company Name				U.S. EPA ID Number			
27a. HM	27b. U.S. DOT Description (including Proper Shipping Name, Hazard Class, ID Number, and Packing Group (if any))	28. Containers		29. Total Quantity	30. Unit Wt./Vol.	31. Codes	
		No.	Type				
	5. LATEX PAINT, n.o.s. NONE, NONE	001	CM	00100	P	1072	
						6	5
32. Special Handling Instructions and Additional Information							
33. Transporter Acknowledgment of Receipt of Shipment							
Printed/Typed Name		Signature		Month Day Year			
<i>George Pao / 110</i>				11/21/06			
34. Transporter Acknowledgment of Receipt of Shipment							
Printed/Typed Name		Signature		Month Day Year			
35. Discrepancy							
36. Report Management Method Codes (i.e., codes for treatment, disposal, and recycling systems)							

TRANSFERRED FACILITY  
 GENERATOR  
 SHIPPER'S INITIAL CO





# Land Disposal Restriction Notification Form

Generator Name FOREST LABORATORIES, INC.

EPA ID Number NYD001288281

Manifest 000016560VES

This notice is being provided in accordance with 40 CFR 268.7 to inform you that this shipment contains waste restricted from land disposal by the USEPA under the land disposal restriction program. Identified below for each container is the designation of the waste as a wastewater or non-wastewater, the Clean Water Act (CWA) permit status associated with the treatment/disposal facility, applicable waste codes and any corresponding subcategories, list of any F001-F005 solvent constituents that are present in the waste, and any underlying hazardous constituents (UHC) that are present.

Container Number ND-0754663000-005 (1/ 1)

WIP / Approval Code: 914172 / ST-99F-HHBL5  
 Form Designation / CWA Status: Non-Wastewater / Non-CWA  
 Waste Codes (Subcategories): D001 (IGNITABLE CHARACTERISTIC WASTE, LIQUIDS >= 10% TOC PER 261.2 1(a)(1))  
 Constituents (F001 - F005): None  
 UHCs Present: Not Applicable  
 Treatment Requirements: Restricted waste requires treatment to applicable standards.  
 Additional Notices:

Container Number ND-0754663000-006 (1/ 2)

WIP / Approval Code: 927807 / ST-99F-HHBL5  
 Form Designation / CWA Status: Non-Wastewater / Non-CWA  
 Waste Codes (Subcategories): D001 (IGNITABLE CHARACTERISTIC WASTE, LIQUIDS >= 10% TOC PER 261.2 1(a)(1))  
 Constituents (F001 - F005): None  
 UHCs Present: Not Applicable  
 Treatment Requirements: Restricted waste requires treatment to applicable standards.  
 Additional Notices:

I hereby certify that all information in this and associated land disposal restriction documents is complete and accurate to the best of my knowledge and information.

Signature

Title

Date 12/6/06



# Land Disposal Restriction Certification Form - Exempt Lab Pack

Generator Name FOREST LABORATORIES, INC.

EPA ID Number NYD001288281

Manifest 000018560VES

This notice is being provided in accordance with 40 CFR 268.7(a)(9) to inform you that this shipment contains waste restricted from land disposal by the USEPA under the land disposal restriction program. This shipment contains lab packs that do not carry waste codes listed in 40 CFR part 268 Appendix IV. The method of treatment for these wastes is incineration. The container numbers corresponding to the individual lab packs are listed below along with the associated hazardous waste codes.

Container Number ND-0754863000-007

Waste Codes: D001

Container Number ND-0754863000-008

Waste Codes: D001

**Phase II Certification:** I certify under penalty of law that I personally have examined and am familiar with the waste and that the lab pack does not contain any of the waste identified under 40 CFR part 268 Appendix IV. I am aware that there are significant penalties for submitting false certifications, including the possibility of fine or imprisonment.

**Phase IV Certification:** I certify under penalty of law that I personally have examined and am familiar with the waste and that the lab pack contains only wastes that have not been excluded under Appendix IV to 40 CFR part 268 and that this lab pack will be sent to a combustion facility in compliance with the alternative treatment standards for lab packs in 40 CFR 268.42(c). I am aware that there are significant penalties for submitting a false certification, including the possibility of fine or imprisonment.

Signature 

Title \_\_\_\_\_

Date 12/6/06

## Hazardous/Non-Hazardous Waste Haul Request

Forest Laboratories, Inc., 321 Prospect St., Inwood, NY 11096

Vendor: Veolia Environmental

Tel. # (973) 691 - 3936

(800) 426 - 2382

Fax # (973) 691 - 7359

Date of request: 12/06/06

Requested by: Kevin Hild

### Waste Descriptions

Type	Qty.	Container size (gallons/lbs)	Waste Stream Profile Number	EPA ID Code(s)
Isopropyl Alcohol, 99	12	55 Gallon		
Pharmaceutical Intermediates	8	30 Gallon		
	2	30 Gallon		
Ethanol, 200 Proof Absolute Anhydrous	4	55-Gallon		
Ethanol	3	5 gallon		
Baseboard Glue	0	5-Gallon		
4 Ft. Flourecent Bulbs	2	Drum		

**01/09/07**

# **Inwood Closure Plan Waste Assessment Field Log**

Date: January 9, 2007  
Time: 8:00 am – 3:00

Waste Haul Coordinator: Kevin Hild

## Observations/Notes:

- All experimental samples were removed from the stability chamber inside 321 Prospect. The stability chamber is located near the overhead door adjacent to the loading dock.
- 2 x 55 Gallon drums of Alcohol were left behind as per Mechanical Maintenance request. This material will be used as a cleaning detergent to wipe down all Process Rooms inside 321.
- All materials removed from the other facilities were relocated to the 321 warehouse.

## Mechanical Maintenance:

- Prior to pick up Gibson Maintenance was contacted. Gibson designated one trained forklift drivers to assist in transferring pallets from the warehouse to the truck.
- All materials were collected from shop and placed near loading dock inside 321.

## Hazardous Waste:

- Drums of bulging Sanolac (Corrosive Material) were over packed and shipped accordingly.

## Additional Comments:

Both degreaser units inside the Mechanical maintenance shop are scheduled to be removed by 01/12/07.

<b>UNIFORM HAZARDOUS WASTE MANIFEST</b>		1. Generator ID Number NYD001288201	2. Page 1 of 2	3. Emergency Response Phone (800) 435-5053	4. Manifest Tracking Number <b>00017473 VES</b>				
5. Generator's Name and Mailing Address FOREST LABORATORIES, INC 500 COMMACK ROAD ATTN: JOSEPH PARADISO COMMACK, NY 11725		Generator's Site Address (if different than mailing address) FOREST LABORATORIES, INC. 321 PROSPECT STREET INWOOD, NY 11096		Generator's Phone: 811 858-6434					
6. Transporter 1 Company Name VECUJA ES TECHNICAL SOLUTIONS		U.S. EPA ID Number NJ00000801364							
7. Transporter 2 Company Name		U.S. EPA ID Number							
8. Designated Facility Name and Site Address VECUJA ES TECHNICAL SOLUTIONS LLC 1 EDEN LANE FLANDERS, NJ 07836		U.S. EPA ID Number NJ00000536393		Facility's Phone: 973 347-1908					
GENERATOR	9a. HM	9b. U.S. DOT Description (including Proper Shipping Name, Hazard Class, ID Number, and Packing Group (if any))	10. Containers No. Type		11. Total Quantity	12. Unit Wt/Vol	13. Waste Codes		
	X	1. WASTE PROPANE, 2 L, UN1900	001	DF	00010	P	E001		
	X	2. WASTE ACRYLSOLS, 2 L, UN1950, DOT-SP 11508	001	DM	00200	P	E001		
	X	3. RC, PAINT RELATED MATERIAL INCLUDING PAINT THINNING, DYEING, REMOVING, OR REDUCING COMPOUND, 3, UN1993, H, (E001) DOT-SP 11524	001	CF	01000	F	E001		
	X	4. WASTE FLAMMABLE LIQUIDS, 3, UN1993, H	001	DF	00040	P	E001	E154	
14. Special Handling Instructions and Additional Information INFOTRAC ACCOUNT #06072									
15. GENERATOR'S/OFFEROR'S CERTIFICATION: I hereby declare that the contents of this consignment are fully and accurately described above by the proper shipping name, and are classified, packaged, marked and labeled/placarded, and are in all respects in proper condition for transport according to applicable international and national governmental regulations. If export shipment and I am the Primary Exporter, I certify that the contents of this consignment conform to the terms of the attached EPA Acknowledgment of Consent. I certify that the waste minimization statement identified in 40 CFR 262.27(a) (if I am a large quantity generator) or (b) (if I am a small quantity generator) is true.									
Generator's Offeror's Printed/Typed Name Kevin Hild		Signature <i>Kevin Hild</i>		Month Day Year 01/09/07					
TRANSPORTER INTL	16. International Shipments <input type="checkbox"/> Import to U.S. <input type="checkbox"/> Export from U.S.		Port of entry/exit: Date leaving U.S.:						
	17. Transporter Acknowledgment of Receipt of Materials Transporter 1 Printed/Typed Name <i>Donald S. Swoboda</i>		Signature <i>Donald S. Swoboda</i>		Month Day Year 01/09/07				
Transporter 2 Printed/Typed Name		Signature		Month Day Year					
DESIGNATED FACILITY	18. Discrepancy								
	18a. Discrepancy Indication Space <input type="checkbox"/> Quantity <input type="checkbox"/> Type <input type="checkbox"/> Residue <input type="checkbox"/> Partial Rejection <input type="checkbox"/> Full Rejection								
	18b. Alternate Facility (or Generator)							U.S. EPA ID Number	
	Facility's Phone:								
18c. Signature of Alternate Facility (or Generator)							Month Day Year		
19. Hazardous Waste Report Management Method Codes (i.e., codes for hazardous waste treatment, disposal, and recycling systems)									
1.		2.		3.		4.			
20. Designated Facility Owner or Operator: Certification of receipt of hazardous materials covered by the manifest except as noted in item 18e									
Printed/Typed Name		Signature		Month Day Year					

<b>UNIFORM HAZARDOUS WASTE MANIFEST</b> (Continuation Sheet)		21. Generator ID Number NYD001200281	22. Page 2 of 2	23. Manifest Tracking Number <b>000017473VES</b>				
24. Generator's Name FOREST LABORATORIES, INC.								
25. Transporter Company Name VEOLIA ES TECHNICAL SOLUTIONS				U.S. EPA ID Number NJ0000031309				
26. Transporter Company Name				U.S. EPA ID Number				
27a. HM	27b. U.S. DOT Description (including Proper Shipping Name, Hazard Class, ID Number, and Packing Group (if any))	28. Containers		29. Total Quantity	30. Unit Wt./Vol.	31. Waste Codes		
		No.	Type					
X	5 WASTE TARS, LIQUID INCLUDING ROAD ASPHALT AND OILS, 6 TONER AND CUT BACKS, 3, UN1999, II	005	DF	00200	P	D001		
X	6 RD. WASTE FLAMMABLE SOLIDS, ORGANIC, n.o.s., (ACTIVATED CARBON), 4 1, UN1925, II, (2001)	001	DM	00200	P	D001		
X	7 RD. WASTE OXIDIZING LIQUID, CORROSIVE, n.o.s., (SODIUM NITRITE, SODIUM HYDROXIDE), 5.1 (D), UN3098, II, (2001)	002	DF	00200	P	D001	B	
X	8 WASTE CORROSIVE LIQUID, ACIDIC, INORGANIC, n.o.s., (PHOSPHORIC ACID, NITRIC ACID), 8, UN3264, II	001	CF	00400	P	D002		
X	9 WASTE CORROSIVE LIQUID, ACIDIC, INORGANIC, n.o.s., 8, UN3264, II	001	DF	00040	P	D002		
X	10 WASTE CORROSIVE LIQUID, BASIC, INORGANIC, n.o.s., 8, UN3266, II	001	DF	00040	P	D002		
X	11 WASTE CORROSIVE LIQUID, BASIC, ORGANIC, n.o.s., (SODIUM TOLTRIAZOLE, SODIUM HYDROXIDE), 8, UN317, II	001	DF	00740	P	D002		
X	12 WASTE CORROSIVE LIQUID, BASIC, INORGANIC, n.o.s., 8, UN3266, II	001	DF	00040	P	D002		
32. Special Handling Instructions and Additional Information								
33. Transporter Acknowledgment of Receipt of Materials Printed/Typed Name: <i>Donald J. ...</i> Signature: <i>[Signature]</i> Month: <i>12</i> Day: <i>10</i> Year: <i>2007</i>								
34. Transporter Acknowledgment of Receipt of Materials Printed/Typed Name: _____ Signature: _____ Month: _____ Day: _____ Year: _____								
35. Discrepancy								
36. Hazardous Waste Report Management Method Codes (i.e., codes for hazardous waste treatment, disposal, and recycling systems)								

Kearney  
GENERATOR

DESIGNATED FACILITY  
TRANSPORTER

GENERATOR'S INITIAL COPY

<b>SHIPPING DOCUMENT</b>	1. Generator ID Number <b>NYD001288281</b>	2. Page 1 of <b>3</b>	3. Emergency Response Phone <b>(800) 535-6063</b>	4. Shipping Document Tracking Number <b>ZZ 00016041</b>			
5. Generator's Name and Mailing Address <b>FOREST LABORATORIES, INC.</b> 500 COMMACK ROAD ATTN: JOSEPH PARADISO COMMACK, NY 11725							
Generator's Phone: <b>631 656-6434</b>							
Generator's Site Address (if different than mailing address) <b>FOREST LABORATORIES, INC.</b> 321 PROSPECT STREET INWOOD, NY 11096							
6. Transporter 1 Company Name <b>VEOLIA ES TECHNICAL SOLUTIONS</b>			U.S. EPA ID Number <b>HJD080831369</b>				
7. Transporter 2 Company Name			U.S. EPA ID Number				
8. Designated Facility Name and Site Address <b>VEOLIA ES TECHNICAL SOLUTIONS L.L.C.</b> 1 EDEN LANE FLANDERS, NJ 07636			U.S. EPA ID Number <b>NJD880538593</b>				
Facility's Phone: <b>973 347-1909</b>							
<b>GENERATOR</b>	9a. HM	9b. U.S. DOT Description (Including Proper Shipping Name, Hazard Class, ID Number, and Packing Group (if any))	10. Containers No. Type	11. Total Quantity	12. Unit WL/Vol.	13. Codes	
	X	1 CARBON DIOXIDE, 2.2, UN1013	0 0 3 C Y	0 0 2 2 5	P	1D27	B
	X	2 TOXIC LIQUIDS, ORGANIC, n.o.s., 0.1, UN2810, III	0 0 1 D F	0 0 0 1 0	P	1D27	B
	X	3 CORROSIVE SOLID, BASIC, INORGANIC, n.o.s., (SODIUM HYDROXIDE), 8, UN3262, II	0 0 3 D F	0 1 3 5 0	P	1D27	B
	X	4 BATTERIES, WET, FILLED WITH ACID, 8, UN2794, III	0 0 1 D F	0 0 2 4 0	P	NONE	R
14. Special Handling Instructions and Additional Information <b>INFOTRAC ACCOUNT #66072</b>							
15. GENERATOR/SUFFEROR'S CERTIFICATION: I hereby declare that the contents of this consignment are fully and accurately described above by the proper shipping name, and are classified, packaged, marked and labeled/placarded, and are in all respects in proper condition for transport according to applicable international and national governmental regulations.							
Generator/Sufferor's Printed/Typed Name <b>Kevin Hild</b>				Signature <i>Kevin Hild</i>		Month Day Year <b>10/10/09</b>	
<b>TRANSPORTER INTL</b>	16. International Shipments <input type="checkbox"/> Import to U.S. <input type="checkbox"/> Export from U.S. Port of entry/exit: _____ Date leaving U.S.: _____						
	17. Transporter Acknowledgment of Receipt of Shipment Transporter 1 Printed/Typed Name <b>Donald Swanson</b> Signature <i>Donald Swanson</i> Month Day Year <b>12/10/09</b>						
	Transporter 2 Printed/Typed Name _____ Signature _____ Month Day Year _____						
<b>DESIGNATED FACILITY</b>	18. Discrepancy 18a. Discrepancy Indication Space <input type="checkbox"/> Quantity <input type="checkbox"/> Type <input type="checkbox"/> Residue <input type="checkbox"/> Partial Rejection <input type="checkbox"/> Full Rejection Shipping Document Tracking Number: _____						
	18b. Alternate Facility (or Generator) _____ U.S. EPA ID Number _____						
	Facility's Phone: _____						
	18c. Signature of Alternate Facility (or Generator) _____ Month Day Year _____						
	19. Report Management Method Codes (i.e., codes for treatment, disposal, and recycling systems) 1. _____ 2. _____ 3. _____ 4. _____						
20. Designated Facility Owner or Operator: Certification of receipt of shipment except as noted in item 18a Printed/Typed Name _____ Signature _____ Month Day Year _____							



SHIPPING DOCUMENT (Continuation Sheet)		21. Generator ID Number NYD001288281	22. Page 2 of 3	23. Shipping Document Tracking Number ZZ00016041										
24. Generator's Name FOREST LABORATORIES, INC.		25. Transporter <u>1</u> Company Name VEOLIA ES TECHNICAL SOLUTIONS		U.S. EPA ID Number NJ0080831388										
26. Transporter _____ Company Name				U.S. EPA ID Number										
GENERATOR <i>Handwritten: 11/11/07</i>	27a. HM	27b. U.S. DOT Description (including Proper Shipping Name, Hazard Class, ID Number, and Packing Group (if any))	28. Containers		29. Total Quantity	30. Unit Wt./Vol.	31. Codes							
		5. OIL, n.o.s., NONE, NONE	No.	Type			ID72							
			006	DF	00440	P	R							
		6. OIL, n.o.s., NONE, NONE	001	DF	00040	P	ID72							
							R							
		7. OIL CONTAMINATED DEBRIS, NONE, NONE	001	DF	00600	P	ID27							
							B							
		8. PHARMACEUTICAL INTERMEDIATE, n.o.s., NONE, NONE	003	DF	00200	P	ID27							
							B							
		9. NON REGULATED DOT NON REGULATED, NONE, NONE	002	DM	00400	P	ID72							
							B							
		10. FLUORESCENT LAMPS, USED, FOR RECYCLING, NONE, NONE	001	CF	00030	P	NONE							
	11. NON-PCB BALLAST, NONE, NONE	001	DF	00240	P	ID27								
						R								
	12. LATEX PAINT, n.o.s., NONE, NONE	001	DF	00020	P	ID27								
						B								
	13. EMPTY CONTAINERS, NONE, NONE	001	DF	00050	P	ID27								
						B								
	14. NON RCRA AND DOT NON REGULATED LIQUID, NONE, NONE	001	DF	00200	P	ID72								
						R								
32. Special Handling Instructions and Additional Information														
TRANSPORTER	33. Transporter <u>1</u> Acknowledgment of Receipt of Shipment		Printed/Typed Name		Signature		Month	Day	Year					
	<i>Handwritten: David S. Surosov</i>		<i>Handwritten: David S. Surosov</i>		<i>Handwritten: David S. Surosov</i>		01	09	07					
DESIGNATED FACILITY	34. Transporter Acknowledgment of Receipt of Shipment		Printed/Typed Name		Signature		Month	Day	Year					
35. Discrepancy														
36. Report Management Method Codes (i.e., codes for treatment, disposal, and recycling systems)														
5.			6.			7.			8.			9.		
10.			11.			12.			13.			14.		

SHIPPING DOCUMENT (Continuation Sheet)		21. Generator ID Number NYD001200201	22. Page 2 of 3	23. Shipping Document Tracking Number ZZ00016041				
24. Generator's Name FOREST LABORATORIES, INC.								
25. Transporter <u>1</u> Company Name VEOLIA ES TECHNICAL SOLUTIONS				U.S. EPA ID Number NJ D 0 0 0 0 0 3 1 3 0 9				
26. Transporter _____ Company Name _____				U.S. EPA ID Number _____				
27a. HM	27b. U.S. DOT Description (Including Proper Shipping Name, Hazard Class, ID Number, and Packing Group (if any))	28. Containers		29. Total Quantity	30. Unit Wt./Vol.	31. Codes		
		No.	Type			1027		
	15 NON RCRA AND DOT NON REGULATED SOLID, NONE, NONE	001	CF	00500	P	B		
	16 NON RCRA AND DOT NON REGULATED SOLID, NONE, NONE	001	DF	00040	P	B		
	17 NON RCRA AND DOT NON REGULATED SOLID, NONE, NONE	001	DF	01000	P	B		
32. Special Handling Instructions and Additional Information 1								
33. Transporter Acknowledgment of Receipt of Shipment								
Printed/Typed Name Donald Swanson				Signature <i>[Signature]</i>		Month Day Year 01/09/07		
34. Transporter Acknowledgment of Receipt of Shipment								
Printed/Typed Name				Signature		Month Day Year		
36. Discrepancy								
15.			16.			17.		
38. Report Management Method Codes (i.e., codes for treatment, disposal, and recycling systems)								

Kens Hella  
GENERATOR

TRANSPORTER  
DESIGNATED FACILITY

## Inwood Waste Inventory

Date 01/04/07

Time 10:00 am

### **321 Prospect (in cage located across from walk in freezer)**

1X55 Glycol

4X 5 Floor stripper

2X5 Detergent

2X5 roofing tar

2X30 Boiler treatment chemical (oxidizer)

1X30 Boiler treatment chemical (corrosive)

1X30 Boiler treatment chemical (corrosive)

1X55 aerosol cans (spray paint adhesive, etc.)

2 HEPA filters with metal frame. (Too large to fit into a 55 gallon drum without cutting/bending)

2X55 Pharm waste (To be transferred from 320 Prospect)

3 large compressed gas cylinders (fire extinguishing materials – FM200) (To be transferred from 320 Prospect)

1X55 pharm waste (from stability chamber)

### **Hazardous Waste Shed**

1X4Liter Isopropyl Alcohol

2 boxes pharm waste (~ 1'X1'X1')

4 boxes ballasts (~ 1'X1'X1')

3X55 Sanolac (need 90 G overpack... will not fit in 55 gallon drum)

**02/08/07**

## **Inwood Closure Plan Waste Assessment Field Log**

Date: February 8, 2007

Waste Haul Coordinator: Kevin Hild

Time: 8:30 am- 11:15 pm

### Observations/Notes:

- All Hazardous and Non hazardous waste from 321 Prospect have been shipped for disposal.
- Mechanical maintenance shop, Warehouse areas and process rooms were inspected prior to pick up. All remaining waste was inventoried stored in one centralized location.
- Gibson Maintenance will relocate any remaining waste to 321

### Gibson Maintenance:

- Prior to pick up Gibson Maintenance was contacted.

### Hazardous Waste:

- There is no waste remaining inside the shed.

### Additional Comments:

All Dust collector material removed during remediation process will be removed during the next waste haul.



Please print or type. (Form designed for use on elite (12-pitch) typewriter.)

Form Approved. OMB No. 2050-0039

<b>UNIFORM HAZARDOUS WASTE MANIFEST</b>		1. Generator ID Number <b>NYD001288281</b>	2. Page 1 of <b>1</b>	3. Emergency Response Phone <b>(800) 535-5053</b>	4. Manifest Tracking Number <b>000016857 VES</b>		
5. Generator's Name and Mailing Address <b>FOREST LABORATORIES, INC. 500 COMMACK ROAD ATTN: JOSEPH PARADISO COMMACK, NY 11725</b>			Generator's Site Address (if different than mailing address) <b>FOREST LABORATORIES, INC. 321 PROSPECT STREET INWOOD, NY 11098</b>				
Generator's Phone: <b>831 858-8434</b>							
6. Transporter 1 Company Name <b>VEOLIA ES TECHNICAL SOLUTIONS</b>				U.S. EPA ID Number <b>N J D 0 8 0 8 3 1 3 6 9</b>			
7. Transporter 2 Company Name				U.S. EPA ID Number			
8. Designated Facility Name and Site Address <b>VEOLIA ES TECHNICAL SOLUTIONS LLC 1 EDEN LANE FLANDERS, NJ 07836</b>				U.S. EPA ID Number <b>N J D 9 8 0 5 3 6 5 9 3</b>			
Facility's Phone: <b>973 347-1909</b>							
9a. HM	9b. U.S. DOT Description (including Proper Shipping Name, Hazard Class, ID Number, and Packing Group (if any))	10. Containers		11. Total Quantity	12. Unit Wt./Vol.	13. Waste Codes	
		No.	Type				
X	WASTE AEROSOLS, NON-FLAMMABLE, (EACH NOT EXCEEDING 1 L CAPACITY), 2.2, UN1950, DOT-SP 11398	0 0 1	D F	0 0 0 0 5	P	D001	
X	WASTE FLAMMABLE LIQUIDS, n.d.s., 3, UN1993, II	0 0 1	D F	0 0 0 0 5	P	D001	
X	WASTE CORROSIVE LIQUID, BASIC, INORGANIC, n.d.s., 8, UN3206, II	0 0 1	D F	0 0 0 4 0	P	D002	
14. Special Handling Instructions and Additional Information <b>INFOTRAC ACCOUNT #68872</b>							
15. GENERATOR'S/OFFEROR'S CERTIFICATION: I hereby declare that the contents of this consignment are fully and accurately described above by the proper shipping name, and are classified, packaged, marked and labeled/placarded, and are in all respects in proper condition for transport according to applicable international and national governmental regulations. If export shipment and I am the Primary Exporter, I certify that the contents of this consignment conform to the terms of the attached EPA Acknowledgment of Consent. I certify that the waste minimization statement identified in 40 CFR 282.27(a) (if I am a large quantity generator) or (b) (if I am a small quantity generator) is true.							
Generator's/Officer's Printed/Typed Name <b>Kevin Hild</b>				Signature <i>Kevin Hild</i>		Month Day Year <b>0 2 0 8 0 7</b>	
16. International Shipments <input type="checkbox"/> Import to U.S. <input type="checkbox"/> Export from U.S. Port of entry/exit: Date leaving U.S.:							
17. Transporter Acknowledgment of Receipt of Materials							
Transporter 1 Printed/Typed Name <b>Gregg Rida</b>				Signature <i>Gregg Rida</i>		Month Day Year <b>0 8 0 8 0 7</b>	
Transporter 2 Printed/Typed Name				Signature		Month Day Year	
18. Discrepancy							
18a. Discrepancy Indication Space <input type="checkbox"/> Quantity <input type="checkbox"/> Type <input type="checkbox"/> Residue <input type="checkbox"/> Partial Rejection <input type="checkbox"/> Full Rejection							
Manifest Reference Number:							
18b. Alternate Facility (or Generator)				U.S. EPA ID Number			
Facility's Phone:							
18c. Signature of Alternate Facility (or Generator)				Signature		Month Day Year	
19. Hazardous Waste Report Management Method Codes (i.e., codes for hazardous waste treatment, disposal, and recycling systems)							
1.	2.	3.	4.				
20. Designated Facility Owner or Operator. Certification of receipt of hazardous materials covered by the manifest except as noted in Item 18a							
Printed/Typed Name				Signature		Month Day Year	



# Land Disposal Restriction Notification Form

Generator Name FOREST LABORATORIES, INC.

EPA ID Number NYD001288281

Manifest 000016857VEB

This notice is being provided in accordance with 40 CFR 268.7 to inform you that this shipment contains waste restricted from land disposal by the USEPA under the land disposal restriction program. Identified below for each container is the designation of the waste as a wastewater or non-wastewater, the Clean Water Act (CWA) permit status associated with the treatment/disposal facility, applicable waste codes and any corresponding subcategories, list of any F001-F005 solvent constituents that are present in the waste, and any underlying hazardous constituents (UHC) that are present.

Container Number: NS-0778439001-002 (1/ 1)

WIP / Approval Code: **920213 / SRR-AEROSOL**  
 Form Designation / CWA Status: **Non-Wastewater / Non-CWA**  
 Waste Codes (Subcategories): **D001 (IGNITABLE CHARACTERISTIC WASTE, OTHER THAN LIQUIDS  $\geq$ 10% TOC (INCLUDES ALL IGN. GASES, FLAMMABLE SOLIDS & OXIDIZERS))**  
 Constituents (F001 - F005): **None**  
 UHCs Present: **None**  
 Treatment Requirements: **Restricted waste requires treatment to applicable standards.**  
 Additional Notices:

Container Number: NS-0778439001-001 (1/ 3)

WIP / Approval Code: **914173 / CWDDPK88**  
 Form Designation / CWA Status: **Non-Wastewater / Non-CWA**  
 Waste Codes (Subcategories): **D002**  
 Constituents (F001 - F005): **None**  
 UHCs Present: **None**  
 Treatment Requirements: **Restricted waste requires treatment to applicable standards.**  
 Additional Notices:

I hereby certify that all information in this and associated land disposal restriction documents is complete and accurate to the best of my knowledge and information.

Signature

Title

Date

2/8/07



# Land Disposal Restriction Certification Form - Exempt Lab Pack

Generator Name FOREST LABORATORIES, INC.

EPA ID Number NYD001288281

Manifest 000016857VES

This notice is being provided in accordance with 40 CFR 268.7(a)(9) to inform you that this shipment contains waste restricted from land disposal by the USEPA under the land disposal restriction program. This shipment contains lab packs that do not carry waste codes listed in 40 CFR part 268 Appendix IV. The method of treatment for these wastes is incineration. The container numbers corresponding to the individual lab packs are listed below along with the associated hazardous waste codes.

Container Number: NS-0778439001-003

Waste Codes: D001

Phase II Certification: I certify under penalty of law that I personally have examined and am familiar with the waste and that the lab pack does not contain any of the waste identified under 40 CFR part 268 Appendix IV. I am aware that there are significant penalties for submitting false certifications, including the possibility of fine or imprisonment.

Phase IV Certification: I certify under penalty of law that I personally have examined and am familiar with the waste and that the lab pack contains only wastes that have not been excluded under Appendix IV to 40 CFR part 268 and that this lab pack will be sent to a combustion facility in compliance with the alternative treatment standards for lab packs at 40 CFR 268.47(c). I am aware that there are significant penalties for submitting a false certification, including the possibility of fine or imprisonment.

Signature 

Title \_\_\_\_\_

Date 2/8/07





<b>SHIPPING DOCUMENT</b>		1. Generator ID Number <b>NYD001288281</b>	2. Page 1 of <b>2</b>	3. Emergency Response Phone <b>(800) 635-5053</b>	4. Shipping Document Tracking Number <b>ZZ 00016971</b>		
5. Generator's Name and Mailing Address <b>FOREST LABORATORIES, INC. 500 COMMACK ROAD ATTN: JOSEPH PARADISO COMMACK, NY 11725</b>				Generator's Site Address (if different than mailing address) <b>FOREST LABORATORIES, INC. 321 PROSPECT STREET INWOOD, NY 11088</b>			
Generator's Phone: <b>831 858-8434</b>				U.S. EPA ID Number <b>NJ D080831389</b>			
6. Transporter 1 Company Name <b>VEOLIA ES TECHNICAL SOLUTIONS</b>				U.S. EPA ID Number			
7. Transporter 2 Company Name				U.S. EPA ID Number			
8. Designated Facility Name and Site Address <b>VEOLIA ES TECHNICAL SOLUTIONS L.L.C. 1 EDEN LANE FLANDERS, NJ 07836</b>				U.S. EPA ID Number <b>NJ D980538593</b>			
Facility's Phone: <b>973 347-1809</b>				U.S. EPA ID Number			
<b>GENERATOR</b>	9a. HM	9b. U.S. DOT Description (including Proper Shipping Name, Hazard Class, ID Number, and Packing Group (if any))	10. Containers No. Type		11. Total Quantity	12. Unit WL/Vol.	13. Codes
	<b>X</b>	<b>WASTE BATTERIES, WET, FILLED WITH ACID, 8, UN2784, III</b>	<b>0 0 1</b>	<b>D F</b>	<b>00060</b>	<b>P</b>	<b>NONE</b> <b>R</b>
		<b>PHARMACEUTICAL INTERMEDIATE, n.d.s., NONE, NONE</b>	<b>0 1 0</b>	<b>D M</b>	<b>01000</b>	<b>P</b>	<b>ID27</b> <b>B</b>
		<b>NON RCRA AND DOT NON REGULATED LIQUID, NONE, NONE</b>	<b>0 0 2</b>	<b>D F</b>	<b>00060</b>	<b>P</b>	<b>ID27</b> <b>B</b>
		<b>NON RCRA AND DOT NON REGULATED LIQUID, NONE, NONE</b>	<b>0 0 4</b>	<b>D M</b>	<b>01600</b>	<b>P</b>	<b>ID72</b> <b>T</b> <b>B004-</b>
14. Special Handling Instructions and Additional Information <b>INFOTRAC ACCOUNT #88072</b>							
15. GENERATOR/SOFFEROR'S CERTIFICATION: I hereby declare that the contents of this consignment are fully and accurately described above by the proper shipping name, and are classified, packaged, marked and labeled/placarded, and are in all respects in proper condition for transport according to applicable international and national governmental regulations.							
Generator's/Officer's Printed/Typed Name <b>Kevin Hill</b>				Signature 		Month Day Year <b>02 08 07</b>	
<b>TRANSPORTER INT'L</b>	16. International Shipments <input type="checkbox"/> Import to U.S. <input type="checkbox"/> Export from U.S. Port of entry/exit: _____ Date leaving U.S.: _____						
	17. Transporter Acknowledgment of Receipt of Shipment Transporter 1 Printed/Typed Name <b>Gregg Rickett</b> Signature  Transporter 2 Printed/Typed Name _____ Signature _____ Month Day Year <b>02 06 07</b>						
<b>DESIGNATED FACILITY</b>	18. Discrepancy 18a. Discrepancy Indication Space <input type="checkbox"/> Quantity <input type="checkbox"/> Type <input type="checkbox"/> Residue <input type="checkbox"/> Partial Rejection <input type="checkbox"/> Full Rejection Shipping Document Tracking Number: _____						
	18b. Alternate Facility (or Generator) U.S. EPA ID Number _____						
	Facility's Phone: _____						
	18c. Signature of Alternate Facility (or Generator) _____ Month Day Year _____						
19. Report Management Method Codes (i.e., codes for treatment, disposal, and recycling systems)							
1. _____		2. _____		3. _____		4. _____	
20. Designated Facility Owner or Operator. Certification of receipt of shipment except as noted in Item 18a Printed/Typed Name _____ Signature _____ Month Day Year _____							

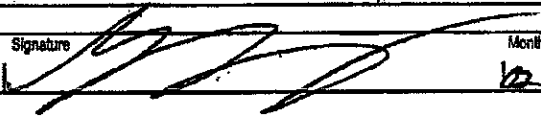

DESIGNATED FACILITY TO GENERAT

SHIPPING DOCUMENT (Continuation Sheet)		21. Generator ID Number NYD001288281	22. Page 2 of 2	23. Shipping Document Tracking Number ZZ00018971				
24. Generator's Name FOREST LABORATORIES, INC.								
25. Transporter <u>1</u> Company Name VEOLIA ES TECHNICAL SOLUTIONS				U.S. EPA ID Number NJ D 0 8 0 6 3 1 3 6 9				
26. Transporter _____ Company Name				U.S. EPA ID Number				
27a. HM	27b. U.S. DOT Description (including Proper Shipping Name, Hazard Class, ID Number, and Packing Group (if any))	28. Containers		29. Total Quantity	30. Unit WL/Vol.	31. Codes		
		No.	Type					
	5. NON REGULATED MATERIAL, NONE, NONE	001	DF	00030	P	ID27		
						B		
	6. NON REGULATED MATERIAL, NONE, NONE	001	DF	00060	P	ID27		
						B		
	7. NON RCRA AND DOT NON REGULATED SOLID, NONE, NONE	001	DF	00200	P	ID27		
						B		
32. Special Handling Instructions and Additional Information								
TRANSPORTER	33. Transporter <u>1</u> Acknowledgment of Receipt of Shipment		Signature 			Month Day Year 12 10 14		
	Printed/Typed Name Greg Rickard		Signature			Month Day Year		
DESIGNATED FACILITY	34. Transporter _____ Acknowledgment of Receipt of Shipment		Signature			Month Day Year		
	Printed/Typed Name		Signature			Month Day Year		
35. Discrepancy								
36. Report Management Method Codes (i.e., codes for treatment, disposal, and recycling systems)								

11/11/14  
 Greg Rickard  
 Generator

Please print or type. (Form designed for use on site (12-pitch) typewriter.)

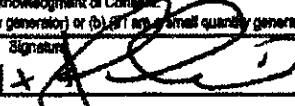
Form Approved, OMB No. 2050-0039

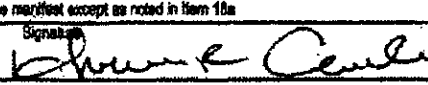
<b>UNIFORM HAZARDOUS WASTE MANIFEST</b>		1. Generator ID Number <b>NYD001288281</b>	2. Page 1 of <b>1</b>	3. Emergency Response Phone <b>800 966 9282</b>	4. Manifest Tracking Number <b>002072135 JJK</b>		
5. Generator's Name and Mailing Address <b>Forest Laboratories-Inwood 300 Prospect Drive Inwood, NY 11696</b>			Generator's Site Address (if different than mailing address) <b>300 Prospect Drive Inwood, NY 11696</b>				
Generator's Phone: <b>Joe Paradise</b>							
6. Transporter 1 Company Name <b>Triunvirate Environmental, Inc.</b>			U.S. EPA ID Number <b>MAD985286988</b>				
7. Transporter 2 Company Name			U.S. EPA ID Number				
8. Designated Facility Name and Site Address <b>Triunvirate Environmental (NYC) LLC 42-14 19th Avenue Flushing, NY 11355</b>			U.S. EPA ID Number <b>NYD077444263</b>				
Facility's Phone: <b>(718)274-3339</b>							
9a. HM	9b. U.S. DOT Description (including Proper Shipping Name, Hazard Class, ID Number, and Packing Group (if any))	10. Containers		11. Total Quantity	12. Unit Wt./Vol.	13. Waste Codes	
		No.	Type				
X	1. Waste Alcohols, n.o.s. 3, UN1987, II (Isopropanol)	001	DF	00050 <del>00200</del>	P	D001	B
X	2. Waste Hydrogen peroxide, aqueous solutions 5.1(8), UN2014, II	001	DF	00005	P	D001 D002	B
	3.						
	4.						
14. Special Handling Instructions and Additional Information <b>1 - (1 x 55) NYCD12773 Bus#200P 2 - (1 x 5) NYCD12771 PLOW# 10P 3 - 4 -</b>							
15. GENERATOR'S/OFFEROR'S CERTIFICATION: I hereby declare that the contents of this consignment are fully and accurately described above by the proper shipping name, and are classified, packaged, marked and labeled/placarded, and are in all respects in proper condition for transport according to applicable international and national governmental regulations. If export shipment and I am the Primary Exporter, I certify that the contents of this consignment conform to the terms of the attached EPA Acknowledgment of Consent. I certify that the waste minimization statement identified in 40 CFR 262.27(a) (if I am a large quantity generator) or (b) (if I am a small quantity generator) is true.							
Generator's/Officer's Printed/Typed Name <b>Joseph Paradise</b>			Signature 			Month Day Year <b>02 27 07</b>	
16. International Shipments <input type="checkbox"/> Import to U.S. <input type="checkbox"/> Export from U.S. Part of entry/exit: _____ Date leaving U.S.: _____							
17. Transporter Acknowledgment of Receipt of Materials							
Transporter 1 Printed/Typed Name <b>MATTHEW R. DOMINICK</b>			Signature 			Month Day Year <b>02 27 07</b>	
Transporter 2 Printed/Typed Name			Signature			Month Day Year	
18. Discrepancy							
18a. Discrepancy Indication Space <input type="checkbox"/> Quantity <input type="checkbox"/> Type <input type="checkbox"/> Residue <input type="checkbox"/> Partial Rejection <input type="checkbox"/> Full Rejection							
Manifest Reference Number:							
18b. Alternate Facility (or Generator)			U.S. EPA ID Number				
Facility's Phone:							
18c. Signature of Alternate Facility (or Generator)			Month Day Year				
19. Hazardous Waste Report Management Method Codes (i.e., codes for hazardous waste treatment, disposal, and recycling systems)							
1. <b>H111</b>		2. <b>H111</b>		3.		4.	
20. Designated Facility Owner or Operator: Certification of receipt of hazardous materials covered by the manifest except as noted in item 18a							
Printed/Typed Name <b>CHRISTOPHER CANAK</b>			Signature 			Month Day Year <b>12 28 07</b>	

42 311

<b>NON-HAZARDOUS WASTE MANIFEST</b>		1. Generator's US EPA ID No. N.Y.D.0.0.1.2.8.8.2.8.1	Manifest Doc. No. 1.7.5.4.5	2. Page 1 of 1	<b>NHWM 017545</b>
3. Generator's Name and Mailing Address Forest Laboratories Inwood 300 Prospect Drive Inwood, NY 11596		4. Generator's Phone ( ) Joe Paradise		Forest Laboratories-Inwood 300 Prospect Drive Inwood, NY 11596	
5. Transporter 1 Company Name Triumvirate Environmental, Inc.		6. US EPA ID Number M.A.D.9.8.5.2.8.5.9.8.8		A. Transporter's Phone 6178268098	
7. Transporter 2 Company Name		8. US EPA ID Number		B. Transporter's Phone	
9. Designated Facility Name and Site Address Triumvirate Environmental (NYQ), LLC 42-14 19th Avenue Astoria, NY 11105		10. US EPA ID Number N.Y.D.0.7.7.4.4.4.2.5.3		C. Facility's Phone (718)274.3339	
11. Waste Shipping Name and Description			12. Containers	13. Total Quantity	14. Unit Wt/Vol
a. Non-regulated material			No. Type		
			0 0 1 D M	0 0 0 0 8	P
b. Fluorescent Lamps for Recycling, non-regulated per 49 CFR 173.154(e)					
			0 0 1 D F	0 0 0 2 5	P
c.					
d.					
D. Additional Descriptions for Materials Listed Above			E. Handling Codes for Wastes Listed Above		
			1 - B      2 - R		
			3 -      4 -		
15. Special Handling Instructions and Additional Information Emergency Contact: Triumvirate Environmental 800 966 9262 a - (1 x 30) NYC012771 PLO#100 40P    b - (1 x Compact Lamp Box) NYC012772 25P    c -    d -					
16. GENERATOR'S CERTIFICATION: I hereby declare that the contents of this consignment are fully and accurately described above by proper shipping name and are classified, packed, marked, and labeled, and are in all respects in proper condition for transport by highway according to applicable international and national governmental regulations.					
Printed/Typed Name X Joseph Paradise		Signature 		Month Day Year 10 27 07	
17. Transporter 1 Acknowledgement of Receipt of Materials Printed/Typed Name MATTHEW R. DOMINICK		Signature 		Month Day Year 10 27 07	
18. Transporter 2 Acknowledgement of Receipt of Materials Printed/Typed Name		Signature		Month Day Year	
19. Discrepancy Indication Space					
20. Facility Owner or Operator: Certification of receipt of waste materials covered by this manifest except as noted in item 19.					
Printed/Typed Name CHRISTOPHER CANALE		Signature 		Month Day Year 12 28 07	

GENERATOR

TRANSPORTER

FACILITY

ORIGINAL - RETURN TO GENERATOR

03/07/07

March 7, 2007

David Kotrch  
Forest Laboratories, Inc.  
155 Commerce Drive  
Hauppauge, NY 11788

Re: **Field Log**  
**Inwood Facility Closure**  
**330,321, 320,303,300 Prospect Street**  
**Inwood, NY 11096**

Dear Mr. Kotrch:

The following are the field logs and any associated documentation pertaining to the Inwood Facility Closure.

**Duct Cleaning**

**January 29, 2007** – Foreman – Johann Garcia  
                                    Laborer – Juan Gonzales  
                                    Laborer – Jose Portillo  
                                    Laborer – Rodrigo Portillo

8:30am – Mobilization of equipment and materials into building #321.  
10:00am – Began the cleaning of ducts in building #321. Completed room #'s 1 through 8.  
12:30pm – 1:30pm – Lunch Break  
1:30pm – Completed room #'s 9 through 14. Had to cut two holes in duct system in room 14.  
3:00pm – Moved equipment and materials to building #303.  
4:00pm – Left site.

**January 30, 2007** - Foreman – Johann Garcia  
                                    Laborer – Juan Gonzales  
                                    Laborer – Jose Portillo  
                                    Laborer – Rodrigo Portillo  
                                    Laborer – Alberta Chica

7:00am – Arrived on site  
8:00am – Started duct cleaning in the lower half of rooms 1 through 8 (process rooms).  
                    There is a lot of build-up in the duct trees within the 90 and 45 degree elbows.

Page Number 2  
Inwood Facility Closure  
Field Log  
March 7, 2007

**January 30, 2007 – Continued**

12:30 – 1:30pm – Lunch Break  
1:30pm – Started cleaning ducts above the ceiling.  
3:45pm – Left site

**January 31, 2007 - Foreman – Johann Garcia**  
Laborer – Juan Gonzales  
Laborer – Jose Portillo  
Laborer – Rodrigo Portillo

7:00am – Arrived on site  
7:30am – Continued cleaning the ducts above the process rooms in building #303.  
10:00am – Finished building #303, all material was collected in dust collector.  
10:30am – Moved all equipment and materials to building #330.  
12:00pm – 1:00pm – Lunch Break  
1:00pm – Started cleaning duct trees in rooms 1 through 6 in building #330. Also started cleaning the roof ducts in building #330.  
2:15pm – Finished rooms 1 through 6 in building #330, started cleaning the duct trees in rooms 7 through 12.  
3:30pm – Finished rooms 7 through 12, but did not finish the roof ducts in building #330.  
3:45pm – Left site

**February 1, 2007 - Foreman – Johann Garcia**  
Laborer – Juan Gonzales  
Laborer – Jose Portillo  
Laborer – Ray Nembhard

7:00am – Arrived on site  
7:30am – Started cleaning ducts in rooms 13 through 18 in building #330.  
9:45am – Completed rooms 13 through 18 and the roof ducts in building #330.  
10:00am – Moved all equipment and materials to building #320.  
10:45am – Started duct cleaning in rooms 1 through 5 in building #320.  
12:45pm – Completed duct cleaning in building #320.  
12:45pm – 1:45pm – Lunch Break  
1:45pm – Moved the equipment and materials to building #300, the duct system in building #300 was not working and could not be turned on.  
2:00pm – Left site

Page Number 3  
Inwood Facility Closure  
Field Log  
March 7, 2007

**February 2, 2007** - Foreman – Johann Garcia  
                          Laborer – Juan Gonzales  
                          Laborer – Jose Portillo  
                          Laborer – Victor Chavez

7:30am – Arrived on site  
9:00am – Crew waited for 1 ½ hours for Forest Lab personnel to turn the duct system on in building #300.  
9:15am – Started cleaning ducts in rooms 1 through 7 in building #300.  
12:00pm – 1:00pm – Lunch Break  
2:00pm – Completed the duct cleaning in building #300.  
2:30pm – Demobilized equipment and materials.  
          **Duct cleaning scope is completed**  
2:45pm – Left site

**RCRA Closure Activities**

**February 8, 2007** – Foreman – Michael Mazur  
                          Laborer – Augustine Lopez  
                          Laborer – Juan Gonzales

8:00am – Mobilized equipment and materials into building #321.  
10:00am – Hepa vacuumed all friable material from dust collector #6 located in building #321. Removed and disposed of associated filters. Friable material and filters were placed into one (1) 55 gallon poly drum to be disposed of by Forest Labs.  
12:30pm – 1:30pm – Lunch Break  
1:30pm – Washed dust collector #6 withalconox and water. Waste water was placed into one (1) 55 gallon poly drum to be disposed of by Forest Labs.  
3:00pm – Started prepping hazardous waste storage exterior sheds located behind building #303.  
3:30pm – Left site

**February 9, 2007** - Foreman – Michael Mazur  
                          Laborer – Augustine Lopez  
                          Laborer – Juan Gonzales  
                          Laborer – Jose Portillo



Page Number 4  
Inwood Facility Closure  
Field Log  
March 7, 2007

**February 9, 2007 – Continued**

- 7:00am – Arrived on site
- 7:30am – Power washed two hazardous waste exterior storage sheds behind building 303. Waste water was pumped into one (1) 55 gallon metal drum to be disposed of by Forest Labs.
- 8:30am – Started cutting exterior storage sheds and placing scrap into a 30 yard roll-off container, to be disposed of by Forest Labs.
- 12:00pm – 1:00pm – Lunch Break
- 1:00pm – Hand washed and disassembled the hazardous waste accumulation cabinet in building #303. Cabinet was placed into the 30 yard roll-off container.
- 2:00pm – Disassembled all associated duct work from dust collector #6. Duct work was hand cleaned withalconox and water and wrapped in poly sheathing for later disposal or re-use.
- 3:00pm – Left Site

**February 12, 2007 - Foreman – Michael Mazur**  
Laborer – Augustine Lopez  
Laborer – Juan Gonzales  
Laborer – Jose Portillo  
Laborer – Ramon Saravia  
Laborer – Hector Morales  
Laborer – Rodrigo Portillo

- 7:00am – Arrived on site
- 7:30am - Continued demolition of the exterior storage sheds behind building #303 and the cleaning and washing of the second floor lab area storage room in building #321.
- 10:00am – Cleaned and washed the paint spray booth area in building #321. All waste water generated was placed into a 55 gallon metal drum.
- 12:00pm – 1:00pm – Lunch Break
- 1:00pm – Continued demolition of the exterior storage sheds and washed the floor area beneath dust collector #6. Alconox and water was used for the cleaning process and placed into a 55 gallon metal drum. Scrap metal was placed into a second 30 yard roll-off container.
- 4:00pm – Left site

Page Number 5  
Inwood Facility Closure  
Field Log  
March 7, 2007

**February 13, 2007** - Foreman – Michael Mazur  
Laborer – Augustine Lopez  
Laborer – Juan Gonzales  
Laborer – Jose Portillo  
Laborer – Ramon Saravia  
Laborer – Hector Morales  
Laborer – Rodrigo Portillo

7:00am – Arrived on site  
7:30am – Continued demolition of the exterior storage sheds behind building #303 and the cleaning and washing of the hazardous waste accumulation area in building #300. Waste water was placed into 55 gallon metal drum.  
12:00pm -1:00pm – Lunch Break  
1:00pm - Continued demolition of the exterior storage sheds behind building #303. There is no more room in the second roll-off container. The remaining scrap will be staged on poly sheathing in the parking lot of building #321.  
3:00pm – Completed the demolition of the exterior storage sheds, power washed concrete pad and parking lot. Waste water was collected and placed into a 55 gallon metal drum.  
**RCRA Closure Activities are Completed**  
4:30pm – Demobilized equipment and materials.  
4:45pm – Left Site

### **Stormwater Catch Basins**

**February, 24 2007** – Foreman – Karol Horvath  
Laborer – Jose Portillo  
Laborer – Juan Gonzales

8:00am – Arrived on site.  
8:30am – Set up Guzzler.  
9:00am – De-ice air lines.  
10:00am – Started clean-out of catch basin #1 located on the southeast corner of building #321.  
11:30am – Clean-out of catch basin #2 located in the south driveway behind building #321.  
1:15pm – Clean-out of catch basin #3 located on the southwest corner of building #321.

Page Number 6  
Inwood Facility Closure  
Field Log  
March 7, 2007

**February, 24 2007 - Continued**

2:30pm – Clean-out of catch basin #4 located in the west driveway of building #321.  
4:00pm – **Catch Basin Clean-out Completed**  
4:15pm – Left site

**February, 27 2007**

Guzzler truck from 2/24/07 clean-out was dumped into a 20 yard container for disposal at RGM facility. 1,505 gallons of liquid waste was pumped from the load and disposed of at Clean Water of New York. An executed copy of the waste manifest has been included.

**March 1, 2007**

The roll-off container containing solid waste from the 2/24/07 clean-out was disposed of at RGM. An executed copy of the waste manifest has been included.

If you have any questions or require additional information, please do not hesitate to contact me at (631)289-5500.

Sincerely,



Michael E. Baldwin  
Project Manager  
Trade-Winds Environmental Restoration, Inc.

ENTERED

NON-HAZARDOUS WASTE MANIFEST

Please print or type (Form designed for use on elite (12 pitch) typewriter)

<b>NON-HAZARDOUS WASTE MANIFEST</b>		1. Generator's US EPA ID No.	Manifest Document No <b>5 0 8 6</b>	2. Page 1 of 1
<b>FOREST LABORATORIES, INC.</b> <b>155 COMMERCE DRIVE</b> <b>HAUPEAUGE, NY 11788</b> 4. Generator's Phone ( <b>631</b> ) <b>858-6429</b>		<b>321 PROSPECT STREET</b>		
		<b>INWOOD, NY 11088</b>		
5. Transporter 1 Company Name <b>Trade Winds Environmental</b>	6. US EPA ID Number <b>NYR000065169</b>	A. State Transporter's ID	B. Transporter 1 Phone <b>(631) 435-8900</b>	
7. Transporter 2 Company Name	8. US EPA ID Number	C. State Transporter's ID	D. Transporter 2 Phone	
9. Designated Facility Name and Site Address <b>Clean Water of New York</b> <b>3249 Richmond Terrace</b> <b>Staten Island, NY 10303</b>	10. US EPA ID Number <b>NYD000968545</b>	E. State Facility's ID	F. Facility's Phone <b>(718) 981-4600</b>	
11. WASTE DESCRIPTION	12. Containers	13. Total Quantity	14. Unit Wt/Vol.	
a. <b>Non DOT/ Non R.C.R.A. Regulated Liquid Waste.</b> <b>NYSDEC Regulated Materials.</b>	No. <b>1</b> Type <b>TT</b>	<b>1505</b>	<b>G</b>	
b.				
c.				
d.				
G. Additional Descriptions for Materials Listed Above a) <b>Petroleum Contaminated Water.</b>	H. Handling Codes for Wastes Listed Above			
15. Special Handling Instructions and Additional Information a) <b>IN CASE OF EMERGENCY CONTACT 1-800-282-8701</b> <b>In case of emergency contact 1-800-282-8701 Return original manifest to TradeWinds</b> <b>Job Number 3330-90 Spill Number</b>				
16. GENERATOR'S CERTIFICATION: I hereby certify that the contents of this shipment are fully and accurately described and are in all respects in proper condition for transport. The materials described on this manifest are not subject to federal hazardous waste regulations.				
Printed/Typed Name <b>AKA BEHALF OF ABOVE</b> <b>KAROL HORVATH</b>			Date Month Day Year <b>02 24 07</b>	
Signature <i>Karol Horvath</i>				
17. Transporter 1 Acknowledgement of Receipt of Materials				
Printed/Typed Name <b>KAROL HORVATH</b>			Date Month Day Year <b>02 24 07</b>	
Signature <i>Karol Horvath</i>				
18. Transporter 2 Acknowledgement of Receipt of Materials				
Printed/Typed Name:			Date Month Day Year	
Signature				
19. Discrepancy Indication Space				
20. Facility Owner or Operator Certification of receipt of the waste materials covered by this manifest, except as noted in item 19.				
Printed/Typed Name <i>[Signature]</i>			Date Month Day Year <b>02 27 07</b>	
Signature <i>[Signature]</i>				

NON-HAZARDOUS WASTE

GENERATOR

TRANSPORTER

FACILITY

# UNIFORM NON-HAZARDOUS WASTE MANIFEST

Please print or type (Form designed for use on elite (12 pitch) typewriter)

<b>NON-HAZARDOUS WASTE MANIFEST</b>		1. Generator's US EPA ID No.	Manifest Document No. <b>0 5 8</b>	2. Page 1 of 1
FOREST LABORATORIES, INC. 155 COMMERCE DRIVE HAUPPAUGE, NY 11788 4. Generator's Phone: <b>631 858-6429</b>		321 PROSPECT STREET INWOOD, NY 11006		
5. Transporter 1 Company Name <b>Trade Winds Environmental</b>	6. US EPA ID Number <b>N Y R 0 0 0 0 6 5 1 6 9</b>	A. State Transporter's ID <b>(631) 455-6900</b>		
7. Transporter 2 Company Name	8. US EPA ID Number	C. State Transporter's ID		
9. Designated Facility Name and Site Address <b>RGH 972 NICOLLS ROAD DEER PARK, NY 11729</b>	10. US EPA ID Number	D. Transporter 2 Phone		
		E. State Facility's ID		
		F. Facility's Phone <b>(631) 586-0002</b>		
11. WASTE DESCRIPTION		12. Containers No.	13. Total Quantity	14. Unit Wt./Vol.
Non-DOT / Non-RCRA Regulated Solid Waste. HYSDEC Regulated Material.		1	10	Y
B. C. D.				
G. Additional Descriptions for Materials Listed Above a) <b>Non Hazardous Petroleum Contaminated Soil &amp; Debris</b> BOX # 102-20 UNIT VAC - 1505		H. Handling Codes for Wastes Listed Above		
15. Special Handling Instructions and Additional Information a) <b>In Case of Emergency Contact 1-800-282-8701</b> In case of emergency contact 1-800-282-8701 Return original manifest to Tradewinds Job Number: <b>3330-80</b> Spill Number: Approval code <b>ECIR-26 ECIR-27 ECIR-28 ECIR-29</b>				
16. GENERATOR'S CERTIFICATION: I hereby certify that the contents of this shipment are fully and accurately described and are in all respects in proper condition for transport. The materials described on this manifest are not subject to federal hazardous waste regulations.				
FOR BENEFIT OF AROCO Printed/Typed Name: <b>KAROL HORVATH</b>		Signature: <i>Karol Horvath</i>	Date: <b>02/24/07</b>	
17. Transporter 1 Acknowledgment of Receipt of Materials Printed/Typed Name: <b>KAROL HORVATH</b>		Signature: <i>Karol Horvath</i>	Date: <b>02/24/07</b>	
18. Transporter 2 Acknowledgment of Receipt of Materials Printed/Typed Name: <i>Raymond Hernandez</i>		Signature: <i>Raymond Hernandez</i>	Date: <b>03/01/07</b>	
19. Discrepancy Indication Space				
20. Facility Owner or Operator; Certification of receipt of the waste materials covered by this manifest, except as noted in item 19. Printed/Typed Name: <b>B. RICKERBY</b>		Signature: <i>B. Rickerby</i>	Date: <b>3/1/07</b>	

NON-HAZARDOUS WASTE

# Appendix D

# Waste Characterization



**LONG ISLAND ANALYTICAL LABORATORIES INC.**

NYSDOH ELAP# 11683  
USEPA# NY01273  
CTDOH# PH-0284  
AIHA# 184458  
NJDOH# NY012  
PADOH# 58-2943

**"TOMORROW'S ANALYTICAL SOLUTIONS TODAY"**

1 of 9 pages

March 16, 2007

Tradewinds  
Artie Baldwin  
100 Sweeneydale Avenue  
Bay Shore, NY 11706

**Re: Forest Labs 321,320,303,300 Prospect Street, Inwood**

Dear Mr. Baldwin:

Enclosed please find the Laboratory Analysis Report(s) for sample(s) received on March 14, 2007. Long Island Analytical Laboratories analyzed the samples on March 16, 2007 for the following:

CLIENT ID	ANALYSIS
321,320,303,300 Sewer Pits	EPA 8260, EPA 8270, PCB Scan, TPH 8015, Total (8) Metals, TCLP Metals, Reactivity, pH and Flashpoint

Samples received at 4°C.

If you have any questions or require further information, please call at your convenience. Long Island Analytical Laboratories Inc. is a NELAP accredited laboratory. All reported results meet the requirements of the NELAP standards unless noted above. Report shall not be reproduced except in full, without the written approval of the laboratory. Long Island Analytical Laboratories would like to thank you for the opportunity to be of service to you.

Best Regards,

***Long Island Analytical Laboratories, Inc.***



2 of 9 pages

Client: Trade Winds	Client ID: Forest Labs, Inwood (321,320,303,300 Sewer Pits)
Date received: 3/14/07	Laboratory ID: 1131399
Date extracted: 3/14/07	Matrix: Soil
Date analyzed: 3/14, 3/15/07	ELAP #: 11693

## EPA METHOD 8260

PARAMETER	CAS No.	MDL	RESULTS	ug/kg	Flag
DICHLORODIFLUOROMETHANE	75-71-8	5 ug/kg	<50		D
CHLOROMETHANE	74-87-3	5 ug/kg	<50		D
VINYL CHLORIDE	75-01-4	5 ug/kg	<50		D
BROMOMETHANE	74-83-9	5 ug/kg	<50		D
CHLOROETHANE	75-00-3	5 ug/kg	<50		D
TRICHLOROFLUOROMETHANE	75-69-4	5 ug/kg	<50		D
1,1-DICHLOROETHENE	75-35-4	5 ug/kg	<50		D
METHYLENE CHLORIDE	75-09-2	5 ug/kg	<50		D
trans-1,2-DICHLOROETHENE	156-80-5	5 ug/kg	<50		D
1,1-DICHLOROETHANE	75-34-3	5 ug/kg	<50		D
2,2-DICHLOROPROPANE	594-20-7	5 ug/kg	<50		D
cis-1,2-DICHLOROETHENE	156-59-2	5 ug/kg	<50		D
BROMOCHLOROMETHANE	74-87-5	5 ug/kg	<50		D
CHLOROFORM	87-66-3	5 ug/kg	<50		D
1,1,1-TRICHLOROETHANE	71-55-6	5 ug/kg	<50		D
CARBON TETRACHLORIDE	56-23-5	5 ug/kg	<50		D
1,1-DICHLOROPROPENE	563-58-6	5 ug/kg	<50		D
BENZENE	71-43-2	5 ug/kg	<50		D
1,2-DICHLOROETHANE	107-06-2	5 ug/kg	<50		D
TRICHLOROETHENE	79-01-6	5 ug/kg	69		
1,2-DICHLOROPROPANE	78-87-5	5 ug/kg	<50		D
DIBROMOMETHANE	74-95-3	5 ug/kg	<50		D
BROMODICHLOROMETHANE	75-27-4	5 ug/kg	<50		D
cis-1,3-DICHLOROPROPENE	10061-01-5	5 ug/kg	<50		D
TOLUENE	108-88-3	5 ug/kg	1,415		
trans-1,3-DICHLOROPROPENE	10061-02-6	5 ug/kg	<50		D
1,1,2-TRICHLOROETHANE	78-00-5	5 ug/kg	<50		D
TETRACHLOROETHYLENE	127-18-4	5 ug/kg	1,208		
1,3-DICHLOROPROPANE	142-28-9	5 ug/kg	<50		D
DIBROMOCHLOROMETHANE	124-48-1	5 ug/kg	<50		D
1,2-DIBROMOETHANE	106-83-4	5 ug/kg	<50		D
CHLOROBENZENE	108-90-7	5 ug/kg	<50		D
1,1,1,2-TETRACHLOROETHANE	630-20-6	5 ug/kg	<50		D
ETHYLBENZENE	100-41-4	5 ug/kg	<50		D
STYRENE	100-42-5	5 ug/kg	<50		D
BROMOFORM	75-25-2	5 ug/kg	<50		D

MDL = Minimum Detection Limit.

Calculated on a wet weight basis



**LONG  
ISLAND  
ANALYTICAL  
LABORATORIES INC.**

110 Colin Drive • Holbrook, New York 11741

"TOMORROW'S ANALYTICAL SOLUTIONS TODAY"

Phone (631) 472-3400 • Fax (631) 472-8505 • Email: LIAL@lialinc.com

3 of 9 pages

Client: Trade Winds	Client ID: Forest Labs, Inwood (321,320,303,300 Sewer Pits)
Date received: 3/14/07	Laboratory ID: 1131399
Date extracted: 3/14/07	Matrix: Soil
Date analyzed: 3/14, 3/15/07	ELAP #: 11693

## EPA METHOD 8260

PARAMETER	CAS No.	MDL	RESULTS ug/kg	Flag
ISOPROPYLBENZENE	98-82-8	5 ug/kg	93	
BROMOBENZENE	108-86-1	5 ug/kg	<50	D
1,1,2,2-TETRACHLOROETHANE	79-34-5	5 ug/kg	<50	D
1,2,3-TRICHLOROPROPANE	96-18-4	5 ug/kg	<50	D
n-PROPYLBENZENE	103-65-1	5 ug/kg	300	
2-CHLOROTOLUENE	95-49-8	5 ug/kg	<50	D
4-CHLOROTOLUENE	106-43-4	5 ug/kg	<50	D
1,3,5-TRIMETHYLBENZENE	108-67-8	5 ug/kg	1,771	
tert-BUTYLBENZENE	98-06-6	5 ug/kg	<50	D
1,2,4-TRIMETHYLBENZENE	96-63-6	5 ug/kg	3,150	
sec-BUTYLBENZENE	135-98-8	5 ug/kg	247	
1,3-DICHLOROBENZENE	541-73-1	5 ug/kg	<50	D
P-ISOPROPYLTOLUENE	99-87-6	5 ug/kg	528	
1,4-DICHLOROBENZENE	106-46-7	5 ug/kg	<50	D
1,2-DICHLOROBENZENE	95-50-1	5 ug/kg	<50	D
n-BUTYLBENZENE	104-51-8	5 ug/kg	<50	D
1,2-DIBROMO-3-CHLOROPROPANE	96-12-8	5 ug/kg	<50	D
1,2,4-TRICHLOROBENZENE	120-82-1	5 ug/kg	<50	D
HEXACHLOROBUTADIENE	87-88-3	5 ug/kg	<50	D
NAPHTHALENE	91-20-3	5 ug/kg	<50	D
1,2,3-TRICHLOROBENZENE	87-61-6	5 ug/kg	<50	D
2-CHLOROETHYL VINYL ETHER	110-75-8	5 ug/kg	<50	D
ACETONE	67-64-1	50 ug/kg	6,500	
METHYL ETHYL KETONE	78-93-3	10 ug/kg	<100	D
METHYL ISOBUTYL KETONE	108-10-1	5 ug/kg	<50	D
p & m-XYLENES	1330-20-7	10 ug/kg	334	
o-XYLENE	1330-20-7	5 ug/kg	158	
CARBON DISULFIDE	751-15-0	5 ug/kg	<50	D
MTBE	1634-04-4	5 ug/kg	<50	D
VINYL ACETATE	108-06-4	5 ug/kg	<50	D
2-HEXANONE	591-78-6	5 ug/kg	<50	D

MDL = Minimum Detection Limit.

Calculated on a wet weight basis

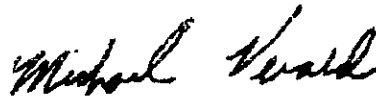

Michael Veraldi-Laboratory Director



**LONG  
ISLAND  
ANALYTICAL  
LABORATORIES INC.**

110 Collin Drive • Holbrook, New York 11741

"LONG ISLAND ANALYTICAL SOLUTIONS TODAY"

Phone (631) 472-3400 • Fax (631) 472-8505 • Email: LIAL@lialinc.com

4 of 9 pages

Client: Trade Winds	Client ID: Forest Labs, Inwood (321,320,303,300 Sewer Pits)
Date received: 3/14/07	Laboratory ID: 1131399
Date extracted: 3/14/07	Matrix: Soil
Date analyzed: 3/14/07	ELAP #: 11693

## EPA METHOD 8270

Parameter	CAS No.	MDL	Results ug/kg	Flag
N-NITROSODIMETHYLAMINE	62-75-8	40 ug/kg	<1,000	C
PHENOL	108-95-2	40 ug/kg	<1,000	C
ANILINE	62-53-3	40 ug/kg	<1,000	C
2-CHLOROPHENOL	95-57-8	40 ug/kg	<1,000	C
Bis(2-CHLOROETHYL)ETHER	111-44-4	40 ug/kg	<1,000	C
1,3-DICHLOROBENZENE	541-73-1	40 ug/kg	<1,000	C
1,4-DICHLOROBENZENE	106-46-7	40 ug/kg	<1,000	C
BENZYL ALCOHOL	100-51-6	40 ug/kg	<1,000	C
1,2-DICHLOROBENZENE	95-50-1	40 ug/kg	<1,000	C
2-METHYLPHENOL	95-48-7	40 ug/kg	<1,000	C
Bis(2-CHLOROISOPROPYL)ETHER	108-60-1	40 ug/kg	<1,000	C
HEXACHLOROETHANE	67-72-1	40 ug/kg	<1,000	C
3+4-METHYLPHENOL	15831-10-4	40 ug/kg	<1,000	C
N-NITROSODI-n-PROPYL AMINE	621-84-7	40 ug/kg	<1,000	C
NITROBENZENE	98-95-3	40 ug/kg	<1,000	C
ISOPHORONE	78-59-1	40 ug/kg	<1,000	C
2-NITROPHENOL	88-75-5	40 ug/kg	<1,000	C
2,4-DIMETHYLPHENOL	105-67-9	40 ug/kg	<1,000	C
BENZOIC ACID	65-80-8	40 ug/kg	<1,000	C
Bis(2-CHLOROETHOXY)METHANE	111-91-1	40 ug/kg	<1,000	C
2,4-DICHLOROPHENOL	102-83-2	40 ug/kg	<1,000	C
1,2,4-TRICHLOROBENZENE	120-82-1	40 ug/kg	<1,000	C
NAPHTHALENE	91-20-3	40 ug/kg	<1,000	C
4-CHLOROANILINE	106-47-8	40 ug/kg	<1,000	C
HEXACHLOROBUTADIENE	87-88-3	40 ug/kg	<1,000	C
4-CHLORO-3-METHYLPHENOL	59-50-7	40 ug/kg	<1,000	C
2-METHYLNAPHTHALENE	91-57-6	40 ug/kg	<1,000	C
HEXACHLOROCYCLOPENTADIENE	77-47-4	66 ug/kg	<1,000	C
2,4,6-TRICHLOROPHENOL	88-06-2	40 ug/kg	<1,000	C
2,4,5-TRICHLOROPHENOL	95-95-4	40 ug/kg	<1,000	C
2-CHLORONAPHTHALENE	91-58-7	40 ug/kg	<1,000	C
2-NITROANILINE	88-74-4	40 ug/kg	<1,000	C
DIMETHYLPHTHALATE	131-11-3	40 ug/kg	<1,000	C
ACENAPHTHYLENE	208-96-8	40 ug/kg	<1,000	C
2,6-DINITROTOLUENE	608-20-2	40 ug/kg	<1,000	C
3-NITROANILINE	99-09-2	40 ug/kg	<1,000	C

MDL = Minimum Detection Limit.

Calculated on a wet weight basis



**LONG  
ISLAND  
ANALYTICAL  
LABORATORIES INC.**

110 Colin Drive • Holbrook, New York 11741

"EMERSON'S ANALYTICAL SOLUTIONS TODAY"

Phone (631) 472-3400 • Fax (631) 472-8505 • Email: LIAL@lialinc.com

5 of 9 pages

Client: Trade Winds	Client ID: Forest Labs, Inwood (321,320,303,300 Sewer Pits)
Date received: 3/14/07	Laboratory ID: 1131399
Date extracted: 3/14/07	Matrix: Soil
Date analyzed: 3/14/07	ELAP #: 11693

## EPA METHOD 8270

Parameter	CAS No.	MDL	Results ug/kg	Flag
ACENAPHTHENE	83-32-9	40 ug/kg	<1,000	C
2,4-DINITROPHENOL	51-28-5	40 ug/kg	<1,000	C
DIBENZOFURAN	132-64-9	40 ug/kg	<1,000	C
4-NITROPHENOL	100-02-7	40 ug/kg	<1,000	C
2,4-DINITROTOLUENE	121-14-2	40 ug/kg	<1,000	C
FLUORENE	86-73-7	40 ug/kg	<1,000	C
DIETHYLPHTHALATE	84-66-2	40 ug/kg	<1,000	C
4-CHLOROPHENYL PHENYL ETHER	7005-72-3	40 ug/kg	<1,000	C
4-NITROANILINE	100-01-6	40 ug/kg	<1,000	C
4,6-DINITRO-2-METHYLPHENOL	534-52-1	40 ug/kg	<1,000	C
N-NITROSODIPHENYLAMINE	86-30-6	40 ug/kg	<1,000	C
AZOBENZENE	103-33-3	40 ug/kg	<1,000	C
4-BROMOPHENYL-PHENYL ETHER	101-55-3	40 ug/kg	<1,000	C
HEXACHLOROBENZENE	118-74-1	40 ug/kg	<1,000	C
PENTACHLORPHENOL	87-86-5	40 ug/kg	<1,000	C
PHENANTHRENE	85-01-8	40 ug/kg	<1,000	C
ANTHRACENE	120-12-7	40 ug/kg	<1,000	C
CARBAZOLE	86-74-8	40 ug/kg	<1,000	C
DI-n-BUTYLPHTHALATE	84-74-2	500 ug/kg	3,185	
FLUORANTHENE	208-44-0	40 ug/kg	<1,000	C
PYRENE	129-00-0	40 ug/kg	<1,000	C
BUTYLBENZYLPHTHALATE	85-88-7	40 ug/kg	2,949	
BENZO-a-ANTHRACENE	56-55-3	40 ug/kg	<1,000	C
CHRYSENE	218-01-9	40 ug/kg	<1,000	C
3,3-DICHLOROBENZIDINE	91-94-1	40 ug/kg	<1,000	C
Bis(2-ETHYLEXYL)PHTALATE	117-81-7	500 ug/kg	129,115	
DI-n-OCTYLPHTHALATE	117-84-0	40 ug/kg	2,767	
BENZO-b-FLUOROANTHENE	205-99-2	40 ug/kg	1,786	
BENZO-k-FLUOROANTHENE	207-08-9	40 ug/kg	<1,000	C
BENZO-a-PYRENE	50-32-8	40 ug/kg	<1,000	C
INDENO(1,2,3-c,d)PYRENE	193-39-5	40 ug/kg	<1,000	C
DIBENZO-a,h-ANTHRACENE	53-70-3	40 ug/kg	<1,000	C
BENZO-g,h,i-PERYLENE	191-24-2	40 ug/kg	<1,000	C

MDL = Minimum Detection Limit.

Calculated on a wet weight basis.



Michael Veraldi-Laboratory Director



**LONG  
ISLAND  
ANALYTICAL  
LABORATORIES INC.**

110 Colin Drive - Holbrook, New York 11741

TOMORROW'S ANALYTICAL SOLUTIONS TODAY™

Phone (631) 472-3400 • Fax (631) 472-8505 • Email: LIAL@lialinc.com

6 of 9 pages

Client: Trade Winds	Client ID: Forest Labs, Inwood (321,320,303,300 Sewer Pits)
Date received: 3/14/07	Laboratory ID: 1131399
Date extracted: 3/15/07	Matrix: Soil
Date analyzed: 3/15/07	ELAP #: 11693

## EPA METHOD 8082 AROCHLORS

PARAMETER	CAS No.	MDL	RESULTS ug/kg	Flag
AROCHLOR-1016	12674-11-2	200 ug/kg	<200	
AROCHLOR-1221	1104-28-2	200 ug/kg	<200	
AROCHLOR-1232	11141-16-5	200 ug/kg	<200	
AROCHLOR-1242	53469-21-9	200 ug/kg	<200	
AROCHLOR-1248	12672-29-6	200 ug/kg	<200	
AROCHLOR-1254	11097-69-1	200 ug/kg	<200	
AROCHLOR-1260	11096-82-5	200 ug/kg	<200	

MDL = Minimum Detection Limit.

Calculated on a wet weight basis

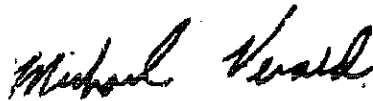

Michael Veraldi-Laboratory Director



**LONG  
ISLAND  
ANALYTICAL  
LABORATORIES INC.**

110 Collin Drive · Holbrook, New York 11741

"TOMORROW'S ANALYTICAL SOLUTIONS TODAY"

Phone (631) 472-3400 · Fax (631) 472-8505 · Email: LIAL@lialinc.com

7 of 9 pages

Client: Trade Winds	Client ID: Forest Labs, Inwood (321,320,303,300 Sewer Pits)
Date received: 3/14/07	Laboratory ID: 1131399
Date analyzed: See Below	Matrix: Soil

**METALS ANALYSIS**

Parameter	MDL	Date Analyzed	Results mg/kg	Flag
SILVER, Ag	1.65 mg/kg	3/16/07	<1.65	
ARSENIC, As	1.65 mg/kg	3/16/07	<1.65	
BARIUM, Ba	3.33 mg/kg	3/16/07	42.5	
CADMIUM, Cd	1.00 mg/kg	3/16/07	1.17	
CHROMIUM, Cr	1.65 mg/kg	3/16/07	11.9	
MERCURY, Hg•	0.020 mg/kg	3/16/07	0.110	
LEAD, Pb	1.65 mg/kg	3/16/07	17.3	
SELENIUM, Se	1.65 mg/kg	3/16/07	<1.65	

MDL = Minimum Detection Limit.  
 Performed by EPA Method 8010B  
 •Method: EPA 7471A

Calculated on a wet weight basis

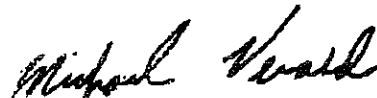

Michael Veraldi-Laboratory Director



**LONG  
ISLAND  
ANALYTICAL  
LABORATORIES INC.**

110 Collin Drive • Holbrook, New York 11741

"TOMORROW'S ANALYTICAL SOLUTIONS TODAY"

Phone (631) 472-3400 • Fax (631) 472-8505 • Email: LIAL@lialinc.com

8 of 9 pages

Client: Trade Winds	Client ID: Forest Labs, Inwood (321,320,303,300 Sewer Pits)
Date received: 3/14/07	Laboratory ID: 1131399
Date extracted: 3/15/07	Matrix: Soil
Date analyzed: See Below	ELAP #: 11693

### TCLP METALS ANALYSIS

PARAMETER	MDL	REGULATORY LIMIT	DATE ANALYZED	RESULTS	FLAG
SILVER, Ag	0.05 mg/L	5.00 PPM	3/16/07	<0.05 mg/L	
BARIUM, Ba	1.00 mg/L	100.00 PPM	3/16/07	<1.00 mg/L	
CADMIUM, Cd	0.05 mg/L	1.00 PPM	3/16/07	<0.05 mg/L	
SELENIUM, Se	0.05 mg/L	1.00 PPM	3/16/07	<0.05 mg/L	
LEAD, Pb	0.05 mg/L	5.00 PPM	3/16/07	<0.05 mg/L	
MERCURY, Hg	0.02 mg/L	0.20 PPM	3/16/07	<0.020 mg/L	
ARSENIC, As	0.05 mg/L	5.00 PPM	3/16/07	<0.05 mg/L	
CHROMIUM, Cr	0.05 mg/L	5.00 PPM	3/16/07	<0.05 mg/L	

MDL = Minimum Detection Limit.

Calculated on a wet weight basis

Method: SW846, 1311 extraction tclp, EPA 200.7

-Method: EPA 245.2

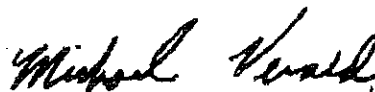

Michael Veraldi-Laboratory Director



**LONG  
ISLAND  
ANALYTICAL  
LABORATORIES INC.**

110 Colln Drive • Holbrook, New York 11741

TOMORROW'S ANALYTICAL SOLUTIONS TODAY™

Phone (631) 472-3400 • Fax (631) 472-8505 • Email: LIAL@lialinc.com

9 of 9 pages

Client: Trade Winds	Client ID: Forest Labs, Inwood (321,320,303,300 Sewer Pits)
Date received: 3/14/07	Laboratory ID: 1131399
Date analyzed: See Below	Matrix: Soil

## ANALYTICAL RESULTS

PARAMETER	MDL	DATE ANALYZED	RESULTS	FLAG
TPH 8015	100 mg/kg	3/15/07	14,351 mg/kg	
Flash Point <sup>3*</sup>	N/A	3/14/07	>140° F	
pH <sup>4*</sup>	N/A	3/14/07	7.39 units	B
Reactivity As: <sup>5*</sup>	cn: 5.0 mg/kg s: 2.0 mg/kg	3/14/07	cn: <5.0 mg/kg s: <2.0 mg/kg	

MDL = Minimum Detection Limit.

Calculated on a wet weight basis

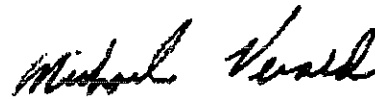
<sup>\*</sup>Extraction Solvent: Tetrachloroethylene<sup>3</sup>\*Method: EPA SW846, 1010<sup>4</sup>\*Method: EPA 9045C<sup>5</sup>\*Method: EPA SW846 Chapter 7 Sect. 7.3.3.2  
EPA SW846, Chapter 7 Sect 7.3.4.2

Michael Veraldi-Laboratory Director



**LONG  
ISLAND  
ANALYTICAL  
LABORATORIES INC.**

110 Colin Drive • Holbrook, New York 11741

TOMORROW'S ANALYTICAL SOLUTIONS TODAY™

Phone (631) 472-3400 • Fax (631) 472-8505 • Email: LIAL@lialinc.com





**LONG  
ISLAND  
ANALYTICAL  
LABORATORIES INC.**

**"TOMORROW'S ANALYTICAL SOLUTIONS TODAY"**

NYSDOH ELAP# 11683  
USEPA# NY01273  
CTDOH# PH-0284  
AIHA# 184458  
NJDOH# NY012  
PADOH# 68-2843

## LONG ISLAND ANALYTICAL LABORATORIES, INC. DATA REPORTING FLAGS

For reporting results, the following "Flags" are used:

- A: Time not supplied by client, may have exceeded holding time
- B: Holding time exceeded, results cannot be used for regulatory purposes
- C: Minimum detection limit raised due to matrix interference
- D: Minimum detection limit raised due to target compound interference
- E: Minimum detection limit raised due to non-target compound interference
- F: Minimum detection limit raised due to insufficient sample volume
- G: Sample received in incorrect container
- H: Sample not preserved, corrected upon receipt
- I: Dilution Water does not meet QC Criteria
- J: Estimated concentration, exceeds calibration range
- K: Target compound found in blank
- L: Subcontractor ELAP #11398
- M: Subcontractor ELAP #10320
- N: Subcontractor NVLAP #102047.0
- O: Subcontractor AIHA #103005
- P: Subcontractor A2LA 2004-01
- Q: Subcontractor ELAP #11026
- R: Subcontractor ELAP #10155
- S: Subcontractor ELAP #11501
- T: Subcontractor CTC
- U: Subcontractor ELAP #11685
- V: QC affected by matrix
- W: Subcontractor ELAP #10248
- X: QC does not meet acceptance criteria
- Y: Sample container received with head space
- Z: Insufficient sample volume received
- AA: Preliminary results, cannot be used for regulatory purposes.
- BB: Spike recovery does not meet QC criteria due to high target concentration
- CC: Date reported below the lower limit of quantitation and should be considered to have an increased quantitative uncertainty.
- DD: Sampling information not supplied and/or sample not taken by qualified technician, therefore verifiability of the report is limited to results only. Report cannot be used for regulatory purposes.
- EE: Subcontractor ELAP : #11777
- FF: Unable to verify that the wipe samples submitted conform to ASTM E1792 or specifications issued by the EPA.

110 Colin Drive • Holbrook, New York 11741  
Phone (631) 472-3400 • Fax (631) 472-8505 • Email: LIAL@lialinc.com



110 Collin Drive • Hobbrook, New York 11741 • Phone (631) 472-9400 • Fax (631) 472-8505 • Email: LIAL@lialinc.com

# CHAIN OF CUSTODY / REQUEST FOR ANALYSIS DOCUMENT

0030789

DATE: 3/13/07  
TIME: 2:00 PM  
DATE: 3/13/07  
TIME: 2:00 PM

SAMPLER NAME (PRINT): Mike Baldwin  
DATE: 3/13/07  
TIME: 2:00 PM

SAMPLER NO: 31367  
CORRECT CONTAINERS: YES/NO

CLIENT NAME/ADDRESS: Trade Winds  
PROJECT LOCATION: 321, 320, 303 300 Prospect St, Lowell, MA

LABORATORY ID #	MATRIX	TYPE	PRES.	PH UNITS	RES CHLORIDE PH	SAMPLE #	LOCATION	ANALYSIS REQUIRED	# OF CONTAINERS
1-131399	SL	PC	ICE			321, 320, 303 300	Prospect Sts	X	2
2.									
3.									
4.									
5.									
6.									
7.									
8.									
9.									
10.									
11.									
12.									
13.									
14.									

*Handwritten notes:*  
Baldwin  
Positive for  
24 hours D.

TURNAROUND REQUIRED:  NORMAL  STAT BY 3/20/07

MATRIX: S=SOIL; SL=SLUDGE; L=LQUID; DW=DRINKING WATER; A=AIR; W=WPE; PC=PAINT CHIPS; BM=BULK MATERIAL; O=OIL  
TYPE: G=GRAB; C=COMPOSITE; SS=SPLIT SPOON  
PRES: ICE, HCL, H<sub>2</sub>SO<sub>4</sub>, NaOH, NA<sub>2</sub>SO<sub>3</sub>

RECEIVED BY (SIGNATURE): <i>[Signature]</i>	DATE: 3/14/07	PRINTED NAME: Mike Baldwin
RECEIVED BY (SIGNATURE): <i>[Signature]</i>	DATE: 3-20-07	PRINTED NAME: Basselli
RECEIVED BY (SIGNATURE): <i>[Signature]</i>	DATE: 3-14-07	PRINTED NAME: Basselli
RECEIVED BY (SIGNATURE): <i>[Signature]</i>	DATE: 3-14-07	PRINTED NAME: Basselli

WHITE - OFFICE / CANARY - LAB / PINK - SAMPLE CUSTODIAN / GOLDENROD - CLIENT: WOODCH ELAP# 11893 USEPA# NY01273 ALPHA# 164458 CTDOH# PH-0284