

**NEW YORK STATE DEPARTMENT OF ENVIRONMENTAL CONSERVATION**

Division of Environmental Remediation, Office of the Director  
625 Broadway, 12th Floor, Albany, New York 12233-7011  
P: (518) 402-9706 | F: (518) 402-9020  
[www.dec.ny.gov](http://www.dec.ny.gov)

**MAR 20 2019**

Metropolitan Transportation Authority-Long Island Rail Road  
Attn: Gloria Russo  
146-01 Archer Avenue MC 1428  
Jamaica, NY 11423

RE: Site Name: LIRR Yaphank  
Site No.: C152146  
Location of Site: E. of River Rd, S. of RR Tracks  
Suffolk County, Yaphank, NY 11980

Dear Ms. Russo:

To complete your file, attached is a fully executed copy of the Brownfield Cleanup Agreement for the LIRR Yaphank Site.

If you have any further questions relating to this matter, please contact the project attorney for this site, Andrew Guglielmi, Esq., NYS Department of Environmental Conservation, Office of General Counsel, 625 Broadway, Albany, NY 12233-1500 or by email at [andrew.guglielmi@dec.ny.gov](mailto:andrew.guglielmi@dec.ny.gov).

Sincerely,

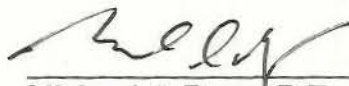

Michael J. Ryan, P.E.  
Director  
Division of Environmental Remediation

Enclosure

ec: Tara Rutland, Project Manager

cc: Andrew Guglielmi, Esq.  
J. Andaloro, Esq./L. Kranick



Department of  
Environmental  
Conservation

NEW YORK STATE DEPARTMENT OF ENVIRONMENTAL CONSERVATION  
BROWNFIELD CLEANUP PROGRAM  
ECL §27-1401 *et seq.*

-----  
In the Matter of a Remedial Program for

**BROWNFIELD SITE  
CLEANUP AGREEMENT  
Index No. C152146-01-19**

**Long Island Rail Road Yaphank Site**

DEC Site No.: C152146

Located at: E. of River Rd, S. of RR Tracks  
Suffolk County  
Yaphank, NY 11980

Hereinafter referred to as "Site"

by:

Metropolitan Transportation Authority-Long Island Rail Road  
146-01 Archer Avenue MC 1428, Jamaica, NY 11423

Hereinafter referred to as "Applicant"

-----  
**WHEREAS**, the Department of Environmental Conservation ("Department") is authorized to administer the Brownfield Cleanup Program ("BCP") set forth in Article 27, Title 14 of the Environmental Conservation Law ("ECL"); and

**WHEREAS**, the Applicant submitted an application received by the Department on November 22, 2016; and

**WHEREAS**, the Department has determined that the Site and Applicant are eligible to participate in the BCP.

**NOW, THEREFORE**, IN CONSIDERATION OF AND IN EXCHANGE FOR THE MUTUAL COVENANTS AND PROMISES, THE PARTIES AGREE TO THE FOLLOWING:

**I. Applicant Status**

The Applicant, Metropolitan Transportation Authority-Long Island Rail Road, is participating in the BCP as a Participant as defined in ECL 27-1405(1)(a).

In addition to the requirement to pay future state costs as set forth in Appendix "A", within forty-five (45) days after the effective date of this Agreement, Applicant shall pay to the Department the sum set forth on Exhibit "B", which shall represent reimbursement for past State Costs incurred prior to the effective date of this Agreement. See Appendix A, Paragraph V.C for payment instructions. Applicant acknowledges that all State Costs incurred prior to the effective date of this Agreement are not included on the cost summary and that additional charges may be billed at a later date.



Invoices shall be sent to Applicant at the following address:

Metropolitan Transportation Authority-Long Island Rail Road  
Attn: Gloria Russo  
146-01 Archer Avenue MC 1428, Jamaica, NY 11423  
[ggrusso@lirr.org](mailto:ggrusso@lirr.org)

## II. Tangible Property Tax Credit Status

The Site is not located in a City having a population of one million or more. It is therefore presumed that the Site is eligible for tangible property tax credits.

## III. Real Property

The Site subject to this Brownfield Cleanup Agreement (the "BCA" or "Agreement") consists of approximately 7.500 acres, a Map of which is attached as Exhibit "A", and is described as follows:

Tax Map/Parcel No.: 640-1-2  
Street Number: East of River Rd, South of RR Tracks, Yaphank  
Owner: Metropolitan Trans. Authority LIRR

Tax Map/Parcel No.: 641-1-12  
Street Number: River Rd, Shirley  
Owner: Frank Dolinski

Tax Map/Parcel No.: 641-1-13  
Street Number: 43 Colin Drive, Shirley  
Owner: Arriva Transport Corp.

Tax Map/Parcel No.: 641-1-14  
Street Number: 43 Colin Drive, Shirley  
Owner: Arriva Transport Corp.

Tax Map/Parcel No.: 641-1-15  
Street Number: 43 Colin Drive, Shirley  
Owner: Nicolía Ready Mix, Inc.

Tax Map/Parcel No.: 641-1-16  
Street Number: 43 Colin Drive, Shirley  
Owner: Nicolía Ready Mix, Inc.

Tax Map/Parcel No.: 641-1-17  
Street Number: 43 Colin Drive, Shirley  
Owner: Arriva Transport Corp.

Tax Map/Parcel No.: 641-1-18  
Street Number: 43 Colin Drive, Shirley  
Owner: Arriva Transport Corp.

Tax Map/Parcel No.: 641-1-19  
Street Number: 43 Colin Drive, Shirley  
Owner: Arriva Transport Corp.

Tax Map/Parcel No.: 641-1-20  
Street Number: 43 Colin Drive, Shirley  
Owner: Arriva Transport Corp.

Tax Map/Parcel No.: 641-1-21  
Street Number: 2 Moriches-Middle Island Road, Shirley  
Owner: KMG II Associates, LLC

Tax Map/Parcel No.: 641-1-44  
Street Number: 2 Moriches-Middle Island Road, Shirley  
Owner: KMG II Associates, LLC

#### IV. Communications

A. All written communications required by this Agreement shall be transmitted by United States Postal Service, by private courier service, by hand delivery, or by electronic mail.

1. Communication from Applicant shall be sent to:

Tara Rutland  
New York State Department of Environmental Conservation  
Division of Environmental Remediation  
625 Broadway  
Albany, NY 12233-7015  
[tara.rutland@dec.ny.gov](mailto:tara.rutland@dec.ny.gov)

Note: one hard copy of work plans and reports is required, as well as one electronic copy.

Christine Vooris  
Director (electronic copy only)  
New York State Department of Health  
Bureau of Environmental Exposure Investigation  
Empire State Plaza  
Corning Tower Room 1787  
Albany, NY 12237  
[Christine.vooris@health.ny.gov](mailto:Christine.vooris@health.ny.gov)

Andrew Guglielmi, Esq. (correspondence only)  
New York State Department of Environmental Conservation  
Office of General Counsel  
625 Broadway  
Albany, NY 12233-1500  
[andrew.guglielmi@dec.ny.gov](mailto:andrew.guglielmi@dec.ny.gov)



2. Communication from the Department to Applicant shall be sent to:

Metropolitan Transportation Authority-Long Island Rail Road  
Attn: Gloria Russo  
146-01 Archer Avenue MC 1428  
Jamaica, NY 11423  
[ggrusso@lirr.org](mailto:ggrusso@lirr.org)

B. The Department and Applicant reserve the right to designate additional or different addressees for communication on written notice to the other. Additionally, the Department reserves the right to request that the Applicant provide more than one paper copy of any work plan or report.

C. Each party shall notify the other within ninety (90) days after any change in the addresses listed in this paragraph or in Paragraph III.

V. Miscellaneous

A. Applicant acknowledges that it has read, understands, and agrees to abide by all the terms set forth in Appendix A - "Standard Clauses for All New York State Brownfield Site Cleanup Agreements" which is attached to and hereby made a part of this Agreement as if set forth fully herein.

B. In the event of a conflict between the terms of this BCA (including any and all attachments thereto and amendments thereof) and the terms of Appendix A, the terms of this BCA shall control.

C. The effective date of this Agreement is the date it is signed by the Commissioner or the Commissioner's designee.

DATED:

MAR 20 2019

THIS BROWNFIELD CLEANUP AGREEMENT IS  
HEREBY APPROVED, Acting by and Through the  
Department of Environmental Conservation as Designee  
of the Commissioner,

By:

  
\_\_\_\_\_  
Michael J. Ryan, P.E., Director  
Division of Environmental Remediation

## CONSENT BY APPLICANT

Applicant hereby consents to the issuing and entering of this Agreement, and agrees to be bound by this Agreement.

Metropolitan Transportation Authority-Long Island Rail Road

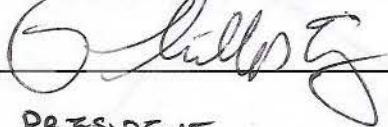
By: 

Title: PRESIDENT

Date: 1/31/19

STATE OF NEW YORK )  
 ) ss:  
COUNTY OF QUEENS )

On the 31st day of January in the year 2019, before me, the undersigned, personally appeared Phillip Eas, personally known to me or proved to me on the basis of satisfactory evidence to be the individual(s) whose name is (are) subscribed to the within instrument and acknowledged to me that he/she/they executed the same in his/her/their capacity(ies), and that by his/her/their signature(s) on the instrument, the individual(s), or the person upon behalf of which the individual(s) acted, executed the instrument.

  
Signature and Office of individual  
taking acknowledgment

MARK D. HOFFER  
Notary Public, State of New York  
No. 05700402255  
Queens County  
Commission Expires March 31, 2022

# EXHIBIT A SITE MAP

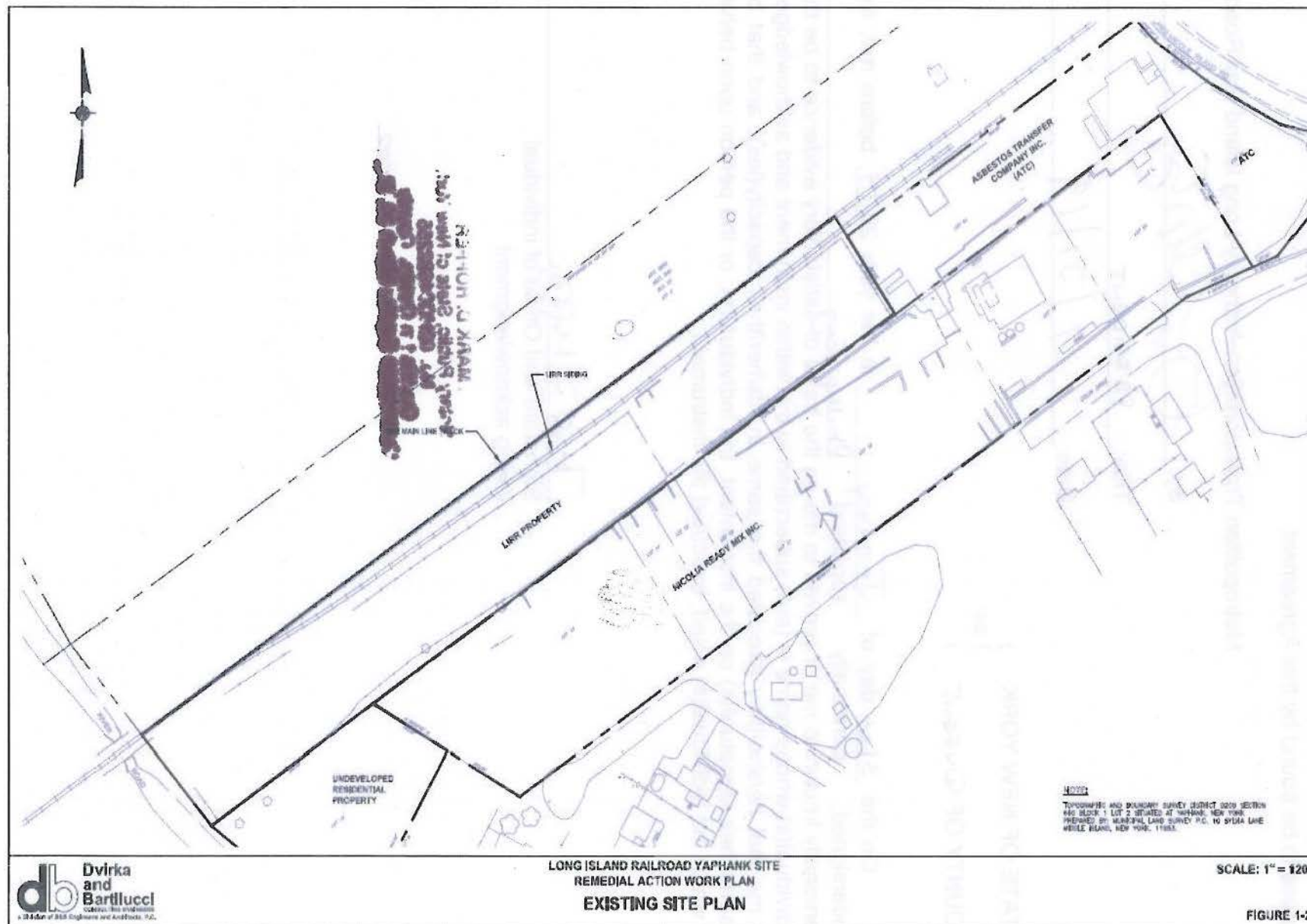



## EXHIBIT B PAST COSTS

Pursuant to Paragraph I, within forty-five (45) days after the effective date of this Agreement, Applicant shall pay to the Department the sum set forth in this Exhibit. The Exhibit includes a summary of past State Costs incurred prior to the effective date of the Agreement. The payment shall be made payable to "Commissioner of NYSDEC" and shall be sent to:

Director, Bureau of Program Management  
Division of Environmental Remediation  
New York State Department of Environmental Conservation  
625 Broadway, Albany, New York 12233-7012



## EXHIBIT I

NEW YORK STATE DEPARTMENT OF ENVIRONMENTAL CONSERVATION  
 DIVISION OF ENVIRONMENTAL REMEDIATION  
 BUREAU OF PROGRAM MANAGEMENT

## COST SUMMARY

SITE NAME: Long Island Rail Road Yaphank Site  
 SITE NO.: C152146\*  
 TIME FRAME: DEC Life through 9/19/2018

COST CATEGORY	AMOUNTS	EXHIBIT NO.
DIRECT PERSONAL SERVICES	\$13,328.48	
FRINGE	\$8,186.96	
INDIRECT	\$6,776.52	
PERSONAL SERVICES SUBTOTAL	\$28,291.96	II
CONTRACTUAL	\$0.00	
TRAVEL	\$0.00	
OTHER NPS	\$0.00	
NON-PERSONAL SERVICES SUBTOTAL	\$0.00	
DEC TOTAL	\$28,291.96	
DOH TOTAL	N/A	
MINUS PREVIOUSLY REIMBURSED AMOUNT (IF APPLICABLE)	N/A	
DEC & DOH TOTAL	\$28,291.96	
COST CAP (IF APPLICABLE)	N/A	
GRAND TOTAL	\$28,291.96	

\* Costs related to Site #V00384 were recovered or billed under VCA Index #W1-0907-02-02. Invoice #DER000000015254, billed under #W1-0907-02-02 and currently overdue, is included in the BCA approval package for Site #C152146. Payment for this invoice is required for BCA execution.

## Exhibit II

# LATSnet

leave & accrual tracking system

PART OF CMA  
HRnet

## Cost Query - Ad Hoc

Criteria: Task Code 71383 And Timecard End Date 9/19/2018

Leave Charges: Included

Cost Indicator: Direct

Rate Type: Non-Federal

[Download Excel Report](#)[Print](#)Jump To Employee: 

Pay Period	Pay Period Dates	Check Date	Cost Center	Variable	Budget Year	Employee	Title Description	Work Location Code	Work Location Description	Billable Hourly Rate	State Fringe	State Indirect	Hours	Cost
Task: 71383 - C152146 LONG ISLAND RAID ROAD YAPHANK SITE														
2016/19	12/15/2016 - 12/28/2016	01/11/2017	430221	L6	2016	Bobersky, Guy	ENVIRNL ENGINEER 3	615127	Central Office - 625 Broadway	69.32	81.40	54.77	2.00	138.64
2016/21	01/12/2017 - 01/25/2017	02/08/2017	430140	L6	2016	Guglielmi, Andrew	ASSOC ATTY	615127	Central Office - 625 Broadway	69.33	284.93	191.71	7.00	485.31
2016/23	02/09/2017 - 02/22/2017	03/08/2017	430140	L6	2016	Guglielmi, Andrew	ASSOC ATTY	615127	Central Office - 625 Broadway	69.33	122.11	82.16	3.00	207.99
2016/26	03/23/2017 - 04/05/2017	04/19/2017	430140	L6	2016	Guglielmi, Andrew	ASSOC ATTY	615127	Central Office - 625 Broadway	70.72	41.52	27.94	1.00	70.72
2017/2	04/20/2017 - 05/03/2017	05/17/2017	430140	L6	2016	Guglielmi, Andrew	Assoc Attorney	615127	Central Office - 625 Broadway	67.03	82.42	68.19	2.00	134.06
2017/4	05/18/2017 - 05/31/2017	06/14/2017	430140	L6	2017	Guglielmi, Andrew	Assoc Attorney	615127	Central Office - 625 Broadway	70.53	32.52	26.91	0.75	52.90
2017/5	06/01/2017 - 06/14/2017	06/28/2017	430140	L6	2017	Guglielmi, Andrew	Assoc Attorney	615127	Central Office - 625 Broadway	71.94	44.23	36.59	1.00	71.94
2017/8	07/13/2017 - 07/26/2017	08/09/2017	430140	L6	2017	Guglielmi, Andrew	Assoc Attorney	615127	Central Office - 625 Broadway	71.94	44.23	36.59	1.00	71.94
2017/13	09/21/2017 - 10/04/2017	10/18/2017	430140	L6	2017	Guglielmi, Andrew	Assoc Attorney	615127	Central Office - 625 Broadway	71.94	44.23	36.59	1.00	71.94
2017/15	10/19/2017 - 11/01/2017	11/15/2017	430140	L6	2017	Guglielmi, Andrew	Assoc Attorney	615127	Central Office - 625 Broadway	73.85	90.81	75.13	2.00	147.70
2017/18	11/30/2017 - 12/13/2017	12/27/2017	430140	L6	2017	Guglielmi, Andrew	Assoc Attorney	615127	Central Office - 625 Broadway	71.01	87.31	72.24	2.00	142.02
2017/20	12/28/2017 - 01/10/2018	01/24/2018	430140	L6	2017	Guglielmi, Andrew	Assoc Attorney	615127	Central Office - 625 Broadway	73.85	90.81	75.13	2.00	147.70
2017/21	01/11/2018 - 01/24/2018	02/07/2018	430140	L6	2017	Guglielmi, Andrew	Assoc Attorney	615127	Central Office - 625 Broadway	73.85	68.11	56.35	1.50	110.78
2017/22	01/25/2018 - 02/07/2018	02/21/2018	430140	L6	2017	Guglielmi, Andrew	Assoc Attorney	615127	Central Office - 625 Broadway	73.85	45.40	37.56	1.00	73.85
2017/23	02/08/2018 - 02/21/2018	03/07/2018	430140	L6	2017	Guglielmi, Andrew	Assoc Attorney	615127	Central Office - 625 Broadway	73.85	45.40	37.56	1.00	73.85
2018/1	04/05/2018 - 04/18/2018	05/02/2018	430140	L6	2018	Guglielmi, Andrew	Assoc Attorney	615127	Central Office - 625 Broadway	71.13	90.89	87.76	2.00	142.26
2018/8	07/12/2018 - 07/25/2018	08/08/2018	430140	L6	2018	Guglielmi, Andrew	Assoc Attorney	615127	Central Office - 625 Broadway	75.16	48.02	46.36	1.00	75.16
2017/16	11/02/2017 - 11/15/2017	11/29/2017	430221	L6	2017	Obrecht, Eric	PROFESSIONAL ENGINEER 4 (ENVIRONMENTAL)	615127	Central Office - 625 Broadway	64.30	19.77	16.35	0.50	32.15
2018/12	09/06/2018 - 09/19/2018	10/03/2018	430221	L6	2018	Obrecht, Eric	PROFESSIONAL ENGINEER 4 (ENVIRONMENTAL)	615127	Central Office - 625 Broadway	75.16	96.04	92.73	2.00	150.32
2016/19	12/15/2016 - 12/28/2016	01/11/2017	430221	L6	2016	Rutland, Tara	ENVIRNL ENGINEER 2	615127	Central Office - 625 Broadway	55.01	387.56	260.77	12.00	660.12
2016/20	12/29/2016 - 01/11/2017	01/25/2017	430221	L6	2016	Rutland, Tara	ENVIRNL ENGINEER 2	615127	Central Office - 625 Broadway	55.01	193.78	130.38	6.00	330.06
2016/21	01/12/2017 - 01/25/2017	02/08/2017	430221	L6	2016	Rutland, Tara	ENVIRNL ENGINEER 2	615127	Central Office - 625 Broadway	55.01	80.74	54.33	2.50	137.53
2016/22	01/26/2017 - 02/08/2017	02/22/2017	430221	L6	2016	Rutland, Tara	PROFESSIONAL ENGINEER 1 (ENVIRONMENTAL)	615127	Central Office - 625 Broadway	55.01	40.37	27.16	1.25	68.76
2016/24	02/23/2017 - 03/08/2017	03/22/2017	430221	L6	2016	Rutland, Tara	PROFESSIONAL ENGINEER 1 (ENVIRONMENTAL)	615127	Central Office - 625 Broadway	56.11	82.36	55.42	2.50	140.28
2016/25	03/09/2017 - 03/22/2017	04/05/2017	430221	L6	2016	Rutland, Tara	PROFESSIONAL ENGINEER 1 (ENVIRONMENTAL)	615127	Central Office - 625 Broadway	56.11	296.48	199.49	9.00	504.99
2016/26	03/23/2017 - 04/05/2017	04/19/2017	430221	L6	2016	Rutland, Tara	PROFESSIONAL ENGINEER 1 (ENVIRONMENTAL)	615127	Central Office - 625 Broadway	56.11	32.94	22.16	1.00	56.11
2017/1	04/06/2017 - 05/03/2017	05/03/2017	430221	L6	2016	Rutland, Tara	PROFESSIONAL ENGINEER 1 (ENVIRONMENTAL)	615127	Central Office - 625 Broadway	59.82	395.36	327.11	10.75	643.07
2017/2	04/20/2017 - 05/03/2017	05/17/2017	430221	L6	2016	Rutland, Tara	PROFESSIONAL ENGINEER 1 (ENVIRONMENTAL)	615127	Central Office - 625 Broadway	59.82	229.86	190.18	6.25	373.88
2017/3	05/04/2017 - 05/17/2017	05/31/2017	430221	L6	2017	Rutland, Tara	PROFESSIONAL ENGINEER 1 (ENVIRONMENTAL)	615127	Central Office - 625 Broadway	59.82	441.33	365.14	12.00	717.84
2017/4	05/18/2017 - 05/31/2017	06/14/2017	430221	L6	2017	Rutland, Tara	PROFESSIONAL ENGINEER 1 (ENVIRONMENTAL)	615127	Central Office - 625 Broadway	59.82	110.33	91.28	3.00	179.46
2017/5	06/01/2017 - 06/14/2017	06/28/2017	430221	L6	2017	Rutland, Tara	PROFESSIONAL ENGINEER 1 (ENVIRONMENTAL)	615127	Central Office - 625 Broadway	59.82	183.89	152.14	5.00	299.10
2017/6	07/12/2017	07/12/2017	430221	L6	2017			615127		59.82	27.59	22.82	0.75	44.87



	06/15/2017 - 06/28/2017					Rutland, Tara	PROFESSIONAL ENGINEER 1 (ENVIRONMENTAL)		Central Office - 625 Broadway						
2017/7	06/29/2017 - 07/12/2017	07/26/2017	430221	L6	2017	Rutland, Tara	PROFESSIONAL ENGINEER 1 (ENVIRONMENTAL)	615127	Central Office - 625 Broadway	59.82	9.20	7.61	0.25	14.96	
2017/8	07/13/2017 - 07/26/2017	08/09/2017	430221	L6	2017	Rutland, Tara	PROFESSIONAL ENGINEER 1 (ENVIRONMENTAL)	615127	Central Office - 625 Broadway	59.82	128.72	106.50	3.50	209.37	
2017/9	07/27/2017 - 08/09/2017	08/23/2017	430221	L6	2017	Rutland, Tara	PROFESSIONAL ENGINEER 1 (ENVIRONMENTAL)	615127	Central Office - 625 Broadway	59.82	147.11	121.71	4.00	239.28	
2017/10	08/10/2017 - 08/23/2017	09/06/2017	430221	L6	2017	Rutland, Tara	PROFESSIONAL ENGINEER 1 (ENVIRONMENTAL)	615127	Central Office - 625 Broadway	59.82	220.66	182.57	6.00	358.92	
2017/11	08/24/2017 - 09/06/2017	09/20/2017	430221	L6	2017	Rutland, Tara	PROFESSIONAL ENGINEER 1 (ENVIRONMENTAL)	615127	Central Office - 625 Broadway	59.82	9.20	7.61	0.25	14.96	
2017/12	09/07/2017 - 09/20/2017	10/04/2017	430221	L6	2017	Rutland, Tara	PROFESSIONAL ENGINEER 1 (ENVIRONMENTAL)	615127	Central Office - 625 Broadway	59.82	9.20	7.61	0.25	14.96	
2017/13	09/21/2017 - 10/04/2017	10/18/2017	430221	L6	2017	Rutland, Tara	PROFESSIONAL ENGINEER 1 (ENVIRONMENTAL)	615127	Central Office - 625 Broadway	59.82	229.86	190.18	6.25	373.88	
2017/14	10/05/2017 - 10/18/2017	11/01/2017	430221	L6	2017	Rutland, Tara	PROFESSIONAL ENGINEER 1 (ENVIRONMENTAL)	615127	Central Office - 625 Broadway	59.82	588.44	486.85	16.00	957.12	
2017/15	10/19/2017 - 11/01/2017	11/15/2017	430221	L6	2017	Rutland, Tara	PROFESSIONAL ENGINEER 1 (ENVIRONMENTAL)	615127	Central Office - 625 Broadway	59.82	367.77	304.28	10.00	598.20	
2017/16	11/02/2017 - 11/15/2017	11/29/2017	430221	L6	2017	Rutland, Tara	PROFESSIONAL ENGINEER 1 (ENVIRONMENTAL)	615127	Central Office - 625 Broadway	59.82	110.33	91.28	3.00	179.46	
2017/18	11/30/2017 - 12/13/2017	12/27/2017	430221	L6	2017	Rutland, Tara	PROFESSIONAL ENGINEER 1 (ENVIRONMENTAL)	615127	Central Office - 625 Broadway	59.82	220.66	182.57	6.00	358.92	
2017/19	12/14/2017 - 12/27/2017	01/10/2018	430221	L6	2017	Rutland, Tara	PROFESSIONAL ENGINEER 1 (ENVIRONMENTAL)	615127	Central Office - 625 Broadway	59.82	18.39	15.21	0.50	29.91	
2017/20	12/28/2017 - 01/10/2018	01/24/2018	430221	L6	2017	Rutland, Tara	PROFESSIONAL ENGINEER 1 (ENVIRONMENTAL)	615127	Central Office - 625 Broadway	57.89	88.98	73.62	2.50	144.73	
2017/21	01/11/2018 - 01/24/2018	02/07/2018	430221	L6	2017	Rutland, Tara	PROFESSIONAL ENGINEER 1 (ENVIRONMENTAL)	615127	Central Office - 625 Broadway	59.82	36.78	30.43	1.00	59.82	
2017/22	01/25/2018 - 02/07/2018	02/21/2018	430221	L6	2017	Rutland, Tara	PROFESSIONAL ENGINEER 1 (ENVIRONMENTAL)	615127	Central Office - 625 Broadway	59.82	147.11	121.71	4.00	239.28	
2017/23	02/08/2018 - 02/21/2018	03/07/2018	430221	L6	2017	Rutland, Tara	PROFESSIONAL ENGINEER 1 (ENVIRONMENTAL)	615127	Central Office - 625 Broadway	59.82	18.39	15.21	0.50	29.91	
2017/25	03/08/2018 - 03/21/2018	04/04/2018	430221	L6	2017	Rutland, Tara	PROFESSIONAL ENGINEER 1 (ENVIRONMENTAL)	615127	Central Office - 625 Broadway	59.82	137.92	114.11	3.75	224.33	
2017/26	03/22/2018 - 04/04/2018	04/18/2018	430221	L6	2018	Rutland, Tara	PROFESSIONAL ENGINEER 1 (ENVIRONMENTAL)	615127	Central Office - 625 Broadway	59.82	110.33	91.28	3.00	179.46	
2018/1	04/05/2018 - 04/18/2018	05/02/2018	430221	L6	2018	Rutland, Tara	PROFESSIONAL ENGINEER 1 (ENVIRONMENTAL)	615127	Central Office - 625 Broadway	60.89	155.61	150.25	4.00	243.56	
2018/2	04/19/2018 - 05/02/2018	05/16/2018	430221	L6	2018	Rutland, Tara	PROFESSIONAL ENGINEER 1 (ENVIRONMENTAL)	615127	Central Office - 625 Broadway	60.89	97.26	93.91	2.50	152.23	
2018/3	05/03/2018 - 05/16/2018	05/30/2018	430221	L6	2018	Rutland, Tara	PROFESSIONAL ENGINEER 1 (ENVIRONMENTAL)	615127	Central Office - 625 Broadway	60.89	38.90	37.56	1.00	60.89	
2018/4	05/17/2018 - 05/30/2018	06/13/2018	430221	L6	2018	Rutland, Tara	PROFESSIONAL ENGINEER 1 (ENVIRONMENTAL)	615127	Central Office - 625 Broadway	60.89	38.90	37.56	1.00	60.89	
2018/5	05/31/2018 - 06/13/2018	06/27/2018	430221	L6	2018	Rutland, Tara	PROFESSIONAL ENGINEER 1 (ENVIRONMENTAL)	615127	Central Office - 625 Broadway	59.31	18.95	18.30	0.50	29.66	
2018/6	06/14/2018 - 06/27/2018	07/11/2018	430221	L6	2018	Rutland, Tara	PROFESSIONAL ENGINEER 1 (ENVIRONMENTAL)	615127	Central Office - 625 Broadway	60.89	116.71	112.69	3.00	182.67	
2018/7	06/28/2018 - 07/11/2018	07/25/2018	430221	L6	2018	Rutland, Tara	PROFESSIONAL ENGINEER 1 (ENVIRONMENTAL)	615127	Central Office - 625 Broadway	60.89	77.81	75.13	2.00	121.78	
2018/8	07/12/2018 - 07/25/2018	08/08/2018	430221	L6	2018	Rutland, Tara	PROFESSIONAL ENGINEER 1 (ENVIRONMENTAL)	615127	Central Office - 625 Broadway	60.89	466.83	450.74	12.00	730.68	
2018/9	07/26/2018 - 08/08/2018	08/22/2018	430221	L6	2018	Rutland, Tara	PROFESSIONAL ENGINEER 1 (ENVIRONMENTAL)	615127	Central Office - 625 Broadway	64.09	81.89	79.07	2.00	128.18	
2018/10	08/09/2018 - 08/22/2018	09/05/2018	430221	L6	2018	Rutland, Tara	PROFESSIONAL ENGINEER 1 (ENVIRONMENTAL)	615127	Central Office - 625 Broadway	64.09	409.47	395.36	10.00	640.90	
2018/11	08/23/2018 - 09/05/2018	09/19/2018	430221	L6	2018	Rutland, Tara	PROFESSIONAL ENGINEER 1 (ENVIRONMENTAL)	615127	Central Office - 625 Broadway	64.09	40.95	39.54	1.00	64.09	
2018/12	09/06/2018 - 09/19/2018	10/03/2018	430221	L6	2018	Rutland, Tara	PROFESSIONAL ENGINEER 1 (ENVIRONMENTAL)	615127	Central Office - 625 Broadway	64.09	81.89	79.07	2.00	128.18	
									<b>Report Total:</b>	8,186.96	6,776.52	217.50	13,328.48		
Close															



## APPENDIX A

### STANDARD CLAUSES FOR ALL NEW YORK STATE BROWNFIELD SITE CLEANUP AGREEMENTS

The parties to the Brownfield Site Cleanup Agreement (hereinafter "BCA" or "Agreement") agree to be bound by the following clauses which are hereby made a part of the BCA. The word "Applicant" herein refers to any party to the Agreement, other than the New York State Department of Environmental Conservation (herein after "Department").

#### I. Citizen Participation Plan

Within twenty (20) days after the effective date of this Agreement, Applicant shall submit for review and approval a written citizen participation plan prepared in accordance with the requirements of Environmental Conservation Law (ECL) § 27-1417 and 6 NYCRR §§ 375-1.10 and 375-3.10. Upon approval, the Citizen Participation Plan shall be deemed to be incorporated into and made a part of this Agreement.

#### II. Development, Performance, and Reporting of Work Plans

##### A. Work Plan Requirements

The work plans ("Work Plan" or "Work Plans") under this Agreement shall be prepared and implemented in accordance with the requirements of ECL Article 27, Title 14, 6 NYCRR §§ 375-1.6(a) and 375-3.6, and all applicable laws, rules, regulations, and guidance documents. The Work Plans shall be captioned as follows:

1. "Remedial Investigation Work Plan" if the Work Plan provides for the investigation of the nature and extent of contamination within the boundaries of the Site and, if the Applicant is a "Participant", the extent of contamination emanating from such Site. If the Applicant is a "Volunteer" it shall perform a qualitative exposure assessment of the contamination emanating from the site in accordance with ECL § 27-1415(2)(b) and Department guidance;

2. "Remedial Work Plan" if the Work Plan provides for the development and implementation of a Remedial Program for contamination within the boundaries of the Site and, if the Applicant is a "Participant", the contamination that has emanated from such Site;

3. "IRM Work Plan" if the Work Plan provides for an interim remedial measure; or

4. "Site Management Plan" if the Work Plan provides for the identification and implementation of institutional and/or engineering controls as well as any necessary monitoring and/or operation and maintenance of the remedy.

5. "Supplemental" if additional work plans other than those set forth in II.A.1-4 are required to be prepared and implemented.

##### B. Submission/Implementation of Work Plans

1. The first proposed Work Plan to be submitted under this Agreement shall be submitted no later than thirty (30) days after the effective date of this Agreement. Thereafter, the Applicant shall submit such other and additional work plans as determined in a schedule to be approved by the Department.

2. Any proposed Work Plan shall be submitted for the Department's review and approval and shall include, at a minimum, a chronological description of the anticipated activities to be conducted in accordance with current guidance, a schedule for performance of those activities, and sufficient detail to allow the Department to evaluate that Work Plan. The Department shall use best efforts in accordance with 6 NYCRR § 375-3.6(b) to approve, modify, or reject a proposed Work Plan within forty-five (45) days from its receipt or within fifteen (15) days from the close of the comment period, if applicable, whichever is later.

i. Upon the Department's written approval of a Work Plan, such Department-approved Work Plan shall be deemed to be incorporated into and made a part of this Agreement and shall be implemented in accordance with the schedule contained therein.

ii. If the Department requires modification of a Work Plan, the reason for such modification shall be provided in writing and the provisions of 6 NYCRR § 375-1.6(d)(3) shall apply.

iii. If the Department disapproves a Work Plan, the reason for such disapproval shall



be provided in writing and the provisions of 6 NYCRR § 375-1.6(d)(4) shall apply.

3. A Site Management Plan, if necessary, shall be submitted in accordance with the schedule set forth in the IRM Work Plan or Remedial Work Plan.

#### C. Submission of Final Reports

1. In accordance with the schedule contained in an approved Work Plan, Applicant shall submit a Final Report for an Investigation Work Plan prepared in accordance with ECL § 27-1411(1) and 6 NYCRR § 375-1.6. If such Final Report concludes that no remediation is necessary, and the Site does not meet the requirements for Track 1, Applicant shall submit an Alternatives Analysis prepared in accordance with ECL § 27-1413 and 6 NYCRR § 375-3.8(f) that supports such determination.

2. In accordance with the schedule contained in an approved Work Plan, Applicant shall submit a Final Engineering Report certifying that remediation of the Site has been performed in accordance with the requirements of ECL §§ 27-1419(1) and (2) and 6 NYCRR § 375-1.6. The Department shall review such Report, the submittals made pursuant to this Agreement, and any other relevant information regarding the Site and make a determination as to whether the goals of the remedial program have been or will be achieved in accordance with established timeframes; if so, a written Certificate of Completion will be issued in accordance with ECL § 27-1419, 6 NYCRR §§ 375-1.9 and 375-3.9.

3. Within sixty (60) days of the Department's approval of a Final Report, Applicant shall submit such additional Work Plans as it proposes to implement. In addition, Applicant shall include with every report submitted to the Department a schedule for the submission of any subsequent work plan required to meet the requirements of ECL Article 27 Title 14. Failure to submit any additional Work Plans within such period shall, unless other Work Plans are under review by the Department or being implemented by Applicant, result in the termination of this Agreement pursuant to Paragraph XII.

#### D. Review of Submittals other than Work Plans

1. The Department shall timely notify Applicant in writing of its approval or disapproval of each submittal other than a Work Plan in accordance with 6 NYCRR § 375-1.6. All Department-approved submittals shall be incorporated into and become an enforceable part of this Agreement.

2. If the Department disapproves a submittal covered by this Subparagraph, it shall specify the reason for its disapproval and may request Applicant to modify or expand the submittal. Within fifteen (15) days after receiving written notice that Applicant's submittal has been disapproved, Applicant shall elect in writing to either (i) modify or expand it within thirty (30) days of receipt of the written notice of disapproval; (ii) complete any other Department-approved Work Plan(s); (iii) invoke dispute resolution pursuant to Paragraph XIII; or (iv) terminate this Agreement pursuant to Paragraph XII. If Applicant submits a revised submittal and it is disapproved, the Department and Applicant may pursue whatever remedies may be available under this Agreement or under law.

#### E. Department's Determination of Need for Remediation

The Department shall determine upon its approval of each Final Report dealing with the investigation of the Site whether remediation, or additional remediation as the case may be, is needed for protection of public health and the environment.

1. If the Department makes a preliminary determination that remediation, or additional remediation, is not needed for protection of public health and the environment, the Department shall notify the public of such determination and seek public comment in accordance with ECL § 27-1417(3)(f). The Department shall provide timely notification to the Applicant of its final determination following the close of the public comment period.

2. If the Department determines that additional remediation is not needed and such determination is based upon use restrictions, Applicant shall cause to be recorded an Environmental Easement in accordance with 6 NYCRR § 375-1.8(h).

3. If the Department determines that remediation, or additional remediation, is needed,



Applicant may elect to submit for review and approval a proposed Remedial Work Plan (or modify an existing Work Plan for the Site) for a remedy selected upon due consideration of the factors set forth in ECL § 27-1415(3) and 6 NYCRR § 375-1.8(f). A proposed Remedial Work Plan addressing the Site's remediation will be noticed for public comment in accordance with ECL § 27-1417(3)(f) and the Citizen Participation Plan developed pursuant to this Agreement. If the Department determines following the close of the public comment period that modifications to the proposed Remedial Work Plan are needed, Applicant agrees to negotiate appropriate modifications to such Work Plan. If Applicant elects not to develop a Work Plan under this Subparagraph, then this Agreement shall terminate in accordance with Paragraph XII. If the Applicant elects to develop a Work Plan, then it will be reviewed in accordance with Paragraph II.D above.

#### F. Institutional/Engineering Control Certification

In the event that the remedy for the Site, if any, or any Work Plan for the Site, requires institutional or engineering controls, Applicant shall submit a written certification in accordance with 6 NYCRR §§ 375-1.8(h)(3) and 375-3.8(h)(2).

#### III. Enforcement

Except as provided in Paragraph V, this Agreement shall be enforceable as a contractual agreement under the laws of the State of New York. Applicant shall not suffer any penalty except as provided in Paragraph V, or be subject to any proceeding or action if it cannot comply with any requirement of this Agreement as a result of a Force Majeure Event as described at 6 NYCRR § 375-1.5(b)(4) provided Applicant complies with the requirements set forth therein.

#### IV. Entry upon Site

A. Applicant hereby agrees to provide access to the Site and to all relevant information regarding activities at the Site in accordance with the provisions of ECL § 27-1431. Applicant agrees to provide the Department upon request with proof of access if it is not the owner of the site.

B. The Department shall have the right to periodically inspect the Site to ensure that the use of the property complies with the terms and conditions of this Agreement. The Department will generally conduct such inspections during business hours, but retains the right to inspect at any time.

C. Failure to provide access as provided for under this Paragraph may result in termination of this Agreement pursuant to Paragraph XII.

#### V. Payment of State Costs (Applicable only to Applicants with Participant Status)

A. Within forty-five (45) days after receipt of an itemized invoice from the Department, Applicant shall pay to the Department a sum of money which shall represent reimbursement for State Costs as provided by 6 NYCRR § 375-1.5 (b)(3)(i).

B. Costs shall be documented as provided by 6 NYCRR § 375-1.5(b)(3)(ii). The Department shall not be required to provide any other documentation of costs, provided however, that the Department's records shall be available consistent with, and in accordance with, Article 6 of the Public Officers Law.

C. Each such payment shall be made payable to the "Commissioner of NYSDEC" and shall be sent to:

Director, Bureau of Program Management  
Division of Environmental Remediation  
New York State Department of  
Environmental  
Conservation  
625 Broadway  
Albany, New York 12233-7012

D. Each party shall provide written notification to the other within ninety (90) days of any change in the foregoing addresses.

E. If Applicant objects to any invoiced costs under this Agreement, the provisions of 6 NYCRR §§ 375-1.5 (b)(3)(v) and (vi) shall apply. Objections shall be sent to the Department as provided under subparagraph V.C above.

F. In the event of non-payment of any invoice within the 45 days provided herein, the Department may seek enforcement of this provision pursuant to Paragraph III or the



Department may commence an enforcement action for non-compliance with ECL § 27-1409(2) and ECL § 71-4003.

#### VI. Liability Limitation

Subsequent to the issuance of a Certificate of Completion pursuant to this Agreement, Applicant shall be entitled to the Liability Limitation set forth at ECL § 27-1421, subject to the terms and conditions stated therein and to the provisions of 6 NYCRR §§ 375-1.9 and 375-3.9.

#### VII. Reservation of Rights

A. Except as provided in Subparagraph VII.B, Applicant reserves all rights and defenses under applicable law to contest, defend against, dispute, or disprove any action, proceeding, allegation, assertion, determination, or order of the Department, including any assertion of remedial liability by the Department against Applicant, and further reserves all rights including the rights to notice, to be heard, to appeal, and to any other due process respecting any action or proceeding by the Department, including the enforcement of this Agreement. The existence of this Agreement or Applicant's compliance with it shall not be construed as an admission of any liability, fault, wrongdoing, or violation of law by Applicant, and shall not give rise to any presumption of law or finding of fact which shall inure to the benefit of any third party.

B. Notwithstanding the foregoing, Applicant hereby waives any right it may have to make a claim pursuant to Article 12 of the Navigation Law with respect to the Site and releases the State and the New York Environmental Protection and Spill Compensation Fund from any and all legal or equitable claims, suits, causes of action, or demands whatsoever with respect to the Site that Applicant may have as a result of Applicant's entering into or fulfilling the terms of this Agreement.

#### VIII. Indemnification

Applicant shall indemnify and hold the Department, the State of New York, and their representatives and employees harmless from any claim, suit, action, and cost of every name and description arising out of or resulting from the fulfillment or attempted fulfillment of this Agreement by Applicant prior to the Termination Date except for those claims, suits, actions, and

costs arising from the State's gross negligence or willful or intentional misconduct by the Department, the State of New York, and/or their representatives and employees during the course of any activities conducted pursuant to this Agreement. In the event that the Applicant is a Participant, this provision shall also include the Trustee of the State's Natural Resources. The Department shall provide Applicant with written notice no less than thirty (30) days prior to commencing a lawsuit seeking indemnification pursuant to this Paragraph.

#### IX. Change of Use

Applicant shall notify the Department at least sixty (60) days in advance of any change of use, as defined in ECL § 27-1425, which is proposed for the Site, in accordance with the provisions of 6 NYCRR § 375-1.11(d). In the event the Department determines that the proposed change of use is prohibited, the Department shall notify Applicant of such determination within forty-five (45) days of receipt of such notice.

#### X. Environmental Easement

A. Within thirty (30) days after the Department's approval of a Remedial Work Plan which relies upon one or more institutional and/or engineering controls, or within sixty (60) days after the Department's determination pursuant to Subparagraph II.E.2 that additional remediation is not needed based upon use restrictions, Applicant shall submit to the Department for approval an Environmental Easement to run with the land in favor of the State which complies with the requirements of ECL Article 71, Title 36 and 6 NYCRR § 375-1.8(h)(2). Applicant shall cause such instrument to be recorded with the recording officer for the county in which the Site is located within thirty (30) days after the Department's approval of such instrument. Applicant shall provide the Department with a copy of such instrument certified by the recording officer to be a true and faithful copy within thirty (30) days of such recording (or such longer period of time as may be required to obtain a certified copy provided Applicant advises the Department of the status of its efforts to obtain same within such thirty (30) day period), which shall be deemed to be incorporated into this Agreement.

B. Applicant or the owner of the Site may petition the Department to modify or extinguish the Environmental Easement filed pursuant to



this Agreement at such time as it can certify that the Site is protective of public health and the environment without reliance upon the restrictions set forth in such instrument. Such certification shall be made by a Professional Engineer or Qualified Environmental Professional as defined at 6 NYCRR § 375-1.2(ak) approved by the Department. The Department will not unreasonably withhold its consent.

#### XI. Progress Reports

Applicant shall submit a written progress report of its actions under this Agreement to the parties identified in Subparagraph III.A.1 of the Agreement by the 10th day of each month commencing with the month subsequent to the approval of the first Work Plan and ending with the Termination Date, unless a different frequency is set forth in a Work Plan. Such reports shall, at a minimum, include: all actions relative to the Site during the previous reporting period and those anticipated for the next reporting period; all approved activity modifications (changes of work scope and/or schedule); all results of sampling and tests and all other data received or generated by or on behalf of Applicant in connection with this Site, whether under this Agreement or otherwise, in the previous reporting period, including quality assurance/quality control information; information regarding percentage of completion; unresolved delays encountered or anticipated that may affect the future schedule and efforts made to mitigate such delays; and information regarding activities undertaken in support of the Citizen Participation Plan during the previous reporting period and those anticipated for the next reporting period.

#### XII. Termination of Agreement

Applicant or the Department may terminate this Agreement consistent with the provisions of 6 NYCRR §§ 375-3.5(b), (c), and (d) by providing written notification to the parties listed in Paragraph IV of the Agreement.

#### XIII. Dispute Resolution

A. In the event disputes arise under this Agreement, Applicant may, within fifteen (15) days after Applicant knew or should have known of the facts which are the basis of the dispute, initiate dispute resolution in accordance with the provisions of 6 NYCRR § 375-1.5(b)(2).

B. All cost incurred by the Department associated with dispute resolution are State costs subject to reimbursement pursuant to Paragraph V of Appendix A of this Agreement, if applicable.

C. Notwithstanding any other rights otherwise authorized in law or equity, any disputes pursuant to this Agreement shall be limited to Departmental decisions on remedial activities. In no event shall such dispute authorize a challenge to the applicable statute or regulation.

#### XIV. Miscellaneous

A. If the information provided and any certifications made by Applicant are not materially accurate and complete, this Agreement, except with respect to Applicant's obligations pursuant to Paragraphs V, if applicable, and VII.B, and VIII, shall be null and void ab initio fifteen (15) days after the Department's notification of such inaccuracy or incompleteness or fifteen (15) days after issuance of a final decision resolving a dispute pursuant to Paragraph XIII, whichever is later, unless Applicant submits information within that fifteen (15) day time period indicating that the information provided and the certifications made were materially accurate and complete. In the event this Agreement is rendered null and void, any Certificate of Completion and/or Liability Limitation that may have been issued or may have arisen under this Agreement shall also be null and void ab initio, and the Department shall reserve all rights that it may have under law.

B. By entering into this Agreement, Applicant agrees to comply with and be bound by the provisions of 6 NYCRR §§ 375-1, 375-3 and 375-6; the provisions of such subparts that are referenced herein are referenced for clarity and convenience only and the failure of this Agreement to specifically reference any particular regulatory provision is not intended to imply that such provision is not applicable to activities performed under this Agreement.

C. The Department may exempt Applicant from the requirement to obtain any state or local permit or other authorization for any activity conducted pursuant to this Agreement in accordance with 6 NYCRR §§ 375-1.12(b), (c), and (d).

D. 1. Applicant shall use "best efforts" to obtain all Site access, permits, easements, approvals, institutional controls, and/or



authorizations necessary to perform Applicant's obligations under this Agreement, including all Department-approved Work Plans and the schedules contained therein. If, despite Applicant's best efforts, any access, permits, easements, approvals, institutional controls, or authorizations cannot be obtained, Applicant shall promptly notify the Department and include a summary of the steps taken. The Department may, as it deems appropriate and within its authority, assist Applicant in obtaining same.

2. If an interest in property is needed to implement an institutional control required by a Work Plan and such interest cannot be obtained, the Department may require Applicant to modify the Work Plan pursuant to 6 NYCRR § 375-1.6(d)(3) to reflect changes necessitated by Applicant's inability to obtain such interest.

E. The paragraph headings set forth in this Agreement are included for convenience of reference only and shall be disregarded in the construction and interpretation of any provisions of this Agreement.

F. 1. The terms of this Agreement shall constitute the complete and entire agreement between the Department and Applicant concerning the implementation of the activities required by this Agreement. No term, condition, understanding, or agreement purporting to modify or vary any term of this Agreement shall be binding unless made in writing and subscribed by the party to be bound. No informal advice, guidance, suggestion, or comment by the Department shall be construed as relieving Applicant of its obligation to obtain such formal approvals as may be required by this Agreement. In the event of a conflict between the terms of this Agreement and any Work Plan submitted pursuant to this Agreement, the terms of this Agreement shall control over the terms of the Work Plan(s). Applicant consents to and agrees not to contest the authority and jurisdiction of the Department to enter into or enforce this Agreement.

2. i. Except as set forth herein, if Applicant desires that any provision of this Agreement be changed, Applicant shall make timely written application to the Commissioner with copies to the parties in Subparagraph IV.A.1 of the Agreement.

ii. If Applicant seeks to modify an approved Work Plan, a written request shall be made to the Department's project manager, with copies to the parties listed in Subparagraph IV.A.1 of the Agreement.

iii. Requests for a change to a time frame set forth in this Agreement shall be made in writing to the Department's project attorney and project manager; such requests shall not be unreasonably denied and a written response to such requests shall be sent to Applicant promptly.

G. 1. If there are multiple parties signing this Agreement, the term "Applicant" shall be read in the plural, the obligations of each such party under this Agreement are joint and several, and the insolvency of or failure by any Applicant to implement any obligations under this Agreement shall not affect the obligations of the remaining Applicant(s) under this Agreement.

2. If Applicant is a partnership, the obligations of all general partners (including limited partners who act as general partners) under this Agreement are joint and several and the insolvency or failure of any general partner to implement any obligations under this Agreement shall not affect the obligations of the remaining partner(s) under this Agreement.

3. Notwithstanding the foregoing Subparagraphs XIV.G.1 and 2, if multiple parties sign this Agreement as Applicants but not all of the signing parties elect to implement a Work Plan, all Applicants are jointly and severally liable for each and every obligation under this Agreement through the completion of activities in such Work Plan that all such parties consented to; thereafter, only those Applicants electing to perform additional work shall be jointly and severally liable under this Agreement for the obligations and activities under such additional Work Plan(s). The parties electing not to implement the additional Work Plan(s) shall have no obligations under this Agreement relative to the activities set forth in such Work Plan(s). Further, only those Applicants electing to implement such additional Work Plan(s) shall be eligible to receive the Liability Limitation referenced in Paragraph VI.

4. Any change to parties pursuant to this Agreement, including successors and assigns through acquisition of title, is subject to



approval by the Department, after submittal of an application acceptable to the Department.

H. Applicant shall be entitled to receive contribution protection and/or to seek contribution to the extent authorized by ECL § 27-1421(6) and 6 NYCRR § 375-1.5(b)(5).

I. Applicant shall not be considered an operator of the Site solely by virtue of having executed and/or implemented this Agreement.

J. Applicant and Applicant's agents, grantees, lessees, sublessees, successors, and assigns shall be bound by this Agreement. Any change in ownership of Applicant including, but not limited to, any transfer of assets or real or personal property, shall in no way alter Applicant's responsibilities under this Agreement.

K. Unless otherwise expressly provided herein, terms used in this Agreement which are defined in ECL Article 27 or in regulations promulgated thereunder shall have the meaning assigned to them under said statute or regulations.

L. Applicant's obligations under this Agreement shall not be deemed to constitute any type of fine or penalty.

M. In accordance with 6 NYCRR § 375-1.6(a)(4), the Department shall be notified at least 7 days in advance of, and be allowed to attend, any field activities to be conducted under a Department approved work plan, as well as any pre-bid meetings, job progress meetings, substantial completion meeting and inspection, and final inspection and meeting; provided, however that the Department may be excluded from portions of meetings where privileged matters are discussed.

N. In accordance with 6 NYCRR § 375-1.11(a), all work plans; reports, including all attachments and appendices, and certifications, submitted by a remedial party shall be submitted in print, as well as in an electronic format acceptable to the Department.

O. This Agreement may be executed for the convenience of the parties hereto, individually or in combination, in one or more counterparts, each of which shall be deemed to have the status of an executed original and all of which shall together constitute one and the same.



March 14, 2019



Mr. Michael J. Ryan, P.E., Director  
Division of Environmental Remediation  
New York State Department  
Of Environmental Conservation  
625 Broadway  
Albany, NY 12233-7011

**Re: Long Island Rail Road Yaphank Site**

Tax Map ID No. : 640-1-2, 641-1-12, 641-1-13, 641-1-14, 641-1-15, 641-1-16, 641-1-17,  
641-1-18, 641-1-19, 641-1-20, 641-1-21, and 641-1-44  
Property County: Suffolk  
Site No. : C152146

Dear Mr. Ryan,

Enclosed, please find three originals of the NYSDEC Yaphank Landfill Brownfield Cleanup Agreement (BCA) with Long Island Rail Road (LIRR) signatures.

The Department's letter that accompanied the three original BCAs stated that the Department had accepted the LIRR's request to place the Yaphank Landfill Site into a BCA and that:

- 1) an invoice from August 22, 2018, DER000000015254 for \$5,303.81, must be paid before the BCA will be executed;
- 2) a check for \$28,291.96 for the Cost summary in Exhibit I of the BCA is to be enclosed with the signed BCAs;
- 3) Written documentation that binds the LIRR to the conditions of the BCA.

Please note that the August 2018 invoice was paid by check number 30101409 on February 25, 2019, and should have been received by the Department. In addition, the check for \$28,291.96 for the Cost Summary in Exhibit I of the BCA and the documentation that binds the LIRR to the conditions of the BCA are enclosed.

Yours truly,

Gloria G. Russo  
Director – Environmental Planning & Compliance

cc: M. Hoffer (LIRR)  
C. Channer (MTA)

*The agencies of the MTA*

Jamaica Station  
Jamaica, NY 11435-4380  
718 558-8264 - Tel  
718 558-8211 - Fax

Phillip Eng  
President

Mark D. Hoffer  
Vice President – General Counsel & Secretary



## Long Island Rail Road

### THE LONG ISLAND RAIL ROAD COMPANY

#### CERTIFICATE OF THE SECRETARY

The undersigned certifies that he is the Vice President – General Counsel & Secretary of The Long Island Rail Company, doing business as MTA Long Island Rail Road (“LIRR”), a public benefit corporation duly organized and existing under the laws of the State of New York and an operating subsidiary of the Metropolitan Transportation Authority (“MTA”), and that, as such, he is authorized to execute this Certificate on behalf of LIRR and, with reference to the Brownfield Site Cleanup Agreement between the New York State Department of Environmental Conservation and LIRR executed by LIRR on January 31, 2019 and pertaining to the Long Island Rail Road Yaphank Site, DEC Site No. C152146, located at E. of River Rd., S. of RR Tracks, Suffolk County, Yaphank, New York 11980 (the “Cleanup Agreement”), further certifies as follows:

(a) LIRR is a duly created body corporate and politic constituting a public benefit corporation of the State of New York, which is validly existing under the MTA Act (as hereinafter defined) and is a subsidiary of the MTA. For purposes of this certificate, the term “MTA Act” shall mean the Metropolitan Transportation Authority Act, being Title 11 of Article 5 of the New York Public Authorities Law, as from time to time amended.

(b) LIRR has the corporate right, power and authority to enter into and perform its obligations under the Cleanup Agreement.

(c) The Cleanup Agreement was executed on behalf of LIRR by Phillip Eng, its President. Article III, Section 5 of the LIRR’s By-Laws states that “The President [of LIRR] shall have primary responsibility for the general management and operation of the Rail Road ...”

(d) Each of the persons listed below now is and at all times January 31, 2019 has been a duly appointed and qualified officer of LIRR, holding the office set forth opposite his name.

#### Name

#### Office

Phillip Eng  
Mark D. Hoffer

President  
Vice President – General Counsel & Secretary

WITNESS the signature of the undersigned this 12<sup>th</sup> day of March 2019.

Vice President – General Counsel &  
Secretary

#### *The agencies of the MTA*

MTA New York City Transit  
MTA Long Island Rail Road

MTA Metro-North Railroad  
MTA Bridges and Tunnels

MTA Capital Construction  
MTA Bus Company