

Constituent	Units	6NYCRR PART 375 Unrestricted SCO	4.50 - 5.00 12/20/12
4,4'-DDT (ug/kg)	3.3		3.7 J
Lead (mg/kg)	63		272
Zinc (mg/kg)	109		381

Constituent	Units	6NYCRR PART 375 Unrestricted SCO	4.50 - 5.00 12/20/12
4,4'-DDT (ug/kg)	3.3		10 J
Benzo(a)anthracene (ug/kg)	1000		7100
Benzo(a)pyrene (ug/kg)	1000		5800
Benzo(b)fluoranthene (ug/kg)	1000		9400
Benzo(k)fluoranthene (ug/kg)	800		3900
Chrysene (ug/kg)	1000		7800
Copper (mg/kg)	50		78.6
Dibenzo(a,h)anthracene (ug/kg)	330		1300
Dieldrin (ug/kg)	5		10 J
Indeno(1,2,3-cd)pyrene (ug/kg)	500		3500
Lead (mg/kg)	63		360
Mercury (mg/kg)	0.18		0.99
Zinc (mg/kg)	109		392

Constituent	Units	6NYCRR PART 375 Unrestricted SCO	5.00 - 5.50 12/20/12
4,4'-DDT (ug/kg)	3.3		8.8
Benzo(a)anthracene (ug/kg)	1000		1500
Benzo(a)pyrene (ug/kg)	1000		1600
Benzo(b)fluoranthene (ug/kg)	1000		2200
Chrysene (ug/kg)	1000		1600
Indeno(1,2,3-cd)pyrene (ug/kg)	500		900

Constituent	Units	6NYCRR PART 375 Unrestricted SCO	4.50 - 5.00 12/20/12
4,4'-DDD (ug/kg)	3.3		54
4,4'-DDE (ug/kg)	3.3		56
4,4'-DDT (ug/kg)	3.3		160
Barium (mg/kg)	350		1790
Benzo(a)anthracene (ug/kg)	1000		1100
Benzo(a)pyrene (ug/kg)	1000		1000
Benzo(b)fluoranthene (ug/kg)	1000		1300
Chrysene (ug/kg)	1000		1100
Indeno(1,2,3-cd)pyrene (ug/kg)	500		560
Lead (mg/kg)	63		305
Zinc (mg/kg)	109		791

Constituent	Units	6NYCRR PART 375 Unrestricted SCO	13.00 - 15.00 10/24/11
Lead (mg/kg)	63		111 J
Zinc (mg/kg)	109		133

Constituent	Units	6NYCRR PART 375 Unrestricted SCO	12.00 - 14.00 10/24/11
4,4'-DDE (ug/kg)	3.3		4.8 J
4,4'-DDT (ug/kg)	3.3		12
Acetone (ug/kg)	50		56 J
Benzo(a)anthracene (ug/kg)	1000		3000
Benzo(a)pyrene (ug/kg)	1000		2700
Benzo(b)fluoranthene (ug/kg)	1000		3400
Benzo(k)fluoranthene (ug/kg)	800		1500
Chrysene (ug/kg)	1000		3300
Dibenzo(a,h)anthracene (ug/kg)	330		620
Indeno(1,2,3-cd)pyrene (ug/kg)	500		1500

Constituent	Units	6NYCRR PART 375 Unrestricted SCO	10.00 - 10.50 12/14/12	10.00 - 10.50 12/14/12
Lead (mg/kg)	63		109	170
Mercury (mg/kg)	0.18		0.26	0.35
Zinc (mg/kg)	109		211	139

Constituent	Units	6NYCRR PART 375 Unrestricted SCO	8.00 - 9.00 10/24/11
Copper (mg/kg)	50		75.9 J

Constituent	Units	6NYCRR PART 375 Unrestricted SCO	10.50 - 11.00 12/14/12
Lead (mg/kg)	63		69.2

Constituent	Units	6NYCRR PART 375 Unrestricted SCO	8.00 - 10.00 10/24/11
Acetone (ug/kg)	50		1600 J

Constituent	Units	6NYCRR PART 375 Unrestricted SCO	7.00 - 7.00 12/10/12
Benzo(a)anthracene (ug/kg)	1000		1800
Benzo(a)pyrene (ug/kg)	1000		1700
Benzo(b)fluoranthene (ug/kg)	1000		2300
Benzo(k)fluoranthene (ug/kg)	800		850
Chrysene (ug/kg)	1000		1600
Indeno(1,2,3-cd)pyrene (ug/kg)	500		950

Constituent	Units	6NYCRR PART 375 Unrestricted SCO	3.00 - 5.00 10/24/11
4,4'-DDT (ug/kg)	3.3		180 J
Barium (mg/kg)	350		575 J
Benzo(a)anthracene (ug/kg)	1000		11000
Benzo(a)pyrene (ug/kg)	1000		9500
Benzo(b)fluoranthene (ug/kg)	1000		14000
Benzo(k)fluoranthene (ug/kg)	800		4300
Cadmium (mg/kg)	2.5		3.1
Chrysene (ug/kg)	1000		11000
Dibenzo(a,h)anthracene (ug/kg)	330		2300
Dieldrin (ug/kg)	5		34
Endrin (ug/kg)	14		37 J
Indeno(1,2,3-cd)pyrene (ug/kg)	500		5600
Lead (mg/kg)	63		561
Mercury (mg/kg)	0.18		0.28
Zinc (mg/kg)	109		648 J

Constituent	Units	6NYCRR PART 375 Unrestricted SCO	13.00 - 15.00 10/24/11
4,4'-DDT (ug/kg)	3.3		170

Constituent	Units	6NYCRR PART 375 Unrestricted SCO	8.00 - 10.00 10/24/11
Copper (mg/kg)	50		71.5 J
Lead (mg/kg)	63		123
Mercury (mg/kg)	0.18		0.20
Zinc (mg/kg)	109		322 J

Constituent	Units	6NYCRR PART 375 Unrestricted SCO	4.50 - 5.00 12/20/12
4,4'-DDE (ug/kg)	3.3		190
4,4'-DDT (ug/kg)	3.3		570
Barium (mg/kg)	350		817
Benzo(a)anthracene (ug/kg)	1000		1600
Benzo(a)pyrene (ug/kg)	1000		1600
Benzo(b)fluoranthene (ug/kg)	1000		2100
Benzo(k)fluoranthene (ug/kg)	800		910
Chrysene (ug/kg)	1000		1600
Indeno(1,2,3-cd)pyrene (ug/kg)	500		880
Lead (mg/kg)	63		358
Mercury (mg/kg)	0.18		0.48
Zinc (mg/kg)	109		540

Constituent	Units	6NYCRR PART 375 Unrestricted SCO	18.00 - 20.00 10/24/11
4,4'-DDT (ug/kg)	3.3		10 J

Constituent	Units	6NYCRR PART 375 Unrestricted SCO	7.00 - 7.00 12/10/12
Benzo(a)anthracene (ug/kg)	1000		2600
Benzo(a)pyrene (ug/kg)	1000		2400
Benzo(b)fluoranthene (ug/kg)	1000		3100
Benzo(k)fluoranthene (ug/kg)	800		1300
Chrysene (ug/kg)	1000		2500
Dibenzo(a,h)anthracene (ug/kg)	330		410
Indeno(1,2,3-cd)pyrene (ug/kg)	500		1300

Constituent	Units	6NYCRR PART 375 Unrestricted SCO	7.00 - 7.00 12/10/12
Benzo(a)anthracene (ug/kg)	1000		2300
Benzo(a)pyrene (ug/kg)	1000		2200
Benzo(b)fluoranthene (ug/kg)	1000		2800
Benzo(k)fluoranthene (ug/kg)	800		1100
Chrysene (ug/kg)	1000		2200
Dibenzo(a,h)anthracene (ug/kg)	330		380 J
Indeno(1,2,3-cd)pyrene (ug/kg)	500		1200

Constituent	Units	6NYCRR PART 375 Unrestricted SCO	7.00 - 7.00 12/10/12
Benzo(a)anthracene (ug/kg)	1000		5600
Benzo(a)pyrene (ug/kg)	1000		5100
Benzo(b)fluoranthene (ug/kg)	1000		6500
Benzo(k)fluoranthene (ug/kg)	800		2300
Chrysene (ug/kg)	1000		5200
Dibenzo(a,h)anthracene (ug/kg)	330		870
Indeno(1,2,3-cd)pyrene (ug/kg)	500		2800

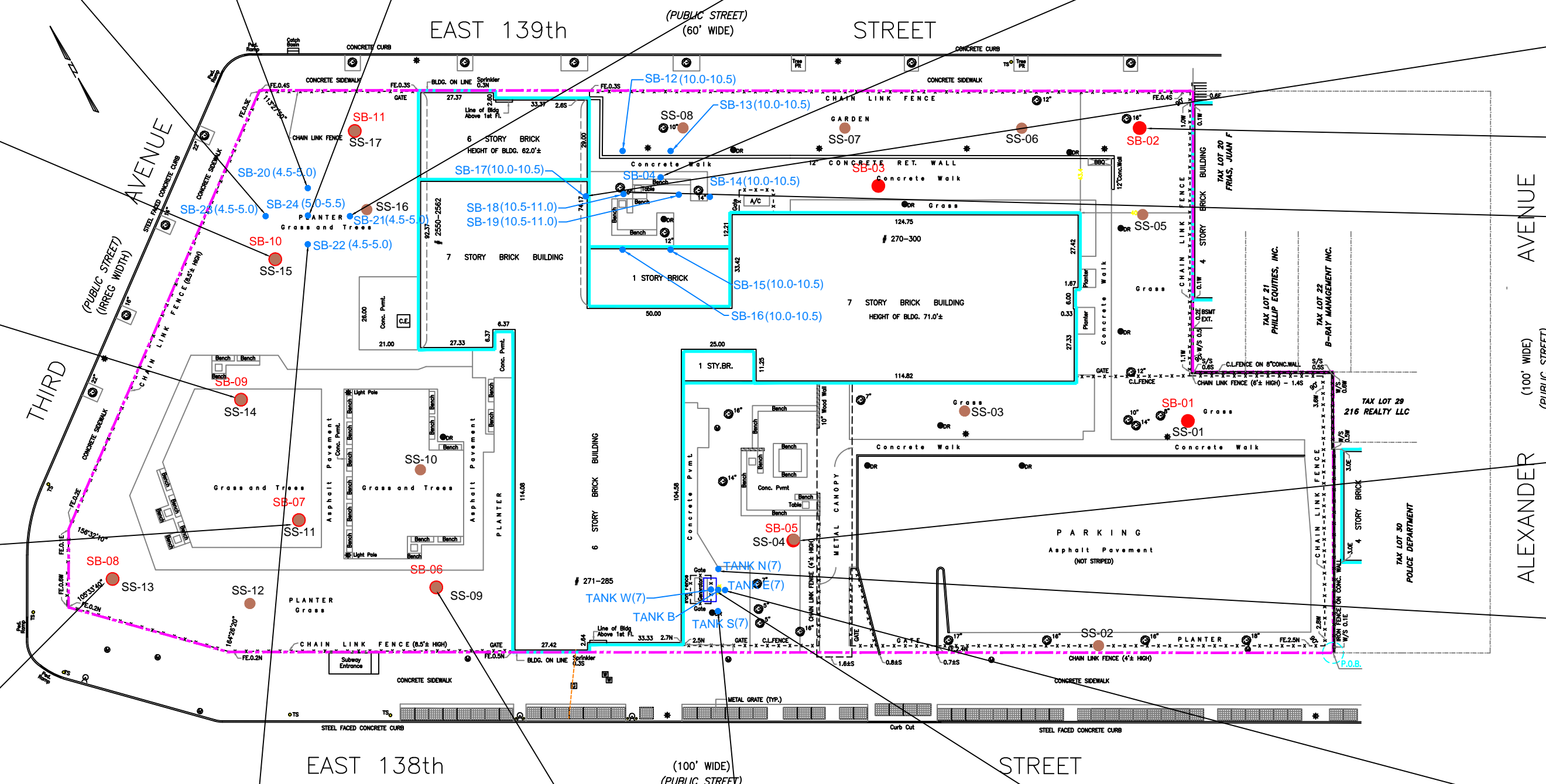

LEGEND:
 P.O.B.----- POINT OF BEGINNING
 C.L.F.----- CHAIN LINK FENCE
 BLDG----- BUILDING
 CONC.BLK----- CONCRETE BLOCK
 CONC.RET.----- CONCRETE RETAINING WALL
 ●----- ENDPOINT SAMPLE LOCATION
 ●----- SURFACE SOIL SAMPLE
 ●----- SOIL BORING
 --- BUILDING OUTLINE
 --- PROPERTY LINE
 --- OTHER PROPERTIES

LOT AREA:
 79,254.5 SQ.FT. = 1.8194 ACRES

BUILDING AREA:
 ±21,510.9 SQ.FT.

NOTES: ALL METAL CONCENTRATIONS IN UNITS OF mg/kg
 ALL OTHER COMPOUNDS ARE IN UNITS OF ug/kg

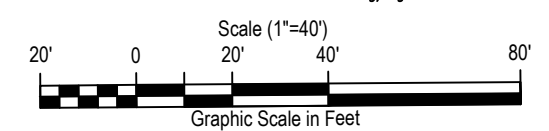

SOURCE #1:
 © 2010 JOSEPH NICOLETTI ASSOCIATES, PROFESSIONAL LAND SURVEYORS, P.C. - ALL RIGHTS RESERVED
 REF.NO.: B2314-010, TITLE NO.: BRX-239244-L

SOURCE #2:
 DONALD G. DEKENIPP L.S., P.C., PROFESSIONAL LAND SURVEYOR, 222 GREENE AVENUE, SYVILLE, NY 11782
 (631) 589-5350
 PROJECT NO. 111027, SURVEYED: NOVEMBER 1, 2011, TITLE: MONITORING WELL SURVEY OF PROPERTY SITUATED AT MOTT HAVEN, BOROUGH OF THE BRONX CITY OF NEW YORK.

THIS SURVEY WAS PREPARED FOR USE IN DISCLOSURE INFORMATION FOR TITLE PURPOSES ONLY. THE OFFSETS OR DIMENSIONS SHOWN HEREIN FROM THE STRUCTURES TO THE PROPERTY LINES ARE FOR SPECIFIC TITLE PURPOSES ONLY AND ARE NOT INTENDED TO GUIDE IN THE DIRECTION OF FENCES, RETAINING WALLS, POOLS, FENCES, PLANTING AREAS, ADDITION TO BUILDINGS AND/OR ANY OTHER CONSTRUCTION. NO LIABILITY IS ASSUMED BY JOSEPH NICOLETTI ASSOCIATES, PROFESSIONAL LAND SURVEYORS, P.C. FOR ANY USE OF THE DATA FOR CONSTRUCTION OF ANY NEW IMPROVEMENTS. THE EXISTENCE OF RIGHTS-OF-WAY AND/OR EASEMENTS OF RECORD, IF ANY, NOT SHOWN HEREIN, ARE NOT CERTIFIED. ENCROACHMENTS OR VIOLATIONS, IF ANY, BELOW SURFACE ARE NOT SHOWN. UNAUTHORIZED ALTERATIONS OR ADDITIONS TO THIS SURVEY IS A VIOLATION OF SECTION 2009 OF THE NEW YORK STATE EDUCATION LAW. COPIES OF THIS SURVEY MAP NOT BEING THE LAND SURVEYORS' OWNED SEAL OR EMBOSSED SIGN SHALL NOT BE CONSIDERED TO BE A TRUE COPY. GUARANTEES OR CERTIFICATIONS RECORDED HEREON SHALL RUN ONLY TO THE PERSON FOR WHOM THE SURVEY IS PREPARED AND ON HEREBY TO THE TITLE COMPANY, GOVERNMENTAL AGENCY AND LENDING INSTITUTION LISTED HEREON, AND TO THE ASSUREES OF THE LENDING INSTITUTION. GUARANTEES OR CERTIFICATIONS ARE NOT TRANSFERABLE TO ADDITIONAL INSTITUTIONS OR SUBSEQUENT OWNERS.

TITLE

POST-REMEDIAL SOIL CONTAMINATION ABOVE UNRESTRICTED LEVELS

PREPARED FOR
Borinquen Court, Bronx, NY

FIGURE
1-13a

Environmental Resources Management
 ERM

DRAWN BY EMF	SCALE AS SHOWN	DATE 09/26/2013	JOB NO. 0168812.04
-----------------	-------------------	--------------------	-----------------------

R:\Scout\Projects\WFS\SH - Borinquen Ct. Bronx, NY\CAD\2013-07-03 - Borinquen Ct - Exceeding 6NYCRR Part 375 - UNRESTRICTED SCO.DWG (09/26/2013 - 9:53pm Melville)