

N.Y. RUBBER CEMENT CO. - 1664 BOONE AV. BX

SCALE 1/8" = 1'

F.C. WITTE 7-41

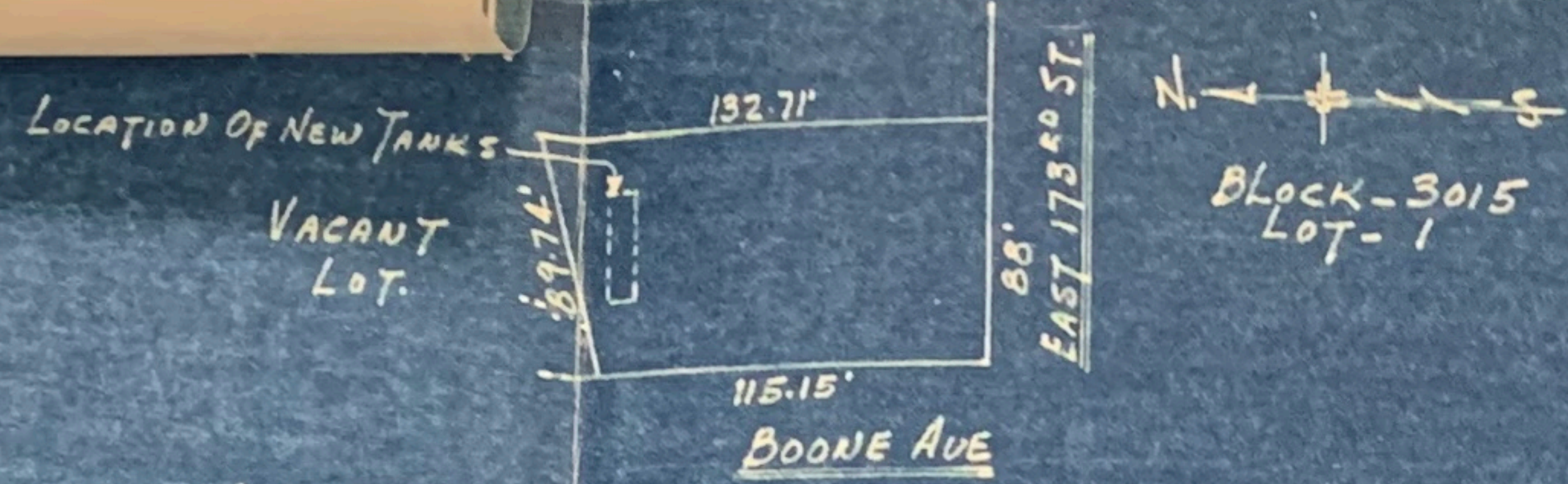

GENERAL NOTES:
 8 APP'VD TYPE 550 GAL. TANKS, SUBJECT TO PRESSURE TEST, BURIED 2'-0" BELOW GRADE WITHIN 10'-0" OF ANY BLDG. TANKS TO BE ENCASED IN 12" P.C. CONC. 2:1S:1S MIX. TANKS TO BE COATED WITH RUST RESISTING MATERIAL BEFORE BURIED. PIPING TO BE GALVANIZED WROUGHT IRON WITH MALLEABLE FITTINGS. NO REPAIR SHOP, NO FORGE, TORCH, OPEN FLAME OR SPARK PRODUCING DEVICE.
 NO SCHOOL EXIT OR HOSPITAL ON SAME STREET OR INTERSECTING STREETS, OR WITHIN 200'-0" ALONG LINE OF STREET TRAVEL. NO HOSPITAL WITHIN 200'-0" OF PREMISES.
 ALL PIPING AND APPURTENANCES TO CONFORM TO THE ADMINISTRATIVE CODE AND FIRE DEPT. REG.

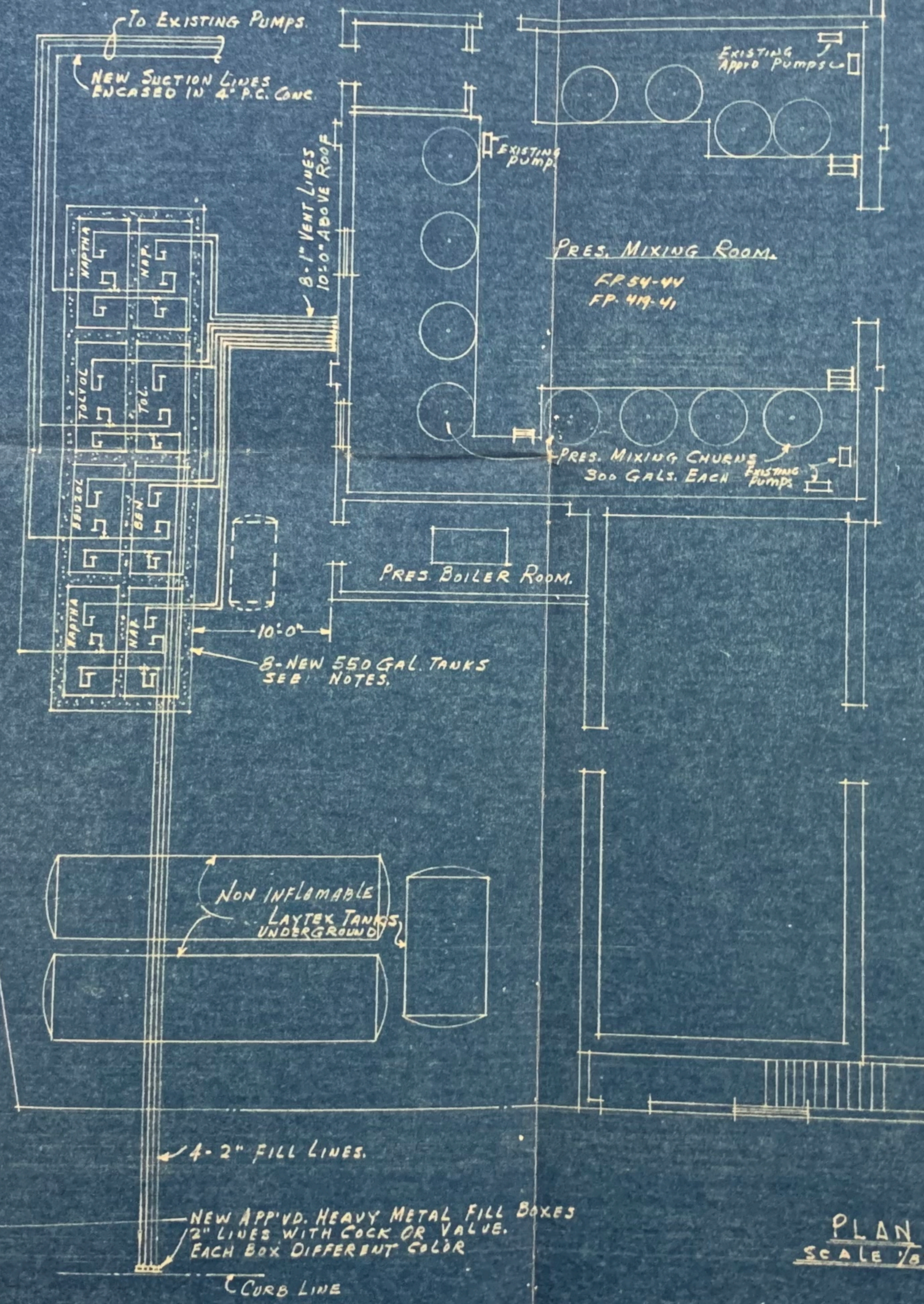
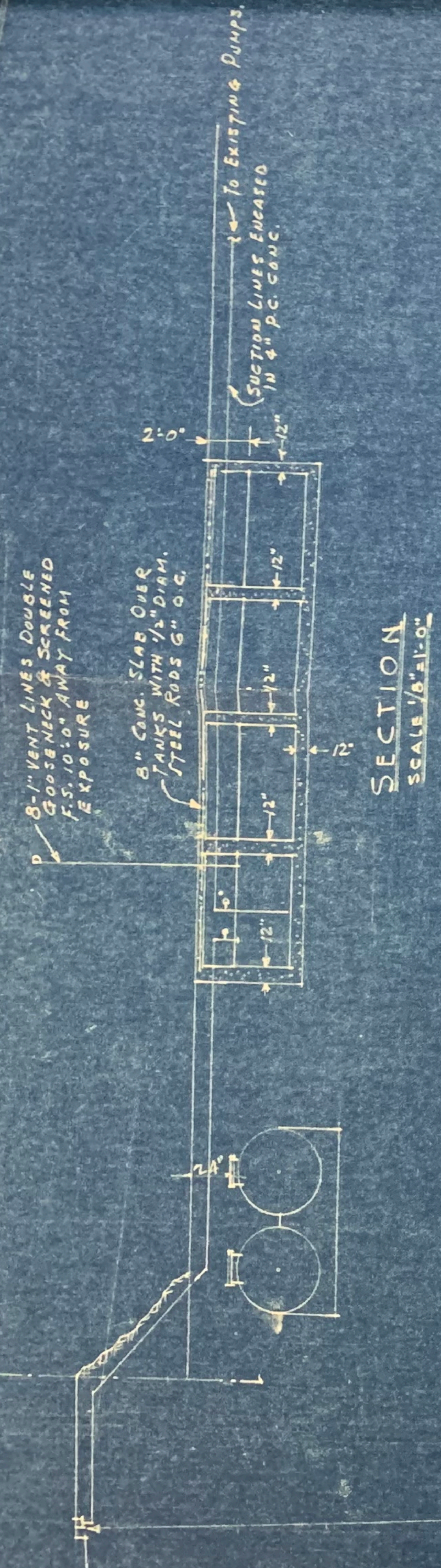

NAPHTHA	BENZOL	TOLVOL	NAPHTHA	GAS.
NAPHTHA	BENZOL	TOLVOL	NAPHTHA	GAS.

10-EXISTING 550 GAL. TANKS APP'VD. UNDER F.D. 31-43 & F.D. 84-43

ALT. of THIS BLDG ALT 34.44'

NEW TANK INSTALLATION AT: 1660 BOONE AVE
 BRONX N.Y.C.

PLAN
 SCALE 1/8"=1'-0"

BOONE AVE.
 EAST 173RD ST.

JULIUS BLEICH
 ARCHITECT
 608 E. TREMONT AVE.
 BROOK, NEW YORK

CERTIFICATE ISSUED

Bureau of Buildings for the Borough of The Bronx

Cert. No. 3-1929

Location 1664 Boone av. n.e.cor. 173d st.

Owner E. Klug

1 sty. brick factory

Plan No. alt. 454-28

Date 1-5-29

sary; all plans must be drawn to a uniform scale not less than one-quarter inch to the foot, and be on tracing cloth or be cloth prints, and proposed new work must be clearly distinguished from old by conventional methods; building line or lines must be clearly and distinctly indicated on the drawings; give lot and block numbers of premises, also diagram of same.

THE CITY OF NEW YORK, BOROUGH OF THE BRONX, July 31st 1928

LOCATION AND DESCRIPTION OF PRESENT BUILDING

- State how many buildings to be altered one
- What is the exact location? northeast side of corner of Boone
avenue. ft. in and East 173rd Street
avenue. House No. 1664 Boone Avenue
street.
- How was the building occupied? as a rubber-cement factory
How is the building to be occupied? same
- Is the building on front or rear of lot? front If there are other building erected on lot or permit granted for one? yes Size 20'0" x 45'0"; height 30'0" How occupied? private dwelling Give distance between same and proposed building 30'0" feet.
- Size of lot? 115.15 feet front; 132.71 feet rear; 88 feet deep.
- Size of building which it is proposed to alter or repair? 20 feet front; 20 feet rear; 40 feet deep. Number of stories in height? one Height from curb level to highest point? 13 feet
- Depth of foundation walls below curb level? 10 feet Material of foundation walls? stone Thickness of foundation walls? front 18 inches; rear 18 inches; side 18 inches; party _____ inches.
- Material of upper walls? brick If ashlar, give kind and thickness _____

CU
CU
(CU)

ORIGINAL

388 9A-2028-25 Bt Form 60

RECEIVED
1918
SEP

THE CITY OF NEW YORK
OFFICE OF THE
President of the Borough of The Bronx
Municipal Building, Third Avenue and Tremont Avenue

Bureau of Buildings

HENRY BRUCKNER President of the Borough of The Bronx
P. J. REVILLE Superintendent of Buildings for the Borough of The Bronx

Plan No. ALT. 454 N.B. } 1928 . Filed _____ 192 .

Date August 31st 1928

APPLICATION is hereby made to the Superintendent of Buildings for the approval of the plans and specifications herewith submitted, and I agree to be governed by the Rules and Regulations for Plumbing and Drainage, Water Supply, Gas Piping and Ventilation of Buildings, adopted for The City of New York, and to comply with every provision of law whether herein specified or not.

(Sign here) George W. Kibitz

Location n. e. cor. Boone Avenue and E. 173rd St Borough of The Bronx

Owner Ernest Klug Address 1660 Boone Ave

Architect George W. Kibitz Address 410 E. Tremont Ave

Plumber Rudolph Wieszahn Address 1403 Webster Ave

Size of each lot 115.15 Feet front 132.71 Feet rear 88 Feet deep

Size of each building 20 Feet front 39 Feet rear 75 Feet deep

Front or rear of lot front How to be occupied factory

Number of buildings one Number families each building (if dwelling) none

New or old building partly new & old If old, how occupied now factory

Describe any other building on lot private dwelling

STATE AND CITY OF NEW YORK } ss:
COUNTY OF BRONX

R. Wieszahn being duly sworn, deposes and says that

he is a Licensed Plumber, duly registered in the Bureau of Buildings of the Borough of The Bronx and is engaged in business at 1403 Webster Ave Borough of Bronx

Deponent further states that he has been authorized by the owner to perform the plumbing work required in the within described premises, and that he will not commence work thereon until plans and specifications have been approved by the Superintendent of Buildings, and that he carries compensation insurance as provided by Section 57, Chapter 615, of the Laws of 1922, of the Amendatory Workmen's Compensation Law.

Sworn to before me, this _____ day of _____ 1928

R. Wieszahn
William J. W. [Signature]

Commissioner of Deeds, N. Y. City, or Notary Public N. Y. County

RECEIVED
9A-2037-28 D

Form 90

New York Jun 2 1929

To the Superintendent of Buildings
for the Borough of The Bronx

Sir:—

The undersigned respectfully requests a CERTIFICATE OF OCCUPANCY for the factory located at North-East corner 173rd and Boone Ave in the Borough of The Bronx, City of New York.

N. B. _____ 1928

Alt. 454 1928

Owner Ernest Klug

Address 1664 Boone Ave

Architect _____

Address _____

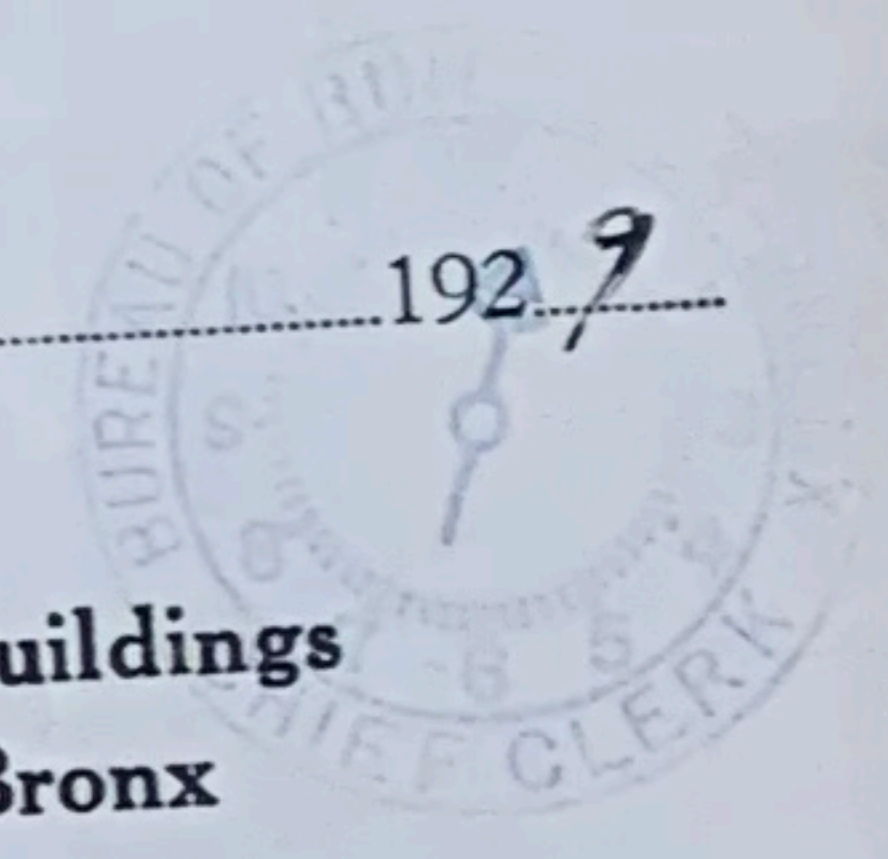

1889-2 1829

DIAGRAM OF PROPERTY
BLOCK N° 3015 LOT N° 1 SECTION N° 11

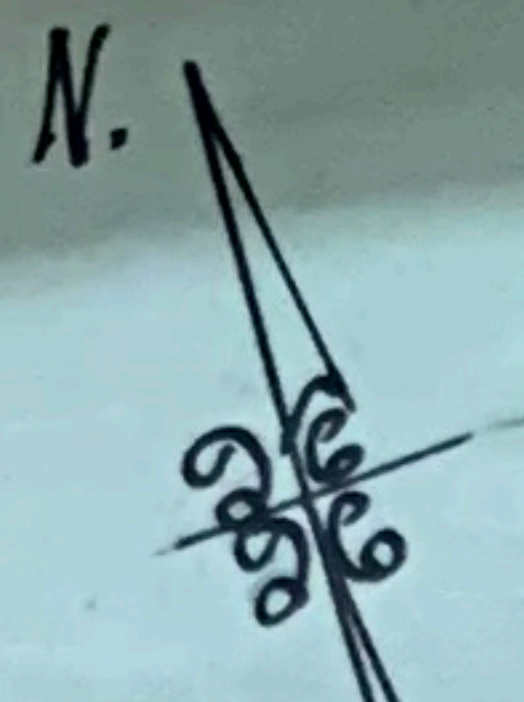

4 1920
tree
Law

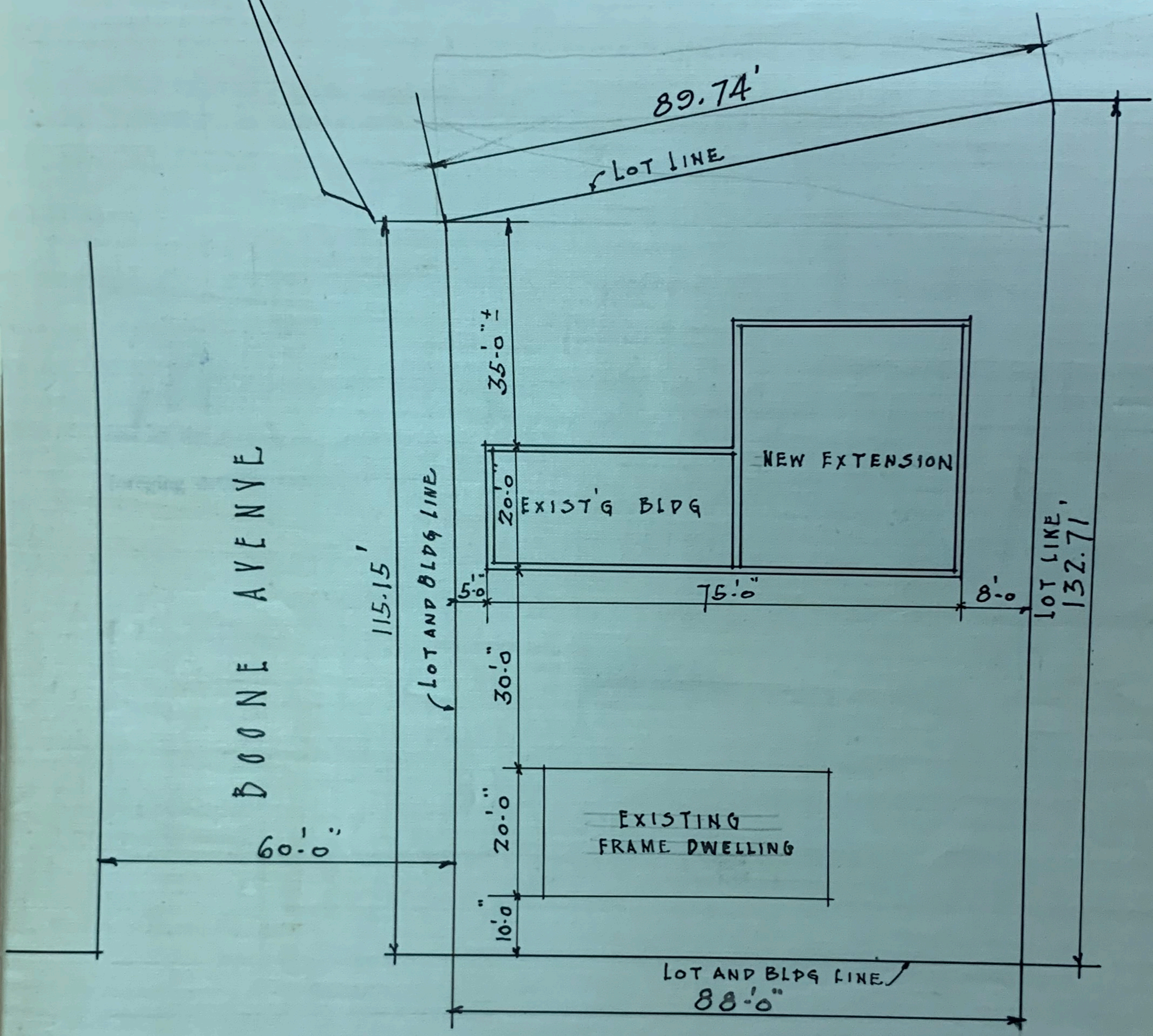

EAST 173RD STREET

GEORGE W. KIBITZ
ARCHITECT
410 EAST TREMONT AVE.
NEW YORK CITY

