

**Roux Environmental Engineering and Geology, D.P.C.**  
**Community Air Monitoring Program - Downwind Dust**

Project: Park Lane Senior  
Project Number: 3475.0001Y002  
Project Manager: Kathryn Sommo  
Location: 1940 Turnbull Avenue, Bronx, New York  
Date: 4/12/2022

Upwind Station		Downwind Station		15-min Average (Corrected for Background)
Time	15-min Avg. (mg/m <sup>3</sup> )	Time	15-min Avg. (mg/m <sup>3</sup> )	
11:45 AM	0.018	11:52 AM	0.033	<b>0.015</b>
12:00 PM	0.010	12:07 PM	0.031	<b>0.021</b>
12:15 PM	0.010	12:22 PM	0.03	<b>0.020</b>
12:30 PM	0.009	12:37 PM	0.027	<b>0.018</b>
12:45 PM	0.023	12:52 PM	0.028	<b>0.005</b>
1:00 PM	0.006	1:07 PM	NM	--

NM - Not Measured

**Roux Environmental Engineering and Geology, D.P.C.**  
**Community Air Monitoring Program - Downwind VOC**

Project: Park Lane Senior  
Project Number: 3475.0001Y002  
Project Manager: Kathryn Sommo  
Location: 1940 Turnbull Avenue, Bronx, New York  
Date: 4/12/2022

Upwind Station		Downwind Station		15-min Average (Corrected for Background)
Time	15-min Avg. (PPM)	Time	15-min Avg. (PPM)	
12:03 PM	0.0	12:05 PM	0.0	0.0
12:18 PM	0.1	12:20 PM	0.0	-0.1
12:33 PM	0.1	12:35 PM	0.0	-0.1
12:48 PM	0.1	12:50 PM	0.0	-0.1
1:03 PM	0.1	1:05 PM	0.0	-0.1

NM - Not Measured

**Roux Environmental Engineering and Geology, D.P.C.**  
**Community Air Monitoring Program - Meter Locations**

Project: Park Lane Senior  
Project Number: 3475.0001Y002  
Project Manager: Kathryn Sommo  
Location: 1940 Turnbull Avenue, Bronx, New York  
Date: 4/12/2022  
Times: 11:45 AM to 13:00 PM

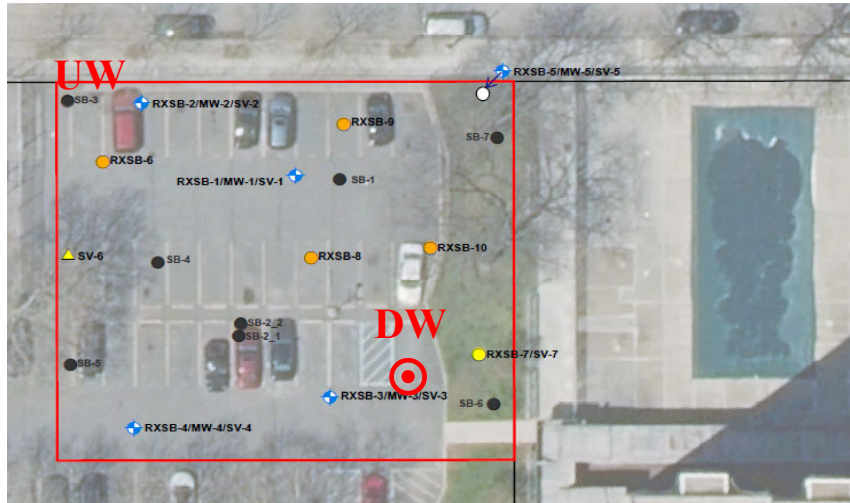

**Wind Direction**  
**NW @ 7 mph**

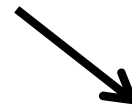

Notes: CAMP - Community Air Monitoring Program  
UW - Upwind CAMP Station  
DW - Downwind CAMP Station

**Roux Environmental Engineering and Geology, D.P.C.**  
**Community Air Monitoring Program - Downwind Dust**

Project: Park Lane Senior  
 Project Number: 3475.0001Y002  
 Project Manager: Kathryn Sommo  
 Location: 1940 Turnbull Avenue, Bronx, New York  
 Date: 4/25/2022

Upwind Station		Downwind Station		15-min Average (Corrected for Background)
Time	15-min Avg. (mg/m <sup>3</sup> )	Time	15-min Avg. (mg/m <sup>3</sup> )	
9:33 AM	0.010	9:24 AM	0.008	-0.002
9:48 AM	0.008	9:39 AM	0.008	0.000
10:03 AM	0.008	9:54 AM	0.009	0.001
10:18 AM	0.008	10:09 AM	0.008	0.000
10:33 AM	0.008	10:24 AM	0.008	0.000
10:48 AM	0.008	10:39 AM	0.009	0.001
11:03 AM	0.009	10:54 AM	0.009	0.000
11:18 AM	0.010	11:09 AM	0.011	0.001
11:33 AM	0.009	11:24 AM	0.01	0.001
11:48 AM	0.009	11:39 AM	0.01	0.001
12:03 PM	0.009	11:54 AM	0.01	0.001
12:18 PM	0.010	12:09 PM	0.01	0.000
12:33 PM	0.009	12:24 PM	0.009	0.000
12:48 PM	0.009	12:39 PM	0.009	0.000
1:03 PM	0.009	12:54 PM	0.009	0.000
1:18 PM	0.009	1:09 PM	0.009	0.000

NM - Not Measured

**Roux Environmental Engineering and Geology, D.P.C.**  
**Community Air Monitoring Program - Downwind VOC**

Project: Park Lane Senior  
 Project Number: 3475.0001Y002  
 Project Manager: Kathryn Sommo  
 Location: 1940 Turnbull Avenue, Bronx, New York  
 Date: 4/25/2022

Upwind Station		Downwind Station		15-min Average (Corrected for Background)
Time	15-min Avg. (PPM)	Time	15-min Avg. (PPM)	
9:35 AM	0.0	9:35 AM	0.0	<b>0.0</b>
9:50 AM	0.0	9:50 AM	0.1	<b>0.1</b>
10:05 AM	0.0	10:05 AM	0.1	<b>0.1</b>
10:20 AM	0.0	10:20 AM	0.1	<b>0.1</b>
10:35 AM	0.0	10:35 AM	0.1	<b>0.1</b>
10:50 AM	0.0	10:50 AM	0.1	<b>0.1</b>
11:05 AM	0.0	11:05 AM	0.2	<b>0.2</b>
11:20 AM	0.0	11:20 AM	0.2	<b>0.2</b>
11:35 AM	0.0	11:35 AM	0.2	<b>0.2</b>
11:50 AM	0.0	11:50 AM	0.2	<b>0.2</b>
12:05 PM	0.0	12:05 PM	0.2	<b>0.2</b>
12:20 PM	0.0	12:20 PM	0.2	<b>0.2</b>
12:35 PM	0.0	12:35 PM	0.2	<b>0.2</b>
12:50 PM	0.0	12:50 PM	0.2	<b>0.2</b>
1:05 PM	0.0	1:05 PM	0.2	<b>0.2</b>
1:20 PM	0.0	1:20 PM	0.2	<b>0.2</b>

NM - Not Measured

**Roux Environmental Engineering and Geology, D.P.C.**  
**Community Air Monitoring Program - Meter Locations**

Project: Park Lane Senior  
Project Number: 3475.0001Y002  
Project Manager: Kathryn Sommo  
Location: 1940 Turnbull Avenue, Bronx, New York  
Date: 4/25/2022  
Times: 9:20 AM to 13:20 PM

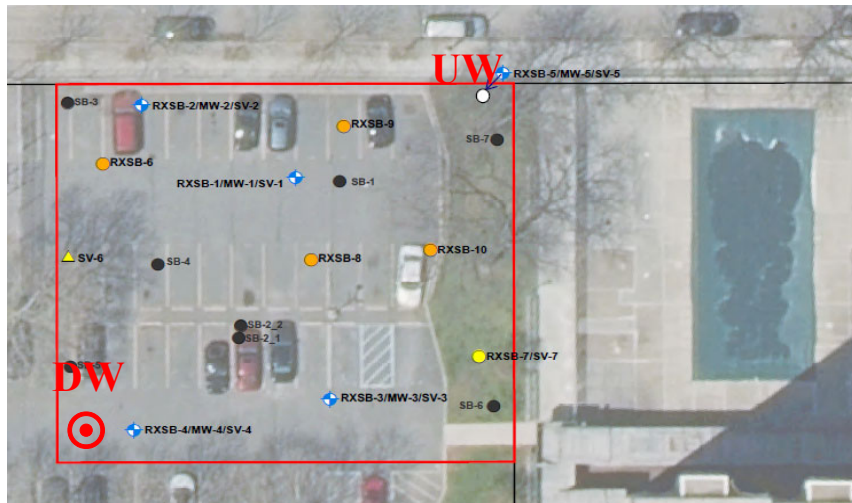

**Wind Direction**  
**NE @ 8 mph**



Notes: CAMP - Community Air Monitoring Program  
UW - Upwind CAMP Station  
DW - Downwind CAMP Station

<b>PROJECT:</b> <b>BCP SITE No.</b>	Park Lane Senior	<b>WEATHER:</b>	49-72°F, cloudy RH: 68%, P: 29.99" of Hg Wind: NW 7 mph
<b>LOCATION:</b>	1940 Turnbull Ave, Bronx, NY (Site)	<b>TIME:</b>	7:00 AM – 14:00 PM
<b>PREPARED BY:</b>	Drew Kaplan	<b>DATE:</b>	April 12, 2022

<b>Project Team</b>	
<b>Consultant/Engineer:</b> <ul style="list-style-type: none"> <li>Frank Cherena, Roux</li> <li>Kathryn Sommo, Roux</li> <li>Christian Hoelzli, Roux</li> <li>Drew Kaplan, Roux</li> </ul>	<b>Safety Officer:</b> <ul style="list-style-type: none"> <li>Drew Kaplan, Roux</li> </ul>
<b>General Contractor:</b> <ul style="list-style-type: none"> <li>Consigli</li> </ul>	<b>Site Manager/ Supervisor:</b> <ul style="list-style-type: none"> <li>Drew Kaplan, Roux</li> </ul>
<b>Personnel Present Onsite and Affiliation:</b> <ul style="list-style-type: none"> <li>Drew Kaplan, Roux</li> <li>Pilar Gonzalez, Consigli</li> <li>Mark Menendez, Consigli</li> <li>Elise Hayter, PT Consultants</li> <li>Greg Mahon, Pennington Environmental</li> <li>David Franklin, Pennington Environmental</li> </ul>	<b>Equipment Onsite:</b> Pennington Environmental <ul style="list-style-type: none"> <li>1 Geoprobe 7822DT Drill Rig</li> </ul>
<b>Remedial Action Daily Inspection Description (Since Last Report)</b>	
<b>Roux Work Activities Performed Onsite:</b> <ul style="list-style-type: none"> <li>Roux conducted community air monitoring (CAMP) during drilling activities for lead delineation and waste characterization soil borings in accordance with the NYSDEC-approved Remedial Investigation Report/Remedial Action Work Plan (RIR/RAWP).</li> </ul>	
<b>Contractor Work Performed Onsite:</b> <u>Pennington Environmental</u> <ul style="list-style-type: none"> <li>Completed borehole drilling at locations: SB-1, SB-3, RXSB-1, RXSB-3, RXSB-6, and RXSB-7.</li> </ul>	
<u>PT Consultants</u> <ul style="list-style-type: none"> <li>Collected the following soil samples from the completed borings: <ul style="list-style-type: none"> <li>SB-1 (9-11), SB-1 (11-13), and SB-1 (13-15) from boring SB-1</li> <li>SB-3 (0-2) and SB-3 (2-4) from boring SB-3</li> <li>RXSB-1 (11-13), RXSB-1 (13-15), and RXSB-1 (15-17) from boring RXSB-1</li> <li>RXSB-3 (0-2) and RXSB-3 (2-4), RXSB-3 (11-13), RXSB-3 (13-15), and RXSB-3 (15-17) from boring RXSB-3</li> <li>RXSB-6 (0-2) and RXSB-6 (2-4) from boring RXSB-6</li> <li>RXSB-7 (3-5), RXSB-7 (5-7), and RXSB-7 (7-9) from boring RXSB-7</li> </ul> </li> <li>All samples taken today were collected into 8-oz jars to be analyzed for Total Lead via EPA Method 6010D and TCLP Lead via EPA Method 1311/6010D.</li> </ul>	
<b>Air Monitoring:</b> <ul style="list-style-type: none"> <li>CAMP was conducted from approximately 11:45 to 13:00 at both the upwind and downwind locations during soil disturbing activities. CAMP was started late due to rain. CAMP station locations were chosen based on wind direction, accessibility, and safety. The upwind CAMP station was located along the northeastern border of the Site and the downwind CAMP station was located along the southwestern border of the Site.</li> <li>There were no exceedances of dust or volatile organic compounds (VOCs). The maximum corrected downwind concentration for dust was 0.021 milligrams per cubic meter (mg/m<sup>3</sup>). The maximum corrected downwind</li> </ul>	



## DAILY STATUS REPORT

<b>PROJECT:</b> <b>BCP SITE No.</b>	Park Lane Senior	<b>WEATHER:</b>	49-72°F, cloudy RH: 68%, P: 29.99" of Hg Wind: NW 7 mph
<b>LOCATION:</b>	1940 Turnbull Ave, Bronx, NY (Site)	<b>TIME:</b>	7:00 AM – 14:00 PM
<b>PREPARED BY:</b>	Drew Kaplan	<b>DATE:</b>	April 12, 2022

concentration of VOCs was 0.0 parts per million (ppm).

Other Relevant Comments or Problems Encountered:

- No changes to the work plan or other problems encountered.

Health and Safety:

- Level D PPE was worn onsite.

**Anticipated Work Activities for the Next Day/ Week**

Roux Oversight

- Continue with CAMP and drilling oversight activities for waste characterization soil samples.

Contractors

- Continue drilling for waste characterization soil borings.
- Continue sampling for soil waste characterization.
- Site restoration to pre-existing conditions.



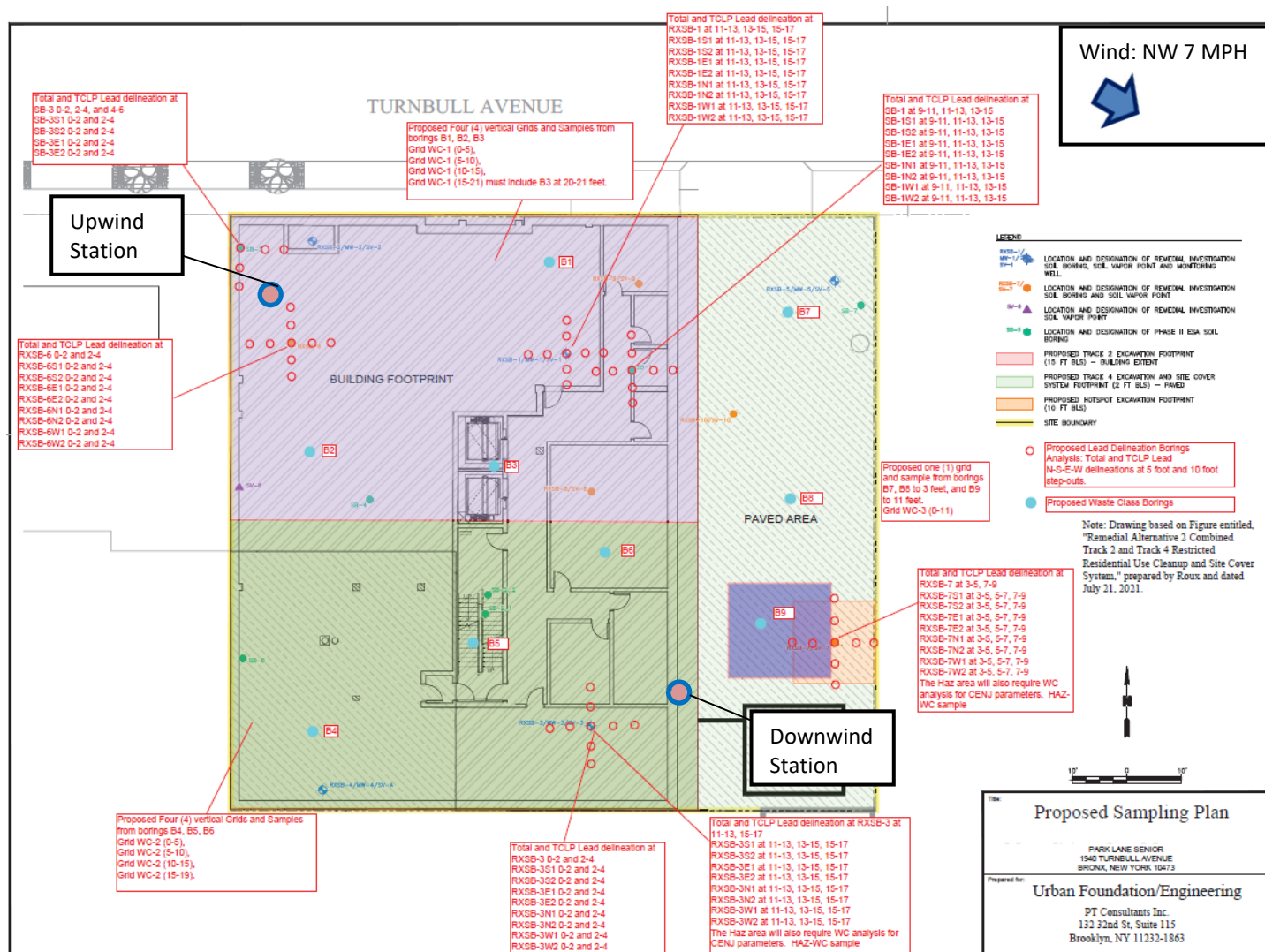

<b>PROJECT: BCP SITE No.</b>	Park Lane Senior	<b>WEATHER:</b>	49-72°F, cloudy RH: 68%, P: 29.99" of Hg Wind: NW 7 mph
<b>LOCATION:</b>	1940 Turnbull Ave, Bronx, NY (Site)	<b>TIME:</b>	7:00 AM – 14:00 PM
<b>PREPARED BY:</b>	Drew Kaplan	<b>DATE:</b>	April 12, 2022

## Site Layout



<b>PROJECT:</b> <b>BCP SITE No.</b>	Park Lane Senior	<b>WEATHER:</b>	49-72°F, cloudy RH: 68%, P: 29.99" of Hg Wind: NW 7 mph
<b>LOCATION:</b>	1940 Turnbull Ave, Bronx, NY (Site)	<b>TIME:</b>	7:00 AM – 14:00 PM
<b>PREPARED BY:</b>	Drew Kaplan	<b>DATE:</b>	April 12, 2022

<b>PHOTOGRAPHS TAKEN TODAY:</b>	
	<p><b>Photo 1:</b> Looking southeast, view of upwind CAMP location.</p>
	<p><b>Photo 2:</b> Looking west, view of soil boring RXSB-1 being advanced by Geoprobe drill rig.</p>



# DAILY STATUS REPORT

<b>PROJECT:</b> <b>BCP SITE No.</b>	Park Lane Senior	<b>WEATHER:</b>	49-72°F, cloudy RH: 68%, P: 29.99" of Hg Wind: NW 7 mph
<b>LOCATION:</b>	1940 Turnbull Ave, Bronx, NY (Site)	<b>TIME:</b>	7:00 AM – 14:00 PM
<b>PREPARED BY:</b>	Drew Kaplan	<b>DATE:</b>	April 12, 2022

## PHOTOGRAPHS TAKEN TODAY:



**Photo 3:**  
Looking north, view of soil boring RXSB-6 location.



**Photo 4:**  
Looking north, view of downwind CAMP location.

<b>PROJECT:</b> <b>BCP SITE No.</b>	Park Lane Senior	<b>WEATHER:</b>	47-59°F, Partly Cloudy RH: 47%, P: 30.25" of Hg Wind: NE 8 mph
<b>LOCATION:</b>	1940 Turnbull Ave, Bronx, NY (Site)	<b>TIME:</b>	8:30 AM – 14:00 PM
<b>PREPARED BY:</b>	Drew Kaplan	<b>DATE:</b>	April 25, 2022

<b>Project Team</b>	
<b>Consultant/Engineer:</b> <ul style="list-style-type: none"> <li>Frank Cherena, Roux</li> <li>Kathryn Sommo, Roux</li> <li>Christian Hoelzli, Roux</li> <li>Drew Kaplan, Roux</li> </ul>	<b>Safety Officer:</b> <ul style="list-style-type: none"> <li>Drew Kaplan, Roux</li> </ul>
<b>General Contractor:</b> <ul style="list-style-type: none"> <li>Consigli</li> </ul>	<b>Site Manager/ Supervisor:</b> <ul style="list-style-type: none"> <li>Drew Kaplan, Roux</li> </ul>
<b>Personnel Present Onsite and Affiliation:</b> <ul style="list-style-type: none"> <li>Drew Kaplan, Roux</li> <li>Pilar Gonzalez, Consigli</li> <li>Mark Menendez, Consigli</li> <li>Elise Hayter, PT Consultants</li> <li>Greg Mahon, Pennington Environmental</li> <li>David Franklin, Pennington Environmental</li> </ul>	<b>Equipment Onsite:</b> Pennington Environmental <ul style="list-style-type: none"> <li>1 Geoprobe 7822DT Drill Rig</li> </ul>
<b>Remedial Action Daily Inspection Description (Since Last Report)</b>	
<b>Roux Work Activities Performed Onsite:</b> <ul style="list-style-type: none"> <li>Roux conducted community air monitoring (CAMP) during drilling activities for lead delineation soil borings in accordance with the NYSDEC-approved Remedial Investigation Report/Remedial Action Work Plan (RIR/RAWP).</li> </ul>	
<b>Contractor Work Performed Onsite:</b> <u>Pennington Environmental</u> <ul style="list-style-type: none"> <li>Completed borehole drilling at 14 step-out locations: <ul style="list-style-type: none"> <li>6 step-out locations from RXSB-3: RXSB-3 E1, RXSB-3 E2, RXSB-3 N1, RXSB-3 N2, and RXSB-3 W1</li> <li>8 step-out locations from RXSB-7: RXSB-7 S1, RXSB-7 S2, RXSB-7 E1, RXSB-7 E2, RXSB-7 N1, RXSB-7 N2, RXSB-7 W1, and RXSB-7 W2.</li> </ul> </li> </ul>	
<u>PT Consultants</u> <ul style="list-style-type: none"> <li>Collected the following soil samples from the completed borings: <ul style="list-style-type: none"> <li>Composite samples RXSB-3 E1 (11-13) and RXSB-3 E1 (13-15) from RXSB-3 E1</li> <li>Composite samples RXSB-3 E2 (11-13), RXSB-3 E2 (13-15), and RXSB-3 E2 (15-17) from RXSB-3 E2</li> <li>Composite samples RXSB-3 N1 (11-13), RXSB-3 N1 (13-15), and RXSB-3 N1 (15-17) from RXSB-3 N1</li> <li>Composite samples RXSB-3 N2 (11-13), RXSB-3 N2 (13-15), and RXSB-3 N2 (15-17) from RXSB-3 N2</li> <li>Composite samples RXSB-3 W1 (11-13), RXSB-3 W1 (13-15), and RXSB-3 W1 (15-17) from RXSB-3 W1</li> <li>Composite samples RXSB-7 S1 (5-7) and RXSB-7 S1 (7-9) from RXSB-7 S1</li> <li>Composite samples RXSB-7 S2 (5-7) and RXSB-7 S2 (7-9) from RXSB-7 S2</li> <li>Composite samples RXSB-7 E1 (5-7) and RXSB-7 E1 (7-9) from RXSB-7 E1</li> <li>Composite samples RXSB-7 E2 (5-7), and RXSB-7 E2 (7-9) from RXSB-7 E2</li> <li>Composite samples RXSB-7 N1 (5-7) and RXSB-7 N1 (7-9) from RXSB-7 N1</li> <li>Composite samples RXSB-7 N2 (5-7) and RXSB-7 N2 (7-9) from RXSB-7 N2</li> <li>Composite samples RXSB-7 W1 (5-7) and RXSB-7 W1 (7-9) from RXSB-7 W1</li> <li>Composite samples RXSB-7 W2 (5-7), RXSB-7 W2 (7-9), and RXSB-7 W2 (9-11) from RXSB-7 W2</li> </ul> </li> </ul>	

<b>PROJECT:</b> <b>BCP SITE No.</b>	Park Lane Senior	<b>WEATHER:</b>	47-59°F, Partly Cloudy RH: 47%, P: 30.25" of Hg Wind: NE 8 mph
<b>LOCATION:</b>	1940 Turnbull Ave, Bronx, NY (Site)	<b>TIME:</b>	8:30 AM – 14:00 PM
<b>PREPARED BY:</b>	Drew Kaplan	<b>DATE:</b>	April 25, 2022

- All samples taken today were collected into 8-oz jars to be analyzed for Total Lead via EPA Method 6010D and TCLP Lead via EPA Method 1311/6010D. Should results exceed disposal facility criteria, supplemental parameters will be analyzed.

## Air Monitoring:

- CAMP was conducted from approximately 09:20 to 13:20 at both the upwind and downwind locations during soil disturbing activities. CAMP station locations were chosen based on wind direction, accessibility, and safety. The upwind CAMP station was located near the northeastern border of the Site and the downwind CAMP station was located near the southwestern border of the Site.
- There were no exceedances of dust or volatile organic compounds (VOCs). The maximum corrected downwind concentration for dust was 0.001 milligrams per cubic meter (mg/m<sup>3</sup>). The maximum corrected downwind concentration of VOCs was 0.2 parts per million (ppm).

## Other Relevant Comments or Problems Encountered:

- No changes to the work plan or other problems encountered.

## Health and Safety:

- Level D PPE was worn onsite.

## **Anticipated Work Activities for the Next Day/ Week**

### Roux Oversight

- Continue with CAMP and drilling oversight activities for lead delineation soil samples.

### Contractors

- Continue drilling for lead delineation soil borings.
- Continue soil sampling for lead delineation.
- Site restoration to pre-existing conditions.



## DAILY STATUS REPORT

<b>PROJECT:</b>	Park Lane Senior	<b>WEATHER:</b>	47-59°F, Partly Cloudy
<b>BCP SITE No.</b>			RH: 47%, P: 30.25" of Hg Wind: NE 8 mph
<b>LOCATION:</b>	1940 Turnbull Ave, Bronx, NY (Site)	<b>TIME:</b>	8:30 AM – 14:00 PM
<b>PREPARED BY:</b>	Drew Kaplan	<b>DATE:</b>	April 25, 2022

### Site Layout

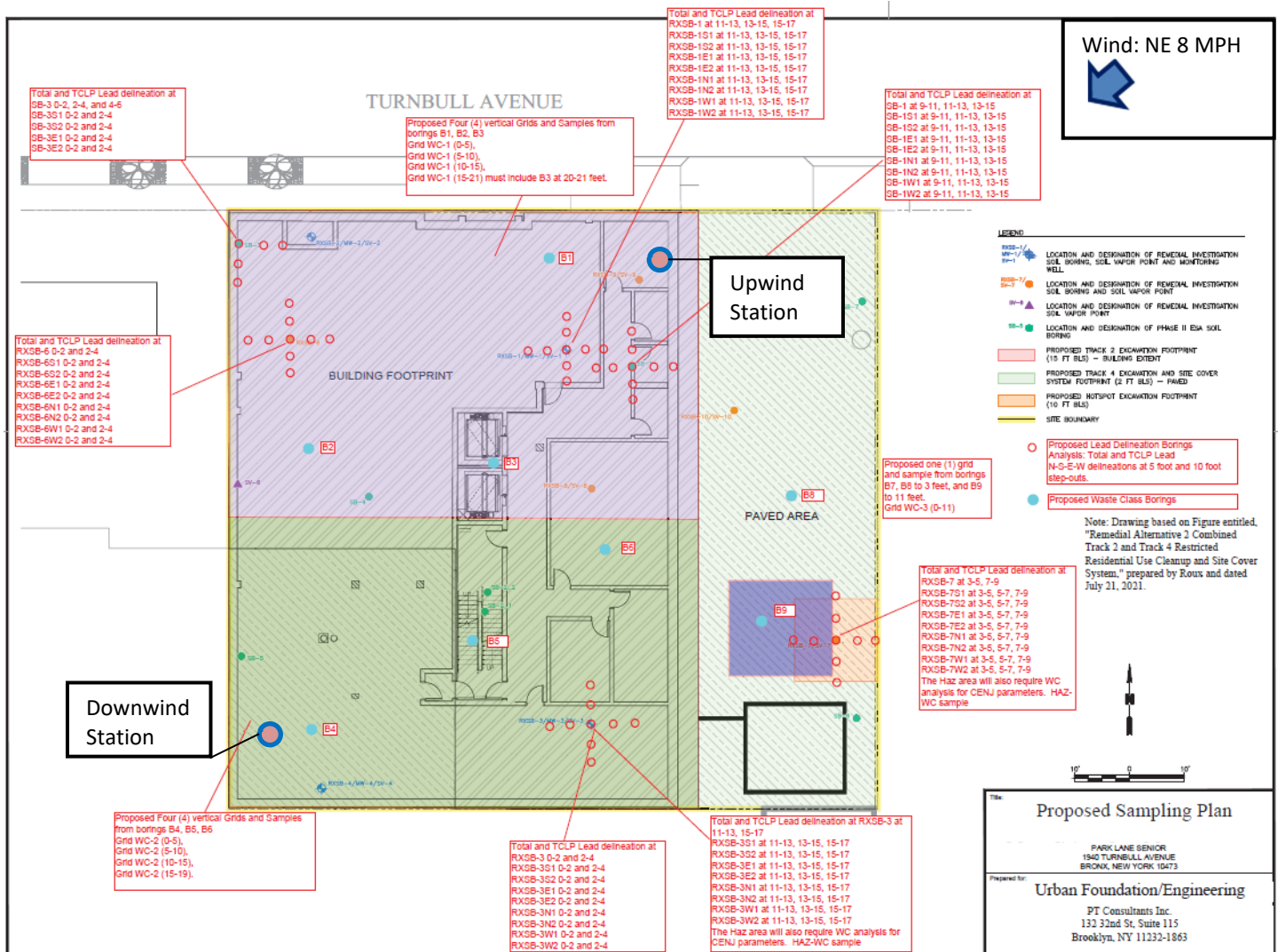

<b>PROJECT:</b> <b>BCP SITE No.</b>	Park Lane Senior	<b>WEATHER:</b>	47-59°F, Partly Cloudy RH: 47%, P: 30.25" of Hg Wind: NE 8 mph
<b>LOCATION:</b>	1940 Turnbull Ave, Bronx, NY (Site)	<b>TIME:</b>	8:30 AM – 14:00 PM
<b>PREPARED BY:</b>	Drew Kaplan	<b>DATE:</b>	April 25, 2022

### PHOTOGRAPHS TAKEN TODAY:



**Photo 1:**  
Looking west, view of upwind CAMP location.



**Photo 2:**  
Looking northeast, view of downwind CAMP location.



# DAILY STATUS REPORT

<b>PROJECT:</b> <b>BCP SITE No.</b>	Park Lane Senior	<b>WEATHER:</b>	47-59°F, Partly Cloudy RH: 47%, P: 30.25" of Hg Wind: NE 8 mph
<b>LOCATION:</b>	1940 Turnbull Ave, Bronx, NY (Site)	<b>TIME:</b>	8:30 AM – 14:00 PM
<b>PREPARED BY:</b>	Drew Kaplan	<b>DATE:</b>	April 25, 2022



**Photo 3:**  
Looking southeast, Pennington patching borehole.



**Photo 4:**  
Looking east, soil borehole drilling area.



<b>PROJECT:</b> <b>BCP SITE No.</b>	Park Lane Senior	<b>WEATHER:</b>	50-61°F, Light Rain RH: 87%, P: 30.08" of Hg Wind: NE 9 mph
<b>LOCATION:</b>	1940 Turnbull Ave, Bronx, NY (Site)	<b>TIME:</b>	8:00 AM – 12:30 PM
<b>PREPARED BY:</b>	Drew Kaplan	<b>DATE:</b>	April 26, 2022

<b>Project Team</b>	
<b>Consultant/Engineer:</b> <ul style="list-style-type: none"> <li>Frank Cherena, Roux</li> <li>Kathryn Sommo, Roux</li> <li>Christian Hoelzli, Roux</li> <li>Drew Kaplan, Roux</li> </ul>	<b>Safety Officer:</b> <ul style="list-style-type: none"> <li>Drew Kaplan, Roux</li> </ul>
<b>General Contractor:</b> <ul style="list-style-type: none"> <li>Consigli</li> </ul>	<b>Site Manager/ Supervisor:</b> <ul style="list-style-type: none"> <li>Drew Kaplan, Roux</li> </ul>
<b>Personnel Present Onsite and Affiliation:</b> <ul style="list-style-type: none"> <li>Drew Kaplan, Roux</li> <li>Pilar Gonzalez, Consigli</li> <li>Mark Menendez, Consigli</li> <li>Elise Hayter, PT Consultants</li> <li>Greg Mahon, Pennington Environmental</li> <li>David Franklin, Pennington Environmental</li> </ul>	<b>Equipment Onsite:</b> Pennington Environmental <ul style="list-style-type: none"> <li>1 Geoprobe 7822DT Drill Rig</li> </ul>
<b>Remedial Action Daily Inspection Description (Since Last Report)</b>	
<b>Roux Work Activities Performed Onsite:</b> <ul style="list-style-type: none"> <li>Roux conducted oversight of drilling activities for lead delineation soil borings in accordance with the NYSDEC-approved Remedial Investigation Report/Remedial Action Work Plan (RIR/RAWP).</li> </ul>	
<b>Contractor Work Performed Onsite:</b> <u>Pennington Environmental</u> <ul style="list-style-type: none"> <li>Completed borehole drilling at one step-out location from RXSB-3: RXSB-3 S1</li> </ul>	
<u>PT Consultants</u> <ul style="list-style-type: none"> <li>Collected the following soil samples from the completed borings: <ul style="list-style-type: none"> <li>Composite samples RXSB-3 S1 (11-13), RXSB-3 S1 (13-15), and RXSB-3 S1 (15-17) from RXSB-3 S1.</li> </ul> </li> <li>All samples taken today were collected into 8-oz jars to be analyzed for Total Lead via EPA Method 6010D and TCLP Lead via EPA Method 1311/6010D. Should results exceed disposal facility criteria, supplemental parameters will be analyzed.</li> </ul>	
<b>Air Monitoring:</b> <ul style="list-style-type: none"> <li>CAMP was not conducted due to rain.</li> </ul>	
<b>Other Relevant Comments or Problems Encountered:</b> <ul style="list-style-type: none"> <li>Drill rig began leaking hydraulic fluid. Work was stopped early.</li> <li>Despite the early stoppage, PT Consultants believes enough samples were collected between yesterday and today from the two remaining areas requiring delineation (RXSB-3 and RXSB-7).</li> </ul>	
<b>Health and Safety:</b> <ul style="list-style-type: none"> <li>Level D PPE was worn onsite.</li> </ul>	

## DAILY STATUS REPORT

<b>PROJECT:</b> <b>BCP SITE No.</b>	Park Lane Senior	<b>WEATHER:</b>	50-61°F, Light Rain RH: 87%, P: 30.08" of Hg Wind: NE 9 mph
<b>LOCATION:</b>	1940 Turnbull Ave, Bronx, NY (Site)	<b>TIME:</b>	8:00 AM – 12:30 PM
<b>PREPARED BY:</b>	Drew Kaplan	<b>DATE:</b>	April 26, 2022

### Anticipated Work Activities for the Next Day/ Week

#### Roux Oversight

- Continue with CAMP and drilling oversight activities for a follow-up round of waste characterization samples, if necessary.
- If waste characterization results are sufficient and approval letters from waste facilities are issued, begin CAMP and excavation oversight activities.

#### Contractors

- Continue drilling for waste characterization soil borings, if necessary.
- Continue soil sampling for waste characterization, if necessary.
- Begin site preparations for excavation remedy.

<b>PROJECT:</b>	Park Lane Senior	<b>WEATHER:</b>	50-61°F, Light Rain
<b>BCP SITE No.</b>			RH: 87%, P: 30.08" of Hg Wind: NE 9 mph
<b>LOCATION:</b>	1940 Turnbull Ave, Bronx, NY (Site)	<b>TIME:</b>	8:00 AM – 12:30 PM
<b>PREPARED BY:</b>	Drew Kaplan	<b>DATE:</b>	April 26, 2022

### Site Layout

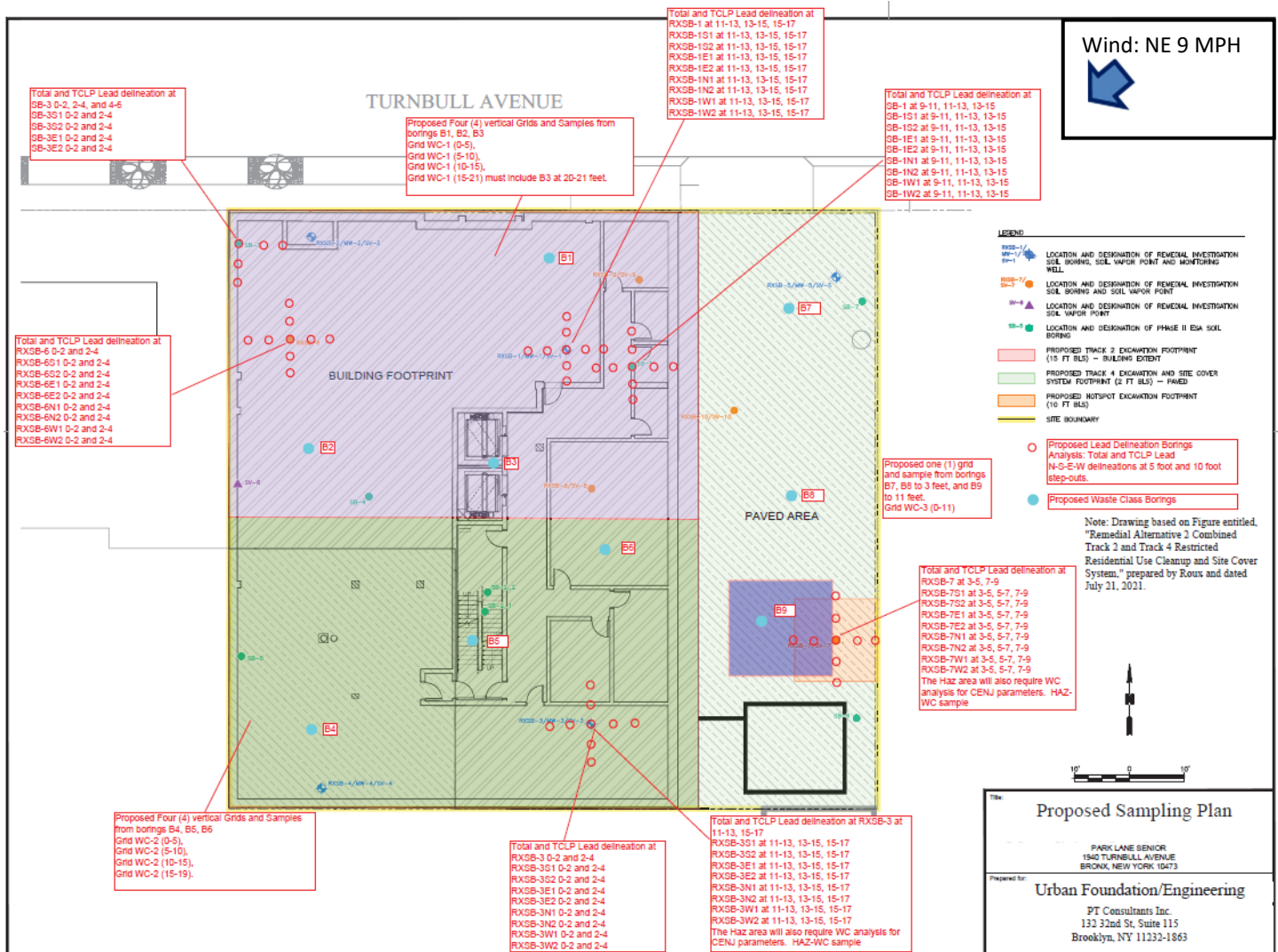

<b>PROJECT:</b> <b>BCP SITE No.</b>	Park Lane Senior	<b>WEATHER:</b>	50-61°F, Light Rain RH: 87%, P: 30.08" of Hg Wind: NE 9 mph
<b>LOCATION:</b>	1940 Turnbull Ave, Bronx, NY (Site)	<b>TIME:</b>	8:00 AM – 12:30 PM
<b>PREPARED BY:</b>	Drew Kaplan	<b>DATE:</b>	April 26, 2022

### PHOTOGRAPHS TAKEN TODAY:



**Photo 1:**  
Looking west, Pennington drilling at step-out location of RXSB-3.



**Photo 2:**  
Looking southwest, rig leaking hydraulic fluid. Work is stopped.