

Roux Environmental Engineering and Geology, D.P.C.
Community Air Monitoring Program - Downwind Dust

Project: Park Lane Senior
 NYSDEC BCP Number: C203138
 Project Manager: Kathryn Sommo
 Location: 1940 Turnbull Avenue, Bronx, New York
 Date: 7/5/2022

Upwind Station		Downwind Station		15-min Average (Corrected for Background)
Time	15-min Avg. (mg/m ³)	Time	15-min Avg. (mg/m ³)	
7:16 AM	0.037	7:23 AM	0.038	0.001
7:31 AM	0.032	7:38 AM	0.042	0.010
7:46 AM	0.031	7:53 AM	0.041	0.010
8:01 AM	0.032	8:08 AM	0.054	0.022
8:16 AM	0.032	8:23 AM	0.046	0.014
8:31 AM	0.032	8:38 AM	0.052	0.020
8:46 AM	0.029	8:53 AM	0.047	0.018
9:01 AM	0.029	9:08 AM	0.043	0.014
9:16 AM	0.027	9:23 AM	0.04	0.013
9:31 AM	0.027	9:38 AM	0.047	0.020
9:46 AM	0.025	9:53 AM	0.039	0.014
10:01 AM	0.025	10:08 AM	0.044	0.019
10:16 AM	0.024	10:23 AM	0.041	0.017
10:31 AM	0.024	10:38 AM	0.056	0.032
10:46 AM	0.021	10:53 AM	0.041	0.020
11:01 AM	0.020	11:08 AM	0.054	0.034
11:16 AM	0.020	11:23 AM	0.049	0.029
11:31 AM	0.020	11:38 AM	0.047	0.027
11:46 AM	0.019	11:53 AM	0.068	0.049
12:01 PM	0.020	12:08 PM	0.037	0.017
12:16 PM	0.020	12:23 PM	0.039	0.019
12:31 PM	0.021	12:38 PM	0.046	0.025
12:46 PM	0.020	12:53 PM	0.04	0.020
1:01 PM	0.021	1:08 PM	0.041	0.020
1:16 PM	0.020	1:23 PM	0.04	0.020
1:31 PM	0.018	1:38 PM	0.036	0.018
1:46 PM	0.020	1:53 PM	0.044	0.024
2:01 PM	0.020	2:08 PM	0.046	0.026
2:16 PM	0.022	2:23 PM	0.042	0.020
2:31 PM	0.017	2:38 PM	0.042	0.025
2:46 PM	0.016	2:53 PM	0.042	0.026

NM - Not Measured

Roux Environmental Engineering and Geology, D.P.C.
Community Air Monitoring Program - Downwind VOC

Project: Park Lane Senior
 NYSDEC BCP Number: C203138
 Project Manager: Kathryn Sommo
 Location: 1940 Turnbull Avenue, Bronx, New York
 Date: 7/5/2022

Upwind Station		Downwind Station		15-min Average (Corrected for Background)
Time	15-min Avg. (PPM)	Time	15-min Avg. (PPM)	
7:23 AM	0.0	7:31 AM	0.0	0.0
7:38 AM	0.0	7:46 AM	0.0	0.0
7:53 AM	0.0	8:01 AM	0.0	0.0
8:08 AM	0.0	8:16 AM	0.0	0.0
8:23 AM	0.0	8:31 AM	0.0	0.0
8:38 AM	0.0	8:46 AM	0.0	0.0
8:53 AM	0.0	9:01 AM	0.0	0.0
9:08 AM	0.0	9:16 AM	0.0	0.0
9:23 AM	0.0	9:31 AM	0.0	0.0
9:38 AM	0.0	9:46 AM	0.0	0.0
9:53 AM	0.0	10:01 AM	0.0	0.0
10:08 AM	0.0	10:16 AM	0.0	0.0
10:23 AM	0.0	10:31 AM	0.0	0.0
10:38 AM	0.0	10:46 AM	0.0	0.0
10:53 AM	0.0	11:01 AM	0.0	0.0
11:08 AM	0.0	11:16 AM	0.0	0.0
11:23 AM	0.0	11:31 AM	0.0	0.0
11:38 AM	0.0	11:46 AM	0.0	0.0
11:53 AM	0.0	12:01 PM	0.0	0.0
12:08 PM	0.0	12:16 PM	0.0	0.0
12:23 PM	0.0	12:31 PM	0.0	0.0
12:38 PM	0.0	12:46 PM	0.0	0.0
12:53 PM	0.0	1:01 PM	0.0	0.0
1:08 PM	0.0	1:16 PM	0.0	0.0
1:23 PM	0.0	1:31 PM	0.0	0.0
1:38 PM	0.0	1:46 PM	0.0	0.0
1:53 PM	0.1	2:01 PM	0.0	-0.1
2:08 PM	0.0	2:16 PM	0.0	0.0
2:23 PM	0.0	2:31 PM	0.0	0.0
2:38 PM	0.0	2:46 PM	0.0	0.0
2:53 PM	0.0	3:01 PM	0.0	0.0

NM - Not Measured

Roux Environmental Engineering and Geology, D.P.C.
Community Air Monitoring Program - Meter Locations

Project: Park Lane Senior
NYSDEC BCP Number: C203138
Project Manager: Kathryn Sommo
Location: 1940 Turnbull Avenue, Bronx, New York
Date: 7/5/2022
Times: 7:00 AM to 3:00 PM

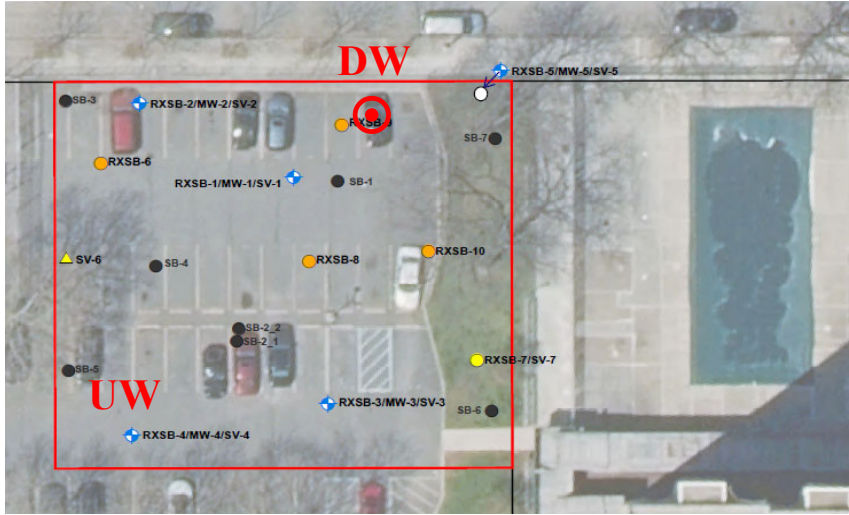

Wind Direction
SW @ 9 mph



Notes: CAMP - Community Air Monitoring Program
UW - Upwind CAMP Station
DW - Downwind CAMP Station

Roux Environmental Engineering and Geology, D.P.C.
Community Air Monitoring Program - Downwind Dust

Project: Park Lane Senior
 NYSDEC BCP Number: C203138
 Project Manager: Kathryn Sommo
 Location: 1940 Turnbull Avenue, Bronx, New York
 Date: 7/6/2022

Upwind Station		Downwind Station		15-min Average (Corrected for Background)
Time	15-min Avg. (mg/m ³)	Time	15-min Avg. (mg/m ³)	
7:11 AM	0.063	7:14 AM	0.056	-0.007
7:26 AM	0.053	7:29 AM	0.074	0.021
7:41 AM	0.051	7:44 AM	0.052	0.001
7:56 AM	0.046	7:59 AM	0.053	0.007
8:11 AM	0.044	8:14 AM	0.047	0.003
8:26 AM	0.075	8:29 AM	0.043	-0.032
8:41 AM	0.046	8:44 AM	0.037	-0.009
8:56 AM	0.035	8:59 AM	0.034	-0.001
9:11 AM	0.032	9:14 AM	0.031	-0.001
9:26 AM	0.019	9:29 AM	0.029	0.010
9:41 AM	0.030	9:44 AM	0.028	-0.002
9:56 AM	0.029	9:59 AM	0.03	0.001
10:11 AM	0.046	10:14 AM	0.031	-0.015
10:26 AM	0.036	10:29 AM	0.025	-0.011
10:41 AM	0.017	10:44 AM	0.026	0.009
10:56 AM	0.016	10:59 AM	0.025	0.009
11:11 AM	0.014	11:14 AM	0.022	0.008
11:26 AM	0.014	11:29 AM	0.026	0.012
11:41 AM	0.022	11:44 AM	0.023	0.001
11:56 AM	0.013	11:59 AM	0.023	0.010
12:11 PM	0.011	12:14 PM	0.023	0.012
12:26 PM	0.011	12:29 PM	0.024	0.013
12:41 PM	0.014	12:44 PM	0.029	0.015
12:56 PM	0.015	12:59 PM	0.03	0.015
1:11 PM	0.019	1:14 PM	0.026	0.007
1:26 PM	0.017	1:29 PM	0.03	0.013
1:41 PM	0.011	1:44 PM	0.026	0.015
1:56 PM	0.012	1:59 PM	0.024	0.012
2:11 PM	0.014	2:14 PM	0.025	0.011
2:26 PM	0.013	2:29 PM	0.026	0.013
2:41 PM	0.016	2:44 PM	0.027	0.011

NM - Not Measured

Roux Environmental Engineering and Geology, D.P.C.
Community Air Monitoring Program - Downwind VOC

Project: Park Lane Senior
 NYSDEC BCP Number: C203138
 Project Manager: Kathryn Sommo
 Location: 1940 Turnbull Avenue, Bronx, New York
 Date: 7/6/2022

Upwind Station		Downwind Station		15-min Average (Corrected for Background)
Time	15-min Avg. (PPM)	Time	15-min Avg. (PPM)	
7:18 AM	0.0	7:22 AM	0.0	0.0
7:33 AM	0.0	7:37 AM	0.0	0.0
7:48 AM	0.0	7:52 AM	0.0	0.0
8:03 AM	0.0	8:07 AM	0.0	0.0
8:18 AM	0.0	8:22 AM	0.0	0.0
8:33 AM	0.0	8:37 AM	0.0	0.0
8:48 AM	0.0	8:52 AM	0.0	0.0
9:03 AM	0.0	9:07 AM	0.0	0.0
9:18 AM	0.0	9:22 AM	0.0	0.0
9:33 AM	0.0	9:37 AM	0.0	0.0
9:48 AM	0.0	9:52 AM	0.0	0.0
10:03 AM	0.0	10:07 AM	0.0	0.0
10:18 AM	0.0	10:22 AM	0.0	0.0
10:33 AM	0.0	10:37 AM	0.0	0.0
10:48 AM	0.0	10:52 AM	0.1	0.1
11:03 AM	0.0	11:07 AM	0.1	0.1
11:18 AM	0.0	11:22 AM	0.6	0.6
11:33 AM	0.1	11:37 AM	0.1	0.0
11:48 AM	0.1	11:52 AM	0.1	0.0
12:03 PM	0.1	12:07 PM	0.1	0.0
12:18 PM	0.0	12:22 PM	0.1	0.1
12:33 PM	0.1	12:37 PM	0.1	0.0
12:48 PM	0.1	12:52 PM	0.1	0.0
1:03 PM	0.1	1:07 PM	0.1	0.0
1:18 PM	0.1	1:22 PM	0.1	0.0
1:33 PM	0.1	1:37 PM	0.1	0.0
1:48 PM	0.1	1:52 PM	0.1	0.0
2:03 PM	0.1	2:07 PM	0.1	0.0
2:18 PM	0.0	2:22 PM	0.0	0.0
2:33 PM	0.0	2:37 PM	0.0	0.0
2:48 PM	0.0	2:52 PM	0.0	0.0

NM - Not Measured

Roux Environmental Engineering and Geology, D.P.C.
Community Air Monitoring Program - Meter Locations

Project: Park Lane Senior
NYSDEC BCP Number: C203138
Project Manager: Kathryn Sommo
Location: 1940 Turnbull Avenue, Bronx, New York
Date: 7/6/2022
Times: 7:00 AM to 3:00 PM

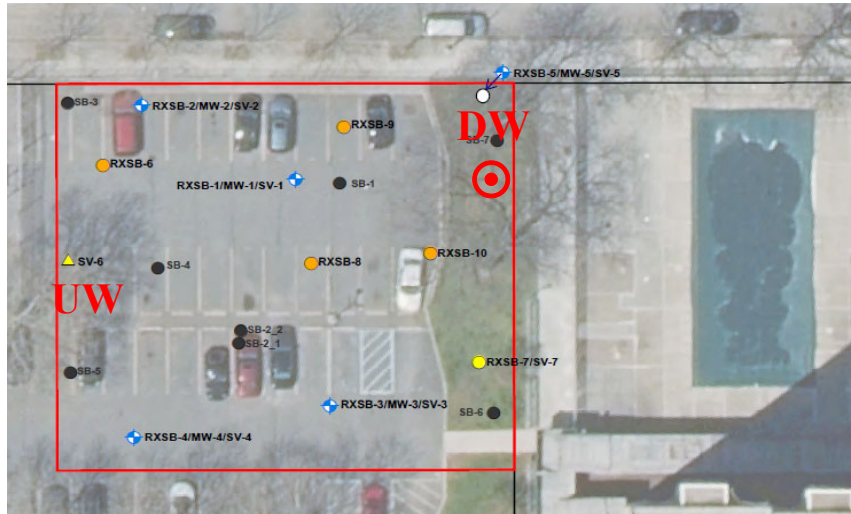

Wind Direction
WSW @ 10 mph



Notes: CAMP - Community Air Monitoring Program
UW - Upwind CAMP Station
DW - Downwind CAMP Station

Roux Environmental Engineering and Geology, D.P.C.
Community Air Monitoring Program - Downwind Dust

Project: Park Lane Senior
 NYSDEC BCP Number: C203138
 Project Manager: Kathryn Sommo
 Location: 1940 Turnbull Avenue, Bronx, New York
 Date: 7/7/2022

Upwind Station		Downwind Station		15-min Average (Corrected for Background)
Time	15-min Avg. (mg/m ³)	Time	15-min Avg. (mg/m ³)	
7:17 AM	0.010	7:20 AM	0.013	0.003
7:32 AM	0.011	7:35 AM	0.011	0.000
7:47 AM	0.010	7:50 AM	0.024	0.014
8:02 AM	0.009	8:05 AM	0.023	0.014
8:17 AM	0.010	8:20 AM	0.018	0.008
8:32 AM	0.012	8:35 AM	0.023	0.011
8:47 AM	0.008	8:50 AM	0.023	0.015
9:02 AM	0.010	9:05 AM	0.02	0.010
9:17 AM	0.008	9:20 AM	0.025	0.017
9:32 AM	0.011	9:35 AM	0.031	0.020
9:47 AM	0.008	9:50 AM	0.019	0.011
10:02 AM	0.008	10:05 AM	0.028	0.020
10:17 AM	0.008	10:20 AM	0.022	0.014
10:32 AM	0.007	10:35 AM	0.021	0.014
10:47 AM	0.007	10:50 AM	0.049	0.042
11:02 AM	0.007	11:05 AM	0.025	0.018
11:17 AM	0.008	11:20 AM	0.02	0.012
11:32 AM	0.007	11:35 AM	0.026	0.019
11:47 AM	0.007	11:50 AM	0.034	0.027
12:02 PM	0.006	12:05 PM	0.016	0.010
12:17 PM	0.006	12:20 PM	0.016	0.010
12:32 PM	0.006	12:35 PM	0.089	0.083
12:47 PM	0.009	12:50 PM	0.022	0.013
1:02 PM	0.006	1:05 PM	0.068	0.062
1:17 PM	0.007	1:20 PM	0.029	0.022
1:32 PM	0.009	1:35 PM	0.027	0.018
1:47 PM	0.019	1:50 PM	0.049	0.030
2:02 PM	0.007	2:05 PM	0.023	0.016
2:17 PM	0.006	2:20 PM	0.03	0.024
2:32 PM	0.006	2:35 PM	0.024	0.018
2:47 PM	0.007	2:50 PM	0.021	0.014

NM - Not Measured

Roux Environmental Engineering and Geology, D.P.C.
Community Air Monitoring Program - Downwind VOC

Project: Park Lane Senior
 NYSDEC BCP Number: C203138
 Project Manager: Kathryn Sommo
 Location: 1940 Turnbull Avenue, Bronx, New York
 Date: 7/7/2022

Upwind Station		Downwind Station		15-min Average (Corrected for Background)
Time	15-min Avg. (PPM)	Time	15-min Avg. (PPM)	
7:24 AM	0.0	7:28 AM	0.0	0.0
7:39 AM	0.0	7:43 AM	0.0	0.0
7:54 AM	0.0	7:58 AM	0.1	0.1
8:09 AM	0.0	8:13 AM	0.1	0.1
8:24 AM	0.0	8:28 AM	0.1	0.1
8:39 AM	0.0	8:43 AM	0.1	0.1
8:54 AM	0.0	8:58 AM	0.1	0.1
9:09 AM	0.0	9:13 AM	0.1	0.1
9:24 AM	0.0	9:28 AM	0.1	0.1
9:39 AM	0.0	9:43 AM	0.1	0.1
9:54 AM	0.0	9:58 AM	0.1	0.1
10:09 AM	0.0	10:13 AM	0.1	0.1
10:24 AM	0.0	10:28 AM	0.1	0.1
10:39 AM	0.0	10:43 AM	0.1	0.1
10:54 AM	0.0	10:58 AM	0.1	0.1
11:09 AM	0.0	11:13 AM	0.1	0.1
11:24 AM	0.0	11:28 AM	0.1	0.1
11:39 AM	0.0	11:43 AM	0.1	0.1
11:54 AM	0.0	11:58 AM	0.1	0.1
12:09 PM	0.0	12:13 PM	0.1	0.1
12:24 PM	0.0	12:28 PM	0.1	0.1
12:39 PM	0.0	12:43 PM	0.1	0.1
12:54 PM	0.2	12:58 PM	0.1	-0.1
1:09 PM	0.0	1:13 PM	0.1	0.1
1:24 PM	0.0	1:28 PM	0.1	0.1
1:39 PM	0.0	1:43 PM	0.1	0.1
1:54 PM	0.0	1:58 PM	0.1	0.1
2:09 PM	0.0	2:13 PM	0.1	0.1
2:24 PM	0.0	2:28 PM	0.1	0.1
2:39 PM	0.0	2:43 PM	0.1	0.1
2:54 PM	0.0	2:58 PM	0.1	0.1

NM - Not Measured

Roux Environmental Engineering and Geology, D.P.C.
Community Air Monitoring Program - Meter Locations

Project: Park Lane Senior
NYSDEC BCP Number: C203138
Project Manager: Kathryn Sommo
Location: 1940 Turnbull Avenue, Bronx, New York
Date: 7/7/2022
Times: 7:00 AM to 3:00 PM

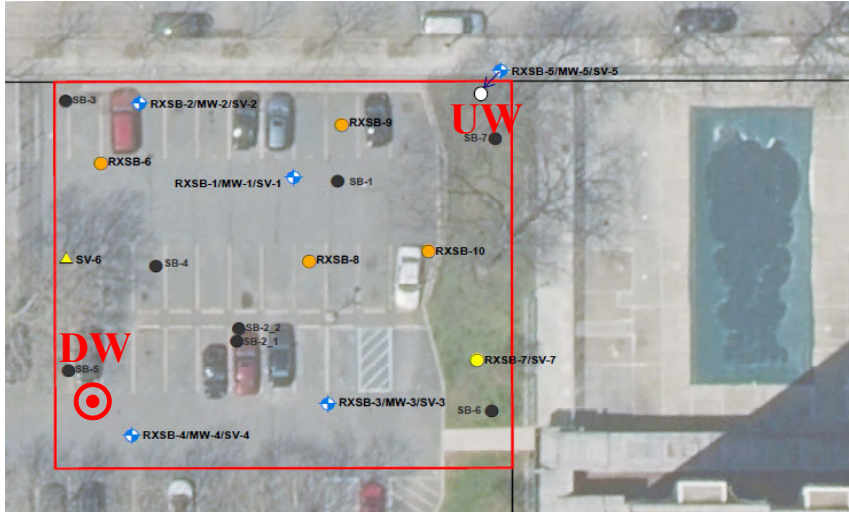

Wind Direction
NE @ 10 mph



Notes: CAMP - Community Air Monitoring Program
UW - Upwind CAMP Station
DW - Downwind CAMP Station

Roux Environmental Engineering and Geology, D.P.C.
Community Air Monitoring Program - Downwind Dust

Project: Park Lane Senior
 NYSDEC BCP Number: C203138
 Project Manager: Kathryn Sommo
 Location: 1940 Turnbull Avenue, Bronx, New York
 Date: 7/8/2022

Upwind Station		Downwind Station		15-min Average (Corrected for Background)
Time	15-min Avg. (mg/m ³)	Time	15-min Avg. (mg/m ³)	
7:19 AM	0.020	7:23 AM	0.012	-0.008
7:34 AM	0.012	7:38 AM	0.021	0.009
7:49 AM	0.025	7:53 AM	0.018	-0.007
8:04 AM	0.020	8:08 AM	0.035	0.015
8:19 AM	0.016	8:23 AM	0.016	0.000
8:34 AM	0.016	8:38 AM	0.02	0.004
8:49 AM	0.020	8:53 AM	0.02	0.000
9:04 AM	0.029	9:08 AM	0.023	-0.006
9:19 AM	0.017	9:23 AM	0.025	0.008
9:34 AM	0.025	9:38 AM	0.026	0.001
9:49 AM	0.028	9:53 AM	0.028	0.000
10:04 AM	0.024	10:08 AM	0.037	0.013
10:19 AM	0.016	10:23 AM	0.044	0.028
10:34 AM	0.017	10:38 AM	0.039	0.022
10:49 AM	0.019	10:53 AM	0.035	0.016
11:04 AM	0.022	11:08 AM	0.065	0.043
11:19 AM	0.018	11:23 AM	0.047	0.029
11:34 AM	0.033	11:38 AM	0.046	0.013
11:49 AM	0.019	11:53 AM	0.041	0.022
12:04 PM	0.018	12:08 PM	0.033	0.015
12:19 PM	0.018	12:23 PM	0.033	0.015
12:34 PM	0.018	12:38 PM	0.052	0.034
12:49 PM	0.019	12:53 PM	0.05	0.031
1:04 PM	0.020	1:08 PM	0.046	0.026
1:19 PM	0.022	1:23 PM	0.043	0.021
1:34 PM	0.020	1:38 PM	0.048	0.028
1:49 PM	0.020	1:53 PM	0.043	0.023
2:04 PM	0.019	2:08 PM	0.055	0.036
2:19 PM	0.020	2:23 PM	0.05	0.030
2:34 PM	0.020	2:38 PM	0.044	0.024
2:49 PM	0.019	2:53 PM	0.061	0.042

NM - Not Measured

Roux Environmental Engineering and Geology, D.P.C.
Community Air Monitoring Program - Downwind VOC

Project: Park Lane Senior
 NYSDEC BCP Number: C203138
 Project Manager: Kathryn Sommo
 Location: 1940 Turnbull Avenue, Bronx, New York
 Date: 7/8/2022

Upwind Station		Downwind Station		15-min Average (Corrected for Background)
Time	15-min Avg. (PPM)	Time	15-min Avg. (PPM)	
7:26 AM	0.0	7:32 AM	0.0	0.0
7:41 AM	0.0	7:47 AM	0.0	0.0
7:56 AM	0.0	8:02 AM	0.0	0.0
8:11 AM	0.0	8:17 AM	0.0	0.0
8:26 AM	0.0	8:32 AM	0.1	0.1
8:41 AM	0.0	8:47 AM	0.1	0.1
8:56 AM	0.0	9:02 AM	0.1	0.1
9:11 AM	0.0	9:17 AM	0.1	0.1
9:26 AM	0.0	9:32 AM	0.1	0.1
9:41 AM	0.0	9:47 AM	0.1	0.1
9:56 AM	0.0	10:02 AM	0.1	0.1
10:11 AM	0.0	10:17 AM	0.1	0.1
10:26 AM	0.0	10:32 AM	0.2	0.2
10:41 AM	0.0	10:47 AM	0.1	0.1
10:56 AM	0.0	11:02 AM	0.1	0.1
11:11 AM	0.0	11:17 AM	0.2	0.2
11:26 AM	0.0	11:32 AM	0.2	0.2
11:41 AM	0.0	11:47 AM	0.2	0.2
11:56 AM	0.0	12:02 PM	0.2	0.2
12:11 PM	0.0	12:17 PM	0.1	0.1
12:26 PM	0.0	12:32 PM	0.1	0.1
12:41 PM	0.0	12:47 PM	0.2	0.2
12:56 PM	0.0	1:02 PM	0.2	0.2
1:11 PM	0.0	1:17 PM	0.1	0.1
1:26 PM	0.0	1:32 PM	0.1	0.1
1:41 PM	0.0	1:47 PM	0.1	0.1
1:56 PM	0.0	2:02 PM	0.1	0.1
2:11 PM	0.0	2:17 PM	0.1	0.1
2:26 PM	0.0	2:32 PM	0.1	0.1
2:41 PM	0.0	2:47 PM	0.1	0.1
2:56 PM	0.0	3:02 PM	0.1	0.1

NM - Not Measured

Roux Environmental Engineering and Geology, D.P.C.
Community Air Monitoring Program - Meter Locations

Project: Park Lane Senior
NYSDEC BCP Number: C203138
Project Manager: Kathryn Sommo
Location: 1940 Turnbull Avenue, Bronx, New York
Date: 7/8/2022
Times: 7:00 AM to 3:00 PM

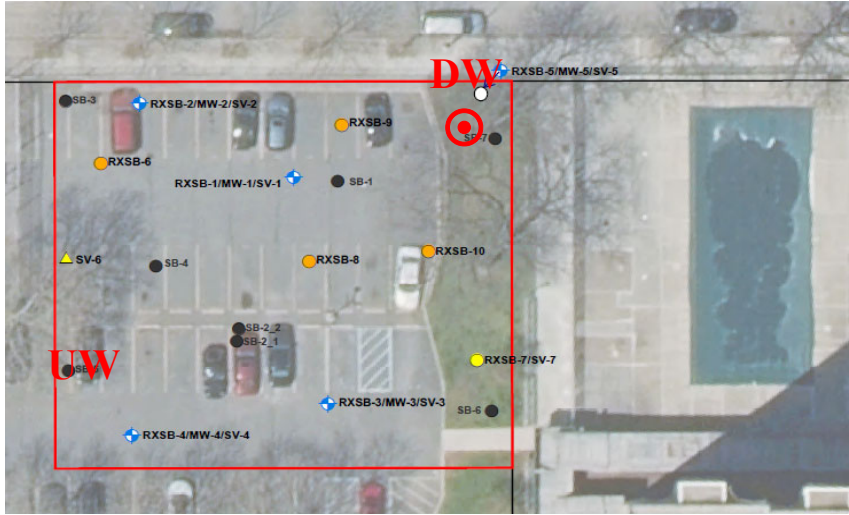

Wind Direction
SW @ 6 mph



Notes: CAMP - Community Air Monitoring Program
UW - Upwind CAMP Station
DW - Downwind CAMP Station

Roux Environmental Engineering and Geology, D.P.C.
Community Air Monitoring Program - Downwind Dust

Project: Park Lane Senior
 NYSDEC BCP Number: C203138
 Project Manager: Kathryn Sommo
 Location: 1940 Turnbull Avenue, Bronx, New York
 Date: 7/11/2022

Upwind Station		Downwind Station		15-min Average (Corrected for Background)
Time	15-min Avg. (mg/m ³)	Time	15-min Avg. (mg/m ³)	
7:19 AM	0.011	7:22 AM	0.038	0.027
7:34 AM	0.016	7:37 AM	0.028	0.012
7:49 AM	0.011	7:52 AM	0.026	0.015
8:04 AM	0.010	8:07 AM	0.032	0.022
8:19 AM	0.013	8:22 AM	0.029	0.016
8:34 AM	0.012	8:37 AM	0.058	0.046
8:49 AM	0.012	8:52 AM	0.029	0.017
9:04 AM	0.012	9:07 AM	0.03	0.018
9:19 AM	0.012	9:22 AM	0.021	0.009
9:34 AM	0.014	9:37 AM	0.04	0.026
9:49 AM	0.012	9:52 AM	0.072	0.060
10:04 AM	0.014	10:07 AM	0.043	0.029
10:19 AM	0.014	10:22 AM	0.047	0.033
10:34 AM	0.015	10:37 AM	0.038	0.023
10:49 AM	0.018	10:52 AM	0.059	0.041
11:04 AM	0.017	11:07 AM	0.086	0.069
11:19 AM	0.019	11:22 AM	0.082	0.063
11:34 AM	0.020	11:37 AM	0.09	0.070
11:49 AM	0.020	11:52 AM	0.062	0.042
12:04 PM	0.019	12:07 PM	0.047	0.028
12:19 PM	0.020	12:22 PM	0.046	0.026
12:34 PM	0.020	12:37 PM	0.081	0.061
12:49 PM	0.022	12:52 PM	0.093	0.071
1:04 PM	0.024	1:07 PM	0.075	0.051
1:19 PM	0.017	1:22 PM	0.064	0.047
1:34 PM	0.014	1:37 PM	0.109	0.095
1:49 PM	0.013	1:52 PM	0.097	0.084
2:04 PM	0.012	2:07 PM	0.065	0.053
2:19 PM	0.012	2:22 PM	0.047	0.035
2:34 PM	0.016	2:37 PM	0.07	0.054
2:49 PM	0.013	2:52 PM	0.049	0.036

NM - Not Measured

Roux Environmental Engineering and Geology, D.P.C.
Community Air Monitoring Program - Downwind VOC

Project: Park Lane Senior
 NYSDEC BCP Number: C203138
 Project Manager: Kathryn Sommo
 Location: 1940 Turnbull Avenue, Bronx, New York
 Date: 7/11/2022

Upwind Station		Downwind Station		15-min Average (Corrected for Background)
Time	15-min Avg. (PPM)	Time	15-min Avg. (PPM)	
7:27 AM	0.0	7:31 AM	0.0	0.0
7:42 AM	0.0	7:46 AM	0.0	0.0
7:57 AM	0.0	8:01 AM	0.0	0.0
8:12 AM	0.0	8:16 AM	0.0	0.0
8:27 AM	0.0	8:31 AM	0.0	0.0
8:42 AM	0.0	8:46 AM	0.0	0.0
8:57 AM	0.0	9:01 AM	0.0	0.0
9:12 AM	0.0	9:16 AM	0.0	0.0
9:27 AM	0.0	9:31 AM	0.0	0.0
9:42 AM	0.0	9:46 AM	0.0	0.0
9:57 AM	0.0	10:01 AM	0.0	0.0
10:12 AM	0.0	10:16 AM	0.0	0.0
10:27 AM	0.0	10:31 AM	0.0	0.0
10:42 AM	0.0	10:46 AM	0.0	0.0
10:57 AM	0.0	11:01 AM	0.0	0.0
11:12 AM	0.0	11:16 AM	0.0	0.0
11:27 AM	0.0	11:31 AM	0.0	0.0
11:42 AM	0.0	11:46 AM	0.0	0.0
11:57 AM	0.0	12:01 PM	0.0	0.0
12:12 PM	0.0	12:16 PM	0.0	0.0
12:27 PM	0.0	12:31 PM	0.0	0.0
12:42 PM	0.0	12:46 PM	0.0	0.0
12:57 PM	0.0	1:01 PM	0.0	0.0
1:12 PM	0.0	1:16 PM	0.0	0.0
1:27 PM	0.0	1:31 PM	0.0	0.0
1:42 PM	0.0	1:46 PM	0.0	0.0
1:57 PM	0.0	2:01 PM	0.0	0.0
2:12 PM	0.0	2:16 PM	0.0	0.0
2:27 PM	0.0	2:31 PM	0.0	0.0
2:42 PM	0.0	2:46 PM	0.0	0.0
2:57 PM	0.0	3:01 PM	0.0	0.0

NM - Not Measured

Roux Environmental Engineering and Geology, D.P.C.
Community Air Monitoring Program - Meter Locations

Project: Park Lane Senior
NYSDEC BCP Number: C203138
Project Manager: Kathryn Sommo
Location: 1940 Turnbull Avenue, Bronx, New York
Date: 7/11/2022
Times: 7:00 AM to 3:00 PM

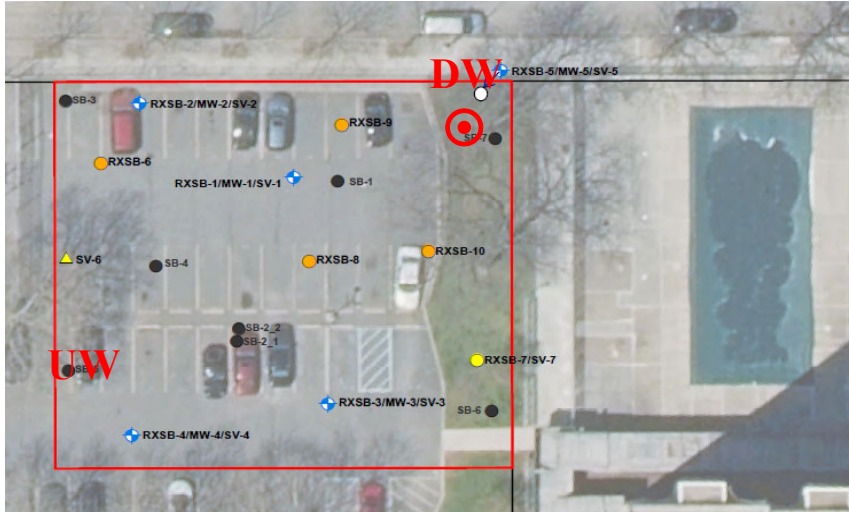

Wind Direction
SW @ 3 mph



Notes: CAMP - Community Air Monitoring Program
UW - Upwind CAMP Station
DW - Downwind CAMP Station

Roux Environmental Engineering and Geology, D.P.C.
Community Air Monitoring Program - Downwind Dust

Project: Park Lane Senior
 NYSDEC BCP Number: C203138
 Project Manager: Kathryn Sommo
 Location: 1940 Turnbull Avenue, Bronx, New York
 Date: 7/12/2022

Upwind Station		Downwind Station		15-min Average (Corrected for Background)
Time	15-min Avg. (mg/m ³)	Time	15-min Avg. (mg/m ³)	
7:17 AM	0.017	7:21 AM	0.046	0.029
7:32 AM	0.016	7:36 AM	0.022	0.006
7:47 AM	0.017	7:51 AM	0.03	0.013
8:02 AM	0.017	8:06 AM	0.025	0.008
8:17 AM	0.017	8:21 AM	0.045	0.028
8:32 AM	0.018	8:36 AM	0.05	0.032
8:47 AM	0.017	8:51 AM	0.057	0.040
9:02 AM	0.018	9:06 AM	0.027	0.009
9:17 AM	0.018	9:21 AM	0.026	0.008
9:32 AM	0.018	9:36 AM	0.074	0.056
9:47 AM	0.019	9:51 AM	0.034	0.015
10:02 AM	0.020	10:06 AM	0.036	0.016
10:17 AM	0.020	10:21 AM	0.031	0.011
10:32 AM	0.020	10:36 AM	0.035	0.015
10:47 AM	0.021	10:51 AM	0.034	0.013
11:02 AM	0.021	11:06 AM	0.037	0.016
11:17 AM	0.023	11:21 AM	0.043	0.020
11:32 AM	0.023	11:36 AM	0.044	0.021
11:47 AM	0.023	11:51 AM	0.046	0.023
12:02 PM	0.024	12:06 PM	0.042	0.018
12:17 PM	0.025	12:21 PM	0.042	0.017
12:32 PM	0.026	12:36 PM	0.048	0.022
12:47 PM	0.024	12:51 PM	0.084	0.060
1:02 PM	0.022	1:06 PM	0.055	0.033
1:17 PM	0.021	1:21 PM	0.066	0.045
1:32 PM	0.022	1:36 PM	0.057	0.035
1:47 PM	0.021	1:51 PM	0.074	0.053
2:02 PM	0.021	2:06 PM	0.094	0.073
2:17 PM	0.022	2:21 PM	0.09	0.068
2:32 PM	0.022	2:36 PM	0.065	0.043
2:47 PM	0.022	2:51 PM	0.195	0.173
3:02 PM	0.023	3:06 PM	0.06	0.037

NM - Not Measured

Roux Environmental Engineering and Geology, D.P.C.
Community Air Monitoring Program - Downwind VOC

Project: Park Lane Senior
 NYSDEC BCP Number: C203138
 Project Manager: Kathryn Sommo
 Location: 1940 Turnbull Avenue, Bronx, New York
 Date: 7/12/2022

Upwind Station		Downwind Station		15-min Average (Corrected for Background)
Time	15-min Avg. (PPM)	Time	15-min Avg. (PPM)	
7:25 AM	0.0	7:30 AM	0.0	0.0
7:40 AM	0.0	7:45 AM	0.0	0.0
7:55 AM	0.0	8:00 AM	0.0	0.0
8:10 AM	0.0	8:15 AM	0.0	0.0
8:25 AM	0.0	8:30 AM	0.0	0.0
8:40 AM	0.0	8:45 AM	0.0	0.0
8:55 AM	0.0	9:00 AM	0.0	0.0
9:10 AM	0.0	9:15 AM	0.0	0.0
9:25 AM	0.0	9:30 AM	0.0	0.0
9:40 AM	0.0	9:45 AM	0.0	0.0
9:55 AM	0.0	10:00 AM	0.0	0.0
10:10 AM	0.0	10:15 AM	0.0	0.0
10:25 AM	0.0	10:30 AM	0.0	0.0
10:40 AM	0.0	10:45 AM	0.0	0.0
10:55 AM	0.0	11:00 AM	0.0	0.0
11:10 AM	0.0	11:15 AM	0.0	0.0
11:25 AM	0.0	11:30 AM	0.0	0.0
11:40 AM	0.0	11:45 AM	0.0	0.0
11:55 AM	0.0	12:00 PM	0.0	0.0
12:10 PM	0.0	12:15 PM	0.0	0.0
12:25 PM	0.0	12:30 PM	0.0	0.0
12:40 PM	0.0	12:45 PM	0.0	0.0
12:55 PM	0.0	1:00 PM	0.0	0.0
1:10 PM	0.0	1:15 PM	0.0	0.0
1:25 PM	0.0	1:30 PM	0.0	0.0
1:40 PM	0.0	1:45 PM	0.0	0.0
1:55 PM	0.0	2:00 PM	0.0	0.0
2:10 PM	0.0	2:15 PM	0.0	0.0
2:25 PM	0.0	2:30 PM	0.0	0.0
2:40 PM	0.0	2:45 PM	0.0	0.0
2:55 PM	0.0	3:00 PM	0.0	0.0
3:10 PM	0.0	3:15 PM	0.0	0.0

NM - Not Measured

**Roux Environmental Engineering and Geology, D.P.C.
Community Air Monitoring Program - Meter Locations**

Project: Park Lane Senior
NYSDEC BCP Number: C203138
Project Manager: Kathryn Sommo
Location: 1940 Turnbull Avenue, Bronx, New York
Date: 7/12/2022
Times: 7:00 AM to 3:00 PM

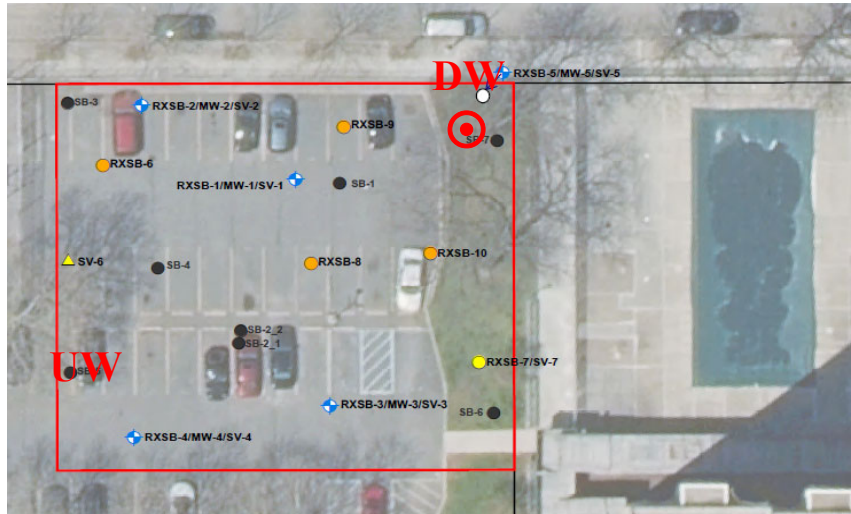

**Wind Direction
SW @ 11 mph**



Notes: CAMP - Community Air Monitoring Program
UW - Upwind CAMP Station
DW - Downwind CAMP Station

Roux Environmental Engineering and Geology, D.P.C.
Community Air Monitoring Program - Downwind Dust

Project: Park Lane Senior
 NYSDEC BCP Number: C203138
 Project Manager: Kathryn Sommo
 Location: 1940 Turnbull Avenue, Bronx, New York
 Date: 7/13/2022

Upwind Station		Downwind Station		15-min Average (Corrected for Background)
Time	15-min Avg. (mg/m ³)	Time	15-min Avg. (mg/m ³)	
7:23 AM	0.030	7:22 AM	0.032	0.002
7:38 AM	0.032	7:37 AM	0.03	-0.002
7:53 AM	0.020	7:52 AM	0.032	0.012
8:08 AM	0.033	8:07 AM	0.145	0.112
8:23 AM	0.037	8:22 AM	0.048	0.011
8:38 AM	0.019	8:37 AM	0.036	0.017
8:53 AM	0.035	8:52 AM	0.035	0.000
9:08 AM	0.019	9:07 AM	0.029	0.010
9:23 AM	0.047	9:22 AM	0.039	-0.008
9:38 AM	0.027	9:37 AM	0.041	0.014
9:53 AM	0.024	9:52 AM	0.039	0.015
10:08 AM	0.025	10:07 AM	0.033	0.008
10:23 AM	0.024	10:22 AM	0.038	0.014
10:38 AM	0.078	10:37 AM	0.05	-0.028
10:53 AM	0.027	10:52 AM	0.041	0.014
11:08 AM	0.045	11:07 AM	0.054	0.009
11:23 AM	0.174	11:22 AM	0.043	-0.131
11:38 AM	0.027	11:37 AM	0.043	0.016
11:53 AM	0.025	11:52 AM	0.062	0.037
12:08 PM	0.018	12:07 PM	0.037	0.019
12:23 PM	0.017	12:22 PM	0.042	0.025
12:38 PM	0.023	12:37 PM	0.047	0.024
12:53 PM	0.029	12:52 PM	0.054	0.025
1:08 PM	0.072	1:07 PM	0.046	-0.026
1:23 PM	0.028	1:22 PM	0.049	0.021
1:38 PM	0.023	1:37 PM	0.058	0.035
1:53 PM	0.205	1:52 PM	0.066	-0.139
2:08 PM	0.022	2:07 PM	0.056	0.034
2:23 PM	0.021	2:22 PM	0.056	0.035
2:38 PM	0.021	2:37 PM	0.06	0.039

NM - Not Measured

Roux Environmental Engineering and Geology, D.P.C.
Community Air Monitoring Program - Downwind VOC

Project: Park Lane Senior
 NYSDEC BCP Number: C203138
 Project Manager: Kathryn Sommo
 Location: 1940 Turnbull Avenue, Bronx, New York
 Date: 7/13/2022

Upwind Station		Downwind Station		15-min Average (Corrected for Background)
Time	15-min Avg. (PPM)	Time	15-min Avg. (PPM)	
7:32 AM	0.0	7:31 AM	0.0	0.0
7:47 AM	0.1	7:46 AM	0.2	0.1
8:02 AM	0.1	8:01 AM	0.0	-0.1
8:17 AM	0.1	8:16 AM	0.0	-0.1
8:32 AM	0.1	8:31 AM	0.0	-0.1
8:47 AM	0.1	8:46 AM	0.0	-0.1
9:02 AM	0.2	9:01 AM	0.0	-0.2
9:17 AM	0.2	9:16 AM	0.0	-0.2
9:32 AM	0.2	9:31 AM	0.0	-0.2
9:47 AM	0.2	9:46 AM	0.0	-0.2
10:02 AM	0.2	10:01 AM	0.0	-0.2
10:17 AM	0.2	10:16 AM	0.0	-0.2
10:32 AM	0.2	10:31 AM	0.0	-0.2
10:47 AM	0.2	10:46 AM	0.0	-0.2
11:02 AM	0.2	11:01 AM	0.0	-0.2
11:17 AM	0.2	11:16 AM	0.0	-0.2
11:32 AM	0.2	11:31 AM	0.0	-0.2
11:47 AM	0.2	11:46 AM	0.0	-0.2
12:02 PM	0.2	12:01 PM	0.0	-0.2
12:17 PM	0.2	12:16 PM	0.0	-0.2
12:32 PM	0.2	12:31 PM	0.0	-0.2
12:47 PM	0.3	12:46 PM	0.0	-0.3
1:02 PM	0.3	1:01 PM	0.0	-0.3
1:17 PM	0.4	1:16 PM	0.0	-0.4
1:32 PM	0.4	1:31 PM	0.0	-0.4
1:47 PM	0.3	1:46 PM	0.0	-0.3
2:02 PM	0.3	2:01 PM	0.0	-0.3
2:17 PM	0.3	2:16 PM	0.1	-0.2
2:32 PM	0.3	2:31 PM	0.0	-0.3

NM - Not Measured

Roux Environmental Engineering and Geology, D.P.C.
Community Air Monitoring Program - Meter Locations

Project: Park Lane Senior
NYSDEC BCP Number: C203138
Project Manager: Kathryn Sommo
Location: 1940 Turnbull Avenue, Bronx, New York
Date: 7/13/2022
Times: 7:00 AM to 2:50 PM

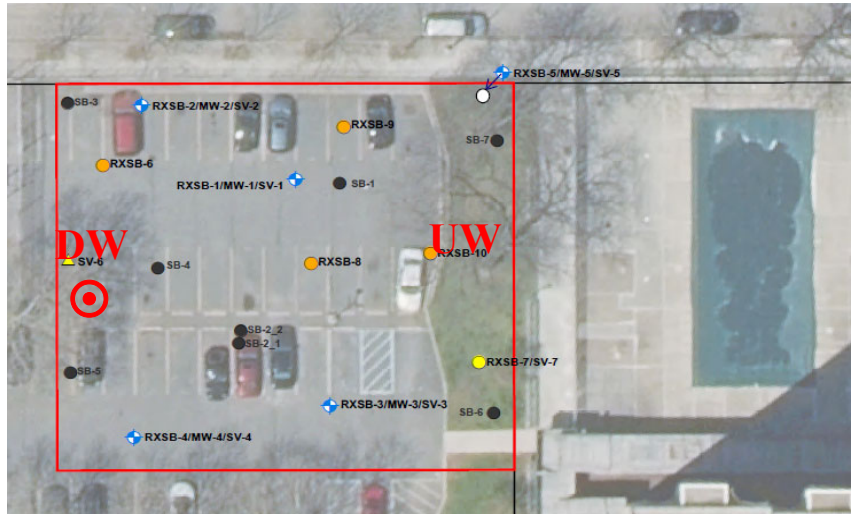

Wind Direction
E @ 5 mph



Notes: CAMP - Community Air Monitoring Program
UW - Upwind CAMP Station
DW - Downwind CAMP Station

Roux Environmental Engineering and Geology, D.P.C.
Community Air Monitoring Program - Downwind Dust

Project: Park Lane Senior
 NYSDEC BCP Number: C203138
 Project Manager: Kathryn Sommo
 Location: 1940 Turnbull Avenue, Bronx, New York
 Date: 7/14/2022

Upwind Station		Downwind Station		15-min Average (Corrected for Background)
Time	15-min Avg. (mg/m ³)	Time	15-min Avg. (mg/m ³)	
7:26 AM	0.018	7:24 AM	0.023	0.005
7:41 AM	0.016	7:39 AM	0.021	0.005
7:56 AM	0.017	7:54 AM	0.026	0.009
8:11 AM	0.017	8:09 AM	0.027	0.010
8:26 AM	0.015	8:24 AM	0.024	0.009
8:41 AM	0.015	8:39 AM	0.023	0.008
8:56 AM	0.016	8:54 AM	0.025	0.009
9:11 AM	0.017	9:09 AM	0.029	0.012
9:26 AM	0.017	9:24 AM	0.027	0.010
9:41 AM	0.017	9:39 AM	0.028	0.011
9:56 AM	0.040	9:54 AM	0.032	-0.008
10:11 AM	0.088	10:09 AM	0.042	-0.046
10:26 AM	0.076	10:24 AM	0.05	-0.026
10:41 AM	0.019	10:39 AM	0.034	0.015
10:56 AM	0.031	10:54 AM	0.037	0.006
11:11 AM	0.023	11:09 AM	0.048	0.025
11:26 AM	0.021	11:24 AM	0.049	0.028
11:41 AM	0.019	11:39 AM	0.066	0.047
11:56 AM	0.022	11:54 AM	0.057	0.035
12:11 PM	0.022	12:09 PM	0.037	0.015
12:26 PM	0.018	12:24 PM	0.037	0.019
12:41 PM	0.016	12:39 PM	0.054	0.038
12:56 PM	0.019	12:54 PM	0.05	0.031
1:11 PM	0.019	1:09 PM	0.04	0.021
1:26 PM	0.029	1:24 PM	0.063	0.034
1:41 PM	0.018	1:39 PM	0.04	0.022
1:56 PM	0.019	1:54 PM	0.074	0.055
2:11 PM	0.021	2:09 PM	0.044	0.023
2:26 PM	0.025	2:24 PM	0.05	0.025
2:41 PM	0.021	2:39 PM	0.05	0.029
2:56 PM	0.040	2:54 PM	0.037	-0.003

NM - Not Measured

Roux Environmental Engineering and Geology, D.P.C.
Community Air Monitoring Program - Downwind VOC

Project: Park Lane Senior
 NYSDEC BCP Number: C203138
 Project Manager: Kathryn Sommo
 Location: 1940 Turnbull Avenue, Bronx, New York
 Date: 7/14/2022

Upwind Station		Downwind Station		15-min Average (Corrected for Background)
Time	15-min Avg. (PPM)	Time	15-min Avg. (PPM)	
7:34 AM	0.0	7:33 AM	0.0	0.0
7:49 AM	0.0	7:48 AM	0.0	0.0
8:04 AM	0.0	8:03 AM	0.0	0.0
8:19 AM	0.0	8:18 AM	0.0	0.0
8:34 AM	0.0	8:33 AM	0.0	0.0
8:49 AM	0.0	8:48 AM	0.0	0.0
9:04 AM	0.0	9:03 AM	0.0	0.0
9:19 AM	0.0	9:18 AM	0.0	0.0
9:34 AM	0.0	9:33 AM	0.0	0.0
9:49 AM	0.0	9:48 AM	0.0	0.0
10:04 AM	0.0	10:03 AM	0.0	0.0
10:19 AM	0.0	10:18 AM	0.0	0.0
10:34 AM	0.1	10:33 AM	0.0	-0.1
10:49 AM	0.1	10:48 AM	0.0	-0.1
11:04 AM	0.1	11:03 AM	0.0	-0.1
11:19 AM	0.1	11:18 AM	0.0	-0.1
11:34 AM	0.1	11:33 AM	0.1	0.0
11:49 AM	0.1	11:48 AM	0.1	0.0
12:04 PM	0.1	12:03 PM	0.1	0.0
12:19 PM	0.1	12:18 PM	0.0	-0.1
12:34 PM	0.1	12:33 PM	0.0	-0.1
12:49 PM	0.1	12:48 PM	0.1	0.0
1:04 PM	0.1	1:03 PM	0.1	0.0
1:19 PM	0.1	1:18 PM	0.1	0.0
1:34 PM	0.1	1:33 PM	0.1	0.0
1:49 PM	0.1	1:48 PM	0.1	0.0
2:04 PM	0.1	2:03 PM	0.1	0.0
2:19 PM	0.1	2:18 PM	0.0	-0.1
2:34 PM	0.1	2:33 PM	0.0	-0.1
2:49 PM	0.1	2:48 PM	0.0	-0.1

NM - Not Measured

Roux Environmental Engineering and Geology, D.P.C.
Community Air Monitoring Program - Meter Locations

Project: Park Lane Senior
NYSDEC BCP Number: C203138
Project Manager: Kathryn Sommo
Location: 1940 Turnbull Avenue, Bronx, New York
Date: 7/14/2022
Times: 7:00 AM to 2:50 PM

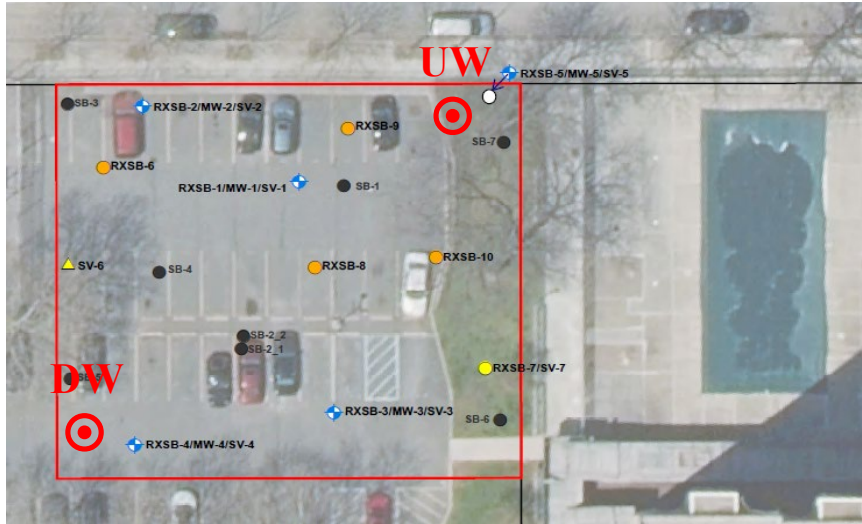

Wind Direction
NNE @ 7 mph



Notes: CAMP - Community Air Monitoring Program
UW - Upwind CAMP Station
DW - Downwind CAMP Station

Roux Environmental Engineering and Geology, D.P.C.
Community Air Monitoring Program - Downwind Dust

Project: Park Lane Senior
 NYSDEC BCP Number: C203138
 Project Manager: Kathryn Sommo
 Location: 1940 Turnbull Avenue, Bronx, New York
 Date: 7/15/2022

Upwind Station		Downwind Station		15-min Average (Corrected for Background)
Time	15-min Avg. (mg/m ³)	Time	15-min Avg. (mg/m ³)	
7:26 AM	0.246	7:26 AM	0.026	-0.220
7:41 AM	0.024	7:41 AM	0.03	0.006
7:56 AM	0.014	7:56 AM	0.027	0.013
8:11 AM	0.015	8:11 AM	0.029	0.014
8:26 AM	0.014	8:26 AM	0.037	0.023
8:41 AM	0.034	8:41 AM	0.082	0.048
8:56 AM	0.019	8:56 AM	0.126	0.107
9:11 AM	0.014	9:11 AM	0.027	0.013
9:26 AM	0.024	9:26 AM	0.026	0.002
9:41 AM	0.016	9:41 AM	0.036	0.020
9:56 AM	0.014	9:56 AM	0.035	0.021
10:11 AM	0.030	10:11 AM	0.034	0.004
10:26 AM	0.023	10:26 AM	0.035	0.012
10:41 AM	0.021	10:41 AM	0.039	0.018
10:56 AM	0.015	10:56 AM	0.036	0.021
11:11 AM	0.015	11:11 AM	0.037	0.022
11:26 AM	0.015	11:26 AM	0.039	0.024
11:41 AM	0.024	11:41 AM	0.036	0.012
11:56 AM	0.013	11:56 AM	0.034	0.021
12:11 PM	0.013	12:11 PM	0.035	0.022
12:26 PM	0.014	12:26 PM	0.035	0.021
12:41 PM	0.017	12:41 PM	0.039	0.022
12:56 PM	0.016	12:56 PM	0.04	0.024
1:11 PM	0.017	1:11 PM	0.043	0.026
1:26 PM	0.026	1:26 PM	0.042	0.016
1:41 PM	0.018	1:41 PM	0.041	0.023
1:56 PM	0.020	1:56 PM	0.039	0.019
2:11 PM	0.027	2:11 PM	0.04	0.013
2:26 PM	0.022	2:26 PM	0.041	0.019
2:41 PM	0.027	2:41 PM	0.041	0.014
2:56 PM	0.029	2:56 PM	0.044	0.015

NM - Not Measured

Roux Environmental Engineering and Geology, D.P.C.
Community Air Monitoring Program - Downwind VOC

Project: Park Lane Senior
 NYSDEC BCP Number: C203138
 Project Manager: Kathryn Sommo
 Location: 1940 Turnbull Avenue, Bronx, New York
 Date: 7/15/2022

Upwind Station		Downwind Station		15-min Average (Corrected for Background)
Time	15-min Avg. (PPM)	Time	15-min Avg. (PPM)	
7:35 AM	0.0	7:33 AM	0.0	0.0
7:50 AM	0.0	7:48 AM	0.0	0.0
8:05 AM	0.0	8:03 AM	0.0	0.0
8:20 AM	0.0	8:18 AM	0.0	0.0
8:35 AM	0.0	8:33 AM	0.0	0.0
8:50 AM	0.0	8:48 AM	0.0	0.0
9:05 AM	0.0	9:03 AM	0.0	0.0
9:20 AM	0.0	9:18 AM	0.0	0.0
9:35 AM	0.0	9:33 AM	0.0	0.0
9:50 AM	0.0	9:48 AM	0.0	0.0
10:05 AM	0.0	10:03 AM	0.0	0.0
10:20 AM	0.0	10:18 AM	0.0	0.0
10:35 AM	0.0	10:33 AM	0.0	0.0
10:50 AM	0.0	10:48 AM	0.0	0.0
11:05 AM	0.0	11:03 AM	0.1	0.1
11:20 AM	0.0	11:18 AM	0.1	0.1
11:35 AM	0.0	11:33 AM	0.1	0.1
11:50 AM	0.0	11:48 AM	0.1	0.1
12:05 PM	0.0	12:03 PM	0.1	0.1
12:20 PM	0.0	12:18 PM	0.1	0.1
12:35 PM	0.0	12:33 PM	0.1	0.1
12:50 PM	0.0	12:48 PM	0.1	0.1
1:05 PM	0.0	1:03 PM	0.1	0.1
1:20 PM	0.0	1:18 PM	0.1	0.1
1:35 PM	0.0	1:33 PM	0.1	0.1
1:50 PM	0.0	1:48 PM	0.1	0.1
2:05 PM	0.0	2:03 PM	0.0	0.0
2:20 PM	0.0	2:18 PM	0.0	0.0
2:35 PM	0.0	2:33 PM	0.0	0.0
2:50 PM	0.0	2:48 PM	0.0	0.0
3:05 PM	0.0	3:03 PM	0.0	0.0

NM - Not Measured

Roux Environmental Engineering and Geology, D.P.C.
Community Air Monitoring Program - Meter Locations

Project: Park Lane Senior
NYSDEC BCP Number: C203138
Project Manager: Kathryn Sommo
Location: 1940 Turnbull Avenue, Bronx, New York
Date: 7/15/2022
Times: 7:00 AM to 2:50 PM

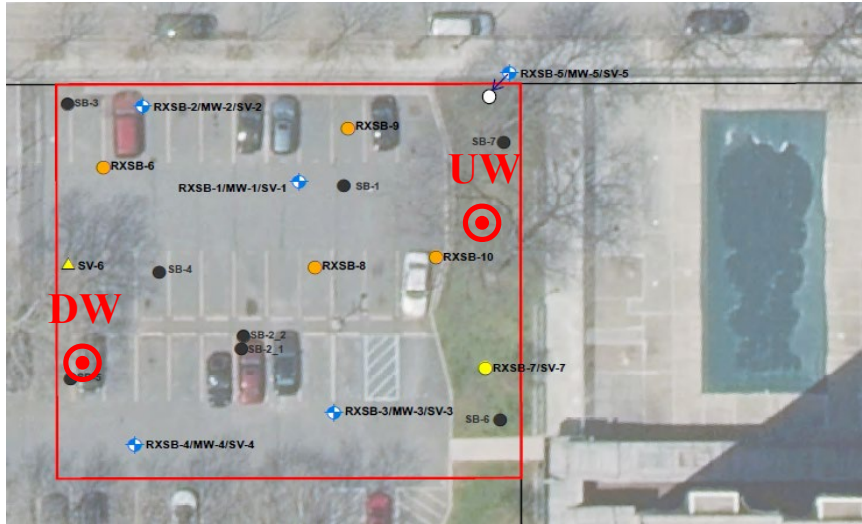

Wind Direction
ENE @ 8 mph



Notes: CAMP - Community Air Monitoring Program
UW - Upwind CAMP Station
DW - Downwind CAMP Station

Roux Environmental Engineering and Geology, D.P.C.
Community Air Monitoring Program - Downwind Dust

Project: Park Lane Senior
 NYSDEC BCP Number: C203138
 Project Manager: Kathryn Sommo
 Location: 1940 Turnbull Avenue, Bronx, New York
 Date: 7/18/2022

Upwind Station		Downwind Station		15-min Average (Corrected for Background)
Time	15-min Avg. (mg/m ³)	Time	15-min Avg. (mg/m ³)	
9:11 AM	0.037	9:12 AM	0.09	0.053
9:26 AM	0.022	9:27 AM	0.028	0.006
9:41 AM	0.023	9:42 AM	0.074	0.051
9:56 AM	0.025	9:57 AM	0.319	0.294
10:11 AM	0.026	10:12 AM	0.262	0.236
10:26 AM	0.025	10:27 AM	0.061	0.036
10:41 AM	0.032	10:42 AM	0.034	0.002
10:56 AM	0.028	10:57 AM	0.065	0.037
11:11 AM	0.028	11:12 AM	0.169	0.141
11:26 AM	0.031	11:27 AM	0.109	0.078
11:41 AM	0.025	11:42 AM	0.152	0.127
11:56 AM	0.023	11:57 AM	0.037	0.014
12:11 PM	0.021	12:12 PM	0.034	0.013
12:26 PM	0.022	12:27 PM	0.035	0.013
12:41 PM	0.030	12:42 PM	0.066	0.036
12:56 PM	NM	12:57 PM	NM	NM
1:11 PM	NM	1:12 PM	NM	NM
1:26 PM	NM	1:27 PM	NM	NM
1:41 PM	0.045	1:42 PM	0.054	0.009
1:56 PM	0.050	1:57 PM	0.049	-0.001
2:11 PM	0.022	2:12 PM	0.053	0.031
2:26 PM	0.024	2:27 PM	0.04	0.016
2:41 PM	0.025	2:42 PM	0.043	0.018
2:56 PM	0.027	2:57 PM	0.041	0.014

*CAMP started late and taken down between 12:45 and 1:30 due to rain

NM - Not Measured

Roux Environmental Engineering and Geology, D.P.C.
Community Air Monitoring Program - Downwind VOC

Project: Park Lane Senior
 NYSDEC BCP Number: C203138
 Project Manager: Kathryn Sommo
 Location: 1940 Turnbull Avenue, Bronx, New York
 Date: 7/18/2022

Upwind Station		Downwind Station		15-min Average (Corrected for Background)
Time	15-min Avg. (PPM)	Time	15-min Avg. (PPM)	
9:21 AM	0.0	9:20 AM	0.0	0.0
9:36 AM	0.0	9:35 AM	0.0	0.0
9:51 AM	0.0	9:50 AM	0.0	0.0
10:06 AM	0.0	10:05 AM	0.0	0.0
10:21 AM	0.0	10:20 AM	0.0	0.0
10:36 AM	0.0	10:35 AM	0.0	0.0
10:51 AM	0.0	10:50 AM	0.0	0.0
11:06 AM	0.0	11:05 AM	0.0	0.0
11:21 AM	0.0	11:20 AM	0.1	0.1
11:36 AM	0.0	11:35 AM	0.1	0.1
11:51 AM	0.0	11:50 AM	0.1	0.1
12:06 PM	0.0	12:05 PM	0.1	0.1
12:21 PM	0.0	12:20 PM	0.1	0.1
12:36 PM	0.0	12:35 PM	0.1	0.1
12:51 PM	0.0	12:50 PM	0.1	0.1
1:06 PM	NM	1:05 PM	NM	NM
1:21 PM	NM	1:20 PM	NM	NM
1:36 PM	NM	1:35 PM	NM	NM
1:51 PM	0.0	1:50 PM	0.1	0.1
2:06 PM	0.1	2:05 PM	0.1	0.0
2:21 PM	0.1	2:20 PM	0.1	0.0
2:36 PM	0.0	2:35 PM	0.1	0.1
2:51 PM	0.0	2:50 PM	0.1	0.1
3:06 PM	0.0	3:05 PM	0.1	0.1

*CAMP started late and taken down between 12:45 and 1:30 due to rain

NM - Not Measured

Roux Environmental Engineering and Geology, D.P.C.
Community Air Monitoring Program - Meter Locations

Project: Park Lane Senior
NYSDEC BCP Number: C203138
Project Manager: Kathryn Sommo
Location: 1940 Turnbull Avenue, Bronx, New York
Date: 7/18/2022
Times: 9:00 AM to 2:50 PM

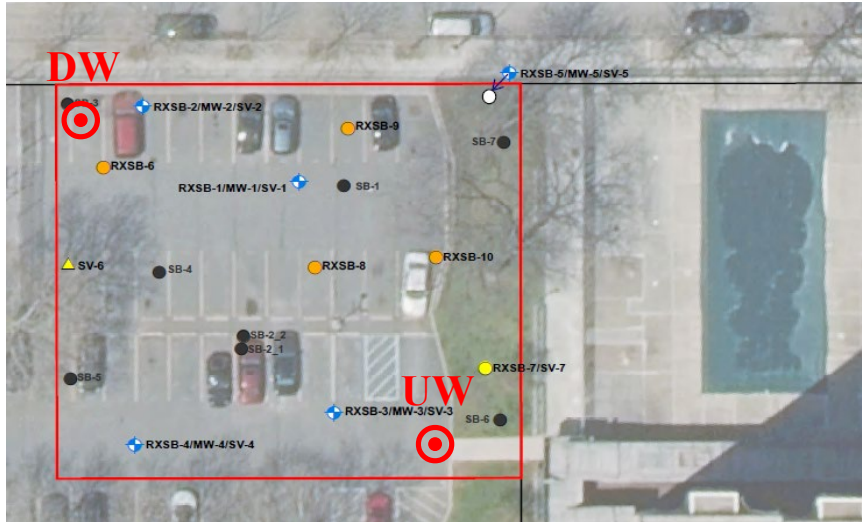

Wind Direction
SE @ 6 mph



Notes: CAMP - Community Air Monitoring Program
UW - Upwind CAMP Station
DW - Downwind CAMP Station

Roux Environmental Engineering and Geology, D.P.C.
Community Air Monitoring Program - Downwind Dust

Project: Park Lane Senior
 NYSDEC BCP Number: C203138
 Project Manager: Kathryn Sommo
 Location: 1940 Turnbull Avenue, Bronx, New York
 Date: 7/19/2022

Upwind Station		Downwind Station		15-min Average (Corrected for Background)
Time	15-min Avg. (mg/m ³)	Time	15-min Avg. (mg/m ³)	
7:28 AM	0.038	7:28 AM	0.025	-0.013
7:43 AM	0.025	7:43 AM	0.027	0.002
7:58 AM	0.031	7:58 AM	0.035	0.004
8:13 AM	0.033	8:13 AM	0.033	0.000
8:28 AM	0.028	8:28 AM	0.034	0.006
8:43 AM	0.026	8:43 AM	0.044	0.018
8:58 AM	0.026	8:58 AM	0.034	0.008
9:13 AM	0.050	9:13 AM	0.038	-0.012
9:28 AM	0.025	9:28 AM	0.036	0.011
9:43 AM	0.029	9:43 AM	0.037	0.008
9:58 AM	0.031	9:58 AM	0.042	0.011
10:13 AM	0.042	10:13 AM	0.044	0.002
10:28 AM	0.031	10:28 AM	0.043	0.012
10:43 AM	0.030	10:43 AM	0.063	0.033
10:58 AM	0.032	10:58 AM	0.043	0.011
11:13 AM	0.032	11:13 AM	0.044	0.012
11:28 AM	0.030	11:28 AM	0.044	0.014
11:43 AM	0.033	11:43 AM	0.043	0.010
11:58 AM	0.026	11:58 AM	0.043	0.017
12:13 PM	0.023	12:13 PM	0.041	0.018
12:28 PM	0.022	12:28 PM	0.04	0.018
12:43 PM	0.024	12:43 PM	0.044	0.020
12:58 PM	0.024	12:58 PM	0.052	0.028
1:13 PM	0.024	1:13 PM	0.067	0.043
1:28 PM	0.027	1:28 PM	0.054	0.027
1:43 PM	0.031	1:43 PM	0.053	0.022
1:58 PM	0.037	1:58 PM	0.056	0.019
2:13 PM	0.033	2:13 PM	0.054	0.021
2:28 PM	0.036	2:28 PM	0.083	0.047
2:43 PM	0.030	2:43 PM	0.057	0.027

NM - Not Measured

Roux Environmental Engineering and Geology, D.P.C.
Community Air Monitoring Program - Downwind VOC

Project: Park Lane Senior
 NYSDEC BCP Number: C203138
 Project Manager: Kathryn Sommo
 Location: 1940 Turnbull Avenue, Bronx, New York
 Date: 7/19/2022

Upwind Station		Downwind Station		15-min Average (Corrected for Background)
Time	15-min Avg. (PPM)	Time	15-min Avg. (PPM)	
7:38 AM	0.0	7:36 AM	0.0	0.0
7:53 AM	0.0	7:51 AM	0.0	0.0
8:08 AM	0.0	8:06 AM	0.1	0.1
8:23 AM	0.2	8:21 AM	0.0	-0.2
8:38 AM	0.0	8:36 AM	0.0	0.0
8:53 AM	0.0	8:51 AM	0.0	0.0
9:08 AM	0.0	9:06 AM	0.0	0.0
9:23 AM	0.0	9:21 AM	0.0	0.0
9:38 AM	0.0	9:36 AM	0.0	0.0
9:53 AM	0.0	9:51 AM	0.0	0.0
10:08 AM	0.0	10:06 AM	0.0	0.0
10:23 AM	0.0	10:21 AM	0.0	0.0
10:38 AM	0.1	10:36 AM	0.0	-0.1
10:53 AM	0.1	10:51 AM	0.0	-0.1
11:08 AM	0.1	11:06 AM	0.0	-0.1
11:23 AM	0.2	11:21 AM	0.0	-0.2
11:38 AM	0.1	11:36 AM	0.0	-0.1
11:53 AM	0.1	11:51 AM	0.0	-0.1
12:08 PM	0.1	12:06 PM	0.0	-0.1
12:23 PM	0.2	12:21 PM	0.0	-0.2
12:38 PM	0.1	12:36 PM	0.0	-0.1
12:53 PM	0.2	12:51 PM	0.0	-0.2
1:08 PM	0.1	1:06 PM	0.0	-0.1
1:23 PM	0.2	1:21 PM	0.0	-0.2
1:38 PM	0.1	1:36 PM	0.0	-0.1
1:53 PM	0.2	1:51 PM	0.0	-0.2
2:08 PM	0.1	2:06 PM	0.0	-0.1
2:23 PM	0.1	2:21 PM	0.0	-0.1
2:38 PM	0.1	2:36 PM	0.0	-0.1

NM - Not Measured

Roux Environmental Engineering and Geology, D.P.C.
Community Air Monitoring Program - Meter Locations

Project: Park Lane Senior
NYSDEC BCP Number: C203138
Project Manager: Kathryn Sommo
Location: 1940 Turnbull Avenue, Bronx, New York
Date: 7/19/2022
Times: 7:00 AM to 2:50 PM

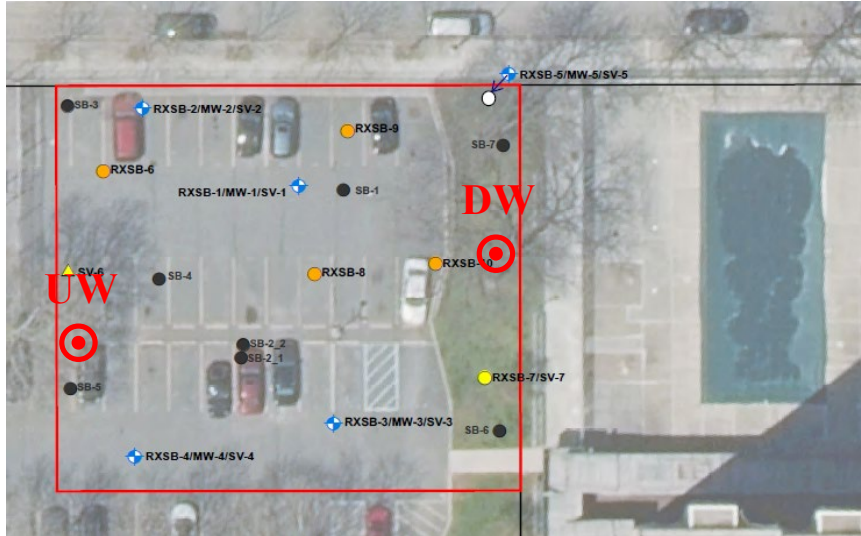

Wind Direction
W @ 8 mph



Notes: CAMP - Community Air Monitoring Program
UW - Upwind CAMP Station
DW - Downwind CAMP Station

Roux Environmental Engineering and Geology, D.P.C.
Community Air Monitoring Program - Downwind Dust

Project: Park Lane Senior
 NYSDEC BCP Number: C203138
 Project Manager: Kathryn Sommo
 Location: 1940 Turnbull Avenue, Bronx, New York
 Date: 7/20/2022

Upwind Station		Downwind Station		15-min Average (Corrected for Background)
Time	15-min Avg. (mg/m ³)	Time	15-min Avg. (mg/m ³)	
7:21 AM	0.049	7:26 AM	0.072	0.023
7:36 AM	0.046	7:41 AM	0.09	0.044
7:51 AM	0.045	7:56 AM	0.055	0.010
8:06 AM	0.045	8:11 AM	0.071	0.026
8:21 AM	0.162	8:26 AM	0.108	-0.054
8:36 AM	0.145	8:41 AM	0.053	-0.092
8:51 AM	0.069	8:56 AM	0.054	-0.015
9:06 AM	0.040	9:11 AM	0.052	0.012
9:21 AM	0.038	9:26 AM	0.051	0.013
9:36 AM	0.037	9:41 AM	0.075	0.038
9:51 AM	0.036	9:56 AM	0.053	0.017
10:06 AM	0.039	10:11 AM	0.052	0.013
10:21 AM	0.036	10:26 AM	0.057	0.021
10:36 AM	0.040	10:41 AM	0.129	0.089
10:51 AM	0.043	10:56 AM	0.066	0.023
11:06 AM	0.048	11:11 AM	0.061	0.013
11:21 AM	0.041	11:26 AM	0.063	0.022
11:36 AM	0.039	11:41 AM	0.066	0.027
11:51 AM	0.033	11:56 AM	0.054	0.021
12:06 PM	0.031	12:11 PM	0.053	0.022
12:21 PM	0.031	12:26 PM	0.054	0.023
12:36 PM	0.035	12:41 PM	0.056	0.021
12:51 PM	0.035	12:56 PM	0.056	0.021
1:06 PM	0.035	1:11 PM	0.052	0.017
1:21 PM	0.034	1:26 PM	0.062	0.028
1:36 PM	0.028	1:41 PM	0.061	0.033
1:51 PM	0.029	1:56 PM	0.056	0.027
2:06 PM	0.026	2:11 PM	0.054	0.028
2:21 PM	0.027	2:26 PM	0.057	0.030
2:36 PM	0.028	2:41 PM	0.059	0.031

NM - Not Measured

Roux Environmental Engineering and Geology, D.P.C.
Community Air Monitoring Program - Downwind VOC

Project: Park Lane Senior
 NYSDEC BCP Number: C203138
 Project Manager: Kathryn Sommo
 Location: 1940 Turnbull Avenue, Bronx, New York
 Date: 7/20/2022

Upwind Station		Downwind Station		15-min Average (Corrected for Background)
Time	15-min Avg. (PPM)	Time	15-min Avg. (PPM)	
7:31 AM	0.0	7:35 AM	0.0	0.0
7:46 AM	0.0	7:50 AM	0.6	0.6
8:01 AM	0.0	8:05 AM	0.0	0.0
8:16 AM	0.0	8:20 AM	0.0	0.0
8:31 AM	0.0	8:35 AM	0.0	0.0
8:46 AM	0.0	8:50 AM	0.0	0.0
9:01 AM	0.0	9:05 AM	0.0	0.0
9:16 AM	0.0	9:20 AM	0.0	0.0
9:31 AM	0.0	9:35 AM	0.0	0.0
9:46 AM	0.0	9:50 AM	0.0	0.0
10:01 AM	0.0	10:05 AM	0.0	0.0
10:16 AM	0.0	10:20 AM	0.0	0.0
10:31 AM	0.1	10:35 AM	0.0	-0.1
10:46 AM	0.1	10:50 AM	0.0	-0.1
11:01 AM	0.1	11:05 AM	0.0	-0.1
11:16 AM	0.2	11:20 AM	0.0	-0.2
11:31 AM	0.2	11:35 AM	0.0	-0.2
11:46 AM	0.2	11:50 AM	0.0	-0.2
12:01 PM	0.1	12:05 PM	0.0	-0.1
12:16 PM	0.1	12:20 PM	0.0	-0.1
12:31 PM	0.1	12:35 PM	0.0	-0.1
12:46 PM	0.0	12:50 PM	0.0	0.0
1:01 PM	0.0	1:05 PM	0.0	0.0
1:16 PM	0.1	1:20 PM	0.0	-0.1
1:31 PM	0.0	1:35 PM	0.0	0.0
1:46 PM	0.0	1:50 PM	0.0	0.0
2:01 PM	0.0	2:05 PM	0.0	0.0
2:16 PM	2.8	2:20 PM	0.0	-2.8
2:31 PM	0.2	2:35 PM	0.0	-0.2

NM - Not Measured

Roux Environmental Engineering and Geology, D.P.C.
Community Air Monitoring Program - Meter Locations

Project: Park Lane Senior
NYSDEC BCP Number: C203138
Project Manager: Kathryn Sommo
Location: 1940 Turnbull Avenue, Bronx, New York
Date: 7/20/2022
Times: 7:00 AM to 2:50 PM

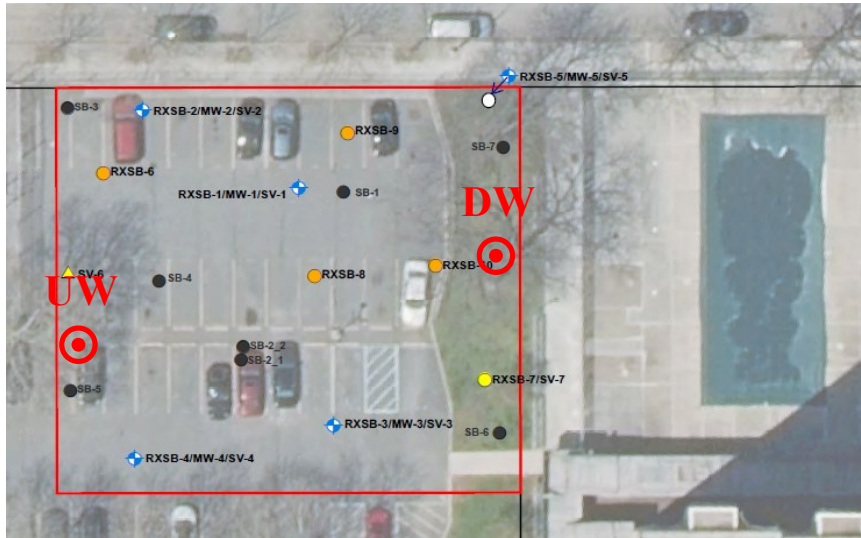

Wind Direction
W @ 3 mph



Notes: CAMP - Community Air Monitoring Program
UW - Upwind CAMP Station
DW - Downwind CAMP Station

Roux Environmental Engineering and Geology, D.P.C.
Community Air Monitoring Program - Downwind Dust

Project: Park Lane Senior
 NYSDEC BCP Number: C203138
 Project Manager: Kathryn Sommo
 Location: 1940 Turnbull Avenue, Bronx, New York
 Date: 7/21/2022

Upwind Station		Downwind Station		15-min Average (Corrected for Background)
Time	15-min Avg. (mg/m ³)	Time	15-min Avg. (mg/m ³)	
7:23 AM	0.046	7:22 AM	0.061	0.015
7:38 AM	0.046	7:37 AM	0.05	0.004
7:53 AM	0.050	7:52 AM	0.052	0.002
8:08 AM	0.047	8:07 AM	0.059	0.012
8:23 AM	0.046	8:22 AM	0.091	0.045
8:38 AM	0.042	8:37 AM	0.067	0.025
8:53 AM	0.042	8:52 AM	0.088	0.046
9:08 AM	0.043	9:07 AM	0.087	0.044
9:23 AM	0.041	9:22 AM	0.054	0.013
9:38 AM	0.045	9:37 AM	0.06	0.015
9:53 AM	0.045	9:52 AM	0.062	0.017
10:08 AM	0.048	10:07 AM	0.081	0.033
10:23 AM	0.045	10:22 AM	0.091	0.046
10:38 AM	0.046	10:37 AM	0.08	0.034
10:53 AM	0.045	10:52 AM	0.07	0.025
11:08 AM	0.044	11:07 AM	0.076	0.032
11:23 AM	0.044	11:22 AM	0.07	0.026
11:38 AM	0.044	11:37 AM	0.069	0.025
11:53 AM	0.044	11:52 AM	0.072	0.028
12:08 PM	0.043	12:07 PM	0.072	0.029
12:23 PM	0.043	12:22 PM	0.073	0.030
12:38 PM	0.042	12:37 PM	0.078	0.036
12:53 PM	0.041	12:52 PM	0.075	0.034
1:08 PM	0.040	1:07 PM	0.076	0.036

NM - Not Measured

*CAMP taken down early due to inclement weather

Roux Environmental Engineering and Geology, D.P.C.
Community Air Monitoring Program - Downwind VOC

Project: Park Lane Senior
 NYSDEC BCP Number: C203138
 Project Manager: Kathryn Sommo
 Location: 1940 Turnbull Avenue, Bronx, New York
 Date: 7/21/2022

Upwind Station		Downwind Station		15-min Average (Corrected for Background)
Time	15-min Avg. (PPM)	Time	15-min Avg. (PPM)	
7:33 AM	0.0	7:32 AM	0.0	0.0
7:48 AM	0.0	7:47 AM	0.0	0.0
8:03 AM	0.0	8:02 AM	0.0	0.0
8:18 AM	0.0	8:17 AM	0.0	0.0
8:33 AM	0.0	8:32 AM	0.0	0.0
8:48 AM	0.0	8:47 AM	0.0	0.0
9:03 AM	0.0	9:02 AM	0.0	0.0
9:18 AM	0.0	9:17 AM	0.0	0.0
9:33 AM	0.0	9:32 AM	0.0	0.0
9:48 AM	0.0	9:47 AM	0.0	0.0
10:03 AM	0.0	10:02 AM	0.0	0.0
10:18 AM	0.0	10:17 AM	0.0	0.0
10:33 AM	0.0	10:32 AM	0.0	0.0
10:48 AM	0.0	10:47 AM	0.0	0.0
11:03 AM	0.0	11:02 AM	0.0	0.0
11:18 AM	0.0	11:17 AM	0.0	0.0
11:33 AM	0.0	11:32 AM	0.0	0.0
11:48 AM	0.0	11:47 AM	0.0	0.0
12:03 PM	0.0	12:02 PM	0.0	0.0
12:18 PM	0.0	12:17 PM	0.0	0.0
12:33 PM	0.0	12:32 PM	0.0	0.0
12:48 PM	0.0	12:47 PM	0.0	0.0
1:03 PM	0.0	1:02 PM	0.0	0.0
1:18 PM	0.0	1:17 PM	0.0	0.0

NM - Not Measured

*CAMP taken down early due to inclement weather

Roux Environmental Engineering and Geology, D.P.C.
Community Air Monitoring Program - Meter Locations

Project: Park Lane Senior
NYSDEC BCP Number: C203138
Project Manager: Kathryn Sommo
Location: 1940 Turnbull Avenue, Bronx, New York
Date: 7/21/2022
Times: 7:00 AM to 1:30 PM

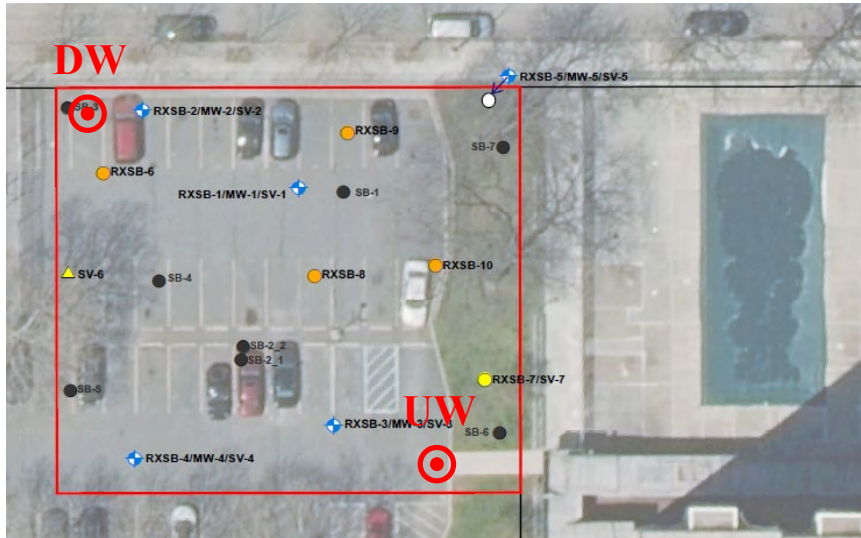

Wind Direction
SSE @ 7 mph



Notes: CAMP - Community Air Monitoring Program
UW - Upwind CAMP Station
DW - Downwind CAMP Station

Roux Environmental Engineering and Geology, D.P.C.
Community Air Monitoring Program - Downwind Dust

Project: Park Lane Senior
 NYSDEC BCP Number: C203138
 Project Manager: Kathryn Sommo
 Location: 1940 Turnbull Avenue, Bronx, New York
 Date: 7/22/2022

Upwind Station		Downwind Station		15-min Average (Corrected for Background)
Time	15-min Avg. (mg/m ³)	Time	15-min Avg. (mg/m ³)	
7:17 AM	0.028	7:22 AM	0.03	0.002
7:32 AM	0.026	7:37 AM	0.028	0.002
7:47 AM	0.024	7:52 AM	0.031	0.007
8:02 AM	0.071	8:07 AM	0.031	-0.040
8:17 AM	0.028	8:22 AM	0.031	0.003
8:32 AM	0.025	8:37 AM	0.033	0.008
8:47 AM	0.031	8:52 AM	0.035	0.004
9:02 AM	0.041	9:07 AM	0.037	-0.004
9:17 AM	0.024	9:22 AM	0.036	0.012
9:32 AM	0.131	9:37 AM	0.039	-0.092
9:47 AM	1.500	9:52 AM	0.039	-1.461
10:02 AM	0.035	10:07 AM	0.04	0.005
10:17 AM	0.052	10:22 AM	0.05	-0.002
10:32 AM	0.034	10:37 AM	0.054	0.020
10:47 AM	0.043	10:52 AM	0.048	0.005
11:02 AM	0.110	11:07 AM	0.06	-0.050
11:17 AM	0.037	11:22 AM	0.056	0.019
11:32 AM	0.055	11:37 AM	0.057	0.002
11:47 AM	0.041	11:52 AM	0.053	0.012
12:02 PM	0.033	12:07 PM	0.052	0.019
12:17 PM	0.029	12:22 PM	0.048	0.019
12:32 PM	0.030	12:37 PM	0.05	0.020
12:47 PM	0.044	12:52 PM	0.054	0.010
1:02 PM	0.042	1:07 PM	0.056	0.014
1:17 PM	0.037	1:22 PM	0.06	0.023
1:32 PM	0.037	1:37 PM	0.056	0.019
1:47 PM	0.038	1:52 PM	0.056	0.018
2:02 PM	0.032	2:07 PM	0.057	0.025
2:17 PM	0.031	2:22 PM	0.057	0.026
2:32 PM	0.030	2:37 PM	0.058	0.028
2:47 PM	0.029	2:52 PM	0.058	0.029
3:02 PM	0.030	3:07 PM	0.057	0.027

Notes:

NM - Not Measured

Roux Environmental Engineering and Geology, D.P.C.
Community Air Monitoring Program - Downwind VOC

Project: Park Lane Senior
 NYSDEC BCP Number: C203138
 Project Manager: Kathryn Sommo
 Location: 1940 Turnbull Avenue, Bronx, New York
 Date: 7/22/2022

Upwind Station		Downwind Station		15-min Average (Corrected for Background)
Time	15-min Avg. (PPM)	Time	15-min Avg. (PPM)	
7:27 AM	0.0	7:31 AM	0.0	0.0
7:42 AM	0.0	7:46 AM	0.0	0.0
7:57 AM	0.0	8:01 AM	0.0	0.0
8:12 AM	0.0	8:16 AM	0.0	0.0
8:27 AM	0.0	8:31 AM	0.0	0.0
8:42 AM	0.0	8:46 AM	0.0	0.0
8:57 AM	0.0	9:01 AM	0.0	0.0
9:12 AM	0.0	9:16 AM	0.0	0.0
9:27 AM	0.0	9:31 AM	0.0	0.0
9:42 AM	0.0	9:46 AM	0.0	0.0
9:57 AM	0.0	10:01 AM	0.0	0.0
10:12 AM	0.0	10:16 AM	0.0	0.0
10:27 AM	0.0	10:31 AM	0.0	0.0
10:42 AM	0.0	10:46 AM	0.0	0.0
10:57 AM	0.0	11:01 AM	0.0	0.0
11:12 AM	0.1	11:16 AM	0.0	-0.1
11:27 AM	0.0	11:31 AM	0.0	0.0
11:42 AM	0.0	11:46 AM	0.0	0.0
11:57 AM	0.0	12:01 PM	0.0	0.0
12:12 PM	0.0	12:16 PM	0.0	0.0
12:27 PM	0.0	12:31 PM	0.0	0.0
12:42 PM	0.0	12:46 PM	0.0	0.0
12:57 PM	0.1	1:01 PM	0.0	-0.1
1:12 PM	0.0	1:16 PM	0.0	0.0
1:27 PM	0.0	1:31 PM	0.1	0.1
1:42 PM	0.0	1:46 PM	0.0	0.0
1:57 PM	0.0	2:01 PM	0.0	0.0
2:12 PM	0.0	2:16 PM	0.1	0.1
2:27 PM	0.0	2:31 PM	0.1	0.1
2:42 PM	0.0	2:46 PM	0.0	0.0
2:57 PM	0.0	3:01 PM	0.0	0.0
3:12 PM	0.0	3:16 PM	0.0	0.0

Notes:

NM - Not Measured

Roux Environmental Engineering and Geology, D.P.C.
Community Air Monitoring Program - Meter Locations

Project: Park Lane Senior
NYSDEC BCP Number: C203138
Project Manager: Kathryn Sommo
Location: 1940 Turnbull Avenue, Bronx, New York
Date: 7/22/2022
Times: 7:00 AM to 3:05 PM

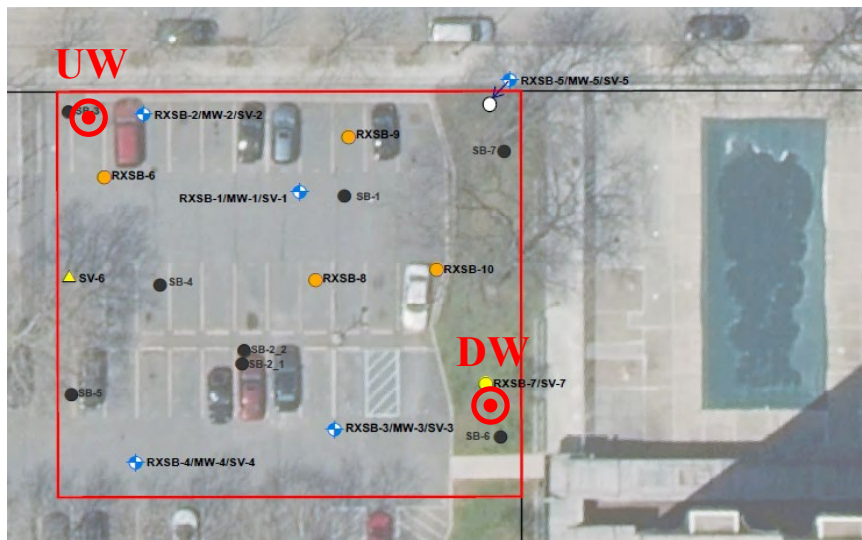

Wind Direction
NW @ 1 mph



Notes: CAMP - Community Air Monitoring Program
UW - Upwind CAMP Station
DW - Downwind CAMP Station

Roux Environmental Engineering and Geology, D.P.C.
Community Air Monitoring Program - Downwind Dust

Project: Park Lane Senior
 NYSDEC BCP Number: C203138
 Project Manager: Kathryn Sommo
 Location: 1940 Turnbull Avenue, Bronx, New York
 Date: 7/25/2022

Upwind Station		Downwind Station		15-min Average (Corrected for Background)
Time	15-min Avg. (mg/m ³)	Time	15-min Avg. (mg/m ³)	
7:22 AM	0.050	7:21 AM	0.043	-0.007
7:37 AM	0.032	7:36 AM	0.036	0.004
7:52 AM	0.031	7:51 AM	0.037	0.006
8:07 AM	0.064	8:06 AM	0.038	-0.026
8:22 AM	0.035	8:21 AM	0.039	0.004
8:37 AM	0.032	8:36 AM	0.04	0.008
8:52 AM	0.035	8:51 AM	0.042	0.007
9:07 AM	0.034	9:06 AM	0.043	0.009
9:22 AM	0.037	9:21 AM	0.045	0.008
9:37 AM	0.035	9:36 AM	0.047	0.012
9:52 AM	0.037	9:51 AM	0.049	0.012
10:07 AM	0.039	10:06 AM	0.051	0.012
10:22 AM	0.038	10:21 AM	0.052	0.014
10:37 AM	0.038	10:36 AM	0.052	0.014
10:52 AM	0.039	10:51 AM	0.053	0.014
11:07 AM	0.040	11:06 AM	0.054	0.014
11:22 AM	0.050	11:21 AM	0.054	0.004
11:37 AM	0.040	11:36 AM	0.054	0.014
11:52 AM	0.038	11:51 AM	0.054	0.016
12:07 PM	0.038	12:06 PM	0.054	0.016
12:22 PM	0.038	12:21 PM	0.054	0.016
12:37 PM	0.039	12:36 PM	0.056	0.017
12:52 PM	0.040	12:51 PM	0.061	0.021
1:07 PM	0.000	1:06 PM	0.069	0.069
1:22 PM	0.051	1:21 PM	NM	0.051
1:37 PM	NM	1:36 PM	NM	NM
1:52 PM	NM	1:51 PM	NM	NM
2:07 PM	0.026	2:06 PM	0.027	0.001
2:22 PM	0.018	2:21 PM	0.028	0.010
2:37 PM	0.023	2:36 PM	0.03	0.007
2:52 PM	0.027	2:51 PM	0.037	0.010

Notes:

NM - Not Measured

CAMP taken down due to inclement weather then restarted datalog once possible to do so

Roux Environmental Engineering and Geology, D.P.C.
Community Air Monitoring Program - Downwind VOC

Project: Park Lane Senior
 NYSDEC BCP Number: C203138
 Project Manager: Kathryn Sommo
 Location: 1940 Turnbull Avenue, Bronx, New York
 Date: 7/25/2022

Upwind Station		Downwind Station		15-min Average (Corrected for Background)
Time	15-min Avg. (PPM)	Time	15-min Avg. (PPM)	
7:33 AM	0.1	7:31 AM	0.1	0.0
7:48 AM	0.1	7:46 AM	0.1	0.0
8:03 AM	0.1	8:01 AM	0.1	0.0
8:18 AM	0.1	8:16 AM	0.2	0.1
8:33 AM	0.1	8:31 AM	0.2	0.1
8:48 AM	0.1	8:46 AM	0.2	0.1
9:03 AM	0.1	9:01 AM	0.2	0.1
9:18 AM	0.1	9:16 AM	0.2	0.1
9:33 AM	0.1	9:31 AM	0.2	0.1
9:48 AM	0.1	9:46 AM	0.2	0.1
10:03 AM	0.1	10:01 AM	0.2	0.1
10:18 AM	0.1	10:16 AM	0.2	0.1
10:33 AM	0.1	10:31 AM	0.2	0.1
10:48 AM	0.1	10:46 AM	0.2	0.1
11:03 AM	0.1	11:01 AM	0.2	0.1
11:18 AM	0.1	11:16 AM	0.2	0.1
11:33 AM	0.1	11:31 AM	0.2	0.1
11:48 AM	0.1	11:46 AM	0.2	0.1
12:03 PM	0.1	12:01 PM	0.2	0.1
12:18 PM	0.1	12:16 PM	0.2	0.1
12:33 PM	0.1	12:31 PM	0.2	0.1
12:48 PM	0.1	12:46 PM	0.2	0.1
1:03 PM	0.1	1:01 PM	0.2	0.1
1:18 PM	0.0	1:16 PM	0.2	0.2
1:33 PM	NM	1:31 PM	NM	NM
1:48 PM	NM	1:46 PM	NM	NM
2:03 PM	NM	2:01 PM	NM	NM
2:18 PM	0.0	2:16 PM	0.2	0.2
2:33 PM	0.0	2:31 PM	0.2	0.2
2:48 PM	0.0	2:46 PM	0.2	0.2
3:03 PM	0.0	3:01 PM	0.2	0.2

Notes:

NM - Not Measured

CAMP taken down due to inclement weather then restarted datalog once possible to do so

Roux Environmental Engineering and Geology, D.P.C.
Community Air Monitoring Program - Meter Locations

Project: Park Lane Senior
NYSDEC BCP Number: C203138
Project Manager: Kathryn Sommo
Location: 1940 Turnbull Avenue, Bronx, New York
Date: 7/25/2022
Times: 7:00 AM to 3:00 PM

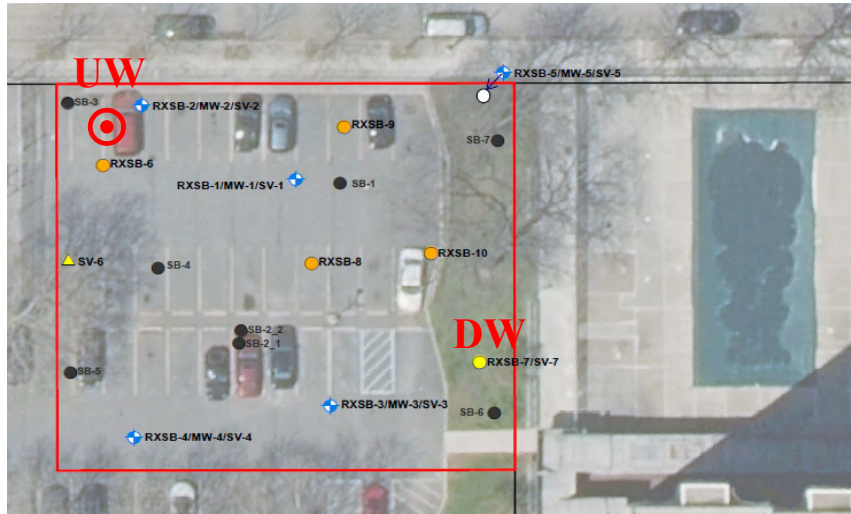

Wind Direction
WSW @ 10-15
mph



Notes: CAMP - Community Air Monitoring Program
UW - Upwind CAMP Station
DW - Downwind CAMP Station

Roux Environmental Engineering and Geology, D.P.C.
Community Air Monitoring Program - Downwind Dust

Project: Park Lane Senior
 NYSDEC BCP Number: C203138
 Project Manager: Kathryn Sommo
 Location: 1940 Turnbull Avenue, Bronx, New York
 Date: 7/26/2022

Upwind Station		Downwind Station		15-min Average (Corrected for Background)
Time	15-min Avg. (mg/m ³)	Time	15-min Avg. (mg/m ³)	
7:16 AM	0.016	7:23 AM	0.009	-0.007
7:31 AM	0.007	7:38 AM	0.011	0.004
7:46 AM	0.009	7:53 AM	0.014	0.005
8:01 AM	0.009	8:08 AM	0.014	0.005
8:16 AM	0.009	8:23 AM	0.016	0.007
8:31 AM	0.009	8:38 AM	0.019	0.010
8:46 AM	0.010	8:53 AM	0.017	0.007
9:01 AM	0.024	9:08 AM	0.017	-0.007
9:16 AM	0.012	9:23 AM	0.018	0.006
9:31 AM	0.015	9:38 AM	0.018	0.003
9:46 AM	0.009	9:53 AM	0.02	0.011
10:01 AM	0.012	10:08 AM	0.02	0.008
10:16 AM	0.012	10:23 AM	0.02	0.008
10:31 AM	0.009	10:38 AM	0.021	0.012
10:46 AM	0.009	10:53 AM	0.02	0.011
11:01 AM	0.008	11:08 AM	0.021	0.013
11:16 AM	0.011	11:23 AM	0.061	0.050
11:31 AM	0.016	11:38 AM	0.027	0.011
11:46 AM	0.018	11:53 AM	0.027	0.009
12:01 PM	0.014	12:08 PM	0.028	0.014
12:16 PM	0.025	12:23 PM	0.029	0.004
12:31 PM	0.016	12:38 PM	0.029	0.013
12:46 PM	0.019	12:53 PM	0.03	0.011
1:01 PM	0.017	1:08 PM	0.027	0.010
1:16 PM	0.016	1:23 PM	0.027	0.011
1:31 PM	0.014	1:38 PM	0.029	0.015
1:46 PM	0.014	1:53 PM	0.03	0.016
2:01 PM	0.013	2:08 PM	0.028	0.015
2:16 PM	0.012	2:23 PM	0.029	0.017
2:31 PM	0.014	2:38 PM	0.029	0.015
2:46 PM	0.013	2:53 PM	0.03	0.017
3:01 PM	0.013	3:08 PM	0.033	0.020
3:16 PM	0.015	3:23 PM	NM	0.015

Notes: NM - Not Measured

Roux Environmental Engineering and Geology, D.P.C.
Community Air Monitoring Program - Downwind VOC

Project: Park Lane Senior
 NYSDEC BCP Number: C203138
 Project Manager: Kathryn Sommo
 Location: 1940 Turnbull Avenue, Bronx, New York
 Date: 7/26/2022

Upwind Station		Downwind Station		15-min Average (Corrected for Background)
Time	15-min Avg. (PPM)	Time	15-min Avg. (PPM)	
7:27 AM	0.1	7:33 AM	0.1	0.0
7:42 AM	0.2	7:48 AM	0.1	-0.1
7:57 AM	0.2	8:03 AM	0.1	-0.1
8:12 AM	0.2	8:18 AM	0.1	-0.1
8:27 AM	0.2	8:33 AM	0.1	-0.1
8:42 AM	0.2	8:48 AM	0.1	-0.1
8:57 AM	0.3	9:03 AM	0.1	-0.2
9:12 AM	0.3	9:18 AM	0.1	-0.2
9:27 AM	0.3	9:33 AM	0.1	-0.2
9:42 AM	0.3	9:48 AM	0.1	-0.2
9:57 AM	0.4	10:03 AM	0.1	-0.3
10:12 AM	0.3	10:18 AM	0.1	-0.2
10:27 AM	0.3	10:33 AM	0.1	-0.2
10:42 AM	0.3	10:48 AM	0.1	-0.2
10:57 AM	0.3	11:03 AM	0.1	-0.2
11:12 AM	0.3	11:18 AM	0.1	-0.2
11:27 AM	0.3	11:33 AM	0.1	-0.2
11:42 AM	0.3	11:48 AM	0.1	-0.2
11:57 AM	0.3	12:03 PM	0.1	-0.2
12:12 PM	0.3	12:18 PM	0.1	-0.2
12:27 PM	0.3	12:33 PM	0.1	-0.2
12:42 PM	0.3	12:48 PM	0.1	-0.2
12:57 PM	0.2	1:03 PM	0.1	-0.1
1:12 PM	0.2	1:18 PM	0.1	-0.1
1:27 PM	0.2	1:33 PM	0.1	-0.1
1:42 PM	0.2	1:48 PM	0.1	-0.1
1:57 PM	0.2	2:03 PM	0.1	-0.1
2:12 PM	0.2	2:18 PM	0.1	-0.1
2:27 PM	0.2	2:33 PM	0.1	-0.1
2:42 PM	0.2	2:48 PM	0.1	-0.1
2:57 PM	0.2	3:03 PM	0.1	-0.1
3:12 PM	0.2	3:18 PM	0.1	-0.1
3:27 PM	0.2	3:33 PM	NM	NM

Notes:

NM - Not Measured

Roux Environmental Engineering and Geology, D.P.C.
Community Air Monitoring Program - Meter Locations

Project: Park Lane Senior
NYSDEC BCP Number: C203138
Project Manager: Kathryn Sommo
Location: 1940 Turnbull Avenue, Bronx, New York
Date: 7/26/2022
Times: 7:00 AM to 3:10 PM

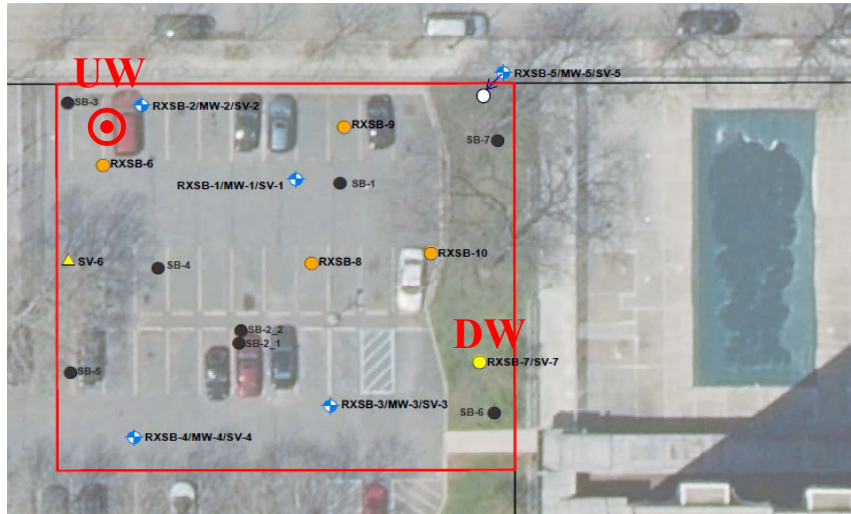

Wind Direction
WNW @ 10-15
mph



Notes: CAMP - Community Air Monitoring Program
UW - Upwind CAMP Station
DW - Downwind CAMP Station

Roux Environmental Engineering and Geology, D.P.C.
Community Air Monitoring Program - Downwind Dust

Project: Park Lane Senior
 NYSDEC BCP Number: C203138
 Project Manager: Kathryn Sommo
 Location: 1940 Turnbull Avenue, Bronx, New York
 Date: 7/27/2022

Upwind Station		Downwind Station		15-min Average (Corrected for Background)
Time	15-min Avg. (mg/m ³)	Time	15-min Avg. (mg/m ³)	
7:20 AM	0.009	7:16 AM	0.029	0.020
7:35 AM	0.009	7:31 AM	0.011	0.002
7:50 AM	0.010	7:46 AM	0.012	0.002
8:05 AM	0.028	8:01 AM	0.014	-0.014
8:20 AM	0.008	8:16 AM	0.013	0.005
8:35 AM	0.008	8:31 AM	0.012	0.004
8:50 AM	0.014	8:46 AM	0.012	-0.002
9:05 AM	0.009	9:01 AM	0.012	0.003
9:20 AM	0.005	9:16 AM	0.012	0.007
9:35 AM	0.006	9:31 AM	0.012	0.006
9:50 AM	0.008	9:46 AM	0.014	0.006
10:05 AM	0.008	10:01 AM	0.016	0.008
10:20 AM	0.007	10:16 AM	0.016	0.009
10:35 AM	0.011	10:31 AM	0.017	0.006
10:50 AM	0.009	10:46 AM	0.019	0.010
11:05 AM	0.010	11:01 AM	0.022	0.012
11:20 AM	0.011	11:16 AM	0.025	0.014
11:35 AM	0.015	11:31 AM	0.032	0.017
11:50 AM	0.011	11:46 AM	0.03	0.019
12:05 PM	0.011	12:01 PM	0.03	0.019
12:20 PM	0.012	12:16 PM	0.031	0.019
12:35 PM	0.010	12:31 PM	0.031	0.021
12:50 PM	0.012	12:46 PM	0.031	0.019
1:05 PM	0.016	1:01 PM	0.032	0.016
1:20 PM	0.012	1:16 PM	0.032	0.020
1:35 PM	0.015	1:31 PM	0.033	0.018
1:50 PM	0.018	1:46 PM	0.034	0.016
2:05 PM	0.014	2:01 PM	0.034	0.020
2:20 PM	0.014	2:16 PM	0.035	0.021
2:35 PM	0.014	2:31 PM	0.035	0.021
2:50 PM	0.014	2:46 PM	0.034	0.020
3:05 PM	0.014	3:01 PM	0.034	0.020

Notes:

NM - Not Measured

Roux Environmental Engineering and Geology, D.P.C.
Community Air Monitoring Program - Downwind VOC

Project: Park Lane Senior
 NYSDEC BCP Number: C203138
 Project Manager: Kathryn Sommo
 Location: 1940 Turnbull Avenue, Bronx, New York
 Date: 7/27/2022

Upwind Station		Downwind Station		15-min Average (Corrected for Background)
Time	15-min Avg. (PPM)	Time	15-min Avg. (PPM)	
7:22 AM	0.0	7:17 AM	0.3	0.3
7:37 AM	0.0	7:32 AM	0.1	0.1
7:52 AM	0.1	7:47 AM	0.1	0.0
8:07 AM	0.1	8:02 AM	0.1	0.0
8:22 AM	0.2	8:17 AM	0.1	-0.1
8:37 AM	0.1	8:32 AM	0.1	0.0
8:52 AM	0.1	8:47 AM	0.1	0.0
9:07 AM	0.1	9:02 AM	0.2	0.1
9:22 AM	0.1	9:17 AM	0.2	0.1
9:37 AM	0.1	9:32 AM	0.2	0.1
9:52 AM	0.1	9:47 AM	0.2	0.1
10:07 AM	0.1	10:02 AM	0.2	0.1
10:22 AM	0.1	10:17 AM	0.2	0.1
10:37 AM	0.2	10:32 AM	0.2	0.0
10:52 AM	0.2	10:47 AM	0.2	0.0
11:07 AM	0.2	11:02 AM	0.2	0.0
11:22 AM	0.3	11:17 AM	0.3	0.0
11:37 AM	0.3	11:32 AM	0.2	-0.1
11:52 AM	0.3	11:47 AM	0.2	-0.1
12:07 PM	0.2	12:02 PM	0.2	0.0
12:22 PM	0.2	12:17 PM	0.2	0.0
12:37 PM	0.2	12:32 PM	0.1	-0.1
12:52 PM	0.2	12:47 PM	0.2	0.0
1:07 PM	0.2	1:02 PM	0.2	0.0
1:22 PM	0.2	1:17 PM	0.1	-0.1
1:37 PM	0.2	1:32 PM	0.1	-0.1
1:52 PM	0.1	1:47 PM	0.1	0.0
2:07 PM	0.2	2:02 PM	0.1	-0.1
2:22 PM	0.2	2:17 PM	0.1	-0.1
2:37 PM	0.2	2:32 PM	0.1	-0.1
2:52 PM	0.1	2:47 PM	0.1	0.0
3:07 PM	0.1	3:02 PM	0.1	0.0

Notes:

NM - Not Measured

**Roux Environmental Engineering and Geology, D.P.C.
Community Air Monitoring Program - Meter Locations**

Project: Park Lane Senior
NYSDEC BCP Number: C203138
Project Manager: Kathryn Sommo
Location: 1940 Turnbull Avenue, Bronx, New York
Date: 7/27/2022
Times: 7:00 AM to 3:15 PM

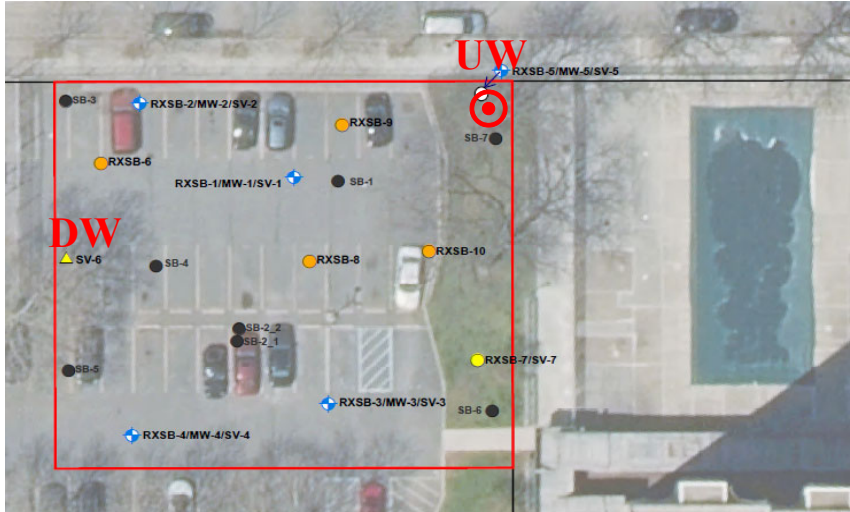

**Wind
Direction
NE @ 3 mph**



Notes: CAMP - Community Air Monitoring Program
UW - Upwind CAMP Station
DW - Downwind CAMP Station

Roux Environmental Engineering and Geology, D.P.C.
Community Air Monitoring Program - Downwind Dust

Project: Park Lane Senior
 NYSDEC BCP Number: C203138
 Project Manager: Kathryn Sommo
 Location: 1940 Turnbull Avenue, Bronx, New York
 Date: 7/28/2022

Upwind Station		Downwind Station		15-min Average (Corrected for Background)
Time	15-min Avg. (mg/m ³)	Time	15-min Avg. (mg/m ³)	
7:23 AM	0.044	7:17 AM	0.044	0.000
7:38 AM	0.033	7:32 AM	0.041	0.008
7:53 AM	0.027	7:47 AM	0.037	0.010
8:08 AM	0.026	8:02 AM	0.036	0.010
8:23 AM	0.025	8:17 AM	0.034	0.009
8:38 AM	0.027	8:32 AM	0.034	0.007
8:53 AM	0.030	8:47 AM	0.041	0.011
9:08 AM	0.030	9:02 AM	0.041	0.011
9:23 AM	0.032	9:17 AM	0.043	0.011
9:38 AM	0.032	9:32 AM	0.044	0.012
9:53 AM	0.033	9:47 AM	0.045	0.012
10:08 AM	0.033	10:02 AM	0.048	0.015
10:23 AM	0.034	10:17 AM	0.047	0.013
10:38 AM	0.036	10:32 AM	0.051	0.015
10:53 AM	0.036	10:47 AM	0.051	0.015
11:08 AM	0.038	11:02 AM	0.052	0.014
11:23 AM	NM	11:17 AM	0.053	NM
11:38 AM	NM	11:32 AM	0.052	NM
11:53 AM	NM	11:47 AM	0.053	NM
12:06 PM	0.039	12:02 PM	0.051	0.012
12:21 PM	0.035	12:17 PM	0.05	0.015
12:36 PM	0.036	12:32 PM	0.055	0.019
12:51 PM	0.036	12:47 PM	0.056	0.020
1:06 PM	0.036	1:02 PM	0.058	0.022
1:21 PM	0.035	1:17 PM	0.06	0.025
1:36 PM	0.035	1:32 PM	0.059	0.024
1:51 PM	0.036	1:47 PM	0.063	0.027
2:06 PM	0.038	2:02 PM	0.06	0.022
2:21 PM	0.040	2:17 PM	0.063	0.023
2:36 PM	0.041	2:32 PM	0.071	0.030
2:51 PM	0.041	2:47 PM	0.064	0.023
3:06 PM	0.041	3:02 PM	0.062	0.021

Notes:

NM - Not Measured

UW station stopped due to battery failure then resumed after charging battery

Roux Environmental Engineering and Geology, D.P.C.
Community Air Monitoring Program - Downwind VOC

Project: Park Lane Senior
 NYSDEC BCP Number: C203138
 Project Manager: Kathryn Sommo
 Location: 1940 Turnbull Avenue, Bronx, New York
 Date: 7/28/2022

Upwind Station		Downwind Station		15-min Average (Corrected for Background)
Time	15-min Avg. (PPM)	Time	15-min Avg. (PPM)	
7:23 AM	0.0	7:17 AM	0.1	0.1
7:38 AM	0.0	7:32 AM	0.1	0.1
7:53 AM	0.0	7:47 AM	0.2	0.2
8:08 AM	0.0	8:02 AM	0.2	0.2
8:23 AM	0.0	8:17 AM	0.2	0.2
8:38 AM	0.0	8:32 AM	0.2	0.2
8:53 AM	0.0	8:47 AM	0.2	0.2
9:08 AM	0.0	9:02 AM	0.2	0.2
9:23 AM	0.0	9:17 AM	0.3	0.3
9:38 AM	NM	9:32 AM	0.3	0.3
9:53 AM	NM	9:47 AM	0.3	0.3
10:08 AM	NM	10:02 AM	0.3	0.3
10:23 AM	NM	10:17 AM	0.3	0.3
10:38 AM	NM	10:32 AM	0.3	0.3
10:53 AM	NM	10:47 AM	0.3	0.3
11:08 AM	NM	11:02 AM	0.3	0.3
11:23 AM	NM	11:17 AM	0.3	0.3
11:38 AM	NM	11:32 AM	0.3	0.3
11:53 AM	NM	11:47 AM	0.3	0.3
12:05 PM	0.0	12:02 PM	0.3	0.3
12:20 PM	0.0	12:17 PM	0.3	0.3
12:35 PM	0.0	12:32 PM	0.3	0.3
12:50 PM	0.0	12:47 PM	0.3	0.3
1:05 PM	0.0	1:02 PM	0.3	0.3
1:20 PM	0.0	1:17 PM	0.3	0.3
1:35 PM	0.0	1:32 PM	0.3	0.3
1:50 PM	0.0	1:47 PM	0.2	0.2
2:05 PM	0.0	2:02 PM	0.2	0.2
2:20 PM	0.0	2:17 PM	0.2	0.2
2:35 PM	0.0	2:32 PM	0.2	0.2
2:50 PM	0.0	2:47 PM	0.2	0.2
3:05 PM	0.0	3:02 PM	0.3	0.3

Notes:

NM - Not Measured

UW station stopped due to battery failure then resumed after new battery was provided

**Roux Environmental Engineering and Geology, D.P.C.
Community Air Monitoring Program - Meter Locations**

Project: Park Lane Senior
NYSDEC BCP Number: C203138
Project Manager: Kathryn Sommo
Location: 1940 Turnbull Avenue, Bronx, New York
Date: 7/28/2022
Times: 7:00 AM to 3:15 PM

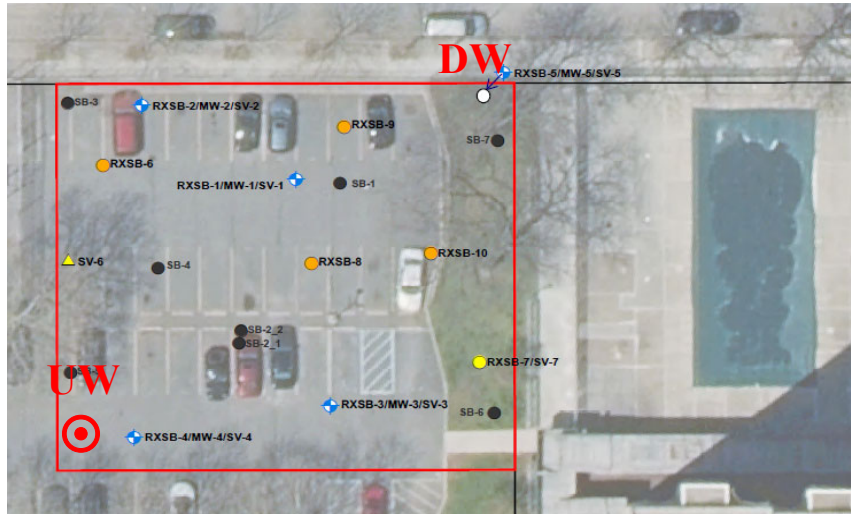

**Wind
Direction
SSW @ 8 mph**



Notes: CAMP - Community Air Monitoring Program
UW - Upwind CAMP Station
DW - Downwind CAMP Station

Roux Environmental Engineering and Geology, D.P.C.
Community Air Monitoring Program - Downwind Dust

Project: Park Lane Senior
 NYSDEC BCP Number: C203138
 Project Manager: Kathryn Sommo
 Location: 1940 Turnbull Avenue, Bronx, New York
 Date: 7/29/2022

Upwind Station		Downwind Station		15-min Average (Corrected for Background)
Time	15-min Avg. (mg/m ³)	Time	15-min Avg. (mg/m ³)	
7:17 AM	0.024	7:21 AM	0.019	-0.005
7:32 AM	0.019	7:36 AM	0.021	0.002
7:47 AM	0.020	7:51 AM	0.023	0.003
8:02 AM	0.020	8:06 AM	0.025	0.005
8:17 AM	0.021	8:21 AM	0.028	0.007
8:32 AM	0.021	8:36 AM	0.028	0.007
8:47 AM	0.020	8:51 AM	0.028	0.008
9:02 AM	0.021	9:06 AM	0.031	0.010
9:17 AM	0.022	9:21 AM	0.03	0.008
9:32 AM	0.023	9:36 AM	0.034	0.011
9:47 AM	0.024	9:51 AM	0.036	0.012
10:02 AM	0.024	10:06 AM	0.035	0.011
10:17 AM	0.022	10:21 AM	0.034	0.012
10:32 AM	0.022	10:36 AM	0.033	0.011
10:47 AM	0.020	10:51 AM	0.032	0.012
11:02 AM	0.020	11:06 AM	0.033	0.013
11:17 AM	0.020	11:21 AM	0.034	0.014
11:32 AM	0.021	11:36 AM	0.036	0.015
11:47 AM	0.020	11:51 AM	0.035	0.015
12:02 PM	0.017	12:06 PM	0.033	0.016
12:17 PM	0.017	12:21 PM	0.032	0.015
12:32 PM	0.017	12:36 PM	0.033	0.016
12:47 PM	0.018	12:51 PM	0.035	0.017
1:02 PM	0.021	1:06 PM	0.039	0.018
1:17 PM	0.020	1:21 PM	0.037	0.017
1:32 PM	0.019	1:36 PM	NM	NM

Notes:

NM - Not Measured

Roux Environmental Engineering and Geology, D.P.C.
Community Air Monitoring Program - Downwind VOC

Project: Park Lane Senior
 NYSDEC BCP Number: C203138
 Project Manager: Kathryn Sommo
 Location: 1940 Turnbull Avenue, Bronx, New York
 Date: 7/29/2022

Upwind Station		Downwind Station		15-min Average (Corrected for Background)
Time	15-min Avg. (PPM)	Time	15-min Avg. (PPM)	
7:17 AM	NM	7:22 AM	0.1	NM
7:32 AM	NM	7:37 AM	0.1	NM
7:47 AM	NM	7:52 AM	0.2	NM
8:02 AM	0.0 **	8:07 AM	0.2	0.2
8:17 AM	NM	8:22 AM	0.2	NM
8:32 AM	NM	8:37 AM	0.2	NM
8:47 AM	NM	8:52 AM	0.2	NM
9:02 AM	0.0 **	9:07 AM	0.2	0.2
9:17 AM	NM	9:22 AM	0.2	NM
9:32 AM	NM	9:37 AM	0.2	NM
9:47 AM	NM	9:52 AM	0.2	NM
10:02 AM	NM	10:07 AM	0.2	NM
10:17 AM	0.0 **	10:22 AM	0.2	0.2
10:32 AM	0.0	10:37 AM	0.2	0.2
10:47 AM	0.0	10:52 AM	0.2	0.2
11:02 AM	0.0	11:07 AM	0.2	0.2
11:17 AM	0.0	11:22 AM	0.2	0.2
11:32 AM	0.0	11:37 AM	0.2	0.2
11:47 AM	0.0	11:52 AM	0.2	0.2
12:02 PM	0.0	12:07 PM	0.2	0.2
12:17 PM	0.0	12:22 PM	0.2	0.2
12:32 PM	0.0	12:37 PM	0.2	0.2
12:47 PM	0.0	12:52 PM	0.2	0.2
1:02 PM	0.0	1:07 PM	0.2	0.2
1:17 PM	0.0	1:22 PM	0.2	0.2

Notes:

NM - Not Measured

** - From 7AM until approximately 10:15AM, it was observed that the upwind instrument had not properly logged the VOC data. Instantaneous VOC measurements were collected manually during routine monitoring activities and reported above.

Roux Environmental Engineering and Geology, D.P.C.
Community Air Monitoring Program - Meter Locations

Project: Park Lane Senior
NYSDEC BCP Number: C203138
Project Manager: Kathryn Sommo
Location: 1940 Turnbull Avenue, Bronx, New York
Date: 7/29/2022
Times: 7:00 AM to 1:25 PM

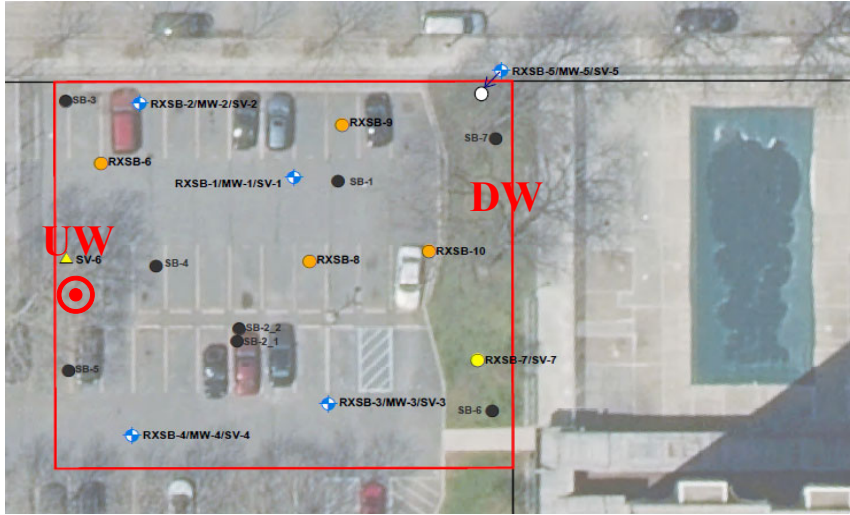

**Wind
Direction
W @ 3 mph**



Notes: CAMP - Community Air Monitoring Program
UW - Upwind CAMP Station
DW - Downwind CAMP Station



DAILY STATUS REPORT

PROJECT: BCP SITE No.	Park Lane Senior C203138	WEATHER:	74-84 °F, Fair RH: 50%, P: 30.10" of Hg Wind: SW 9 mph
LOCATION:	1940 Turnbull Ave, Bronx, NY (Site)	TIME:	6:50 AM – 3:00 PM
PREPARED BY:	Hope McDavid	DATE:	July 5, 2022

Project Team	
Consultant/Engineer: <ul style="list-style-type: none"> Frank Cherena, Roux Kathryn Sommo, Roux Christian Hoelzli, Roux Hope McDavid, Roux 	Safety Officer: <ul style="list-style-type: none"> Hope McDavid, Roux Jan Velebir, DOB
General Contractor: <ul style="list-style-type: none"> Consigli Urban Foundation Engineering 	Site Manager/ Supervisor: <ul style="list-style-type: none"> Ray Romani, Consigli
Personnel Present Onsite and Affiliation: <ul style="list-style-type: none"> Hope McDavid, Roux Jan Velebir, DOB Ray Romani, Consigli James Sullivan, VTI Brianny, Consigli (Intern) Tom Henchy, Urban (Super) Chris Lucchese, Urban Donell Gamble, Urban Boyie Ballai, Urban Eugene McFadden, Urban Dave Seebant, Urban Ali Talures, Urban Mark Caputo, Urban Lancelot Samuel, Urban Frank Amors, PT 	Equipment Onsite: <ul style="list-style-type: none"> 1 Komatsu PC 210 LC Excavator 1 CAT UFE 214 Excavator 1 Comacchio MC 800 S Drill Rig 1 Dumpster 2 Circular Saws 1 Chainsaw 2 Hammer Drills 2 Generators

Remedial Action Daily Inspection Description (Since Last Report)

Roux Work Activities Performed Onsite:

- Roux conducted CAMP during ground intrusive activities and management of remedial action implementation activities.

Contractor Work Performed Onsite:

Consigli

- Oversight of construction activities.

Urban Foundation Engineering

- Continued shoring the excavation.
- Continued excavation in the building footprint.
- Continued driving steel tie backs into the piles to be used for foundation elements.
- Non-hazardous contaminated soil within the 5–10-foot interval of the northern portion the Site is loaded onto trucks. A total of nine trucks were loaded and transported to Bayshore Soil Management in Keasbey, NJ.

Air Monitoring:

- CAMP was conducted from 7:00 am to 3:00 pm during work activities. CAMP station locations were chosen based on wind direction, accessibility, and safety. The upwind CAMP station was located along the southern border of the Site

PROJECT: BCP SITE No.	Park Lane Senior C203138	WEATHER:	74-84 °F, Fair RH: 50%, P: 30.10" of Hg Wind: SW 9 mph
LOCATION:	1940 Turnbull Ave, Bronx, NY (Site)	TIME:	6:50 AM – 3:00 PM
PREPARED BY:	Hope McDavid	DATE:	July 5, 2022

and the downwind CAMP station was located at the northern border of the Site.

- There were no exceedances of dust or volatile organic compounds (VOCs). The maximum corrected downwind concentration for dust was 0.049 milligrams per cubic meter (mg/m³). The maximum corrected downwind concentration of VOCs was 0.0 parts per million (ppm).

Other Relevant Comments or Problems Encountered:

- None

Health and Safety:

- Level D PPE was worn onsite.

Anticipated Work Activities for the Next Day/ Week

Roux Oversight

- Continue with CAMP and management of remedial action implementation activities

Contractors

- Continue excavation in the footprint of the building.
- Export of additional construction debris, non-hazardous soil, and hazardous soil from the Site for offsite disposal.
- Continue shoring the walls of the excavation on the western and eastern portion of the Site.
- Continue driving steel piles into the northern portion of the Site.

Site Layout

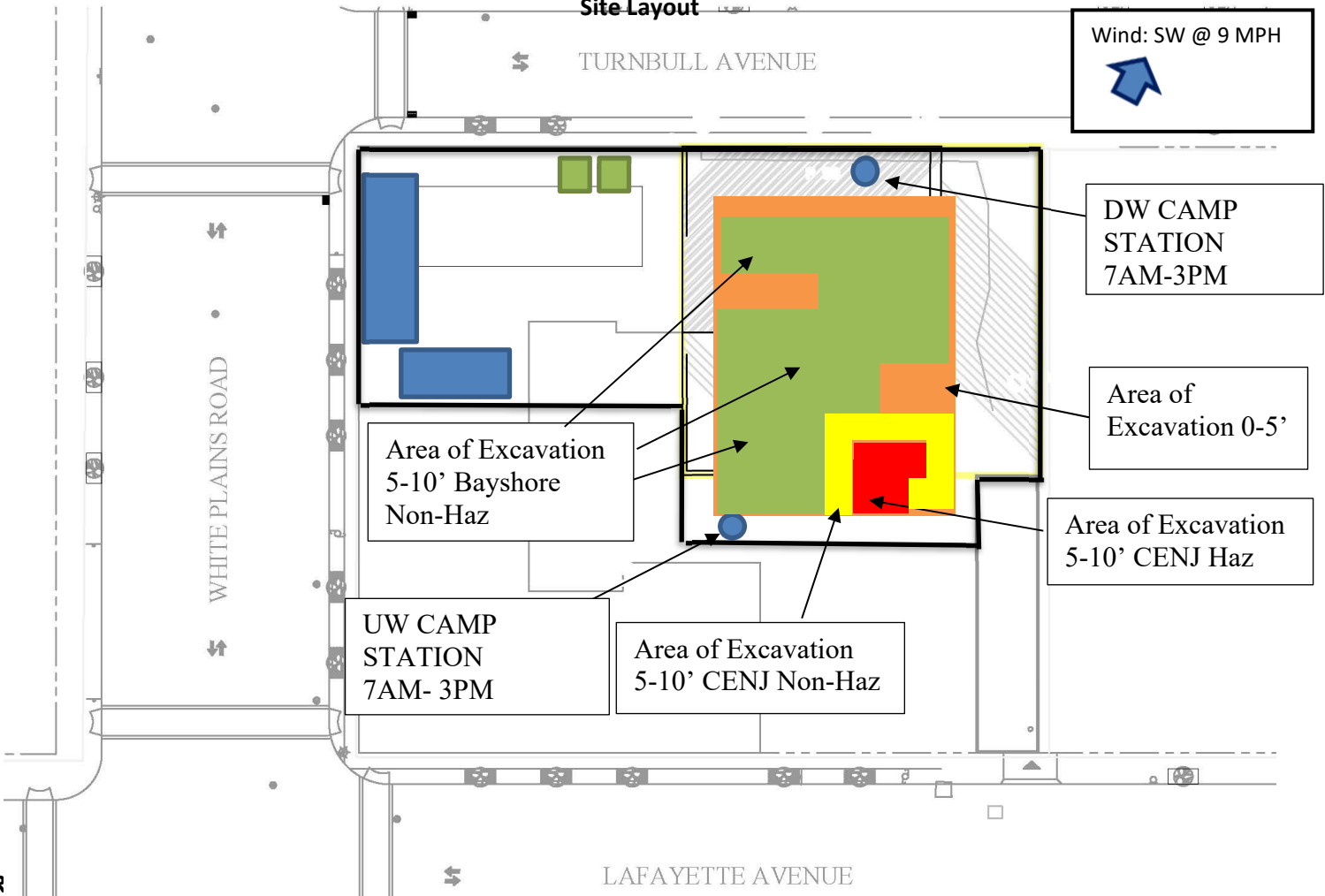

DAILY STATUS REPORT

PROJECT: BCP SITE No.	Park Lane Senior C203138	WEATHER:	74-84 °F, Fair RH: 50%, P: 30.10" of Hg Wind: SW 9 mph
LOCATION:	1940 Turnbull Ave, Bronx, NY (Site)	TIME:	6:50 AM – 3:00 PM
PREPARED BY:	Hope McDavid	DATE:	July 5, 2022

PHOTOGRAPHS TAKEN TODAY:



Photo 1: Looking southwest, Cuenca Munoz truck #14 is loaded with non-hazardous soil.

PROJECT: BCP SITE No.	Park Lane Senior C203138	WEATHER:	74-84 °F, Fair RH: 50%, P: 30.10" of Hg Wind: SW 9 mph
LOCATION:	1940 Turnbull Ave, Bronx, NY (Site)	TIME:	6:50 AM – 3:00 PM
PREPARED BY:	Hope McDavid	DATE:	July 5, 2022

**Photo 2:**

Looking south, Urban continues driving tie backs into the eastern edge of the excavation.

PROJECT: BCP SITE No.	Park Lane Senior C203138	WEATHER:	74-84 °F, Fair RH: 50%, P: 30.10" of Hg Wind: SW 9 mph
LOCATION:	1940 Turnbull Ave, Bronx, NY (Site)	TIME:	6:50 AM – 3:00 PM
PREPARED BY:	Hope McDavid	DATE:	July 5, 2022

**Photo 3:**

Looking north, the extent of soil left stockpiled for the day.



DAILY STATUS REPORT

PROJECT: BCP SITE No.	Park Lane Senior C203138	WEATHER:	70-81 °F, Cloudy RH: 75%, P: 29.99" of Hg Wind: NE 10 mph
LOCATION:	1940 Turnbull Ave, Bronx, NY (Site)	TIME:	6:50 AM – 3:00 PM
PREPARED BY:	Hope McDavid	DATE:	July 7, 2022

Project Team	
Consultant/Engineer: <ul style="list-style-type: none"> Frank Cherena, Roux Kathryn Sommo, Roux Christian Hoelzli, Roux Hope McDavid, Roux 	Safety Officer: <ul style="list-style-type: none"> Hope McDavid, Roux Jan Velebir, DOB
General Contractor: <ul style="list-style-type: none"> Consigli Urban Foundation Engineering 	Site Manager/ Supervisor: <ul style="list-style-type: none"> Ray Romani, Consigli
Personnel Present Onsite and Affiliation: <ul style="list-style-type: none"> Hope McDavid, Roux Jan Velebir, DOB Ray Romani, Consigli James Sullivan, VTI Brianny, Consigli (Intern) Tom Henchy, Urban (Super) Chris Lucchese, Urban Donell Gamble, Urban Boyie Ballai, Urban Eugene McFadden, Urban Dave Seebant, Urban Ali Talures, Urban Mark Caputo, Urban Lancelot Samuel, Urban 	Equipment Onsite: <ul style="list-style-type: none"> 1 Komatsu PC 210 LC Excavator 1 CAT UFE 214 Excavator 1 Comacchio MC 800 S Drill Rig 1 Dumpster 2 Circular Saws 1 Chainsaw 2 Hammer Drills 2 Generators 1 Dewatering Tank

Remedial Action Daily Inspection Description (Since Last Report)

<p><u>Roux Work Activities Performed Onsite:</u></p> <ul style="list-style-type: none"> Roux conducted CAMP during ground intrusive activities and management of remedial action implementation activities. <p><u>Contractor Work Performed Onsite:</u></p> <p><u>Consigli</u></p> <ul style="list-style-type: none"> Oversight of construction activities. <p><u>Urban Foundation Engineering</u></p> <ul style="list-style-type: none"> Continued shoring the excavation. Continued driving I-beam piles into the ground. Continued excavation in the building footprint. Continued driving steel tie backs into the piles to be used for foundation elements. <p><u>Air Monitoring:</u></p> <ul style="list-style-type: none"> CAMP was conducted from 7:00 am to 3:00 pm during work activities. CAMP station locations were chosen based on wind direction, accessibility, and safety. The upwind CAMP station was located along the eastern border of the Site and the downwind CAMP station was located at the western northern border of the Site.

PROJECT: BCP SITE No.	Park Lane Senior C203138	WEATHER:	70-81 °F, Cloudy RH: 75%, P: 29.99" of Hg Wind: NE 10 mph
LOCATION:	1940 Turnbull Ave, Bronx, NY (Site)	TIME:	6:50 AM – 3:00 PM
PREPARED BY:	Hope McDavid	DATE:	July 7, 2022

- There were no exceedances of dust or volatile organic compounds (VOCs). The maximum corrected downwind concentration for dust was 0.083 milligrams per cubic meter (mg/m³). The maximum corrected downwind concentration of VOCs was 0.1 parts per million (ppm).

Other Relevant Comments or Problems Encountered:

- None

Health and Safety:

- Level D PPE was worn onsite.

Anticipated Work Activities for the Next Day/ Week

Roux Oversight

- Continue with CAMP and management of remedial action implementation activities

Contractors

- Continue excavation in the footprint of the building.
- Export of additional construction debris, non-hazardous soil, and hazardous soil from the Site for offsite disposal.
- Continue shoring the walls of the excavation on the western and eastern portion of site
- Continue driving steel piles into the northern portion of the Site.

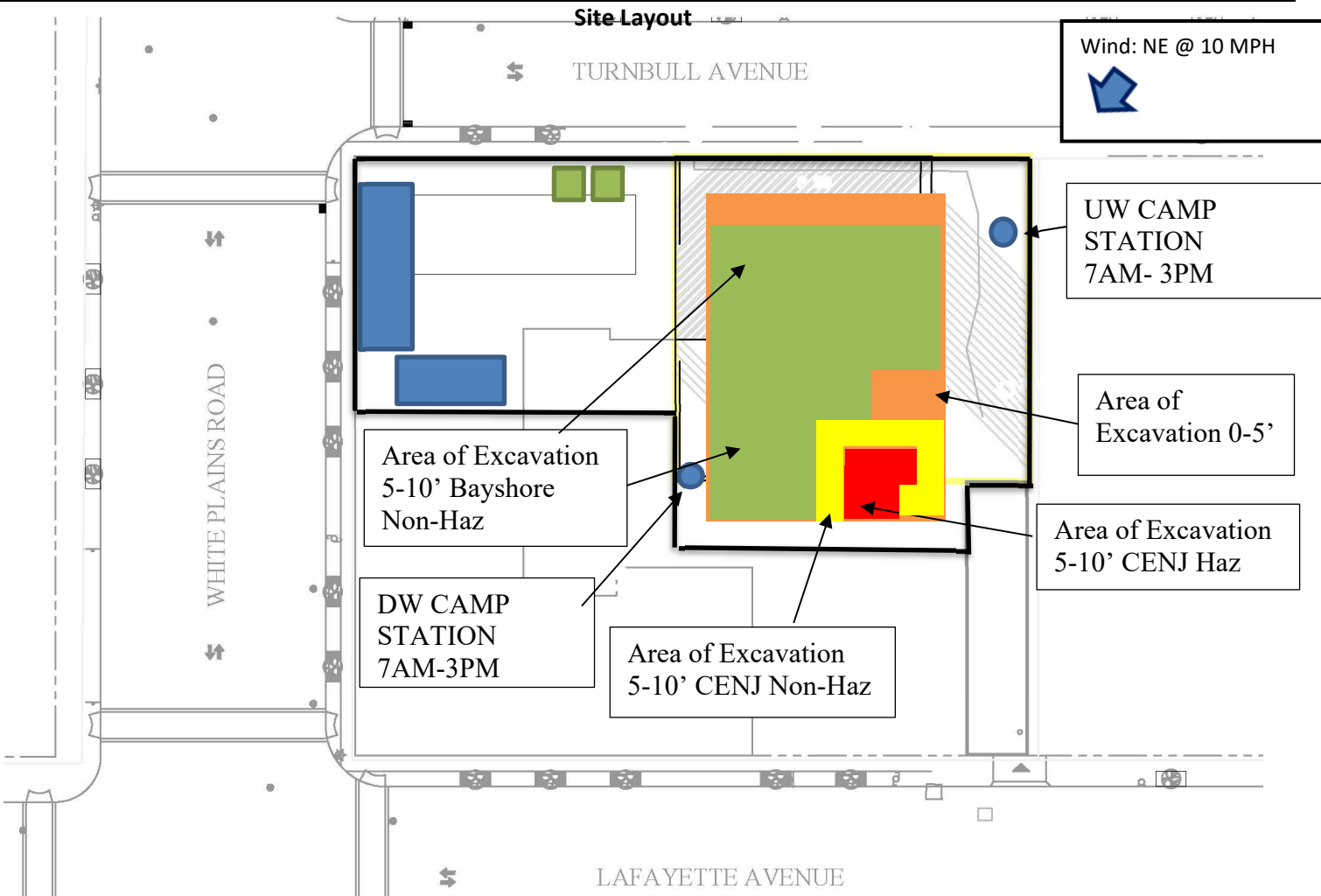

DAILY STATUS REPORT

PROJECT: BCP SITE No.	Park Lane Senior C203138	WEATHER:	70-81 °F, Cloudy RH: 75%, P: 29.99" of Hg Wind: NE 10 mph
LOCATION:	1940 Turnbull Ave, Bronx, NY (Site)	TIME:	6:50 AM – 3:00 PM
PREPARED BY:	Hope McDavid	DATE:	July 7, 2022

PHOTOGRAPHS TAKEN TODAY:



Photo 1: Looking northwest, Urban begins driving steel I-beams into the northern portion of the Site.

PROJECT: BCP SITE No.	Park Lane Senior C203138	WEATHER:	70-81 °F, Cloudy RH: 75%, P: 29.99" of Hg Wind: NE 10 mph
LOCATION:	1940 Turnbull Ave, Bronx, NY (Site)	TIME:	6:50 AM – 3:00 PM
PREPARED BY:	Hope McDavid	DATE:	July 7, 2022

**Photo 2:**

Looking southeast, Urban adds shoring to the southern side of the excavation to the 5'-8' depth.

PROJECT: BCP SITE No.	Park Lane Senior C203138	WEATHER:	70-81 °F, Cloudy RH: 75%, P: 29.99" of Hg Wind: NE 10 mph
LOCATION:	1940 Turnbull Ave, Bronx, NY (Site)	TIME:	6:50 AM – 3:00 PM
PREPARED BY:	Hope McDavid	DATE:	July 7, 2022

**Photo 3:**

Looking northeast, Urban continues pile driving activities on the western border of the Site.



DAILY STATUS REPORT

PROJECT: BCP SITE No.	Park Lane Senior C203138	WEATHER:	72-84 °F, Mostly Cloudy RH: 72%, P: 30.02" of Hg Wind: SW 6 mph
LOCATION:	1940 Turnbull Ave, Bronx, NY (Site)	TIME:	6:50 AM – 3:00 PM
PREPARED BY:	Hope McDavid	DATE:	July 8, 2022

Project Team	
Consultant/Engineer: <ul style="list-style-type: none"> Frank Cherena, Roux Kathryn Sommo, Roux Christian Hoelzli, Roux Hope McDavid, Roux 	Safety Officer: <ul style="list-style-type: none"> Hope McDavid, Roux Jan Velebir, DOB
General Contractor: <ul style="list-style-type: none"> Consigli Urban Foundation Engineering 	Site Manager/ Supervisor: <ul style="list-style-type: none"> Ray Romani, Consigli
Personnel Present Onsite and Affiliation: <ul style="list-style-type: none"> Hope McDavid, Roux Jan Velebir, DOB Ray Romani, Consigli James Sullivan, VTI Brianny, Consigli (Intern) Tom Henchy, Urban (Super) Chris Lucchese, Urban Donell Gamble, Urban Boyie Ballai, Urban Eugene McFadden, Urban Dave Seebant, Urban Ali Talures, Urban Mark Caputo, Urban Lancelot Samuel, Urban 	Equipment Onsite: <ul style="list-style-type: none"> 1 Komatsu PC 210 LC Excavator 1 CAT UFE 214 Excavator 1 Comacchio MC 800 S Drill Rig 1 Dumpster 2 Circular Saws 1 Chainsaw 2 Hammer Drills 2 Generators 1 Dewatering Tank

Remedial Action Daily Inspection Description (Since Last Report)

<p><u>Roux Work Activities Performed Onsite:</u></p> <ul style="list-style-type: none"> Roux conducted CAMP during ground intrusive activities and management of remedial action implementation activities. <p><u>Contractor Work Performed Onsite:</u></p> <p><u>Consigli</u></p> <ul style="list-style-type: none"> Oversight of construction activities. <p><u>Urban Foundation Engineering</u></p> <ul style="list-style-type: none"> Continued shoring the excavation. Continued driving I-beam piles into the ground. Continued excavation in the building footprint. Continued driving steel tie backs into the piles to be used for foundation elements. <p><u>Air Monitoring:</u></p> <ul style="list-style-type: none"> CAMP was conducted from 7:00 am to 3:00 pm during work activities. CAMP station locations were chosen based on wind direction, accessibility, and safety. The upwind CAMP station was located along the western border of the Site and the downwind CAMP station was located at the eastern northern border of the Site.

PROJECT: BCP SITE No.	Park Lane Senior C203138	WEATHER:	72-84 °F, Mostly Cloudy RH: 72%, P: 30.02" of Hg Wind: SW 6 mph
LOCATION:	1940 Turnbull Ave, Bronx, NY (Site)	TIME:	6:50 AM – 3:00 PM
PREPARED BY:	Hope McDavid	DATE:	July 8, 2022

- There were no exceedances of dust or volatile organic compounds (VOCs). The maximum corrected downwind concentration for dust was 0.043 milligrams per cubic meter (mg/m³). The maximum corrected downwind concentration of VOCs was 0.2 parts per million (ppm).

Other Relevant Comments or Problems Encountered:

- None

Health and Safety:

- Level D PPE was worn onsite.

Anticipated Work Activities for the Next Day/ Week

Roux Oversight

- Continue with CAMP and management of remedial action implementation activities

Contractors

- Continue excavation in the footprint of the building.
- Export of additional construction debris, non-hazardous soil, and hazardous soil from the Site for offsite disposal.
- Continue shoring the walls of the excavation on the western and eastern portion of site
- Continue driving steel piles into the northern portion of the Site.

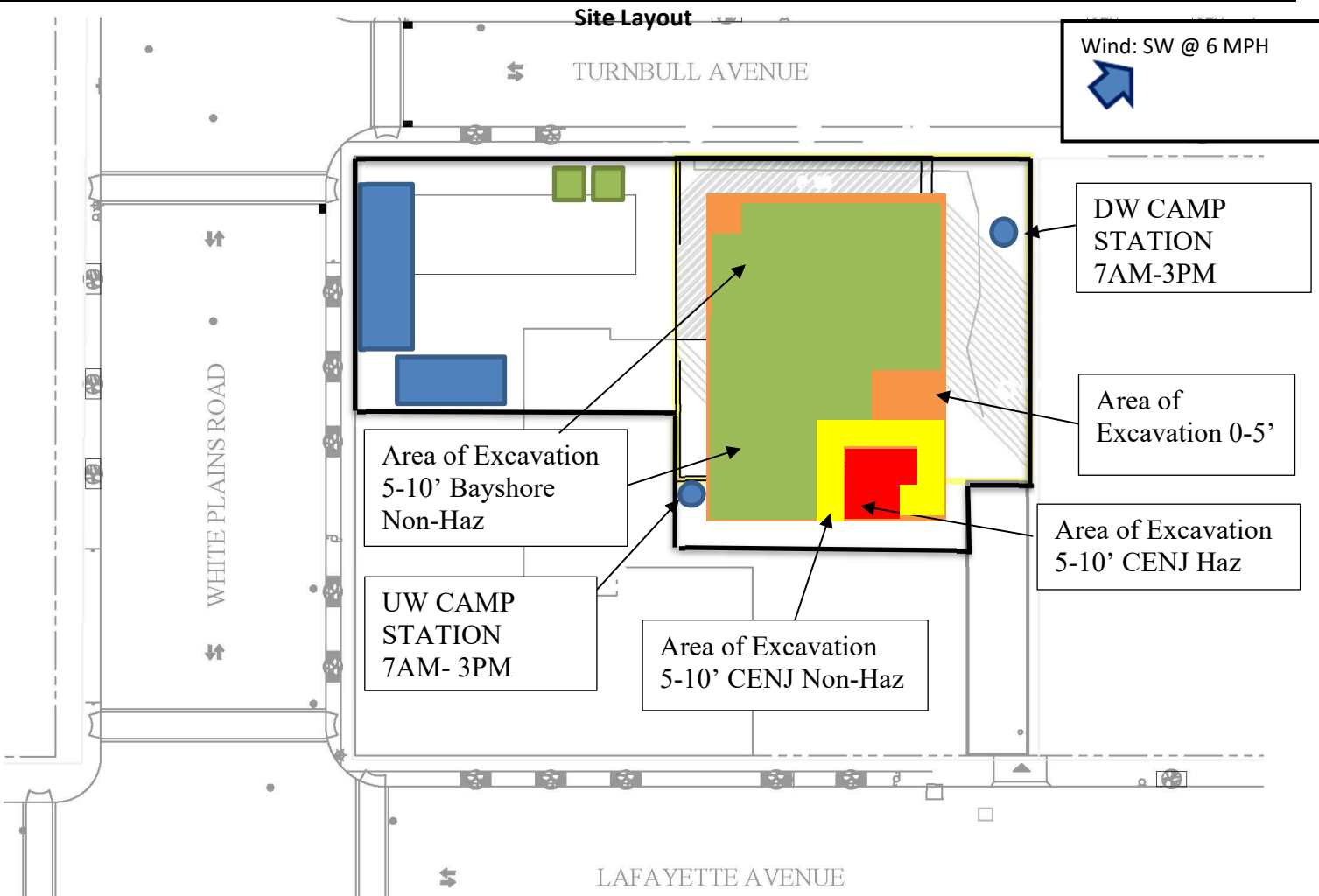

PROJECT: BCP SITE No.	Park Lane Senior C203138	WEATHER:	72-84 °F, Mostly Cloudy RH: 72%, P: 30.02" of Hg Wind: SW 6 mph
LOCATION:	1940 Turnbull Ave, Bronx, NY (Site)	TIME:	6:50 AM – 3:00 PM
PREPARED BY:	Hope McDavid	DATE:	July 8, 2022

PHOTOGRAPHS TAKEN TODAY:

Photo 1: Looking northeast, Urban begins shoring along the northern edge of the Site.

PROJECT: BCP SITE No.	Park Lane Senior C203138	WEATHER:	72-84 °F, Mostly Cloudy RH: 72%, P: 30.02" of Hg Wind: SW 6 mph
LOCATION:	1940 Turnbull Ave, Bronx, NY (Site)	TIME:	6:50 AM – 3:00 PM
PREPARED BY:	Hope McDavid	DATE:	July 8, 2022

**Photo 2:**

Looking southeast, Urban continues excavating in the northwest corner of the excavation to a depth of 5 feet.

PROJECT: BCP SITE No.	Park Lane Senior C203138	WEATHER:	72-84 °F, Mostly Cloudy RH: 72%, P: 30.02" of Hg Wind: SW 6 mph
LOCATION:	1940 Turnbull Ave, Bronx, NY (Site)	TIME:	6:50 AM – 3:00 PM
PREPARED BY:	Hope McDavid	DATE:	July 8, 2022

**Photo 3:**

Looking west, Urban continues shoring activities at a depth of 5-8 feet along the western edge of the Site.



DAILY STATUS REPORT

PROJECT: BCP SITE No.	Park Lane Senior C203138	WEATHER:	69-80 °F, Sunny RH: 77%, P: 30.01" of Hg Wind: SW 3 mph
LOCATION:	1940 Turnbull Ave, Bronx, NY (Site)	TIME:	6:50 AM – 3:00 PM
PREPARED BY:	Hope McDavid	DATE:	July 11, 2022

Project Team	
Consultant/Engineer: <ul style="list-style-type: none"> Frank Cherena, Roux Kathryn Sommo, Roux Christian Hoelzli, Roux Hope McDavid, Roux 	Safety Officer: <ul style="list-style-type: none"> Hope McDavid, Roux Jan Velebir, DOB
General Contractor: <ul style="list-style-type: none"> Consigli Urban Foundation Engineering 	Site Manager/ Supervisor: <ul style="list-style-type: none"> Ray Romani, Consigli
Personnel Present Onsite and Affiliation: <ul style="list-style-type: none"> Hope McDavid, Roux T.J. Jennings, Roux Jan Velebir, DOB Ray Romani, Consigli Frank Marino, Consigli Pilar Gonzalez, Consigli Brianny, Consigli (Intern) James Sullivan, VTI Tom Henchy, Urban (Super) Chris Lucchese, Urban Donell Gamble, Urban Boyie Ballai, Urban Eugene McFadden, Urban Dave Seebant, Urban Ali Talures, Urban Mark Caputo, Urban Lancelot Samuel, Urban Sylvia Garcia, Urban James Dykman, Urban Julio Useria, Urban 	Equipment Onsite: <ul style="list-style-type: none"> 1 Komatsu PC 210 LC Excavator 1 CAT UFE 214 Excavator 1 Comacchio MC 800 S Drill Rig 1 Dumpster 2 Circular Saws 1 Chainsaw 2 Hammer Drills 2 Generators 1 Dewatering Tank

Remedial Action Daily Inspection Description (Since Last Report)

<u>Roux Work Activities Performed Onsite:</u> <ul style="list-style-type: none"> Roux conducted CAMP during ground intrusive activities and management of remedial action implementation activities.
<u>Contractor Work Performed Onsite:</u> <u>Consigli</u> <ul style="list-style-type: none"> Oversight of construction activities.
<u>Urban Foundation Engineering</u> <ul style="list-style-type: none"> Continued shoring the excavation. Continued driving I-beam piles into the ground.

PROJECT: BCP SITE No.	Park Lane Senior C203138	WEATHER:	69-80 °F, Sunny RH: 77%, P: 30.01" of Hg Wind: SW 3 mph
LOCATION:	1940 Turnbull Ave, Bronx, NY (Site)	TIME:	6:50 AM – 3:00 PM
PREPARED BY:	Hope McDavid	DATE:	July 11, 2022

- Continued excavation in the building footprint.
- Continued driving steel tie backs into the piles to be used for foundation elements.
- Concrete, stone, and debris is loaded onto trucks. A total of three trucks were loaded and transported to Faztec Industries in Staten Island, NY for offsite disposal.

Air Monitoring:

- CAMP was conducted from 7:00 am to 3:00 pm during work activities. CAMP station locations were chosen based on wind direction, accessibility, and safety. The upwind CAMP station was located at the southwestern corner of the Site and the downwind CAMP station was located at the northeastern corner of the Site.
- There were no exceedances of dust or volatile organic compounds (VOCs). The maximum corrected downwind concentration for dust was 0.095 milligrams per cubic meter (mg/m³). The maximum corrected downwind concentration of VOCs was 0.0 parts per million (ppm).

Other Relevant Comments or Problems Encountered:

- None

Health and Safety:

- Level D PPE was worn onsite.

Anticipated Work Activities for the Next Day/ Week

Roux Oversight

- Continue with CAMP and management of remedial action implementation activities

Contractors

- Continue excavation in the footprint of the building.
- Export of additional construction debris, non-hazardous soil, and hazardous soil from the Site for offsite disposal.
- Continue shoring the walls of the excavation on the western and eastern portion of site
- Continue driving steel piles into the northern portion of the Site.

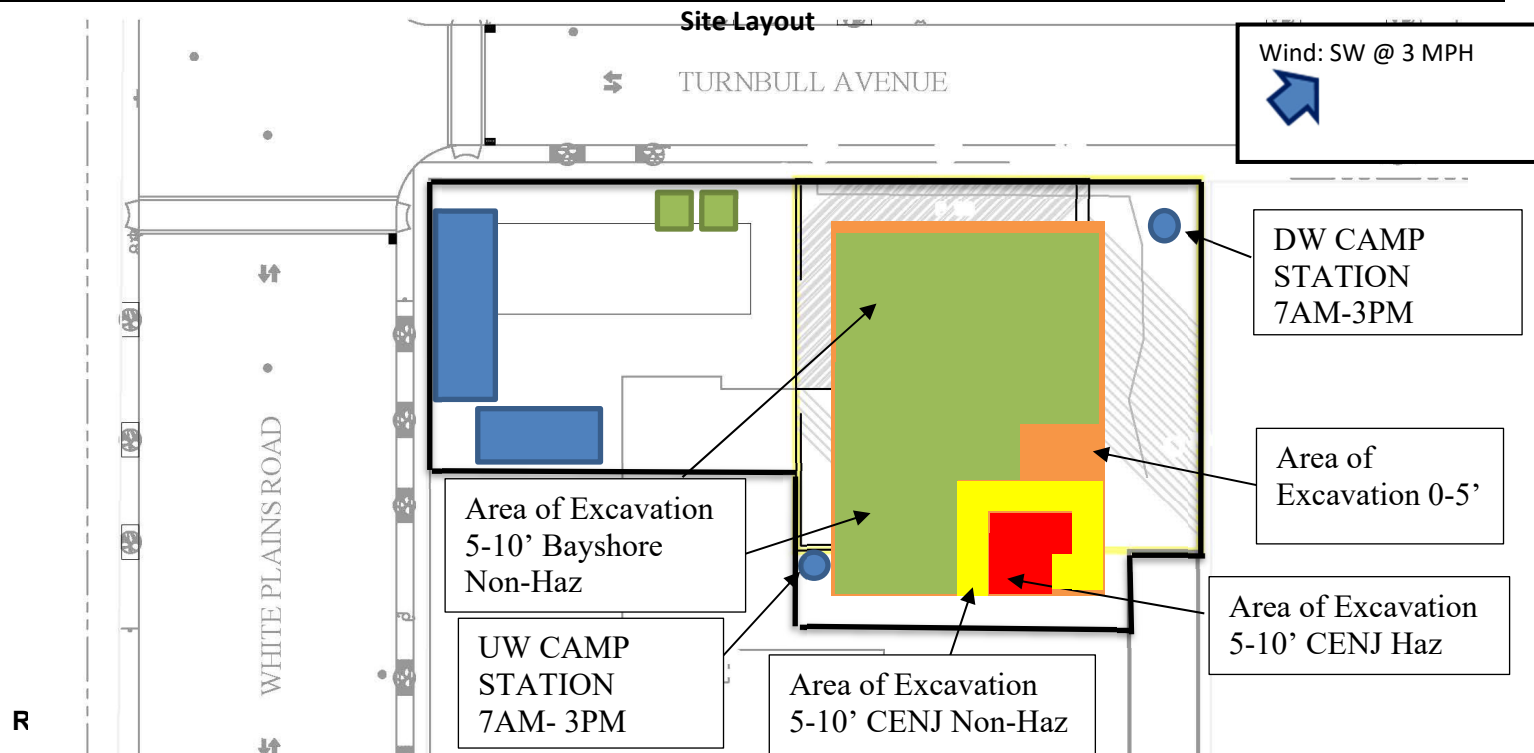

DAILY STATUS REPORT

PROJECT: BCP SITE No.	Park Lane Senior C203138	WEATHER:	69-80 °F, Sunny RH: 77%, P: 30.01" of Hg Wind: SW 3 mph
LOCATION:	1940 Turnbull Ave, Bronx, NY (Site)	TIME:	6:50 AM – 3:00 PM
PREPARED BY:	Hope McDavid	DATE:	July 11, 2022

PHOTOGRAPHS TAKEN TODAY:



Photo 1: Looking south, Urban loads Cuenca Coronel truck #17 with rock for offsite disposal.

PROJECT: BCP SITE No.	Park Lane Senior C203138	WEATHER:	69-80 °F, Sunny RH: 77%, P: 30.01" of Hg Wind: SW 3 mph
LOCATION:	1940 Turnbull Ave, Bronx, NY (Site)	TIME:	6:50 AM – 3:00 PM
PREPARED BY:	Hope McDavid	DATE:	July 11, 2022

**Photo 2:**

Looking southeast, Urban continues driving tie backs in the eastern edge of the excavation.

PROJECT: BCP SITE No.	Park Lane Senior C203138	WEATHER:	69-80 °F, Sunny RH: 77%, P: 30.01" of Hg Wind: SW 3 mph
LOCATION:	1940 Turnbull Ave, Bronx, NY (Site)	TIME:	6:50 AM – 3:00 PM
PREPARED BY:	Hope McDavid	DATE:	July 11, 2022

**Photo 3:**

Looking north, Urban continues shoring activities along the northern border of the excavation.



DAILY STATUS REPORT

PROJECT: BCP SITE No.	Park Lane Senior C203138	WEATHER:	74-89 °F, Sunny RH: 79%, P: 29.83" of Hg Wind: SW 11 mph
LOCATION:	1940 Turnbull Ave, Bronx, NY (Site)	TIME:	6:50 AM – 3:30 PM
PREPARED BY:	Hope McDavid	DATE:	July 12, 2022

Project Team	
Consultant/Engineer: <ul style="list-style-type: none"> Frank Cherena, Roux Kathryn Sommo, Roux Christian Hoelzli, Roux Hope McDavid, Roux 	Safety Officer: <ul style="list-style-type: none"> Hope McDavid, Roux Jan Velebir, DOB
General Contractor: <ul style="list-style-type: none"> Consigli Urban Foundation Engineering 	Site Manager/ Supervisor: <ul style="list-style-type: none"> Ray Romani, Consigli
Personnel Present Onsite and Affiliation: <ul style="list-style-type: none"> Hope McDavid, Roux Christian Hoelzli, Roux Jan Velebir, DOB Ray Romani, Consigli Frank Marino, Consigli Pilar Gonzalez, Consigli Brianny, Consigli (Intern) James Sullivan, VTI Tom Henchy, Urban (Super) Chris Lucchese, Urban Donell Gamble, Urban Boyie Ballai, Urban Eugene McFadden, Urban Dave Seebant, Urban Ali Talures, Urban Mark Caputo, Urban Lancelot Samuel, Urban Sylvia Garcia, Urban James Dykman, Urban Julio Useria, Urban 	Equipment Onsite: <ul style="list-style-type: none"> 1 Komatsu PC 210 LC Excavator 1 CAT UFE 214 Excavator 1 Comacchio MC 800 S Drill Rig 1 Dumpster 2 Circular Saws 1 Chainsaw 2 Hammer Drills 2 Generators 1 Dewatering Tank

Remedial Action Daily Inspection Description (Since Last Report)

<u>Roux Work Activities Performed Onsite:</u> <ul style="list-style-type: none"> Roux conducted CAMP during ground intrusive activities and management of remedial action implementation activities.
<u>Contractor Work Performed Onsite:</u> <u>Consigli</u> <ul style="list-style-type: none"> Oversight of construction activities.
<u>Urban Foundation Engineering</u> <ul style="list-style-type: none"> Continued shoring the excavation. Continued driving I-beam piles into the ground.

PROJECT:	Park Lane Senior	WEATHER:	74-89 °F, Sunny
BCP SITE No.	C203138		RH: 79%, P: 29.83" of Hg Wind: SW 11 mph
LOCATION:	1940 Turnbull Ave, Bronx, NY (Site)	TIME:	6:50 AM – 3:30 PM
PREPARED BY:	Hope McDavid	DATE:	July 12, 2022

- Continued excavation in the building footprint.
- Continued driving steel tie backs into the piles to be used for foundation elements.

Air Monitoring:

- CAMP was conducted from 7:00 am to 3:15 pm during work activities. CAMP station locations were chosen based on wind direction, accessibility, and safety. The upwind CAMP station was located at the southwestern corner of the Site and the downwind CAMP station was located at the northeastern corner of the Site.
- There were no exceedances of dust or volatile organic compounds (VOCs). The maximum corrected downwind concentration for dust was 0.173 milligrams per cubic meter (mg/m³). The maximum corrected downwind concentration of VOCs was 0.0 parts per million (ppm).

Other Relevant Comments or Problems Encountered:

- None

Health and Safety:

- Level D PPE was worn onsite.

Anticipated Work Activities for the Next Day/ Week

Roux Oversight

- Continue with CAMP and management of remedial action implementation activities

Contractors

- Continue excavation in the footprint of the building.
- Export of additional construction debris, non-hazardous soil, and hazardous soil from the Site for offsite disposal.
- Continue shoring the walls of the excavation on the western and eastern portion of site
- Continue driving steel piles into the northern portion of the Site.

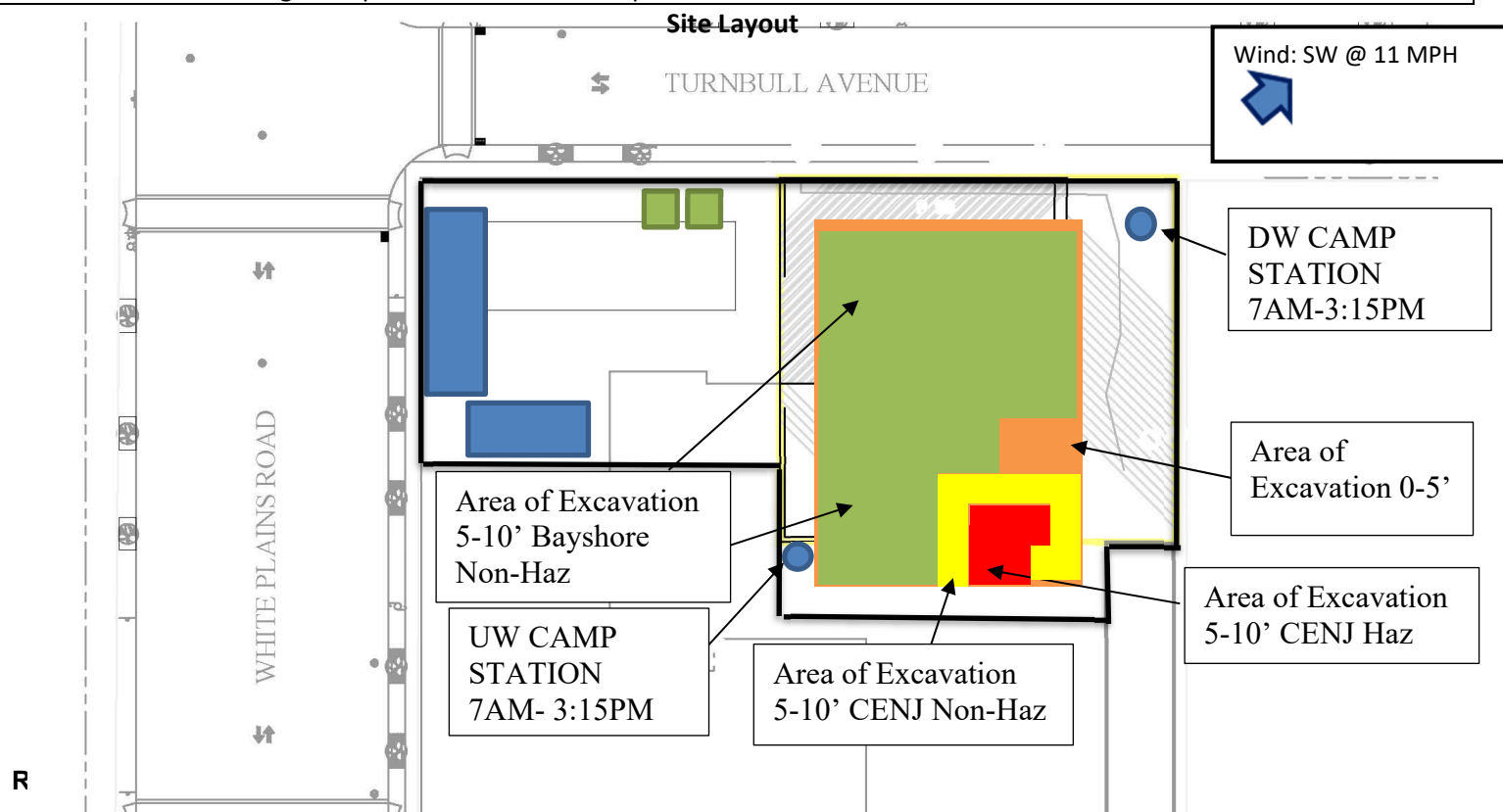

PROJECT: BCP SITE No.	Park Lane Senior C203138	WEATHER:	74-89 °F, Sunny RH: 79%, P: 29.83" of Hg Wind: SW 11 mph
LOCATION:	1940 Turnbull Ave, Bronx, NY (Site)	TIME:	6:50 AM – 3:30 PM
PREPARED BY:	Hope McDavid	DATE:	July 12, 2022

PHOTOGRAPHS TAKEN TODAY:



Photo 1: Looking north, Urban drives I-beam along eastern edge of excavation.

PROJECT: BCP SITE No.	Park Lane Senior C203138	WEATHER:	74-89 °F, Sunny RH: 79%, P: 29.83" of Hg Wind: SW 11 mph
LOCATION:	1940 Turnbull Ave, Bronx, NY (Site)	TIME:	6:50 AM – 3:30 PM
PREPARED BY:	Hope McDavid	DATE:	July 12, 2022

**Photo 2:**

Looking west, Urban drives tie backs in the northern edge of the excavation.

PROJECT: BCP SITE No.	Park Lane Senior C203138	WEATHER:	74-89 °F, Sunny RH: 79%, P: 29.83" of Hg Wind: SW 11 mph
LOCATION:	1940 Turnbull Ave, Bronx, NY (Site)	TIME:	6:50 AM – 3:30 PM
PREPARED BY:	Hope McDavid	DATE:	July 12, 2022

**Photo 3:**

Looking southeast, location of stockpile of soil removed from northwestern corner of excavation.



DAILY STATUS REPORT

PROJECT: BCP SITE No.	Park Lane Senior C203138	WEATHER:	73-90 °F, Partly Cloudy RH: 6%, P: 29.85" of Hg Wind: E 5 mph
LOCATION:	1940 Turnbull Ave, Bronx, NY (Site)	TIME:	6:50 AM – 3:00 PM
PREPARED BY:	Hope McDavid	DATE:	July 13, 2022

Project Team	
Consultant/Engineer: <ul style="list-style-type: none"> Frank Cherena, Roux Kathryn Sommo, Roux Christian Hoelzli, Roux Hope McDavid, Roux 	Safety Officer: <ul style="list-style-type: none"> Hope McDavid, Roux Jan Velebir, DOB
General Contractor: <ul style="list-style-type: none"> Consigli Urban Foundation Engineering 	Site Manager/ Supervisor: <ul style="list-style-type: none"> Ray Romani, Consigli
Personnel Present Onsite and Affiliation: <ul style="list-style-type: none"> Hope McDavid, Roux Christian Hoelzli, Roux Jan Velebir, DOB Ray Romani, Consigli Frank Marino, Consigli Pilar Gonzalez, Consigli Brianny, Consigli (Intern) James Sullivan, VTI Tom Henchy, Urban (Super) Chris Lucchese, Urban Donell Gamble, Urban Boyie Ballai, Urban Eugene McFadden, Urban Dave Seebant, Urban Ali Talures, Urban Mark Caputo, Urban Lancelot Samuel, Urban Sylvia Garcia, Urban James Dykman, Urban Julio Useria, Urban 	Equipment Onsite: <ul style="list-style-type: none"> 1 Komatsu PC 210 LC Excavator 1 CAT UFE 214 Excavator 1 Comacchio MC 800 S Drill Rig 1 Dumpster 2 Circular Saws 1 Chainsaw 2 Hammer Drills 2 Generators 1 Dewatering Tank

Remedial Action Daily Inspection Description (Since Last Report)

<u>Roux Work Activities Performed Onsite:</u> <ul style="list-style-type: none"> Roux conducted CAMP during ground intrusive activities and management of remedial action implementation activities.
<u>Contractor Work Performed Onsite:</u> <u>Consigli</u> <ul style="list-style-type: none"> Oversight of construction activities.
<u>Urban Foundation Engineering</u> <ul style="list-style-type: none"> Continued shoring the excavation. Continued driving I-beam piles into the ground.

PROJECT: BCP SITE No.	Park Lane Senior C203138	WEATHER:	73-90 °F, Partly Cloudy RH: 6%, P: 29.85" of Hg Wind: E 5 mph
LOCATION:	1940 Turnbull Ave, Bronx, NY (Site)	TIME:	6:50 AM – 3:00 PM
PREPARED BY:	Hope McDavid	DATE:	July 13, 2022

- Continued excavation in the building footprint.
- Continued driving steel tie backs into the piles to be used for foundation elements.
- Non-hazardous contaminated soil within the 5–10-foot interval of the southern portion the Site is loaded onto trucks. A total of six trucks were loaded and transported to Bayshore Soil Management in Keasbey, NJ for offsite disposal.

Air Monitoring:

- CAMP was conducted from 7:00 am to 2:30 pm during work activities. CAMP station locations were chosen based on wind direction, accessibility, and safety. The upwind CAMP station was located at the eastern edge of the Site and the downwind CAMP station was located at the western edge of the excavation.
- There were no exceedances of dust or volatile organic compounds (VOCs). The maximum corrected downwind concentration for dust was 0.112 milligrams per cubic meter (mg/m³). The maximum corrected downwind concentration of VOCs was 0.1 parts per million (ppm).

Other Relevant Comments or Problems Encountered:

- None

Health and Safety:

- Level D PPE was worn onsite.

Anticipated Work Activities for the Next Day/ Week

Roux Oversight

- Continue with CAMP and management of remedial action implementation activities

Contractors

- Continue excavation in the footprint of the building.
- Export of additional construction debris, non-hazardous soil, and hazardous soil from the Site for offsite disposal.
- Continue shoring the walls of the excavation on the western and eastern portion of site
- Continue driving steel piles into the northern portion of the Site.

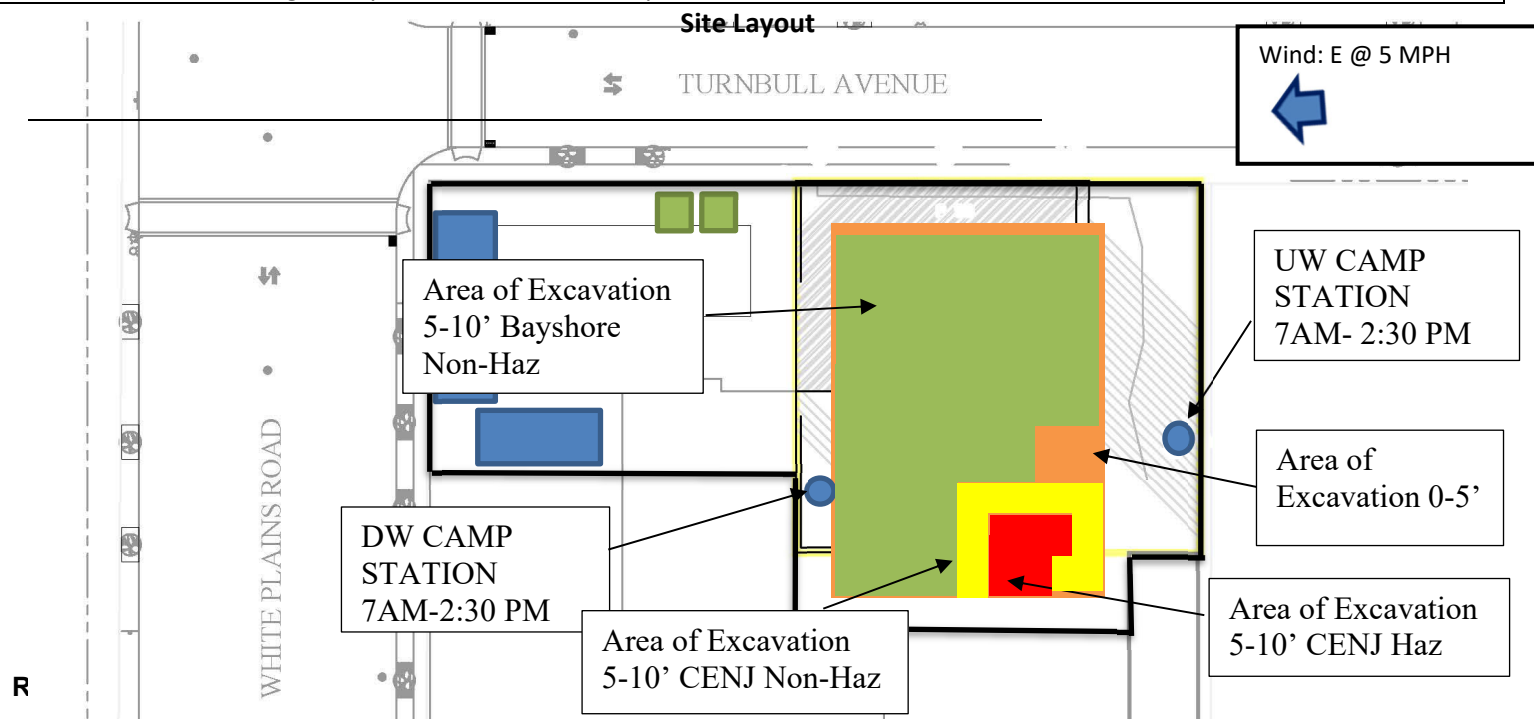

PROJECT: BCP SITE No.	Park Lane Senior C203138	WEATHER:	73-90 °F, Partly Cloudy RH: 6%, P: 29.85" of Hg Wind: E 5 mph
LOCATION:	1940 Turnbull Ave, Bronx, NY (Site)	TIME:	6:50 AM – 3:00 PM
PREPARED BY:	Hope McDavid	DATE:	July 13, 2022

PHOTOGRAPHS TAKEN TODAY:

Photo 1: Looking south, Cuenca Coronel truck #65 is loaded with non-hazardous soil.

PROJECT: BCP SITE No.	Park Lane Senior C203138	WEATHER:	73-90 °F, Partly Cloudy RH: 6%, P: 29.85" of Hg Wind: E 5 mph
LOCATION:	1940 Turnbull Ave, Bronx, NY (Site)	TIME:	6:50 AM – 3:00 PM
PREPARED BY:	Hope McDavid	DATE:	July 13, 2022

**Photo 2:**

Looking northeast, Urban completes 0-5 foot shoring on the northern border of the excavation. g

PROJECT: BCP SITE No.	Park Lane Senior C203138	WEATHER:	73-90 °F, Partly Cloudy RH: 6%, P: 29.85" of Hg Wind: E 5 mph
LOCATION:	1940 Turnbull Ave, Bronx, NY (Site)	TIME:	6:50 AM – 3:00 PM
PREPARED BY:	Hope McDavid	DATE:	July 13, 2022

**Photo 3:**

Looking northeast, Urban continues to drive tie backs in the northwest corner of the excavation.

DAILY STATUS REPORT

PROJECT: BCP SITE No.	Park Lane Senior C203138	WEATHER:	70-89 °F, Mostly Cloudy RH: 74%, P: 29.93" of Hg Wind: NNE 7 mph
LOCATION:	1940 Turnbull Ave, Bronx, NY (Site)	TIME:	6:50 AM – 3:00 PM
PREPARED BY:	Hope McDavid	DATE:	July 14, 2022

Project Team	
Consultant/Engineer: <ul style="list-style-type: none"> Frank Cherena, Roux Kathryn Sommo, Roux Christian Hoelzli, Roux Hope McDavid, Roux 	Safety Officer: <ul style="list-style-type: none"> Hope McDavid, Roux Jan Velebir, DOB
General Contractor: <ul style="list-style-type: none"> Consigli Urban Foundation Engineering 	Site Manager/ Supervisor: <ul style="list-style-type: none"> Ray Romani, Consigli
Personnel Present Onsite and Affiliation: <ul style="list-style-type: none"> Hope McDavid, Roux Jan Velebir, DOB Ray Romani, Consigli Frank Marino, Consigli Pilar Gonzalez, Consigli Brianny, Consigli (Intern) James Sullivan, VTI Tom Henchy, Urban (Super) Chris Lucchese, Urban Donell Gamble, Urban Boyie Ballai, Urban Eugene McFadden, Urban Dave Seebant, Urban Ali Talures, Urban Mark Caputo, Urban Lancelot Samuel, Urban Sylvia Garcia, Urban James Dykman, Urban Julio Useria, Urban 	Equipment Onsite: <ul style="list-style-type: none"> 1 Komatsu PC 210 LC Excavator 1 CAT UFE 214 Excavator 1 Comacchio MC 800 S Drill Rig 1 Dumpster 2 Circular Saws 1 Chainsaw 2 Hammer Drills 2 Generators 1 Dewatering Tank

Remedial Action Daily Inspection Description (Since Last Report)

Roux Work Activities Performed Onsite:

- Roux conducted CAMP during ground intrusive activities and management of remedial action implementation activities.

Contractor Work Performed Onsite:

Consigli

- Oversight of construction activities.

Urban Foundation Engineering

- Continued excavation in the building footprint.
- Continued driving steel tie backs into the piles to be used for foundation elements.
- Continued dewatering in southern portion of the Site.

PROJECT: BCP SITE No.	Park Lane Senior C203138	WEATHER:	70-89 °F, Mostly Cloudy RH: 74%, P: 29.93" of Hg Wind: NNE 7 mph
LOCATION:	1940 Turnbull Ave, Bronx, NY (Site)	TIME:	6:50 AM – 3:00 PM
PREPARED BY:	Hope McDavid	DATE:	July 14, 2022

- Concrete, stone, and debris is loaded onto trucks. A total of two trucks were loaded and transported to Faztec Industries in Staten Island, NY for offsite disposal.
- Non-hazardous soil within the 5–10-foot interval of the southern portion the Site is loaded onto trucks. A total of four trucks were loaded and transported to Bayshore Soil Management in Keasbey, NJ for offsite disposal.

Air Monitoring:

- CAMP was conducted from 7:00 am to 3:00 pm during work activities. CAMP station locations were chosen based on wind direction, accessibility, and safety. The upwind CAMP station was located at the northern edge of the Site and the downwind CAMP station was located at the western edge of the excavation.
- There were no exceedances of dust or volatile organic compounds (VOCs). The maximum corrected downwind concentration for dust was 0.055 milligrams per cubic meter (mg/m³). The maximum corrected downwind concentration of VOCs was 0.0 parts per million (ppm).

Other Relevant Comments or Problems Encountered:

- None

Health and Safety:

- Level D PPE was worn onsite.

Anticipated Work Activities for the Next Day/ Week

Roux Oversight

- Continue with CAMP and management of remedial action implementation activities

Contractors

- Continue excavation in the footprint of the building.
- Continue dewatering of Site.
- Export of additional construction debris, non-hazardous soil, and hazardous soil from the Site for offsite disposal.
- Continue driving tie backs on the northern and western portion of site

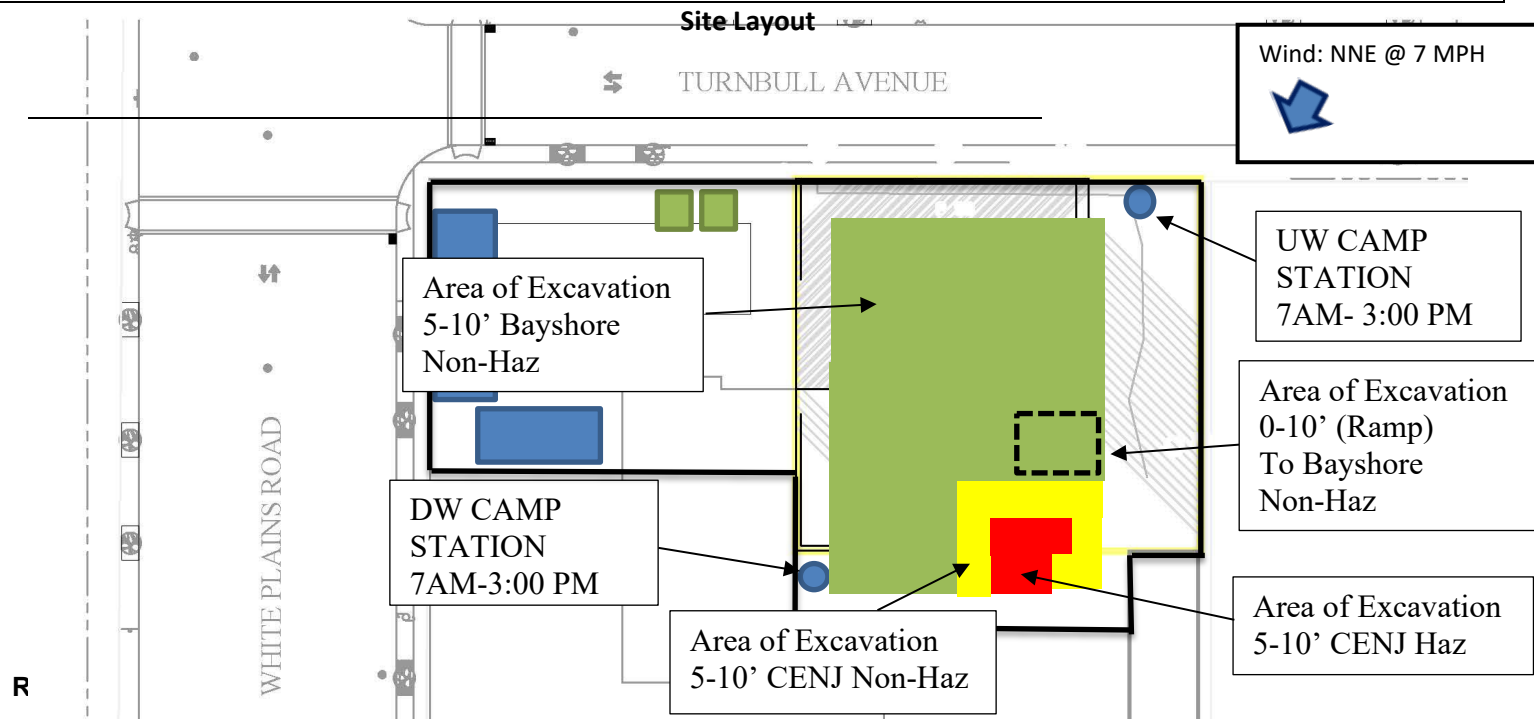

PROJECT: BCP SITE No.	Park Lane Senior C203138	WEATHER:	70-89 °F, Mostly Cloudy RH: 74%, P: 29.93" of Hg Wind: NNE 7 mph
LOCATION:	1940 Turnbull Ave, Bronx, NY (Site)	TIME:	6:50 AM – 3:00 PM
PREPARED BY:	Hope McDavid	DATE:	July 14, 2022

PHOTOGRAPHS TAKEN TODAY:



Photo 1: Looking south, Cuenca Coronel truck #65 is loaded with non-hazardous soil.

PROJECT: BCP SITE No.	Park Lane Senior C203138	WEATHER:	70-89 °F, Mostly Cloudy RH: 74%, P: 29.93" of Hg Wind: NNE 7 mph
LOCATION:	1940 Turnbull Ave, Bronx, NY (Site)	TIME:	6:50 AM – 3:00 PM
PREPARED BY:	Hope McDavid	DATE:	July 14, 2022

**Photo 2:**

Looking southeast, Urban breaks up larger pieces of stone for offsite disposal.

PROJECT: BCP SITE No.	Park Lane Senior C203138	WEATHER:	70-89 °F, Mostly Cloudy RH: 74%, P: 29.93" of Hg Wind: NNE 7 mph
LOCATION:	1940 Turnbull Ave, Bronx, NY (Site)	TIME:	6:50 AM – 3:00 PM
PREPARED BY:	Hope McDavid	DATE:	July 14, 2022

**Photo 3:**

Looking north, Urban continues to drive tie backs in the northern edge of the excavation.

DAILY STATUS REPORT

PROJECT: BCP SITE No.	Park Lane Senior C203138	WEATHER:	71-85 °F, Mostly Cloudy RH: 56%, P: 30.12" of Hg Wind: ENE 8 mph
LOCATION:	1940 Turnbull Ave, Bronx, NY (Site)	TIME:	6:50 AM – 3:00 PM
PREPARED BY:	Hope McDavid	DATE:	July 15, 2022

Project Team	
Consultant/Engineer: <ul style="list-style-type: none"> Frank Cherena, Roux Kathryn Sommo, Roux Christian Hoelzli, Roux Hope McDavid, Roux 	Safety Officer: <ul style="list-style-type: none"> Hope McDavid, Roux Jan Velebir, DOB
General Contractor: <ul style="list-style-type: none"> Consigli Urban Foundation Engineering 	Site Manager/ Supervisor: <ul style="list-style-type: none"> Ray Romani, Consigli
Personnel Present Onsite and Affiliation: <ul style="list-style-type: none"> Hope McDavid, Roux Jan Velebir, DOB Ray Romani, Consigli Frank Marino, Consigli Pilar Gonzalez, Consigli Brianny, Consigli (Intern) James Sullivan, VTI Tom Henchy, Urban (Super) Chris Lucchese, Urban Donell Gamble, Urban Boyie Ballai, Urban Eugene McFadden, Urban Dave Seebant, Urban Ali Talures, Urban Mark Caputo, Urban Lancelot Samuel, Urban Sylvia Garcia, Urban James Dykman, Urban 	Equipment Onsite: <ul style="list-style-type: none"> 1 CAT UFE 214 Excavator 1 Comacchio MC 800 S Drill Rig 1 Dumpster 2 Circular Saws 1 Chainsaw 2 Hammer Drills 2 Generators 1 Dewatering Tank

Remedial Action Daily Inspection Description (Since Last Report)

Roux Work Activities Performed Onsite:

- Roux conducted CAMP during ground intrusive activities and management of remedial action implementation activities.

Contractor Work Performed Onsite:

Consigli

- Oversight of construction activities.

Urban Foundation Engineering

- Continued excavation in the building footprint.
- Continued driving steel tie backs into the piles to be used for foundation elements.
- Continued dewatering in southern portion of the Site.
- Bartlett tree experts on Site to trim trees along the northern edge of the excavation.

PROJECT: BCP SITE No.	Park Lane Senior C203138	WEATHER:	71-85 °F, Mostly Cloudy RH: 56%, P: 30.12" of Hg Wind: ENE 8 mph
LOCATION:	1940 Turnbull Ave, Bronx, NY (Site)	TIME:	6:50 AM – 3:00 PM
PREPARED BY:	Hope McDavid	DATE:	July 15, 2022

- 1 Komatsu PC 210 LC Excavator taken off-site

Air Monitoring:

- CAMP was conducted from 7:00 am to 3:00 pm during work activities. CAMP station locations were chosen based on wind direction, accessibility, and safety. The upwind CAMP station was located at the eastern edge of the Site and the downwind CAMP station was located at the western edge of the excavation.
- There were no exceedances of dust or volatile organic compounds (VOCs). The maximum corrected downwind concentration for dust was 0.107 milligrams per cubic meter (mg/m³). The maximum corrected downwind concentration of VOCs was 0.1 parts per million (ppm).

Other Relevant Comments or Problems Encountered:

- None

Health and Safety:

- Level D PPE was worn onsite.

Anticipated Work Activities for the Next Day/ Week

Roux Oversight

- Continue with CAMP and management of remedial action implementation activities.

Contractors

- Continue excavation in the footprint of the building.
- Continue dewatering of Site.
- Export of additional construction debris, non-hazardous soil, and hazardous soil from the Site for offsite disposal.
- Continue driving tie backs on the northern and western portion of site.

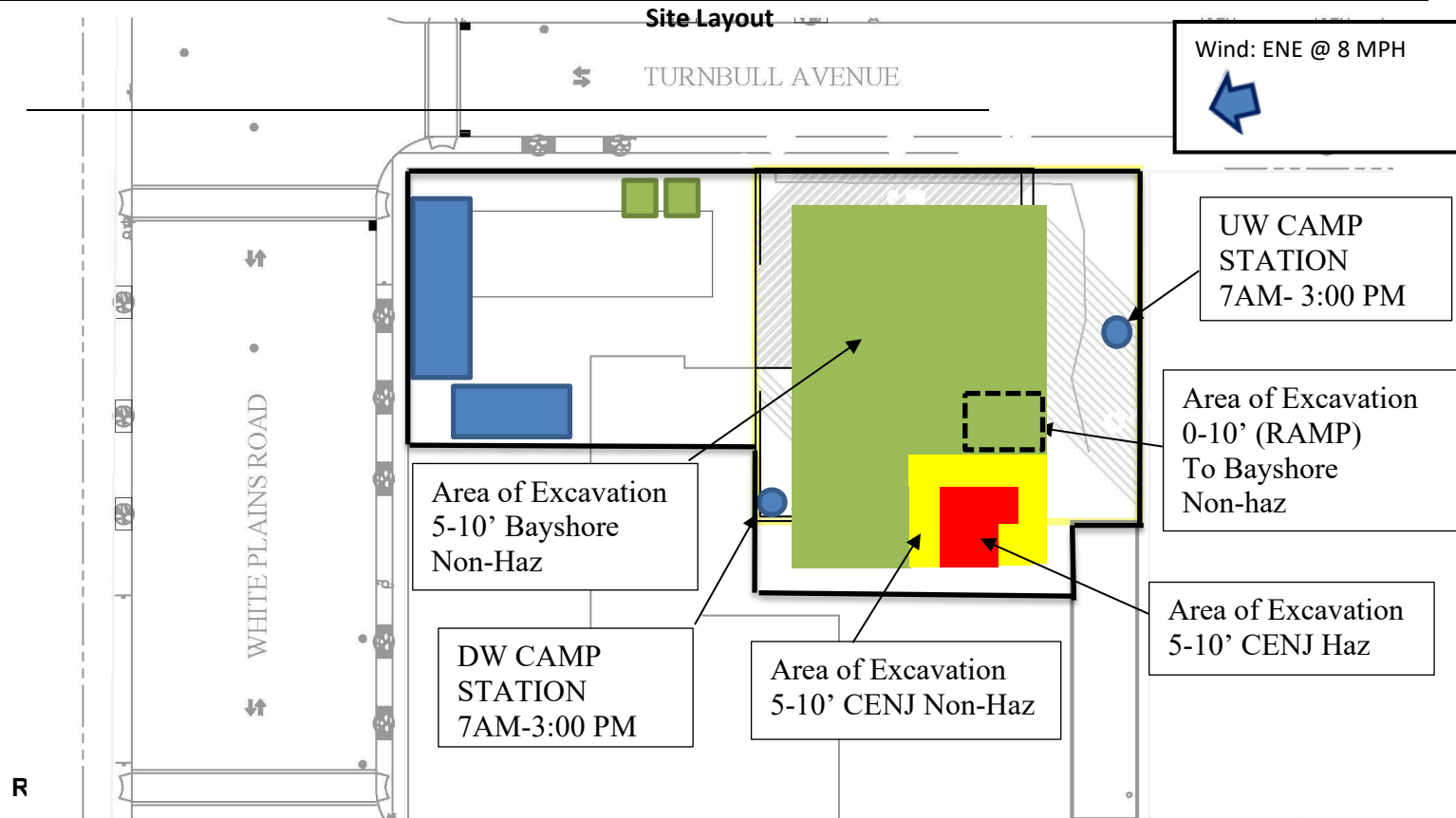

DAILY STATUS REPORT

PROJECT: BCP SITE No.	Park Lane Senior C203138	WEATHER:	71-85 °F, Mostly Cloudy RH: 56%, P: 30.12" of Hg Wind: ENE 8 mph
LOCATION:	1940 Turnbull Ave, Bronx, NY (Site)	TIME:	6:50 AM – 3:00 PM
PREPARED BY:	Hope McDavid	DATE:	July 15, 2022

PHOTOGRAPHS TAKEN TODAY:



Photo 1: Looking north, Bartlett Tree Experts to trim trees along Turnbull Ave.

PROJECT: BCP SITE No.	Park Lane Senior C203138	WEATHER:	71-85 °F, Mostly Cloudy RH: 56%, P: 30.12" of Hg Wind: ENE 8 mph
LOCATION:	1940 Turnbull Ave, Bronx, NY (Site)	TIME:	6:50 AM – 3:00 PM
PREPARED BY:	Hope McDavid	DATE:	July 15, 2022

**Photo 2:**

Looking northeast, Urban drives tie backs into the northern edge of the excavation

DAILY STATUS REPORT

PROJECT: BCP SITE No.	Park Lane Senior C203138	WEATHER:	71-85 °F, Mostly Cloudy RH: 56%, P: 30.12" of Hg Wind: ENE 8 mph
LOCATION:	1940 Turnbull Ave, Bronx, NY (Site)	TIME:	6:50 AM – 3:00 PM
PREPARED BY:	Hope McDavid	DATE:	July 15, 2022

**Photo 3:**

Looking east, the tie back progress made by Urban along the northern edge of the excavation.



DAILY STATUS REPORT

PROJECT: BCP SITE No.	Park Lane Senior C203138	WEATHER:	75-84 °F, Light Rain with Thunder RH: 87%, P: 29.97" of Hg Wind: SE 6 mph
LOCATION:	1940 Turnbull Ave, Bronx, NY (Site)	TIME:	6:50 AM – 3:00 PM
PREPARED BY:	Hope McDavid	DATE:	July 18, 2022

Project Team

Consultant/Engineer: <ul style="list-style-type: none"> Frank Cherena, Roux Kathryn Sommo, Roux Christian Hoelzli, Roux Hope McDavid, Roux 	Safety Officer: <ul style="list-style-type: none"> Hope McDavid, Roux Jan Velebir, DOB
General Contractor: <ul style="list-style-type: none"> Consigli Urban Foundation Engineering 	Site Manager/ Supervisor: <ul style="list-style-type: none"> Ray Romani, Consigli
Personnel Present Onsite and Affiliation: <ul style="list-style-type: none"> Hope McDavid, Roux Jan Velebir, DOB Ray Romani, Consigli Frank Marino, Consigli Pilar Gonzalez, Consigli Brianny, Consigli (Intern) James Sullivan, VTI Tom Henchy, Urban (Super) Chris Lucchese, Urban Donell Gamble, Urban Boyie Ballai, Urban Eugene McFadden, Urban Dave Seebant, Urban Ali Talures, Urban Mark Caputo, Urban Lancelot Samuel, Urban Sylvia Garcia, Urban James Dykman, Urban 	Equipment Onsite: <ul style="list-style-type: none"> 1 CAT UFE 214 Excavator 1 Comacchio MC 800 S Drill Rig 1 Dumpster 2 Circular Saws 1 Chainsaw 2 Hammer Drills 2 Generators 1 Dewatering Tank

Remedial Action Daily Inspection Description (Since Last Report)

<p><u>Roux Work Activities Performed Onsite:</u></p> <ul style="list-style-type: none"> Roux conducted CAMP during ground intrusive activities and management of remedial action implementation activities. <p><u>Contractor Work Performed Onsite:</u></p> <p><u>Consigli</u></p> <ul style="list-style-type: none"> Oversight of construction activities. <p><u>Urban Foundation Engineering</u></p> <ul style="list-style-type: none"> Continued excavation in the building footprint. Continued driving steel tie backs into the piles to be used for foundation elements. Continued dewatering in southern portion of the Site. Bartlett tree experts on Site to trim trees along the northern edge of the excavation.

PROJECT:	Park Lane Senior	WEATHER:	75-84 °F, Light Rain with Thunder
BCP SITE No.	C203138		RH: 87%, P: 29.97" of Hg Wind: SE 6 mph
LOCATION:	1940 Turnbull Ave, Bronx, NY (Site)	TIME:	6:50 AM – 3:00 PM
PREPARED BY:	Hope McDavid	DATE:	July 18, 2022

- 1 Komatsu PC 210 LC Excavator taken off-site

Air Monitoring:

- CAMP was conducted from 9:00 am to 3:00 pm during work activities. CAMP station locations were chosen based on wind direction, accessibility, and safety. The upwind CAMP station was located at the eastern edge of the Site and the downwind CAMP station was located at the western edge of the excavation.
- There were no exceedances of dust or volatile organic compounds (VOCs). The maximum corrected downwind concentration for dust was 0.127 milligrams per cubic meter (mg/m³). The maximum corrected downwind concentration of VOCs was 0.1 parts per million (ppm).

Other Relevant Comments or Problems Encountered:

- None

Health and Safety:

- Level D PPE was worn onsite.

Anticipated Work Activities for the Next Day/ Week

Roux Oversight

- Continue with CAMP and management of remedial action implementation activities.

Contractors

- Continue excavation in the footprint of the building.
- Continue dewatering of Site.
- Export of additional construction debris, non-hazardous soil, and hazardous soil from the Site for offsite disposal.
- Continue driving tie backs on the northern and western portion of site.

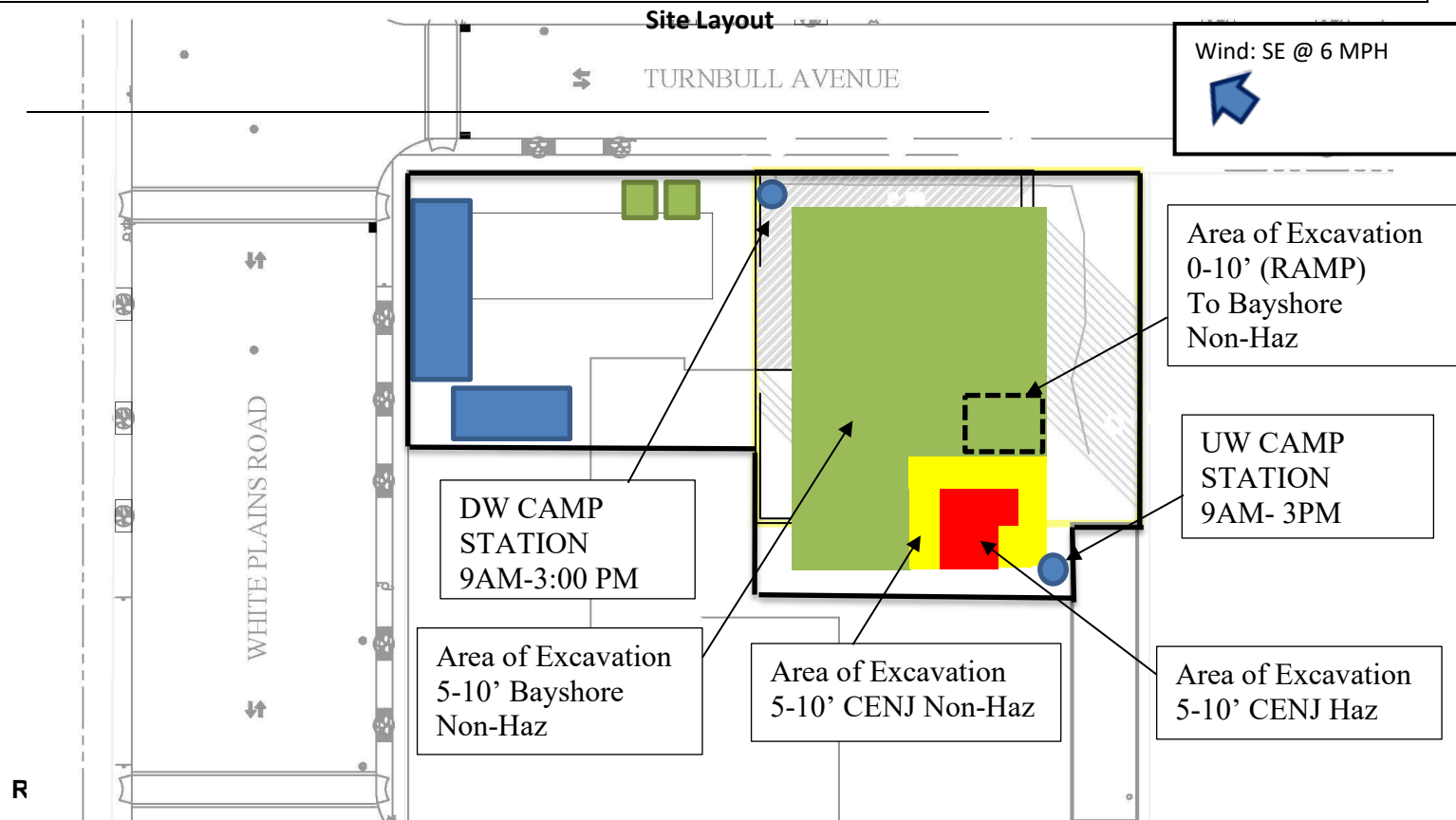

PROJECT: BCP SITE No.	Park Lane Senior C203138	WEATHER:	75-84 °F, Light Rain with Thunder RH: 87%, P: 29.97" of Hg Wind: SE 6 mph
LOCATION:	1940 Turnbull Ave, Bronx, NY (Site)	TIME:	6:50 AM – 3:00 PM
PREPARED BY:	Hope McDavid	DATE:	July 18, 2022

PHOTOGRAPHS TAKEN TODAY:

Photo 1: Looking north, Urban moves hazardous soil pile south to drive tie backs behind it.

PROJECT: BCP SITE No.	Park Lane Senior C203138	WEATHER:	75-84 °F, Light Rain with Thunder RH: 87%, P: 29.97" of Hg Wind: SE 6 mph
LOCATION:	1940 Turnbull Ave, Bronx, NY (Site)	TIME:	6:50 AM – 3:00 PM
PREPARED BY:	Hope McDavid	DATE:	July 18, 2022

**Photo 2:**

Looking east, Urban begins dewatering in the northern portion of the Site.

PROJECT: BCP SITE No.	Park Lane Senior C203138	WEATHER:	75-84 °F, Light Rain with Thunder RH: 87%, P: 29.97" of Hg Wind: SE 6 mph
LOCATION:	1940 Turnbull Ave, Bronx, NY (Site)	TIME:	6:50 AM – 3:00 PM
PREPARED BY:	Hope McDavid	DATE:	July 18, 2022

**Photo 3:**

Looking northwest, Urban drives tie backs along the western edge of the excavation.



DAILY STATUS REPORT

PROJECT: BCP SITE No.	Park Lane Senior C203138	WEATHER:	77-93 °F, Partly Cloudy RH: 74%, P: 29.77" of Hg Wind: W 8 mph
LOCATION:	1940 Turnbull Ave, Bronx, NY (Site)	TIME:	6:50 AM – 3:00 PM
PREPARED BY:	Hope McDavid	DATE:	July 19, 2022

Project Team	
Consultant/Engineer: <ul style="list-style-type: none"> Frank Cherena, Roux Kathryn Sommo, Roux Christian Hoelzli, Roux Hope McDavid, Roux 	Safety Officer: <ul style="list-style-type: none"> Hope McDavid, Roux Jan Velebir, DOB
General Contractor: <ul style="list-style-type: none"> Consigli Urban Foundation Engineering 	Site Manager/ Supervisor: <ul style="list-style-type: none"> Ray Romani, Consigli
Personnel Present Onsite and Affiliation: <ul style="list-style-type: none"> Hope McDavid, Roux Jan Velebir, DOB Ray Romani, Consigli Frank Marino, Consigli Pilar Gonzalez, Consigli Brianny, Consigli (Intern) James Sullivan, VTI Tom Henchy, Urban (Super) Chris Lucchese, Urban Donell Gamble, Urban Boyie Ballai, Urban Eugene McFadden, Urban Dave Seebant, Urban Ali Talures, Urban Mark Caputo, Urban Lancelot Samuel, Urban Sylvia Garcia, Urban James Dykman, Urban 	Equipment Onsite: <ul style="list-style-type: none"> 1 CAT UFE 214 Excavator 1 Comacchio MC 800 S Drill Rig 1 Dumpster 2 Circular Saws 1 Chainsaw 2 Hammer Drills 2 Generators 1 Dewatering Tank

Remedial Action Daily Inspection Description (Since Last Report)

<p><u>Roux Work Activities Performed Onsite:</u></p> <ul style="list-style-type: none"> Roux conducted CAMP during ground intrusive activities and management of remedial action implementation activities. <p><u>Contractor Work Performed Onsite:</u></p> <p><u>Consigli</u></p> <ul style="list-style-type: none"> Oversight of construction activities. <p><u>Urban Foundation Engineering</u></p> <ul style="list-style-type: none"> Continued excavation in the building footprint. Continued driving steel tie backs into the piles to be used for foundation elements. Continued dewatering in southern portion of the Site. <p><u>Air Monitoring:</u></p> <ul style="list-style-type: none"> CAMP was conducted from 7:00 am to 3:00 pm during work activities. CAMP station locations were chosen based on
--

PROJECT:	Park Lane Senior	WEATHER:	77-93 °F, Partly Cloudy
BCP SITE No.	C203138		RH: 74%, P: 29.77" of Hg Wind: W 8 mph
LOCATION:	1940 Turnbull Ave, Bronx, NY (Site)	TIME:	6:50 AM – 3:00 PM
PREPARED BY:	Hope McDavid	DATE:	July 19, 2022

wind direction, accessibility, and safety. The upwind CAMP station was located at the eastern edge of the Site and the downwind CAMP station was located at the western edge of the excavation.

- There were no exceedances of dust or volatile organic compounds (VOCs). The maximum corrected downwind concentration for dust was 0.047 milligrams per cubic meter (mg/m³). The maximum corrected downwind concentration of VOCs was 0.1 parts per million (ppm).

Other Relevant Comments or Problems Encountered:

- None

Health and Safety:

- Level D PPE was worn onsite.

Anticipated Work Activities for the Next Day/ Week

Roux Oversight

- Continue with CAMP and management of remedial action implementation activities.

Contractors

- Continue excavation in the footprint of the building.
- Continue dewatering of Site.
- Export of additional construction debris, non-hazardous soil, and hazardous soil from the Site for offsite disposal.
- Continue driving tie backs on the northern and western portion of site.

Site Layout

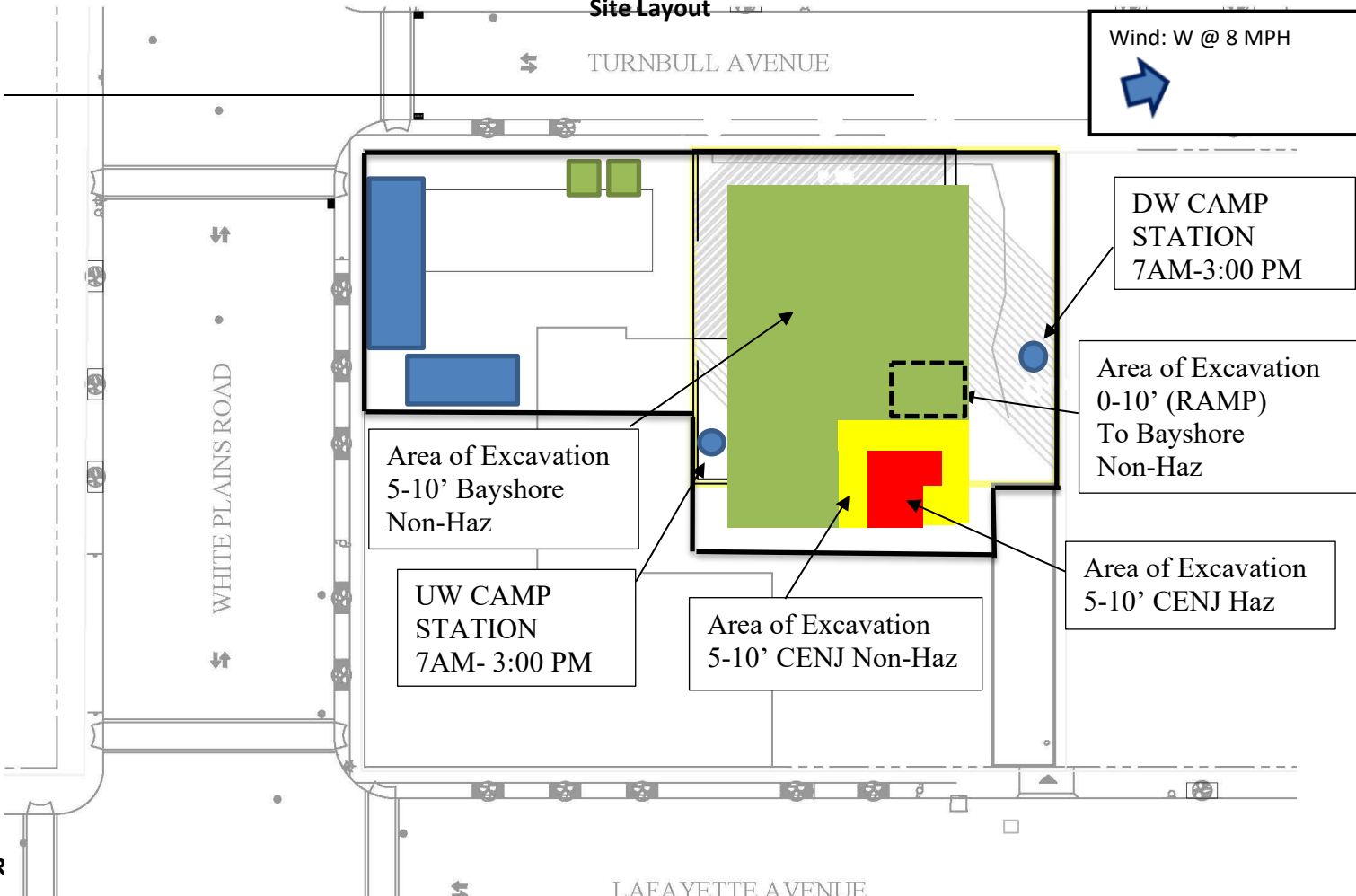

DAILY STATUS REPORT

PROJECT: BCP SITE No.	Park Lane Senior C203138	WEATHER:	77-93 °F, Partly Cloudy RH: 74%, P: 29.77" of Hg Wind: W 8 mph
LOCATION:	1940 Turnbull Ave, Bronx, NY (Site)	TIME:	6:50 AM – 3:00 PM
PREPARED BY:	Hope McDavid	DATE:	July 19, 2022

PHOTOGRAPHS TAKEN TODAY:



Photo 1: Looking east, the downwind CAMP station located along the eastern border of the Site.

PROJECT: BCP SITE No.	Park Lane Senior C203138	WEATHER:	77-93 °F, Partly Cloudy RH: 74%, P: 29.77" of Hg Wind: W 8 mph
LOCATION:	1940 Turnbull Ave, Bronx, NY (Site)	TIME:	6:50 AM – 3:00 PM
PREPARED BY:	Hope McDavid	DATE:	July 19, 2022

**Photo 2:**

Looking north, Urban drives tie backs into the eastern edge of the excavation.

PROJECT: BCP SITE No.	Park Lane Senior C203138	WEATHER:	77-93 °F, Partly Cloudy RH: 74%, P: 29.77" of Hg Wind: W 8 mph
LOCATION:	1940 Turnbull Ave, Bronx, NY (Site)	TIME:	6:50 AM – 3:00 PM
PREPARED BY:	Hope McDavid	DATE:	July 19, 2022

**Photo 3:**

Looking east, Urban shores the excavation along the eastern side.

PROJECT: BCP SITE No.	Park Lane Senior C203138	WEATHER:	79-96 °F, Fair RH: 62%, P: 29.78" of Hg Wind: W 3 mph
LOCATION:	1940 Turnbull Ave, Bronx, NY (Site)	TIME:	6:50 AM – 3:00 PM
PREPARED BY:	Hope McDavid	DATE:	July 20, 2022

Project Team	
Consultant/Engineer: <ul style="list-style-type: none"> Frank Cherena, Roux Kathryn Sommo, Roux Christian Hoelzli, Roux Hope McDavid, Roux 	Safety Officer: <ul style="list-style-type: none"> Hope McDavid, Roux Jan Velebir, DOB
General Contractor: <ul style="list-style-type: none"> Consigli Urban Foundation Engineering 	Site Manager/ Supervisor: <ul style="list-style-type: none"> Ray Romani, Consigli
Personnel Present Onsite and Affiliation: <ul style="list-style-type: none"> Hope McDavid, Roux Jan Velebir, DOB Ray Romani, Consigli Frank Marino, Consigli Pilar Gonzalez, Consigli Brianny, Consigli (Intern) James Sullivan, VTI Tom Henchy, Urban (Super) Chris Lucchese, Urban Donell Gamble, Urban Boyie Ballai, Urban Eugene McFadden, Urban Dave Seebant, Urban Ali Talures, Urban Mark Caputo, Urban Lancelot Samuel, Urban Sylvia Garcia, Urban James Dykman, Urban 	Equipment Onsite: <ul style="list-style-type: none"> 1 CAT UFE 214 Excavator 1 Comacchio MC 800 S Drill Rig 1 Dumpster 2 Circular Saws 1 Chainsaw 2 Hammer Drills 2 Generators 1 Dewatering Tank

Remedial Action Daily Inspection Description (Since Last Report)

Roux Work Activities Performed Onsite:

- Roux conducted CAMP during ground intrusive activities and management of remedial action implementation activities.

Contractor Work Performed Onsite:

Consigli

- Oversight of construction activities.

Urban Foundation Engineering

- Continued excavation in the building footprint.
- Continued driving steel tie backs into the piles to be used for foundation elements.
- Continued dewatering in southern portion of the Site.
- Bartlett tree experts on Site to trim trees along the northern edge of the excavation.

PROJECT:	Park Lane Senior	WEATHER:	79-96 °F, Fair
BCP SITE No.	C203138		RH: 62%, P: 29.78" of Hg Wind: W 3 mph
LOCATION:	1940 Turnbull Ave, Bronx, NY (Site)	TIME:	6:50 AM – 3:00 PM
PREPARED BY:	Hope McDavid	DATE:	July 20, 2022

Air Monitoring:

- CAMP was conducted from 7:00 am to 3:00 pm during work activities. CAMP station locations were chosen based on wind direction, accessibility, and safety. The upwind CAMP station was located at the eastern edge of the Site and the downwind CAMP station was located at the western edge of the excavation.
- There were no exceedances of dust or volatile organic compounds (VOCs). The maximum corrected downwind concentration for dust was 0.089 milligrams per cubic meter (mg/m³). The maximum corrected downwind concentration of VOCs was 0.6 parts per million (ppm).

Other Relevant Comments or Problems Encountered:

- None

Health and Safety:

- Level D PPE was worn onsite.

Anticipated Work Activities for the Next Day/ Week

Roux Oversight

- Continue with CAMP and management of remedial action implementation activities.

Contractors

- Continue excavation in the footprint of the building.
- Continue dewatering of Site.
- Export of additional construction debris, non-hazardous soil, and hazardous soil from the Site for offsite disposal.
- Continue driving tie backs on the northern and western portion of site.

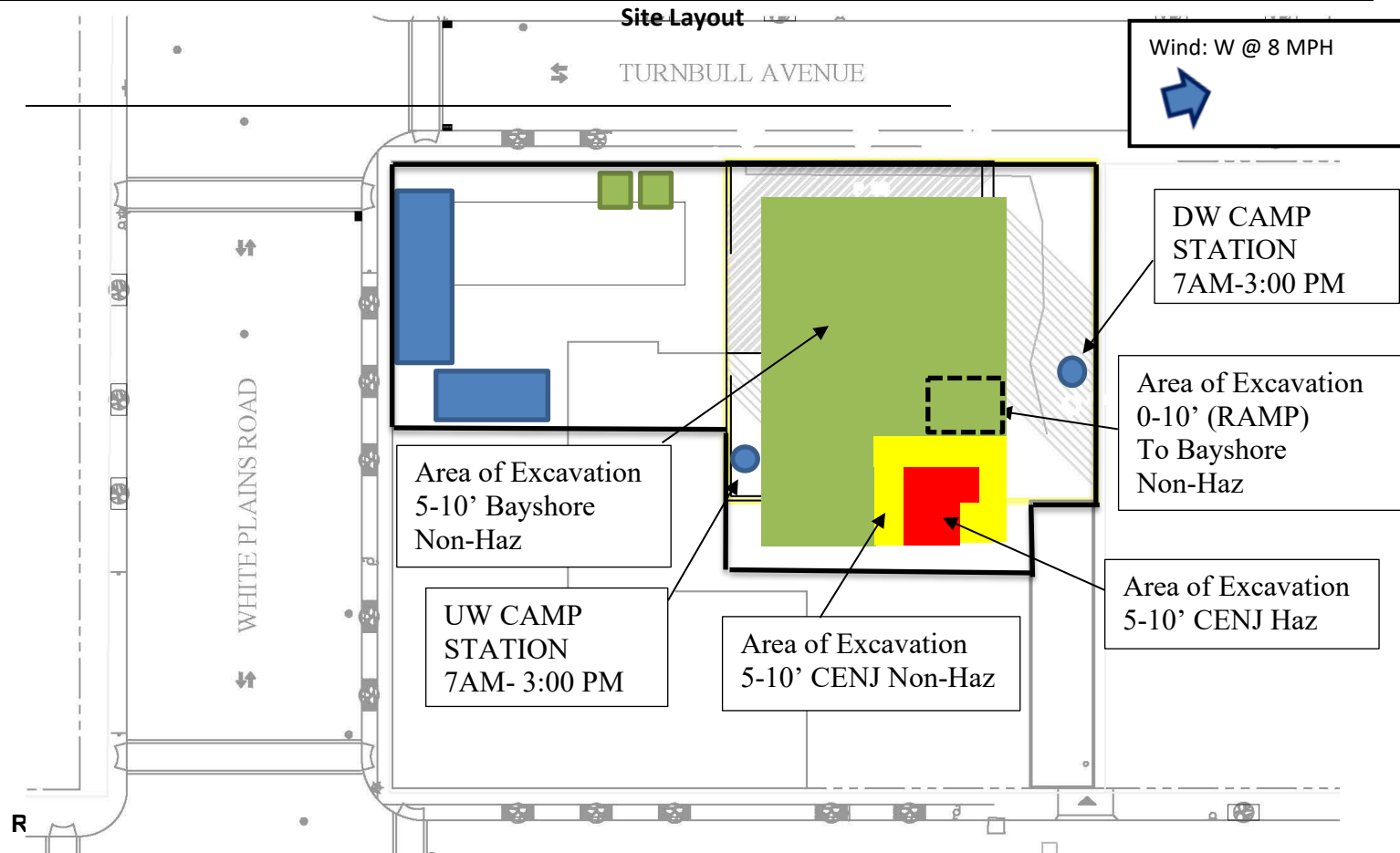

PROJECT: BCP SITE No.	Park Lane Senior C203138	WEATHER:	79-96 °F, Fair RH: 62%, P: 29.78" of Hg Wind: W 3 mph
LOCATION:	1940 Turnbull Ave, Bronx, NY (Site)	TIME:	6:50 AM – 3:00 PM
PREPARED BY:	Hope McDavid	DATE:	July 20, 2022

PHOTOGRAPHS TAKEN TODAY:

Photo 1: Looking north, Urban clears soil around tie backs to cut and prepare them.

PROJECT: BCP SITE No.	Park Lane Senior C203138	WEATHER:	79-96 °F, Fair RH: 62%, P: 29.78" of Hg Wind: W 3 mph
LOCATION:	1940 Turnbull Ave, Bronx, NY (Site)	TIME:	6:50 AM – 3:00 PM
PREPARED BY:	Hope McDavid	DATE:	July 20, 2022

**Photo 2:**

Looking east, Urban continues dewatering the site. VTI on-site to inspect tie backs.

PROJECT: BCP SITE No.	Park Lane Senior C203138	WEATHER:	79-96 °F, Fair RH: 62%, P: 29.78" of Hg Wind: W 3 mph
LOCATION:	1940 Turnbull Ave, Bronx, NY (Site)	TIME:	6:50 AM – 3:00 PM
PREPARED BY:	Hope McDavid	DATE:	July 20, 2022

**Photo 3:**

Looking southwest, Urban shores the southern edge of the excavation.



DAILY STATUS REPORT

PROJECT: BCP SITE No.	Park Lane Senior C203138	WEATHER:	77-90 °F, Partly Cloudy RH: 77%, P: 29.68" of Hg Wind: SSE @ 7 mph
LOCATION:	1940 Turnbull Ave, Bronx, NY (Site)	TIME:	6:50 AM – 3:00 PM
PREPARED BY:	Michelle Okvist	DATE:	July 21, 2022

Project Team	
Consultant/Engineer: <ul style="list-style-type: none"> Frank Cherena, Roux Kathryn Sommo, Roux Christian Hoelzli, Roux Hope McDavid, Roux 	Safety Officer: <ul style="list-style-type: none"> Hope McDavid, Roux Jan Velebir, DOB
General Contractor: <ul style="list-style-type: none"> Consigli Urban Foundation Engineering 	Site Manager/ Supervisor: <ul style="list-style-type: none"> Ray Romani, Consigli
Personnel Present Onsite and Affiliation: <ul style="list-style-type: none"> Hope McDavid, Roux Michelle Okvist, Roux TJ Jennings, Roux Jan Velebir, DOB Ray Romani, Consigli Frank Marino, Consigli Pilar Gonzalez, Consigli Brianny, Consigli (Intern) James Sullivan, VTI Tom Henchy, Urban (Super) Chris Lucchese, Urban Donell Gamble, Urban Boyie Ballai, Urban Eugene McFadden, Urban Dave Seebant, Urban Ali Talures, Urban Mark Caputo, Urban Lancelot Samuel, Urban Sylvia Garcia, Urban James Dykman, Urban 	Equipment Onsite: <ul style="list-style-type: none"> 1 CAT UFE 214 Excavator 1 Comacchio MC 800 S Drill Rig 1 Dumpster 2 Circular Saws 1 Chainsaw 2 Hammer Drills 2 Generators 1 Dewatering Tank

Remedial Action Daily Inspection Description (Since Last Report)

<u>Roux Work Activities Performed Onsite:</u> <ul style="list-style-type: none"> Roux conducted CAMP during ground intrusive activities and management of remedial action implementation activities.
<u>Contractor Work Performed Onsite:</u> <u>Consigli</u> <ul style="list-style-type: none"> Oversight of construction activities.

PROJECT: BCP SITE No.	Park Lane Senior C203138	WEATHER:	77-90 °F, Partly Cloudy RH: 77%, P: 29.68" of Hg Wind: SSE @ 7 mph
LOCATION:	1940 Turnbull Ave, Bronx, NY (Site)	TIME:	6:50 AM – 3:00 PM
PREPARED BY:	Michelle Okvist	DATE:	July 21, 2022

Urban Foundation Engineering

- Continued excavation in the building footprint.
- Continued driving steel tie backs into the piles to be used for foundation elements.
- Continued dewatering in southern portion of the Site.

Air Monitoring:

- CAMP was conducted from 7:00 am to 3:00 pm during work activities. CAMP station locations were chosen based on wind direction, accessibility, and safety. The upwind CAMP station was located at the eastern edge of the Site and the downwind CAMP station was located at the northern edge of the excavation.
- There were no exceedances of dust or volatile organic compounds (VOCs). The maximum corrected downwind concentration for dust was 0.046 milligrams per cubic meter (mg/m³). The maximum corrected downwind concentration of VOCs was 0.0 parts per million (ppm).

Other Relevant Comments or Problems Encountered:

- Strong thunderstorm passed through, heavy rain and winds, minimal flooding that cleared quickly. Camp was taken down at 1320.

Health and Safety:

- Level D PPE was worn onsite.

Anticipated Work Activities for the Next Day/ Week

Roux Oversight

- Continue with CAMP and management of remedial action implementation activities.

Contractors

- Continue excavation in the footprint of the building.
- Continue dewatering of Site.
- Export of additional construction debris, non-hazardous soil, and hazardous soil from the Site for offsite disposal.
- Continue driving tie backs on the northern and western portion of site.

DAILY STATUS REPORT

PROJECT: BCP SITE No.	Park Lane Senior C203138	WEATHER:	77-90 °F, Partly Cloudy RH: 77%, P: 29.68" of Hg Wind: SSE @ 7 mph
LOCATION:	1940 Turnbull Ave, Bronx, NY (Site)	TIME:	6:50 AM – 3:00 PM
PREPARED BY:	Michelle Okvist	DATE:	July 21, 2022

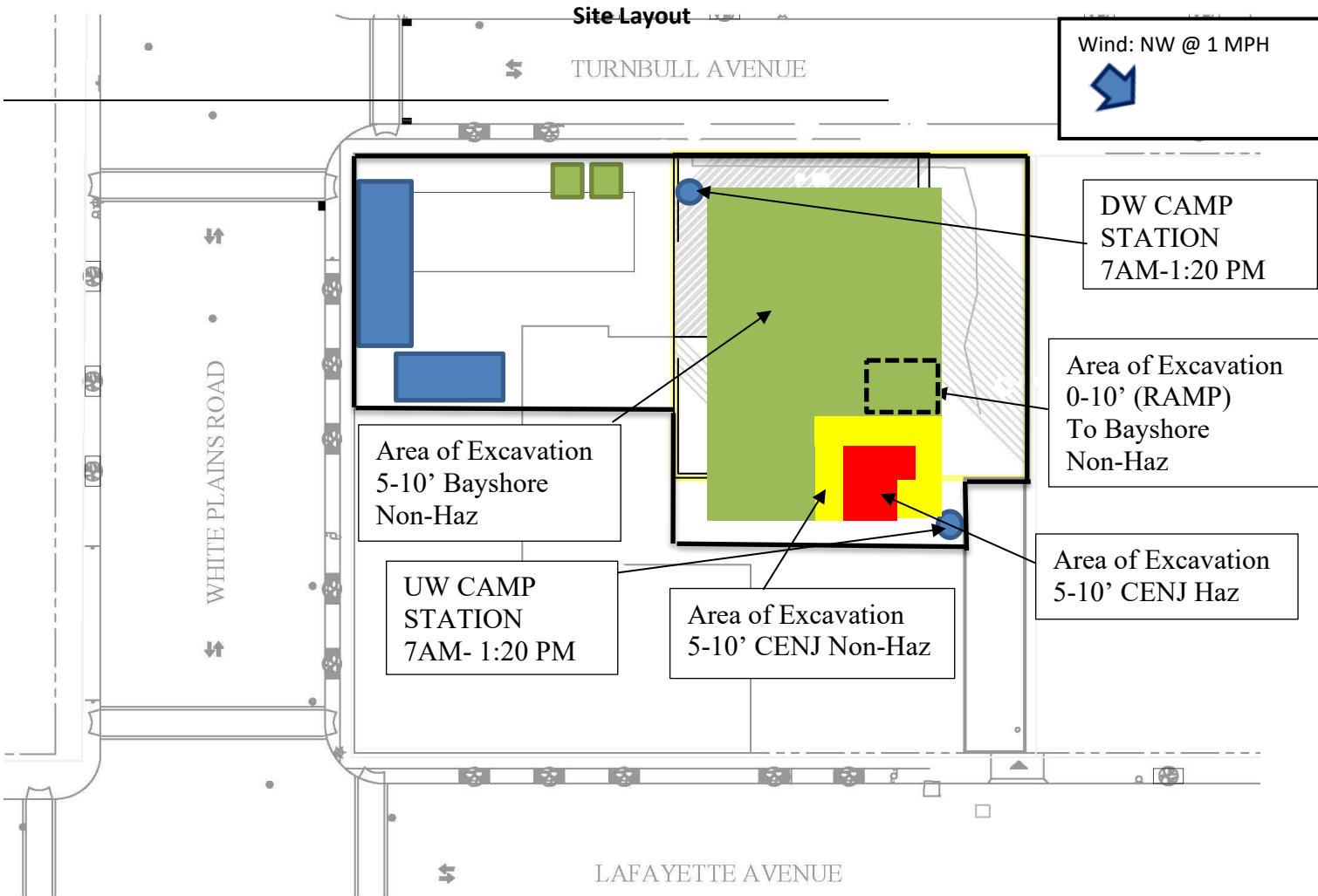

PROJECT: BCP SITE No.	Park Lane Senior C203138	WEATHER:	77-90 °F, Partly Cloudy RH: 77%, P: 29.68" of Hg Wind: SSE @ 7 mph
LOCATION:	1940 Turnbull Ave, Bronx, NY (Site)	TIME:	6:50 AM – 3:00 PM
PREPARED BY:	Michelle Okvist	DATE:	July 21, 2022

PHOTOGRAPHS TAKEN TODAY:



Photo 1: Looking East, Urban continues clearing for tieback installation.

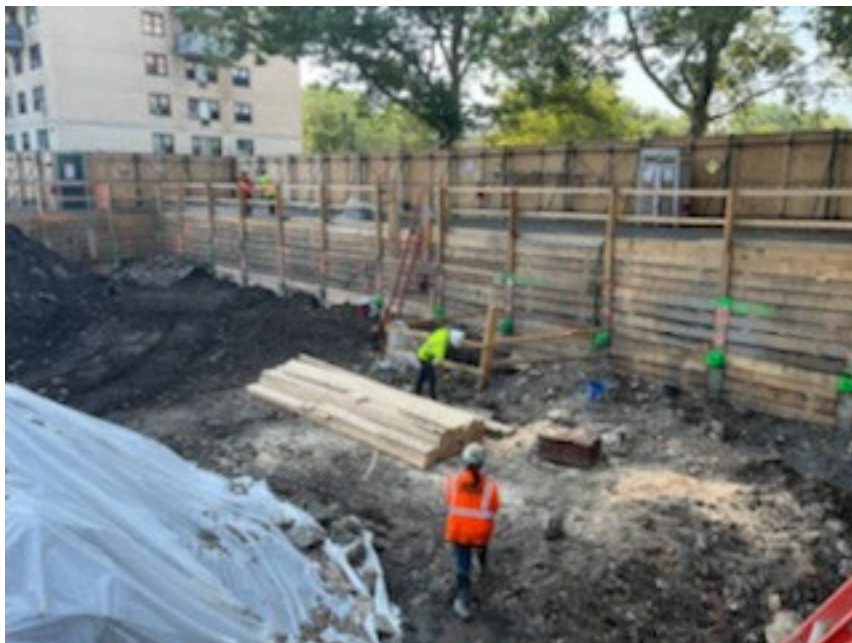

Photo 2: Looking east, Urban continues dewatering the site. VTI on-site to inspect tie backs.

PROJECT: BCP SITE No.	Park Lane Senior C203138	WEATHER:	77-90 °F, Partly Cloudy RH: 77%, P: 29.68" of Hg Wind: SSE @ 7 mph
LOCATION:	1940 Turnbull Ave, Bronx, NY (Site)	TIME:	6:50 AM – 3:00 PM
PREPARED BY:	Michelle Okvist	DATE:	July 21, 2022

**Photo 3:**

Looking NE, Urban evaluates rainwater collection and adds another dewater section in excavation area.

DAILY STATUS REPORT

PROJECT: BCP SITE No.	Park Lane Senior C203138	WEATHER:	73-95 °F, Mostly Sunny RH: 60%, P: 29.9" of Hg Wind: NW @ 1 mph
LOCATION:	1940 Turnbull Ave, Bronx, NY (Site)	TIME:	6:50 AM – 3:15 PM
PREPARED BY:	TJ Jennings	DATE:	July 22, 2022

Project Team	
Consultant/Engineer: <ul style="list-style-type: none"> Frank Cherena, Roux Kathryn Sommo, Roux Christian Hoelzli, Roux Hope McDavid, Roux 	Safety Officer: <ul style="list-style-type: none"> Michelle Okvist, Roux Jan Velebir, DOB
General Contractor: <ul style="list-style-type: none"> Consigli Urban Foundation Engineering 	Site Manager/ Supervisor: <ul style="list-style-type: none"> Ray Romani, Consigli
Personnel Present Onsite and Affiliation: <ul style="list-style-type: none"> Michelle Okvist, Roux Jan Velebir, DOB Ray Romani, Consigli Frank Marino, Consigli Pilar Gonzalez, Consigli Brianny, Consigli (Intern) James Sullivan, VTI Tom Henchy, Urban (Super) Chris Lucchese, Urban Donell Gamble, Urban Boyie Ballai, Urban Eugene McFadden, Urban Dave Seebant, Urban Ali Talures, Urban Mark Caputo, Urban Lancelot Samuel, Urban Sylvia Garcia, Urban James Dykman, Urban 	Equipment Onsite: <ul style="list-style-type: none"> 1 CAT UFE 214 Excavator 1 Comacchio MC 800 S Drill Rig 1 Dumpster 2 Circular Saws 1 Chainsaw 2 Hammer Drills 2 Generators 1 Dewatering Tank

Remedial Action Daily Inspection Description (Since Last Report)

Roux Work Activities Performed Onsite:

- Roux conducted CAMP during ground intrusive activities and management of remedial action implementation activities.
- Roux contributed to trucking exportation monitoring of hazardous soil.

Contractor Work Performed Onsite:

Consigli

- Oversight of construction activities.

Urban Foundation Engineering

- Continued excavation in the building footprint.
- Performed some hot work to continue driving steel tie backs into the piles to be used for foundation elements.
- Continued dewatering where needed within the Site.

DAILY STATUS REPORT

PROJECT: BCP SITE No.	Park Lane Senior C203138	WEATHER:	73-95 °F, Mostly Sunny RH: 60%, P: 29.9" of Hg Wind: NW @ 1 mph
LOCATION:	1940 Turnbull Ave, Bronx, NY (Site)	TIME:	6:50 AM – 3:15 PM
PREPARED BY:	TJ Jennings	DATE:	July 22, 2022

- Hazardous soil and buffer zone material loaded onto trucks from TP4 5-10' source area. A total of four trucks were loaded and transported for off-site disposal at New Jersey facility (Clean Earth of North Jersey, Inc.).
- Concrete mixer truck from Casa on-site for delivery – used on surface level surrounding excavation site area.

Air Monitoring:

- CAMP was conducted from 7:00 am to 3:05 pm during work activities. CAMP station points were chosen based on wind direction, accessibility, and safety. The upwind CAMP station was located at the northwestern corner of the Site and the downwind CAMP station was located along the southeastern edge of the excavation.
- There were no exceedances of dust or volatile organic compounds (VOCs). The maximum corrected downwind concentration for dust was 0.029 milligrams per cubic meter (mg/m³). The maximum corrected downwind concentration of VOCs was 0.1 parts per million (ppm).

Other Relevant Comments or Problems Encountered:

- None.

Health and Safety:

- Level D PPE was worn onsite.

Anticipated Work Activities for the Next Day/ Week

Roux Oversight

- Continue with CAMP and management of remedial action implementation activities.

Contractors

- Continue excavation in the footprint of the building.
- Continue dewatering of Site.
- Continue driving tie backs on the northern and western portion of site.

DAILY STATUS REPORT

PROJECT: BCP SITE No.	Park Lane Senior C203138	WEATHER:	73-95 °F, Mostly Sunny RH: 60%, P: 29.9" of Hg Wind: NW @ 1 mph
LOCATION:	1940 Turnbull Ave, Bronx, NY (Site)	TIME:	6:50 AM – 3:15 PM
PREPARED BY:	TJ Jennings	DATE:	July 22, 2022



Site Layout

Wind: NW @ 1 MPH

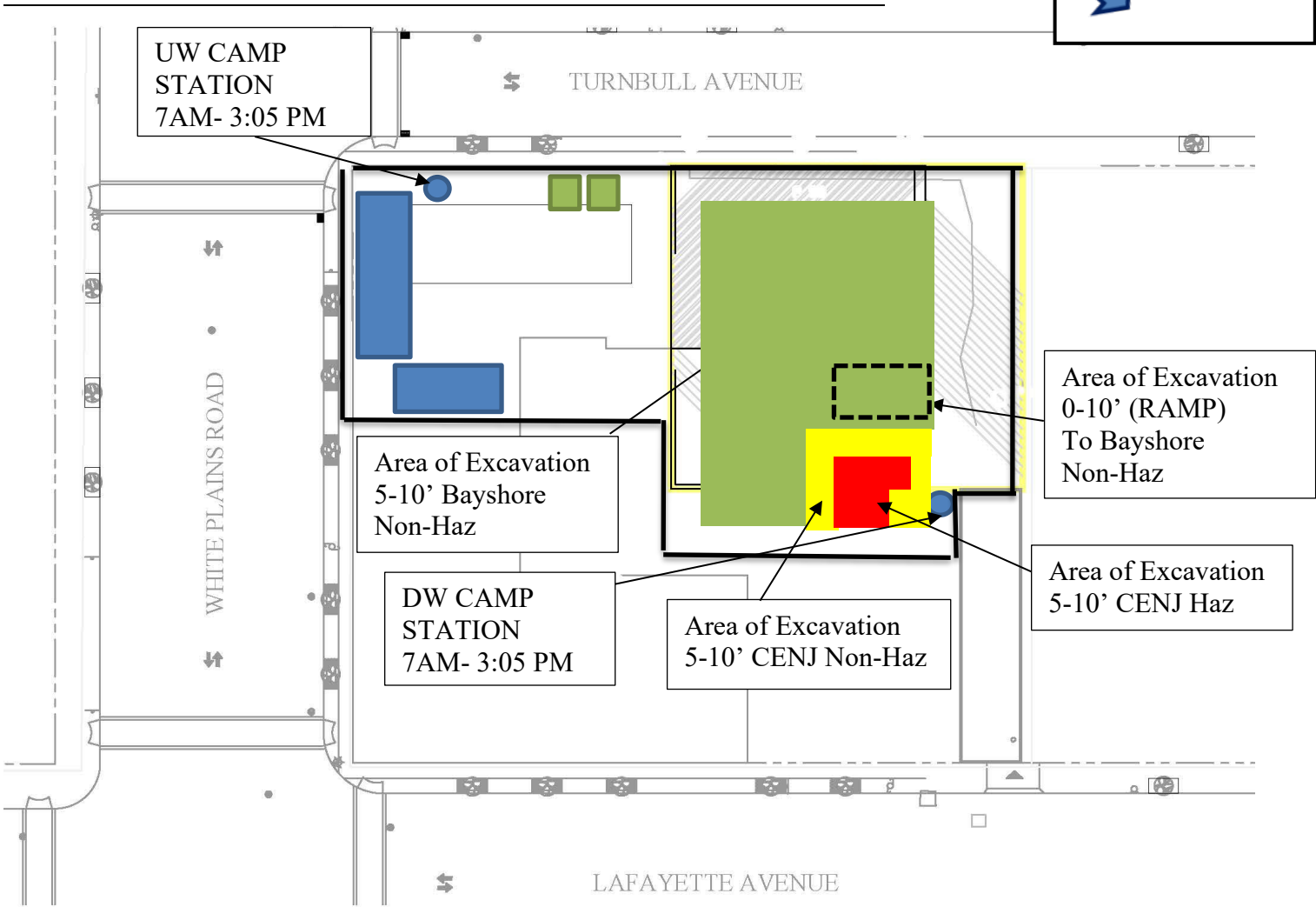

PROJECT: BCP SITE No.	Park Lane Senior C203138	WEATHER:	73-95 °F, Mostly Sunny RH: 60%, P: 29.9" of Hg Wind: NW @ 1 mph
LOCATION:	1940 Turnbull Ave, Bronx, NY (Site)	TIME:	6:50 AM – 3:15 PM
PREPARED BY:	TJ Jennings	DATE:	July 22, 2022

PHOTOGRAPHS TAKEN TODAY:



Photo 1: View facing East, excavator loads plastic-lined Muñoz truck with hazardous soil.

PROJECT: BCP SITE No.	Park Lane Senior C203138	WEATHER:	73-95 °F, Mostly Sunny RH: 60%, P: 29.9" of Hg Wind: NW @ 1 mph
LOCATION:	1940 Turnbull Ave, Bronx, NY (Site)	TIME:	6:50 AM – 3:15 PM
PREPARED BY:	TJ Jennings	DATE:	July 22, 2022

**Photo 2:**

View facing NNE, general site conditions midday.

DAILY STATUS REPORT

PROJECT: BCP SITE No.	Park Lane Senior C203138	WEATHER:	73-95 °F, Mostly Sunny RH: 60%, P: 29.9" of Hg Wind: NW @ 1 mph
LOCATION:	1940 Turnbull Ave, Bronx, NY (Site)	TIME:	6:50 AM – 3:15 PM
PREPARED BY:	TJ Jennings	DATE:	July 22, 2022

**Photo 3:**

View facing N, concrete delivery towards end of day.

PROJECT: BCP SITE No.	Park Lane Senior C203138	WEATHER:	71-88 °F, Fair w/ thunderstorms RH: 76%, P: 29.88" of Hg Wind: WSW @ 10-15 mph
LOCATION:	1940 Turnbull Ave, Bronx, NY (Site)	TIME:	6:50 AM – 3:15 PM
PREPARED BY:	TJ Jennings	DATE:	July 25, 2022

Project Team	
Consultant/Engineer: <ul style="list-style-type: none"> Frank Cherena, Roux Kathryn Sommo, Roux Christian Hoelzli, Roux 	Safety Officer: <ul style="list-style-type: none"> TJ Jennings, Roux Jan Velebir, DOB
General Contractor: <ul style="list-style-type: none"> Consigli Urban Foundation Engineering 	Site Manager/ Supervisor: <ul style="list-style-type: none"> Ray Romani, Consigli
Personnel Present Onsite and Affiliation: <ul style="list-style-type: none"> TJ Jennings, Roux Jan Velebir, DOB Ray Romani, Consigli Frank Marino, Consigli Pilar Gonzalez, Consigli Brianny, Consigli (Intern) James Sullivan, VTI Tom Henchy, Urban (Super) Chris Lucchese, Urban Donell Gamble, Urban Boyie Ballai, Urban Eugene McFadden, Urban Dave Seebant, Urban Ali Talures, Urban Mark Caputo, Urban Lancelot Samuel, Urban Sylvia Garcia, Urban James Dykman, Urban 	Equipment Onsite: <ul style="list-style-type: none"> 1 CAT UFE 214 Excavator 1 Comacchio MC 800 S Drill Rig 1 Dumpster 2 Circular Saws 1 Chainsaw 2 Hammer Drills 2 Generators 1 Dewatering Tank 1 Palfinger PK50002-EH Crane

Remedial Action Daily Inspection Description (Since Last Report)

<p><u>Roux Work Activities Performed Onsite:</u></p> <ul style="list-style-type: none"> Roux conducted CAMP during ground intrusive activities and management of remedial action implementation activities. <p><u>Contractor Work Performed Onsite:</u></p> <p><u>Consigli</u></p> <ul style="list-style-type: none"> Oversight of construction activities. <p><u>Urban Foundation Engineering</u></p> <ul style="list-style-type: none"> Continued excavation in the building footprint. Continued driving steel tie backs into the piles to be used for foundation elements along the north perimeter of the Site. Continued dewatering where needed within the Site. Reinforcing and readjusting excavation zone wooden railings along Eastern side of Site.

PROJECT: BCP SITE No.	Park Lane Senior C203138	WEATHER:	71-88 °F, Fair w/ thunderstorms RH: 76%, P: 29.88" of Hg Wind: WSW @ 10-15 mph
LOCATION:	1940 Turnbull Ave, Bronx, NY (Site)	TIME:	6:50 AM – 3:15 PM
PREPARED BY:	TJ Jennings	DATE:	July 25, 2022

Air Monitoring:

- CAMP was conducted from 7:00 am to 1:00 pm and 2:00 to 3:00 pm during work activities. CAMP station points were chosen based on wind direction, accessibility, and safety. The upwind CAMP station was located at the northwestern corner of the Site and the downwind CAMP station was located along the southeastern edge of the excavation.
- There were no exceedances of dust or volatile organic compounds (VOCs). The maximum corrected downwind concentration for dust was 0.069 milligrams per cubic meter (mg/m³). The maximum corrected downwind concentration of VOCs was 0.2 parts per million (ppm).

Other Relevant Comments or Problems Encountered:

- Due to inclement weather, CAMP was halted from 1:00 to 2:00pm, then promptly resumed once weather conditions were fair and construction activities were in effect.

Health and Safety:

- Level D PPE was worn onsite.

Anticipated Work Activities for the Next Day/ Week

Roux Oversight

- Continue with CAMP and management of remedial action implementation activities.

Contractors

- Continue excavation in the footprint of the building.
- Continue dewatering of Site.
- Continue driving tie backs on the northern and western portion of Site.
- Relocate excavation ramp to complete tie backs along the eastern side of the Site.

DAILY STATUS REPORT

PROJECT: BCP SITE No.	Park Lane Senior C203138	WEATHER:	71-88 °F, Fair w/ thunderstorms RH: 76%, P: 29.88" of Hg Wind: WSW @ 10-15 mph
LOCATION:	1940 Turnbull Ave, Bronx, NY (Site)	TIME:	6:50 AM – 3:15 PM
PREPARED BY:	TJ Jennings	DATE:	July 25, 2022



Site Layout

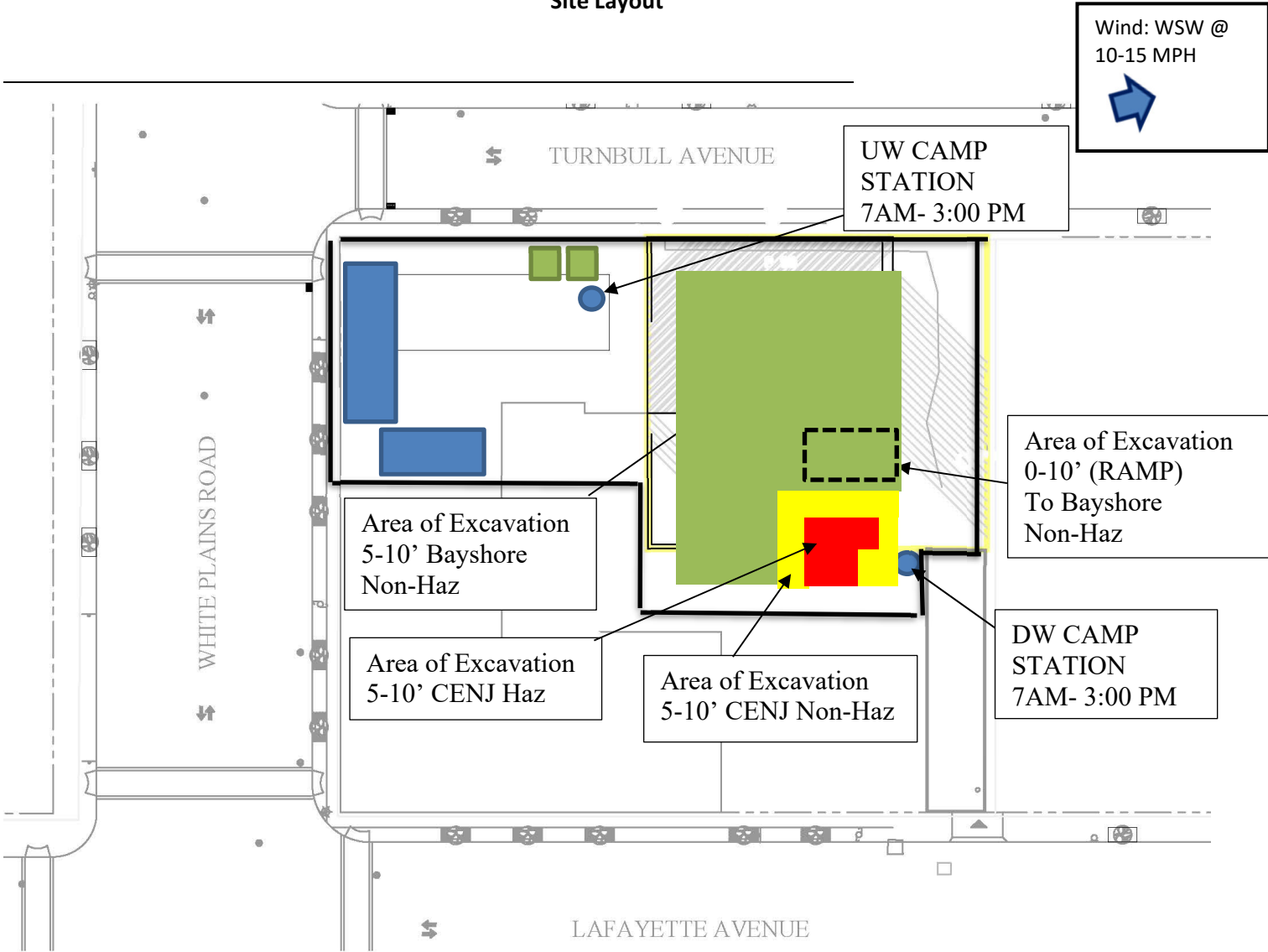

PROJECT: BCP SITE No.	Park Lane Senior C203138	WEATHER:	71-88 °F, Fair w/ thunderstorms RH: 76%, P: 29.88" of Hg Wind: WSW @ 10-15 mph
LOCATION:	1940 Turnbull Ave, Bronx, NY (Site)	TIME:	6:50 AM – 3:15 PM
PREPARED BY:	TJ Jennings	DATE:	July 25, 2022

PHOTOGRAPHS TAKEN TODAY:



Photo 1: View facing NW, general site conditions at the start of day.

PROJECT: BCP SITE No.	Park Lane Senior C203138	WEATHER:	71-88 °F, Fair w/ thunderstorms RH: 76%, P: 29.88" of Hg Wind: WSW @ 10-15 mph
LOCATION:	1940 Turnbull Ave, Bronx, NY (Site)	TIME:	6:50 AM – 3:15 PM
PREPARED BY:	TJ Jennings	DATE:	July 25, 2022



Photo 2:

View facing NNW, excavator used to assist in tie back work.



Photo 3:

View facing NNE, low point of excavation designated for dewatering reached a point of over-saturation after heavy rainfall in the early afternoon.

DAILY STATUS REPORT

PROJECT: BCP SITE No.	Park Lane Senior C203138	WEATHER:	70-85 °F, mostly cloudy RH: 55%, P: 30.01" of Hg Wind: WNW @ 10-15 mph
LOCATION:	1940 Turnbull Ave, Bronx, NY (Site)	TIME:	6:50 AM – 3:30 PM
PREPARED BY:	TJ Jennings	DATE:	July 26, 2022

Project Team	
Consultant/Engineer: <ul style="list-style-type: none"> Frank Cherena, Roux Kathryn Sommo, Roux Christian Hoelzli, Roux 	Safety Officer: <ul style="list-style-type: none"> TJ Jennings, Roux Jan Velebir, DOB
General Contractor: <ul style="list-style-type: none"> Consigli Urban Foundation Engineering 	Site Manager/ Supervisor: <ul style="list-style-type: none"> Ray Romani, Consigli
Personnel Present Onsite and Affiliation: <ul style="list-style-type: none"> TJ Jennings, Roux Jan Velebir, DOB Ray Romani, Consigli Frank Marino, Consigli Pilar Gonzalez, Consigli Brianny, Consigli (Intern) James Sullivan, VTI Tom Henchy, Urban (Super) Chris Lucchese, Urban Donell Gamble, Urban Boyie Ballai, Urban Eugene McFadden, Urban Dave Seebant, Urban Ali Talures, Urban Mark Caputo, Urban Lancelot Samuel, Urban Sylvia Garcia, Urban James Dykman, Urban 	Equipment Onsite: <ul style="list-style-type: none"> 1 CAT UFE 214 Excavator 1 Comacchio MC 800 S Drill Rig 1 Dumpster 2 Circular Saws 1 Chainsaw 2 Hammer Drills 2 Generators 1 Dewatering Tank

Remedial Action Daily Inspection Description (Since Last Report)

<p><u>Roux Work Activities Performed Onsite:</u></p> <ul style="list-style-type: none"> Roux conducted CAMP during ground intrusive activities and management of remedial action implementation activities. <p><u>Contractor Work Performed Onsite:</u></p> <p><u>Consigli</u></p> <ul style="list-style-type: none"> Oversight of construction activities. <p><u>Urban Foundation Engineering</u></p> <ul style="list-style-type: none"> Continued excavation in the building footprint. Continued driving steel tie backs into the piles to be used for foundation elements along the north perimeter of the Site. Continued dewatering where needed within the Site.
--



DAILY STATUS REPORT

PROJECT: BCP SITE No.	Park Lane Senior C203138	WEATHER:	70-85 °F, mostly cloudy RH: 55%, P: 30.01" of Hg Wind: WNW @ 10-15 mph
LOCATION:	1940 Turnbull Ave, Bronx, NY (Site)	TIME:	6:50 AM – 3:30 PM
PREPARED BY:	TJ Jennings	DATE:	July 26, 2022

Air Monitoring:

- CAMP was conducted from 7:00 to 3:10 pm during soil excavating activities. CAMP station points were chosen based on wind direction, accessibility, and safety. The upwind CAMP station was located at the northwestern area of the Site and the downwind CAMP station was located along the southern perimeter of the excavation.
- There were no exceedances of dust or volatile organic compounds (VOCs). The maximum corrected downwind concentration for dust was 0.050 milligrams per cubic meter (mg/m³). The maximum corrected downwind concentration of VOCs was 0.0 parts per million (ppm).

Other Relevant Comments or Problems Encountered:

- None.

Health and Safety:

- Level D PPE was worn onsite.

Anticipated Work Activities for the Next Day/ Week

Roux Oversight

- Continue with CAMP and management of remedial action implementation activities.

Contractors

- Continue excavation in the footprint of the building.
- Continue dewatering of Site.
- Continue driving tie backs and shoring on the northern and eastern portion of Site.
- Relocate excavation ramp to complete tie backs along the eastern side of the Site.

DAILY STATUS REPORT

PROJECT: BCP SITE No.	Park Lane Senior C203138	WEATHER:	70-85 °F, mostly cloudy RH: 55%, P: 30.01" of Hg Wind: WNW @ 10-15 mph
LOCATION:	1940 Turnbull Ave, Bronx, NY (Site)	TIME:	6:50 AM – 3:30 PM
PREPARED BY:	TJ Jennings	DATE:	July 26, 2022

Site Layout

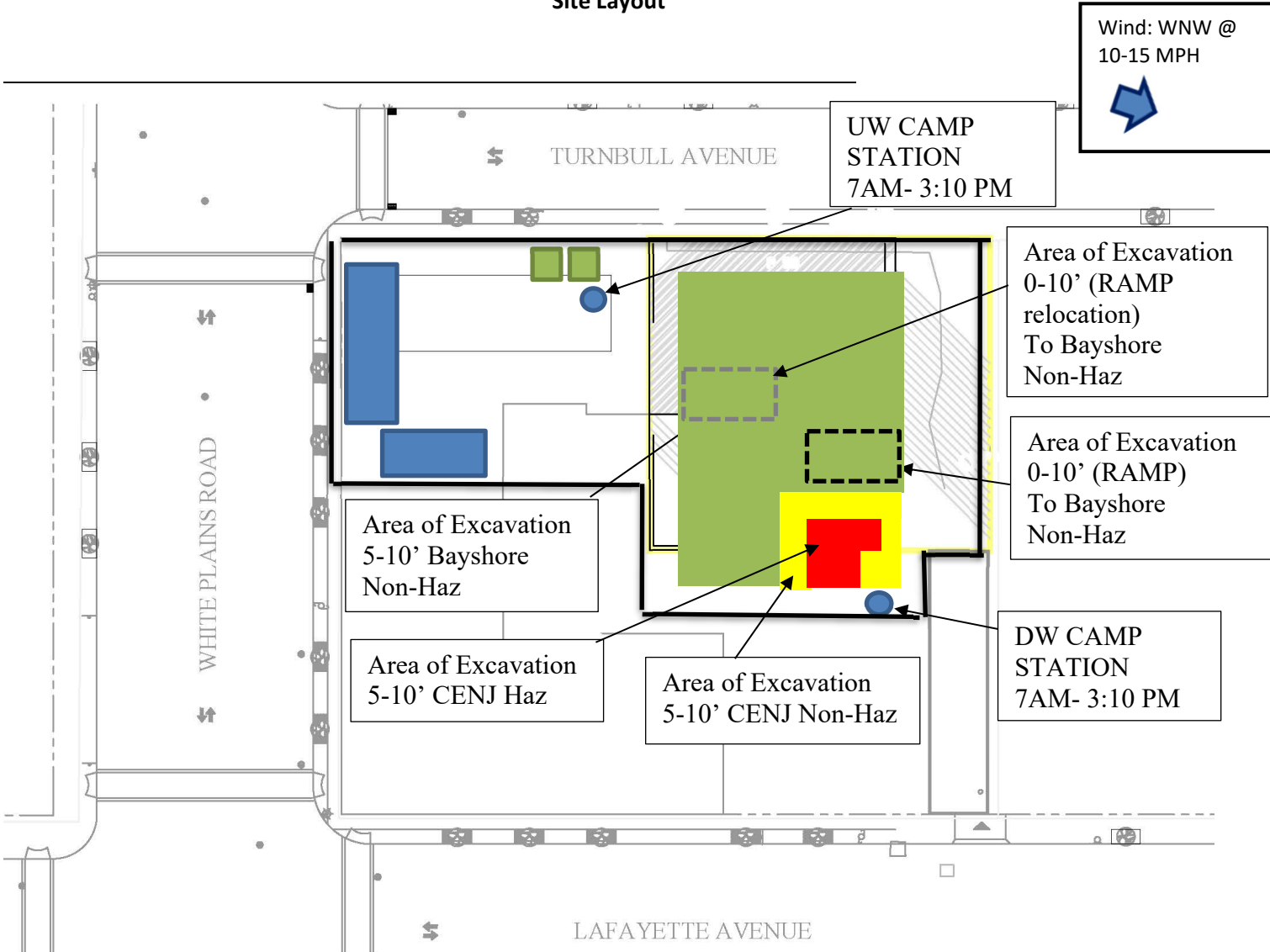

PROJECT: BCP SITE No.	Park Lane Senior C203138	WEATHER:	70-85 °F, mostly cloudy RH: 55%, P: 30.01" of Hg Wind: WNW @ 10-15 mph
LOCATION:	1940 Turnbull Ave, Bronx, NY (Site)	TIME:	6:50 AM – 3:30 PM
PREPARED BY:	TJ Jennings	DATE:	July 26, 2022

PHOTOGRAPHS TAKEN TODAY:

Photo 1: View facing N, work continues on shoring along the northern edge of excavation.

DAILY STATUS REPORT

PROJECT: BCP SITE No.	Park Lane Senior C203138	WEATHER:	70-85 °F, mostly cloudy RH: 55%, P: 30.01" of Hg Wind: WNW @ 10-15 mph
LOCATION:	1940 Turnbull Ave, Bronx, NY (Site)	TIME:	6:50 AM – 3:30 PM
PREPARED BY:	TJ Jennings	DATE:	July 26, 2022



Photo 2:

View facing N, excavator moves material in preparation of relocating the excavation ramp.



Photo 3:

View facing NNE, general site condition and progress by end of day.

PROJECT: BCP SITE No.	Park Lane Senior C203138	WEATHER:	76-86°F, partly cloudy RH: 63%, P: 29.97" of Hg Wind: NE @ 3 mph
LOCATION:	1940 Turnbull Ave, Bronx, NY (Site)	TIME:	6:45 AM – 3:25 PM
PREPARED BY:	TJ Jennings	DATE:	July 27, 2022

Project Team	
Consultant/Engineer: <ul style="list-style-type: none"> Frank Cherena, Roux Kathryn Sommo, Roux Christian Hoelzli, Roux 	Safety Officer: <ul style="list-style-type: none"> TJ Jennings, Roux Jan Velebir, DOB
General Contractor: <ul style="list-style-type: none"> Consigli Urban Foundation Engineering 	Site Manager/ Supervisor: <ul style="list-style-type: none"> Ray Romani, Consigli
Personnel Present Onsite and Affiliation: <ul style="list-style-type: none"> TJ Jennings, Roux Jan Velebir, DOB Ray Romani, Consigli Frank Marino, Consigli Pilar Gonzalez, Consigli Brianny, Consigli (Intern) James Sullivan, VTI Tom Henchy, Urban (Super) Chris Lucchese, Urban Donell Gamble, Urban Boyie Ballai, Urban Eugene McFadden, Urban Dave Seebant, Urban Ali Talures, Urban Mark Caputo, Urban Lancelot Samuel, Urban Sylvia Garcia, Urban James Dykman, Urban 	Equipment Onsite: <ul style="list-style-type: none"> 1 CAT UFE 214 Excavator 1 Comacchio MC 800 S Drill Rig 1 Dumpster 2 Circular Saws 1 Chainsaw 2 Hammer Drills 2 Generators 1 Dewatering Tank

Remedial Action Daily Inspection Description (Since Last Report)

<p><u>Roux Work Activities Performed Onsite:</u></p> <ul style="list-style-type: none"> Roux conducted CAMP during ground intrusive activities and management of remedial action implementation activities. <p><u>Contractor Work Performed Onsite:</u></p> <p><u>Consigli</u></p> <ul style="list-style-type: none"> Oversight of construction activities. <p><u>Urban Foundation Engineering</u></p> <ul style="list-style-type: none"> Continued excavation in the building footprint. Continued driving steel tie backs used for foundation elements along the north perimeter of the Site. Continued dewatering where needed within the Site, predominately in the NW area and along the SSW perimeter of Site. Began relocating the excavation ramp from the eastern side of the excavation to the western side.
--

PROJECT: BCP SITE No.	Park Lane Senior C203138	WEATHER:	76-86°F, partly cloudy RH: 63%, P: 29.97" of Hg Wind: NE @ 3 mph
LOCATION:	1940 Turnbull Ave, Bronx, NY (Site)	TIME:	6:45 AM – 3:25 PM
PREPARED BY:	TJ Jennings	DATE:	July 27, 2022

- Following partial removal of the eastern ramp, began installation of shoring in the NE and SSE areas of the excavation.
- Applied sealant along the outside of the S perimeter fence to prevent offsite stormwater runoff from entering the Site during heavy rainfall events.

Air Monitoring:

- CAMP was conducted from 7:00 to 3:15 pm during soil excavating activities. CAMP station points were chosen based on wind direction, accessibility, and safety. The upwind CAMP station was located at the northeastern area of the Site and the downwind CAMP station was located along the west-southwestern side perimeter of the excavation.
- There were no exceedances of dust or volatile organic compounds (VOCs). The maximum corrected downwind concentration for dust was 0.021 milligrams per cubic meter (mg/m³). The maximum corrected downwind concentration of VOCs was 0.3 parts per million (ppm).

Other Relevant Comments or Problems Encountered:

- None.

Health and Safety:

- Level D PPE was worn onsite.

Anticipated Work Activities for the Next Day/ Week

Roux Oversight

- Continue with CAMP and management of remedial action implementation activities.

Contractors

- Continue excavation in the footprint of the building.
- Continue dewatering of Site.
- Finish relocating the excavation ramp to the western side of the excavation.
- Re-configure the SE corner fencing of the Site.

DAILY STATUS REPORT

PROJECT: BCP SITE No.	Park Lane Senior C203138	WEATHER:	76-86°F, partly cloudy RH: 63%, P: 29.97" of Hg Wind: NE @ 3 mph
LOCATION:	1940 Turnbull Ave, Bronx, NY (Site)	TIME:	6:45 AM – 3:25 PM
PREPARED BY:	TJ Jennings	DATE:	July 27, 2022

Site Layout

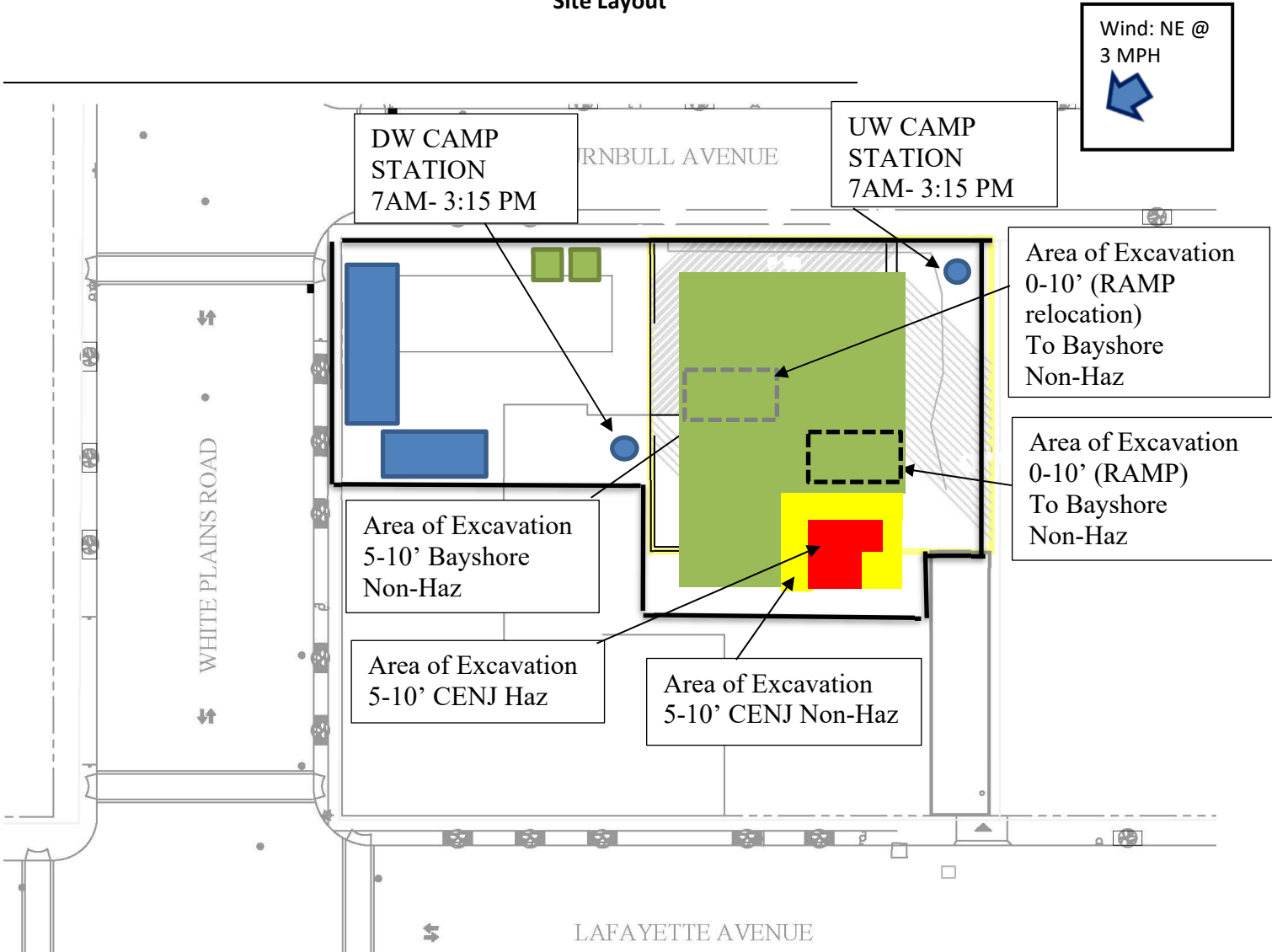

PROJECT: BCP SITE No.	Park Lane Senior C203138	WEATHER:	76-86°F, partly cloudy RH: 63%, P: 29.97" of Hg Wind: NE @ 3 mph
LOCATION:	1940 Turnbull Ave, Bronx, NY (Site)	TIME:	6:45 AM – 3:25 PM
PREPARED BY:	TJ Jennings	DATE:	July 27, 2022

PHOTOGRAPHS TAKEN TODAY:



Photo 1: View facing N building footprint, morning progress of previous ramp (right) and the ramp's relocation (left).

PROJECT: BCP SITE No.	Park Lane Senior C203138	WEATHER:	76-86°F, partly cloudy RH: 63%, P: 29.97" of Hg Wind: NE @ 3 mph
LOCATION:	1940 Turnbull Ave, Bronx, NY (Site)	TIME:	6:45 AM – 3:25 PM
PREPARED BY:	TJ Jennings	DATE:	July 27, 2022

**Photo 2:**

View facing SSE, Urban crew working on tie backs. Also pictured, the SSW dewatering zone (right).

**Photo 3:**

View facing NNE, progress of the eastern excavation ramp removal.

PROJECT: BCP SITE No.	Park Lane Senior C203138	WEATHER:	75-88 °F, partly cloudy RH: 87%, P: 29.87" of Hg Wind: SSW @ 8 mph
LOCATION:	1940 Turnbull Ave, Bronx, NY (Site)	TIME:	6:45 AM – 3:25 PM
PREPARED BY:	TJ Jennings	DATE:	July 28, 2022

Project Team	
Consultant/Engineer: <ul style="list-style-type: none"> Frank Cherena, Roux Kathryn Sommo, Roux Christian Hoelzli, Roux 	Safety Officer: <ul style="list-style-type: none"> TJ Jennings, Roux Jan Velebir, DOB
General Contractor: <ul style="list-style-type: none"> Consigli Urban Foundation Engineering Rockledge Scaffolding Corp. 	Site Manager/ Supervisor: <ul style="list-style-type: none"> Ray Romani, Consigli
Personnel Present Onsite and Affiliation: <ul style="list-style-type: none"> TJ Jennings, Roux Jan Velebir, DOB Ray Romani, Consigli Frank Marino, Consigli Pilar Gonzalez, Consigli Brianny, Consigli (Intern) James Sullivan, VTI Tom Henchy, Urban (Super) Chris Lucchese, Urban Donell Gamble, Urban Boyie Ballai, Urban Eugene McFadden, Urban Dave Seebant, Urban Ali Talures, Urban Mark Caputo, Urban Lancelot Samuel, Urban Sylvia Garcia, Urban James Dykman, Urban 4 workers from Rockledge Scaffolding Corp. 	Equipment Onsite: <ul style="list-style-type: none"> 1 CAT UFE 214 Excavator 1 Comacchio MC 800 S Drill Rig 1 Dumpster 2 Circular Saws 1 Chainsaw 2 Hammer Drills 2 Generators 1 Dewatering Tank 1 Concrete Pan Mixer

Remedial Action Daily Inspection Description (Since Last Report)

Roux Work Activities Performed Onsite:

- Roux conducted CAMP during ground intrusive activities and management of remedial action implementation activities.

Contractor Work Performed Onsite:

Consigli

- Oversight of construction activities.

Urban Foundation Engineering

- Completed the ramp relocation to the western side the building footprint.
- Continued dewatering where needed within the Site, predominately in the Site’s NW corner and against the SSW perimeter shoring.



DAILY STATUS REPORT

PROJECT: BCP SITE No.	Park Lane Senior C203138	WEATHER:	75-88 °F, partly cloudy RH: 87%, P: 29.87" of Hg Wind: SSW @ 8 mph
LOCATION:	1940 Turnbull Ave, Bronx, NY (Site)	TIME:	6:45 AM – 3:25 PM
PREPARED BY:	TJ Jennings	DATE:	July 28, 2022

Rockledge Scaffolding Corp.

- Expanded construction fence in the southeastern corner of the Site approximately 3 feet outward to the surveyed property line. This adjustment will ensure the entire registered lot is enclosed within the construction fence.

Air Monitoring:

- CAMP was conducted from 7:00 to 3:15 pm during soil excavating activities. CAMP station points were chosen based on wind direction, accessibility, and safety. The upwind CAMP station was located along the southwestern perimeter of the Site and the downwind CAMP station was in the northeastern corner of the Site.
- There were no exceedances of dust or volatile organic compounds (VOCs). The maximum corrected downwind concentration for dust was 0.030 milligrams per cubic meter (mg/m³). The maximum corrected downwind concentration of VOCs was 0.3 parts per million (ppm).

Other Relevant Comments or Problems Encountered:

- Due to technical issues with the batteries of the upwind photoionization detector, the Upwind CAMP station was temporarily stopped at approximately 11:15 AM. After some troubleshooting, the CAMP station resumed logging data at approximately 11:50 AM.

Health and Safety:

- Level D PPE was worn onsite.

Anticipated Work Activities for the Next Day/ Week

Roux Oversight

- Continue with CAMP and management of remedial action implementation activities.

Contractors

- Continue fencing work in the SE area.
- Continue dewatering of Site.
- Prepare the Site for upcoming pile driving work.

DAILY STATUS REPORT

PROJECT: BCP SITE No.	Park Lane Senior C203138	WEATHER:	75-88 °F, partly cloudy RH: 87%, P: 29.87" of Hg Wind: SSW @ 8 mph
LOCATION:	1940 Turnbull Ave, Bronx, NY (Site)	TIME:	6:45 AM – 3:25 PM
PREPARED BY:	TJ Jennings	DATE:	July 28, 2022

Site Layout

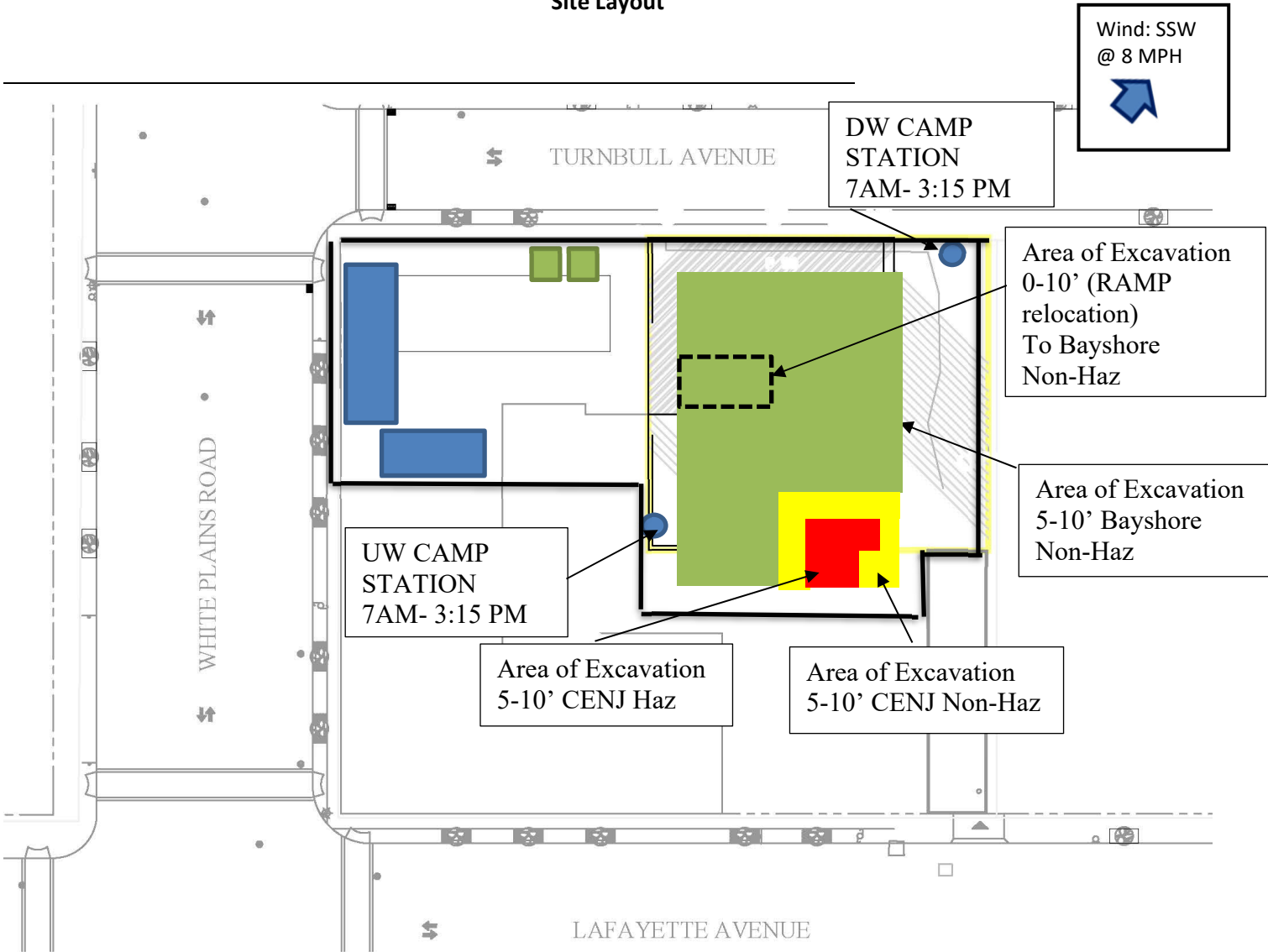

PROJECT: BCP SITE No.	Park Lane Senior C203138	WEATHER:	75-88 °F, partly cloudy RH: 87%, P: 29.87" of Hg Wind: SSW @ 8 mph
LOCATION:	1940 Turnbull Ave, Bronx, NY (Site)	TIME:	6:45 AM – 3:25 PM
PREPARED BY:	TJ Jennings	DATE:	July 28, 2022

PHOTOGRAPHS TAKEN TODAY:

Photo 1: View facing N building footprint, excavator used to assist crew in setting up wooden railings across previous ramp entryway.

DAILY STATUS REPORT

PROJECT: BCP SITE No.	Park Lane Senior C203138	WEATHER:	75-88 °F, partly cloudy RH: 87%, P: 29.87" of Hg Wind: SSW @ 8 mph
LOCATION:	1940 Turnbull Ave, Bronx, NY (Site)	TIME:	6:45 AM – 3:25 PM
PREPARED BY:	TJ Jennings	DATE:	July 28, 2022



Photo 2:
View facing SSW, conditions of the Site late morning.

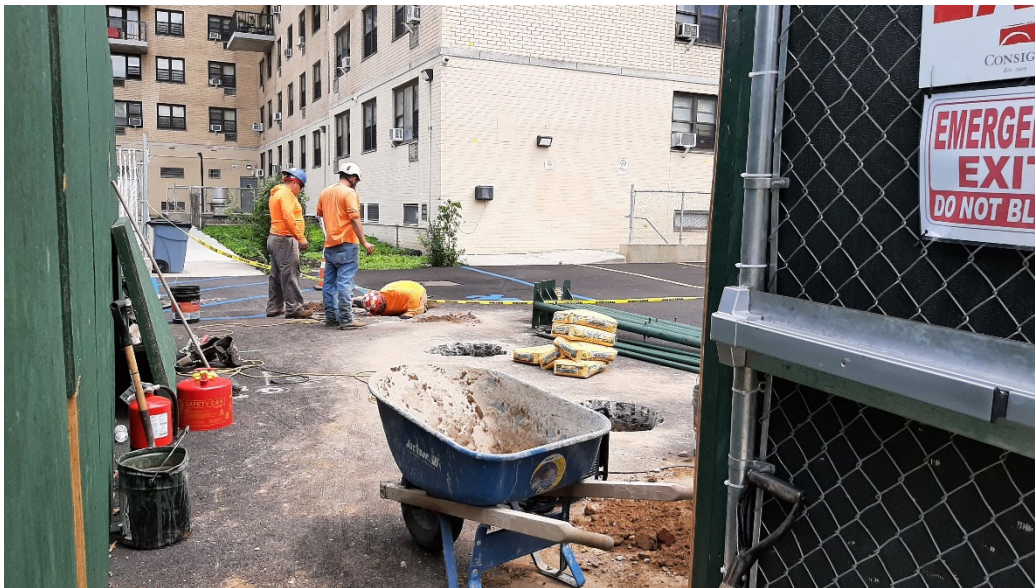

Photo 3:
View outside of the SE perimeter fence, RSC setting up new post locations for fence extension.



DAILY STATUS REPORT

PROJECT: BCP SITE No.	Park Lane Senior C203138	WEATHER:	73-86 °F, partly cloudy RH: 63%, P: 29.91" of Hg Wind: W @ 3 mph
LOCATION:	1940 Turnbull Ave, Bronx, NY (Site)	TIME:	6:45 AM – 1:40 PM
PREPARED BY:	TJ Jennings	DATE:	July 29, 2022

Project Team	
Consultant/Engineer: <ul style="list-style-type: none"> Frank Cherena, Roux Kathryn Sommo, Roux Christian Hoelzli, Roux 	Safety Officer: <ul style="list-style-type: none"> TJ Jennings, Roux Jan Velebir, DOB
General Contractor: <ul style="list-style-type: none"> Consigli Urban Foundation Engineering Rockledge Scaffolding Corp. Underpinning & Foundation Skanska 	Site Manager/ Supervisor: <ul style="list-style-type: none"> Ray Romani, Consigli
Personnel Present Onsite and Affiliation: <ul style="list-style-type: none"> TJ Jennings, Roux Jan Velebir, DOB Ray Romani, Consigli Frank Marino, Consigli Pilar Gonzalez, Consigli Brianny, Consigli (Intern) James Sullivan, VTI Tom Henchy, Urban (Super) Chris Lucchese, Urban Donell Gamble, Urban Boyie Ballai, Urban Eugene McFadden, Urban Dave Seebant, Urban Ali Talures, Urban Mark Caputo, Urban Lancelot Samuel, Urban Sylvia Garcia, Urban James Dykman, Urban 4 workers from Rockledge Scaffolding Corp. 1 worker from Underpinning & Foundation Skanska 	Equipment Onsite: <ul style="list-style-type: none"> 1 CAT UFE 214 Excavator 1 Comacchio MC 800 S Drill Rig 1 Dumpster 2 Circular Saws 1 Chainsaw 2 Hammer Drills 2 Generators 1 Dewatering Tank 1 Concrete Pan Mixer

Remedial Action Daily Inspection Description (Since Last Report)

Roux Work Activities Performed Onsite:

- Roux conducted CAMP during ground intrusive activities and management of remedial action implementation activities.

Contractor Work Performed Onsite:

Consigli

- Oversight of construction activities.

Urban Foundation Engineering

- Surveying conducted in preparation of upcoming pile driving work for the building foundation.

PROJECT: BCP SITE No.	Park Lane Senior C203138	WEATHER:	73-86 °F, partly cloudy RH: 63%, P: 29.91" of Hg Wind: W @ 3 mph
LOCATION:	1940 Turnbull Ave, Bronx, NY (Site)	TIME:	6:45 AM – 1:40 PM
PREPARED BY:	TJ Jennings	DATE:	July 29, 2022

Skanska

- Conducted site walk in preparation of upcoming pile driving work for the building foundation.

Rockledge Scaffolding Corp.

- Completed expansion of construction fence in southeastern corner of the Site.
- Installed a new exit doorway along northern perimeter of the Site.

Air Monitoring:

- CAMP was conducted from 7:00 am to 1:25 pm during soil intrusive activities. CAMP station points were chosen based on wind direction, accessibility, and safety. The upwind CAMP station was located along the mid-western perimeter of the Site and the downwind CAMP station was directly across along the eastern fencing of the Site.
- There were no exceedances of dust or volatile organic compounds (VOCs). The maximum corrected downwind concentration for dust was 0.018 milligrams per cubic meter (mg/m³). The maximum corrected downwind concentration of VOCs was 0.2 parts per million (ppm).

Other Relevant Comments or Problems Encountered:

- Due to an unknown technical issue, the PID measuring VOCs for the upwind station failed to log data between 7:00 am and approximately 10:15 am, and therefore the data was not reported. Instantaneous readings were collected manually at approximately 8 am, 9 am, and 10:15 am during Roux’s routine monitoring activities. These data points are included in the CAMP report.

Health and Safety:

- Level D PPE was worn onsite.

Anticipated Work Activities for the Next Day/ Week

Roux Oversight

- Continue with CAMP and management of remedial action implementation activities.

Contractors

- Prepare the Site for upcoming pile driving work.
- Skanska to begin pile driving within building footprint.

DAILY STATUS REPORT

PROJECT: BCP SITE No.	Park Lane Senior C203138	WEATHER:	73-86 °F, partly cloudy RH: 63%, P: 29.91" of Hg Wind: W @ 3 mph
LOCATION:	1940 Turnbull Ave, Bronx, NY (Site)	TIME:	6:45 AM – 1:40 PM
PREPARED BY:	TJ Jennings	DATE:	July 29, 2022

Site Layout

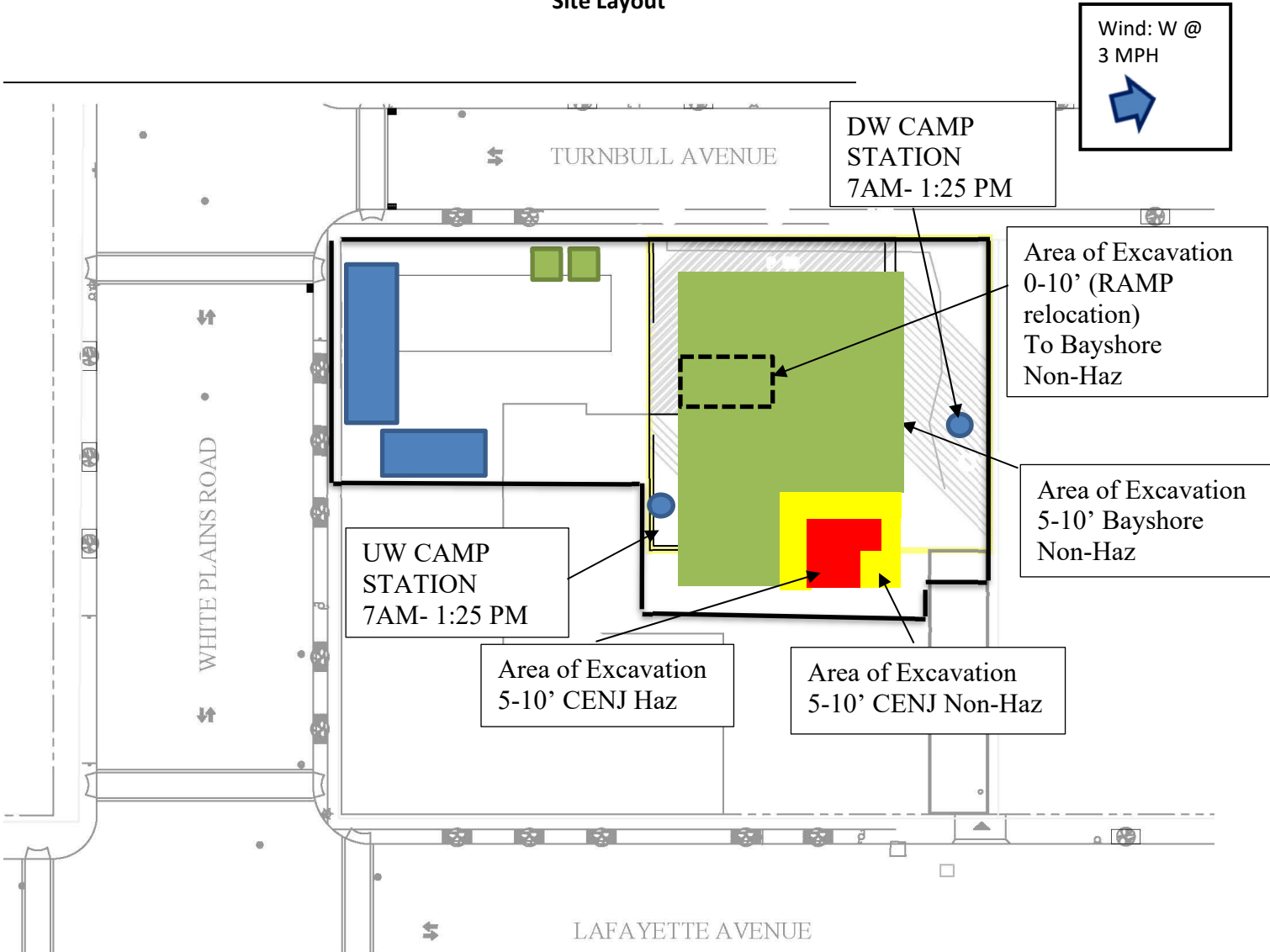

DAILY STATUS REPORT

PROJECT: BCP SITE No.	Park Lane Senior C203138	WEATHER:	73-86 °F, partly cloudy RH: 63%, P: 29.91" of Hg Wind: W @ 3 mph
LOCATION:	1940 Turnbull Ave, Bronx, NY (Site)	TIME:	6:45 AM – 1:40 PM
PREPARED BY:	TJ Jennings	DATE:	July 29, 2022

PHOTOGRAPHS TAKEN TODAY:

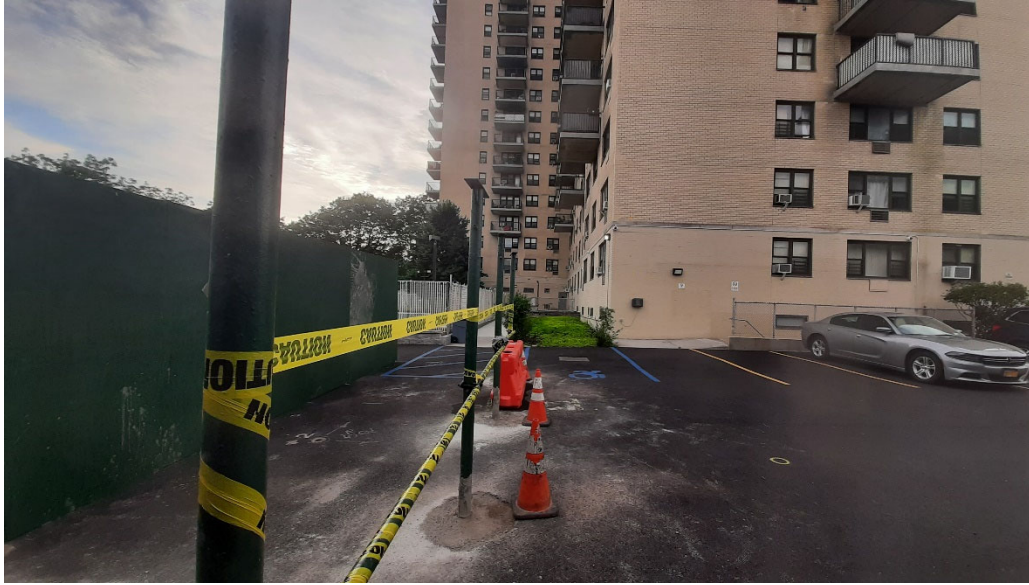

Photo 1: Looking east, exterior view of the construction fencing in the southeast corner of the Site, with new posts in place for the fence expansion.

PROJECT: BCP SITE No.	Park Lane Senior C203138	WEATHER:	73-86 °F, partly cloudy RH: 63%, P: 29.91" of Hg Wind: W @ 3 mph
LOCATION:	1940 Turnbull Ave, Bronx, NY (Site)	TIME:	6:45 AM – 1:40 PM
PREPARED BY:	TJ Jennings	DATE:	July 29, 2022



Photo 2:

View facing northeast, Urban conducting survey for upcoming pile drive work.



Photo 3:

View facing north, installation of new doorway by RSC.