	Daily Activity Report					
	Seton Brilla Charter School					
	1956 Jerome Avenue, Bronx, NY					
	BCP No. C203152					
General Site Information						
Date:	Wednesday, December 7, 2022					
Weather:	Rain, 30°F					
Wind Direction/Speed:	SE @ 4 mph					
AKRF Personnel on Site:	J. Kelleher-Ferguson					
AKRF Equipment on Site:	Mini RAE 3000 Photoionization Detector [(PID) x1], 2 Fixed Air Monitoring Stations					
Visitors:	None.					
Contractor Information						
Contracting Company		Main Personnel			Equipment	
Casino Construction		Connor McGrory			Excavator, CFA Drill Rig	
Description and Location of Work Activities Performed						
1) JEL regraded the site and stockpiled spoils from piles drilled in the southwest portion of the site.						
Site Soil Disposal Tracking Information						
Destination Facility	Daily Trucks	Total Trucks	Daily Approx. Cubic Yds	Total Approx. Cubic Yds	Total Site Loads	Total Approximate Cubic Yards
Clean Earth Carteret	0	31	0	620	31	620
N/A	-	-	0	0		
N/A	-	-	0	0		
N/A	-	-	0	0		
N/A	-	-	0	0		
CAMP Air Monitoring Results						
CAMP Station	UPWIND				DOWNWIND	
Odors:	None.				None.	
VOC Action Level Exceedance(s):	None.				None.	
Particulate Action Level Exceedance(s):	None.				None.	
Maximum VOC Level (15 min ppm):	NA				1.33	
Maximum Particulate Level (15 min mg/m ³):	0.074				0.066	
Notes: The Upwind CAMP station PID did not record data for the day due to an internet connection issue, which was later repaired. No particulates were observed existing the Site during soil disturbance activities, and no downwind exceedances were recorded. CAMP was not performed after 1200 due to precipitation.						
Additional Information						
Planned Work Activity for Following Day/Week:	1) Installation of foundation piles. 2) Excavation and disposal of soil/fill from the Site.					
Comments:	None.					

Site Map

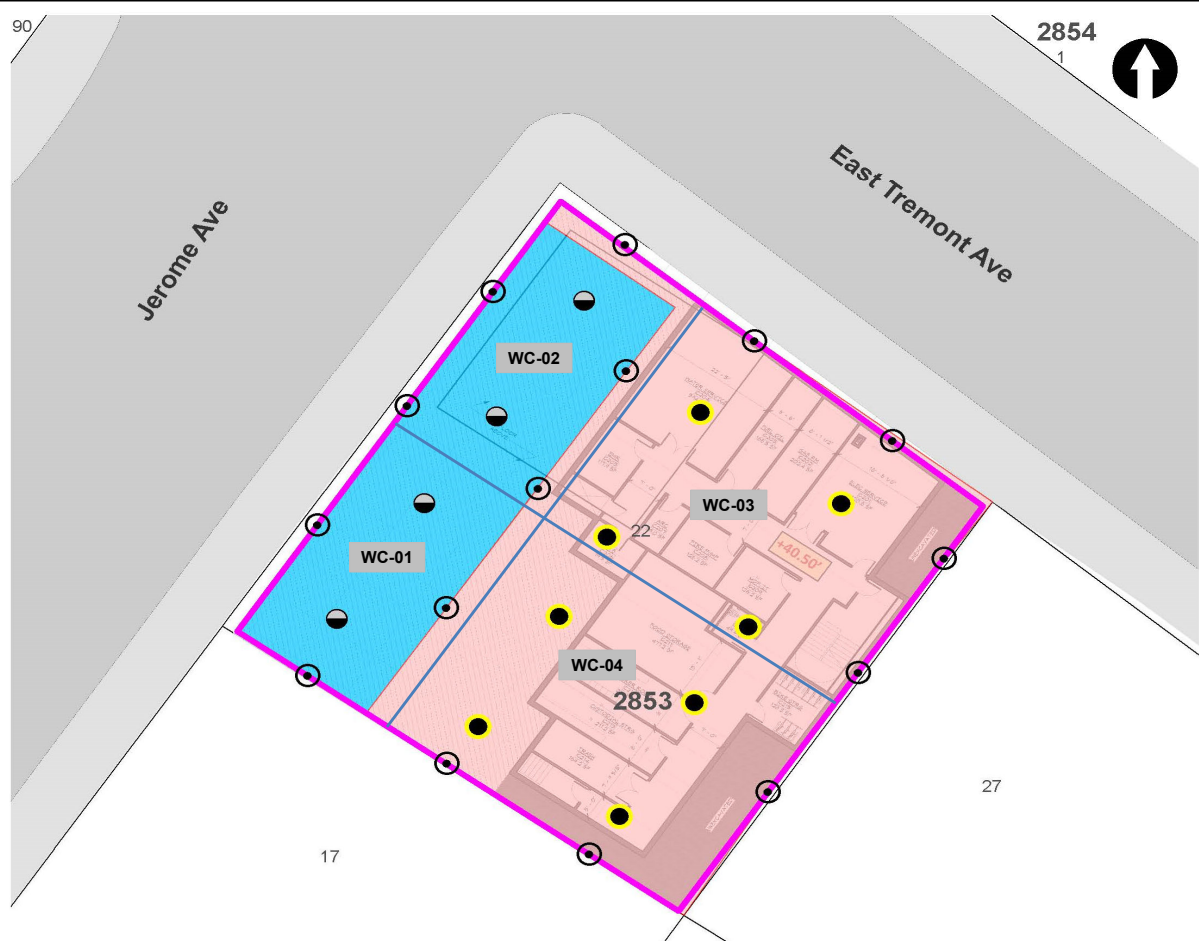

LEGEND

- PROJECT SITE BOUNDARY
- LOT BOUNDARY AND TAX LOT NUMBER
- 2853** BLOCK NUMBER
- REMEDIAL EXCAVATION TO APPROXIMATELY TWO FEET BELOW EXISTING GRADE
- REMEDIAL EXCAVATION TO GROUNDWATER (SOURCE AREA)

- CONFIRMATION DOCUMENTATION BOTTOM SAMPLE
- SOURCE AREA DOCUMENTATION BOTTOM SAMPLE
- DOCUMENTATION SIDEWALL SAMPLE

NOTE
 REMEDIAL EXCAVATION WILL INCLUDE REMOVAL OF APPROXIMATELY 1,280 TONS (850 CUBIC YARDS) OF SOURCE MATERIAL ASSOCIATED WITH NYSDEC SPILL NO. 2103719 AND APPROXIMATELY 860 TONS (570 CUBIC YARDS) OF SOIL/FILL FROM THE UPPER 2 FEET SITE-WIDE.



APPROXIMATE SOIL PRE-CHARACTERIZATION GRID

Map Source:
 NYCDCP (NYC Dept. of City Planning) GIS database

© 2024 AKRF. All Projects 19-10024 - 1956 JEROME AVENUE Technical GIS and Graphics SAR/PA/PC/10024 Figure 9 Proposed Remedial Excavation and Documentation Sample Location Plan.mxd 10/25/2021 2:08:38 PM iszallis



440 Park Avenue South, New York, NY 10016

1956 Jerome Avenue
 Bronx, New York

**TRACK 4 CLEANUP AND DOCUMENTATION
 SAMPLE LOCATION PLAN**

DATE	04/29/2022
PROJECT NO.	210024
FIGURE	11

Site Photographs

Photograph 1 - The foundation contractor stockpiling spoils from the southwest corner on top of plastic sheeting before covering with more plastic sheeting. View facing south



Photograph 2 - The foundation contractor receiving a supply dropoff, view facing east.



Photograph 3 - The foundation contractor covering and then weighing down the spoils from the southwest portion of the site. View facing east.

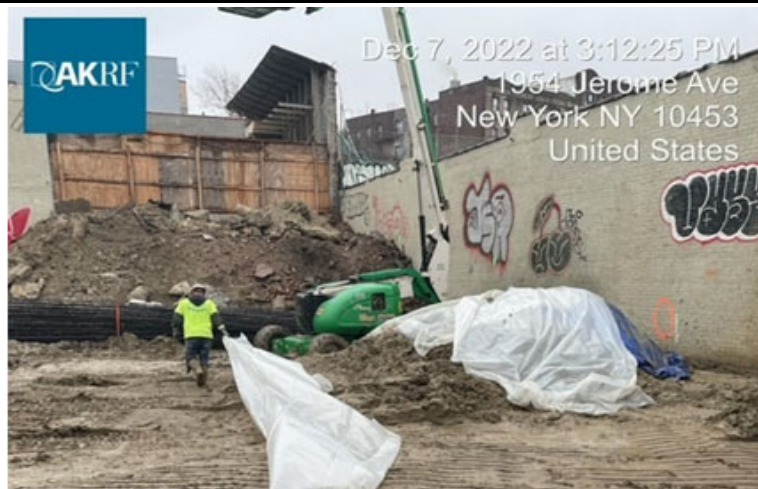

Upwind Station						
Time	Instaneous VOC (ppm)	Instaneous Mass Conc. Total (mg/m ³)	Mass Conc. Total mg/m ³ AVG 15m (mg/m ³)	Dust Exceedance	VOC ppm AVG 15m (ppm)	VOC Exceedance
12/7/2022 7:00		0.045	0.045	No		No
12/7/2022 7:01		0.024	0.0345	No		No
12/7/2022 7:02		0.025	0.0313	No		No
12/7/2022 7:03		0.031	0.0313	No		No
12/7/2022 7:04		0.026	0.0302	No		No
12/7/2022 7:05		0.025	0.0293	No		No
12/7/2022 7:06		0.02	0.028	No		No
12/7/2022 7:07		0.022	0.0272	No		No
12/7/2022 7:08		0.022	0.0267	No		No
12/7/2022 7:09		0.021	0.0261	No		No
12/7/2022 7:10		0.032	0.0266	No		No
12/7/2022 7:11		0.03	0.0269	No		No
12/7/2022 7:12		0.02	0.0264	No		No
12/7/2022 7:13		0.023	0.0261	No		No
12/7/2022 7:14		0.022	0.0259	No		No
12/7/2022 7:15		0.022	0.0243	No		No
12/7/2022 7:16		0.024	0.0243	No		No
12/7/2022 7:17		0.023	0.0242	No		No
12/7/2022 7:18		0.023	0.0237	No		No
12/7/2022 7:19		0.021	0.0233	No		No
12/7/2022 7:20		0.025	0.0233	No		No
12/7/2022 7:21		0.021	0.0234	No		No
12/7/2022 7:22		0.021	0.0233	No		No
12/7/2022 7:23		0.02	0.0232	No		No
12/7/2022 7:24		0.02	0.0231	No		No
12/7/2022 7:25		0.021	0.0224	No		No
12/7/2022 7:26		0.023	0.0219	No		No
12/7/2022 7:27		0.024	0.0222	No		No
12/7/2022 7:28		0.022	0.0221	No		No
12/7/2022 7:29		0.024	0.0223	No		No
12/7/2022 7:30		0.032	0.0229	No		No
12/7/2022 7:31		0.044	0.0243	No		No
12/7/2022 7:32		0.041	0.0255	No		No
12/7/2022 7:33		0.038	0.0265	No		No
12/7/2022 7:34		0.041	0.0278	No		No
12/7/2022 7:35		0.054	0.0297	No		No
12/7/2022 7:36		0.064	0.0326	No		No
12/7/2022 7:37		0.045	0.0342	No		No
12/7/2022 7:38		0.046	0.0359	No		No
12/7/2022 7:39		0.103	0.0415	No		No
12/7/2022 7:40		0.061	0.0441	No		No
12/7/2022 7:41		0.063	0.0468	No		No
12/7/2022 7:42		0.054	0.0488	No		No
12/7/2022 7:43		0.077	0.0525	No		No
12/7/2022 7:44		0.063	0.0551	No		No
12/7/2022 7:45		0.053	0.0565	No		No
12/7/2022 7:46		0.055	0.0572	No		No
12/7/2022 7:47		0.049	0.0577	No		No
12/7/2022 7:48		0.05	0.0585	No		No
12/7/2022 7:49		0.054	0.0594	No		No
12/7/2022 7:50		0.053	0.0593	No		No
12/7/2022 7:51		0.056	0.0588	No		No
12/7/2022 7:52		0.062	0.0599	No		No

Upwind Station						
Time	Instaneous VOC (ppm)	Instaneous Mass Conc. Total (mg/m ³)	Mass Conc. Total mg/m ³ AVG 15m (mg/m ³)	Dust Exceedance	VOC ppm AVG 15m (ppm)	VOC Exceedance
12/7/2022 7:53		0.059	0.0608	No		No
12/7/2022 7:54		0.05	0.0573	No		No
12/7/2022 7:55		0.052	0.0567	No		No
12/7/2022 7:56		0.054	0.0561	No		No
12/7/2022 7:57		0.061	0.0565	No		No
12/7/2022 7:58		0.057	0.0552	No		No
12/7/2022 7:59		0.055	0.0547	No		No
12/7/2022 8:00		0.053	0.0547	No		No
12/7/2022 8:01		0.059	0.0549	No		No
12/7/2022 8:02		0.062	0.0558	No		No
12/7/2022 8:03		0.051	0.0559	No		No
12/7/2022 8:04		0.047	0.0554	No		No
12/7/2022 8:05		0.047	0.055	No		No
12/7/2022 8:06		0.045	0.0543	No		No
12/7/2022 8:07		0.045	0.0531	No		No
12/7/2022 8:08		0.045	0.0522	No		No
12/7/2022 8:09		0.044	0.0518	No		No
12/7/2022 8:10		0.057	0.0521	No		No
12/7/2022 8:11		0.061	0.0526	No		No
12/7/2022 8:12		0.055	0.0522	No		No
12/7/2022 8:13		0.058	0.0523	No		No
12/7/2022 8:14		0.054	0.0522	No		No
12/7/2022 8:15		0.056	0.0524	No		No
12/7/2022 8:16		0.062	0.0526	No		No
12/7/2022 8:17		0.055	0.0521	No		No
12/7/2022 8:18		0.062	0.0529	No		No
12/7/2022 8:19		0.054	0.0533	No		No
12/7/2022 8:20		0.056	0.0539	No		No
12/7/2022 8:21		0.052	0.0544	No		No
12/7/2022 8:22		0.049	0.0547	No		No
12/7/2022 8:23		0.048	0.0549	No		No
12/7/2022 8:24		0.049	0.0552	No		No
12/7/2022 8:25		0.05	0.0547	No		No
12/7/2022 8:26		0.071	0.0554	No		No
12/7/2022 8:27		0.057	0.0555	No		No
12/7/2022 8:28		0.053	0.0552	No		No
12/7/2022 8:29		0.051	0.055	No		No
12/7/2022 8:30		0.054	0.0549	No		No
12/7/2022 8:31		0.056	0.0545	No		No
12/7/2022 8:32		0.063	0.055	No		No
12/7/2022 8:33		0.063	0.0551	No		No
12/7/2022 8:34		0.058	0.0553	No		No
12/7/2022 8:35		0.066	0.056	No		No
12/7/2022 8:36		0.055	0.0562	No		No
12/7/2022 8:37		0.062	0.0571	No		No
12/7/2022 8:38		0.068	0.0584	No		No
12/7/2022 8:39		0.065	0.0595	No		No
12/7/2022 8:40		0.056	0.0599	No		No
12/7/2022 8:41		0.065	0.0595	No		No
12/7/2022 8:42		0.062	0.0598	No		No
12/7/2022 8:43		0.082	0.0617	No		No
12/7/2022 8:44		0.059	0.0623	No		No
12/7/2022 8:45		0.06	0.0627	No		No

Upwind Station						
Time	Instaneous VOC (ppm)	Instaneous Mass Conc. Total (mg/m ³)	Mass Conc. Total mg/m ³ AVG 15m (mg/m ³)	Dust Exceedance	VOC ppm AVG 15m (ppm)	VOC Exceedance
12/7/2022 8:46		0.06	0.0629	No		No
12/7/2022 8:47		0.072	0.0635	No		No
12/7/2022 8:48		0.07	0.064	No		No
12/7/2022 8:49		0.057	0.0639	No		No
12/7/2022 8:50		0.057	0.0633	No		No
12/7/2022 8:51		0.057	0.0635	No		No
12/7/2022 8:52		0.056	0.0631	No		No
12/7/2022 8:53		0.056	0.0623	No		No
12/7/2022 8:54		0.057	0.0617	No		No
12/7/2022 8:55		0.058	0.0619	No		No
12/7/2022 8:56		0.061	0.0616	No		No
12/7/2022 8:57		0.065	0.0618	No		No
12/7/2022 8:58		0.067	0.0608	No		No
12/7/2022 8:59		0.056	0.0606	No		No
12/7/2022 9:00		0.066	0.061	No		No
12/7/2022 9:01		0.069	0.0616	No		No
12/7/2022 9:02		0.062	0.0609	No		No
12/7/2022 9:03		0.057	0.0601	No		No
12/7/2022 9:04		0.058	0.0601	No		No
12/7/2022 9:05		0.057	0.0601	No		No
12/7/2022 9:06		0.058	0.0602	No		No
12/7/2022 9:07		0.059	0.0604	No		No
12/7/2022 9:08		0.059	0.0606	No		No
12/7/2022 9:09		0.056	0.0605	No		No
12/7/2022 9:10		0.056	0.0604	No		No
12/7/2022 9:11		0.057	0.0601	No		No
12/7/2022 9:12		0.06	0.0598	No		No
12/7/2022 9:13		0.064	0.0596	No		No
12/7/2022 9:14		0.066	0.0603	No		No
12/7/2022 9:15		0.064	0.0601	No		No
12/7/2022 9:16		0.063	0.0597	No		No
12/7/2022 9:17		0.063	0.0598	No		No
12/7/2022 9:18		0.064	0.0603	No		No
12/7/2022 9:19		0.064	0.0607	No		No
12/7/2022 9:20		0.064	0.0611	No		No
12/7/2022 9:21		0.122	0.0654	No		No
12/7/2022 9:22		0.157	0.0719	No		No
12/7/2022 9:23		0.065	0.0723	No		No
12/7/2022 9:24		0.06	0.0726	No		No
12/7/2022 9:25		0.06	0.0729	No		No
12/7/2022 9:26		0.062	0.0732	No		No
12/7/2022 9:27		0.064	0.0735	No		No
12/7/2022 9:28		0.063	0.0734	No		No
12/7/2022 9:29		0.062	0.0731	No		No
12/7/2022 9:30		0.062	0.073	No		No
12/7/2022 9:31		0.063	0.073	No		No
12/7/2022 9:32		0.074	0.0737	No		No
12/7/2022 9:33		0.06	0.0735	No		No
12/7/2022 9:34		0.061	0.0733	No		No
12/7/2022 9:35		0.065	0.0733	No		No
12/7/2022 9:36		0.066	0.0696	No		No
12/7/2022 9:37		0.064	0.0634	No		No
12/7/2022 9:38		0.063	0.0633	No		No

Upwind Station						
Time	Instaneous VOC (ppm)	Instaneous Mass Conc. Total (mg/m ³)	Mass Conc. Total mg/m ³ AVG 15m (mg/m ³)	Dust Exceedance	VOC ppm AVG 15m (ppm)	VOC Exceedance
12/7/2022 9:39		0.065	0.0636	No		No
12/7/2022 9:40		0.068	0.0641	No		No
12/7/2022 9:41		0.064	0.0643	No		No
12/7/2022 9:42		0.062	0.0641	No		No
12/7/2022 9:43		0.06	0.0639	No		No
12/7/2022 9:44		0.052	0.0633	No		No
12/7/2022 9:45		0.055	0.0628	No		No
12/7/2022 9:46		0.048	0.0618	No		No
12/7/2022 9:47		0.045	0.0599	No		No
12/7/2022 9:48		0.048	0.0591	No		No
12/7/2022 9:49		0.048	0.0582	No		No
12/7/2022 9:50		0.044	0.0568	No		No
12/7/2022 9:51		0.041	0.0551	No		No
12/7/2022 9:52		0.047	0.054	No		No
12/7/2022 9:53		0.057	0.0536	No		No
12/7/2022 9:54		0.064	0.0535	No		No
12/7/2022 9:55		0.06	0.053	No		No
12/7/2022 9:56		0.058	0.0526	No		No
12/7/2022 9:57		0.06	0.0525	No		No
12/7/2022 9:58		0.057	0.0523	No		No
12/7/2022 9:59		0.06	0.0528	No		No
12/7/2022 10:00		0.061	0.0532	No		No
12/7/2022 10:01		0.058	0.0539	No		No
12/7/2022 10:02		0.064	0.0551	No		No
12/7/2022 10:03		0.064	0.0562	No		No
12/7/2022 10:04		0.063	0.0572	No		No
12/7/2022 10:05		0.065	0.0586	No		No
12/7/2022 10:06		0.07	0.0605	No		No
12/7/2022 10:07		0.073	0.0623	No		No
12/7/2022 10:08		0.07	0.0631	No		No
12/7/2022 10:09		0.07	0.0635	No		No
12/7/2022 10:10		0.067	0.064	No		No
12/7/2022 10:11		0.07	0.0648	No		No
12/7/2022 10:12		0.066	0.0652	No		No
12/7/2022 10:13		0.064	0.0657	No		No
12/7/2022 10:14		0.07	0.0663	No		No
12/7/2022 10:15		0.061	0.0663	No		No
12/7/2022 10:16		0.061	0.0665	No		No
12/7/2022 10:17		0.059	0.0662	No		No
12/7/2022 10:18		0.058	0.0658	No		No
12/7/2022 10:19		0.061	0.0657	No		No
12/7/2022 10:20		0.058	0.0652	No		No
12/7/2022 10:21		0.057	0.0643	No		No
12/7/2022 10:22		0.056	0.0632	No		No
12/7/2022 10:23		0.057	0.0623	No		No
12/7/2022 10:24		0.064	0.0619	No		No
12/7/2022 10:25		0.06	0.0615	No		No
12/7/2022 10:26		0.059	0.0607	No		No
12/7/2022 10:27		0.06	0.0603	No		No
12/7/2022 10:28		0.063	0.0603	No		No
12/7/2022 10:29		0.059	0.0595	No		No
12/7/2022 10:30		0.066	0.0599	No		No
12/7/2022 10:31		0.064	0.0601	No		No

Upwind Station						
Time	Instaneous VOC (ppm)	Instaneous Mass Conc. Total (mg/m ³)	Mass Conc. Total mg/m ³ AVG 15m (mg/m ³)	Dust Exceedance	VOC ppm AVG 15m (ppm)	VOC Exceedance
12/7/2022 10:32		0.061	0.0602	No		No
12/7/2022 10:33		0.059	0.0603	No		No
12/7/2022 10:34		0.072	0.061	No		No
12/7/2022 10:35		0.06	0.0611	No		No
12/7/2022 10:36		0.059	0.0613	No		No
12/7/2022 10:37		0.055	0.0612	No		No
12/7/2022 10:38		0.056	0.0611	No		No
12/7/2022 10:39		0.056	0.0606	No		No
12/7/2022 10:40		0.056	0.0603	No		No
12/7/2022 10:41		0.057	0.0602	No		No
12/7/2022 10:42		0.073	0.0611	No		No
12/7/2022 10:43		0.061	0.0609	No		No
12/7/2022 10:44		0.055	0.0607	No		No
12/7/2022 10:45		0.056	0.06	No		No
12/7/2022 10:46		0.055	0.0594	No		No
12/7/2022 10:47		0.055	0.059	No		No
12/7/2022 10:48		0.054	0.0587	No		No
12/7/2022 10:49		0.06	0.0579	No		No
12/7/2022 10:50		0.063	0.0581	No		No
12/7/2022 10:51		0.055	0.0578	No		No
12/7/2022 10:52		0.058	0.058	No		No
12/7/2022 10:53		0.057	0.0581	No		No
12/7/2022 10:54		0.058	0.0582	No		No
12/7/2022 10:55		0.059	0.0584	No		No
12/7/2022 10:56		0.059	0.0585	No		No
12/7/2022 10:57		0.059	0.0576	No		No
12/7/2022 10:58		0.058	0.0574	No		No
12/7/2022 10:59		0.061	0.0578	No		No
12/7/2022 11:00		0.057	0.0579	No		No
12/7/2022 11:01		0.064	0.0585	No		No
12/7/2022 11:02		0.058	0.0587	No		No
12/7/2022 11:03		0.059	0.059	No		No
12/7/2022 11:04		0.059	0.0589	No		No
12/7/2022 11:05		0.056	0.0585	No		No
12/7/2022 11:06		0.072	0.0596	No		No
12/7/2022 11:07		0.065	0.0601	No		No
12/7/2022 11:08		0.056	0.06	No		No
12/7/2022 11:09		0.062	0.0603	No		No
12/7/2022 11:10		0.062	0.0605	No		No
12/7/2022 11:11		0.06	0.0605	No		No
12/7/2022 11:12		0.059	0.0605	No		No
12/7/2022 11:13		0.066	0.0611	No		No
12/7/2022 11:14		0.073	0.0619	No		No
12/7/2022 11:15		0.066	0.0625	No		No
12/7/2022 11:16		0.059	0.0621	No		No
12/7/2022 11:17		0.057	0.0621	No		No
12/7/2022 11:18		0.058	0.062	No		No
12/7/2022 11:19		0.06	0.0621	No		No
12/7/2022 11:20		0.063	0.0625	No		No
12/7/2022 11:21		0.061	0.0618	No		No
12/7/2022 11:22		0.061	0.0615	No		No
12/7/2022 11:23		0.058	0.0617	No		No
12/7/2022 11:24		0.058	0.0614	No		No

Upwind Station						
Time	Instaneous VOC (ppm)	Instaneous Mass Conc. Total (mg/m ³)	Mass Conc. Total mg/m ³ AVG 15m (mg/m ³)	Dust Exceedance	VOC ppm AVG 15m (ppm)	VOC Exceedance
12/7/2022 11:25		0.059	0.0612	No		No
12/7/2022 11:26		0.057	0.061	No		No
12/7/2022 11:27		0.058	0.0609	No		No
12/7/2022 11:28		0.057	0.0603	No		No
12/7/2022 11:29		0.057	0.0593	No		No
12/7/2022 11:30		0.056	0.0586	No		No
12/7/2022 11:31		0.057	0.0585	No		No
12/7/2022 11:32		0.057	0.0585	No		No
12/7/2022 11:33		0.059	0.0585	No		No
12/7/2022 11:34		0.061	0.0586	No		No
12/7/2022 11:35		0.06	0.0584	No		No
12/7/2022 11:36		0.057	0.0581	No		No
12/7/2022 11:37		0.056	0.0578	No		No
12/7/2022 11:38		0.056	0.0577	No		No
12/7/2022 11:39		0.057	0.0576	No		No
12/7/2022 11:40		0.057	0.0575	No		No
12/7/2022 11:41		0.058	0.0575	No		No
12/7/2022 11:42		0.058	0.0575	No		No
12/7/2022 11:43		0.058	0.0576	No		No
12/7/2022 11:44		0.06	0.0578	No		No
12/7/2022 11:45		0.06	0.0581	No		No
12/7/2022 11:46		0.063	0.0585	No		No
12/7/2022 11:47		0.068	0.0592	No		No
12/7/2022 11:48		0.063	0.0595	No		No
12/7/2022 11:49		0.061	0.0595	No		No
12/7/2022 11:50		0.061	0.0595	No		No
12/7/2022 11:51		0.059	0.0597	No		No
12/7/2022 11:52		0.059	0.0599	No		No
12/7/2022 11:53		0.058	0.06	No		No
12/7/2022 11:54		0.057	0.06	No		No
12/7/2022 11:55		0.058	0.0601	No		No
12/7/2022 11:56		0.057	0.06	No		No
12/7/2022 11:57		0.077	0.0613	No		No
12/7/2022 11:58		0.065	0.0617	No		No
12/7/2022 11:59		0.056	0.0615	No		No
12/7/2022 12:00		0.053	0.061	No		No
12/7/2022 12:01		0.052	0.0603	No		No
12/7/2022 12:02		0.065	0.0601	No		No
12/7/2022 12:03		0.065	0.0602	No		No

Downwind Station

Time	Instantaneous VOC (ppm)	Instantaneous Mass Conc. Total (mg/m³)	Mass Conc. Total mg/m³ AVG 15m (mg/m³)	Dust Exceedance	VOC ppm AVG 15m (ppm)	VOC Exceedance
12/7/2022 7:05	0	-0.016	-0.0025	No	0	No
12/7/2022 7:06	0	0.005	0	No	0	No
12/7/2022 7:07	0	0.014	0.0035	No	0	No
12/7/2022 7:08	0	0.017	0.0062	No	0	No
12/7/2022 7:09	0	0.019	0.0083	No	0	No
12/7/2022 7:10	0	0.019	0.0099	No	0	No
12/7/2022 7:11	0	0.02	0.0111	No	0	No
12/7/2022 7:12	0	0.021	0.0122	No	0	No
12/7/2022 7:13	0	0.017	0.0127	No	0	No
12/7/2022 7:14	0	0.017	0.0131	No	0	No
12/7/2022 7:15	0	0.017	0.0134	No	0	No
12/7/2022 7:16	0	0.014	0.0135	No	0	No
12/7/2022 7:17	0	0.014	0.0135	No	0	No
12/7/2022 7:18	0	0.014	0.0135	No	0	No
12/7/2022 7:19	0	0.015	0.0138	No	0	No
12/7/2022 7:20	0	0.016	0.0159	No	0	No
12/7/2022 7:21	0	0.015	0.0166	No	0	No
12/7/2022 7:22	0	0.015	0.0167	No	0	No
12/7/2022 7:23	0	0.015	0.0165	No	0	No
12/7/2022 7:24	0	0.015	0.0163	No	0	No
12/7/2022 7:25	0	0.015	0.016	No	0	No
12/7/2022 7:26	0	0.015	0.0157	No	0	No
12/7/2022 7:27	0	0.016	0.0153	No	0	No
12/7/2022 7:28	0	0.016	0.0153	No	0	No
12/7/2022 7:29	0	0.014	0.0151	No	0	No
12/7/2022 7:30	0	0.014	0.0149	No	0	No
12/7/2022 7:31	0	0.018	0.0151	No	0	No
12/7/2022 7:32	0	0.027	0.016	No	0	No
12/7/2022 7:33	0	0.031	0.0171	No	0	No
12/7/2022 7:34	0	0.033	0.0183	No	0	No
12/7/2022 7:35	0	0.035	0.0196	No	0	No
12/7/2022 7:36	0	0.036	0.021	No	0	No
12/7/2022 7:37	0	0.036	0.0224	No	0	No
12/7/2022 7:38	0	0.036	0.0238	No	0	No
12/7/2022 7:39	0	0.036	0.0252	No	0	No
12/7/2022 7:40	0	0.036	0.0266	No	0	No
12/7/2022 7:41	0	0.036	0.028	No	0	No
12/7/2022 7:42	0	0.038	0.0295	No	0	No
12/7/2022 7:43	0	0.038	0.0309	No	0	No
12/7/2022 7:44	0	0.039	0.0326	No	0	No
12/7/2022 7:45	0	0.039	0.0343	No	0	No
12/7/2022 7:46	0	0.039	0.0357	No	0	No
12/7/2022 7:47	0	0.039	0.0365	No	0	No
12/7/2022 7:48	0	0.041	0.0371	No	0	No
12/7/2022 7:49	0.001	0.043	0.0378	No	0	No
12/7/2022 7:50	0	0.044	0.0384	No	0.0001	No
12/7/2022 7:51	0	0.045	0.039	No	0.0001	No
12/7/2022 7:52	0	0.048	0.0398	No	0.0001	No
12/7/2022 7:53	0.019	0.049	0.0407	No	0.0001	No
12/7/2022 7:54	0.002	0.046	0.0413	No	0.0013	No
12/7/2022 7:55	0	0.045	0.0419	No	0.0015	No
12/7/2022 7:56	0	0.048	0.0427	No	0.0015	No
12/7/2022 7:57	0.027	0.054	0.0438	No	0.0015	No
12/7/2022 7:58	0.378	0.075	0.0463	No	0.0033	No
12/7/2022 7:59	0.348	0.065	0.048	No	0.0285	No

Downwind Station

Time	Instantaneous VOC (ppm)	Instantaneous Mass Conc. Total (mg/m ³)	Mass Conc. Total mg/m ³ AVG 15m (mg/m ³)	Dust Exceedance	VOC ppm AVG 15m (ppm)	VOC Exceedance
12/7/2022 8:00	0.141	0.06	0.0494	No	0.0517	No
12/7/2022 8:01	0.151	0.055	0.0505	No	0.0611	No
12/7/2022 8:02	0.346	0.049	0.0511	No	0.0711	No
12/7/2022 8:02	0.539	0.049		No	0.1071	No
12/7/2022 8:03	0.508			No		No
12/7/2022 8:04	0.6	0.046	0.0521	No	0.1409	No
12/7/2022 8:05	0.258	0.045	0.0521	No	0.1809	No
12/7/2022 8:06	0.275	0.046	0.0522	No	0.1981	No
12/7/2022 8:07	0.141	0.048	0.0522	No	0.2164	No
12/7/2022 8:08	0.131	0.047	0.0521	No	0.2258	No
12/7/2022 8:09	0.211	0.052	0.0525	No	0.2333	No
12/7/2022 8:10	0.365	0.055	0.0532	No	0.2472	No
12/7/2022 8:11	1.048	0.058	0.0539	No	0.2715	No
12/7/2022 8:12	1.339	0.071	0.0551	No	0.3414	No
12/7/2022 8:13	0.974	0.054	0.0536	No	0.4289	No
12/7/2022 8:14	0.732	0.05	0.0526	No	0.4686	No
12/7/2022 8:15	0.445	0.044	0.0514	No	0.4942	No
12/7/2022 8:16	0.295	0.053	0.0513	No	0.5145	No
12/7/2022 8:17	0.458	0.069	0.0527	No	0.5241	No
12/7/2022 8:18	0.212	0.055	0.0529	No	0.5187	No
12/7/2022 8:19	0.218	0.045	0.0528	No	0.4989	No
12/7/2022 8:20	0.152	0.045	0.0528	No	0.4735	No
12/7/2022 8:21	0.143	0.044	0.0527	No	0.4664	No
12/7/2022 8:22	0.166	0.043	0.0523	No	0.4576	No
12/7/2022 8:23	0.117	0.042	0.052	No	0.4593	No
12/7/2022 8:24	0.233	0.042	0.0513	No	0.4583	No
12/7/2022 8:25	0.244	0.042	0.0505	No	0.4598	No
12/7/2022 8:26	0.173	0.042	0.0494	No	0.4517	No
12/7/2022 8:27	0.145	0.041	0.0474	No	0.3934	No
12/7/2022 8:28	0.108	0.048	0.047	No	0.3138	No
12/7/2022 8:29	0.183	0.047	0.0468	No	0.2561	No
12/7/2022 8:30	0.482	0.045	0.0469	No	0.2195	No
12/7/2022 8:31	1.84	0.053	0.0469	No	0.2219	No
12/7/2022 8:32	1.312	0.061	0.0463	No	0.3249	No
12/7/2022 8:33	1.487	0.074	0.0476	No	0.3819	No
12/7/2022 8:34	0.785	0.064	0.0489	No	0.4669	No
12/7/2022 8:35	0.445	0.051	0.0493	No	0.5047	No
12/7/2022 8:36	0.313	0.048	0.0495	No	0.5242	No
12/7/2022 8:37	0.26	0.049	0.0499	No	0.5355	No
12/7/2022 8:38	0.282	0.05	0.0505	No	0.5418	No
12/7/2022 8:39	0.263	0.052	0.0511	No	0.5528	No
12/7/2022 8:40	0.646	0.064	0.0526	No	0.5548	No
12/7/2022 8:41	1.453	0.086	0.0555	No	0.5816	No
12/7/2022 8:42	1.088	0.086	0.0585	No	0.6669	No
12/7/2022 8:43	0.689	0.069	0.0599	No	0.7298	No
12/7/2022 8:44	0.558	0.056	0.0605	No	0.7685	No
12/7/2022 8:45	0.399	0.055	0.0612	No	0.7935	No
12/7/2022 8:46	0.3	0.059	0.0616	No	0.788	No
12/7/2022 8:47	0.612	0.074	0.0625	No	0.6853	No
12/7/2022 8:48	1.669	0.07	0.0622	No	0.6387	No
12/7/2022 8:49	0.965	0.063	0.0621	No	0.6508	No
12/7/2022 8:50	0.581	0.071	0.0635	No	0.6628	No
12/7/2022 8:51	0.574	0.062	0.0644	No	0.6719	No
12/7/2022 8:52	0.261	0.056	0.0649	No	0.6893	No
12/7/2022 8:53	0.253	0.053	0.0651	No	0.6893	No

Downwind Station

Time	Instantaneous VOC (ppm)	Instantaneous Mass Conc. Total (mg/m³)	Mass Conc. Total mg/m³ AVG 15m (mg/m³)	Dust Exceedance	VOC ppm AVG 15m (ppm)	VOC Exceedance
12/7/2022 8:54	0.257	0.064	0.0659	No	0.6874	No
12/7/2022 8:55	0.316	0.058	0.0655	No	0.687	No
12/7/2022 8:56	0.612	0.055	0.0634	No	0.665	No
12/7/2022 8:57	0.36	0.06	0.0617	No	0.6089	No
12/7/2022 8:58	0.47	0.061	0.0611	No	0.5604	No
12/7/2022 8:59	0.296	0.054	0.061	No	0.5458	No
12/7/2022 9:00	0.422	0.056	0.0611	No	0.5283	No
12/7/2022 9:01	0.738	0.059	0.0611	No	0.5299	No
12/7/2022 9:02	0.549	0.058	0.06	No	0.5591	No
12/7/2022 9:03	0.763	0.057	0.0591	No	0.5549	No
12/7/2022 9:04	1.645	0.054	0.0585	No	0.4945	No
12/7/2022 9:05	1.043	0.052	0.0573	No	0.5398	No
12/7/2022 9:06	0.597	0.052	0.0566	No	0.5706	No
12/7/2022 9:07	1.565	0.054	0.0565	No	0.5721	No
12/7/2022 9:08	2.155	0.07	0.0576	No	0.6591	No
12/7/2022 9:09	1.383	0.063	0.0575	No	0.7859	No
12/7/2022 9:10	1.188	0.059	0.0576	No	0.8609	No
12/7/2022 9:11	1.075	0.063	0.0581	No	0.9191	No
12/7/2022 9:12	1.779	0.067	0.0586	No	0.9499	No
12/7/2022 9:13	1.656	0.063	0.0587	No	1.0445	No
12/7/2022 9:14	0.92	0.059	0.0591	No	1.1236	No
12/7/2022 9:15	1.71	0.06	0.0593	No	1.1652	No
12/7/2022 9:16	1.053	0.059	0.0593	No	1.2511	No
12/7/2022 9:17	1.267	0.063	0.0597	No	1.2721	No
12/7/2022 9:18	0.911	0.058	0.0597	No	1.3199	No
12/7/2022 9:19	0.712	0.059	0.0601	No	1.3298	No
12/7/2022 9:20	0.725	0.063	0.0608	No	1.2676	No
12/7/2022 9:21	0.684	0.064	0.0616	No	1.2464	No
12/7/2022 9:22	0.922	0.064	0.0623	No	1.2522	No
12/7/2022 9:23	0.855	0.06	0.0616	No	1.2093	No
12/7/2022 9:24	0.52	0.056	0.0611	No	1.1227	No
12/7/2022 9:25	0.413	0.055	0.0609	No	1.0651	No
12/7/2022 9:26	0.508	0.055	0.0603	No	1.0135	No
12/7/2022 9:27	0.53	0.055	0.0595	No	0.9757	No
12/7/2022 9:28	0.579	0.058	0.0592	No	0.8924	No
12/7/2022 9:29	0.641	0.061	0.0593	No	0.8206	No
12/7/2022 9:30	0.779	0.061	0.0594	No	0.802	No
12/7/2022 9:31	0.71	0.057	0.0593	No	0.7399	No
12/7/2022 9:32	0.509	0.055	0.0587	No	0.7171	No
12/7/2022 9:33	0.408	0.055	0.0585	No	0.6665	No
12/7/2022 9:34	0.629	0.058	0.0585	No	0.633	No
12/7/2022 9:35	0.521	0.063	0.0585	No	0.6275	No
12/7/2022 9:36	0.351	0.063	0.0584	No	0.6139	No
12/7/2022 9:37	0.545	0.059	0.0581	No	0.5917	No
12/7/2022 9:38	0.394	0.057	0.0579	No	0.5665	No
12/7/2022 9:39	0.377	0.054	0.0577	No	0.5358	No
12/7/2022 9:40	0.56	0.06	0.0581	No	0.5263	No
12/7/2022 9:41	0.477	0.062	0.0585	No	0.5361	No
12/7/2022 9:42	0.481	0.057	0.0587	No	0.534	No
12/7/2022 9:43	0.455	0.056	0.0585	No	0.5307	No
12/7/2022 9:44	0.42	0.055	0.0581	No	0.5225	No
12/7/2022 9:45	0.369	0.049	0.0573	No	0.5077	No
12/7/2022 9:46	0.413	0.042	0.0563	No	0.4804	No
12/7/2022 9:47	0.439	0.041	0.0554	No	0.4606	No
12/7/2022 9:48	0.481	0.042	0.0545	No	0.4559	No

Downwind Station

Time	Instantaneous VOC (ppm)	Instantaneous Mass Conc. Total (mg/m³)	Mass Conc. Total mg/m³ AVG 15m (mg/m³)	Dust Exceedance	VOC ppm AVG 15m (ppm)	VOC Exceedance
12/7/2022 9:49	0.322	0.042	0.0535	No	0.4608	No
12/7/2022 9:50	0.323	0.041	0.052	No	0.4403	No
12/7/2022 9:51	0.283	0.037	0.0503	No	0.4271	No
12/7/2022 9:52	0.323	0.038	0.0489	No	0.4226	No
12/7/2022 9:53	0.345	0.046	0.0481	No	0.4078	No
12/7/2022 9:54	0.282	0.049	0.0478	No	0.4045	No
12/7/2022 9:55	0.287	0.051	0.0472	No	0.3982	No
12/7/2022 9:56	0.261	0.051	0.0465	No	0.38	No
12/7/2022 9:57	0.22	0.051	0.0461	No	0.3656	No
12/7/2022 9:58	0.237	0.05	0.0457	No	0.3482	No
12/7/2022 9:59	0.245	0.05	0.0453	No	0.3337	No
12/7/2022 10:00	0.252	0.052	0.0455	No	0.322	No
12/7/2022 10:01	0.316	0.05	0.0461	No	0.3142	No
12/7/2022 10:02	0.448	0.053	0.0469	No	0.3077	No
12/7/2022 10:03	0.439	0.055	0.0477	No	0.3083	No
12/7/2022 10:04	0.274	0.057	0.0487	No	0.3055	No
12/7/2022 10:05	0.305	0.06	0.05	No	0.3023	No
12/7/2022 10:06	0.333	0.078	0.0527	No	0.3011	No
12/7/2022 10:07	0.324	0.081	0.0556	No	0.3045	No
12/7/2022 10:08	0.359	0.076	0.0576	No	0.3045	No
12/7/2022 10:09	0.248	0.063	0.0585	No	0.3055	No
12/7/2022 10:10	0.291	0.063	0.0593	No	0.3032	No
12/7/2022 10:11	0.243	0.064	0.0602	No	0.3035	No
12/7/2022 10:12	0.236	0.057	0.0606	No	0.3023	No
12/7/2022 10:13	0.283	0.057	0.0611	No	0.3033	No
12/7/2022 10:14	0.228	0.057	0.0615	No	0.3064	No
12/7/2022 10:15	0.314	0.057	0.0619	No	0.3053	No
12/7/2022 10:16	0.294	0.061	0.0626	No	0.3094	No
12/7/2022 10:17	0.3	0.059	0.063	No	0.3079	No
12/7/2022 10:18	0.461	0.055	0.063	No	0.2981	No
12/7/2022 10:19	0.288	0.055	0.0629	No	0.2995	No
12/7/2022 10:20	0.285	0.054	0.0625	No	0.3005	No
12/7/2022 10:21	0.225	0.053	0.0608	No	0.2991	No
12/7/2022 10:22	0.286	0.053	0.0589	No	0.2919	No
12/7/2022 10:23	0.214	0.053	0.0574	No	0.2894	No
12/7/2022 10:24	0.231	0.054	0.0568	No	0.2797	No
12/7/2022 10:25	0.247	0.063	0.0568	No	0.2786	No
12/7/2022 10:26	0.263	0.063	0.0567	No	0.2757	No
12/7/2022 10:27	0.219	0.057	0.0567	No	0.277	No
12/7/2022 10:28	0.189	0.054	0.0565	No	0.2759	No
12/7/2022 10:29	0.199	0.054	0.0563	No	0.2696	No
12/7/2022 10:30	0.264	0.056	0.0563	No	0.2677	No
12/7/2022 10:31	0.233	0.056	0.0559	No	0.2643	No
12/7/2022 10:32	0.2	0.055	0.0557	No	0.2603	No
12/7/2022 10:33	0.312	0.057	0.0558	No	0.2536	No
12/7/2022 10:34	0.233	0.055	0.0558	No	0.2437	No
12/7/2022 10:35	0.287	0.063	0.0564	No	0.24	No
12/7/2022 10:36	0.267	0.061	0.0569	No	0.2401	No
12/7/2022 10:37	0.271	0.069	0.058	No	0.2429	No
12/7/2022 10:38	0.206	0.061	0.0585	No	0.2419	No
12/7/2022 10:39	0.259	0.053	0.0585	No	0.2414	No
12/7/2022 10:40	0.261	0.051	0.0577	No	0.2433	No
12/7/2022 10:41	0.229	0.051	0.0569	No	0.2442	No
12/7/2022 10:42	0.214	0.052	0.0565	No	0.2419	No
12/7/2022 10:43	0.278	0.052	0.0564	No	0.2416	No

Downwind Station

Time	Instantaneous VOC (ppm)	Instantaneous Mass Conc. Total (mg/m ³)	Mass Conc. Total mg/m ³ AVG 15m (mg/m ³)	Dust Exceedance	VOC ppm AVG 15m (ppm)	VOC Exceedance
12/7/2022 10:44	0.251	0.05	0.0561	No	0.2475	No
12/7/2022 10:45	0.237	0.051	0.0558	No	0.251	No
12/7/2022 10:46	0.249	0.053	0.0556	No	0.2492	No
12/7/2022 10:47	0.241	0.05	0.0553	No	0.2503	No
12/7/2022 10:48	0.226	0.049	0.0547	No	0.253	No
12/7/2022 10:49	0.252	0.05	0.0544	No	0.2473	No
12/7/2022 10:50	0.232	0.053	0.0537	No	0.2485	No
12/7/2022 10:51	0.275	0.053	0.0532	No	0.2449	No
12/7/2022 10:52	0.311	0.051	0.052	No	0.2454	No
12/7/2022 10:53	0.232	0.05	0.0513	No	0.2481	No
12/7/2022 10:54	0.224	0.049	0.051	No	0.2498	No
12/7/2022 10:55	0.227	0.053	0.0511	No	0.2475	No
12/7/2022 10:56	0.191	0.052	0.0512	No	0.2452	No
12/7/2022 10:57	0.251	0.051	0.0511	No	0.2427	No
12/7/2022 10:58	0.269	0.052	0.0511	No	0.2451	No
12/7/2022 10:59	0.288	0.054	0.0514	No	0.2445	No
12/7/2022 11:00	0.288	0.053	0.0515	No	0.247	No
12/7/2022 11:01	0.299	0.052	0.0515	No	0.2504	No
12/7/2022 11:02	0.245	0.052	0.0516	No	0.2537	No
12/7/2022 11:03	0.259	0.053	0.0519	No	0.254	No
12/7/2022 11:04	0.267	0.052	0.052	No	0.2562	No
12/7/2022 11:05	0.195	0.051	0.0519	No	0.2572	No
12/7/2022 11:06	0.206	0.05	0.0517	No	0.2547	No
12/7/2022 11:07	0.192	0.051	0.0517	No	0.2501	No
12/7/2022 11:08	0.247	0.06	0.0523	No	0.2422	No
12/7/2022 11:09	0.292	0.063	0.0533	No	0.2432	No
12/7/2022 11:10	0.311	0.06	0.0537	No	0.2477	No
12/7/2022 11:11	0.317	0.059	0.0542	No	0.2533	No
12/7/2022 11:12	0.343	0.058	0.0547	No	0.2617	No
12/7/2022 11:13	0.402	0.057	0.055	No	0.2679	No
12/7/2022 11:14	0.356	0.056	0.0551	No	0.2767	No
12/7/2022 11:15	0.312	0.058	0.0555	No	0.2813	No
12/7/2022 11:16	0.271	0.057	0.0558	No	0.2829	No
12/7/2022 11:17	0.3	0.055	0.056	No	0.281	No
12/7/2022 11:18	0.235	0.054	0.0561	No	0.2847	No
12/7/2022 11:19	0.24	0.054	0.0562	No	0.2831	No
12/7/2022 11:20	0.311	0.055	0.0565	No	0.2813	No
12/7/2022 11:21	0.222	0.056	0.0569	No	0.289	No
12/7/2022 11:22	0.262	0.054	0.0571	No	0.2901	No
12/7/2022 11:23	0.236	0.054	0.0567	No	0.2947	No
12/7/2022 11:24	0.302	0.053	0.056	No	0.294	No
12/7/2022 11:25	0.319	0.053	0.0555	No	0.2947	No
12/7/2022 11:26	0.265	0.054	0.0552	No	0.2952	No
12/7/2022 11:27	0.261	0.054	0.0549	No	0.2917	No
12/7/2022 11:28	0.202	0.053	0.0547	No	0.2863	No
12/7/2022 11:29	0.218	0.052	0.0544	No	0.2729	No
12/7/2022 11:30	0.223	0.052	0.054	No	0.2637	No
12/7/2022 11:31	0.218	0.054	0.0538	No	0.2578	No
12/7/2022 11:32	0.207	0.058	0.054	No	0.2543	No
12/7/2022 11:33	0.196	0.058	0.0543	No	0.2481	No
12/7/2022 11:34	0.209	0.063	0.0549	No	0.2455	No
12/7/2022 11:35	0.196	0.058	0.0551	No	0.2434	No
12/7/2022 11:36	0.205	0.053	0.0549	No	0.2357	No
12/7/2022 11:37	0.188	0.051	0.0547	No	0.2346	No
12/7/2022 11:38	0.191	0.049	0.0543	No	0.2297	No

Downwind Station

Time	Instantaneous VOC (ppm)	Instantaneous Mass Conc. Total (mg/m ³)	Mass Conc. Total mg/m ³ AVG 15m (mg/m ³)	Dust Exceedance	VOC ppm AVG 15m (ppm)	VOC Exceedance
12/7/2022 11:39	0.179	0.051	0.0542	No	0.2267	No
12/7/2022 11:40	0.175	0.05	0.054	No	0.2185	No
12/7/2022 11:41	0.169	0.05	0.0537	No	0.2089	No
12/7/2022 11:42	0.171	0.05	0.0535	No	0.2025	No
12/7/2022 11:43	0.199	0.05	0.0533	No	0.1965	No
12/7/2022 11:44	0.192	0.051	0.0532	No	0.1963	No
12/7/2022 11:45	0.184	0.052	0.0532	No	0.1945	No
12/7/2022 11:46	0.194	0.053	0.0531	No	0.1919	No
12/7/2022 11:47	0.25	0.055	0.0529	No	0.1903	No
12/7/2022 11:48	0.265	0.059	0.053	No	0.1932	No
12/7/2022 11:49	0.229	0.059	0.0527	No	0.1978	No
12/7/2022 11:50	0.236	0.057	0.0527	No	0.1991	No
12/7/2022 11:51	0.243	0.056	0.0529	No	0.2018	No
12/7/2022 11:52	0.236	0.056	0.0532	No	0.2043	No
12/7/2022 11:53	0.238	0.055	0.0536	No	0.2075	No
12/7/2022 11:54	0.229	0.054	0.0538	No	0.2107	No
12/7/2022 11:55	0.21	0.053	0.054	No	0.214	No
12/7/2022 11:56	0.205	0.053	0.0542	No	0.2163	No
12/7/2022 11:57	0.269	0.053	0.0544	No	0.2187	No
12/7/2022 11:58	0.273	0.057	0.0549	No	0.2253	No
12/7/2022 11:59	0.223	0.054	0.0551	No	0.2302	No
12/7/2022 12:00	0.22	0.053	0.0551	No	0.2323	No
12/7/2022 12:01	0.209	0.055	0.0553	No	0.2347	No
12/7/2022 12:02	0.183	0.051	0.055	No	0.2357	No