



Daily Activity Report

Seton Brilla Charter School
1956 Jerome Avenue, Bronx, NY
BCP No. C203152

General Site Information

Date:	Wednesday, January 4, 2023
Weather:	Cloudy, 60°F
Wind Direction/Speed:	E @ 9 mph
AKRF Personnel on Site:	J. Kelleher-Ferguson
AKRF Equipment on Site:	Mini RAE 3000 Photoionization Detector [(PID) x1], 2 Fixed Air Monitoring Stations
Visitors:	None.

Contractor Information

Contracting Company	Main Personnel	Equipment
Casino Construction	Connor McGrory	Excavator, CFA Drill Rig

Description and Location of Work Activities Performed

1) JEL drilled production piles in the northwest corner of the property.

Site Soil Disposal Tracking Information

Destination Facility	Daily Trucks	Total Trucks	Daily Approx. Cubic Yds	Total Approx. Cubic Yds	Total Site Loads	Total Approximate Cubic Yards
Clean Earth Carteret	0	34	0	680	34	680
N/A	-	-	0	0		
N/A	-	-	0	0		
N/A	-	-	0	0		
N/A	-	-	0	0		

CAMP Air Monitoring Results

CAMP Station	UPWIND			DOWNWIND		
Odors:	None.			None.		
VOC Action Level Exceedance(s):	None.			None.		
Particulate Action Level Exceedance(s):	None.			None.		
Maximum VOC Level (15 min ppm):	0.038			0.071		
Maximum Particulate Level (15 min mg/m ³):	0.078			0.13		

Notes: CAMP monitoring was performed throughout the day. There were no exceedances of the 15-min TWA for particulates or VOCs.

Additional Information

Planned Work Activity for Following Day/Week:	1) Installation of foundation piles. 2) Excavation and disposal of soil/fill from the Site.
Comments:	None.

Site Map

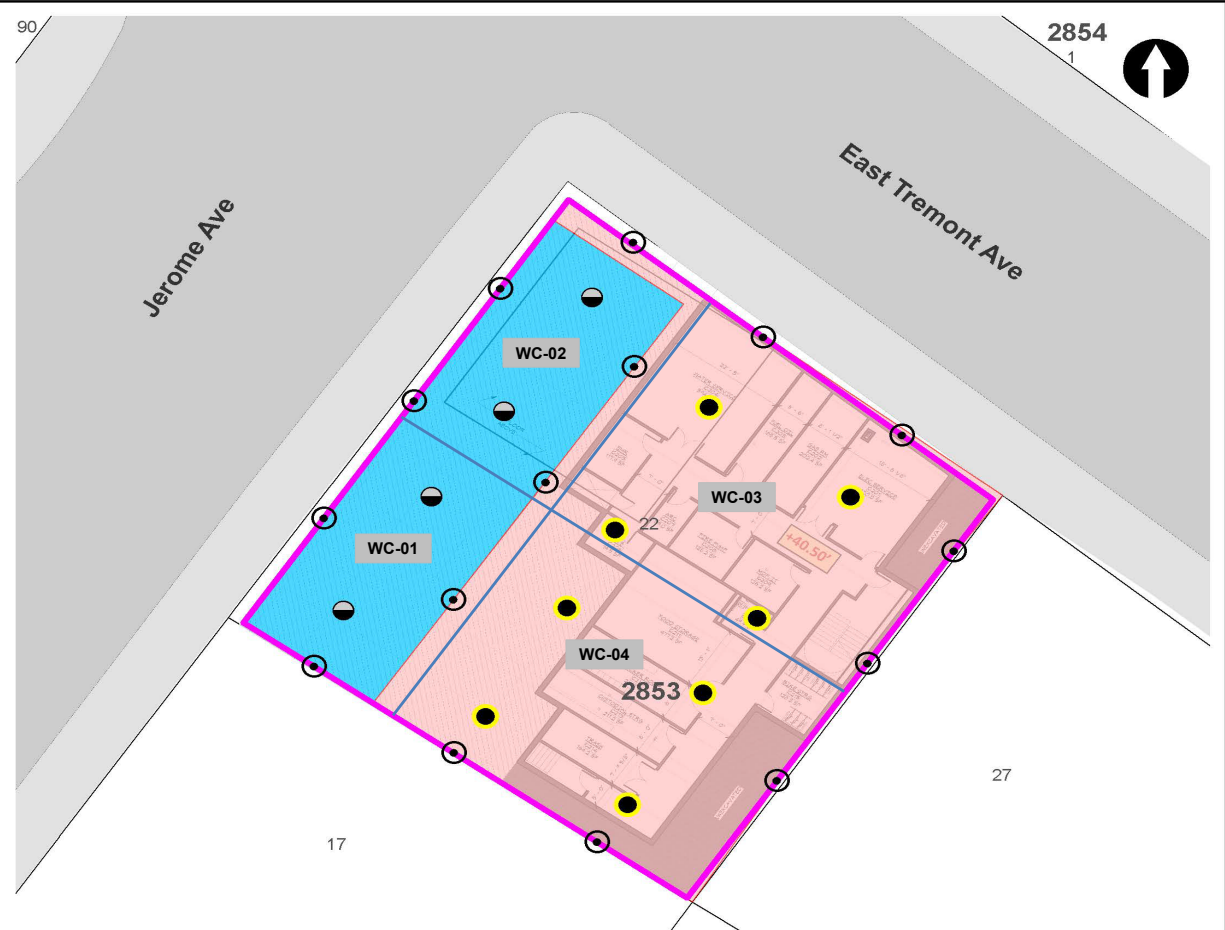

LEGEND

- PROJECT SITE BOUNDARY
- 22 LOT BOUNDARY AND TAX LOT NUMBER
- 2853** BLOCK NUMBER
- REMEDIAL EXCAVATION TO APPROXIMATELY TWO FEET BELOW EXISTING GRADE
- REMEDIAL EXCAVATION TO GROUNDWATER (SOURCE AREA)

- CONFIRMATION DOCUMENTATION BOTTOM SAMPLE
- SOURCE AREA DOCUMENTATION BOTTOM SAMPLE
- DOCUMENTATION SIDEWALL SAMPLE

NOTE
 REMEDIAL EXCAVATION WILL INCLUDE REMOVAL OF APPROXIMATELY 1,280 TONS (850 CUBIC YARDS) OF SOURCE MATERIAL ASSOCIATED WITH NYSDEC SPILL NO. 2103719 AND APPROXIMATELY 860 TONS (570 CUBIC YARDS) OF SOIL/FILL FROM THE UPPER 2 FEET SITE-WIDE.



APPROXIMATE SOIL PRE-CHARACTERIZATION GRID

Map Source:
 NYCDCP (NYC Dept. of City Planning) GIS database

© 2021 AKRF. W:\Projects\210024 - 1566 JEROME AVENUE\Technical\GIS and Graphics\SR\RAW\Fig210024_Figure 9 Proposed Remedial Excavation and Documentation Sample Location Plan.mxd 10/26/2021 2:05:36 PM iselus



440 Park Avenue South, New York, NY 10016

1956 Jerome Avenue
 Bronx, New York

**TRACK 4 CLEANUP AND DOCUMENTATION
 SAMPLE LOCATION PLAN**

DATE	04/29/2022
PROJECT NO.	210024
FIGURE	11

Site Photographs

Photograph 1 - The foundation contractor drilling piles, view facing north.



Photograph 2 - The foundation contractor prepping for pile drilling, view facing east.



Photograph 3 - Site overview, view facing east.



Upwind Station

Time	Instaneous VOC (ppm)	Instaneous Mass Conc. Total (mg/m ³)	Mass Conc. Total mg/m ³ AVG 15m (mg/m ³)	Dust Exceedance	VOC ppm AVG 15m (ppm)	VOC Exceedance
1/4/2023 7:03		0.04	0.04	No		No
1/4/2023 7:04	0	0.042	0.041	No	0	No
1/4/2023 7:05	0	0.042	0.0413	No	0	No
1/4/2023 7:06	0	0.042	0.0415	No	0	No
1/4/2023 7:07	0	0.043	0.0418	No	0	No
1/4/2023 7:08	0	0.043	0.042	No	0	No
1/4/2023 7:09	0	0.043	0.0421	No	0	No
1/4/2023 7:10	0	0.045	0.0425	No	0	No
1/4/2023 7:11	0	0.042	0.0424	No	0	No
1/4/2023 7:12	0	0.042	0.0424	No	0	No
1/4/2023 7:13	0	0.062	0.0442	No	0	No
1/4/2023 7:14	0	0.076	0.0468	No	0	No
1/4/2023 7:15	0	0.084	0.0497	No	0	No
1/4/2023 7:16	0	0.084	0.0521	No	0	No
1/4/2023 7:17	0	0.066	0.0531	No	0	No
1/4/2023 7:18	0	0.056	0.0541	No	0	No
1/4/2023 7:19	0	0.052	0.0548	No	0	No
1/4/2023 7:20	0	0.065	0.0563	No	0	No
1/4/2023 7:21	0	0.062	0.0577	No	0	No
1/4/2023 7:22	0	0.079	0.0601	No	0	No
1/4/2023 7:23	0	0.054	0.0608	No	0	No
1/4/2023 7:24	0	0.047	0.0611	No	0	No
1/4/2023 7:25	0	0.053	0.0616	No	0	No
1/4/2023 7:26	0	0.063	0.063	No	0	No
1/4/2023 7:27	0	0.055	0.0639	No	0	No
1/4/2023 7:28	0	0.055	0.0634	No	0	No
1/4/2023 7:29	0	0.064	0.0626	No	0	No
1/4/2023 7:30	0	0.054	0.0606	No	0	No
1/4/2023 7:31	0	0.061	0.0591	No	0	No
1/4/2023 7:32	0	0.054	0.0583	No	0	No
1/4/2023 7:33	0	0.048	0.0577	No	0	No
1/4/2023 7:34	0	0.052	0.0577	No	0	No
1/4/2023 7:35	0	0.054	0.057	No	0	No
1/4/2023 7:36	0	0.071	0.0576	No	0	No
1/4/2023 7:37	0	0.067	0.0568	No	0	No
1/4/2023 7:38	0	0.06	0.0572	No	0	No
1/4/2023 7:39	0	0.058	0.0579	No	0	No
1/4/2023 7:40	0	0.066	0.0588	No	0	No
1/4/2023 7:41	0	0.059	0.0585	No	0	No
1/4/2023 7:42	0	0.054	0.0585	No	0	No
1/4/2023 7:43	0	0.05	0.0581	No	0	No
1/4/2023 7:44	0	0.056	0.0576	No	0	No
1/4/2023 7:45	0	0.055	0.0577	No	0	No
1/4/2023 7:46	0	0.053	0.0571	No	0	No
1/4/2023 7:47	0	0.059	0.0575	No	0	No
1/4/2023 7:48	0	0.063	0.0585	No	0	No
1/4/2023 7:49	0	0.062	0.0591	No	0	No
1/4/2023 7:50	0	0.093	0.0617	No	0	No
1/4/2023 7:51	0	0.082	0.0625	No	0	No
1/4/2023 7:52	0	0.087	0.0638	No	0	No
1/4/2023 7:53	0	0.07	0.0645	No	0	No
1/4/2023 7:54	0	0.061	0.0647	No	0	No
1/4/2023 7:55	0	0.056	0.064	No	0	No
1/4/2023 7:56	0	0.059	0.064	No	0	No

Upwind Station

Time	Instaneous VOC (ppm)	Instaneous Mass Conc. Total (mg/m ³)	Mass Conc. Total mg/m ³ AVG 15m (mg/m ³)	Dust Exceedance	VOC ppm AVG 15m (ppm)	VOC Exceedance
1/4/2023 7:57	0	0.05	0.0637	No	0	No
1/4/2023 7:58	0	0.054	0.064	No	0	No
1/4/2023 7:59	0	0.059	0.0642	No	0	No
1/4/2023 8:00	0	0.051	0.0639	No	0	No
1/4/2023 8:01	0	0.052	0.0639	No	0	No
1/4/2023 8:02	0	0.051	0.0633	No	0	No
1/4/2023 8:03	0	0.055	0.0628	No	0	No
1/4/2023 8:04	0	0.056	0.0624	No	0	No
1/4/2023 8:05	0	0.061	0.0603	No	0	No
1/4/2023 8:06	0	0.064	0.0591	No	0	No
1/4/2023 8:07	0	0.065	0.0576	No	0	No
1/4/2023 8:08	0	0.088	0.0588	No	0	No
1/4/2023 8:09	0	0.078	0.0599	No	0	No
1/4/2023 8:10	0	0.069	0.0608	No	0	No
1/4/2023 8:11	0	0.064	0.0611	No	0	No
1/4/2023 8:12	0	0.069	0.0624	No	0	No
1/4/2023 8:13	0	0.075	0.0638	No	0	No
1/4/2023 8:14	0	0.081	0.0653	No	0	No
1/4/2023 8:15	0	0.064	0.0661	No	0	No
1/4/2023 8:16	0	0.067	0.0671	No	0	No
1/4/2023 8:17	0	0.066	0.0681	No	0	No
1/4/2023 8:18	0	0.085	0.0701	No	0	No
1/4/2023 8:19	0	0.072	0.0712	No	0	No
1/4/2023 8:20	0	0.076	0.0722	No	0	No
1/4/2023 8:21	0	0.071	0.0727	No	0	No
1/4/2023 8:22	0	0.055	0.072	No	0	No
1/4/2023 8:23	0	0.063	0.0703	No	0	No
1/4/2023 8:24	0	0.075	0.0701	No	0	No
1/4/2023 8:25	0	0.071	0.0703	No	0	No
1/4/2023 8:26	0	0.073	0.0709	No	0	No
1/4/2023 8:27	0	0.078	0.0715	No	0	No
1/4/2023 8:28	0	0.066	0.0709	No	0	No
1/4/2023 8:29	0	0.066	0.0699	No	0	No
1/4/2023 8:30	0	0.079	0.0709	No	0	No
1/4/2023 8:31	0	0.084	0.072	No	0	No
1/4/2023 8:32	0	0.063	0.0718	No	0	No
1/4/2023 8:33	0	0.063	0.0703	No	0	No
1/4/2023 8:34	0	0.089	0.0715	No	0	No
1/4/2023 8:35	0	0.076	0.0715	No	0	No
1/4/2023 8:36	0	0.056	0.0705	No	0	No
1/4/2023 8:37	0	0.06	0.0708	No	0	No
1/4/2023 8:38	0	0.059	0.0705	No	0	No
1/4/2023 8:39	0	0.058	0.0694	No	0	No
1/4/2023 8:40	0	0.066	0.0691	No	0	No
1/4/2023 8:41	0	0.065	0.0685	No	0	No
1/4/2023 8:42	0	0.058	0.0672	No	0	No
1/4/2023 8:43	0	0.055	0.0665	No	0	No
1/4/2023 8:44	0	0.056	0.0658	No	0	No
1/4/2023 8:45	0	0.056	0.0643	No	0	No
1/4/2023 8:46	0	0.055	0.0623	No	0	No
1/4/2023 8:47	0	0.055	0.0618	No	0	No
1/4/2023 8:48	0	0.058	0.0615	No	0	No
1/4/2023 8:49	0	0.066	0.0599	No	0	No
1/4/2023 8:50	0	0.078	0.0601	No	0	No

Upwind Station

Time	Instaneous VOC (ppm)	Instaneous Mass Conc. Total (mg/m ³)	Mass Conc. Total mg/m ³ AVG 15m (mg/m ³)	Dust Exceedance	VOC ppm AVG 15m (ppm)	VOC Exceedance
1/4/2023 8:51	0	0.116	0.0641	No	0	No
1/4/2023 8:52	0	0.097	0.0665	No	0	No
1/4/2023 8:53	0	0.08	0.0679	No	0	No
1/4/2023 8:54	0	0.071	0.0688	No	0	No
1/4/2023 8:55	0	0.062	0.0685	No	0	No
1/4/2023 8:56	0	0.089	0.0701	No	0	No
1/4/2023 8:57	0	0.07	0.0709	No	0	No
1/4/2023 8:58	0	0.059	0.0712	No	0	No
1/4/2023 8:59	0	0.058	0.0713	No	0	No
1/4/2023 9:00	0	0.062	0.0717	No	0	No
1/4/2023 9:01	0	0.068	0.0726	No	0	No
1/4/2023 9:02	0	0.069	0.0735	No	0	No
1/4/2023 9:03	0	0.067	0.0741	No	0	No
1/4/2023 9:04	0	0.064	0.074	No	0	No
1/4/2023 9:05	0	0.076	0.0739	No	0	No
1/4/2023 9:06	0	0.072	0.0709	No	0	No
1/4/2023 9:07	0	0.065	0.0688	No	0	No
1/4/2023 9:08	0	0.06	0.0675	No	0	No
1/4/2023 9:09	0	0.062	0.0669	No	0	No
1/4/2023 9:10	0	0.058	0.0666	No	0	No
1/4/2023 9:11	0	0.066	0.0651	No	0	No
1/4/2023 9:12	0	0.119	0.0683	No	0	No
1/4/2023 9:13	0	0.065	0.0687	No	0	No
1/4/2023 9:14	0	0.097	0.0713	No	0	No
1/4/2023 9:15	0	0.079	0.0725	No	0	No
1/4/2023 9:16	0	0.051	0.0713	No	0	No
1/4/2023 9:17	0	0.064	0.071	No	0	No
1/4/2023 9:18	0	0.054	0.0701	No	0	No
1/4/2023 9:19	0	0.052	0.0693	No	0	No
1/4/2023 9:20	0	0.051	0.0677	No	0	No
1/4/2023 9:21	0	0.051	0.0663	No	0	No
1/4/2023 9:22	0	0.048	0.0651	No	0	No
1/4/2023 9:23	0	0.049	0.0644	No	0	No
1/4/2023 9:24	0	0.047	0.0634	No	0	No
1/4/2023 9:25	0	0.048	0.0627	No	0	No
1/4/2023 9:26	0	0.05	0.0617	No	0	No
1/4/2023 9:27	0	0.049	0.057	No	0	No
1/4/2023 9:28	0	0.047	0.0558	No	0	No
1/4/2023 9:29	0	0.047	0.0525	No	0	No
1/4/2023 9:30	0	0.048	0.0504	No	0	No
1/4/2023 9:31	0	0.051	0.0504	No	0	No
1/4/2023 9:32	0	0.047	0.0493	No	0	No
1/4/2023 9:33	0	0.048	0.0489	No	0	No
1/4/2023 9:34	0	0.055	0.0491	No	0	No
1/4/2023 9:35	0	0.051	0.0491	No	0	No
1/4/2023 9:36	0	0.054	0.0493	No	0	No
1/4/2023 9:37	0	0.054	0.0497	No	0	No
1/4/2023 9:38	0	0.054	0.05	No	0	No
1/4/2023 9:39	0	0.045	0.0499	No	0	No
1/4/2023 9:40	0	0.046	0.0497	No	0	No
1/4/2023 9:41	0	0.044	0.0493	No	0	No
1/4/2023 9:42	0	0.044	0.049	No	0	No
1/4/2023 9:43	0	0.045	0.0489	No	0	No
1/4/2023 9:44	0	0.046	0.0488	No	0	No

Upwind Station

Time	Instaneous VOC (ppm)	Instaneous Mass Conc. Total (mg/m ³)	Mass Conc. Total mg/m ³ AVG 15m (mg/m ³)	Dust Exceedance	VOC ppm AVG 15m (ppm)	VOC Exceedance
1/4/2023 9:45	0	0.044	0.0485	No	0	No
1/4/2023 9:46	0	0.043	0.048	No	0	No
1/4/2023 9:47	0	0.045	0.0479	No	0	No
1/4/2023 9:48	0	0.046	0.0477	No	0	No
1/4/2023 9:49	0	0.045	0.0471	No	0	No
1/4/2023 9:50	0	0.043	0.0465	No	0	No
1/4/2023 9:51	0	0.044	0.0459	No	0	No
1/4/2023 9:52	0	0.044	0.0452	No	0	No
1/4/2023 9:53	0	0.044	0.0445	No	0	No
1/4/2023 9:54	0	0.045	0.0445	No	0	No
1/4/2023 9:55	0	0.045	0.0445	No	0	No
1/4/2023 9:56	0	0.044	0.0445	No	0	No
1/4/2023 9:57	0	0.045	0.0445	No	0	No
1/4/2023 9:58	0	0.043	0.0444	No	0	No
1/4/2023 9:59	0	0.043	0.0442	No	0	No
1/4/2023 10:00	0	0.045	0.0443	No	0	No
1/4/2023 10:01	0	0.044	0.0443	No	0	No
1/4/2023 10:02	0	0.044	0.0443	No	0	No
1/4/2023 10:03	0	0.045	0.0442	No	0	No
1/4/2023 10:04	0	0.043	0.0441	No	0	No
1/4/2023 10:05	0	0.042	0.044	No	0	No
1/4/2023 10:06	0	0.043	0.0439	No	0	No
1/4/2023 10:07	0	0.042	0.0438	No	0	No
1/4/2023 10:08	0	0.043	0.0437	No	0	No
1/4/2023 10:09	0	0.044	0.0437	No	0	No
1/4/2023 10:10	0	0.045	0.0437	No	0	No
1/4/2023 10:11	0	0.042	0.0435	No	0	No
1/4/2023 10:12	0	0.04	0.0432	No	0	No
1/4/2023 10:13	0	0.041	0.0431	No	0	No
1/4/2023 10:14	0	0.042	0.043	No	0	No
1/4/2023 10:15	0	0.042	0.0428	No	0	No
1/4/2023 10:16	0	0.044	0.0428	No	0	No
1/4/2023 10:17	0	0.043	0.0427	No	0	No
1/4/2023 10:18	0	0.045	0.0427	No	0	No
1/4/2023 10:19	0	0.057	0.0437	No	0	No
1/4/2023 10:20	0	0.049	0.0441	No	0	No
1/4/2023 10:21	0	0.042	0.0441	No	0	No
1/4/2023 10:22	0	0.043	0.0441	No	0	No
1/4/2023 10:23	0	0.043	0.0441	No	0	No
1/4/2023 10:24	0	0.042	0.044	No	0	No
1/4/2023 10:25	0	0.044	0.0439	No	0	No
1/4/2023 10:26	0	0.044	0.0441	No	0	No
1/4/2023 10:27	0	0.043	0.0443	No	0	No
1/4/2023 10:28	0	0.043	0.0444	No	0	No
1/4/2023 10:29	0	0.045	0.0446	No	0	No
1/4/2023 10:30	0	0.047	0.0449	No	0	No
1/4/2023 10:31	0	0.047	0.0451	No	0	No
1/4/2023 10:32	0	0.046	0.0453	No	0	No
1/4/2023 10:33	0	0.047	0.0455	No	0	No
1/4/2023 10:34	0	0.046	0.0447	No	0	No
1/4/2023 10:35	0	0.045	0.0445	No	0	No
1/4/2023 10:36	0	0.046	0.0447	No	0	No
1/4/2023 10:37	0	0.046	0.0449	No	0	No
1/4/2023 10:38	0	0.049	0.0453	No	0	No

Upwind Station

Time	Instantaneous VOC (ppm)	Instantaneous Mass Conc. Total (mg/m ³)	Mass Conc. Total mg/m ³ AVG 15m (mg/m ³)	Dust Exceedance	VOC ppm AVG 15m (ppm)	VOC Exceedance
1/4/2023 10:39	0	0.047	0.0457	No	0	No
1/4/2023 10:40	0	0.049	0.046	No	0	No
1/4/2023 10:41	0	0.052	0.0465	No	0	No
1/4/2023 10:42	0	0.049	0.0469	No	0	No
1/4/2023 10:43	0	0.051	0.0475	No	0	No
1/4/2023 10:44	0	0.048	0.0477	No	0	No
1/4/2023 10:45	0	0.046	0.0476	No	0	No
1/4/2023 10:46	0	0.046	0.0475	No	0	No
1/4/2023 10:47	0	0.047	0.0476	No	0	No
1/4/2023 10:48	0	0.049	0.0477	No	0	No
1/4/2023 10:49	0	0.046	0.0477	No	0	No
1/4/2023 10:50	0	0.045	0.0477	No	0	No
1/4/2023 10:51	0	0.045	0.0477	No	0	No
1/4/2023 10:52	0	0.044	0.0475	No	0	No
1/4/2023 10:53	0	0.045	0.0473	No	0	No
1/4/2023 10:54	0	0.044	0.0471	No	0	No
1/4/2023 10:55	0	0.062	0.0479	No	0	No
1/4/2023 10:56	0	0.044	0.0474	No	0	No
1/4/2023 10:57	0	0.044	0.0471	No	0	No
1/4/2023 10:58	0	0.043	0.0465	No	0	No
1/4/2023 10:59	0	0.043	0.0462	No	0	No
1/4/2023 11:00	0	0.043	0.046	No	0	No
1/4/2023 11:01	0	0.041	0.0457	No	0	No
1/4/2023 11:02	0	0.041	0.0453	No	0	No
1/4/2023 11:03	0	0.041	0.0447	No	0	No
1/4/2023 11:04	0	0.046	0.0447	No	0	No
1/4/2023 11:05	0	0.044	0.0447	No	0	No
1/4/2023 11:06	0	0.043	0.0445	No	0	No
1/4/2023 11:07	0	0.044	0.0445	No	0	No
1/4/2023 11:08	0	0.046	0.0446	No	0	No
1/4/2023 11:09	0	0.048	0.0449	No	0	No
1/4/2023 11:10	0	0.047	0.0439	No	0	No
1/4/2023 11:11	0	0.044	0.0439	No	0	No
1/4/2023 11:12	0	0.044	0.0439	No	0	No
1/4/2023 11:13	0	0.046	0.0441	No	0	No
1/4/2023 11:14	0	0.046	0.0443	No	0	No
1/4/2023 11:15	0	0.047	0.0445	No	0	No
1/4/2023 11:16	0	0.046	0.0449	No	0	No
1/4/2023 11:17	0	0.046	0.0452	No	0	No
1/4/2023 11:18	0	0.067	0.0469	No	0	No
1/4/2023 11:19	0	0.052	0.0473	No	0	No
1/4/2023 11:20	0	0.048	0.0476	No	0	No
1/4/2023 11:21	0	0.058	0.0486	No	0	No
1/4/2023 11:22	0	0.054	0.0493	No	0	No
1/4/2023 11:23	0	0.053	0.0497	No	0	No
1/4/2023 11:24	0	0.055	0.0502	No	0	No
1/4/2023 11:25	0	0.055	0.0507	No	0	No
1/4/2023 11:26	0	0.057	0.0516	No	0	No
1/4/2023 11:27	0	0.081	0.0541	No	0	No
1/4/2023 11:28	0	0.072	0.0558	No	0	No
1/4/2023 11:29	0	0.063	0.0569	No	0	No
1/4/2023 11:30	0	0.055	0.0575	No	0	No
1/4/2023 11:31	0	0.057	0.0582	No	0	No
1/4/2023 11:32	0	0.049	0.0584	No	0	No

Upwind Station

Time	Instantaneous VOC (ppm)	Instantaneous Mass Conc. Total (mg/m ³)	Mass Conc. Total mg/m ³ AVG 15m (mg/m ³)	Dust Exceedance	VOC ppm AVG 15m (ppm)	VOC Exceedance
1/4/2023 11:33	0	0.051	0.0573	No	0	No
1/4/2023 11:34	0	0.051	0.0573	No	0	No
1/4/2023 11:35	0	0.052	0.0575	No	0	No
1/4/2023 11:36	0	0.052	0.0571	No	0	No
1/4/2023 11:37	0	0.056	0.0573	No	0	No
1/4/2023 11:38	0	0.067	0.0582	No	0	No
1/4/2023 11:39	0	0.067	0.059	No	0	No
1/4/2023 11:40	0	0.052	0.0588	No	0	No
1/4/2023 11:41	0	0.055	0.0587	No	0	No
1/4/2023 11:42	0	0.056	0.057	No	0	No
1/4/2023 11:43	0	0.068	0.0567	No	0	No
1/4/2023 11:44	0	0.066	0.0569	No	0	No
1/4/2023 11:45	0	0.054	0.0569	No	0	No
1/4/2023 11:46	0	0.052	0.0565	No	0	No
1/4/2023 11:47	0	0.053	0.0568	No	0	No
1/4/2023 11:48	0	0.061	0.0575	No	0	No
1/4/2023 11:49	0	0.054	0.0577	No	0	No
1/4/2023 11:50	0	0.055	0.0579	No	0	No
1/4/2023 11:51	0	0.055	0.0581	No	0	No
1/4/2023 11:52	0	0.059	0.0583	No	0	No
1/4/2023 11:53	0	0.069	0.0584	No	0	No
1/4/2023 11:54	0	0.073	0.0588	No	0	No
1/4/2023 11:55	0	0.056	0.0591	No	0	No
1/4/2023 11:56	0	0.056	0.0591	No	0	No
1/4/2023 11:57	0	0.048	0.0586	No	0	No
1/4/2023 11:58	0	0.05	0.0574	No	0	No
1/4/2023 11:59	0	0.049	0.0563	No	0	No
1/4/2023 12:00	0	0.053	0.0562	No	0	No
1/4/2023 12:01	0	0.059	0.0567	No	0	No
1/4/2023 12:02	0	0.052	0.0566	No	0	No
1/4/2023 12:03	0	0.057	0.0563	No	0	No
1/4/2023 12:04	0	0.059	0.0567	No	0	No
1/4/2023 12:05	0	0.064	0.0573	No	0	No
1/4/2023 12:06	0	0.079	0.0589	No	0	No
1/4/2023 12:07	0	0.055	0.0586	No	0	No
1/4/2023 12:08	0	0.08	0.0593	No	0	No
1/4/2023 12:09	0	0.048	0.0577	No	0	No
1/4/2023 12:10	0	0.054	0.0575	No	0	No
1/4/2023 12:11	0	0.049	0.0571	No	0	No
1/4/2023 12:12	0	0.053	0.0574	No	0	No
1/4/2023 12:13	0	0.05	0.0574	No	0	No
1/4/2023 12:14	0	0.047	0.0573	No	0	No
1/4/2023 12:15	0	0.049	0.057	No	0	No
1/4/2023 12:16	0	0.067	0.0575	No	0	No
1/4/2023 12:17	0	0.046	0.0571	No	0	No
1/4/2023 12:18	0	0.054	0.0569	No	0	No
1/4/2023 12:19	0	0.051	0.0564	No	0	No
1/4/2023 12:20	0	0.053	0.0557	No	0	No
1/4/2023 12:21	0	0.05	0.0537	No	0	No
1/4/2023 12:22	0	0.053	0.0536	No	0	No
1/4/2023 12:23	0	0.049	0.0515	No	0	No
1/4/2023 12:24	0	0.059	0.0523	No	0	No
1/4/2023 12:25	0	0.049	0.0519	No	0	No
1/4/2023 12:26	0	0.063	0.0529	No	0	No

Upwind Station

Time	Instantaneous VOC (ppm)	Instantaneous Mass Conc. Total (mg/m ³)	Mass Conc. Total mg/m ³ AVG 15m (mg/m ³)	Dust Exceedance	VOC ppm AVG 15m (ppm)	VOC Exceedance
1/4/2023 12:27	0	0.054	0.0529	No	0	No
1/4/2023 12:28	0	0.076	0.0547	No	0	No
1/4/2023 12:29	0	0.057	0.0553	No	0	No
1/4/2023 12:30	0	0.052	0.0555	No	0	No
1/4/2023 12:31	0	0.05	0.0544	No	0	No
1/4/2023 12:32	0	0.057	0.0551	No	0	No
1/4/2023 12:33	0	0.064	0.0558	No	0	No
1/4/2023 12:34	0	0.067	0.0569	No	0	No
1/4/2023 12:35	0	0.061	0.0574	No	0	No
1/4/2023 12:36	0	0.071	0.0588	No	0	No
1/4/2023 12:37	0	0.093	0.0615	No	0	No
1/4/2023 12:38	0	0.057	0.062	No	0	No
1/4/2023 12:39	0	0.07	0.0627	No	0	No
1/4/2023 12:40	0	0.049	0.0627	No	0	No
1/4/2023 12:41	0	0.048	0.0617	No	0	No
1/4/2023 12:42	0	0.066	0.0625	No	0	No
1/4/2023 12:43	0	0.056	0.0612	No	0	No
1/4/2023 12:44	0	0.04	0.0601	No	0	No
1/4/2023 12:45	0	0.044	0.0595	No	0	No
1/4/2023 12:46	0	0.047	0.0593	No	0	No
1/4/2023 12:47	0	0.047	0.0587	No	0	No
1/4/2023 12:48	0	0.044	0.0573	No	0	No
1/4/2023 12:49	0	0.045	0.0559	No	0	No
1/4/2023 12:50	0	0.042	0.0546	No	0	No
1/4/2023 12:51	0	0.04	0.0525	No	0	No
1/4/2023 12:52	0	0.04	0.049	No	0	No
1/4/2023 12:53	0	0.054	0.0488	No	0	No
1/4/2023 12:54	0	0.05	0.0475	No	0	No
1/4/2023 12:55	0	0.046	0.0473	No	0	No
1/4/2023 12:56	0	0.041	0.0468	No	0	No
1/4/2023 12:57	0	0.041	0.0451	No	0	No
1/4/2023 12:58	0	0.042	0.0442	No	0	No
1/4/2023 12:59	0	0.045	0.0445	No	0	No
1/4/2023 13:00	0	0.043	0.0445	No	0	No
1/4/2023 13:01	0.002	0.048	0.0445	No	0.0001	No
1/4/2023 13:02	0.06	0.084	0.047	No	0.0041	No
1/4/2023 13:03	0	0.061	0.0481	No	0.0041	No
1/4/2023 13:04	0	0.037	0.0476	No	0.0041	No
1/4/2023 13:05	0	0.065	0.0491	No	0.0041	No
1/4/2023 13:06	0	0.059	0.0504	No	0.0041	No
1/4/2023 13:07	0	0.039	0.0503	No	0.0041	No
1/4/2023 13:08	0	0.042	0.0495	No	0.0041	No
1/4/2023 13:09	0	0.057	0.05	No	0.0041	No
1/4/2023 13:10	0.066	0.064	0.0512	No	0.0085	No
1/4/2023 13:11	0.01	0.074	0.0534	No	0.0092	No
1/4/2023 13:12	0.042	0.049	0.0539	No	0.012	No
1/4/2023 13:13	0	0.07	0.0558	No	0.012	No
1/4/2023 13:14	0	0.066	0.0572	No	0.012	No
1/4/2023 13:15	0	0.044	0.0573	No	0.012	No
1/4/2023 13:16	0	0.044	0.057	No	0.0119	No
1/4/2023 13:17	0	0.044	0.0543	No	0.0079	No
1/4/2023 13:18	0.028	0.046	0.0533	No	0.0097	No
1/4/2023 13:19	0.001	0.057	0.0547	No	0.0098	No
1/4/2023 13:20	0	0.058	0.0542	No	0.0098	No

Upwind Station

Time	Instantaneous VOC (ppm)	Instantaneous Mass Conc. Total (mg/m ³)	Mass Conc. Total mg/m ³ AVG 15m (mg/m ³)	Dust Exceedance	VOC ppm AVG 15m (ppm)	VOC Exceedance
1/4/2023 13:21	0.004	0.054	0.0539	No	0.0101	No
1/4/2023 13:22	0	0.087	0.0571	No	0.0101	No
1/4/2023 13:23	0	0.046	0.0573	No	0.0101	No
1/4/2023 13:24	0	0.065	0.0579	No	0.0101	No
1/4/2023 13:25	0	0.06	0.0576	No	0.0057	No
1/4/2023 13:26	0	0.046	0.0557	No	0.005	No
1/4/2023 13:27	0.007	0.049	0.0557	No	0.0027	No
1/4/2023 13:28	0.007	0.045	0.0541	No	0.0031	No
1/4/2023 13:29	0	0.046	0.0527	No	0.0031	No
1/4/2023 13:30	0.023	0.047	0.0529	No	0.0047	No
1/4/2023 13:31	0.005	0.048	0.0532	No	0.005	No
1/4/2023 13:32	0.007	0.045	0.0533	No	0.0055	No
1/4/2023 13:33	0.02	0.058	0.0541	No	0.0049	No
1/4/2023 13:34	0	0.046	0.0533	No	0.0049	No
1/4/2023 13:35	0.028	0.048	0.0527	No	0.0067	No
1/4/2023 13:36	0.025	0.042	0.0519	No	0.0081	No
1/4/2023 13:37	0.008	0.061	0.0501	No	0.0087	No
1/4/2023 13:38	0.026	0.18	0.0591	No	0.0104	No
1/4/2023 13:39	0	0.165	0.0657	No	0.0104	No
1/4/2023 13:40	0.005	0.057	0.0655	No	0.0107	No
1/4/2023 13:41	0.001	0.067	0.0669	No	0.0108	No
1/4/2023 13:42	0.005	0.057	0.0675	No	0.0107	No
1/4/2023 13:43	0	0.049	0.0677	No	0.0102	No
1/4/2023 13:44	0.003	0.049	0.0679	No	0.0104	No
1/4/2023 13:45	0.002	0.045	0.0678	No	0.009	No
1/4/2023 13:46	0	0.065	0.0689	No	0.0087	No
1/4/2023 13:47	0.064	0.074	0.0709	No	0.0125	No
1/4/2023 13:48	0.019	0.097	0.0735	No	0.0124	No
1/4/2023 13:49	0.003	0.06	0.0744	No	0.0126	No
1/4/2023 13:50	0.01	0.076	0.0763	No	0.0114	No
1/4/2023 13:51	0.01	0.07	0.0781	No	0.0104	No
1/4/2023 13:52	0.124	0.07	0.0787	No	0.0181	No
1/4/2023 13:53	0.055	0.104	0.0737	No	0.0201	No
1/4/2023 13:54	0.057	0.068	0.0672	No	0.0239	No
1/4/2023 13:55	0.054	0.061	0.0675	No	0.0271	No
1/4/2023 13:56	0.065	0.08	0.0683	No	0.0314	No
1/4/2023 13:57	0.062	0.075	0.0695	No	0.0352	No
1/4/2023 13:58	0.013	0.089	0.0722	No	0.0361	No
1/4/2023 13:59	0.011	0.071	0.0737	No	0.0366	No
1/4/2023 14:00	0.006	0.065	0.075	No	0.0369	No
1/4/2023 14:01	0.019	0.066	0.0751	No	0.0381	No
1/4/2023 14:02	0.004	0.078	0.0753	No	0.0341	No
1/4/2023 14:03	0	0.085	0.0745	No	0.0329	No
1/4/2023 14:04	0	0.078	0.0757	No	0.0327	No
1/4/2023 14:05	0	0.056	0.0744	No	0.032	No
1/4/2023 14:06	0	0.066	0.0741	No	0.0313	No
1/4/2023 14:07	0	0.072	0.0743	No	0.0231	No
1/4/2023 14:08	0	0.064	0.0716	No	0.0194	No
1/4/2023 14:09	0	0.074	0.072	No	0.0156	No
1/4/2023 14:10	0	0.058	0.0718	No	0.012	No
1/4/2023 14:11	0	0.061	0.0705	No	0.0077	No
1/4/2023 14:12	0	0.068	0.0701	No	0.0035	No
1/4/2023 14:13	0	0.066	0.0685	No	0.0027	No
1/4/2023 14:14	0	0.07	0.0685	No	0.0019	No

Upwind Station

Time	Instantaneous VOC (ppm)	Instantaneous Mass Conc. Total (mg/m ³)	Mass Conc. Total mg/m ³ AVG 15m (mg/m ³)	Dust Exceedance	VOC ppm AVG 15m (ppm)	VOC Exceedance
1/4/2023 14:15	0	0.06	0.0681	No	0.0015	No
1/4/2023 14:16	0	0.052	0.0672	No	0.0003	No
1/4/2023 14:17	0	0.049	0.0653	No	0	No
1/4/2023 14:18	0	0.047	0.0627	No	0	No
1/4/2023 14:19	0.025	0.049	0.0608	No	0.0017	No
1/4/2023 14:20	0	0.067	0.0615	No	0.0017	No
1/4/2023 14:21	0	0.06	0.0611	No	0.0017	No
1/4/2023 14:22	0	0.062	0.0605	No	0.0017	No
1/4/2023 14:23	0	0.06	0.0602	No	0.0017	No
1/4/2023 14:24	0	0.054	0.0589	No	0.0017	No
1/4/2023 14:25	0	0.065	0.0593	No	0.0017	No
1/4/2023 14:26	0	0.054	0.0589	No	0.0017	No
1/4/2023 14:27	0	0.06	0.0583	No	0.0017	No
1/4/2023 14:28	0	0.053	0.0575	No	0.0017	No
1/4/2023 14:29	0	0.051	0.0562	No	0.0017	No
1/4/2023 14:30	0.005	0.059	0.0561	No	0.002	No
1/4/2023 14:31	0	0.062	0.0568	No	0.002	No
1/4/2023 14:32	0.002	0.073	0.0584	No	0.0021	No
1/4/2023 14:33	0	0.06	0.0593	No	0.0021	No
1/4/2023 14:34	0	0.073	0.0609	No	0.0005	No
1/4/2023 14:35	0	0.055	0.0601	No	0.0005	No
1/4/2023 14:36	0	0.051	0.0595	No	0.0005	No
1/4/2023 14:37	0	0.052	0.0588	No	0.0005	No
1/4/2023 14:38	0.012	0.065	0.0591	No	0.0013	No
1/4/2023 14:39	0.015	0.047	0.0587	No	0.0023	No
1/4/2023 14:40	0	0.05	0.0577	No	0.0023	No
1/4/2023 14:41	0	0.053	0.0576	No	0.0023	No
1/4/2023 14:42	0.002	0.044	0.0565	No	0.0024	No
1/4/2023 14:43	0.028	0.047	0.0561	No	0.0043	No
1/4/2023 14:44	0.049	0.045	0.0557	No	0.0075	No
1/4/2023 14:45	0.057	0.049	0.0551	No	0.011	No
1/4/2023 14:46	0.04	0.051	0.0543	No	0.0137	No
1/4/2023 14:47	0.022	0.048	0.0527	No	0.015	No
1/4/2023 14:48	0.024	0.051	0.0521	No	0.0166	No
1/4/2023 14:49	0.027	0.054	0.0508	No	0.0184	No
1/4/2023 14:50	0	0.064	0.0514	No	0.0184	No
1/4/2023 14:51	0.017	0.049	0.0513	No	0.0195	No
1/4/2023 14:52	0.019	0.058	0.0517	No	0.0208	No
1/4/2023 14:53	0.015	0.066	0.0517	No	0.021	No
1/4/2023 14:54	0.022	0.059	0.0525	No	0.0215	No
1/4/2023 14:55	0.06	0.053	0.0527	No	0.0255	No
1/4/2023 14:56	0.031	0.071	0.0539	No	0.0275	No
1/4/2023 14:57	0.022	0.063	0.0552	No	0.0289	No
1/4/2023 14:58	0	0.059	0.056	No	0.027	No
1/4/2023 14:59	0.011	0.062	0.0571	No	0.0245	No
1/4/2023 15:00	0.008	0.042	0.0567	No	0.0212	No

Downwind Station

Time	Instantaneous VOC (ppm)	Instantaneous Mass Conc. Total (mg/m ³)	Mass Conc. Total mg/m ³ AVG 15m (mg/m ³)	Dust Exceedance	VOC ppm AVG 15m (ppm)	VOC Exceedance
1/4/2023 7:04	0	0.033	0.033	No	0	No
1/4/2023 7:05	0	0.033	0.033	No	0	No
1/4/2023 7:06	0	0.034	0.0333	No	0	No
1/4/2023 7:07	0	0.037	0.0343	No	0	No
1/4/2023 7:08	0	0.038	0.035	No	0	No
1/4/2023 7:09	0	0.038	0.0355	No	0	No
1/4/2023 7:10	0	0.037	0.0357	No	0	No
1/4/2023 7:11	0	0.037	0.0359	No	0	No
1/4/2023 7:12	0	0.038	0.0361	No	0	No
1/4/2023 7:13	0	0.037	0.0362	No	0	No
1/4/2023 7:14	0	0.045	0.037	No	0	No
1/4/2023 7:15	0	0.049	0.038	No	0	No
1/4/2023 7:16	0	0.042	0.0383	No	0	No
1/4/2023 7:17	0	0.041	0.0385	No	0	No
1/4/2023 7:18	0	0.04	0.0386	No	0	No
1/4/2023 7:19	0	0.038	0.0389	No	0	No
1/4/2023 7:20	0	0.038	0.0393	No	0	No
1/4/2023 7:21	0	0.037	0.0395	No	0	No
1/4/2023 7:22	0	0.038	0.0395	No	0	No
1/4/2023 7:23	0	0.04	0.0397	No	0	No
1/4/2023 7:24	0	0.041	0.0399	No	0	No
1/4/2023 7:25	0	0.043	0.0403	No	0	No
1/4/2023 7:26	0	0.042	0.0406	No	0	No
1/4/2023 7:27	0	0.044	0.041	No	0	No
1/4/2023 7:28	0	0.042	0.0413	No	0	No
1/4/2023 7:29	0	0.042	0.0411	No	0	No
1/4/2023 7:30	0	0.043	0.0407	No	0	No
1/4/2023 7:31	0	0.043	0.0408	No	0	No
1/4/2023 7:32	0	0.048	0.0413	No	0	No
1/4/2023 7:33	0	0.048	0.0418	No	0	No
1/4/2023 7:34	0	0.046	0.0423	No	0	No
1/4/2023 7:35	0	0.048	0.043	No	0	No
1/4/2023 7:36	0	0.045	0.0435	No	0	No
1/4/2023 7:37	0	0.046	0.0441	No	0	No
1/4/2023 7:38	0	0.05	0.0447	No	0	No
1/4/2023 7:39	0	0.05	0.0453	No	0	No
1/4/2023 7:40	0	0.045	0.0455	No	0	No
1/4/2023 7:41	0	0.053	0.0462	No	0	No
1/4/2023 7:42	0	0.069	0.0479	No	0	No
1/4/2023 7:43	0	0.06	0.0491	No	0	No
1/4/2023 7:44	0	0.059	0.0502	No	0	No
1/4/2023 7:45	0	0.059	0.0513	No	0	No
1/4/2023 7:46	0	0.056	0.0521	No	0	No
1/4/2023 7:47	0	0.055	0.0526	No	0	No
1/4/2023 7:48	0	0.053	0.0529	No	0	No
1/4/2023 7:49	0	0.05	0.0532	No	0	No
1/4/2023 7:50	0	0.465	0.081	No	0	No
1/4/2023 7:51	0	0.384	0.1036	No	0	No
1/4/2023 7:52	0	0.186	0.1129	No	0	No
1/4/2023 7:53	0	0.141	0.119	No	0	No
1/4/2023 7:54	0	0.126	0.1241	No	0	No
1/4/2023 7:55	0	0.097	0.1275	No	0	No
1/4/2023 7:56	0	0.078	0.1292	No	0	No
1/4/2023 7:57	0	0.069	0.1292	No	0	No
1/4/2023 7:58	0	0.065	0.1295	No	0	No

Downwind Station

Time	Instantaneous VOC (ppm)	Instantaneous Mass Conc. Total (mg/m ³)	Mass Conc. Total mg/m ³ AVG 15m (mg/m ³)	Dust Exceedance	VOC ppm AVG 15m (ppm)	VOC Exceedance
1/4/2023 7:59	0	0.058	0.1295	No	0	No
1/4/2023 8:00	0	0.052	0.129	No	0	No
1/4/2023 8:01	0	0.052	0.1287	No	0	No
1/4/2023 8:02	0	0.052	0.1285	No	0	No
1/4/2023 8:03	0	0.058	0.1289	No	0	No
1/4/2023 8:04	0	0.067	0.13	No	0	No
1/4/2023 8:05	0	0.073	0.1039	No	0	No
1/4/2023 8:06	0	0.073	0.0831	No	0	No
1/4/2023 8:07	0	0.075	0.0757	No	0	No
1/4/2023 8:08	0	0.068	0.0709	No	0	No
1/4/2023 8:09	0	0.075	0.0675	No	0	No
1/4/2023 8:10	0	0.065	0.0653	No	0	No
1/4/2023 8:11	0	0.067	0.0646	No	0	No
1/4/2023 8:12	0	0.07	0.0647	No	0	No
1/4/2023 8:13	0	0.075	0.0653	No	0	No
1/4/2023 8:14	0	0.068	0.066	No	0	No
1/4/2023 8:15	0	0.069	0.0671	No	0	No
1/4/2023 8:16	0	0.08	0.069	No	0	No
1/4/2023 8:17	0	0.068	0.0701	No	0	No
1/4/2023 8:18	0	0.068	0.0707	No	0	No
1/4/2023 8:19	0	0.065	0.0706	No	0	No
1/4/2023 8:20	0	0.068	0.0703	No	0	No
1/4/2023 8:21	0	0.063	0.0696	No	0	No
1/4/2023 8:22	0	0.079	0.0699	No	0	No
1/4/2023 8:23	0	0.064	0.0696	No	0	No
1/4/2023 8:24	0	0.053	0.0681	No	0	No
1/4/2023 8:25	0	0.064	0.0681	No	0	No
1/4/2023 8:26	0	0.06	0.0676	No	0	No
1/4/2023 8:27	0	0.074	0.0679	No	0	No
1/4/2023 8:28	0	0.111	0.0703	No	0	No
1/4/2023 8:29	0	0.09	0.0717	No	0	No
1/4/2023 8:30	0	0.068	0.0717	No	0	No
1/4/2023 8:31	0	0.071	0.0711	No	0	No
1/4/2023 8:32	0	0.094	0.0728	No	0	No
1/4/2023 8:33	0	0.086	0.074	No	0	No
1/4/2023 8:34	0	0.078	0.0749	No	0	No
1/4/2023 8:35	0	0.077	0.0755	No	0	No
1/4/2023 8:36	0	0.059	0.0752	No	0	No
1/4/2023 8:37	0	0.061	0.074	No	0	No
1/4/2023 8:38	0	0.06	0.0737	No	0	No
1/4/2023 8:39	0	0.072	0.075	No	0	No
1/4/2023 8:40	0	0.057	0.0745	No	0	No
1/4/2023 8:41	0	0.086	0.0763	No	0	No
1/4/2023 8:42	0	0.069	0.0759	No	0	No
1/4/2023 8:43	0	0.077	0.0737	No	0	No
1/4/2023 8:44	0	0.065	0.072	No	0	No
1/4/2023 8:45	0	0.085	0.0731	No	0	No
1/4/2023 8:46	0	0.098	0.0749	No	0	No
1/4/2023 8:47	0	0.061	0.0727	No	0	No
1/4/2023 8:48	0	0.093	0.0732	No	0	No
1/4/2023 8:49	0	0.102	0.0748	No	0	No
1/4/2023 8:50	0	0.116	0.0774	No	0	No
1/4/2023 8:51	0	0.071	0.0782	No	0	No
1/4/2023 8:52	0	0.083	0.0797	No	0	No
1/4/2023 8:53	0	0.086	0.0814	No	0	No

Downwind Station

Time	Instantaneous VOC (ppm)	Instantaneous Mass Conc. Total (mg/m ³)	Mass Conc. Total mg/m ³ AVG 15m (mg/m ³)	Dust Exceedance	VOC ppm AVG 15m (ppm)	VOC Exceedance
1/4/2023 8:54	0	0.086	0.0823	No	0	No
1/4/2023 8:55	0	0.08	0.0839	No	0	No
1/4/2023 8:56	0	0.094	0.0844	No	0	No
1/4/2023 8:57	0	0.128	0.0883	No	0	No
1/4/2023 8:58	0	0.086	0.0889	No	0	No
1/4/2023 8:59	0	0.065	0.0889	No	0	No
1/4/2023 9:00	0	0.088	0.0891	No	0	No
1/4/2023 9:01	0	0.102	0.0894	No	0	No
1/4/2023 9:02	0	0.08	0.0907	No	0	No
1/4/2023 9:03	0	0.088	0.0903	No	0	No
1/4/2023 9:04	0	0.056	0.0873	No	0	No
1/4/2023 9:05	0	0.063	0.0837	No	0	No
1/4/2023 9:06	0	0.078	0.0842	No	0	No
1/4/2023 9:07	0	0.066	0.0831	No	0	No
1/4/2023 9:08	0	0.078	0.0825	No	0	No
1/4/2023 9:09	0	0.077	0.0819	No	0	No
1/4/2023 9:10	0	0.076	0.0817	No	0	No
1/4/2023 9:11	0	0.08	0.0807	No	0	No
1/4/2023 9:12	0	0.07	0.0769	No	0	No
1/4/2023 9:13	0	0.057	0.0749	No	0	No
1/4/2023 9:14	0	0.053	0.0741	No	0	No
1/4/2023 9:15	0	0.059	0.0722	No	0	No
1/4/2023 9:16	0	0.06	0.0694	No	0	No
1/4/2023 9:17	0	0.052	0.0675	No	0	No
1/4/2023 9:18	0	0.053	0.0652	No	0	No
1/4/2023 9:19	0	0.067	0.0659	No	0	No
1/4/2023 9:20	0.45	0.081	0.0671	No	0.03	No
1/4/2023 9:21	0.02	0.064	0.0662	No	0.031	No
1/4/2023 9:22	0.069	0.053	0.0653	No	0.0359	No
1/4/2023 9:23	0	0.059	0.0641	No	0.0359	No
1/4/2023 9:24	0.128	0.062	0.0631	No	0.0445	No
1/4/2023 9:25	0.409	0.057	0.0618	No	0.0717	No
1/4/2023 9:26	0	0.075	0.0615	No	0.0717	No
1/4/2023 9:27	0	0.076	0.0619	No	0.0717	No
1/4/2023 9:28	0	0.069	0.0627	No	0.0717	No
1/4/2023 9:29	0	0.062	0.0633	No	0.0717	No
1/4/2023 9:30	0	0.067	0.0638	No	0.0717	No
1/4/2023 9:31	0	0.061	0.0639	No	0.0717	No
1/4/2023 9:32	0	0.077	0.0655	No	0.0717	No
1/4/2023 9:33	0	0.053	0.0655	No	0.0717	No
1/4/2023 9:34	0	0.061	0.0651	No	0.0717	No
1/4/2023 9:35	0	0.072	0.0645	No	0.0417	No
1/4/2023 9:36	0	0.075	0.0653	No	0.0404	No
1/4/2023 9:37	0	0.071	0.0665	No	0.0358	No
1/4/2023 9:38	0	0.057	0.0663	No	0.0358	No
1/4/2023 9:39	0	0.052	0.0657	No	0.0273	No
1/4/2023 9:40	0	0.047	0.065	No	0	No
1/4/2023 9:41	0	0.048	0.0632	No	0	No
1/4/2023 9:42	0	0.059	0.0621	No	0	No
1/4/2023 9:43	0	0.045	0.0605	No	0	No
1/4/2023 9:44	0	0.041	0.0591	No	0	No
1/4/2023 9:45	0	0.038	0.0571	No	0	No
1/4/2023 9:46	0	0.058	0.0569	No	0	No
1/4/2023 9:47	0	0.055	0.0555	No	0	No
1/4/2023 9:48	0	0.05	0.0553	No	0	No

Downwind Station

Time	Instantaneous VOC (ppm)	Instantaneous Mass Conc. Total (mg/m ³)	Mass Conc. Total mg/m ³ AVG 15m (mg/m ³)	Dust Exceedance	VOC ppm AVG 15m (ppm)	VOC Exceedance
1/4/2023 9:49	0	0.072	0.056	No	0	No
1/4/2023 9:50	0	0.06	0.0552	No	0	No
1/4/2023 9:51	0	0.048	0.0534	No	0	No
1/4/2023 9:52	0	0.039	0.0513	No	0	No
1/4/2023 9:53	0	0.049	0.0507	No	0	No
1/4/2023 9:54	0	0.057	0.0511	No	0	No
1/4/2023 9:55	0	0.051	0.0513	No	0	No
1/4/2023 9:56	0	0.054	0.0517	No	0	No
1/4/2023 9:57	0	0.04	0.0505	No	0	No
1/4/2023 9:58	0	0.054	0.0511	No	0	No
1/4/2023 9:59	0	0.048	0.0515	No	0	No
1/4/2023 10:00	0	0.039	0.0516	No	0	No
1/4/2023 10:01	0	0.038	0.0503	No	0	No
1/4/2023 10:02	0	0.045	0.0496	No	0	No
1/4/2023 10:03	0	0.048	0.0495	No	0	No
1/4/2023 10:04	0	0.039	0.0473	No	0	No
1/4/2023 10:05	0	0.046	0.0463	No	0	No
1/4/2023 10:06	0	0.048	0.0463	No	0	No
1/4/2023 10:07	0	0.058	0.0476	No	0	No
1/4/2023 10:08	0	0.059	0.0483	No	0	No
1/4/2023 10:09	0	0.048	0.0477	No	0	No
1/4/2023 10:10	0	0.046	0.0473	No	0	No
1/4/2023 10:11	0	0.046	0.0468	No	0	No
1/4/2023 10:12	0	0.045	0.0471	No	0	No
1/4/2023 10:13	0	0.054	0.0471	No	0	No
1/4/2023 10:14	0	0.056	0.0477	No	0	No
1/4/2023 10:15	0	0.054	0.0487	No	0	No
1/4/2023 10:16	0	0.042	0.0489	No	0	No
1/4/2023 10:17	0	0.048	0.0491	No	0	No
1/4/2023 10:18	0	0.062	0.0501	No	0	No
1/4/2023 10:19	0	0.057	0.0513	No	0	No
1/4/2023 10:20	0	0.046	0.0513	No	0	No
1/4/2023 10:21	0	0.057	0.0519	No	0	No
1/4/2023 10:22	0	0.054	0.0516	No	0	No
1/4/2023 10:23	0	0.048	0.0509	No	0	No
1/4/2023 10:24	0	0.064	0.0519	No	0	No
1/4/2023 10:25	0	0.059	0.0528	No	0	No
1/4/2023 10:26	0	0.04	0.0524	No	0	No
1/4/2023 10:27	0	0.064	0.0537	No	0	No
1/4/2023 10:28	0	0.041	0.0528	No	0	No
1/4/2023 10:29	0	0.041	0.0518	No	0	No
1/4/2023 10:30	0	0.039	0.0508	No	0	No
1/4/2023 10:31	0	0.054	0.0516	No	0	No
1/4/2023 10:32	0	0.057	0.0522	No	0	No
1/4/2023 10:33	0	0.054	0.0517	No	0	No
1/4/2023 10:34	0	0.051	0.0513	No	0	No
1/4/2023 10:35	0	0.045	0.0512	No	0	No
1/4/2023 10:36	0	0.044	0.0503	No	0	No
1/4/2023 10:37	0	0.049	0.05	No	0	No
1/4/2023 10:38	0	0.052	0.0503	No	0	No
1/4/2023 10:39	0	0.05	0.0493	No	0	No
1/4/2023 10:40	0	0.045	0.0484	No	0	No
1/4/2023 10:41	0	0.037	0.0482	No	0	No
1/4/2023 10:42	0	0.038	0.0465	No	0	No
1/4/2023 10:43	0	0.043	0.0466	No	0	No

Downwind Station

Time	Instantaneous VOC (ppm)	Instantaneous Mass Conc. Total (mg/m ³)	Mass Conc. Total mg/m ³ AVG 15m (mg/m ³)	Dust Exceedance	VOC ppm AVG 15m (ppm)	VOC Exceedance
1/4/2023 10:44	0	0.036	0.0463	No	0	No
1/4/2023 10:45	0	0.037	0.0461	No	0	No
1/4/2023 10:46	0	0.056	0.0463	No	0	No
1/4/2023 10:47	0	0.048	0.0457	No	0	No
1/4/2023 10:48	0	0.038	0.0446	No	0	No
1/4/2023 10:49	0	0.036	0.0436	No	0	No
1/4/2023 10:50	0	0.035	0.0429	No	0	No
1/4/2023 10:51	0	0.035	0.0423	No	0	No
1/4/2023 10:52	0	0.034	0.0413	No	0	No
1/4/2023 10:53	0	0.037	0.0403	No	0	No
1/4/2023 10:54	0	0.079	0.0423	No	0	No
1/4/2023 10:55	0	0.167	0.0504	No	0	No
1/4/2023 10:56	0	0.087	0.0537	No	0	No
1/4/2023 10:57	0	0.057	0.055	No	0	No
1/4/2023 10:58	0	0.04	0.0548	No	0	No
1/4/2023 10:59	0	0.041	0.0551	No	0	No
1/4/2023 11:00	0	0.046	0.0557	No	0	No
1/4/2023 11:01	0	0.037	0.0545	No	0	No
1/4/2023 11:02	0	0.036	0.0537	No	0	No
1/4/2023 11:03	0	0.041	0.0539	No	0	No
1/4/2023 11:04	0	0.04	0.0541	No	0	No
1/4/2023 11:05	0	0.04	0.0545	No	0	No
1/4/2023 11:06	0	0.038	0.0547	No	0	No
1/4/2023 11:07	0	0.034	0.0547	No	0	No
1/4/2023 11:08	0	0.034	0.0545	No	0	No
1/4/2023 11:09	0	0.039	0.0518	No	0	No
1/4/2023 11:10	0	0.041	0.0434	No	0	No
1/4/2023 11:11	0	0.048	0.0408	No	0	No
1/4/2023 11:12	0	0.047	0.0401	No	0	No
1/4/2023 11:13	0	0.043	0.0403	No	0	No
1/4/2023 11:14	0	0.04	0.0403	No	0	No
1/4/2023 11:15	0	0.04	0.0399	No	0	No
1/4/2023 11:16	0	0.039	0.04	No	0	No
1/4/2023 11:17	0	0.036	0.04	No	0	No
1/4/2023 11:18	0	0.038	0.0398	No	0	No
1/4/2023 11:19	0	0.04	0.0398	No	0	No
1/4/2023 11:20	0	0.037	0.0396	No	0	No
1/4/2023 11:21	0	0.038	0.0396	No	0	No
1/4/2023 11:22	0	0.04	0.04	No	0	No
1/4/2023 11:23	0	0.042	0.0405	No	0	No
1/4/2023 11:24	0	0.044	0.0409	No	0	No
1/4/2023 11:25	0	0.044	0.0411	No	0	No
1/4/2023 11:26	0	0.049	0.0411	No	0	No
1/4/2023 11:27	0	0.042	0.0408	No	0	No
1/4/2023 11:28	0	0.045	0.0409	No	0	No
1/4/2023 11:29	0	0.053	0.0418	No	0	No
1/4/2023 11:30	0	0.046	0.0422	No	0	No
1/4/2023 11:31	0	0.046	0.0427	No	0	No
1/4/2023 11:32	0	0.041	0.043	No	0	No
1/4/2023 11:33	0	0.042	0.0433	No	0	No
1/4/2023 11:34	0	0.042	0.0434	No	0	No
1/4/2023 11:35	0	0.042	0.0437	No	0	No
1/4/2023 11:36	0	0.042	0.044	No	0	No
1/4/2023 11:37	0	0.043	0.0442	No	0	No
1/4/2023 11:38	0	0.045	0.0444	No	0	No

Downwind Station

Time	Instantaneous VOC (ppm)	Instantaneous Mass Conc. Total (mg/m ³)	Mass Conc. Total mg/m ³ AVG 15m (mg/m ³)	Dust Exceedance	VOC ppm AVG 15m (ppm)	VOC Exceedance
1/4/2023 11:39	0	0.045	0.0445	No	0	No
1/4/2023 11:40	0	0.047	0.0447	No	0	No
1/4/2023 11:41	0	0.046	0.0445	No	0	No
1/4/2023 11:42	0	0.047	0.0448	No	0	No
1/4/2023 11:43	0	0.045	0.0448	No	0	No
1/4/2023 11:44	0	0.044	0.0442	No	0	No
1/4/2023 11:45	0	0.046	0.0442	No	0	No
1/4/2023 11:46	0	0.048	0.0443	No	0	No
1/4/2023 11:47	0	0.048	0.0448	No	0	No
1/4/2023 11:48	0	0.047	0.0451	No	0	No
1/4/2023 11:49	0	0.047	0.0455	No	0	No
1/4/2023 11:50	0	0.048	0.0459	No	0	No
1/4/2023 11:51	0	0.048	0.0463	No	0	No
1/4/2023 11:52	0	0.047	0.0465	No	0	No
1/4/2023 11:53	0	0.047	0.0467	No	0	No
1/4/2023 11:54	0	0.05	0.047	No	0	No
1/4/2023 11:55	0	0.047	0.047	No	0	No
1/4/2023 11:56	0	0.049	0.0472	No	0	No
1/4/2023 11:57	0	0.044	0.047	No	0	No
1/4/2023 11:58	0	0.042	0.0468	No	0	No
1/4/2023 11:59	0	0.041	0.0466	No	0	No
1/4/2023 12:00	0	0.041	0.0463	No	0	No
1/4/2023 12:01	0	0.044	0.046	No	0	No
1/4/2023 12:02	0	0.05	0.0461	No	0	No
1/4/2023 12:03	0	0.046	0.0461	No	0	No
1/4/2023 12:04	0	0.047	0.0461	No	0	No
1/4/2023 12:05	0	0.061	0.0469	No	0	No
1/4/2023 12:06	0	0.053	0.0473	No	0	No
1/4/2023 12:07	0	0.043	0.047	No	0	No
1/4/2023 12:08	0	0.04	0.0465	No	0	No
1/4/2023 12:09	0	0.041	0.0459	No	0	No
1/4/2023 12:10	0	0.041	0.0455	No	0	No
1/4/2023 12:11	0	0.041	0.045	No	0	No
1/4/2023 12:12	0	0.041	0.0448	No	0	No
1/4/2023 12:13	0	0.041	0.0447	No	0	No
1/4/2023 12:14	0	0.042	0.0448	No	0	No
1/4/2023 12:15	0	0.042	0.0449	No	0	No
1/4/2023 12:16	0	0.042	0.0447	No	0	No
1/4/2023 12:17	0	0.041	0.0441	No	0	No
1/4/2023 12:18	0	0.039	0.0437	No	0	No
1/4/2023 12:19	0	0.041	0.0433	No	0	No
1/4/2023 12:20	0	0.042	0.042	No	0	No
1/4/2023 12:21	0	0.044	0.0414	No	0	No
1/4/2023 12:22	0	0.05	0.0419	No	0	No
1/4/2023 12:23	0	0.046	0.0423	No	0	No
1/4/2023 12:24	0	0.046	0.0426	No	0	No
1/4/2023 12:25	0	0.048	0.0431	No	0	No
1/4/2023 12:26	0	0.057	0.0441	No	0	No
1/4/2023 12:27	0	0.053	0.0449	No	0	No
1/4/2023 12:28	0	0.048	0.0454	No	0	No
1/4/2023 12:29	0	0.049	0.0459	No	0	No
1/4/2023 12:30	0	0.049	0.0463	No	0	No
1/4/2023 12:31	0	0.056	0.0473	No	0	No
1/4/2023 12:32	0	0.051	0.0479	No	0	No
1/4/2023 12:33	0	0.048	0.0485	No	0	No

Downwind Station

Time	Instantaneous VOC (ppm)	Instantaneous Mass Conc. Total (mg/m ³)	Mass Conc. Total mg/m ³ AVG 15m (mg/m ³)	Dust Exceedance	VOC ppm AVG 15m (ppm)	VOC Exceedance
1/4/2023 12:34	0	0.045	0.0488	No	0	No
1/4/2023 12:35	0	0.04	0.0487	No	0	No
1/4/2023 12:36	0	0.041	0.0485	No	0	No
1/4/2023 12:37	0	0.041	0.0479	No	0	No
1/4/2023 12:38	0	0.041	0.0475	No	0	No
1/4/2023 12:39	0	0.044	0.0474	No	0	No
1/4/2023 12:40	0	0.045	0.0472	No	0	No
1/4/2023 12:41	0	0.043	0.0463	No	0	No
1/4/2023 12:42	0	0.04	0.0454	No	0	No
1/4/2023 12:43	0	0.039	0.0448	No	0	No
1/4/2023 12:44	0	0.034	0.0438	No	0	No
1/4/2023 12:45	0	0.034	0.0428	No	0	No
1/4/2023 12:46	0	0.035	0.0414	No	0	No
1/4/2023 12:47	0	0.039	0.0406	No	0	No
1/4/2023 12:48	0	0.039	0.04	No	0	No
1/4/2023 12:49	0	0.039	0.0396	No	0	No
1/4/2023 12:50	0	0.043	0.0398	No	0	No
1/4/2023 12:51	0	0.038	0.0396	No	0	No
1/4/2023 12:52	0	0.04	0.0395	No	0	No
1/4/2023 12:53	0	0.039	0.0394	No	0	No
1/4/2023 12:54	0	0.039	0.0391	No	0	No
1/4/2023 12:55	0	0.043	0.0389	No	0	No
1/4/2023 12:56	0	0.038	0.0386	No	0	No
1/4/2023 12:57	0	0.036	0.0383	No	0	No
1/4/2023 12:58	0	0.037	0.0382	No	0	No
1/4/2023 12:59	0	0.038	0.0385	No	0	No
1/4/2023 13:00	0	0.039	0.0388	No	0	No
1/4/2023 13:01	0	0.036	0.0389	No	0	No
1/4/2023 13:02	0	0.035	0.0386	No	0	No
1/4/2023 13:03	0	0.035	0.0383	No	0	No
1/4/2023 13:04	0	0.034	0.038	No	0	No
1/4/2023 13:05	0	0.032	0.0373	No	0	No
1/4/2023 13:06	0	0.031	0.0368	No	0	No
1/4/2023 13:07	0	0.035	0.0365	No	0	No
1/4/2023 13:08	0	0.034	0.0361	No	0	No
1/4/2023 13:09	0	0.034	0.0358	No	0	No
1/4/2023 13:10	0	0.04	0.0356	No	0	No
1/4/2023 13:11	0	0.045	0.0361	No	0	No
1/4/2023 13:12	0	0.037	0.0361	No	0	No
1/4/2023 13:13	0	0.036	0.0361	No	0	No
1/4/2023 13:14	0	0.033	0.0357	No	0	No
1/4/2023 13:15	0	0.032	0.0353	No	0	No
1/4/2023 13:16	0	0.034	0.0351	No	0	No
1/4/2023 13:17	0	0.035	0.0351	No	0	No
1/4/2023 13:18	0	0.036	0.0352	No	0	No
1/4/2023 13:19	0	0.038	0.0355	No	0	No
1/4/2023 13:20	0	0.04	0.036	No	0	No
1/4/2023 13:21	0	0.041	0.0367	No	0	No
1/4/2023 13:22	0	0.04	0.037	No	0	No
1/4/2023 13:23	0	0.047	0.0379	No	0	No
1/4/2023 13:24	0	0.041	0.0383	No	0	No
1/4/2023 13:25	0	0.039	0.0383	No	0	No
1/4/2023 13:26	0	0.041	0.038	No	0	No
1/4/2023 13:27	0	0.043	0.0384	No	0	No
1/4/2023 13:28	0	0.042	0.0388	No	0	No

Downwind Station

Time	Instantaneous VOC (ppm)	Instantaneous Mass Conc. Total (mg/m ³)	Mass Conc. Total mg/m ³ AVG 15m (mg/m ³)	Dust Exceedance	VOC ppm AVG 15m (ppm)	VOC Exceedance
1/4/2023 13:29	0	0.041	0.0393	No	0	No
1/4/2023 13:30	0	0.04	0.0399	No	0	No
1/4/2023 13:31	0	0.043	0.0405	No	0	No
1/4/2023 13:32	0	0.058	0.042	No	0	No
1/4/2023 13:33	0	0.054	0.0432	No	0	No
1/4/2023 13:34	0	0.048	0.0439	No	0	No
1/4/2023 13:35	0	0.041	0.0439	No	0	No
1/4/2023 13:36	0	0.037	0.0437	No	0	No
1/4/2023 13:37	0	0.056	0.0447	No	0	No
1/4/2023 13:38	0	0.066	0.046	No	0	No
1/4/2023 13:39	0	0.051	0.0467	No	0	No
1/4/2023 13:40	0	0.046	0.0471	No	0	No
1/4/2023 13:41	0	0.042	0.0472	No	0	No
1/4/2023 13:42	0	0.039	0.0469	No	0	No
1/4/2023 13:43	0	0.038	0.0467	No	0	No
1/4/2023 13:44	0	0.042	0.0467	No	0	No
1/4/2023 13:45	0	0.041	0.0468	No	0	No
1/4/2023 13:46	0	0.043	0.0468	No	0	No
1/4/2023 13:47	0	0.046	0.046	No	0	No
1/4/2023 13:48	0	0.046	0.0455	No	0	No
1/4/2023 13:49	0	0.045	0.0453	No	0	No
1/4/2023 13:50	0	0.047	0.0457	No	0	No
1/4/2023 13:51	0	0.046	0.0463	No	0	No
1/4/2023 13:52	0	0.051	0.0459	No	0	No
1/4/2023 13:53	0	0.054	0.0451	No	0	No
1/4/2023 13:54	0	0.056	0.0455	No	0	No
1/4/2023 13:55	0	0.054	0.046	No	0	No
1/4/2023 13:56	0	0.055	0.0469	No	0	No
1/4/2023 13:57	0	0.061	0.0483	No	0	No
1/4/2023 13:58	0	0.058	0.0497	No	0	No
1/4/2023 13:59	0	0.057	0.0507	No	0	No
1/4/2023 14:00	0	0.053	0.0513	No	0	No
1/4/2023 14:00	0	0.05		No		No
1/4/2023 14:01	0			No	0	No
1/4/2023 14:02	0	0.047	0.0519	No	0	No
1/4/2023 14:03	0	0.047	0.052	No	0	No
1/4/2023 14:04	0	0.056	0.0528	No	0	No
1/4/2023 14:05	0	0.05	0.053	No	0	No
1/4/2023 14:06	0	0.048	0.0531	No	0	No
1/4/2023 14:07	0	0.045	0.0527	No	0	No
1/4/2023 14:08	0	0.044	0.052	No	0	No
1/4/2023 14:09	0	0.05	0.0516	No	0	No
1/4/2023 14:10	0	0.058	0.0519	No	0	No
1/4/2023 14:11	0	0.054	0.0518	No	0	No
1/4/2023 14:12	0	0.053	0.0512	No	0	No
1/4/2023 14:13	0	0.046	0.0504	No	0	No
1/4/2023 14:14	0	0.046	0.0496	No	0	No
1/4/2023 14:15	0	0.045	0.0492	No	0	No
1/4/2023 14:16	0	0.043	0.0488	No	0	No
1/4/2023 14:17	0	0.043	0.0485	No	0	No
1/4/2023 14:18	0	0.043	0.0483	No	0	No
1/4/2023 14:19	0	0.044	0.0475	No	0	No
1/4/2023 14:20	0	0.044	0.0471	No	0	No
1/4/2023 14:21	0	0.049	0.0471	No	0	No
1/4/2023 14:22	0	0.073	0.049	No	0	No

Downwind Station

Time	Instantaneous VOC (ppm)	Instantaneous Mass Conc. Total (mg/m ³)	Mass Conc. Total mg/m ³ AVG 15m (mg/m ³)	Dust Exceedance	VOC ppm AVG 15m (ppm)	VOC Exceedance
1/4/2023 14:23	0	0.051	0.0495	No	0	No
1/4/2023 14:24	0	0.044	0.0491	No	0	No
1/4/2023 14:25	0	0.046	0.0483	No	0	No
1/4/2023 14:26	0	0.045	0.0477	No	0	No
1/4/2023 14:27	0	0.047	0.0473	No	0	No
1/4/2023 14:28	0	0.046	0.0473	No	0	No
1/4/2023 14:29	0	0.063	0.0484	No	0	No
1/4/2023 14:30	0	0.056	0.0491	No	0	No
1/4/2023 14:31	0	0.046	0.0493	No	0	No
1/4/2023 14:32	0	0.044	0.0494	No	0	No
1/4/2023 14:33	0	0.044	0.0495	No	0	No
1/4/2023 14:34	0	0.039	0.0491	No	0	No
1/4/2023 14:35	0	0.038	0.0487	No	0	No
1/4/2023 14:36	0	0.038	0.048	No	0	No
1/4/2023 14:37	0	0.038	0.0457	No	0	No
1/4/2023 14:38	0	0.039	0.0449	No	0	No
1/4/2023 14:39	0	0.039	0.0445	No	0	No
1/4/2023 14:40	0	0.039	0.0441	No	0	No
1/4/2023 14:41	0	0.04	0.0437	No	0	No
1/4/2023 14:42	0	0.039	0.0432	No	0	No
1/4/2023 14:43	0	0.039	0.0427	No	0	No
1/4/2023 14:44	0	0.042	0.0413	No	0	No
1/4/2023 14:45	0	0.05	0.0409	No	0	No
1/4/2023 14:46	0	0.045	0.0409	No	0	No
1/4/2023 14:47	0	0.041	0.0407	No	0	No
1/4/2023 14:48	0	0.041	0.0405	No	0	No
1/4/2023 14:49	0	0.038	0.0404	No	0	No
1/4/2023 14:50	0	0.037	0.0403	No	0	No
1/4/2023 14:51	0	0.037	0.0403	No	0	No
1/4/2023 14:52	0	0.038	0.0403	No	0	No
1/4/2023 14:53	0	0.037	0.0401	No	0	No
1/4/2023 14:54	0	0.038	0.0401	No	0	No
1/4/2023 14:55	0	0.037	0.0399	No	0	No
1/4/2023 14:56	0	0.036	0.0397	No	0	No
1/4/2023 14:57	0	0.036	0.0395	No	0	No
1/4/2023 14:58	0	0.035	0.0392	No	0	No
1/4/2023 14:59	0	0.033	0.0386	No	0	No
1/4/2023 15:00	0	0.034	0.0375	No	0	No
1/4/2023 15:01	0	0.034	0.0368	No	0	No
1/4/2023 15:02	0	0.035	0.0364	No	0	No