



## Daily Activity Report

Seton Brilla Charter School  
1956 Jerome Avenue, Bronx, NY  
BCP No. C203152

### General Site Information

Date:	Thursday, May 25, 2023
Weather:	Sunny, 49-67°F
Wind Direction/Speed:	N @ 10-15 mph
AKRF Personnel on Site:	Nicolette Cruz
AKRF Equipment on Site:	Mini RAE 3000 Photoionization Detector [(PID) x1], Roving SidePak Particulate Monitor (1), 2 Fixed Air Monitoring Stations [DustTrak Aerosol Monitors (x2) & MiniRAE 3000 PIDs (x2)].
Visitors:	None

### Contractor Information

Contracting Company	Main Personnel	Equipment
Casino Construction	Carlos	Excavator and a mini-excavator

### Description and Location of Work Activities Performed

- 1) Rebar installation and formwork construction continued in grids WC-02, WC-03, and WC-04.
- 2) Waterproofing installation in grids WC-03.
- 3) Concrete pour for rad slab in preparation for concrete pour the following day.

Destination Facility	Daily Trucks	Total Trucks	Daily Approx. Cubic Yds	Total Approx. Cubic Yds	Total Site Loads	Total Approximate Cubic Yards
Clean Earth Carteret	0	108	0	2,160	206	4,120
Clean Earth Southeastern Pennsylvania	0	67	0	1,340		
Clean Earth Bethlehem	0	31	0	620		
Concrete Disposal	0	27	0	540		
N/A	0	0	0	0		

### CAMP Air Monitoring Results

CAMP Station	UPWIND			DOWNWIND		
Odors:	None			None		
VOC Action Level Exceedance(s):	None			None		
Particulate Action Level Exceedance(s):	None			Yes		
Maximum VOC Level (15 min ppm):	0.296			0.017		
Maximum Particulate Level (15 min mg/m <sup>3</sup> ):	0.049			0.225		

Notes: CAMP monitoring was performed throughout the day. No particulate or VOC exceedances were recorded.

### Additional Information

Planned Work Activity for Following Day/Week:	<ol style="list-style-type: none"> <li>1) Continued installation of rebar in WC-03 and WC-04.</li> <li>2) Continued pile unearthing and removal in WC-02 and WC-04.</li> <li>3) Grading of soil in WC-02.</li> <li>4) Waterproofing and concrete pouring over rebar structures.</li> </ol>
Comments:	

Site Map

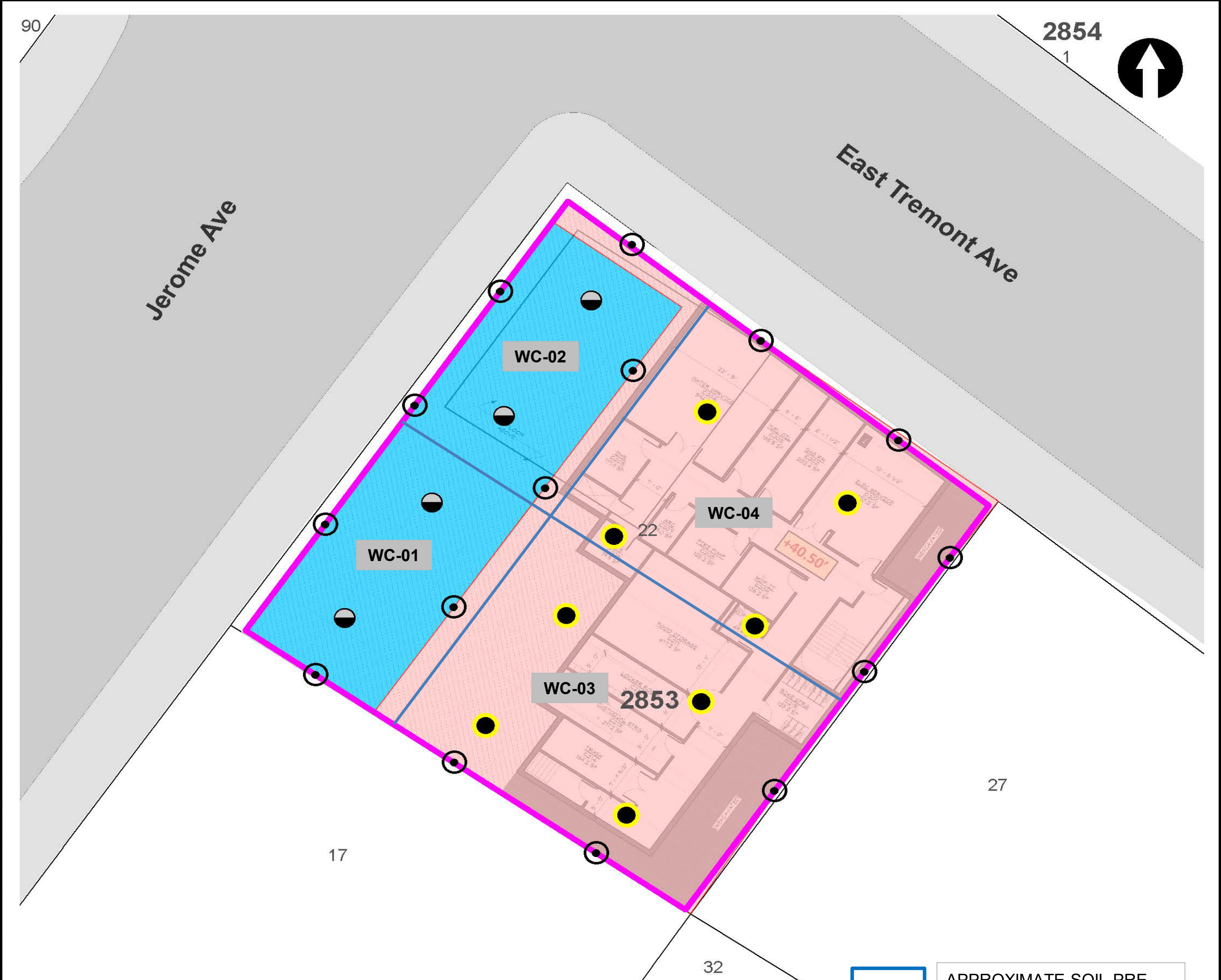

**LEGEND**

- PROJECT SITE BOUNDARY
- LOT BOUNDARY AND TAX LOT NUMBER
- 2853** BLOCK NUMBER
- REMEDIAL EXCAVATION TO APPROXIMATELY TWO FEET BELOW EXISTING GRADE
- REMEDIAL EXCAVATION TO GROUNDWATER (SOURCE AREA)

- CONFIRMATION DOCUMENTATION BOTTOM SAMPLE
- SOURCE AREA DOCUMENTATION BOTTOM SAMPLE
- DOCUMENTATION SIDEWALL SAMPLE

**NOTE**  
 REMEDIAL EXCAVATION WILL INCLUDE REMOVAL OF APPROXIMATELY 1,280 TONS (850 CUBIC YARDS) OF SOURCE MATERIAL ASSOCIATED WITH NYSDEC SPILL NO. 2103719 AND APPROXIMATELY 860 TONS (570 CUBIC YARDS) OF SOIL/FILL FROM THE UPPER 2 FEET SITE-WIDE.



APPROXIMATE SOIL PRE-CHARACTERIZATION GRID

Map Source:  
 NYCDOP (NYC Dept. of City Planning) GIS database

© 2021 AKRF. W:\Projects\210024 - 1956 JEROME AVENUE\Technical\GIS and Graphics\AR\RAW\210024 Figure 9 Proposed Remedial Excavation and Documentation Sample Location Plan.mxd 10/25/2021 2:03:38 PM iszalus



440 Park Avenue South, New York, NY 10016

**1956 Jerome Avenue**  
 Bronx, New York

**TRACK 4 CLEANUP AND DOCUMENTATION**  
**SAMPLE LOCATION PLAN**

DATE  
**04/29/2022**

PROJECT NO.  
**210024**

FIGURE  
**11**

Site Photographs

Photograph 1 - Tying of rebar in Grid WC-02 facing south.

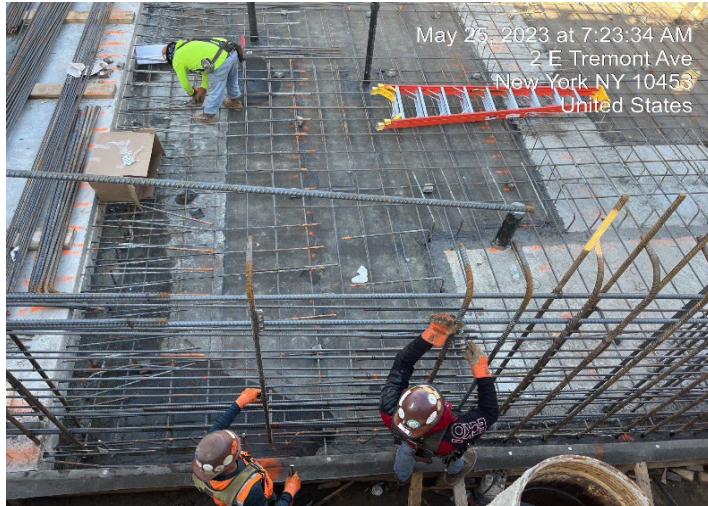

Photograph 2 - Waterproofing installation in grid WC-04, view facing southeast.

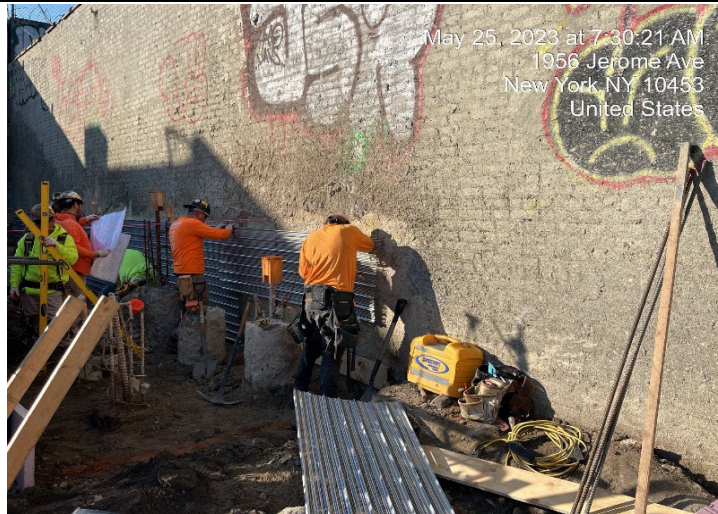

Photograph 3 - Formwork in Grid WC-04 encapsulating waterproofing, facing east



Upwind Station						
Time	Instaneous VOC (ppm)	Instaneous Mass Conc. Total (mg/m³)	Mass Conc. Total mg/m³ AVG 15m (mg/m³)	Dust Exceedance	VOC ppm AVG 15m (ppm)	VOC Exceedance
5/25/2023 7:03	0	0.018	0.018	No	0	No
5/25/2023 7:04	0	0.01	0.014	No	0	No
5/25/2023 7:05	0	0.009	0.0123	No	0	No
5/25/2023 7:06	0	0.01	0.0118	No	0	No
5/25/2023 7:07	0	0.01	0.0114	No	0	No
5/25/2023 7:08	0	0.011	0.0113	No	0	No
5/25/2023 7:09	0	0.01	0.0111	No	0	No
5/25/2023 7:10	0	0.009	0.0109	No	0	No
5/25/2023 7:11	0	0.01	0.0108	No	0	No
5/25/2023 7:12	0	0.013	0.011	No	0	No
5/25/2023 7:13	0	0.009	0.0108	No	0	No
5/25/2023 7:14	0	0.01	0.0107	No	0	No
5/25/2023 7:15	0	0.009	0.0106	No	0	No
5/25/2023 7:16	0	0.011	0.0106	No	0	No
5/25/2023 7:17	0	0.011	0.0107	No	0	No
5/25/2023 7:18	0	0.011	0.0102	No	0	No
5/25/2023 7:19	0	0.013	0.0104	No	0	No
5/25/2023 7:20	0	0.015	0.0108	No	0	No
5/25/2023 7:21	0	0.011	0.0109	No	0	No
5/25/2023 7:22	0	0.011	0.0109	No	0	No
5/25/2023 7:23	0	0.014	0.0111	No	0	No
5/25/2023 7:24	0	0.015	0.0115	No	0	No
5/25/2023 7:25	0	0.018	0.0121	No	0	No
5/25/2023 7:26	0	0.015	0.0124	No	0	No
5/25/2023 7:27	0	0.012	0.0123	No	0	No
5/25/2023 7:28	0	0.01	0.0124	No	0	No
5/25/2023 7:29	0	0.03	0.0137	No	0	No
5/25/2023 7:30	0	0.02	0.0145	No	0	No
5/25/2023 7:31	0	0.017	0.0149	No	0	No
5/25/2023 7:32	0	0.012	0.0149	No	0	No
5/25/2023 7:33	0	0.031	0.0163	No	0	No
5/25/2023 7:34	0	0.021	0.0168	No	0	No
5/25/2023 7:35	0	0.014	0.0167	No	0	No
5/25/2023 7:36	0	0.031	0.0181	No	0	No
5/25/2023 7:37	0	0.013	0.0182	No	0	No
5/25/2023 7:38	0	0.012	0.0181	No	0	No
5/25/2023 7:39	0	0.009	0.0177	No	0	No
5/25/2023 7:40	0	0.009	0.0171	No	0	No
5/25/2023 7:41	0	0.009	0.0167	No	0	No
5/25/2023 7:42	0	0.012	0.0167	No	0	No
5/25/2023 7:43	0	0.011	0.0167	No	0	No
5/25/2023 7:44	0	0.009	0.0153	No	0	No
5/25/2023 7:45	0	0.014	0.0149	No	0	No
5/25/2023 7:46	0	0.014	0.0147	No	0	No
5/25/2023 7:47	0	0.012	0.0147	No	0	No
5/25/2023 7:48	0	0.012	0.0135	No	0	No
5/25/2023 7:49	0	0.013	0.0129	No	0	No
5/25/2023 7:50	0	0.018	0.0132	No	0	No
5/25/2023 7:51	0	0.013	0.012	No	0	No
5/25/2023 7:52	0	0.012	0.0119	No	0	No
5/25/2023 7:53	0	0.012	0.0119	No	0	No
5/25/2023 7:54	0	0.022	0.0128	No	0	No

Upwind Station						
Time	Instaneous VOC (ppm)	Instaneous Mass Conc. Total (mg/m <sup>3</sup> )	Mass Conc. Total mg/m <sup>3</sup> AVG 15m (mg/m <sup>3</sup> )	Dust Exceedance	VOC ppm AVG 15m (ppm)	VOC Exceedance
5/25/2023 7:55	0	0.043	0.0151	No	0	No
5/25/2023 7:56	0	0.018	0.0157	No	0	No
5/25/2023 7:57	0	0.013	0.0157	No	0	No
5/25/2023 7:58	0	0.016	0.0161	No	0	No
5/25/2023 7:59	0.038	0.014	0.0164	No	0.0025	No
5/25/2023 8:00	0	0.016	0.0165	No	0.0025	No
5/25/2023 8:01	0	0.022	0.0171	No	0.0025	No
5/25/2023 8:02	0	0.022	0.0177	No	0.0025	No
5/25/2023 8:03	0	0.017	0.0181	No	0.0025	No
5/25/2023 8:04	0	0.014	0.0181	No	0.0025	No
5/25/2023 8:05	0	0.02	0.0183	No	0.0025	No
5/25/2023 8:06	0	0.012	0.0182	No	0.0025	No
5/25/2023 8:07	0.029	0.011	0.0181	No	0.0045	No
5/25/2023 8:08	0	0.016	0.0184	No	0.0045	No
5/25/2023 8:09	0.04	0.014	0.0179	No	0.0071	No
5/25/2023 8:10	0.037	0.013	0.0159	No	0.0096	No
5/25/2023 8:11	0	0.015	0.0157	No	0.0096	No
5/25/2023 8:12	0.003	0.013	0.0157	No	0.0098	No
5/25/2023 8:13	0.004	0.014	0.0155	No	0.0101	No
5/25/2023 8:14	0	0.015	0.0156	No	0.0075	No
5/25/2023 8:15	0.009	0.013	0.0154	No	0.0081	No
5/25/2023 8:16	0.011	0.015	0.0149	No	0.0089	No
5/25/2023 8:17	0.199	0.031	0.0155	No	0.0221	No
5/25/2023 8:18	0.296	0.03	0.0164	No	0.0419	No
5/25/2023 8:19	0.039	0.019	0.0167	No	0.0445	No
5/25/2023 8:20	0.013	0.01	0.0161	No	0.0453	No
5/25/2023 8:21	0.001	0.011	0.016	No	0.0454	No
5/25/2023 8:22	0	0.013	0.0161	No	0.0435	No
5/25/2023 8:23	0	0.01	0.0157	No	0.0435	No
5/25/2023 8:24	0	0.01	0.0155	No	0.0408	No
5/25/2023 8:25	0	0.01	0.0153	No	0.0383	No
5/25/2023 8:26	0	0.021	0.0157	No	0.0383	No
5/25/2023 8:27	0	0.011	0.0155	No	0.0381	No
5/25/2023 8:28	0	0.012	0.0154	No	0.0379	No
5/25/2023 8:29	0	0.01	0.0151	No	0.0379	No
5/25/2023 8:30	0	0.012	0.015	No	0.0373	No
5/25/2023 8:31	0	0.01	0.0147	No	0.0365	No
5/25/2023 8:32	0	0.011	0.0133	No	0.0233	No
5/25/2023 8:33	0	0.03	0.0133	No	0.0035	No
5/25/2023 8:34	0	0.012	0.0129	No	0.0009	No
5/25/2023 8:35	0	0.012	0.013	No	0.0001	No
5/25/2023 8:36	0	0.01	0.0129	No	0	No
5/25/2023 8:37	0	0.011	0.0128	No	0	No
5/25/2023 8:38	0	0.01	0.0128	No	0	No
5/25/2023 8:39	0	0.01	0.0128	No	0	No
5/25/2023 8:40	0	0.014	0.0131	No	0	No
5/25/2023 8:41	0	0.011	0.0124	No	0	No
5/25/2023 8:42	0	0.012	0.0125	No	0	No
5/25/2023 8:43	0	0.011	0.0124	No	0	No
5/25/2023 8:44	0	0.011	0.0125	No	0	No
5/25/2023 8:45	0	0.011	0.0124	No	0	No
5/25/2023 8:46	0	0.022	0.0132	No	0	No

Upwind Station						
Time	Instaneous VOC (ppm)	Instaneous Mass Conc. Total (mg/m <sup>3</sup> )	Mass Conc. Total mg/m <sup>3</sup> AVG 15m (mg/m <sup>3</sup> )	Dust Exceedance	VOC ppm AVG 15m (ppm)	VOC Exceedance
5/25/2023 8:47	0	0.011	0.0132	No	0	No
5/25/2023 8:48	0	0.015	0.0122	No	0	No
5/25/2023 8:49	0	0.012	0.0122	No	0	No
5/25/2023 8:50	0	0.01	0.0121	No	0	No
5/25/2023 8:51	0	0.011	0.0121	No	0	No
5/25/2023 8:52	0	0.012	0.0122	No	0	No
5/25/2023 8:53	0	0.01	0.0122	No	0	No
5/25/2023 8:54	0	0.01	0.0122	No	0	No
5/25/2023 8:55	0	0.01	0.0119	No	0	No
5/25/2023 8:56	0	0.009	0.0118	No	0	No
5/25/2023 8:57	0	0.01	0.0117	No	0	No
5/25/2023 8:58	0	0.012	0.0117	No	0	No
5/25/2023 8:59	0	0.011	0.0117	No	0	No
5/25/2023 9:00	0	0.016	0.0121	No	0	No
5/25/2023 9:01	0	0.011	0.0113	No	0	No
5/25/2023 9:02	0	0.013	0.0115	No	0	No
5/25/2023 9:03	0	0.01	0.0111	No	0	No
5/25/2023 9:04	0	0.019	0.0116	No	0	No
5/25/2023 9:05	0	0.013	0.0118	No	0	No
5/25/2023 9:06	0	0.014	0.012	No	0	No
5/25/2023 9:07	0.094	0.018	0.0124	No	0.0063	No
5/25/2023 9:08	0.029	0.013	0.0126	No	0.0082	No
5/25/2023 9:09	0.047	0.013	0.0128	No	0.0113	No
5/25/2023 9:10	0.066	0.013	0.013	No	0.0157	No
5/25/2023 9:11	0.055	0.01	0.0131	No	0.0194	No
5/25/2023 9:12	0.045	0.046	0.0155	No	0.0224	No
5/25/2023 9:13	0.028	0.011	0.0154	No	0.0243	No
5/25/2023 9:14	0.023	0.012	0.0155	No	0.0258	No
5/25/2023 9:15	0.018	0.014	0.0153	No	0.027	No
5/25/2023 9:16	0.017	0.017	0.0157	No	0.0281	No
5/25/2023 9:17	0.016	0.008	0.0154	No	0.0292	No
5/25/2023 9:18	0.016	0.01	0.0154	No	0.0303	No
5/25/2023 9:19	0.02	0.01	0.0148	No	0.0316	No
5/25/2023 9:20	0.02	0.009	0.0145	No	0.0329	No
5/25/2023 9:21	0.019	0.009	0.0142	No	0.0342	No
5/25/2023 9:22	0.238	0.044	0.0159	No	0.0438	No
5/25/2023 9:23	0.018	0.026	0.0168	No	0.0431	No
5/25/2023 9:24	0.018	0.009	0.0165	No	0.0411	No
5/25/2023 9:25	0.015	0.009	0.0163	No	0.0377	No
5/25/2023 9:26	0.015	0.01	0.0163	No	0.0351	No
5/25/2023 9:27	0.006	0.012	0.014	No	0.0325	No
5/25/2023 9:28	0.005	0.01	0.0139	No	0.0309	No
5/25/2023 9:29	0.026	0.022	0.0146	No	0.0311	No
5/25/2023 9:30	0.017	0.009	0.0143	No	0.0311	No
5/25/2023 9:31	0.013	0.009	0.0137	No	0.0308	No
5/25/2023 9:32	0.012	0.009	0.0138	No	0.0305	No
5/25/2023 9:33	0.012	0.008	0.0137	No	0.0303	No
5/25/2023 9:34	0.012	0.009	0.0136	No	0.0297	No
5/25/2023 9:35	0.013	0.01	0.0137	No	0.0293	No
5/25/2023 9:36	0.009	0.01	0.0137	No	0.0286	No
5/25/2023 9:37	0.008	0.009	0.0114	No	0.0133	No
5/25/2023 9:38	0.017	0.01	0.0103	No	0.0132	No

Upwind Station						
Time	Instaneous VOC (ppm)	Instaneous Mass Conc. Total (mg/m <sup>3</sup> )	Mass Conc. Total mg/m <sup>3</sup> AVG 15m (mg/m <sup>3</sup> )	Dust Exceedance	VOC ppm AVG 15m (ppm)	VOC Exceedance
5/25/2023 9:39	0.019	0.008	0.0103	No	0.0133	No
5/25/2023 9:40	0.014	0.007	0.0101	No	0.0132	No
5/25/2023 9:41	0.02	0.008	0.01	No	0.0135	No
5/25/2023 9:42	0.018	0.009	0.0098	No	0.0143	No
5/25/2023 9:43	0.028	0.01	0.0098	No	0.0159	No
5/25/2023 9:44	0.022	0.009	0.0089	No	0.0156	No
5/25/2023 9:45	0.021	0.009	0.0089	No	0.0159	No
5/25/2023 9:46	0.03	0.008	0.0089	No	0.017	No
5/25/2023 9:47	0.022	0.012	0.0091	No	0.0177	No
5/25/2023 9:48	0.022	0.009	0.0091	No	0.0183	No
5/25/2023 9:49	0.027	0.008	0.0091	No	0.0193	No
5/25/2023 9:50	0.027	0.01	0.0091	No	0.0203	No
5/25/2023 9:51	0.026	0.008	0.0089	No	0.0214	No
5/25/2023 9:52	0.022	0.009	0.0089	No	0.0223	No
5/25/2023 9:53	0.02	0.009	0.0089	No	0.0225	No
5/25/2023 9:54	0.017	0.01	0.009	No	0.0224	No
5/25/2023 9:55	0.024	0.008	0.0091	No	0.0231	No
5/25/2023 9:56	0.022	0.008	0.0091	No	0.0232	No
5/25/2023 9:57	0.025	0.008	0.009	No	0.0237	No
5/25/2023 9:58	0.024	0.01	0.009	No	0.0234	No
5/25/2023 9:59	0.027	0.012	0.0092	No	0.0237	No
5/25/2023 10:00	0.03	0.01	0.0093	No	0.0243	No
5/25/2023 10:01	0.031	0.01	0.0094	No	0.0244	No
5/25/2023 10:02	0.026	0.008	0.0091	No	0.0247	No
5/25/2023 10:03	0.025	0.009	0.0091	No	0.0249	No
5/25/2023 10:04	0.027	0.008	0.0091	No	0.0249	No
5/25/2023 10:05	0.025	0.008	0.009	No	0.0247	No
5/25/2023 10:06	0.027	0.009	0.0091	No	0.0248	No
5/25/2023 10:07	0.036	0.013	0.0093	No	0.0257	No
5/25/2023 10:08	0.029	0.009	0.0093	No	0.0263	No
5/25/2023 10:09	0.028	0.014	0.0096	No	0.0271	No
5/25/2023 10:10	0.025	0.008	0.0096	No	0.0271	No
5/25/2023 10:11	0.027	0.009	0.0097	No	0.0275	No
5/25/2023 10:12	0.025	0.009	0.0097	No	0.0275	No
5/25/2023 10:13	0.019	0.009	0.0097	No	0.0271	No
5/25/2023 10:14	0.023	0.008	0.0094	No	0.0269	No
5/25/2023 10:15	0.025	0.008	0.0093	No	0.0265	No
5/25/2023 10:16	0.028	0.009	0.0092	No	0.0263	No
5/25/2023 10:17	0.019	0.008	0.0092	No	0.0259	No
5/25/2023 10:18	0.022	0.007	0.0091	No	0.0257	No
5/25/2023 10:19	0.033	0.008	0.0091	No	0.0261	No
5/25/2023 10:20	0.023	0.01	0.0092	No	0.0259	No
5/25/2023 10:21	0.033	0.008	0.0091	No	0.0263	No
5/25/2023 10:22	0.024	0.022	0.0097	No	0.0255	No
5/25/2023 10:23	0.026	0.006	0.0095	No	0.0253	No
5/25/2023 10:24	0.021	0.018	0.0098	No	0.0249	No
5/25/2023 10:25	0.024	0.008	0.0098	No	0.0248	No
5/25/2023 10:26	0.023	0.04	0.0119	No	0.0245	No
5/25/2023 10:27	0.025	0.012	0.0121	No	0.0245	No
5/25/2023 10:28	0.027	0.011	0.0122	No	0.0251	No
5/25/2023 10:29	0.028	0.01	0.0123	No	0.0254	No
5/25/2023 10:30	0.025	0.018	0.013	No	0.0254	No

**Upwind Station**

Time	Instaneous VOC (ppm)	Instaneous Mass Conc. Total (mg/m <sup>3</sup> )	Mass Conc. Total mg/m <sup>3</sup> AVG 15m (mg/m <sup>3</sup> )	Dust Exceedance	VOC ppm AVG 15m (ppm)	VOC Exceedance
5/25/2023 10:31	0.025	0.009	0.013	No	0.0252	No
5/25/2023 10:32	0.03	0.013	0.0133	No	0.0259	No
5/25/2023 10:33	0.029	0.007	0.0133	No	0.0264	No
5/25/2023 10:34	0.037	0.007	0.0133	No	0.0267	No
5/25/2023 10:35	0.026	0.009	0.0132	No	0.0269	No
5/25/2023 10:36	0.03	0.007	0.0131	No	0.0267	No
5/25/2023 10:37	0.03	0.009	0.0123	No	0.0271	No
5/25/2023 10:38	0.035	0.009	0.0125	No	0.0277	No
5/25/2023 10:39	0.035	0.008	0.0118	No	0.0286	No
5/25/2023 10:40	0.043	0.008	0.0118	No	0.0299	No
5/25/2023 10:41	0.051	0.01	0.0098	No	0.0317	No
5/25/2023 10:42	0.043	0.009	0.0096	No	0.0329	No
5/25/2023 10:43	0.041	0.013	0.0097	No	0.0339	No
5/25/2023 10:44	0.049	0.015	0.0101	No	0.0353	No
5/25/2023 10:45	0.047	0.012	0.0097	No	0.0367	No
5/25/2023 10:46	0.042	0.012	0.0099	No	0.0379	No
5/25/2023 10:47	0.054	0.009	0.0096	No	0.0395	No
5/25/2023 10:48	0.051	0.011	0.0099	No	0.0409	No
5/25/2023 10:49	0.056	0.007	0.0099	No	0.0422	No
5/25/2023 10:50	0.045	0.02	0.0106	No	0.0435	No
5/25/2023 10:51	0.046	0.007	0.0106	No	0.0445	No
5/25/2023 10:52	0.042	0.007	0.0105	No	0.0453	No
5/25/2023 10:53	0.043	0.008	0.0104	No	0.0459	No
5/25/2023 10:54	0.042	0.008	0.0104	No	0.0463	No
5/25/2023 10:55	0.042	0.007	0.0103	No	0.0463	No
5/25/2023 10:56	0.044	0.01	0.0103	No	0.0458	No
5/25/2023 10:57	0.117	0.02	0.0111	No	0.0507	No
5/25/2023 10:58	0.05	0.027	0.012		0.0513	No
5/25/2023 10:59	0.058	0.008	0.0115	No	0.0519	No
5/25/2023 11:00	0.051	0.009	0.0113	No	0.0522	No
5/25/2023 11:01	0.042	0.009	0.0111	No	0.0522	No
5/25/2023 11:02	0.047	0.013	0.0114	No	0.0517	No
5/25/2023 11:03	0.049	0.01	0.0113	No	0.0516	No
5/25/2023 11:04	0.048	0.009	0.0115	No	0.0511	No
5/25/2023 11:05	0.052	0.009	0.0107	No	0.0515	No
5/25/2023 11:06	0.05	0.015	0.0113	No	0.0518	No
5/25/2023 11:07	0.045	0.01	0.0115	No	0.052	No
5/25/2023 11:08	0.05	0.008	0.0115	No	0.0525	No
5/25/2023 11:09	0.045	0.01	0.0116	No	0.0527	No
5/25/2023 11:10	0.051	0.011	0.0119	No	0.0533	No
5/25/2023 11:11	0.054	0.01	0.0119	No	0.0539	No
5/25/2023 11:12	0.051	0.009	0.0111	No	0.0495	No
5/25/2023 11:13	0.054	0.007	0.0098	No	0.0498	No
5/25/2023 11:14	0.052	0.014	0.0102	No	0.0494	No
5/25/2023 11:15	0.05	0.01	0.0103	No	0.0493	No
5/25/2023 11:16	0.05	0.008	0.0102	No	0.0499	No
5/25/2023 11:17	0.047	0.007	0.0098	No	0.0499	No
5/25/2023 11:18	0.047	0.011	0.0099	No	0.0497	No
5/25/2023 11:19	0.047	0.007	0.0097	No	0.0497	No
5/25/2023 11:20	0.05	0.007	0.0096	No	0.0495	No
5/25/2023 11:21	0.054	0.008	0.0091	No	0.0498	No
5/25/2023 11:22	0.067	0.01	0.0091	No	0.0513	No



**Upwind Station**

Time	Instantaneous VOC (ppm)	Instantaneous Mass Conc. Total (mg/m <sup>3</sup> )	Mass Conc. Total mg/m <sup>3</sup> AVG 15m (mg/m <sup>3</sup> )	Dust Exceedance	VOC ppm AVG 15m (ppm)	VOC Exceedance
5/25/2023 11:23	0.045	0.009	0.0092	No	0.0509	No
5/25/2023 11:24	0.046	0.007	0.009	No	0.051	No
5/25/2023 11:25	0.045	0.006	0.0087	No	0.0506	No
5/25/2023 11:26	0.054	0.006	0.0084	No	0.0506	No
5/25/2023 11:27	0.047	0.007	0.0083	No	0.0503	No
5/25/2023 11:28	0.05	0.008	0.0083	No	0.0501	No
5/25/2023 11:29	0.047	0.007	0.0079	No	0.0497	No
5/25/2023 11:30	0.09	0.008	0.0077	No	0.0524	No
5/25/2023 11:31	0.087	0.012	0.008	No	0.0549	No
5/25/2023 11:32	0.067	0.012	0.0083	No	0.0562	No
5/25/2023 11:33	0.064	0.013	0.0085	No	0.0573	No
5/25/2023 11:34	0.057	0.016	0.0091	No	0.058	No
5/25/2023 11:35	0.063	0.015	0.0096	No	0.0589	No
5/25/2023 11:36	0.058	0.011	0.0098	No	0.0591	No
5/25/2023 11:37	0.075	0.017	0.0103	No	0.0597	No
5/25/2023 11:38	0.106	0.02	0.011	No	0.0637	No
5/25/2023 11:39	0.082	0.025	0.0122	No	0.0661	No
5/25/2023 11:40	0.077	0.01	0.0125	No	0.0683	No
5/25/2023 11:41	0.074	0.011	0.0128	No	0.0696	No
5/25/2023 11:42	0.069	0.012	0.0131	No	0.0711	No
5/25/2023 11:43	0.074	0.011	0.0133	No	0.0727	No
5/25/2023 11:44	0.072	0.008	0.0134	No	0.0743	No
5/25/2023 11:45	0.063	0.008	0.0134	No	0.0725	No
5/25/2023 11:46	0.063	0.009	0.0132	No	0.0709	No
5/25/2023 11:47	0.065	0.009	0.013	No	0.0708	No
5/25/2023 11:48	0.073	0.01	0.0128	No	0.0714	No
5/25/2023 11:49	0.072	0.013	0.0126	No	0.0724	No
5/25/2023 11:50	0.074	0.016	0.0127	No	0.0731	No
5/25/2023 11:51	0.077	0.01	0.0126	No	0.0744	No
5/25/2023 11:52	0.089	0.015	0.0125	No	0.0753	No
5/25/2023 11:53	0.072	0.017	0.0123	No	0.0731	No
5/25/2023 11:54	0.063	0.025	0.0123	No	0.0718	No
5/25/2023 11:55	0.069	0.012	0.0124	No	0.0713	No
5/25/2023 11:56	0.065	0.009	0.0123	No	0.0707	No
5/25/2023 11:57	0.065	0.014	0.0124	No	0.0704	No
5/25/2023 11:58	0.071	0.024	0.0133	No	0.0702	No
5/25/2023 11:59	0.062	0.013	0.0136	No	0.0695	No
5/25/2023 12:00	0.066	0.013	0.0139	No	0.0697	No
5/25/2023 12:01	0.065	0.01	0.014	No	0.0699	No
5/25/2023 12:02	0.064	0.009	0.014	No	0.0698	No
5/25/2023 12:03	0.06	0.007	0.0138	No	0.0689	No
5/25/2023 12:04	0.061	0.008	0.0135	No	0.0682	No
5/25/2023 12:05	0.063	0.006	0.0128	No	0.0675	No
5/25/2023 12:06	0.07	0.009	0.0127	No	0.067	No
5/25/2023 12:07	0.062	0.007	0.0122	No	0.0652	No
5/25/2023 12:08	0.062	0.007	0.0115	No	0.0645	No
5/25/2023 12:09	0.067	0.009	0.0105	No	0.0648	No
5/25/2023 12:10	0.072	0.008	0.0102	No	0.065	No
5/25/2023 12:11	0.065	0.009	0.0102	No	0.065	No
5/25/2023 12:12	0.062	0.01	0.0099	No	0.0648	No
5/25/2023 12:13	0.062	0.01	0.009	No	0.0642	No
5/25/2023 12:14	0.063	0.012	0.0089	No	0.0643	No

Upwind Station						
Time	Instaneous VOC (ppm)	Instaneous Mass Conc. Total (mg/m <sup>3</sup> )	Mass Conc. Total mg/m <sup>3</sup> AVG 15m (mg/m <sup>3</sup> )	Dust Exceedance	VOC ppm AVG 15m (ppm)	VOC Exceedance
5/25/2023 12:15	0.066	0.01	0.0087	No	0.0643	No
5/25/2023 12:16	0.067	0.013	0.0089	No	0.0644	No
5/25/2023 12:17	0.078	0.017	0.0095	No	0.0653	No
5/25/2023 12:18	0.072	0.011	0.0097	No	0.0661	No
5/25/2023 12:19	0.068	0.021	0.0106	No	0.0666	No
5/25/2023 12:20	0.069	0.022	0.0117	No	0.067	No
5/25/2023 12:21	0.065	0.01	0.0117	No	0.0667	No
5/25/2023 12:22	0.064	0.015	0.0123	No	0.0668	No
5/25/2023 12:23	0.063	0.011	0.0125	No	0.0669	No
5/25/2023 12:24	0.069	0.013	0.0128	No	0.067	No
5/25/2023 12:25	0.067	0.009	0.0129	No	0.0667	No
5/25/2023 12:26	0.068	0.011	0.013	No	0.0669	No
5/25/2023 12:27	0.072	0.01	0.013	No	0.0675	No
5/25/2023 12:28	0.069	0.011	0.0131	No	0.068	No
5/25/2023 12:29	0.067	0.008	0.0128	No	0.0683	No
5/25/2023 12:30	0.067	0.007	0.0126	No	0.0683	No
5/25/2023 12:31	0.068	0.007	0.0122	No	0.0684	No
5/25/2023 12:32	0.066	0.007	0.0115	No	0.0676	No
5/25/2023 12:33	0.065	0.006	0.0112	No	0.0671	No
5/25/2023 12:34	0.065	0.007	0.0103	No	0.0669	No
5/25/2023 12:35	0.082	0.008	0.0093	No	0.0678	No
5/25/2023 12:36	0.067	0.005	0.009	No	0.0679	No
5/25/2023 12:37	0.067	0.01	0.0087	No	0.0681	No
5/25/2023 12:38	0.067	0.006	0.0083	No	0.0684	No
5/25/2023 12:39	0.064	0.006	0.0079	No	0.0681	No
5/25/2023 12:40	0.068	0.009	0.0079	No	0.0681	No
5/25/2023 12:41	0.069	0.009	0.0077	No	0.0682	No
5/25/2023 12:42	0.069	0.016	0.0081	No	0.068	No
5/25/2023 12:43	0.067	0.01	0.0081	No	0.0679	No
5/25/2023 12:44	0.064	0.006	0.0079	No	0.0677	No
5/25/2023 12:45	0.064	0.006	0.0079	No	0.0675	No
5/25/2023 12:46	0.065	0.006	0.0078	No	0.0673	No
5/25/2023 12:47	0.065	0.007	0.0078	No	0.0672	No
5/25/2023 12:48	0.065	0.006	0.0078	No	0.0672	No
5/25/2023 12:49	0.068	0.01	0.008	No	0.0674	No
5/25/2023 12:50	0.077	0.008	0.008	No	0.0671	No
5/25/2023 12:51	0.064	0.009	0.0083	No	0.0669	No
5/25/2023 12:52	0.066	0.007	0.0081	No	0.0668	No
5/25/2023 12:53	0.062	0.008	0.0082	No	0.0665	No
5/25/2023 12:54	0.065	0.012	0.0086	No	0.0665	No
5/25/2023 12:55	0.067	0.009	0.0086	No	0.0665	No
5/25/2023 12:56	0.068	0.008	0.0085	No	0.0664	No
5/25/2023 12:57	0.071	0.009	0.0081	No	0.0665	No
5/25/2023 12:58	0.078	0.008	0.0079	No	0.0673	No
5/25/2023 12:59	0.069	0.009	0.0081	No	0.0676	No
5/25/2023 13:00	0.073	0.006	0.0081	No	0.0682	No
5/25/2023 13:01	0.074	0.005	0.0081	No	0.0688	No
5/25/2023 13:02	0.07	0.022	0.0091	No	0.0691	No
5/25/2023 13:03	0.07	0.007	0.0091	No	0.0695	No
5/25/2023 13:04	0.074	0.012	0.0093	No	0.0699	No
5/25/2023 13:05	0.073	0.011	0.0095	No	0.0696	No
5/25/2023 13:06	0.072	0.007	0.0093	No	0.0701	No

Upwind Station						
Time	Instaneous VOC (ppm)	Instaneous Mass Conc. Total (mg/m <sup>3</sup> )	Mass Conc. Total mg/m <sup>3</sup> AVG 15m (mg/m <sup>3</sup> )	Dust Exceedance	VOC ppm AVG 15m (ppm)	VOC Exceedance
5/25/2023 13:07	0.069	0.006	0.0093	No	0.0703	No
5/25/2023 13:08	0.071	0.005	0.0091	No	0.0709	No
5/25/2023 13:09	0.087	0.005	0.0086	No	0.0724	No
5/25/2023 13:10	0.076	0.006	0.0084	No	0.073	No
5/25/2023 13:11	0.069	0.006	0.0083	No	0.0731	No
5/25/2023 13:12	0.069	0.008	0.0082	No	0.0729	No
5/25/2023 13:13	0.076	0.006	0.0081	No	0.0728	No
5/25/2023 13:14	0.07	0.006	0.0079	No	0.0729	No
5/25/2023 13:15	0.068	0.006	0.0079	No	0.0725	No
5/25/2023 13:16	0.077	0.006	0.0079	No	0.0727	No
5/25/2023 13:17	0.069	0.006	0.0069	No	0.0727	No
5/25/2023 13:18	0.068	0.004	0.0067	No	0.0725	No
5/25/2023 13:19	0.065	0.004	0.0061	No	0.0719	No
5/25/2023 13:20	0.067	0.005	0.0057	No	0.0715	No
5/25/2023 13:21	0.07	0.004	0.0055	No	0.0714	No
5/25/2023 13:22	0.073	0.005	0.0055	No	0.0717	No
5/25/2023 13:23	0.069	0.004	0.0054	No	0.0715	No
5/25/2023 13:24	0.075	0.015	0.0061	No	0.0707	No
5/25/2023 13:25	0.069	0.006	0.0061	No	0.0703	No
5/25/2023 13:26	0.069	0.006	0.0061	No	0.0703	No
5/25/2023 13:27	0.072	0.007	0.006	No	0.0705	No
5/25/2023 13:28	0.072	0.008	0.0061	No	0.0702	No
5/25/2023 13:29	0.072	0.007	0.0062	No	0.0703	No
5/25/2023 13:30	0.074	0.005	0.0061	No	0.0707	No
5/25/2023 13:31	0.078	0.006	0.0061	No	0.0708	No
5/25/2023 13:32	0.08	0.008	0.0063	No	0.0715	No
5/25/2023 13:33	0.076	0.008	0.0065	No	0.0721	No
5/25/2023 13:34	0.075	0.006	0.0067	No	0.0727	No
5/25/2023 13:35	0.072	0.009	0.0069	No	0.0731	No
5/25/2023 13:36	0.072	0.006	0.0071	No	0.0732	No
5/25/2023 13:37	0.069	0.013	0.0076	No	0.0729	No
5/25/2023 13:38	0.077	0.005	0.0077	No	0.0735	No
5/25/2023 13:39	0.074	0.006	0.0071	No	0.0734	No
5/25/2023 13:40	0.073	0.009	0.0073	No	0.0737	No
5/25/2023 13:41	0.077	0.007	0.0073	No	0.0742	No
5/25/2023 13:42	0.071	0.005	0.0072	No	0.0741	No
5/25/2023 13:43	0.072	0.006	0.0071	No	0.0741	No
5/25/2023 13:44	0.073	0.006	0.007	No	0.0742	No
5/25/2023 13:45	0.072	0.006	0.0071	No	0.0741	No
5/25/2023 13:46	0.074	0.019	0.0079	No	0.0738	No
5/25/2023 13:47	0.071	0.007	0.0079	No	0.0732	No
5/25/2023 13:48	0.08	0.005	0.0077	No	0.0735	No
5/25/2023 13:49	0.082	0.007	0.0077	No	0.0739	No
5/25/2023 13:50	0.093	0.007	0.0076	No	0.0753	No
5/25/2023 13:51	0.079	0.008	0.0077	No	0.0758	No
5/25/2023 13:52	0.088	0.008	0.0074	No	0.0771	No
5/25/2023 13:53	0.082	0.012	0.0079	No	0.0774	No
5/25/2023 13:54	0.082	0.009	0.0081	No	0.0779	No
5/25/2023 13:55	0.079	0.009	0.0081	No	0.0783	No
5/25/2023 13:56	0.078	0.006	0.008	No	0.0784	No
5/25/2023 13:57	0.081	0.009	0.0083	No	0.0791	No
5/25/2023 13:58	0.08	0.012	0.0087	No	0.0796	No

Upwind Station						
Time	Instaneous VOC (ppm)	Instaneous Mass Conc. Total (mg/m <sup>3</sup> )	Mass Conc. Total mg/m <sup>3</sup> AVG 15m (mg/m <sup>3</sup> )	Dust Exceedance	VOC ppm AVG 15m (ppm)	VOC Exceedance
5/25/2023 13:59	0.09	0.009	0.0089	No	0.0807	No
5/25/2023 14:00	0.086	0.012	0.0093	No	0.0817	No
5/25/2023 14:01	0.095	0.008	0.0085	No	0.0831	No
5/25/2023 14:02	0.114	0.009	0.0087	No	0.0859	No
5/25/2023 14:03	0.086	0.011	0.0091	No	0.0863	No
5/25/2023 14:04	0.083	0.02	0.0099	No	0.0864	No
5/25/2023 14:05	0.08	0.008	0.01	No	0.0855	No
5/25/2023 14:06	0.086	0.024	0.0111	No	0.086	No
5/25/2023 14:07	0.085	0.014	0.0115	No	0.0858	No
5/25/2023 14:08	0.082	0.008	0.0112	No	0.0858	No
5/25/2023 14:09	0.08	0.004	0.0109	No	0.0857	No
5/25/2023 14:10	0.08	0.006	0.0107	No	0.0857	No
5/25/2023 14:11	0.084	0.006	0.0107	No	0.0861	No
5/25/2023 14:12	0.08	0.006	0.0105	No	0.0861	No
5/25/2023 14:13	0.083	0.007	0.0101	No	0.0863	No
5/25/2023 14:14	0.081	0.008	0.0101	No	0.0857	No
5/25/2023 14:15	0.084	0.01	0.0099	No	0.0855	No
5/25/2023 14:16	0.083	0.012	0.0102	No	0.0847	No
5/25/2023 14:17	0.079	0.008	0.0101	No	0.0824	No
5/25/2023 14:18	0.078	0.01	0.0101	No	0.0819	No
5/25/2023 14:19	0.079	0.008	0.0093	No	0.0816	No
5/25/2023 14:20	0.089	0.012	0.0095	No	0.0822	No
5/25/2023 14:21	0.093	0.013	0.0088	No	0.0827	No
5/25/2023 14:22	0.093	0.018	0.0091	No	0.0832	No
5/25/2023 14:23	0.084	0.008	0.0091	No	0.0833	No
5/25/2023 14:24	0.103	0.007	0.0093	No	0.0849	No
5/25/2023 14:25	0.1	0.011	0.0096	No	0.0862	No
5/25/2023 14:26	0.101	0.008	0.0097	No	0.0873	No
5/25/2023 14:27	0.103	0.017	0.0105	No	0.0889	No
5/25/2023 14:28	0.096	0.012	0.0108	No	0.0897	No
5/25/2023 14:29	0.102	0.01	0.0109	No	0.0911	No
5/25/2023 14:30	0.102	0.017	0.0114	No	0.0923	No
5/25/2023 14:31	0.091	0.009	0.0112	No	0.0929	No
5/25/2023 14:32	0.097	0.008	0.0112	No	0.0941	No
5/25/2023 14:33	0.093	0.01	0.0112	No	0.0951	No

Downwind Station						
Time	Instantaneous VOC (ppm)	Instantaneous Mass Conc. Total (mg/m <sup>3</sup> )	Mass Conc. Total mg/m <sup>3</sup> AVG 15m (mg/m <sup>3</sup> )	Dust Exceedance	VOC ppm AVG 15m (ppm)	VOC Exceedance
5/25/2023 7:09	0	0.022	0.022	No	0	No
5/25/2023 7:10	0	0.022	0.022	No	0	No
5/25/2023 7:11	0	0.023	0.0225	No	0	No
5/25/2023 7:12	0	0.022	0.0223	No	0	No
5/25/2023 7:13	0	0.011	0.0195	No	0	No
5/25/2023 7:14	0	0.012	0.018	No	0	No
5/25/2023 7:15	0	0.013	0.0172	No	0	No
5/25/2023 7:16	0	0.018	0.0173	No	0	No
5/25/2023 7:17	0	0.031	0.019	No	0	No
5/25/2023 7:18	0	0.012	0.0182	No	0	No
5/25/2023 7:19	0	0.023	0.0187	No	0	No
5/25/2023 7:20	0	0.026	0.0194	No	0	No
5/25/2023 7:21	0	0.013	0.0188	No	0	No
5/25/2023 7:22	0	0.021	0.019	No	0	No
5/25/2023 7:23	0	0.02	0.0191	No	0	No
5/25/2023 7:24	0	0.013	0.0187	No	0	No
5/25/2023 7:25	0	0.024	0.0188	No	0	No
5/25/2023 7:26	0	0.02	0.0186	No	0	No
5/25/2023 7:27	0	0.01	0.0178	No	0	No
5/25/2023 7:28	0	0.01	0.0177	No	0	No
5/25/2023 7:29	0	0.014	0.0179	No	0	No
5/25/2023 7:30	0	0.012	0.0178	No	0	No
5/25/2023 7:31	0	0.009	0.0172	No	0	No
5/25/2023 7:32	0	0.009	0.0157	No	0	No
5/25/2023 7:33	0	0.012	0.0157	No	0	No
5/25/2023 7:34	0	0.01	0.0149	No	0	No
5/25/2023 7:35	0	0.014	0.0141	No	0	No
5/25/2023 7:36	0	0.006	0.0136	No	0	No
5/25/2023 7:37	0	0.007	0.0127	No	0	No
5/25/2023 7:38	0	0.008	0.0119	No	0	No
5/25/2023 7:39	0	0.01	0.0117	No	0	No
5/25/2023 7:40	0	0.008	0.0106	No	0	No
5/25/2023 7:41	0	0.009	0.0099	No	0	No
5/25/2023 7:42	0	0.009	0.0098	No	0	No
5/25/2023 7:43	0	0.01	0.0098	No	0	No
5/25/2023 7:44	0	0.021	0.0103	No	0	No
5/25/2023 7:45	0	0.013	0.0103	No	0	No
5/25/2023 7:46	0	0.01	0.0104	No	0	No
5/25/2023 7:47	0	0.01	0.0105	No	0	No
5/25/2023 7:48	0	0.01	0.0103	No	0	No
5/25/2023 7:49	0	0.008	0.0102	No	0	No
5/25/2023 7:50	0	0.008	0.0098	No	0	No
5/25/2023 7:51	0	0.016	0.0105	No	0	No
5/25/2023 7:52	0	0.007	0.0105	No	0	No
5/25/2023 7:53	0	0.007	0.0104	No	0	No
5/25/2023 7:54	0	0.009	0.0103	No	0	No
5/25/2023 7:55	0	0.013	0.0107	No	0	No
5/25/2023 7:56	0	0.013	0.0109	No	0	No
5/25/2023 7:57	0	0.019	0.0116	No	0	No
5/25/2023 7:58	0	0.009	0.0115	No	0	No
5/25/2023 7:59	0	0.02	0.0115	No	0	No
5/25/2023 8:00	0	0.012	0.0114	No	0	No
5/25/2023 8:01	0	0.012	0.0115	No	0	No
5/25/2023 8:02	0	0.008	0.0114	No	0	No
5/25/2023 8:03	0	0.013	0.0116	No	0	No

Downwind Station						
Time	Instantaneous VOC (ppm)	Instantaneous Mass Conc. Total (mg/m <sup>3</sup> )	Mass Conc. Total mg/m <sup>3</sup> AVG 15m (mg/m <sup>3</sup> )	Dust Exceedance	VOC ppm AVG 15m (ppm)	VOC Exceedance
5/25/2023 8:04	0	0.007	0.0115	No	0	No
5/25/2023 8:05	0	0.01	0.0117	No	0	No
5/25/2023 8:06	0	0.015	0.0116	No	0	No
5/25/2023 8:07	0	0.011	0.0119	No	0	No
5/25/2023 8:08	0	0.006	0.0118	No	0	No
5/25/2023 8:09	0	0.006	0.0116	No	0	No
5/25/2023 8:10	0	0.007	0.0112	No	0	No
5/25/2023 8:11	0	0.023	0.0119	No	0	No
5/25/2023 8:12	0	0.009	0.0112	No	0	No
5/25/2023 8:13	0	0.008	0.0111	No	0	No
5/25/2023 8:14	0	0.007	0.0103	No	0	No
5/25/2023 8:15	0	0.008	0.01	No	0	No
5/25/2023 8:16	0	0.007	0.0097	No	0	No
5/25/2023 8:17	0	0.024	0.0107	No	0	No
5/25/2023 8:18	0	0.007	0.0103	No	0	No
5/25/2023 8:19	0	0.006	0.0103	No	0	No
5/25/2023 8:20	0	0.006	0.01	No	0	No
5/25/2023 8:21	0	0.004	0.0093	No	0	No
5/25/2023 8:22	0	0.009	0.0091	No	0	No
5/25/2023 8:23	0	0.01	0.0094	No	0	No
5/25/2023 8:24	0	0.005	0.0093	No	0	No
5/25/2023 8:25	0.001	0.007	0.0093	No	0.0001	No
5/25/2023 8:26	0	0.012	0.0086	No	0.0001	No
5/25/2023 8:27	0	0.021	0.0094	No	0.0001	No
5/25/2023 8:28	0	0.017	0.01	No	0.0001	No
5/25/2023 8:29	0	0.02	0.0109	No	0.0001	No
5/25/2023 8:30	0	0.009	0.0109	No	0.0001	No
5/25/2023 8:31	0	0.007	0.0109	No	0.0001	No
5/25/2023 8:32	0	0.01	0.01	No	0.0001	No
5/25/2023 8:33	0	0.006	0.0099	No	0.0001	No
5/25/2023 8:34	0	0.023	0.0111	No	0.0001	No
5/25/2023 8:35	0	0.014	0.0116	No	0.0001	No
5/25/2023 8:36	0	0.005	0.0117	No	0.0001	No
5/25/2023 8:37	0	0.004	0.0113	No	0.0001	No
5/25/2023 8:38	0	0.007	0.0111	No	0.0001	No
5/25/2023 8:39	0	0.005	0.0111	No	0.0001	No
5/25/2023 8:40	0	0.005	0.011	No	0	No
5/25/2023 8:41	0	0.008	0.0107	No	0	No
5/25/2023 8:42	0	0.003	0.0095	No	0	No
5/25/2023 8:43	0	0.004	0.0087	No	0	No
5/25/2023 8:44	0	0.005	0.0077	No	0	No
5/25/2023 8:45	0	0.009	0.0077	No	0	No
5/25/2023 8:46	0	0.003	0.0074	No	0	No
5/25/2023 8:47	0	0.003	0.0069	No	0	No
5/25/2023 8:48	0	0.002	0.0067	No	0	No
5/25/2023 8:49	0	0.003	0.0053	No	0	No
5/25/2023 8:50	0	0.005	0.0047	No	0	No
5/25/2023 8:51	0	0.009	0.005	No	0	No
5/25/2023 8:52	0	0.01	0.0054	No	0	No
5/25/2023 8:53	0	0.001	0.005	No	0	No
5/25/2023 8:54	0	0.005	0.005	No	0	No
5/25/2023 8:55	0	0.002	0.0048	No	0	No
5/25/2023 8:56	0	0.005	0.0046	No	0	No
5/25/2023 8:57	0	0	0.0044	No	0	No
5/25/2023 8:58	0	0.005	0.0045	No	0	No

Downwind Station						
Time	Instantaneous VOC (ppm)	Instantaneous Mass Conc. Total (mg/m <sup>3</sup> )	Mass Conc. Total mg/m <sup>3</sup> AVG 15m (mg/m <sup>3</sup> )	Dust Exceedance	VOC ppm AVG 15m (ppm)	VOC Exceedance
5/25/2023 8:59	0	0.005	0.0045	No	0	No
5/25/2023 9:00	0	0.005	0.0042	No	0	No
5/25/2023 9:01	0	0.003	0.0042	No	0	No
5/25/2023 9:02	0	0	0.004	No	0	No
5/25/2023 9:03	0	0.001	0.0039	No	0	No
5/25/2023 9:04	0	0.005	0.0041	No	0	No
5/25/2023 9:05	0	0.004	0.004	No	0	No
5/25/2023 9:06	0	0.02	0.0047	No	0	No
5/25/2023 9:07	0	0.009	0.0047	No	0	No
5/25/2023 9:08	0	0.012	0.0054	No	0	No
5/25/2023 9:09	0	0.028	0.0069	No	0	No
5/25/2023 9:10	0	0.003	0.007	No	0	No
5/25/2023 9:11	0	0.002	0.0068	No	0	No
5/25/2023 9:12	0	0.003	0.007	No	0	No
5/25/2023 9:13	0	0.007	0.0071	No	0	No
5/25/2023 9:14	0	0.007	0.0073	No	0	No
5/25/2023 9:15	0	0.002	0.0071	No	0	No
5/25/2023 9:16	0	0.045	0.0099	No	0	No
5/25/2023 9:17	0	0.002	0.01	No	0	No
5/25/2023 9:18	0	0.01	0.0106	No	0	No
5/25/2023 9:19	0	0.005	0.0106	No	0	No
5/25/2023 9:20	0	0.019	0.0116	No	0	No
5/25/2023 9:21	0	0.005	0.0106	No	0	No
5/25/2023 9:22	0	0.003	0.0102	No	0	No
5/25/2023 9:23	0	0.002	0.0095	No	0	No
5/25/2023 9:24	0	0.002	0.0078	No	0	No
5/25/2023 9:25	0	0.001	0.0077	No	0	No
5/25/2023 9:26	0	0.002	0.0077	No	0	No
5/25/2023 9:27	0	0.001	0.0075	No	0	No
5/25/2023 9:28	0	0.004	0.0073	No	0	No
5/25/2023 9:29	0	0.012	0.0077	No	0	No
5/25/2023 9:30	0	0.002	0.0077	No	0	No
5/25/2023 9:31	0	0.004	0.0049	No	0	No
5/25/2023 9:32	0	0	0.0048	No	0	No
5/25/2023 9:33	0	0.001	0.0042	No	0	No
5/25/2023 9:34	0	0.001	0.0039	No	0	No
5/25/2023 9:35	0	0.001	0.0027	No	0	No
5/25/2023 9:36	0	0	0.0024	No	0	No
5/25/2023 9:37	0	0	0.0022	No	0	No
5/25/2023 9:38	0	0.001	0.0021	No	0	No
5/25/2023 9:39	0	0	0.0020	No	0	No
5/25/2023 9:40	0	0	0.0019	No	0	No
5/25/2023 9:41	0	0.001	0.0019	No	0	No
5/25/2023 9:42	0	0	0.0018	No	0	No
5/25/2023 9:43	0	0.001	0.0016	No	0	No
5/25/2023 9:44	0	0.001	0.0009	No	0	No
5/25/2023 9:45	0	0.001	0.0008	No	0	No
5/25/2023 9:46	0	0.007	0.0010	No	0	No
5/25/2023 9:47	0	0	0.0010	No	0	No
5/25/2023 9:48	0	0.002	0.0011	No	0	No
5/25/2023 9:49	0	0	0.0010	No	0	No
5/25/2023 9:50	0	0.001	0.0010	No	0	No
5/25/2023 9:51	0	0.001	0.0011	No	0	No
5/25/2023 9:52	0	0.001	0.0011	No	0	No
5/25/2023 9:53	0	0	0.0011	No	0	No

**Downwind Station**

Time	Instantaneous VOC (ppm)	Instantaneous Mass Conc. Total (mg/m <sup>3</sup> )	Mass Conc. Total mg/m <sup>3</sup> AVG 15m (mg/m <sup>3</sup> )	Dust Exceedance	VOC ppm AVG 15m (ppm)	VOC Exceedance
5/25/2023 9:54	0	0	0.0011	No	0	No
5/25/2023 9:55	0	0.003	0.0013	No	0	No
5/25/2023 9:56	0	0.001	0.0013	No	0	No
5/25/2023 9:57	0	0	0.0013	No	0	No
5/25/2023 9:58	0	0.001	0.0013	No	0	No
5/25/2023 9:59	0	0.002	0.0013	No	0	No
5/25/2023 10:00	0	0	0.0013	No	0	No
5/25/2023 10:01	0	0.001	0.0009	No	0	No
5/25/2023 10:02	0	0.005	0.0012	No	0	No
5/25/2023 10:03	0	0	0.0011	No	0	No
5/25/2023 10:04	0	0.001	0.0011	No	0	No
5/25/2023 10:05	0	0.002	0.0012	No	0	No
5/25/2023 10:06	0	0.001	0.0012	No	0	No
5/25/2023 10:07	0	0.017	0.0023	No	0	No
5/25/2023 10:08	0	0.001	0.0023	No	0	No
5/25/2023 10:09	0	0.002	0.0025	No	0	No
5/25/2023 10:10	0	0.002	0.0024	No	0	No
5/25/2023 10:11	0	0.001	0.0024	No	0	No
5/25/2023 10:12	0	0.001	0.0025	No	0	No
5/25/2023 10:13	0	0.002	0.0025	No	0	No
5/25/2023 10:14	0	0.002	0.0025	No	0	No
5/25/2023 10:15	0	0.003	0.0027	No	0	No
5/25/2023 10:16	0	0.002	0.0028	No	0	No
5/25/2023 10:17	0	0.002	0.0026	No	0	No
5/25/2023 10:18	0	0.001	0.0027	No	0	No
5/25/2023 10:19	0	0.001	0.0027	No	0	No
5/25/2023 10:20	0	0.002	0.0027	No	0	No
5/25/2023 10:21	0	0.002	0.0027	No	0	No
5/25/2023 10:22	0	0.002	0.0017	No	0	No
5/25/2023 10:23	0	0.003	0.0019	No	0	No
5/25/2023 10:24	0	0.003	0.0019	No	0	No
5/25/2023 10:25	0		0.0019	No	0	No
5/25/2023 10:26	0	0.015	0.0029	No	0	No
5/25/2023 10:27	0	0.008	0.0034	No	0	No
5/25/2023 10:28	0	0.009	0.0039	No	0	No
5/25/2023 10:29	0	0.01	0.0045	No	0	No
5/25/2023 10:30	0	0.01	0.0050	No	0	No
5/25/2023 10:31	0	0.011	0.0056	No	0	No
5/25/2023 10:32	0	0.011	0.0063	No	0	No
5/25/2023 10:33	0	0.015	0.0073	No	0	No
5/25/2023 10:34	0	0.011	0.0080	No	0	No
5/25/2023 10:35	0	0.007	0.0084	No	0	No
5/25/2023 10:36	0.017	0.008	0.0088	No	0.0011	No
5/25/2023 10:37	0	0.008	0.0092	No	0.0011	No
5/25/2023 10:38	0	0.01	0.0097	No	0.0011	No



Downwind Station						
Time	Instantaneous VOC (ppm)	Instantaneous Mass Conc. Total (mg/m <sup>3</sup> )	Mass Conc. Total mg/m <sup>3</sup> AVG 15m (mg/m <sup>3</sup> )	Dust Exceedance	VOC ppm AVG 15m (ppm)	VOC Exceedance
5/25/2023 10:39	0	0.011	0.0103	No	0.0011	No
5/25/2023 10:40	0	0.008	0.0101	No	0.0011	No
5/25/2023 10:41	0	0.01	0.0098	No	0.0011	No
5/25/2023 10:42	0	0.011	0.0100	No	0.0011	No
5/25/2023 10:43	0	0.009	0.0100	No	0.0011	No
5/25/2023 10:44	0	0.025	0.0110	No	0.0011	No
5/25/2023 10:45	0	0.013	0.0112	No	0.0011	No
5/25/2023 10:46	0	0.011	0.0112	No	0.0011	No
5/25/2023 10:47	0	0.007	0.0109	No	0.0011	No
5/25/2023 10:48	0	0.007	0.0104	No	0.0011	No
5/25/2023 10:49	0	0.009	0.0103	No	0.0011	No
5/25/2023 10:50	0	0.017	0.0109	No	0.0011	No
5/25/2023 10:51	0	0.019	0.0117	No	0	No
5/25/2023 10:52	0	0.01	0.0118	No	0	No
5/25/2023 10:53	0	0.006	0.0115	No	0	No
5/25/2023 10:54	0	0.007	0.0113	No	0	No
5/25/2023 10:55	0	0.009	0.0113	No	0	No
5/25/2023 10:56	0	0.01	0.0113	No	0	No
5/25/2023 10:57	0	0.014	0.0115	No	0	No
5/25/2023 10:58	0	0.014	0.0119	No	0	No
5/25/2023 10:59	0	0.014	0.0111	No	0	No
5/25/2023 11:00	0	0.01	0.0109	No	0	No
5/25/2023 11:01	0	0.011	0.0109	No	0	No
5/25/2023 11:02	0	0.007	0.0109	No	0	No
5/25/2023 11:03	0	0.005	0.0108	No	0	No
5/25/2023 11:04	0	0.009	0.0108	No	0	No
5/25/2023 11:05	0	0.007	0.0101	No	0	No
5/25/2023 11:06	0	0.063	0.0131	No	0	No
5/25/2023 11:07	0	0.005	0.0127	No	0	No
5/25/2023 11:08	0	0.004	0.0126	No	0	No
5/25/2023 11:09	0	0.013	0.0130	No	0	No
5/25/2023 11:10	0	0.01	0.0131	No	0	No
5/25/2023 11:11	0	0.01	0.0131	No	0	No
5/25/2023 11:12	0	0.011	0.0129	No	0	No
5/25/2023 11:13	0	0.011	0.0127	No	0	No
5/25/2023 11:14	0	0.006	0.0121	No	0	No
5/25/2023 11:15	0	0.008	0.0120	No	0	No
5/25/2023 11:16	0	0.009	0.0119	No	0	No
5/25/2023 11:17	0	0.009	0.0120	No	0	No
5/25/2023 11:18	0	0.009	0.0123	No	0	No
5/25/2023 11:19	0	0.01	0.0123	No	0	No
5/25/2023 11:20	0	0.006	0.0123	No	0	No
5/25/2023 11:21	0	0.008	0.0086	No	0	No
5/25/2023 11:22	0	0.011	0.0090	No	0	No
5/25/2023 11:23	0	0.012	0.0095	No	0	No
5/25/2023 11:24	0	0.012	0.0095	No	0	No
5/25/2023 11:25	0	0.006	0.0092	No	0	No
5/25/2023 11:26	0	0.006	0.0089	No	0	No
5/25/2023 11:27	0	0.007	0.0087	No	0	No
5/25/2023 11:28	0	0.014	0.0089	No	0	No
5/25/2023 11:29	0	0.01	0.0091	No	0	No
5/25/2023 11:30	0	0.02	0.0099	No	0	No
5/25/2023 11:31	0	0.014	0.0103	No	0	No
5/25/2023 11:32	0	0.014	0.0106	No	0	No
5/25/2023 11:33	0	0.016	0.0111	No	0	No

Downwind Station						
Time	Instaneous VOC (ppm)	Instaneous Mass Conc. Total (mg/m <sup>3</sup> )	Mass Conc. Total mg/m <sup>3</sup> AVG 15m (mg/m <sup>3</sup> )	Dust Exceedance	VOC ppm AVG 15m (ppm)	VOC Exceedance
5/25/2023 11:34	0	0.008	0.0109	No	0	No
5/25/2023 11:35	0	0.009	0.0111	No	0	No
5/25/2023 11:36	0	0.014	0.0115	No	0	No
5/25/2023 11:37	0	0.02	0.0121	No	0	No
5/25/2023 11:38	0	0.014	0.0123	No	0	No
5/25/2023 11:39	0	0.016	0.0125	No	0	No
5/25/2023 11:40	0	0.007	0.0126	No	0	No
5/25/2023 11:41	0	0.005	0.0125	No	0	No
5/25/2023 11:42	0	0.006	0.0125	No	0	No
5/25/2023 11:43	0	0.006	0.0119	No	0	No
5/25/2023 11:44	0	0.005	0.0116	No	0	No
5/25/2023 11:45	0	0.005	0.0106	No	0	No
5/25/2023 11:46	0	0.006	0.0101	No	0	No
5/25/2023 11:47	0	0.004	0.0094	No	0	No
5/25/2023 11:48	0	0.006	0.0087	No	0	No
5/25/2023 11:49	0	0.01	0.0089	No	0	No
5/25/2023 11:50	0	0.009	0.0089	No	0	No
5/25/2023 11:51	0	0.005	0.0083	No	0	No
5/25/2023 11:52	0	0.006	0.0073	No	0	No
5/25/2023 11:53	0	0.01	0.0071	No	0	No
5/25/2023 11:54	0	0.008	0.0065	No	0	No
5/25/2023 11:55	0	0.015	0.0071	No	0	No
5/25/2023 11:56	0	0.009	0.0073	No	0	No
5/25/2023 11:57	0	0.009	0.0075	No	0	No
5/25/2023 11:58	0	0.005	0.0075	No	0	No
5/25/2023 11:59	0	0.008	0.0077	No	0	No
5/25/2023 12:00	0	0.012	0.0081	No	0	No
5/25/2023 12:01	0	0.021	0.0091	No	0	No
5/25/2023 12:02	0	0.019	0.0101	No	0	No
5/25/2023 12:03	0	0.006	0.0101	No	0	No
5/25/2023 12:04	0	0.005	0.0098	No	0	No
5/25/2023 12:05	0	0.007	0.0097	No	0	No
5/25/2023 12:06	0	0.006	0.0097	No	0	No
5/25/2023 12:07	0	0.012	0.0101	No	0	No
5/25/2023 12:08	0	0.005	0.0098	No	0	No
5/25/2023 12:09	0	0.01	0.0099	No	0	No
5/25/2023 12:10	0	0.007	0.0094	No	0	No
5/25/2023 12:11	0	0.006	0.0092	No	0	No
5/25/2023 12:12	0	0.017	0.0097	No	0	No
5/25/2023 12:13	0	0.01	0.0101	No	0	No
5/25/2023 12:14	0	0.008	0.0101	No	0	No
5/25/2023 12:15	0	0.009	0.0099	No	0	No
5/25/2023 12:16	0	0.01	0.0091	No	0	No
5/25/2023 12:17	0	0.007	0.0083	No	0	No
5/25/2023 12:18	0	0.005	0.0083	No	0	No
5/25/2023 12:19	0	0.007	0.0084	No	0	No
5/25/2023 12:20	0	0.007	0.0084	No	0	No
5/25/2023 12:21	0	0.008	0.0085	No	0	No
5/25/2023 12:22	0	0.004	0.0080	No	0	No
5/25/2023 12:23	0	0.005	0.0080	No	0	No
5/25/2023 12:24	0	0.009	0.0079	No	0	No
5/25/2023 12:25	0	0.007	0.0079	No	0	No
5/25/2023 12:26	0	0.006	0.0079	No	0	No
5/25/2023 12:27	0	0.006	0.0072	No	0	No
5/25/2023 12:28	0	0.016	0.0076	No	0	No

Downwind Station						
Time	Instaneous VOC (ppm)	Instaneous Mass Conc. Total (mg/m <sup>3</sup> )	Mass Conc. Total mg/m <sup>3</sup> AVG 15m (mg/m <sup>3</sup> )	Dust Exceedance	VOC ppm AVG 15m (ppm)	VOC Exceedance
5/25/2023 12:29	0	0.013	0.0079	No	0	No
5/25/2023 12:30	0	0.007	0.0078	No	0	No
5/25/2023 12:31	0	0.006	0.0075	No	0	No
5/25/2023 12:32	0	0.005	0.0074	No	0	No
5/25/2023 12:33	0	0.009	0.0077	No	0	No
5/25/2023 12:34	0	0.008	0.0077	No	0	No
5/25/2023 12:35	0	0.005	0.0076	No	0	No
5/25/2023 12:36	0	0.004	0.0073	No	0	No
5/25/2023 12:37	0	0.004	0.0073	No	0	No
5/25/2023 12:38	0	0.005	0.0073	No	0	No
5/25/2023 12:39	0	0.008	0.0073	No	0	No
5/25/2023 12:40	0	0.008	0.0073	No	0	No
5/25/2023 12:41	0	0.008	0.0075	No	0	No
5/25/2023 12:42	0	0.01	0.0077	No	0	No
5/25/2023 12:43	0	0.005	0.0070	No	0	No
5/25/2023 12:44	0	0.007	0.0066	No	0	No
5/25/2023 12:45	0	0.005	0.0065	No	0	No
5/25/2023 12:46	0	0.007	0.0065	No	0	No
5/25/2023 12:47	0	0.011	0.0069	No	0	No
5/25/2023 12:48	0	0.009	0.0069	No	0	No
5/25/2023 12:49	0	0.006	0.0068	No	0	No
5/25/2023 12:50	0	0.006	0.0069	No	0	No
5/25/2023 12:51	0	0.003	0.0068	No	0	No
5/25/2023 12:52	0	0.006	0.0069	No	0	No
5/25/2023 12:53	0	0.018	0.0078	No	0	No
5/25/2023 12:54	0	0.011	0.0080	No	0	No
5/25/2023 12:55	0	0.005	0.0078	No	0	No
5/25/2023 12:56	0	0.004	0.0075	No	0	No
5/25/2023 12:57	0	0.004	0.0071	No	0	No
5/25/2023 12:58	0	0.007	0.0073	No	0	No
5/25/2023 12:59	0	0.015	0.0078	No	0	No
5/25/2023 13:00	0	0.004	0.0077	No	0	No
5/25/2023 13:01	0	0.007	0.0077	No	0	No
5/25/2023 13:02	0	0.006	0.0074	No	0	No
5/25/2023 13:03	0	0.007	0.0073	No	0	No
5/25/2023 13:04	0	0.007	0.0073	No	0	No
5/25/2023 13:05	0	0.004	0.0072	No	0	No
5/25/2023 13:06	0	0.004	0.0073	No	0	No
5/25/2023 13:07	0	0.005	0.0072	No	0	No
5/25/2023 13:08	0	0.004	0.0063	No	0	No
5/25/2023 13:09	0	0.004	0.0058	No	0	No
5/25/2023 13:10	0	0.003	0.0057	No	0	No
5/25/2023 13:11	0	0.005	0.0057	No	0	No
5/25/2023 13:12	0	0.006	0.0059	No	0	No
5/25/2023 13:13	0	0.005	0.0057	No	0	No
5/25/2023 13:14	0	0.006	0.0051	No	0	No
5/25/2023 13:15	0	0.006	0.0053	No	0	No
5/25/2023 13:16	0	0.005	0.0051	No	0	No
5/25/2023 13:17	0	0.005	0.0051	No	0	No
5/25/2023 13:18	0	0.005	0.0049	No	0	No
5/25/2023 13:19	0	0.004	0.0047	No	0	No
5/25/2023 13:20	0	0.005	0.0048	No	0	No
5/25/2023 13:21	0	0.005	0.0049	No	0	No
5/25/2023 13:22	0	0.004	0.0048	No	0	No
5/25/2023 13:23	0	0.005	0.0049	No	0	No

Downwind Station						
Time	Instantaneous VOC (ppm)	Instantaneous Mass Conc. Total (mg/m <sup>3</sup> )	Mass Conc. Total mg/m <sup>3</sup> AVG 15m (mg/m <sup>3</sup> )	Dust Exceedance	VOC ppm AVG 15m (ppm)	VOC Exceedance
5/25/2023 13:24	0	0.004	0.0049	No	0	No
5/25/2023 13:25	0	0.005	0.0050	No	0	No
5/25/2023 13:26	0	0.006	0.0051	No	0	No
5/25/2023 13:27	0	0.006	0.0051	No	0	No
5/25/2023 13:28	0	0.007	0.0052	No	0	No
5/25/2023 13:29	0	0.006	0.0052	No	0	No
5/25/2023 13:30	0	0.005	0.0051	No	0	No
5/25/2023 13:31	0	0.005	0.0051	No	0	No
5/25/2023 13:32	0	0.007	0.0053	No	0	No
5/25/2023 13:33	0	0.012	0.0057	No	0	No
5/25/2023 13:34	0	0.005	0.0058	No	0	No
5/25/2023 13:35	0	0.007	0.0059	No	0	No
5/25/2023 13:36	0	0.005	0.0059	No	0	No
5/25/2023 13:37	0	0.005	0.0060	No	0	No
5/25/2023 13:38	0	0.005	0.0060	No	0	No
5/25/2023 13:39	0	0.014	0.0067	No	0	No
5/25/2023 13:40	0	0.006	0.0067	No	0	No
5/25/2023 13:41	0	0.006	0.0067	No	0	No
5/25/2023 13:42	0	0.012	0.0071	No	0	No
5/25/2023 13:43	0	0.005	0.0070	No	0	No
5/25/2023 13:44	0	0.013	0.0075	No	0	No
5/25/2023 13:45	0	0.009	0.0077	No	0	No
5/25/2023 13:46	0	0.008	0.0079	No	0	No
5/25/2023 13:47	0	0.008	0.0080	No	0	No
5/25/2023 13:48	0	0.009	0.0078	No	0	No
5/25/2023 13:49	0	0.008	0.0080	No	0	No
5/25/2023 13:50	0	0.011	0.0083	No	0	No
5/25/2023 13:51	0	0.007	0.0084	No	0	No
5/25/2023 13:52	0	0.007	0.0085	No	0	No
5/25/2023 13:53	0	0.008	0.0087	No	0	No
5/25/2023 13:54	0	0.013	0.0087	No	0	No
5/25/2023 13:55	0	0.009	0.0089	No	0	No
5/25/2023 13:56	0	0.019	0.0097	No	0	No
5/25/2023 13:57	0	0.007	0.0094	No	0	No
5/25/2023 13:58	0	0.014	0.01	No	0	No
5/25/2023 13:59	0	0.014	0.0101	No	0	No
5/25/2023 14:00	0	0.01	0.0101	No	0	No
5/25/2023 14:01	0	0.011	0.0103	No	0	No
5/25/2023 14:02	0	0.008	0.0103	No	0	No
5/25/2023 14:03	0	0.012	0.0105	No	0	No
5/25/2023 14:04	0	0.019	0.0113	No	0	No
5/25/2023 14:05	0	0.008	0.0111	No	0	No
5/25/2023 14:06	0	0.074	0.0155	No	0	No
5/25/2023 14:07	0	0.025	0.0167	No	0	No
5/25/2023 14:08	0	0.012	0.017	No	0	No
5/25/2023 14:09	0	0.007	0.0166	No	0	No
5/25/2023 14:10	0	0.004	0.0163	No	0	No
5/25/2023 14:11	0	0.006	0.0154	No	0	No
5/25/2023 14:12	0	0.006	0.0153	No	0	No
5/25/2023 14:13	0	0.005	0.0147	No	0	No
5/25/2023 14:14	0	0.007	0.0143	No	0	No
5/25/2023 14:15	0	0.01	0.0143	No	0	No
5/25/2023 14:16	0	0.008	0.0141	No	0	No
5/25/2023 14:17	0	0.006	0.0139	No	0	No
5/25/2023 14:18	0	0.006	0.0135	No	0	No

**Downwind Station**

Time	Instantaneous VOC (ppm)	Instantaneous Mass Conc. Total (mg/m <sup>3</sup> )	Mass Conc. Total mg/m <sup>3</sup> AVG 15m (mg/m <sup>3</sup> )	Dust Exceedance	VOC ppm AVG 15m (ppm)	VOC Exceedance
5/25/2023 14:19	0	0.009	0.0129	No	0	No
5/25/2023 14:20	0	0.004	0.0126	No	0	No
5/25/2023 14:21	0	0.006	0.0081	No	0	No
5/25/2023 14:22	0	0.005	0.0067	No	0	No
5/25/2023 14:23	0	0.022	0.0074	No	0	No
5/25/2023 14:24	0	0.071	0.0117	No	0	No
5/25/2023 14:25	0	0.005	0.0117	No	0	No
5/25/2023 14:26	0	0.006	0.0117	No	0	No
5/25/2023 14:27	0	0.006	0.0117	No	0	No
5/25/2023 14:28	0	0.007	0.0119	No	0	No
5/25/2023 14:29	0	0.005	0.0117	No	0	No
5/25/2023 14:30	0	0.005	0.0114	No	0	No
5/25/2023 14:31	0	0.009	0.0115	No	0	No