



DAILY SITE FIELD ACTIVITY REPORT

PROJECT NO.:	2908.0011Y000	CLIENT:	DATE:	4/21/2026
PROJECT:	Sol on Park Site (C203169) CAMP	NRP Holdings LLC	WEATHER:	Temp: 35-51°F, Sunny, RH: 38% Pres: 30.41" Wind: N @ 4 mph
LOCATION:	3728 Park Avenue, Bronx, New York		TIME:	08:00 – 15:30

CONTRACTOR AND EQUIPMENT	PERSONNEL PRESENT AT SITE AND AFFILIATION:
Soil Managers – Elizabeth Appaluccio & Sean Penaranda GPI Drilling – Two personnel Equipment – Geoprobe 6712DT	Patrick Perry – Roux D.P.C.

SCOPE OF WORK:
Roux D.P.C. (Roux) was onsite to oversee in-situ soil waste characterization sampling. Roux implemented the Community Air Monitoring Plan (CAMP) during all outdoor intrusive activities in accordance with the New York State Department of Environmental Conservation (NYSDEC)-approved Remedial Investigation Work Plan (RIWP), dated June 24, 2024.
Description of work activities performed and general observations/comments:
<ul style="list-style-type: none"> • Drillers advanced soil borings for waste characterization Sampling. • Soil Managers collected soil samples for waste characterization.
CAMP data evaluation: CAMP was performed from 8:45 to 15:00. No exceedances of VOCs or dust were detected.
Offsite Disposal: N/A
Sampling Performed:
Waste characterization sampling performed by Soil Managers.
Upcoming work activities anticipated:
<ul style="list-style-type: none"> • Complete waste characterization sampling.

Approved:	Dana Hignell	By:	Patrick Perry
			ROUX ENVIRONMENTAL ENGINEERING AND GEOLOGY, D.P.C.

PROJECT NO.:	2908.0011Y000	CLIENT:	DATE:	4/21/2026
PROJECT:	Sol on Park Site (C203169) CAMP	NRP Holdings LLC	WEATHER:	Temp: 35-51°F, Sunny, RH: 38% Pres: 30.41" Wind: N @ 4 mph
LOCATION:	3728 Park Avenue, Bronx, New York		TIME:	08:00 – 15:30

Legend

CAMP Station

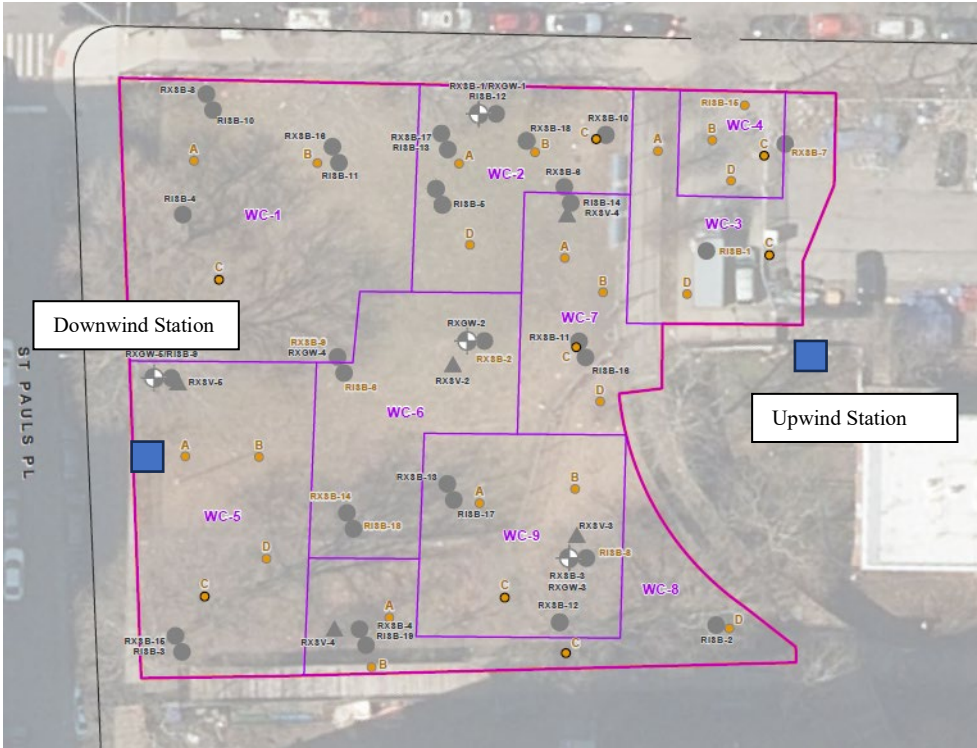

LEGEND

- LOCATION OF FORMER SOIL BORING AND GROUNDWATER SAMPLE
- LOCATION OF FORMER SOIL VAPOR SAMPLE
- LOCATION OF FORMER SOIL BORING SAMPLE; LOCATION OF SOIL BORING
- WC SAMPLE**
- 4 OR 5-POINT WASTE CLASS SAMPLE LOCATION
- 4 OR 5-POINT WASTE CLASS VOC GRAB SAMPLE LOCATION
- BCP SITE BOUNDARY
- PARCEL BOUNDARY
- WASTE CHARACTERIZATION GRID

Approved:	Dana Hignell	By:	Patrick Perry
			ROUX ENVIRONMENTAL ENGINEERING AND GEOLOGY, D.P.C.

DAILY SITE FIELD ACTIVITY REPORT

PROJECT NO.:	2908.0011Y000	CLIENT:	DATE:	4/21/2026
PROJECT:	Sol on Park Site (C203169) CAMP	NRP Holdings LLC	WEATHER:	Temp: 35-51°F, Sunny, RH: 38% Pres: 30.41" Wind: N @ 4 mph
LOCATION:	3728 Park Avenue, Bronx, New York		TIME:	08:00 – 15:30

PHOTOGRAPHS TAKEN TODAY: 3728 Park Ave



Photo 1: Looking east: View of the upwind CAMP station



Photo 2: Looking south: View of the downwind CAMP station.

Approved:	Dana Hignell	By:	Patrick Perry
			ROUX ENVIRONMENTAL ENGINEERING AND GEOLOGY, D.P.C.

DAILY SITE FIELD ACTIVITY REPORT

PROJECT NO.:	2908.0011Y000	CLIENT:	DATE:	4/21/2026
PROJECT:	Sol on Park Site (C203169) CAMP	NRP Holdings LLC	WEATHER:	Temp: 35-51°F, Sunny, RH: 38% Pres: 30.41" Wind: N @ 4 mph
LOCATION:	3728 Park Avenue, Bronx, New York		TIME:	08:00 – 15:30



Photo 3: Looking south: View of GPI drilling soil boring for waste characterization sampling.

Approved:	Dana Hignell	By:	Patrick Perry
		ROUX ENVIRONMENTAL ENGINEERING AND GEOLOGY, D.P.C.	

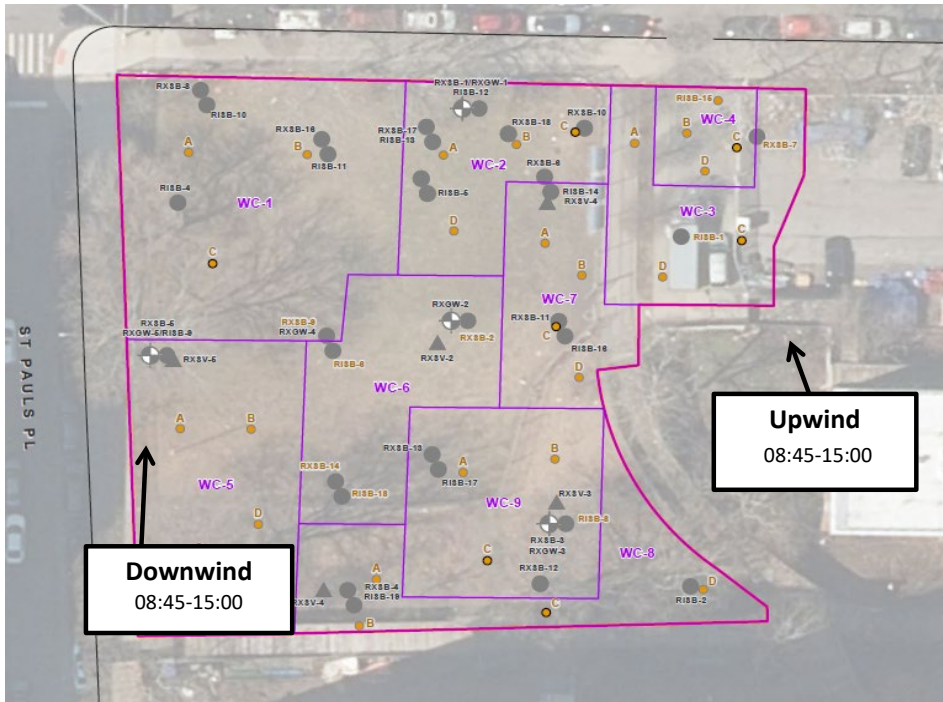

4/21/2026
 3728 Park Avenue
 Sol on Park Site (C203169)
 CAMP

MEAN WIND DIRECTION
 Morning: N @ 5 MPH



Downwind
 08:45-15:00

Upwind
 08:45-15:00



**Roux Environmental Engineering and Geology, D.P.C.
Community Air Monitoring Program - Dust**

Project: Sol on Park Site (C203169) CAMP
 PM: Dana Hignell
 Location: 3728 Park Avenue, Bronx, New York
 Date: 4/21/2026

Upwind Dust Meter Serial Number: 8530123304
 Downwind Dust Meter Serial Number: 8530233504

Upwind		Downwind		Corrected Downwind	Comments
Time	Concentration [mg/m3]	Time	Concentration [mg/m3]	Concentration [mg/m3]	
9:00 AM	0.022	9:02 AM	0.022	0.000	
9:15 AM	0.008	9:17 AM	0.008	0.000	
9:30 AM	0.008	9:32 AM	0.008	0.000	
9:45 AM	0.010	9:47 AM	0.010	0.000	
10:00 AM	0.010	10:02 AM	0.010	0.000	
10:15 AM	0.011	10:17 AM	0.012	0.001	
10:30 AM	0.012	10:32 AM	0.011	-0.001	
10:45 AM	0.011	10:47 AM	0.011	0.000	
11:00 AM	0.012	11:02 AM	0.010	-0.002	
11:15 AM	0.010	11:17 AM	0.010	0.000	
11:30 AM	0.013	11:32 AM	0.014	0.001	
11:45 AM	0.015	11:47 AM	0.015	0.000	
12:00 PM	0.060	12:02 PM	0.016	-0.044	
12:15 PM	0.065	12:17 PM	0.016	-0.049	
12:30 PM	0.064	12:32 PM	0.016	-0.048	
12:45 PM	0.064	12:47 PM	0.016	-0.048	
1:00 PM	0.064	1:02 PM	0.018	-0.046	
1:15 PM	0.063	1:17 PM	0.017	-0.046	
1:30 PM	0.064	1:32 PM	0.018	-0.046	
1:45 PM	0.067	1:47 PM	0.019	-0.048	
2:00 PM	0.063	2:02 PM	0.017	-0.046	
2:15 PM	0.064	2:17 PM	0.017	-0.047	
2:30 PM	0.067	2:32 PM	0.021	-0.046	
2:45 PM	0.070	2:47 PM	0.018	-0.052	
3:00 PM	0.000	3:02 PM	0.020	0.020	

Notes:

1. Corrected downwind concentration is based on the difference of the upwind meter concentration and respective downwind meter location.

Roux Environmental Engineering and Geology, D.P.C.
Community Air Monitoring Program - VOC

Project: Sol on Park Site (C203169) CAMP
 PM: Dana Hignell
 Location: 3728 Park Avenue, Bronx, New York
 Date: 4/21/2026

Upwind VOC Meter Serial Number: 592-604531
 Downwind VOC Meter Serial Number: 592-916199

Upwind		Downwind		Corrected ¹ Downwind	Comments
Time	VOC Average (ppm)	Time	VOC Average (ppm)	VOC Average (ppm)	
8:58 AM	0.0	8:58 AM	0.1	0.10	
9:13 AM	0.0	9:13 AM	0.1	0.10	
9:28 AM	0.1	9:28 AM	0.1	0.00	
9:43 AM	0.1	9:43 AM	0.1	0.00	
9:58 AM	0.1	9:58 AM	0.1	0.00	
10:13 AM	0.1	10:13 AM	0.1	0.00	
10:28 AM	0.1	10:28 AM	0.1	0.00	
10:43 AM	0.2	10:43 AM	0.1	-0.10	
10:58 AM	0.2	10:58 AM	0.1	-0.10	
11:13 AM	0.2	11:13 AM	0.1	0.10	
11:28 AM	0.2	11:28 AM	0.1	0.10	
11:43 AM	0.2	11:43 AM	0.2	0.20	
11:58 AM	0.2	11:58 AM	0.2	0.20	
12:13 PM	0.2	12:13 PM	0.2	0.20	
12:28 PM	0.2	12:28 PM	0.1	0.10	
12:43 PM	0.2	12:43 PM	0.1	0.10	
12:58 PM	0.2	12:58 PM	0.1	0.10	
1:13 PM	0.2	1:13 PM	0.1	0.10	
1:28 PM	0.2	1:28 PM	0.1	0.10	
1:43 PM	0.2	1:43 PM	0.0	0.00	
1:58 PM	0.2	1:58 PM	0.0	0.00	
2:13 PM	0.2	2:13 PM	0.0	0.00	
2:28 PM	0.2	2:28 PM	0.0	0.00	
2:43 PM	0.2	2:43 PM	0.0	0.00	
2:58 PM	0.2	2:58 PM	0.0	0.00	

1. Corrected downwind concentration is based on the difference of the upwind meter concentration and respective downwind meter location.



DAILY SITE FIELD ACTIVITY REPORT

PROJECT NO.:	2908.0011Y000	CLIENT:	DATE:	4/22/2026
PROJECT:	Sol on Park Site (C203169) CAMP	NRP Holdings LLC	WEATHER:	Temp: 42-56°F, Cloudy, RH: 66% Pres: 30.04" Wind: SSE @ 8 mph
LOCATION:	3728 Park Avenue, Bronx, New York		TIME:	08:00 – 13:30

CONTRACTOR AND EQUIPMENT	PERSONNEL PRESENT AT SITE AND AFFILIATION:
Soil Managers – Elizabeth Appaluccio & Sean Penaranda GPI Drilling – One personnel Equipment – Geoprobe 6712DT	Patrick Perry – Roux D.P.C.

SCOPE OF WORK:
Roux D.P.C. (Roux) was onsite to oversee in-situ soil waste characterization sampling. Roux implemented the Community Air Monitoring Plan (CAMP) during all outdoor intrusive activities in accordance with the New York State Department of Environmental Conservation (NYSDEC)-approved Remedial Investigation Work Plan (RIWP), dated June 24, 2024.
Description of work activities performed and general observations/comments:
<ul style="list-style-type: none"> • Drillers advanced soil borings for waste characterization Sampling. • Soil Managers collected soil samples for waste characterization.
CAMP data evaluation: CAMP was performed from 8:00 to 13:00. No exceedances of VOCs or dust were detected.
Offsite Disposal: N/A
Sampling Performed:
Waste characterization sampling was completed by Soil Managers.
Upcoming work activities anticipated:
<ul style="list-style-type: none"> • None.

Approved:	Dana Hignell	By:	Patrick Perry
			ROUX ENVIRONMENTAL ENGINEERING AND GEOLOGY, D.P.C.

PROJECT NO.:	2908.0011Y000	CLIENT:	DATE:	4/22/2026
PROJECT:	Sol on Park Site (C203169) CAMP	NRP Holdings LLC	WEATHER:	Temp: 42-56°F, Cloudy, RH: 66% Pres: 30.04" Wind: SSE @ 8 mph
LOCATION:	3728 Park Avenue, Bronx, New York		TIME:	08:00 – 13:30

Legend

CAMP Station

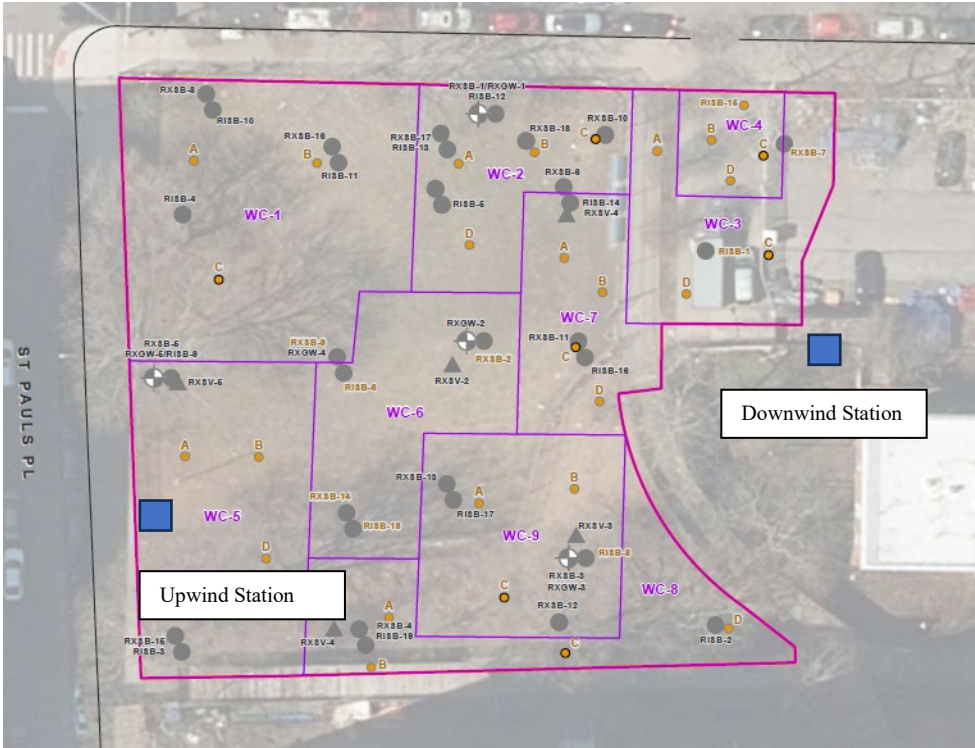

LEGEND

- LOCATION OF FORMER SOIL BORING AND GROUNDWATER SAMPLE
- LOCATION OF FORMER SOIL VAPOR SAMPLE
- LOCATION OF FORMER SOIL BORING SAMPLE; LOCATION OF SOIL BORING
- WC SAMPLE**
- 4 OR 5-POINT WASTE CLASS SAMPLE LOCATION
- 4 OR 5-POINT WASTE CLASS VOC GRAB SAMPLE LOCATION
- BCP SITE BOUNDARY
- PARCEL BOUNDARY
- WASTE CHARACTERIZATION GRID

Approved:	Dana Hignell	By:	Patrick Perry
			ROUX ENVIRONMENTAL ENGINEERING AND GEOLOGY, D.P.C.

DAILY SITE FIELD ACTIVITY REPORT

PROJECT NO.:	2908.0011Y000	CLIENT:	DATE:	4/22/2026
PROJECT:	Sol on Park Site (C203169) CAMP	NRP Holdings LLC	WEATHER:	Temp: 42-56°F, Cloudy, RH: 66% Pres: 30.04" Wind: SSE @ 8 mph
LOCATION:	3728 Park Avenue, Bronx, New York		TIME:	08:00 – 13:30

PHOTOGRAPHS TAKEN TODAY: 3728 Park Ave



Photo 1: Looking south: View of the upwind CAMP station



Photo 2: Looking north: View of the downwind CAMP station.

Approved:	Dana Hignell	By:	Patrick Perry
			ROUX ENVIRONMENTAL ENGINEERING AND GEOLOGY, D.P.C.

DAILY SITE FIELD ACTIVITY REPORT

PROJECT NO.:	2908.0011Y000	CLIENT:	DATE:	4/22/2026
PROJECT:	Sol on Park Site (C203169) CAMP	NRP Holdings LLC	WEATHER:	Temp: 42-56°F, Cloudy, RH: 66% Pres: 30.04" Wind: SSE @ 8 mph
LOCATION:	3728 Park Avenue, Bronx, New York		TIME:	08:00 – 13:30



Photo 3: Looking north: View of GPI drilling soil boring for waste characterization sampling.

Approved:	Dana Hignell	By:	Patrick Perry
		ROUX ENVIRONMENTAL ENGINEERING AND GEOLOGY, D.P.C.	

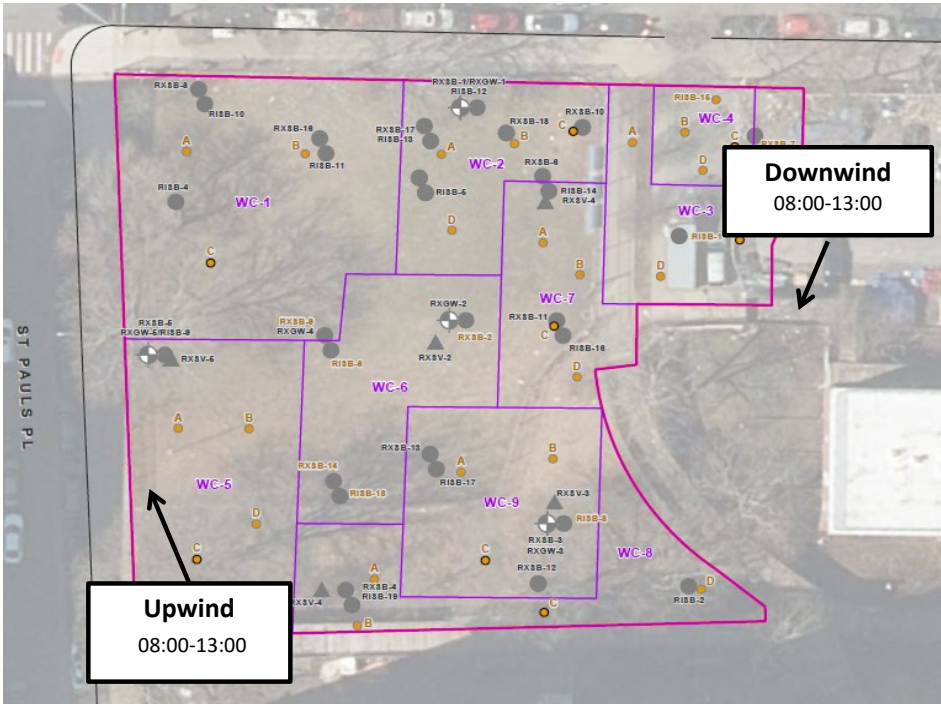

4/22/2026
 3728 Park Avenue Sol on
 Park Site (C203169) CAMP

Downwind
 08:00-13:00

Upwind
 08:00-13:00

MEAN WIND DIRECTION
 Morning: SSW @ 6 MPH



**Roux Environmental Engineering and Geology, D.P.C.
Community Air Monitoring Program - Dust**

Project: Sol on Park Site (C203169) CAMP
 PM: Dana Hignell
 Location: 3728 Park Avenue, Bronx, New York
 Date: 4/22/2026

Upwind Dust Meter Serial Number: 8530123304
 Downwind Dust Meter Serial Number: 8530233504

Upwind		Downwind		Corrected Downwind	Comments
Time	Concentration [mg/m3]	Time	Concentration [mg/m3]	Concentration [mg/m3]	
8:17 AM	0.034	8:10 AM	0.018	-0.016	
8:32 AM	0.016	8:25 AM	0.031	0.015	
8:47 AM	0.031	8:40 AM	0.014	-0.017	
9:02 AM	0.036	8:55 AM	0.014	-0.022	
9:17 AM	0.039	9:10 AM	0.016	-0.023	
9:32 AM	0.041	9:25 AM	0.015	-0.026	
9:47 AM	0.043	9:40 AM	0.016	-0.027	
10:02 AM	0.044	9:55 AM	0.018	-0.026	
10:17 AM	0.048	10:10 AM	0.016	-0.032	
10:32 AM	0.047	10:25 AM	0.018	-0.029	
10:47 AM	0.048	10:40 AM	0.019	-0.029	
11:02 AM	0.050	10:55 AM	0.018	-0.032	
11:17 AM	0.052	11:10 AM	0.018	-0.034	
11:32 AM	0.053	11:25 AM	0.016	-0.037	
11:47 AM	0.055	11:40 AM	0.018	-0.037	
12:02 PM	0.056	11:55 AM	0.018	-0.038	
12:17 PM	0.055	12:10 PM	0.019	-0.036	
12:32 PM	0.055	12:25 PM	0.017	-0.038	
12:47 PM	0.059	12:40 PM	0.018	-0.041	
1:02 PM	0.058	12:55 PM	0.022	-0.036	

Notes:

1. Corrected downwind concentration is based on the difference of the upwind meter concentration and respective downwind meter location.

Roux Environmental Engineering and Geology, D.P.C.
Community Air Monitoring Program - VOC

Project: Sol on Park Site (C203169) CAMP
 PM: Dana Hignell
 Location: 3728 Park Avenue, Bronx, New York
 Date: 4/22/2026

Upwind VOC Meter Serial Number: 592-604531
 Downwind VOC Meter Serial Number: 592-916199

Upwind		Downwind		Corrected ¹ Downwind	Comments
Time	VOC Average (ppm)	Time	VOC Average (ppm)	VOC Average (ppm)	
8:15 AM	0.0	8:15 AM	0.0	0.00	
8:30 AM	0.0	8:30 AM	0.1	0.10	
8:45 AM	0.0	8:45 AM	0.2	0.20	
9:00 AM	0.0	9:00 AM	0.3	0.30	
9:15 AM	0.0	9:15 AM	0.3	0.30	
9:30 AM	0.0	9:30 AM	0.4	0.40	
9:45 AM	0.0	9:45 AM	0.4	0.40	
10:00 AM	0.0	10:00 AM	0.4	0.40	
10:15 AM	0.0	10:15 AM	0.5	0.50	
10:30 AM	0.0	10:30 AM	0.5	0.50	
10:45 AM	0.0	10:45 AM	0.5	0.50	
11:00 AM	0.1	11:00 AM	0.5	0.50	
11:15 AM	0.1	11:15 AM	0.5	0.50	
11:30 AM	0.1	11:30 AM	0.5	0.50	
11:45 AM	0.1	11:45 AM	0.5	0.50	
12:00 PM	0.1	12:00 PM	0.6	0.60	
12:15 PM	0.1	12:15 PM	0.6	0.60	
12:30 PM	0.1	12:30 PM	0.6	0.60	
12:45 PM	0.1	12:45 PM	0.6	0.60	
1:00 PM	0.1	1:00 PM	0.6	0.60	

1. Corrected downwind concentration is based on the difference of the upwind meter concentration and respective downwind meter location.