

Daily Status Report

Prepared by: C. Zaccheo

Date: 11/01/2023

Weather: 50 deg. F, Rainy/Partly cloudy

Project: 470 Kent Avenue - Brooklyn, NY - DEC Site #s C224053 and 224053

Engineer: Matthew Carroll, P.E. Tenen Environmental, LLC	Safety Manager: Honpong Lau Tenen Environmental, LLC
Structural Contractor: New Line Services	Excavation Contractor: ALBA

Work Activities Performed:

1) ECD continuing work on the bulkhead in the marine area.

Health & Safety: (answer in **red**)

Were there any changes to the H&S Plan? YES **NO** NA

Were there any CAMP exceedances at the perimeter above action levels: YES **NO** NA

Were there any dust or odor issues observed on this date? YES **NO** NA

Samples Collected (Since Last Report): None.

Air Monitoring (Since Last Report): CAMP graphs and tables are included below. CAMP stations were not turned on until approximately 1245PM due to rain.

Problems Encountered: None.

Planned Work Activities for Next 2 Weeks: Continue superstructure work; preparation to complete remedial excavation along the waterfront.

Off-Site Material Disposal

Facility Location	Harmony Foul Rift 1 Foul Rift Rd. Belvidere, NJ 07823	XRDS 190 Pompton Plains Cross Rd. Wayne, NJ 0740	EE MSM 1080 Sand Hill Rd. E Stroudsburg, PA 18302	BSM 75 Crows Mill Rd. Keasby, NJ 08832
Today: (CY)	0	0	0	0
Total: (CY)	0	0	0	0

Site Layout Map

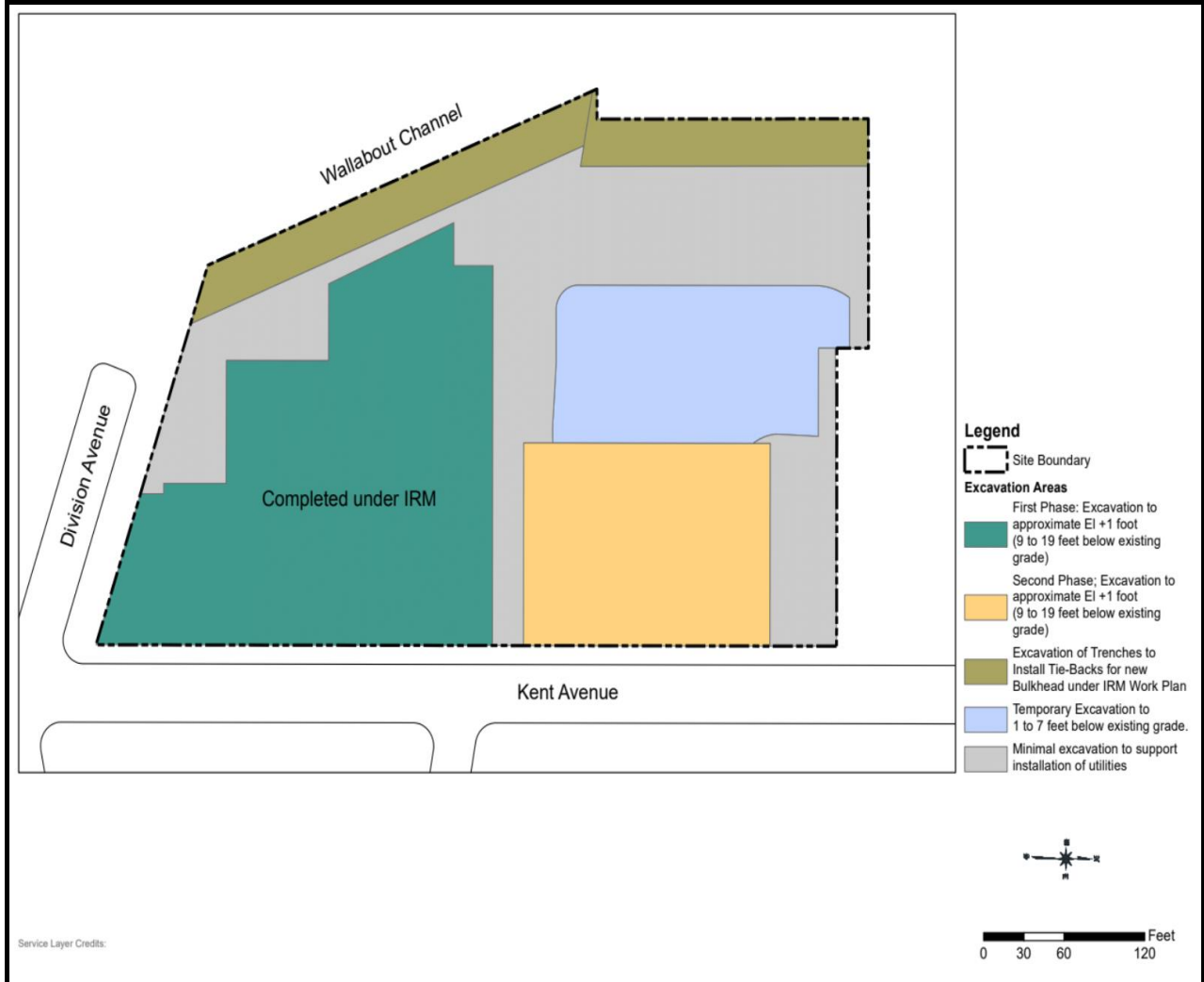


Photo 1:
View of the Site and staged equipment facing southeast.



Photo 2:
View of the continued bulkhead work in the marine area.



Photo 3:
View of the Site
facing south.



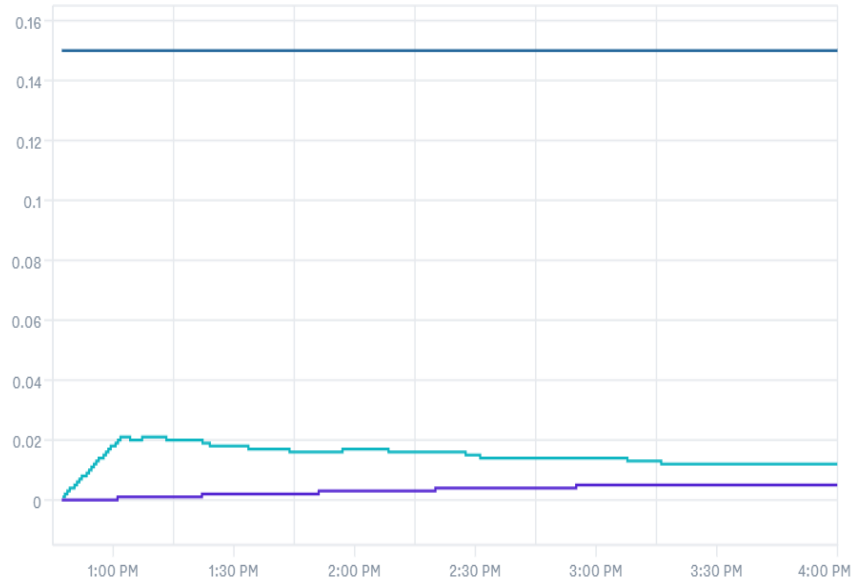
Photo 4:
View of covered
stockpiles.



CAMP:
Downwind
Particulates

Dust Levels

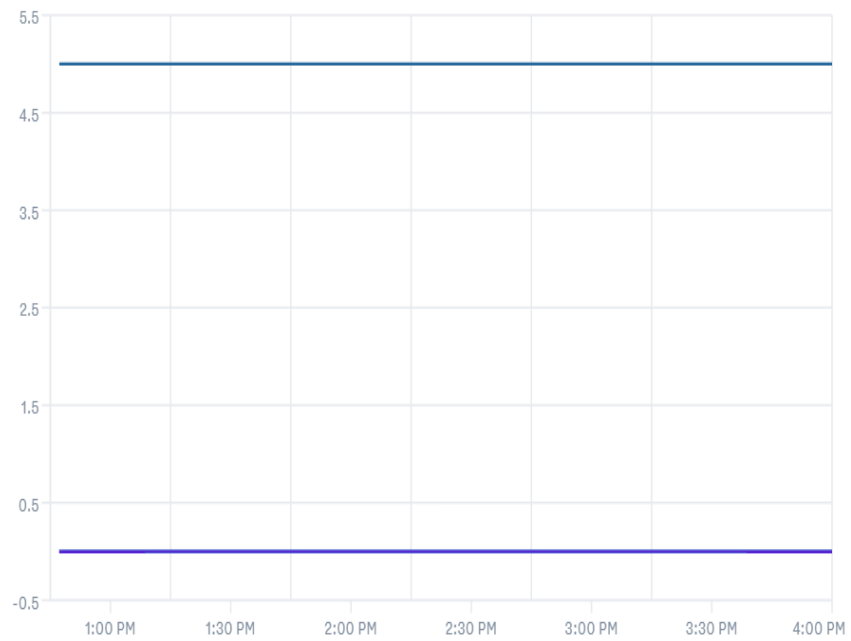
0.012 mg/m³ 0.005 mg/m³ 0.15



CAMP:
Downwind VOCs

VOC Levels

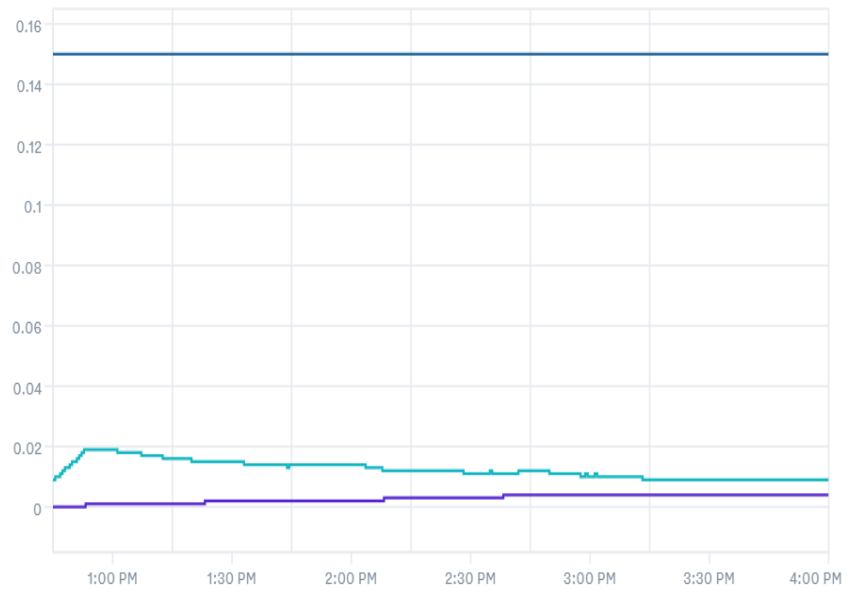
0 ppm 0 ppm 5



CAMP:
Upwind Particulates

Dust Levels

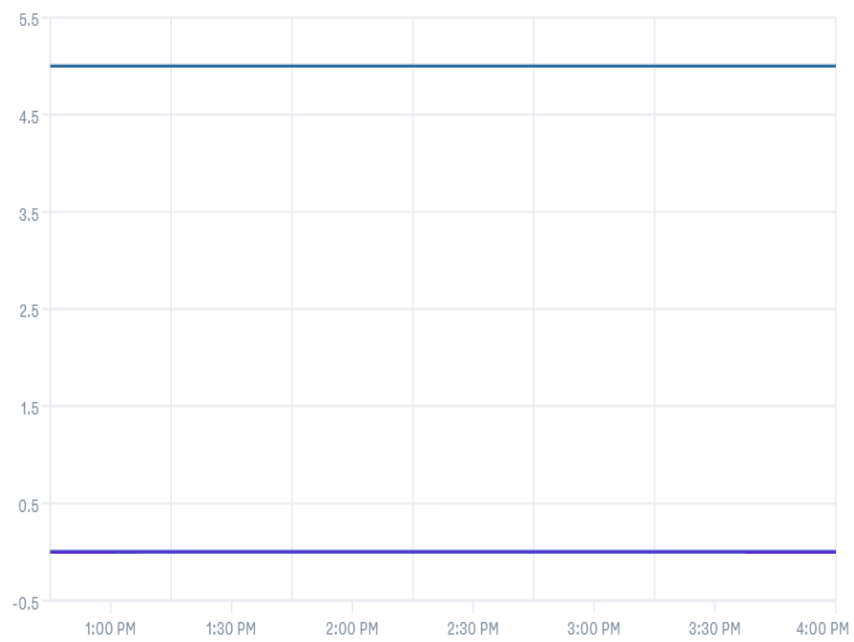
0.009 mg/m³ 0.004 mg/m³ 0.15



CAMP:
Upwind VOCs

VOC Levels

0 ppm 0 ppm 5



Downwind CAMP
 470 Kent Avenue - Brooklyn, NY
 BCP Site No.: C224053

Asset Name	Start Time	End Time	Action Level (mg/m ³)	DT2 TWA (mg/m ³)	Action Level (ppm)	MR3K TWA (ppm)
DW 47907	11/1/2023 12:45	11/1/2023 12:55	0.150	0	5	0
DW 47907	11/1/2023 12:55	11/1/2023 13:05	0.150	0.001	5	0
DW 47907	11/1/2023 13:05	11/1/2023 13:15	0.150	0.001	5	0
DW 47907	11/1/2023 13:15	11/1/2023 13:25	0.150	0.002	5	0
DW 47907	11/1/2023 13:25	11/1/2023 13:35	0.150	0.002	5	0
DW 47907	11/1/2023 13:35	11/1/2023 13:45	0.150	0.002	5	0
DW 47907	11/1/2023 13:45	11/1/2023 13:55	0.150	0.003	5	0
DW 47907	11/1/2023 13:55	11/1/2023 14:05	0.150	0.003	5	0
DW 47907	11/1/2023 14:05	11/1/2023 14:15	0.150	0.003	5	0
DW 47907	11/1/2023 14:15	11/1/2023 14:25	0.150	0.004	5	0
DW 47907	11/1/2023 14:25	11/1/2023 14:35	0.150	0.004	5	0
DW 47907	11/1/2023 14:35	11/1/2023 14:45	0.150	0.004	5	0
DW 47907	11/1/2023 14:45	11/1/2023 14:55	0.150	0.004	5	0
DW 47907	11/1/2023 14:55	11/1/2023 15:05	0.150	0.005	5	0
DW 47907	11/1/2023 15:05	11/1/2023 15:15	0.150	0.005	5	0
DW 47907	11/1/2023 15:15	11/1/2023 15:25	0.150	0.005	5	0
DW 47907	11/1/2023 15:25	11/1/2023 15:35	0.150	0.005	5	0
DW 47907	11/1/2023 15:35	11/1/2023 15:45	0.150	0.005	5	0
DW 47907	11/1/2023 15:45	11/1/2023 15:55	0.150	0.005	5	0
DW 47907	11/1/2023 15:55	11/1/2023 16:00	0.150	0.005	5	0

Upwind CAMP
470 Kent Avenue - Brooklyn, NY
BCP Site No.: C224053

Asset Name	Start Time	End Time	Action Level (mg/m ³)	DT2 TWA (mg/m ³)	Action Level (ppm)	MR3K TWA (ppm)
UW 212221	11/1/2023 12:45	11/1/2023 12:55	0.150	0.001	5	0
UW 212221	11/1/2023 12:55	11/1/2023 13:05	0.150	0.001	5	0
UW 212221	11/1/2023 13:05	11/1/2023 13:15	0.150	0.001	5	0
UW 212221	11/1/2023 13:15	11/1/2023 13:25	0.150	0.002	5	0
UW 212221	11/1/2023 13:25	11/1/2023 13:35	0.150	0.002	5	0
UW 212221	11/1/2023 13:35	11/1/2023 13:45	0.150	0.002	5	0
UW 212221	11/1/2023 13:45	11/1/2023 13:55	0.150	0.002	5	0
UW 212221	11/1/2023 13:55	11/1/2023 14:05	0.150	0.002	5	0
UW 212221	11/1/2023 14:05	11/1/2023 14:15	0.150	0.003	5	0
UW 212221	11/1/2023 14:15	11/1/2023 14:25	0.150	0.003	5	0
UW 212221	11/1/2023 14:25	11/1/2023 14:35	0.150	0.003	5	0
UW 212221	11/1/2023 14:35	11/1/2023 14:45	0.150	0.004	5	0
UW 212221	11/1/2023 14:45	11/1/2023 14:55	0.150	0.004	5	0
UW 212221	11/1/2023 14:55	11/1/2023 15:05	0.150	0.004	5	0
UW 212221	11/1/2023 15:05	11/1/2023 15:15	0.150	0.004	5	0
UW 212221	11/1/2023 15:15	11/1/2023 15:25	0.150	0.004	5	0
UW 212221	11/1/2023 15:25	11/1/2023 15:35	0.150	0.004	5	0
UW 212221	11/1/2023 15:35	11/1/2023 15:45	0.150	0.004	5	0
UW 212221	11/1/2023 15:45	11/1/2023 15:55	0.150	0.004	5	0
UW 212221	11/1/2023 15:55	11/1/2023 16:00	0.150	0.004	5	0

Hotspot CAMP
470 Kent Avenue - Brooklyn, NY
BCP Site No.: C224053

Asset Name	Start Time	End Time	Action Level (mg/m ³)	DT2 TWA (mg/m ³)	Action Level (ppm)	MR3K TWA (ppm)
HS 47787	11/1/2023 12:45	11/1/2023 12:55	0.150	0.001	5	0
HS 47787	11/1/2023 12:55	11/1/2023 13:05	0.150	0.001	5	0
HS 47787	11/1/2023 13:05	11/1/2023 13:15	0.150	0.001	5	0
HS 47787	11/1/2023 13:15	11/1/2023 13:25	0.150	0.002	5	0
HS 47787	11/1/2023 13:25	11/1/2023 13:35	0.150	0.002	5	0
HS 47787	11/1/2023 13:35	11/1/2023 13:45	0.150	0.002	5	0
HS 47787	11/1/2023 13:45	11/1/2023 13:55	0.150	0.003	5	0
HS 47787	11/1/2023 13:55	11/1/2023 14:05	0.150	0.003	5	0
HS 47787	11/1/2023 14:05	11/1/2023 14:15	0.150	0.003	5	0
HS 47787	11/1/2023 14:15	11/1/2023 14:25	0.150	0.003	5	0
HS 47787	11/1/2023 14:25	11/1/2023 14:35	0.150	0.004	5	0
HS 47787	11/1/2023 14:35	11/1/2023 14:45	0.150	0.004	5	0
HS 47787	11/1/2023 14:45	11/1/2023 14:55	0.150	0.004	5	0
HS 47787	11/1/2023 14:55	11/1/2023 15:05	0.150	0.004	5	0
HS 47787	11/1/2023 15:05	11/1/2023 15:15	0.150	0.004	5	0
HS 47787	11/1/2023 15:15	11/1/2023 15:25	0.150	0.004	5	0
HS 47787	11/1/2023 15:25	11/1/2023 15:35	0.150	0.004	5	0
HS 47787	11/1/2023 15:35	11/1/2023 15:45	0.150	0.004	5	0
HS 47787	11/1/2023 15:45	11/1/2023 15:55	0.150	0.004	5	0
HS 47787	11/1/2023 15:55	11/1/2023 16:00	0.150	0.004	5	0

Perimeter CAMP
 470 Kent Avenue - Brooklyn, NY
 BCP Site No.: C224053

Asset Name	Start Time	End Time	Action Level (mg/m ³)	DT2 TWA (mg/m ³)	Action Level (ppm)	MR3K TWA (ppm)
PER1 50057	11/1/2023 12:45	11/1/2023 12:55	0.150	0.001	5	0
PER1 50057	11/1/2023 12:55	11/1/2023 13:05	0.150	0.002	5	0
PER1 50057	11/1/2023 13:05	11/1/2023 13:15	0.150	0.002	5	0
PER1 50057	11/1/2023 13:15	11/1/2023 13:25	0.150	0.003	5	0
PER1 50057	11/1/2023 13:25	11/1/2023 13:35	0.150	0.003	5	0
PER1 50057	11/1/2023 13:35	11/1/2023 13:45	0.150	0.003	5	0
PER1 50057	11/1/2023 13:45	11/1/2023 13:55	0.150	0.003	5	0
PER1 50057	11/1/2023 13:55	11/1/2023 14:05	0.150	0.005	5	0
PER1 50057	11/1/2023 14:05	11/1/2023 14:15	0.150	0.006	5	0
PER1 50057	11/1/2023 14:15	11/1/2023 14:25	0.150	0.006	5	0
PER1 50057	11/1/2023 14:25	11/1/2023 14:35	0.150	0.006	5	0
PER1 50057	11/1/2023 14:35	11/1/2023 14:45	0.150	0.007	5	0
PER1 50057	11/1/2023 14:45	11/1/2023 14:55	0.150	0.011	5	0
PER1 50057	11/1/2023 14:55	11/1/2023 15:05	0.150	0.013	5	0
PER1 50057	11/1/2023 15:05	11/1/2023 15:15	0.150	0.014	5	0
PER1 50057	11/1/2023 15:15	11/1/2023 15:25	0.150	0	5	0
PER1 50057	11/1/2023 15:25	11/1/2023 15:35	0.150	0	5	0
PER1 50057	11/1/2023 15:35	11/1/2023 15:45	0.150	0	5	0
PER1 50057	11/1/2023 15:45	11/1/2023 15:55	0.150	0	5	0
PER1 50057	11/1/2023 15:55	11/1/2023 16:00	0.150	0	5	0

Perimeter CAMP
 470 Kent Avenue - Brooklyn, NY
 BCP Site No.: C224053

Asset Name	Start Time	End Time	Action Level (mg/m ³)	DT2 TWA (mg/m ³)	Action Level (ppm)	MR3K TWA (ppm)
PER2 46495	11/1/2023 12:45	11/1/2023 12:55	0.150	0	5	0
PER2 46495	11/1/2023 12:55	11/1/2023 13:05	0.150	0.002	5	0
PER2 46495	11/1/2023 13:05	11/1/2023 13:15	0.150	0.003	5	0
PER2 46495	11/1/2023 13:15	11/1/2023 13:25	0.150	0.004	5	0
PER2 46495	11/1/2023 13:25	11/1/2023 13:35	0.150	0.005	5	0
PER2 46495	11/1/2023 13:35	11/1/2023 13:45	0.150	0.005	5	0
PER2 46495	11/1/2023 13:45	11/1/2023 13:55	0.150	0.006	5	0
PER2 46495	11/1/2023 13:55	11/1/2023 14:05	0.150	0.007	5	0
PER2 46495	11/1/2023 14:05	11/1/2023 14:15	0.150	0.008	5	0
PER2 46495	11/1/2023 14:15	11/1/2023 14:25	0.150	0.009	5	0
PER2 46495	11/1/2023 14:25	11/1/2023 14:35	0.150	0.01	5	0
PER2 46495	11/1/2023 14:35	11/1/2023 14:45	0.150	0.011	5	0
PER2 46495	11/1/2023 14:45	11/1/2023 14:55	0.150	0.012	5	0
PER2 46495	11/1/2023 14:55	11/1/2023 15:05	0.150	0.012	5	0
PER2 46495	11/1/2023 15:05	11/1/2023 15:15	0.150	0.013	5	0
PER2 46495	11/1/2023 15:15	11/1/2023 15:25	0.150	0.013	5	0
PER2 46495	11/1/2023 15:25	11/1/2023 15:35	0.150	0.013	5	0
PER2 46495	11/1/2023 15:35	11/1/2023 15:45	0.150	0.013	5	0
PER2 46495	11/1/2023 15:45	11/1/2023 15:55	0.150	0.013	5	0
PER2 46495	11/1/2023 15:55	11/1/2023 16:00	0.150	0.013	5	0

Daily Status Report

Prepared by: C. Zaccheo

Date: 11/02/2023

Weather: 50 deg. F, Clear

Project: 470 Kent Avenue - Brooklyn, NY - DEC Site #s C224053 and 224053

Engineer: Matthew Carroll, P.E. Tenen Environmental, LLC	Safety Manager: Honpong Lau Tenen Environmental, LLC
Structural Contractor: New Line Services	Excavation Contractor: ALBA

Work Activities Performed:

- 1) ECD continuing work on the bulkhead in the marine area.
- 2) Alba completing site maintenance.

Health & Safety: (answer in **red**)

Were there any changes to the H&S Plan? YES **NO** NA

Were there any CAMP exceedances at the perimeter above action levels: YES **NO** NA

Were there any dust or odor issues observed on this date? YES **NO** NA

Samples Collected (Since Last Report): None.

Air Monitoring (Since Last Report): CAMP graphs and tables are included below. The CAMP stations were turned on at approximately 9:45AM due to no on-site work prior to then.

Problems Encountered: None.

Planned Work Activities for Next 2 Weeks: Continue superstructure work; preparation to complete remedial excavation along the waterfront.

Off-Site Material Disposal

Facility Location	Harmony Foul Rift 1 Foul Rift Rd. Belvidere, NJ 07823	XRDS 190 Pompton Plains Cross Rd. Wayne, NJ 0740	EE MSM 1080 Sand Hill Rd. E Stroudsburg, PA 18302	BSM 75 Crows Mill Rd. Keasby, NJ 08832
Today: (CY)	0	0	0	0
Total: (CY)	0	0	0	0

Site Layout Map

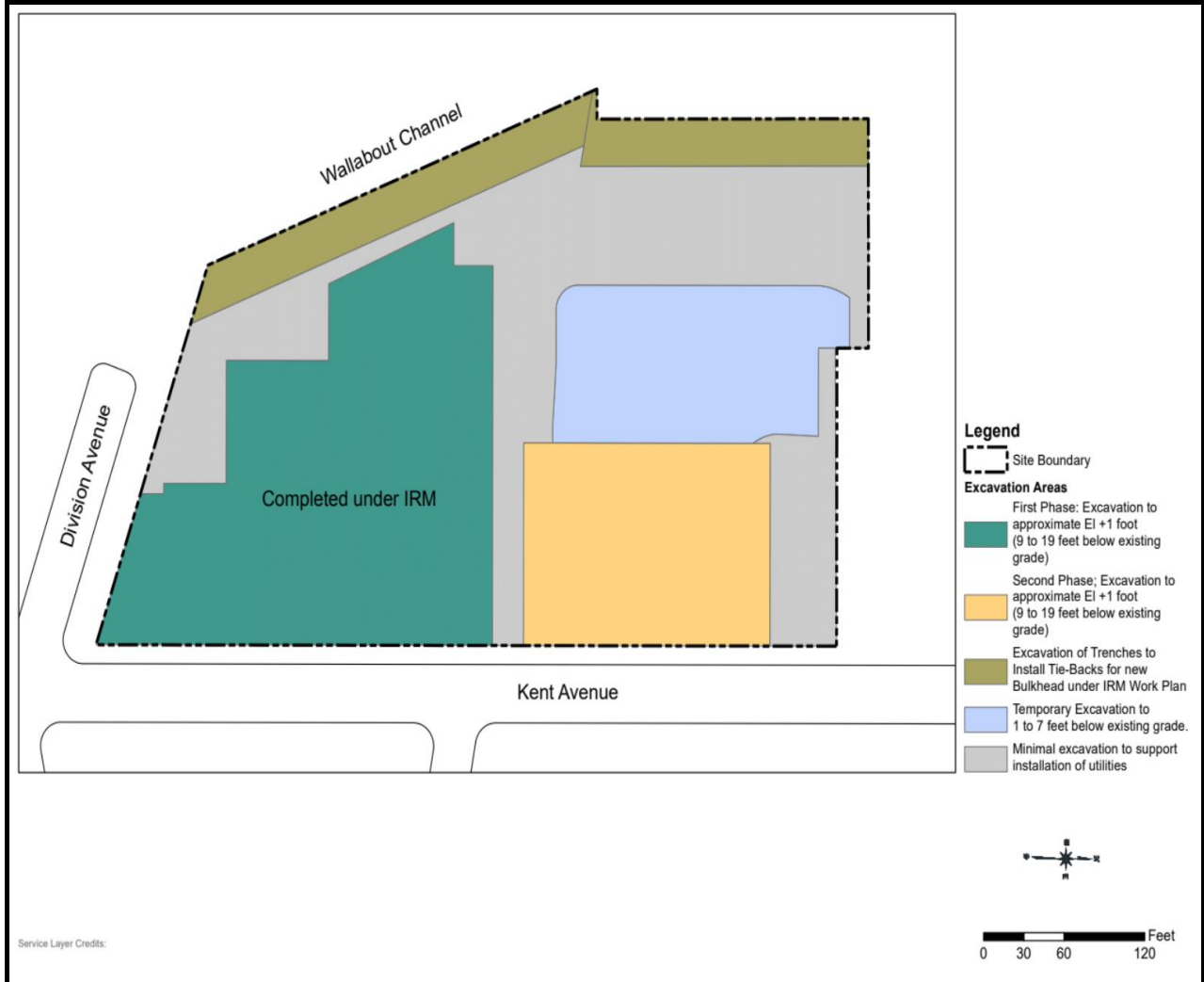


Photo 1:
View of the Site and
staged equipment facing
southwest.

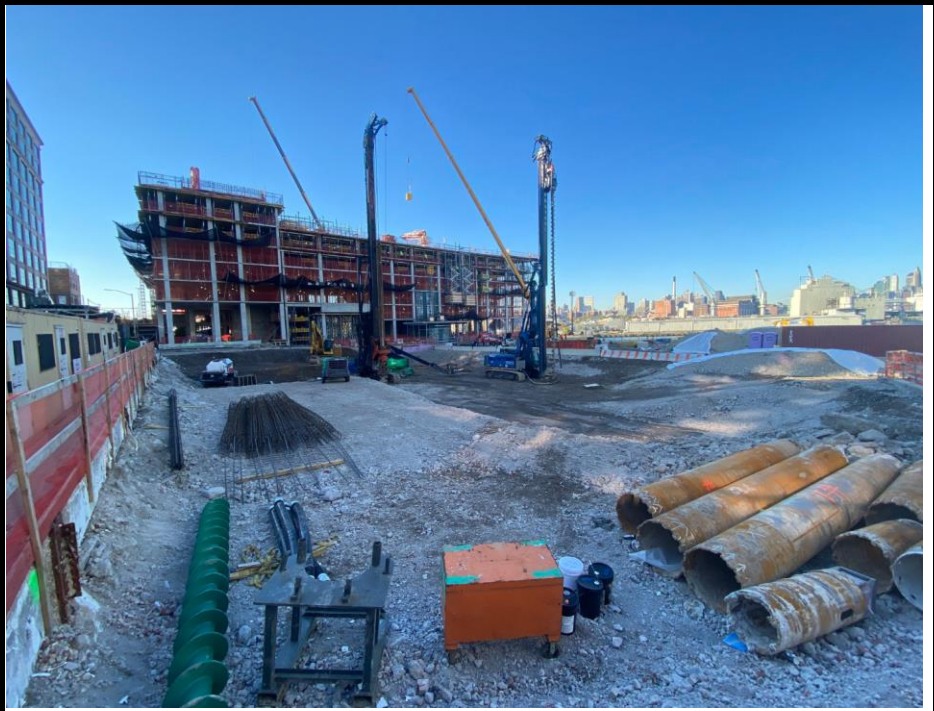


Photo 2:
View of the Site and
staged equipment facing
northwest.

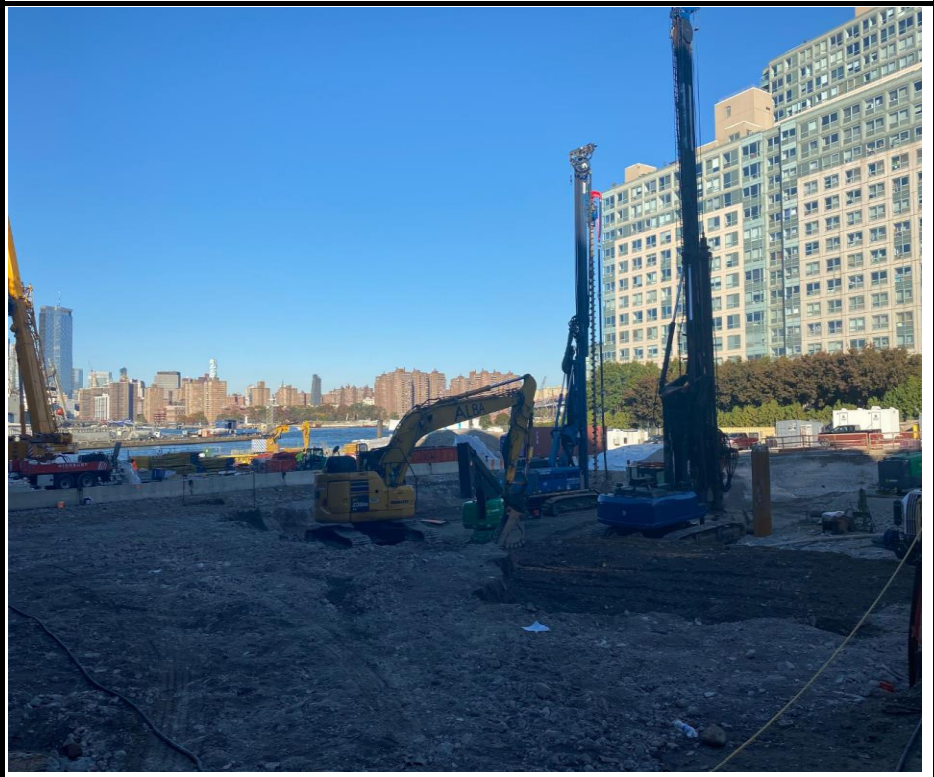


Photo 3:
View of continued
work in the bulkhead
in the marine area.



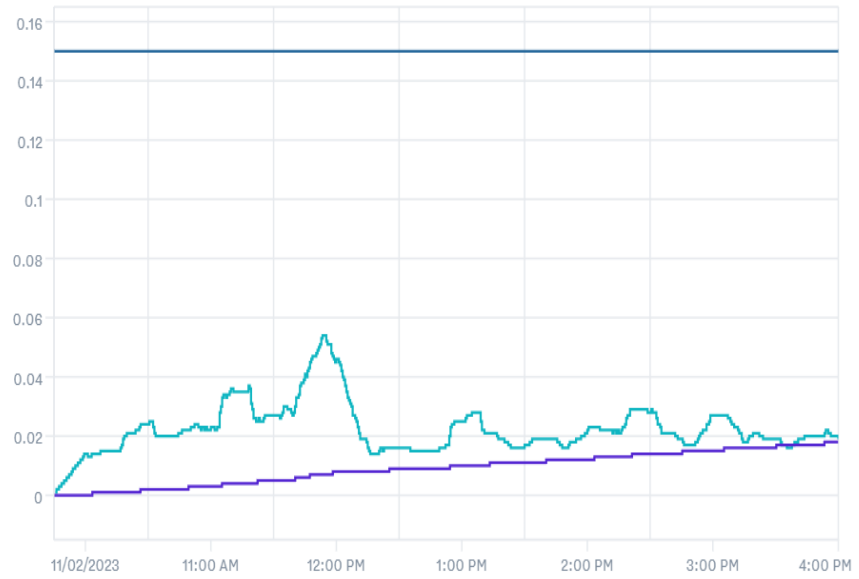
Photo 4:
View of covered
stockpiles.



CAMP:
Downwind
Particulates

Dust Levels

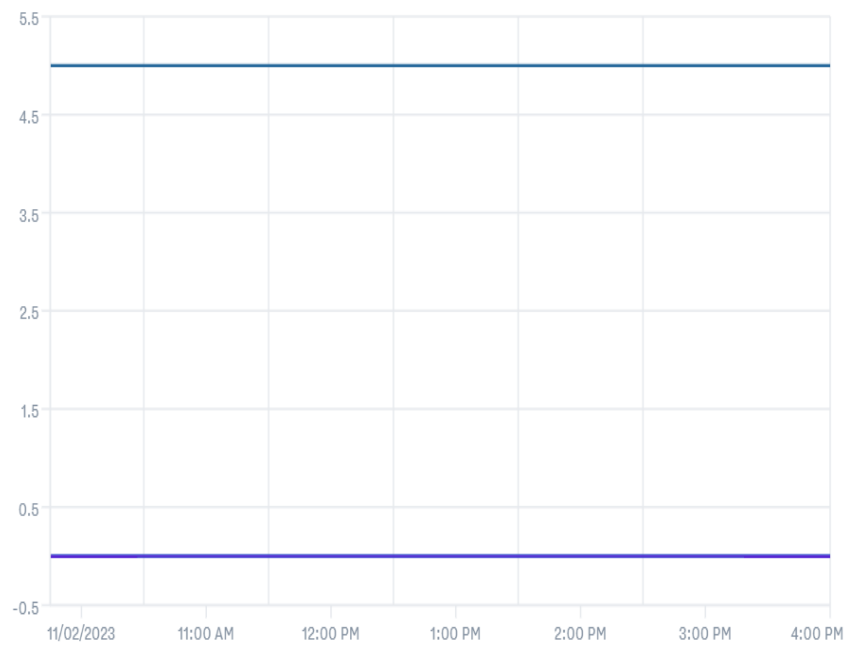
0.019 mg/m³ 0.018 mg/m³ 0.15



CAMP:
Downwind VOCs

VOC Levels

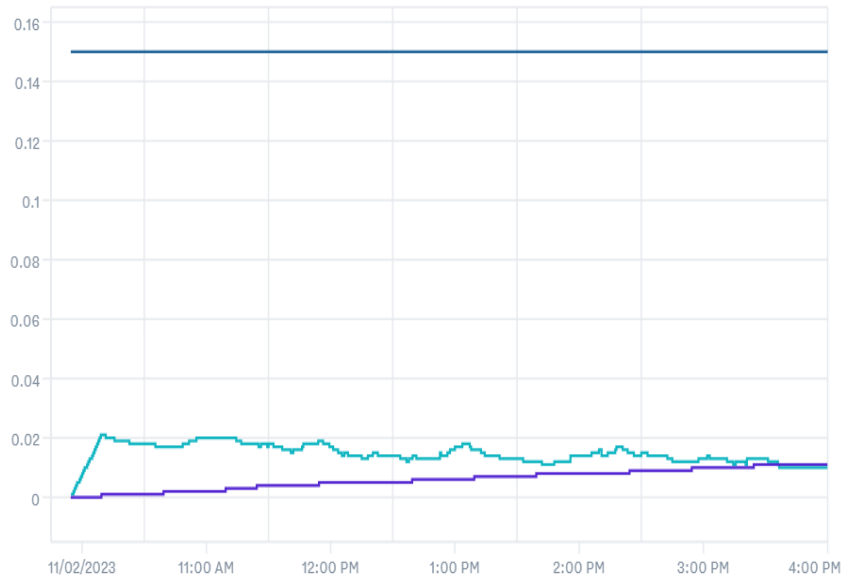
0 ppm 0 ppm 5



CAMP:
Upwind Particulates

Dust Levels

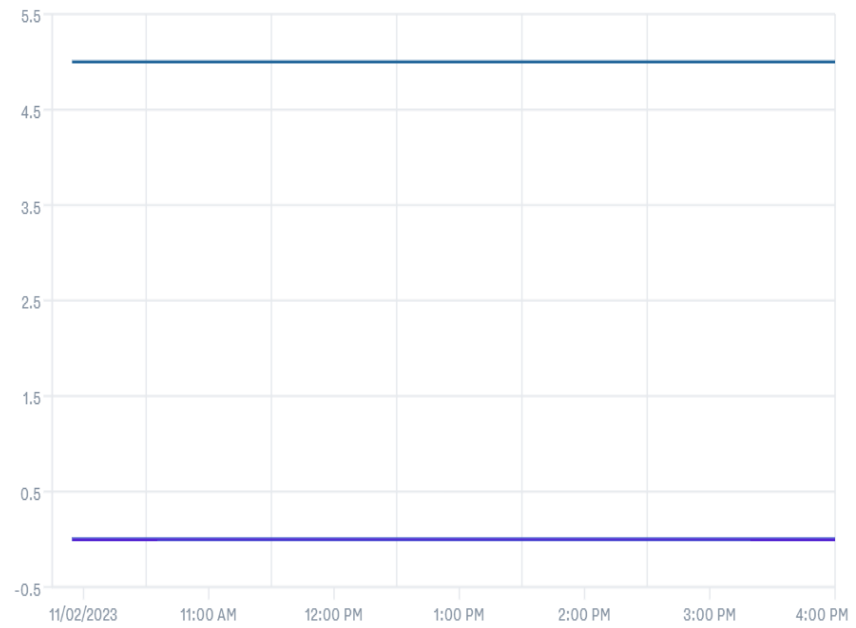
0.01 mg/m³ 0.011 mg/m³ 0.15



CAMP:
Upwind VOCs

VOC Levels

0 ppm 0 ppm 5



Downwind CAMP
470 Kent Avenue - Brooklyn, NY
BCP Site No.: C224053

Asset Name	Start Time	End Time	Action Level (mg/m ³)	DT2 TWA (mg/m ³)	Action Level (ppm)	MR3K TWA (ppm)
DW 47907	11/2/2023 9:45	11/2/2023 9:55	0.150	0	5	0
DW 47907	11/2/2023 9:55	11/2/2023 10:05	0.150	0.001	5	0
DW 47907	11/2/2023 10:05	11/2/2023 10:15	0.150	0.001	5	0
DW 47907	11/2/2023 10:15	11/2/2023 10:25	0.150	0.001	5	0
DW 47907	11/2/2023 10:25	11/2/2023 10:35	0.150	0.002	5	0
DW 47907	11/2/2023 10:35	11/2/2023 10:45	0.150	0.002	5	0
DW 47907	11/2/2023 10:45	11/2/2023 10:55	0.150	0.003	5	0
DW 47907	11/2/2023 10:55	11/2/2023 11:05	0.150	0.003	5	0
DW 47907	11/2/2023 11:05	11/2/2023 11:15	0.150	0.004	5	0
DW 47907	11/2/2023 11:15	11/2/2023 11:25	0.150	0.005	5	0
DW 47907	11/2/2023 11:25	11/2/2023 11:35	0.150	0.005	5	0
DW 47907	11/2/2023 11:35	11/2/2023 11:45	0.150	0.006	5	0
DW 47907	11/2/2023 11:45	11/2/2023 11:55	0.150	0.007	5	0
DW 47907	11/2/2023 11:55	11/2/2023 12:05	0.150	0.008	5	0
DW 47907	11/2/2023 12:05	11/2/2023 12:15	0.150	0.008	5	0
DW 47907	11/2/2023 12:15	11/2/2023 12:25	0.150	0.008	5	0
DW 47907	11/2/2023 12:25	11/2/2023 12:35	0.150	0.009	5	0
DW 47907	11/2/2023 12:35	11/2/2023 12:45	0.150	0.009	5	0
DW 47907	11/2/2023 12:45	11/2/2023 12:55	0.150	0.01	5	0
DW 47907	11/2/2023 12:55	11/2/2023 13:05	0.150	0.01	5	0
DW 47907	11/2/2023 13:05	11/2/2023 13:15	0.150	0.011	5	0
DW 47907	11/2/2023 13:15	11/2/2023 13:25	0.150	0.011	5	0
DW 47907	11/2/2023 13:25	11/2/2023 13:35	0.150	0.011	5	0
DW 47907	11/2/2023 13:35	11/2/2023 13:45	0.150	0.012	5	0
DW 47907	11/2/2023 13:45	11/2/2023 13:55	0.150	0.012	5	0
DW 47907	11/2/2023 13:55	11/2/2023 14:05	0.150	0.013	5	0
DW 47907	11/2/2023 14:05	11/2/2023 14:15	0.150	0.013	5	0
DW 47907	11/2/2023 14:15	11/2/2023 14:25	0.150	0.014	5	0
DW 47907	11/2/2023 14:25	11/2/2023 14:35	0.150	0.014	5	0
DW 47907	11/2/2023 14:35	11/2/2023 14:45	0.150	0.014	5	0
DW 47907	11/2/2023 14:45	11/2/2023 14:55	0.150	0.015	5	0
DW 47907	11/2/2023 14:55	11/2/2023 15:05	0.150	0.015	5	0
DW 47907	11/2/2023 15:05	11/2/2023 15:15	0.150	0.016	5	0
DW 47907	11/2/2023 15:15	11/2/2023 15:25	0.150	0.016	5	0
DW 47907	11/2/2023 15:25	11/2/2023 15:35	0.150	0.017	5	0
DW 47907	11/2/2023 15:35	11/2/2023 15:45	0.150	0.017	5	0
DW 47907	11/2/2023 15:45	11/2/2023 15:55	0.150	0.018	5	0
DW 47907	11/2/2023 15:55	11/2/2023 16:00	0.150	0.018	5	0

Upwind CAMP
 470 Kent Avenue - Brooklyn, NY
 BCP Site No.: C224053

Asset Name	Start Time	End Time	Action Level (mg/m ³)	DT2 TWA (mg/m ³)	Action Level (ppm)	MR3K TWA (ppm)
UW 212221	11/2/2023 9:45	11/2/2023 9:55	0.150	0	5	0
UW 212221	11/2/2023 9:55	11/2/2023 10:05	0.150	0	5	0
UW 212221	11/2/2023 10:05	11/2/2023 10:15	0.150	0.001	5	0
UW 212221	11/2/2023 10:15	11/2/2023 10:25	0.150	0.001	5	0
UW 212221	11/2/2023 10:25	11/2/2023 10:35	0.150	0.001	5	0
UW 212221	11/2/2023 10:35	11/2/2023 10:45	0.150	0.002	5	0
UW 212221	11/2/2023 10:45	11/2/2023 10:55	0.150	0.002	5	0
UW 212221	11/2/2023 10:55	11/2/2023 11:05	0.150	0.002	5	0
UW 212221	11/2/2023 11:05	11/2/2023 11:15	0.150	0.003	5	0
UW 212221	11/2/2023 11:15	11/2/2023 11:25	0.150	0.004	5	0
UW 212221	11/2/2023 11:25	11/2/2023 11:35	0.150	0.004	5	0
UW 212221	11/2/2023 11:35	11/2/2023 11:45	0.150	0.004	5	0
UW 212221	11/2/2023 11:45	11/2/2023 11:55	0.150	0.005	5	0
UW 212221	11/2/2023 11:55	11/2/2023 12:05	0.150	0.005	5	0
UW 212221	11/2/2023 12:05	11/2/2023 12:15	0.150	0.005	5	0
UW 212221	11/2/2023 12:15	11/2/2023 12:25	0.150	0.005	5	0
UW 212221	11/2/2023 12:25	11/2/2023 12:35	0.150	0.005	5	0
UW 212221	11/2/2023 12:35	11/2/2023 12:45	0.150	0.006	5	0
UW 212221	11/2/2023 12:45	11/2/2023 12:55	0.150	0.006	5	0
UW 212221	11/2/2023 12:55	11/2/2023 13:05	0.150	0.006	5	0
UW 212221	11/2/2023 13:05	11/2/2023 13:15	0.150	0.007	5	0
UW 212221	11/2/2023 13:15	11/2/2023 13:25	0.150	0.007	5	0
UW 212221	11/2/2023 13:25	11/2/2023 13:35	0.150	0.007	5	0
UW 212221	11/2/2023 13:35	11/2/2023 13:45	0.150	0.008	5	0
UW 212221	11/2/2023 13:45	11/2/2023 13:55	0.150	0.008	5	0
UW 212221	11/2/2023 13:55	11/2/2023 14:05	0.150	0.008	5	0
UW 212221	11/2/2023 14:05	11/2/2023 14:15	0.150	0.008	5	0
UW 212221	11/2/2023 14:15	11/2/2023 14:25	0.150	0.009	5	0
UW 212221	11/2/2023 14:25	11/2/2023 14:35	0.150	0.009	5	0
UW 212221	11/2/2023 14:35	11/2/2023 14:45	0.150	0.009	5	0
UW 212221	11/2/2023 14:45	11/2/2023 14:55	0.150	0.01	5	0
UW 212221	11/2/2023 14:55	11/2/2023 15:05	0.150	0.01	5	0
UW 212221	11/2/2023 15:05	11/2/2023 15:15	0.150	0.01	5	0
UW 212221	11/2/2023 15:15	11/2/2023 15:25	0.150	0.011	5	0
UW 212221	11/2/2023 15:25	11/2/2023 15:35	0.150	0.011	5	0
UW 212221	11/2/2023 15:35	11/2/2023 15:45	0.150	0.011	5	0
UW 212221	11/2/2023 15:45	11/2/2023 15:55	0.150	0.011	5	0
UW 212221	11/2/2023 15:55	11/2/2023 16:00	0.150	0.011	5	0

Hotspot CAMP
 470 Kent Avenue - Brooklyn, NY
 BCP Site No.: C224053

Asset Name	Start Time	End Time	Action Level (mg/m ³)	DT2 TWA (mg/m ³)	Action Level (ppm)	MR3K TWA (ppm)
HS 47787	11/2/2023 9:45	11/2/2023 9:55	0.150	0.004	5	0
HS 47787	11/2/2023 9:55	11/2/2023 10:05	0.150	0	5	0
HS 47787	11/2/2023 10:05	11/2/2023 10:15	0.150	0	5	0
HS 47787	11/2/2023 10:15	11/2/2023 10:25	0.150	0.001	5	0
HS 47787	11/2/2023 10:25	11/2/2023 10:35	0.150	0.001	5	0
HS 47787	11/2/2023 10:35	11/2/2023 10:45	0.150	0.001	5	0
HS 47787	11/2/2023 10:45	11/2/2023 10:55	0.150	0.001	5	0
HS 47787	11/2/2023 10:55	11/2/2023 11:05	0.150	0.001	5	0
HS 47787	11/2/2023 11:05	11/2/2023 11:15	0.150	0.002	5	0
HS 47787	11/2/2023 11:15	11/2/2023 11:25	0.150	0.002	5	0
HS 47787	11/2/2023 11:25	11/2/2023 11:35	0.150	0.002	5	0
HS 47787	11/2/2023 11:35	11/2/2023 11:45	0.150	0.003	5	0
HS 47787	11/2/2023 11:45	11/2/2023 11:55	0.150	0.003	5	0
HS 47787	11/2/2023 11:55	11/2/2023 12:05	0.150	0.003	5	0
HS 47787	11/2/2023 12:05	11/2/2023 12:15	0.150	0.004	5	0
HS 47787	11/2/2023 12:15	11/2/2023 12:25	0.150	0.004	5	0
HS 47787	11/2/2023 12:25	11/2/2023 12:35	0.150	0.004	5	0
HS 47787	11/2/2023 12:35	11/2/2023 12:45	0.150	0.004	5	0
HS 47787	11/2/2023 12:45	11/2/2023 12:55	0.150	0.005	5	0
HS 47787	11/2/2023 12:55	11/2/2023 13:05	0.150	0.005	5	0
HS 47787	11/2/2023 13:05	11/2/2023 13:15	0.150	0.005	5	0
HS 47787	11/2/2023 13:15	11/2/2023 13:25	0.150	0.005	5	0
HS 47787	11/2/2023 13:25	11/2/2023 13:35	0.150	0.005	5	0
HS 47787	11/2/2023 13:35	11/2/2023 13:45	0.150	0.006	5	0
HS 47787	11/2/2023 13:45	11/2/2023 13:55	0.150	0.006	5	0
HS 47787	11/2/2023 13:55	11/2/2023 14:05	0.150	0.006	5	0
HS 47787	11/2/2023 14:05	11/2/2023 14:15	0.150	0.006	5	0
HS 47787	11/2/2023 14:15	11/2/2023 14:25	0.150	0.007	5	0
HS 47787	11/2/2023 14:25	11/2/2023 14:35	0.150	0.007	5	0
HS 47787	11/2/2023 14:35	11/2/2023 14:45	0.150	0.007	5	0
HS 47787	11/2/2023 14:45	11/2/2023 14:55	0.150	0.007	5	0
HS 47787	11/2/2023 14:55	11/2/2023 15:05	0.150	0.007	5	0
HS 47787	11/2/2023 15:05	11/2/2023 15:15	0.150	0.007	5	0
HS 47787	11/2/2023 15:15	11/2/2023 15:25	0.150	0.008	5	0
HS 47787	11/2/2023 15:25	11/2/2023 15:35	0.150	0.008	5	0
HS 47787	11/2/2023 15:35	11/2/2023 15:45	0.150	0.008	5	0
HS 47787	11/2/2023 15:45	11/2/2023 15:55	0.150	0.008	5	0
HS 47787	11/2/2023 15:55	11/2/2023 16:00	0.150	0.008	5	0

Perimeter CAMP
 470 Kent Avenue - Brooklyn, NY
 BCP Site No.: C224053

Asset Name	Start Time	End Time	Action Level (mg/m ³)	DT2 TWA (mg/m ³)	Action Level (ppm)	MR3K TWA (ppm)
PER1 50057	11/2/2023 9:45	11/2/2023 9:55	0.150	0	5	0
PER1 50057	11/2/2023 9:55	11/2/2023 10:05	0.150	0	5	0
PER1 50057	11/2/2023 10:05	11/2/2023 10:15	0.150	0	5	0
PER1 50057	11/2/2023 10:15	11/2/2023 10:25	0.150	0.001	5	0
PER1 50057	11/2/2023 10:25	11/2/2023 10:35	0.150	0.001	5	0
PER1 50057	11/2/2023 10:35	11/2/2023 10:45	0.150	0.001	5	0
PER1 50057	11/2/2023 10:45	11/2/2023 10:55	0.150	0.001	5	0
PER1 50057	11/2/2023 10:55	11/2/2023 11:05	0.150	0.002	5	0
PER1 50057	11/2/2023 11:05	11/2/2023 11:15	0.150	0.002	5	0
PER1 50057	11/2/2023 11:15	11/2/2023 11:25	0.150	0.002	5	0
PER1 50057	11/2/2023 11:25	11/2/2023 11:35	0.150	0.003	5	0
PER1 50057	11/2/2023 11:35	11/2/2023 11:45	0.150	0.003	5	0
PER1 50057	11/2/2023 11:45	11/2/2023 11:55	0.150	0.004	5	0
PER1 50057	11/2/2023 11:55	11/2/2023 12:05	0.150	0.004	5	0
PER1 50057	11/2/2023 12:05	11/2/2023 12:15	0.150	0.004	5	0
PER1 50057	11/2/2023 12:15	11/2/2023 12:25	0.150	0.004	5	0
PER1 50057	11/2/2023 12:25	11/2/2023 12:35	0.150	0.005	5	0
PER1 50057	11/2/2023 12:35	11/2/2023 12:45	0.150	0.006	5	0
PER1 50057	11/2/2023 12:45	11/2/2023 12:55	0.150	0.006	5	0
PER1 50057	11/2/2023 12:55	11/2/2023 13:05	0.150	0.006	5	0
PER1 50057	11/2/2023 13:05	11/2/2023 13:15	0.150	0.006	5	0
PER1 50057	11/2/2023 13:15	11/2/2023 13:25	0.150	0.007	5	0
PER1 50057	11/2/2023 13:25	11/2/2023 13:35	0.150	0.007	5	0
PER1 50057	11/2/2023 13:35	11/2/2023 13:45	0.150	0.007	5	0
PER1 50057	11/2/2023 13:45	11/2/2023 13:55	0.150	0.007	5	0
PER1 50057	11/2/2023 13:55	11/2/2023 14:05	0.150	0.007	5	0
PER1 50057	11/2/2023 14:05	11/2/2023 14:15	0.150	0.008	5	0
PER1 50057	11/2/2023 14:15	11/2/2023 14:25	0.150	0.008	5	0
PER1 50057	11/2/2023 14:25	11/2/2023 14:35	0.150	0.008	5	0
PER1 50057	11/2/2023 14:35	11/2/2023 14:45	0.150	0.008	5	0
PER1 50057	11/2/2023 14:45	11/2/2023 14:55	0.150	0.008	5	0
PER1 50057	11/2/2023 14:55	11/2/2023 15:05	0.150	0.008	5	0
PER1 50057	11/2/2023 15:05	11/2/2023 15:15	0.150	0.009	5	0
PER1 50057	11/2/2023 15:15	11/2/2023 15:25	0.150	0.009	5	0
PER1 50057	11/2/2023 15:25	11/2/2023 15:35	0.150	0.009	5	0
PER1 50057	11/2/2023 15:35	11/2/2023 15:45	0.150	0.009	5	0
PER1 50057	11/2/2023 15:45	11/2/2023 15:55	0.150	0.009	5	0
PER1 50057	11/2/2023 15:55	11/2/2023 16:00	0.150	0.009	5	0

Perimeter CAMP
 470 Kent Avenue - Brooklyn, NY
 BCP Site No.: C224053

Asset Name	Start Time	End Time	Action Level (mg/m ³)	DT2 TWA (mg/m ³)	Action Level (ppm)	MR3K TWA (ppm)
PER2 46495	11/2/2023 9:45	11/2/2023 9:55	0.150	0	5	0
PER2 46495	11/2/2023 9:55	11/2/2023 10:05	0.150	0.002	5	0
PER2 46495	11/2/2023 10:05	11/2/2023 10:15	0.150	0.003	5	0
PER2 46495	11/2/2023 10:15	11/2/2023 10:25	0.150	0.004	5	0
PER2 46495	11/2/2023 10:25	11/2/2023 10:35	0.150	0.005	5	0
PER2 46495	11/2/2023 10:35	11/2/2023 10:45	0.150	0.006	5	0
PER2 46495	11/2/2023 10:45	11/2/2023 10:55	0.150	0.008	5	0
PER2 46495	11/2/2023 10:55	11/2/2023 11:05	0.150	0.009	5	0
PER2 46495	11/2/2023 11:05	11/2/2023 11:15	0.150	0.01	5	0
PER2 46495	11/2/2023 11:15	11/2/2023 11:25	0.150	0.011	5	0
PER2 46495	11/2/2023 11:25	11/2/2023 11:35	0.150	0.012	5	0
PER2 46495	11/2/2023 11:35	11/2/2023 11:45	0.150	0.013	5	0
PER2 46495	11/2/2023 11:45	11/2/2023 11:55	0.150	0.014	5	0
PER2 46495	11/2/2023 11:55	11/2/2023 12:05	0.150	0.015	5	0
PER2 46495	11/2/2023 12:05	11/2/2023 12:15	0.150	0.016	5	0
PER2 46495	11/2/2023 12:15	11/2/2023 12:25	0.150	0.017	5	0
PER2 46495	11/2/2023 12:25	11/2/2023 12:35	0.150	0.018	5	0
PER2 46495	11/2/2023 12:35	11/2/2023 12:45	0.150	0.019	5	0
PER2 46495	11/2/2023 12:45	11/2/2023 12:55	0.150	0.02	5	0
PER2 46495	11/2/2023 12:55	11/2/2023 13:05	0.150	0.021	5	0
PER2 46495	11/2/2023 13:05	11/2/2023 13:15	0.150	0.022	5	0
PER2 46495	11/2/2023 13:15	11/2/2023 13:25	0.150	0.023	5	0
PER2 46495	11/2/2023 13:25	11/2/2023 13:35	0.150	0.024	5	0
PER2 46495	11/2/2023 13:35	11/2/2023 13:45	0.150	0.025	5	0
PER2 46495	11/2/2023 13:45	11/2/2023 13:55	0.150	0.026	5	0
PER2 46495	11/2/2023 13:55	11/2/2023 14:05	0.150	0.027	5	0
PER2 46495	11/2/2023 14:05	11/2/2023 14:15	0.150	0.028	5	0
PER2 46495	11/2/2023 14:15	11/2/2023 14:25	0.150	0.029	5	0
PER2 46495	11/2/2023 14:25	11/2/2023 14:35	0.150	0.03	5	0
PER2 46495	11/2/2023 14:35	11/2/2023 14:45	0.150	0.032	5	0
PER2 46495	11/2/2023 14:45	11/2/2023 14:55	0.150	0.033	5	0
PER2 46495	11/2/2023 14:55	11/2/2023 15:05	0.150	0.034	5	0
PER2 46495	11/2/2023 15:05	11/2/2023 15:15	0.150	0.035	5	0
PER2 46495	11/2/2023 15:15	11/2/2023 15:25	0.150	0.036	5	0
PER2 46495	11/2/2023 15:25	11/2/2023 15:35	0.150	0.036	5	0
PER2 46495	11/2/2023 15:35	11/2/2023 15:45	0.150	0.036	5	0
PER2 46495	11/2/2023 15:45	11/2/2023 15:55	0.150	0.036	5	0
PER2 46495	11/2/2023 15:55	11/2/2023 16:00	0.150	0.036	5	0

Daily Status Report

Prepared by: C. Zaccheo

Date: 11/03/2023

Weather: 50 deg. F, Clear

Project: 470 Kent Avenue - Brooklyn, NY - DEC Site #s C224053 and 224053

Engineer: Matthew Carroll, P.E. Tenen Environmental, LLC	Safety Manager: Honpong Lau Tenen Environmental, LLC
Structural Contractor: New Line Services	Excavation Contractor: ALBA

Work Activities Performed:

- 1) ECD continuing work on the bulkhead in the marine area.
- 2) Alba completing material stockpiling in preparation for off-site disposal.

Health & Safety: (answer in **red**)

Were there any changes to the H&S Plan? YES **NO** NA

Were there any CAMP exceedances at the perimeter above action levels: YES **NO** NA

Were there any dust or odor issues observed on this date? YES **NO** NA

Samples Collected (Since Last Report): None.

Air Monitoring (Since Last Report): CAMP graphs and tables are included below. One Perimeter CAMP station experience battery malfunction; the equipment rental company is replacing equipment on the following work day, 11/6.

Problems Encountered: None.

Planned Work Activities for Next 2 Weeks: Continue superstructure work; preparation to complete remedial excavation along the waterfront; commence A3 building foundation excavation.

Off-Site Material Disposal

Facility Location	Harmony Foul Rift 1 Foul Rift Rd. Belvidere, NJ 07823	XRDS 190 Pompton Plains Cross Rd. Wayne, NJ 0740	EE MSM 1080 Sand Hill Rd. E Stroudsburg, PA 18302	BSM 75 Crows Mill Rd. Keasby, NJ 08832
Today: (CY)	0	0	0	0
Total: (CY)	0	0	0	0

Site Layout Map

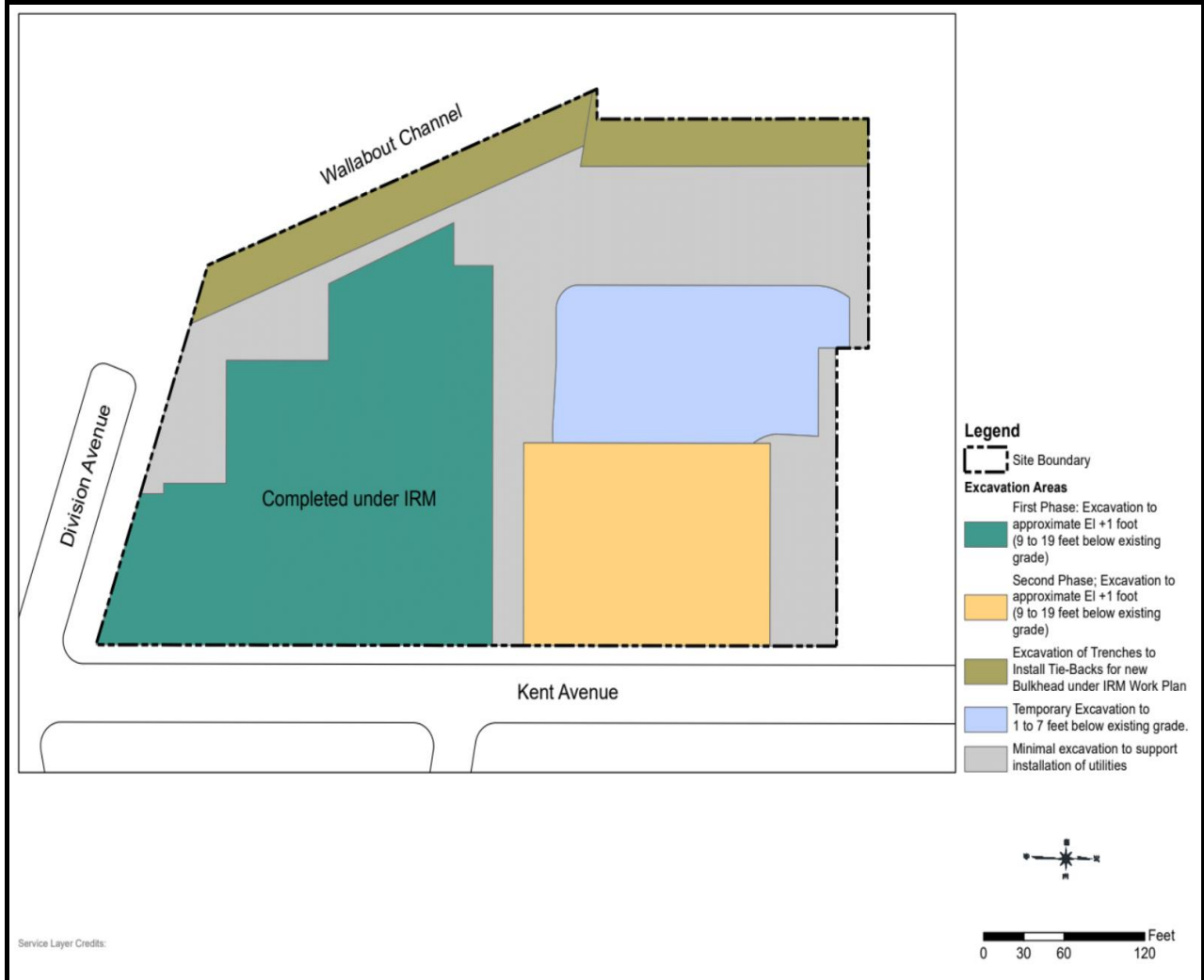


Photo 1:
View of the Site facing south.



Photo 2:
View of the Site facing north.



Photo 3:

View of Alba completing site maintenance and stockpiling material in preparation for off-site disposal.



Photo 4:

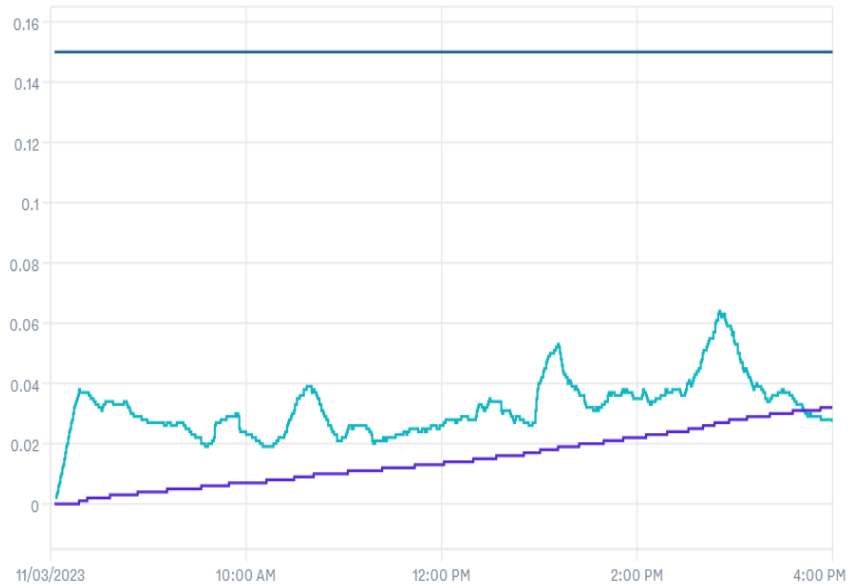
View of continued work on the bulkhead in the marine area.



CAMP:
Downwind
Particulates

Dust Levels

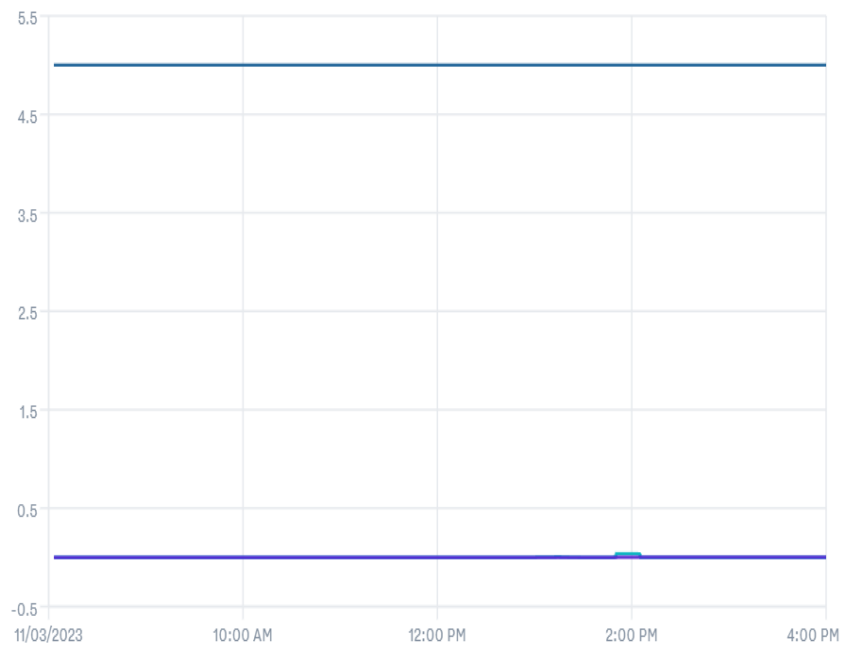
0.027 mg/m³ 0.032 mg/m³ 0.15



CAMP:
Downwind VOCs

VOC Levels

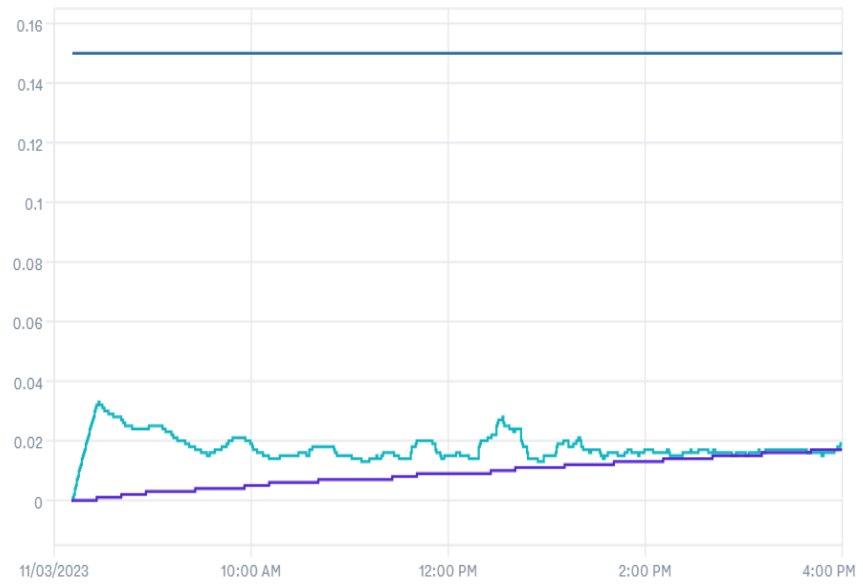
0 ppm 0.001 ppm 5



CAMP:
Upwind Particulates

Dust Levels

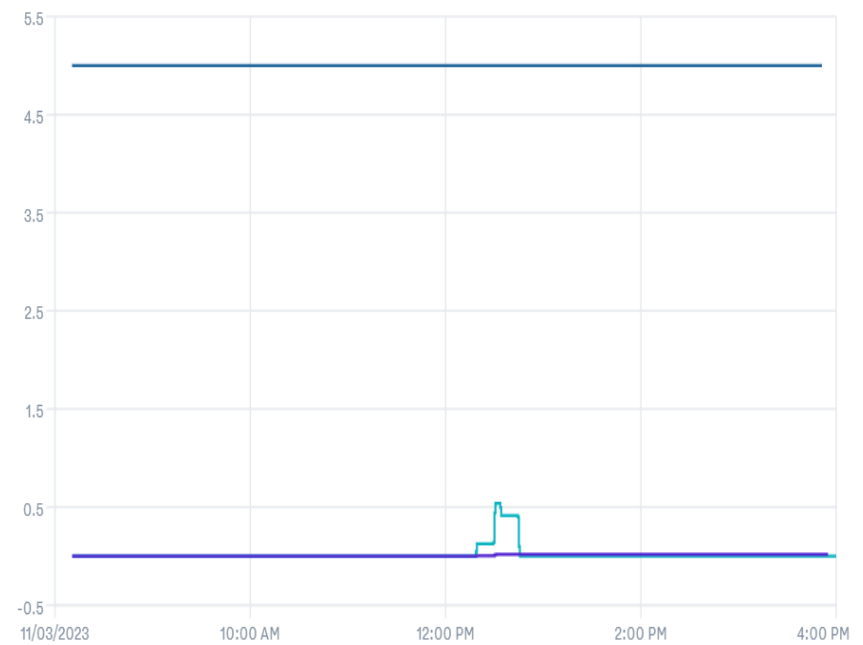
0.019 mg/m³ 0.017 mg/m³ 0.15



CAMP:
Upwind VOCs

VOC Levels

0 ppm 0 ppm 0



Downwind CAMP
470 Kent Avenue - Brooklyn, NY
BCP Site No.: C224053

Asset Name	Start Time	End Time	Action Level (mg/m ³)	DT2 TWA (mg/m ³)	Action Level (ppm)	MR3K TWA (ppm)
DW 47907	11/3/2023 8:00	11/3/2023 8:10	0.150	0	5	0
DW 47907	11/3/2023 8:10	11/3/2023 8:20	0.150	0.001	5	0
DW 47907	11/3/2023 8:20	11/3/2023 8:30	0.150	0.002	5	0
DW 47907	11/3/2023 8:30	11/3/2023 8:40	0.150	0.003	5	0
DW 47907	11/3/2023 8:40	11/3/2023 8:50	0.150	0.003	5	0
DW 47907	11/3/2023 8:50	11/3/2023 9:00	0.150	0.004	5	0
DW 47907	11/3/2023 9:00	11/3/2023 9:10	0.150	0.004	5	0
DW 47907	11/3/2023 9:10	11/3/2023 9:20	0.150	0.005	5	0
DW 47907	11/3/2023 9:20	11/3/2023 9:30	0.150	0.005	5	0
DW 47907	11/3/2023 9:30	11/3/2023 9:40	0.150	0.006	5	0
DW 47907	11/3/2023 9:40	11/3/2023 9:50	0.150	0.007	5	0
DW 47907	11/3/2023 9:50	11/3/2023 10:00	0.150	0.007	5	0
DW 47907	11/3/2023 10:00	11/3/2023 10:10	0.150	0.007	5	0
DW 47907	11/3/2023 10:10	11/3/2023 10:20	0.150	0.008	5	0
DW 47907	11/3/2023 10:20	11/3/2023 10:30	0.150	0.009	5	0
DW 47907	11/3/2023 10:30	11/3/2023 10:40	0.150	0.009	5	0
DW 47907	11/3/2023 10:40	11/3/2023 10:50	0.150	0.01	5	0
DW 47907	11/3/2023 10:50	11/3/2023 11:00	0.150	0.01	5	0
DW 47907	11/3/2023 11:00	11/3/2023 11:10	0.150	0.011	5	0
DW 47907	11/3/2023 11:10	11/3/2023 11:20	0.150	0.011	5	0
DW 47907	11/3/2023 11:20	11/3/2023 11:30	0.150	0.012	5	0
DW 47907	11/3/2023 11:30	11/3/2023 11:40	0.150	0.012	5	0
DW 47907	11/3/2023 11:40	11/3/2023 11:50	0.150	0.013	5	0
DW 47907	11/3/2023 11:50	11/3/2023 12:00	0.150	0.013	5	0
DW 47907	11/3/2023 12:00	11/3/2023 12:10	0.150	0.014	5	0
DW 47907	11/3/2023 12:10	11/3/2023 12:20	0.150	0.015	5	0
DW 47907	11/3/2023 12:20	11/3/2023 12:30	0.150	0.015	5	0
DW 47907	11/3/2023 12:30	11/3/2023 12:40	0.150	0.016	5	0
DW 47907	11/3/2023 12:40	11/3/2023 12:50	0.150	0.016	5	0
DW 47907	11/3/2023 12:50	11/3/2023 13:00	0.150	0.017	5	0
DW 47907	11/3/2023 13:00	11/3/2023 13:10	0.150	0.018	5	0
DW 47907	11/3/2023 13:10	11/3/2023 13:20	0.150	0.019	5	0
DW 47907	11/3/2023 13:20	11/3/2023 13:30	0.150	0.02	5	0
DW 47907	11/3/2023 13:30	11/3/2023 13:40	0.150	0.021	5	0
DW 47907	11/3/2023 13:40	11/3/2023 13:50	0.150	0.021	5	0
DW 47907	11/3/2023 13:50	11/3/2023 14:00	0.150	0.022	5	0.001
DW 47907	11/3/2023 14:00	11/3/2023 14:10	0.150	0.023	5	0.001
DW 47907	11/3/2023 14:10	11/3/2023 14:20	0.150	0.024	5	0.001
DW 47908	11/3/2023 14:20	11/3/2023 14:30	0.150	0.024	5	0.001
DW 47909	11/3/2023 14:30	11/3/2023 14:40	0.150	0.025	5	0.001
DW 47910	11/3/2023 14:40	11/3/2023 14:50	0.150	0.027	5	0.001
DW 47911	11/3/2023 14:50	11/3/2023 15:00	0.150	0.028	5	0.001
DW 47912	11/3/2023 15:00	11/3/2023 15:10	0.150	0.029	5	0.001
DW 47913	11/3/2023 15:10	11/3/2023 15:20	0.150	0.029	5	0.001
DW 47914	11/3/2023 15:20	11/3/2023 15:30	0.150	0.03	5	0.001
DW 47915	11/3/2023 15:30	11/3/2023 15:40	0.150	0.031	5	0.001
DW 47916	11/3/2023 15:40	11/3/2023 15:50	0.150	0.031	5	0.001
DW 47917	11/3/2023 15:50	11/3/2023 16:00	0.150	0.032	5	0.001

Upwind CAMP
 470 Kent Avenue - Brooklyn, NY
 BCP Site No.: C224053

Asset Name	Start Time	End Time	Action Level (mg/m ³)	DT2 TWA (mg/m ³)	Action Level (ppm)	MR3K TWA (ppm)
UW 212221	11/3/2023 8:00	11/3/2023 8:10	0.150	0.011	5	0
UW 212221	11/3/2023 8:10	11/3/2023 8:20	0.150	0	5	0
UW 212221	11/3/2023 8:20	11/3/2023 8:30	0.150	0.001	5	0
UW 212221	11/3/2023 8:30	11/3/2023 8:40	0.150	0.001	5	0
UW 212221	11/3/2023 8:40	11/3/2023 8:50	0.150	0.002	5	0
UW 212221	11/3/2023 8:50	11/3/2023 9:00	0.150	0.003	5	0
UW 212221	11/3/2023 9:00	11/3/2023 9:10	0.150	0.003	5	0
UW 212221	11/3/2023 9:10	11/3/2023 9:20	0.150	0.003	5	0
UW 212221	11/3/2023 9:20	11/3/2023 9:30	0.150	0.004	5	0
UW 212221	11/3/2023 9:30	11/3/2023 9:40	0.150	0.004	5	0
UW 212221	11/3/2023 9:40	11/3/2023 9:50	0.150	0.004	5	0
UW 212221	11/3/2023 9:50	11/3/2023 10:00	0.150	0.005	5	0
UW 212221	11/3/2023 10:00	11/3/2023 10:10	0.150	0.005	5	0
UW 212221	11/3/2023 10:10	11/3/2023 10:20	0.150	0.006	5	0
UW 212221	11/3/2023 10:20	11/3/2023 10:30	0.150	0.006	5	0
UW 212221	11/3/2023 10:30	11/3/2023 10:40	0.150	0.006	5	0
UW 212221	11/3/2023 10:40	11/3/2023 10:50	0.150	0.007	5	0
UW 212221	11/3/2023 10:50	11/3/2023 11:00	0.150	0.007	5	0
UW 212221	11/3/2023 11:00	11/3/2023 11:10	0.150	0.007	5	0
UW 212221	11/3/2023 11:10	11/3/2023 11:20	0.150	0.007	5	0
UW 212221	11/3/2023 11:20	11/3/2023 11:30	0.150	0.008	5	0
UW 212221	11/3/2023 11:30	11/3/2023 11:40	0.150	0.008	5	0
UW 212221	11/3/2023 11:40	11/3/2023 11:50	0.150	0.009	5	0
UW 212221	11/3/2023 11:50	11/3/2023 12:00	0.150	0.009	5	0
UW 212221	11/3/2023 12:00	11/3/2023 12:10	0.150	0.009	5	0
UW 212221	11/3/2023 12:10	11/3/2023 12:20	0.150	0.009	5	0.004
UW 212221	11/3/2023 12:20	11/3/2023 12:30	0.150	0.01	5	0.004
UW 212221	11/3/2023 12:30	11/3/2023 12:40	0.150	0.01	5	0.017
UW 212221	11/3/2023 12:40	11/3/2023 12:50	0.150	0.011	5	0.017
UW 212221	11/3/2023 12:50	11/3/2023 13:00	0.150	0.011	5	0.017
UW 212221	11/3/2023 13:00	11/3/2023 13:10	0.150	0.011	5	0.017
UW 212221	11/3/2023 13:10	11/3/2023 13:20	0.150	0.012	5	0.017
UW 212221	11/3/2023 13:20	11/3/2023 13:30	0.150	0.012	5	0.017
UW 212221	11/3/2023 13:30	11/3/2023 13:40	0.150	0.012	5	0.017
UW 212221	11/3/2023 13:40	11/3/2023 13:50	0.150	0.013	5	0.017
UW 212221	11/3/2023 13:50	11/3/2023 14:00	0.150	0.013	5	0.017
UW 212221	11/3/2023 14:00	11/3/2023 14:10	0.150	0.013	5	0.017
UW 212221	11/3/2023 14:10	11/3/2023 14:20	0.150	0.014	5	0.017
UW 212222	11/3/2023 14:20	11/3/2023 14:30	0.150	0.014	5	0.017
UW 212223	11/3/2023 14:30	11/3/2023 14:40	0.150	0.014	5	0.017
UW 212224	11/3/2023 14:40	11/3/2023 14:50	0.150	0.015	5	0.017
UW 212225	11/3/2023 14:50	11/3/2023 15:00	0.150	0.015	5	0.017
UW 212226	11/3/2023 15:00	11/3/2023 15:10	0.150	0.015	5	0.017
UW 212227	11/3/2023 15:10	11/3/2023 15:20	0.150	0.016	5	0.017
UW 212228	11/3/2023 15:20	11/3/2023 15:30	0.150	0.016	5	0.017
UW 212229	11/3/2023 15:30	11/3/2023 15:40	0.150	0.016	5	0.017
UW 212230	11/3/2023 15:40	11/3/2023 15:50	0.150	0.017	5	0.017
UW 212231	11/3/2023 15:50	11/3/2023 16:00	0.150	0.017	5	0

Hotspot CAMP
 470 Kent Avenue - Brooklyn, NY
 BCP Site No.: C224053

Asset Name	Start Time	End Time	Action Level (mg/m ³)	DT2 TWA (mg/m ³)	Action Level (ppm)	MR3K TWA (ppm)
HS 47787	11/3/2023 8:00	11/3/2023 8:10	0.150	0	5	0
HS 47787	11/3/2023 8:10	11/3/2023 8:20	0.150	0.002	5	0
HS 47787	11/3/2023 8:20	11/3/2023 8:30	0.150	0.003	5	0
HS 47787	11/3/2023 8:30	11/3/2023 8:40	0.150	0.003	5	0
HS 47787	11/3/2023 8:40	11/3/2023 8:50	0.150	0.004	5	0
HS 47787	11/3/2023 8:50	11/3/2023 9:00	0.150	0.005	5	0
HS 47787	11/3/2023 9:00	11/3/2023 9:10	0.150	0.005	5	0
HS 47787	11/3/2023 9:10	11/3/2023 9:20	0.150	0.006	5	0
HS 47787	11/3/2023 9:20	11/3/2023 9:30	0.150	0.006	5	0
HS 47787	11/3/2023 9:30	11/3/2023 9:40	0.150	0.006	5	0
HS 47787	11/3/2023 9:40	11/3/2023 9:50	0.150	0.007	5	0
HS 47787	11/3/2023 9:50	11/3/2023 10:00	0.150	0.008	5	0
HS 47787	11/3/2023 10:00	11/3/2023 10:10	0.150	0.008	5	0
HS 47787	11/3/2023 10:10	11/3/2023 10:20	0.150	0.008	5	0
HS 47787	11/3/2023 10:20	11/3/2023 10:30	0.150	0.009	5	0.001
HS 47787	11/3/2023 10:30	11/3/2023 10:40	0.150	0.009	5	0.001
HS 47787	11/3/2023 10:40	11/3/2023 10:50	0.150	0.009	5	0.001
HS 47787	11/3/2023 10:50	11/3/2023 11:00	0.150	0.01	5	0.001
HS 47787	11/3/2023 11:00	11/3/2023 11:10	0.150	0.01	5	0.001
HS 47787	11/3/2023 11:10	11/3/2023 11:20	0.150	0.01	5	0.001
HS 47787	11/3/2023 11:20	11/3/2023 11:30	0.150	0.011	5	0.001
HS 47787	11/3/2023 11:30	11/3/2023 11:40	0.150	0.011	5	0.001
HS 47787	11/3/2023 11:40	11/3/2023 11:50	0.150	0.011	5	0.001
HS 47787	11/3/2023 11:50	11/3/2023 12:00	0.150	0.012	5	0.001
HS 47787	11/3/2023 12:00	11/3/2023 12:10	0.150	0.012	5	0.001
HS 47787	11/3/2023 12:10	11/3/2023 12:20	0.150	0.012	5	0.001
HS 47787	11/3/2023 12:20	11/3/2023 12:30	0.150	0.013	5	0.001
HS 47787	11/3/2023 12:30	11/3/2023 12:40	0.150	0.013	5	0.001
HS 47787	11/3/2023 12:40	11/3/2023 12:50	0.150	0.013	5	0.001
HS 47787	11/3/2023 12:50	11/3/2023 13:00	0.150	0.014	5	0.001
HS 47787	11/3/2023 13:00	11/3/2023 13:10	0.150	0.014	5	0.001
HS 47787	11/3/2023 13:10	11/3/2023 13:20	0.150	0.014	5	0.001
HS 47787	11/3/2023 13:20	11/3/2023 13:30	0.150	0.015	5	0.001
HS 47787	11/3/2023 13:30	11/3/2023 13:40	0.150	0.015	5	0.001
HS 47787	11/3/2023 13:40	11/3/2023 13:50	0.150	0.015	5	0.001
HS 47787	11/3/2023 13:50	11/3/2023 14:00	0.150	0.016	5	0.001
HS 47787	11/3/2023 14:00	11/3/2023 14:10	0.150	0.016	5	0.001
HS 47787	11/3/2023 14:10	11/3/2023 14:20	0.150	0.016	5	0.001
HS 47788	11/3/2023 14:20	11/3/2023 14:30	0.150	0.017	5	0.001
HS 47789	11/3/2023 14:30	11/3/2023 14:40	0.150	0.017	5	0.001
HS 47790	11/3/2023 14:40	11/3/2023 14:50	0.150	0.017	5	0.001
HS 47791	11/3/2023 14:50	11/3/2023 15:00	0.150	0.018	5	0.001
HS 47792	11/3/2023 15:00	11/3/2023 15:10	0.150	0.018	5	0.001
HS 47793	11/3/2023 15:10	11/3/2023 15:20	0.150	0.018	5	0.001
HS 47794	11/3/2023 15:20	11/3/2023 15:30	0.150	0.019	5	0.001
HS 47795	11/3/2023 15:30	11/3/2023 15:40	0.150	0.019	5	0.001
HS 47796	11/3/2023 15:40	11/3/2023 15:50	0.150	0.02	5	0.001
HS 47797	11/3/2023 15:50	11/3/2023 16:00	0.150	0.02	5	0.001

Perimeter CAMP
470 Kent Avenue - Brooklyn, NY
BCP Site No.: C224053

Asset Name	Start Time	End Time	Action Level (mg/m ³)	DT2 TWA (mg/m ³)	Action Level (ppm)	MR3K TWA (ppm)
PER1 50057	11/3/2023 8:00	11/3/2023 8:10	0.150	0.001	5	0
PER1 50057	11/3/2023 8:10	11/3/2023 8:20	0.150	0.002	5	0
PER1 50057	11/3/2023 8:20	11/3/2023 8:30	0.150	0.003	5	0
PER1 50057	11/3/2023 8:30	11/3/2023 8:40	0.150	0.003	5	0
PER1 50057	11/3/2023 8:40	11/3/2023 8:50	0.150	0.004	5	0
PER1 50057	11/3/2023 8:50	11/3/2023 9:00	0.150	0.004	5	0
PER1 50057	11/3/2023 9:00	11/3/2023 9:10	0.150	0.005	5	0
PER1 50057	11/3/2023 9:10	11/3/2023 9:20	0.150	0.005	5	0
PER1 50057	11/3/2023 9:20	11/3/2023 9:30	0.150	0.005	5	0
PER1 50057	11/3/2023 9:30	11/3/2023 9:40	0.150	0.006	5	0
PER1 50057	11/3/2023 9:40	11/3/2023 9:50	0.150	0.006	5	0
PER1 50057	11/3/2023 9:50	11/3/2023 10:00	0.150	0.007	5	0
PER1 50057	11/3/2023 10:00	11/3/2023 10:10	0.150	0.007	5	0
PER1 50057	11/3/2023 10:10	11/3/2023 10:20	0.150	0.007	5	0
PER1 50057	11/3/2023 10:20	11/3/2023 10:30	0.150	0.007	5	0
PER1 50057	11/3/2023 10:30	11/3/2023 10:40	0.150	0.008	5	0
PER1 50057	11/3/2023 10:40	11/3/2023 10:50	0.150	0.008	5	0
PER1 50057	11/3/2023 10:50	11/3/2023 11:00	0.150	0.008	5	0
PER1 50057	11/3/2023 11:00	11/3/2023 11:10	0.150	0.008	5	0
PER1 50057	11/3/2023 11:10	11/3/2023 11:20	0.150	0.009	5	0
PER1 50057	11/3/2023 11:20	11/3/2023 11:30	0.150	0.009	5	0
PER1 50057	11/3/2023 11:30	11/3/2023 11:40	0.150	0.009	5	0
PER1 50057	11/3/2023 11:40	11/3/2023 11:50	0.150	0.009	5	0
PER1 50057	11/3/2023 11:50	11/3/2023 12:00	0.150	0.009	5	0
PER1 50057	11/3/2023 12:00	11/3/2023 12:10	0.150	0.01	5	0
PER1 50057	11/3/2023 12:10	11/3/2023 12:20	0.150	0.01	5	0
PER1 50057	11/3/2023 12:20	11/3/2023 12:30	0.150	0.01	5	0
PER1 50057	11/3/2023 12:30	11/3/2023 12:40	0.150	0.01	5	0
PER1 50057	11/3/2023 12:40	11/3/2023 12:50	0.150	0.011	5	0
PER1 50057	11/3/2023 12:50	11/3/2023 13:00	0.150	0.011	5	0
PER1 50057	11/3/2023 13:00	11/3/2023 13:10	0.150	0.011	5	0
PER1 50057	11/3/2023 13:10	11/3/2023 13:20	0.150	0.011	5	0
PER1 50057	11/3/2023 13:20	11/3/2023 13:30	0.150	0.011	5	0
PER1 50057	11/3/2023 13:30	11/3/2023 13:40	0.150	0.011	5	0
PER1 50057	11/3/2023 13:40	11/3/2023 13:50	0.150	0.011	5	0
PER1 50057	11/3/2023 13:50	11/3/2023 14:00	0.150	0.012	5	0
PER1 50057	11/3/2023 14:00	11/3/2023 14:10	0.150	0.012	5	0
PER1 50057	11/3/2023 14:10	11/3/2023 14:20	0.150	0.012	5	0
PER1 50058	11/3/2023 14:20	11/3/2023 14:30	0.150	0.012	5	0
PER1 50059	11/3/2023 14:30	11/3/2023 14:40	0.150	0.012	5	0
PER1 50060	11/3/2023 14:40	11/3/2023 14:50	0.150	0.013	5	0
PER1 50061	11/3/2023 14:50	11/3/2023 15:00	0.150	0.013	5	0
PER1 50062	11/3/2023 15:00	11/3/2023 15:10	0.150	0.013	5	0
PER1 50063	11/3/2023 15:10	11/3/2023 15:20	0.150	0.013	5	0
PER1 50064	11/3/2023 15:20	11/3/2023 15:30	0.150	0.013	5	0
PER1 50065	11/3/2023 15:30	11/3/2023 15:40	0.150	0.014	5	0
PER1 50066	11/3/2023 15:40	11/3/2023 15:50	0.150	0.014	5	0
PER1 50067	11/3/2023 15:50	11/3/2023 16:00	0.150	0.014	5	0

Perimeter CAMP
470 Kent Avenue - Brooklyn, NY
BCP Site No.: C224053

Asset Name	Start Time	End Time	Action Level (mg/m ³)	DT2 TWA (mg/m ³)	Action Level (ppm)	MR3K TWA (ppm)
PER2 46495	11/3/2023 8:00	11/3/2023 8:10	0.150	0	5	0
PER2 46495	11/3/2023 8:10	11/3/2023 8:20	0.150	0.002	5	0
PER2 46495	11/3/2023 8:20	11/3/2023 8:30	0.150	0.003	5	0
PER2 46495	11/3/2023 8:30	11/3/2023 8:40	0.150	0.005	5	0
PER2 46495	11/3/2023 8:40	11/3/2023 8:50	0.150	0.006	5	0
PER2 46495	11/3/2023 8:50	11/3/2023 9:00	0.150	0.007	5	0
PER2 46495	11/3/2023 9:00	11/3/2023 9:10	0.150	0.008	5	0
PER2 46495	11/3/2023 9:10	11/3/2023 9:20	0.150	0.01	5	0
PER2 46495	11/3/2023 9:20	11/3/2023 9:30	0.150	0.011	5	0
PER2 46495	11/3/2023 9:30	11/3/2023 9:40	0.150	0.012	5	0
PER2 46495	11/3/2023 9:40	11/3/2023 9:50	0.150	0.013	5	0
PER2 46495	11/3/2023 9:50	11/3/2023 10:00	0.150	0.014	5	0
PER2 46495	11/3/2023 10:00	11/3/2023 10:10	0.150	0.015	5	0
PER2 46495	11/3/2023 10:10	11/3/2023 10:20	0.150	0.016	5	0
PER2 46495	11/3/2023 10:20	11/3/2023 10:30	0.150	0.017	5	0
PER2 46495	11/3/2023 10:30	11/3/2023 10:40	0.150	0.018	5	0
PER2 46495	11/3/2023 10:40	11/3/2023 10:50	0.150	0.019	5	0
PER2 46495	11/3/2023 10:50	11/3/2023 11:00	0.150	0.02	5	0
PER2 46495	11/3/2023 11:00	11/3/2023 11:10	0.150	0.021	5	0
PER2 46495	11/3/2023 11:10	11/3/2023 11:20	0.150	0.022	5	0
PER2 46495	11/3/2023 11:20	11/3/2023 11:30	0.150	0.023	5	0
PER2 46495	11/3/2023 11:30	11/3/2023 11:40	0.150	0.025	5	0
PER2 46495	11/3/2023 11:40	11/3/2023 11:50	0.150	0.026	5	0
PER2 46495	11/3/2023 11:50	11/3/2023 12:00	0.150	0.027	5	0
PER2 46495	11/3/2023 12:00	11/3/2023 12:10	0.150	0.028	5	0
PER2 46495	11/3/2023 12:10	11/3/2023 12:20	0.150	0.028	5	0
PER2 46495	11/3/2023 12:20	11/3/2023 12:30	0.150	0.028	5	0
PER2 46495	11/3/2023 12:30	11/3/2023 12:40	0.150	0.028	5	0
PER2 46495	11/3/2023 12:40	11/3/2023 12:50	0.150	0.028	5	0
PER2 46495	11/3/2023 12:50	11/3/2023 13:00	0.150	0.028	5	0
PER2 46495	11/3/2023 13:00	11/3/2023 13:10	0.150	0.028	5	0
PER2 46495	11/3/2023 13:10	11/3/2023 13:20	0.150	0.028	5	0
PER2 46495	11/3/2023 13:20	11/3/2023 13:30	0.150	0.028	5	0
PER2 46495	11/3/2023 13:30	11/3/2023 13:40	0.150	0.028	5	0
PER2 46495	11/3/2023 13:40	11/3/2023 13:50	0.150	0.028	5	0
PER2 46495	11/3/2023 13:50	11/3/2023 14:00	0.150	0.028	5	0
PER2 46495	11/3/2023 14:00	11/3/2023 14:10	0.150	0.028	5	0
PER2 46495	11/3/2023 14:10	11/3/2023 14:20	0.150	0.028	5	0
PER2 46496	11/3/2023 14:20	11/3/2023 14:30	0.150	0.028	5	0
PER2 46497	11/3/2023 14:30	11/3/2023 14:40	0.150	0.028	5	0
PER2 46498	11/3/2023 14:40	11/3/2023 14:50	0.150	0.028	5	0
PER2 46499	11/3/2023 14:50	11/3/2023 15:00	0.150	0.028	5	0
PER2 46500	11/3/2023 15:00	11/3/2023 15:10	0.150	0.028	5	0
PER2 46501	11/3/2023 15:10	11/3/2023 15:20	0.150	0.028	5	0
PER2 46502	11/3/2023 15:20	11/3/2023 15:30	0.150	0.028	5	0
PER2 46503	11/3/2023 15:30	11/3/2023 15:40	0.150	0.028	5	0
PER2 46504	11/3/2023 15:40	11/3/2023 15:50	0.150	0.028	5	0
PER2 46505	11/3/2023 15:50	11/3/2023 16:00	0.150	0.028	5	0

Daily Status Report

Prepared by: C. Zaccheo

Date: 11/06/2023

Weather: 55 deg. F, Clear

Project: 470 Kent Avenue - Brooklyn, NY - DEC Site #s C224053 and 224053

Engineer: Matthew Carroll, P.E. Tenen Environmental, LLC	Safety Manager: Honpong Lau Tenen Environmental, LLC
Structural Contractor: New Line Services	Excavation Contractor: ALBA

Work Activities Performed:

- 1) Alba completing excavation and disposal of material.
- 2) Off-site disposal of 31 loads (465 CY) of material from WC-26 to the HFR facility.
- 3) Off-site disposal of 23 loads (460 CY) of material from WC-28 to the MSM facility.

Health & Safety: (answer in **red**)

Were there any changes to the H&S Plan? YES **NO** NA

Were there any CAMP exceedances at the perimeter above action levels: YES **NO** NA

Were there any dust or odor issues observed on this date? YES **NO** NA

Samples Collected (Since Last Report): None.

Air Monitoring (Since Last Report): CAMP graphs and tables are included below.

Problems Encountered: None.

Planned Work Activities for Next 2 Weeks: Continue superstructure work; preparation to complete remedial excavation along the waterfront; commence A3 building foundation excavation.

Off-Site Material Disposal

Facility Location	Harmony Foul Rift 1 Foul Rift Rd. Belvidere, NJ 07823	XRDS 190 Pompton Plains Cross Rd. Wayne, NJ 0740	EE MSM 1080 Sand Hill Rd. E Stroudsburg, PA 18302	BSM 75 Crows Mill Rd. Keasby, NJ 08832
Today: (CY)	465	0	460	0
Total: (CY)	465	0	460	0

Site Layout Map

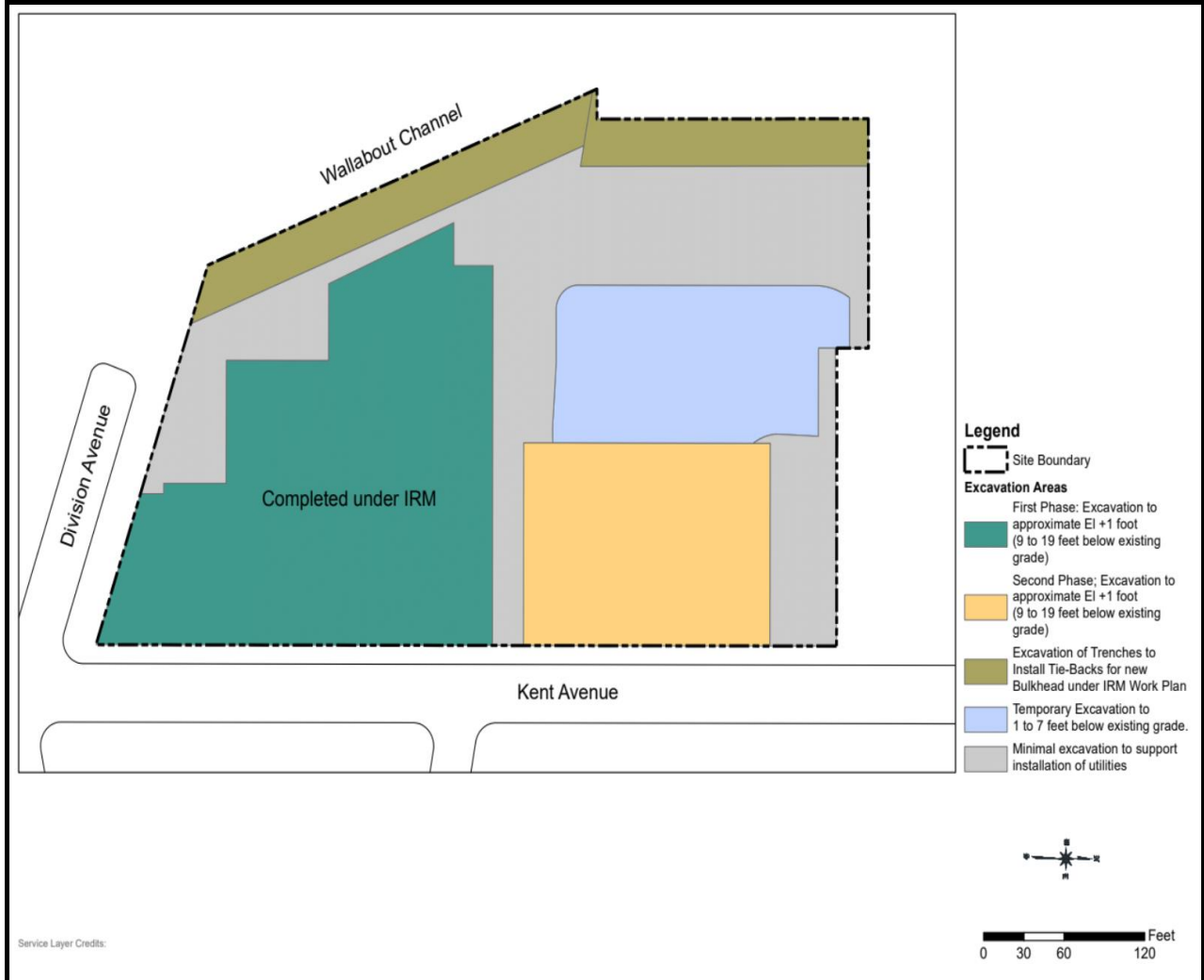


Photo 1:
View of the soil
excavation for off-site
disposal.

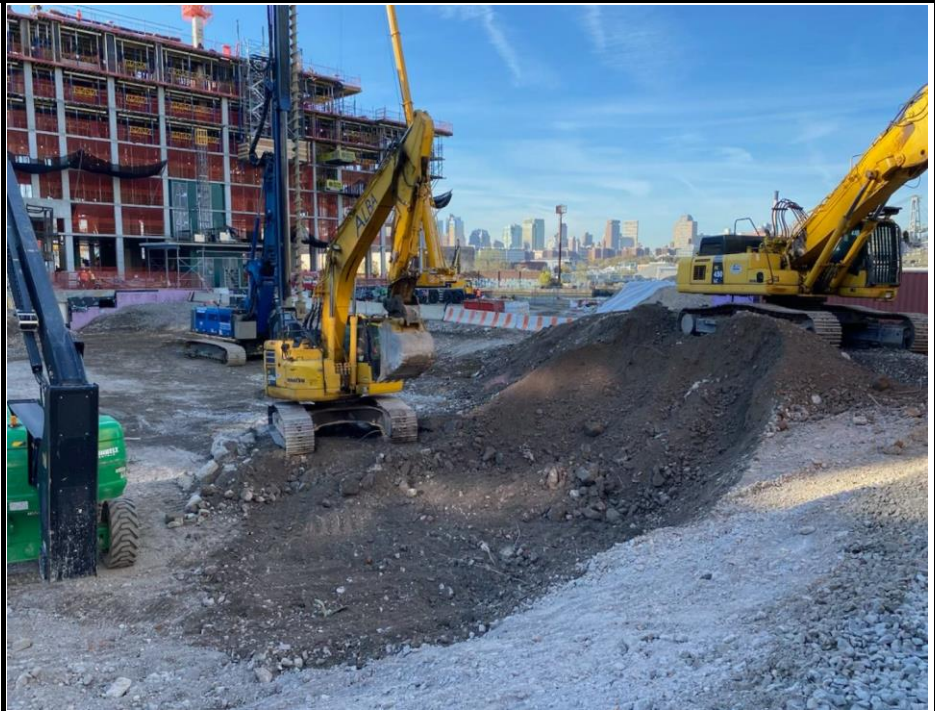


Photo 2:
View of truck loading for
off-site soil disposal.



Photo 3:
View of the Site
facing southeast.



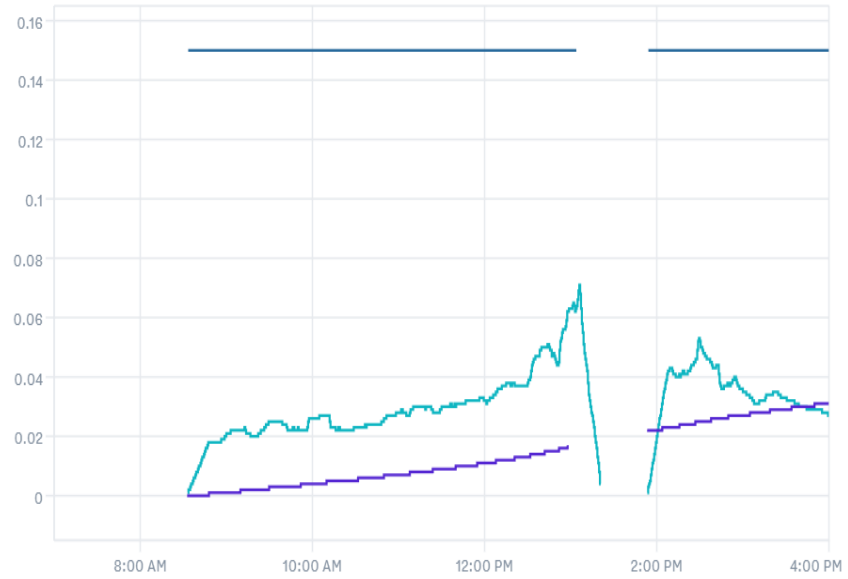
Photo 4:
View of staged
equipment at the end
of the work day.



CAMP:
Downwind
Particulates

Dust Levels

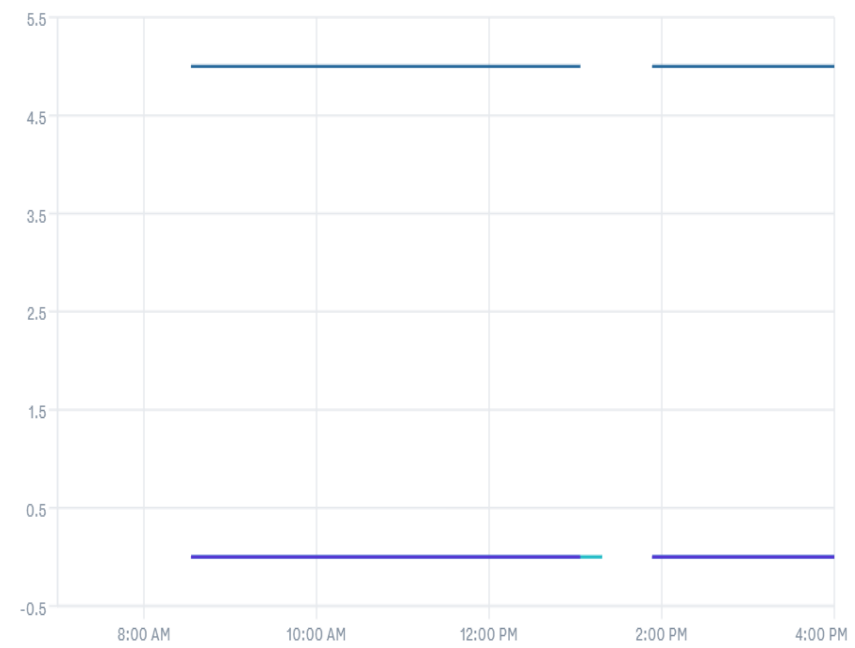
0.027 mg/m³ 0.031 mg/m³ 0.15



CAMP:
Downwind VOCs

VOC Levels

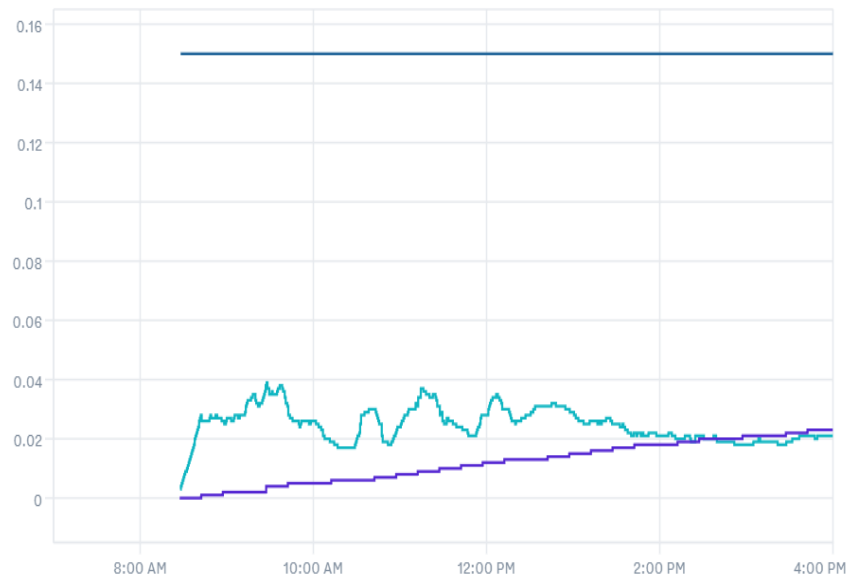
0 ppm 0 ppm 5



CAMP:
Upwind Particulates

Dust Levels

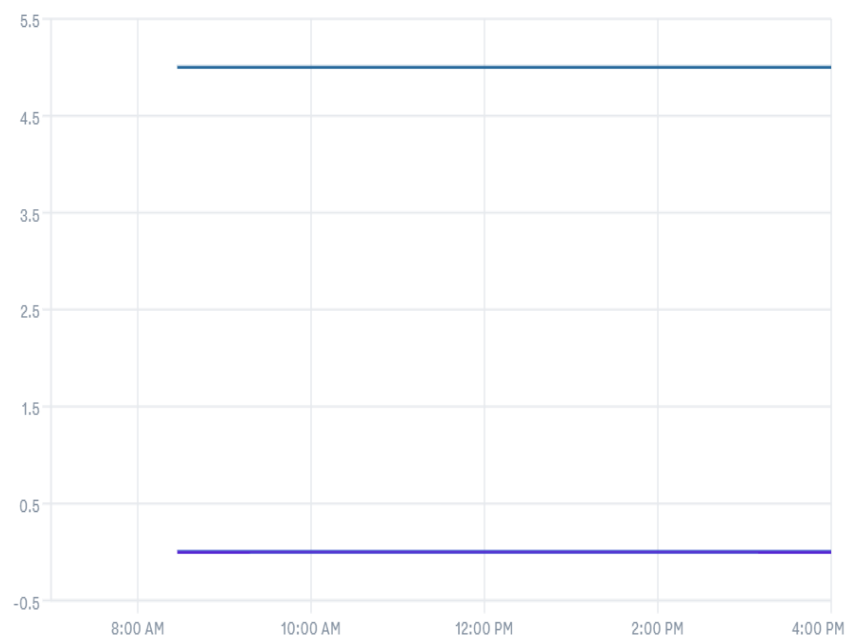
0.021 mg/m³ 0.023 mg/m³ 0.15



CAMP:
Upwind VOCs

VOC Levels

0 ppm 0 ppm 5



Downwind CAMP
470 Kent Avenue - Brooklyn, NY
BCP Site No.: C224053

Asset Name	Start Time	End Time	Action Level (mg/m ³)	DT2 TWA (mg/m ³)	Action Level (ppm)	MR3K TWA (ppm)
DW 47907	11/6/2023 7:00	11/6/2023 7:10	0.150	0.032	5	0.001
DW 47907	11/6/2023 7:10	11/6/2023 7:20	0.150	0.032	5	0.001
DW 47907	11/6/2023 7:20	11/6/2023 7:30	0.150	0.032	5	0.001
DW 47907	11/6/2023 7:30	11/6/2023 7:40	0.150	0.032	5	0.001
DW 47907	11/6/2023 7:40	11/6/2023 7:50	0.150	0.032	5	0.001
DW 47907	11/6/2023 7:50	11/6/2023 8:00	0.150	0.032	5	0.001
DW 47907	11/6/2023 8:00	11/6/2023 8:10	0.150	0.032	5	0.001
DW 47907	11/6/2023 8:10	11/6/2023 8:20	0.150	0.032	5	0.001
DW 47907	11/6/2023 8:20	11/6/2023 8:30	0.150	0.032	5	0.001
DW 47907	11/6/2023 8:30	11/6/2023 8:40	0.150	0	5	0
DW 47907	11/6/2023 8:40	11/6/2023 8:50	0.150	0.001	5	0
DW 47907	11/6/2023 8:50	11/6/2023 9:00	0.150	0.001	5	0
DW 47907	11/6/2023 9:00	11/6/2023 9:10	0.150	0.002	5	0
DW 47907	11/6/2023 9:10	11/6/2023 9:20	0.150	0.002	5	0
DW 47907	11/6/2023 9:20	11/6/2023 9:30	0.150	0.003	5	0
DW 47907	11/6/2023 9:30	11/6/2023 9:40	0.150	0.003	5	0
DW 47907	11/6/2023 9:40	11/6/2023 9:50	0.150	0.003	5	0
DW 47907	11/6/2023 9:50	11/6/2023 10:00	0.150	0.004	5	0
DW 47907	11/6/2023 10:00	11/6/2023 10:10	0.150	0.005	5	0
DW 47907	11/6/2023 10:10	11/6/2023 10:20	0.150	0.005	5	0
DW 47907	11/6/2023 10:20	11/6/2023 10:30	0.150	0.005	5	0
DW 47907	11/6/2023 10:30	11/6/2023 10:40	0.150	0.006	5	0
DW 47907	11/6/2023 10:40	11/6/2023 10:50	0.150	0.007	5	0
DW 47907	11/6/2023 10:50	11/6/2023 11:00	0.150	0.007	5	0
DW 47907	11/6/2023 11:00	11/6/2023 11:10	0.150	0.008	5	0
DW 47907	11/6/2023 11:10	11/6/2023 11:20	0.150	0.008	5	0
DW 47907	11/6/2023 11:20	11/6/2023 11:30	0.150	0.009	5	0
DW 47907	11/6/2023 11:30	11/6/2023 11:40	0.150	0.01	5	0
DW 47907	11/6/2023 11:40	11/6/2023 11:50	0.150	0.01	5	0
DW 47907	11/6/2023 11:50	11/6/2023 12:00	0.150	0.011	5	0
DW 47907	11/6/2023 12:00	11/6/2023 12:10	0.150	0.012	5	0
DW 47907	11/6/2023 12:10	11/6/2023 12:20	0.150	0.012	5	0
DW 47907	11/6/2023 12:20	11/6/2023 12:30	0.150	0.013	5	0
DW 47907	11/6/2023 12:30	11/6/2023 12:40	0.150	0.014	5	0
DW 47907	11/6/2023 12:40	11/6/2023 12:50	0.150	0.015	5	0
DW 47907	11/6/2023 12:50	11/6/2023 13:00	0.150	0.017	5	0
DW 47907	11/6/2023 13:00	11/6/2023 13:10	0.150	0.017	5	0
DW 47907	11/6/2023 13:10	11/6/2023 13:20	0.150	0.017	5	0
DW 47908	11/6/2023 13:20	11/6/2023 13:30	0.150	0.017	5	0
DW 47909	11/6/2023 13:30	11/6/2023 13:40	0.150	0.017	5	0
DW 47910	11/6/2023 13:40	11/6/2023 13:50	0.150	0.017	5	0
DW 47911	11/6/2023 13:50	11/6/2023 14:00	0.150	0.022	5	0
DW 47912	11/6/2023 14:00	11/6/2023 14:10	0.150	0.023	5	0
DW 47913	11/6/2023 14:10	11/6/2023 14:20	0.150	0.024	5	0
DW 47914	11/6/2023 14:20	11/6/2023 14:30	0.150	0.025	5	0
DW 47915	11/6/2023 14:30	11/6/2023 14:40	0.150	0.026	5	0
DW 47916	11/6/2023 14:40	11/6/2023 14:50	0.150	0.027	5	0
DW 47917	11/6/2023 14:50	11/6/2023 15:00	0.150	0.027	5	0
DW 47918	11/6/2023 15:00	11/6/2023 15:10	0.150	0.028	5	0
DW 47919	11/6/2023 15:10	11/6/2023 15:20	0.150	0.029	5	0
DW 47920	11/6/2023 15:20	11/6/2023 15:30	0.150	0.029	5	0
DW 47921	11/6/2023 15:30	11/6/2023 15:40	0.150	0.03	5	0
DW 47922	11/6/2023 15:40	11/6/2023 15:50	0.150	0.031	5	0
DW 47923	11/6/2023 15:50	11/6/2023 16:00	0.150	0.031	5	0

Upwind CAMP
470 Kent Avenue - Brooklyn, NY
BCP Site No.: C224053

Asset Name	Start Time	End Time	Action Level (mg/m ³)	DT2 TWA (mg/m ³)	Action Level (ppm)	MR3K TWA (ppm)
UW 212221	11/6/2023 7:00	11/6/2023 7:10	0.150	0.017	5	0
UW 212221	11/6/2023 7:10	11/6/2023 7:20	0.150	0.017	5	0
UW 212221	11/6/2023 7:20	11/6/2023 7:30	0.150	0.017	5	0
UW 212221	11/6/2023 7:30	11/6/2023 7:40	0.150	0.017	5	0
UW 212221	11/6/2023 7:40	11/6/2023 7:50	0.150	0.017	5	0
UW 212221	11/6/2023 7:50	11/6/2023 8:00	0.150	0.017	5	0
UW 212221	11/6/2023 8:00	11/6/2023 8:10	0.150	0.017	5	0
UW 212221	11/6/2023 8:10	11/6/2023 8:20	0.150	0.017	5	0
UW 212221	11/6/2023 8:20	11/6/2023 8:30	0.150	0	5	0
UW 212221	11/6/2023 8:30	11/6/2023 8:40	0.150	0	5	0
UW 212221	11/6/2023 8:40	11/6/2023 8:50	0.150	0.001	5	0
UW 212221	11/6/2023 8:50	11/6/2023 9:00	0.150	0.002	5	0
UW 212221	11/6/2023 9:00	11/6/2023 9:10	0.150	0.002	5	0
UW 212221	11/6/2023 9:10	11/6/2023 9:20	0.150	0.002	5	0
UW 212221	11/6/2023 9:20	11/6/2023 9:30	0.150	0.004	5	0
UW 212221	11/6/2023 9:30	11/6/2023 9:40	0.150	0.004	5	0
UW 212221	11/6/2023 9:40	11/6/2023 9:50	0.150	0.005	5	0
UW 212221	11/6/2023 9:50	11/6/2023 10:00	0.150	0.005	5	0
UW 212221	11/6/2023 10:00	11/6/2023 10:10	0.150	0.005	5	0
UW 212221	11/6/2023 10:10	11/6/2023 10:20	0.150	0.006	5	0
UW 212221	11/6/2023 10:20	11/6/2023 10:30	0.150	0.006	5	0
UW 212221	11/6/2023 10:30	11/6/2023 10:40	0.150	0.006	5	0
UW 212221	11/6/2023 10:40	11/6/2023 10:50	0.150	0.007	5	0
UW 212221	11/6/2023 10:50	11/6/2023 11:00	0.150	0.008	5	0
UW 212221	11/6/2023 11:00	11/6/2023 11:10	0.150	0.008	5	0
UW 212221	11/6/2023 11:10	11/6/2023 11:20	0.150	0.009	5	0
UW 212221	11/6/2023 11:20	11/6/2023 11:30	0.150	0.01	5	0
UW 212221	11/6/2023 11:30	11/6/2023 11:40	0.150	0.01	5	0
UW 212221	11/6/2023 11:40	11/6/2023 11:50	0.150	0.011	5	0
UW 212221	11/6/2023 11:50	11/6/2023 12:00	0.150	0.012	5	0
UW 212221	11/6/2023 12:00	11/6/2023 12:10	0.150	0.012	5	0
UW 212221	11/6/2023 12:10	11/6/2023 12:20	0.150	0.013	5	0
UW 212221	11/6/2023 12:20	11/6/2023 12:30	0.150	0.013	5	0
UW 212221	11/6/2023 12:30	11/6/2023 12:40	0.150	0.013	5	0
UW 212221	11/6/2023 12:40	11/6/2023 12:50	0.150	0.014	5	0
UW 212221	11/6/2023 12:50	11/6/2023 13:00	0.150	0.015	5	0
UW 212221	11/6/2023 13:00	11/6/2023 13:10	0.150	0.015	5	0
UW 212221	11/6/2023 13:10	11/6/2023 13:20	0.150	0.016	5	0
UW 212222	11/6/2023 13:20	11/6/2023 13:30	0.150	0.017	5	0
UW 212223	11/6/2023 13:30	11/6/2023 13:40	0.150	0.017	5	0
UW 212224	11/6/2023 13:40	11/6/2023 13:50	0.150	0.018	5	0
UW 212225	11/6/2023 13:50	11/6/2023 14:00	0.150	0.018	5	0
UW 212226	11/6/2023 14:00	11/6/2023 14:10	0.150	0.018	5	0
UW 212227	11/6/2023 14:10	11/6/2023 14:20	0.150	0.019	5	0
UW 212228	11/6/2023 14:20	11/6/2023 14:30	0.150	0.02	5	0
UW 212229	11/6/2023 14:30	11/6/2023 14:40	0.150	0.02	5	0
UW 212230	11/6/2023 14:40	11/6/2023 14:50	0.150	0.02	5	0
UW 212231	11/6/2023 14:50	11/6/2023 15:00	0.150	0.021	5	0
UW 212232	11/6/2023 15:00	11/6/2023 15:10	0.150	0.021	5	0
UW 212233	11/6/2023 15:10	11/6/2023 15:20	0.150	0.021	5	0
UW 212234	11/6/2023 15:20	11/6/2023 15:30	0.150	0.022	5	0
UW 212235	11/6/2023 15:30	11/6/2023 15:40	0.150	0.022	5	0
UW 212236	11/6/2023 15:40	11/6/2023 15:50	0.150	0.023	5	0
UW 212237	11/6/2023 15:50	11/6/2023 16:00	0.150	0.023	5	0

Hotspot CAMP
470 Kent Avenue - Brooklyn, NY
BCP Site No.: C224053

Asset Name	Start Time	End Time	Action Level (mg/m ³)	DT2 TWA (mg/m ³)	Action Level (ppm)	MR3K TWA (ppm)
HS 47787	11/6/2023 7:00	11/6/2023 7:10	0.150	0.02	5	0.001
HS 47787	11/6/2023 7:10	11/6/2023 7:20	0.150	0.02	5	0.001
HS 47787	11/6/2023 7:20	11/6/2023 7:30	0.150	0.02	5	0.001
HS 47787	11/6/2023 7:30	11/6/2023 7:40	0.150	0.02	5	0.001
HS 47787	11/6/2023 7:40	11/6/2023 7:50	0.150	0.02	5	0.001
HS 47787	11/6/2023 7:50	11/6/2023 8:00	0.150	0.02	5	0.001
HS 47787	11/6/2023 8:00	11/6/2023 8:10	0.150	0.02	5	0.001
HS 47787	11/6/2023 8:10	11/6/2023 8:20	0.150	0.02	5	0.001
HS 47787	11/6/2023 8:20	11/6/2023 8:30	0.150	0	5	0
HS 47787	11/6/2023 8:30	11/6/2023 8:40	0.150	0.001	5	0
HS 47787	11/6/2023 8:40	11/6/2023 8:50	0.150	0.001	5	0
HS 47787	11/6/2023 8:50	11/6/2023 9:00	0.150	0.002	5	0
HS 47787	11/6/2023 9:00	11/6/2023 9:10	0.150	0.003	5	0
HS 47787	11/6/2023 9:10	11/6/2023 9:20	0.150	0.003	5	0
HS 47787	11/6/2023 9:20	11/6/2023 9:30	0.150	0.004	5	0
HS 47787	11/6/2023 9:30	11/6/2023 9:40	0.150	0.005	5	0
HS 47787	11/6/2023 9:40	11/6/2023 9:50	0.150	0.005	5	0
HS 47787	11/6/2023 9:50	11/6/2023 10:00	0.150	0.006	5	0
HS 47787	11/6/2023 10:00	11/6/2023 10:10	0.150	0.007	5	0
HS 47787	11/6/2023 10:10	11/6/2023 10:20	0.150	0.007	5	0
HS 47787	11/6/2023 10:20	11/6/2023 10:30	0.150	0.007	5	0
HS 47787	11/6/2023 10:30	11/6/2023 10:40	0.150	0.008	5	0
HS 47787	11/6/2023 10:40	11/6/2023 10:50	0.150	0.008	5	0
HS 47787	11/6/2023 10:50	11/6/2023 11:00	0.150	0.008	5	0
HS 47787	11/6/2023 11:00	11/6/2023 11:10	0.150	0.008	5	0
HS 47787	11/6/2023 11:10	11/6/2023 11:20	0.150	0.008	5	0
HS 47787	11/6/2023 11:20	11/6/2023 11:30	0.150	0.008	5	0
HS 47787	11/6/2023 11:30	11/6/2023 11:40	0.150	0.008	5	0
HS 47787	11/6/2023 11:40	11/6/2023 11:50	0.150	0.008	5	0
HS 47787	11/6/2023 11:50	11/6/2023 12:00	0.150	0.008	5	0
HS 47787	11/6/2023 12:00	11/6/2023 12:10	0.150	0.008	5	0
HS 47787	11/6/2023 12:10	11/6/2023 12:20	0.150	0.008	5	0
HS 47787	11/6/2023 12:20	11/6/2023 12:30	0.150	0.008	5	0
HS 47787	11/6/2023 12:30	11/6/2023 12:40	0.150	0.008	5	0
HS 47787	11/6/2023 12:40	11/6/2023 12:50	0.150	0.008	5	0
HS 47787	11/6/2023 12:50	11/6/2023 13:00	0.150	0.008	5	0
HS 47787	11/6/2023 13:00	11/6/2023 13:10	0.150	0.008	5	0
HS 47787	11/6/2023 13:10	11/6/2023 13:20	0.150	0.008	5	0
HS 47788	11/6/2023 13:20	11/6/2023 13:30	0.150	0.008	5	0
HS 47789	11/6/2023 13:30	11/6/2023 13:40	0.150	0.008	5	0
HS 47790	11/6/2023 13:40	11/6/2023 13:50	0.150	0.008	5	0
HS 47791	11/6/2023 13:50	11/6/2023 14:00	0.150	0.008	5	0
HS 47792	11/6/2023 14:00	11/6/2023 14:10	0.150	0.008	5	0
HS 47793	11/6/2023 14:10	11/6/2023 14:20	0.150	0.001	5	0
HS 47794	11/6/2023 14:20	11/6/2023 14:30	0.150	0.001	5	0
HS 47795	11/6/2023 14:30	11/6/2023 14:40	0.150	0.001	5	0
HS 47796	11/6/2023 14:40	11/6/2023 14:50	0.150	0.001	5	0
HS 47797	11/6/2023 14:50	11/6/2023 15:00	0.150	0.001	5	0
HS 47798	11/6/2023 15:00	11/6/2023 15:10	0.150	0.001	5	0
HS 47799	11/6/2023 15:10	11/6/2023 15:20	0.150	0.001	5	0
HS 47800	11/6/2023 15:20	11/6/2023 15:30	0.150	0.001	5	0
HS 47801	11/6/2023 15:30	11/6/2023 15:40	0.150	0.001	5	0
HS 47802	11/6/2023 15:40	11/6/2023 15:50	0.150	0.001	5	0
HS 47803	11/6/2023 15:50	11/6/2023 16:00	0.150	0.001	5	0

Perimeter CAMP
470 Kent Avenue - Brooklyn, NY
BCP Site No.: C224053

Asset Name	Start Time	End Time	Action Level (mg/m ³)	DT2 TWA (mg/m ³)	Action Level (ppm)	MR3K TWA (ppm)
PER1 50057	11/6/2023 7:00	11/6/2023 7:10	0.150	0	5	0
PER1 50057	11/6/2023 7:10	11/6/2023 7:20	0.150	0	5	0
PER1 50057	11/6/2023 7:20	11/6/2023 7:30	0.150	0	5	0
PER1 50057	11/6/2023 7:30	11/6/2023 7:40	0.150	0	5	0
PER1 50057	11/6/2023 7:40	11/6/2023 7:50	0.150	0	5	0
PER1 50057	11/6/2023 7:50	11/6/2023 8:00	0.150	0	5	0
PER1 50057	11/6/2023 8:00	11/6/2023 8:10	0.150	0	5	0
PER1 50057	11/6/2023 8:10	11/6/2023 8:20	0.150	0	5	0
PER1 50057	11/6/2023 8:20	11/6/2023 8:30	0.150	0	5	0
PER1 50057	11/6/2023 8:30	11/6/2023 8:40	0.150	0.002	5	0
PER1 50057	11/6/2023 8:40	11/6/2023 8:50	0.150	0.002	5	0
PER1 50057	11/6/2023 8:50	11/6/2023 9:00	0.150	0.003	5	0
PER1 50057	11/6/2023 9:00	11/6/2023 9:10	0.150	0.004	5	0
PER1 50057	11/6/2023 9:10	11/6/2023 9:20	0.150	0.005	5	0
PER1 50057	11/6/2023 9:20	11/6/2023 9:30	0.150	0.006	5	0
PER1 50057	11/6/2023 9:30	11/6/2023 9:40	0.150	0.006	5	0
PER1 50057	11/6/2023 9:40	11/6/2023 9:50	0.150	0.007	5	0
PER1 50057	11/6/2023 9:50	11/6/2023 10:00	0.150	0.007	5	0
PER1 50057	11/6/2023 10:00	11/6/2023 10:10	0.150	0.008	5	0
PER1 50057	11/6/2023 10:10	11/6/2023 10:20	0.150	0.008	5	0
PER1 50057	11/6/2023 10:20	11/6/2023 10:30	0.150	0.009	5	0
PER1 50057	11/6/2023 10:30	11/6/2023 10:40	0.150	0.009	5	0
PER1 50057	11/6/2023 10:40	11/6/2023 10:50	0.150	0.009	5	0
PER1 50057	11/6/2023 10:50	11/6/2023 11:00	0.150	0.01	5	0
PER1 50057	11/6/2023 11:00	11/6/2023 11:10	0.150	0.01	5	0
PER1 50057	11/6/2023 11:10	11/6/2023 11:20	0.150	0.011	5	0
PER1 50057	11/6/2023 11:20	11/6/2023 11:30	0.150	0.011	5	0
PER1 50057	11/6/2023 11:30	11/6/2023 11:40	0.150	0.011	5	0
PER1 50057	11/6/2023 11:40	11/6/2023 11:50	0.150	0.012	5	0
PER1 50057	11/6/2023 11:50	11/6/2023 12:00	0.150	0.012	5	0
PER1 50057	11/6/2023 12:00	11/6/2023 12:10	0.150	0.013	5	0
PER1 50057	11/6/2023 12:10	11/6/2023 12:20	0.150	0.013	5	0
PER1 50057	11/6/2023 12:20	11/6/2023 12:30	0.150	0.014	5	0
PER1 50057	11/6/2023 12:30	11/6/2023 12:40	0.150	0.015	5	0
PER1 50057	11/6/2023 12:40	11/6/2023 12:50	0.150	0.015	5	0
PER1 50057	11/6/2023 12:50	11/6/2023 13:00	0.150	0.016	5	0
PER1 50057	11/6/2023 13:00	11/6/2023 13:10	0.150	0.017	5	0
PER1 50057	11/6/2023 13:10	11/6/2023 13:20	0.150	0.018	5	0
PER1 50058	11/6/2023 13:20	11/6/2023 13:30	0.150	0.018	5	0
PER1 50059	11/6/2023 13:30	11/6/2023 13:40	0.150	0.019	5	0
PER1 50060	11/6/2023 13:40	11/6/2023 13:50	0.150	0.019	5	0
PER1 50061	11/6/2023 13:50	11/6/2023 14:00	0.150	0.02	5	0
PER1 50062	11/6/2023 14:00	11/6/2023 14:10	0.150	0.02	5	0
PER1 50063	11/6/2023 14:10	11/6/2023 14:20	0.150	0.02	5	0
PER1 50064	11/6/2023 14:20	11/6/2023 14:30	0.150	0.021	5	0
PER1 50065	11/6/2023 14:30	11/6/2023 14:40	0.150	0.021	5	0
PER1 50066	11/6/2023 14:40	11/6/2023 14:50	0.150	0.022	5	0
PER1 50067	11/6/2023 14:50	11/6/2023 15:00	0.150	0.022	5	0
PER1 50068	11/6/2023 15:00	11/6/2023 15:10	0.150	0.023	5	0
PER1 50069	11/6/2023 15:10	11/6/2023 15:20	0.150	0.024	5	0
PER1 50070	11/6/2023 15:20	11/6/2023 15:30	0.150	0.024	5	0
PER1 50071	11/6/2023 15:30	11/6/2023 15:40	0.150	0.025	5	0
PER1 50072	11/6/2023 15:40	11/6/2023 15:50	0.150	0.025	5	0
PER1 50073	11/6/2023 15:50	11/6/2023 16:00	0.150	0.025	5	0

Perimeter CAMP
470 Kent Avenue - Brooklyn, NY
BCP Site No.: C224053

Asset Name	Start Time	End Time	Action Level (mg/m ³)	DT2 TWA (mg/m ³)	Action Level (ppm)	MR3K TWA (ppm)
PER2 46495	11/6/2023 7:00	11/6/2023 7:10	0.150	0.028	5	0
PER2 46495	11/6/2023 7:10	11/6/2023 7:20	0.150	0.028	5	0
PER2 46495	11/6/2023 7:20	11/6/2023 7:30	0.150	0.028	5	0
PER2 46495	11/6/2023 7:30	11/6/2023 7:40	0.150	0.028	5	0
PER2 46495	11/6/2023 7:40	11/6/2023 7:50	0.150	0.028	5	0
PER2 46495	11/6/2023 7:50	11/6/2023 8:00	0.150	0.028	5	0
PER2 46495	11/6/2023 8:00	11/6/2023 8:10	0.150	0.028	5	0
PER2 46495	11/6/2023 8:10	11/6/2023 8:20	0.150	0.028	5	0
PER2 46495	11/6/2023 8:20	11/6/2023 8:30	0.150	0.028	5	0
PER2 46495	11/6/2023 8:30	11/6/2023 8:40	0.150	0	5	0
PER2 46495	11/6/2023 8:40	11/6/2023 8:50	0.150	0.002	5	0
PER2 46495	11/6/2023 8:50	11/6/2023 9:00	0.150	0.003	5	0
PER2 46495	11/6/2023 9:00	11/6/2023 9:10	0.150	0.004	5	0
PER2 46495	11/6/2023 9:10	11/6/2023 9:20	0.150	0.005	5	0
PER2 46495	11/6/2023 9:20	11/6/2023 9:30	0.150	0.006	5	0
PER2 46495	11/6/2023 9:30	11/6/2023 9:40	0.150	0.007	5	0
PER2 46495	11/6/2023 9:40	11/6/2023 9:50	0.150	0.008	5	0
PER2 46495	11/6/2023 9:50	11/6/2023 10:00	0.150	0.009	5	0
PER2 46495	11/6/2023 10:00	11/6/2023 10:10	0.150	0.01	5	0
PER2 46495	11/6/2023 10:10	11/6/2023 10:20	0.150	0.011	5	0
PER2 46495	11/6/2023 10:20	11/6/2023 10:30	0.150	0.012	5	0
PER2 46495	11/6/2023 10:30	11/6/2023 10:40	0.150	0.013	5	0
PER2 46495	11/6/2023 10:40	11/6/2023 10:50	0.150	0.014	5	0
PER2 46495	11/6/2023 10:50	11/6/2023 11:00	0.150	0.015	5	0
PER2 46495	11/6/2023 11:00	11/6/2023 11:10	0.150	0.016	5	0
PER2 46495	11/6/2023 11:10	11/6/2023 11:20	0.150	0.017	5	0
PER2 46495	11/6/2023 11:20	11/6/2023 11:30	0.150	0.018	5	0
PER2 46495	11/6/2023 11:30	11/6/2023 11:40	0.150	0.02	5	0
PER2 46495	11/6/2023 11:40	11/6/2023 11:50	0.150	0.021	5	0
PER2 46495	11/6/2023 11:50	11/6/2023 12:00	0.150	0.022	5	0
PER2 46495	11/6/2023 12:00	11/6/2023 12:10	0.150	0.023	5	0
PER2 46495	11/6/2023 12:10	11/6/2023 12:20	0.150	0.025	5	0
PER2 46495	11/6/2023 12:20	11/6/2023 12:30	0.150	0.026	5	0
PER2 46495	11/6/2023 12:30	11/6/2023 12:40	0.150	0.028	5	0
PER2 46495	11/6/2023 12:40	11/6/2023 12:50	0.150	0.029	5	0
PER2 46495	11/6/2023 12:50	11/6/2023 13:00	0.150	0.031	5	0
PER2 46495	11/6/2023 13:00	11/6/2023 13:10	0.150	0.032	5	0
PER2 46495	11/6/2023 13:10	11/6/2023 13:20	0.150	0	5	0
PER2 46496	11/6/2023 13:20	11/6/2023 13:30	0.150	0	5	0
PER2 46497	11/6/2023 13:30	11/6/2023 13:40	0.150	0	5	0
PER2 46498	11/6/2023 13:40	11/6/2023 13:50	0.150	0	5	0
PER2 46499	11/6/2023 13:50	11/6/2023 14:00	0.150	0	5	0
PER2 46500	11/6/2023 14:00	11/6/2023 14:10	0.150	0.002	5	0
PER2 46501	11/6/2023 14:10	11/6/2023 14:20	0.150	0.003	5	0
PER2 46502	11/6/2023 14:20	11/6/2023 14:30	0.150	0.004	5	0
PER2 46503	11/6/2023 14:30	11/6/2023 14:40	0.150	0.004	5	0
PER2 46504	11/6/2023 14:40	11/6/2023 14:50	0.150	0.005	5	0
PER2 46505	11/6/2023 14:50	11/6/2023 15:00	0.150	0.006	5	0
PER2 46506	11/6/2023 15:00	11/6/2023 15:10	0.150	0.006	5	0
PER2 46507	11/6/2023 15:10	11/6/2023 15:20	0.150	0.007	5	0
PER2 46508	11/6/2023 15:20	11/6/2023 15:30	0.150	0.007	5	0
PER2 46509	11/6/2023 15:30	11/6/2023 15:40	0.150	0.008	5	0
PER2 46510	11/6/2023 15:40	11/6/2023 15:50	0.150	0.008	5	0
PER2 46511	11/6/2023 15:50	11/6/2023 16:00	0.150	0.009	5	0

Daily Status Report

Prepared by: C. Zaccheo

Date: 11/07/2023

Weather: 60 deg. F, Partly cloudy/ Clear

Project: 470 Kent Avenue - Brooklyn, NY - DEC Site #s C224053 and 224053

Engineer: Matthew Carroll, P.E. Tenen Environmental, LLC	Safety Manager: Honpong Lau Tenen Environmental, LLC
Structural Contractor: New Line Services	Excavation Contractor: ALBA

Work Activities Performed:

- 1) Alba stockpiling material for future off-site disposal.
- 2) ECD continuing work on the bulkhead in the marine area,

Health & Safety: (answer in **red**)

Were there any changes to the H&S Plan? YES **NO** NA

Were there any CAMP exceedances at the perimeter above action levels: YES **NO** NA

Were there any dust or odor issues observed on this date? YES **NO** NA

Samples Collected (Since Last Report): None.

Air Monitoring (Since Last Report): CAMP graphs and tables are included below.

Problems Encountered: None.

Planned Work Activities for Next 2 Weeks: Continue superstructure work; preparation to complete remedial excavation along the waterfront; continue A3 building foundation excavation.

Off-Site Material Disposal

Facility Location	Harmony Foul Rift 1 Foul Rift Rd. Belvidere, NJ 07823	XRDS 190 Pompton Plains Cross Rd. Wayne, NJ 0740	EE MSM 1080 Sand Hill Rd. E Stroudsburg, PA 18302	BSM 75 Crows Mill Rd. Keasby, NJ 08832
Today: (CY)	0	0	0	0
Total: (CY)	465	0	460	0

Site Layout Map

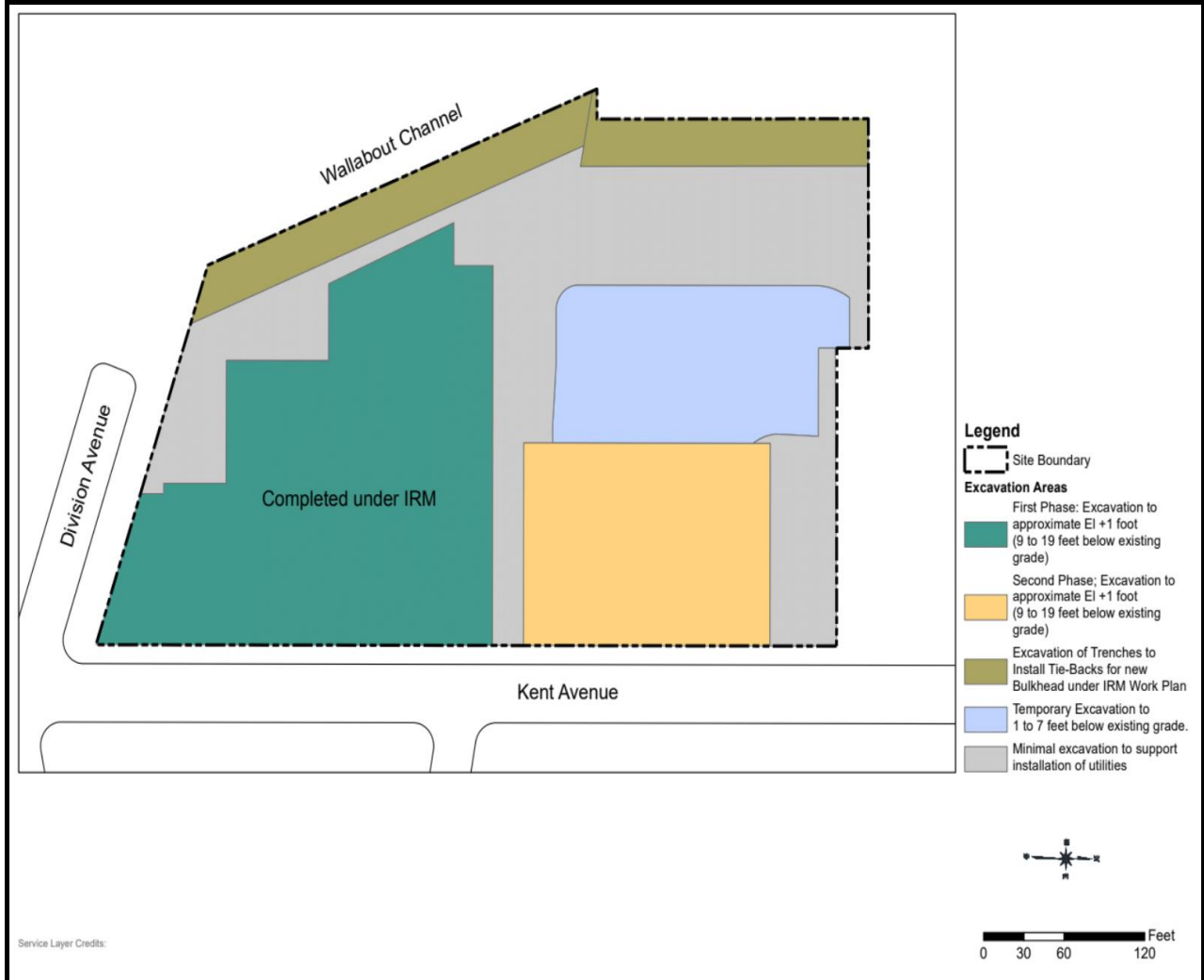


Photo 1:
View of the Site facing
south,



Photo 2:
View of material
stockpiling.



Photo 3:
View of the bulkhead
development in the
marine area.



Photo 4:
View of the Site
facing east.



CAMP:
Downwind
Particulates

Dust Levels

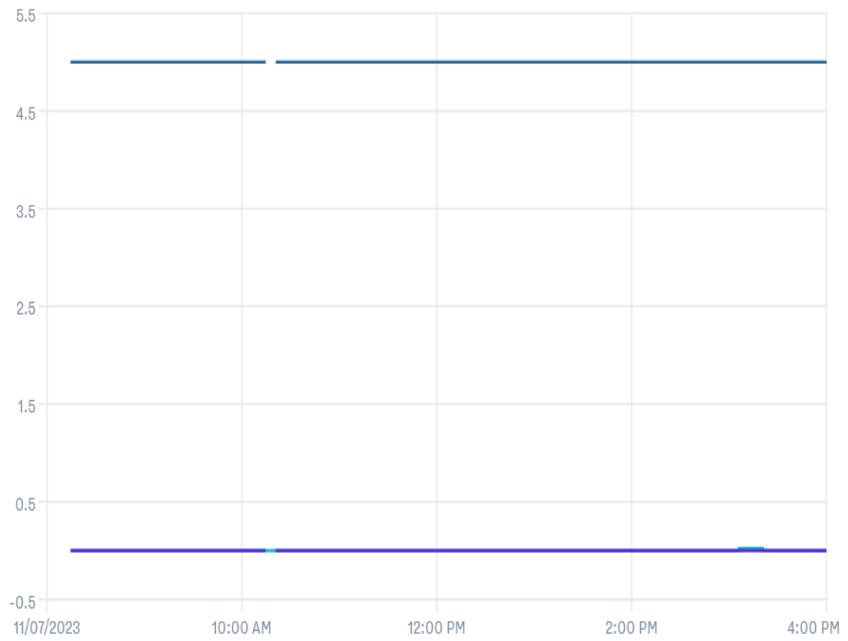
0.083 mg/m³ 0.078 mg/m³ 0.15



CAMP:
Downwind VOCs

VOC Levels

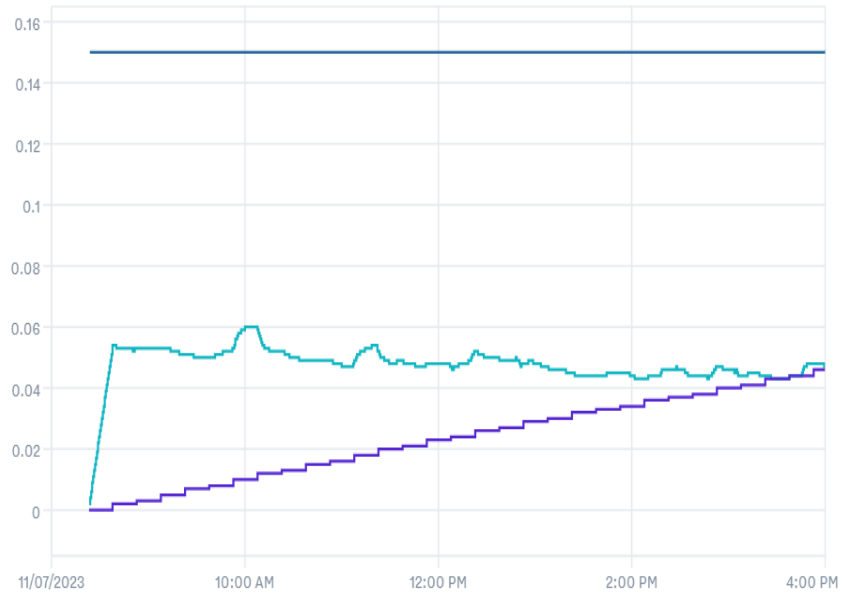
0 ppm 0 ppm 5



CAMP:
Upwind Particulates

Dust Levels

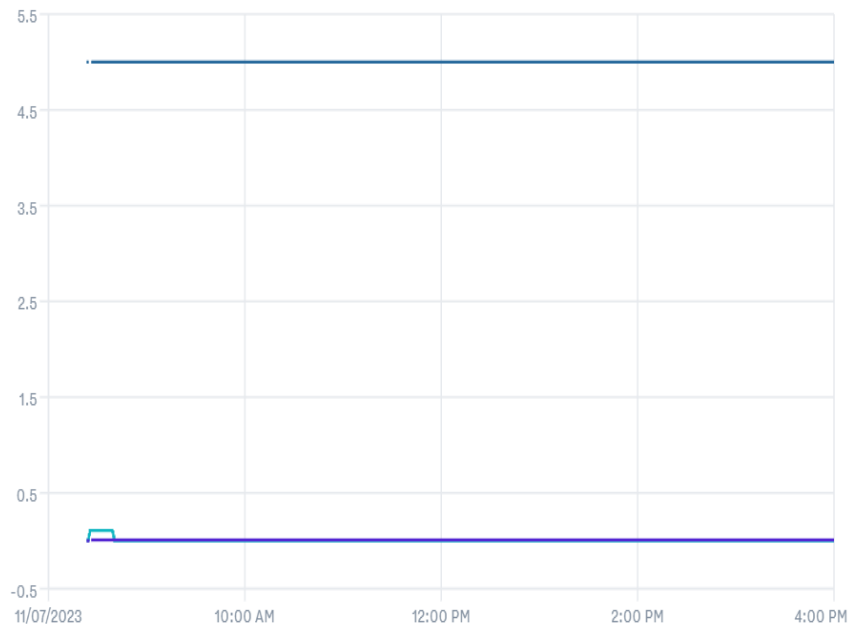
0.047 mg/m³ 0.046 mg/m³ 0.15



CAMP:
Upwind VOCs

VOC Levels

0 ppm 0.009 ppm 5



Downwind CAMP
470 Kent Avenue - Brooklyn, NY
BCP Site No.: C224053

Asset Name	Start Time	End Time	Action Level (mg/m ³)	DT2 TWA (mg/m ³)	Action Level (ppm)	MR3K TWA (ppm)
DW 47907	11/7/2023 8:00	11/7/2023 8:10	0.150	0.033	5	0
DW 47907	11/7/2023 8:10	11/7/2023 8:20	0.150	0	5	0
DW 47907	11/7/2023 8:20	11/7/2023 8:30	0.150	0.002	5	0
DW 47907	11/7/2023 8:30	11/7/2023 8:40	0.150	0.004	5	0
DW 47907	11/7/2023 8:40	11/7/2023 8:50	0.150	0.005	5	0
DW 47907	11/7/2023 8:50	11/7/2023 9:00	0.150	0.007	5	0
DW 47907	11/7/2023 9:00	11/7/2023 9:10	0.150	0.009	5	0
DW 47907	11/7/2023 9:10	11/7/2023 9:20	0.150	0.01	5	0
DW 47907	11/7/2023 9:20	11/7/2023 9:30	0.150	0.012	5	0
DW 47907	11/7/2023 9:30	11/7/2023 9:40	0.150	0.014	5	0
DW 47907	11/7/2023 9:40	11/7/2023 9:50	0.150	0.016	5	0
DW 47907	11/7/2023 9:50	11/7/2023 10:00	0.150	0.018	5	0
DW 47907	11/7/2023 10:00	11/7/2023 10:10	0.150	0.02	5	0
DW 47907	11/7/2023 10:10	11/7/2023 10:20	0.150	0.021	5	0
DW 47907	11/7/2023 10:20	11/7/2023 10:30	0.150	0.024	5	0
DW 47907	11/7/2023 10:30	11/7/2023 10:40	0.150	0.026	5	0
DW 47907	11/7/2023 10:40	11/7/2023 10:50	0.150	0.027	5	0
DW 47907	11/7/2023 10:50	11/7/2023 11:00	0.150	0.029	5	0
DW 47907	11/7/2023 11:00	11/7/2023 11:10	0.150	0.031	5	0
DW 47907	11/7/2023 11:10	11/7/2023 11:20	0.150	0.033	5	0
DW 47907	11/7/2023 11:20	11/7/2023 11:30	0.150	0.035	5	0
DW 47907	11/7/2023 11:30	11/7/2023 11:40	0.150	0.037	5	0
DW 47907	11/7/2023 11:40	11/7/2023 11:50	0.150	0.039	5	0
DW 47907	11/7/2023 11:50	11/7/2023 12:00	0.150	0.04	5	0
DW 47907	11/7/2023 12:00	11/7/2023 12:10	0.150	0.042	5	0
DW 47907	11/7/2023 12:10	11/7/2023 12:20	0.150	0.043	5	0
DW 47907	11/7/2023 12:20	11/7/2023 12:30	0.150	0.045	5	0
DW 47907	11/7/2023 12:30	11/7/2023 12:40	0.150	0.046	5	0
DW 47907	11/7/2023 12:40	11/7/2023 12:50	0.150	0.047	5	0
DW 47907	11/7/2023 12:50	11/7/2023 13:00	0.150	0.049	5	0
DW 47907	11/7/2023 13:00	11/7/2023 13:10	0.150	0.05	5	0
DW 47907	11/7/2023 13:10	11/7/2023 13:20	0.150	0.052	5	0
DW 47907	11/7/2023 13:20	11/7/2023 13:30	0.150	0.053	5	0
DW 47907	11/7/2023 13:30	11/7/2023 13:40	0.150	0.055	5	0
DW 47907	11/7/2023 13:40	11/7/2023 13:50	0.150	0.057	5	0
DW 47907	11/7/2023 13:50	11/7/2023 14:00	0.150	0.058	5	0
DW 47907	11/7/2023 14:00	11/7/2023 14:10	0.150	0.06	5	0
DW 47907	11/7/2023 14:10	11/7/2023 14:20	0.150	0.062	5	0
DW 47908	11/7/2023 14:20	11/7/2023 14:30	0.150	0.063	5	0
DW 47909	11/7/2023 14:30	11/7/2023 14:40	0.150	0.065	5	0
DW 47910	11/7/2023 14:40	11/7/2023 14:50	0.150	0.066	5	0
DW 47911	11/7/2023 14:50	11/7/2023 15:00	0.150	0.068	5	0
DW 47912	11/7/2023 15:00	11/7/2023 15:10	0.150	0.069	5	0
DW 47913	11/7/2023 15:10	11/7/2023 15:20	0.150	0.071	5	0
DW 47914	11/7/2023 15:20	11/7/2023 15:30	0.150	0.073	5	0
DW 47915	11/7/2023 15:30	11/7/2023 15:40	0.150	0.074	5	0
DW 47916	11/7/2023 15:40	11/7/2023 15:50	0.150	0.076	5	0
DW 47917	11/7/2023 15:50	11/7/2023 16:00	0.150	0.078	5	0

Upwind CAMP
470 Kent Avenue - Brooklyn, NY
BCP Site No.: C224053

Asset Name	Start Time	End Time	Action Level (mg/m ³)	DT2 TWA (mg/m ³)	Action Level (ppm)	MR3K TWA (ppm)
UW 212221	11/7/2023 8:00	11/7/2023 8:10	0.150	0.025	5	0
UW 212221	11/7/2023 8:10	11/7/2023 8:20	0.150	0.025	5	0
UW 212221	11/7/2023 8:20	11/7/2023 8:30	0.150	0	5	0.009
UW 212221	11/7/2023 8:30	11/7/2023 8:40	0.150	0.002	5	0.009
UW 212221	11/7/2023 8:40	11/7/2023 8:50	0.150	0.002	5	0.009
UW 212221	11/7/2023 8:50	11/7/2023 9:00	0.150	0.003	5	0.009
UW 212221	11/7/2023 9:00	11/7/2023 9:10	0.150	0.005	5	0.009
UW 212221	11/7/2023 9:10	11/7/2023 9:20	0.150	0.005	5	0.009
UW 212221	11/7/2023 9:20	11/7/2023 9:30	0.150	0.007	5	0.009
UW 212221	11/7/2023 9:30	11/7/2023 9:40	0.150	0.008	5	0.009
UW 212221	11/7/2023 9:40	11/7/2023 9:50	0.150	0.008	5	0.009
UW 212221	11/7/2023 9:50	11/7/2023 10:00	0.150	0.01	5	0.009
UW 212221	11/7/2023 10:00	11/7/2023 10:10	0.150	0.012	5	0.009
UW 212221	11/7/2023 10:10	11/7/2023 10:20	0.150	0.012	5	0.009
UW 212221	11/7/2023 10:20	11/7/2023 10:30	0.150	0.013	5	0.009
UW 212221	11/7/2023 10:30	11/7/2023 10:40	0.150	0.015	5	0.009
UW 212221	11/7/2023 10:40	11/7/2023 10:50	0.150	0.015	5	0.009
UW 212221	11/7/2023 10:50	11/7/2023 11:00	0.150	0.016	5	0.009
UW 212221	11/7/2023 11:00	11/7/2023 11:10	0.150	0.018	5	0.009
UW 212221	11/7/2023 11:10	11/7/2023 11:20	0.150	0.018	5	0.009
UW 212221	11/7/2023 11:20	11/7/2023 11:30	0.150	0.02	5	0.009
UW 212221	11/7/2023 11:30	11/7/2023 11:40	0.150	0.021	5	0.009
UW 212221	11/7/2023 11:40	11/7/2023 11:50	0.150	0.021	5	0.009
UW 212221	11/7/2023 11:50	11/7/2023 12:00	0.150	0.023	5	0.009
UW 212221	11/7/2023 12:00	11/7/2023 12:10	0.150	0.024	5	0.009
UW 212221	11/7/2023 12:10	11/7/2023 12:20	0.150	0.024	5	0.009
UW 212221	11/7/2023 12:20	11/7/2023 12:30	0.150	0.026	5	0.009
UW 212221	11/7/2023 12:30	11/7/2023 12:40	0.150	0.027	5	0.009
UW 212221	11/7/2023 12:40	11/7/2023 12:50	0.150	0.027	5	0.009
UW 212221	11/7/2023 12:50	11/7/2023 13:00	0.150	0.029	5	0.009
UW 212221	11/7/2023 13:00	11/7/2023 13:10	0.150	0.03	5	0.009
UW 212221	11/7/2023 13:10	11/7/2023 13:20	0.150	0.03	5	0.009
UW 212221	11/7/2023 13:20	11/7/2023 13:30	0.150	0.032	5	0.009
UW 212221	11/7/2023 13:30	11/7/2023 13:40	0.150	0.033	5	0.009
UW 212221	11/7/2023 13:40	11/7/2023 13:50	0.150	0.033	5	0.009
UW 212221	11/7/2023 13:50	11/7/2023 14:00	0.150	0.034	5	0.009
UW 212221	11/7/2023 14:00	11/7/2023 14:10	0.150	0.036	5	0.009
UW 212221	11/7/2023 14:10	11/7/2023 14:20	0.150	0.036	5	0.009
UW 212222	11/7/2023 14:20	11/7/2023 14:30	0.150	0.037	5	0.009
UW 212223	11/7/2023 14:30	11/7/2023 14:40	0.150	0.038	5	0.009
UW 212224	11/7/2023 14:40	11/7/2023 14:50	0.150	0.038	5	0.009
UW 212225	11/7/2023 14:50	11/7/2023 15:00	0.150	0.04	5	0.009
UW 212226	11/7/2023 15:00	11/7/2023 15:10	0.150	0.041	5	0.009
UW 212227	11/7/2023 15:10	11/7/2023 15:20	0.150	0.041	5	0.009
UW 212228	11/7/2023 15:20	11/7/2023 15:30	0.150	0.043	5	0.009
UW 212229	11/7/2023 15:30	11/7/2023 15:40	0.150	0.044	5	0.009
UW 212230	11/7/2023 15:40	11/7/2023 15:50	0.150	0.044	5	0.009
UW 212231	11/7/2023 15:50	11/7/2023 16:00	0.150	0.046	5	0.009

Hotspot CAMP
470 Kent Avenue - Brooklyn, NY
BCP Site No.: C224053

Asset Name	Start Time	End Time	Action Level (mg/m ³)	DT2 TWA (mg/m ³)	Action Level (ppm)	MR3K TWA (ppm)
HS 47787	11/7/2023 8:00	11/7/2023 8:10	0.150	0	5	0
HS 47787	11/7/2023 8:10	11/7/2023 8:20	0.150	0	5	0
HS 47787	11/7/2023 8:20	11/7/2023 8:30	0.150	0	5	0
HS 47787	11/7/2023 8:30	11/7/2023 8:40	0.150	0	5	0
HS 47787	11/7/2023 8:40	11/7/2023 8:50	0.150	0	5	0
HS 47787	11/7/2023 8:50	11/7/2023 9:00	0.150	0	5	0
HS 47787	11/7/2023 9:00	11/7/2023 9:10	0.150	0	5	0
HS 47787	11/7/2023 9:10	11/7/2023 9:20	0.150	0	5	0
HS 47787	11/7/2023 9:20	11/7/2023 9:30	0.150	0	5	0
HS 47787	11/7/2023 9:30	11/7/2023 9:40	0.150	0	5	0
HS 47787	11/7/2023 9:40	11/7/2023 9:50	0.150	0	5	0
HS 47787	11/7/2023 9:50	11/7/2023 10:00	0.150	0	5	0
HS 47787	11/7/2023 10:00	11/7/2023 10:10	0.150	0	5	0
HS 47787	11/7/2023 10:10	11/7/2023 10:20	0.150	0	5	0
HS 47787	11/7/2023 10:20	11/7/2023 10:30	0.150	0	5	0
HS 47787	11/7/2023 10:30	11/7/2023 10:40	0.150	0	5	0
HS 47787	11/7/2023 10:40	11/7/2023 10:50	0.150	0	5	0
HS 47787	11/7/2023 10:50	11/7/2023 11:00	0.150	0	5	0
HS 47787	11/7/2023 11:00	11/7/2023 11:10	0.150	0	5	0
HS 47787	11/7/2023 11:10	11/7/2023 11:20	0.150	0	5	0
HS 47787	11/7/2023 11:20	11/7/2023 11:30	0.150	0	5	0
HS 47787	11/7/2023 11:30	11/7/2023 11:40	0.150	0	5	0
HS 47787	11/7/2023 11:40	11/7/2023 11:50	0.150	0	5	0
HS 47787	11/7/2023 11:50	11/7/2023 12:00	0.150	0	5	0
HS 47787	11/7/2023 12:00	11/7/2023 12:10	0.150	0	5	0
HS 47787	11/7/2023 12:10	11/7/2023 12:20	0.150	0	5	0
HS 47787	11/7/2023 12:20	11/7/2023 12:30	0.150	0	5	0
HS 47787	11/7/2023 12:30	11/7/2023 12:40	0.150	0	5	0
HS 47787	11/7/2023 12:40	11/7/2023 12:50	0.150	0	5	0
HS 47787	11/7/2023 12:50	11/7/2023 13:00	0.150	0	5	0
HS 47787	11/7/2023 13:00	11/7/2023 13:10	0.150	0	5	0
HS 47787	11/7/2023 13:10	11/7/2023 13:20	0.150	0	5	0
HS 47787	11/7/2023 13:20	11/7/2023 13:30	0.150	0	5	0
HS 47787	11/7/2023 13:30	11/7/2023 13:40	0.150	0	5	0
HS 47787	11/7/2023 13:40	11/7/2023 13:50	0.150	0	5	0
HS 47787	11/7/2023 13:50	11/7/2023 14:00	0.150	0	5	0
HS 47787	11/7/2023 14:00	11/7/2023 14:10	0.150	0	5	0
HS 47787	11/7/2023 14:10	11/7/2023 14:20	0.150	0	5	0
HS 47788	11/7/2023 14:20	11/7/2023 14:30	0.150	0	5	0
HS 47789	11/7/2023 14:30	11/7/2023 14:40	0.150	0.05	5	0
HS 47790	11/7/2023 14:40	11/7/2023 14:50	0.150	0.05	5	0
HS 47791	11/7/2023 14:50	11/7/2023 15:00	0.150	0.052	5	0
HS 47792	11/7/2023 15:00	11/7/2023 15:10	0.150	0.053	5	0
HS 47793	11/7/2023 15:10	11/7/2023 15:20	0.150	0.053	5	0
HS 47794	11/7/2023 15:20	11/7/2023 15:30	0.150	0.055	5	0
HS 47795	11/7/2023 15:30	11/7/2023 15:40	0.150	0.055	5	0
HS 47796	11/7/2023 15:40	11/7/2023 15:50	0.150	0.055	5	0
HS 47797	11/7/2023 15:50	11/7/2023 16:00	0.150	0.055	5	0

Perimeter CAMP
 470 Kent Avenue - Brooklyn, NY
 BCP Site No.: C224053

Asset Name	Start Time	End Time	Action Level (mg/m ³)	DT2 TWA (mg/m ³)	Action Level (ppm)	MR3K TWA (ppm)
PER1 50057	11/7/2023 8:00	11/7/2023 8:10	0.150	0.026	5	0
PER1 50057	11/7/2023 8:10	11/7/2023 8:20	0.150	0	5	0
PER1 50057	11/7/2023 8:20	11/7/2023 8:30	0.150	0.002	5	0
PER1 50057	11/7/2023 8:30	11/7/2023 8:40	0.150	0.003	5	0
PER1 50057	11/7/2023 8:40	11/7/2023 8:50	0.150	0.004	5	0
PER1 50057	11/7/2023 8:50	11/7/2023 9:00	0.150	0.005	5	0
PER1 50057	11/7/2023 9:00	11/7/2023 9:10	0.150	0.007	5	0
PER1 50057	11/7/2023 9:10	11/7/2023 9:20	0.150	0.008	5	0
PER1 50057	11/7/2023 9:20	11/7/2023 9:30	0.150	0.009	5	0
PER1 50057	11/7/2023 9:30	11/7/2023 9:40	0.150	0.01	5	0
PER1 50057	11/7/2023 9:40	11/7/2023 9:50	0.150	0.011	5	0
PER1 50057	11/7/2023 9:50	11/7/2023 10:00	0.150	0.013	5	0
PER1 50057	11/7/2023 10:00	11/7/2023 10:10	0.150	0.014	5	0
PER1 50057	11/7/2023 10:10	11/7/2023 10:20	0.150	0.015	5	0
PER1 50057	11/7/2023 10:20	11/7/2023 10:30	0.150	0.016	5	0
PER1 50057	11/7/2023 10:30	11/7/2023 10:40	0.150	0.017	5	0
PER1 50057	11/7/2023 10:40	11/7/2023 10:50	0.150	0.018	5	0
PER1 50057	11/7/2023 10:50	11/7/2023 11:00	0.150	0.02	5	0
PER1 50057	11/7/2023 11:00	11/7/2023 11:10	0.150	0.021	5	0
PER1 50057	11/7/2023 11:10	11/7/2023 11:20	0.150	0.022	5	0
PER1 50057	11/7/2023 11:20	11/7/2023 11:30	0.150	0.023	5	0
PER1 50057	11/7/2023 11:30	11/7/2023 11:40	0.150	0.024	5	0
PER1 50057	11/7/2023 11:40	11/7/2023 11:50	0.150	0.025	5	0
PER1 50057	11/7/2023 11:50	11/7/2023 12:00	0.150	0.027	5	0
PER1 50057	11/7/2023 12:00	11/7/2023 12:10	0.150	0.028	5	0
PER1 50057	11/7/2023 12:10	11/7/2023 12:20	0.150	0.029	5	0
PER1 50057	11/7/2023 12:20	11/7/2023 12:30	0.150	0.03	5	0
PER1 50057	11/7/2023 12:30	11/7/2023 12:40	0.150	0.031	5	0
PER1 50057	11/7/2023 12:40	11/7/2023 12:50	0.150	0.032	5	0
PER1 50057	11/7/2023 12:50	11/7/2023 13:00	0.150	0.033	5	0
PER1 50057	11/7/2023 13:00	11/7/2023 13:10	0.150	0.035	5	0
PER1 50057	11/7/2023 13:10	11/7/2023 13:20	0.150	0.036	5	0
PER1 50057	11/7/2023 13:20	11/7/2023 13:30	0.150	0.037	5	0
PER1 50057	11/7/2023 13:30	11/7/2023 13:40	0.150	0.038	5	0
PER1 50057	11/7/2023 13:40	11/7/2023 13:50	0.150	0.04	5	0
PER1 50057	11/7/2023 13:50	11/7/2023 14:00	0.150	0.041	5	0
PER1 50057	11/7/2023 14:00	11/7/2023 14:10	0.150	0.043	5	0
PER1 50057	11/7/2023 14:10	11/7/2023 14:20	0.150	0.045	5	0
PER1 50058	11/7/2023 14:20	11/7/2023 14:30	0.150	0.046	5	0
PER1 50059	11/7/2023 14:30	11/7/2023 14:40	0.150	0.047	5	0
PER1 50060	11/7/2023 14:40	11/7/2023 14:50	0.150	0.048	5	0
PER1 50061	11/7/2023 14:50	11/7/2023 15:00	0.150	0.049	5	0
PER1 50062	11/7/2023 15:00	11/7/2023 15:10	0.150	0.05	5	0
PER1 50063	11/7/2023 15:10	11/7/2023 15:20	0.150	0.051	5	0
PER1 50064	11/7/2023 15:20	11/7/2023 15:30	0.150	0.052	5	0
PER1 50065	11/7/2023 15:30	11/7/2023 15:40	0.150	0.053	5	0
PER1 50066	11/7/2023 15:40	11/7/2023 15:50	0.150	0.053	5	0
PER1 50067	11/7/2023 15:50	11/7/2023 16:00	0.150	0	5	0

Perimeter CAMP
470 Kent Avenue - Brooklyn, NY
BCP Site No.: C224053

Asset Name	Start Time	End Time	Action Level (mg/m ³)	DT2 TWA (mg/m ³)	Action Level (ppm)	MR3K TWA (ppm)
PER2 46495	11/7/2023 8:00	11/7/2023 8:10	0.150	0.01	5	0
PER2 46495	11/7/2023 8:10	11/7/2023 8:20	0.150	0	5	0
PER2 46495	11/7/2023 8:20	11/7/2023 8:30	0.150	0	5	0
PER2 46495	11/7/2023 8:30	11/7/2023 8:40	0.150	0.003	5	0
PER2 46495	11/7/2023 8:40	11/7/2023 8:50	0.150	0.004	5	0
PER2 46495	11/7/2023 8:50	11/7/2023 9:00	0.150	0.005	5	0
PER2 46495	11/7/2023 9:00	11/7/2023 9:10	0.150	0.006	5	0
PER2 46495	11/7/2023 9:10	11/7/2023 9:20	0.150	0.008	5	0
PER2 46495	11/7/2023 9:20	11/7/2023 9:30	0.150	0.009	5	0
PER2 46495	11/7/2023 9:30	11/7/2023 9:40	0.150	0.01	5	0
PER2 46495	11/7/2023 9:40	11/7/2023 9:50	0.150	0.011	5	0
PER2 46495	11/7/2023 9:50	11/7/2023 10:00	0.150	0.013	5	0
PER2 46495	11/7/2023 10:00	11/7/2023 10:10	0.150	0.014	5	0
PER2 46495	11/7/2023 10:10	11/7/2023 10:20	0.150	0.015	5	0
PER2 46495	11/7/2023 10:20	11/7/2023 10:30	0.150	0.016	5	0
PER2 46495	11/7/2023 10:30	11/7/2023 10:40	0.150	0.018	5	0
PER2 46495	11/7/2023 10:40	11/7/2023 10:50	0.150	0.019	5	0
PER2 46495	11/7/2023 10:50	11/7/2023 11:00	0.150	0.02	5	0
PER2 46495	11/7/2023 11:00	11/7/2023 11:10	0.150	0.021	5	0
PER2 46495	11/7/2023 11:10	11/7/2023 11:20	0.150	0.022	5	0
PER2 46495	11/7/2023 11:20	11/7/2023 11:30	0.150	0.023	5	0
PER2 46495	11/7/2023 11:30	11/7/2023 11:40	0.150	0.025	5	0
PER2 46495	11/7/2023 11:40	11/7/2023 11:50	0.150	0.026	5	0
PER2 46495	11/7/2023 11:50	11/7/2023 12:00	0.150	0.027	5	0
PER2 46495	11/7/2023 12:00	11/7/2023 12:10	0.150	0.028	5	0
PER2 46495	11/7/2023 12:10	11/7/2023 12:20	0.150	0.029	5	0
PER2 46495	11/7/2023 12:20	11/7/2023 12:30	0.150	0.03	5	0
PER2 46495	11/7/2023 12:30	11/7/2023 12:40	0.150	0.032	5	0
PER2 46495	11/7/2023 12:40	11/7/2023 12:50	0.150	0.033	5	0
PER2 46495	11/7/2023 12:50	11/7/2023 13:00	0.150	0.034	5	0
PER2 46495	11/7/2023 13:00	11/7/2023 13:10	0.150	0.035	5	0
PER2 46495	11/7/2023 13:10	11/7/2023 13:20	0.150	0.036	5	0
PER2 46495	11/7/2023 13:20	11/7/2023 13:30	0.150	0.037	5	0
PER2 46495	11/7/2023 13:30	11/7/2023 13:40	0.150	0.038	5	0
PER2 46495	11/7/2023 13:40	11/7/2023 13:50	0.150	0.039	5	0
PER2 46495	11/7/2023 13:50	11/7/2023 14:00	0.150	0.04	5	0
PER2 46495	11/7/2023 14:00	11/7/2023 14:10	0.150	0.041	5	0
PER2 46495	11/7/2023 14:10	11/7/2023 14:20	0.150	0.042	5	0
PER2 46496	11/7/2023 14:20	11/7/2023 14:30	0.150	0.043	5	0
PER2 46497	11/7/2023 14:30	11/7/2023 14:40	0.150	0.044	5	0
PER2 46498	11/7/2023 14:40	11/7/2023 14:50	0.150	0.045	5	0
PER2 46499	11/7/2023 14:50	11/7/2023 15:00	0.150	0.047	5	0
PER2 46500	11/7/2023 15:00	11/7/2023 15:10	0.150	0.048	5	0
PER2 46501	11/7/2023 15:10	11/7/2023 15:20	0.150	0.049	5	0
PER2 46502	11/7/2023 15:20	11/7/2023 15:30	0.150	0.05	5	0
PER2 46503	11/7/2023 15:30	11/7/2023 15:40	0.150	0.051	5	0
PER2 46504	11/7/2023 15:40	11/7/2023 15:50	0.150	0.052	5	0
PER2 46505	11/7/2023 15:50	11/7/2023 16:00	0.150	0.053	5	0

Daily Status Report

Prepared by: C. Zaccheo

Date: 11/08/2023

Weather: 60 deg. F, Clear

Project: 470 Kent Avenue - Brooklyn, NY - DEC Site #s C224053 and 224053

Engineer: Matthew Carroll, P.E. Tenen Environmental, LLC	Safety Manager: Honpong Lau Tenen Environmental, LLC
Structural Contractor: New Line Services	Excavation Contractor: ALBA

Work Activities Performed:

- 1) Alba stockpiling material for future off-site disposal.
- 2) ECD continuing work on the bulkhead in the marine area,

Health & Safety: (answer in **red**)

Were there any changes to the H&S Plan? YES **NO** NA

Were there any CAMP exceedances at the perimeter above action levels: YES **NO** NA

Were there any dust or odor issues observed on this date? YES **NO** NA

Samples Collected (Since Last Report): None.

Air Monitoring (Since Last Report): CAMP graphs and tables are included below. A DW 15-min average particulate spike occurred at approx. 3PM, with a max. concentration of 0.170 due to wood cutting operations. Concentrations decreased upon completion.

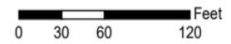
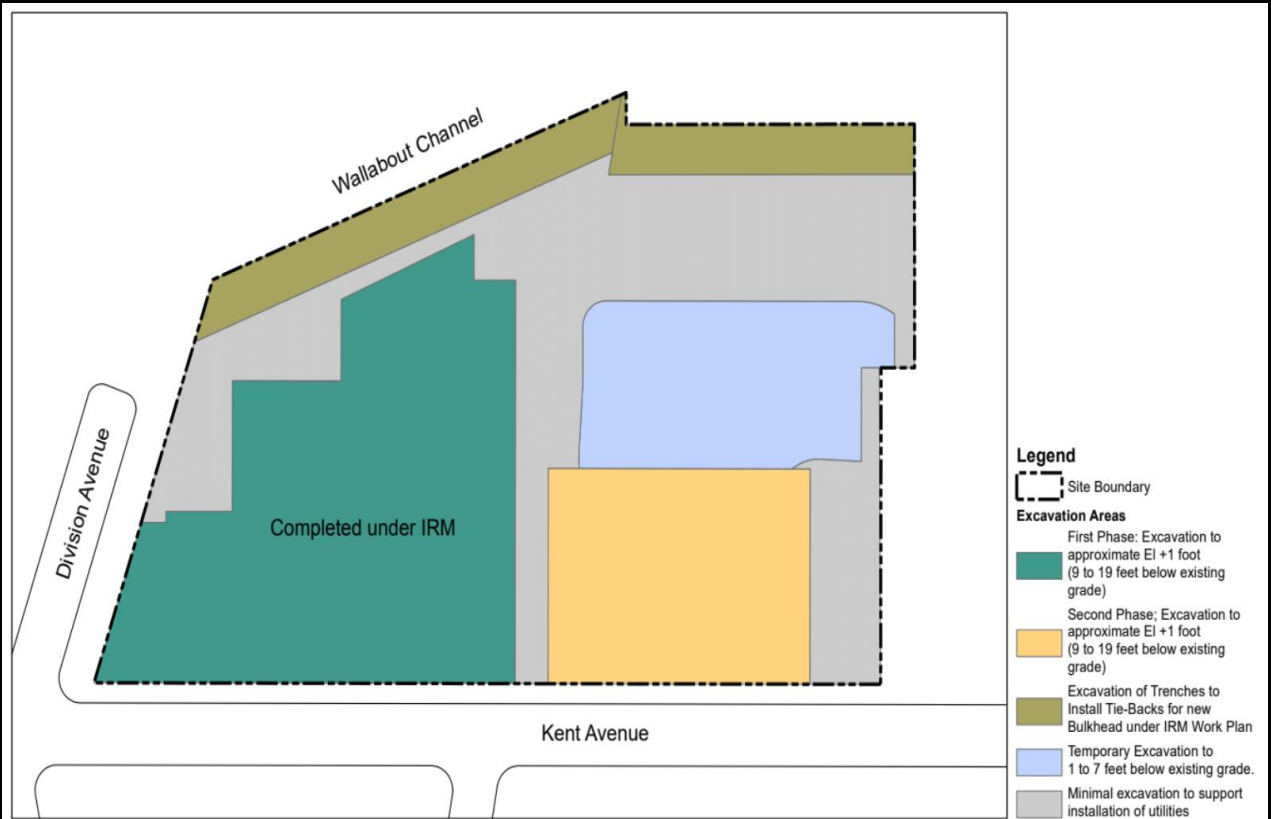
Problems Encountered: None.

Planned Work Activities for Next 2 Weeks: Continue superstructure work; preparation to complete remedial excavation along the waterfront; continue A3 building foundation excavation.

Off-Site Material Disposal

Facility Location	Harmony Foul Rift 1 Foul Rift Rd. Belvidere, NJ 07823	XRDS 190 Pompton Plains Cross Rd. Wayne, NJ 0740	EE MSM 1080 Sand Hill Rd. E Stroudsburg, PA 18302	BSM 75 Crows Mill Rd. Keasby, NJ 08832
Today: (CY)	0	0	0	0
Total: (CY)	465	0	460	0

Site Layout Map



Service Layer Credits:

Photo 1:
View of the Site facing
north,



Photo 2:
View of the Site facing
northwest.

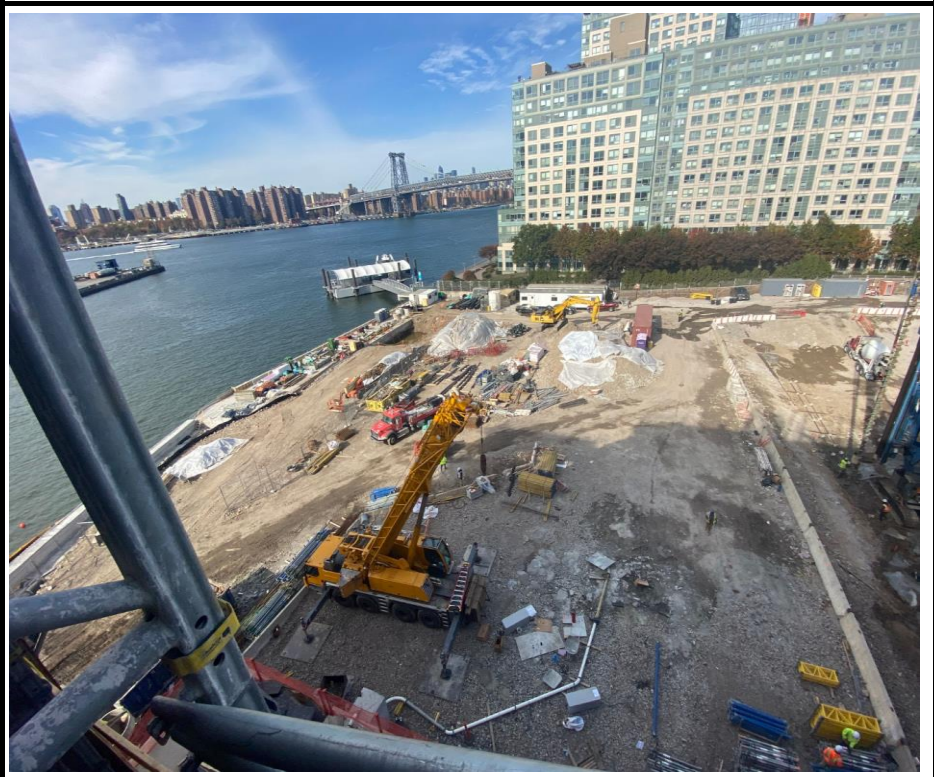


Photo 3:
View of Alba
continuing soil
movement and
stockpile relocation.



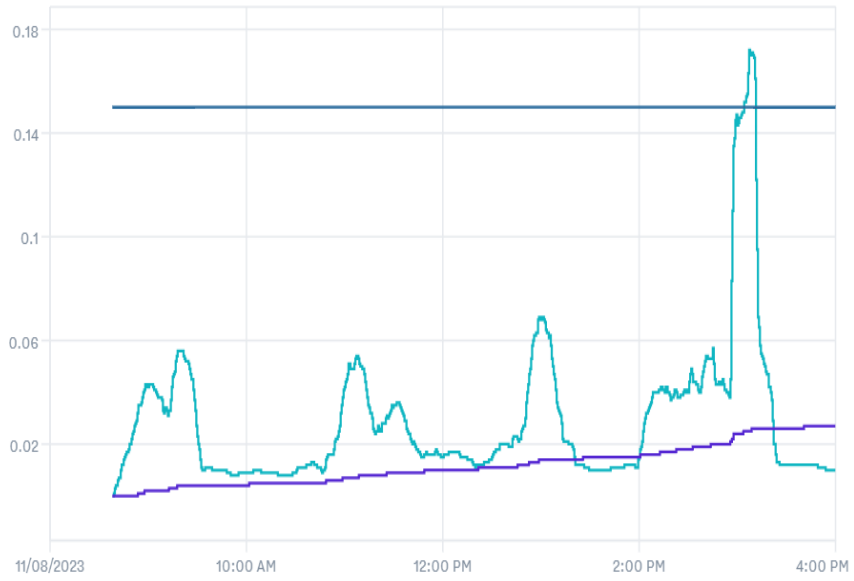
Photo 4:
View of Alba
continuing soil
movement.



CAMP:
Downwind
Particulates

Dust Levels

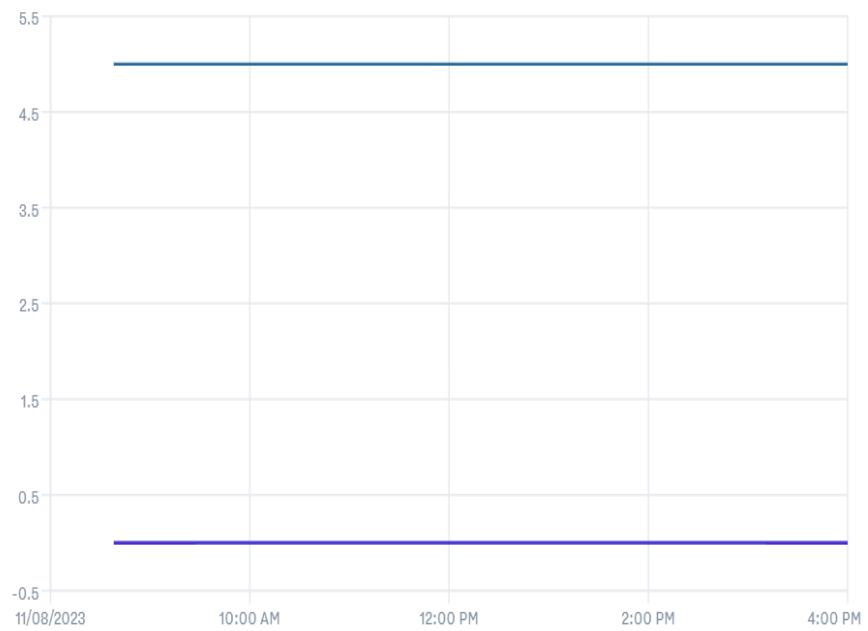
0.01 mg/m³ 0.027 mg/m³ 0.15



CAMP:
Downwind VOCs

VOC Levels

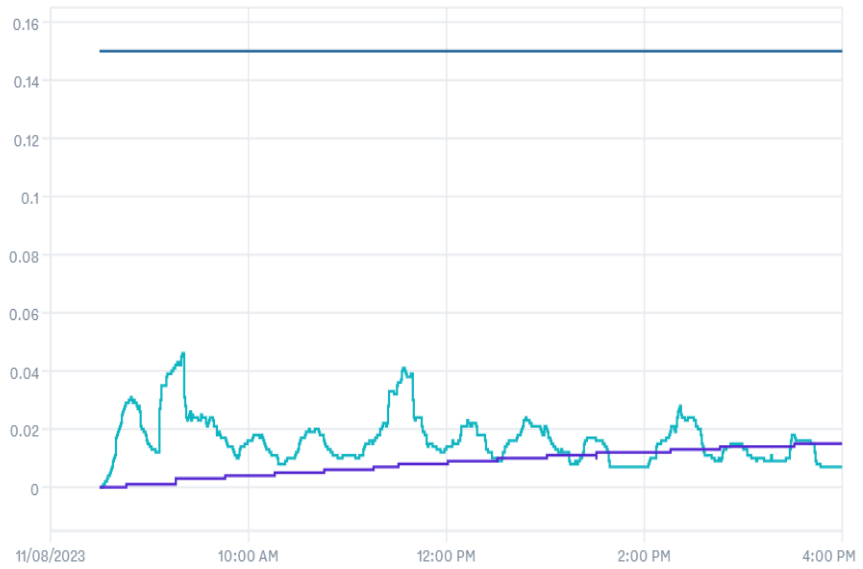
0 ppm 0 ppm 5



CAMP:
Upwind Particulates

Dust Levels

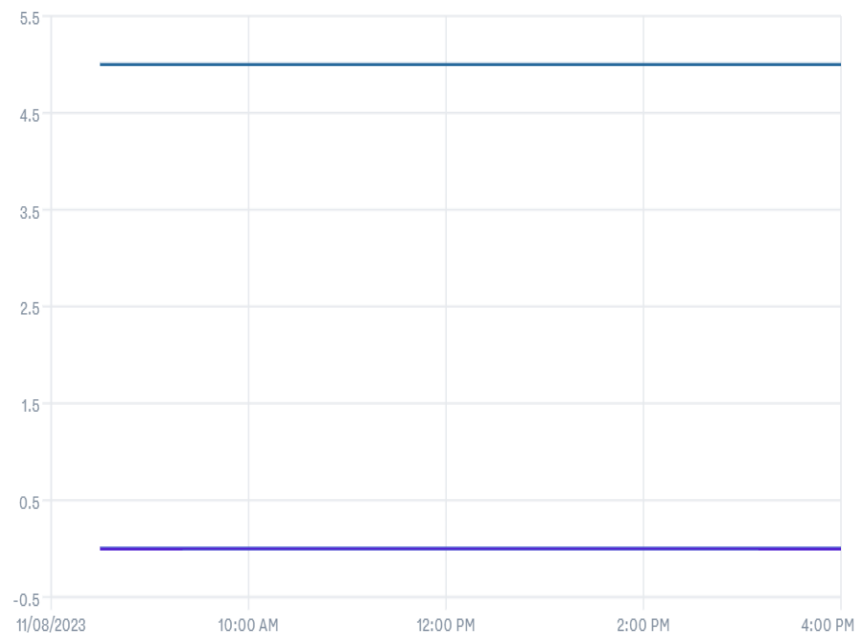
0.007 mg/m³ 0.015 mg/m³ 0.15



CAMP:
Upwind VOCs

VOC Levels

0 ppm 0 ppm 5



Downwind CAMP
470 Kent Avenue - Brooklyn, NY
BCP Site No.: C224053

Asset Name	Start Time	End Time	Action Level (mg/m ³)	DT2 TWA (mg/m ³)	Action Level (ppm)	MR3K TWA (ppm)
DW 47907	11/8/2023 8:00	11/8/2023 8:10	0.150	0.079	5	0
DW 47907	11/8/2023 8:10	11/8/2023 8:20	0.150	0.079	5	0
DW 47907	11/8/2023 8:20	11/8/2023 8:30	0.150	0.079	5	0
DW 47907	11/8/2023 8:30	11/8/2023 8:40	0.150	0	5	0
DW 47907	11/8/2023 8:40	11/8/2023 8:50	0.150	0	5	0
DW 47907	11/8/2023 8:50	11/8/2023 9:00	0.150	0.002	5	0
DW 47907	11/8/2023 9:00	11/8/2023 9:10	0.150	0.002	5	0
DW 47907	11/8/2023 9:10	11/8/2023 9:20	0.150	0.004	5	0
DW 47907	11/8/2023 9:20	11/8/2023 9:30	0.150	0.004	5	0
DW 47907	11/8/2023 9:30	11/8/2023 9:40	0.150	0.004	5	0
DW 47907	11/8/2023 9:40	11/8/2023 9:50	0.150	0.004	5	0
DW 47907	11/8/2023 9:50	11/8/2023 10:00	0.150	0.004	5	0
DW 47907	11/8/2023 10:00	11/8/2023 10:10	0.150	0.005	5	0
DW 47907	11/8/2023 10:10	11/8/2023 10:20	0.150	0.005	5	0
DW 47907	11/8/2023 10:20	11/8/2023 10:30	0.150	0.005	5	0
DW 47907	11/8/2023 10:30	11/8/2023 10:40	0.150	0.005	5	0
DW 47907	11/8/2023 10:40	11/8/2023 10:50	0.150	0.006	5	0
DW 47907	11/8/2023 10:50	11/8/2023 11:00	0.150	0.007	5	0
DW 47907	11/8/2023 11:00	11/8/2023 11:10	0.150	0.008	5	0
DW 47907	11/8/2023 11:10	11/8/2023 11:20	0.150	0.008	5	0
DW 47907	11/8/2023 11:20	11/8/2023 11:30	0.150	0.009	5	0
DW 47907	11/8/2023 11:30	11/8/2023 11:40	0.150	0.009	5	0
DW 47907	11/8/2023 11:40	11/8/2023 11:50	0.150	0.01	5	0
DW 47907	11/8/2023 11:50	11/8/2023 12:00	0.150	0.01	5	0
DW 47907	11/8/2023 12:00	11/8/2023 12:10	0.150	0.01	5	0
DW 47907	11/8/2023 12:10	11/8/2023 12:20	0.150	0.01	5	0
DW 47907	11/8/2023 12:20	11/8/2023 12:30	0.150	0.011	5	0
DW 47907	11/8/2023 12:30	11/8/2023 12:40	0.150	0.011	5	0
DW 47907	11/8/2023 12:40	11/8/2023 12:50	0.150	0.012	5	0
DW 47907	11/8/2023 12:50	11/8/2023 13:00	0.150	0.014	5	0
DW 47907	11/8/2023 13:00	11/8/2023 13:10	0.150	0.014	5	0
DW 47907	11/8/2023 13:10	11/8/2023 13:20	0.150	0.014	5	0
DW 47907	11/8/2023 13:20	11/8/2023 13:30	0.150	0.015	5	0
DW 47907	11/8/2023 13:30	11/8/2023 13:40	0.150	0.015	5	0
DW 47907	11/8/2023 13:40	11/8/2023 13:50	0.150	0.015	5	0
DW 47907	11/8/2023 13:50	11/8/2023 14:00	0.150	0.015	5	0
DW 47907	11/8/2023 14:00	11/8/2023 14:10	0.150	0.016	5	0
DW 47907	11/8/2023 14:10	11/8/2023 14:20	0.150	0.017	5	0
DW 47908	11/8/2023 14:20	11/8/2023 14:30	0.150	0.018	5	0
DW 47909	11/8/2023 14:30	11/8/2023 14:40	0.150	0.019	5	0
DW 47910	11/8/2023 14:40	11/8/2023 14:50	0.150	0.02	5	0
DW 47911	11/8/2023 14:50	11/8/2023 15:00	0.150	0.024	5	0
DW 47912	11/8/2023 15:00	11/8/2023 15:10	0.150	0.026	5	0
DW 47913	11/8/2023 15:10	11/8/2023 15:20	0.150	0.026	5	0
DW 47914	11/8/2023 15:20	11/8/2023 15:30	0.150	0.026	5	0
DW 47915	11/8/2023 15:30	11/8/2023 15:40	0.150	0.026	5	0
DW 47916	11/8/2023 15:40	11/8/2023 15:50	0.150	0.027	5	0
DW 47917	11/8/2023 15:50	11/8/2023 16:00	0.150	0.027	5	0

Upwind CAMP
470 Kent Avenue - Brooklyn, NY
BCP Site No.: C224053

Asset Name	Start Time	End Time	Action Level (mg/m ³)	DT2 TWA (mg/m ³)	Action Level (ppm)	MR3K TWA (ppm)
UW 212221	11/8/2023 8:00	11/8/2023 8:10	0.150	0.048	5	0.009
UW 212221	11/8/2023 8:10	11/8/2023 8:20	0.150	0.048	5	0.009
UW 212221	11/8/2023 8:20	11/8/2023 8:30	0.150	0	5	0
UW 212221	11/8/2023 8:30	11/8/2023 8:40	0.150	0	5	0
UW 212221	11/8/2023 8:40	11/8/2023 8:50	0.150	0.001	5	0
UW 212221	11/8/2023 8:50	11/8/2023 9:00	0.150	0.001	5	0
UW 212221	11/8/2023 9:00	11/8/2023 9:10	0.150	0.001	5	0
UW 212221	11/8/2023 9:10	11/8/2023 9:20	0.150	0.003	5	0
UW 212221	11/8/2023 9:20	11/8/2023 9:30	0.150	0.003	5	0
UW 212221	11/8/2023 9:30	11/8/2023 9:40	0.150	0.003	5	0
UW 212221	11/8/2023 9:40	11/8/2023 9:50	0.150	0.004	5	0
UW 212221	11/8/2023 9:50	11/8/2023 10:00	0.150	0.004	5	0
UW 212221	11/8/2023 10:00	11/8/2023 10:10	0.150	0.004	5	0
UW 212221	11/8/2023 10:10	11/8/2023 10:20	0.150	0.005	5	0
UW 212221	11/8/2023 10:20	11/8/2023 10:30	0.150	0.005	5	0
UW 212221	11/8/2023 10:30	11/8/2023 10:40	0.150	0.005	5	0
UW 212221	11/8/2023 10:40	11/8/2023 10:50	0.150	0.006	5	0
UW 212221	11/8/2023 10:50	11/8/2023 11:00	0.150	0.006	5	0
UW 212221	11/8/2023 11:00	11/8/2023 11:10	0.150	0.006	5	0
UW 212221	11/8/2023 11:10	11/8/2023 11:20	0.150	0.007	5	0
UW 212221	11/8/2023 11:20	11/8/2023 11:30	0.150	0.007	5	0
UW 212221	11/8/2023 11:30	11/8/2023 11:40	0.150	0.008	5	0
UW 212221	11/8/2023 11:40	11/8/2023 11:50	0.150	0.008	5	0
UW 212221	11/8/2023 11:50	11/8/2023 12:00	0.150	0.008	5	0
UW 212221	11/8/2023 12:00	11/8/2023 12:10	0.150	0.009	5	0
UW 212221	11/8/2023 12:10	11/8/2023 12:20	0.150	0.009	5	0
UW 212221	11/8/2023 12:20	11/8/2023 12:30	0.150	0.009	5	0
UW 212221	11/8/2023 12:30	11/8/2023 12:40	0.150	0.01	5	0
UW 212221	11/8/2023 12:40	11/8/2023 12:50	0.150	0.01	5	0
UW 212221	11/8/2023 12:50	11/8/2023 13:00	0.150	0.01	5	0
UW 212221	11/8/2023 13:00	11/8/2023 13:10	0.150	0.011	5	0
UW 212221	11/8/2023 13:10	11/8/2023 13:20	0.150	0.011	5	0
UW 212221	11/8/2023 13:20	11/8/2023 13:30	0.150	0.011	5	0
UW 212221	11/8/2023 13:30	11/8/2023 13:40	0.150	0.012	5	0
UW 212221	11/8/2023 13:40	11/8/2023 13:50	0.150	0.012	5	0
UW 212221	11/8/2023 13:50	11/8/2023 14:00	0.150	0.012	5	0
UW 212221	11/8/2023 14:00	11/8/2023 14:10	0.150	0.012	5	0
UW 212221	11/8/2023 14:10	11/8/2023 14:20	0.150	0.013	5	0
UW 212222	11/8/2023 14:20	11/8/2023 14:30	0.150	0.013	5	0
UW 212223	11/8/2023 14:30	11/8/2023 14:40	0.150	0.013	5	0
UW 212224	11/8/2023 14:40	11/8/2023 14:50	0.150	0.014	5	0
UW 212225	11/8/2023 14:50	11/8/2023 15:00	0.150	0.014	5	0
UW 212226	11/8/2023 15:00	11/8/2023 15:10	0.150	0.014	5	0
UW 212227	11/8/2023 15:10	11/8/2023 15:20	0.150	0.014	5	0
UW 212228	11/8/2023 15:20	11/8/2023 15:30	0.150	0.014	5	0
UW 212229	11/8/2023 15:30	11/8/2023 15:40	0.150	0.015	5	0
UW 212230	11/8/2023 15:40	11/8/2023 15:50	0.150	0.015	5	0
UW 212231	11/8/2023 15:50	11/8/2023 16:00	0.150	0.015	5	0

Hotspot CAMP
470 Kent Avenue - Brooklyn, NY
BCP Site No.: C224053

Asset Name	Start Time	End Time	Action Level (mg/m ³)	DT2 TWA (mg/m ³)	Action Level (ppm)	MR3K TWA (ppm)
HS 47787	11/8/2023 8:00	11/8/2023 8:10	0.150	0.055	5	0
HS 47787	11/8/2023 8:10	11/8/2023 8:20	0.150	0.055	5	0
HS 47787	11/8/2023 8:20	11/8/2023 8:30	0.150	0	5	0
HS 47787	11/8/2023 8:30	11/8/2023 8:40	0.150	0	5	0
HS 47787	11/8/2023 8:40	11/8/2023 8:50	0.150	0	5	0
HS 47787	11/8/2023 8:50	11/8/2023 9:00	0.150	0.001	5	0
HS 47787	11/8/2023 9:00	11/8/2023 9:10	0.150	0.002	5	0
HS 47787	11/8/2023 9:10	11/8/2023 9:20	0.150	0.002	5	0.001
HS 47787	11/8/2023 9:20	11/8/2023 9:30	0.150	0.002	5	0.001
HS 47787	11/8/2023 9:30	11/8/2023 9:40	0.150	0.003	5	0.001
HS 47787	11/8/2023 9:40	11/8/2023 9:50	0.150	0.003	5	0.001
HS 47787	11/8/2023 9:50	11/8/2023 10:00	0.150	0.003	5	0.001
HS 47787	11/8/2023 10:00	11/8/2023 10:10	0.150	0.003	5	0.001
HS 47787	11/8/2023 10:10	11/8/2023 10:20	0.150	0.003	5	0.001
HS 47787	11/8/2023 10:20	11/8/2023 10:30	0.150	0.003	5	0.001
HS 47787	11/8/2023 10:30	11/8/2023 10:40	0.150	0.004	5	0.001
HS 47787	11/8/2023 10:40	11/8/2023 10:50	0.150	0.004	5	0.001
HS 47787	11/8/2023 10:50	11/8/2023 11:00	0.150	0.004	5	0.001
HS 47787	11/8/2023 11:00	11/8/2023 11:10	0.150	0.004	5	0.001
HS 47787	11/8/2023 11:10	11/8/2023 11:20	0.150	0.004	5	0.001
HS 47787	11/8/2023 11:20	11/8/2023 11:30	0.150	0.004	5	0.001
HS 47787	11/8/2023 11:30	11/8/2023 11:40	0.150	0.005	5	0.004
HS 47787	11/8/2023 11:40	11/8/2023 11:50	0.150	0.005	5	0.004
HS 47787	11/8/2023 11:50	11/8/2023 12:00	0.150	0.006	5	0.004
HS 47787	11/8/2023 12:00	11/8/2023 12:10	0.150	0.006	5	0.004
HS 47787	11/8/2023 12:10	11/8/2023 12:20	0.150	0.006	5	0.004
HS 47787	11/8/2023 12:20	11/8/2023 12:30	0.150	0.006	5	0.004
HS 47787	11/8/2023 12:30	11/8/2023 12:40	0.150	0.006	5	0.004
HS 47787	11/8/2023 12:40	11/8/2023 12:50	0.150	0.006	5	0.004
HS 47787	11/8/2023 12:50	11/8/2023 13:00	0.150	0.007	5	0.004
HS 47787	11/8/2023 13:00	11/8/2023 13:10	0.150	0.007	5	0.004
HS 47787	11/8/2023 13:10	11/8/2023 13:20	0.150	0.007	5	0.004
HS 47787	11/8/2023 13:20	11/8/2023 13:30	0.150	0.007	5	0.004
HS 47787	11/8/2023 13:30	11/8/2023 13:40	0.150	0.007	5	0.004
HS 47787	11/8/2023 13:40	11/8/2023 13:50	0.150	0.007	5	0.004
HS 47787	11/8/2023 13:50	11/8/2023 14:00	0.150	0.008	5	0.004
HS 47787	11/8/2023 14:00	11/8/2023 14:10	0.150	0.008	5	0.004
HS 47787	11/8/2023 14:10	11/8/2023 14:20	0.150	0.008	5	0.004
HS 47788	11/8/2023 14:20	11/8/2023 14:30	0.150	0.008	5	0.004
HS 47789	11/8/2023 14:30	11/8/2023 14:40	0.150	0.008	5	0.004
HS 47790	11/8/2023 14:40	11/8/2023 14:50	0.150	0.008	5	0.004
HS 47791	11/8/2023 14:50	11/8/2023 15:00	0.150	0.008	5	0.004
HS 47792	11/8/2023 15:00	11/8/2023 15:10	0.150	0.009	5	0.004
HS 47793	11/8/2023 15:10	11/8/2023 15:20	0.150	0.009	5	0.004
HS 47794	11/8/2023 15:20	11/8/2023 15:30	0.150	0.009	5	0.004
HS 47795	11/8/2023 15:30	11/8/2023 15:40	0.150	0.009	5	0.004
HS 47796	11/8/2023 15:40	11/8/2023 15:50	0.150	0.009	5	0.004
HS 47797	11/8/2023 15:50	11/8/2023 16:00	0.150	0.009	5	0.004

Perimeter CAMP
470 Kent Avenue - Brooklyn, NY
BCP Site No.: C224053

Asset Name	Start Time	End Time	Action Level (mg/m ³)	DT2 TWA (mg/m ³)	Action Level (ppm)	MR3K TWA (ppm)
PER1 50057	11/8/2023 8:00	11/8/2023 8:10	0.150	0	5	0
PER1 50057	11/8/2023 8:10	11/8/2023 8:20	0.150	0	5	0
PER1 50057	11/8/2023 8:20	11/8/2023 8:30	0.150	0	5	0
PER1 50057	11/8/2023 8:30	11/8/2023 8:40	0.150	0.003	5	0
PER1 50057	11/8/2023 8:40	11/8/2023 8:50	0.150	0.004	5	0
PER1 50057	11/8/2023 8:50	11/8/2023 9:00	0.150	0.004	5	0
PER1 50057	11/8/2023 9:00	11/8/2023 9:10	0.150	0.008	5	0
PER1 50057	11/8/2023 9:10	11/8/2023 9:20	0.150	0.009	5	0
PER1 50057	11/8/2023 9:20	11/8/2023 9:30	0.150	0.01	5	0
PER1 50057	11/8/2023 9:30	11/8/2023 9:40	0.150	0.014	5	0
PER1 50057	11/8/2023 9:40	11/8/2023 9:50	0.150	0.014	5	0
PER1 50057	11/8/2023 9:50	11/8/2023 10:00	0.150	0.014	5	0
PER1 50057	11/8/2023 10:00	11/8/2023 10:10	0.150	0.015	5	0
PER1 50057	11/8/2023 10:10	11/8/2023 10:20	0.150	0.015	5	0
PER1 50057	11/8/2023 10:20	11/8/2023 10:30	0.150	0.015	5	0
PER1 50057	11/8/2023 10:30	11/8/2023 10:40	0.150	0.017	5	0
PER1 50057	11/8/2023 10:40	11/8/2023 10:50	0.150	0.018	5	0
PER1 50057	11/8/2023 10:50	11/8/2023 11:00	0.150	0.018	5	0
PER1 50057	11/8/2023 11:00	11/8/2023 11:10	0.150	0.018	5	0
PER1 50057	11/8/2023 11:10	11/8/2023 11:20	0.150	0.021	5	0
PER1 50057	11/8/2023 11:20	11/8/2023 11:30	0.150	0.023	5	0
PER1 50057	11/8/2023 11:30	11/8/2023 11:40	0.150	0.023	5	0
PER1 50057	11/8/2023 11:40	11/8/2023 11:50	0.150	0.023	5	0
PER1 50057	11/8/2023 11:50	11/8/2023 12:00	0.150	0.023	5	0
PER1 50057	11/8/2023 12:00	11/8/2023 12:10	0.150	0.023	5	0
PER1 50057	11/8/2023 12:10	11/8/2023 12:20	0.150	0.023	5	0
PER1 50057	11/8/2023 12:20	11/8/2023 12:30	0.150	0.023	5	0
PER1 50057	11/8/2023 12:30	11/8/2023 12:40	0.150	0.023	5	0
PER1 50057	11/8/2023 12:40	11/8/2023 12:50	0.150	0.023	5	0
PER1 50057	11/8/2023 12:50	11/8/2023 13:00	0.150	0.023	5	0
PER1 50057	11/8/2023 13:00	11/8/2023 13:10	0.150	0.023	5	0
PER1 50057	11/8/2023 13:10	11/8/2023 13:20	0.150	0.038	5	0
PER1 50057	11/8/2023 13:20	11/8/2023 13:30	0.150	0.039	5	0
PER1 50057	11/8/2023 13:30	11/8/2023 13:40	0.150	0.039	5	0
PER1 50057	11/8/2023 13:40	11/8/2023 13:50	0.150	0.039	5	0
PER1 50057	11/8/2023 13:50	11/8/2023 14:00	0.150	0.039	5	0
PER1 50057	11/8/2023 14:00	11/8/2023 14:10	0.150	0.039	5	0
PER1 50057	11/8/2023 14:10	11/8/2023 14:20	0.150	0.039	5	0
PER1 50058	11/8/2023 14:20	11/8/2023 14:30	0.150	0.039	5	0
PER1 50059	11/8/2023 14:30	11/8/2023 14:40	0.150	0.039	5	0
PER1 50060	11/8/2023 14:40	11/8/2023 14:50	0.150	0.039	5	0
PER1 50061	11/8/2023 14:50	11/8/2023 15:00	0.150	0.04	5	0
PER1 50062	11/8/2023 15:00	11/8/2023 15:10	0.150	0.04	5	0
PER1 50063	11/8/2023 15:10	11/8/2023 15:20	0.150	0.04	5	0
PER1 50064	11/8/2023 15:20	11/8/2023 15:30	0.150	0.04	5	0
PER1 50065	11/8/2023 15:30	11/8/2023 15:40	0.150	0.04	5	0
PER1 50066	11/8/2023 15:40	11/8/2023 15:50	0.150	0	5	0
PER1 50067	11/8/2023 15:50	11/8/2023 16:00	0.150	0	5	0

Perimeter CAMP
470 Kent Avenue - Brooklyn, NY
BCP Site No.: C224053

Asset Name	Start Time	End Time	Action Level (mg/m ³)	DT2 TWA (mg/m ³)	Action Level (ppm)	MR3K TWA (ppm)
PER2 46495	11/8/2023 8:00	11/8/2023 8:10	0.150	0.055	5	0
PER2 46495	11/8/2023 8:10	11/8/2023 8:20	0.150	0.055	5	0
PER2 46495	11/8/2023 8:20	11/8/2023 8:30	0.150	0.055	5	0
PER2 46495	11/8/2023 8:30	11/8/2023 8:40	0.150	0	5	0
PER2 46495	11/8/2023 8:40	11/8/2023 8:50	0.150	0.001	5	0
PER2 46495	11/8/2023 8:50	11/8/2023 9:00	0.150	0.001	5	0
PER2 46495	11/8/2023 9:00	11/8/2023 9:10	0.150	0.001	5	0
PER2 46495	11/8/2023 9:10	11/8/2023 9:20	0.150	0.001	5	0
PER2 46495	11/8/2023 9:20	11/8/2023 9:30	0.150	0.002	5	0
PER2 46495	11/8/2023 9:30	11/8/2023 9:40	0.150	0.002	5	0
PER2 46495	11/8/2023 9:40	11/8/2023 9:50	0.150	0.002	5	0
PER2 46495	11/8/2023 9:50	11/8/2023 10:00	0.150	0.002	5	0
PER2 46495	11/8/2023 10:00	11/8/2023 10:10	0.150	0.003	5	0
PER2 46495	11/8/2023 10:10	11/8/2023 10:20	0.150	0.003	5	0
PER2 46495	11/8/2023 10:20	11/8/2023 10:30	0.150	0.003	5	0
PER2 46495	11/8/2023 10:30	11/8/2023 10:40	0.150	0.003	5	0
PER2 46495	11/8/2023 10:40	11/8/2023 10:50	0.150	0.004	5	0
PER2 46495	11/8/2023 10:50	11/8/2023 11:00	0.150	0.004	5	0
PER2 46495	11/8/2023 11:00	11/8/2023 11:10	0.150	0.004	5	0
PER2 46495	11/8/2023 11:10	11/8/2023 11:20	0.150	0.005	5	0
PER2 46495	11/8/2023 11:20	11/8/2023 11:30	0.150	0.005	5	0
PER2 46495	11/8/2023 11:30	11/8/2023 11:40	0.150	0.005	5	0
PER2 46495	11/8/2023 11:40	11/8/2023 11:50	0.150	0.006	5	0
PER2 46495	11/8/2023 11:50	11/8/2023 12:00	0.150	0.006	5	0
PER2 46495	11/8/2023 12:00	11/8/2023 12:10	0.150	0.006	5	0
PER2 46495	11/8/2023 12:10	11/8/2023 12:20	0.150	0.006	5	0
PER2 46495	11/8/2023 12:20	11/8/2023 12:30	0.150	0.007	5	0
PER2 46495	11/8/2023 12:30	11/8/2023 12:40	0.150	0.007	5	0
PER2 46495	11/8/2023 12:40	11/8/2023 12:50	0.150	0.007	5	0
PER2 46495	11/8/2023 12:50	11/8/2023 13:00	0.150	0.008	5	0
PER2 46495	11/8/2023 13:00	11/8/2023 13:10	0.150	0.008	5	0
PER2 46495	11/8/2023 13:10	11/8/2023 13:20	0.150	0.008	5	0
PER2 46495	11/8/2023 13:20	11/8/2023 13:30	0.150	0.008	5	0
PER2 46495	11/8/2023 13:30	11/8/2023 13:40	0.150	0.008	5	0
PER2 46495	11/8/2023 13:40	11/8/2023 13:50	0.150	0.009	5	0
PER2 46495	11/8/2023 13:50	11/8/2023 14:00	0.150	0.009	5	0
PER2 46495	11/8/2023 14:00	11/8/2023 14:10	0.150	0.009	5	0
PER2 46495	11/8/2023 14:10	11/8/2023 14:20	0.150	0.009	5	0
PER2 46496	11/8/2023 14:20	11/8/2023 14:30	0.150	0.01	5	0
PER2 46497	11/8/2023 14:30	11/8/2023 14:40	0.150	0.01	5	0
PER2 46498	11/8/2023 14:40	11/8/2023 14:50	0.150	0.01	5	0
PER2 46499	11/8/2023 14:50	11/8/2023 15:00	0.150	0.011	5	0
PER2 46500	11/8/2023 15:00	11/8/2023 15:10	0.150	0.011	5	0
PER2 46501	11/8/2023 15:10	11/8/2023 15:20	0.150	0.011	5	0
PER2 46502	11/8/2023 15:20	11/8/2023 15:30	0.150	0.012	5	0
PER2 46503	11/8/2023 15:30	11/8/2023 15:40	0.150	0.012	5	0
PER2 46504	11/8/2023 15:40	11/8/2023 15:50	0.150	0.012	5	0
PER2 46505	11/8/2023 15:50	11/8/2023 16:00	0.150	0.012	5	0

Daily Status Report

Prepared by: C. Zaccheo

Date: 11/09/2023

Weather: 60 deg. F, Clear

Project: 470 Kent Avenue - Brooklyn, NY - DEC Site #s C224053 and 224053

Engineer: Matthew Carroll, P.E. Tenen Environmental, LLC	Safety Manager: Honpong Lau Tenen Environmental, LLC
Structural Contractor: New Line Services	Excavation Contractor: ALBA

Work Activities Performed:

- 1) Alba continues excavation and stockpiling material for future off-site disposal.
- 2) ECD continuing work on the bulkhead in the marine area,

Health & Safety: (answer in **red**)

Were there any changes to the H&S Plan? YES **NO** NA

Were there any CAMP exceedances at the perimeter above action levels: YES **NO** NA

Were there any dust or odor issues observed on this date? YES **NO** NA

Samples Collected (Since Last Report): None.

Air Monitoring (Since Last Report): CAMP graphs and tables are included below. A DW 15-min average particulate spike occurred at approx. 10AM, with a max. concentration of 0.162 due to relocation of CAMP station. Concentrations decreased upon completion.

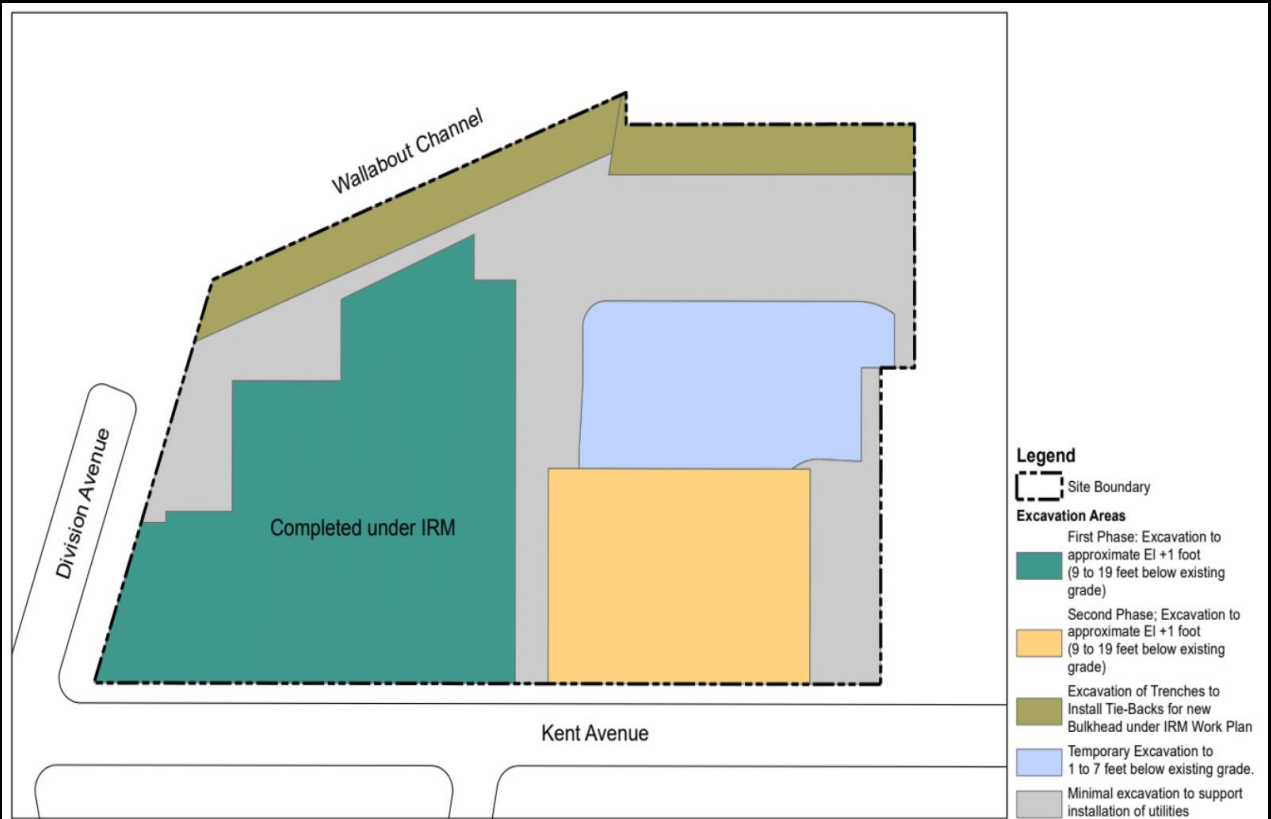
Problems Encountered: None.

Planned Work Activities for Next 2 Weeks: Continue superstructure work; preparation to complete remedial excavation along the waterfront; continue A3 building foundation excavation.

Off-Site Material Disposal

Facility Location	Harmony Foul Rift 1 Foul Rift Rd. Belvidere, NJ 07823	XRDS 190 Pompton Plains Cross Rd. Wayne, NJ 0740	EE MSM 1080 Sand Hill Rd. E Stroudsburg, PA 18302	BSM 75 Crows Mill Rd. Keasby, NJ 08832
Today: (CY)	0	0	0	0
Total: (CY)	465	0	460	0

Site Layout Map



Service Layer Credits:

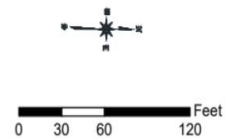


Photo 1:
View of the Site facing
south.



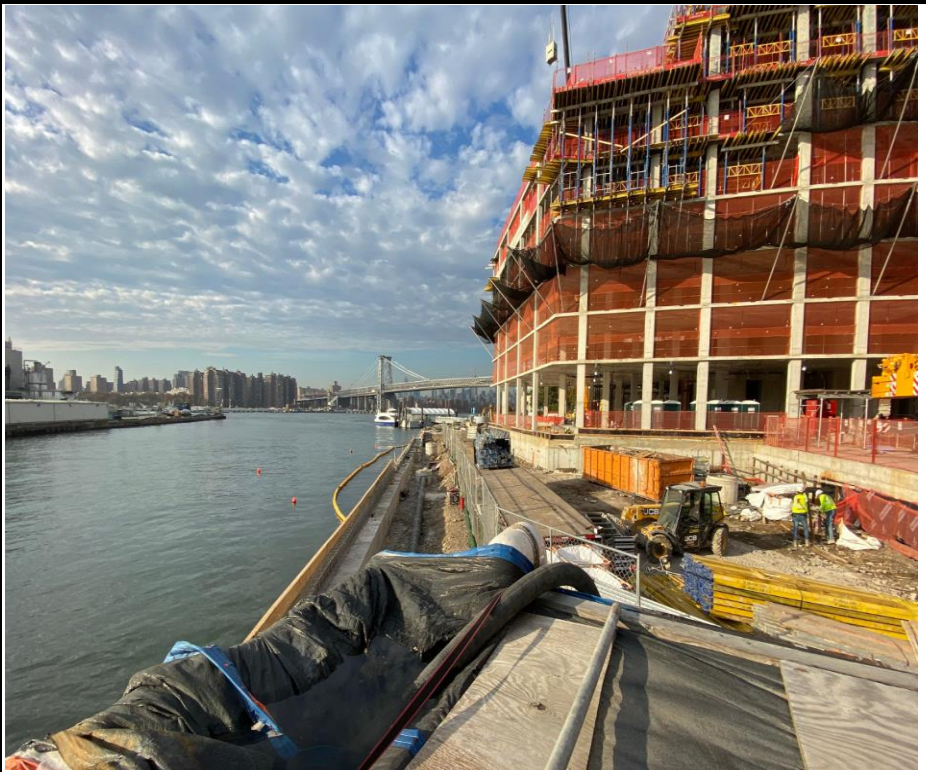
Photo 2:
View of the Site facing
north.



Photo 3:
View of Alba
continuing soil
movement and
excavation.



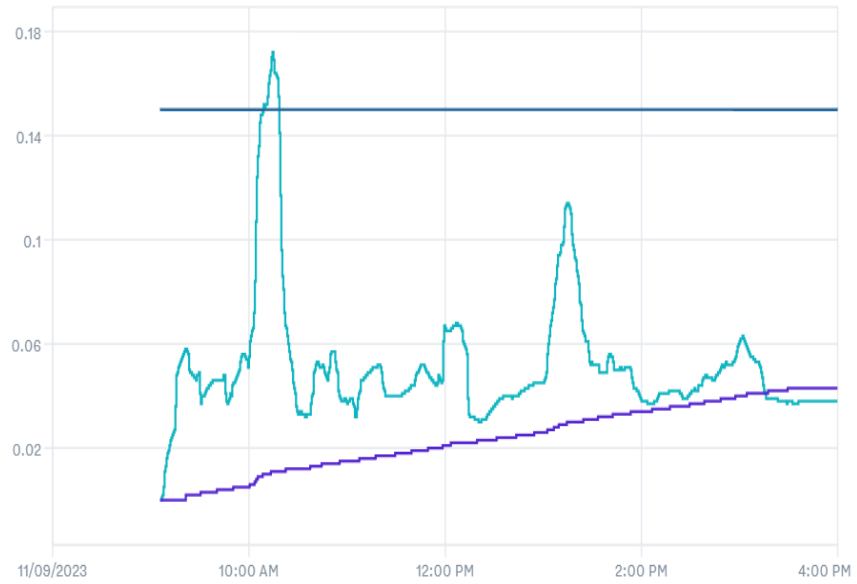
Photo 4:
View of continued
work in the bulkhead
marine area.



CAMP:
Downwind
Particulates

Dust Levels

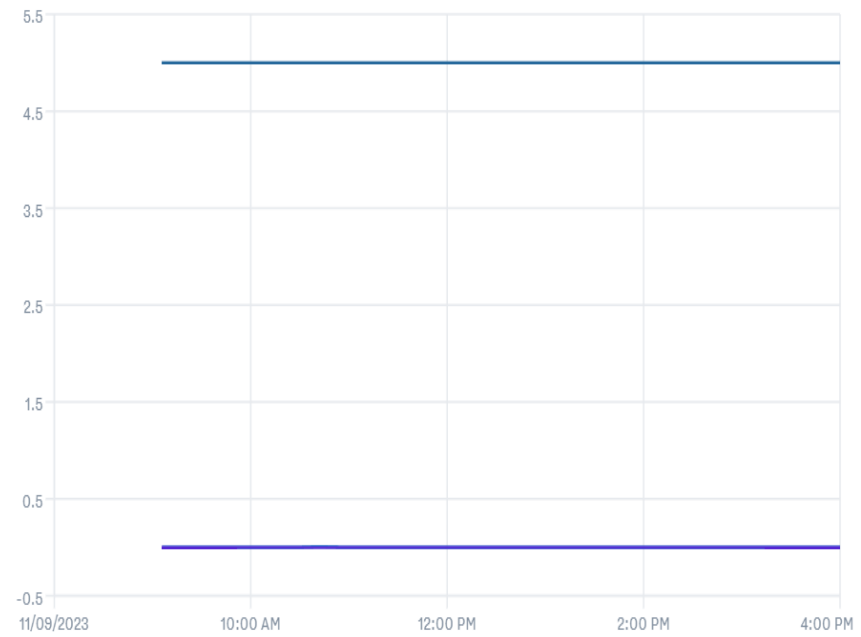
0.038 mg/m³ 0.043 mg/m³ 0.15



CAMP:
Downwind VOCs

VOC Levels

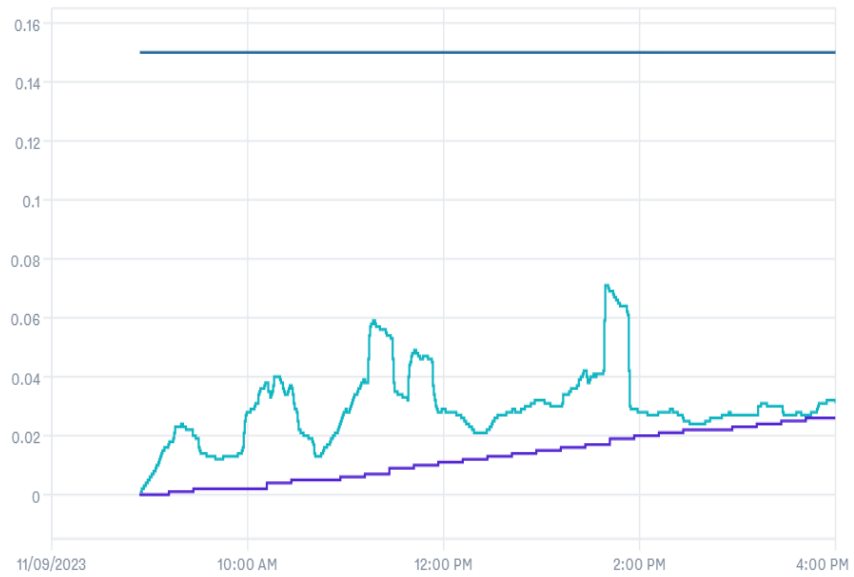
0 ppm 0 ppm 5



CAMP:
Upwind Particulates

Dust Levels

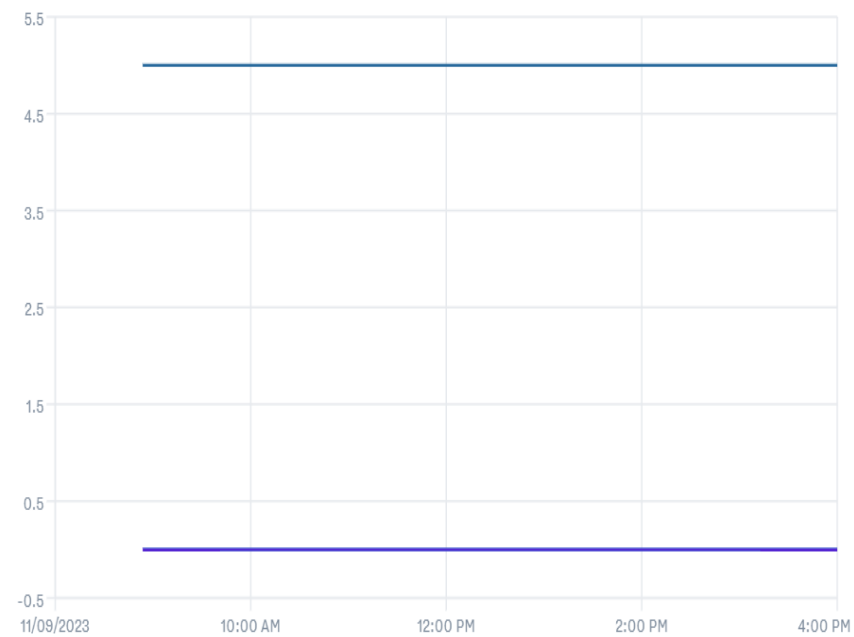
0.031 mg/m³ 0.026 mg/m³ 0.15



CAMP:
Upwind VOCs

VOC Levels

0 ppm 0 ppm 5



Downwind CAMP
470 Kent Avenue - Brooklyn, NY
BCP Site No.: C224053

Asset Name	Start Time	End Time	Action Level (mg/m ³)	DT2 TWA (mg/m ³)	Action Level (ppm)	MR3K TWA (ppm)
DW 47907	11/9/2023 8:00	11/9/2023 8:10	0.150	0.027	5	0
DW 47907	11/9/2023 8:10	11/9/2023 8:20	0.150	0.027	5	0
DW 47907	11/9/2023 8:20	11/9/2023 8:30	0.150	0.027	5	0
DW 47907	11/9/2023 8:30	11/9/2023 8:40	0.150	0.027	5	0
DW 47907	11/9/2023 8:40	11/9/2023 8:50	0.150	0.027	5	0
DW 47907	11/9/2023 8:50	11/9/2023 9:00	0.150	0.027	5	0
DW 47907	11/9/2023 9:00	11/9/2023 9:10	0.150	0	5	0
DW 47907	11/9/2023 9:10	11/9/2023 9:20	0.150	0	5	0
DW 47907	11/9/2023 9:20	11/9/2023 9:30	0.150	0.002	5	0
DW 47907	11/9/2023 9:30	11/9/2023 9:40	0.150	0.003	5	0
DW 47907	11/9/2023 9:40	11/9/2023 9:50	0.150	0.004	5	0
DW 47907	11/9/2023 9:50	11/9/2023 10:00	0.150	0.005	5	0
DW 47907	11/9/2023 10:00	11/9/2023 10:10	0.150	0.01	5	0
DW 47907	11/9/2023 10:10	11/9/2023 10:20	0.150	0.011	5	0
DW 47907	11/9/2023 10:20	11/9/2023 10:30	0.150	0.012	5	0
DW 47907	11/9/2023 10:30	11/9/2023 10:40	0.150	0.013	5	0
DW 47907	11/9/2023 10:40	11/9/2023 10:50	0.150	0.014	5	0
DW 47907	11/9/2023 10:50	11/9/2023 11:00	0.150	0.015	5	0
DW 47907	11/9/2023 11:00	11/9/2023 11:10	0.150	0.016	5	0
DW 47907	11/9/2023 11:10	11/9/2023 11:20	0.150	0.017	5	0
DW 47907	11/9/2023 11:20	11/9/2023 11:30	0.150	0.018	5	0
DW 47907	11/9/2023 11:30	11/9/2023 11:40	0.150	0.019	5	0
DW 47907	11/9/2023 11:40	11/9/2023 11:50	0.150	0.02	5	0
DW 47907	11/9/2023 11:50	11/9/2023 12:00	0.150	0.021	5	0
DW 47907	11/9/2023 12:00	11/9/2023 12:10	0.150	0.022	5	0
DW 47907	11/9/2023 12:10	11/9/2023 12:20	0.150	0.023	5	0
DW 47907	11/9/2023 12:20	11/9/2023 12:30	0.150	0.023	5	0
DW 47907	11/9/2023 12:30	11/9/2023 12:40	0.150	0.024	5	0
DW 47907	11/9/2023 12:40	11/9/2023 12:50	0.150	0.025	5	0
DW 47907	11/9/2023 12:50	11/9/2023 13:00	0.150	0.026	5	0
DW 47907	11/9/2023 13:00	11/9/2023 13:10	0.150	0.029	5	0
DW 47907	11/9/2023 13:10	11/9/2023 13:20	0.150	0.03	5	0
DW 47907	11/9/2023 13:20	11/9/2023 13:30	0.150	0.031	5	0
DW 47907	11/9/2023 13:30	11/9/2023 13:40	0.150	0.032	5	0
DW 47907	11/9/2023 13:40	11/9/2023 13:50	0.150	0.033	5	0
DW 47907	11/9/2023 13:50	11/9/2023 14:00	0.150	0.034	5	0
DW 47907	11/9/2023 14:00	11/9/2023 14:10	0.150	0.035	5	0
DW 47907	11/9/2023 14:10	11/9/2023 14:20	0.150	0.036	5	0
DW 47908	11/9/2023 14:20	11/9/2023 14:30	0.150	0.037	5	0
DW 47909	11/9/2023 14:30	11/9/2023 14:40	0.150	0.038	5	0
DW 47910	11/9/2023 14:40	11/9/2023 14:50	0.150	0.039	5	0
DW 47911	11/9/2023 14:50	11/9/2023 15:00	0.150	0.04	5	0
DW 47912	11/9/2023 15:00	11/9/2023 15:10	0.150	0.041	5	0
DW 47913	11/9/2023 15:10	11/9/2023 15:20	0.150	0.042	5	0
DW 47914	11/9/2023 15:20	11/9/2023 15:30	0.150	0.043	5	0
DW 47915	11/9/2023 15:30	11/9/2023 15:40	0.150	0.043	5	0
DW 47916	11/9/2023 15:40	11/9/2023 15:50	0.150	0.043	5	0
DW 47917	11/9/2023 15:50	11/9/2023 16:00	0.150	0.043	5	0

Upwind CAMP
470 Kent Avenue - Brooklyn, NY
BCP Site No.: C224053

Asset Name	Start Time	End Time	Action Level (mg/m ³)	DT2 TWA (mg/m ³)	Action Level (ppm)	MR3K TWA (ppm)
UW 212221	11/9/2023 8:00	11/9/2023 8:10	0.150	0.015	5	0.009
UW 212221	11/9/2023 8:10	11/9/2023 8:20	0.150	0.015	5	0.009
UW 212221	11/9/2023 8:20	11/9/2023 8:30	0.150	0.015	5	0
UW 212221	11/9/2023 8:30	11/9/2023 8:40	0.150	0.015	5	0
UW 212221	11/9/2023 8:40	11/9/2023 8:50	0.150	0.015	5	0
UW 212221	11/9/2023 8:50	11/9/2023 9:00	0.150	0	5	0
UW 212221	11/9/2023 9:00	11/9/2023 9:10	0.150	0	5	0
UW 212221	11/9/2023 9:10	11/9/2023 9:20	0.150	0.001	5	0
UW 212221	11/9/2023 9:20	11/9/2023 9:30	0.150	0.002	5	0
UW 212221	11/9/2023 9:30	11/9/2023 9:40	0.150	0.002	5	0
UW 212221	11/9/2023 9:40	11/9/2023 9:50	0.150	0.002	5	0
UW 212221	11/9/2023 9:50	11/9/2023 10:00	0.150	0.002	5	0
UW 212221	11/9/2023 10:00	11/9/2023 10:10	0.150	0.002	5	0
UW 212221	11/9/2023 10:10	11/9/2023 10:20	0.150	0.004	5	0
UW 212221	11/9/2023 10:20	11/9/2023 10:30	0.150	0.005	5	0
UW 212221	11/9/2023 10:30	11/9/2023 10:40	0.150	0.005	5	0
UW 212221	11/9/2023 10:40	11/9/2023 10:50	0.150	0.005	5	0
UW 212221	11/9/2023 10:50	11/9/2023 11:00	0.150	0.006	5	0
UW 212221	11/9/2023 11:00	11/9/2023 11:10	0.150	0.006	5	0
UW 212221	11/9/2023 11:10	11/9/2023 11:20	0.150	0.007	5	0
UW 212221	11/9/2023 11:20	11/9/2023 11:30	0.150	0.009	5	0
UW 212221	11/9/2023 11:30	11/9/2023 11:40	0.150	0.009	5	0
UW 212221	11/9/2023 11:40	11/9/2023 11:50	0.150	0.01	5	0
UW 212221	11/9/2023 11:50	11/9/2023 12:00	0.150	0.011	5	0
UW 212221	11/9/2023 12:00	11/9/2023 12:10	0.150	0.011	5	0
UW 212221	11/9/2023 12:10	11/9/2023 12:20	0.150	0.012	5	0
UW 212221	11/9/2023 12:20	11/9/2023 12:30	0.150	0.013	5	0
UW 212221	11/9/2023 12:30	11/9/2023 12:40	0.150	0.013	5	0
UW 212221	11/9/2023 12:40	11/9/2023 12:50	0.150	0.014	5	0
UW 212221	11/9/2023 12:50	11/9/2023 13:00	0.150	0.015	5	0
UW 212221	11/9/2023 13:00	11/9/2023 13:10	0.150	0.015	5	0
UW 212221	11/9/2023 13:10	11/9/2023 13:20	0.150	0.016	5	0
UW 212221	11/9/2023 13:20	11/9/2023 13:30	0.150	0.017	5	0
UW 212221	11/9/2023 13:30	11/9/2023 13:40	0.150	0.017	5	0
UW 212221	11/9/2023 13:40	11/9/2023 13:50	0.150	0.019	5	0
UW 212221	11/9/2023 13:50	11/9/2023 14:00	0.150	0.02	5	0
UW 212221	11/9/2023 14:00	11/9/2023 14:10	0.150	0.02	5	0
UW 212221	11/9/2023 14:10	11/9/2023 14:20	0.150	0.021	5	0
UW 212222	11/9/2023 14:20	11/9/2023 14:30	0.150	0.022	5	0
UW 212223	11/9/2023 14:30	11/9/2023 14:40	0.150	0.022	5	0
UW 212224	11/9/2023 14:40	11/9/2023 14:50	0.150	0.022	5	0
UW 212225	11/9/2023 14:50	11/9/2023 15:00	0.150	0.023	5	0
UW 212226	11/9/2023 15:00	11/9/2023 15:10	0.150	0.023	5	0
UW 212227	11/9/2023 15:10	11/9/2023 15:20	0.150	0.024	5	0
UW 212228	11/9/2023 15:20	11/9/2023 15:30	0.150	0.025	5	0
UW 212229	11/9/2023 15:30	11/9/2023 15:40	0.150	0.025	5	0
UW 212230	11/9/2023 15:40	11/9/2023 15:50	0.150	0.026	5	0
UW 212231	11/9/2023 15:50	11/9/2023 16:00	0.150	0.026	5	0

Hotspot CAMP
470 Kent Avenue - Brooklyn, NY
BCP Site No.: C224053

Asset Name	Start Time	End Time	Action Level (mg/m ³)	DT2 TWA (mg/m ³)	Action Level (ppm)	MR3K TWA (ppm)
HS 47787	11/9/2023 8:00	11/9/2023 8:10	0.150	0.009	5	0.004
HS 47787	11/9/2023 8:10	11/9/2023 8:20	0.150	0.009	5	0.004
HS 47787	11/9/2023 8:20	11/9/2023 8:30	0.150	0.009	5	0.004
HS 47787	11/9/2023 8:30	11/9/2023 8:40	0.150	0.009	5	0.004
HS 47787	11/9/2023 8:40	11/9/2023 8:50	0.150	0.009	5	0.004
HS 47787	11/9/2023 8:50	11/9/2023 9:00	0.150	0.009	5	0.004
HS 47787	11/9/2023 9:00	11/9/2023 9:10	0.150	0.009	5	0.004
HS 47787	11/9/2023 9:10	11/9/2023 9:20	0.150	0.002	5	0
HS 47787	11/9/2023 9:20	11/9/2023 9:30	0.150	0.002	5	0
HS 47787	11/9/2023 9:30	11/9/2023 9:40	0.150	0.003	5	0
HS 47787	11/9/2023 9:40	11/9/2023 9:50	0.150	0.004	5	0
HS 47787	11/9/2023 9:50	11/9/2023 10:00	0.150	0.004	5	0
HS 47787	11/9/2023 10:00	11/9/2023 10:10	0.150	0.004	5	0
HS 47787	11/9/2023 10:10	11/9/2023 10:20	0.150	0.005	5	0
HS 47787	11/9/2023 10:20	11/9/2023 10:30	0.150	0.005	5	0
HS 47787	11/9/2023 10:30	11/9/2023 10:40	0.150	0.005	5	0
HS 47787	11/9/2023 10:40	11/9/2023 10:50	0.150	0.006	5	0
HS 47787	11/9/2023 10:50	11/9/2023 11:00	0.150	0.006	5	0
HS 47787	11/9/2023 11:00	11/9/2023 11:10	0.150	0.007	5	0
HS 47787	11/9/2023 11:10	11/9/2023 11:20	0.150	0.008	5	0
HS 47787	11/9/2023 11:20	11/9/2023 11:30	0.150	0.008	5	0
HS 47787	11/9/2023 11:30	11/9/2023 11:40	0.150	0.009	5	0
HS 47787	11/9/2023 11:40	11/9/2023 11:50	0.150	0.01	5	0
HS 47787	11/9/2023 11:50	11/9/2023 12:00	0.150	0.01	5	0
HS 47787	11/9/2023 12:00	11/9/2023 12:10	0.150	0.01	5	0
HS 47787	11/9/2023 12:10	11/9/2023 12:20	0.150	0.011	5	0
HS 47787	11/9/2023 12:20	11/9/2023 12:30	0.150	0.011	5	0
HS 47787	11/9/2023 12:30	11/9/2023 12:40	0.150	0.012	5	0
HS 47787	11/9/2023 12:40	11/9/2023 12:50	0.150	0.013	5	0
HS 47787	11/9/2023 12:50	11/9/2023 13:00	0.150	0.013	5	0
HS 47787	11/9/2023 13:00	11/9/2023 13:10	0.150	0.014	5	0
HS 47787	11/9/2023 13:10	11/9/2023 13:20	0.150	0.015	5	0
HS 47787	11/9/2023 13:20	11/9/2023 13:30	0.150	0.015	5	0
HS 47787	11/9/2023 13:30	11/9/2023 13:40	0.150	0.016	5	0
HS 47787	11/9/2023 13:40	11/9/2023 13:50	0.150	0.017	5	0
HS 47787	11/9/2023 13:50	11/9/2023 14:00	0.150	0.017	5	0
HS 47787	11/9/2023 14:00	11/9/2023 14:10	0.150	0.018	5	0
HS 47787	11/9/2023 14:10	11/9/2023 14:20	0.150	0.019	5	0
HS 47788	11/9/2023 14:20	11/9/2023 14:30	0.150	0.019	5	0
HS 47789	11/9/2023 14:30	11/9/2023 14:40	0.150	0.02	5	0
HS 47790	11/9/2023 14:40	11/9/2023 14:50	0.150	0.021	5	0
HS 47791	11/9/2023 14:50	11/9/2023 15:00	0.150	0.021	5	0
HS 47792	11/9/2023 15:00	11/9/2023 15:10	0.150	0.022	5	0
HS 47793	11/9/2023 15:10	11/9/2023 15:20	0.150	0.023	5	0
HS 47794	11/9/2023 15:20	11/9/2023 15:30	0.150	0.023	5	0
HS 47795	11/9/2023 15:30	11/9/2023 15:40	0.150	0.024	5	0
HS 47796	11/9/2023 15:40	11/9/2023 15:50	0.150	0.024	5	0
HS 47797	11/9/2023 15:50	11/9/2023 16:00	0.150	0.024	5	0

Perimeter CAMP
470 Kent Avenue - Brooklyn, NY
BCP Site No.: C224053

Asset Name	Start Time	End Time	Action Level (mg/m ³)	DT2 TWA (mg/m ³)	Action Level (ppm)	MR3K TWA (ppm)
PER1 50057	11/9/2023 8:00	11/9/2023 8:10	0.150	0	5	0
PER1 50057	11/9/2023 8:10	11/9/2023 8:20	0.150	0	5	0
PER1 50057	11/9/2023 8:20	11/9/2023 8:30	0.150	0	5	0
PER1 50057	11/9/2023 8:30	11/9/2023 8:40	0.150	0	5	0
PER1 50057	11/9/2023 8:40	11/9/2023 8:50	0.150	0	5	0
PER1 50057	11/9/2023 8:50	11/9/2023 9:00	0.150	0	5	0
PER1 50057	11/9/2023 9:00	11/9/2023 9:10	0.150	0	5	0
PER1 50057	11/9/2023 9:10	11/9/2023 9:20	0.150	0	5	0
PER1 50057	11/9/2023 9:20	11/9/2023 9:30	0.150	0	5	0
PER1 50057	11/9/2023 9:30	11/9/2023 9:40	0.150	0	5	0
PER1 50057	11/9/2023 9:40	11/9/2023 9:50	0.150	0	5	0
PER1 50057	11/9/2023 9:50	11/9/2023 10:00	0.150	0	5	0
PER1 50057	11/9/2023 10:00	11/9/2023 10:10	0.150	0	5	0
PER1 50057	11/9/2023 10:10	11/9/2023 10:20	0.150	0	5	0
PER1 50057	11/9/2023 10:20	11/9/2023 10:30	0.150	0	5	0
PER1 50057	11/9/2023 10:30	11/9/2023 10:40	0.150	0	5	0
PER1 50057	11/9/2023 10:40	11/9/2023 10:50	0.150	0	5	0
PER1 50057	11/9/2023 10:50	11/9/2023 11:00	0.150	0	5	0
PER1 50057	11/9/2023 11:00	11/9/2023 11:10	0.150	0	5	0
PER1 50057	11/9/2023 11:10	11/9/2023 11:20	0.150	0	5	0
PER1 50057	11/9/2023 11:20	11/9/2023 11:30	0.150	0	5	0
PER1 50057	11/9/2023 11:30	11/9/2023 11:40	0.150	0	5	0
PER1 50057	11/9/2023 11:40	11/9/2023 11:50	0.150	0	5	0
PER1 50057	11/9/2023 11:50	11/9/2023 12:00	0.150	0	5	0
PER1 50057	11/9/2023 12:00	11/9/2023 12:10	0.150	0	5	0
PER1 50057	11/9/2023 12:10	11/9/2023 12:20	0.150	0	5	0
PER1 50057	11/9/2023 12:20	11/9/2023 12:30	0.150	0	5	0
PER1 50057	11/9/2023 12:30	11/9/2023 12:40	0.150	0	5	0
PER1 50057	11/9/2023 12:40	11/9/2023 12:50	0.150	0	5	0
PER1 50057	11/9/2023 12:50	11/9/2023 13:00	0.150	0	5	0
PER1 50057	11/9/2023 13:00	11/9/2023 13:10	0.150	0	5	0
PER1 50057	11/9/2023 13:10	11/9/2023 13:20	0.150	0	5	0
PER1 50057	11/9/2023 13:20	11/9/2023 13:30	0.150	0	5	0
PER1 50057	11/9/2023 13:30	11/9/2023 13:40	0.150	0	5	0
PER1 50057	11/9/2023 13:40	11/9/2023 13:50	0.150	0	5	0
PER1 50057	11/9/2023 13:50	11/9/2023 14:00	0.150	0	5	0
PER1 50057	11/9/2023 14:00	11/9/2023 14:10	0.150	0	5	0
PER1 50057	11/9/2023 14:10	11/9/2023 14:20	0.150	0	5	0
PER1 50058	11/9/2023 14:20	11/9/2023 14:30	0.150	0	5	0
PER1 50059	11/9/2023 14:30	11/9/2023 14:40	0.150	0	5	0
PER1 50060	11/9/2023 14:40	11/9/2023 14:50	0.150	0	5	0
PER1 50061	11/9/2023 14:50	11/9/2023 15:00	0.150	0	5	0
PER1 50062	11/9/2023 15:00	11/9/2023 15:10	0.150	0	5	0
PER1 50063	11/9/2023 15:10	11/9/2023 15:20	0.150	0	5	0
PER1 50064	11/9/2023 15:20	11/9/2023 15:30	0.150	0	5	0
PER1 50065	11/9/2023 15:30	11/9/2023 15:40	0.150	0	5	0
PER1 50066	11/9/2023 15:40	11/9/2023 15:50	0.150	0	5	0
PER1 50067	11/9/2023 15:50	11/9/2023 16:00	0.150	0	5	0

Perimeter CAMP
470 Kent Avenue - Brooklyn, NY
BCP Site No.: C224053

Asset Name	Start Time	End Time	Action Level (mg/m ³)	DT2 TWA (mg/m ³)	Action Level (ppm)	MR3K TWA (ppm)
PER2 46495	11/9/2023 8:00	11/9/2023 8:10	0.150	0.012	5	0
PER2 46495	11/9/2023 8:10	11/9/2023 8:20	0.150	0.012	5	0
PER2 46495	11/9/2023 8:20	11/9/2023 8:30	0.150	0.012	5	0
PER2 46495	11/9/2023 8:30	11/9/2023 8:40	0.150	0.012	5	0
PER2 46495	11/9/2023 8:40	11/9/2023 8:50	0.150	0.012	5	0
PER2 46495	11/9/2023 8:50	11/9/2023 9:00	0.150	0.012	5	0
PER2 46495	11/9/2023 9:00	11/9/2023 9:10	0.150	0	5	0
PER2 46495	11/9/2023 9:10	11/9/2023 9:20	0.150	0.001	5	0
PER2 46495	11/9/2023 9:20	11/9/2023 9:30	0.150	0.003	5	0
PER2 46495	11/9/2023 9:30	11/9/2023 9:40	0.150	0.006	5	0
PER2 46495	11/9/2023 9:40	11/9/2023 9:50	0.150	0.008	5	0
PER2 46495	11/9/2023 9:50	11/9/2023 10:00	0.150	0.01	5	0
PER2 46495	11/9/2023 10:00	11/9/2023 10:10	0.150	0.012	5	0
PER2 46495	11/9/2023 10:10	11/9/2023 10:20	0.150	0.012	5	0
PER2 46495	11/9/2023 10:20	11/9/2023 10:30	0.150	0.013	5	0
PER2 46495	11/9/2023 10:30	11/9/2023 10:40	0.150	0.014	5	0.003
PER2 46495	11/9/2023 10:40	11/9/2023 10:50	0.150	0.015	5	0.004
PER2 46495	11/9/2023 10:50	11/9/2023 11:00	0.150	0.016	5	0.004
PER2 46495	11/9/2023 11:00	11/9/2023 11:10	0.150	0.017	5	0.004
PER2 46495	11/9/2023 11:10	11/9/2023 11:20	0.150	0.017	5	0.004
PER2 46495	11/9/2023 11:20	11/9/2023 11:30	0.150	0.018	5	0.004
PER2 46495	11/9/2023 11:30	11/9/2023 11:40	0.150	0.019	5	0.004
PER2 46495	11/9/2023 11:40	11/9/2023 11:50	0.150	0.02	5	0.004
PER2 46495	11/9/2023 11:50	11/9/2023 12:00	0.150	0.02	5	0.004
PER2 46495	11/9/2023 12:00	11/9/2023 12:10	0.150	0.021	5	0.004
PER2 46495	11/9/2023 12:10	11/9/2023 12:20	0.150	0.022	5	0.004
PER2 46495	11/9/2023 12:20	11/9/2023 12:30	0.150	0.022	5	0.004
PER2 46495	11/9/2023 12:30	11/9/2023 12:40	0.150	0.023	5	0.004
PER2 46495	11/9/2023 12:40	11/9/2023 12:50	0.150	0.024	5	0.004
PER2 46495	11/9/2023 12:50	11/9/2023 13:00	0.150	0.025	5	0.004
PER2 46495	11/9/2023 13:00	11/9/2023 13:10	0.150	0.026	5	0.004
PER2 46495	11/9/2023 13:10	11/9/2023 13:20	0.150	0.027	5	0.004
PER2 46495	11/9/2023 13:20	11/9/2023 13:30	0.150	0.027	5	0.004
PER2 46495	11/9/2023 13:30	11/9/2023 13:40	0.150	0.028	5	0.005
PER2 46495	11/9/2023 13:40	11/9/2023 13:50	0.150	0.03	5	0.006
PER2 46495	11/9/2023 13:50	11/9/2023 14:00	0.150	0.03	5	0.006
PER2 46495	11/9/2023 14:00	11/9/2023 14:10	0.150	0.031	5	0.006
PER2 46495	11/9/2023 14:10	11/9/2023 14:20	0.150	0.032	5	0.007
PER2 46496	11/9/2023 14:20	11/9/2023 14:30	0.150	0.033	5	0.007
PER2 46497	11/9/2023 14:30	11/9/2023 14:40	0.150	0.034	5	0.008
PER2 46498	11/9/2023 14:40	11/9/2023 14:50	0.150	0.036	5	0.01
PER2 46499	11/9/2023 14:50	11/9/2023 15:00	0.150	0.037	5	0.012
PER2 46500	11/9/2023 15:00	11/9/2023 15:10	0.150	0.038	5	0.013
PER2 46501	11/9/2023 15:10	11/9/2023 15:20	0.150	0.039	5	0.014
PER2 46502	11/9/2023 15:20	11/9/2023 15:30	0.150	0.039	5	0.014
PER2 46503	11/9/2023 15:30	11/9/2023 15:40	0.150	0.04	5	0.015
PER2 46504	11/9/2023 15:40	11/9/2023 15:50	0.150	0.04	5	0.015
PER2 46505	11/9/2023 15:50	11/9/2023 16:00	0.150	0.04	5	0.015

Daily Status Report

Prepared by: C. Zaccheo

Date: 11/10/2023

Weather: 50 deg. F, Overcast/ Rain

Project: 470 Kent Avenue - Brooklyn, NY - DEC Site #s C224053 and 224053

Engineer: Matthew Carroll, P.E. Tenen Environmental, LLC	Safety Manager: Honpong Lau Tenen Environmental, LLC
Structural Contractor: New Line Services	Excavation Contractor: ALBA

Work Activities Performed:

- 1) Alba continues excavation and stockpiling material for future off-site disposal.
- 2) ECD continuing work on the bulkhead in the marine area.
- 3) ECD continues waterproofing installation on A2 building.

Health & Safety: (answer in **red**)

Were there any changes to the H&S Plan? YES **NO** NA

Were there any CAMP exceedances at the perimeter above action levels: YES **NO** NA

Were there any dust or odor issues observed on this date? YES **NO** NA

Samples Collected (Since Last Report): None.

Air Monitoring (Since Last Report): CAMP graphs and tables are included below.

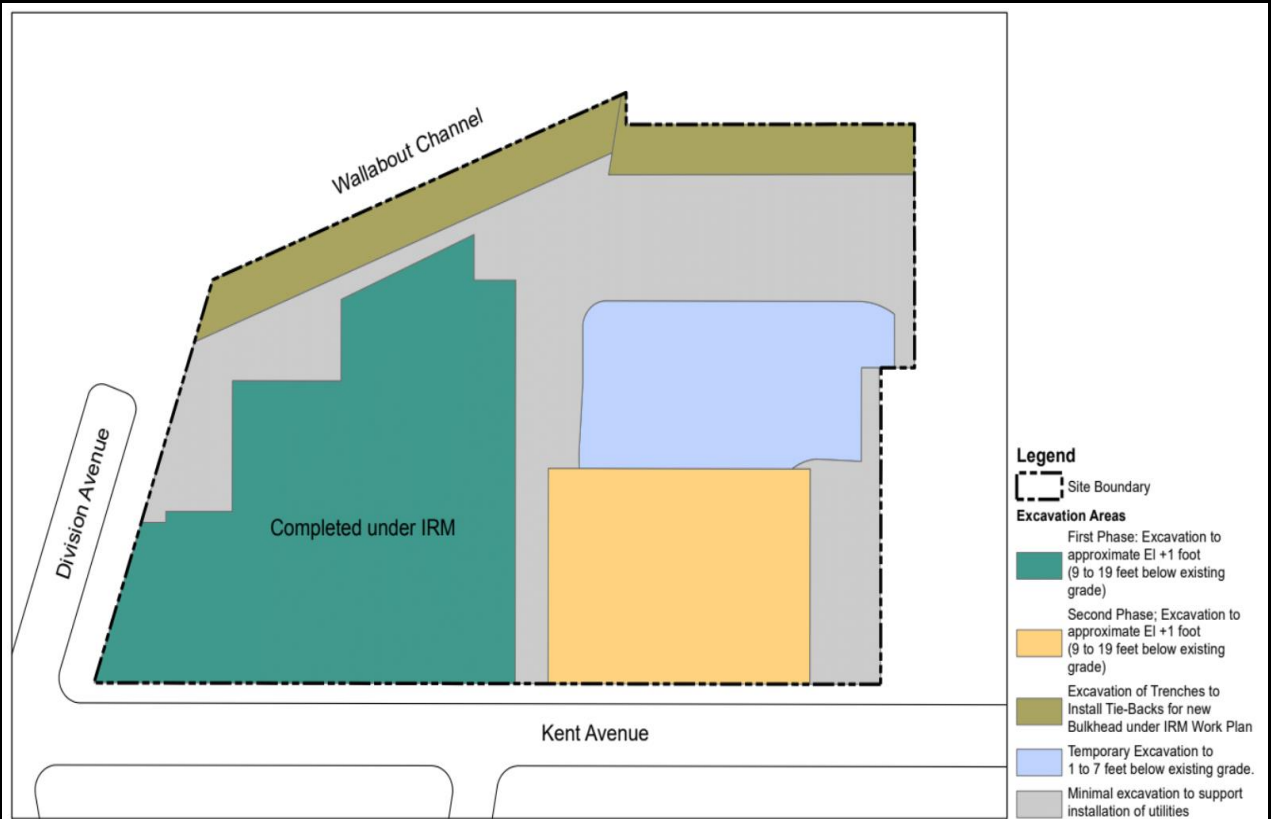
Problems Encountered: None.

Planned Work Activities for Next 2 Weeks: Continue superstructure work; preparation to complete remedial excavation along the waterfront; continue A3 building foundation excavation.

Off-Site Material Disposal

Facility Location	Harmony Foul Rift 1 Foul Rift Rd. Belvidere, NJ 07823	XRDS 190 Pompton Plains Cross Rd. Wayne, NJ 0740	EE MSM 1080 Sand Hill Rd. E Stroudsburg, PA 18302	BSM 75 Crows Mill Rd. Keasby, NJ 08832
Today: (CY)	0	0	0	0
Total: (CY)	465	0	460	0

Site Layout Map



Service Layer Credits:

Photo 1:
View of the Site facing south.



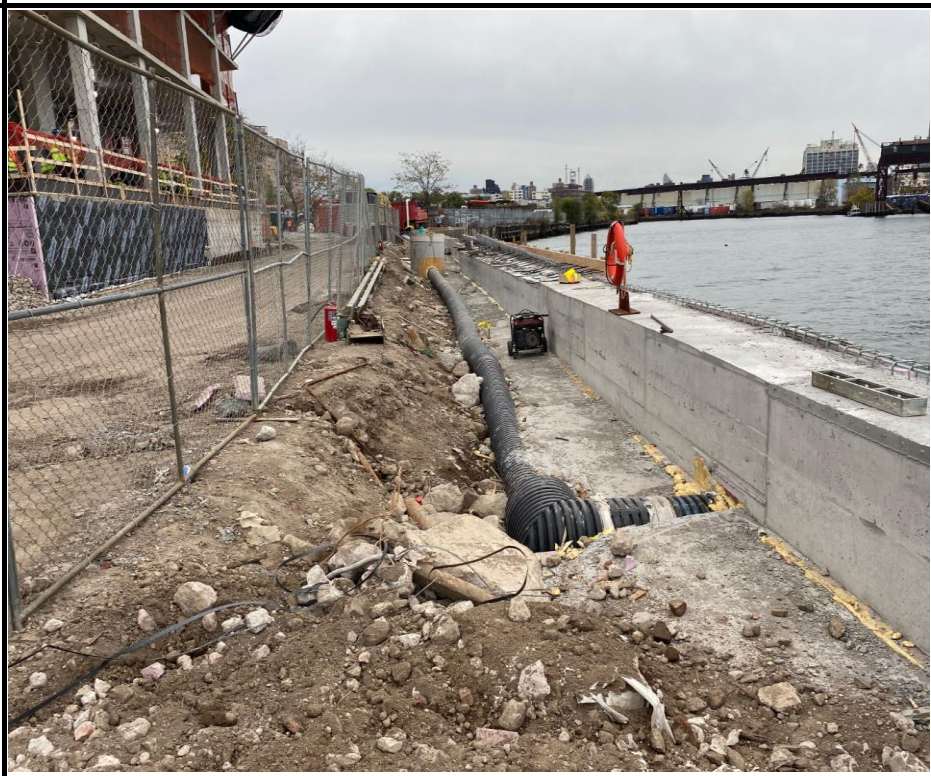
Photo 2:
View of the Site facing northwest.



Photo 3:
View of Alba
continuing soil
movement and the
Site conditions facing
southeast.



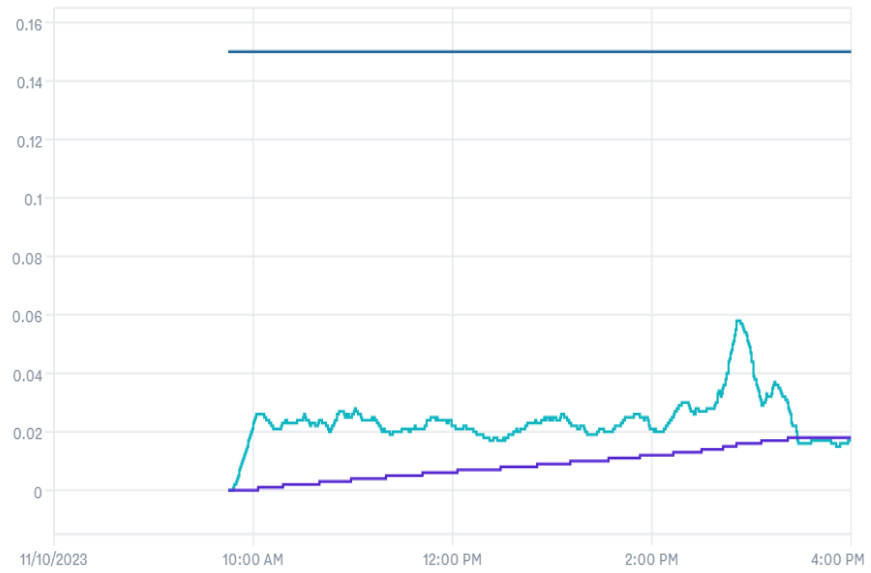
Photo 4:
View of continued
work in the bulkhead
marine area.



CAMP:
Downwind
Particulates

Dust Levels

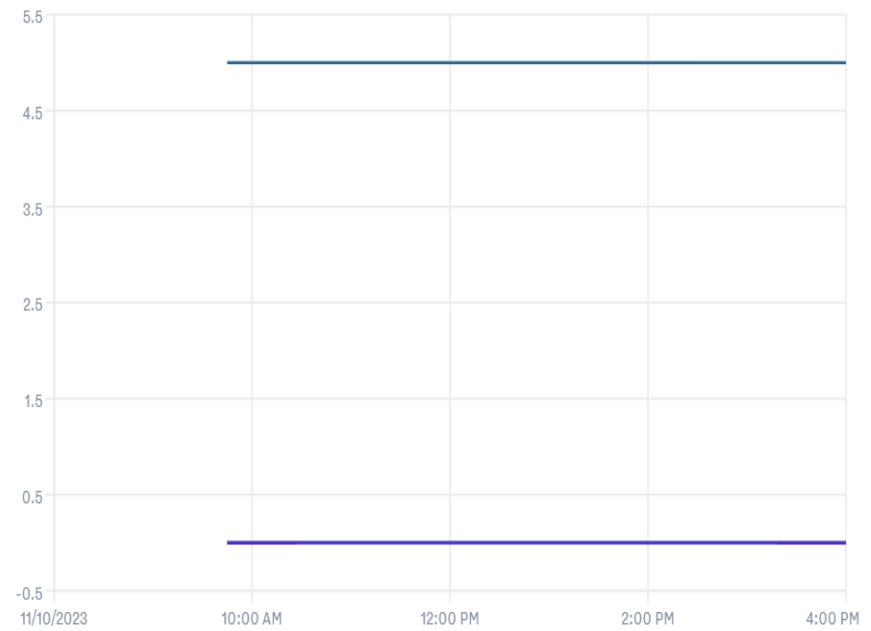
0.017 mg/m³ 0.018 mg/m³ 0.15



CAMP:
Downwind VOCs

VOC Levels

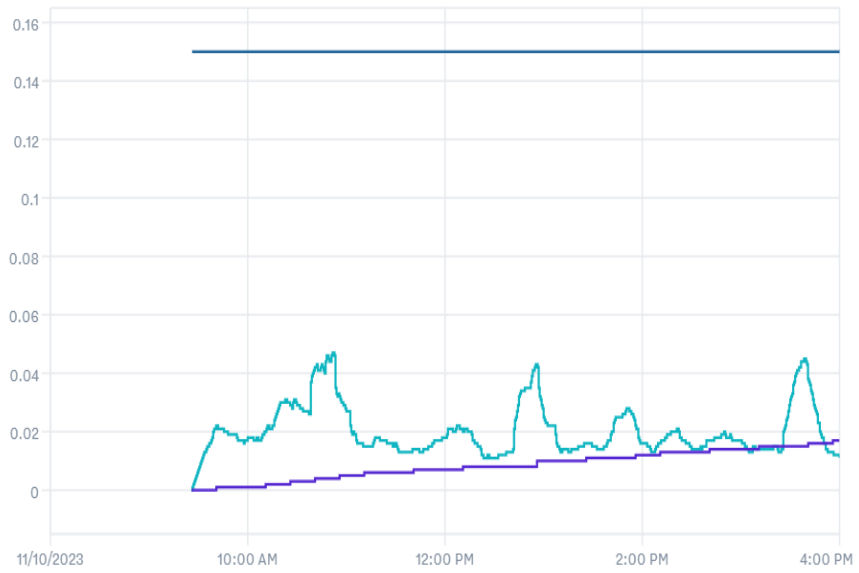
0 ppm 0 ppm 5



CAMP:
Upwind Particulates

Dust Levels

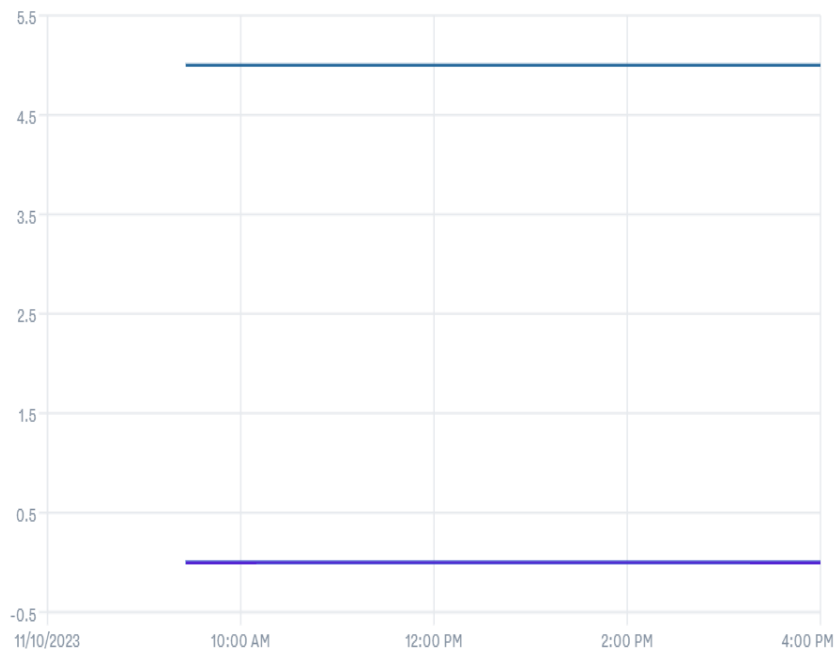
0.011 mg/m³ 0.017 mg/m³ 0.15



CAMP:
Upwind VOCs

VOC Levels

0 ppm 0 ppm 5



Downwind CAMP
470 Kent Avenue - Brooklyn, NY
BCP Site No.: C224053

Asset Name	Start Time	End Time	Action Level (mg/m ³)	DT2 TWA (mg/m ³)	Action Level (ppm)	MR3K TWA (ppm)
DW 47907	11/10/2023 8:00	11/10/2023 8:10	0.150	0.043	5	0
DW 47907	11/10/2023 8:10	11/10/2023 8:20	0.150	0.043	5	0
DW 47907	11/10/2023 8:20	11/10/2023 8:30	0.150	0.043	5	0
DW 47907	11/10/2023 8:30	11/10/2023 8:40	0.150	0.043	5	0
DW 47907	11/10/2023 8:40	11/10/2023 8:50	0.150	0.043	5	0
DW 47907	11/10/2023 8:50	11/10/2023 9:00	0.150	0.043	5	0
DW 47907	11/10/2023 9:00	11/10/2023 9:10	0.150	0.043	5	0
DW 47907	11/10/2023 9:10	11/10/2023 9:20	0.150	0.043	5	0
DW 47907	11/10/2023 9:20	11/10/2023 9:30	0.150	0.043	5	0
DW 47907	11/10/2023 9:30	11/10/2023 9:40	0.150	0.043	5	0
DW 47907	11/10/2023 9:40	11/10/2023 9:50	0.150	0	5	0
DW 47907	11/10/2023 9:50	11/10/2023 10:00	0.150	0	5	0
DW 47907	11/10/2023 10:00	11/10/2023 10:10	0.150	0.001	5	0
DW 47907	11/10/2023 10:10	11/10/2023 10:20	0.150	0.002	5	0
DW 47907	11/10/2023 10:20	11/10/2023 10:30	0.150	0.002	5	0
DW 47907	11/10/2023 10:30	11/10/2023 10:40	0.150	0.003	5	0
DW 47907	11/10/2023 10:40	11/10/2023 10:50	0.150	0.003	5	0
DW 47907	11/10/2023 10:50	11/10/2023 11:00	0.150	0.004	5	0
DW 47907	11/10/2023 11:00	11/10/2023 11:10	0.150	0.004	5	0
DW 47907	11/10/2023 11:10	11/10/2023 11:20	0.150	0.005	5	0
DW 47907	11/10/2023 11:20	11/10/2023 11:30	0.150	0.005	5	0
DW 47907	11/10/2023 11:30	11/10/2023 11:40	0.150	0.005	5	0
DW 47907	11/10/2023 11:40	11/10/2023 11:50	0.150	0.006	5	0
DW 47907	11/10/2023 11:50	11/10/2023 12:00	0.150	0.006	5	0
DW 47907	11/10/2023 12:00	11/10/2023 12:10	0.150	0.007	5	0
DW 47907	11/10/2023 12:10	11/10/2023 12:20	0.150	0.007	5	0
DW 47907	11/10/2023 12:20	11/10/2023 12:30	0.150	0.008	5	0
DW 47907	11/10/2023 12:30	11/10/2023 12:40	0.150	0.008	5	0
DW 47907	11/10/2023 12:40	11/10/2023 12:50	0.150	0.008	5	0
DW 47907	11/10/2023 12:50	11/10/2023 13:00	0.150	0.009	5	0
DW 47907	11/10/2023 13:00	11/10/2023 13:10	0.150	0.009	5	0
DW 47907	11/10/2023 13:10	11/10/2023 13:20	0.150	0.01	5	0
DW 47907	11/10/2023 13:20	11/10/2023 13:30	0.150	0.01	5	0
DW 47907	11/10/2023 13:30	11/10/2023 13:40	0.150	0.011	5	0
DW 47907	11/10/2023 13:40	11/10/2023 13:50	0.150	0.011	5	0
DW 47907	11/10/2023 13:50	11/10/2023 14:00	0.150	0.012	5	0
DW 47907	11/10/2023 14:00	11/10/2023 14:10	0.150	0.012	5	0
DW 47907	11/10/2023 14:10	11/10/2023 14:20	0.150	0.013	5	0
DW 47908	11/10/2023 14:20	11/10/2023 14:30	0.150	0.014	5	0
DW 47909	11/10/2023 14:30	11/10/2023 14:40	0.150	0.014	5	0
DW 47910	11/10/2023 14:40	11/10/2023 14:50	0.150	0.015	5	0
DW 47911	11/10/2023 14:50	11/10/2023 15:00	0.150	0.016	5	0
DW 47912	11/10/2023 15:00	11/10/2023 15:10	0.150	0.017	5	0
DW 47913	11/10/2023 15:10	11/10/2023 15:20	0.150	0.017	5	0
DW 47914	11/10/2023 15:20	11/10/2023 15:30	0.150	0.018	5	0
DW 47915	11/10/2023 15:30	11/10/2023 15:40	0.150	0.018	5	0
DW 47916	11/10/2023 15:40	11/10/2023 15:50	0.150	0.018	5	0
DW 47917	11/10/2023 15:50	11/10/2023 16:00	0.150	0.018	5	0

Upwind CAMP
470 Kent Avenue - Brooklyn, NY
BCP Site No.: C224053

Asset Name	Start Time	End Time	Action Level (mg/m ³)	DT2 TWA (mg/m ³)	Action Level (ppm)	MR3K TWA (ppm)
UW 212221	11/10/2023 8:00	11/10/2023 8:10	0.150	0.026	5	0
UW 212221	11/10/2023 8:10	11/10/2023 8:20	0.150	0.026	5	0
UW 212221	11/10/2023 8:20	11/10/2023 8:30	0.150	0.026	5	0
UW 212221	11/10/2023 8:30	11/10/2023 8:40	0.150	0.026	5	0
UW 212221	11/10/2023 8:40	11/10/2023 8:50	0.150	0.026	5	0
UW 212221	11/10/2023 8:50	11/10/2023 9:00	0.150	0.026	5	0
UW 212221	11/10/2023 9:00	11/10/2023 9:10	0.150	0.026	5	0
UW 212221	11/10/2023 9:10	11/10/2023 9:20	0.150	0.026	5	0
UW 212221	11/10/2023 9:20	11/10/2023 9:30	0.150	0	5	0
UW 212221	11/10/2023 9:30	11/10/2023 9:40	0.150	0	5	0
UW 212221	11/10/2023 9:40	11/10/2023 9:50	0.150	0.001	5	0
UW 212221	11/10/2023 9:50	11/10/2023 10:00	0.150	0.001	5	0
UW 212221	11/10/2023 10:00	11/10/2023 10:10	0.150	0.001	5	0
UW 212221	11/10/2023 10:10	11/10/2023 10:20	0.150	0.002	5	0
UW 212221	11/10/2023 10:20	11/10/2023 10:30	0.150	0.003	5	0
UW 212221	11/10/2023 10:30	11/10/2023 10:40	0.150	0.003	5	0
UW 212221	11/10/2023 10:40	11/10/2023 10:50	0.150	0.004	5	0
UW 212221	11/10/2023 10:50	11/10/2023 11:00	0.150	0.005	5	0
UW 212221	11/10/2023 11:00	11/10/2023 11:10	0.150	0.005	5	0
UW 212221	11/10/2023 11:10	11/10/2023 11:20	0.150	0.006	5	0
UW 212221	11/10/2023 11:20	11/10/2023 11:30	0.150	0.006	5	0
UW 212221	11/10/2023 11:30	11/10/2023 11:40	0.150	0.006	5	0
UW 212221	11/10/2023 11:40	11/10/2023 11:50	0.150	0.007	5	0
UW 212221	11/10/2023 11:50	11/10/2023 12:00	0.150	0.007	5	0
UW 212221	11/10/2023 12:00	11/10/2023 12:10	0.150	0.007	5	0
UW 212221	11/10/2023 12:10	11/10/2023 12:20	0.150	0.008	5	0
UW 212221	11/10/2023 12:20	11/10/2023 12:30	0.150	0.008	5	0
UW 212221	11/10/2023 12:30	11/10/2023 12:40	0.150	0.008	5	0
UW 212221	11/10/2023 12:40	11/10/2023 12:50	0.150	0.008	5	0
UW 212221	11/10/2023 12:50	11/10/2023 13:00	0.150	0.01	5	0
UW 212221	11/10/2023 13:00	11/10/2023 13:10	0.150	0.01	5	0
UW 212221	11/10/2023 13:10	11/10/2023 13:20	0.150	0.01	5	0
UW 212221	11/10/2023 13:20	11/10/2023 13:30	0.150	0.011	5	0
UW 212221	11/10/2023 13:30	11/10/2023 13:40	0.150	0.011	5	0
UW 212221	11/10/2023 13:40	11/10/2023 13:50	0.150	0.011	5	0
UW 212221	11/10/2023 13:50	11/10/2023 14:00	0.150	0.012	5	0
UW 212221	11/10/2023 14:00	11/10/2023 14:10	0.150	0.012	5	0
UW 212221	11/10/2023 14:10	11/10/2023 14:20	0.150	0.013	5	0
UW 212222	11/10/2023 14:20	11/10/2023 14:30	0.150	0.013	5	0
UW 212223	11/10/2023 14:30	11/10/2023 14:40	0.150	0.013	5	0
UW 212224	11/10/2023 14:40	11/10/2023 14:50	0.150	0.014	5	0
UW 212225	11/10/2023 14:50	11/10/2023 15:00	0.150	0.014	5	0
UW 212226	11/10/2023 15:00	11/10/2023 15:10	0.150	0.014	5	0
UW 212227	11/10/2023 15:10	11/10/2023 15:20	0.150	0.015	5	0
UW 212228	11/10/2023 15:20	11/10/2023 15:30	0.150	0.015	5	0
UW 212229	11/10/2023 15:30	11/10/2023 15:40	0.150	0.015	5	0
UW 212230	11/10/2023 15:40	11/10/2023 15:50	0.150	0.016	5	0
UW 212231	11/10/2023 15:50	11/10/2023 16:00	0.150	0.017	5	0

Hotspot CAMP
470 Kent Avenue - Brooklyn, NY
BCP Site No.: C224053

Asset Name	Start Time	End Time	Action Level (mg/m ³)	DT2 TWA (mg/m ³)	Action Level (ppm)	MR3K TWA (ppm)
HS 47787	11/10/2023 8:00	11/10/2023 8:10	0.150	0.024	5	0
HS 47787	11/10/2023 8:10	11/10/2023 8:20	0.150	0.024	5	0
HS 47787	11/10/2023 8:20	11/10/2023 8:30	0.150	0.024	5	0
HS 47787	11/10/2023 8:30	11/10/2023 8:40	0.150	0.024	5	0
HS 47787	11/10/2023 8:40	11/10/2023 8:50	0.150	0.024	5	0
HS 47787	11/10/2023 8:50	11/10/2023 9:00	0.150	0.024	5	0
HS 47787	11/10/2023 9:00	11/10/2023 9:10	0.150	0.024	5	0
HS 47787	11/10/2023 9:10	11/10/2023 9:20	0.150	0.024	5	0
HS 47787	11/10/2023 9:20	11/10/2023 9:30	0.150	0.024	5	0
HS 47787	11/10/2023 9:30	11/10/2023 9:40	0.150	0.024	5	0
HS 47787	11/10/2023 9:40	11/10/2023 9:50	0.150	0.024	5	0
HS 47787	11/10/2023 9:50	11/10/2023 10:00	0.150	0	5	0
HS 47787	11/10/2023 10:00	11/10/2023 10:10	0.150	0	5	0
HS 47787	11/10/2023 10:10	11/10/2023 10:20	0.150	0.001	5	0
HS 47787	11/10/2023 10:20	11/10/2023 10:30	0.150	0.001	5	0
HS 47787	11/10/2023 10:30	11/10/2023 10:40	0.150	0.001	5	0
HS 47787	11/10/2023 10:40	11/10/2023 10:50	0.150	0.001	5	0
HS 47787	11/10/2023 10:50	11/10/2023 11:00	0.150	0.002	5	0
HS 47787	11/10/2023 11:00	11/10/2023 11:10	0.150	0.002	5	0
HS 47787	11/10/2023 11:10	11/10/2023 11:20	0.150	0.002	5	0
HS 47787	11/10/2023 11:20	11/10/2023 11:30	0.150	0.002	5	0
HS 47787	11/10/2023 11:30	11/10/2023 11:40	0.150	0.002	5	0
HS 47787	11/10/2023 11:40	11/10/2023 11:50	0.150	0.003	5	0
HS 47787	11/10/2023 11:50	11/10/2023 12:00	0.150	0.003	5	0
HS 47787	11/10/2023 12:00	11/10/2023 12:10	0.150	0.003	5	0
HS 47787	11/10/2023 12:10	11/10/2023 12:20	0.150	0.004	5	0
HS 47787	11/10/2023 12:20	11/10/2023 12:30	0.150	0.004	5	0
HS 47787	11/10/2023 12:30	11/10/2023 12:40	0.150	0.004	5	0
HS 47787	11/10/2023 12:40	11/10/2023 12:50	0.150	0.005	5	0
HS 47787	11/10/2023 12:50	11/10/2023 13:00	0.150	0.005	5	0
HS 47787	11/10/2023 13:00	11/10/2023 13:10	0.150	0.005	5	0
HS 47787	11/10/2023 13:10	11/10/2023 13:20	0.150	0.006	5	0
HS 47787	11/10/2023 13:20	11/10/2023 13:30	0.150	0.006	5	0
HS 47787	11/10/2023 13:30	11/10/2023 13:40	0.150	0.006	5	0
HS 47787	11/10/2023 13:40	11/10/2023 13:50	0.150	0.007	5	0
HS 47787	11/10/2023 13:50	11/10/2023 14:00	0.150	0.007	5	0
HS 47787	11/10/2023 14:00	11/10/2023 14:10	0.150	0.007	5	0
HS 47787	11/10/2023 14:10	11/10/2023 14:20	0.150	0.008	5	0
HS 47788	11/10/2023 14:20	11/10/2023 14:30	0.150	0.009	5	0
HS 47789	11/10/2023 14:30	11/10/2023 14:40	0.150	0.009	5	0
HS 47790	11/10/2023 14:40	11/10/2023 14:50	0.150	0.009	5	0
HS 47791	11/10/2023 14:50	11/10/2023 15:00	0.150	0.01	5	0
HS 47792	11/10/2023 15:00	11/10/2023 15:10	0.150	0.01	5	0
HS 47793	11/10/2023 15:10	11/10/2023 15:20	0.150	0.01	5	0
HS 47794	11/10/2023 15:20	11/10/2023 15:30	0.150	0.01	5	0
HS 47795	11/10/2023 15:30	11/10/2023 15:40	0.150	0.01	5	0
HS 47796	11/10/2023 15:40	11/10/2023 15:50	0.150	0.011	5	0
HS 47797	11/10/2023 15:50	11/10/2023 16:00	0.150	0.011	5	0

Perimeter CAMP
 470 Kent Avenue - Brooklyn, NY
 BCP Site No.: C224053

Asset Name	Start Time	End Time	Action Level (mg/m ³)	DT2 TWA (mg/m ³)	Action Level (ppm)	MR3K TWA (ppm)
PER1 50057	11/10/2023 8:00	11/10/2023 8:10	0.150	0	5	0
PER1 50057	11/10/2023 8:10	11/10/2023 8:20	0.150	0	5	0
PER1 50057	11/10/2023 8:20	11/10/2023 8:30	0.150	0	5	0
PER1 50057	11/10/2023 8:30	11/10/2023 8:40	0.150	0	5	0
PER1 50057	11/10/2023 8:40	11/10/2023 8:50	0.150	0	5	0
PER1 50057	11/10/2023 8:50	11/10/2023 9:00	0.150	0	5	0
PER1 50057	11/10/2023 9:00	11/10/2023 9:10	0.150	0	5	0
PER1 50057	11/10/2023 9:10	11/10/2023 9:20	0.150	0	5	0
PER1 50057	11/10/2023 9:20	11/10/2023 9:30	0.150	0	5	0
PER1 50057	11/10/2023 9:30	11/10/2023 9:40	0.150	0	5	0
PER1 50057	11/10/2023 9:40	11/10/2023 9:50	0.150	0	5	0
PER1 50057	11/10/2023 9:50	11/10/2023 10:00	0.150	0	5	0
PER1 50057	11/10/2023 10:00	11/10/2023 10:10	0.150	0	5	0
PER1 50057	11/10/2023 10:10	11/10/2023 10:20	0.150	0	5	0
PER1 50057	11/10/2023 10:20	11/10/2023 10:30	0.150	0	5	0
PER1 50057	11/10/2023 10:30	11/10/2023 10:40	0.150	0	5	0
PER1 50057	11/10/2023 10:40	11/10/2023 10:50	0.150	0	5	0
PER1 50057	11/10/2023 10:50	11/10/2023 11:00	0.150	0	5	0
PER1 50057	11/10/2023 11:00	11/10/2023 11:10	0.150	0.003	5	0
PER1 50057	11/10/2023 11:10	11/10/2023 11:20	0.150	0.003	5	0
PER1 50057	11/10/2023 11:20	11/10/2023 11:30	0.150	0.004	5	0
PER1 50057	11/10/2023 11:30	11/10/2023 11:40	0.150	0.005	5	0
PER1 50057	11/10/2023 11:40	11/10/2023 11:50	0.150	0.005	5	0
PER1 50057	11/10/2023 11:50	11/10/2023 12:00	0.150	0.006	5	0
PER1 50057	11/10/2023 12:00	11/10/2023 12:10	0.150	0.006	5	0
PER1 50057	11/10/2023 12:10	11/10/2023 12:20	0.150	0.007	5	0
PER1 50057	11/10/2023 12:20	11/10/2023 12:30	0.150	0.007	5	0
PER1 50057	11/10/2023 12:30	11/10/2023 12:40	0.150	0.007	5	0
PER1 50057	11/10/2023 12:40	11/10/2023 12:50	0.150	0.008	5	0
PER1 50057	11/10/2023 12:50	11/10/2023 13:00	0.150	0.009	5	0
PER1 50057	11/10/2023 13:00	11/10/2023 13:10	0.150	0.009	5	0
PER1 50057	11/10/2023 13:10	11/10/2023 13:20	0.150	0.009	5	0
PER1 50057	11/10/2023 13:20	11/10/2023 13:30	0.150	0.01	5	0
PER1 50057	11/10/2023 13:30	11/10/2023 13:40	0.150	0.01	5	0
PER1 50057	11/10/2023 13:40	11/10/2023 13:50	0.150	0.011	5	0
PER1 50057	11/10/2023 13:50	11/10/2023 14:00	0.150	0.011	5	0
PER1 50057	11/10/2023 14:00	11/10/2023 14:10	0.150	0.012	5	0
PER1 50057	11/10/2023 14:10	11/10/2023 14:20	0.150	0.012	5	0
PER1 50058	11/10/2023 14:20	11/10/2023 14:30	0.150	0.013	5	0
PER1 50059	11/10/2023 14:30	11/10/2023 14:40	0.150	0.013	5	0
PER1 50060	11/10/2023 14:40	11/10/2023 14:50	0.150	0.014	5	0
PER1 50061	11/10/2023 14:50	11/10/2023 15:00	0.150	0.014	5	0
PER1 50062	11/10/2023 15:00	11/10/2023 15:10	0.150	0.015	5	0
PER1 50063	11/10/2023 15:10	11/10/2023 15:20	0.150	0.015	5	0
PER1 50064	11/10/2023 15:20	11/10/2023 15:30	0.150	0.015	5	0
PER1 50065	11/10/2023 15:30	11/10/2023 15:40	0.150	0.016	5	0
PER1 50066	11/10/2023 15:40	11/10/2023 15:50	0.150	0.016	5	0
PER1 50067	11/10/2023 15:50	11/10/2023 16:00	0.150	0.016	5	0

Perimeter CAMP
470 Kent Avenue - Brooklyn, NY
BCP Site No.: C224053

Asset Name	Start Time	End Time	Action Level (mg/m ³)	DT2 TWA (mg/m ³)	Action Level (ppm)	MR3K TWA (ppm)
PER2 46495	11/10/2023 8:00	11/10/2023 8:10	0.150	0.04	5	0.015
PER2 46495	11/10/2023 8:10	11/10/2023 8:20	0.150	0.04	5	0.015
PER2 46495	11/10/2023 8:20	11/10/2023 8:30	0.150	0.04	5	0.015
PER2 46495	11/10/2023 8:30	11/10/2023 8:40	0.150	0.04	5	0.015
PER2 46495	11/10/2023 8:40	11/10/2023 8:50	0.150	0.04	5	0.015
PER2 46495	11/10/2023 8:50	11/10/2023 9:00	0.150	0.04	5	0.015
PER2 46495	11/10/2023 9:00	11/10/2023 9:10	0.150	0.04	5	0.015
PER2 46495	11/10/2023 9:10	11/10/2023 9:20	0.150	0.04	5	0.015
PER2 46495	11/10/2023 9:20	11/10/2023 9:30	0.150	0.04	5	0.015
PER2 46495	11/10/2023 9:30	11/10/2023 9:40	0.150	0	5	0
PER2 46495	11/10/2023 9:40	11/10/2023 9:50	0.150	0.001	5	0
PER2 46495	11/10/2023 9:50	11/10/2023 10:00	0.150	0.002	5	0
PER2 46495	11/10/2023 10:00	11/10/2023 10:10	0.150	0.002	5	0
PER2 46495	11/10/2023 10:10	11/10/2023 10:20	0.150	0.003	5	0
PER2 46495	11/10/2023 10:20	11/10/2023 10:30	0.150	0.003	5	0
PER2 46495	11/10/2023 10:30	11/10/2023 10:40	0.150	0.004	5	0
PER2 46495	11/10/2023 10:40	11/10/2023 10:50	0.150	0.004	5	0
PER2 46495	11/10/2023 10:50	11/10/2023 11:00	0.150	0.005	5	0
PER2 46495	11/10/2023 11:00	11/10/2023 11:10	0.150	0.006	5	0
PER2 46495	11/10/2023 11:10	11/10/2023 11:20	0.150	0.006	5	0
PER2 46495	11/10/2023 11:20	11/10/2023 11:30	0.150	0.006	5	0
PER2 46495	11/10/2023 11:30	11/10/2023 11:40	0.150	0.007	5	0
PER2 46495	11/10/2023 11:40	11/10/2023 11:50	0.150	0.007	5	0
PER2 46495	11/10/2023 11:50	11/10/2023 12:00	0.150	0.008	5	0
PER2 46495	11/10/2023 12:00	11/10/2023 12:10	0.150	0.008	5	0
PER2 46495	11/10/2023 12:10	11/10/2023 12:20	0.150	0.009	5	0
PER2 46495	11/10/2023 12:20	11/10/2023 12:30	0.150	0.009	5	0
PER2 46495	11/10/2023 12:30	11/10/2023 12:40	0.150	0.01	5	0
PER2 46495	11/10/2023 12:40	11/10/2023 12:50	0.150	0.01	5	0
PER2 46495	11/10/2023 12:50	11/10/2023 13:00	0.150	0.011	5	0
PER2 46495	11/10/2023 13:00	11/10/2023 13:10	0.150	0.011	5	0
PER2 46495	11/10/2023 13:10	11/10/2023 13:20	0.150	0.011	5	0
PER2 46495	11/10/2023 13:20	11/10/2023 13:30	0.150	0.012	5	0
PER2 46495	11/10/2023 13:30	11/10/2023 13:40	0.150	0.012	5	0
PER2 46495	11/10/2023 13:40	11/10/2023 13:50	0.150	0.013	5	0
PER2 46495	11/10/2023 13:50	11/10/2023 14:00	0.150	0.013	5	0
PER2 46495	11/10/2023 14:00	11/10/2023 14:10	0.150	0.014	5	0
PER2 46495	11/10/2023 14:10	11/10/2023 14:20	0.150	0.014	5	0
PER2 46496	11/10/2023 14:20	11/10/2023 14:30	0.150	0.014	5	0
PER2 46497	11/10/2023 14:30	11/10/2023 14:40	0.150	0.015	5	0
PER2 46498	11/10/2023 14:40	11/10/2023 14:50	0.150	0.015	5	0
PER2 46499	11/10/2023 14:50	11/10/2023 15:00	0.150	0.016	5	0
PER2 46500	11/10/2023 15:00	11/10/2023 15:10	0.150	0.016	5	0
PER2 46501	11/10/2023 15:10	11/10/2023 15:20	0.150	0.017	5	0
PER2 46502	11/10/2023 15:20	11/10/2023 15:30	0.150	0.017	5	0
PER2 46503	11/10/2023 15:30	11/10/2023 15:40	0.150	0.018	5	0
PER2 46504	11/10/2023 15:40	11/10/2023 15:50	0.150	0.018	5	0
PER2 46505	11/10/2023 15:50	11/10/2023 16:00	0.150	0.018	5	0

Daily Status Report

Prepared by: C. Zaccheo

Date: 11/13/2023

Weather: 60 deg. F, Clear

Project: 470 Kent Avenue - Brooklyn, NY - DEC Site #s C224053 and 224053

Engineer: Matthew Carroll, P.E. Tenen Environmental, LLC	Safety Manager: Honpong Lau Tenen Environmental, LLC
Structural Contractor: New Line Services	Excavation Contractor: ALBA

Work Activities Performed:

- 1) ECD continuing work on the bulkhead in the marine area.
- 2) ECD continues waterproofing installation on A2 building.

Health & Safety: (answer in **red**)

Were there any changes to the H&S Plan? YES **NO** NA

Were there any CAMP exceedances at the perimeter above action levels: YES **NO** NA

Were there any dust or odor issues observed on this date? YES **NO** NA

Samples Collected (Since Last Report): None.

Air Monitoring (Since Last Report): CAMP graphs and tables are included below.

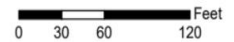
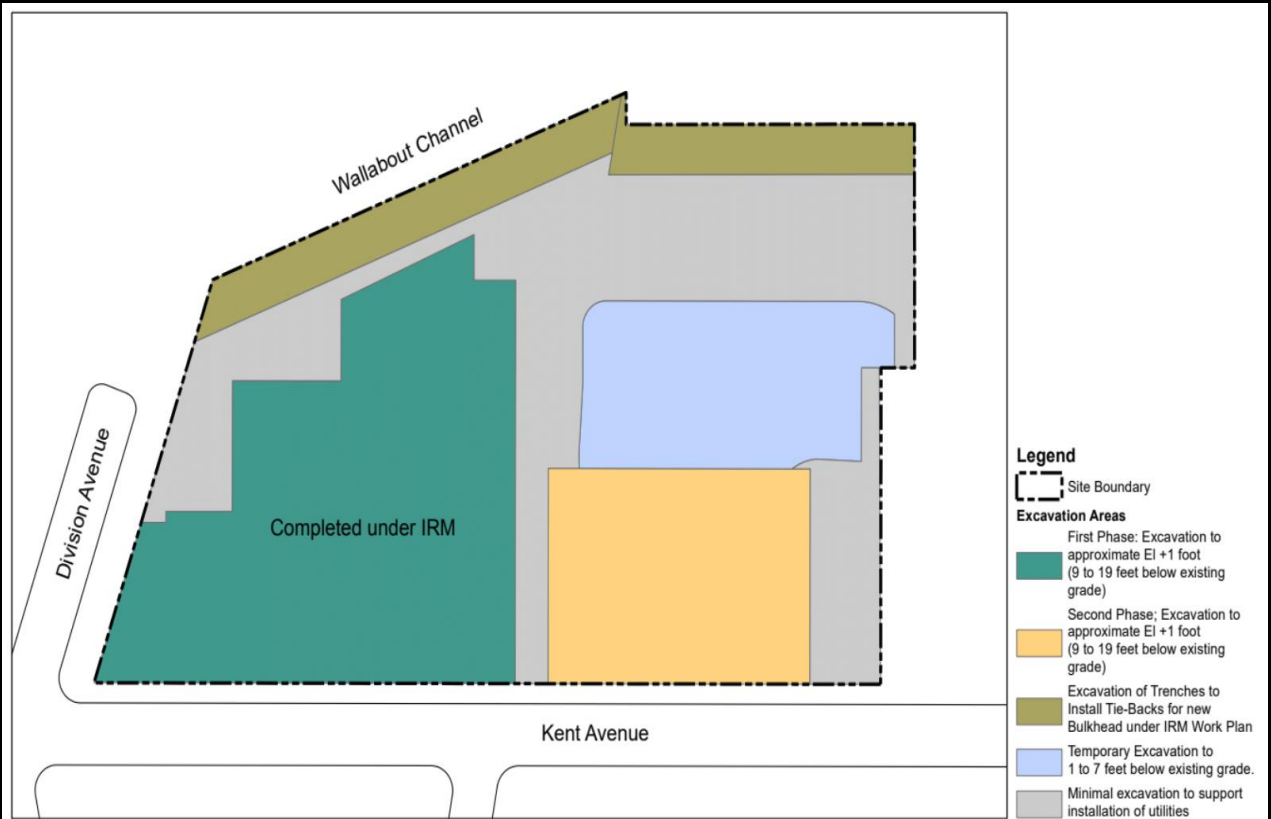
Problems Encountered: None.

Planned Work Activities for Next 2 Weeks: Continue superstructure work; preparation to complete remedial excavation along the waterfront; continue A3 building foundation excavation.

Off-Site Material Disposal

Facility Location	Harmony Foul Rift 1 Foul Rift Rd. Belvidere, NJ 07823	XRDS 190 Pompton Plains Cross Rd. Wayne, NJ 0740	EE MSM 1080 Sand Hill Rd. E Stroudsburg, PA 18302	BSM 75 Crows Mill Rd. Keasby, NJ 08832
Today: (CY)	0	0	0	0
Total: (CY)	465	0	460	0

Site Layout Map



Service Layer Credits:

Photo 1:
View of the Site facing west.

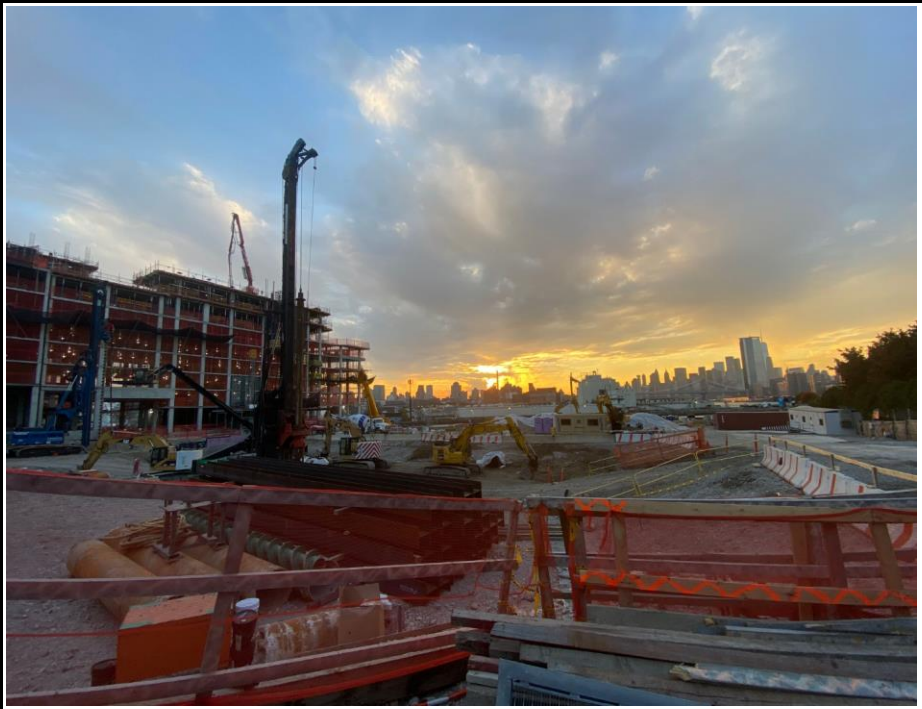


Photo 2:
View of the continued work in the bulkhead marine area.

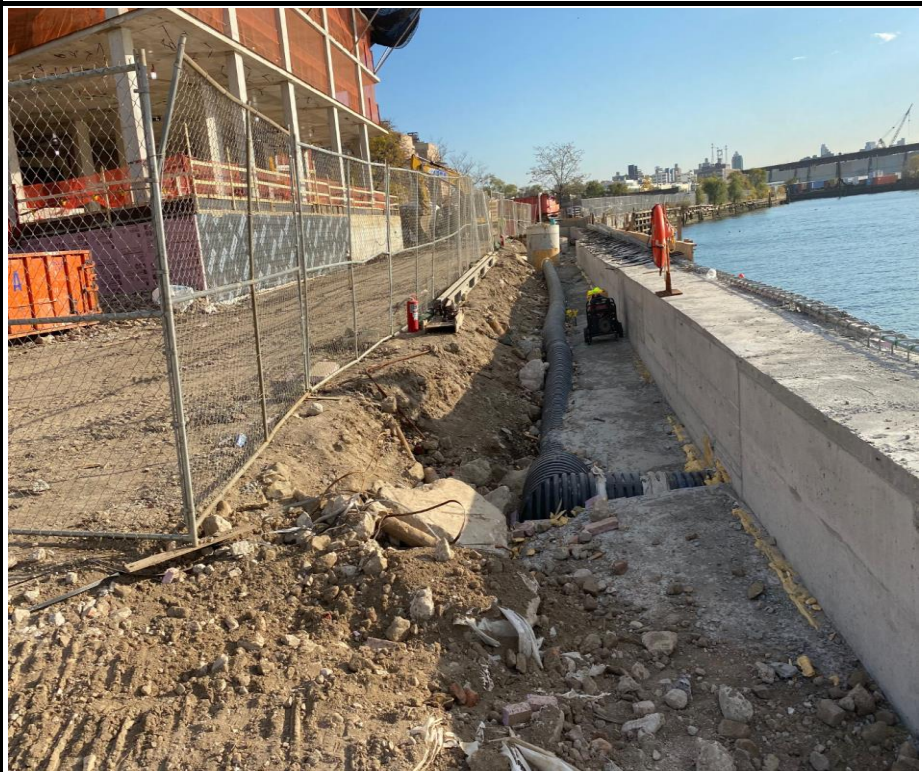
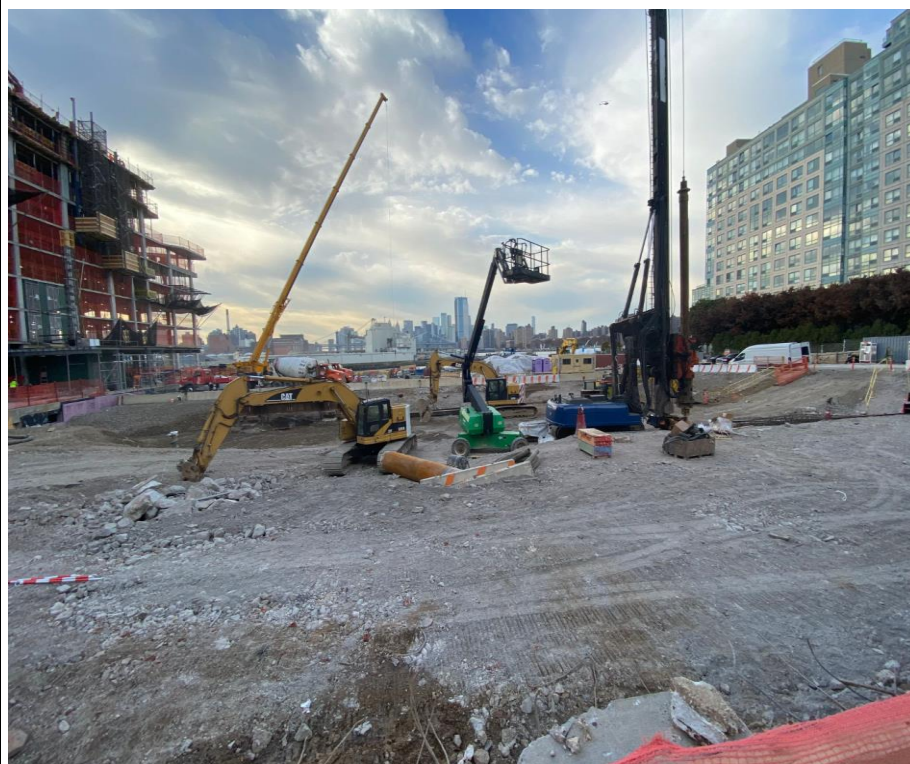


Photo 3:
View of covered
stockpile.



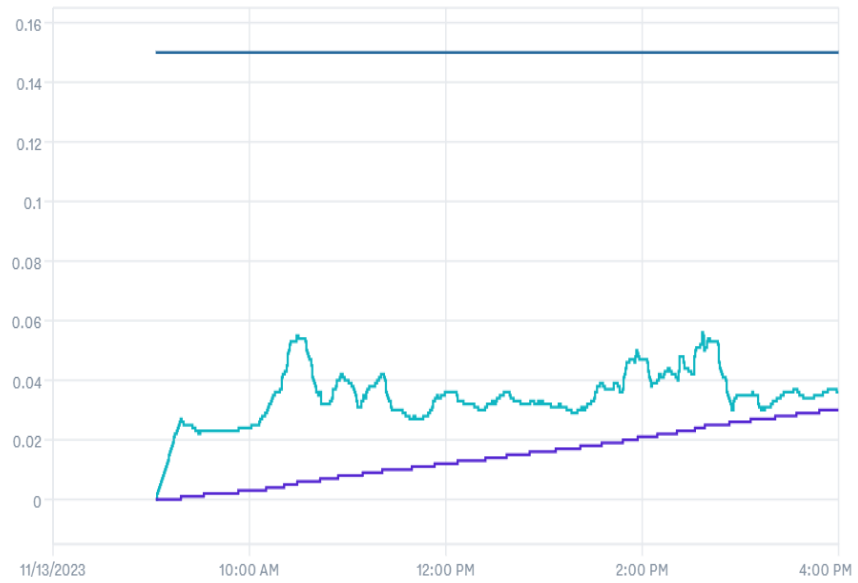
Photo 4:
View of staged
equipment.



CAMP:
Downwind
Particulates

Dust Levels

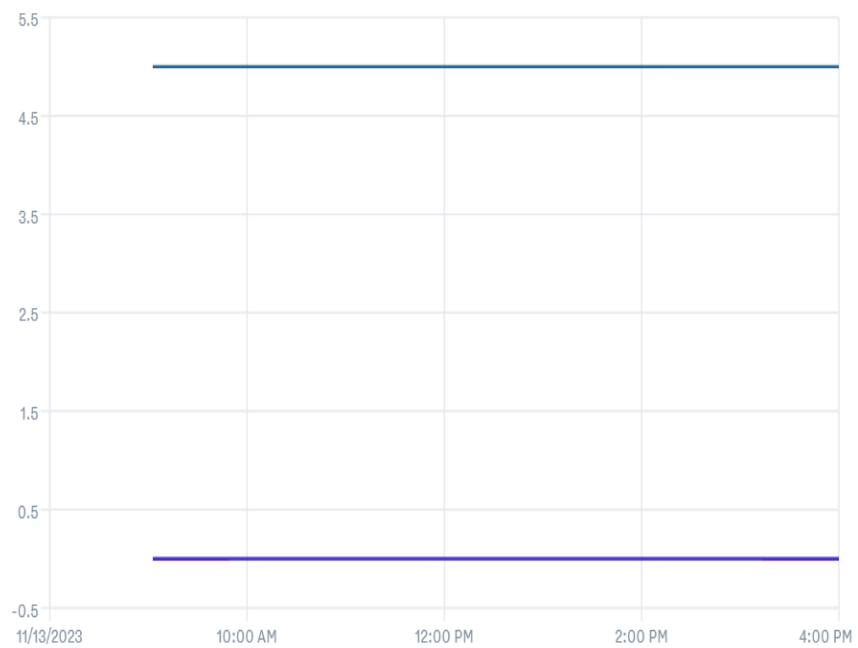
0.036 mg/m³ 0.03 mg/m³ 0.15



CAMP:
Downwind VOCs

VOC Levels

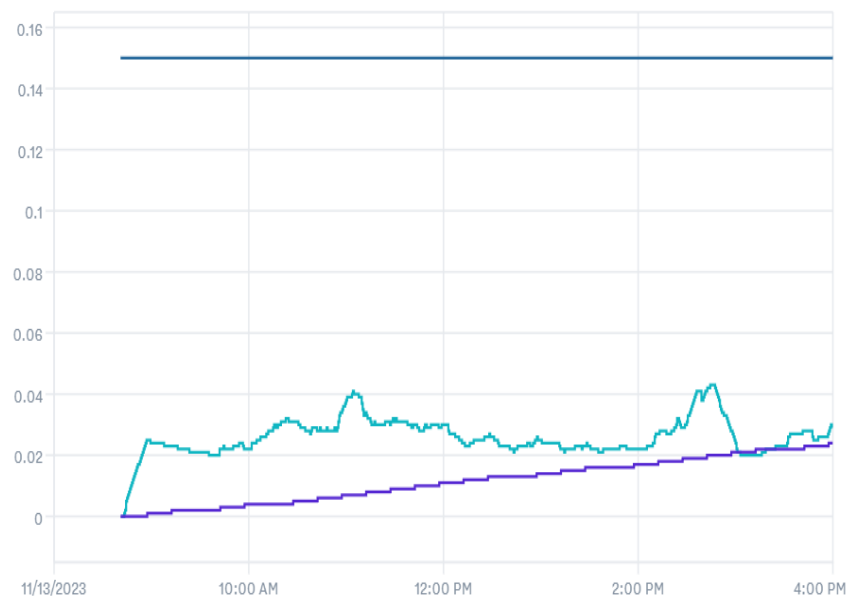
0 ppm 0 ppm 5



CAMP:
Upwind Particulates

Dust Levels

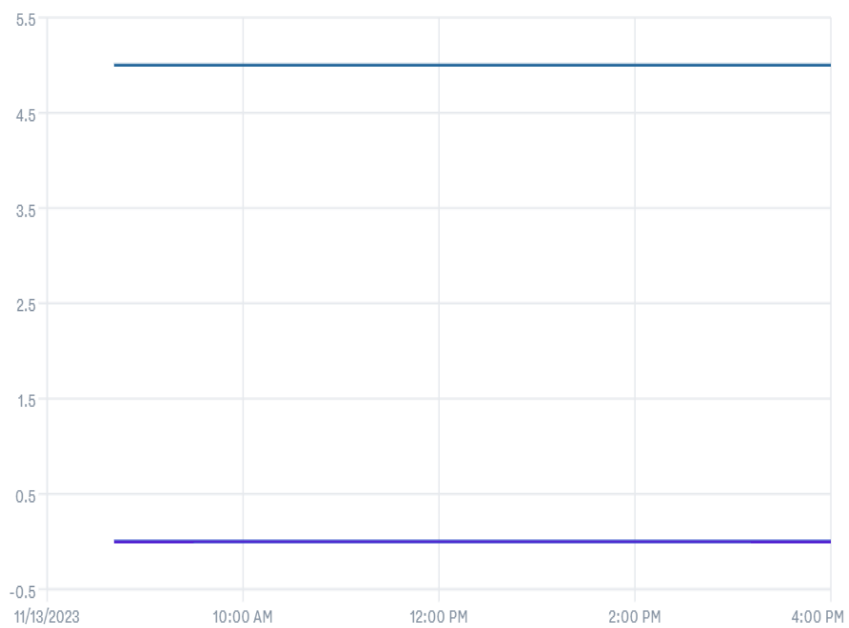
0.029 mg/m³ 0.024 mg/m³ 0.15



CAMP:
Upwind VOCs

VOC Levels

0 ppm 0 ppm 5



Downwind CAMP
470 Kent Avenue - Brooklyn, NY
BCP Site No.: C224053

Asset Name	Start Time	End Time	Action Level (mg/m ³)	DT2 TWA (mg/m ³)	Action Level (ppm)	MR3K TWA (ppm)
DW 47907	11/13/2023 8:00	11/13/2023 8:10	0.150	0.018	5	0
DW 47907	11/13/2023 8:10	11/13/2023 8:20	0.150	0.018	5	0
DW 47907	11/13/2023 8:20	11/13/2023 8:30	0.150	0.018	5	0
DW 47907	11/13/2023 8:30	11/13/2023 8:40	0.150	0.018	5	0
DW 47907	11/13/2023 8:40	11/13/2023 8:50	0.150	0.018	5	0
DW 47907	11/13/2023 8:50	11/13/2023 9:00	0.150	0.018	5	0
DW 47907	11/13/2023 9:00	11/13/2023 9:10	0.150	0	5	0
DW 47907	11/13/2023 9:10	11/13/2023 9:20	0.150	0.001	5	0
DW 47907	11/13/2023 9:20	11/13/2023 9:30	0.150	0.001	5	0
DW 47907	11/13/2023 9:30	11/13/2023 9:40	0.150	0.002	5	0
DW 47907	11/13/2023 9:40	11/13/2023 9:50	0.150	0.002	5	0
DW 47907	11/13/2023 9:50	11/13/2023 10:00	0.150	0.003	5	0
DW 47907	11/13/2023 10:00	11/13/2023 10:10	0.150	0.003	5	0
DW 47907	11/13/2023 10:10	11/13/2023 10:20	0.150	0.004	5	0
DW 47907	11/13/2023 10:20	11/13/2023 10:30	0.150	0.006	5	0
DW 47907	11/13/2023 10:30	11/13/2023 10:40	0.150	0.006	5	0
DW 47907	11/13/2023 10:40	11/13/2023 10:50	0.150	0.007	5	0
DW 47907	11/13/2023 10:50	11/13/2023 11:00	0.150	0.008	5	0
DW 47907	11/13/2023 11:00	11/13/2023 11:10	0.150	0.009	5	0
DW 47907	11/13/2023 11:10	11/13/2023 11:20	0.150	0.009	5	0
DW 47907	11/13/2023 11:20	11/13/2023 11:30	0.150	0.01	5	0
DW 47907	11/13/2023 11:30	11/13/2023 11:40	0.150	0.011	5	0
DW 47907	11/13/2023 11:40	11/13/2023 11:50	0.150	0.011	5	0
DW 47907	11/13/2023 11:50	11/13/2023 12:00	0.150	0.012	5	0
DW 47907	11/13/2023 12:00	11/13/2023 12:10	0.150	0.013	5	0
DW 47907	11/13/2023 12:10	11/13/2023 12:20	0.150	0.013	5	0
DW 47907	11/13/2023 12:20	11/13/2023 12:30	0.150	0.014	5	0
DW 47907	11/13/2023 12:30	11/13/2023 12:40	0.150	0.015	5	0
DW 47907	11/13/2023 12:40	11/13/2023 12:50	0.150	0.015	5	0
DW 47907	11/13/2023 12:50	11/13/2023 13:00	0.150	0.016	5	0
DW 47907	11/13/2023 13:00	11/13/2023 13:10	0.150	0.017	5	0
DW 47907	11/13/2023 13:10	11/13/2023 13:20	0.150	0.017	5	0
DW 47907	11/13/2023 13:20	11/13/2023 13:30	0.150	0.018	5	0
DW 47907	11/13/2023 13:30	11/13/2023 13:40	0.150	0.019	5	0
DW 47907	11/13/2023 13:40	11/13/2023 13:50	0.150	0.02	5	0
DW 47907	11/13/2023 13:50	11/13/2023 14:00	0.150	0.021	5	0
DW 47907	11/13/2023 14:00	11/13/2023 14:10	0.150	0.022	5	0
DW 47907	11/13/2023 14:10	11/13/2023 14:20	0.150	0.022	5	0
DW 47908	11/13/2023 14:20	11/13/2023 14:30	0.150	0.023	5	0
DW 47909	11/13/2023 14:30	11/13/2023 14:40	0.150	0.025	5	0
DW 47910	11/13/2023 14:40	11/13/2023 14:50	0.150	0.025	5	0
DW 47911	11/13/2023 14:50	11/13/2023 15:00	0.150	0.026	5	0
DW 47912	11/13/2023 15:00	11/13/2023 15:10	0.150	0.027	5	0
DW 47913	11/13/2023 15:10	11/13/2023 15:20	0.150	0.027	5	0
DW 47914	11/13/2023 15:20	11/13/2023 15:30	0.150	0.028	5	0
DW 47915	11/13/2023 15:30	11/13/2023 15:40	0.150	0.029	5	0
DW 47916	11/13/2023 15:40	11/13/2023 15:50	0.150	0.03	5	0
DW 47917	11/13/2023 15:50	11/13/2023 16:00	0.150	0.03	5	0

Upwind CAMP
470 Kent Avenue - Brooklyn, NY
BCP Site No.: C224053

Asset Name	Start Time	End Time	Action Level (mg/m ³)	DT2 TWA (mg/m ³)	Action Level (ppm)	MR3K TWA (ppm)
UW 212221	11/13/2023 8:00	11/13/2023 8:10	0.150	0.017	5	0
UW 212221	11/13/2023 8:10	11/13/2023 8:20	0.150	0.017	5	0
UW 212221	11/13/2023 8:20	11/13/2023 8:30	0.150	0.017	5	0
UW 212221	11/13/2023 8:30	11/13/2023 8:40	0.150	0.017	5	0
UW 212221	11/13/2023 8:40	11/13/2023 8:50	0.150	0	5	0
UW 212221	11/13/2023 8:50	11/13/2023 9:00	0.150	0.001	5	0
UW 212221	11/13/2023 9:00	11/13/2023 9:10	0.150	0.001	5	0
UW 212221	11/13/2023 9:10	11/13/2023 9:20	0.150	0.002	5	0
UW 212221	11/13/2023 9:20	11/13/2023 9:30	0.150	0.002	5	0
UW 212221	11/13/2023 9:30	11/13/2023 9:40	0.150	0.002	5	0
UW 212221	11/13/2023 9:40	11/13/2023 9:50	0.150	0.003	5	0
UW 212221	11/13/2023 9:50	11/13/2023 10:00	0.150	0.004	5	0
UW 212221	11/13/2023 10:00	11/13/2023 10:10	0.150	0.004	5	0
UW 212221	11/13/2023 10:10	11/13/2023 10:20	0.150	0.004	5	0
UW 212221	11/13/2023 10:20	11/13/2023 10:30	0.150	0.005	5	0
UW 212221	11/13/2023 10:30	11/13/2023 10:40	0.150	0.005	5	0
UW 212221	11/13/2023 10:40	11/13/2023 10:50	0.150	0.006	5	0
UW 212221	11/13/2023 10:50	11/13/2023 11:00	0.150	0.007	5	0
UW 212221	11/13/2023 11:00	11/13/2023 11:10	0.150	0.007	5	0
UW 212221	11/13/2023 11:10	11/13/2023 11:20	0.150	0.008	5	0
UW 212221	11/13/2023 11:20	11/13/2023 11:30	0.150	0.009	5	0
UW 212221	11/13/2023 11:30	11/13/2023 11:40	0.150	0.009	5	0
UW 212221	11/13/2023 11:40	11/13/2023 11:50	0.150	0.01	5	0
UW 212221	11/13/2023 11:50	11/13/2023 12:00	0.150	0.011	5	0
UW 212221	11/13/2023 12:00	11/13/2023 12:10	0.150	0.011	5	0
UW 212221	11/13/2023 12:10	11/13/2023 12:20	0.150	0.012	5	0
UW 212221	11/13/2023 12:20	11/13/2023 12:30	0.150	0.013	5	0
UW 212221	11/13/2023 12:30	11/13/2023 12:40	0.150	0.013	5	0
UW 212221	11/13/2023 12:40	11/13/2023 12:50	0.150	0.013	5	0
UW 212221	11/13/2023 12:50	11/13/2023 13:00	0.150	0.014	5	0
UW 212221	11/13/2023 13:00	11/13/2023 13:10	0.150	0.014	5	0
UW 212221	11/13/2023 13:10	11/13/2023 13:20	0.150	0.015	5	0
UW 212221	11/13/2023 13:20	11/13/2023 13:30	0.150	0.016	5	0
UW 212221	11/13/2023 13:30	11/13/2023 13:40	0.150	0.016	5	0
UW 212221	11/13/2023 13:40	11/13/2023 13:50	0.150	0.016	5	0
UW 212221	11/13/2023 13:50	11/13/2023 14:00	0.150	0.017	5	0
UW 212221	11/13/2023 14:00	11/13/2023 14:10	0.150	0.017	5	0
UW 212221	11/13/2023 14:10	11/13/2023 14:20	0.150	0.018	5	0
UW 212222	11/13/2023 14:20	11/13/2023 14:30	0.150	0.019	5	0
UW 212223	11/13/2023 14:30	11/13/2023 14:40	0.150	0.019	5	0
UW 212224	11/13/2023 14:40	11/13/2023 14:50	0.150	0.02	5	0
UW 212225	11/13/2023 14:50	11/13/2023 15:00	0.150	0.021	5	0
UW 212226	11/13/2023 15:00	11/13/2023 15:10	0.150	0.021	5	0
UW 212227	11/13/2023 15:10	11/13/2023 15:20	0.150	0.022	5	0
UW 212228	11/13/2023 15:20	11/13/2023 15:30	0.150	0.022	5	0
UW 212229	11/13/2023 15:30	11/13/2023 15:40	0.150	0.022	5	0
UW 212230	11/13/2023 15:40	11/13/2023 15:50	0.150	0.023	5	0
UW 212231	11/13/2023 15:50	11/13/2023 16:00	0.150	0.024	5	0

Hotspot CAMP
470 Kent Avenue - Brooklyn, NY
BCP Site No.: C224053

Asset Name	Start Time	End Time	Action Level (mg/m ³)	DT2 TWA (mg/m ³)	Action Level (ppm)	MR3K TWA (ppm)
HS 47787	11/13/2023 8:00	11/13/2023 8:10	0.150	0.011	5	0
HS 47787	11/13/2023 8:10	11/13/2023 8:20	0.150	0.011	5	0
HS 47787	11/13/2023 8:20	11/13/2023 8:30	0.150	0.011	5	0
HS 47787	11/13/2023 8:30	11/13/2023 8:40	0.150	0.011	5	0
HS 47787	11/13/2023 8:40	11/13/2023 8:50	0.150	0.011	5	0
HS 47787	11/13/2023 8:50	11/13/2023 9:00	0.150	0	5	0
HS 47787	11/13/2023 9:00	11/13/2023 9:10	0.150	0.001	5	0
HS 47787	11/13/2023 9:10	11/13/2023 9:20	0.150	0.001	5	0
HS 47787	11/13/2023 9:20	11/13/2023 9:30	0.150	0.002	5	0
HS 47787	11/13/2023 9:30	11/13/2023 9:40	0.150	0.003	5	0
HS 47787	11/13/2023 9:40	11/13/2023 9:50	0.150	0.003	5	0
HS 47787	11/13/2023 9:50	11/13/2023 10:00	0.150	0.003	5	0
HS 47787	11/13/2023 10:00	11/13/2023 10:10	0.150	0.004	5	0
HS 47787	11/13/2023 10:10	11/13/2023 10:20	0.150	0.004	5	0
HS 47787	11/13/2023 10:20	11/13/2023 10:30	0.150	0.005	5	0
HS 47787	11/13/2023 10:30	11/13/2023 10:40	0.150	0.006	5	0
HS 47787	11/13/2023 10:40	11/13/2023 10:50	0.150	0.006	5	0
HS 47787	11/13/2023 10:50	11/13/2023 11:00	0.150	0.007	5	0
HS 47787	11/13/2023 11:00	11/13/2023 11:10	0.150	0.007	5	0
HS 47787	11/13/2023 11:10	11/13/2023 11:20	0.150	0.007	5	0
HS 47787	11/13/2023 11:20	11/13/2023 11:30	0.150	0.008	5	0
HS 47787	11/13/2023 11:30	11/13/2023 11:40	0.150	0.009	5	0
HS 47787	11/13/2023 11:40	11/13/2023 11:50	0.150	0.009	5	0
HS 47787	11/13/2023 11:50	11/13/2023 12:00	0.150	0.009	5	0
HS 47787	11/13/2023 12:00	11/13/2023 12:10	0.150	0.01	5	0
HS 47787	11/13/2023 12:10	11/13/2023 12:20	0.150	0.01	5	0
HS 47787	11/13/2023 12:20	11/13/2023 12:30	0.150	0.011	5	0
HS 47787	11/13/2023 12:30	11/13/2023 12:40	0.150	0.012	5	0
HS 47787	11/13/2023 12:40	11/13/2023 12:50	0.150	0.012	5	0
HS 47787	11/13/2023 12:50	11/13/2023 13:00	0.150	0.012	5	0
HS 47787	11/13/2023 13:00	11/13/2023 13:10	0.150	0.013	5	0
HS 47787	11/13/2023 13:10	11/13/2023 13:20	0.150	0.013	5	0
HS 47787	11/13/2023 13:20	11/13/2023 13:30	0.150	0.014	5	0
HS 47787	11/13/2023 13:30	11/13/2023 13:40	0.150	0.015	5	0
HS 47787	11/13/2023 13:40	11/13/2023 13:50	0.150	0.015	5	0
HS 47787	11/13/2023 13:50	11/13/2023 14:00	0.150	0.016	5	0
HS 47787	11/13/2023 14:00	11/13/2023 14:10	0.150	0.017	5	0
HS 47787	11/13/2023 14:10	11/13/2023 14:20	0.150	0.017	5	0
HS 47788	11/13/2023 14:20	11/13/2023 14:30	0.150	0.018	5	0
HS 47789	11/13/2023 14:30	11/13/2023 14:40	0.150	0.018	5	0
HS 47790	11/13/2023 14:40	11/13/2023 14:50	0.150	0.018	5	0
HS 47791	11/13/2023 14:50	11/13/2023 15:00	0.150	0.019	5	0
HS 47792	11/13/2023 15:00	11/13/2023 15:10	0.150	0.02	5	0
HS 47793	11/13/2023 15:10	11/13/2023 15:20	0.150	0.02	5	0
HS 47794	11/13/2023 15:20	11/13/2023 15:30	0.150	0.021	5	0
HS 47795	11/13/2023 15:30	11/13/2023 15:40	0.150	0.022	5	0
HS 47796	11/13/2023 15:40	11/13/2023 15:50	0.150	0.022	5	0
HS 47797	11/13/2023 15:50	11/13/2023 16:00	0.150	0.023	5	0

Perimeter CAMP
470 Kent Avenue - Brooklyn, NY
BCP Site No.: C224053

Asset Name	Start Time	End Time	Action Level (mg/m ³)	DT2 TWA (mg/m ³)	Action Level (ppm)	MR3K TWA (ppm)
PER1 50057	11/13/2023 8:00	11/13/2023 8:10	0.150	0	5	0
PER1 50057	11/13/2023 8:10	11/13/2023 8:20	0.150	0	5	0
PER1 50057	11/13/2023 8:20	11/13/2023 8:30	0.150	0	5	0
PER1 50057	11/13/2023 8:30	11/13/2023 8:40	0.150	0	5	0
PER1 50057	11/13/2023 8:40	11/13/2023 8:50	0.150	0	5	0
PER1 50057	11/13/2023 8:50	11/13/2023 9:00	0.150	0	5	0
PER1 50057	11/13/2023 9:00	11/13/2023 9:10	0.150	0	5	0
PER1 50057	11/13/2023 9:10	11/13/2023 9:20	0.150	0.002	5	0
PER1 50057	11/13/2023 9:20	11/13/2023 9:30	0.150	0.002	5	0
PER1 50057	11/13/2023 9:30	11/13/2023 9:40	0.150	0.003	5	0
PER1 50057	11/13/2023 9:40	11/13/2023 9:50	0.150	0.004	5	0
PER1 50057	11/13/2023 9:50	11/13/2023 10:00	0.150	0.004	5	0
PER1 50057	11/13/2023 10:00	11/13/2023 10:10	0.150	0.005	5	0
PER1 50057	11/13/2023 10:10	11/13/2023 10:20	0.150	0.006	5	0
PER1 50057	11/13/2023 10:20	11/13/2023 10:30	0.150	0.006	5	0
PER1 50057	11/13/2023 10:30	11/13/2023 10:40	0.150	0.007	5	0
PER1 50057	11/13/2023 10:40	11/13/2023 10:50	0.150	0.008	5	0
PER1 50057	11/13/2023 10:50	11/13/2023 11:00	0.150	0.008	5	0
PER1 50057	11/13/2023 11:00	11/13/2023 11:10	0.150	0.009	5	0
PER1 50057	11/13/2023 11:10	11/13/2023 11:20	0.150	0.009	5	0
PER1 50057	11/13/2023 11:20	11/13/2023 11:30	0.150	0.01	5	0
PER1 50057	11/13/2023 11:30	11/13/2023 11:40	0.150	0.01	5	0
PER1 50057	11/13/2023 11:40	11/13/2023 11:50	0.150	0.011	5	0
PER1 50057	11/13/2023 11:50	11/13/2023 12:00	0.150	0.011	5	0
PER1 50057	11/13/2023 12:00	11/13/2023 12:10	0.150	0.012	5	0
PER1 50057	11/13/2023 12:10	11/13/2023 12:20	0.150	0.013	5	0
PER1 50057	11/13/2023 12:20	11/13/2023 12:30	0.150	0.013	5	0
PER1 50057	11/13/2023 12:30	11/13/2023 12:40	0.150	0.014	5	0
PER1 50057	11/13/2023 12:40	11/13/2023 12:50	0.150	0.014	5	0
PER1 50057	11/13/2023 12:50	11/13/2023 13:00	0.150	0.015	5	0
PER1 50057	11/13/2023 13:00	11/13/2023 13:10	0.150	0.016	5	0
PER1 50057	11/13/2023 13:10	11/13/2023 13:20	0.150	0.016	5	0
PER1 50057	11/13/2023 13:20	11/13/2023 13:30	0.150	0.017	5	0
PER1 50057	11/13/2023 13:30	11/13/2023 13:40	0.150	0.019	5	0
PER1 50057	11/13/2023 13:40	11/13/2023 13:50	0.150	0.019	5	0
PER1 50057	11/13/2023 13:50	11/13/2023 14:00	0.150	0.02	5	0
PER1 50057	11/13/2023 14:00	11/13/2023 14:10	0.150	0.021	5	0
PER1 50057	11/13/2023 14:10	11/13/2023 14:20	0.150	0.021	5	0
PER1 50058	11/13/2023 14:20	11/13/2023 14:30	0.150	0.022	5	0
PER1 50059	11/13/2023 14:30	11/13/2023 14:40	0.150	0.023	5	0
PER1 50060	11/13/2023 14:40	11/13/2023 14:50	0.150	0.023	5	0
PER1 50061	11/13/2023 14:50	11/13/2023 15:00	0.150	0.024	5	0
PER1 50062	11/13/2023 15:00	11/13/2023 15:10	0.150	0.024	5	0
PER1 50063	11/13/2023 15:10	11/13/2023 15:20	0.150	0.025	5	0
PER1 50064	11/13/2023 15:20	11/13/2023 15:30	0.150	0.025	5	0
PER1 50065	11/13/2023 15:30	11/13/2023 15:40	0.150	0.026	5	0
PER1 50066	11/13/2023 15:40	11/13/2023 15:50	0.150	0.027	5	0
PER1 50067	11/13/2023 15:50	11/13/2023 16:00	0.150	0.028	5	0.001

Perimeter CAMP
470 Kent Avenue - Brooklyn, NY
BCP Site No.: C224053

Asset Name	Start Time	End Time	Action Level (mg/m ³)	DT2 TWA (mg/m ³)	Action Level (ppm)	MR3K TWA (ppm)
PER2 46495	11/13/2023 8:00	11/13/2023 8:10	0.150	0.018	5	0
PER2 46495	11/13/2023 8:10	11/13/2023 8:20	0.150	0.018	5	0
PER2 46495	11/13/2023 8:20	11/13/2023 8:30	0.150	0.018	5	0
PER2 46495	11/13/2023 8:30	11/13/2023 8:40	0.150	0.018	5	0
PER2 46495	11/13/2023 8:40	11/13/2023 8:50	0.150	0.018	5	0
PER2 46495	11/13/2023 8:50	11/13/2023 9:00	0.150	0.018	5	0
PER2 46495	11/13/2023 9:00	11/13/2023 9:10	0.150	0	5	0
PER2 46495	11/13/2023 9:10	11/13/2023 9:20	0.150	0	5	0
PER2 46495	11/13/2023 9:20	11/13/2023 9:30	0.150	0.002	5	0
PER2 46495	11/13/2023 9:30	11/13/2023 9:40	0.150	0.002	5	0
PER2 46495	11/13/2023 9:40	11/13/2023 9:50	0.150	0.003	5	0
PER2 46495	11/13/2023 9:50	11/13/2023 10:00	0.150	0.003	5	0
PER2 46495	11/13/2023 10:00	11/13/2023 10:10	0.150	0.004	5	0
PER2 46495	11/13/2023 10:10	11/13/2023 10:20	0.150	0.005	5	0
PER2 46495	11/13/2023 10:20	11/13/2023 10:30	0.150	0.006	5	0
PER2 46495	11/13/2023 10:30	11/13/2023 10:40	0.150	0.006	5	0
PER2 46495	11/13/2023 10:40	11/13/2023 10:50	0.150	0.007	5	0
PER2 46495	11/13/2023 10:50	11/13/2023 11:00	0.150	0.008	5	0
PER2 46495	11/13/2023 11:00	11/13/2023 11:10	0.150	0.009	5	0
PER2 46495	11/13/2023 11:10	11/13/2023 11:20	0.150	0.01	5	0
PER2 46495	11/13/2023 11:20	11/13/2023 11:30	0.150	0.011	5	0
PER2 46495	11/13/2023 11:30	11/13/2023 11:40	0.150	0.012	5	0
PER2 46495	11/13/2023 11:40	11/13/2023 11:50	0.150	0.013	5	0
PER2 46495	11/13/2023 11:50	11/13/2023 12:00	0.150	0.013	5	0
PER2 46495	11/13/2023 12:00	11/13/2023 12:10	0.150	0.014	5	0
PER2 46495	11/13/2023 12:10	11/13/2023 12:20	0.150	0.015	5	0
PER2 46495	11/13/2023 12:20	11/13/2023 12:30	0.150	0.016	5	0
PER2 46495	11/13/2023 12:30	11/13/2023 12:40	0.150	0.017	5	0
PER2 46495	11/13/2023 12:40	11/13/2023 12:50	0.150	0.018	5	0
PER2 46495	11/13/2023 12:50	11/13/2023 13:00	0.150	0.018	5	0
PER2 46495	11/13/2023 13:00	11/13/2023 13:10	0.150	0.019	5	0
PER2 46495	11/13/2023 13:10	11/13/2023 13:20	0.150	0.02	5	0
PER2 46495	11/13/2023 13:20	11/13/2023 13:30	0.150	0.02	5	0
PER2 46495	11/13/2023 13:30	11/13/2023 13:40	0.150	0.021	5	0
PER2 46495	11/13/2023 13:40	11/13/2023 13:50	0.150	0.022	5	0
PER2 46495	11/13/2023 13:50	11/13/2023 14:00	0.150	0.022	5	0
PER2 46495	11/13/2023 14:00	11/13/2023 14:10	0.150	0.024	5	0
PER2 46495	11/13/2023 14:10	11/13/2023 14:20	0.150	0.025	5	0
PER2 46496	11/13/2023 14:20	11/13/2023 14:30	0.150	0.026	5	0
PER2 46497	11/13/2023 14:30	11/13/2023 14:40	0.150	0.027	5	0
PER2 46498	11/13/2023 14:40	11/13/2023 14:50	0.150	0.028	5	0
PER2 46499	11/13/2023 14:50	11/13/2023 15:00	0.150	0.029	5	0
PER2 46500	11/13/2023 15:00	11/13/2023 15:10	0.150	0.03	5	0
PER2 46501	11/13/2023 15:10	11/13/2023 15:20	0.150	0.031	5	0
PER2 46502	11/13/2023 15:20	11/13/2023 15:30	0.150	0.032	5	0
PER2 46503	11/13/2023 15:30	11/13/2023 15:40	0.150	0.032	5	0
PER2 46504	11/13/2023 15:40	11/13/2023 15:50	0.150	0.033	5	0
PER2 46505	11/13/2023 15:50	11/13/2023 16:00	0.150	0.033	5	0

Daily Status Report

Prepared by: C. Zaccheo

Date: 11/14/2023

Weather: 55 deg. F, Clear

Project: 470 Kent Avenue - Brooklyn, NY - DEC Site #s C224053 and 224053

Engineer: Matthew Carroll, P.E. Tenen Environmental, LLC	Safety Manager: Honpong Lau Tenen Environmental, LLC
Structural Contractor: New Line Services	Excavation Contractor: ALBA

Work Activities Performed:

- 1) ECD continuing work on the bulkhead in the marine area.
- 2) ECD continues waterproofing installation on A2 building.
- 3) Alba continues excavation and soil relocation.
- 4) Two loads of approved #3 stone imported.

Health & Safety: (answer in **red**)

Were there any changes to the H&S Plan? YES **NO** NA

Were there any CAMP exceedances at the perimeter above action levels: YES **NO** NA

Were there any dust or odor issues observed on this date? YES **NO** NA

Samples Collected (Since Last Report): None.

Air Monitoring (Since Last Report): CAMP graphs and tables are included below.

Problems Encountered: None.

Planned Work Activities for Next 2 Weeks: Continue superstructure work; preparation to complete remedial excavation along the waterfront; continue A3 building foundation excavation.

Off-Site Material Disposal

Facility Location	Harmony Foul Rift 1 Foul Rift Rd. Belvidere, NJ 07823	XRDS 190 Pompton Plains Cross Rd. Wayne, NJ 0740	EE MSM 1080 Sand Hill Rd. E Stroudsburg, PA 18302	BSM 75 Crows Mill Rd. Keasby, NJ 08832
Today: (CY)	0	0	0	0
Total: (CY)	465	0	460	0

Site Layout Map

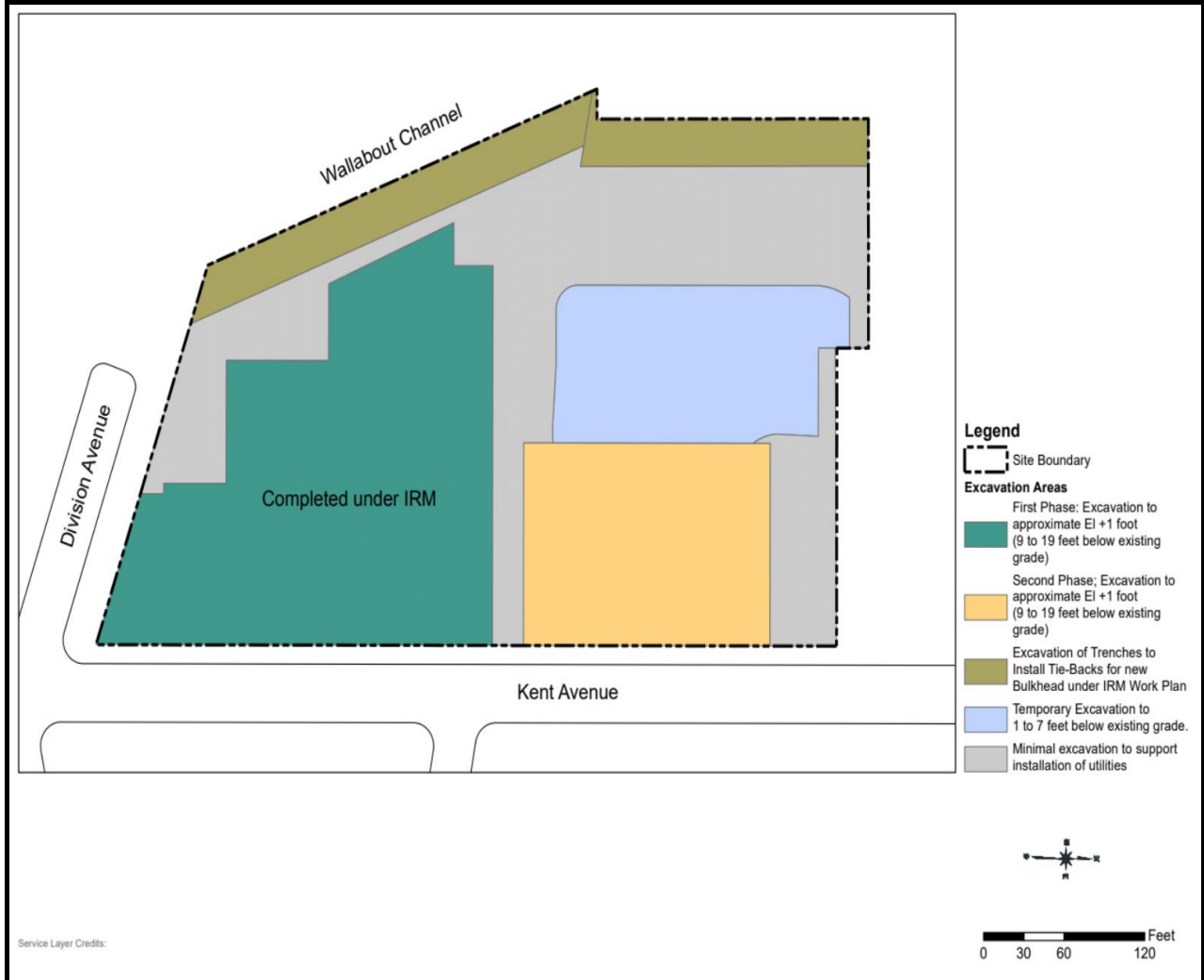


Photo 1:
View of the Site facing
southeast.



Photo 2:
View of the site facing
northwest.



Photo 3:
View of continued
waterproofing
installation and
structure
development.



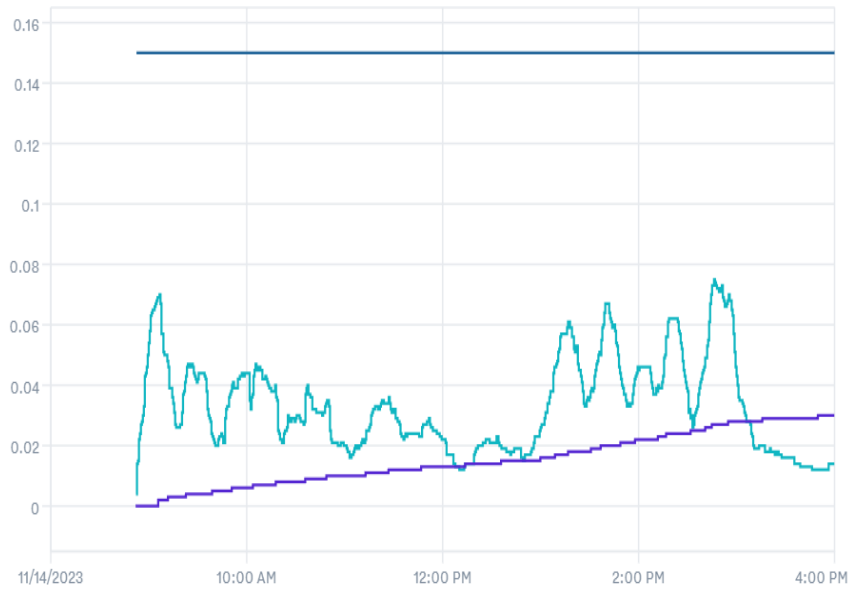
Photo 4:
View of imported
stone for use as
bedding stone
beneath the civil
structures.



CAMP:
Downwind
Particulates

Dust Levels

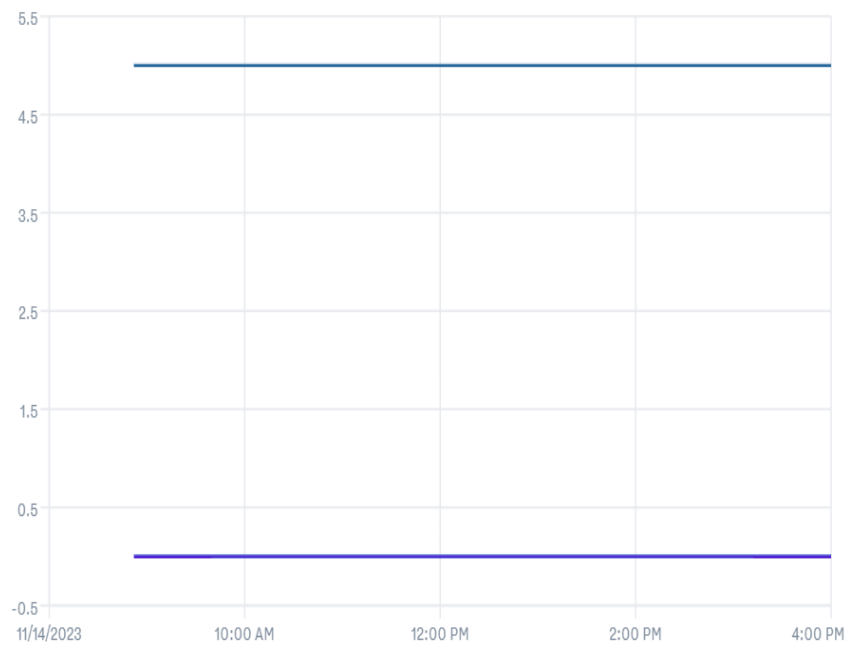
0.014 mg/m³ 0.03 mg/m³ 0.15



CAMP:
Downwind VOCs

VOC Levels

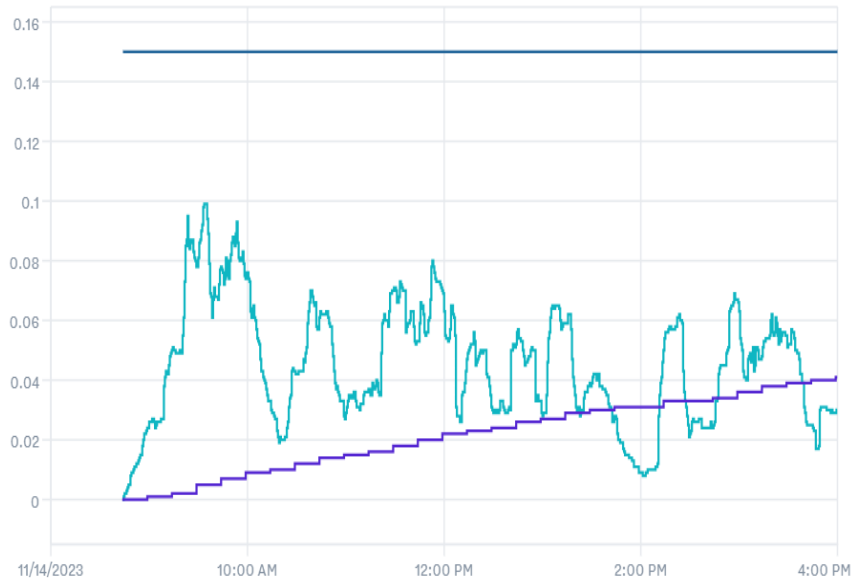
0 ppm 0 ppm 5



CAMP:
Upwind Particulates

Dust Levels

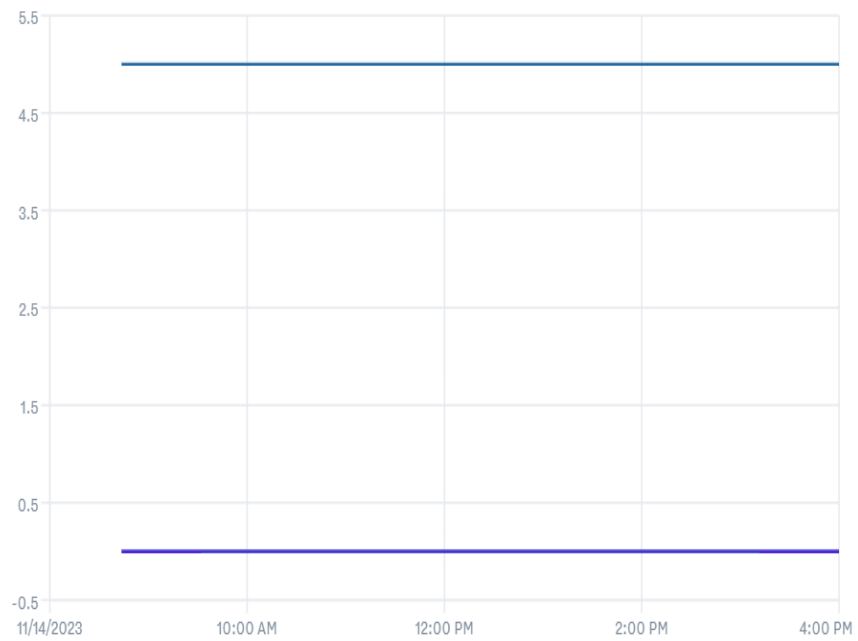
0.03 mg/m³ 0.041 mg/m³ 0.15



CAMP:
Upwind VOCs

VOC Levels

0 ppm 0 ppm 5



Downwind CAMP
470 Kent Avenue - Brooklyn, NY
BCP Site No.: C224053

Asset Name	Start Time	End Time	Action Level (mg/m ³)	DT2 TWA (mg/m ³)	Action Level (ppm)	MR3K TWA (ppm)
DW 47907	11/14/2023 8:00	11/14/2023 8:10	0.150	0.03	5	0
DW 47907	11/14/2023 8:10	11/14/2023 8:20	0.150	0.03	5	0
DW 47907	11/14/2023 8:20	11/14/2023 8:30	0.150	0.03	5	0
DW 47907	11/14/2023 8:30	11/14/2023 8:40	0.150	0.03	5	0
DW 47907	11/14/2023 8:40	11/14/2023 8:50	0.150	0.03	5	0
DW 47907	11/14/2023 8:50	11/14/2023 9:00	0.150	0	5	0
DW 47907	11/14/2023 9:00	11/14/2023 9:10	0.150	0.002	5	0
DW 47907	11/14/2023 9:10	11/14/2023 9:20	0.150	0.003	5	0
DW 47907	11/14/2023 9:20	11/14/2023 9:30	0.150	0.004	5	0
DW 47907	11/14/2023 9:30	11/14/2023 9:40	0.150	0.005	5	0
DW 47907	11/14/2023 9:40	11/14/2023 9:50	0.150	0.005	5	0
DW 47907	11/14/2023 9:50	11/14/2023 10:00	0.150	0.006	5	0
DW 47907	11/14/2023 10:00	11/14/2023 10:10	0.150	0.007	5	0
DW 47907	11/14/2023 10:10	11/14/2023 10:20	0.150	0.008	5	0
DW 47907	11/14/2023 10:20	11/14/2023 10:30	0.150	0.008	5	0
DW 47907	11/14/2023 10:30	11/14/2023 10:40	0.150	0.009	5	0
DW 47907	11/14/2023 10:40	11/14/2023 10:50	0.150	0.01	5	0
DW 47907	11/14/2023 10:50	11/14/2023 11:00	0.150	0.01	5	0
DW 47907	11/14/2023 11:00	11/14/2023 11:10	0.150	0.01	5	0
DW 47907	11/14/2023 11:10	11/14/2023 11:20	0.150	0.011	5	0
DW 47907	11/14/2023 11:20	11/14/2023 11:30	0.150	0.012	5	0
DW 47907	11/14/2023 11:30	11/14/2023 11:40	0.150	0.012	5	0
DW 47907	11/14/2023 11:40	11/14/2023 11:50	0.150	0.013	5	0
DW 47907	11/14/2023 11:50	11/14/2023 12:00	0.150	0.013	5	0
DW 47907	11/14/2023 12:00	11/14/2023 12:10	0.150	0.013	5	0
DW 47907	11/14/2023 12:10	11/14/2023 12:20	0.150	0.014	5	0
DW 47907	11/14/2023 12:20	11/14/2023 12:30	0.150	0.014	5	0
DW 47907	11/14/2023 12:30	11/14/2023 12:40	0.150	0.015	5	0
DW 47907	11/14/2023 12:40	11/14/2023 12:50	0.150	0.015	5	0
DW 47907	11/14/2023 12:50	11/14/2023 13:00	0.150	0.016	5	0
DW 47907	11/14/2023 13:00	11/14/2023 13:10	0.150	0.017	5	0
DW 47907	11/14/2023 13:10	11/14/2023 13:20	0.150	0.018	5	0
DW 47907	11/14/2023 13:20	11/14/2023 13:30	0.150	0.018	5	0
DW 47907	11/14/2023 13:30	11/14/2023 13:40	0.150	0.02	5	0
DW 47907	11/14/2023 13:40	11/14/2023 13:50	0.150	0.021	5	0
DW 47907	11/14/2023 13:50	11/14/2023 14:00	0.150	0.022	5	0
DW 47907	11/14/2023 14:00	11/14/2023 14:10	0.150	0.022	5	0
DW 47907	11/14/2023 14:10	11/14/2023 14:20	0.150	0.024	5	0
DW 47908	11/14/2023 14:20	11/14/2023 14:30	0.150	0.024	5	0
DW 47909	11/14/2023 14:30	11/14/2023 14:40	0.150	0.025	5	0
DW 47910	11/14/2023 14:40	11/14/2023 14:50	0.150	0.027	5	0
DW 47911	11/14/2023 14:50	11/14/2023 15:00	0.150	0.028	5	0
DW 47912	11/14/2023 15:00	11/14/2023 15:10	0.150	0.028	5	0
DW 47913	11/14/2023 15:10	11/14/2023 15:20	0.150	0.029	5	0
DW 47914	11/14/2023 15:20	11/14/2023 15:30	0.150	0.029	5	0
DW 47915	11/14/2023 15:30	11/14/2023 15:40	0.150	0.029	5	0
DW 47916	11/14/2023 15:40	11/14/2023 15:50	0.150	0.03	5	0
DW 47917	11/14/2023 15:50	11/14/2023 16:00	0.150	0.03	5	0

Upwind CAMP
470 Kent Avenue - Brooklyn, NY
BCP Site No.: C224053

Asset Name	Start Time	End Time	Action Level (mg/m ³)	DT2 TWA (mg/m ³)	Action Level (ppm)	MR3K TWA (ppm)
UW 212221	11/14/2023 8:00	11/14/2023 8:10	0.150	0.024	5	0
UW 212221	11/14/2023 8:10	11/14/2023 8:20	0.150	0.024	5	0
UW 212221	11/14/2023 8:20	11/14/2023 8:30	0.150	0.024	5	0
UW 212221	11/14/2023 8:30	11/14/2023 8:40	0.150	0.024	5	0
UW 212221	11/14/2023 8:40	11/14/2023 8:50	0.150	0	5	0
UW 212221	11/14/2023 8:50	11/14/2023 9:00	0.150	0.001	5	0
UW 212221	11/14/2023 9:00	11/14/2023 9:10	0.150	0.001	5	0
UW 212221	11/14/2023 9:10	11/14/2023 9:20	0.150	0.002	5	0
UW 212221	11/14/2023 9:20	11/14/2023 9:30	0.150	0.005	5	0
UW 212221	11/14/2023 9:30	11/14/2023 9:40	0.150	0.005	5	0
UW 212221	11/14/2023 9:40	11/14/2023 9:50	0.150	0.007	5	0
UW 212221	11/14/2023 9:50	11/14/2023 10:00	0.150	0.009	5	0
UW 212221	11/14/2023 10:00	11/14/2023 10:10	0.150	0.009	5	0
UW 212221	11/14/2023 10:10	11/14/2023 10:20	0.150	0.01	5	0
UW 212221	11/14/2023 10:20	11/14/2023 10:30	0.150	0.012	5	0
UW 212221	11/14/2023 10:30	11/14/2023 10:40	0.150	0.012	5	0
UW 212221	11/14/2023 10:40	11/14/2023 10:50	0.150	0.014	5	0
UW 212221	11/14/2023 10:50	11/14/2023 11:00	0.150	0.015	5	0
UW 212221	11/14/2023 11:00	11/14/2023 11:10	0.150	0.015	5	0
UW 212221	11/14/2023 11:10	11/14/2023 11:20	0.150	0.016	5	0
UW 212221	11/14/2023 11:20	11/14/2023 11:30	0.150	0.018	5	0
UW 212221	11/14/2023 11:30	11/14/2023 11:40	0.150	0.018	5	0
UW 212221	11/14/2023 11:40	11/14/2023 11:50	0.150	0.02	5	0
UW 212221	11/14/2023 11:50	11/14/2023 12:00	0.150	0.022	5	0
UW 212221	11/14/2023 12:00	11/14/2023 12:10	0.150	0.022	5	0
UW 212221	11/14/2023 12:10	11/14/2023 12:20	0.150	0.023	5	0
UW 212221	11/14/2023 12:20	11/14/2023 12:30	0.150	0.024	5	0
UW 212221	11/14/2023 12:30	11/14/2023 12:40	0.150	0.024	5	0
UW 212221	11/14/2023 12:40	11/14/2023 12:50	0.150	0.026	5	0
UW 212221	11/14/2023 12:50	11/14/2023 13:00	0.150	0.027	5	0
UW 212221	11/14/2023 13:00	11/14/2023 13:10	0.150	0.027	5	0
UW 212221	11/14/2023 13:10	11/14/2023 13:20	0.150	0.029	5	0
UW 212221	11/14/2023 13:20	11/14/2023 13:30	0.150	0.03	5	0
UW 212221	11/14/2023 13:30	11/14/2023 13:40	0.150	0.03	5	0
UW 212221	11/14/2023 13:40	11/14/2023 13:50	0.150	0.031	5	0
UW 212221	11/14/2023 13:50	11/14/2023 14:00	0.150	0.031	5	0
UW 212221	11/14/2023 14:00	11/14/2023 14:10	0.150	0.031	5	0
UW 212221	11/14/2023 14:10	11/14/2023 14:20	0.150	0.033	5	0
UW 212222	11/14/2023 14:20	11/14/2023 14:30	0.150	0.033	5	0
UW 212223	11/14/2023 14:30	11/14/2023 14:40	0.150	0.033	5	0
UW 212224	11/14/2023 14:40	11/14/2023 14:50	0.150	0.034	5	0
UW 212225	11/14/2023 14:50	11/14/2023 15:00	0.150	0.036	5	0
UW 212226	11/14/2023 15:00	11/14/2023 15:10	0.150	0.036	5	0
UW 212227	11/14/2023 15:10	11/14/2023 15:20	0.150	0.038	5	0
UW 212228	11/14/2023 15:20	11/14/2023 15:30	0.150	0.039	5	0
UW 212229	11/14/2023 15:30	11/14/2023 15:40	0.150	0.039	5	0
UW 212230	11/14/2023 15:40	11/14/2023 15:50	0.150	0.04	5	0
UW 212231	11/14/2023 15:50	11/14/2023 16:00	0.150	0.041	5	0

Hotspot CAMP
470 Kent Avenue - Brooklyn, NY
BCP Site No.: C224053

Asset Name	Start Time	End Time	Action Level (mg/m ³)	DT2 TWA (mg/m ³)	Action Level (ppm)	MR3K TWA (ppm)
HS 47787	11/14/2023 8:00	11/14/2023 8:10	0.150	0.023	5	0
HS 47787	11/14/2023 8:10	11/14/2023 8:20	0.150	0.023	5	0
HS 47787	11/14/2023 8:20	11/14/2023 8:30	0.150	0.023	5	0
HS 47787	11/14/2023 8:30	11/14/2023 8:40	0.150	0.023	5	0
HS 47787	11/14/2023 8:40	11/14/2023 8:50	0.150	0	5	0
HS 47787	11/14/2023 8:50	11/14/2023 9:00	0.150	0	5	0
HS 47787	11/14/2023 9:00	11/14/2023 9:10	0.150	0.001	5	0
HS 47787	11/14/2023 9:10	11/14/2023 9:20	0.150	0.001	5	0
HS 47787	11/14/2023 9:20	11/14/2023 9:30	0.150	0.001	5	0
HS 47787	11/14/2023 9:30	11/14/2023 9:40	0.150	0.002	5	0
HS 47787	11/14/2023 9:40	11/14/2023 9:50	0.150	0.002	5	0
HS 47787	11/14/2023 9:50	11/14/2023 10:00	0.150	0.002	5	0
HS 47787	11/14/2023 10:00	11/14/2023 10:10	0.150	0.002	5	0
HS 47787	11/14/2023 10:10	11/14/2023 10:20	0.150	0.002	5	0
HS 47787	11/14/2023 10:20	11/14/2023 10:30	0.150	0.002	5	0
HS 47787	11/14/2023 10:30	11/14/2023 10:40	0.150	0.003	5	0
HS 47787	11/14/2023 10:40	11/14/2023 10:50	0.150	0.003	5	0
HS 47787	11/14/2023 10:50	11/14/2023 11:00	0.150	0.003	5	0
HS 47787	11/14/2023 11:00	11/14/2023 11:10	0.150	0.003	5	0
HS 47787	11/14/2023 11:10	11/14/2023 11:20	0.150	0.003	5	0
HS 47787	11/14/2023 11:20	11/14/2023 11:30	0.150	0.003	5	0
HS 47787	11/14/2023 11:30	11/14/2023 11:40	0.150	0.004	5	0
HS 47787	11/14/2023 11:40	11/14/2023 11:50	0.150	0.004	5	0
HS 47787	11/14/2023 11:50	11/14/2023 12:00	0.150	0.004	5	0
HS 47787	11/14/2023 12:00	11/14/2023 12:10	0.150	0.004	5	0
HS 47787	11/14/2023 12:10	11/14/2023 12:20	0.150	0.004	5	0
HS 47787	11/14/2023 12:20	11/14/2023 12:30	0.150	0.004	5	0
HS 47787	11/14/2023 12:30	11/14/2023 12:40	0.150	0.004	5	0
HS 47787	11/14/2023 12:40	11/14/2023 12:50	0.150	0.004	5	0
HS 47787	11/14/2023 12:50	11/14/2023 13:00	0.150	0.004	5	0
HS 47787	11/14/2023 13:00	11/14/2023 13:10	0.150	0.005	5	0
HS 47787	11/14/2023 13:10	11/14/2023 13:20	0.150	0.005	5	0
HS 47787	11/14/2023 13:20	11/14/2023 13:30	0.150	0.005	5	0
HS 47787	11/14/2023 13:30	11/14/2023 13:40	0.150	0.005	5	0
HS 47787	11/14/2023 13:40	11/14/2023 13:50	0.150	0.005	5	0
HS 47787	11/14/2023 13:50	11/14/2023 14:00	0.150	0.005	5	0
HS 47787	11/14/2023 14:00	11/14/2023 14:10	0.150	0.005	5	0
HS 47787	11/14/2023 14:10	11/14/2023 14:20	0.150	0.005	5	0
HS 47788	11/14/2023 14:20	11/14/2023 14:30	0.150	0.005	5	0
HS 47789	11/14/2023 14:30	11/14/2023 14:40	0.150	0.005	5	0
HS 47790	11/14/2023 14:40	11/14/2023 14:50	0.150	0.005	5	0
HS 47791	11/14/2023 14:50	11/14/2023 15:00	0.150	0.005	5	0
HS 47792	11/14/2023 15:00	11/14/2023 15:10	0.150	0.006	5	0
HS 47793	11/14/2023 15:10	11/14/2023 15:20	0.150	0.006	5	0
HS 47794	11/14/2023 15:20	11/14/2023 15:30	0.150	0.006	5	0
HS 47795	11/14/2023 15:30	11/14/2023 15:40	0.150	0.006	5	0
HS 47796	11/14/2023 15:40	11/14/2023 15:50	0.150	0.006	5	0
HS 47797	11/14/2023 15:50	11/14/2023 16:00	0.150	0.006	5	0

Perimeter CAMP
 470 Kent Avenue - Brooklyn, NY
 BCP Site No.: C224053

Asset Name	Start Time	End Time	Action Level (mg/m ³)	DT2 TWA (mg/m ³)	Action Level (ppm)	MR3K TWA (ppm)
PER1 50057	11/14/2023 8:00	11/14/2023 8:10	0.150	0	5	0
PER1 50057	11/14/2023 8:10	11/14/2023 8:20	0.150	0	5	0
PER1 50057	11/14/2023 8:20	11/14/2023 8:30	0.150	0	5	0
PER1 50057	11/14/2023 8:30	11/14/2023 8:40	0.150	0	5	0
PER1 50057	11/14/2023 8:40	11/14/2023 8:50	0.150	0.005	5	0
PER1 50057	11/14/2023 8:50	11/14/2023 9:00	0.150	0.007	5	0
PER1 50057	11/14/2023 9:00	11/14/2023 9:10	0.150	0.009	5	0
PER1 50057	11/14/2023 9:10	11/14/2023 9:20	0.150	0.01	5	0
PER1 50057	11/14/2023 9:20	11/14/2023 9:30	0.150	0.017	5	0
PER1 50057	11/14/2023 9:30	11/14/2023 9:40	0.150	0.018	5	0
PER1 50057	11/14/2023 9:40	11/14/2023 9:50	0.150	0.019	5	0
PER1 50057	11/14/2023 9:50	11/14/2023 10:00	0.150	0.02	5	0
PER1 50057	11/14/2023 10:00	11/14/2023 10:10	0.150	0.021	5	0
PER1 50057	11/14/2023 10:10	11/14/2023 10:20	0.150	0.023	5	0
PER1 50057	11/14/2023 10:20	11/14/2023 10:30	0.150	0.025	5	0
PER1 50057	11/14/2023 10:30	11/14/2023 10:40	0.150	0.026	5	0
PER1 50057	11/14/2023 10:40	11/14/2023 10:50	0.150	0.026	5	0
PER1 50057	11/14/2023 10:50	11/14/2023 11:00	0.150	0.027	5	0
PER1 50057	11/14/2023 11:00	11/14/2023 11:10	0.150	0.027	5	0
PER1 50057	11/14/2023 11:10	11/14/2023 11:20	0.150	0.028	5	0
PER1 50057	11/14/2023 11:20	11/14/2023 11:30	0.150	0.029	5	0
PER1 50057	11/14/2023 11:30	11/14/2023 11:40	0.150	0.03	5	0
PER1 50057	11/14/2023 11:40	11/14/2023 11:50	0.150	0.031	5	0
PER1 50057	11/14/2023 11:50	11/14/2023 12:00	0.150	0.032	5	0
PER1 50057	11/14/2023 12:00	11/14/2023 12:10	0.150	0.032	5	0
PER1 50057	11/14/2023 12:10	11/14/2023 12:20	0.150	0.033	5	0
PER1 50057	11/14/2023 12:20	11/14/2023 12:30	0.150	0.033	5	0
PER1 50057	11/14/2023 12:30	11/14/2023 12:40	0.150	0.034	5	0
PER1 50057	11/14/2023 12:40	11/14/2023 12:50	0.150	0.035	5	0
PER1 50057	11/14/2023 12:50	11/14/2023 13:00	0.150	0.046	5	0
PER1 50057	11/14/2023 13:00	11/14/2023 13:10	0.150	0.046	5	0
PER1 50057	11/14/2023 13:10	11/14/2023 13:20	0.150	0.048	5	0
PER1 50057	11/14/2023 13:20	11/14/2023 13:30	0.150	0.048	5	0
PER1 50057	11/14/2023 13:30	11/14/2023 13:40	0.150	0.049	5	0
PER1 50057	11/14/2023 13:40	11/14/2023 13:50	0.150	0.049	5	0
PER1 50057	11/14/2023 13:50	11/14/2023 14:00	0.150	0.05	5	0
PER1 50057	11/14/2023 14:00	11/14/2023 14:10	0.150	0.051	5	0
PER1 50057	11/14/2023 14:10	11/14/2023 14:20	0.150	0.051	5	0
PER1 50058	11/14/2023 14:20	11/14/2023 14:30	0.150	0.052	5	0
PER1 50059	11/14/2023 14:30	11/14/2023 14:40	0.150	0.052	5	0
PER1 50060	11/14/2023 14:40	11/14/2023 14:50	0.150	0.053	5	0
PER1 50061	11/14/2023 14:50	11/14/2023 15:00	0.150	0.053	5	0
PER1 50062	11/14/2023 15:00	11/14/2023 15:10	0.150	0.053	5	0
PER1 50063	11/14/2023 15:10	11/14/2023 15:20	0.150	0.054	5	0
PER1 50064	11/14/2023 15:20	11/14/2023 15:30	0.150	0.054	5	0
PER1 50065	11/14/2023 15:30	11/14/2023 15:40	0.150	0.054	5	0
PER1 50066	11/14/2023 15:40	11/14/2023 15:50	0.150	0.054	5	0
PER1 50067	11/14/2023 15:50	11/14/2023 16:00	0.150	0.054	5	0

Perimeter CAMP
470 Kent Avenue - Brooklyn, NY
BCP Site No.: C224053

Asset Name	Start Time	End Time	Action Level (mg/m ³)	DT2 TWA (mg/m ³)	Action Level (ppm)	MR3K TWA (ppm)
PER2 46495	11/14/2023 8:00	11/14/2023 8:10	0.150	0.033	5	0
PER2 46495	11/14/2023 8:10	11/14/2023 8:20	0.150	0.033	5	0
PER2 46495	11/14/2023 8:20	11/14/2023 8:30	0.150	0.033	5	0
PER2 46495	11/14/2023 8:30	11/14/2023 8:40	0.150	0.033	5	0
PER2 46495	11/14/2023 8:40	11/14/2023 8:50	0.150	0.033	5	0
PER2 46495	11/14/2023 8:50	11/14/2023 9:00	0.150	0	5	0
PER2 46495	11/14/2023 9:00	11/14/2023 9:10	0.150	0.001	5	0
PER2 46495	11/14/2023 9:10	11/14/2023 9:20	0.150	0.002	5	0
PER2 46495	11/14/2023 9:20	11/14/2023 9:30	0.150	0.003	5	0
PER2 46495	11/14/2023 9:30	11/14/2023 9:40	0.150	0.003	5	0
PER2 46495	11/14/2023 9:40	11/14/2023 9:50	0.150	0.004	5	0
PER2 46495	11/14/2023 9:50	11/14/2023 10:00	0.150	0.004	5	0
PER2 46495	11/14/2023 10:00	11/14/2023 10:10	0.150	0.005	5	0
PER2 46495	11/14/2023 10:10	11/14/2023 10:20	0.150	0.005	5	0
PER2 46495	11/14/2023 10:20	11/14/2023 10:30	0.150	0.006	5	0
PER2 46495	11/14/2023 10:30	11/14/2023 10:40	0.150	0.006	5	0
PER2 46495	11/14/2023 10:40	11/14/2023 10:50	0.150	0.007	5	0
PER2 46495	11/14/2023 10:50	11/14/2023 11:00	0.150	0.007	5	0
PER2 46495	11/14/2023 11:00	11/14/2023 11:10	0.150	0.008	5	0
PER2 46495	11/14/2023 11:10	11/14/2023 11:20	0.150	0.008	5	0
PER2 46495	11/14/2023 11:20	11/14/2023 11:30	0.150	0.009	5	0
PER2 46495	11/14/2023 11:30	11/14/2023 11:40	0.150	0.009	5	0
PER2 46495	11/14/2023 11:40	11/14/2023 11:50	0.150	0.01	5	0
PER2 46495	11/14/2023 11:50	11/14/2023 12:00	0.150	0.01	5	0
PER2 46495	11/14/2023 12:00	11/14/2023 12:10	0.150	0.011	5	0
PER2 46495	11/14/2023 12:10	11/14/2023 12:20	0.150	0.011	5	0
PER2 46495	11/14/2023 12:20	11/14/2023 12:30	0.150	0.013	5	0
PER2 46495	11/14/2023 12:30	11/14/2023 12:40	0.150	0.014	5	0
PER2 46495	11/14/2023 12:40	11/14/2023 12:50	0.150	0.014	5	0
PER2 46495	11/14/2023 12:50	11/14/2023 13:00	0.150	0.014	5	0
PER2 46495	11/14/2023 13:00	11/14/2023 13:10	0.150	0.015	5	0
PER2 46495	11/14/2023 13:10	11/14/2023 13:20	0.150	0.015	5	0
PER2 46495	11/14/2023 13:20	11/14/2023 13:30	0.150	0.016	5	0
PER2 46495	11/14/2023 13:30	11/14/2023 13:40	0.150	0.016	5	0
PER2 46495	11/14/2023 13:40	11/14/2023 13:50	0.150	0.016	5	0
PER2 46495	11/14/2023 13:50	11/14/2023 14:00	0.150	0.016	5	0
PER2 46495	11/14/2023 14:00	11/14/2023 14:10	0.150	0.017	5	0
PER2 46495	11/14/2023 14:10	11/14/2023 14:20	0.150	0.017	5	0
PER2 46496	11/14/2023 14:20	11/14/2023 14:30	0.150	0.017	5	0
PER2 46497	11/14/2023 14:30	11/14/2023 14:40	0.150	0.017	5	0
PER2 46498	11/14/2023 14:40	11/14/2023 14:50	0.150	0.018	5	0
PER2 46499	11/14/2023 14:50	11/14/2023 15:00	0.150	0.018	5	0
PER2 46500	11/14/2023 15:00	11/14/2023 15:10	0.150	0.018	5	0
PER2 46501	11/14/2023 15:10	11/14/2023 15:20	0.150	0.019	5	0
PER2 46502	11/14/2023 15:20	11/14/2023 15:30	0.150	0.019	5	0
PER2 46503	11/14/2023 15:30	11/14/2023 15:40	0.150	0.02	5	0
PER2 46504	11/14/2023 15:40	11/14/2023 15:50	0.150	0.02	5	0
PER2 46505	11/14/2023 15:50	11/14/2023 16:00	0.150	0.02	5	0

Daily Status Report

Prepared by: C. Zaccheo

Date: 11/15/2023

Weather: 55 deg. F, Clear

Project: 470 Kent Avenue - Brooklyn, NY - DEC Site #s C224053 and 224053

Engineer: Matthew Carroll, P.E. Tenen Environmental, LLC	Safety Manager: Honpong Lau Tenen Environmental, LLC
Structural Contractor: New Line Services	Excavation Contractor: ALBA

Work Activities Performed:

- 1) ECD continuing work on the bulkhead in the marine area.
- 2) Alba begins driving piles in A3 building location.
- 4) Imported 25 loads of approved soil for backfilling in the marine area.

Health & Safety: (answer in **red**)

Were there any changes to the H&S Plan? YES **NO** NA

Were there any CAMP exceedances at the perimeter above action levels: YES **NO** NA

Were there any dust or odor issues observed on this date? YES **NO** NA

Samples Collected (Since Last Report): None.

Air Monitoring (Since Last Report): CAMP graphs and tables are included below. Exceedances of the 15-min average were noted in the DW particulates due to exhaust from drill rigs; the CAMP station was relocated and 15-min average readings decreased.

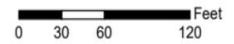
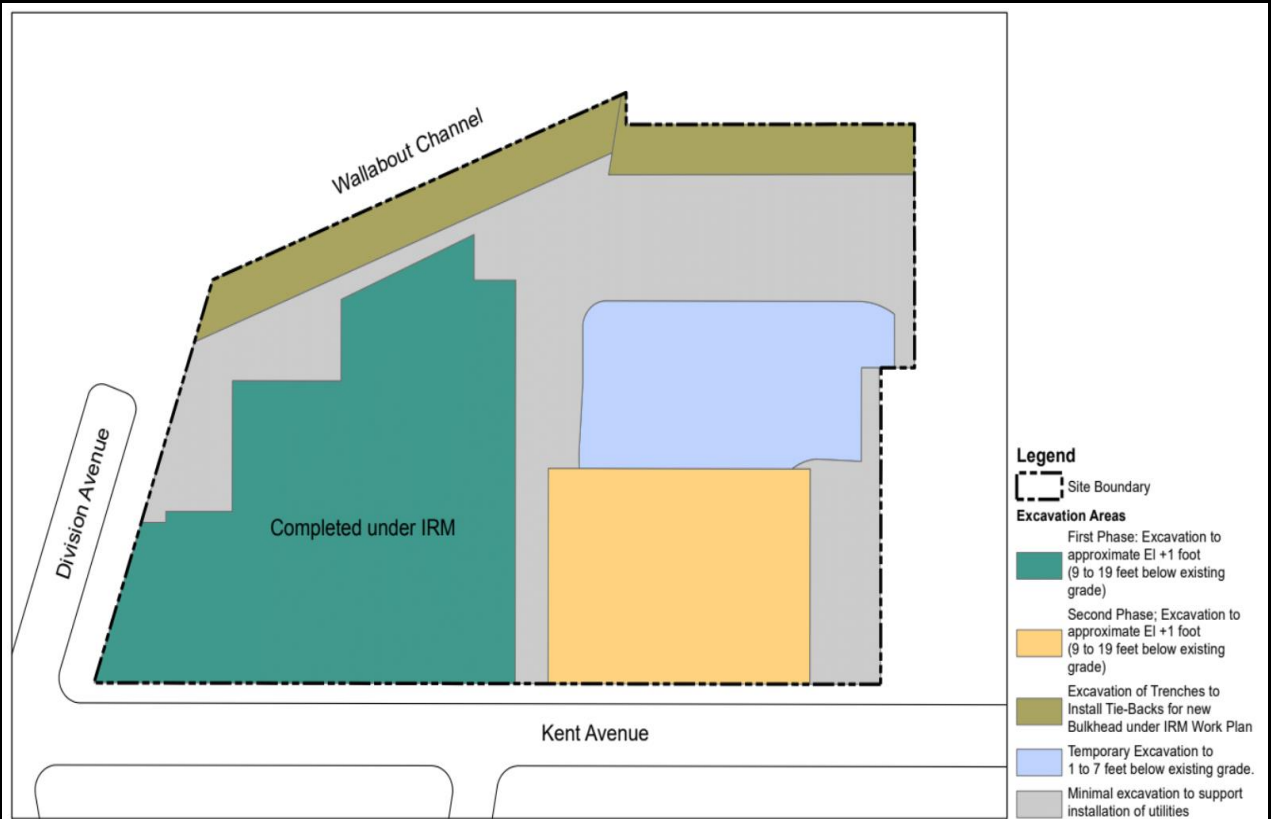
Problems Encountered: None.

Planned Work Activities for Next 2 Weeks: Continue superstructure work; preparation to complete remedial excavation along the waterfront; continue A3 building foundation excavation and pile installation.

Off-Site Material Disposal

Facility Location	Harmony Foul Rift 1 Foul Rift Rd. Belvidere, NJ 07823	XRDS 190 Pompton Plains Cross Rd. Wayne, NJ 0740	EE MSM 1080 Sand Hill Rd. E Stroudsburg, PA 18302	BSM 75 Crows Mill Rd. Keasby, NJ 08832
Today: (CY)	0	0	0	0
Total: (CY)	465	0	460	0

Site Layout Map



Service Layer Credits:

Photo 1:
View of the Site facing
northwest.



Photo 2:
View of the site facing
southwest.

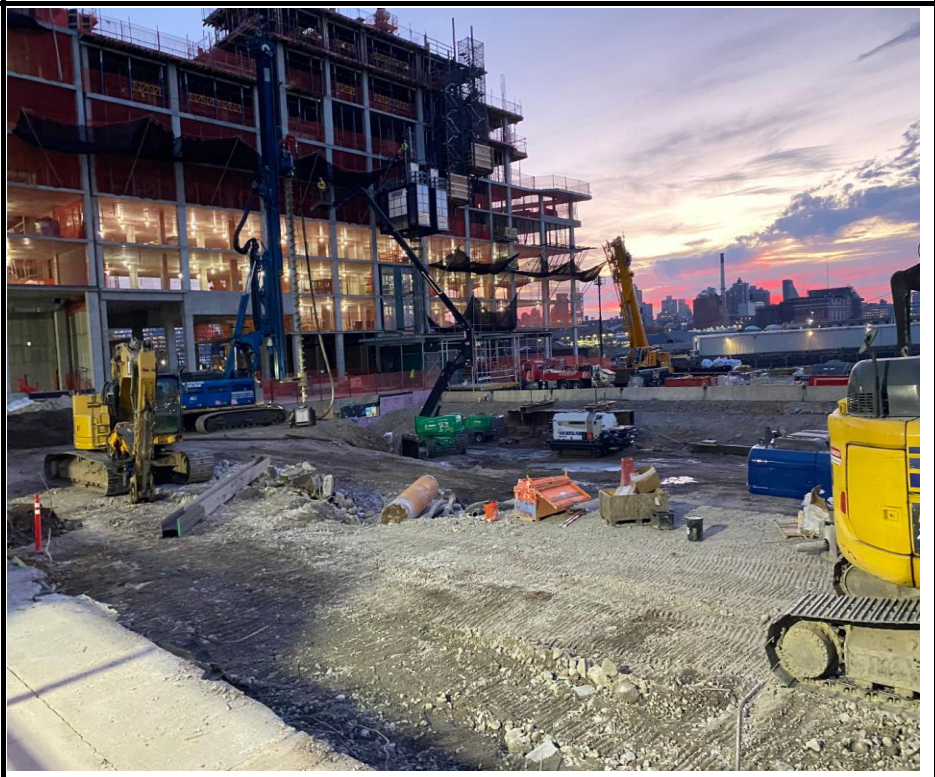


Photo 3:
View of imported
soil for use as general
backfill in the marine
area. .



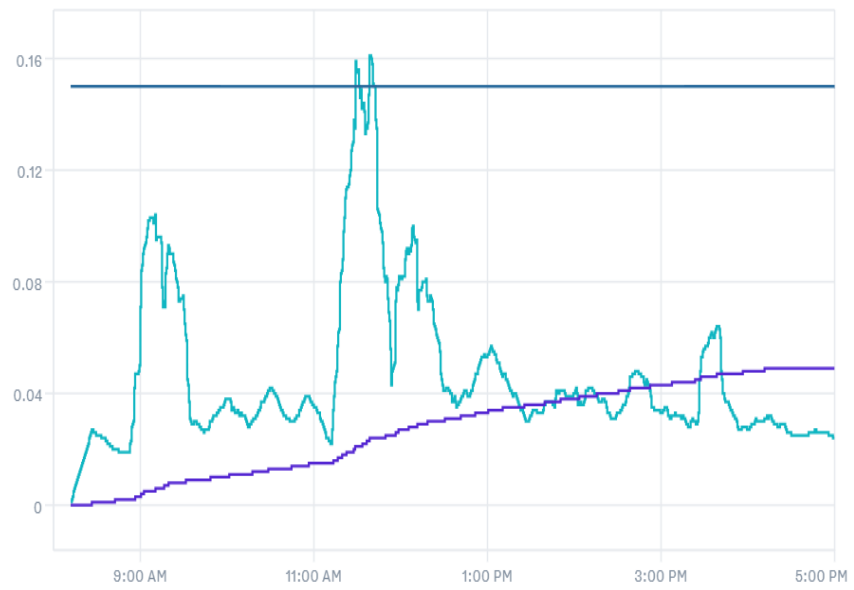
Photo 4:
View of imported
soil for use as general
backfill in the marine
area.



CAMP:
Downwind
Particulates

Dust Levels

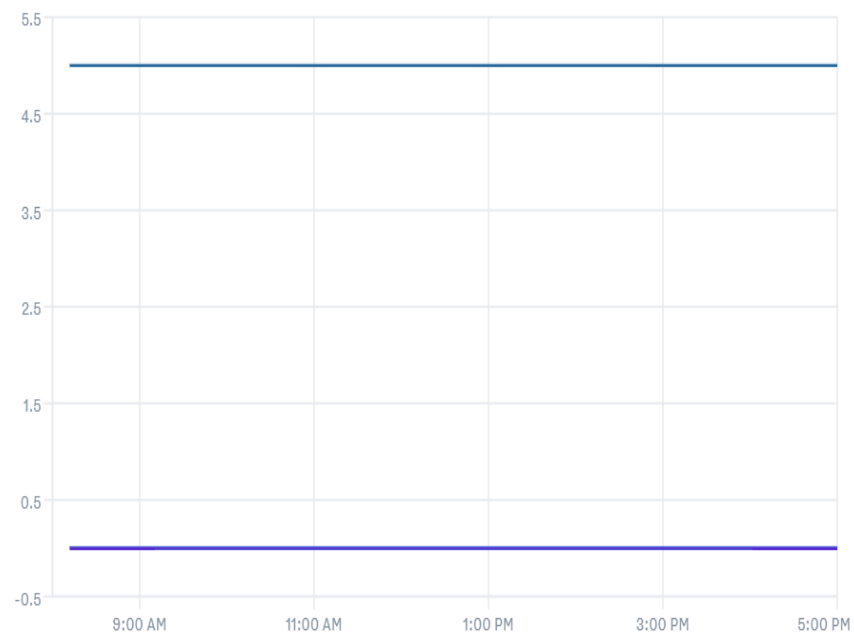
0.024 mg/m³ 0.049 mg/m³ 0.15



CAMP:
Downwind VOCs

VOC Levels

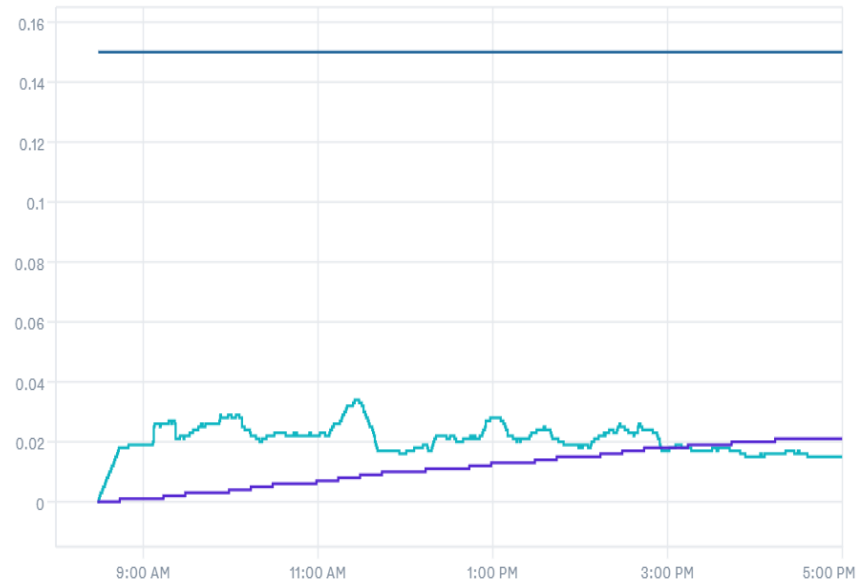
0 ppm 0 ppm 5



CAMP:
Upwind Particulates

Dust Levels

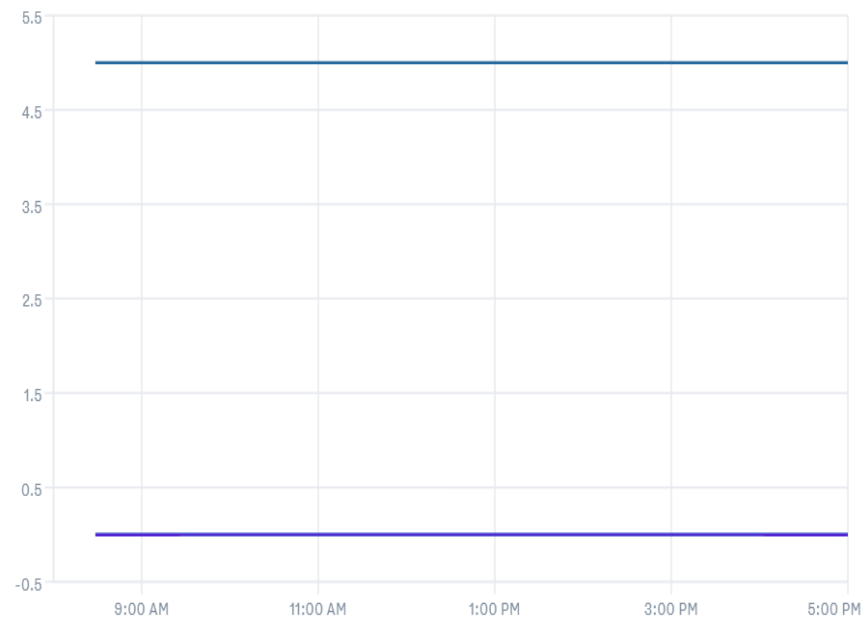
0.015 mg/m³ 0.021 mg/m³ 0.15



CAMP:
Upwind VOCs

VOC Levels

0 ppm 0 ppm 5



Downwind CAMP
470 Kent Avenue - Brooklyn, NY
BCP Site No.: C224053

Asset Name	Start Time	End Time	Action Level (mg/m ³)	DT2 TWA (mg/m ³)	Action Level (ppm)	MR3K TWA (ppm)
DW 47907	11/15/2023 8:00	11/15/2023 8:10	0.150	0.03	5	0
DW 47907	11/15/2023 8:10	11/15/2023 8:20	0.150	0	5	0
DW 47907	11/15/2023 8:20	11/15/2023 8:30	0.150	0.001	5	0
DW 47907	11/15/2023 8:30	11/15/2023 8:40	0.150	0.001	5	0
DW 47907	11/15/2023 8:40	11/15/2023 8:50	0.150	0.002	5	0
DW 47907	11/15/2023 8:50	11/15/2023 9:00	0.150	0.003	5	0
DW 47907	11/15/2023 9:00	11/15/2023 9:10	0.150	0.005	5	0
DW 47907	11/15/2023 9:10	11/15/2023 9:20	0.150	0.008	5	0
DW 47907	11/15/2023 9:20	11/15/2023 9:30	0.150	0.008	5	0
DW 47907	11/15/2023 9:30	11/15/2023 9:40	0.150	0.009	5	0
DW 47907	11/15/2023 9:40	11/15/2023 9:50	0.150	0.01	5	0
DW 47907	11/15/2023 9:50	11/15/2023 10:00	0.150	0.01	5	0
DW 47907	11/15/2023 10:00	11/15/2023 10:10	0.150	0.011	5	0
DW 47907	11/15/2023 10:10	11/15/2023 10:20	0.150	0.012	5	0
DW 47907	11/15/2023 10:20	11/15/2023 10:30	0.150	0.013	5	0
DW 47907	11/15/2023 10:30	11/15/2023 10:40	0.150	0.013	5	0
DW 47907	11/15/2023 10:40	11/15/2023 10:50	0.150	0.014	5	0
DW 47907	11/15/2023 10:50	11/15/2023 11:00	0.150	0.015	5	0
DW 47907	11/15/2023 11:00	11/15/2023 11:10	0.150	0.015	5	0
DW 47907	11/15/2023 11:10	11/15/2023 11:20	0.150	0.018	5	0
DW 47907	11/15/2023 11:20	11/15/2023 11:30	0.150	0.021	5	0
DW 47907	11/15/2023 11:30	11/15/2023 11:40	0.150	0.024	5	0
DW 47907	11/15/2023 11:40	11/15/2023 11:50	0.150	0.025	5	0
DW 47907	11/15/2023 11:50	11/15/2023 12:00	0.150	0.027	5	0
DW 47907	11/15/2023 12:00	11/15/2023 12:10	0.150	0.028	5	0
DW 47907	11/15/2023 12:10	11/15/2023 12:20	0.150	0.03	5	0
DW 47907	11/15/2023 12:20	11/15/2023 12:30	0.150	0.03	5	0
DW 47907	11/15/2023 12:30	11/15/2023 12:40	0.150	0.031	5	0
DW 47907	11/15/2023 12:40	11/15/2023 12:50	0.150	0.032	5	0
DW 47907	11/15/2023 12:50	11/15/2023 13:00	0.150	0.033	5	0
DW 47907	11/15/2023 13:00	11/15/2023 13:10	0.150	0.034	5	0
DW 47907	11/15/2023 13:10	11/15/2023 13:20	0.150	0.035	5	0
DW 47907	11/15/2023 13:20	11/15/2023 13:30	0.150	0.036	5	0
DW 47907	11/15/2023 13:30	11/15/2023 13:40	0.150	0.037	5	0
DW 47907	11/15/2023 13:40	11/15/2023 13:50	0.150	0.037	5	0
DW 47907	11/15/2023 13:50	11/15/2023 14:00	0.150	0.038	5	0
DW 47907	11/15/2023 14:00	11/15/2023 14:10	0.150	0.039	5	0
DW 47907	11/15/2023 14:10	11/15/2023 14:20	0.150	0.04	5	0
DW 47907	11/15/2023 14:20	11/15/2023 14:30	0.150	0.04	5	0
DW 47907	11/15/2023 14:30	11/15/2023 14:40	0.150	0.042	5	0
DW 47907	11/15/2023 14:40	11/15/2023 14:50	0.150	0.042	5	0
DW 47907	11/15/2023 14:50	11/15/2023 15:00	0.150	0.043	5	0
DW 47907	11/15/2023 15:00	11/15/2023 15:10	0.150	0.044	5	0
DW 47907	11/15/2023 15:10	11/15/2023 15:20	0.150	0.044	5	0
DW 47907	11/15/2023 15:20	11/15/2023 15:30	0.150	0.046	5	0
DW 47907	11/15/2023 15:30	11/15/2023 15:40	0.150	0.047	5	0
DW 47907	11/15/2023 15:40	11/15/2023 15:50	0.150	0.047	5	0
DW 47907	11/15/2023 15:50	11/15/2023 16:00	0.150	0.048	5	0
DW 47907	11/15/2023 16:00	11/15/2023 16:10	0.150	0.048	5	0
DW 47907	11/15/2023 16:10	11/15/2023 16:20	0.150	0.049	5	0
DW 47907	11/15/2023 16:20	11/15/2023 16:30	0.150	0.049	5	0
DW 47907	11/15/2023 16:30	11/15/2023 16:40	0.150	0.049	5	0
DW 47907	11/15/2023 16:40	11/15/2023 16:50	0.150	0.049	5	0
DW 47907	11/15/2023 16:50	11/15/2023 17:00	0.150	0.049	5	0

Upwind CAMP
470 Kent Avenue - Brooklyn, NY
BCP Site No.: C224053

Asset Name	Start Time	End Time	Action Level (mg/m ³)	DT2 TWA (mg/m ³)	Action Level (ppm)	MR3K TWA (ppm)
UW 212221	11/15/2023 8:00	11/15/2023 8:10	0.150	0.042	5	0
UW 212221	11/15/2023 8:10	11/15/2023 8:20	0.150	0.042	5	0
UW 212221	11/15/2023 8:20	11/15/2023 8:30	0.150	0	5	0
UW 212221	11/15/2023 8:30	11/15/2023 8:40	0.150	0	5	0
UW 212221	11/15/2023 8:40	11/15/2023 8:50	0.150	0.001	5	0
UW 212221	11/15/2023 8:50	11/15/2023 9:00	0.150	0.001	5	0
UW 212221	11/15/2023 9:00	11/15/2023 9:10	0.150	0.001	5	0
UW 212221	11/15/2023 9:10	11/15/2023 9:20	0.150	0.002	5	0
UW 212221	11/15/2023 9:20	11/15/2023 9:30	0.150	0.003	5	0
UW 212221	11/15/2023 9:30	11/15/2023 9:40	0.150	0.003	5	0
UW 212221	11/15/2023 9:40	11/15/2023 9:50	0.150	0.003	5	0
UW 212221	11/15/2023 9:50	11/15/2023 10:00	0.150	0.004	5	0
UW 212221	11/15/2023 10:00	11/15/2023 10:10	0.150	0.004	5	0
UW 212221	11/15/2023 10:10	11/15/2023 10:20	0.150	0.005	5	0
UW 212221	11/15/2023 10:20	11/15/2023 10:30	0.150	0.006	5	0
UW 212221	11/15/2023 10:30	11/15/2023 10:40	0.150	0.006	5	0
UW 212221	11/15/2023 10:40	11/15/2023 10:50	0.150	0.006	5	0
UW 212221	11/15/2023 10:50	11/15/2023 11:00	0.150	0.007	5	0
UW 212221	11/15/2023 11:00	11/15/2023 11:10	0.150	0.007	5	0
UW 212221	11/15/2023 11:10	11/15/2023 11:20	0.150	0.008	5	0
UW 212221	11/15/2023 11:20	11/15/2023 11:30	0.150	0.009	5	0
UW 212221	11/15/2023 11:30	11/15/2023 11:40	0.150	0.009	5	0
UW 212221	11/15/2023 11:40	11/15/2023 11:50	0.150	0.01	5	0
UW 212221	11/15/2023 11:50	11/15/2023 12:00	0.150	0.01	5	0
UW 212221	11/15/2023 12:00	11/15/2023 12:10	0.150	0.01	5	0
UW 212221	11/15/2023 12:10	11/15/2023 12:20	0.150	0.011	5	0
UW 212221	11/15/2023 12:20	11/15/2023 12:30	0.150	0.011	5	0
UW 212221	11/15/2023 12:30	11/15/2023 12:40	0.150	0.011	5	0
UW 212221	11/15/2023 12:40	11/15/2023 12:50	0.150	0.012	5	0
UW 212221	11/15/2023 12:50	11/15/2023 13:00	0.150	0.013	5	0
UW 212221	11/15/2023 13:00	11/15/2023 13:10	0.150	0.013	5	0
UW 212221	11/15/2023 13:10	11/15/2023 13:20	0.150	0.013	5	0
UW 212221	11/15/2023 13:20	11/15/2023 13:30	0.150	0.014	5	0
UW 212221	11/15/2023 13:30	11/15/2023 13:40	0.150	0.014	5	0
UW 212221	11/15/2023 13:40	11/15/2023 13:50	0.150	0.015	5	0
UW 212221	11/15/2023 13:50	11/15/2023 14:00	0.150	0.015	5	0
UW 212221	11/15/2023 14:00	11/15/2023 14:10	0.150	0.015	5	0
UW 212221	11/15/2023 14:10	11/15/2023 14:20	0.150	0.016	5	0
UW 212221	11/15/2023 14:20	11/15/2023 14:30	0.150	0.017	5	0
UW 212221	11/15/2023 14:30	11/15/2023 14:40	0.150	0.017	5	0
UW 212221	11/15/2023 14:40	11/15/2023 14:50	0.150	0.018	5	0
UW 212221	11/15/2023 14:50	11/15/2023 15:00	0.150	0.018	5	0
UW 212221	11/15/2023 15:00	11/15/2023 15:10	0.150	0.018	5	0
UW 212221	11/15/2023 15:10	11/15/2023 15:20	0.150	0.019	5	0
UW 212221	11/15/2023 15:20	11/15/2023 15:30	0.150	0.019	5	0
UW 212221	11/15/2023 15:30	11/15/2023 15:40	0.150	0.019	5	0
UW 212221	11/15/2023 15:40	11/15/2023 15:50	0.150	0.02	5	0
UW 212221	11/15/2023 15:50	11/15/2023 16:00	0.150	0.02	5	0
UW 212221	11/15/2023 16:00	11/15/2023 16:10	0.150	0.02	5	0
UW 212221	11/15/2023 16:10	11/15/2023 16:20	0.150	0.021	5	0
UW 212221	11/15/2023 16:20	11/15/2023 16:30	0.150	0.021	5	0
UW 212221	11/15/2023 16:30	11/15/2023 16:40	0.150	0.021	5	0
UW 212221	11/15/2023 16:40	11/15/2023 16:50	0.150	0.021	5	0
UW 212221	11/15/2023 16:50	11/15/2023 17:00	0.150	0.021	5	0

Hotspot CAMP
470 Kent Avenue - Brooklyn, NY
BCP Site No.: C224053

Asset Name	Start Time	End Time	Action Level (mg/m ³)	DT2 TWA (mg/m ³)	Action Level (ppm)	MR3K TWA (ppm)
HS 47787	11/15/2023 8:00	11/15/2023 8:10	0.150	0.006	5	0
HS 47787	11/15/2023 8:10	11/15/2023 8:20	0.150	0	5	0
HS 47787	11/15/2023 8:20	11/15/2023 8:30	0.150	0	5	0
HS 47787	11/15/2023 8:30	11/15/2023 8:40	0.150	0.001	5	0
HS 47787	11/15/2023 8:40	11/15/2023 8:50	0.150	0.002	5	0
HS 47787	11/15/2023 8:50	11/15/2023 9:00	0.150	0.002	5	0
HS 47787	11/15/2023 9:00	11/15/2023 9:10	0.150	0.002	5	0
HS 47787	11/15/2023 9:10	11/15/2023 9:20	0.150	0.003	5	0
HS 47787	11/15/2023 9:20	11/15/2023 9:30	0.150	0.003	5	0
HS 47787	11/15/2023 9:30	11/15/2023 9:40	0.150	0.004	5	0
HS 47787	11/15/2023 9:40	11/15/2023 9:50	0.150	0.004	5	0
HS 47787	11/15/2023 9:50	11/15/2023 10:00	0.150	0.004	5	0
HS 47787	11/15/2023 10:00	11/15/2023 10:10	0.150	0.005	5	0
HS 47787	11/15/2023 10:10	11/15/2023 10:20	0.150	0.005	5	0
HS 47787	11/15/2023 10:20	11/15/2023 10:30	0.150	0.005	5	0
HS 47787	11/15/2023 10:30	11/15/2023 10:40	0.150	0.006	5	0
HS 47787	11/15/2023 10:40	11/15/2023 10:50	0.150	0.007	5	0
HS 47787	11/15/2023 10:50	11/15/2023 11:00	0.150	0.007	5	0
HS 47787	11/15/2023 11:00	11/15/2023 11:10	0.150	0.007	5	0
HS 47787	11/15/2023 11:10	11/15/2023 11:20	0.150	0.008	5	0
HS 47787	11/15/2023 11:20	11/15/2023 11:30	0.150	0.008	5	0
HS 47787	11/15/2023 11:30	11/15/2023 11:40	0.150	0.008	5	0
HS 47787	11/15/2023 11:40	11/15/2023 11:50	0.150	0.009	5	0
HS 47787	11/15/2023 11:50	11/15/2023 12:00	0.150	0.009	5	0
HS 47787	11/15/2023 12:00	11/15/2023 12:10	0.150	0.01	5	0
HS 47787	11/15/2023 12:10	11/15/2023 12:20	0.150	0.011	5	0
HS 47787	11/15/2023 12:20	11/15/2023 12:30	0.150	0.011	5	0
HS 47787	11/15/2023 12:30	11/15/2023 12:40	0.150	0.012	5	0
HS 47787	11/15/2023 12:40	11/15/2023 12:50	0.150	0.013	5	0
HS 47787	11/15/2023 12:50	11/15/2023 13:00	0.150	0.013	5	0
HS 47787	11/15/2023 13:00	11/15/2023 13:10	0.150	0.014	5	0
HS 47787	11/15/2023 13:10	11/15/2023 13:20	0.150	0.014	5	0
HS 47787	11/15/2023 13:20	11/15/2023 13:30	0.150	0.014	5	0
HS 47787	11/15/2023 13:30	11/15/2023 13:40	0.150	0.015	5	0
HS 47787	11/15/2023 13:40	11/15/2023 13:50	0.150	0.016	5	0
HS 47787	11/15/2023 13:50	11/15/2023 14:00	0.150	0.016	5	0
HS 47787	11/15/2023 14:00	11/15/2023 14:10	0.150	0.016	5	0
HS 47787	11/15/2023 14:10	11/15/2023 14:20	0.150	0.017	5	0
HS 47787	11/15/2023 14:20	11/15/2023 14:30	0.150	0.017	5	0
HS 47787	11/15/2023 14:30	11/15/2023 14:40	0.150	0.017	5	0
HS 47787	11/15/2023 14:40	11/15/2023 14:50	0.150	0.018	5	0
HS 47787	11/15/2023 14:50	11/15/2023 15:00	0.150	0.018	5	0
HS 47787	11/15/2023 15:00	11/15/2023 15:10	0.150	0.019	5	0
HS 47787	11/15/2023 15:10	11/15/2023 15:20	0.150	0.02	5	0
HS 47787	11/15/2023 15:20	11/15/2023 15:30	0.150	0.02	5	0
HS 47787	11/15/2023 15:30	11/15/2023 15:40	0.150	0.02	5	0
HS 47787	11/15/2023 15:40	11/15/2023 15:50	0.150	0.02	5	0
HS 47787	11/15/2023 15:50	11/15/2023 16:00	0.150	0.02	5	0
HS 47787	11/15/2023 16:00	11/15/2023 16:10	0.150	0.02	5	0
HS 47787	11/15/2023 16:10	11/15/2023 16:20	0.150	0.02	5	0
HS 47787	11/15/2023 16:20	11/15/2023 16:30	0.150	0.02	5	0
HS 47787	11/15/2023 16:30	11/15/2023 16:40	0.150	0.02	5	0
HS 47787	11/15/2023 16:40	11/15/2023 16:50	0.150	0.02	5	0
HS 47787	11/15/2023 16:50	11/15/2023 17:00	0.150	0.02	5	0

Perimeter CAMP
470 Kent Avenue - Brooklyn, NY
BCP Site No.: C224053

Asset Name	Start Time	End Time	Action Level (mg/m ³)	DT2 TWA (mg/m ³)	Action Level (ppm)	MR3K TWA (ppm)
PER1 50057	11/15/2023 8:00	11/15/2023 8:10	0.150	0	5	0
PER1 50057	11/15/2023 8:10	11/15/2023 8:20	0.150	0	5	0
PER1 50057	11/15/2023 8:20	11/15/2023 8:30	0.150	0.001	5	0
PER1 50057	11/15/2023 8:30	11/15/2023 8:40	0.150	0.002	5	0
PER1 50057	11/15/2023 8:40	11/15/2023 8:50	0.150	0.002	5	0
PER1 50057	11/15/2023 8:50	11/15/2023 9:00	0.150	0.003	5	0
PER1 50057	11/15/2023 9:00	11/15/2023 9:10	0.150	0.003	5	0
PER1 50057	11/15/2023 9:10	11/15/2023 9:20	0.150	0.004	5	0
PER1 50057	11/15/2023 9:20	11/15/2023 9:30	0.150	0.005	5	0
PER1 50057	11/15/2023 9:30	11/15/2023 9:40	0.150	0.005	5	0
PER1 50057	11/15/2023 9:40	11/15/2023 9:50	0.150	0.006	5	0
PER1 50057	11/15/2023 9:50	11/15/2023 10:00	0.150	0.006	5	0
PER1 50057	11/15/2023 10:00	11/15/2023 10:10	0.150	0.007	5	0
PER1 50057	11/15/2023 10:10	11/15/2023 10:20	0.150	0.008	5	0
PER1 50057	11/15/2023 10:20	11/15/2023 10:30	0.150	0.008	5	0
PER1 50057	11/15/2023 10:30	11/15/2023 10:40	0.150	0.008	5	0
PER1 50057	11/15/2023 10:40	11/15/2023 10:50	0.150	0.009	5	0
PER1 50057	11/15/2023 10:50	11/15/2023 11:00	0.150	0.009	5	0
PER1 50057	11/15/2023 11:00	11/15/2023 11:10	0.150	0.01	5	0
PER1 50057	11/15/2023 11:10	11/15/2023 11:20	0.150	0.01	5	0
PER1 50057	11/15/2023 11:20	11/15/2023 11:30	0.150	0.011	5	0
PER1 50057	11/15/2023 11:30	11/15/2023 11:40	0.150	0.011	5	0
PER1 50057	11/15/2023 11:40	11/15/2023 11:50	0.150	0.012	5	0
PER1 50057	11/15/2023 11:50	11/15/2023 12:00	0.150	0.012	5	0
PER1 50057	11/15/2023 12:00	11/15/2023 12:10	0.150	0.013	5	0
PER1 50057	11/15/2023 12:10	11/15/2023 12:20	0.150	0.014	5	0
PER1 50057	11/15/2023 12:20	11/15/2023 12:30	0.150	0.014	5	0
PER1 50057	11/15/2023 12:30	11/15/2023 12:40	0.150	0.015	5	0
PER1 50057	11/15/2023 12:40	11/15/2023 12:50	0.150	0.016	5	0
PER1 50057	11/15/2023 12:50	11/15/2023 13:00	0.150	0.016	5	0
PER1 50057	11/15/2023 13:00	11/15/2023 13:10	0.150	0.017	5	0
PER1 50057	11/15/2023 13:10	11/15/2023 13:20	0.150	0.018	5	0
PER1 50057	11/15/2023 13:20	11/15/2023 13:30	0.150	0.018	5	0
PER1 50057	11/15/2023 13:30	11/15/2023 13:40	0.150	0.018	5	0
PER1 50057	11/15/2023 13:40	11/15/2023 13:50	0.150	0.019	5	0
PER1 50057	11/15/2023 13:50	11/15/2023 14:00	0.150	0.02	5	0
PER1 50057	11/15/2023 14:00	11/15/2023 14:10	0.150	0.02	5	0
PER1 50057	11/15/2023 14:10	11/15/2023 14:20	0.150	0.021	5	0
PER1 50057	11/15/2023 14:20	11/15/2023 14:30	0.150	0.021	5	0
PER1 50057	11/15/2023 14:30	11/15/2023 14:40	0.150	0.022	5	0
PER1 50057	11/15/2023 14:40	11/15/2023 14:50	0.150	0.022	5	0
PER1 50057	11/15/2023 14:50	11/15/2023 15:00	0.150	0.023	5	0
PER1 50057	11/15/2023 15:00	11/15/2023 15:10	0.150	0.024	5	0
PER1 50057	11/15/2023 15:10	11/15/2023 15:20	0.150	0.024	5	0
PER1 50057	11/15/2023 15:20	11/15/2023 15:30	0.150	0.024	5	0
PER1 50057	11/15/2023 15:30	11/15/2023 15:40	0.150	0.025	5	0
PER1 50057	11/15/2023 15:40	11/15/2023 15:50	0.150	0.025	5	0
PER1 50057	11/15/2023 15:50	11/15/2023 16:00	0.150	0.026	5	0
PER1 50057	11/15/2023 16:00	11/15/2023 16:10	0.150	0.026	5	0
PER1 50057	11/15/2023 16:10	11/15/2023 16:20	0.150	0.026	5	0
PER1 50057	11/15/2023 16:20	11/15/2023 16:30	0.150	0.026	5	0
PER1 50057	11/15/2023 16:30	11/15/2023 16:40	0.150	0.026	5	0
PER1 50057	11/15/2023 16:40	11/15/2023 16:50	0.150	0.026	5	0
PER1 50057	11/15/2023 16:50	11/15/2023 17:00	0.150	0.026	5	0

Perimeter CAMP
470 Kent Avenue - Brooklyn, NY
BCP Site No.: C224053

Asset Name	Start Time	End Time	Action Level (mg/m ³)	DT2 TWA (mg/m ³)	Action Level (ppm)	MR3K TWA (ppm)
PER2 46495	11/15/2023 8:00	11/15/2023 8:10	0.150	0	5	0
PER2 46495	11/15/2023 8:10	11/15/2023 8:20	0.150	0	5	0
PER2 46495	11/15/2023 8:20	11/15/2023 8:30	0.150	0.002	5	0
PER2 46495	11/15/2023 8:30	11/15/2023 8:40	0.150	0.008	5	0
PER2 46495	11/15/2023 8:40	11/15/2023 8:50	0.150	0.034	5	0
PER2 46495	11/15/2023 8:50	11/15/2023 9:00	0.150	0.044	5	0
PER2 46495	11/15/2023 9:00	11/15/2023 9:10	0.150	0.045	5	0
PER2 46495	11/15/2023 9:10	11/15/2023 9:20	0.150	0.046	5	0
PER2 46495	11/15/2023 9:20	11/15/2023 9:30	0.150	0.046	5	0
PER2 46495	11/15/2023 9:30	11/15/2023 9:40	0.150	0.047	5	0
PER2 46495	11/15/2023 9:40	11/15/2023 9:50	0.150	0.048	5	0
PER2 46495	11/15/2023 9:50	11/15/2023 10:00	0.150	0.05	5	0
PER2 46495	11/15/2023 10:00	11/15/2023 10:10	0.150	0.051	5	0
PER2 46495	11/15/2023 10:10	11/15/2023 10:20	0.150	0.052	5	0
PER2 46495	11/15/2023 10:20	11/15/2023 10:30	0.150	0.052	5	0
PER2 46495	11/15/2023 10:30	11/15/2023 10:40	0.150	0.053	5	0
PER2 46495	11/15/2023 10:40	11/15/2023 10:50	0.150	0.054	5	0
PER2 46495	11/15/2023 10:50	11/15/2023 11:00	0.150	0.054	5	0
PER2 46495	11/15/2023 11:00	11/15/2023 11:10	0.150	0.055	5	0
PER2 46495	11/15/2023 11:10	11/15/2023 11:20	0.150	0.056	5	0
PER2 46495	11/15/2023 11:20	11/15/2023 11:30	0.150	0.057	5	0
PER2 46495	11/15/2023 11:30	11/15/2023 11:40	0.150	0.057	5	0
PER2 46495	11/15/2023 11:40	11/15/2023 11:50	0.150	0.058	5	0
PER2 46495	11/15/2023 11:50	11/15/2023 12:00	0.150	0.058	5	0
PER2 46495	11/15/2023 12:00	11/15/2023 12:10	0.150	0.059	5	0
PER2 46495	11/15/2023 12:10	11/15/2023 12:20	0.150	0.06	5	0
PER2 46495	11/15/2023 12:20	11/15/2023 12:30	0.150	0.06	5	0
PER2 46495	11/15/2023 12:30	11/15/2023 12:40	0.150	0.061	5	0
PER2 46495	11/15/2023 12:40	11/15/2023 12:50	0.150	0.061	5	0
PER2 46495	11/15/2023 12:50	11/15/2023 13:00	0.150	0.062	5	0
PER2 46495	11/15/2023 13:00	11/15/2023 13:10	0.150	0.063	5	0
PER2 46495	11/15/2023 13:10	11/15/2023 13:20	0.150	0.063	5	0
PER2 46495	11/15/2023 13:20	11/15/2023 13:30	0.150	0.064	5	0
PER2 46495	11/15/2023 13:30	11/15/2023 13:40	0.150	0.064	5	0
PER2 46495	11/15/2023 13:40	11/15/2023 13:50	0.150	0.065	5	0
PER2 46495	11/15/2023 13:50	11/15/2023 14:00	0.150	0.066	5	0
PER2 46495	11/15/2023 14:00	11/15/2023 14:10	0.150	0.067	5	0
PER2 46495	11/15/2023 14:10	11/15/2023 14:20	0.150	0.068	5	0
PER2 46495	11/15/2023 14:20	11/15/2023 14:30	0.150	0.069	5	0
PER2 46495	11/15/2023 14:30	11/15/2023 14:40	0.150	0.069	5	0
PER2 46495	11/15/2023 14:40	11/15/2023 14:50	0.150	0.07	5	0
PER2 46495	11/15/2023 14:50	11/15/2023 15:00	0.150	0.071	5	0
PER2 46495	11/15/2023 15:00	11/15/2023 15:10	0.150	0.071	5	0
PER2 46495	11/15/2023 15:10	11/15/2023 15:20	0.150	0.072	5	0
PER2 46495	11/15/2023 15:20	11/15/2023 15:30	0.150	0.073	5	0
PER2 46495	11/15/2023 15:30	11/15/2023 15:40	0.150	0.073	5	0
PER2 46495	11/15/2023 15:40	11/15/2023 15:50	0.150	0.074	5	0
PER2 46495	11/15/2023 15:50	11/15/2023 16:00	0.150	0.074	5	0
PER2 46495	11/15/2023 16:00	11/15/2023 16:10	0.150	0.075	5	0
PER2 46495	11/15/2023 16:10	11/15/2023 16:20	0.150	0.075	5	0
PER2 46495	11/15/2023 16:20	11/15/2023 16:30	0.150	0.075	5	0
PER2 46495	11/15/2023 16:30	11/15/2023 16:40	0.150	0.075	5	0
PER2 46495	11/15/2023 16:40	11/15/2023 16:50	0.150	0.075	5	0
PER2 46495	11/15/2023 16:50	11/15/2023 17:00	0.150	0.075	5	0

Daily Status Report

Prepared by: C. Zaccheo

Date: 11/16/2023

Weather: 55 deg. F, Clear

Project: 470 Kent Avenue - Brooklyn, NY - DEC Site #s C224053 and 224053

Engineer: Matthew Carroll, P.E. Tenen Environmental, LLC	Safety Manager: Honpong Lau Tenen Environmental, LLC
Structural Contractor: New Line Services	Excavation Contractor: ALBA

Work Activities Performed:

- 1) ECD continuing work on the bulkhead in the marine area.
- 2) Alba continues driving piles in A3 building location.
- 4) Imported 25 loads of approved soil for backfilling in the marine area.

Health & Safety: (answer in **red**)

Were there any changes to the H&S Plan? YES **NO** NA

Were there any CAMP exceedances at the perimeter above action levels: YES **NO** NA

Were there any dust or odor issues observed on this date? YES **NO** NA

Samples Collected (Since Last Report): None.

Air Monitoring (Since Last Report): CAMP graphs and tables are included below.

Problems Encountered: None.

Planned Work Activities for Next 2 Weeks: Continue superstructure work; preparation to complete remedial excavation along the waterfront; continue A3 building foundation excavation and pile installation.

Off-Site Material Disposal

Facility Location	Harmony Foul Rift 1 Foul Rift Rd. Belvidere, NJ 07823	XRDS 190 Pompton Plains Cross Rd. Wayne, NJ 0740	EE MSM 1080 Sand Hill Rd. E Stroudsburg, PA 18302	BSM 75 Crows Mill Rd. Keasby, NJ 08832
Today: (CY)	0	0	0	0
Total: (CY)	465	0	460	0

Site Layout Map

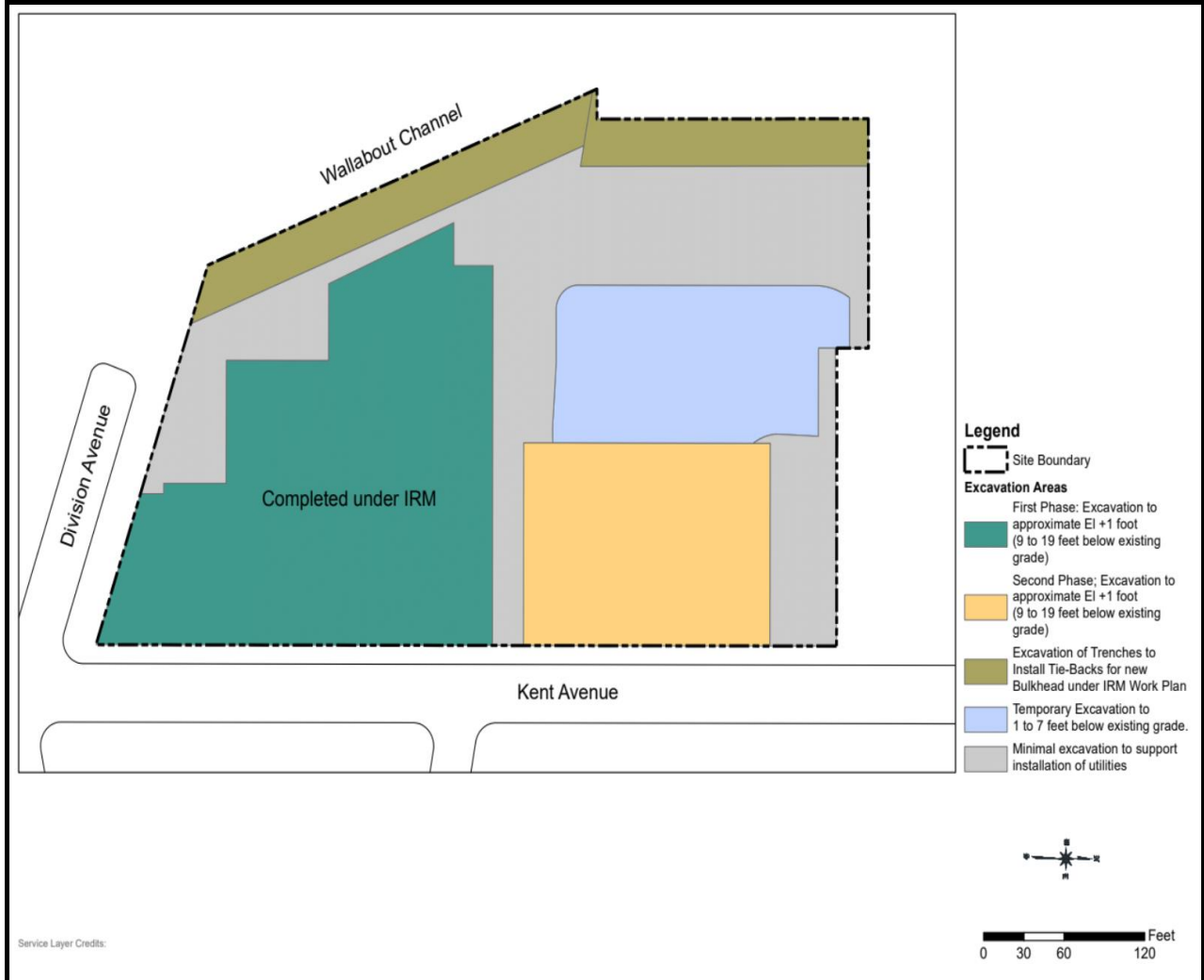


Photo 1:
View of the Site facing
southeast.

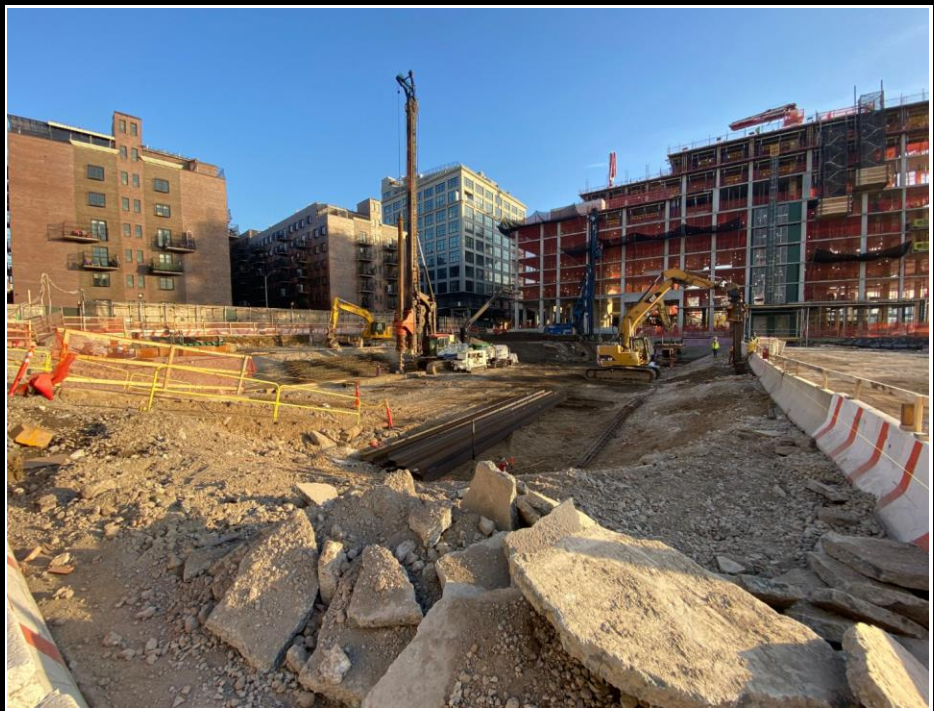


Photo 2:
View of drilling and pile
installation facing west.



Photo 3:
View of imported
soil for use as general
backfill in the marine
area.



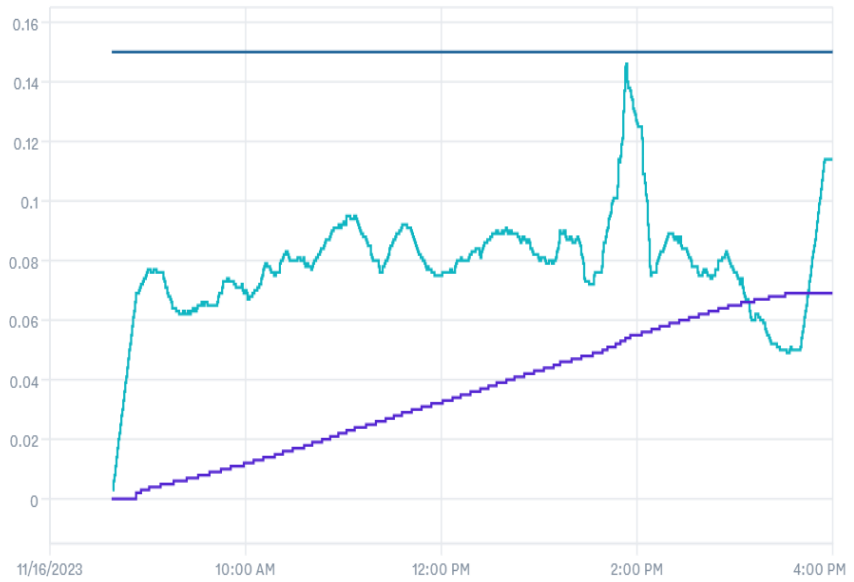
Photo 4:
View of the Site
facing south.



CAMP:
Downwind
Particulates

Dust Levels

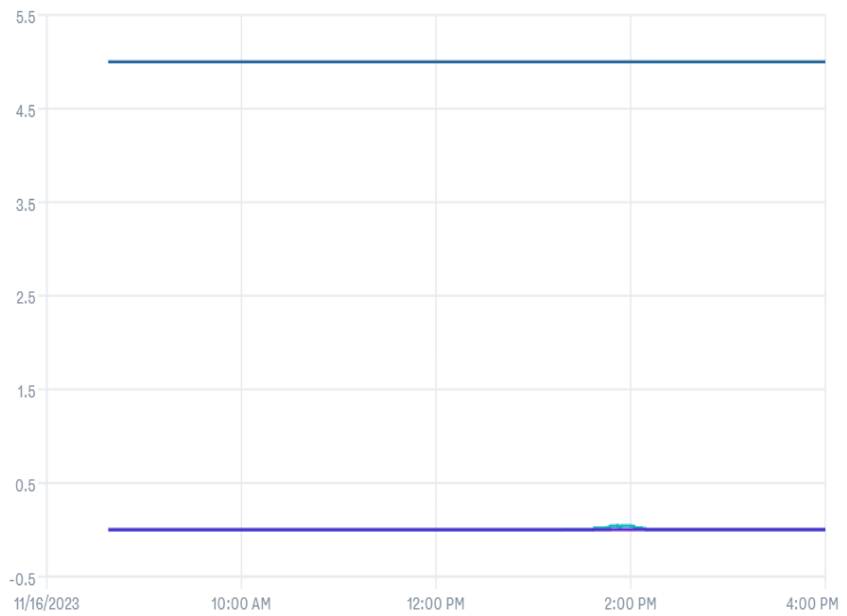
0.114 mg/m³ 0.069 mg/m³ 0.15



CAMP:
Downwind VOCs

VOC Levels

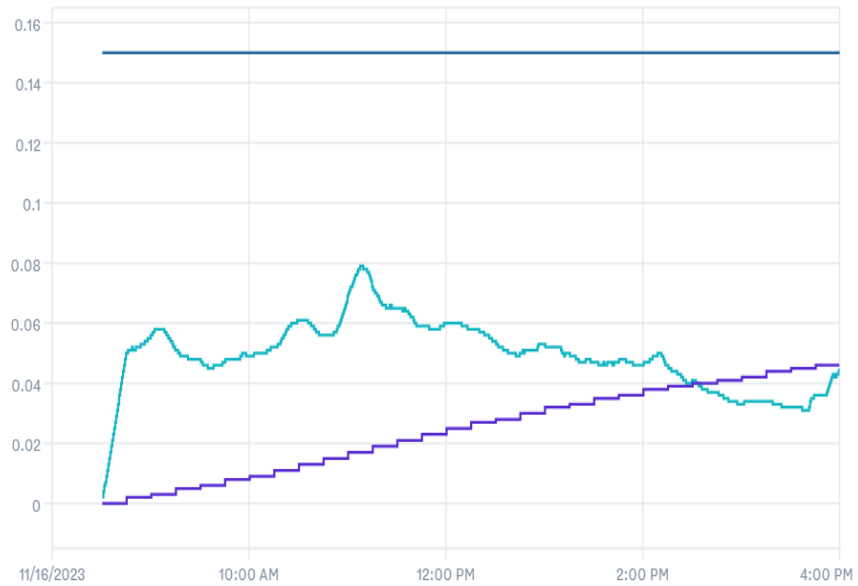
0 ppm 0.002 ppm 5



CAMP:
Upwind Particulates

Dust Levels

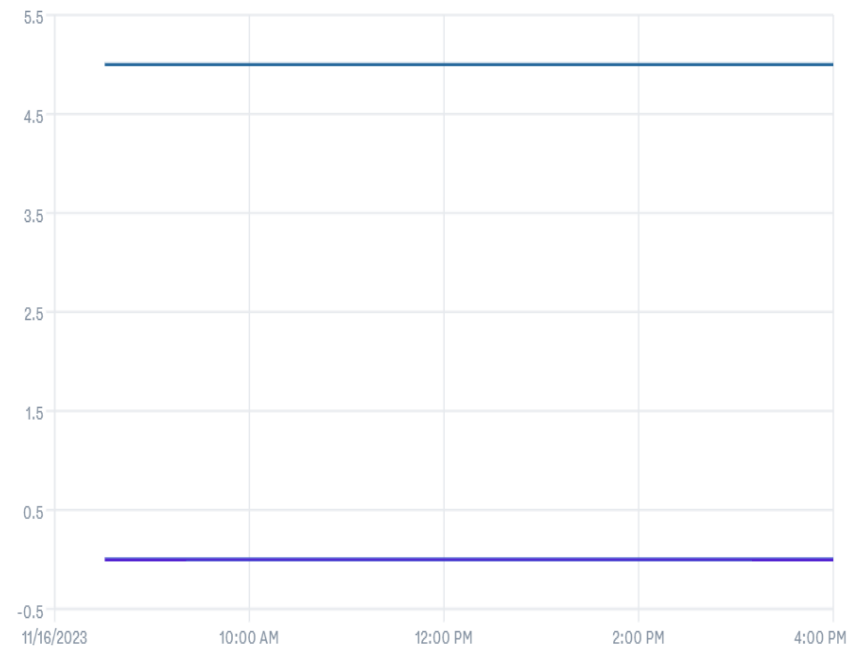
0.045 mg/m³ 0.046 mg/m³ 0.15



CAMP:
Upwind VOCs

VOC Levels

0 ppm 0 ppm 5



Downwind CAMP
470 Kent Avenue - Brooklyn, NY
BCP Site No.: C224053

Asset Name	Start Time	End Time	Action Level (mg/m ³)	DT2 TWA (mg/m ³)	Action Level (ppm)	MR3K TWA (ppm)
DW 47907	11/16/2023 8:00	11/16/2023 8:10	0.150	0.049	5	0
DW 47907	11/16/2023 8:10	11/16/2023 8:20	0.150	0.049	5	0
DW 47907	11/16/2023 8:20	11/16/2023 8:30	0.150	0.049	5	0
DW 47907	11/16/2023 8:30	11/16/2023 8:40	0.150	0	5	0
DW 47907	11/16/2023 8:40	11/16/2023 8:50	0.150	0	5	0
DW 47907	11/16/2023 8:50	11/16/2023 9:00	0.150	0.003	5	0
DW 47907	11/16/2023 9:00	11/16/2023 9:10	0.150	0.005	5	0
DW 47907	11/16/2023 9:10	11/16/2023 9:20	0.150	0.006	5	0
DW 47907	11/16/2023 9:20	11/16/2023 9:30	0.150	0.007	5	0
DW 47907	11/16/2023 9:30	11/16/2023 9:40	0.150	0.009	5	0
DW 47907	11/16/2023 9:40	11/16/2023 9:50	0.150	0.01	5	0
DW 47907	11/16/2023 9:50	11/16/2023 10:00	0.150	0.012	5	0
DW 47907	11/16/2023 10:00	11/16/2023 10:10	0.150	0.013	5	0
DW 47907	11/16/2023 10:10	11/16/2023 10:20	0.150	0.015	5	0
DW 47907	11/16/2023 10:20	11/16/2023 10:30	0.150	0.017	5	0
DW 47907	11/16/2023 10:30	11/16/2023 10:40	0.150	0.018	5	0
DW 47907	11/16/2023 10:40	11/16/2023 10:50	0.150	0.02	5	0
DW 47907	11/16/2023 10:50	11/16/2023 11:00	0.150	0.022	5	0
DW 47907	11/16/2023 11:00	11/16/2023 11:10	0.150	0.024	5	0
DW 47907	11/16/2023 11:10	11/16/2023 11:20	0.150	0.026	5	0
DW 47907	11/16/2023 11:20	11/16/2023 11:30	0.150	0.027	5	0
DW 47907	11/16/2023 11:30	11/16/2023 11:40	0.150	0.029	5	0
DW 47907	11/16/2023 11:40	11/16/2023 11:50	0.150	0.031	5	0
DW 47907	11/16/2023 11:50	11/16/2023 12:00	0.150	0.032	5	0
DW 47907	11/16/2023 12:00	11/16/2023 12:10	0.150	0.034	5	0
DW 47907	11/16/2023 12:10	11/16/2023 12:20	0.150	0.036	5	0
DW 47907	11/16/2023 12:20	11/16/2023 12:30	0.150	0.038	5	0
DW 47907	11/16/2023 12:30	11/16/2023 12:40	0.150	0.04	5	0
DW 47907	11/16/2023 12:40	11/16/2023 12:50	0.150	0.041	5	0
DW 47907	11/16/2023 12:50	11/16/2023 13:00	0.150	0.043	5	0
DW 47907	11/16/2023 13:00	11/16/2023 13:10	0.150	0.045	5	0
DW 47907	11/16/2023 13:10	11/16/2023 13:20	0.150	0.047	5	0
DW 47907	11/16/2023 13:20	11/16/2023 13:30	0.150	0.048	5	0
DW 47907	11/16/2023 13:30	11/16/2023 13:40	0.150	0.05	5	0
DW 47907	11/16/2023 13:40	11/16/2023 13:50	0.150	0.053	5	0.001
DW 47907	11/16/2023 13:50	11/16/2023 14:00	0.150	0.055	5	0.002
DW 47907	11/16/2023 14:00	11/16/2023 14:10	0.150	0.057	5	0.002
DW 47907	11/16/2023 14:10	11/16/2023 14:20	0.150	0.059	5	0.002
DW 47907	11/16/2023 14:20	11/16/2023 14:30	0.150	0.06	5	0.002
DW 47907	11/16/2023 14:30	11/16/2023 14:40	0.150	0.062	5	0.002
DW 47907	11/16/2023 14:40	11/16/2023 14:50	0.150	0.064	5	0.002
DW 47907	11/16/2023 14:50	11/16/2023 15:00	0.150	0.065	5	0.002
DW 47907	11/16/2023 15:00	11/16/2023 15:10	0.150	0.066	5	0.002
DW 47907	11/16/2023 15:10	11/16/2023 15:20	0.150	0.067	5	0.002
DW 47907	11/16/2023 15:20	11/16/2023 15:30	0.150	0.068	5	0.002
DW 47907	11/16/2023 15:30	11/16/2023 15:40	0.150	0.069	5	0.002
DW 47907	11/16/2023 15:40	11/16/2023 15:50	0.150	0.069	5	0.002
DW 47907	11/16/2023 15:50	11/16/2023 16:00	0.150	0.069	5	0.002

Upwind CAMP
470 Kent Avenue - Brooklyn, NY
BCP Site No.: C224053

Asset Name	Start Time	End Time	Action Level (mg/m ³)	DT2 TWA (mg/m ³)	Action Level (ppm)	MR3K TWA (ppm)
UW 212221	11/16/2023 8:00	11/16/2023 8:10	0.150	0.021	5	0
UW 212221	11/16/2023 8:10	11/16/2023 8:20	0.150	0.021	5	0
UW 212221	11/16/2023 8:20	11/16/2023 8:30	0.150	0.021	5	0
UW 212221	11/16/2023 8:30	11/16/2023 8:40	0.150	0	5	0
UW 212221	11/16/2023 8:40	11/16/2023 8:50	0.150	0.002	5	0
UW 212221	11/16/2023 8:50	11/16/2023 9:00	0.150	0.002	5	0
UW 212221	11/16/2023 9:00	11/16/2023 9:10	0.150	0.003	5	0
UW 212221	11/16/2023 9:10	11/16/2023 9:20	0.150	0.005	5	0
UW 212221	11/16/2023 9:20	11/16/2023 9:30	0.150	0.005	5	0
UW 212221	11/16/2023 9:30	11/16/2023 9:40	0.150	0.006	5	0
UW 212221	11/16/2023 9:40	11/16/2023 9:50	0.150	0.008	5	0
UW 212221	11/16/2023 9:50	11/16/2023 10:00	0.150	0.008	5	0
UW 212221	11/16/2023 10:00	11/16/2023 10:10	0.150	0.009	5	0
UW 212221	11/16/2023 10:10	11/16/2023 10:20	0.150	0.011	5	0
UW 212221	11/16/2023 10:20	11/16/2023 10:30	0.150	0.011	5	0
UW 212221	11/16/2023 10:30	11/16/2023 10:40	0.150	0.013	5	0
UW 212221	11/16/2023 10:40	11/16/2023 10:50	0.150	0.015	5	0
UW 212221	11/16/2023 10:50	11/16/2023 11:00	0.150	0.015	5	0
UW 212221	11/16/2023 11:00	11/16/2023 11:10	0.150	0.017	5	0
UW 212221	11/16/2023 11:10	11/16/2023 11:20	0.150	0.019	5	0
UW 212221	11/16/2023 11:20	11/16/2023 11:30	0.150	0.019	5	0
UW 212221	11/16/2023 11:30	11/16/2023 11:40	0.150	0.021	5	0
UW 212221	11/16/2023 11:40	11/16/2023 11:50	0.150	0.023	5	0
UW 212221	11/16/2023 11:50	11/16/2023 12:00	0.150	0.023	5	0
UW 212221	11/16/2023 12:00	11/16/2023 12:10	0.150	0.025	5	0
UW 212221	11/16/2023 12:10	11/16/2023 12:20	0.150	0.027	5	0
UW 212221	11/16/2023 12:20	11/16/2023 12:30	0.150	0.027	5	0
UW 212221	11/16/2023 12:30	11/16/2023 12:40	0.150	0.028	5	0
UW 212221	11/16/2023 12:40	11/16/2023 12:50	0.150	0.03	5	0
UW 212221	11/16/2023 12:50	11/16/2023 13:00	0.150	0.03	5	0
UW 212221	11/16/2023 13:00	11/16/2023 13:10	0.150	0.032	5	0
UW 212221	11/16/2023 13:10	11/16/2023 13:20	0.150	0.033	5	0
UW 212221	11/16/2023 13:20	11/16/2023 13:30	0.150	0.033	5	0
UW 212221	11/16/2023 13:30	11/16/2023 13:40	0.150	0.035	5	0
UW 212221	11/16/2023 13:40	11/16/2023 13:50	0.150	0.036	5	0
UW 212221	11/16/2023 13:50	11/16/2023 14:00	0.150	0.036	5	0
UW 212221	11/16/2023 14:00	11/16/2023 14:10	0.150	0.038	5	0
UW 212221	11/16/2023 14:10	11/16/2023 14:20	0.150	0.039	5	0
UW 212221	11/16/2023 14:20	11/16/2023 14:30	0.150	0.039	5	0
UW 212221	11/16/2023 14:30	11/16/2023 14:40	0.150	0.04	5	0
UW 212221	11/16/2023 14:40	11/16/2023 14:50	0.150	0.041	5	0
UW 212221	11/16/2023 14:50	11/16/2023 15:00	0.150	0.041	5	0
UW 212221	11/16/2023 15:00	11/16/2023 15:10	0.150	0.042	5	0
UW 212221	11/16/2023 15:10	11/16/2023 15:20	0.150	0.044	5	0
UW 212221	11/16/2023 15:20	11/16/2023 15:30	0.150	0.044	5	0
UW 212221	11/16/2023 15:30	11/16/2023 15:40	0.150	0.045	5	0
UW 212221	11/16/2023 15:40	11/16/2023 15:50	0.150	0.046	5	0
UW 212221	11/16/2023 15:50	11/16/2023 16:00	0.150	0.046	5	0

Hotspot CAMP
470 Kent Avenue - Brooklyn, NY
BCP Site No.: C224053

Asset Name	Start Time	End Time	Action Level (mg/m ³)	DT2 TWA (mg/m ³)	Action Level (ppm)	MR3K TWA (ppm)
HS 47787	11/16/2023 8:00	11/16/2023 8:10	0.150	0.02	5	0
HS 47787	11/16/2023 8:10	11/16/2023 8:20	0.150	0.02	5	0
HS 47787	11/16/2023 8:20	11/16/2023 8:30	0.150	0.02	5	0
HS 47787	11/16/2023 8:30	11/16/2023 8:40	0.150	0.02	5	0
HS 47787	11/16/2023 8:40	11/16/2023 8:50	0.150	0	5	0
HS 47787	11/16/2023 8:50	11/16/2023 9:00	0.150	0	5	0
HS 47787	11/16/2023 9:00	11/16/2023 9:10	0.150	0.002	5	0
HS 47787	11/16/2023 9:10	11/16/2023 9:20	0.150	0.004	5	0
HS 47787	11/16/2023 9:20	11/16/2023 9:30	0.150	0.004	5	0
HS 47787	11/16/2023 9:30	11/16/2023 9:40	0.150	0.006	5	0
HS 47787	11/16/2023 9:40	11/16/2023 9:50	0.150	0.008	5	0
HS 47787	11/16/2023 9:50	11/16/2023 10:00	0.150	0.008	5	0
HS 47787	11/16/2023 10:00	11/16/2023 10:10	0.150	0.009	5	0
HS 47787	11/16/2023 10:10	11/16/2023 10:20	0.150	0.011	5	0
HS 47787	11/16/2023 10:20	11/16/2023 10:30	0.150	0.011	5	0
HS 47787	11/16/2023 10:30	11/16/2023 10:40	0.150	0.013	5	0
HS 47787	11/16/2023 10:40	11/16/2023 10:50	0.150	0.015	5	0
HS 47787	11/16/2023 10:50	11/16/2023 11:00	0.150	0.015	5	0
HS 47787	11/16/2023 11:00	11/16/2023 11:10	0.150	0.017	5	0
HS 47787	11/16/2023 11:10	11/16/2023 11:20	0.150	0.019	5	0
HS 47787	11/16/2023 11:20	11/16/2023 11:30	0.150	0.019	5	0
HS 47787	11/16/2023 11:30	11/16/2023 11:40	0.150	0.021	5	0
HS 47787	11/16/2023 11:40	11/16/2023 11:50	0.150	0.024	5	0
HS 47787	11/16/2023 11:50	11/16/2023 12:00	0.150	0.024	5	0
HS 47787	11/16/2023 12:00	11/16/2023 12:10	0.150	0.026	5	0
HS 47787	11/16/2023 12:10	11/16/2023 12:20	0.150	0.028	5	0
HS 47787	11/16/2023 12:20	11/16/2023 12:30	0.150	0.028	5	0
HS 47787	11/16/2023 12:30	11/16/2023 12:40	0.150	0.03	5	0
HS 47787	11/16/2023 12:40	11/16/2023 12:50	0.150	0.031	5	0
HS 47787	11/16/2023 12:50	11/16/2023 13:00	0.150	0.031	5	0
HS 47787	11/16/2023 13:00	11/16/2023 13:10	0.150	0.033	5	0
HS 47787	11/16/2023 13:10	11/16/2023 13:20	0.150	0.035	5	0
HS 47787	11/16/2023 13:20	11/16/2023 13:30	0.150	0.035	5	0
HS 47787	11/16/2023 13:30	11/16/2023 13:40	0.150	0.036	5	0
HS 47787	11/16/2023 13:40	11/16/2023 13:50	0.150	0.038	5	0
HS 47787	11/16/2023 13:50	11/16/2023 14:00	0.150	0.038	5	0
HS 47787	11/16/2023 14:00	11/16/2023 14:10	0.150	0.04	5	0
HS 47787	11/16/2023 14:10	11/16/2023 14:20	0.150	0.042	5	0
HS 47787	11/16/2023 14:20	11/16/2023 14:30	0.150	0.042	5	0
HS 47787	11/16/2023 14:30	11/16/2023 14:40	0.150	0.043	5	0
HS 47787	11/16/2023 14:40	11/16/2023 14:50	0.150	0.044	5	0
HS 47787	11/16/2023 14:50	11/16/2023 15:00	0.150	0.044	5	0
HS 47787	11/16/2023 15:00	11/16/2023 15:10	0.150	0.046	5	0
HS 47787	11/16/2023 15:10	11/16/2023 15:20	0.150	0.047	5	0
HS 47787	11/16/2023 15:20	11/16/2023 15:30	0.150	0.047	5	0
HS 47787	11/16/2023 15:30	11/16/2023 15:40	0.150	0.048	5	0
HS 47787	11/16/2023 15:40	11/16/2023 15:50	0.150	0.048	5	0
HS 47787	11/16/2023 15:50	11/16/2023 16:00	0.150	0.048	5	0

Perimeter CAMP
 470 Kent Avenue - Brooklyn, NY
 BCP Site No.: C224053

Asset Name	Start Time	End Time	Action Level (mg/m ³)	DT2 TWA (mg/m ³)	Action Level (ppm)	MR3K TWA (ppm)
PER1 50057	11/16/2023 8:00	11/16/2023 8:10	0.150	0	5	0
PER1 50057	11/16/2023 8:10	11/16/2023 8:20	0.150	0	5	0
PER1 50057	11/16/2023 8:20	11/16/2023 8:30	0.150	0	5	0
PER1 50057	11/16/2023 8:30	11/16/2023 8:40	0.150	0	5	0
PER1 50057	11/16/2023 8:40	11/16/2023 8:50	0.150	0	5	0
PER1 50057	11/16/2023 8:50	11/16/2023 9:00	0.150	0.003	5	0
PER1 50057	11/16/2023 9:00	11/16/2023 9:10	0.150	0.004	5	0
PER1 50057	11/16/2023 9:10	11/16/2023 9:20	0.150	0.005	5	0
PER1 50057	11/16/2023 9:20	11/16/2023 9:30	0.150	0.006	5	0
PER1 50057	11/16/2023 9:30	11/16/2023 9:40	0.150	0.008	5	0
PER1 50057	11/16/2023 9:40	11/16/2023 9:50	0.150	0.009	5	0
PER1 50057	11/16/2023 9:50	11/16/2023 10:00	0.150	0.01	5	0
PER1 50057	11/16/2023 10:00	11/16/2023 10:10	0.150	0.011	5	0
PER1 50057	11/16/2023 10:10	11/16/2023 10:20	0.150	0.014	5	0
PER1 50057	11/16/2023 10:20	11/16/2023 10:30	0.150	0.015	5	0
PER1 50057	11/16/2023 10:30	11/16/2023 10:40	0.150	0.016	5	0
PER1 50057	11/16/2023 10:40	11/16/2023 10:50	0.150	0.018	5	0
PER1 50057	11/16/2023 10:50	11/16/2023 11:00	0.150	0.019	5	0
PER1 50057	11/16/2023 11:00	11/16/2023 11:10	0.150	0.021	5	0
PER1 50057	11/16/2023 11:10	11/16/2023 11:20	0.150	0.022	5	0
PER1 50057	11/16/2023 11:20	11/16/2023 11:30	0.150	0.023	5	0
PER1 50057	11/16/2023 11:30	11/16/2023 11:40	0.150	0.025	5	0
PER1 50057	11/16/2023 11:40	11/16/2023 11:50	0.150	0.026	5	0
PER1 50057	11/16/2023 11:50	11/16/2023 12:00	0.150	0.028	5	0
PER1 50057	11/16/2023 12:00	11/16/2023 12:10	0.150	0.03	5	0
PER1 50057	11/16/2023 12:10	11/16/2023 12:20	0.150	0.031	5	0
PER1 50057	11/16/2023 12:20	11/16/2023 12:30	0.150	0.032	5	0
PER1 50057	11/16/2023 12:30	11/16/2023 12:40	0.150	0.034	5	0
PER1 50057	11/16/2023 12:40	11/16/2023 12:50	0.150	0.035	5	0
PER1 50057	11/16/2023 12:50	11/16/2023 13:00	0.150	0.036	5	0
PER1 50057	11/16/2023 13:00	11/16/2023 13:10	0.150	0.037	5	0
PER1 50057	11/16/2023 13:10	11/16/2023 13:20	0.150	0.038	5	0
PER1 50057	11/16/2023 13:20	11/16/2023 13:30	0.150	0.039	5	0
PER1 50057	11/16/2023 13:30	11/16/2023 13:40	0.150	0.041	5	0
PER1 50057	11/16/2023 13:40	11/16/2023 13:50	0.150	0.042	5	0
PER1 50057	11/16/2023 13:50	11/16/2023 14:00	0.150	0.043	5	0
PER1 50057	11/16/2023 14:00	11/16/2023 14:10	0.150	0.044	5	0
PER1 50057	11/16/2023 14:10	11/16/2023 14:20	0.150	0.045	5	0
PER1 50057	11/16/2023 14:20	11/16/2023 14:30	0.150	0.046	5	0
PER1 50057	11/16/2023 14:30	11/16/2023 14:40	0.150	0.047	5	0
PER1 50057	11/16/2023 14:40	11/16/2023 14:50	0.150	0.048	5	0
PER1 50057	11/16/2023 14:50	11/16/2023 15:00	0.150	0.049	5	0
PER1 50057	11/16/2023 15:00	11/16/2023 15:10	0.150	0.05	5	0
PER1 50057	11/16/2023 15:10	11/16/2023 15:20	0.150	0.051	5	0
PER1 50057	11/16/2023 15:20	11/16/2023 15:30	0.150	0.051	5	0
PER1 50057	11/16/2023 15:30	11/16/2023 15:40	0.150	0.052	5	0
PER1 50057	11/16/2023 15:40	11/16/2023 15:50	0.150	0	5	0
PER1 50057	11/16/2023 15:50	11/16/2023 16:00	0.150	0	5	0

Perimeter CAMP
470 Kent Avenue - Brooklyn, NY
BCP Site No.: C224053

Asset Name	Start Time	End Time	Action Level (mg/m ³)	DT2 TWA (mg/m ³)	Action Level (ppm)	MR3K TWA (ppm)
PER2 46495	11/16/2023 8:00	11/16/2023 8:10	0.150	0.075	5	0
PER2 46495	11/16/2023 8:10	11/16/2023 8:20	0.150	0.075	5	0
PER2 46495	11/16/2023 8:20	11/16/2023 8:30	0.150	0.075	5	0
PER2 46495	11/16/2023 8:30	11/16/2023 8:40	0.150	0	5	0
PER2 46495	11/16/2023 8:40	11/16/2023 8:50	0.150	0	5	0
PER2 46495	11/16/2023 8:50	11/16/2023 9:00	0.150	0.003	5	0
PER2 46495	11/16/2023 9:00	11/16/2023 9:10	0.150	0.005	5	0
PER2 46495	11/16/2023 9:10	11/16/2023 9:20	0.150	0.006	5	0
PER2 46495	11/16/2023 9:20	11/16/2023 9:30	0.150	0.008	5	0
PER2 46495	11/16/2023 9:30	11/16/2023 9:40	0.150	0.009	5	0
PER2 46495	11/16/2023 9:40	11/16/2023 9:50	0.150	0.011	5	0
PER2 46495	11/16/2023 9:50	11/16/2023 10:00	0.150	0.012	5	0
PER2 46495	11/16/2023 10:00	11/16/2023 10:10	0.150	0.013	5	0
PER2 46495	11/16/2023 10:10	11/16/2023 10:20	0.150	0.015	5	0.001
PER2 46495	11/16/2023 10:20	11/16/2023 10:30	0.150	0.017	5	0.001
PER2 46495	11/16/2023 10:30	11/16/2023 10:40	0.150	0.018	5	0.001
PER2 46495	11/16/2023 10:40	11/16/2023 10:50	0.150	0.02	5	0.001
PER2 46495	11/16/2023 10:50	11/16/2023 11:00	0.150	0.022	5	0.002
PER2 46495	11/16/2023 11:00	11/16/2023 11:10	0.150	0.024	5	0.002
PER2 46495	11/16/2023 11:10	11/16/2023 11:20	0.150	0.025	5	0
PER2 46495	11/16/2023 11:20	11/16/2023 11:30	0.150	0.028	5	0
PER2 46495	11/16/2023 11:30	11/16/2023 11:40	0.150	0.029	5	0
PER2 46495	11/16/2023 11:40	11/16/2023 11:50	0.150	0.031	5	0
PER2 46495	11/16/2023 11:50	11/16/2023 12:00	0.150	0.033	5	0
PER2 46495	11/16/2023 12:00	11/16/2023 12:10	0.150	0.034	5	0
PER2 46495	11/16/2023 12:10	11/16/2023 12:20	0.150	0.036	5	0
PER2 46495	11/16/2023 12:20	11/16/2023 12:30	0.150	0.038	5	0
PER2 46495	11/16/2023 12:30	11/16/2023 12:40	0.150	0.04	5	0
PER2 46495	11/16/2023 12:40	11/16/2023 12:50	0.150	0.042	5	0
PER2 46495	11/16/2023 12:50	11/16/2023 13:00	0.150	0.043	5	0
PER2 46495	11/16/2023 13:00	11/16/2023 13:10	0.150	0.044	5	0
PER2 46495	11/16/2023 13:10	11/16/2023 13:20	0.150	0.046	5	0
PER2 46495	11/16/2023 13:20	11/16/2023 13:30	0.150	0.047	5	0
PER2 46495	11/16/2023 13:30	11/16/2023 13:40	0.150	0.048	5	0
PER2 46495	11/16/2023 13:40	11/16/2023 13:50	0.150	0.05	5	0
PER2 46495	11/16/2023 13:50	11/16/2023 14:00	0.150	0.052	5	0
PER2 46495	11/16/2023 14:00	11/16/2023 14:10	0.150	0.053	5	0
PER2 46495	11/16/2023 14:10	11/16/2023 14:20	0.150	0.055	5	0
PER2 46495	11/16/2023 14:20	11/16/2023 14:30	0.150	0.056	5	0
PER2 46495	11/16/2023 14:30	11/16/2023 14:40	0.150	0.058	5	0
PER2 46495	11/16/2023 14:40	11/16/2023 14:50	0.150	0.059	5	0
PER2 46495	11/16/2023 14:50	11/16/2023 15:00	0.150	0.06	5	0
PER2 46495	11/16/2023 15:00	11/16/2023 15:10	0.150	0.061	5	0
PER2 46495	11/16/2023 15:10	11/16/2023 15:20	0.150	0.062	5	0
PER2 46495	11/16/2023 15:20	11/16/2023 15:30	0.150	0.063	5	0
PER2 46495	11/16/2023 15:30	11/16/2023 15:40	0.150	0.064	5	0
PER2 46495	11/16/2023 15:40	11/16/2023 15:50	0.150	0.064	5	0
PER2 46495	11/16/2023 15:50	11/16/2023 16:00	0.150	0.064	5	0

Daily Status Report

Prepared by: C. Zaccheo

Date: 11/17/2023

Weather: 55 deg. F, Clear

Project: 470 Kent Avenue - Brooklyn, NY - DEC Site #s C224053 and 224053

Engineer: Matthew Carroll, P.E. Tenen Environmental, LLC	Safety Manager: Honpong Lau Tenen Environmental, LLC
Structural Contractor: New Line Services	Excavation Contractor: ALBA

Work Activities Performed:

- 1) ECD continuing work on the bulkhead in the marine area.
- 2) Alba continues driving piles in A3 building location.
- 4) Imported 25 loads of approved soil for backfilling in the marine area.

Health & Safety: (answer in **red**)

Were there any changes to the H&S Plan? YES **NO** NA

Were there any CAMP exceedances at the perimeter above action levels: YES **NO** NA

Were there any dust or odor issues observed on this date? YES **NO** NA

Samples Collected (Since Last Report): None.

Air Monitoring (Since Last Report): CAMP graphs and tables are included below. A 15-min average DW particulate exceedance was caused by concrete cutting; Water was used to suppress dust.

Problems Encountered: None.

Planned Work Activities for Next 2 Weeks: Continue superstructure work; preparation to complete remedial excavation along the waterfront; continue A3 building foundation excavation and pile installation.

Off-Site Material Disposal

Facility Location	Harmony Foul Rift 1 Foul Rift Rd. Belvidere, NJ 07823	XRDS 190 Pompton Plains Cross Rd. Wayne, NJ 0740	EE MSM 1080 Sand Hill Rd. E Stroudsburg, PA 18302	BSM 75 Crows Mill Rd. Keasby, NJ 08832
Today: (CY)	0	0	0	0
Total: (CY)	465	0	460	0

Site Layout Map

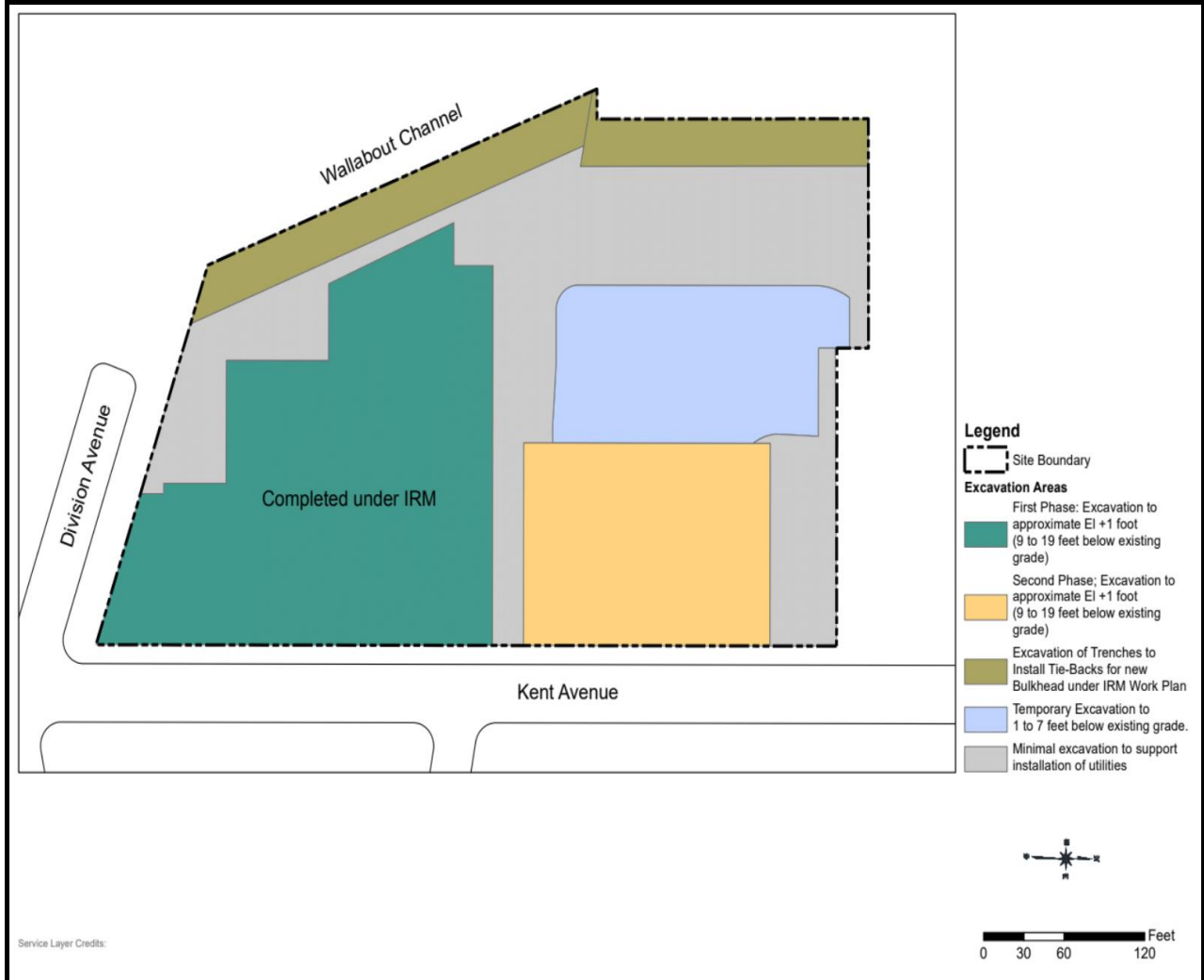


Photo 1:
View of the Site facing southwest.



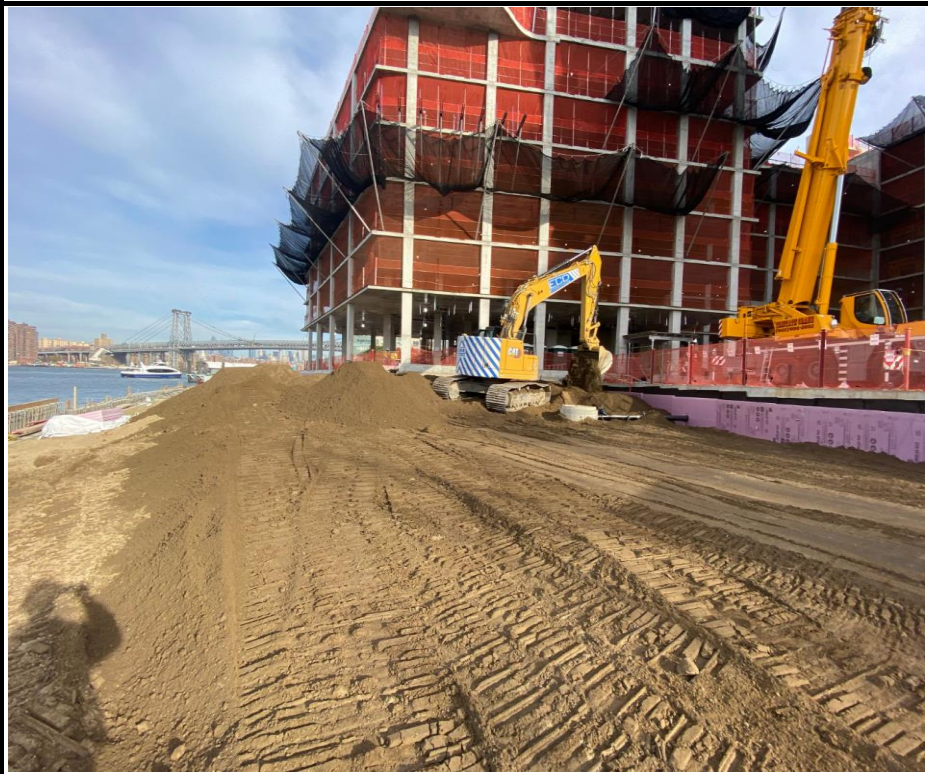
Photo 2:
View of the marine area facing north.



Photo 3:
View of imported
soil for use as general
backfill in the marine
area.

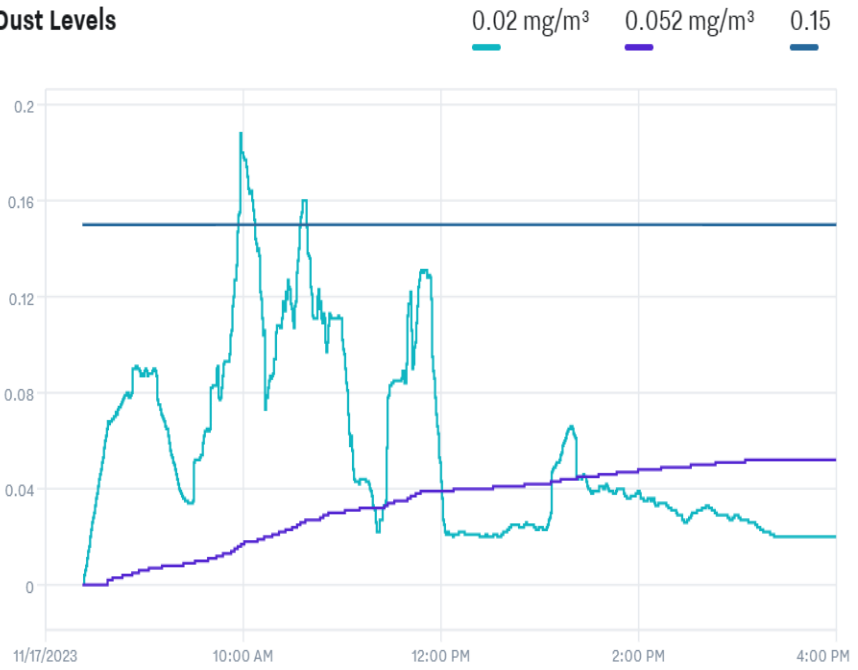


Photo 4:
View of imported
soil for use as general
backfill in the marine
area.



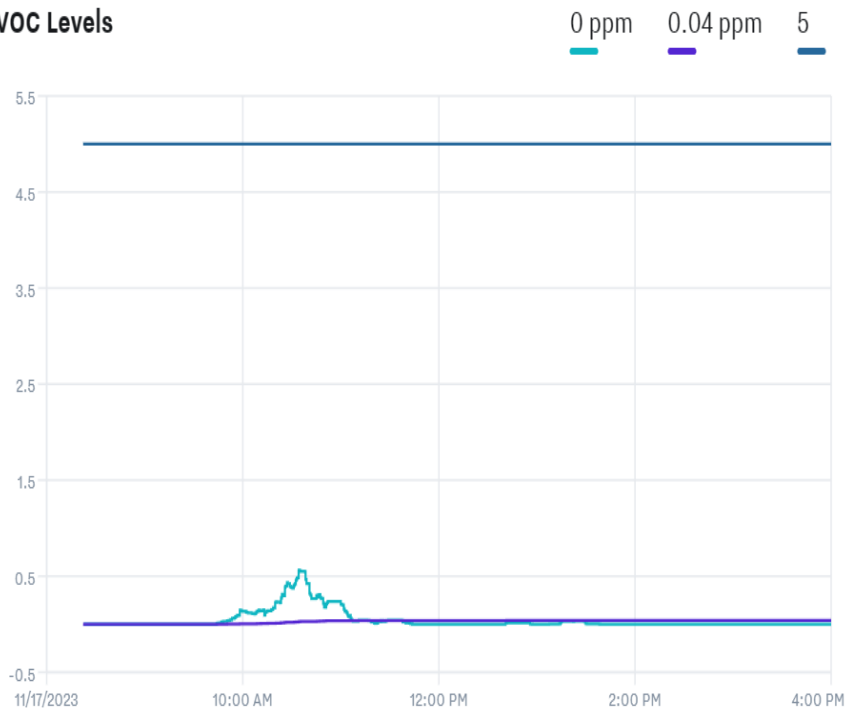
CAMP:
Downwind
Particulates

Dust Levels



CAMP:
Downwind VOCs

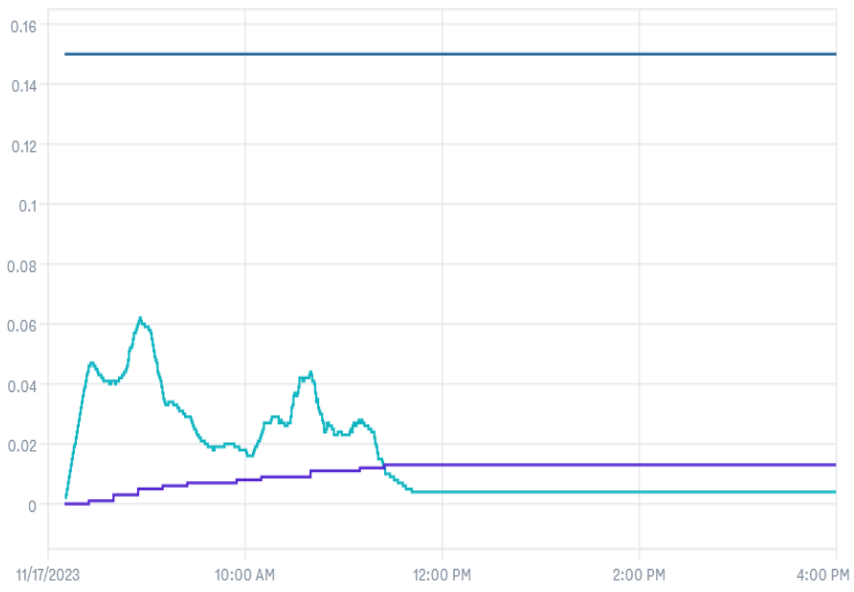
VOC Levels



CAMP:
Upwind Particulates

Dust Levels

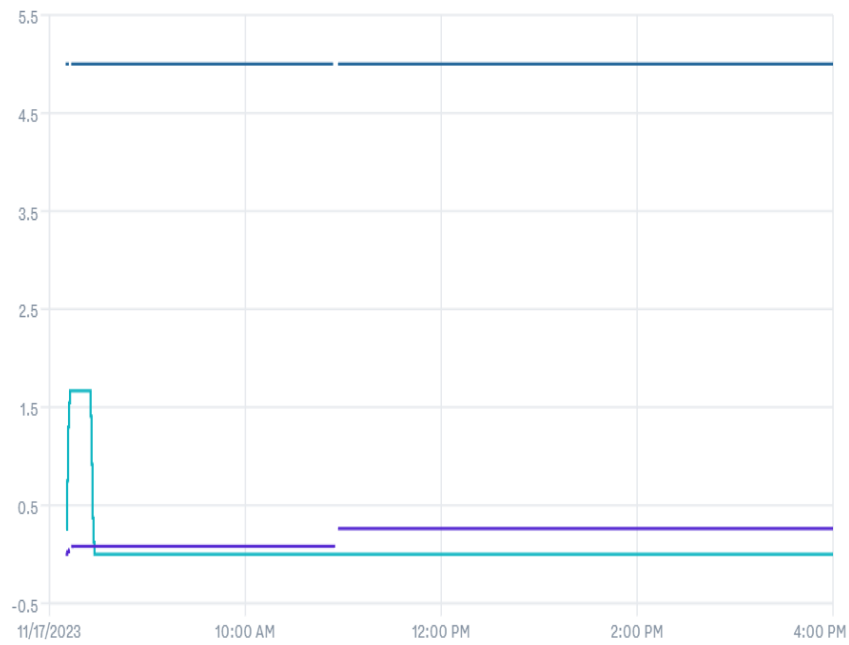
0.004 mg/m³ 0.013 mg/m³ 0.15



CAMP:
Upwind VOCs

VOC Levels

0 ppm 0.261 ppm 5



Downwind CAMP
470 Kent Avenue - Brooklyn, NY
BCP Site No.: C224053

Asset Name	Start Time	End Time	Action Level (mg/m ³)	DT2 TWA (mg/m ³)	Action Level (ppm)	MR3K TWA (ppm)
DW 47907	11/17/2023 8:00	11/17/2023 8:10	0.150	0.069	5	0.002
DW 47907	11/17/2023 8:10	11/17/2023 8:20	0.150	0.069	5	0.002
DW 47907	11/17/2023 8:20	11/17/2023 8:30	0.150	0	5	0
DW 47907	11/17/2023 8:30	11/17/2023 8:40	0.150	0.002	5	0
DW 47907	11/17/2023 8:40	11/17/2023 8:50	0.150	0.004	5	0
DW 47907	11/17/2023 8:50	11/17/2023 9:00	0.150	0.006	5	0
DW 47907	11/17/2023 9:00	11/17/2023 9:10	0.150	0.007	5	0
DW 47907	11/17/2023 9:10	11/17/2023 9:20	0.150	0.008	5	0
DW 47907	11/17/2023 9:20	11/17/2023 9:30	0.150	0.009	5	0
DW 47907	11/17/2023 9:30	11/17/2023 9:40	0.150	0.011	5	0
DW 47907	11/17/2023 9:40	11/17/2023 9:50	0.150	0.013	5	0
DW 47907	11/17/2023 9:50	11/17/2023 10:00	0.150	0.017	5	0.004
DW 47907	11/17/2023 10:00	11/17/2023 10:10	0.150	0.019	5	0.006
DW 47907	11/17/2023 10:10	11/17/2023 10:20	0.150	0.021	5	0.009
DW 47907	11/17/2023 10:20	11/17/2023 10:30	0.150	0.024	5	0.02
DW 47907	11/17/2023 10:30	11/17/2023 10:40	0.150	0.027	5	0.029
DW 47907	11/17/2023 10:40	11/17/2023 10:50	0.150	0.029	5	0.034
DW 47907	11/17/2023 10:50	11/17/2023 11:00	0.150	0.03	5	0.036
DW 47907	11/17/2023 11:00	11/17/2023 11:10	0.150	0.031	5	0.037
DW 47907	11/17/2023 11:10	11/17/2023 11:20	0.150	0.032	5	0.037
DW 47907	11/17/2023 11:20	11/17/2023 11:30	0.150	0.034	5	0.038
DW 47907	11/17/2023 11:30	11/17/2023 11:40	0.150	0.036	5	0.038
DW 47907	11/17/2023 11:40	11/17/2023 11:50	0.150	0.039	5	0.038
DW 47907	11/17/2023 11:50	11/17/2023 12:00	0.150	0.039	5	0.038
DW 47907	11/17/2023 12:00	11/17/2023 12:10	0.150	0.04	5	0.038
DW 47907	11/17/2023 12:10	11/17/2023 12:20	0.150	0.04	5	0.038
DW 47907	11/17/2023 12:20	11/17/2023 12:30	0.150	0.04	5	0.038
DW 47907	11/17/2023 12:30	11/17/2023 12:40	0.150	0.041	5	0.038
DW 47907	11/17/2023 12:40	11/17/2023 12:50	0.150	0.041	5	0.039
DW 47907	11/17/2023 12:50	11/17/2023 13:00	0.150	0.042	5	0.039
DW 47907	11/17/2023 13:00	11/17/2023 13:10	0.150	0.043	5	0.039
DW 47907	11/17/2023 13:10	11/17/2023 13:20	0.150	0.044	5	0.04
DW 47907	11/17/2023 13:20	11/17/2023 13:30	0.150	0.045	5	0.04
DW 47907	11/17/2023 13:30	11/17/2023 13:40	0.150	0.046	5	0.04
DW 47907	11/17/2023 13:40	11/17/2023 13:50	0.150	0.047	5	0.04
DW 47907	11/17/2023 13:50	11/17/2023 14:00	0.150	0.048	5	0.04
DW 47907	11/17/2023 14:00	11/17/2023 14:10	0.150	0.048	5	0.04
DW 47907	11/17/2023 14:10	11/17/2023 14:20	0.150	0.049	5	0.04
DW 47907	11/17/2023 14:20	11/17/2023 14:30	0.150	0.049	5	0.04
DW 47907	11/17/2023 14:30	11/17/2023 14:40	0.150	0.05	5	0.04
DW 47907	11/17/2023 14:40	11/17/2023 14:50	0.150	0.051	5	0.04
DW 47907	11/17/2023 14:50	11/17/2023 15:00	0.150	0.051	5	0.04
DW 47907	11/17/2023 15:00	11/17/2023 15:10	0.150	0.052	5	0.04
DW 47907	11/17/2023 15:10	11/17/2023 15:20	0.150	0.052	5	0.04
DW 47907	11/17/2023 15:20	11/17/2023 15:30	0.150	0.052	5	0.04
DW 47907	11/17/2023 15:30	11/17/2023 15:40	0.150	0.052	5	0.04
DW 47907	11/17/2023 15:40	11/17/2023 15:50	0.150	0.052	5	0.04
DW 47907	11/17/2023 15:50	11/17/2023 16:00	0.150	0.052	5	0.04

Upwind CAMP
470 Kent Avenue - Brooklyn, NY
BCP Site No.: C224053

Asset Name	Start Time	End Time	Action Level (mg/m ³)	DT2 TWA (mg/m ³)	Action Level (ppm)	MR3K TWA (ppm)
UW 212221	11/17/2023 8:00	11/17/2023 8:10	0.150	0	5	0
UW 212221	11/17/2023 8:10	11/17/2023 8:20	0.150	0	5	0.08
UW 212221	11/17/2023 8:20	11/17/2023 8:30	0.150	0.001	5	0.08
UW 212221	11/17/2023 8:30	11/17/2023 8:40	0.150	0.003	5	0.08
UW 212221	11/17/2023 8:40	11/17/2023 8:50	0.150	0.003	5	0.08
UW 212221	11/17/2023 8:50	11/17/2023 9:00	0.150	0.005	5	0.08
UW 212221	11/17/2023 9:00	11/17/2023 9:10	0.150	0.006	5	0.08
UW 212221	11/17/2023 9:10	11/17/2023 9:20	0.150	0.006	5	0.08
UW 212221	11/17/2023 9:20	11/17/2023 9:30	0.150	0.007	5	0.08
UW 212221	11/17/2023 9:30	11/17/2023 9:40	0.150	0.007	5	0.08
UW 212221	11/17/2023 9:40	11/17/2023 9:50	0.150	0.007	5	0.08
UW 212221	11/17/2023 9:50	11/17/2023 10:00	0.150	0.008	5	0.08
UW 212221	11/17/2023 10:00	11/17/2023 10:10	0.150	0.009	5	0.08
UW 212221	11/17/2023 10:10	11/17/2023 10:20	0.150	0.009	5	0.08
UW 212221	11/17/2023 10:20	11/17/2023 10:30	0.150	0.009	5	0.08
UW 212221	11/17/2023 10:30	11/17/2023 10:40	0.150	0.011	5	0.08
UW 212221	11/17/2023 10:40	11/17/2023 10:50	0.150	0.011	5	0.08
UW 212221	11/17/2023 10:50	11/17/2023 11:00	0.150	0.011	5	0.261
UW 212221	11/17/2023 11:00	11/17/2023 11:10	0.150	0.012	5	0.261
UW 212221	11/17/2023 11:10	11/17/2023 11:20	0.150	0.012	5	0.261
UW 212221	11/17/2023 11:20	11/17/2023 11:30	0.150	0.013	5	0.261
UW 212221	11/17/2023 11:30	11/17/2023 11:40	0.150	0.013	5	0.261
UW 212221	11/17/2023 11:40	11/17/2023 11:50	0.150	0.013	5	0.261
UW 212221	11/17/2023 11:50	11/17/2023 12:00	0.150	0.013	5	0.261
UW 212221	11/17/2023 12:00	11/17/2023 12:10	0.150	0.013	5	0.261
UW 212221	11/17/2023 12:10	11/17/2023 12:20	0.150	0.013	5	0.261
UW 212221	11/17/2023 12:20	11/17/2023 12:30	0.150	0.013	5	0.261
UW 212221	11/17/2023 12:30	11/17/2023 12:40	0.150	0.013	5	0.261
UW 212221	11/17/2023 12:40	11/17/2023 12:50	0.150	0.013	5	0.261
UW 212221	11/17/2023 12:50	11/17/2023 13:00	0.150	0.013	5	0.261
UW 212221	11/17/2023 13:00	11/17/2023 13:10	0.150	0.013	5	0.261
UW 212221	11/17/2023 13:10	11/17/2023 13:20	0.150	0.013	5	0.261
UW 212221	11/17/2023 13:20	11/17/2023 13:30	0.150	0.013	5	0.261
UW 212221	11/17/2023 13:30	11/17/2023 13:40	0.150	0.013	5	0.261
UW 212221	11/17/2023 13:40	11/17/2023 13:50	0.150	0.013	5	0.261
UW 212221	11/17/2023 13:50	11/17/2023 14:00	0.150	0.013	5	0.261
UW 212221	11/17/2023 14:00	11/17/2023 14:10	0.150	0.013	5	0.261
UW 212221	11/17/2023 14:10	11/17/2023 14:20	0.150	0.013	5	0.261
UW 212221	11/17/2023 14:20	11/17/2023 14:30	0.150	0.013	5	0.261
UW 212221	11/17/2023 14:30	11/17/2023 14:40	0.150	0.013	5	0.261
UW 212221	11/17/2023 14:40	11/17/2023 14:50	0.150	0.013	5	0.261
UW 212221	11/17/2023 14:50	11/17/2023 15:00	0.150	0.013	5	0.261
UW 212221	11/17/2023 15:00	11/17/2023 15:10	0.150	0.013	5	0.261
UW 212221	11/17/2023 15:10	11/17/2023 15:20	0.150	0.013	5	0.261
UW 212221	11/17/2023 15:20	11/17/2023 15:30	0.150	0.013	5	0.261
UW 212221	11/17/2023 15:30	11/17/2023 15:40	0.150	0.013	5	0.261
UW 212221	11/17/2023 15:40	11/17/2023 15:50	0.150	0.013	5	0.261
UW 212221	11/17/2023 15:50	11/17/2023 16:00	0.150	0.013	5	0.261

Hotspot CAMP
470 Kent Avenue - Brooklyn, NY
BCP Site No.: C224053

Asset Name	Start Time	End Time	Action Level (mg/m ³)	DT2 TWA (mg/m ³)	Action Level (ppm)	MR3K TWA (ppm)
HS 47787	11/17/2023 8:00	11/17/2023 8:10	0.150	0.048	5	0
HS 47787	11/17/2023 8:10	11/17/2023 8:20	0.150	0.048	5	0
HS 47787	11/17/2023 8:20	11/17/2023 8:30	0.150	0.048	5	0
HS 47787	11/17/2023 8:30	11/17/2023 8:40	0.150	0	5	0
HS 47787	11/17/2023 8:40	11/17/2023 8:50	0.150	0.003	5	0
HS 47787	11/17/2023 8:50	11/17/2023 9:00	0.150	0.003	5	0
HS 47787	11/17/2023 9:00	11/17/2023 9:10	0.150	0.005	5	0
HS 47787	11/17/2023 9:10	11/17/2023 9:20	0.150	0.006	5	0
HS 47787	11/17/2023 9:20	11/17/2023 9:30	0.150	0.006	5	0
HS 47787	11/17/2023 9:30	11/17/2023 9:40	0.150	0.007	5	0
HS 47787	11/17/2023 9:40	11/17/2023 9:50	0.150	0.008	5	0
HS 47787	11/17/2023 9:50	11/17/2023 10:00	0.150	0.008	5	0
HS 47787	11/17/2023 10:00	11/17/2023 10:10	0.150	0.008	5	0
HS 47787	11/17/2023 10:10	11/17/2023 10:20	0.150	0.009	5	0
HS 47787	11/17/2023 10:20	11/17/2023 10:30	0.150	0.009	5	0
HS 47787	11/17/2023 10:30	11/17/2023 10:40	0.150	0.009	5	0
HS 47787	11/17/2023 10:40	11/17/2023 10:50	0.150	0.01	5	0
HS 47787	11/17/2023 10:50	11/17/2023 11:00	0.150	0.01	5	0
HS 47787	11/17/2023 11:00	11/17/2023 11:10	0.150	0.01	5	0
HS 47787	11/17/2023 11:10	11/17/2023 11:20	0.150	0.011	5	0
HS 47787	11/17/2023 11:20	11/17/2023 11:30	0.150	0.011	5	0
HS 47787	11/17/2023 11:30	11/17/2023 11:40	0.150	0.011	5	0
HS 47787	11/17/2023 11:40	11/17/2023 11:50	0.150	0.011	5	0
HS 47787	11/17/2023 11:50	11/17/2023 12:00	0.150	0.011	5	0
HS 47787	11/17/2023 12:00	11/17/2023 12:10	0.150	0.012	5	0
HS 47787	11/17/2023 12:10	11/17/2023 12:20	0.150	0.013	5	0
HS 47787	11/17/2023 12:20	11/17/2023 12:30	0.150	0.013	5	0
HS 47787	11/17/2023 12:30	11/17/2023 12:40	0.150	0.014	5	0
HS 47787	11/17/2023 12:40	11/17/2023 12:50	0.150	0.014	5	0
HS 47787	11/17/2023 12:50	11/17/2023 13:00	0.150	0.014	5	0
HS 47787	11/17/2023 13:00	11/17/2023 13:10	0.150	0.015	5	0
HS 47787	11/17/2023 13:10	11/17/2023 13:20	0.150	0.016	5	0
HS 47787	11/17/2023 13:20	11/17/2023 13:30	0.150	0.016	5	0
HS 47787	11/17/2023 13:30	11/17/2023 13:40	0.150	0.016	5	0
HS 47787	11/17/2023 13:40	11/17/2023 13:50	0.150	0.017	5	0
HS 47787	11/17/2023 13:50	11/17/2023 14:00	0.150	0.017	5	0
HS 47787	11/17/2023 14:00	11/17/2023 14:10	0.150	0.017	5	0
HS 47787	11/17/2023 14:10	11/17/2023 14:20	0.150	0.018	5	0
HS 47787	11/17/2023 14:20	11/17/2023 14:30	0.150	0.018	5	0
HS 47787	11/17/2023 14:30	11/17/2023 14:40	0.150	0.018	5	0
HS 47787	11/17/2023 14:40	11/17/2023 14:50	0.150	0.019	5	0
HS 47787	11/17/2023 14:50	11/17/2023 15:00	0.150	0.019	5	0
HS 47787	11/17/2023 15:00	11/17/2023 15:10	0.150	0.02	5	0
HS 47787	11/17/2023 15:10	11/17/2023 15:20	0.150	0.02	5	0
HS 47787	11/17/2023 15:20	11/17/2023 15:30	0.150	0.02	5	0
HS 47787	11/17/2023 15:30	11/17/2023 15:40	0.150	0.021	5	0
HS 47787	11/17/2023 15:40	11/17/2023 15:50	0.150	0.022	5	0
HS 47787	11/17/2023 15:50	11/17/2023 16:00	0.150	0.022	5	0

Perimeter CAMP
 470 Kent Avenue - Brooklyn, NY
 BCP Site No.: C224053

Asset Name	Start Time	End Time	Action Level (mg/m ³)	DT2 TWA (mg/m ³)	Action Level (ppm)	MR3K TWA (ppm)
PER1 50057	11/17/2023 8:00	11/17/2023 8:10	0.150	0	5	0
PER1 50057	11/17/2023 8:10	11/17/2023 8:20	0.150	0	5	0
PER1 50057	11/17/2023 8:20	11/17/2023 8:30	0.150	0	5	0
PER1 50057	11/17/2023 8:30	11/17/2023 8:40	0.150	0	5	0
PER1 50057	11/17/2023 8:40	11/17/2023 8:50	0.150	0.004	5	0
PER1 50057	11/17/2023 8:50	11/17/2023 9:00	0.150	0.005	5	0
PER1 50057	11/17/2023 9:00	11/17/2023 9:10	0.150	0.007	5	0
PER1 50057	11/17/2023 9:10	11/17/2023 9:20	0.150	0.007	5	0
PER1 50057	11/17/2023 9:20	11/17/2023 9:30	0.150	0.008	5	0
PER1 50057	11/17/2023 9:30	11/17/2023 9:40	0.150	0.008	5	0
PER1 50057	11/17/2023 9:40	11/17/2023 9:50	0.150	0.009	5	0
PER1 50057	11/17/2023 9:50	11/17/2023 10:00	0.150	0.009	5	0
PER1 50057	11/17/2023 10:00	11/17/2023 10:10	0.150	0.009	5	0
PER1 50057	11/17/2023 10:10	11/17/2023 10:20	0.150	0.01	5	0
PER1 50057	11/17/2023 10:20	11/17/2023 10:30	0.150	0.01	5	0
PER1 50057	11/17/2023 10:30	11/17/2023 10:40	0.150	0.01	5	0
PER1 50057	11/17/2023 10:40	11/17/2023 10:50	0.150	0.011	5	0
PER1 50057	11/17/2023 10:50	11/17/2023 11:00	0.150	0.011	5	0
PER1 50057	11/17/2023 11:00	11/17/2023 11:10	0.150	0.011	5	0
PER1 50057	11/17/2023 11:10	11/17/2023 11:20	0.150	0.011	5	0
PER1 50057	11/17/2023 11:20	11/17/2023 11:30	0.150	0.012	5	0
PER1 50057	11/17/2023 11:30	11/17/2023 11:40	0.150	0.012	5	0
PER1 50057	11/17/2023 11:40	11/17/2023 11:50	0.150	0.012	5	0
PER1 50057	11/17/2023 11:50	11/17/2023 12:00	0.150	0.012	5	0
PER1 50057	11/17/2023 12:00	11/17/2023 12:10	0.150	0.012	5	0
PER1 50057	11/17/2023 12:10	11/17/2023 12:20	0.150	0.012	5	0
PER1 50057	11/17/2023 12:20	11/17/2023 12:30	0.150	0.013	5	0
PER1 50057	11/17/2023 12:30	11/17/2023 12:40	0.150	0.013	5	0
PER1 50057	11/17/2023 12:40	11/17/2023 12:50	0.150	0.013	5	0
PER1 50057	11/17/2023 12:50	11/17/2023 13:00	0.150	0.013	5	0
PER1 50057	11/17/2023 13:00	11/17/2023 13:10	0.150	0.014	5	0
PER1 50057	11/17/2023 13:10	11/17/2023 13:20	0.150	0.014	5	0
PER1 50057	11/17/2023 13:20	11/17/2023 13:30	0.150	0.015	5	0
PER1 50057	11/17/2023 13:30	11/17/2023 13:40	0.150	0.016	5	0
PER1 50057	11/17/2023 13:40	11/17/2023 13:50	0.150	0.016	5	0
PER1 50057	11/17/2023 13:50	11/17/2023 14:00	0.150	0.016	5	0
PER1 50057	11/17/2023 14:00	11/17/2023 14:10	0.150	0.017	5	0
PER1 50057	11/17/2023 14:10	11/17/2023 14:20	0.150	0.017	5	0
PER1 50057	11/17/2023 14:20	11/17/2023 14:30	0.150	0.017	5	0
PER1 50057	11/17/2023 14:30	11/17/2023 14:40	0.150	0.017	5	0
PER1 50057	11/17/2023 14:40	11/17/2023 14:50	0.150	0.018	5	0
PER1 50057	11/17/2023 14:50	11/17/2023 15:00	0.150	0.018	5	0
PER1 50057	11/17/2023 15:00	11/17/2023 15:10	0.150	0.019	5	0
PER1 50057	11/17/2023 15:10	11/17/2023 15:20	0.150	0.02	5	0
PER1 50057	11/17/2023 15:20	11/17/2023 15:30	0.150	0.02	5	0
PER1 50057	11/17/2023 15:30	11/17/2023 15:40	0.150	0.02	5	0
PER1 50057	11/17/2023 15:40	11/17/2023 15:50	0.150	0.021	5	0
PER1 50057	11/17/2023 15:50	11/17/2023 16:00	0.150	0.021	5	0

Perimeter CAMP
470 Kent Avenue - Brooklyn, NY
BCP Site No.: C224053

Asset Name	Start Time	End Time	Action Level (mg/m ³)	DT2 TWA (mg/m ³)	Action Level (ppm)	MR3K TWA (ppm)
PER2 46495	11/17/2023 8:00	11/17/2023 8:10	0.150	0.064	5	0
PER2 46495	11/17/2023 8:10	11/17/2023 8:20	0.150	0.064	5	0
PER2 46495	11/17/2023 8:20	11/17/2023 8:30	0.150	0.064	5	0
PER2 46495	11/17/2023 8:30	11/17/2023 8:40	0.150	0.064	5	0
PER2 46495	11/17/2023 8:40	11/17/2023 8:50	0.150	0.064	5	0
PER2 46495	11/17/2023 8:50	11/17/2023 9:00	0.150	0.064	5	0
PER2 46495	11/17/2023 9:00	11/17/2023 9:10	0.150	0.064	5	0
PER2 46495	11/17/2023 9:10	11/17/2023 9:20	0.150	0.064	5	0
PER2 46495	11/17/2023 9:20	11/17/2023 9:30	0.150	0.064	5	0
PER2 46495	11/17/2023 9:30	11/17/2023 9:40	0.150	0.064	5	0
PER2 46495	11/17/2023 9:40	11/17/2023 9:50	0.150	0.064	5	0
PER2 46495	11/17/2023 9:50	11/17/2023 10:00	0.150	0.064	5	0
PER2 46495	11/17/2023 10:00	11/17/2023 10:10	0.150	0.064	5	0
PER2 46495	11/17/2023 10:10	11/17/2023 10:20	0.150	0.064	5	0
PER2 46495	11/17/2023 10:20	11/17/2023 10:30	0.150	0.064	5	0
PER2 46495	11/17/2023 10:30	11/17/2023 10:40	0.150	0	5	0
PER2 46495	11/17/2023 10:40	11/17/2023 10:50	0.150	0	5	0
PER2 46495	11/17/2023 10:50	11/17/2023 11:00	0.150	0	5	0
PER2 46495	11/17/2023 11:00	11/17/2023 11:10	0.150	0	5	0
PER2 46495	11/17/2023 11:10	11/17/2023 11:20	0.150	0	5	0
PER2 46495	11/17/2023 11:20	11/17/2023 11:30	0.150	0	5	0
PER2 46495	11/17/2023 11:30	11/17/2023 11:40	0.150	0	5	0
PER2 46495	11/17/2023 11:40	11/17/2023 11:50	0.150	0	5	0
PER2 46495	11/17/2023 11:50	11/17/2023 12:00	0.150	0	5	0
PER2 46495	11/17/2023 12:00	11/17/2023 12:10	0.150	0	5	0
PER2 46495	11/17/2023 12:10	11/17/2023 12:20	0.150	0	5	0
PER2 46495	11/17/2023 12:20	11/17/2023 12:30	0.150	0	5	0
PER2 46495	11/17/2023 12:30	11/17/2023 12:40	0.150	0	5	0
PER2 46495	11/17/2023 12:40	11/17/2023 12:50	0.150	0	5	0
PER2 46495	11/17/2023 12:50	11/17/2023 13:00	0.150	0	5	0
PER2 46495	11/17/2023 13:00	11/17/2023 13:10	0.150	0	5	0
PER2 46495	11/17/2023 13:10	11/17/2023 13:20	0.150	0	5	0
PER2 46495	11/17/2023 13:20	11/17/2023 13:30	0.150	0	5	0
PER2 46495	11/17/2023 13:30	11/17/2023 13:40	0.150	0	5	0
PER2 46495	11/17/2023 13:40	11/17/2023 13:50	0.150	0	5	0
PER2 46495	11/17/2023 13:50	11/17/2023 14:00	0.150	0	5	0
PER2 46495	11/17/2023 14:00	11/17/2023 14:10	0.150	0	5	0
PER2 46495	11/17/2023 14:10	11/17/2023 14:20	0.150	0	5	0
PER2 46495	11/17/2023 14:20	11/17/2023 14:30	0.150	0	5	0
PER2 46495	11/17/2023 14:30	11/17/2023 14:40	0.150	0	5	0
PER2 46495	11/17/2023 14:40	11/17/2023 14:50	0.150	0.018	5	0
PER2 46495	11/17/2023 14:50	11/17/2023 15:00	0.150	0.019	5	0
PER2 46495	11/17/2023 15:00	11/17/2023 15:10	0.150	0.019	5	0
PER2 46495	11/17/2023 15:10	11/17/2023 15:20	0.150	0.019	5	0
PER2 46495	11/17/2023 15:20	11/17/2023 15:30	0.150	0.019	5	0
PER2 46495	11/17/2023 15:30	11/17/2023 15:40	0.150	0.019	5	0
PER2 46495	11/17/2023 15:40	11/17/2023 15:50	0.150	0.019	5	0
PER2 46495	11/17/2023 15:50	11/17/2023 16:00	0.150	0.019	5	0

Daily Status Report

Prepared by: C. Zaccheo

Date: 11/20/2023

Weather: 45 deg. F, Clear

Project: 470 Kent Avenue - Brooklyn, NY - DEC Site #s C224053 and 224053

Engineer: Matthew Carroll, P.E. Tenen Environmental, LLC	Safety Manager: Honpong Lau Tenen Environmental, LLC
Structural Contractor: New Line Services	Excavation Contractor: ALBA

Work Activities Performed:

- 1) ECD continuing work on the bulkhead in the marine area.
- 2) Alba continues driving piles in A3 building location.

Health & Safety: (answer in **red**)

Were there any changes to the H&S Plan? YES **NO** NA

Were there any CAMP exceedances at the perimeter above action levels: YES **NO** NA

Were there any dust or odor issues observed on this date? YES **NO** NA

Samples Collected (Since Last Report): None.

Air Monitoring (Since Last Report): CAMP graphs and tables are included below.

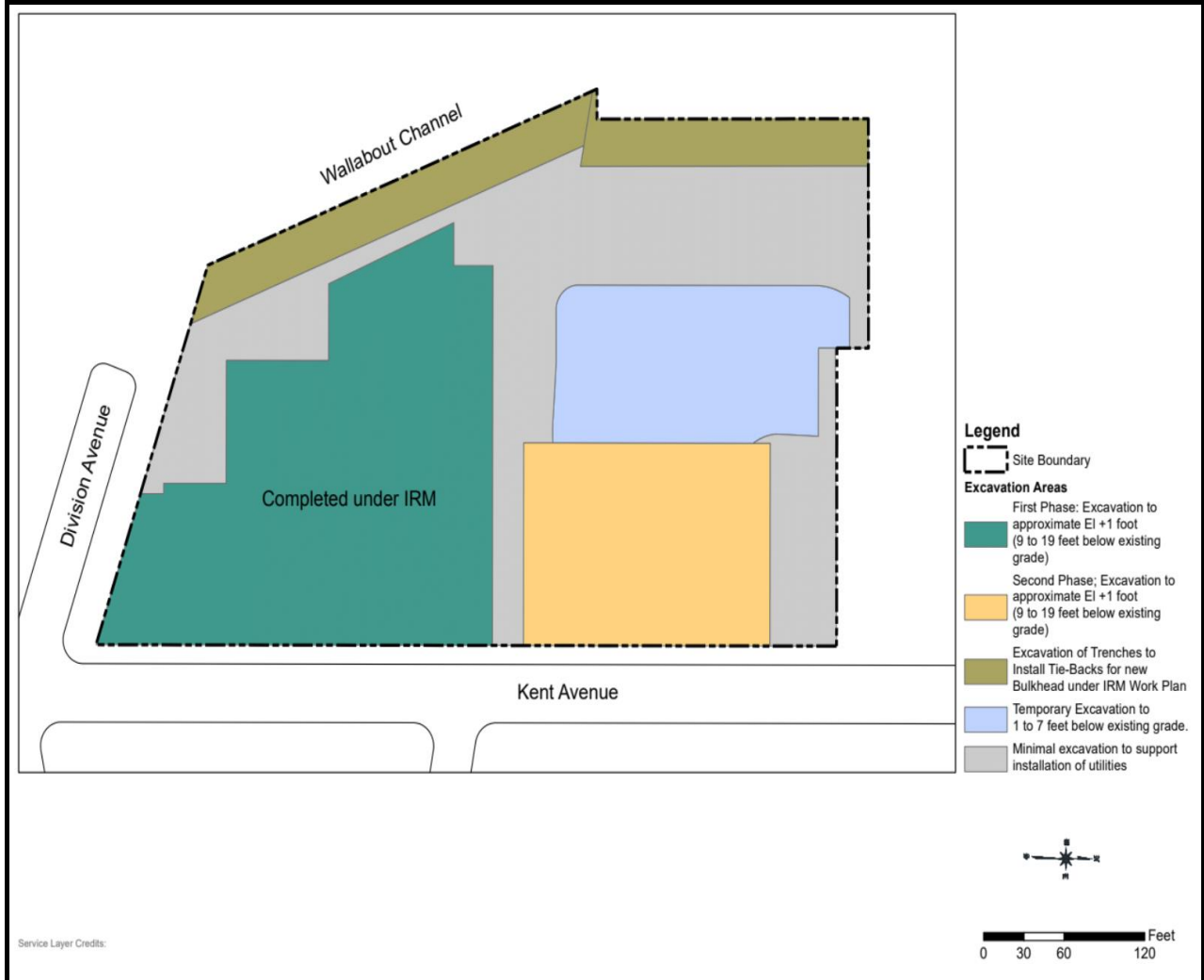
Problems Encountered: None.

Planned Work Activities for Next 2 Weeks: Continue superstructure work; preparation to complete remedial excavation along the waterfront; continue A3 building foundation excavation and pile installation.

Off-Site Material Disposal

Facility Location	Harmony Foul Rift 1 Foul Rift Rd. Belvidere, NJ 07823	XRDS 190 Pompton Plains Cross Rd. Wayne, NJ 0740	EE MSM 1080 Sand Hill Rd. E Stroudsburg, PA 18302	BSM 75 Crows Mill Rd. Keasby, NJ 08832
Today: (CY)	0	0	0	0
Total: (CY)	465	0	460	0

Site Layout Map



Service Layer Credits:

Photo 1:
View of the Site facing
south.

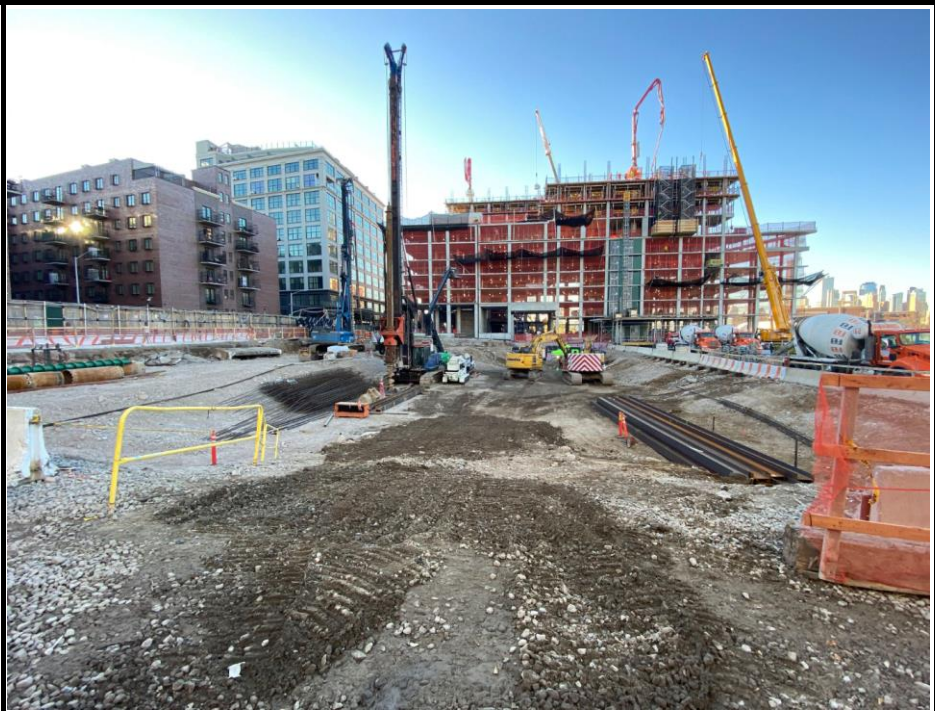


Photo 2:
View of the Site facing
southeast.



Photo 3:
View of the marine
area facing south.

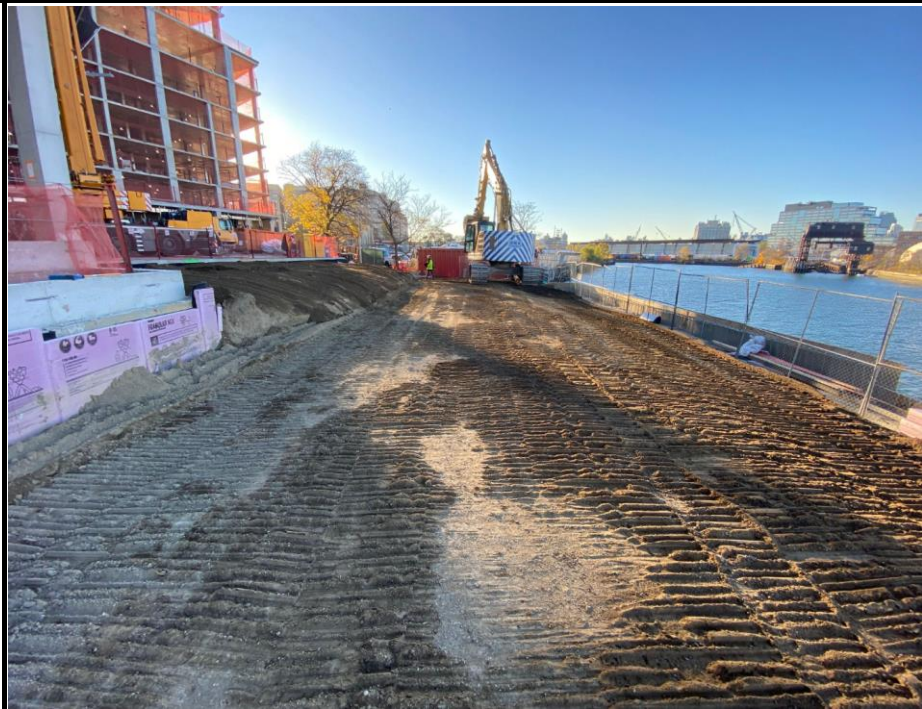
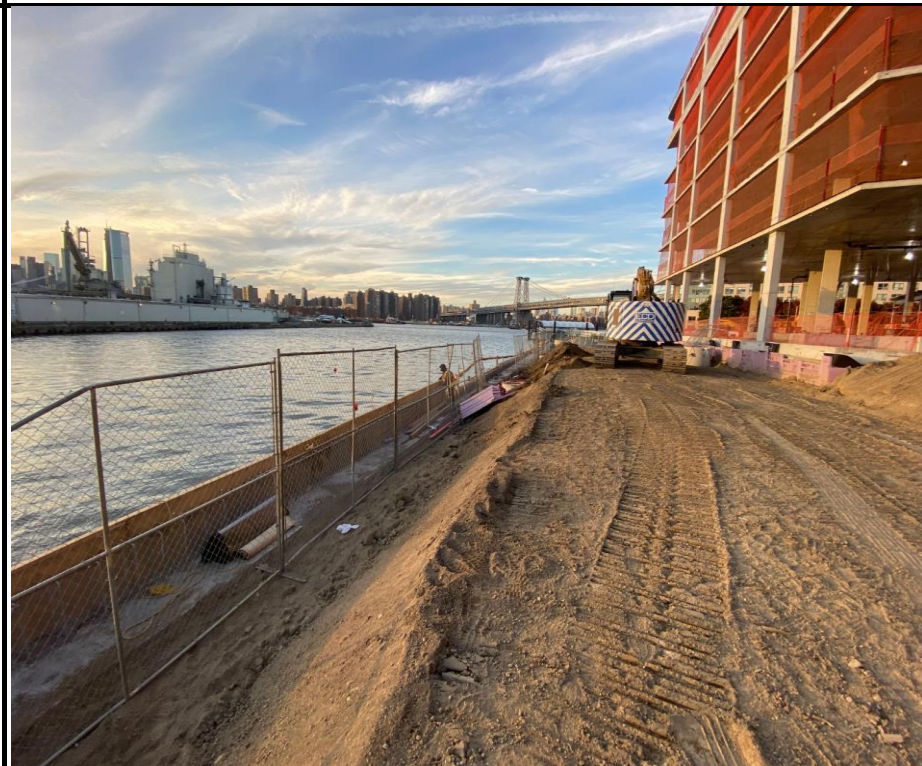


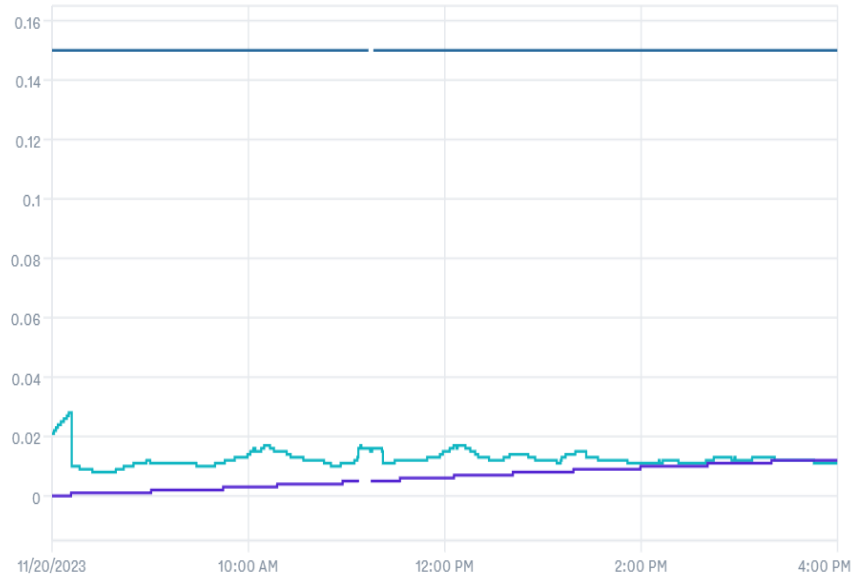
Photo 4:
View of the marine
area facing north.



CAMP:
Downwind
Particulates

Dust Levels

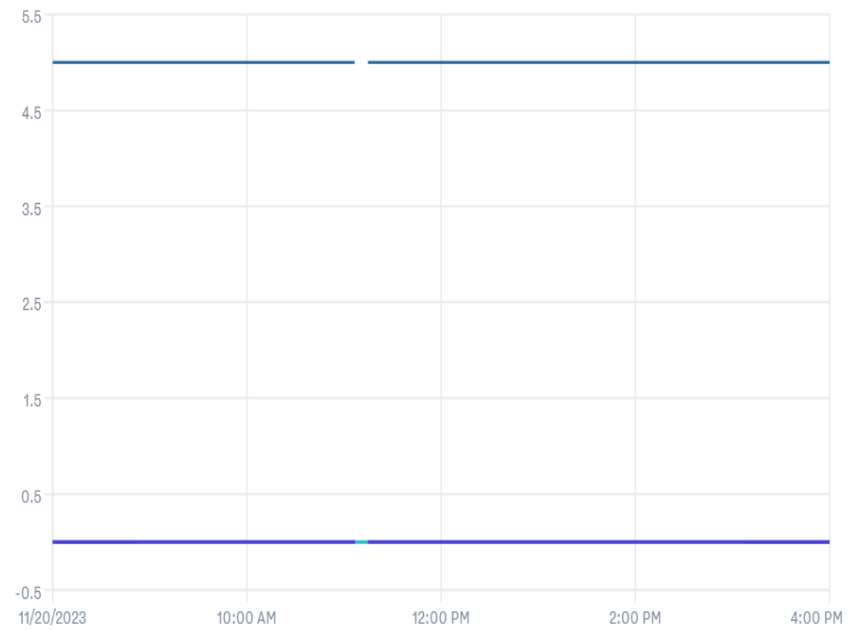
0.011 mg/m³ 0.012 mg/m³ 0.15



CAMP:
Downwind VOCs

VOC Levels

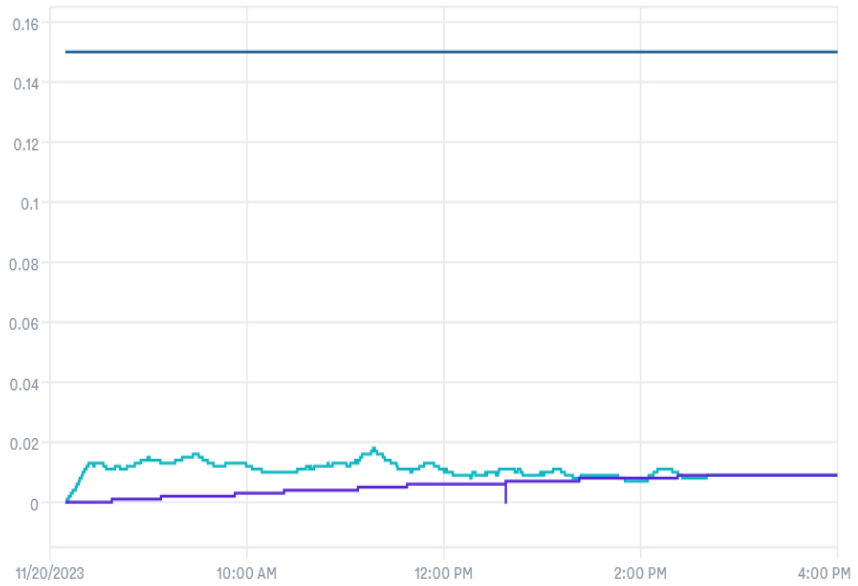
0 ppm 0 ppm 5



CAMP:
Upwind Particulates

Dust Levels

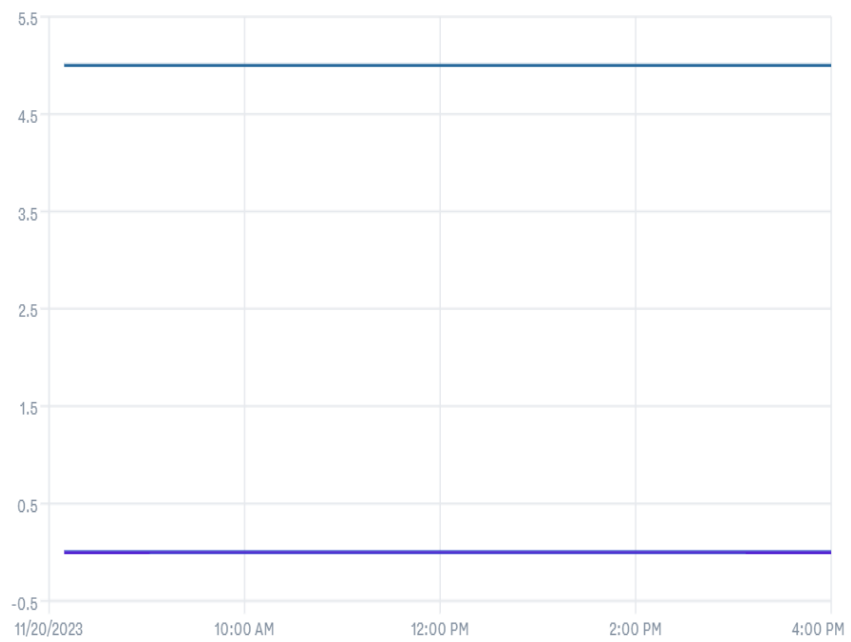
0.009 mg/m³ 0.009 mg/m³ 0.15



CAMP:
Upwind VOCs

VOC Levels

0 ppm 0 ppm 5



Downwind CAMP
470 Kent Avenue - Brooklyn, NY
BCP Site No.: C224053

Asset Name	Start Time	End Time	Action Level (mg/m ³)	DT2 TWA (mg/m ³)	Action Level (ppm)	MR3K TWA (ppm)
DW 47907	11/20/2023 8:00	11/20/2023 8:10	0.150	0	5	0
DW 47907	11/20/2023 8:10	11/20/2023 8:20	0.150	0.001	5	0
DW 47907	11/20/2023 8:20	11/20/2023 8:30	0.150	0.001	5	0
DW 47907	11/20/2023 8:30	11/20/2023 8:40	0.150	0.001	5	0
DW 47907	11/20/2023 8:40	11/20/2023 8:50	0.150	0.001	5	0
DW 47907	11/20/2023 8:50	11/20/2023 9:00	0.150	0.001	5	0
DW 47907	11/20/2023 9:00	11/20/2023 9:10	0.150	0.002	5	0
DW 47907	11/20/2023 9:10	11/20/2023 9:20	0.150	0.002	5	0
DW 47907	11/20/2023 9:20	11/20/2023 9:30	0.150	0.002	5	0
DW 47907	11/20/2023 9:30	11/20/2023 9:40	0.150	0.002	5	0
DW 47907	11/20/2023 9:40	11/20/2023 9:50	0.150	0.003	5	0
DW 47907	11/20/2023 9:50	11/20/2023 10:00	0.150	0.003	5	0
DW 47907	11/20/2023 10:00	11/20/2023 10:10	0.150	0.003	5	0
DW 47907	11/20/2023 10:10	11/20/2023 10:20	0.150	0.004	5	0
DW 47907	11/20/2023 10:20	11/20/2023 10:30	0.150	0.004	5	0
DW 47907	11/20/2023 10:30	11/20/2023 10:40	0.150	0.004	5	0
DW 47907	11/20/2023 10:40	11/20/2023 10:50	0.150	0.004	5	0
DW 47907	11/20/2023 10:50	11/20/2023 11:00	0.150	0.005	5	0
DW 47907	11/20/2023 11:00	11/20/2023 11:10	0.150	0.005	5	0
DW 47907	11/20/2023 11:10	11/20/2023 11:20	0.150	0.005	5	0
DW 47907	11/20/2023 11:20	11/20/2023 11:30	0.150	0.005	5	0
DW 47907	11/20/2023 11:30	11/20/2023 11:40	0.150	0.006	5	0
DW 47907	11/20/2023 11:40	11/20/2023 11:50	0.150	0.006	5	0
DW 47907	11/20/2023 11:50	11/20/2023 12:00	0.150	0.006	5	0
DW 47907	11/20/2023 12:00	11/20/2023 12:10	0.150	0.007	5	0
DW 47907	11/20/2023 12:10	11/20/2023 12:20	0.150	0.007	5	0
DW 47907	11/20/2023 12:20	11/20/2023 12:30	0.150	0.007	5	0
DW 47907	11/20/2023 12:30	11/20/2023 12:40	0.150	0.007	5	0
DW 47907	11/20/2023 12:40	11/20/2023 12:50	0.150	0.008	5	0
DW 47907	11/20/2023 12:50	11/20/2023 13:00	0.150	0.008	5	0
DW 47907	11/20/2023 13:00	11/20/2023 13:10	0.150	0.008	5	0
DW 47907	11/20/2023 13:10	11/20/2023 13:20	0.150	0.009	5	0
DW 47907	11/20/2023 13:20	11/20/2023 13:30	0.150	0.009	5	0
DW 47907	11/20/2023 13:30	11/20/2023 13:40	0.150	0.009	5	0
DW 47907	11/20/2023 13:40	11/20/2023 13:50	0.150	0.009	5	0
DW 47907	11/20/2023 13:50	11/20/2023 14:00	0.150	0.01	5	0
DW 47907	11/20/2023 14:00	11/20/2023 14:10	0.150	0.01	5	0
DW 47907	11/20/2023 14:10	11/20/2023 14:20	0.150	0.01	5	0
DW 47907	11/20/2023 14:20	11/20/2023 14:30	0.150	0.01	5	0
DW 47907	11/20/2023 14:30	11/20/2023 14:40	0.150	0.01	5	0
DW 47907	11/20/2023 14:40	11/20/2023 14:50	0.150	0.011	5	0
DW 47907	11/20/2023 14:50	11/20/2023 15:00	0.150	0.011	5	0
DW 47907	11/20/2023 15:00	11/20/2023 15:10	0.150	0.011	5	0
DW 47907	11/20/2023 15:10	11/20/2023 15:20	0.150	0.012	5	0
DW 47907	11/20/2023 15:20	11/20/2023 15:30	0.150	0.012	5	0
DW 47907	11/20/2023 15:30	11/20/2023 15:40	0.150	0.012	5	0
DW 47907	11/20/2023 15:40	11/20/2023 15:50	0.150	0.012	5	0
DW 47907	11/20/2023 15:50	11/20/2023 16:00	0.150	0.012	5	0

Upwind CAMP
470 Kent Avenue - Brooklyn, NY
BCP Site No.: C224053

Asset Name	Start Time	End Time	Action Level (mg/m ³)	DT2 TWA (mg/m ³)	Action Level (ppm)	MR3K TWA (ppm)
UW 212221	11/20/2023 8:00	11/20/2023 8:10	0.150	0	5	0
UW 212221	11/20/2023 8:10	11/20/2023 8:20	0.150	0	5	0
UW 212221	11/20/2023 8:20	11/20/2023 8:30	0.150	0	5	0
UW 212221	11/20/2023 8:30	11/20/2023 8:40	0.150	0.001	5	0
UW 212221	11/20/2023 8:40	11/20/2023 8:50	0.150	0.001	5	0
UW 212221	11/20/2023 8:50	11/20/2023 9:00	0.150	0.001	5	0
UW 212221	11/20/2023 9:00	11/20/2023 9:10	0.150	0.002	5	0
UW 212221	11/20/2023 9:10	11/20/2023 9:20	0.150	0.002	5	0
UW 212221	11/20/2023 9:20	11/20/2023 9:30	0.150	0.002	5	0
UW 212221	11/20/2023 9:30	11/20/2023 9:40	0.150	0.002	5	0
UW 212221	11/20/2023 9:40	11/20/2023 9:50	0.150	0.002	5	0
UW 212221	11/20/2023 9:50	11/20/2023 10:00	0.150	0.003	5	0
UW 212221	11/20/2023 10:00	11/20/2023 10:10	0.150	0.003	5	0
UW 212221	11/20/2023 10:10	11/20/2023 10:20	0.150	0.003	5	0
UW 212221	11/20/2023 10:20	11/20/2023 10:30	0.150	0.004	5	0
UW 212221	11/20/2023 10:30	11/20/2023 10:40	0.150	0.004	5	0
UW 212221	11/20/2023 10:40	11/20/2023 10:50	0.150	0.004	5	0
UW 212221	11/20/2023 10:50	11/20/2023 11:00	0.150	0.004	5	0
UW 212221	11/20/2023 11:00	11/20/2023 11:10	0.150	0.005	5	0
UW 212221	11/20/2023 11:10	11/20/2023 11:20	0.150	0.005	5	0
UW 212221	11/20/2023 11:20	11/20/2023 11:30	0.150	0.005	5	0
UW 212221	11/20/2023 11:30	11/20/2023 11:40	0.150	0.006	5	0
UW 212221	11/20/2023 11:40	11/20/2023 11:50	0.150	0.006	5	0
UW 212221	11/20/2023 11:50	11/20/2023 12:00	0.150	0.006	5	0
UW 212221	11/20/2023 12:00	11/20/2023 12:10	0.150	0.006	5	0
UW 212221	11/20/2023 12:10	11/20/2023 12:20	0.150	0.006	5	0
UW 212221	11/20/2023 12:20	11/20/2023 12:30	0.150	0.006	5	0
UW 212221	11/20/2023 12:30	11/20/2023 12:40	0.150	0.007	5	0
UW 212221	11/20/2023 12:40	11/20/2023 12:50	0.150	0.007	5	0
UW 212221	11/20/2023 12:50	11/20/2023 13:00	0.150	0.007	5	0
UW 212221	11/20/2023 13:00	11/20/2023 13:10	0.150	0.007	5	0
UW 212221	11/20/2023 13:10	11/20/2023 13:20	0.150	0.007	5	0
UW 212221	11/20/2023 13:20	11/20/2023 13:30	0.150	0.008	5	0
UW 212221	11/20/2023 13:30	11/20/2023 13:40	0.150	0.008	5	0
UW 212221	11/20/2023 13:40	11/20/2023 13:50	0.150	0.008	5	0
UW 212221	11/20/2023 13:50	11/20/2023 14:00	0.150	0.008	5	0
UW 212221	11/20/2023 14:00	11/20/2023 14:10	0.150	0.008	5	0
UW 212221	11/20/2023 14:10	11/20/2023 14:20	0.150	0.008	5	0
UW 212221	11/20/2023 14:20	11/20/2023 14:30	0.150	0.009	5	0
UW 212221	11/20/2023 14:30	11/20/2023 14:40	0.150	0.009	5	0
UW 212221	11/20/2023 14:40	11/20/2023 14:50	0.150	0.009	5	0
UW 212221	11/20/2023 14:50	11/20/2023 15:00	0.150	0.009	5	0
UW 212221	11/20/2023 15:00	11/20/2023 15:10	0.150	0.009	5	0
UW 212221	11/20/2023 15:10	11/20/2023 15:20	0.150	0.009	5	0
UW 212221	11/20/2023 15:20	11/20/2023 15:30	0.150	0.009	5	0
UW 212221	11/20/2023 15:30	11/20/2023 15:40	0.150	0.009	5	0
UW 212221	11/20/2023 15:40	11/20/2023 15:50	0.150	0.009	5	0
UW 212221	11/20/2023 15:50	11/20/2023 16:00	0.150	0.009	5	0

Hotspot CAMP
470 Kent Avenue - Brooklyn, NY
BCP Site No.: C224053

Asset Name	Start Time	End Time	Action Level (mg/m ³)	DT2 TWA (mg/m ³)	Action Level (ppm)	MR3K TWA (ppm)
HS 47787	11/20/2023 8:00	11/20/2023 8:10	0.150	0	5	0
HS 47787	11/20/2023 8:10	11/20/2023 8:20	0.150	0.001	5	0
HS 47787	11/20/2023 8:20	11/20/2023 8:30	0.150	0.001	5	0
HS 47787	11/20/2023 8:30	11/20/2023 8:40	0.150	0.001	5	0
HS 47787	11/20/2023 8:40	11/20/2023 8:50	0.150	0.002	5	0
HS 47787	11/20/2023 8:50	11/20/2023 9:00	0.150	0.002	5	0
HS 47787	11/20/2023 9:00	11/20/2023 9:10	0.150	0.005	5	0.001
HS 47787	11/20/2023 9:10	11/20/2023 9:20	0.150	0.005	5	0.001
HS 47787	11/20/2023 9:20	11/20/2023 9:30	0.150	0.005	5	0.001
HS 47787	11/20/2023 9:30	11/20/2023 9:40	0.150	0.006	5	0.001
HS 47787	11/20/2023 9:40	11/20/2023 9:50	0.150	0.006	5	0.001
HS 47787	11/20/2023 9:50	11/20/2023 10:00	0.150	0.006	5	0.001
HS 47787	11/20/2023 10:00	11/20/2023 10:10	0.150	0.007	5	0.001
HS 47787	11/20/2023 10:10	11/20/2023 10:20	0.150	0.007	5	0.001
HS 47787	11/20/2023 10:20	11/20/2023 10:30	0.150	0.007	5	0.001
HS 47787	11/20/2023 10:30	11/20/2023 10:40	0.150	0.007	5	0.001
HS 47787	11/20/2023 10:40	11/20/2023 10:50	0.150	0.008	5	0.001
HS 47787	11/20/2023 10:50	11/20/2023 11:00	0.150	0.008	5	0.001
HS 47787	11/20/2023 11:00	11/20/2023 11:10	0.150	0.008	5	0.001
HS 47787	11/20/2023 11:10	11/20/2023 11:20	0.150	0.009	5	0.001
HS 47787	11/20/2023 11:20	11/20/2023 11:30	0.150	0.009	5	0.001
HS 47787	11/20/2023 11:30	11/20/2023 11:40	0.150	0.01	5	0.001
HS 47787	11/20/2023 11:40	11/20/2023 11:50	0.150	0.01	5	0.001
HS 47787	11/20/2023 11:50	11/20/2023 12:00	0.150	0.01	5	0.001
HS 47787	11/20/2023 12:00	11/20/2023 12:10	0.150	0.01	5	0.001
HS 47787	11/20/2023 12:10	11/20/2023 12:20	0.150	0.01	5	0.001
HS 47787	11/20/2023 12:20	11/20/2023 12:30	0.150	0.01	5	0.001
HS 47787	11/20/2023 12:30	11/20/2023 12:40	0.150	0.011	5	0.001
HS 47787	11/20/2023 12:40	11/20/2023 12:50	0.150	0.012	5	0.001
HS 47787	11/20/2023 12:50	11/20/2023 13:00	0.150	0.012	5	0.001
HS 47787	11/20/2023 13:00	11/20/2023 13:10	0.150	0.014	5	0.001
HS 47787	11/20/2023 13:10	11/20/2023 13:20	0.150	0.014	5	0.001
HS 47787	11/20/2023 13:20	11/20/2023 13:30	0.150	0.014	5	0.001
HS 47787	11/20/2023 13:30	11/20/2023 13:40	0.150	0.014	5	0.001
HS 47787	11/20/2023 13:40	11/20/2023 13:50	0.150	0.014	5	0.001
HS 47787	11/20/2023 13:50	11/20/2023 14:00	0.150	0.014	5	0.001
HS 47787	11/20/2023 14:00	11/20/2023 14:10	0.150	0.014	5	0.001
HS 47787	11/20/2023 14:10	11/20/2023 14:20	0.150	0.015	5	0.001
HS 47787	11/20/2023 14:20	11/20/2023 14:30	0.150	0.015	5	0.001
HS 47787	11/20/2023 14:30	11/20/2023 14:40	0.150	0.015	5	0.001
HS 47787	11/20/2023 14:40	11/20/2023 14:50	0.150	0.015	5	0.001
HS 47787	11/20/2023 14:50	11/20/2023 15:00	0.150	0.015	5	0.001
HS 47787	11/20/2023 15:00	11/20/2023 15:10	0.150	0.016	5	0.001
HS 47787	11/20/2023 15:10	11/20/2023 15:20	0.150	0.016	5	0.001
HS 47787	11/20/2023 15:20	11/20/2023 15:30	0.150	0.016	5	0.001
HS 47787	11/20/2023 15:30	11/20/2023 15:40	0.150	0.017	5	0.001
HS 47787	11/20/2023 15:40	11/20/2023 15:50	0.150	0.017	5	0.001
HS 47787	11/20/2023 15:50	11/20/2023 16:00	0.150	0.017	5	0.001

Perimeter CAMP
 470 Kent Avenue - Brooklyn, NY
 BCP Site No.: C224053

Asset Name	Start Time	End Time	Action Level (mg/m ³)	DT2 TWA (mg/m ³)	Action Level (ppm)	MR3K TWA (ppm)
PER1 50057	11/20/2023 8:00	11/20/2023 8:10	0.150	0	5	0
PER1 50057	11/20/2023 8:10	11/20/2023 8:20	0.150	0.003	5	0
PER1 50057	11/20/2023 8:20	11/20/2023 8:30	0.150	0.004	5	0
PER1 50057	11/20/2023 8:30	11/20/2023 8:40	0.150	0.005	5	0
PER1 50057	11/20/2023 8:40	11/20/2023 8:50	0.150	0.006	5	0
PER1 50057	11/20/2023 8:50	11/20/2023 9:00	0.150	0.008	5	0
PER1 50057	11/20/2023 9:00	11/20/2023 9:10	0.150	0.01	5	0
PER1 50057	11/20/2023 9:10	11/20/2023 9:20	0.150	0.011	5	0
PER1 50057	11/20/2023 9:20	11/20/2023 9:30	0.150	0.011	5	0
PER1 50057	11/20/2023 9:30	11/20/2023 9:40	0.150	0.013	5	0
PER1 50057	11/20/2023 9:40	11/20/2023 9:50	0.150	0.015	5	0
PER1 50057	11/20/2023 9:50	11/20/2023 10:00	0.150	0.016	5	0
PER1 50057	11/20/2023 10:00	11/20/2023 10:10	0.150	0.018	5	0
PER1 50057	11/20/2023 10:10	11/20/2023 10:20	0.150	0.019	5	0
PER1 50057	11/20/2023 10:20	11/20/2023 10:30	0.150	0.02	5	0
PER1 50057	11/20/2023 10:30	11/20/2023 10:40	0.150	0.02	5	0
PER1 50057	11/20/2023 10:40	11/20/2023 10:50	0.150	0.022	5	0
PER1 50057	11/20/2023 10:50	11/20/2023 11:00	0.150	0.022	5	0
PER1 50057	11/20/2023 11:00	11/20/2023 11:10	0.150	0.026	5	0
PER1 50057	11/20/2023 11:10	11/20/2023 11:20	0.150	0.026	5	0
PER1 50057	11/20/2023 11:20	11/20/2023 11:30	0.150	0.027	5	0
PER1 50057	11/20/2023 11:30	11/20/2023 11:40	0.150	0.027	5	0
PER1 50057	11/20/2023 11:40	11/20/2023 11:50	0.150	0.029	5	0
PER1 50057	11/20/2023 11:50	11/20/2023 12:00	0.150	0.03	5	0
PER1 50057	11/20/2023 12:00	11/20/2023 12:10	0.150	0.03	5	0
PER1 50057	11/20/2023 12:10	11/20/2023 12:20	0.150	0.033	5	0
PER1 50057	11/20/2023 12:20	11/20/2023 12:30	0.150	0.033	5	0
PER1 50057	11/20/2023 12:30	11/20/2023 12:40	0.150	0.034	5	0
PER1 50057	11/20/2023 12:40	11/20/2023 12:50	0.150	0.034	5	0
PER1 50057	11/20/2023 12:50	11/20/2023 13:00	0.150	0.035	5	0
PER1 50057	11/20/2023 13:00	11/20/2023 13:10	0.150	0.035	5	0
PER1 50057	11/20/2023 13:10	11/20/2023 13:20	0.150	0.036	5	0
PER1 50057	11/20/2023 13:20	11/20/2023 13:30	0.150	0.036	5	0
PER1 50057	11/20/2023 13:30	11/20/2023 13:40	0.150	0.036	5	0
PER1 50057	11/20/2023 13:40	11/20/2023 13:50	0.150	0.036	5	0
PER1 50057	11/20/2023 13:50	11/20/2023 14:00	0.150	0.036	5	0
PER1 50057	11/20/2023 14:00	11/20/2023 14:10	0.150	0.036	5	0
PER1 50057	11/20/2023 14:10	11/20/2023 14:20	0.150	0.037	5	0
PER1 50057	11/20/2023 14:20	11/20/2023 14:30	0.150	0.037	5	0
PER1 50057	11/20/2023 14:30	11/20/2023 14:40	0.150	0.037	5	0
PER1 50057	11/20/2023 14:40	11/20/2023 14:50	0.150	0.037	5	0
PER1 50057	11/20/2023 14:50	11/20/2023 15:00	0.150	0.037	5	0
PER1 50057	11/20/2023 15:00	11/20/2023 15:10	0.150	0.038	5	0
PER1 50057	11/20/2023 15:10	11/20/2023 15:20	0.150	0.039	5	0
PER1 50057	11/20/2023 15:20	11/20/2023 15:30	0.150	0.039	5	0
PER1 50057	11/20/2023 15:30	11/20/2023 15:40	0.150	0.039	5	0
PER1 50057	11/20/2023 15:40	11/20/2023 15:50	0.150	0.039	5	0
PER1 50057	11/20/2023 15:50	11/20/2023 16:00	0.150	0.04	5	0

Perimeter CAMP
470 Kent Avenue - Brooklyn, NY
BCP Site No.: C224053

Asset Name	Start Time	End Time	Action Level (mg/m ³)	DT2 TWA (mg/m ³)	Action Level (ppm)	MR3K TWA (ppm)
PER2 46495	11/20/2023 8:00	11/20/2023 8:10	0.150	0.001	5	0
PER2 46495	11/20/2023 8:10	11/20/2023 8:20	0.150	0.001	5	0
PER2 46495	11/20/2023 8:20	11/20/2023 8:30	0.150	0.001	5	0
PER2 46495	11/20/2023 8:30	11/20/2023 8:40	0.150	0.002	5	0
PER2 46495	11/20/2023 8:40	11/20/2023 8:50	0.150	0.002	5	0
PER2 46495	11/20/2023 8:50	11/20/2023 9:00	0.150	0.003	5	0
PER2 46495	11/20/2023 9:00	11/20/2023 9:10	0.150	0.003	5	0
PER2 46495	11/20/2023 9:10	11/20/2023 9:20	0.150	0.003	5	0
PER2 46495	11/20/2023 9:20	11/20/2023 9:30	0.150	0.004	5	0
PER2 46495	11/20/2023 9:30	11/20/2023 9:40	0.150	0.004	5	0
PER2 46495	11/20/2023 9:40	11/20/2023 9:50	0.150	0.004	5	0
PER2 46495	11/20/2023 9:50	11/20/2023 10:00	0.150	0.005	5	0
PER2 46495	11/20/2023 10:00	11/20/2023 10:10	0.150	0.005	5	0
PER2 46495	11/20/2023 10:10	11/20/2023 10:20	0.150	0.006	5	0
PER2 46495	11/20/2023 10:20	11/20/2023 10:30	0.150	0.006	5	0
PER2 46495	11/20/2023 10:30	11/20/2023 10:40	0.150	0.006	5	0
PER2 46495	11/20/2023 10:40	11/20/2023 10:50	0.150	0.007	5	0
PER2 46495	11/20/2023 10:50	11/20/2023 11:00	0.150	0.007	5	0
PER2 46495	11/20/2023 11:00	11/20/2023 11:10	0.150	0.007	5	0
PER2 46495	11/20/2023 11:10	11/20/2023 11:20	0.150	0.008	5	0
PER2 46495	11/20/2023 11:20	11/20/2023 11:30	0.150	0.009	5	0
PER2 46495	11/20/2023 11:30	11/20/2023 11:40	0.150	0.009	5	0
PER2 46495	11/20/2023 11:40	11/20/2023 11:50	0.150	0.009	5	0
PER2 46495	11/20/2023 11:50	11/20/2023 12:00	0.150	0.01	5	0
PER2 46495	11/20/2023 12:00	11/20/2023 12:10	0.150	0.01	5	0
PER2 46495	11/20/2023 12:10	11/20/2023 12:20	0.150	0.01	5	0
PER2 46495	11/20/2023 12:20	11/20/2023 12:30	0.150	0.011	5	0
PER2 46495	11/20/2023 12:30	11/20/2023 12:40	0.150	0.011	5	0
PER2 46495	11/20/2023 12:40	11/20/2023 12:50	0.150	0.012	5	0
PER2 46495	11/20/2023 12:50	11/20/2023 13:00	0.150	0.012	5	0
PER2 46495	11/20/2023 13:00	11/20/2023 13:10	0.150	0.012	5	0
PER2 46495	11/20/2023 13:10	11/20/2023 13:20	0.150	0.013	5	0
PER2 46495	11/20/2023 13:20	11/20/2023 13:30	0.150	0.013	5	0
PER2 46495	11/20/2023 13:30	11/20/2023 13:40	0.150	0.013	5	0
PER2 46495	11/20/2023 13:40	11/20/2023 13:50	0.150	0.014	5	0
PER2 46495	11/20/2023 13:50	11/20/2023 14:00	0.150	0.014	5	0
PER2 46495	11/20/2023 14:00	11/20/2023 14:10	0.150	0.014	5	0
PER2 46495	11/20/2023 14:10	11/20/2023 14:20	0.150	0.014	5	0
PER2 46495	11/20/2023 14:20	11/20/2023 14:30	0.150	0.015	5	0
PER2 46495	11/20/2023 14:30	11/20/2023 14:40	0.150	0.015	5	0
PER2 46495	11/20/2023 14:40	11/20/2023 14:50	0.150	0.015	5	0
PER2 46495	11/20/2023 14:50	11/20/2023 15:00	0.150	0.016	5	0
PER2 46495	11/20/2023 15:00	11/20/2023 15:10	0.150	0.016	5	0
PER2 46495	11/20/2023 15:10	11/20/2023 15:20	0.150	0.016	5	0
PER2 46495	11/20/2023 15:20	11/20/2023 15:30	0.150	0.017	5	0
PER2 46495	11/20/2023 15:30	11/20/2023 15:40	0.150	0.017	5	0
PER2 46495	11/20/2023 15:40	11/20/2023 15:50	0.150	0.017	5	0
PER2 46495	11/20/2023 15:50	11/20/2023 16:00	0.150	0.017	5	0

Daily Status Report

Prepared by: C. Zaccheo

Date: 11/21/2023

Weather: 40 deg. F, Overcast

Project: 470 Kent Avenue - Brooklyn, NY - DEC Site #s C224053 and 224053

Engineer: Matthew Carroll, P.E. Tenen Environmental, LLC	Safety Manager: Honpong Lau Tenen Environmental, LLC
Structural Contractor: New Line Services	Excavation Contractor: ALBA

Work Activities Performed:

- 1) ECD continuing work on the bulkhead in the marine area.
- 2) Alba continues driving piles in A3 building location.
- 3) Exported 29 truckloads (approximately 580 CY) of material from WC-22 and WC-24 from (0-4) ft-bg to the MSM facility in E Stroudsburg PA.

Health & Safety: (answer in **red**)

Were there any changes to the H&S Plan? YES **NO** NA

Were there any CAMP exceedances at the perimeter above action levels: YES **NO** NA

Were there any dust or odor issues observed on this date? YES **NO** NA

Samples Collected (Since Last Report): Collected two waste characterization samples for crushed demolition debris disposal: demo_1 and demo_2

Air Monitoring (Since Last Report): CAMP graphs and tables are included below.

Problems Encountered: None.

Planned Work Activities for Next 2 Weeks: Continue superstructure work; preparation to complete remedial excavation along the waterfront; continue A3 building foundation excavation and pile installation.

Off-Site Material Disposal

Facility Location	Harmony Foul Rift 1 Foul Rift Rd. Belvidere, NJ 07823	XRDS 190 Pompton Plains Cross Rd. Wayne, NJ 0740	EE MSM 1080 Sand Hill Rd. E Stroudsburg, PA 18302	BSM 75 Crows Mill Rd. Keasby, NJ 08832
Today: (CY)	0	0	580	0
Total: (CY)	465	0	1,040	0

Site Layout Map

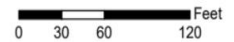
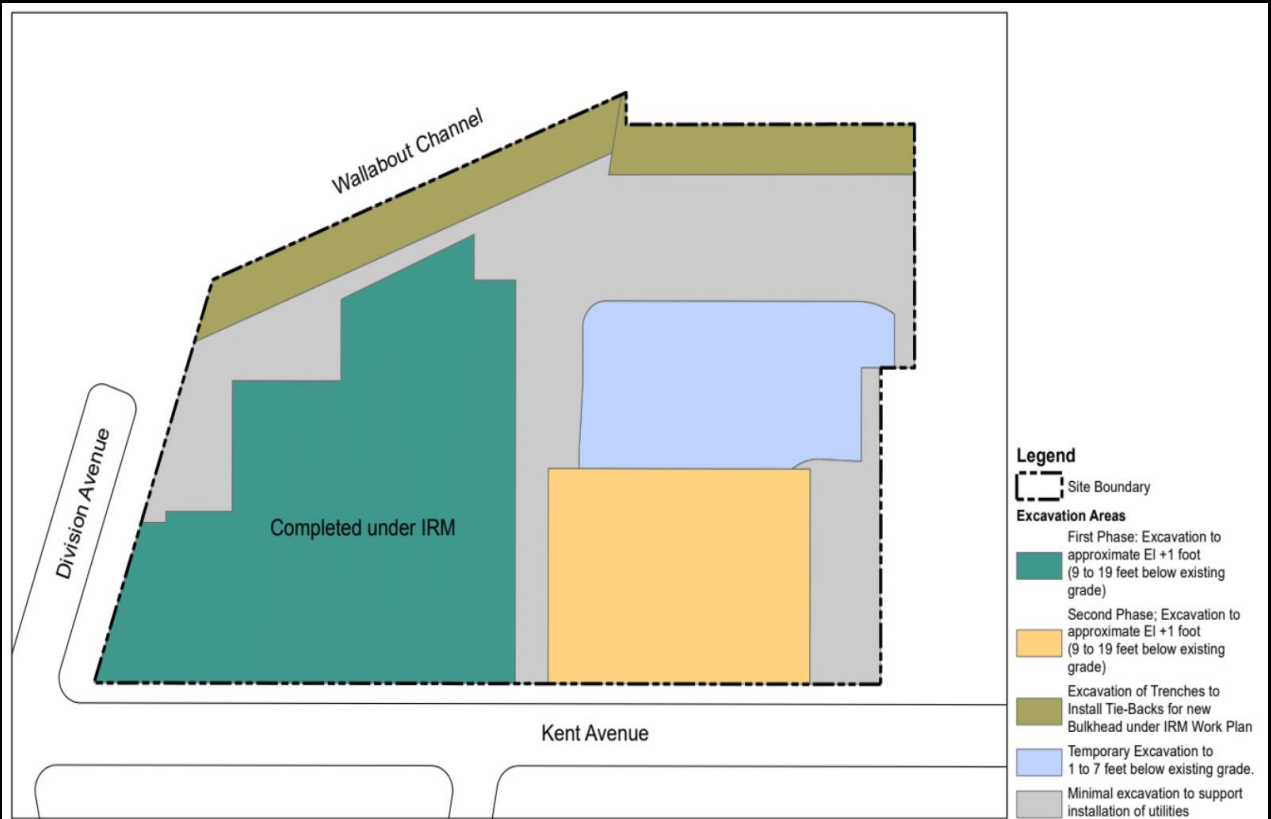


Photo 1:
View of the Site facing
southeast.



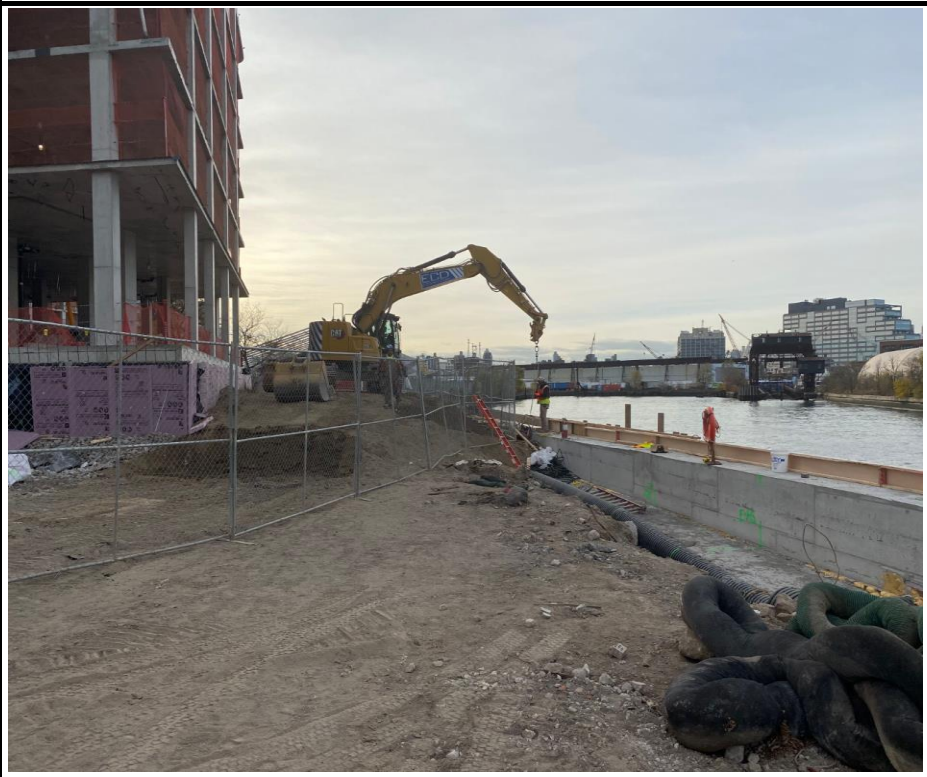
Photo 2:
View of the Site facing
northwest.



Photo 3:
View of truck
loading for off-site
soil disposal.



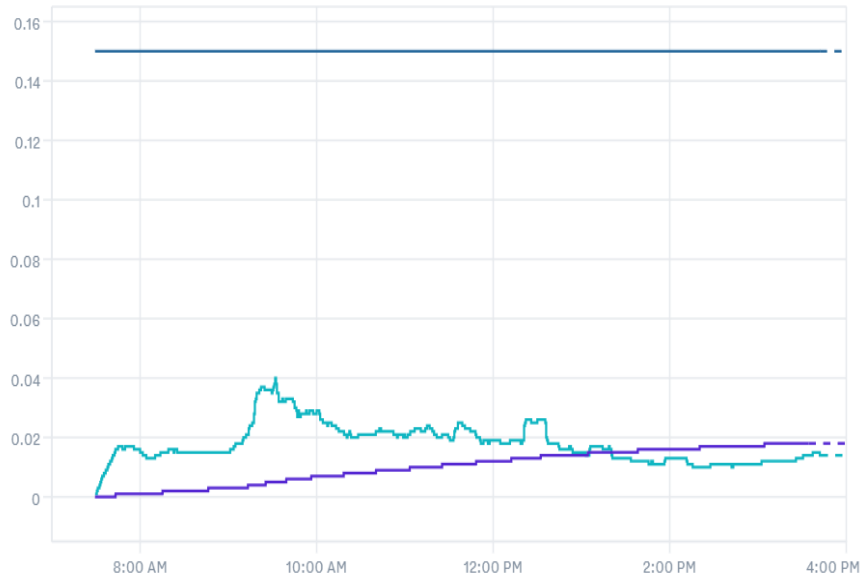
Photo 4:
View of continued
work on the marine
area.



CAMP:
Downwind
Particulates

Dust Levels

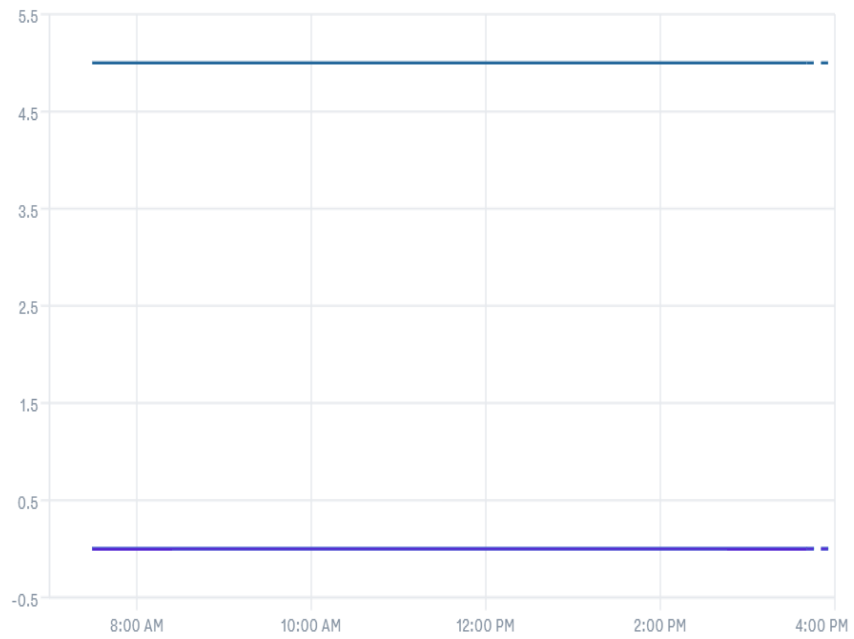
0.014 mg/m³ * 0.018 mg/m³ * 0.15 *



CAMP:
Downwind VOCs

VOC Levels

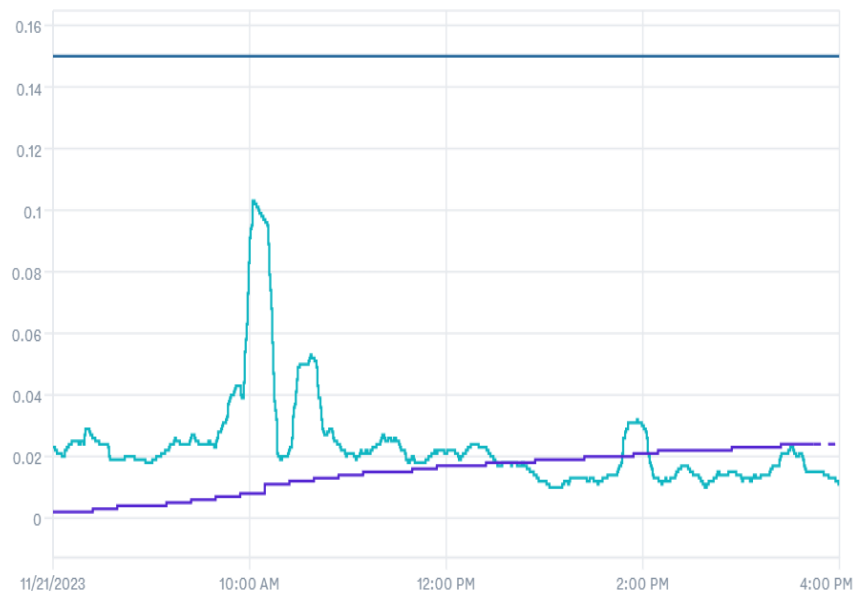
0 ppm * 0 ppm * 5 *



CAMP:
Upwind Particulates

Dust Levels

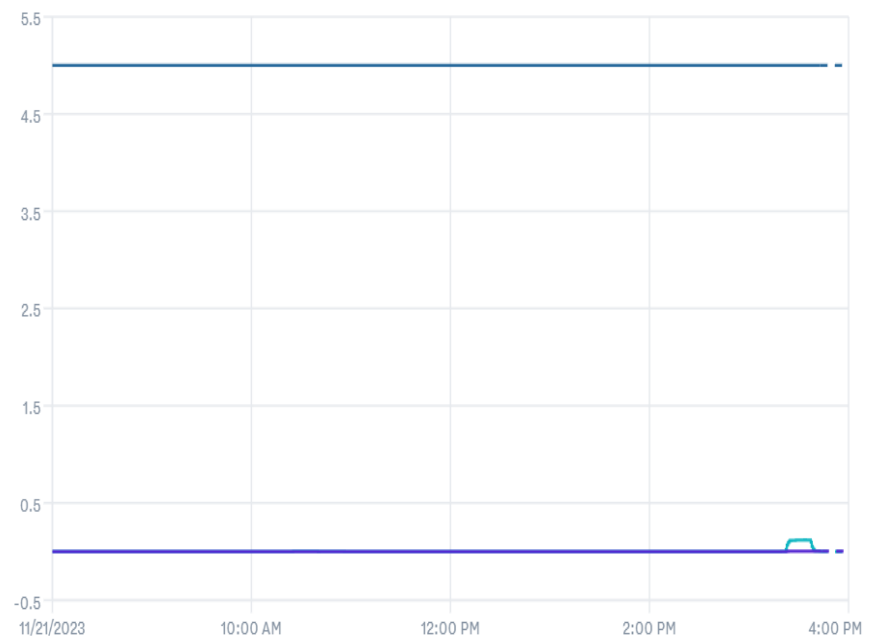
0.011 mg/m³ 0.024 mg/m³ * 0.15



CAMP:
Upwind VOCs

VOC Levels

0 ppm * 0.003 ppm * 5 *



Downwind CAMP
470 Kent Avenue - Brooklyn, NY
BCP Site No.: C224053

Asset Name	Start Time	End Time	Action Level (mg/m ³)	DT2 TWA (mg/m ³)	Action Level (ppm)	MR3K TWA (ppm)
DW 47907	11/21/2023 8:00	11/21/2023 8:10	0.150	0.001	5	0
DW 47907	11/21/2023 8:10	11/21/2023 8:20	0.150	0.002	5	0
DW 47907	11/21/2023 8:20	11/21/2023 8:30	0.150	0.002	5	0
DW 47907	11/21/2023 8:30	11/21/2023 8:40	0.150	0.002	5	0
DW 47907	11/21/2023 8:40	11/21/2023 8:50	0.150	0.003	5	0
DW 47907	11/21/2023 8:50	11/21/2023 9:00	0.150	0.003	5	0
DW 47907	11/21/2023 9:00	11/21/2023 9:10	0.150	0.003	5	0
DW 47907	11/21/2023 9:10	11/21/2023 9:20	0.150	0.004	5	0
DW 47907	11/21/2023 9:20	11/21/2023 9:30	0.150	0.005	5	0
DW 47907	11/21/2023 9:30	11/21/2023 9:40	0.150	0.006	5	0
DW 47907	11/21/2023 9:40	11/21/2023 9:50	0.150	0.006	5	0
DW 47907	11/21/2023 9:50	11/21/2023 10:00	0.150	0.007	5	0
DW 47907	11/21/2023 10:00	11/21/2023 10:10	0.150	0.007	5	0
DW 47907	11/21/2023 10:10	11/21/2023 10:20	0.150	0.008	5	0
DW 47907	11/21/2023 10:20	11/21/2023 10:30	0.150	0.008	5	0
DW 47907	11/21/2023 10:30	11/21/2023 10:40	0.150	0.008	5	0
DW 47907	11/21/2023 10:40	11/21/2023 10:50	0.150	0.009	5	0
DW 47907	11/21/2023 10:50	11/21/2023 11:00	0.150	0.009	5	0
DW 47907	11/21/2023 11:00	11/21/2023 11:10	0.150	0.01	5	0
DW 47907	11/21/2023 11:10	11/21/2023 11:20	0.150	0.01	5	0
DW 47907	11/21/2023 11:20	11/21/2023 11:30	0.150	0.011	5	0
DW 47907	11/21/2023 11:30	11/21/2023 11:40	0.150	0.011	5	0
DW 47907	11/21/2023 11:40	11/21/2023 11:50	0.150	0.012	5	0
DW 47907	11/21/2023 11:50	11/21/2023 12:00	0.150	0.012	5	0
DW 47907	11/21/2023 12:00	11/21/2023 12:10	0.150	0.012	5	0
DW 47907	11/21/2023 12:10	11/21/2023 12:20	0.150	0.013	5	0
DW 47907	11/21/2023 12:20	11/21/2023 12:30	0.150	0.013	5	0
DW 47907	11/21/2023 12:30	11/21/2023 12:40	0.150	0.014	5	0
DW 47907	11/21/2023 12:40	11/21/2023 12:50	0.150	0.014	5	0
DW 47907	11/21/2023 12:50	11/21/2023 13:00	0.150	0.014	5	0
DW 47907	11/21/2023 13:00	11/21/2023 13:10	0.150	0.015	5	0
DW 47907	11/21/2023 13:10	11/21/2023 13:20	0.150	0.015	5	0
DW 47907	11/21/2023 13:20	11/21/2023 13:30	0.150	0.015	5	0
DW 47907	11/21/2023 13:30	11/21/2023 13:40	0.150	0.016	5	0
DW 47907	11/21/2023 13:40	11/21/2023 13:50	0.150	0.016	5	0
DW 47907	11/21/2023 13:50	11/21/2023 14:00	0.150	0.016	5	0
DW 47907	11/21/2023 14:00	11/21/2023 14:10	0.150	0.016	5	0
DW 47907	11/21/2023 14:10	11/21/2023 14:20	0.150	0.016	5	0
DW 47907	11/21/2023 14:20	11/21/2023 14:30	0.150	0.017	5	0
DW 47907	11/21/2023 14:30	11/21/2023 14:40	0.150	0.017	5	0
DW 47907	11/21/2023 14:40	11/21/2023 14:50	0.150	0.017	5	0
DW 47907	11/21/2023 14:50	11/21/2023 15:00	0.150	0.017	5	0
DW 47907	11/21/2023 15:00	11/21/2023 15:10	0.150	0.018	5	0
DW 47907	11/21/2023 15:10	11/21/2023 15:20	0.150	0.018	5	0
DW 47907	11/21/2023 15:20	11/21/2023 15:30	0.150	0.018	5	0
DW 47907	11/21/2023 15:30	11/21/2023 15:40	0.150	0.018	5	0
DW 47907	11/21/2023 15:40	11/21/2023 15:50	0.150	0.018	5	0
DW 47907	11/21/2023 15:50	11/21/2023 16:00	0.150	0.018	5	0

Upwind CAMP
470 Kent Avenue - Brooklyn, NY
BCP Site No.: C224053

Asset Name	Start Time	End Time	Action Level (mg/m ³)	DT2 TWA (mg/m ³)	Action Level (ppm)	MR3K TWA (ppm)
UW 212221	11/21/2023 8:00	11/21/2023 8:10	0.150	0.002	5	0
UW 212221	11/21/2023 8:10	11/21/2023 8:20	0.150	0.002	5	0
UW 212221	11/21/2023 8:20	11/21/2023 8:30	0.150	0.003	5	0
UW 212221	11/21/2023 8:30	11/21/2023 8:40	0.150	0.004	5	0
UW 212221	11/21/2023 8:40	11/21/2023 8:50	0.150	0.004	5	0
UW 212221	11/21/2023 8:50	11/21/2023 9:00	0.150	0.004	5	0
UW 212221	11/21/2023 9:00	11/21/2023 9:10	0.150	0.005	5	0
UW 212221	11/21/2023 9:10	11/21/2023 9:20	0.150	0.005	5	0
UW 212221	11/21/2023 9:20	11/21/2023 9:30	0.150	0.006	5	0
UW 212221	11/21/2023 9:30	11/21/2023 9:40	0.150	0.007	5	0
UW 212221	11/21/2023 9:40	11/21/2023 9:50	0.150	0.007	5	0
UW 212221	11/21/2023 9:50	11/21/2023 10:00	0.150	0.008	5	0
UW 212221	11/21/2023 10:00	11/21/2023 10:10	0.150	0.011	5	0
UW 212221	11/21/2023 10:10	11/21/2023 10:20	0.150	0.011	5	0
UW 212221	11/21/2023 10:20	11/21/2023 10:30	0.150	0.012	5	0
UW 212221	11/21/2023 10:30	11/21/2023 10:40	0.150	0.013	5	0
UW 212221	11/21/2023 10:40	11/21/2023 10:50	0.150	0.013	5	0
UW 212221	11/21/2023 10:50	11/21/2023 11:00	0.150	0.014	5	0
UW 212221	11/21/2023 11:00	11/21/2023 11:10	0.150	0.015	5	0
UW 212221	11/21/2023 11:10	11/21/2023 11:20	0.150	0.015	5	0
UW 212221	11/21/2023 11:20	11/21/2023 11:30	0.150	0.015	5	0
UW 212221	11/21/2023 11:30	11/21/2023 11:40	0.150	0.016	5	0
UW 212221	11/21/2023 11:40	11/21/2023 11:50	0.150	0.016	5	0
UW 212221	11/21/2023 11:50	11/21/2023 12:00	0.150	0.017	5	0
UW 212221	11/21/2023 12:00	11/21/2023 12:10	0.150	0.017	5	0
UW 212221	11/21/2023 12:10	11/21/2023 12:20	0.150	0.017	5	0
UW 212221	11/21/2023 12:20	11/21/2023 12:30	0.150	0.018	5	0
UW 212221	11/21/2023 12:30	11/21/2023 12:40	0.150	0.018	5	0
UW 212221	11/21/2023 12:40	11/21/2023 12:50	0.150	0.018	5	0
UW 212221	11/21/2023 12:50	11/21/2023 13:00	0.150	0.019	5	0
UW 212221	11/21/2023 13:00	11/21/2023 13:10	0.150	0.019	5	0
UW 212221	11/21/2023 13:10	11/21/2023 13:20	0.150	0.019	5	0
UW 212221	11/21/2023 13:20	11/21/2023 13:30	0.150	0.02	5	0
UW 212221	11/21/2023 13:30	11/21/2023 13:40	0.150	0.02	5	0
UW 212221	11/21/2023 13:40	11/21/2023 13:50	0.150	0.02	5	0
UW 212221	11/21/2023 13:50	11/21/2023 14:00	0.150	0.021	5	0
UW 212221	11/21/2023 14:00	11/21/2023 14:10	0.150	0.022	5	0
UW 212221	11/21/2023 14:10	11/21/2023 14:20	0.150	0.022	5	0
UW 212221	11/21/2023 14:20	11/21/2023 14:30	0.150	0.022	5	0
UW 212221	11/21/2023 14:30	11/21/2023 14:40	0.150	0.022	5	0
UW 212221	11/21/2023 14:40	11/21/2023 14:50	0.150	0.022	5	0
UW 212221	11/21/2023 14:50	11/21/2023 15:00	0.150	0.023	5	0
UW 212221	11/21/2023 15:00	11/21/2023 15:10	0.150	0.023	5	0
UW 212221	11/21/2023 15:10	11/21/2023 15:20	0.150	0.023	5	0
UW 212221	11/21/2023 15:20	11/21/2023 15:30	0.150	0.024	5	0.003
UW 212221	11/21/2023 15:30	11/21/2023 15:40	0.150	0.024	5	0.003
UW 212221	11/21/2023 15:40	11/21/2023 15:50	0.150	0.024	5	0.003
UW 212221	11/21/2023 15:50	11/21/2023 16:00	0.150	0.024	5	0.003

Hotspot CAMP
470 Kent Avenue - Brooklyn, NY
BCP Site No.: C224053

Asset Name	Start Time	End Time	Action Level (mg/m ³)	DT2 TWA (mg/m ³)	Action Level (ppm)	MR3K TWA (ppm)
HS 47787	11/21/2023 8:00	11/21/2023 8:10	0.150	0.003	5	0
HS 47787	11/21/2023 8:10	11/21/2023 8:20	0.150	0.003	5	0
HS 47787	11/21/2023 8:20	11/21/2023 8:30	0.150	0.004	5	0
HS 47787	11/21/2023 8:30	11/21/2023 8:40	0.150	0.007	5	0
HS 47787	11/21/2023 8:40	11/21/2023 8:50	0.150	0.007	5	0
HS 47787	11/21/2023 8:50	11/21/2023 9:00	0.150	0.008	5	0
HS 47787	11/21/2023 9:00	11/21/2023 9:10	0.150	0.009	5	0
HS 47787	11/21/2023 9:10	11/21/2023 9:20	0.150	0.009	5	0
HS 47787	11/21/2023 9:20	11/21/2023 9:30	0.150	0.01	5	0
HS 47787	11/21/2023 9:30	11/21/2023 9:40	0.150	0.012	5	0
HS 47787	11/21/2023 9:40	11/21/2023 9:50	0.150	0.012	5	0
HS 47787	11/21/2023 9:50	11/21/2023 10:00	0.150	0.013	5	0
HS 47787	11/21/2023 10:00	11/21/2023 10:10	0.150	0.014	5	0
HS 47787	11/21/2023 10:10	11/21/2023 10:20	0.150	0.014	5	0
HS 47787	11/21/2023 10:20	11/21/2023 10:30	0.150	0.015	5	0
HS 47787	11/21/2023 10:30	11/21/2023 10:40	0.150	0.016	5	0
HS 47787	11/21/2023 10:40	11/21/2023 10:50	0.150	0.016	5	0
HS 47787	11/21/2023 10:50	11/21/2023 11:00	0.150	0.017	5	0
HS 47787	11/21/2023 11:00	11/21/2023 11:10	0.150	0.018	5	0
HS 47787	11/21/2023 11:10	11/21/2023 11:20	0.150	0.018	5	0
HS 47787	11/21/2023 11:20	11/21/2023 11:30	0.150	0.021	5	0
HS 47787	11/21/2023 11:30	11/21/2023 11:40	0.150	0.025	5	0
HS 47787	11/21/2023 11:40	11/21/2023 11:50	0.150	0.025	5	0
HS 47787	11/21/2023 11:50	11/21/2023 12:00	0.150	0.027	5	0
HS 47787	11/21/2023 12:00	11/21/2023 12:10	0.150	0.028	5	0
HS 47787	11/21/2023 12:10	11/21/2023 12:20	0.150	0.028	5	0
HS 47787	11/21/2023 12:20	11/21/2023 12:30	0.150	0.029	5	0
HS 47787	11/21/2023 12:30	11/21/2023 12:40	0.150	0.03	5	0
HS 47787	11/21/2023 12:40	11/21/2023 12:50	0.150	0.03	5	0
HS 47787	11/21/2023 12:50	11/21/2023 13:00	0.150	0.031	5	0
HS 47787	11/21/2023 13:00	11/21/2023 13:10	0.150	0.033	5	0
HS 47787	11/21/2023 13:10	11/21/2023 13:20	0.150	0.033	5	0
HS 47787	11/21/2023 13:20	11/21/2023 13:30	0.150	0.034	5	0
HS 47787	11/21/2023 13:30	11/21/2023 13:40	0.150	0.035	5	0
HS 47787	11/21/2023 13:40	11/21/2023 13:50	0.150	0.035	5	0
HS 47787	11/21/2023 13:50	11/21/2023 14:00	0.150	0.036	5	0
HS 47787	11/21/2023 14:00	11/21/2023 14:10	0.150	0.037	5	0
HS 47787	11/21/2023 14:10	11/21/2023 14:20	0.150	0.037	5	0
HS 47787	11/21/2023 14:20	11/21/2023 14:30	0.150	0.038	5	0
HS 47787	11/21/2023 14:30	11/21/2023 14:40	0.150	0.038	5	0
HS 47787	11/21/2023 14:40	11/21/2023 14:50	0.150	0.038	5	0
HS 47787	11/21/2023 14:50	11/21/2023 15:00	0.150	0.039	5	0
HS 47787	11/21/2023 15:00	11/21/2023 15:10	0.150	0.039	5	0
HS 47787	11/21/2023 15:10	11/21/2023 15:20	0.150	0.039	5	0
HS 47787	11/21/2023 15:20	11/21/2023 15:30	0.150	0.039	5	0
HS 47787	11/21/2023 15:30	11/21/2023 15:40	0.150	0.039	5	0
HS 47787	11/21/2023 15:40	11/21/2023 15:50	0.150	0.039	5	0
HS 47787	11/21/2023 15:50	11/21/2023 16:00	0.150	0.039	5	0

Perimeter CAMP
470 Kent Avenue - Brooklyn, NY
BCP Site No.: C224053

Asset Name	Start Time	End Time	Action Level (mg/m ³)	DT2 TWA (mg/m ³)	Action Level (ppm)	MR3K TWA (ppm)
PER1 50057	11/21/2023 8:00	11/21/2023 8:10	0.150	0.004	5	0
PER1 50057	11/21/2023 8:10	11/21/2023 8:20	0.150	0.004	5	0
PER1 50057	11/21/2023 8:20	11/21/2023 8:30	0.150	0.005	5	0
PER1 50057	11/21/2023 8:30	11/21/2023 8:40	0.150	0.006	5	0
PER1 50057	11/21/2023 8:40	11/21/2023 8:50	0.150	0.006	5	0
PER1 50057	11/21/2023 8:50	11/21/2023 9:00	0.150	0.007	5	0
PER1 50057	11/21/2023 9:00	11/21/2023 9:10	0.150	0.008	5	0
PER1 50057	11/21/2023 9:10	11/21/2023 9:20	0.150	0.009	5	0
PER1 50057	11/21/2023 9:20	11/21/2023 9:30	0.150	0.01	5	0
PER1 50057	11/21/2023 9:30	11/21/2023 9:40	0.150	0.012	5	0
PER1 50057	11/21/2023 9:40	11/21/2023 9:50	0.150	0.012	5	0
PER1 50057	11/21/2023 9:50	11/21/2023 10:00	0.150	0.013	5	0
PER1 50057	11/21/2023 10:00	11/21/2023 10:10	0.150	0.014	5	0
PER1 50057	11/21/2023 10:10	11/21/2023 10:20	0.150	0.014	5	0
PER1 50057	11/21/2023 10:20	11/21/2023 10:30	0.150	0.015	5	0
PER1 50057	11/21/2023 10:30	11/21/2023 10:40	0.150	0.016	5	0
PER1 50057	11/21/2023 10:40	11/21/2023 10:50	0.150	0.016	5	0
PER1 50057	11/21/2023 10:50	11/21/2023 11:00	0.150	0.017	5	0
PER1 50057	11/21/2023 11:00	11/21/2023 11:10	0.150	0.017	5	0
PER1 50057	11/21/2023 11:10	11/21/2023 11:20	0.150	0.018	5	0
PER1 50057	11/21/2023 11:20	11/21/2023 11:30	0.150	0.018	5	0
PER1 50057	11/21/2023 11:30	11/21/2023 11:40	0.150	0.019	5	0
PER1 50057	11/21/2023 11:40	11/21/2023 11:50	0.150	0.02	5	0
PER1 50057	11/21/2023 11:50	11/21/2023 12:00	0.150	0.021	5	0
PER1 50057	11/21/2023 12:00	11/21/2023 12:10	0.150	0.021	5	0
PER1 50057	11/21/2023 12:10	11/21/2023 12:20	0.150	0.022	5	0
PER1 50057	11/21/2023 12:20	11/21/2023 12:30	0.150	0.023	5	0
PER1 50057	11/21/2023 12:30	11/21/2023 12:40	0.150	0.024	5	0
PER1 50057	11/21/2023 12:40	11/21/2023 12:50	0.150	0.025	5	0
PER1 50057	11/21/2023 12:50	11/21/2023 13:00	0.150	0.026	5	0
PER1 50057	11/21/2023 13:00	11/21/2023 13:10	0.150	0.026	5	0
PER1 50057	11/21/2023 13:10	11/21/2023 13:20	0.150	0.027	5	0
PER1 50057	11/21/2023 13:20	11/21/2023 13:30	0.150	0.027	5	0
PER1 50057	11/21/2023 13:30	11/21/2023 13:40	0.150	0.028	5	0
PER1 50057	11/21/2023 13:40	11/21/2023 13:50	0.150	0.028	5	0
PER1 50057	11/21/2023 13:50	11/21/2023 14:00	0.150	0.029	5	0
PER1 50057	11/21/2023 14:00	11/21/2023 14:10	0.150	0.029	5	0
PER1 50057	11/21/2023 14:10	11/21/2023 14:20	0.150	0.029	5	0
PER1 50057	11/21/2023 14:20	11/21/2023 14:30	0.150	0.029	5	0
PER1 50057	11/21/2023 14:30	11/21/2023 14:40	0.150	0.03	5	0
PER1 50057	11/21/2023 14:40	11/21/2023 14:50	0.150	0.03	5	0
PER1 50057	11/21/2023 14:50	11/21/2023 15:00	0.150	0.03	5	0
PER1 50057	11/21/2023 15:00	11/21/2023 15:10	0.150	0.03	5	0
PER1 50057	11/21/2023 15:10	11/21/2023 15:20	0.150	0.031	5	0
PER1 50057	11/21/2023 15:20	11/21/2023 15:30	0.150	0.031	5	0
PER1 50057	11/21/2023 15:30	11/21/2023 15:40	0.150	0.031	5	0
PER1 50057	11/21/2023 15:40	11/21/2023 15:50	0.150	0	5	0
PER1 50057	11/21/2023 15:50	11/21/2023 16:00	0.150	0	5	0

Perimeter CAMP
470 Kent Avenue - Brooklyn, NY
BCP Site No.: C224053

Asset Name	Start Time	End Time	Action Level (mg/m ³)	DT2 TWA (mg/m ³)	Action Level (ppm)	MR3K TWA (ppm)
PER2 46495	11/21/2023 8:00	11/21/2023 8:10	0.150	0.002	5	0
PER2 46495	11/21/2023 8:10	11/21/2023 8:20	0.150	0.003	5	0
PER2 46495	11/21/2023 8:20	11/21/2023 8:30	0.150	0.003	5	0
PER2 46495	11/21/2023 8:30	11/21/2023 8:40	0.150	0.003	5	0
PER2 46495	11/21/2023 8:40	11/21/2023 8:50	0.150	0.004	5	0
PER2 46495	11/21/2023 8:50	11/21/2023 9:00	0.150	0.004	5	0
PER2 46495	11/21/2023 9:00	11/21/2023 9:10	0.150	0.005	5	0
PER2 46495	11/21/2023 9:10	11/21/2023 9:20	0.150	0.005	5	0
PER2 46495	11/21/2023 9:20	11/21/2023 9:30	0.150	0.006	5	0
PER2 46495	11/21/2023 9:30	11/21/2023 9:40	0.150	0.006	5	0
PER2 46495	11/21/2023 9:40	11/21/2023 9:50	0.150	0.007	5	0
PER2 46495	11/21/2023 9:50	11/21/2023 10:00	0.150	0.007	5	0
PER2 46495	11/21/2023 10:00	11/21/2023 10:10	0.150	0.008	5	0
PER2 46495	11/21/2023 10:10	11/21/2023 10:20	0.150	0.008	5	0
PER2 46495	11/21/2023 10:20	11/21/2023 10:30	0.150	0.009	5	0
PER2 46495	11/21/2023 10:30	11/21/2023 10:40	0.150	0.009	5	0
PER2 46495	11/21/2023 10:40	11/21/2023 10:50	0.150	0.01	5	0
PER2 46495	11/21/2023 10:50	11/21/2023 11:00	0.150	0.01	5	0
PER2 46495	11/21/2023 11:00	11/21/2023 11:10	0.150	0.011	5	0
PER2 46495	11/21/2023 11:10	11/21/2023 11:20	0.150	0.011	5	0
PER2 46495	11/21/2023 11:20	11/21/2023 11:30	0.150	0.012	5	0
PER2 46495	11/21/2023 11:30	11/21/2023 11:40	0.150	0.012	5	0
PER2 46495	11/21/2023 11:40	11/21/2023 11:50	0.150	0.013	5	0
PER2 46495	11/21/2023 11:50	11/21/2023 12:00	0.150	0.014	5	0
PER2 46495	11/21/2023 12:00	11/21/2023 12:10	0.150	0.014	5	0
PER2 46495	11/21/2023 12:10	11/21/2023 12:20	0.150	0.015	5	0
PER2 46495	11/21/2023 12:20	11/21/2023 12:30	0.150	0.015	5	0
PER2 46495	11/21/2023 12:30	11/21/2023 12:40	0.150	0.016	5	0
PER2 46495	11/21/2023 12:40	11/21/2023 12:50	0.150	0.016	5	0
PER2 46495	11/21/2023 12:50	11/21/2023 13:00	0.150	0.017	5	0
PER2 46495	11/21/2023 13:00	11/21/2023 13:10	0.150	0.017	5	0
PER2 46495	11/21/2023 13:10	11/21/2023 13:20	0.150	0.018	5	0
PER2 46495	11/21/2023 13:20	11/21/2023 13:30	0.150	0.018	5	0
PER2 46495	11/21/2023 13:30	11/21/2023 13:40	0.150	0.019	5	0
PER2 46495	11/21/2023 13:40	11/21/2023 13:50	0.150	0.019	5	0
PER2 46495	11/21/2023 13:50	11/21/2023 14:00	0.150	0.019	5	0
PER2 46495	11/21/2023 14:00	11/21/2023 14:10	0.150	0.02	5	0
PER2 46495	11/21/2023 14:10	11/21/2023 14:20	0.150	0.02	5	0
PER2 46495	11/21/2023 14:20	11/21/2023 14:30	0.150	0.021	5	0
PER2 46495	11/21/2023 14:30	11/21/2023 14:40	0.150	0.021	5	0
PER2 46495	11/21/2023 14:40	11/21/2023 14:50	0.150	0.022	5	0
PER2 46495	11/21/2023 14:50	11/21/2023 15:00	0.150	0.022	5	0
PER2 46495	11/21/2023 15:00	11/21/2023 15:10	0.150	0.023	5	0
PER2 46495	11/21/2023 15:10	11/21/2023 15:20	0.150	0.023	5	0
PER2 46495	11/21/2023 15:20	11/21/2023 15:30	0.150	0.024	5	0
PER2 46495	11/21/2023 15:30	11/21/2023 15:40	0.150	0.024	5	0
PER2 46495	11/21/2023 15:40	11/21/2023 15:50	0.150	0.024	5	0
PER2 46495	11/21/2023 15:50	11/21/2023 16:00	0.150	0.024	5	0

Daily Status Report

Prepared by: C. Zaccheo

Date: 11/22/2023

Weather: 40 deg. F, Overcast/ Rain

Project: 470 Kent Avenue - Brooklyn, NY - DEC Site #s C224053 and 224053

Engineer: Matthew Carroll, P.E. Tenen Environmental, LLC	Safety Manager: Honpong Lau Tenen Environmental, LLC
Structural Contractor: New Line Services	Excavation Contractor: ALBA

Work Activities Performed:

- 1) ECD continuing work on the bulkhead in the marine area.
- 2) Alba continues driving piles and installing support of excavation (SOE) in A3 building location.

Health & Safety: (answer in **red**)

Were there any changes to the H&S Plan? YES **NO** NA

Were there any CAMP exceedances at the perimeter above action levels: YES **NO** NA

Were there any dust or odor issues observed on this date? YES **NO** NA

Samples Collected (Since Last Report): None.

Air Monitoring (Since Last Report): CAMP graphs and tables are included below. CAMP stations were turned on at approximately 11AM due to rain.

Problems Encountered: None.

Planned Work Activities for Next 2 Weeks: Continue superstructure work; preparation to complete remedial excavation along the waterfront; continue A3 building foundation excavation and pile installation.

Off-Site Material Disposal

Facility Location	Harmony Foul Rift 1 Foul Rift Rd. Belvidere, NJ 07823	XRDS 190 Pompton Plains Cross Rd. Wayne, NJ 0740	EE MSM 1080 Sand Hill Rd. E Stroudsburg, PA 18302	BSM 75 Crows Mill Rd. Keasby, NJ 08832
Today: (CY)	0	0	0	0
Total: (CY)	465	0	1,040	0

Site Layout Map

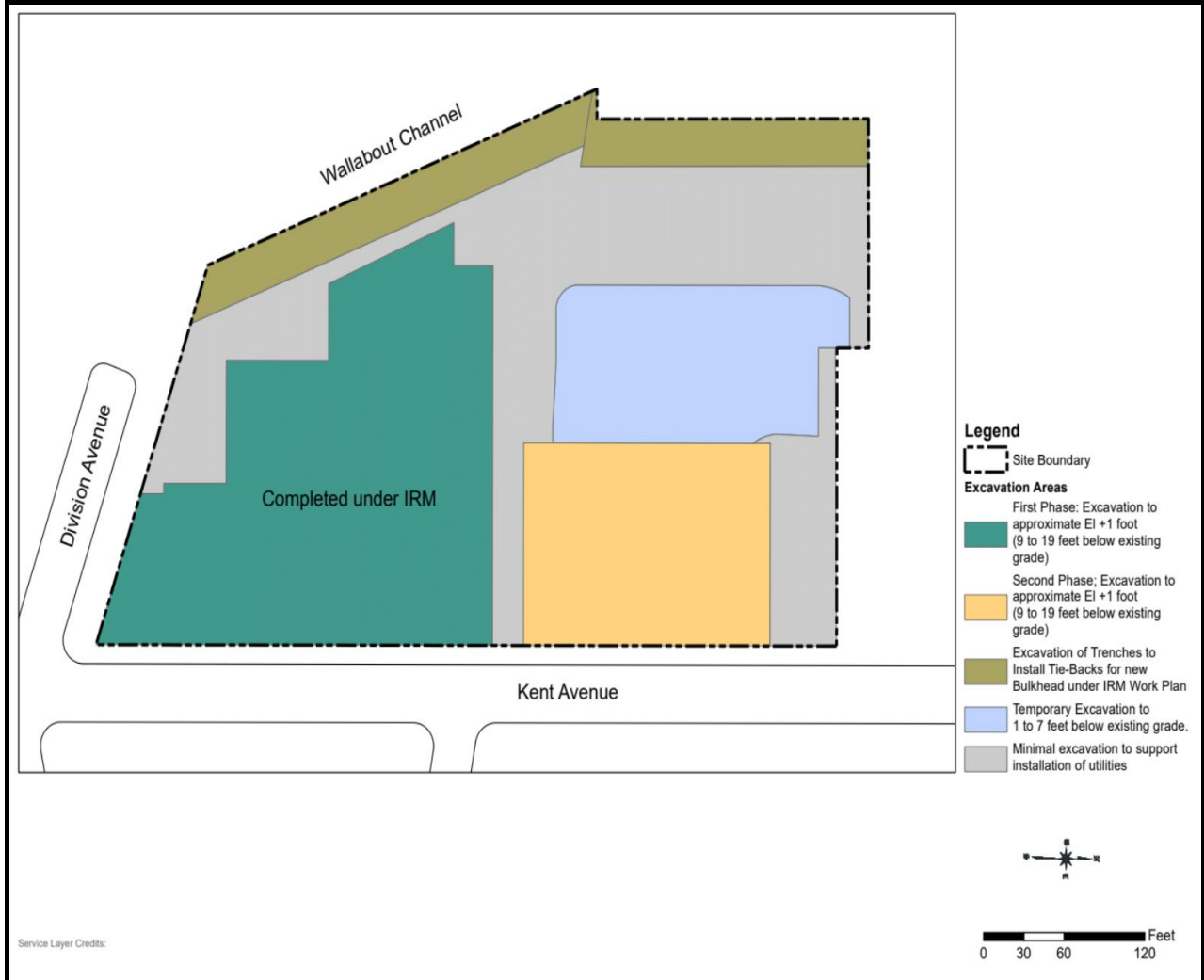


Photo 1:
View of the Site facing
southeast.



Photo 2:
View of lagging
installation for SOE.

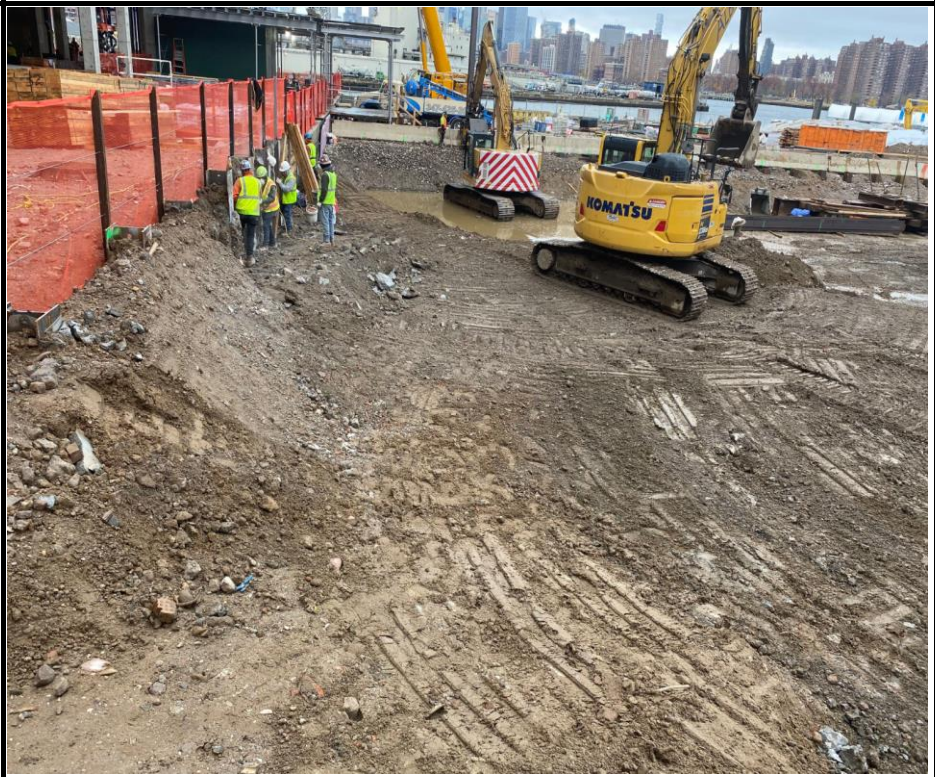


Photo 3:
View of pile
installation.



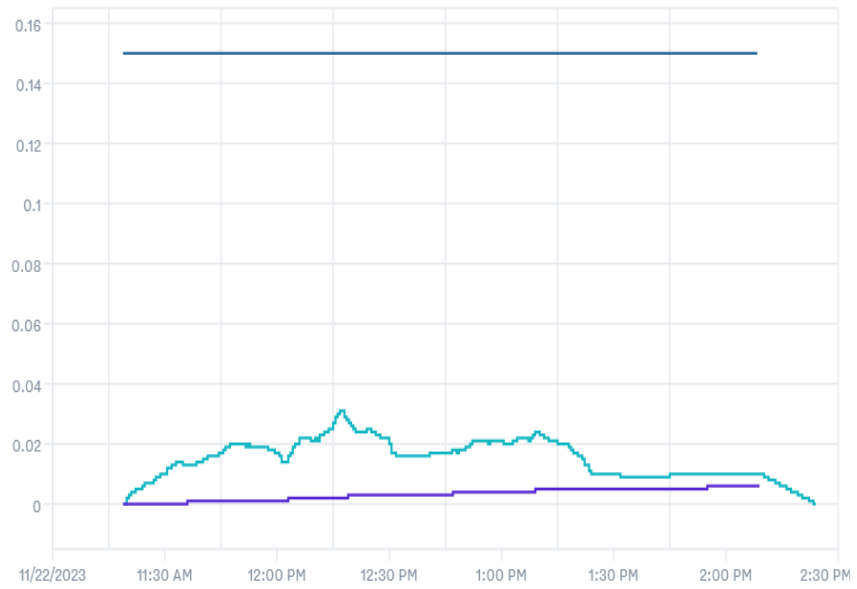
Photo 4:
View of continued
work on the marine
area.



CAMP:
Downwind
Particulates

Dust Levels

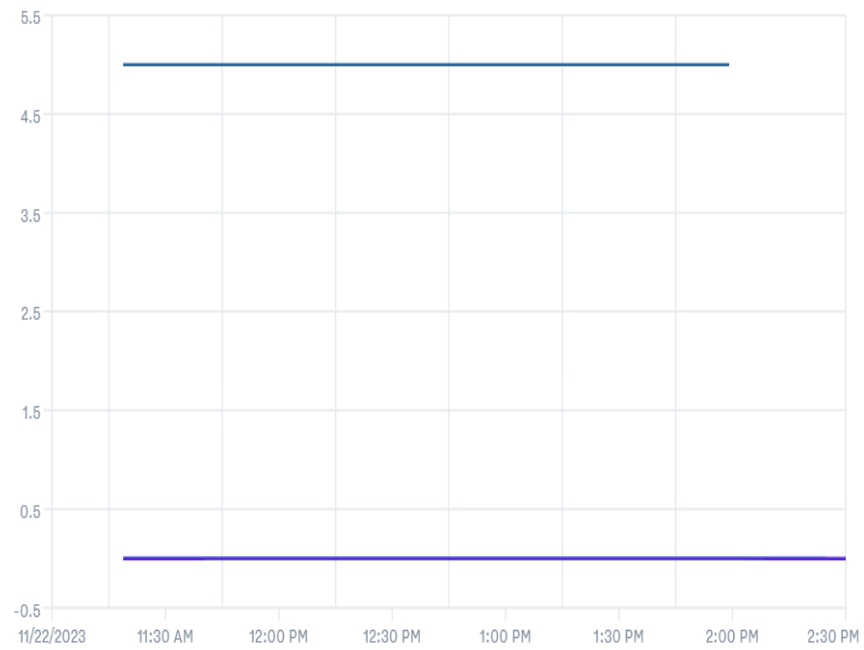
0 mg/m³ 0 mg/m³ 0



CAMP:
Downwind VOCs

VOC Levels

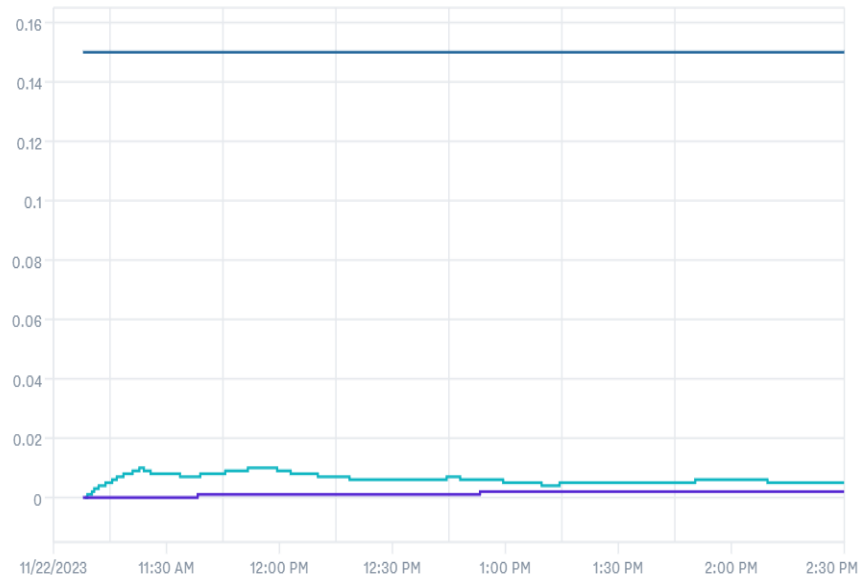
0 ppm 0 ppm 0



CAMP:
Upwind Particulates

Dust Levels

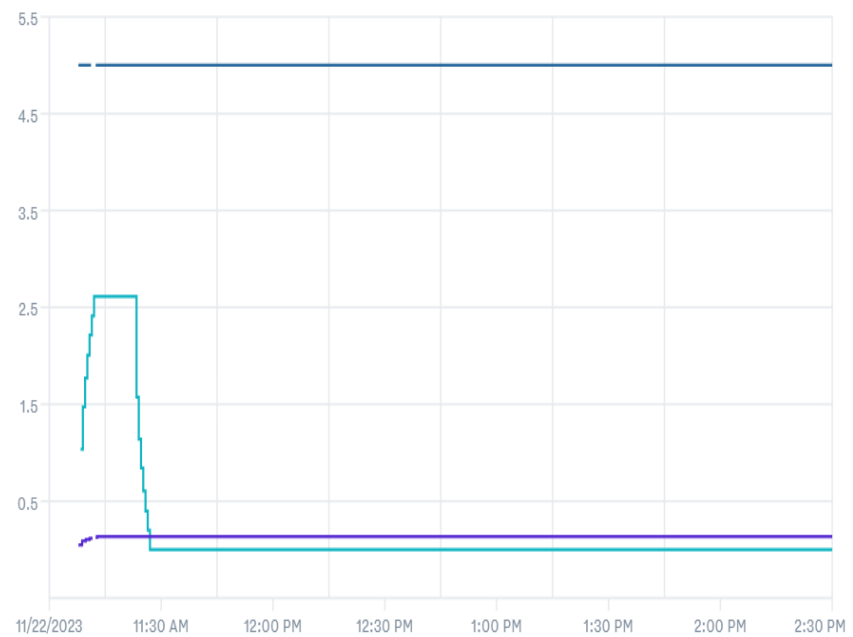
0.005 mg/m³ 0.002 mg/m³ 0.15



CAMP:
Upwind VOCs

VOC Levels

0 ppm 0.134 ppm 5



Downwind CAMP
 470 Kent Avenue - Brooklyn, NY
 BCP Site No.: C224053

Asset Name	Start Time	End Time	Action Level (mg/m ³)	DT2 TWA (mg/m ³)	Action Level (ppm)	MR3K TWA (ppm)
DW 47907	11/22/2023 11:10	11/22/2023 11:20	0.150	0	5	0
DW 47907	11/22/2023 11:20	11/22/2023 11:30	0.150	0	5	0
DW 47907	11/22/2023 11:30	11/22/2023 11:40	0.150	0.001	5	0
DW 47907	11/22/2023 11:40	11/22/2023 11:50	0.150	0.001	5	0
DW 47907	11/22/2023 11:50	11/22/2023 12:00	0.150	0.001	5	0
DW 47907	11/22/2023 12:00	11/22/2023 12:10	0.150	0.002	5	0
DW 47907	11/22/2023 12:10	11/22/2023 12:20	0.150	0.003	5	0
DW 47907	11/22/2023 12:20	11/22/2023 12:30	0.150	0.003	5	0
DW 47907	11/22/2023 12:30	11/22/2023 12:40	0.150	0.003	5	0
DW 47907	11/22/2023 12:40	11/22/2023 12:50	0.150	0.004	5	0
DW 47907	11/22/2023 12:50	11/22/2023 13:00	0.150	0.004	5	0
DW 47907	11/22/2023 13:00	11/22/2023 13:10	0.150	0.005	5	0
DW 47907	11/22/2023 13:10	11/22/2023 13:20	0.150	0.005	5	0
DW 47907	11/22/2023 13:20	11/22/2023 13:30	0.150	0.005	5	0
DW 47907	11/22/2023 13:30	11/22/2023 13:40	0.150	0.005	5	0
DW 47907	11/22/2023 13:40	11/22/2023 13:50	0.150	0.005	5	0
DW 47907	11/22/2023 13:50	11/22/2023 14:00	0.150	0.006	5	0
DW 47907	11/22/2023 14:00	11/22/2023 14:10	0.150	0.006	5	0
DW 47907	11/22/2023 14:10	11/22/2023 14:20	0.150	0.006	5	0
DW 47907	11/22/2023 14:20	11/22/2023 14:30	0.150	0.006	5	0

Upwind CAMP
 470 Kent Avenue - Brooklyn, NY
 BCP Site No.: C224053

Asset Name	Start Time	End Time	Action Level (mg/m ³)	DT2 TWA (mg/m ³)	Action Level (ppm)	MR3K TWA (ppm)
UW 212221	11/22/2023 11:00	11/22/2023 11:10	0.150	0	5	0.104
UW 212221	11/22/2023 11:10	11/22/2023 11:20	0.150	0	5	0.134
UW 212221	11/22/2023 11:20	11/22/2023 11:30	0.150	0	5	0.134
UW 212221	11/22/2023 11:30	11/22/2023 11:40	0.150	0.001	5	0.134
UW 212221	11/22/2023 11:40	11/22/2023 11:50	0.150	0.001	5	0.134
UW 212221	11/22/2023 11:50	11/22/2023 12:00	0.150	0.001	5	0.134
UW 212221	11/22/2023 12:00	11/22/2023 12:10	0.150	0.001	5	0.134
UW 212221	11/22/2023 12:10	11/22/2023 12:20	0.150	0.001	5	0.134
UW 212221	11/22/2023 12:20	11/22/2023 12:30	0.150	0.001	5	0.134
UW 212221	11/22/2023 12:30	11/22/2023 12:40	0.150	0.001	5	0.134
UW 212221	11/22/2023 12:40	11/22/2023 12:50	0.150	0.001	5	0.134
UW 212221	11/22/2023 12:50	11/22/2023 13:00	0.150	0.002	5	0.134
UW 212221	11/22/2023 13:00	11/22/2023 13:10	0.150	0.002	5	0.134
UW 212221	11/22/2023 13:10	11/22/2023 13:20	0.150	0.002	5	0.134
UW 212221	11/22/2023 13:20	11/22/2023 13:30	0.150	0.002	5	0.134
UW 212221	11/22/2023 13:30	11/22/2023 13:40	0.150	0.002	5	0.134
UW 212221	11/22/2023 13:40	11/22/2023 13:50	0.150	0.002	5	0.134
UW 212221	11/22/2023 13:50	11/22/2023 14:00	0.150	0.002	5	0.134
UW 212221	11/22/2023 14:00	11/22/2023 14:10	0.150	0.002	5	0.134
UW 212221	11/22/2023 14:10	11/22/2023 14:20	0.150	0.002	5	0.134
UW 212221	11/22/2023 14:20	11/22/2023 14:30	0.150	0.002	5	0.134
UW 212221	11/22/2023 14:30	11/22/2023 14:40	0.150	0.002	5	0.134

Hotspot CAMP
 470 Kent Avenue - Brooklyn, NY
 BCP Site No.: C224053

Asset Name	Start Time	End Time	Action Level (mg/m ³)	DT2 TWA (mg/m ³)	Action Level (ppm)	MR3K TWA (ppm)
HS 47787	11/22/2023 11:00	11/22/2023 11:10	0.150	0.039	5	0
HS 47787	11/22/2023 11:10	11/22/2023 11:20	0.150	0.039	5	0
HS 47787	11/22/2023 11:20	11/22/2023 11:30	0.150	0	5	0
HS 47787	11/22/2023 11:30	11/22/2023 11:40	0.150	0	5	0
HS 47787	11/22/2023 11:40	11/22/2023 11:50	0.150	0	5	0
HS 47787	11/22/2023 11:50	11/22/2023 12:00	0.150	0	5	0
HS 47787	11/22/2023 12:00	11/22/2023 12:10	0.150	0.001	5	0
HS 47787	11/22/2023 12:10	11/22/2023 12:20	0.150	0.001	5	0
HS 47787	11/22/2023 12:20	11/22/2023 12:30	0.150	0.001	5	0
HS 47787	11/22/2023 12:30	11/22/2023 12:40	0.150	0.001	5	0
HS 47787	11/22/2023 12:40	11/22/2023 12:50	0.150	0.001	5	0
HS 47787	11/22/2023 12:50	11/22/2023 13:00	0.150	0.001	5	0
HS 47787	11/22/2023 13:00	11/22/2023 13:10	0.150	0.001	5	0
HS 47787	11/22/2023 13:10	11/22/2023 13:20	0.150	0.001	5	0
HS 47787	11/22/2023 13:20	11/22/2023 13:30	0.150	0.001	5	0
HS 47787	11/22/2023 13:30	11/22/2023 13:40	0.150	0.001	5	0
HS 47787	11/22/2023 13:40	11/22/2023 13:50	0.150	0.001	5	0
HS 47787	11/22/2023 13:50	11/22/2023 14:00	0.150	0.002	5	0
HS 47787	11/22/2023 14:00	11/22/2023 14:10	0.150	0.002	5	0
HS 47787	11/22/2023 14:10	11/22/2023 14:20	0.150	0.002	5	0
HS 47787	11/22/2023 14:20	11/22/2023 14:30	0.150	0.002	5	0
HS 47787	11/22/2023 14:30	11/22/2023 14:40	0.150	0.002	5	0

Perimeter CAMP
 470 Kent Avenue - Brooklyn, NY
 BCP Site No.: C224053

Asset Name	Start Time	End Time	Action Level (mg/m ³)	DT2 TWA (mg/m ³)	Action Level (ppm)	MR3K TWA (ppm)
PER1 50057	11/22/2023 11:00	11/22/2023 11:10	0.150	0.002	5	0
PER1 50057	11/22/2023 11:10	11/22/2023 11:20	0.150	0.002	5	0
PER1 50057	11/22/2023 11:20	11/22/2023 11:30	0.150	0.002	5	0
PER1 50057	11/22/2023 11:30	11/22/2023 11:40	0.150	0.002	5	0
PER1 50057	11/22/2023 11:40	11/22/2023 11:50	0.150	0.003	5	0
PER1 50057	11/22/2023 11:50	11/22/2023 12:00	0.150	0.003	5	0
PER1 50057	11/22/2023 12:00	11/22/2023 12:10	0.150	0.003	5	0
PER1 50057	11/22/2023 12:10	11/22/2023 12:20	0.150	0.003	5	0
PER1 50057	11/22/2023 12:20	11/22/2023 12:30	0.150	0.003	5	0
PER1 50057	11/22/2023 12:30	11/22/2023 12:40	0.150	0.003	5	0
PER1 50057	11/22/2023 12:40	11/22/2023 12:50	0.150	0.004	5	0
PER1 50057	11/22/2023 12:50	11/22/2023 13:00	0.150	0.004	5	0
PER1 50057	11/22/2023 13:00	11/22/2023 13:10	0.150	0.004	5	0
PER1 50057	11/22/2023 13:10	11/22/2023 13:20	0.150	0.004	5	0
PER1 50057	11/22/2023 13:20	11/22/2023 13:30	0.150	0.004	5	0
PER1 50057	11/22/2023 13:30	11/22/2023 13:40	0.150	0.004	5	0
PER1 50057	11/22/2023 13:40	11/22/2023 13:50	0.150	0.004	5	0
PER1 50057	11/22/2023 13:50	11/22/2023 14:00	0.150	0.004	5	0
PER1 50057	11/22/2023 14:00	11/22/2023 14:10	0.150	0.004	5	0
PER1 50057	11/22/2023 14:10	11/22/2023 14:20	0.150	0	5	0
PER1 50057	11/22/2023 14:20	11/22/2023 14:30	0.150	0	5	0
PER1 50057	11/22/2023 14:30	11/22/2023 14:40	0.150	0	5	0

Perimeter CAMP
 470 Kent Avenue - Brooklyn, NY
 BCP Site No.: C224053

Asset Name	Start Time	End Time	Action Level (mg/m ³)	DT2 TWA (mg/m ³)	Action Level (ppm)	MR3K TWA (ppm)
PER2 46495	11/22/2023 11:00	11/22/2023 11:10	0.150	0.024	5	0
PER2 46495	11/22/2023 11:10	11/22/2023 11:20	0.150	0	5	0
PER2 46495	11/22/2023 11:20	11/22/2023 11:30	0.150	0	5	0
PER2 46495	11/22/2023 11:30	11/22/2023 11:40	0.150	0.001	5	0
PER2 46495	11/22/2023 11:40	11/22/2023 11:50	0.150	0.002	5	0
PER2 46495	11/22/2023 11:50	11/22/2023 12:00	0.150	0.002	5	0
PER2 46495	11/22/2023 12:00	11/22/2023 12:10	0.150	0.002	5	0
PER2 46495	11/22/2023 12:10	11/22/2023 12:20	0.150	0.003	5	0
PER2 46495	11/22/2023 12:20	11/22/2023 12:30	0.150	0.003	5	0
PER2 46495	11/22/2023 12:30	11/22/2023 12:40	0.150	0.003	5	0
PER2 46495	11/22/2023 12:40	11/22/2023 12:50	0.150	0.004	5	0
PER2 46495	11/22/2023 12:50	11/22/2023 13:00	0.150	0.004	5	0
PER2 46495	11/22/2023 13:00	11/22/2023 13:10	0.150	0.005	5	0
PER2 46495	11/22/2023 13:10	11/22/2023 13:20	0.150	0.005	5	0
PER2 46495	11/22/2023 13:20	11/22/2023 13:30	0.150	0.006	5	0
PER2 46495	11/22/2023 13:30	11/22/2023 13:40	0.150	0.006	5	0
PER2 46495	11/22/2023 13:40	11/22/2023 13:50	0.150	0.006	5	0
PER2 46495	11/22/2023 13:50	11/22/2023 14:00	0.150	0.006	5	0
PER2 46495	11/22/2023 14:00	11/22/2023 14:10	0.150	0.006	5	0
PER2 46495	11/22/2023 14:10	11/22/2023 14:20	0.150	0.006	5	0
PER2 46495	11/22/2023 14:20	11/22/2023 14:30	0.150	0.006	5	0
PER2 46495	11/22/2023 14:30	11/22/2023 14:40	0.150	0.006	5	0

Daily Status Report

Prepared by: C. Zaccheo

Date: 11/27/2023

Weather: 40 deg. F, Clear

Project: 470 Kent Avenue - Brooklyn, NY - DEC Site #s C224053 and 224053

Engineer: Matthew Carroll, P.E. Tenen Environmental, LLC	Safety Manager: Claire Zaccheo Tenen Environmental, LLC
Structural Contractor: New Line Services	Excavation Contractor: ALBA

Work Activities Performed:

- 1) ECD continuing work on the bulkhead in the marine area.
- 2) Alba continues installing support of excavation (SOE) in A3 building location.
- 3) Export 30 loads (600 CY) of material from WC-22 and WC-24 to the MSM facility.
- 4) Overexcavate PSB16_17 remedial excavation and collect additional sidewall sample, PWSB1617_HS_SW_4_20231127.

Health & Safety: (answer in **red**)

Were there any changes to the H&S Plan? YES **NO** NA

Were there any CAMP exceedances at the perimeter above action levels: YES **NO** NA

Were there any dust or odor issues observed on this date? YES **NO** NA

Samples Collected (Since Last Report): PWSB1617_HW_SW_4_20231127

Air Monitoring (Since Last Report): CAMP graphs and tables are included below.

Problems Encountered: None.

Planned Work Activities for Next 2 Weeks: Continue superstructure work; preparation to complete remedial excavation along the waterfront; continue A3 building foundation excavation and pile installation.

Off-Site Material Disposal

Facility Location	Harmony Foul Rift 1 Foul Rift Rd. Belvidere, NJ 07823	XRDS 190 Pompton Plains Cross Rd. Wayne, NJ 0740	EE MSM 1080 Sand Hill Rd. E Stroudsburg, PA 18302	BSM 75 Crows Mill Rd. Keasby, NJ 08832
Today: (CY)	0	0	600	0
Total: (CY)	465	0	1,640	0

Site Layout Map

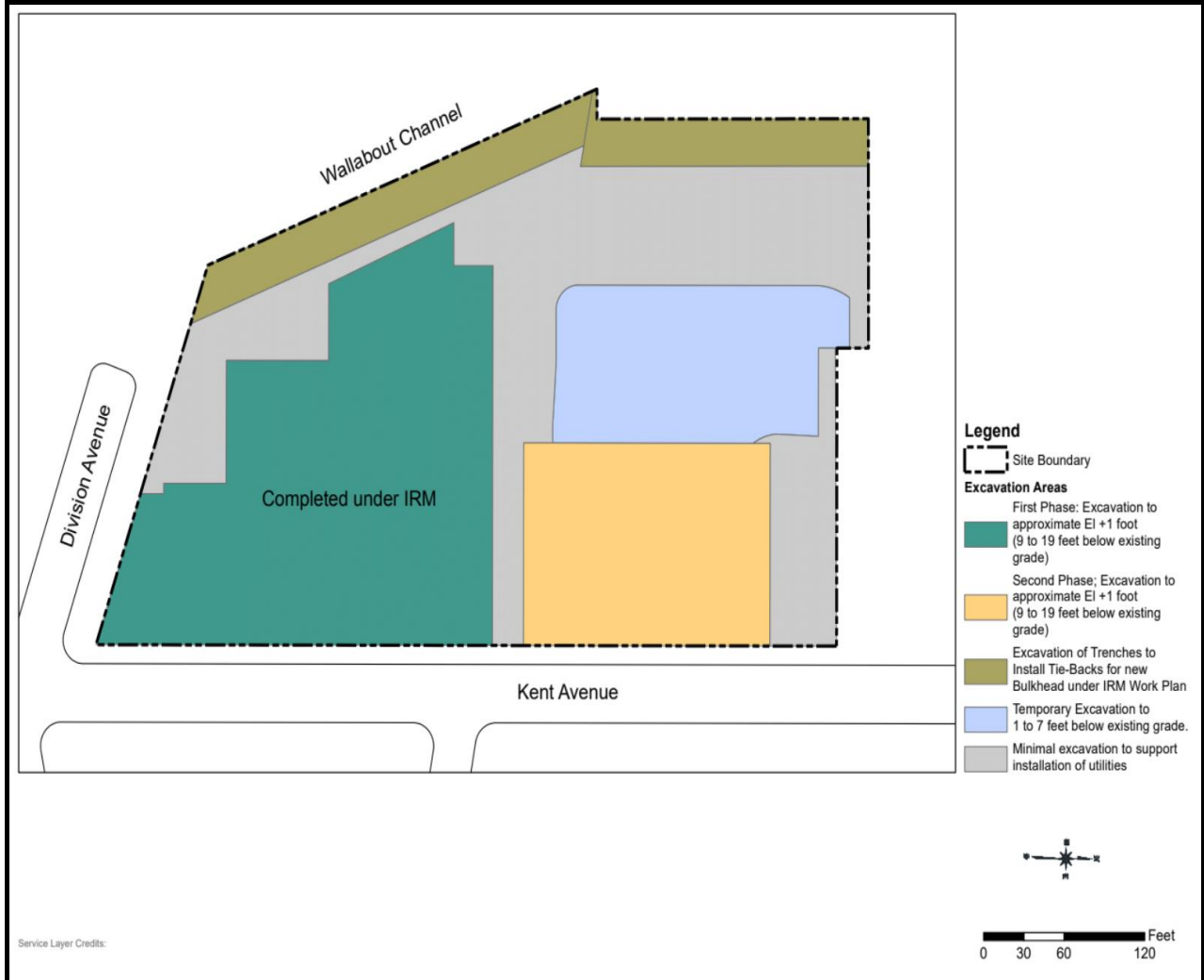


Photo 1:
View of the Site facing southwest.

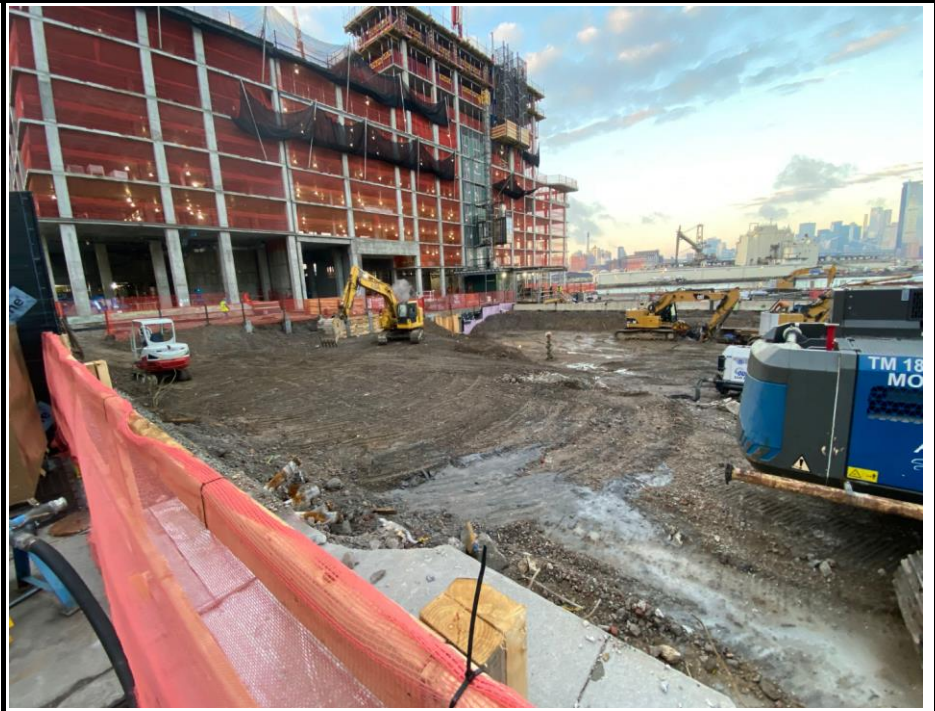


Photo 2:
View of lagging installation for SOE.



Photo 3:
View of pile
installation facing
northwest.

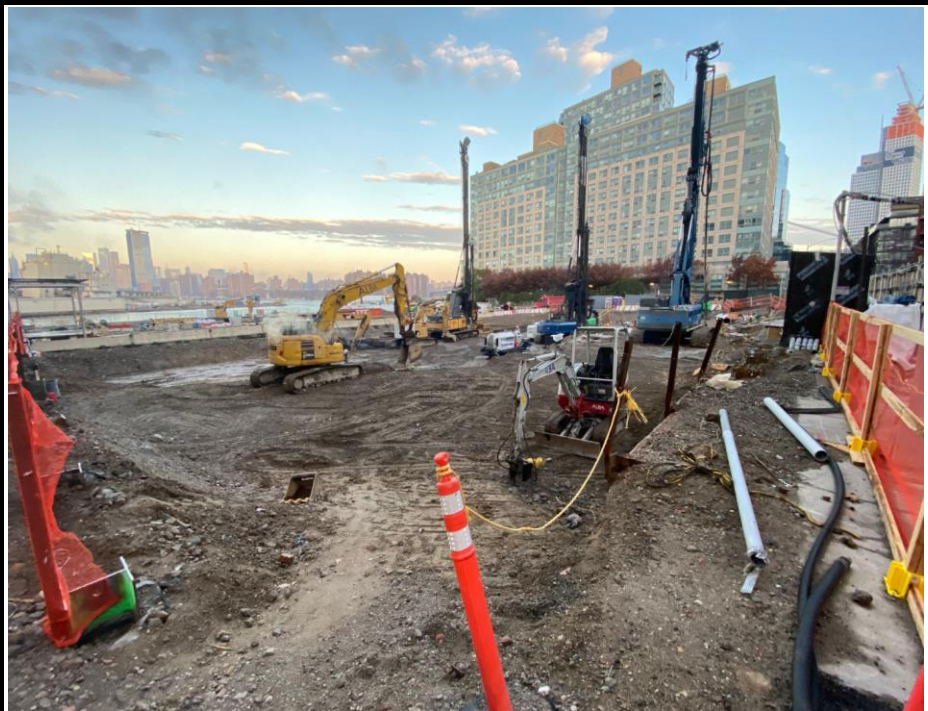


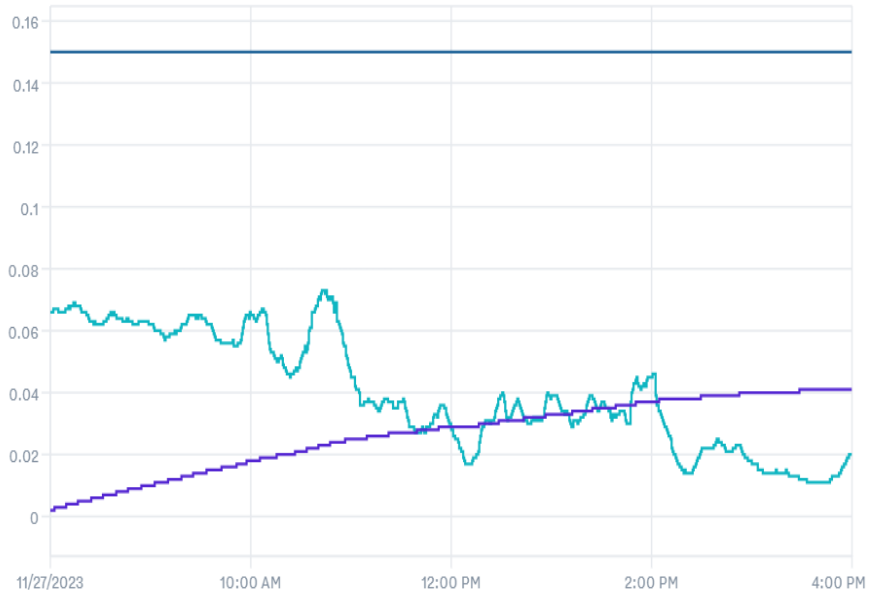
Photo 4:
View of the Site
facing southeast.



CAMP:
Downwind
Particulates

Dust Levels

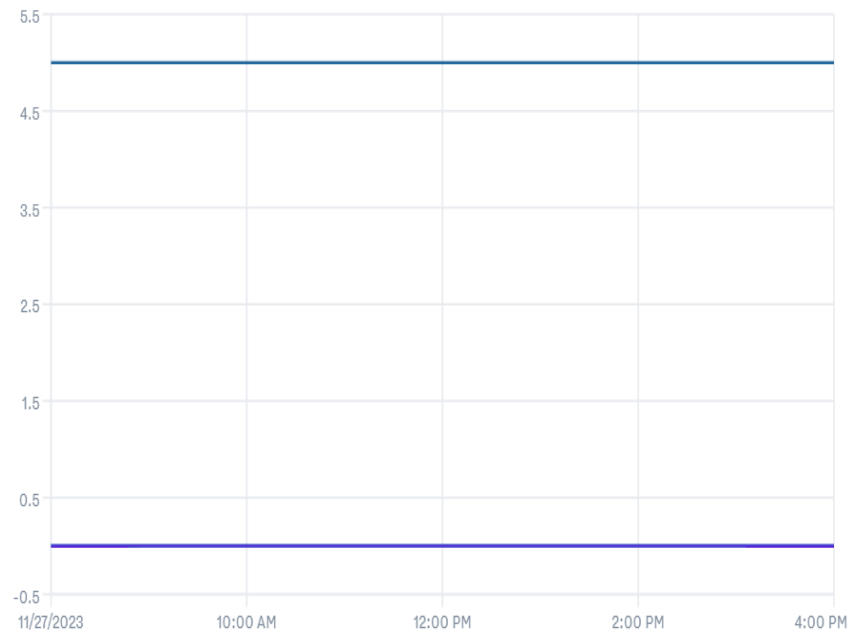
0.02 mg/m³ 0.041 mg/m³ 0.15



CAMP:
Downwind VOCs

VOC Levels

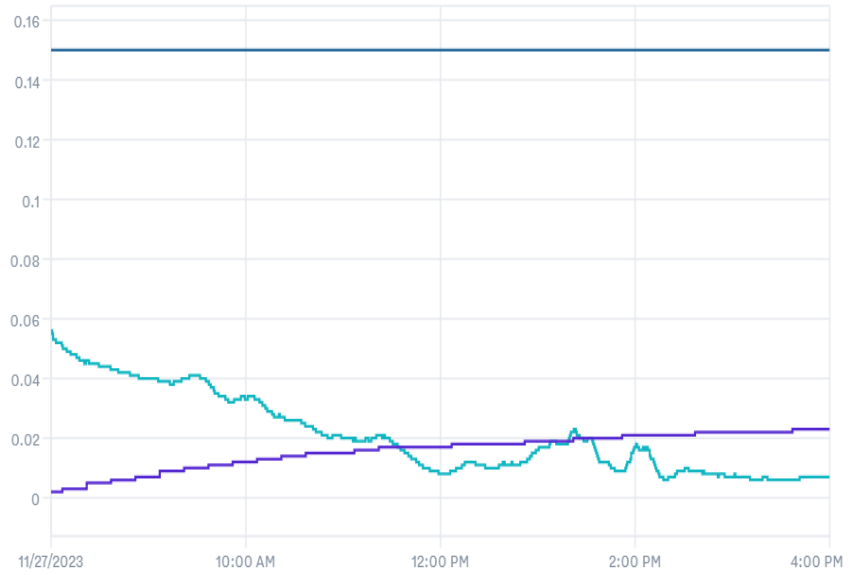
0 ppm 0 ppm 5



CAMP:
Upwind Particulates

Dust Levels

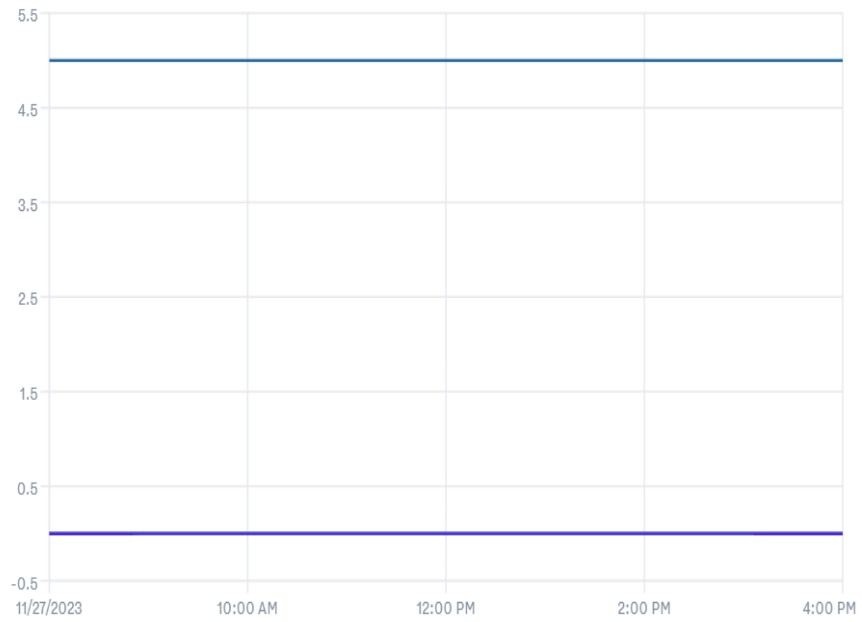
0.007 mg/m³ 0.023 mg/m³ 0.15



CAMP:
Upwind VOCs

VOC Levels

0 ppm 0 ppm 5



Downwind CAMP
470 Kent Avenue - Brooklyn, NY
BCP Site No.: C224053

Asset Name	Start Time	End Time	Action Level (mg/m ³)	DT2 TWA (mg/m ³)	Action Level (ppm)	MR3K TWA (ppm)
DW 47907	11/27/2023 8:00	11/27/2023 8:10	0.150	0.004	5	0
DW 47907	11/27/2023 8:10	11/27/2023 8:20	0.150	0.005	5	0
DW 47907	11/27/2023 8:20	11/27/2023 8:30	0.150	0.006	5	0
DW 47907	11/27/2023 8:30	11/27/2023 8:40	0.150	0.008	5	0
DW 47907	11/27/2023 8:40	11/27/2023 8:50	0.150	0.009	5	0
DW 47907	11/27/2023 8:50	11/27/2023 9:00	0.150	0.01	5	0
DW 47907	11/27/2023 9:00	11/27/2023 9:10	0.150	0.011	5	0
DW 47907	11/27/2023 9:10	11/27/2023 9:20	0.150	0.013	5	0
DW 47907	11/27/2023 9:20	11/27/2023 9:30	0.150	0.014	5	0
DW 47907	11/27/2023 9:30	11/27/2023 9:40	0.150	0.015	5	0
DW 47907	11/27/2023 9:40	11/27/2023 9:50	0.150	0.016	5	0
DW 47907	11/27/2023 9:50	11/27/2023 10:00	0.150	0.018	5	0
DW 47907	11/27/2023 10:00	11/27/2023 10:10	0.150	0.019	5	0
DW 47907	11/27/2023 10:10	11/27/2023 10:20	0.150	0.02	5	0
DW 47907	11/27/2023 10:20	11/27/2023 10:30	0.150	0.021	5	0
DW 47907	11/27/2023 10:30	11/27/2023 10:40	0.150	0.022	5	0
DW 47907	11/27/2023 10:40	11/27/2023 10:50	0.150	0.024	5	0
DW 47907	11/27/2023 10:50	11/27/2023 11:00	0.150	0.025	5	0
DW 47907	11/27/2023 11:00	11/27/2023 11:10	0.150	0.026	5	0
DW 47907	11/27/2023 11:10	11/27/2023 11:20	0.150	0.026	5	0
DW 47907	11/27/2023 11:20	11/27/2023 11:30	0.150	0.027	5	0
DW 47907	11/27/2023 11:30	11/27/2023 11:40	0.150	0.028	5	0
DW 47907	11/27/2023 11:40	11/27/2023 11:50	0.150	0.028	5	0
DW 47907	11/27/2023 11:50	11/27/2023 12:00	0.150	0.029	5	0
DW 47907	11/27/2023 12:00	11/27/2023 12:10	0.150	0.029	5	0
DW 47907	11/27/2023 12:10	11/27/2023 12:20	0.150	0.03	5	0
DW 47907	11/27/2023 12:20	11/27/2023 12:30	0.150	0.031	5	0
DW 47907	11/27/2023 12:30	11/27/2023 12:40	0.150	0.031	5	0
DW 47907	11/27/2023 12:40	11/27/2023 12:50	0.150	0.032	5	0
DW 47907	11/27/2023 12:50	11/27/2023 13:00	0.150	0.033	5	0
DW 47907	11/27/2023 13:00	11/27/2023 13:10	0.150	0.033	5	0
DW 47907	11/27/2023 13:10	11/27/2023 13:20	0.150	0.034	5	0
DW 47907	11/27/2023 13:20	11/27/2023 13:30	0.150	0.035	5	0
DW 47907	11/27/2023 13:30	11/27/2023 13:40	0.150	0.036	5	0
DW 47907	11/27/2023 13:40	11/27/2023 13:50	0.150	0.036	5	0
DW 47907	11/27/2023 13:50	11/27/2023 14:00	0.150	0.037	5	0
DW 47907	11/27/2023 14:00	11/27/2023 14:10	0.150	0.038	5	0
DW 47907	11/27/2023 14:10	11/27/2023 14:20	0.150	0.038	5	0
DW 47907	11/27/2023 14:20	11/27/2023 14:30	0.150	0.039	5	0
DW 47907	11/27/2023 14:30	11/27/2023 14:40	0.150	0.039	5	0
DW 47907	11/27/2023 14:40	11/27/2023 14:50	0.150	0.039	5	0
DW 47907	11/27/2023 14:50	11/27/2023 15:00	0.150	0.04	5	0
DW 47907	11/27/2023 15:00	11/27/2023 15:10	0.150	0.04	5	0
DW 47907	11/27/2023 15:10	11/27/2023 15:20	0.150	0.04	5	0
DW 47907	11/27/2023 15:20	11/27/2023 15:30	0.150	0.041	5	0
DW 47907	11/27/2023 15:30	11/27/2023 15:40	0.150	0.041	5	0
DW 47907	11/27/2023 15:40	11/27/2023 15:50	0.150	0.041	5	0
DW 47907	11/27/2023 15:50	11/27/2023 16:00	0.150	0.041	5	0
DW 47907	11/27/2023 16:00	11/27/2023 16:10	0.150	0.041	5	0
DW 47907	11/27/2023 16:10	11/27/2023 16:20	0.150	0.041	5	0
DW 47907	11/27/2023 16:20	11/27/2023 16:30	0.150	0.041	5	0
DW 47907	11/27/2023 16:30	11/27/2023 16:40	0.150	0.041	5	0
DW 47907	11/27/2023 16:40	11/27/2023 16:50	0.150	0.041	5	0
DW 47907	11/27/2023 16:50	11/27/2023 17:00	0.150	0.041	5	0

Upwind CAMP
470 Kent Avenue - Brooklyn, NY
BCP Site No.: C224053

Asset Name	Start Time	End Time	Action Level (mg/m ³)	DT2 TWA (mg/m ³)	Action Level (ppm)	MR3K TWA (ppm)
UW 212221	11/27/2023 8:00	11/27/2023 8:10	0.150	0.003	5	0
UW 212221	11/27/2023 8:10	11/27/2023 8:20	0.150	0.003	5	0
UW 212221	11/27/2023 8:20	11/27/2023 8:30	0.150	0.005	5	0
UW 212221	11/27/2023 8:30	11/27/2023 8:40	0.150	0.006	5	0
UW 212221	11/27/2023 8:40	11/27/2023 8:50	0.150	0.006	5	0
UW 212221	11/27/2023 8:50	11/27/2023 9:00	0.150	0.007	5	0
UW 212221	11/27/2023 9:00	11/27/2023 9:10	0.150	0.009	5	0
UW 212221	11/27/2023 9:10	11/27/2023 9:20	0.150	0.009	5	0
UW 212221	11/27/2023 9:20	11/27/2023 9:30	0.150	0.01	5	0
UW 212221	11/27/2023 9:30	11/27/2023 9:40	0.150	0.011	5	0
UW 212221	11/27/2023 9:40	11/27/2023 9:50	0.150	0.011	5	0
UW 212221	11/27/2023 9:50	11/27/2023 10:00	0.150	0.012	5	0
UW 212221	11/27/2023 10:00	11/27/2023 10:10	0.150	0.013	5	0
UW 212221	11/27/2023 10:10	11/27/2023 10:20	0.150	0.013	5	0
UW 212221	11/27/2023 10:20	11/27/2023 10:30	0.150	0.014	5	0
UW 212221	11/27/2023 10:30	11/27/2023 10:40	0.150	0.015	5	0
UW 212221	11/27/2023 10:40	11/27/2023 10:50	0.150	0.015	5	0
UW 212221	11/27/2023 10:50	11/27/2023 11:00	0.150	0.015	5	0
UW 212221	11/27/2023 11:00	11/27/2023 11:10	0.150	0.016	5	0
UW 212221	11/27/2023 11:10	11/27/2023 11:20	0.150	0.016	5	0
UW 212221	11/27/2023 11:20	11/27/2023 11:30	0.150	0.017	5	0
UW 212221	11/27/2023 11:30	11/27/2023 11:40	0.150	0.017	5	0
UW 212221	11/27/2023 11:40	11/27/2023 11:50	0.150	0.017	5	0
UW 212221	11/27/2023 11:50	11/27/2023 12:00	0.150	0.017	5	0
UW 212221	11/27/2023 12:00	11/27/2023 12:10	0.150	0.018	5	0
UW 212221	11/27/2023 12:10	11/27/2023 12:20	0.150	0.018	5	0
UW 212221	11/27/2023 12:20	11/27/2023 12:30	0.150	0.018	5	0
UW 212221	11/27/2023 12:30	11/27/2023 12:40	0.150	0.018	5	0
UW 212221	11/27/2023 12:40	11/27/2023 12:50	0.150	0.018	5	0
UW 212221	11/27/2023 12:50	11/27/2023 13:00	0.150	0.019	5	0
UW 212221	11/27/2023 13:00	11/27/2023 13:10	0.150	0.019	5	0
UW 212221	11/27/2023 13:10	11/27/2023 13:20	0.150	0.019	5	0
UW 212221	11/27/2023 13:20	11/27/2023 13:30	0.150	0.02	5	0
UW 212221	11/27/2023 13:30	11/27/2023 13:40	0.150	0.02	5	0
UW 212221	11/27/2023 13:40	11/27/2023 13:50	0.150	0.02	5	0
UW 212221	11/27/2023 13:50	11/27/2023 14:00	0.150	0.021	5	0
UW 212221	11/27/2023 14:00	11/27/2023 14:10	0.150	0.021	5	0
UW 212221	11/27/2023 14:10	11/27/2023 14:20	0.150	0.021	5	0
UW 212221	11/27/2023 14:20	11/27/2023 14:30	0.150	0.021	5	0
UW 212221	11/27/2023 14:30	11/27/2023 14:40	0.150	0.022	5	0
UW 212221	11/27/2023 14:40	11/27/2023 14:50	0.150	0.022	5	0
UW 212221	11/27/2023 14:50	11/27/2023 15:00	0.150	0.022	5	0
UW 212221	11/27/2023 15:00	11/27/2023 15:10	0.150	0.022	5	0
UW 212221	11/27/2023 15:10	11/27/2023 15:20	0.150	0.022	5	0
UW 212221	11/27/2023 15:20	11/27/2023 15:30	0.150	0.022	5	0
UW 212221	11/27/2023 15:30	11/27/2023 15:40	0.150	0.023	5	0
UW 212221	11/27/2023 15:40	11/27/2023 15:50	0.150	0.023	5	0
UW 212221	11/27/2023 15:50	11/27/2023 16:00	0.150	0.023	5	0
UW 212221	11/27/2023 16:00	11/27/2023 16:10	0.150	0.023	5	0
UW 212221	11/27/2023 16:10	11/27/2023 16:20	0.150	0.023	5	0
UW 212221	11/27/2023 16:20	11/27/2023 16:30	0.150	0.023	5	0
UW 212221	11/27/2023 16:30	11/27/2023 16:40	0.150	0.023	5	0
UW 212221	11/27/2023 16:40	11/27/2023 16:50	0.150	0.023	5	0
UW 212221	11/27/2023 16:50	11/27/2023 17:00	0.150	0.023	5	0

Hotspot CAMP
470 Kent Avenue - Brooklyn, NY
BCP Site No.: C224053

Asset Name	Start Time	End Time	Action Level (mg/m ³)	DT2 TWA (mg/m ³)	Action Level (ppm)	MR3K TWA (ppm)
HS 47787	11/27/2023 8:00	11/27/2023 8:10	0.150	0.002	5	0
HS 47787	11/27/2023 8:10	11/27/2023 8:20	0.150	0.002	5	0
HS 47787	11/27/2023 8:20	11/27/2023 8:30	0.150	0.005	5	0
HS 47787	11/27/2023 8:30	11/27/2023 8:40	0.150	0.007	5	0
HS 47787	11/27/2023 8:40	11/27/2023 8:50	0.150	0.007	5	0
HS 47787	11/27/2023 8:50	11/27/2023 9:00	0.150	0.008	5	0
HS 47787	11/27/2023 9:00	11/27/2023 9:10	0.150	0.01	5	0
HS 47787	11/27/2023 9:10	11/27/2023 9:20	0.150	0.01	5	0
HS 47787	11/27/2023 9:20	11/27/2023 9:30	0.150	0.012	5	0
HS 47787	11/27/2023 9:30	11/27/2023 9:40	0.150	0.013	5	0
HS 47787	11/27/2023 9:40	11/27/2023 9:50	0.150	0.013	5	0
HS 47787	11/27/2023 9:50	11/27/2023 10:00	0.150	0.015	5	0
HS 47787	11/27/2023 10:00	11/27/2023 10:10	0.150	0.016	5	0
HS 47787	11/27/2023 10:10	11/27/2023 10:20	0.150	0.016	5	0
HS 47787	11/27/2023 10:20	11/27/2023 10:30	0.150	0.017	5	0
HS 47787	11/27/2023 10:30	11/27/2023 10:40	0.150	0.017	5	0
HS 47787	11/27/2023 10:40	11/27/2023 10:50	0.150	0.017	5	0
HS 47787	11/27/2023 10:50	11/27/2023 11:00	0.150	0.018	5	0
HS 47787	11/27/2023 11:00	11/27/2023 11:10	0.150	0.019	5	0
HS 47787	11/27/2023 11:10	11/27/2023 11:20	0.150	0.019	5	0
HS 47787	11/27/2023 11:20	11/27/2023 11:30	0.150	0.019	5	0
HS 47787	11/27/2023 11:30	11/27/2023 11:40	0.150	0.02	5	0
HS 47787	11/27/2023 11:40	11/27/2023 11:50	0.150	0.02	5	0
HS 47787	11/27/2023 11:50	11/27/2023 12:00	0.150	0.02	5	0
HS 47787	11/27/2023 12:00	11/27/2023 12:10	0.150	0.02	5	0
HS 47787	11/27/2023 12:10	11/27/2023 12:20	0.150	0.02	5	0
HS 47787	11/27/2023 12:20	11/27/2023 12:30	0.150	0.021	5	0
HS 47787	11/27/2023 12:30	11/27/2023 12:40	0.150	0.021	5	0
HS 47787	11/27/2023 12:40	11/27/2023 12:50	0.150	0.021	5	0
HS 47787	11/27/2023 12:50	11/27/2023 13:00	0.150	0.021	5	0
HS 47787	11/27/2023 13:00	11/27/2023 13:10	0.150	0.022	5	0
HS 47787	11/27/2023 13:10	11/27/2023 13:20	0.150	0.022	5	0
HS 47787	11/27/2023 13:20	11/27/2023 13:30	0.150	0.022	5	0
HS 47787	11/27/2023 13:30	11/27/2023 13:40	0.150	0.022	5	0
HS 47787	11/27/2023 13:40	11/27/2023 13:50	0.150	0.022	5	0
HS 47787	11/27/2023 13:50	11/27/2023 14:00	0.150	0.022	5	0
HS 47787	11/27/2023 14:00	11/27/2023 14:10	0.150	0.022	5	0
HS 47787	11/27/2023 14:10	11/27/2023 14:20	0.150	0.022	5	0
HS 47787	11/27/2023 14:20	11/27/2023 14:30	0.150	0.023	5	0
HS 47787	11/27/2023 14:30	11/27/2023 14:40	0.150	0.023	5	0
HS 47787	11/27/2023 14:40	11/27/2023 14:50	0.150	0.023	5	0
HS 47787	11/27/2023 14:50	11/27/2023 15:00	0.150	0.023	5	0
HS 47787	11/27/2023 15:00	11/27/2023 15:10	0.150	0.023	5	0
HS 47787	11/27/2023 15:10	11/27/2023 15:20	0.150	0.023	5	0
HS 47787	11/27/2023 15:20	11/27/2023 15:30	0.150	0.023	5	0
HS 47787	11/27/2023 15:30	11/27/2023 15:40	0.150	0.024	5	0
HS 47787	11/27/2023 15:40	11/27/2023 15:50	0.150	0.024	5	0
HS 47787	11/27/2023 15:50	11/27/2023 16:00	0.150	0.024	5	0
HS 47787	11/27/2023 16:00	11/27/2023 16:10	0.150	0.024	5	0
HS 47787	11/27/2023 16:10	11/27/2023 16:20	0.150	0.024	5	0
HS 47787	11/27/2023 16:20	11/27/2023 16:30	0.150	0.024	5	0
HS 47787	11/27/2023 16:30	11/27/2023 16:40	0.150	0.024	5	0
HS 47787	11/27/2023 16:40	11/27/2023 16:50	0.150	0.024	5	0
HS 47787	11/27/2023 16:50	11/27/2023 17:00	0.150	0.024	5	0

Perimeter CAMP
 470 Kent Avenue - Brooklyn, NY
 BCP Site No.: C224053

Asset Name	Start Time	End Time	Action Level (mg/m ³)	DT2 TWA (mg/m ³)	Action Level (ppm)	MR3K TWA (ppm)
PER1 50057	11/27/2023 8:00	11/27/2023 8:10	0.150	0.003	5	0
PER1 50057	11/27/2023 8:10	11/27/2023 8:20	0.150	0.005	5	0
PER1 50057	11/27/2023 8:20	11/27/2023 8:30	0.150	0.006	5	0
PER1 50057	11/27/2023 8:30	11/27/2023 8:40	0.150	0.008	5	0
PER1 50057	11/27/2023 8:40	11/27/2023 8:50	0.150	0.009	5	0
PER1 50057	11/27/2023 8:50	11/27/2023 9:00	0.150	0.01	5	0
PER1 50057	11/27/2023 9:00	11/27/2023 9:10	0.150	0.012	5	0
PER1 50057	11/27/2023 9:10	11/27/2023 9:20	0.150	0.013	5	0
PER1 50057	11/27/2023 9:20	11/27/2023 9:30	0.150	0.014	5	0
PER1 50057	11/27/2023 9:30	11/27/2023 9:40	0.150	0.015	5	0
PER1 50057	11/27/2023 9:40	11/27/2023 9:50	0.150	0.016	5	0
PER1 50057	11/27/2023 9:50	11/27/2023 10:00	0.150	0.017	5	0
PER1 50057	11/27/2023 10:00	11/27/2023 10:10	0.150	0.018	5	0
PER1 50057	11/27/2023 10:10	11/27/2023 10:20	0.150	0.018	5	0
PER1 50057	11/27/2023 10:20	11/27/2023 10:30	0.150	0.019	5	0
PER1 50057	11/27/2023 10:30	11/27/2023 10:40	0.150	0.02	5	0
PER1 50057	11/27/2023 10:40	11/27/2023 10:50	0.150	0.02	5	0
PER1 50057	11/27/2023 10:50	11/27/2023 11:00	0.150	0.021	5	0
PER1 50057	11/27/2023 11:00	11/27/2023 11:10	0.150	0.021	5	0
PER1 50057	11/27/2023 11:10	11/27/2023 11:20	0.150	0.021	5	0
PER1 50057	11/27/2023 11:20	11/27/2023 11:30	0.150	0.022	5	0
PER1 50057	11/27/2023 11:30	11/27/2023 11:40	0.150	0.022	5	0
PER1 50057	11/27/2023 11:40	11/27/2023 11:50	0.150	0.022	5	0
PER1 50057	11/27/2023 11:50	11/27/2023 12:00	0.150	0.023	5	0
PER1 50057	11/27/2023 12:00	11/27/2023 12:10	0.150	0.023	5	0
PER1 50057	11/27/2023 12:10	11/27/2023 12:20	0.150	0.023	5	0
PER1 50057	11/27/2023 12:20	11/27/2023 12:30	0.150	0.023	5	0
PER1 50057	11/27/2023 12:30	11/27/2023 12:40	0.150	0.023	5	0
PER1 50057	11/27/2023 12:40	11/27/2023 12:50	0.150	0.024	5	0
PER1 50057	11/27/2023 12:50	11/27/2023 13:00	0.150	0.024	5	0
PER1 50057	11/27/2023 13:00	11/27/2023 13:10	0.150	0.024	5	0
PER1 50057	11/27/2023 13:10	11/27/2023 13:20	0.150	0.024	5	0
PER1 50057	11/27/2023 13:20	11/27/2023 13:30	0.150	0.025	5	0
PER1 50057	11/27/2023 13:30	11/27/2023 13:40	0.150	0.026	5	0
PER1 50057	11/27/2023 13:40	11/27/2023 13:50	0.150	0.026	5	0
PER1 50057	11/27/2023 13:50	11/27/2023 14:00	0.150	0.026	5	0
PER1 50057	11/27/2023 14:00	11/27/2023 14:10	0.150	0.027	5	0
PER1 50057	11/27/2023 14:10	11/27/2023 14:20	0.150	0.027	5	0
PER1 50057	11/27/2023 14:20	11/27/2023 14:30	0.150	0.027	5	0
PER1 50057	11/27/2023 14:30	11/27/2023 14:40	0.150	0.027	5	0
PER1 50057	11/27/2023 14:40	11/27/2023 14:50	0.150	0.028	5	0
PER1 50057	11/27/2023 14:50	11/27/2023 15:00	0.150	0.028	5	0
PER1 50057	11/27/2023 15:00	11/27/2023 15:10	0.150	0.028	5	0
PER1 50057	11/27/2023 15:10	11/27/2023 15:20	0.150	0.028	5	0
PER1 50057	11/27/2023 15:20	11/27/2023 15:30	0.150	0.028	5	0
PER1 50057	11/27/2023 15:30	11/27/2023 15:40	0.150	0.028	5	0
PER1 50057	11/27/2023 15:40	11/27/2023 15:50	0.150	0.028	5	0
PER1 50057	11/27/2023 15:50	11/27/2023 16:00	0.150	0.028	5	0
PER1 50057	11/27/2023 16:00	11/27/2023 16:10	0.150	0.028	5	0
PER1 50057	11/27/2023 16:10	11/27/2023 16:20	0.150	0.028	5	0
PER1 50057	11/27/2023 16:20	11/27/2023 16:30	0.150	0.028	5	0
PER1 50057	11/27/2023 16:30	11/27/2023 16:40	0.150	0.028	5	0
PER1 50057	11/27/2023 16:40	11/27/2023 16:50	0.150	0.028	5	0
PER1 50057	11/27/2023 16:50	11/27/2023 17:00	0.150	0.028	5	0

Perimeter CAMP
470 Kent Avenue - Brooklyn, NY
BCP Site No.: C224053

Asset Name	Start Time	End Time	Action Level (mg/m ³)	DT2 TWA (mg/m ³)	Action Level (ppm)	MR3K TWA (ppm)
PER2 46495	11/27/2023 8:00	11/27/2023 8:10	0.150	0.003	5	0
PER2 46495	11/27/2023 8:10	11/27/2023 8:20	0.150	0.004	5	0
PER2 46495	11/27/2023 8:20	11/27/2023 8:30	0.150	0.006	5	0
PER2 46495	11/27/2023 8:30	11/27/2023 8:40	0.150	0.007	5	0
PER2 46495	11/27/2023 8:40	11/27/2023 8:50	0.150	0.008	5	0
PER2 46495	11/27/2023 8:50	11/27/2023 9:00	0.150	0.009	5	0
PER2 46495	11/27/2023 9:00	11/27/2023 9:10	0.150	0.01	5	0
PER2 46495	11/27/2023 9:10	11/27/2023 9:20	0.150	0.011	5	0
PER2 46495	11/27/2023 9:20	11/27/2023 9:30	0.150	0.012	5	0
PER2 46495	11/27/2023 9:30	11/27/2023 9:40	0.150	0.013	5	0
PER2 46495	11/27/2023 9:40	11/27/2023 9:50	0.150	0.014	5	0
PER2 46495	11/27/2023 9:50	11/27/2023 10:00	0.150	0.015	5	0
PER2 46495	11/27/2023 10:00	11/27/2023 10:10	0.150	0.016	5	0
PER2 46495	11/27/2023 10:10	11/27/2023 10:20	0.150	0.017	5	0
PER2 46495	11/27/2023 10:20	11/27/2023 10:30	0.150	0.018	5	0
PER2 46495	11/27/2023 10:30	11/27/2023 10:40	0.150	0.019	5	0
PER2 46495	11/27/2023 10:40	11/27/2023 10:50	0.150	0.02	5	0
PER2 46495	11/27/2023 10:50	11/27/2023 11:00	0.150	0.021	5	0
PER2 46495	11/27/2023 11:00	11/27/2023 11:10	0.150	0.022	5	0
PER2 46495	11/27/2023 11:10	11/27/2023 11:20	0.150	0.023	5	0
PER2 46495	11/27/2023 11:20	11/27/2023 11:30	0.150	0.023	5	0
PER2 46495	11/27/2023 11:30	11/27/2023 11:40	0.150	0.024	5	0
PER2 46495	11/27/2023 11:40	11/27/2023 11:50	0.150	0.025	5	0
PER2 46495	11/27/2023 11:50	11/27/2023 12:00	0.150	0.025	5	0
PER2 46495	11/27/2023 12:00	11/27/2023 12:10	0.150	0.025	5	0
PER2 46495	11/27/2023 12:10	11/27/2023 12:20	0.150	0.026	5	0
PER2 46495	11/27/2023 12:20	11/27/2023 12:30	0.150	0.026	5	0
PER2 46495	11/27/2023 12:30	11/27/2023 12:40	0.150	0.027	5	0
PER2 46495	11/27/2023 12:40	11/27/2023 12:50	0.150	0.028	5	0
PER2 46495	11/27/2023 12:50	11/27/2023 13:00	0.150	0.028	5	0
PER2 46495	11/27/2023 13:00	11/27/2023 13:10	0.150	0.029	5	0
PER2 46495	11/27/2023 13:10	11/27/2023 13:20	0.150	0.03	5	0
PER2 46495	11/27/2023 13:20	11/27/2023 13:30	0.150	0.03	5	0
PER2 46495	11/27/2023 13:30	11/27/2023 13:40	0.150	0.031	5	0
PER2 46495	11/27/2023 13:40	11/27/2023 13:50	0.150	0.032	5	0
PER2 46495	11/27/2023 13:50	11/27/2023 14:00	0.150	0.032	5	0
PER2 46495	11/27/2023 14:00	11/27/2023 14:10	0.150	0.033	5	0
PER2 46495	11/27/2023 14:10	11/27/2023 14:20	0.150	0.033	5	0
PER2 46495	11/27/2023 14:20	11/27/2023 14:30	0.150	0.034	5	0
PER2 46495	11/27/2023 14:30	11/27/2023 14:40	0.150	0.034	5	0
PER2 46495	11/27/2023 14:40	11/27/2023 14:50	0.150	0.035	5	0
PER2 46495	11/27/2023 14:50	11/27/2023 15:00	0.150	0.035	5	0
PER2 46495	11/27/2023 15:00	11/27/2023 15:10	0.150	0.036	5	0
PER2 46495	11/27/2023 15:10	11/27/2023 15:20	0.150	0.036	5	0
PER2 46495	11/27/2023 15:20	11/27/2023 15:30	0.150	0.036	5	0
PER2 46495	11/27/2023 15:30	11/27/2023 15:40	0.150	0.036	5	0
PER2 46495	11/27/2023 15:40	11/27/2023 15:50	0.150	0.036	5	0
PER2 46495	11/27/2023 15:50	11/27/2023 16:00	0.150	0.036	5	0
PER2 46495	11/27/2023 16:00	11/27/2023 16:10	0.150	0.036	5	0
PER2 46495	11/27/2023 16:10	11/27/2023 16:20	0.150	0.036	5	0
PER2 46495	11/27/2023 16:20	11/27/2023 16:30	0.150	0.036	5	0
PER2 46495	11/27/2023 16:30	11/27/2023 16:40	0.150	0.036	5	0
PER2 46495	11/27/2023 16:40	11/27/2023 16:50	0.150	0.036	5	0
PER2 46495	11/27/2023 16:50	11/27/2023 17:00	0.150	0.036	5	0

Daily Status Report

Prepared by: C. Zaccheo

Date: 11/28/2023

Weather: 40 deg. F, Clear

Project: 470 Kent Avenue - Brooklyn, NY - DEC Site #s C224053 and 224053

Engineer: Matthew Carroll, P.E. Tenen Environmental, LLC	Safety Manager: Claire Zaccheo Tenen Environmental, LLC
Structural Contractor: New Line Services	Excavation Contractor: ALBA

Work Activities Performed:

- 1) ECD continuing work on the bulkhead in the marine area.
- 2) Alba continues installing support of excavation (SOE) in A3 building location.
- 3) Export 16 loads (320 CY) of material from WC-22 and WC-24 to the MSM facility.

Health & Safety: (answer in **red**)

Were there any changes to the H&S Plan? YES **NO** NA

Were there any CAMP exceedances at the perimeter above action levels: YES **NO** NA

Were there any dust or odor issues observed on this date? YES **NO** NA

Samples Collected (Since Last Report): None.

Air Monitoring (Since Last Report): CAMP graphs and tables are included below. The DW PID was not transmitting until approximately 1 PM due to the battery requiring replacement.

Problems Encountered: None.

Planned Work Activities for Next 2 Weeks: Continue superstructure work; preparation to complete remedial excavation along the waterfront; continue A3 building foundation excavation and pile installation.

Off-Site Material Disposal

Facility Location	Harmony Foul Rift 1 Foul Rift Rd. Belvidere, NJ 07823	XRDS 190 Pompton Plains Cross Rd. Wayne, NJ 0740	EE MSM 1080 Sand Hill Rd. E Stroudsburg, PA 18302	BSM 75 Crows Mill Rd. Keasby, NJ 08832
Today: (CY)	0	0	320	0
Total: (CY)	465	0	1,960	0

Site Layout Map

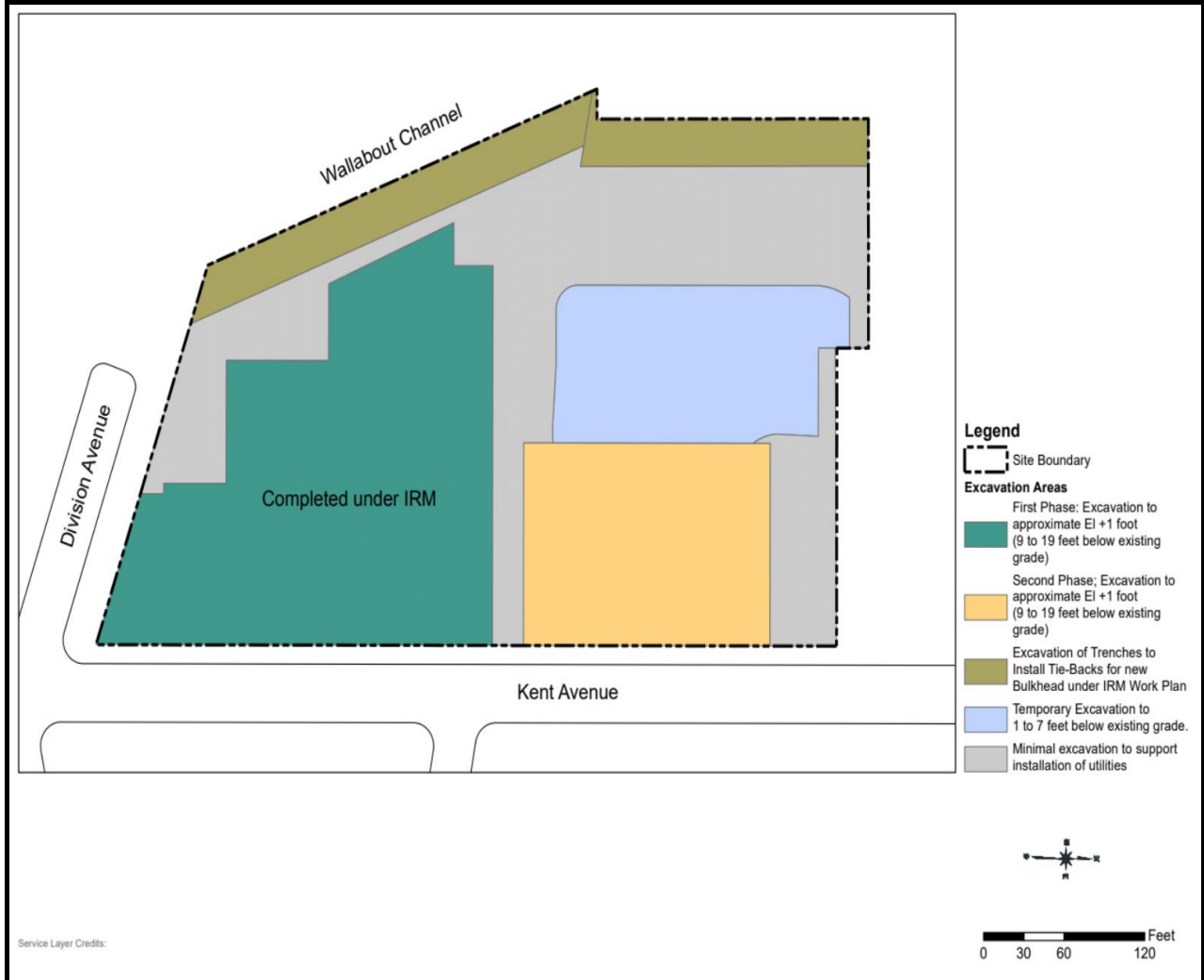


Photo 1:
View of the Site facing south.



Photo 2:
View of lagging installation for SOE.

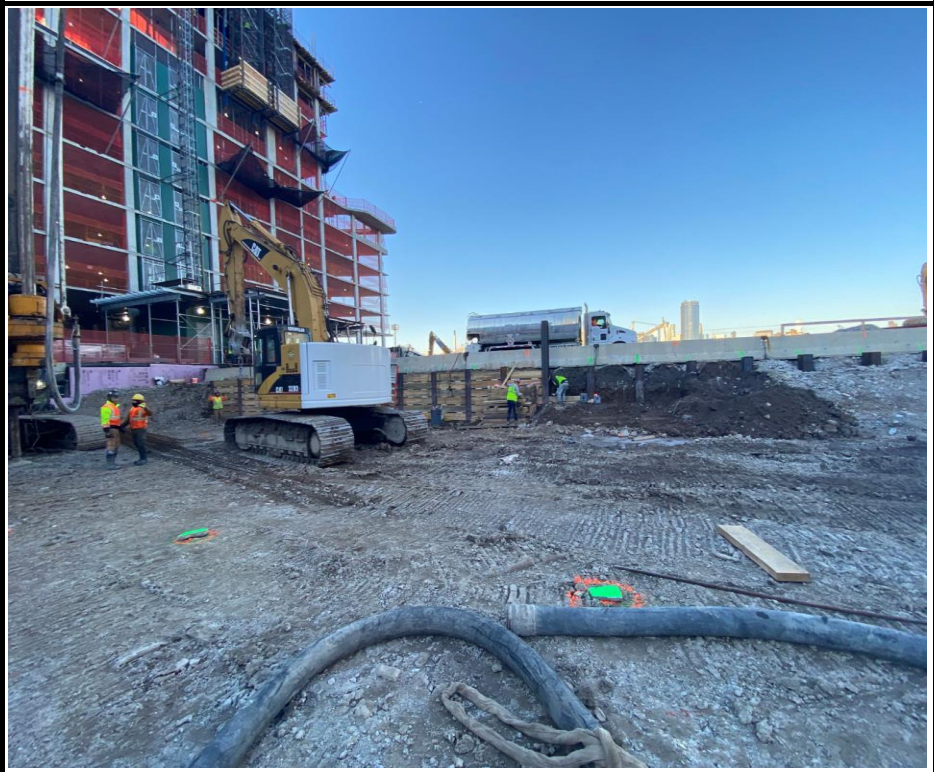


Photo 3:
View of soil
excavation for off-
site disposal.



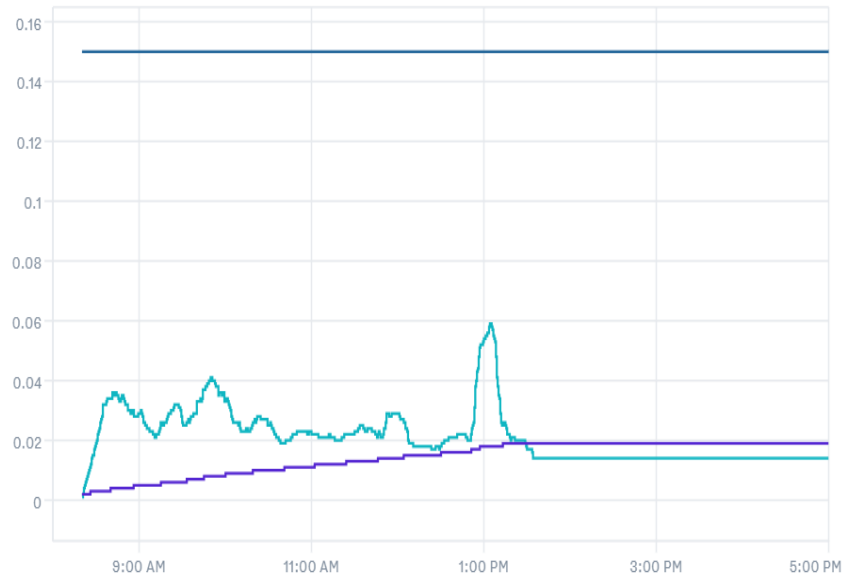
Photo 4:
View of the truck
loading for off-site
disposal of material.



CAMP:
Downwind
Particulates

Dust Levels

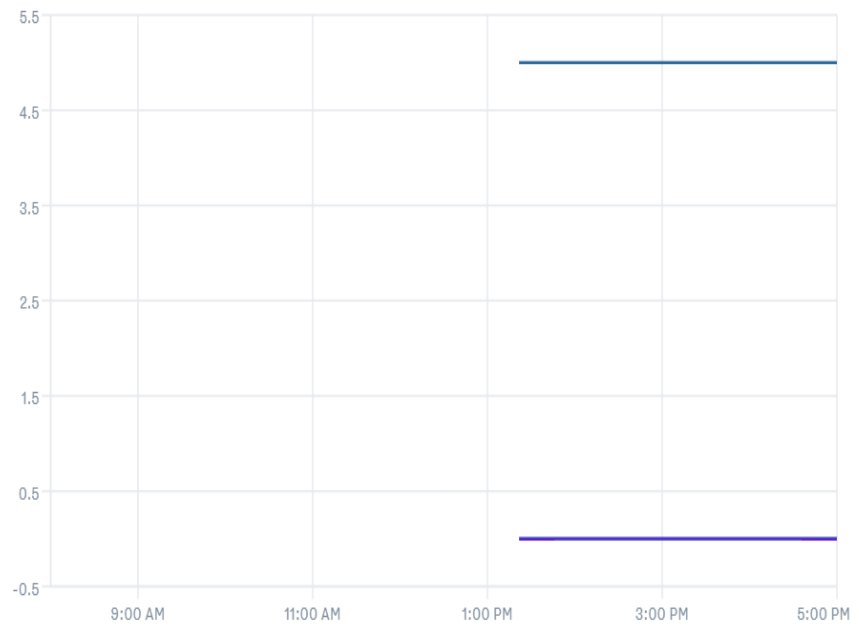
0.014 mg/m³ 0.019 mg/m³ 0.15



CAMP:
Downwind VOCs

VOC Levels

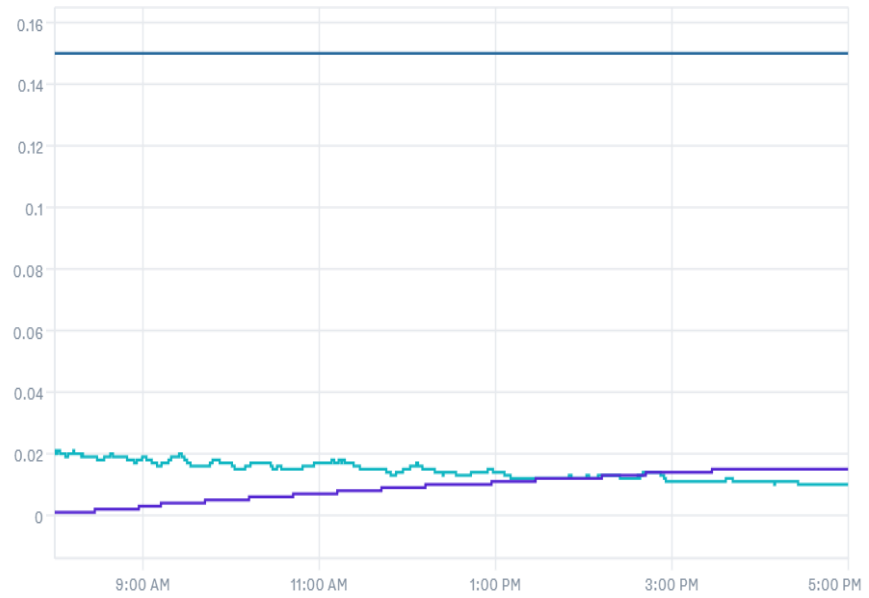
0 ppm 0 ppm 5



CAMP:
Upwind Particulates

Dust Levels

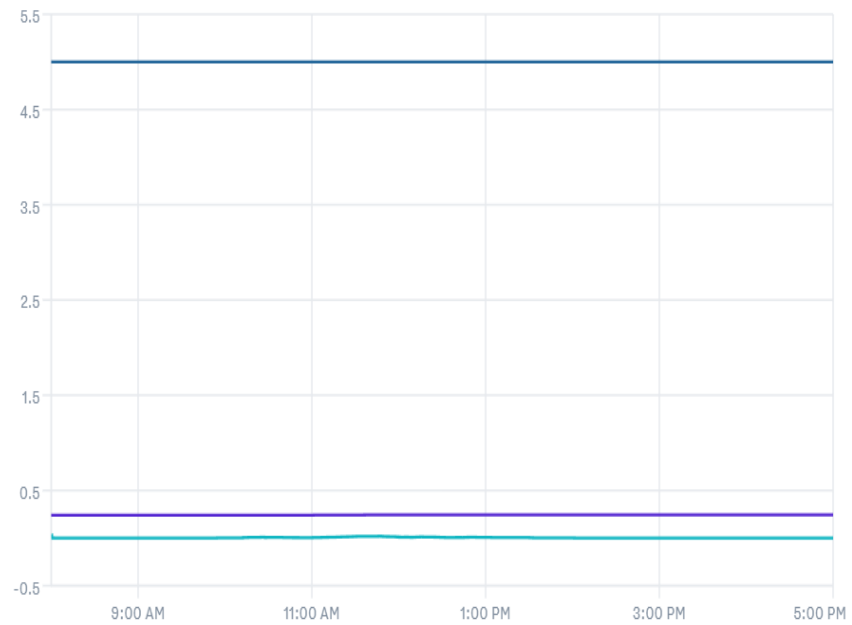
0.01 mg/m³ 0.015 mg/m³ 0.15



CAMP:
Upwind VOCs

VOC Levels

0 ppm 0.244 ppm 5



Downwind CAMP
470 Kent Avenue - Brooklyn, NY
BCP Site No.: C224053

Asset Name	Start Time	End Time	Action Level (mg/m ³)	DT2 TWA (mg/m ³)	Action Level (ppm)	MR3K TWA (ppm)
DW 47907	11/28/2023 8:00	11/28/2023 8:10	0.150	0.041	5	0
DW 47907	11/28/2023 8:10	11/28/2023 8:20	0.150	0.041	5	0
DW 47907	11/28/2023 8:20	11/28/2023 8:30	0.150	0.003	5	0
DW 47907	11/28/2023 8:30	11/28/2023 8:40	0.150	0.003	5	0
DW 47907	11/28/2023 8:40	11/28/2023 8:50	0.150	0.004	5	0
DW 47907	11/28/2023 8:50	11/28/2023 9:00	0.150	0.005	5	0
DW 47907	11/28/2023 9:00	11/28/2023 9:10	0.150	0.005	5	0
DW 47907	11/28/2023 9:10	11/28/2023 9:20	0.150	0.006	5	0
DW 47907	11/28/2023 9:20	11/28/2023 9:30	0.150	0.006	5	0
DW 47907	11/28/2023 9:30	11/28/2023 9:40	0.150	0.007	5	0
DW 47907	11/28/2023 9:40	11/28/2023 9:50	0.150	0.008	5	0
DW 47907	11/28/2023 9:50	11/28/2023 10:00	0.150	0.008	5	0
DW 47907	11/28/2023 10:00	11/28/2023 10:10	0.150	0.009	5	0
DW 47907	11/28/2023 10:10	11/28/2023 10:20	0.150	0.01	5	0
DW 47907	11/28/2023 10:20	11/28/2023 10:30	0.150	0.01	5	0
DW 47907	11/28/2023 10:30	11/28/2023 10:40	0.150	0.01	5	0
DW 47907	11/28/2023 10:40	11/28/2023 10:50	0.150	0.011	5	0
DW 47907	11/28/2023 10:50	11/28/2023 11:00	0.150	0.011	5	0
DW 47907	11/28/2023 11:00	11/28/2023 11:10	0.150	0.012	5	0
DW 47907	11/28/2023 11:10	11/28/2023 11:20	0.150	0.012	5	0
DW 47907	11/28/2023 11:20	11/28/2023 11:30	0.150	0.013	5	0
DW 47907	11/28/2023 11:30	11/28/2023 11:40	0.150	0.013	5	0
DW 47907	11/28/2023 11:40	11/28/2023 11:50	0.150	0.014	5	0
DW 47907	11/28/2023 11:50	11/28/2023 12:00	0.150	0.014	5	0
DW 47907	11/28/2023 12:00	11/28/2023 12:10	0.150	0.015	5	0
DW 47907	11/28/2023 12:10	11/28/2023 12:20	0.150	0.015	5	0
DW 47907	11/28/2023 12:20	11/28/2023 12:30	0.150	0.015	5	0
DW 47907	11/28/2023 12:30	11/28/2023 12:40	0.150	0.016	5	0
DW 47907	11/28/2023 12:40	11/28/2023 12:50	0.150	0.016	5	0
DW 47907	11/28/2023 12:50	11/28/2023 13:00	0.150	0.018	5	0
DW 47907	11/28/2023 13:00	11/28/2023 13:10	0.150	0.018	5	0
DW 47907	11/28/2023 13:10	11/28/2023 13:20	0.150	0.019	5	0
DW 47907	11/28/2023 13:20	11/28/2023 13:30	0.150	0.019	5	0
DW 47907	11/28/2023 13:30	11/28/2023 13:40	0.150	0.019	5	0
DW 47907	11/28/2023 13:40	11/28/2023 13:50	0.150	0.019	5	0
DW 47907	11/28/2023 13:50	11/28/2023 14:00	0.150	0.019	5	0
DW 47907	11/28/2023 14:00	11/28/2023 14:10	0.150	0.019	5	0
DW 47907	11/28/2023 14:10	11/28/2023 14:20	0.150	0.019	5	0
DW 47907	11/28/2023 14:20	11/28/2023 14:30	0.150	0.019	5	0
DW 47907	11/28/2023 14:30	11/28/2023 14:40	0.150	0.019	5	0
DW 47907	11/28/2023 14:40	11/28/2023 14:50	0.150	0.019	5	0
DW 47907	11/28/2023 14:50	11/28/2023 15:00	0.150	0.019	5	0
DW 47907	11/28/2023 15:00	11/28/2023 15:10	0.150	0.019	5	0
DW 47907	11/28/2023 15:10	11/28/2023 15:20	0.150	0.019	5	0
DW 47907	11/28/2023 15:20	11/28/2023 15:30	0.150	0.019	5	0
DW 47907	11/28/2023 15:30	11/28/2023 15:40	0.150	0.019	5	0
DW 47907	11/28/2023 15:40	11/28/2023 15:50	0.150	0.019	5	0
DW 47907	11/28/2023 15:50	11/28/2023 16:00	0.150	0.019	5	0
DW 47907	11/28/2023 16:00	11/28/2023 16:10	0.150	0.019	5	0
DW 47907	11/28/2023 16:10	11/28/2023 16:20	0.150	0.019	5	0
DW 47907	11/28/2023 16:20	11/28/2023 16:30	0.150	0.019	5	0
DW 47907	11/28/2023 16:30	11/28/2023 16:40	0.150	0.019	5	0
DW 47907	11/28/2023 16:40	11/28/2023 16:50	0.150	0.019	5	0
DW 47907	11/28/2023 16:50	11/28/2023 17:00	0.150	0.019	5	0

Upwind CAMP
470 Kent Avenue - Brooklyn, NY
BCP Site No.: C224053

Asset Name	Start Time	End Time	Action Level (mg/m ³)	DT2 TWA (mg/m ³)	Action Level (ppm)	MR3K TWA (ppm)
UW 212221	11/28/2023 8:00	11/28/2023 8:10	0.150	0.001	5	0.241
UW 212221	11/28/2023 8:10	11/28/2023 8:20	0.150	0.001	5	0.241
UW 212221	11/28/2023 8:20	11/28/2023 8:30	0.150	0.002	5	0.241
UW 212221	11/28/2023 8:30	11/28/2023 8:40	0.150	0.002	5	0.241
UW 212221	11/28/2023 8:40	11/28/2023 8:50	0.150	0.002	5	0.241
UW 212221	11/28/2023 8:50	11/28/2023 9:00	0.150	0.003	5	0.241
UW 212221	11/28/2023 9:00	11/28/2023 9:10	0.150	0.003	5	0.241
UW 212221	11/28/2023 9:10	11/28/2023 9:20	0.150	0.004	5	0.241
UW 212221	11/28/2023 9:20	11/28/2023 9:30	0.150	0.004	5	0.241
UW 212221	11/28/2023 9:30	11/28/2023 9:40	0.150	0.004	5	0.241
UW 212221	11/28/2023 9:40	11/28/2023 9:50	0.150	0.005	5	0.241
UW 212221	11/28/2023 9:50	11/28/2023 10:00	0.150	0.005	5	0.241
UW 212221	11/28/2023 10:00	11/28/2023 10:10	0.150	0.005	5	0.241
UW 212221	11/28/2023 10:10	11/28/2023 10:20	0.150	0.006	5	0.241
UW 212221	11/28/2023 10:20	11/28/2023 10:30	0.150	0.006	5	0.241
UW 212221	11/28/2023 10:30	11/28/2023 10:40	0.150	0.006	5	0.241
UW 212221	11/28/2023 10:40	11/28/2023 10:50	0.150	0.007	5	0.241
UW 212221	11/28/2023 10:50	11/28/2023 11:00	0.150	0.007	5	0.241
UW 212221	11/28/2023 11:00	11/28/2023 11:10	0.150	0.007	5	0.242
UW 212221	11/28/2023 11:10	11/28/2023 11:20	0.150	0.008	5	0.242
UW 212221	11/28/2023 11:20	11/28/2023 11:30	0.150	0.008	5	0.242
UW 212221	11/28/2023 11:30	11/28/2023 11:40	0.150	0.008	5	0.243
UW 212221	11/28/2023 11:40	11/28/2023 11:50	0.150	0.009	5	0.243
UW 212221	11/28/2023 11:50	11/28/2023 12:00	0.150	0.009	5	0.243
UW 212221	11/28/2023 12:00	11/28/2023 12:10	0.150	0.009	5	0.243
UW 212221	11/28/2023 12:10	11/28/2023 12:20	0.150	0.01	5	0.244
UW 212221	11/28/2023 12:20	11/28/2023 12:30	0.150	0.01	5	0.244
UW 212221	11/28/2023 12:30	11/28/2023 12:40	0.150	0.01	5	0.244
UW 212221	11/28/2023 12:40	11/28/2023 12:50	0.150	0.01	5	0.244
UW 212221	11/28/2023 12:50	11/28/2023 13:00	0.150	0.011	5	0.244
UW 212221	11/28/2023 13:00	11/28/2023 13:10	0.150	0.011	5	0.244
UW 212221	11/28/2023 13:10	11/28/2023 13:20	0.150	0.011	5	0.244
UW 212221	11/28/2023 13:20	11/28/2023 13:30	0.150	0.012	5	0.244
UW 212221	11/28/2023 13:30	11/28/2023 13:40	0.150	0.012	5	0.244
UW 212221	11/28/2023 13:40	11/28/2023 13:50	0.150	0.012	5	0.244
UW 212221	11/28/2023 13:50	11/28/2023 14:00	0.150	0.012	5	0.244
UW 212221	11/28/2023 14:00	11/28/2023 14:10	0.150	0.012	5	0.244
UW 212221	11/28/2023 14:10	11/28/2023 14:20	0.150	0.013	5	0.244
UW 212221	11/28/2023 14:20	11/28/2023 14:30	0.150	0.013	5	0.244
UW 212221	11/28/2023 14:30	11/28/2023 14:40	0.150	0.013	5	0.244
UW 212221	11/28/2023 14:40	11/28/2023 14:50	0.150	0.014	5	0.244
UW 212221	11/28/2023 14:50	11/28/2023 15:00	0.150	0.014	5	0.244
UW 212221	11/28/2023 15:00	11/28/2023 15:10	0.150	0.014	5	0.244
UW 212221	11/28/2023 15:10	11/28/2023 15:20	0.150	0.014	5	0.244
UW 212221	11/28/2023 15:20	11/28/2023 15:30	0.150	0.015	5	0.244
UW 212221	11/28/2023 15:30	11/28/2023 15:40	0.150	0.015	5	0.244
UW 212221	11/28/2023 15:40	11/28/2023 15:50	0.150	0.015	5	0.244
UW 212221	11/28/2023 15:50	11/28/2023 16:00	0.150	0.015	5	0.244
UW 212221	11/28/2023 16:00	11/28/2023 16:10	0.150	0.015	5	0.244
UW 212221	11/28/2023 16:10	11/28/2023 16:20	0.150	0.015	5	0.244
UW 212221	11/28/2023 16:20	11/28/2023 16:30	0.150	0.015	5	0.244
UW 212221	11/28/2023 16:30	11/28/2023 16:40	0.150	0.015	5	0.244
UW 212221	11/28/2023 16:40	11/28/2023 16:50	0.150	0.015	5	0.244
UW 212221	11/28/2023 16:50	11/28/2023 17:00	0.150	0.015	5	0.244

Hotspot CAMP
470 Kent Avenue - Brooklyn, NY
BCP Site No.: C224053

Asset Name	Start Time	End Time	Action Level (mg/m ³)	DT2 TWA (mg/m ³)	Action Level (ppm)	MR3K TWA (ppm)
HS 47787	11/28/2023 8:00	11/28/2023 8:10	0.150	0	5	0
HS 47787	11/28/2023 8:10	11/28/2023 8:20	0.150	0	5	0
HS 47787	11/28/2023 8:20	11/28/2023 8:30	0.150	0.001	5	0
HS 47787	11/28/2023 8:30	11/28/2023 8:40	0.150	0.001	5	0
HS 47787	11/28/2023 8:40	11/28/2023 8:50	0.150	0.001	5	0
HS 47787	11/28/2023 8:50	11/28/2023 9:00	0.150	0.002	5	0
HS 47787	11/28/2023 9:00	11/28/2023 9:10	0.150	0.002	5	0
HS 47787	11/28/2023 9:10	11/28/2023 9:20	0.150	0.002	5	0
HS 47787	11/28/2023 9:20	11/28/2023 9:30	0.150	0.003	5	0
HS 47787	11/28/2023 9:30	11/28/2023 9:40	0.150	0.003	5	0
HS 47787	11/28/2023 9:40	11/28/2023 9:50	0.150	0.003	5	0
HS 47787	11/28/2023 9:50	11/28/2023 10:00	0.150	0.004	5	0
HS 47787	11/28/2023 10:00	11/28/2023 10:10	0.150	0.004	5	0
HS 47787	11/28/2023 10:10	11/28/2023 10:20	0.150	0.004	5	0
HS 47787	11/28/2023 10:20	11/28/2023 10:30	0.150	0.005	5	0
HS 47787	11/28/2023 10:30	11/28/2023 10:40	0.150	0.005	5	0
HS 47787	11/28/2023 10:40	11/28/2023 10:50	0.150	0.005	5	0
HS 47787	11/28/2023 10:50	11/28/2023 11:00	0.150	0.006	5	0
HS 47787	11/28/2023 11:00	11/28/2023 11:10	0.150	0.006	5	0
HS 47787	11/28/2023 11:10	11/28/2023 11:20	0.150	0.006	5	0
HS 47787	11/28/2023 11:20	11/28/2023 11:30	0.150	0.007	5	0
HS 47787	11/28/2023 11:30	11/28/2023 11:40	0.150	0.007	5	0
HS 47787	11/28/2023 11:40	11/28/2023 11:50	0.150	0.007	5	0
HS 47787	11/28/2023 11:50	11/28/2023 12:00	0.150	0.007	5	0
HS 47787	11/28/2023 12:00	11/28/2023 12:10	0.150	0.008	5	0
HS 47787	11/28/2023 12:10	11/28/2023 12:20	0.150	0.008	5	0
HS 47787	11/28/2023 12:20	11/28/2023 12:30	0.150	0.008	5	0
HS 47787	11/28/2023 12:30	11/28/2023 12:40	0.150	0.009	5	0
HS 47787	11/28/2023 12:40	11/28/2023 12:50	0.150	0.009	5	0
HS 47787	11/28/2023 12:50	11/28/2023 13:00	0.150	0.009	5	0
HS 47787	11/28/2023 13:00	11/28/2023 13:10	0.150	0.009	5	0
HS 47787	11/28/2023 13:10	11/28/2023 13:20	0.150	0.009	5	0
HS 47787	11/28/2023 13:20	11/28/2023 13:30	0.150	0.01	5	0
HS 47787	11/28/2023 13:30	11/28/2023 13:40	0.150	0.01	5	0
HS 47787	11/28/2023 13:40	11/28/2023 13:50	0.150	0.01	5	0
HS 47787	11/28/2023 13:50	11/28/2023 14:00	0.150	0.011	5	0
HS 47787	11/28/2023 14:00	11/28/2023 14:10	0.150	0.011	5	0
HS 47787	11/28/2023 14:10	11/28/2023 14:20	0.150	0.011	5	0
HS 47787	11/28/2023 14:20	11/28/2023 14:30	0.150	0.011	5	0
HS 47787	11/28/2023 14:30	11/28/2023 14:40	0.150	0.012	5	0
HS 47787	11/28/2023 14:40	11/28/2023 14:50	0.150	0.012	5	0
HS 47787	11/28/2023 14:50	11/28/2023 15:00	0.150	0.012	5	0
HS 47787	11/28/2023 15:00	11/28/2023 15:10	0.150	0.012	5	0
HS 47787	11/28/2023 15:10	11/28/2023 15:20	0.150	0.012	5	0
HS 47787	11/28/2023 15:20	11/28/2023 15:30	0.150	0.013	5	0
HS 47787	11/28/2023 15:30	11/28/2023 15:40	0.150	0.013	5	0
HS 47787	11/28/2023 15:40	11/28/2023 15:50	0.150	0.013	5	0
HS 47787	11/28/2023 15:50	11/28/2023 16:00	0.150	0.013	5	0
HS 47787	11/28/2023 16:00	11/28/2023 16:10	0.150	0.014	5	0
HS 47787	11/28/2023 16:10	11/28/2023 16:20	0.150	0.014	5	0
HS 47787	11/28/2023 16:20	11/28/2023 16:30	0.150	0.014	5	0
HS 47787	11/28/2023 16:30	11/28/2023 16:40	0.150	0.014	5	0
HS 47787	11/28/2023 16:40	11/28/2023 16:50	0.150	0.014	5	0
HS 47787	11/28/2023 16:50	11/28/2023 17:00	0.150	0.014	5	0

Perimeter CAMP
470 Kent Avenue - Brooklyn, NY
BCP Site No.: C224053

Asset Name	Start Time	End Time	Action Level (mg/m ³)	DT2 TWA (mg/m ³)	Action Level (ppm)	MR3K TWA (ppm)
PER1 50057	11/28/2023 8:00	11/28/2023 8:10	0.150	0	5	0
PER1 50057	11/28/2023 8:10	11/28/2023 8:20	0.150	0	5	0
PER1 50057	11/28/2023 8:20	11/28/2023 8:30	0.150	0.002	5	0
PER1 50057	11/28/2023 8:30	11/28/2023 8:40	0.150	0.002	5	0
PER1 50057	11/28/2023 8:40	11/28/2023 8:50	0.150	0.003	5	0
PER1 50057	11/28/2023 8:50	11/28/2023 9:00	0.150	0.004	5	0
PER1 50057	11/28/2023 9:00	11/28/2023 9:10	0.150	0.005	5	0
PER1 50057	11/28/2023 9:10	11/28/2023 9:20	0.150	0.007	5	0
PER1 50057	11/28/2023 9:20	11/28/2023 9:30	0.150	0.012	5	0
PER1 50057	11/28/2023 9:30	11/28/2023 9:40	0.150	0.015	5	0
PER1 50057	11/28/2023 9:40	11/28/2023 9:50	0.150	0.017	5	0
PER1 50057	11/28/2023 9:50	11/28/2023 10:00	0.150	0.018	5	0
PER1 50057	11/28/2023 10:00	11/28/2023 10:10	0.150	0.018	5	0
PER1 50057	11/28/2023 10:10	11/28/2023 10:20	0.150	0.019	5	0
PER1 50057	11/28/2023 10:20	11/28/2023 10:30	0.150	0.019	5	0
PER1 50057	11/28/2023 10:30	11/28/2023 10:40	0.150	0.02	5	0
PER1 50057	11/28/2023 10:40	11/28/2023 10:50	0.150	0.021	5	0
PER1 50057	11/28/2023 10:50	11/28/2023 11:00	0.150	0.023	5	0
PER1 50057	11/28/2023 11:00	11/28/2023 11:10	0.150	0.024	5	0
PER1 50057	11/28/2023 11:10	11/28/2023 11:20	0.150	0.024	5	0
PER1 50057	11/28/2023 11:20	11/28/2023 11:30	0.150	0.03	5	0
PER1 50057	11/28/2023 11:30	11/28/2023 11:40	0.150	0.031	5	0
PER1 50057	11/28/2023 11:40	11/28/2023 11:50	0.150	0.032	5	0
PER1 50057	11/28/2023 11:50	11/28/2023 12:00	0.150	0.032	5	0
PER1 50057	11/28/2023 12:00	11/28/2023 12:10	0.150	0.033	5	0
PER1 50057	11/28/2023 12:10	11/28/2023 12:20	0.150	0.034	5	0
PER1 50057	11/28/2023 12:20	11/28/2023 12:30	0.150	0.034	5	0
PER1 50057	11/28/2023 12:30	11/28/2023 12:40	0.150	0.035	5	0
PER1 50057	11/28/2023 12:40	11/28/2023 12:50	0.150	0.035	5	0
PER1 50057	11/28/2023 12:50	11/28/2023 13:00	0.150	0.037	5	0
PER1 50057	11/28/2023 13:00	11/28/2023 13:10	0.150	0.037	5	0
PER1 50057	11/28/2023 13:10	11/28/2023 13:20	0.150	0.038	5	0
PER1 50057	11/28/2023 13:20	11/28/2023 13:30	0.150	0.039	5	0
PER1 50057	11/28/2023 13:30	11/28/2023 13:40	0.150	0.04	5	0
PER1 50057	11/28/2023 13:40	11/28/2023 13:50	0.150	0.04	5	0
PER1 50057	11/28/2023 13:50	11/28/2023 14:00	0.150	0.041	5	0
PER1 50057	11/28/2023 14:00	11/28/2023 14:10	0.150	0.042	5	0
PER1 50057	11/28/2023 14:10	11/28/2023 14:20	0.150	0.043	5	0
PER1 50057	11/28/2023 14:20	11/28/2023 14:30	0.150	0.044	5	0
PER1 50057	11/28/2023 14:30	11/28/2023 14:40	0.150	0.046	5	0
PER1 50057	11/28/2023 14:40	11/28/2023 14:50	0.150	0.05	5	0
PER1 50057	11/28/2023 14:50	11/28/2023 15:00	0.150	0.051	5	0
PER1 50057	11/28/2023 15:00	11/28/2023 15:10	0.150	0.051	5	0.003
PER1 50057	11/28/2023 15:10	11/28/2023 15:20	0.150	0.052	5	0.003
PER1 50057	11/28/2023 15:20	11/28/2023 15:30	0.150	0.054	5	0.004
PER1 50057	11/28/2023 15:30	11/28/2023 15:40	0.150	0.056	5	0.004
PER1 50057	11/28/2023 15:40	11/28/2023 15:50	0.150	0.057	5	0.004
PER1 50057	11/28/2023 15:50	11/28/2023 16:00	0.150	0.057	5	0.004
PER1 50057	11/28/2023 16:00	11/28/2023 16:10	0.150	0.058	5	0.004
PER1 50057	11/28/2023 16:10	11/28/2023 16:20	0.150	0.058	5	0.004
PER1 50057	11/28/2023 16:20	11/28/2023 16:30	0.150	0.058	5	0.004
PER1 50057	11/28/2023 16:30	11/28/2023 16:40	0.150	0.058	5	0.004
PER1 50057	11/28/2023 16:40	11/28/2023 16:50	0.150	0.058	5	0.004
PER1 50057	11/28/2023 16:50	11/28/2023 17:00	0.150	0.058	5	0.004

Perimeter CAMP
470 Kent Avenue - Brooklyn, NY
BCP Site No.: C224053

Asset Name	Start Time	End Time	Action Level (mg/m ³)	DT2 TWA (mg/m ³)	Action Level (ppm)	MR3K TWA (ppm)
PER2 46495	11/28/2023 8:00	11/28/2023 8:10	0.150	0.002	5	0
PER2 46495	11/28/2023 8:10	11/28/2023 8:20	0.150	0.003	5	0
PER2 46495	11/28/2023 8:20	11/28/2023 8:30	0.150	0.004	5	0
PER2 46495	11/28/2023 8:30	11/28/2023 8:40	0.150	0.005	5	0
PER2 46495	11/28/2023 8:40	11/28/2023 8:50	0.150	0.005	5	0
PER2 46495	11/28/2023 8:50	11/28/2023 9:00	0.150	0.006	5	0
PER2 46495	11/28/2023 9:00	11/28/2023 9:10	0.150	0.007	5	0
PER2 46495	11/28/2023 9:10	11/28/2023 9:20	0.150	0.008	5	0
PER2 46495	11/28/2023 9:20	11/28/2023 9:30	0.150	0.009	5	0
PER2 46495	11/28/2023 9:30	11/28/2023 9:40	0.150	0.009	5	0
PER2 46495	11/28/2023 9:40	11/28/2023 9:50	0.150	0.01	5	0
PER2 46495	11/28/2023 9:50	11/28/2023 10:00	0.150	0.011	5	0
PER2 46495	11/28/2023 10:00	11/28/2023 10:10	0.150	0.012	5	0
PER2 46495	11/28/2023 10:10	11/28/2023 10:20	0.150	0.013	5	0
PER2 46495	11/28/2023 10:20	11/28/2023 10:30	0.150	0.014	5	0
PER2 46495	11/28/2023 10:30	11/28/2023 10:40	0.150	0.014	5	0
PER2 46495	11/28/2023 10:40	11/28/2023 10:50	0.150	0.015	5	0
PER2 46495	11/28/2023 10:50	11/28/2023 11:00	0.150	0.016	5	0
PER2 46495	11/28/2023 11:00	11/28/2023 11:10	0.150	0.016	5	0
PER2 46495	11/28/2023 11:10	11/28/2023 11:20	0.150	0.017	5	0
PER2 46495	11/28/2023 11:20	11/28/2023 11:30	0.150	0.018	5	0
PER2 46495	11/28/2023 11:30	11/28/2023 11:40	0.150	0.018	5	0
PER2 46495	11/28/2023 11:40	11/28/2023 11:50	0.150	0.019	5	0
PER2 46495	11/28/2023 11:50	11/28/2023 12:00	0.150	0.02	5	0
PER2 46495	11/28/2023 12:00	11/28/2023 12:10	0.150	0.02	5	0
PER2 46495	11/28/2023 12:10	11/28/2023 12:20	0.150	0.021	5	0
PER2 46495	11/28/2023 12:20	11/28/2023 12:30	0.150	0.021	5	0
PER2 46495	11/28/2023 12:30	11/28/2023 12:40	0.150	0.022	5	0
PER2 46495	11/28/2023 12:40	11/28/2023 12:50	0.150	0.022	5	0
PER2 46495	11/28/2023 12:50	11/28/2023 13:00	0.150	0.023	5	0
PER2 46495	11/28/2023 13:00	11/28/2023 13:10	0.150	0.023	5	0
PER2 46495	11/28/2023 13:10	11/28/2023 13:20	0.150	0.024	5	0
PER2 46495	11/28/2023 13:20	11/28/2023 13:30	0.150	0.024	5	0
PER2 46495	11/28/2023 13:30	11/28/2023 13:40	0.150	0.025	5	0
PER2 46495	11/28/2023 13:40	11/28/2023 13:50	0.150	0.026	5	0
PER2 46495	11/28/2023 13:50	11/28/2023 14:00	0.150	0.026	5	0
PER2 46495	11/28/2023 14:00	11/28/2023 14:10	0.150	0.027	5	0
PER2 46495	11/28/2023 14:10	11/28/2023 14:20	0.150	0.027	5	0
PER2 46495	11/28/2023 14:20	11/28/2023 14:30	0.150	0.028	5	0
PER2 46495	11/28/2023 14:30	11/28/2023 14:40	0.150	0.029	5	0
PER2 46495	11/28/2023 14:40	11/28/2023 14:50	0.150	0.029	5	0
PER2 46495	11/28/2023 14:50	11/28/2023 15:00	0.150	0.03	5	0
PER2 46495	11/28/2023 15:00	11/28/2023 15:10	0.150	0.03	5	0
PER2 46495	11/28/2023 15:10	11/28/2023 15:20	0.150	0.031	5	0
PER2 46495	11/28/2023 15:20	11/28/2023 15:30	0.150	0.031	5	0
PER2 46495	11/28/2023 15:30	11/28/2023 15:40	0.150	0.032	5	0
PER2 46495	11/28/2023 15:40	11/28/2023 15:50	0.150	0.032	5	0
PER2 46495	11/28/2023 15:50	11/28/2023 16:00	0.150	0.033	5	0
PER2 46495	11/28/2023 16:00	11/28/2023 16:10	0.150	0.033	5	0
PER2 46495	11/28/2023 16:10	11/28/2023 16:20	0.150	0.033	5	0
PER2 46495	11/28/2023 16:20	11/28/2023 16:30	0.150	0.033	5	0
PER2 46495	11/28/2023 16:30	11/28/2023 16:40	0.150	0.033	5	0
PER2 46495	11/28/2023 16:40	11/28/2023 16:50	0.150	0.033	5	0
PER2 46495	11/28/2023 16:50	11/28/2023 17:00	0.150	0.033	5	0

Daily Status Report

Prepared by: C. Zaccheo

Date: 11/29/2023

Weather: 38 deg. F, Clear

Project: 470 Kent Avenue - Brooklyn, NY - DEC Site #s C224053 and 224053

Engineer: Matthew Carroll, P.E. Tenen Environmental, LLC	Safety Manager: Claire Zaccheo Tenen Environmental, LLC
Structural Contractor: New Line Services	Excavation Contractor: ALBA

Work Activities Performed:

- 1) ECD continuing work on the bulkhead in the marine area.
- 2) Alba continues installing support of excavation (SOE) in A3 building location.
- 3) Alba completing excavation and stockpiling in preparation for off-site soil disposal.

Health & Safety: (answer in **red**)

Were there any changes to the H&S Plan? YES **NO** NA

Were there any CAMP exceedances at the perimeter above action levels: YES **NO** NA

Were there any dust or odor issues observed on this date? YES **NO** NA

Samples Collected (Since Last Report): None.

Air Monitoring (Since Last Report): CAMP graphs and tables are included below.

Problems Encountered: None.

Planned Work Activities for Next 2 Weeks: Continue superstructure work; preparation to complete remedial excavation along the waterfront; continue A3 building foundation excavation and pile installation.

Off-Site Material Disposal

Facility Location	Harmony Foul Rift 1 Foul Rift Rd. Belvidere, NJ 07823	XRDS 190 Pompton Plains Cross Rd. Wayne, NJ 0740	EE MSM 1080 Sand Hill Rd. E Stroudsburg, PA 18302	BSM 75 Crows Mill Rd. Keasby, NJ 08832
Today: (CY)	0	0	0	0
Total: (CY)	465	0	1,960	0

Site Layout Map

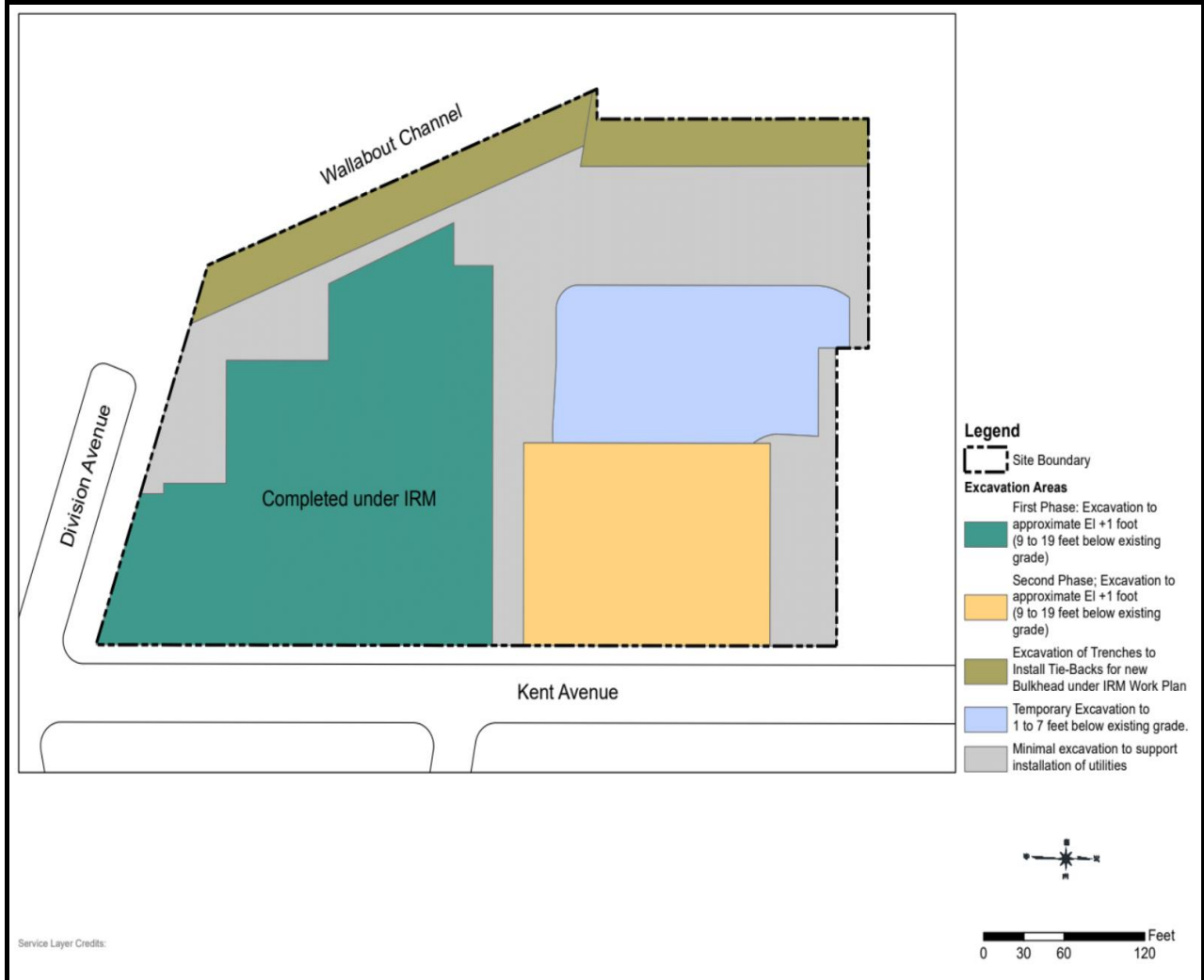


Photo 1:
View of the Site facing southwest.



Photo 2:
View of the marine area and continued waterproofing installation.



Photo 3:
View of soil
excavation and pile
installation.



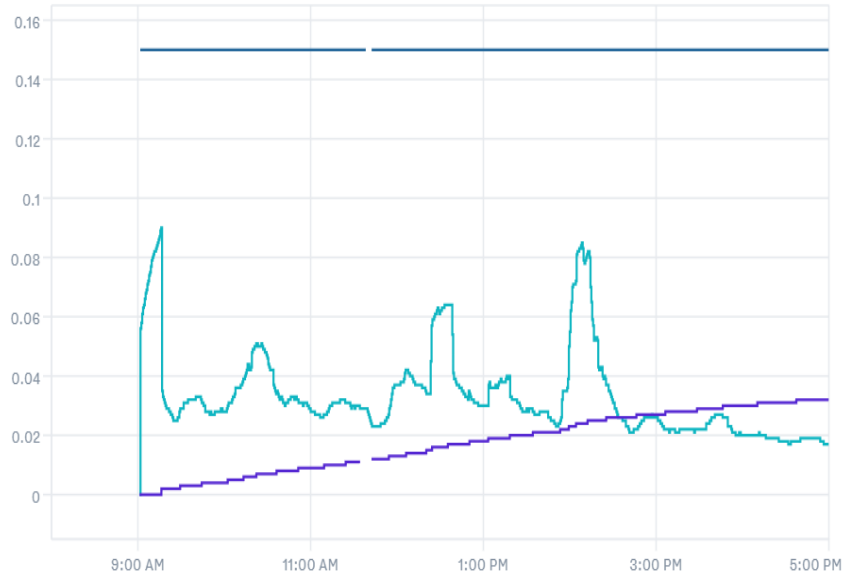
Photo 4:
View of continued
work on the bulkhead
in the marine area.



CAMP:
Downwind
Particulates

Dust Levels

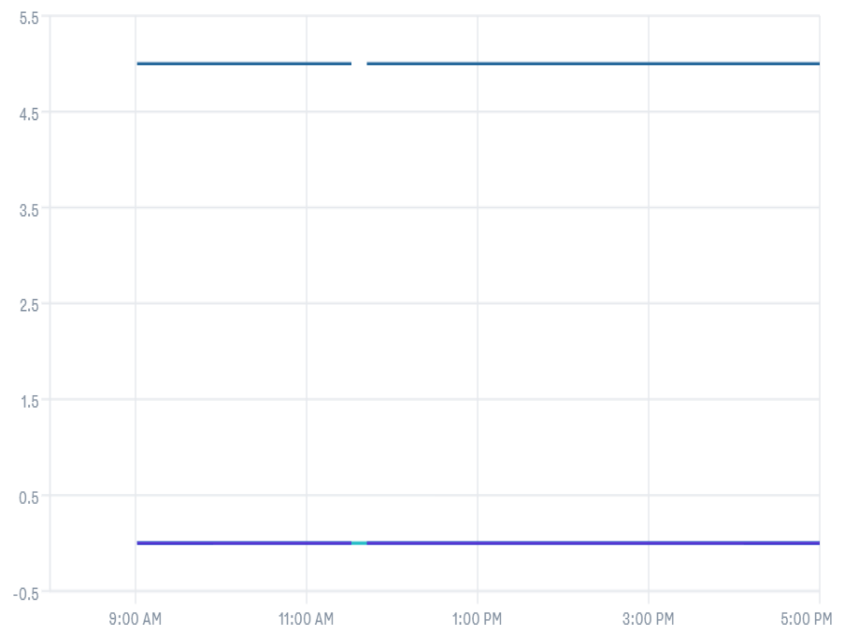
0.017 mg/m³ 0.032 mg/m³ 0.15



CAMP:
Downwind VOCs

VOC Levels

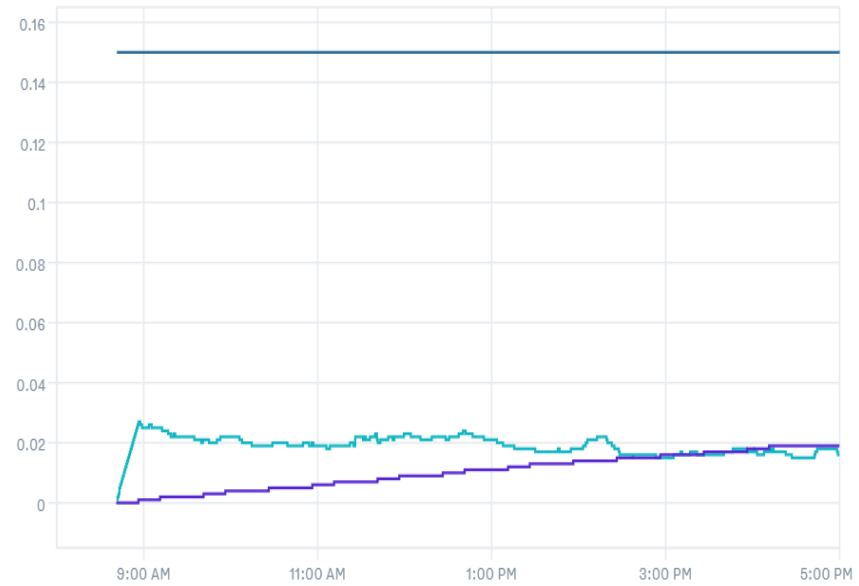
0 ppm 0 ppm 5



CAMP:
Upwind Particulates

Dust Levels

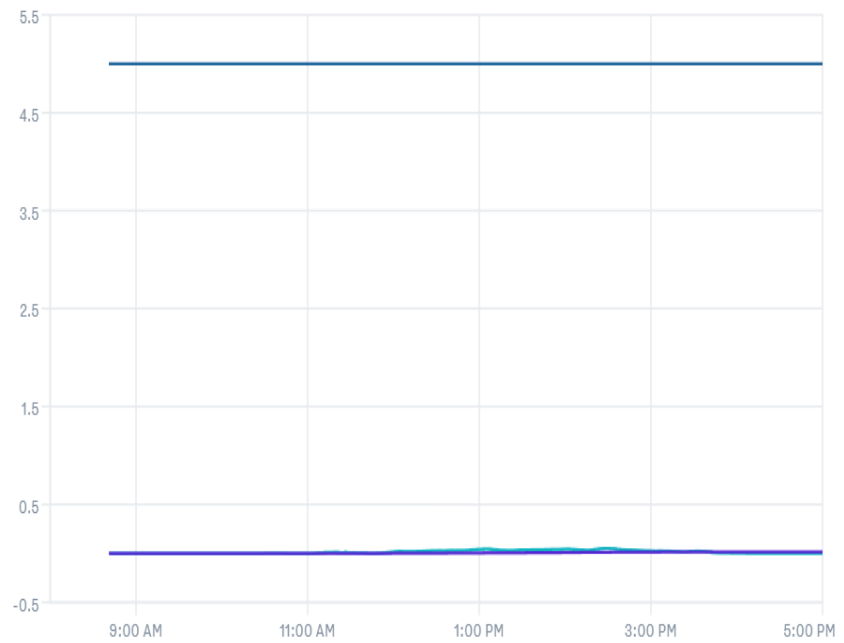
0.016 mg/m³ 0.019 mg/m³ 0.15



CAMP:
Upwind VOCs

VOC Levels

0 ppm 0.015 ppm 5



Downwind CAMP
470 Kent Avenue - Brooklyn, NY
BCP Site No.: C224053

Asset Name	Start Time	End Time	Action Level (mg/m ³)	DT2 TWA (mg/m ³)	Action Level (ppm)	MR3K TWA (ppm)
DW 47907	11/29/2023 8:00	11/29/2023 8:10	0.150	0.019	5	0
DW 47907	11/29/2023 8:10	11/29/2023 8:20	0.150	0.019	5	0
DW 47907	11/29/2023 8:20	11/29/2023 8:30	0.150	0.019	5	0
DW 47907	11/29/2023 8:30	11/29/2023 8:40	0.150	0.019	5	0
DW 47907	11/29/2023 8:40	11/29/2023 8:50	0.150	0.019	5	0
DW 47907	11/29/2023 8:50	11/29/2023 9:00	0.150	0.019	5	0
DW 47907	11/29/2023 9:00	11/29/2023 9:10	0.150	0	5	0
DW 47907	11/29/2023 9:10	11/29/2023 9:20	0.150	0.002	5	0
DW 47907	11/29/2023 9:20	11/29/2023 9:30	0.150	0.003	5	0
DW 47907	11/29/2023 9:30	11/29/2023 9:40	0.150	0.003	5	0
DW 47907	11/29/2023 9:40	11/29/2023 9:50	0.150	0.004	5	0
DW 47907	11/29/2023 9:50	11/29/2023 10:00	0.150	0.004	5	0
DW 47907	11/29/2023 10:00	11/29/2023 10:10	0.150	0.005	5	0
DW 47907	11/29/2023 10:10	11/29/2023 10:20	0.150	0.006	5	0
DW 47907	11/29/2023 10:20	11/29/2023 10:30	0.150	0.007	5	0
DW 47907	11/29/2023 10:30	11/29/2023 10:40	0.150	0.008	5	0
DW 47907	11/29/2023 10:40	11/29/2023 10:50	0.150	0.008	5	0
DW 47907	11/29/2023 10:50	11/29/2023 11:00	0.150	0.009	5	0
DW 47907	11/29/2023 11:00	11/29/2023 11:10	0.150	0.01	5	0
DW 47907	11/29/2023 11:10	11/29/2023 11:20	0.150	0.01	5	0
DW 47907	11/29/2023 11:20	11/29/2023 11:30	0.150	0.011	5	0
DW 47907	11/29/2023 11:30	11/29/2023 11:40	0.150	0.011	5	0
DW 47907	11/29/2023 11:40	11/29/2023 11:50	0.150	0.012	5	0
DW 47907	11/29/2023 11:50	11/29/2023 12:00	0.150	0.013	5	0
DW 47907	11/29/2023 12:00	11/29/2023 12:10	0.150	0.014	5	0
DW 47907	11/29/2023 12:10	11/29/2023 12:20	0.150	0.014	5	0
DW 47907	11/29/2023 12:20	11/29/2023 12:30	0.150	0.016	5	0
DW 47907	11/29/2023 12:30	11/29/2023 12:40	0.150	0.017	5	0
DW 47907	11/29/2023 12:40	11/29/2023 12:50	0.150	0.017	5	0
DW 47907	11/29/2023 12:50	11/29/2023 13:00	0.150	0.018	5	0
DW 47907	11/29/2023 13:00	11/29/2023 13:10	0.150	0.019	5	0
DW 47907	11/29/2023 13:10	11/29/2023 13:20	0.150	0.02	5	0
DW 47907	11/29/2023 13:20	11/29/2023 13:30	0.150	0.02	5	0
DW 47907	11/29/2023 13:30	11/29/2023 13:40	0.150	0.021	5	0
DW 47907	11/29/2023 13:40	11/29/2023 13:50	0.150	0.021	5	0
DW 47907	11/29/2023 13:50	11/29/2023 14:00	0.150	0.023	5	0
DW 47907	11/29/2023 14:00	11/29/2023 14:10	0.150	0.024	5	0
DW 47907	11/29/2023 14:10	11/29/2023 14:20	0.150	0.025	5	0
DW 47907	11/29/2023 14:20	11/29/2023 14:30	0.150	0.026	5	0
DW 47907	11/29/2023 14:30	11/29/2023 14:40	0.150	0.026	5	0
DW 47907	11/29/2023 14:40	11/29/2023 14:50	0.150	0.027	5	0
DW 47907	11/29/2023 14:50	11/29/2023 15:00	0.150	0.027	5	0
DW 47907	11/29/2023 15:00	11/29/2023 15:10	0.150	0.028	5	0
DW 47907	11/29/2023 15:10	11/29/2023 15:20	0.150	0.028	5	0
DW 47907	11/29/2023 15:20	11/29/2023 15:30	0.150	0.029	5	0
DW 47907	11/29/2023 15:30	11/29/2023 15:40	0.150	0.029	5	0
DW 47907	11/29/2023 15:40	11/29/2023 15:50	0.150	0.03	5	0
DW 47907	11/29/2023 15:50	11/29/2023 16:00	0.150	0.03	5	0

Upwind CAMP
 470 Kent Avenue - Brooklyn, NY
 BCP Site No.: C224053

Asset Name	Start Time	End Time	Action Level (mg/m ³)	DT2 TWA (mg/m ³)	Action Level (ppm)	MR3K TWA (ppm)
UW 212221	11/29/2023 8:00	11/29/2023 8:10	0.150	0.015	5	0
UW 212221	11/29/2023 8:10	11/29/2023 8:20	0.150	0.015	5	0
UW 212221	11/29/2023 8:20	11/29/2023 8:30	0.150	0.015	5	0
UW 212221	11/29/2023 8:30	11/29/2023 8:40	0.150	0.015	5	0
UW 212221	11/29/2023 8:40	11/29/2023 8:50	0.150	0	5	0
UW 212221	11/29/2023 8:50	11/29/2023 9:00	0.150	0.001	5	0
UW 212221	11/29/2023 9:00	11/29/2023 9:10	0.150	0.001	5	0
UW 212221	11/29/2023 9:10	11/29/2023 9:20	0.150	0.002	5	0
UW 212221	11/29/2023 9:20	11/29/2023 9:30	0.150	0.002	5	0
UW 212221	11/29/2023 9:30	11/29/2023 9:40	0.150	0.002	5	0
UW 212221	11/29/2023 9:40	11/29/2023 9:50	0.150	0.003	5	0
UW 212221	11/29/2023 9:50	11/29/2023 10:00	0.150	0.004	5	0
UW 212221	11/29/2023 10:00	11/29/2023 10:10	0.150	0.004	5	0
UW 212221	11/29/2023 10:10	11/29/2023 10:20	0.150	0.004	5	0
UW 212221	11/29/2023 10:20	11/29/2023 10:30	0.150	0.005	5	0
UW 212221	11/29/2023 10:30	11/29/2023 10:40	0.150	0.005	5	0
UW 212221	11/29/2023 10:40	11/29/2023 10:50	0.150	0.005	5	0
UW 212221	11/29/2023 10:50	11/29/2023 11:00	0.150	0.006	5	0
UW 212221	11/29/2023 11:00	11/29/2023 11:10	0.150	0.006	5	0
UW 212221	11/29/2023 11:10	11/29/2023 11:20	0.150	0.007	5	0
UW 212221	11/29/2023 11:20	11/29/2023 11:30	0.150	0.007	5	0
UW 212221	11/29/2023 11:30	11/29/2023 11:40	0.150	0.007	5	0
UW 212221	11/29/2023 11:40	11/29/2023 11:50	0.150	0.008	5	0
UW 212221	11/29/2023 11:50	11/29/2023 12:00	0.150	0.009	5	0.001
UW 212221	11/29/2023 12:00	11/29/2023 12:10	0.150	0.009	5	0.001
UW 212221	11/29/2023 12:10	11/29/2023 12:20	0.150	0.009	5	0.001
UW 212221	11/29/2023 12:20	11/29/2023 12:30	0.150	0.01	5	0.002
UW 212221	11/29/2023 12:30	11/29/2023 12:40	0.150	0.01	5	0.003
UW 212221	11/29/2023 12:40	11/29/2023 12:50	0.150	0.011	5	0.003
UW 212221	11/29/2023 12:50	11/29/2023 13:00	0.150	0.011	5	0.004
UW 212221	11/29/2023 13:00	11/29/2023 13:10	0.150	0.011	5	0.005
UW 212221	11/29/2023 13:10	11/29/2023 13:20	0.150	0.012	5	0.005
UW 212221	11/29/2023 13:20	11/29/2023 13:30	0.150	0.013	5	0.006
UW 212221	11/29/2023 13:30	11/29/2023 13:40	0.150	0.013	5	0.007
UW 212221	11/29/2023 13:40	11/29/2023 13:50	0.150	0.013	5	0.008
UW 212221	11/29/2023 13:50	11/29/2023 14:00	0.150	0.014	5	0.009
UW 212221	11/29/2023 14:00	11/29/2023 14:10	0.150	0.014	5	0.009
UW 212221	11/29/2023 14:10	11/29/2023 14:20	0.150	0.014	5	0.01
UW 212221	11/29/2023 14:20	11/29/2023 14:30	0.150	0.015	5	0.011
UW 212221	11/29/2023 14:30	11/29/2023 14:40	0.150	0.015	5	0.012
UW 212221	11/29/2023 14:40	11/29/2023 14:50	0.150	0.015	5	0.013
UW 212221	11/29/2023 14:50	11/29/2023 15:00	0.150	0.016	5	0.013
UW 212221	11/29/2023 15:00	11/29/2023 15:10	0.150	0.016	5	0.014
UW 212221	11/29/2023 15:10	11/29/2023 15:20	0.150	0.016	5	0.014
UW 212221	11/29/2023 15:20	11/29/2023 15:30	0.150	0.017	5	0.014
UW 212221	11/29/2023 15:30	11/29/2023 15:40	0.150	0.017	5	0.015
UW 212221	11/29/2023 15:40	11/29/2023 15:50	0.150	0.017	5	0.015
UW 212221	11/29/2023 15:50	11/29/2023 16:00	0.150	0.018	5	0.015

Hotspot CAMP
470 Kent Avenue - Brooklyn, NY
BCP Site No.: C224053

Asset Name	Start Time	End Time	Action Level (mg/m ³)	DT2 TWA (mg/m ³)	Action Level (ppm)	MR3K TWA (ppm)
HS 47787	11/29/2023 8:00	11/29/2023 8:10	0.150	0.014	5	0
HS 47787	11/29/2023 8:10	11/29/2023 8:20	0.150	0.014	5	0
HS 47787	11/29/2023 8:20	11/29/2023 8:30	0.150	0.014	5	0
HS 47787	11/29/2023 8:30	11/29/2023 8:40	0.150	0.014	5	0
HS 47787	11/29/2023 8:40	11/29/2023 8:50	0.150	0.014	5	0
HS 47787	11/29/2023 8:50	11/29/2023 9:00	0.150	0.014	5	0
HS 47787	11/29/2023 9:00	11/29/2023 9:10	0.150	0.014	5	0
HS 47787	11/29/2023 9:10	11/29/2023 9:20	0.150	0	5	0
HS 47787	11/29/2023 9:20	11/29/2023 9:30	0.150	0.001	5	0
HS 47787	11/29/2023 9:30	11/29/2023 9:40	0.150	0.001	5	0
HS 47787	11/29/2023 9:40	11/29/2023 9:50	0.150	0.002	5	0
HS 47787	11/29/2023 9:50	11/29/2023 10:00	0.150	0.003	5	0
HS 47787	11/29/2023 10:00	11/29/2023 10:10	0.150	0.003	5	0
HS 47787	11/29/2023 10:10	11/29/2023 10:20	0.150	0.003	5	0
HS 47787	11/29/2023 10:20	11/29/2023 10:30	0.150	0.004	5	0
HS 47787	11/29/2023 10:30	11/29/2023 10:40	0.150	0.004	5	0
HS 47787	11/29/2023 10:40	11/29/2023 10:50	0.150	0.005	5	0
HS 47787	11/29/2023 10:50	11/29/2023 11:00	0.150	0.006	5	0
HS 47787	11/29/2023 11:00	11/29/2023 11:10	0.150	0.006	5	0
HS 47787	11/29/2023 11:10	11/29/2023 11:20	0.150	0.007	5	0
HS 47787	11/29/2023 11:20	11/29/2023 11:30	0.150	0.007	5	0
HS 47787	11/29/2023 11:30	11/29/2023 11:40	0.150	0.007	5	0
HS 47787	11/29/2023 11:40	11/29/2023 11:50	0.150	0.008	5	0
HS 47787	11/29/2023 11:50	11/29/2023 12:00	0.150	0.009	5	0
HS 47787	11/29/2023 12:00	11/29/2023 12:10	0.150	0.009	5	0
HS 47787	11/29/2023 12:10	11/29/2023 12:20	0.150	0.01	5	0
HS 47787	11/29/2023 12:20	11/29/2023 12:30	0.150	0.011	5	0
HS 47787	11/29/2023 12:30	11/29/2023 12:40	0.150	0.011	5	0
HS 47787	11/29/2023 12:40	11/29/2023 12:50	0.150	0.012	5	0
HS 47787	11/29/2023 12:50	11/29/2023 13:00	0.150	0.012	5	0
HS 47787	11/29/2023 13:00	11/29/2023 13:10	0.150	0.012	5	0
HS 47787	11/29/2023 13:10	11/29/2023 13:20	0.150	0.013	5	0
HS 47787	11/29/2023 13:20	11/29/2023 13:30	0.150	0.014	5	0
HS 47787	11/29/2023 13:30	11/29/2023 13:40	0.150	0.014	5	0
HS 47787	11/29/2023 13:40	11/29/2023 13:50	0.150	0.014	5	0
HS 47787	11/29/2023 13:50	11/29/2023 14:00	0.150	0.015	5	0
HS 47787	11/29/2023 14:00	11/29/2023 14:10	0.150	0.015	5	0
HS 47787	11/29/2023 14:10	11/29/2023 14:20	0.150	0.015	5	0
HS 47787	11/29/2023 14:20	11/29/2023 14:30	0.150	0.016	5	0
HS 47787	11/29/2023 14:30	11/29/2023 14:40	0.150	0.016	5	0
HS 47787	11/29/2023 14:40	11/29/2023 14:50	0.150	0.017	5	0
HS 47787	11/29/2023 14:50	11/29/2023 15:00	0.150	0.017	5	0
HS 47787	11/29/2023 15:00	11/29/2023 15:10	0.150	0.017	5	0
HS 47787	11/29/2023 15:10	11/29/2023 15:20	0.150	0.018	5	0
HS 47787	11/29/2023 15:20	11/29/2023 15:30	0.150	0.018	5	0
HS 47787	11/29/2023 15:30	11/29/2023 15:40	0.150	0.018	5	0
HS 47787	11/29/2023 15:40	11/29/2023 15:50	0.150	0.019	5	0
HS 47787	11/29/2023 15:50	11/29/2023 16:00	0.150	0.019	5	0

Perimeter CAMP
470 Kent Avenue - Brooklyn, NY
BCP Site No.: C224053

Asset Name	Start Time	End Time	Action Level (mg/m ³)	DT2 TWA (mg/m ³)	Action Level (ppm)	MR3K TWA (ppm)
PER1 50057	11/29/2023 8:00	11/29/2023 8:10	0.150	0	5	0
PER1 50057	11/29/2023 8:10	11/29/2023 8:20	0.150	0	5	0
PER1 50057	11/29/2023 8:20	11/29/2023 8:30	0.150	0	5	0
PER1 50057	11/29/2023 8:30	11/29/2023 8:40	0.150	0	5	0
PER1 50057	11/29/2023 8:40	11/29/2023 8:50	0.150	0	5	0
PER1 50057	11/29/2023 8:50	11/29/2023 9:00	0.150	0	5	0
PER1 50057	11/29/2023 9:00	11/29/2023 9:10	0.150	0	5	0
PER1 50057	11/29/2023 9:10	11/29/2023 9:20	0.150	0	5	0
PER1 50057	11/29/2023 9:20	11/29/2023 9:30	0.150	0.004	5	0
PER1 50057	11/29/2023 9:30	11/29/2023 9:40	0.150	0.005	5	0
PER1 50057	11/29/2023 9:40	11/29/2023 9:50	0.150	0.006	5	0
PER1 50057	11/29/2023 9:50	11/29/2023 10:00	0.150	0.007	5	0
PER1 50057	11/29/2023 10:00	11/29/2023 10:10	0.150	0.008	5	0
PER1 50057	11/29/2023 10:10	11/29/2023 10:20	0.150	0.008	5	0
PER1 50057	11/29/2023 10:20	11/29/2023 10:30	0.150	0.009	5	0
PER1 50057	11/29/2023 10:30	11/29/2023 10:40	0.150	0.01	5	0
PER1 50057	11/29/2023 10:40	11/29/2023 10:50	0.150	0.01	5	0
PER1 50057	11/29/2023 10:50	11/29/2023 11:00	0.150	0.011	5	0
PER1 50057	11/29/2023 11:00	11/29/2023 11:10	0.150	0.012	5	0
PER1 50057	11/29/2023 11:10	11/29/2023 11:20	0.150	0.012	5	0
PER1 50057	11/29/2023 11:20	11/29/2023 11:30	0.150	0.013	5	0
PER1 50057	11/29/2023 11:30	11/29/2023 11:40	0.150	0.013	5	0
PER1 50057	11/29/2023 11:40	11/29/2023 11:50	0.150	0.015	5	0
PER1 50057	11/29/2023 11:50	11/29/2023 12:00	0.150	0.015	5	0
PER1 50057	11/29/2023 12:00	11/29/2023 12:10	0.150	0.016	5	0
PER1 50057	11/29/2023 12:10	11/29/2023 12:20	0.150	0.017	5	0
PER1 50057	11/29/2023 12:20	11/29/2023 12:30	0.150	0.017	5	0
PER1 50057	11/29/2023 12:30	11/29/2023 12:40	0.150	0.018	5	0
PER1 50057	11/29/2023 12:40	11/29/2023 12:50	0.150	0.018	5	0
PER1 50057	11/29/2023 12:50	11/29/2023 13:00	0.150	0.019	5	0
PER1 50057	11/29/2023 13:00	11/29/2023 13:10	0.150	0.02	5	0
PER1 50057	11/29/2023 13:10	11/29/2023 13:20	0.150	0.02	5	0
PER1 50057	11/29/2023 13:20	11/29/2023 13:30	0.150	0.02	5	0
PER1 50057	11/29/2023 13:30	11/29/2023 13:40	0.150	0.021	5	0
PER1 50057	11/29/2023 13:40	11/29/2023 13:50	0.150	0.021	5	0
PER1 50057	11/29/2023 13:50	11/29/2023 14:00	0.150	0.023	5	0
PER1 50057	11/29/2023 14:00	11/29/2023 14:10	0.150	0.024	5	0
PER1 50057	11/29/2023 14:10	11/29/2023 14:20	0.150	0.025	5	0
PER1 50057	11/29/2023 14:20	11/29/2023 14:30	0.150	0.025	5	0
PER1 50057	11/29/2023 14:30	11/29/2023 14:40	0.150	0.025	5	0
PER1 50057	11/29/2023 14:40	11/29/2023 14:50	0.150	0.026	5	0
PER1 50057	11/29/2023 14:50	11/29/2023 15:00	0.150	0.026	5	0
PER1 50057	11/29/2023 15:00	11/29/2023 15:10	0.150	0.027	5	0
PER1 50057	11/29/2023 15:10	11/29/2023 15:20	0.150	0.027	5	0
PER1 50057	11/29/2023 15:20	11/29/2023 15:30	0.150	0.028	5	0
PER1 50057	11/29/2023 15:30	11/29/2023 15:40	0.150	0.028	5	0
PER1 50057	11/29/2023 15:40	11/29/2023 15:50	0.150	0.029	5	0
PER1 50057	11/29/2023 15:50	11/29/2023 16:00	0.150	0.029	5	0

Perimeter CAMP
 470 Kent Avenue - Brooklyn, NY
 BCP Site No.: C224053

Asset Name	Start Time	End Time	Action Level (mg/m ³)	DT2 TWA (mg/m ³)	Action Level (ppm)	MR3K TWA (ppm)
PER2 46495	11/29/2023 8:00	11/29/2023 8:10	0.150	0.033	5	0
PER2 46495	11/29/2023 8:10	11/29/2023 8:20	0.150	0.033	5	0
PER2 46495	11/29/2023 8:20	11/29/2023 8:30	0.150	0.033	5	0
PER2 46495	11/29/2023 8:30	11/29/2023 8:40	0.150	0.033	5	0
PER2 46495	11/29/2023 8:40	11/29/2023 8:50	0.150	0.033	5	0
PER2 46495	11/29/2023 8:50	11/29/2023 9:00	0.150	0	5	0
PER2 46495	11/29/2023 9:00	11/29/2023 9:10	0.150	0	5	0
PER2 46495	11/29/2023 9:10	11/29/2023 9:20	0.150	0.003	5	0
PER2 46495	11/29/2023 9:20	11/29/2023 9:30	0.150	0.004	5	0
PER2 46495	11/29/2023 9:30	11/29/2023 9:40	0.150	0.004	5	0
PER2 46495	11/29/2023 9:40	11/29/2023 9:50	0.150	0.005	5	0
PER2 46495	11/29/2023 9:50	11/29/2023 10:00	0.150	0.006	5	0
PER2 46495	11/29/2023 10:00	11/29/2023 10:10	0.150	0.007	5	0
PER2 46495	11/29/2023 10:10	11/29/2023 10:20	0.150	0.008	5	0
PER2 46495	11/29/2023 10:20	11/29/2023 10:30	0.150	0.008	5	0
PER2 46495	11/29/2023 10:30	11/29/2023 10:40	0.150	0.009	5	0
PER2 46495	11/29/2023 10:40	11/29/2023 10:50	0.150	0.01	5	0
PER2 46495	11/29/2023 10:50	11/29/2023 11:00	0.150	0.01	5	0
PER2 46495	11/29/2023 11:00	11/29/2023 11:10	0.150	0.01	5	0
PER2 46495	11/29/2023 11:10	11/29/2023 11:20	0.150	0.01	5	0
PER2 46495	11/29/2023 11:20	11/29/2023 11:30	0.150	0.01	5	0
PER2 46495	11/29/2023 11:30	11/29/2023 11:40	0.150	0.01	5	0
PER2 46495	11/29/2023 11:40	11/29/2023 11:50	0.150	0.01	5	0
PER2 46495	11/29/2023 11:50	11/29/2023 12:00	0.150	0.01	5	0
PER2 46495	11/29/2023 12:00	11/29/2023 12:10	0.150	0.01	5	0
PER2 46495	11/29/2023 12:10	11/29/2023 12:20	0.150	0.01	5	0
PER2 46495	11/29/2023 12:20	11/29/2023 12:30	0.150	0.01	5	0
PER2 46495	11/29/2023 12:30	11/29/2023 12:40	0.150	0.01	5	0
PER2 46495	11/29/2023 12:40	11/29/2023 12:50	0.150	0.01	5	0
PER2 46495	11/29/2023 12:50	11/29/2023 13:00	0.150	0.01	5	0
PER2 46495	11/29/2023 13:00	11/29/2023 13:10	0.150	0.01	5	0
PER2 46495	11/29/2023 13:10	11/29/2023 13:20	0.150	0.01	5	0
PER2 46495	11/29/2023 13:20	11/29/2023 13:30	0.150	0.01	5	0
PER2 46495	11/29/2023 13:30	11/29/2023 13:40	0.150	0.01	5	0
PER2 46495	11/29/2023 13:40	11/29/2023 13:50	0.150	0.01	5	0
PER2 46495	11/29/2023 13:50	11/29/2023 14:00	0.150	0.01	5	0
PER2 46495	11/29/2023 14:00	11/29/2023 14:10	0.150	0.01	5	0
PER2 46495	11/29/2023 14:10	11/29/2023 14:20	0.150	0.01	5	0
PER2 46495	11/29/2023 14:20	11/29/2023 14:30	0.150	0.01	5	0
PER2 46495	11/29/2023 14:30	11/29/2023 14:40	0.150	0.01	5	0
PER2 46495	11/29/2023 14:40	11/29/2023 14:50	0.150	0.01	5	0
PER2 46495	11/29/2023 14:50	11/29/2023 15:00	0.150	0.01	5	0
PER2 46495	11/29/2023 15:00	11/29/2023 15:10	0.150	0	5	0
PER2 46495	11/29/2023 15:10	11/29/2023 15:20	0.150	0.002	5	0
PER2 46495	11/29/2023 15:20	11/29/2023 15:30	0.150	0.003	5	0
PER2 46495	11/29/2023 15:30	11/29/2023 15:40	0.150	0.003	5	0
PER2 46495	11/29/2023 15:40	11/29/2023 15:50	0.150	0.004	5	0
PER2 46495	11/29/2023 15:50	11/29/2023 16:00	0.150	0.005	5	0

Daily Status Report

Prepared by: C. Zaccheo

Date: 11/30/2023

Weather: 35 deg. F, Clear

Project: 470 Kent Avenue - Brooklyn, NY - DEC Site #s C224053 and 224053

Engineer: Matthew Carroll, P.E. Tenen Environmental, LLC	Safety Manager: Claire Zaccheo Tenen Environmental, LLC
Structural Contractor: New Line Services	Excavation Contractor: ALBA

Work Activities Performed:

- 1) ECD continuing work on the bulkhead in the marine area.
- 2) Alba continues installing support of excavation (SOE) in A3 building location.
- 3) Off-site disposal of 16 loads (approximately 320 CY) of soil from WC-22, 24 & 28 to the MSM facility.

Health & Safety: (answer in **red**)

Were there any changes to the H&S Plan? YES **NO** NA

Were there any CAMP exceedances at the perimeter above action levels: YES **NO** NA

Were there any dust or odor issues observed on this date? YES **NO** NA

Samples Collected (Since Last Report): None.

Air Monitoring (Since Last Report): CAMP graphs and tables are included below.

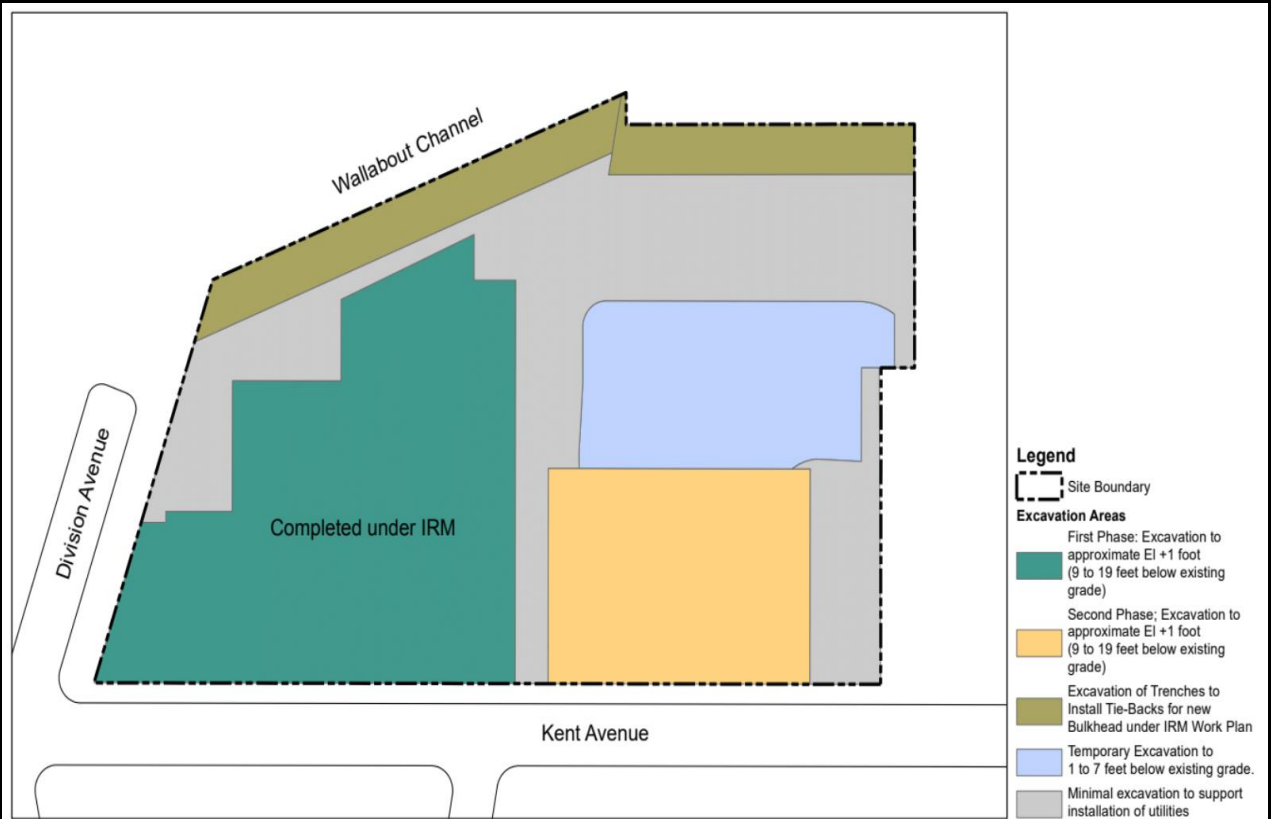
Problems Encountered: None.

Planned Work Activities for Next 2 Weeks: Continue superstructure work; preparation to complete remedial excavation along the waterfront; continue A3 building foundation excavation and pile installation.

Off-Site Material Disposal

Facility Location	Harmony Foul Rift 1 Foul Rift Rd. Belvidere, NJ 07823	XRDS 190 Pompton Plains Cross Rd. Wayne, NJ 0740	EE MSM 1080 Sand Hill Rd. E Stroudsburg, PA 18302	BSM 75 Crows Mill Rd. Keasby, NJ 08832
Today: (CY)	0	0	320	0
Total: (CY)	465	0	2,280	0

Site Layout Map



Service Layer Credits:

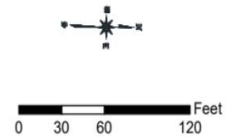


Photo 1:
View of the Site facing
northwest.



Photo 2:
View of truck loading for
off-site soil disposal.



Photo 3:
View of soil
excavation and pile
installation.



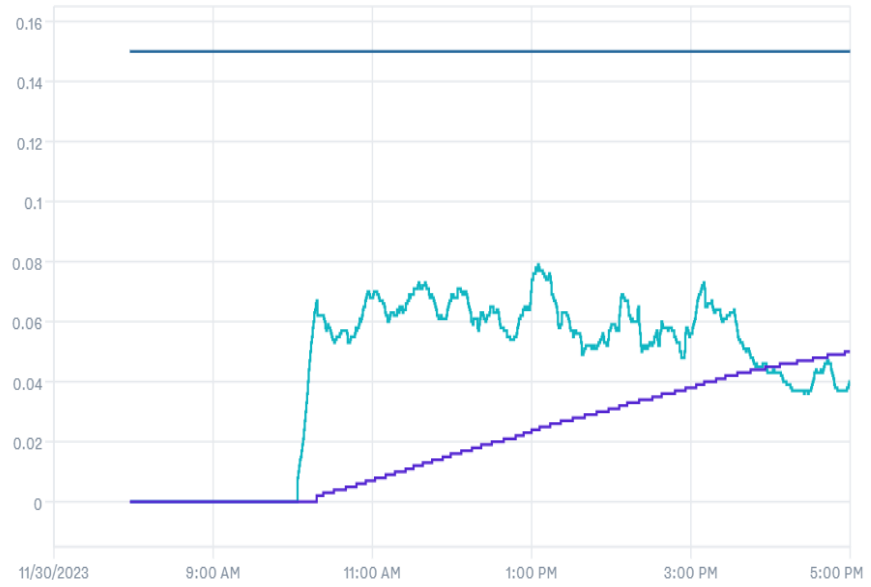
Photo 4:
View of site
conditions facing
south.



CAMP:
Downwind
Particulates

Dust Levels

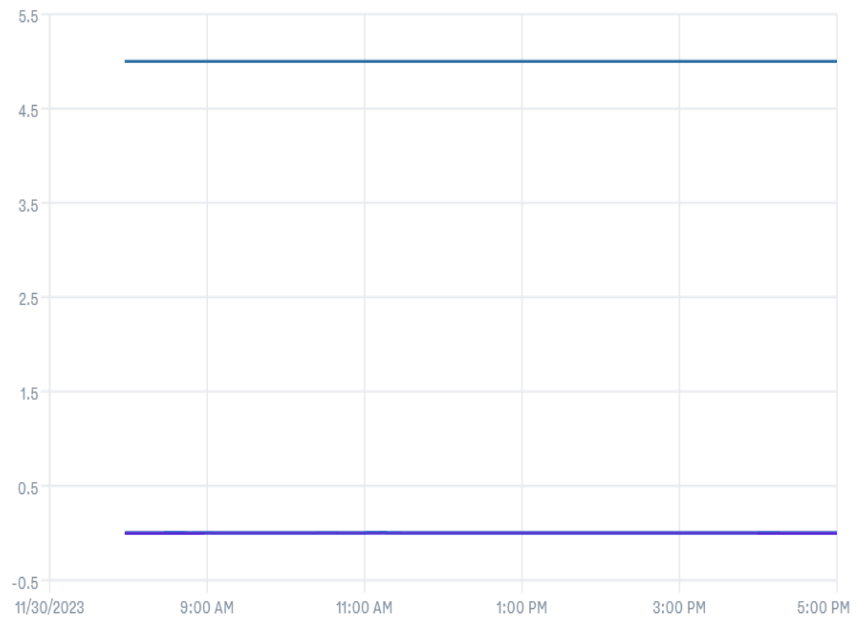
0.04 mg/m³ 0.05 mg/m³ 0.15



CAMP:
Downwind VOCs

VOC Levels

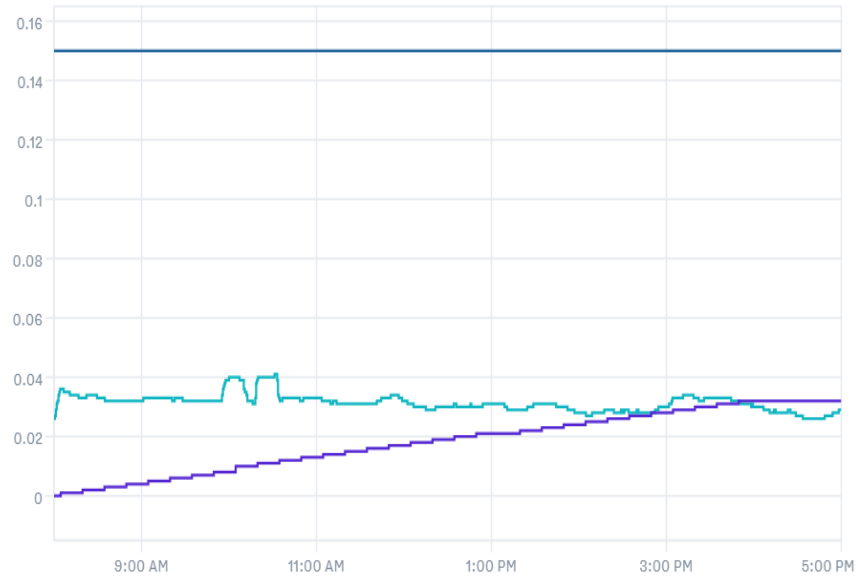
0 ppm 0 ppm 5



CAMP:
Upwind Particulates

Dust Levels

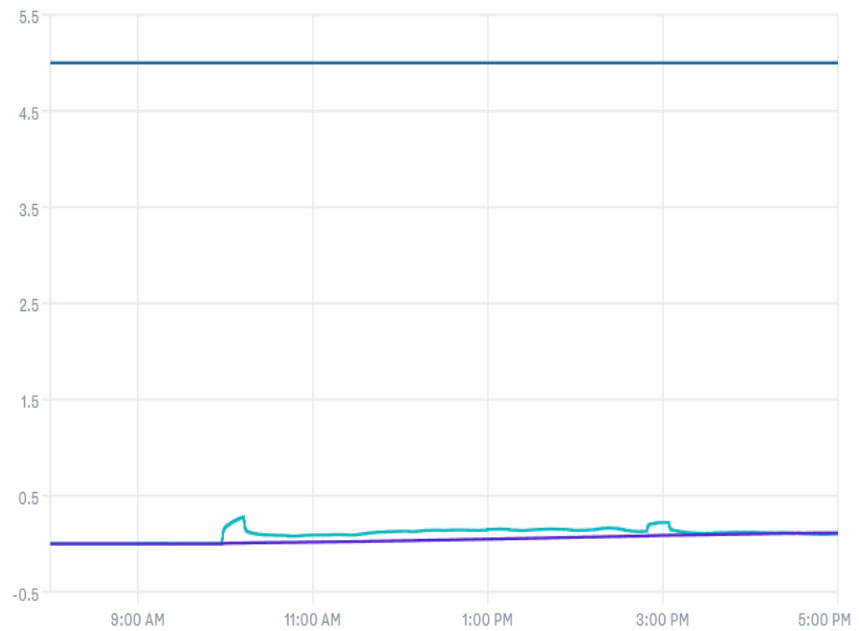
0.029 mg/m³ 0.032 mg/m³ 0.15



CAMP:
Upwind VOCs

VOC Levels

0.104 ppm 0.112 ppm 5



Downwind CAMP
470 Kent Avenue - Brooklyn, NY
BCP Site No.: C224053

Asset Name	Start Time	End Time	Action Level (mg/m ³)	DT2 TWA (mg/m ³)	Action Level (ppm)	MR3K TWA (ppm)
DW 47907	11/30/2023 8:00	11/30/2023 8:10	0.150	0	5	0
DW 47907	11/30/2023 8:10	11/30/2023 8:20	0.150	0	5	0
DW 47907	11/30/2023 8:20	11/30/2023 8:30	0.150	0	5	0
DW 47907	11/30/2023 8:30	11/30/2023 8:40	0.150	0	5	0
DW 47907	11/30/2023 8:40	11/30/2023 8:50	0.150	0	5	0
DW 47907	11/30/2023 8:50	11/30/2023 9:00	0.150	0	5	0
DW 47907	11/30/2023 9:00	11/30/2023 9:10	0.150	0	5	0
DW 47907	11/30/2023 9:10	11/30/2023 9:20	0.150	0	5	0
DW 47907	11/30/2023 9:20	11/30/2023 9:30	0.150	0	5	0
DW 47907	11/30/2023 9:30	11/30/2023 9:40	0.150	0	5	0
DW 47907	11/30/2023 9:40	11/30/2023 9:50	0.150	0	5	0
DW 47907	11/30/2023 9:50	11/30/2023 10:00	0.150	0	5	0
DW 47907	11/30/2023 10:00	11/30/2023 10:10	0.150	0	5	0
DW 47907	11/30/2023 10:10	11/30/2023 10:20	0.150	0.002	5	0
DW 47907	11/30/2023 10:20	11/30/2023 10:30	0.150	0.003	5	0
DW 47907	11/30/2023 10:30	11/30/2023 10:40	0.150	0.005	5	0
DW 47907	11/30/2023 10:40	11/30/2023 10:50	0.150	0.006	5	0
DW 47907	11/30/2023 10:50	11/30/2023 11:00	0.150	0.007	5	0
DW 47907	11/30/2023 11:00	11/30/2023 11:10	0.150	0.008	5	0
DW 47907	11/30/2023 11:10	11/30/2023 11:20	0.150	0.01	5	0
DW 47907	11/30/2023 11:20	11/30/2023 11:30	0.150	0.011	5	0
DW 47907	11/30/2023 11:30	11/30/2023 11:40	0.150	0.013	5	0
DW 47907	11/30/2023 11:40	11/30/2023 11:50	0.150	0.014	5	0
DW 47907	11/30/2023 11:50	11/30/2023 12:00	0.150	0.016	5	0
DW 47907	11/30/2023 12:00	11/30/2023 12:10	0.150	0.017	5	0
DW 47907	11/30/2023 12:10	11/30/2023 12:20	0.150	0.018	5	0
DW 47907	11/30/2023 12:20	11/30/2023 12:30	0.150	0.02	5	0
DW 47907	11/30/2023 12:30	11/30/2023 12:40	0.150	0.021	5	0
DW 47907	11/30/2023 12:40	11/30/2023 12:50	0.150	0.022	5	0
DW 47907	11/30/2023 12:50	11/30/2023 13:00	0.150	0.024	5	0
DW 47907	11/30/2023 13:00	11/30/2023 13:10	0.150	0.025	5	0
DW 47907	11/30/2023 13:10	11/30/2023 13:20	0.150	0.026	5	0
DW 47907	11/30/2023 13:20	11/30/2023 13:30	0.150	0.027	5	0
DW 47907	11/30/2023 13:30	11/30/2023 13:40	0.150	0.028	5	0
DW 47907	11/30/2023 13:40	11/30/2023 13:50	0.150	0.03	5	0
DW 47907	11/30/2023 13:50	11/30/2023 14:00	0.150	0.031	5	0
DW 47907	11/30/2023 14:00	11/30/2023 14:10	0.150	0.032	5	0
DW 47907	11/30/2023 14:10	11/30/2023 14:20	0.150	0.033	5	0
DW 47907	11/30/2023 14:20	11/30/2023 14:30	0.150	0.034	5	0
DW 47907	11/30/2023 14:30	11/30/2023 14:40	0.150	0.036	5	0
DW 47907	11/30/2023 14:40	11/30/2023 14:50	0.150	0.037	5	0
DW 47907	11/30/2023 14:50	11/30/2023 15:00	0.150	0.038	5	0
DW 47907	11/30/2023 15:00	11/30/2023 15:10	0.150	0.039	5	0
DW 47907	11/30/2023 15:10	11/30/2023 15:20	0.150	0.041	5	0
DW 47907	11/30/2023 15:20	11/30/2023 15:30	0.150	0.042	5	0
DW 47907	11/30/2023 15:30	11/30/2023 15:40	0.150	0.043	5	0
DW 47907	11/30/2023 15:40	11/30/2023 15:50	0.150	0.044	5	0
DW 47907	11/30/2023 15:50	11/30/2023 16:00	0.150	0.045	5	0
DW 47907	11/30/2023 16:00	11/30/2023 16:10	0.150	0.046	5	0
DW 47907	11/30/2023 16:10	11/30/2023 16:20	0.150	0.046	5	0
DW 47907	11/30/2023 16:20	11/30/2023 16:30	0.150	0.047	5	0
DW 47907	11/30/2023 16:30	11/30/2023 16:40	0.150	0.048	5	0
DW 47907	11/30/2023 16:40	11/30/2023 16:50	0.150	0.049	5	0
DW 47907	11/30/2023 16:50	11/30/2023 17:00	0.150	0.05	5	0

Upwind CAMP
470 Kent Avenue - Brooklyn, NY
BCP Site No.: C224053

Asset Name	Start Time	End Time	Action Level (mg/m ³)	DT2 TWA (mg/m ³)	Action Level (ppm)	MR3K TWA (ppm)
UW 212221	11/30/2023 8:00	11/30/2023 8:10	0.150	0.001	5	0
UW 212221	11/30/2023 8:10	11/30/2023 8:20	0.150	0.002	5	0
UW 212221	11/30/2023 8:20	11/30/2023 8:30	0.150	0.002	5	0
UW 212221	11/30/2023 8:30	11/30/2023 8:40	0.150	0.003	5	0
UW 212221	11/30/2023 8:40	11/30/2023 8:50	0.150	0.004	5	0
UW 212221	11/30/2023 8:50	11/30/2023 9:00	0.150	0.004	5	0
UW 212221	11/30/2023 9:00	11/30/2023 9:10	0.150	0.005	5	0
UW 212221	11/30/2023 9:10	11/30/2023 9:20	0.150	0.006	5	0
UW 212221	11/30/2023 9:20	11/30/2023 9:30	0.150	0.006	5	0
UW 212221	11/30/2023 9:30	11/30/2023 9:40	0.150	0.007	5	0
UW 212221	11/30/2023 9:40	11/30/2023 9:50	0.150	0.008	5	0
UW 212221	11/30/2023 9:50	11/30/2023 10:00	0.150	0.008	5	0.005
UW 212221	11/30/2023 10:00	11/30/2023 10:10	0.150	0.01	5	0.008
UW 212221	11/30/2023 10:10	11/30/2023 10:20	0.150	0.011	5	0.01
UW 212221	11/30/2023 10:20	11/30/2023 10:30	0.150	0.011	5	0.012
UW 212221	11/30/2023 10:30	11/30/2023 10:40	0.150	0.012	5	0.014
UW 212221	11/30/2023 10:40	11/30/2023 10:50	0.150	0.013	5	0.015
UW 212221	11/30/2023 10:50	11/30/2023 11:00	0.150	0.013	5	0.017
UW 212221	11/30/2023 11:00	11/30/2023 11:10	0.150	0.014	5	0.019
UW 212221	11/30/2023 11:10	11/30/2023 11:20	0.150	0.015	5	0.021
UW 212221	11/30/2023 11:20	11/30/2023 11:30	0.150	0.015	5	0.023
UW 212221	11/30/2023 11:30	11/30/2023 11:40	0.150	0.016	5	0.026
UW 212221	11/30/2023 11:40	11/30/2023 11:50	0.150	0.017	5	0.028
UW 212221	11/30/2023 11:50	11/30/2023 12:00	0.150	0.017	5	0.031
UW 212221	11/30/2023 12:00	11/30/2023 12:10	0.150	0.018	5	0.034
UW 212221	11/30/2023 12:10	11/30/2023 12:20	0.150	0.019	5	0.037
UW 212221	11/30/2023 12:20	11/30/2023 12:30	0.150	0.019	5	0.04
UW 212221	11/30/2023 12:30	11/30/2023 12:40	0.150	0.02	5	0.043
UW 212221	11/30/2023 12:40	11/30/2023 12:50	0.150	0.021	5	0.045
UW 212221	11/30/2023 12:50	11/30/2023 13:00	0.150	0.021	5	0.049
UW 212221	11/30/2023 13:00	11/30/2023 13:10	0.150	0.021	5	0.052
UW 212221	11/30/2023 13:10	11/30/2023 13:20	0.150	0.022	5	0.055
UW 212221	11/30/2023 13:20	11/30/2023 13:30	0.150	0.022	5	0.058
UW 212221	11/30/2023 13:30	11/30/2023 13:40	0.150	0.023	5	0.061
UW 212221	11/30/2023 13:40	11/30/2023 13:50	0.150	0.024	5	0.064
UW 212221	11/30/2023 13:50	11/30/2023 14:00	0.150	0.024	5	0.067
UW 212221	11/30/2023 14:00	11/30/2023 14:10	0.150	0.025	5	0.07
UW 212221	11/30/2023 14:10	11/30/2023 14:20	0.150	0.026	5	0.073
UW 212221	11/30/2023 14:20	11/30/2023 14:30	0.150	0.026	5	0.076
UW 212221	11/30/2023 14:30	11/30/2023 14:40	0.150	0.027	5	0.079
UW 212221	11/30/2023 14:40	11/30/2023 14:50	0.150	0.028	5	0.083
UW 212221	11/30/2023 14:50	11/30/2023 15:00	0.150	0.028	5	0.087
UW 212221	11/30/2023 15:00	11/30/2023 15:10	0.150	0.029	5	0.09
UW 212221	11/30/2023 15:10	11/30/2023 15:20	0.150	0.03	5	0.092
UW 212221	11/30/2023 15:20	11/30/2023 15:30	0.150	0.03	5	0.094
UW 212221	11/30/2023 15:30	11/30/2023 15:40	0.150	0.031	5	0.097
UW 212221	11/30/2023 15:40	11/30/2023 15:50	0.150	0.032	5	0.099
UW 212221	11/30/2023 15:50	11/30/2023 16:00	0.150	0.032	5	0.102
UW 212221	11/30/2023 16:00	11/30/2023 16:10	0.150	0.032	5	0.104
UW 212221	11/30/2023 16:10	11/30/2023 16:20	0.150	0.032	5	0.106
UW 212221	11/30/2023 16:20	11/30/2023 16:30	0.150	0.032	5	0.109
UW 212221	11/30/2023 16:30	11/30/2023 16:40	0.150	0.032	5	0.111
UW 212221	11/30/2023 16:40	11/30/2023 16:50	0.150	0.032	5	0.112
UW 212221	11/30/2023 16:50	11/30/2023 17:00	0.150	0.032	5	0.112

Hotspot CAMP
470 Kent Avenue - Brooklyn, NY
BCP Site No.: C224053

Asset Name	Start Time	End Time	Action Level (mg/m ³)	DT2 TWA (mg/m ³)	Action Level (ppm)	MR3K TWA (ppm)
HS 47787	11/30/2023 8:00	11/30/2023 8:10	0.150	0	5	0
HS 47787	11/30/2023 8:10	11/30/2023 8:20	0.150	0.001	5	0
HS 47787	11/30/2023 8:20	11/30/2023 8:30	0.150	0.001	5	0
HS 47787	11/30/2023 8:30	11/30/2023 8:40	0.150	0.003	5	0
HS 47787	11/30/2023 8:40	11/30/2023 8:50	0.150	0.004	5	0
HS 47787	11/30/2023 8:50	11/30/2023 9:00	0.150	0.004	5	0
HS 47787	11/30/2023 9:00	11/30/2023 9:10	0.150	0.006	5	0
HS 47787	11/30/2023 9:10	11/30/2023 9:20	0.150	0.007	5	0
HS 47787	11/30/2023 9:20	11/30/2023 9:30	0.150	0.007	5	0
HS 47787	11/30/2023 9:30	11/30/2023 9:40	0.150	0.008	5	0
HS 47787	11/30/2023 9:40	11/30/2023 9:50	0.150	0.009	5	0
HS 47787	11/30/2023 9:50	11/30/2023 10:00	0.150	0.009	5	0
HS 47787	11/30/2023 10:00	11/30/2023 10:10	0.150	0.011	5	0
HS 47787	11/30/2023 10:10	11/30/2023 10:20	0.150	0.012	5	0
HS 47787	11/30/2023 10:20	11/30/2023 10:30	0.150	0.012	5	0
HS 47787	11/30/2023 10:30	11/30/2023 10:40	0.150	0.014	5	0
HS 47787	11/30/2023 10:40	11/30/2023 10:50	0.150	0.015	5	0
HS 47787	11/30/2023 10:50	11/30/2023 11:00	0.150	0.015	5	0
HS 47787	11/30/2023 11:00	11/30/2023 11:10	0.150	0.016	5	0
HS 47787	11/30/2023 11:10	11/30/2023 11:20	0.150	0.017	5	0
HS 47787	11/30/2023 11:20	11/30/2023 11:30	0.150	0.017	5	0
HS 47787	11/30/2023 11:30	11/30/2023 11:40	0.150	0.018	5	0
HS 47787	11/30/2023 11:40	11/30/2023 11:50	0.150	0.02	5	0
HS 47787	11/30/2023 11:50	11/30/2023 12:00	0.150	0.02	5	0
HS 47787	11/30/2023 12:00	11/30/2023 12:10	0.150	0.021	5	0
HS 47787	11/30/2023 12:10	11/30/2023 12:20	0.150	0.022	5	0
HS 47787	11/30/2023 12:20	11/30/2023 12:30	0.150	0.022	5	0
HS 47787	11/30/2023 12:30	11/30/2023 12:40	0.150	0.023	5	0
HS 47787	11/30/2023 12:40	11/30/2023 12:50	0.150	0.024	5	0
HS 47787	11/30/2023 12:50	11/30/2023 13:00	0.150	0.024	5	0
HS 47787	11/30/2023 13:00	11/30/2023 13:10	0.150	0.025	5	0
HS 47787	11/30/2023 13:10	11/30/2023 13:20	0.150	0.026	5	0
HS 47787	11/30/2023 13:20	11/30/2023 13:30	0.150	0.026	5	0
HS 47787	11/30/2023 13:30	11/30/2023 13:40	0.150	0.027	5	0
HS 47787	11/30/2023 13:40	11/30/2023 13:50	0.150	0.028	5	0
HS 47787	11/30/2023 13:50	11/30/2023 14:00	0.150	0.028	5	0
HS 47787	11/30/2023 14:00	11/30/2023 14:10	0.150	0.029	5	0
HS 47787	11/30/2023 14:10	11/30/2023 14:20	0.150	0.03	5	0
HS 47787	11/30/2023 14:20	11/30/2023 14:30	0.150	0.03	5	0
HS 47787	11/30/2023 14:30	11/30/2023 14:40	0.150	0.031	5	0
HS 47787	11/30/2023 14:40	11/30/2023 14:50	0.150	0.032	5	0
HS 47787	11/30/2023 14:50	11/30/2023 15:00	0.150	0.032	5	0
HS 47787	11/30/2023 15:00	11/30/2023 15:10	0.150	0.033	5	0
HS 47787	11/30/2023 15:10	11/30/2023 15:20	0.150	0.034	5	0
HS 47787	11/30/2023 15:20	11/30/2023 15:30	0.150	0.034	5	0
HS 47787	11/30/2023 15:30	11/30/2023 15:40	0.150	0.035	5	0
HS 47787	11/30/2023 15:40	11/30/2023 15:50	0.150	0.037	5	0
HS 47787	11/30/2023 15:50	11/30/2023 16:00	0.150	0.037	5	0
HS 47787	11/30/2023 16:00	11/30/2023 16:10	0.150	0.038	5	0
HS 47787	11/30/2023 16:10	11/30/2023 16:20	0.150	0.038	5	0
HS 47787	11/30/2023 16:20	11/30/2023 16:30	0.150	0.038	5	0
HS 47787	11/30/2023 16:30	11/30/2023 16:40	0.150	0.038	5	0
HS 47787	11/30/2023 16:40	11/30/2023 16:50	0.150	0.038	5	0
HS 47787	11/30/2023 16:50	11/30/2023 17:00	0.150	0.038	5	0

Perimeter CAMP
470 Kent Avenue - Brooklyn, NY
BCP Site No.: C224053

Asset Name	Start Time	End Time	Action Level (mg/m ³)	DT2 TWA (mg/m ³)	Action Level (ppm)	MR3K TWA (ppm)
PER1 50057	11/30/2023 8:00	11/30/2023 8:10	0.150	0	5	0
PER1 50057	11/30/2023 8:10	11/30/2023 8:20	0.150	0.002	5	0
PER1 50057	11/30/2023 8:20	11/30/2023 8:30	0.150	0.003	5	0
PER1 50057	11/30/2023 8:30	11/30/2023 8:40	0.150	0.004	5	0
PER1 50057	11/30/2023 8:40	11/30/2023 8:50	0.150	0.005	5	0
PER1 50057	11/30/2023 8:50	11/30/2023 9:00	0.150	0.006	5	0
PER1 50057	11/30/2023 9:00	11/30/2023 9:10	0.150	0.008	5	0
PER1 50057	11/30/2023 9:10	11/30/2023 9:20	0.150	0.009	5	0
PER1 50057	11/30/2023 9:20	11/30/2023 9:30	0.150	0.01	5	0
PER1 50057	11/30/2023 9:30	11/30/2023 9:40	0.150	0.011	5	0
PER1 50057	11/30/2023 9:40	11/30/2023 9:50	0.150	0.012	5	0
PER1 50057	11/30/2023 9:50	11/30/2023 10:00	0.150	0.013	5	0
PER1 50057	11/30/2023 10:00	11/30/2023 10:10	0.150	0.014	5	0
PER1 50057	11/30/2023 10:10	11/30/2023 10:20	0.150	0.015	5	0
PER1 50057	11/30/2023 10:20	11/30/2023 10:30	0.150	0.016	5	0
PER1 50057	11/30/2023 10:30	11/30/2023 10:40	0.150	0.017	5	0
PER1 50057	11/30/2023 10:40	11/30/2023 10:50	0.150	0.018	5	0
PER1 50057	11/30/2023 10:50	11/30/2023 11:00	0.150	0.019	5	0
PER1 50057	11/30/2023 11:00	11/30/2023 11:10	0.150	0.02	5	0
PER1 50057	11/30/2023 11:10	11/30/2023 11:20	0.150	0.021	5	0
PER1 50057	11/30/2023 11:20	11/30/2023 11:30	0.150	0.022	5	0
PER1 50057	11/30/2023 11:30	11/30/2023 11:40	0.150	0.022	5	0
PER1 50057	11/30/2023 11:40	11/30/2023 11:50	0.150	0.023	5	0
PER1 50057	11/30/2023 11:50	11/30/2023 12:00	0.150	0.024	5	0
PER1 50057	11/30/2023 12:00	11/30/2023 12:10	0.150	0.025	5	0
PER1 50057	11/30/2023 12:10	11/30/2023 12:20	0.150	0.026	5	0
PER1 50057	11/30/2023 12:20	11/30/2023 12:30	0.150	0.026	5	0
PER1 50057	11/30/2023 12:30	11/30/2023 12:40	0.150	0.027	5	0
PER1 50057	11/30/2023 12:40	11/30/2023 12:50	0.150	0.028	5	0
PER1 50057	11/30/2023 12:50	11/30/2023 13:00	0.150	0.029	5	0
PER1 50057	11/30/2023 13:00	11/30/2023 13:10	0.150	0.029	5	0
PER1 50057	11/30/2023 13:10	11/30/2023 13:20	0.150	0.03	5	0
PER1 50057	11/30/2023 13:20	11/30/2023 13:30	0.150	0.031	5	0
PER1 50057	11/30/2023 13:30	11/30/2023 13:40	0.150	0.032	5	0
PER1 50057	11/30/2023 13:40	11/30/2023 13:50	0.150	0.032	5	0
PER1 50057	11/30/2023 13:50	11/30/2023 14:00	0.150	0.033	5	0
PER1 50057	11/30/2023 14:00	11/30/2023 14:10	0.150	0.033	5	0
PER1 50057	11/30/2023 14:10	11/30/2023 14:20	0.150	0.036	5	0
PER1 50057	11/30/2023 14:20	11/30/2023 14:30	0.150	0.037	5	0
PER1 50057	11/30/2023 14:30	11/30/2023 14:40	0.150	0.037	5	0
PER1 50057	11/30/2023 14:40	11/30/2023 14:50	0.150	0.038	5	0
PER1 50057	11/30/2023 14:50	11/30/2023 15:00	0.150	0.038	5	0
PER1 50057	11/30/2023 15:00	11/30/2023 15:10	0.150	0.039	5	0
PER1 50057	11/30/2023 15:10	11/30/2023 15:20	0.150	0.04	5	0
PER1 50057	11/30/2023 15:20	11/30/2023 15:30	0.150	0.041	5	0
PER1 50057	11/30/2023 15:30	11/30/2023 15:40	0.150	0.042	5	0
PER1 50057	11/30/2023 15:40	11/30/2023 15:50	0.150	0.043	5	0
PER1 50057	11/30/2023 15:50	11/30/2023 16:00	0.150	0.043	5	0
PER1 50057	11/30/2023 16:00	11/30/2023 16:10	0.150	0.043	5	0
PER1 50057	11/30/2023 16:10	11/30/2023 16:20	0.150	0.043	5	0
PER1 50057	11/30/2023 16:20	11/30/2023 16:30	0.150	0.043	5	0
PER1 50057	11/30/2023 16:30	11/30/2023 16:40	0.150	0.043	5	0
PER1 50057	11/30/2023 16:40	11/30/2023 16:50	0.150	0.043	5	0
PER1 50057	11/30/2023 16:50	11/30/2023 17:00	0.150	0.043	5	0

Perimeter CAMP
470 Kent Avenue - Brooklyn, NY
BCP Site No.: C224053

Asset Name	Start Time	End Time	Action Level (mg/m ³)	DT2 TWA (mg/m ³)	Action Level (ppm)	MR3K TWA (ppm)
PER2 46495	11/30/2023 8:00	11/30/2023 8:10	0.150	0.002	5	0
PER2 46495	11/30/2023 8:10	11/30/2023 8:20	0.150	0.002	5	0
PER2 46495	11/30/2023 8:20	11/30/2023 8:30	0.150	0.003	5	0
PER2 46495	11/30/2023 8:30	11/30/2023 8:40	0.150	0.004	5	0
PER2 46495	11/30/2023 8:40	11/30/2023 8:50	0.150	0.005	5	0
PER2 46495	11/30/2023 8:50	11/30/2023 9:00	0.150	0.006	5	0
PER2 46495	11/30/2023 9:00	11/30/2023 9:10	0.150	0.007	5	0
PER2 46495	11/30/2023 9:10	11/30/2023 9:20	0.150	0.009	5	0
PER2 46495	11/30/2023 9:20	11/30/2023 9:30	0.150	0.01	5	0
PER2 46495	11/30/2023 9:30	11/30/2023 9:40	0.150	0.011	5	0
PER2 46495	11/30/2023 9:40	11/30/2023 9:50	0.150	0.012	5	0
PER2 46495	11/30/2023 9:50	11/30/2023 10:00	0.150	0.013	5	0
PER2 46495	11/30/2023 10:00	11/30/2023 10:10	0.150	0.015	5	0
PER2 46495	11/30/2023 10:10	11/30/2023 10:20	0.150	0.016	5	0
PER2 46495	11/30/2023 10:20	11/30/2023 10:30	0.150	0.017	5	0
PER2 46495	11/30/2023 10:30	11/30/2023 10:40	0.150	0.018	5	0
PER2 46495	11/30/2023 10:40	11/30/2023 10:50	0.150	0.019	5	0
PER2 46495	11/30/2023 10:50	11/30/2023 11:00	0.150	0.02	5	0
PER2 46495	11/30/2023 11:00	11/30/2023 11:10	0.150	0.021	5	0
PER2 46495	11/30/2023 11:10	11/30/2023 11:20	0.150	0.022	5	0
PER2 46495	11/30/2023 11:20	11/30/2023 11:30	0.150	0.023	5	0
PER2 46495	11/30/2023 11:30	11/30/2023 11:40	0.150	0.024	5	0
PER2 46495	11/30/2023 11:40	11/30/2023 11:50	0.150	0.025	5	0
PER2 46495	11/30/2023 11:50	11/30/2023 12:00	0.150	0.026	5	0
PER2 46495	11/30/2023 12:00	11/30/2023 12:10	0.150	0.027	5	0
PER2 46495	11/30/2023 12:10	11/30/2023 12:20	0.150	0.027	5	0
PER2 46495	11/30/2023 12:20	11/30/2023 12:30	0.150	0.029	5	0
PER2 46495	11/30/2023 12:30	11/30/2023 12:40	0.150	0.03	5	0
PER2 46495	11/30/2023 12:40	11/30/2023 12:50	0.150	0.031	5	0
PER2 46495	11/30/2023 12:50	11/30/2023 13:00	0.150	0.032	5	0
PER2 46495	11/30/2023 13:00	11/30/2023 13:10	0.150	0.033	5	0
PER2 46495	11/30/2023 13:10	11/30/2023 13:20	0.150	0.034	5	0
PER2 46495	11/30/2023 13:20	11/30/2023 13:30	0.150	0.035	5	0
PER2 46495	11/30/2023 13:30	11/30/2023 13:40	0.150	0.036	5	0
PER2 46495	11/30/2023 13:40	11/30/2023 13:50	0.150	0.037	5	0
PER2 46495	11/30/2023 13:50	11/30/2023 14:00	0.150	0.038	5	0
PER2 46495	11/30/2023 14:00	11/30/2023 14:10	0.150	0.04	5	0
PER2 46495	11/30/2023 14:10	11/30/2023 14:20	0.150	0.041	5	0
PER2 46495	11/30/2023 14:20	11/30/2023 14:30	0.150	0.042	5	0
PER2 46495	11/30/2023 14:30	11/30/2023 14:40	0.150	0.043	5	0
PER2 46495	11/30/2023 14:40	11/30/2023 14:50	0.150	0.044	5	0
PER2 46495	11/30/2023 14:50	11/30/2023 15:00	0.150	0.046	5	0
PER2 46495	11/30/2023 15:00	11/30/2023 15:10	0.150	0.049	5	0
PER2 46495	11/30/2023 15:10	11/30/2023 15:20	0.150	0.05	5	0
PER2 46495	11/30/2023 15:20	11/30/2023 15:30	0.150	0.051	5	0
PER2 46495	11/30/2023 15:30	11/30/2023 15:40	0.150	0.052	5	0
PER2 46495	11/30/2023 15:40	11/30/2023 15:50	0.150	0.053	5	0
PER2 46495	11/30/2023 15:50	11/30/2023 16:00	0.150	0.053	5	0
PER2 46495	11/30/2023 16:00	11/30/2023 16:10	0.150	0.053	5	0
PER2 46495	11/30/2023 16:10	11/30/2023 16:20	0.150	0.053	5	0
PER2 46495	11/30/2023 16:20	11/30/2023 16:30	0.150	0.053	5	0
PER2 46495	11/30/2023 16:30	11/30/2023 16:40	0.150	0.053	5	0
PER2 46495	11/30/2023 16:40	11/30/2023 16:50	0.150	0.053	5	0
PER2 46495	11/30/2023 16:50	11/30/2023 17:00	0.150	0.053	5	0