

**Interim Remedial Measures #2 Report
For Soil Excavation**

Proposed Whole Foods Market
220 3rd Street
Brooklyn, Kings County,
New York

NYSDEC BCP SITE No. C224100

Prepared on Behalf of:

WFM Properties Brooklyn, LLC
Cambridge, Massachusetts

April 28, 2006

**Interim Remedial Measures #2 Report
For Soil Excavation**

Proposed Whole Foods Market

**220 3rd Street
Brooklyn, Kings County,
New York**

NYSDEC BCP SITE No. C224100

Prepared on Behalf of:

WFM Properties Brooklyn, LLC
Cambridge, Massachusetts

Prepared by:

BL Companies
355 Research Parkway
Meriden, Connecticut 06450

April 28, 2006

Samuel R. Haydock, MS, PG, LEP
BL Companies Project Manager

Date

Nicholas C. Tsacoyannis, CPG, LEP
BL Companies Field Team Leader

Date

TABLE OF CONTENTS

<u>Part</u>	<u>Description</u>	<u>Page</u>
1.0	Introduction, Regulatory Program Status, Project Team	1
1.1	Introduction	1
1.2	Program Regulatory Status.....	1
1.3	Project Team	3
1.4	Submittals and Approvals	4
2.0	Site Description and History	5
2.1	Site Description.....	5
2.2	Site History	6
2.3	Previous Remedial Investigations and Reporting	7
3.0	Topographic, Geologic, and Hydrogeologic Setting	11
3.1	Topographic Setting.....	11
3.2	Geologic Setting	11
3.3	Soil Cross Section	12
3.4	Hydrogeologic Setting.....	12
4.0	Interim Remedial Measures Completed	13
4.1	IRM #2 Work Plan Objectives	13
4.2	Excavation of Hotspots	13
4.3	Community Air Monitoring Plan	14
	4.3.1 Continuous Monitoring	14
	4.3.2 Periodic Monitoring	14
	4.3.3 VOC Monitoring, Response Levels and Actions	14
	4.3.4 Particulate Monitoring, Response Levels and Actions	15
5.0	Soil Sampling and Laboratory Results	16
5.1	Collection of Soil Samples	16
5.2	Results of Chemical Analysis.....	17
5.3	Regulatory Significance	22
	5.3.1 TAGM #4046 Exceedances	22
	5.3.2 Proposed Site Specific Alternative Criteria Exceedances	24
6.0	Conclusions	26
7.0	Recommendations	27

Appendices

Appendix A Figures

- Figure 1: Site Location Map
- Figure 2: SP-01 – Site Plan
- Figure 3: SP-02 – Hotspot Locations and Identifications
- Figure 4: SP-03 – Limits of Excavation
- Figure 5: SP-04 – HOTSPOT 1, 2, + 3 Closure Sampling
- Figure 6: SP-05 – HOTSPOT 4 + 5 Closure Sampling
- Figure 7: SP-06 – HOTSPOT PCB Closure Sampling
- Figure 8: SP-07 – HS 1, 2, + 3 Closure Sampling TAGM/SB Exceedances
- Figure 9: SP-08 – HS 1, 2, + 3 Closure Sampling Site-Specific/SB Exceedances
- Figure 10: SP-09 – HS 4 + 5 Closure Sampling TAGM/SB Exceedances
- Figure 11: SP-010 – HS 4 + 5 Closure Sampling Site-Specific/SB Exceedances

Appendix B Tables

- Table 1 – HOTSPOT 1 and 2 Closure Samples
- Table 2 – HOTSPOT 3 Closure Samples
- Table 3 – HOTSPOT 4 and 5 Closure Samples
- Table 4 – HOTSPOT PCB Closure Samples

Appendix C Laboratory Reports

Appendix D Community Air Monitoring Plan Measurements

Appendix E Truck Load Tickets

1.0 INTRODUCTION, REGULATORY PROGRAM STATUS, PROJECT TEAM

1.1 Introduction

On behalf of WFM Properties Brooklyn, LLC, BL Companies has prepared this Interim Remedial Measure (IRM) #2 Report for Soil Excavation for the property located at 220 3rd Street, Brooklyn, Kings County, New York (the site). A site location map is included as an attachment.

1.2 Program Regulatory Status

The IRM #2 Report for Soil Excavation has been prepared under the Brownfield Cleanup Program (BCP) Agreement between WFM Properties Brooklyn, LLC and the New York State Department of Environmental Conservation (NYSDEC). Under the BCP Agreement, the NYSDEC has identified the site as **Site No. C224100, Index # W2-1052-05-02**. WFM Brooklyn Properties, LLC, executed the BCP Agreement on March 31, 2005. The BCP Agreement was executed on April 25, 2005 by the NYSDEC. The BCP Agreement represents the Oversight Document between NYSDEC and WFM Properties Brooklyn, LLC.

The site has a long history of industrial and commercial uses as described in Section 2.2. Under the BCP Agreement, the following definitions will apply to the site:

- “Contemplated Use”: commercial/retail use with public access promenade along the 4th Street Basin, excluding residential, day care, childcare, and medical care uses.
- “Existing Contamination”: contamination that has been identified at the site to date. Some of the existing contaminated material has been removed through partial completion of IRMs (including this one). Volatile organic compounds (VOCs), poly-aromatic hydrocarbons (PAHs)/semi-volatile organic compounds (SVOCs), poly-chlorinated biphenyls (PCBs), metals, and pesticides have been detected in soil at the site. Concentrations of VOCs, PAHs/SVOCs, and metals have been detected in the ground water beneath the site.
- “Site”: that parcel of property located at 220 3rd Street, Brooklyn, Kings County, New York, and currently identified on the Kings County Tax Map as Block 978, lot 1, lot 16, and lot 19. The site purchased by WFM Properties Brooklyn, LLC does not include the existing two-story building located on the corner of 3rd Street and 3rd Avenue (360 3rd Avenue).

- “Applicant”: WFM Properties Brooklyn, LLC, a Massachusetts Corporation, the current owner (as of January 2005) and developer of the site, with an address of 125 Cambridge Park Drive, Cambridge, MA 02140.

The IRM #2 Report for Soil Excavation has been prepared in general accordance with the draft BCP Guide [May 2004], Technical and Administrative Guidance Memorandum (TAGM) #4042 [Interim Remedial Measures], TAGM #4048 [Interim Remedial Measures-Procedures], TAGM #4046 [Soil Cleanup Criteria], DER-10 [Technical Guidance for Site Investigation and Remediation], and the revised IRM #2 Work Plan submitted to the NYSDEC on July 27, 2005 and approved by the NYSDEC on August 31, 2005.

As defined in the guidance document, “Interim Remedial Measure” or “IRM” means a discrete set of activities to address both emergency and non-emergency site conditions, which can be undertaken without extensive investigation and evaluation, to prevent, mitigate, or remedy human exposure and/or environmental damage or the consequences of human exposure and/or environmental damage attributable to a site. The purpose of IRMs is to contain, stabilize, reduce, or eliminate exposure to contaminants or movement of contaminants through any pathway. IRMs may include, but are not limited to, removal of wastes and contaminated materials including environmental media; construction of diversion ditches, collection systems, or leachate collection systems; free product recovery systems; construction of fences or other barriers; posting of warning signs; and installation of water filters or provision of alternate water supplies. The IRM should also serve to reduce the scope and cost of the final remedy and may become the final remedy if it achieves the remedial goal established for the site.

This IRM is not a final remedy but merely a measure to prevent the potential for existing and future contamination at the site from identified areas of contamination.

IRMs have been further classified into emergency and non-emergency actions. As stated in the guidance document, an emergency IRM is an action taken in response to a situation which requires immediate containment and/or remedial actions to ensure that a release or potential release does not threaten public health and safety or sensitive environmental receptors. A non-emergency IRM is an action which may be taken at any time during the course of the remedial investigation/remedial selection process in response to environmental or public health threats identified at the site. The work completed under this IRM is considered “non-emergency”.

The need for a non-emergency IRM at the site was initially recognized by BL Companies based on the existence of several hotspots that were identified during the Remedial Investigation. These hotspot areas, in our opinion, required immediate attention, due to the detection of elevated concentrations of VOCs and PAHs/SVOCs in the soil at the site above NYSDEC clean-up criteria (TAGM #4046).

This document describes the IRM undertaken to address the existing hotspots that required immediate attention.

1.3 Project Team

The individuals directly involved with the site project and their specific responsibilities are outlined below.

- Mr. Mark Mobley, WFM Properties Brooklyn, LLC, Project Manager
- Mr. Tim White, WFM Properties Brooklyn, LLC, Director of Construction
- James Quinn, Environmental Engineer, NYSDEC Project Manager: Review and approve Quality Assurance Project Plans (QAPP) and subsequent revisions in terms of project scope and objectives. Ensure QAPP implementation. Conduct assessments of field activities, as necessary.
- Javier Perez, NYSDEC Project Supervisor: Provide programmatic oversight, review remedial investigation and alternative selection.
- Michael Lesser, Project Attorney, Division of Environmental Enforcement, NYSDEC: NYSDEC Legal Representative, Coordinate BCP Agreement.
- Christopher M. Doroski, NYSDOH Public Health Specialist 2, Review Remedial Investigation Report (RIR) and RAWP .
- Samuel R. Haydock, BL Companies Project Manager: Senior project management. Review and approval of QAPP. Ensure QAPP implementation. Conduct in-house audits of field operations.
- Nicholas C. Tsacoyannis, BL Companies Field Team Leader: Coordination of all subcontractors. Direct the sampling operations according to the QAPP. Provide data analysis and reporting.
- Mark Koellner, QA Manager: Overall quality of work product.
- Severn Trent Laboratories, Inc., Lab Director: Coordination and scheduling of lab analysis, data review, and coordination of all laboratory activities.
- Carole Tomlins, Data Quality Indicator & Associates, Inc.: Data validation and preparation of the Data Usability Summary Reports.

1.4 Submittals and Approvals

1.4.1 Submittals

- Submit IRM #2 and associated Fact Sheet – 6/3/05
- Distribute IRM #2 and Fact Sheet for IRM #2 to contact list and place in repositories – 6/10/05
- Re-submit IRM #2 – 6/27/05
- Re-submit IRM #2, and SMP – 7/27/05

1.4.2 NYSDEC Approvals

- IRM #2 Work Plan Approval Letter – August 31, 2005

This report only covers IRM #2.

2.0 SITE DESCRIPTION AND HISTORY

2.1 Site Description

The irregular-shaped site is situated on approximately 2.155-acres of land located on the southern side of 3rd Street, approximately 30-feet west of the 3rd Street and 3rd Avenue intersection in the Borough of Brooklyn, City of New York, Kings County, New York. The City of New York Assessor's office lists the parcels as Block 978, Lots 1, 16, and 19. The property covers the following former addresses, 210 to 220 3rd Street and 370 and 376 to 384 3rd Avenue.

The site used to consist of several interconnected buildings and an open, rear area at the northwest corner of 3rd Street and 3rd Avenue. The former buildings consisted of a one-story warehouse building and a two-story auto repair shop that was located on the eastern portion of the site, and an one/two-story building formerly used for truck repairs that was located on the northwestern portion of the site. The site also contained a one/two-story building/loading dock (currently vacant) that was located on the northern portion of the site. The remaining area (rear) was an open area that bordered the Gowanus Canal and was used for parking and/or storage when the site was occupied. Access to the site was from 3rd Street via a paved driveway. Public water and natural gas serviced the buildings. Septic systems provided on-site wastewater treatment. A site plan is presented as Figure SP-01 in Appendix A.

When the warehouse was occupied, it contained radiators (mostly new) and heat exchangers for automobiles and trucks. At one time, radiators were manufactured in this building.

An unoccupied loading dock/building was used as a storage area for metal scaffolding and structure supports.

The former truck repair building contained office space on the upper and lower levels, a repair area, a storage area and employee area.

The site is located in a commercial area and is zoned as "Medium Manufacturing District". The site is bordered by 3rd Street and Verizon, followed by a Jewish Center and commercial properties to the north; by a two-story office building, 3rd Avenue, followed by MB Contracting, Novarts, Staples, and commercial properties to the east; by the Fourth Street Basin followed by Hochburg Brothers, Schan Inc., Hollywood Signs and commercial properties to the south; and by All Boro Building Materials, followed by Red Hook Rock Crushers, Gowanus Canal and residential and commercial properties to the west.

2.2 Site History

The usage history of the site has been reconstructed from information obtained during interviews with site representatives and review of topographic maps, street directories, and Sanborn™ Fire Insurance Maps. Aerial photographs were not reviewed for the area of the site.

Prior to 1890, the site was part of the Edwin Clarke and Grace Hill Litchfield Estate. The 1886 Sanborn™ Fire Insurance Map depicts the site as developed with a two-story building, the Hopkins and Ennis Coal Yard, A. Polhemus & Son Long Island Ice Company, and a portion of the J. E. Litchfield and Co.'s Lumber Yard. The Hopkins and Ennis Coal Yard consisted of a coal pile located in the southeastern portion of the site, a two-story office building located in the northern portion of the site, and an outbuilding located to the south of the office building. The A. Polhemus & Son Long Island Ice Company consisted of an office building located in the northwestern portion of the site and an outbuilding located in the central portion of the site.

The 1904 Sanborn™ Fire Insurance Map depicts the site as developed with the existing two-story garage listed as a Shoppe, the Schroeder and Horstman Coal Yard and the Powell and Titus Coal Yard. The coal yards consisted of office buildings located along Third Street, storage buildings located in the central portion of the site, and coal sheds located in the southeastern and southwestern portions of the site. The 1904 Sanborn™ Fire Insurance Map also indicates the presence of Pure Oil Company located on the western portion of the site, which had a 200,000-gallon oil tank located in the northwestern portion of the site.

The 1915 Sanborn™ Fire Insurance Map depicts the site as developed with the Schroeder and Horstman Coal Yard and the Powell and Titus Coal Yard. The site was also developed with the John Morton Sons Co. Building Materials in the western portion. The 200,000-gallon oil tank is no longer present.

The 1938 Sanborn™ Fire Insurance Map depicts the site as developed with the Horstman and Higley Co., Inc. Coal Yard, the Powell and Titus Coal Yard, and Carroll Trucking Corp. The layout of the coal yards had not significantly changed since the 1915 Sanborn™ Fire Insurance Map. The Carroll Trucking Corp. was depicted on the western portion of the site.

The 1950 Sanborn™ Fire Insurance Map depicts the site as developed with a lumberyard and a freight depot on the southern portion and an auto junkyard and auto repair on the northern portion.

The 1969 Sanborn™ Fire Insurance Map shows the site as developed with all of the current buildings. Freight storage is depicted along most of 3rd Avenue and on the southeastern portion of the site. Auto repair is depicted at 370 3rd Avenue where the

most recent former radiator repair shop was located. A loading dock/building is depicted on the central portion of the site, with the most recent former truck engine repair building depicted on the northwestern portion of the site. Storage areas for brick and tile are depicted on the western and southwestern portions of the site.

2.3 Previous Remedial Investigations and Reporting

A Phase I Environmental Site Assessment (ESA) was completed by BL Companies in December 2003. The Phase I ESA recommended additional investigation of the site based on the past use of the property by auto and truck repair businesses, as a coal yard, and as a bulk petroleum storage facility. In addition, two above ground storage tanks with associated staining, one confirmed and one suspected underground storage tank, on-site septic tanks/leachfields (still active), hydraulic lifts in the buildings, open vats of antifreeze and oil, and 55-gallon drums of unidentified material stored throughout the site, including outside on the gravel parking areas and inside the buildings, were identified as specific areas of concern requiring additional investigation. Copies of the Phase I and II reports were submitted to the NYSDEC with the BCP application and prior to the September 8, 2004 pre-application meeting.

A Phase II Site Investigation (SI) was completed by BL Companies in February 2004. During completion of the Phase II SI, VOCs, PAHs/SVOCs, and metals were identified in the soil and ground water beneath the site.

The BCP (BCP) application was submitted by Robinson & Cole LLP on behalf of WFM Properties Brooklyn, LLC to the NYSDEC on October 27, 2004. As a BCP Volunteer, WFM Properties Brooklyn, LLC has committed to both on-site investigation and remediation to achieve appropriate clean-up goals and objectives.

WFM Properties Brooklyn, LLC is a Volunteer under the BCP that has never operated at or owned the site. WFM Properties Brooklyn, LLC has conducted sufficient investigation to perform a qualitative on- and off-site exposure assessment.

A draft Remedial Investigation Report (RIR) was completed by BL Companies in April 2006. The RIR was prepared in general accordance with the draft NYSDEC BCP Guide, the Draft DER – 10, Technical Guidance for Site Investigation and Remediation, and the final Remedial Investigation Work Plan that was submitted to the NYSDEC on May 17, 2005 and approved by the NYSDEC on July 12, 2005. The main goals of the voluntary cleanup investigation included:

- Investigation of each areas of concern (AOCs) identified during the Phase I ESA.
- Identifying contaminant source areas (if present).

- Defining the nature and extent of contamination at the site, both aerially and vertically
- Producing data of sufficient quantity and quality to support the development of an acceptable RAWP. This included generating sufficient data to properly characterize soil that will be displaced by construction (currently estimated at 15,000 cubic yards) for off-site disposal and/or re-use on other portions of the site, and to determine if additional excavation and/or in-situ treatment is required for soil that will not be displaced by construction.

The RIR concluded the following:

- A VOC source area related to gasoline constituents was identified beneath the former truck repair building.
- Several SVOC/PAH hotspots were identified at the site.
- No significant soil vapor concentrations have been detected outside the footprint of the former truck repair building.
- The ground water plumes (VOC and SVOC) have been substantially delineated. The highest concentrations for VOCs have been shown to be near the existing historic building on the corner of 3rd Street and 3rd and may be originating from off site. The highest concentration for PAHs/SVOCs appears to be centered downgradient of the former truck repair building which is also the former location of a 200,000-gallon above-ground storage tank in the early 1900's.
- Potential impacts to indoor air have been evaluated by the collection of soil vapor samples from temporary and permanent soil vapor monitoring wells that were installed at the site.
- No other significant exposure pathways were identified.

The RIR recommended that a Remedial Action Work Plan (RAWP) be prepared and submitted to the NYSDEC based upon the RIR findings. Additionally, the RIR recommended that the following alternatives be considered:

1. No additional action.
2. Soil excavation and removal.
3. Utilize in-situ remediation (i.e., bio/chemical remediation techniques) in smear zones and below the water table at specific locations.
4. Encapsulation of contamination (institutional/engineering controls).
5. Monitor ground water via natural attenuation.

A fish and wildlife study was conducted at the site. Specifically, the FWIA focused on the site's actual, on-going potential contributions of contaminants to the 4th Street basin. As part of the study, three test borings were advanced on site along the canal using a hollow stem auger drill rig operated by Aquifer Drilling & Testing under the supervision of a BL Companies scientist and three canal bottom sediment samples were collected adjacent to the test borings. Generally, the concentrations of detected compounds in the SED-1 and SED-3 canal sediments samples were greater than the CEB-1 and CEB-3 soil samples. However, in general, the concentrations of detected compounds in CEB-2 soil samples were greater than the SED-2 canal sediments. Metals were detected in the canal sediment samples at concentrations that exceeded NYSDEC standards. Some of the regulated compounds that exceeded calculated background levels included barium, cadmium, lead, selenium, silver, and mercury. CEB borings were not analyzed for metals because other borings in the area had been. When the laboratory analytical results of the other borings in the area were compared to the detected concentrations of metals from the canal sediments samples, it was noted that the concentrations of canal sediments were far greater than the on-site metal concentrations. While similar types of contaminants (VOCs, PAHs/SVOCs, and metals) have been detected both on the site as well as in the canal, there is no clear indication that releases at the site have adversely impacted the canal. Contamination in the canal sediments is more likely a result of area wide filling activities, with potential contributions from any former and existing sites along the canal. The FWIA report is detailed in the Remedial Investigation Report dated April 2006.

A draft IRM #1 Report for Underground Storage Tank and Septic System Removal was submitted to the NYSDEC on April 21, 2006. The draft IRM #1 Report was prepared in general accordance with the draft BCP Guide [May 2004], Technical and Administrative Guidance Memorandum (TAGM) #4042 [Interim Remedial Measures], TAGM #4048 [Interim Remedial Measures-Procedures], TAGM #4046 [Soil Cleanup Criteria], DER-10 [Technical Guidance for Site Investigation and Remediation], and the revised IRM #1 Work Plan submitted to the NYSDEC on August 10, 2006 and approved by the NYSDEC on August 10, 2006.

IRM #1 was successful in accomplishing the goals identified in the IRM #1 Work Plan. Several potential sources of past, existing and future contamination were removed from the site and included:

- Four USTS were removed from the site and surrounding soil excavated.
- Two drywells were removed from the site and surrounding soil excavated.
- One septic tank and associated cesspool were removed from the site and surrounding soil excavated.

IRM #1 concluded:

- Confirmation samples from HS 4/5, W-2, HS 4/5, B-2, UST-2B, UST-3B, UST-3E, UST-3S, and UST-3W support compliance with TAGM/STARS regulatory criteria.
- With the exception of confirmation samples UST-1S, UST-3N, UST138/142-B, UST138/142-E, UST138/142-S, UST138/142-W, DW1-N, DW1-W1, DW-2N, DW-2E, DW-2S, and DW-2W, the remaining 12 confirmation samples support compliance with Proposed Site-Specific Alternative Criteria.
- Concentrations of regulated compounds that exceeded the regulatory criteria have been observed to varying degrees in confirmation samples collected from tank/drywell graves.
- Concentrations of regulated compounds that exceeded the Site Specific Alternative Proposed levels have been minimally observed in samples collected from tank/drywell graves.

Recommendations from IRM #1 included:

- The removal of UST-4 and UST-4a
- The remediation and/or institutional/engineering control of remaining soil containing elevated concentrations of regulated compounds that exceed regulatory criteria, or if approved, that exceed the Site Specific Alternative Proposed levels, under an approved RAWP and during construction of proposed site improvements.

No further action was contemplated under IRM #1, which was terminated.

Remedial action items will be further discussed in detail in the RAWP and Alternatives Analysis that will be submitted following the submission of this report.

3.0 TOPOGRAPHIC, GEOLOGIC, AND HYDROGEOLOGIC SETTING

3.1 Topographic Setting

According to the United States Geological Survey (USGS) topographic quadrangle of Brooklyn, New York, the topography in the area of the site slopes to the southwest. The site has an approximate average elevation of 6.5 feet AMSL. The southwestern portion of the site next to the 4th Street basin has an elevation of 2.36 feet AMSL and the northeastern portion of the site next to 3rd Street has an elevation of 9.30 feet AMSL.

The site has been filled during its development. Prior to the demolition of the onsite buildings, the northeastern portion of the site was level with 3rd Street and the southeastern portion of the property was level with 3rd Avenue with first floor building access present on the street sides. The elevation of 3rd street increases towards 3rd Avenue and the elevation of 3rd Avenue increases away from 3rd Street. At the current time, the original access road into the site exists on the 3rd Street site but the property is 4 feet lower in elevation than the street on the northeastern portion of the site and approximately 12 feet lower than the street in the extreme southern corner of the site. A concrete bulkhead for the Gowanus Canal/4th Street Basin is present along the southwestern portion of the property.

The topography within a quarter mile of the site is relatively flat with a slight slope to the northwest towards the Gowanus Canal.

3.2 Geologic Setting

The site is located in the Atlantic Coastal Plain Physiographic Province and is underlain by Coastal Plain deposits. The Coastal Plain deposits consist of approximately 54 feet of glacial till, over approximately 50 feet of fine to very coarse sand and gravel with a few layers of clay and silt of the Jamaco Aquifer. The Jamaco Aquifer is underlain by approximately 50 feet of clay, silt, and a few layers of sand, known as Gardiners Clay. Bedrock underlies the Gardiners Clay and is approximately 154 feet below ground surface.

Based on information obtained from geotechnical and environmental exploration borings, the site is underlain by approximately fill, underlain by an organic layer composed of varying proportions of silt and clay, underlain by a layer of sandy silt and silty clay, underlain by fine to medium sands that coarsen with depth to approximately 77 feet below grade.

The bedrock surface was not encountered in any of the test borings.

3.3 Soil Cross Section

Geologic cross sections were constructed from the information obtained during the advancement of both environmental and geotechnical test borings across the site. Based on information obtained from geotechnical and environmental exploration borings, the site is underlain by fill that varies in thickness from approximately 5 feet to 25 feet. The fill is underlain by an organic layer composed of varying proportions of silt and clay that varied in thickness from approximately 10 feet to 25 feet. The organic layer is underlain by a mixture of fine to coarse sands that had increasing percentages of gravel and coarser sands with depth (coarsening downward sequence). Exploration borings were advanced to a total depth of approximately 77 feet below grade.

Based on laboratory analytical results obtained from soil samples collected across the site (horizontally and vertically), impacted soils have been identified to be coincident with the fill material and the top portion of the organic layer, which appears to be acting as an aquitard or confining layer. Limited sampling of ground water and soil from the lower portion of the organic layer and the upper portion of the aquifer below the organic layer indicate that contamination has not migrated into the deep portion of the aquifer.

3.4 Hydrogeologic Setting

Shallow ground water is present in the fill material beneath the site. Depth to shallow ground water has been measured on several occasions. Depth to shallow ground water ranges from 3.19 feet bgs at MW-4 to 7.59 feet bgs at MW-1.

Elevation surveys were conducted on June 29, 2004 to determine the ground water flow direction across the site. Another elevation survey was conducted on June 16, 2005 after the installation of additional monitoring wells. Ground water generally flows towards the Gowanus Canal/4th Street Basin in both high and low tide conditions. The average horizontal gradient across the site is 0.01 foot per foot.

Vertical hydraulic gradient was measured at the shallow/intermediate/deep well triplet (MW-18S/MW-18I, MW-18D) located in the central portion of the site. The vertical gradient was slightly upward between the shallow and intermediate wells while the vertical gradient was slightly downward between the deep and both the shallow and intermediate wells. The vertical gradient is greatest between the deep and intermediate wells at 0.99 foot per foot (downwards) and least between the intermediate and shallow wells at 0.28 foot per foot (upwards). The vertical gradient between the shallow and deep wells is 0.71 foot per foot.

4.0 INTERIM REMEDIAL MEASURES COMPLETED

4.1 IRM #2 Work Plan Objectives

Work conducted during the RI identified the presence of several distinct areas (hotspots) where concentrations of certain regulated compounds significantly exceeded the applicable NYCDEC clean-up criteria (TAGM #4046). Classes of compounds of concern included VOCs, PAHs/SVOCs, PCBs, and metals. The objective of IRM #2 was to excavate these hotspots. Identification labels have been awarded to each hotspot, numbered HOTSPOT #1 through HOTSPOT #9 and HOTSPOT PCB (Figure 3: SP-02). All work was completed in accordance with the Health and Safety Plan (HASP) detailed in the IRM #2 Work Plan dated July 27, 2005.

4.2 Excavation of Hotspots

HOTSPOTS #1 through #5, HOTSPOT PCB, and three additional areas (these areas, E-1, E-2, and E-3, were excavated as a result of construction activities and were not necessarily related to remediation efforts) were excavated during the months of September through November 2005. Rossini Excavating Corporation of Mount Vernon, New York, who provided the equipment and operator, completed the excavations. During excavation activities, a mobile analytical laboratory, photoionization detector (PID), and visual and/or olfactory detection of contamination guided efforts to attain thorough removal of impacted soil. As a result, the excavation of HOTSPOTS #1 and #2 extended beyond the limits initially proposed, ultimately combining into one large excavation. Similarly, the excavation of HOTSPOTS #4 and #5 resulted in a large-scale excavation, of which the horizontal limits are shown in Figure 4 (SP-03). Excavated soil from the hotspots was handled in accordance with the Soil Management Plan developed in the IRM #2 Work Plan. Soil transportation was performed by Top Soil Depot Inc. of Wayne, New Jersey, throughout the excavation process. Impacted soil was transported to Clean Earth in Carteret, New Jersey for disposal/thermal recycling. Truck load tickets are included in Appendix E. Safety fencing was placed around the open excavations, which have not been backfilled, to prevent any unauthorized entry. A total of over 11,272 tons of soil containing regulated compounds above TAGM #4046 has been removed from the site from activities under this IRM, IRM #1, and the unrelated construction activities.

HOTSPOTS #6, #7, #8, and #9 have not been excavated and will be addressed as part of the RAWP.

4.3 Community Air Monitoring Plan

Based upon the nature of known or potential contaminants at the site, real-time air monitoring for VOCs and particulate levels at the perimeter of the site was necessary.

4.3.1 Continuous Monitoring

Continuous monitoring was conducted for all ground-intrusive activities, including the demolition of contaminated or potentially contaminated structures. Other ground-intrusive activities included soil/waste excavation and handling, test pitting or trenching, and the installation of soil borings or monitoring wells.

4.3.2 Periodic Monitoring

Periodic monitoring for VOCs was conducted during non-intrusive activities. Non-intrusive activities included the collection of surface soil and sediment samples, the collection of ground water samples from existing monitoring wells, the opening of a well cap, overturning soil, and well bailing/purging. In addition, monitoring for VOCs was conducted upon arrival to and departure from the site.

4.3.3 VOC Monitoring, Response Levels and Actions

VOCs were monitored at the downwind perimeter of the site on a continuous basis during ground-intrusive activities. Upwind concentrations were measured at the start of each workday and periodically thereafter to establish background conditions. Monitoring to evaluate for total organic vapors (TOVs) was achieved using a *MiniRAE* 2000 PID, equipped with a 10.6 electron volt lamp calibrated to an isobutylene standard. 15-minute running average concentrations were calculated, and were compared to the following action levels:

- If the ambient air concentration of total organic vapors at the downwind perimeter of the site exceeded 5 parts per million (ppm) above background for the 15-minute average, work activities were temporarily halted and monitoring continued. If the total organic vapor level readily decreased (per instantaneous readings) below 5 ppm over background, work activities resumed with continued monitoring.
- If total organic vapor levels at the down gradient perimeter of the site persisted at levels in excess of 5 ppm over background but less than 25 ppm, work activities were halted, the source of the vapors identified, corrective actions were taken to abate emissions, and monitoring continued. After these steps, work activities resumed provided that the total organic vapor level 200 feet downwind of the site or half the distance to the nearest potential receptor or residential/commercial

structure, whichever was less – but in no case less than 20 feet, was below 5 ppm background for the 15-minute average.

- If the total organic vapor level was above 25 ppm at the perimeter of the site, activities were shutdown.

VOCs were never detected by the PID at the upwind or downwind perimeters of the site. Therefore, action levels were never exceeded and response actions were never required.

4.3.4 Particulate Monitoring, Response Levels and Actions

Particulate concentrations were monitored continuously at the upwind and downwind perimeters of the site at temporary particulate monitoring stations. The particulate monitoring was performed using real-time monitoring equipment capable of measuring particulate matter less than 10 micrometers in size (PM-10) and capable of integrating over a period of 15 minutes or less for comparison to the airborne particulate actions levels. The equipment was equipped with an audible alarm to indicate exceedance of the action level. In addition, fugitive dust migration was visually assessed during all work activities. The following were the action levels for particulates:

- If the downwind PM-10 particulate level was 100 micrograms per cubic meter (mcg/m^3) greater than background (upwind perimeter) for the 15-minute period or if airborne dust was observed leaving the site, then dust suppression techniques were employed. Work continued with dust suppression techniques provided that downwind PM-10 particulate levels did not exceed $150 \text{ mcg}/\text{m}^3$ above the upwind level and provided that no visible dust was migrating from the site.
- If, after implementation of dust suppression techniques, downwind PM-10 particulate levels were greater than $150 \text{ mcg}/\text{m}^3$ above the upwind level, work was stopped and there was a re-evaluation of activities initiated. Work resumed provided that dust suppression measures and other controls were successful in reducing the downwind PM-10 particulate concentrations to within $150 \text{ mcg}/\text{m}^3$ of the upwind level and in preventing visible dust migration.

At no time did the downwind particulate levels exceed the upwind particulate levels by more the $100 \text{ mcg}/\text{m}^3$. All readings were recorded and are presented in Appendix D.

5.0 SOIL SAMPLING AND LABORATORY RESULTS

5.1 Collection of Soil Samples

Confirmation/post-excavation soil sampling occurred on September 15 and 30, 2005, October 4, 2005, and November 3, 2005. Soil samples were collected from the sides and bottom of excavated hotspots for laboratory analysis for the presence of Target Compound List (TCL) VOCs, TCL SVOCs, Target Analyte List metals, pesticides and/or PCBs by EPA Methods 8260B, 8270C, 6010B, 8081, and 8082, respectively. The samples were transported on ice under proper chain of custody protocols to STL for analysis.

HOTSPOTS #1 and #2 were located at the southern corner of the site, at the intersection of the Gowanus Canal and 3rd Avenue. Preliminary excavation of the hotspots indicated that impacted soils extended beyond the limits proposed in Figure 3 (SP-02). Additional excavation of the hotspots to the east and north extended the limits to that depicted in Figure 4 (SP-03). Nine confirmation samples were collected along the perimeter and bottom of the excavation (Figure 5, SP-04). The excavation extended to approximately 7 ft below ground surface (bgs).

HOTSPOT #3 was located 15 ft northeast of HOTSPOT #2 near the southwestern portion of the site. Five confirmation samples were collected, one from each sidewall and one from the bottom of the excavation (Figure 5, SP-04). The excavation extended to approximately 4 ft bgs.

HOTSPOTS #4 and #5 were located along the northern and northwestern portions of the site. Similar to HOTSPOTS #1 and #2, initial excavation of the revealed that impacted soil extended beyond the limits proposed in Figure 3 (SP-02). Additional excavation of the hotspots was to the east of HOTSPOT 4a and 4b and radially from HOTSPOT #5 (Figure 4 SP-3). Eight confirmation samples were collected along the perimeter and bottom of the excavation (Figure 6, SP-05). The excavation extended to average depths of approximately 12 ft bgs to approximately 20 ft bgs, from the southern to northern portions of the excavation, respectively.

HOTSPOT PCB was located along northeastern perimeter of the site, adjacent to 3rd Street southeast of the existing site entrance. Five confirmation samples were collected, one from each sidewall and one from the bottom of the excavation (Figure 7, SP-06). The excavation extended to approximately 12 ft bgs.

Quality Assurance/ Quality Control

BL Companies conducted the sampling in accordance with the QAPP and Standard Operating Procedures, which are included in Appendix F of the Remedial Investigation

Work Plan. Soil samples were collected and preserved with ice. The time of collection, location, sample section size, and the sample depth was recorded on field sheets produced by BL Companies or in field books. The chain of custody for each sample batch included the following information, Project Name, Project Location, BL Companies Job Number, Analysis Status, Sample ID, Sample Matrix, Preservation, Analysis Requested, Date, Time, Containers, and Reporting Requirements. Duplicate and field blank samples were submitted for analysis.

5.2 Results of Chemical Analysis

The results of the laboratory analyses performed on the confirmation soil samples are summarized in Tables 1 through 4, located in Appendix B. Copies of the laboratory analytical reports are included in Appendix C.

The NYSDEC has established two sets of soil standards: the Soil Cleanup Objectives and the Cleanup Levels specified in the NYSDEC Division of Hazardous Waste Remediation's Technical and Administrative Guidance Memorandum (TAGM) #4046 and the Guidance Values for Gasoline and Fuel Oil Contaminated Soil in the Division of Spills Management's STARS Memo #1, Petroleum-Contaminated Soil Guidance Policy. TAGM #4046 Guidance values, along with Site Specific Alternative Criteria proposed by BL Companies in a letter to the NYSDEC dated December 28, 2005, were used for comparative purposes to evaluate soil at the site.

HOTSPOT #1 and #2

VOCs were detected in post-excavation/confirmatory soil samples EX1-2, B-1 and B-2. Detected compounds included:

- Methylene chloride was detected in samples EX1-2, B-1 and B-2 at concentrations of 8.9 ppb and 12 ppb, respectively.
- 2-Butanone was detected in sample EX1-2, B-2 at a concentration of 14 ppb.
- MTBE was detected in sample EX1-2, B-2 at a concentration of 3.6 ppb.

PAHs/SVOCs were detected in samples EX 1/2 1-2, EX 1/2 2-2, HS-1/2-3, HS-1/2-4, HS-1/2-6, and EX1-2, B-2. Detected compounds included:

- Naphthalene was detected in sample EX 1/2 2-2 at a concentration of 646 ppb.
- Benzo(a)anthracene was detected in samples EX1-2, B-2; EX 1/2 1-2; EX 1/2 2-2; HS-1/2-3; HS-1/2-4; and HS-1/2-6 at concentrations ranging from 381 ppb to 4,630 ppb.
- Chrysene was detected in samples EX1-2, B-2; EX 1/2 1-2; EX 1/2 2-2; HS-1/2-3; HS-1/2-4; and HS-1/2-6 at concentrations ranging from 359 ppb to 4,530 ppb.

- Benzo(b)fluoranthene was detected in samples EX1-2, B-2; EX 1/2 1-2; EX 1/2 2-2; HS-1/2-3; HS-1/2-4; and HS-1/2-6 at concentrations ranging from 333 ppb to 2,960 ppb.
- Benzo(k)fluoranthene was detected in samples EX1-2, B-2; EX 1/2 1-2; EX 1/2 2-2; HS-1/2-4; and HS-1/2-6 at concentrations ranging from 250 ppb to 2,560 ppb.
- Benzo(a)pyrene was detected in samples EX1-2, B-2; EX 1/2 1-2; EX 1/2 2-2; and HS-1/2-6 at concentrations ranging from 450 ppb to 2,430 ppb.
- Dibenzo(a,h)anthracene was detected in samples EX1-2, B-2 and EX 1/2 2-2 at concentrations of 76 ppb and 598 ppb, respectively.

Metals were detected in samples EX1-2, B-1 and B-2. Detected compounds included:

- Arsenic was detected in samples EX1-2, B-1 and B-2 at concentrations of 3.2 ppm and 7.7 ppm, respectively.
- Barium was detected in samples EX1-2, B-1 and B-2 at concentrations of 17.6 ppm and 72.6 ppm, respectively.
- Chromium was detected in samples EX1-2, B-1 and B-2 at concentrations of 10.4 ppm and 8.2 ppm, respectively.
- Mercury was detected in samples EX1-2, B-1 and B-2 at concentrations of 0.029 ppm and 1.1 ppm, respectively.

HOTSPOT #3

VOCs were detected in post-excavation/confirmatory soil samples EX3, B; EX3, N; EX3, S; EX3, E; and EX3, W. Detected compounds included:

- Methylene chloride was detected in samples EX3, B; EX3, N; EX3, S; EX3, E; and EX3, W at concentrations ranging from 10 ppb to 45 ppb.
- 2-Butanone was detected in samples EX3, B and EX3, N at a concentration of 12 ppb.

PAHs/SVOCs were detected in samples EX3, B, N, S, E, and W. Detected compounds included:

- Naphthalene was detected in samples EX3, B; EX3, S; EX3, E; and EX3, W at concentrations ranging from 270 ppb to 430 ppb.
- Benzo(a)anthracene was detected in samples EX3, B; EX3, N; EX3, S; EX3, E, and EX3, W at concentrations ranging from 280 ppb to 2,400 ppb.
- Chrysene was detected in samples EX3, B; EX3, N; EX3, S; EX3, E; and EX3, W at concentrations ranging from 330 ppb to 2,700 ppb.
- Benzo(b)fluoranthene was detected in samples EX3, B; EX3, N; EX3, S; EX3, E, and EX3, W at concentrations ranging from 370 ppb to 2,900 ppb.

- Benzo(k)fluoranthene was detected in samples EX3, B; EX3, N; EX3, S; EX3, E; and EX3, W at concentrations ranging from 130 ppb to 1,100 ppb.
- Benzo(a)pyrene was detected in samples EX3, B; EX3, N; EX3, S; EX3, E; and EX3, W at concentrations ranging from 310 ppb to 2,500 ppb.
- Dibenzo(a,h)anthracene was detected in samples EX3, B; EX3, N; EX3, S; EX3, E; and EX3, W at concentrations ranging from 76 ppb to 520 ppb.

Metals were detected in samples EX3, B, N, S, E, and W. Detected compounds included:

- Arsenic was detected in samples EX3, B; EX3, N; EX3, S; EX3, E; and EX3, W at concentrations ranging from 3.4 ppm to 6.4 ppm.
- Barium was detected in samples EX3, B; EX3, N; EX3, S; EX3, E; and EX3, W at concentrations ranging from 47.9 ppm to 300 ppm.
- Cadmium was detected in samples EX3, S; EX3, E; and EX3, W at concentrations of 1.1 ppm, 1.9 ppm and 1.4 ppm, respectively.
- Chromium was detected in samples EX3, B; EX3, N; EX3, S; EX3, E; and EX3, W at concentrations ranging from 7.7 ppm to 21.2 ppm.
- Mercury was detected in samples EX3, B; EX3, N; EX3, S; EX3, E; and EX3, W at concentrations ranging from 0.19 ppm to 0.90 ppm.

PCBs were detected in samples EX3,N; EX3,S; EX3, E; and EX3, W. Detected compounds included:

- Aroclor 1248 was detected in sample EX3, E at a concentration of 63 ppb.
- Aroclor 1254 was detected in sample EX3, W at a concentration of 63 ppb.
- Aroclor 1260 was detected in samples EX3, N; EX3, S; EX3, E; and EX3, W at concentrations ranging from 23 ppb to 81 ppb.

One of the five confirmation soil samples collected from Hotspot 3 was analyzed for the presence of pesticides. The following pesticides were detected in confirmation soil sample EX3, S:

- Endosulfan I – 14 ppb
- 4,4'-DDE – 9.2 ppb
- 4,4'-DDD – 18 ppb
- Endosulfan sulfate – 2.6 ppb
- Chlordane (alpha) – 6.5 ppb
- Chlordane (gamma) – 3.3 ppb

HOTSPOT #4 and #5

VOCs were detected in samples HS 4/5 B-1, B-2, and N-1, and EX4-5, S, SE, and NE. Detected compounds included:

- Methylene chloride was detected in samples HS 4/5 B-2; HS 4/5 N-1; EX4-5, S; EX4-5, SE; and EX4-5, NE at concentrations ranging from 7.7 ppb to 160 ppb.
- o-Xylene was detected in sample HS 4/5 B-1 at a concentration of 160 ppb.

PAHs/SVOCs were detected in samples HS 4/5 B-1, B-2, W-1, and N-1, and EX4-5, S, SE, and NE. Detected compounds included:

- Naphthalene was detected in sample HS 4/5 W-1; EX4-5, S; EX4-5, SE; and EX4-5, NE at concentrations ranging from 100 ppb to 2,500 ppb.
- Benzo(a)anthracene was detected in samples HS 4/5 B-1; HS 4/5 W-1; HS 4/5 N-1; EX4-5, S; EX4-5, SE; and EX4-5, NE at concentrations ranging from 90 ppb to 20,000 ppb.
- Chrysene was detected in samples HS 4/5 B-1; HS 4/5 W-1; HS 4/5 N-1; EX4-5, S; EX4-5, SE; and EX4-5, NE at concentrations ranging from 100 ppb to 22,000 ppb.
- Benzo(b)fluoranthene was detected in samples HS 4/5 N-1; HS 4/5 W-1; EX4-5, S; EX4-5, SE; and EX4-5, NE at concentrations ranging from 160 ppb to 20,000 ppb.
- Benzo(k)fluoranthene was detected in samples HS 4/5 W-1; EX4-5, S; EX4-5, SE; and EX4-5, NE at concentrations ranging from 110 ppb to 8,600 ppb.
- Benzo(a)pyrene was detected in samples HS 4/5 B-1; HS 4/5 W-1; HS 4/5 N-1; EX4-5, S; EX4-5, SE; and EX4-5, NE at concentrations ranging from 87 ppb to 19,000 ppb.
- Dibenzo(a,h)anthracene was detected in samples EX4-5, S; EX4-5, SE; and EX4-5, NE at concentrations of 4,200 ppb, 610 ppb, and 61 ppb, respectively.

Metals were detected in samples HS 4/5 B-1, B-2, W-1, W-2, and N-1, and EX4-5, S, SE, and NE. Detected compounds included:

- Arsenic was detected in samples HS 4/5 B-1; HS 4/5 B-2; HS 4/5 W-1; HS 4/5 W-2; HS 4/5 N-1; EX4-5, S; EX4-5, SE; and EX4-5, NE at concentrations ranging from 1.9 ppm to 7.4 ppm.
- Barium was detected in samples HS 4/5 B-1; HS 4/5 B-2; HS 4/5 W-1; HS 4/5 W-2; HS 4/5 N-1; EX4-5, S; EX4-5, SE; and EX4-5, NE at concentrations ranging from 19.0 ppm to 113 ppm.
- Chromium was detected in samples HS 4/5 B-1; HS 4/5 B-2; HS 4/5 W-1; HS 4/5 W-2; HS 4/5 N-1; EX4-5, S; EX4-5, SE; and EX4-5, NE at concentrations ranging from 6.3 ppm to 19.0 ppm.

- Lead was detected in samples HS 4/5 B-1; HS 4/5 B-2; HS 4/5 W-1; HS 4/5 W-2; HS 4/5 N-1; EX4-5, S; EX4-5, SE; and EX4-5, NE at concentrations ranging from 7.2 ppm to 466 ppm.
- Mercury was detected in samples HS 4/5 B-1; HS 4/5 B-2; HS 4/5 W-1; HS 4/5 W-2; HS 4/5 N-1; EX4-5, S; and EX4-5, SE at concentrations ranging from 0.085 ppm to 0.88 ppm.

The PCB, Aroclor 1260, was detected in sample EX4-5, S at a concentration of 6.9 ppb.

One of the confirmation samples collected from Hotspot 4/5 was submitted for analysis for the presence of pesticides. The following pesticides were detected in sample EX4-5, S:

- Heptachlor – 5.0 ppb
- Endosulfan I – 62 ppb
- 4,4'-DDE – 45 ppb
- Chlordane (gamma) – 1.9 ppb
- Endrin ketone – 22 ppb

HOTSPOT PCB

The five confirmation samples collected following the excavation of HOTSPOT PCB were solely analyzed for PCBs. Detected compounds included:

- PCB 1248 was detected in sample PCB-1E at a concentration of 48 ppb.
- PCB 1260 was detected in samples PCB-1E and PCB-1W at concentrations of 13 ppb and 5.4 ppb, respectively.

Data Validation and Usability

A DUSR was generated for each of the sample packages sent from the laboratory by Carole Tomlins of The Data Quality Indicator & Associates, Inc. The DUSR was completed in accordance with the NYSDEC Guidance for the Development of Data Usability Summary Reports (6/99). According to the DUSR:

Some of the results for confirmation soil samples were rejected due to deficiencies in the ability of the laboratory to analyze the sample and meet quality control criteria. The presence or absence of the analyte cannot be verified. The following samples were rejected:

- The non-detect results for the compound 2-chloroethylvinylether in samples EX3, B; EX3, N; EX3, S; EX3, E; EX3, W; EX1-2, B-1; EX1-2, B-2; EX4-5, NE; EX4-5, SE; and EX4-5, S.

Data validation reports were evaluated by BL Companies. The rejected data values were found to be consistent with results from similar, validated, samples and sample locations. This data is believed to offer valuable insight regarding the general composition of regulated compounds and the overall environmental characterization of the site. Therefore, data rejected due to the uncertainty of the sample to meet laboratory quality control criteria, and not due to specific collection, holding, or methodology-based violations, were considered usable for this report.

A copy of the DUSR for these data is included in Appendix K of the RIR dated April 2006.

5.3 Regulatory Significance

Confirmation samples with concentrations of regulated compounds that exceed TAGM #4046 standards are depicted in bold font in the soil tables in Appendix B, and pictorially in Figures 8 and 10 (SP-07 and SP-09) in Appendix A. Implementation of the Proposed Site Specific Alternative Criteria significantly reduces the number of regulated compounds in exceedance of said criteria. Such exceedances are depicted in dark shading in the soil tables in Appendix B, and shown pictorially in Figures 9 and 11 (SP-08 and SP-10) in Appendix A.

5.3.1 TAGM #4046 Exceedances

HOTSPOT #1 and #2

VOCs, metals, PCBs, and pesticides were not detected above TAGM #4046 standards in the confirmation samples analyzed from hotspot excavation #1 and #2.

PAHs/SVOCs were detected above TAGM #4046 standards in samples EX1-2, B-2, EX 1/2 1-2, EX 1/2 2-2, HS-1/2-3, HS-1/2-4, and HS-1/2-6. The SVOC compounds detected above TAGM #4046 were:

- Benzo(a)anthracene was detected in samples EX1-2, B-2; EX 1/2 1-2; EX 1/2 2-2; HS-1/2-3; HS-1/2-4; and HS-1/2-6 at concentrations ranging from 381 ppb to 4,630 ppb.
- Chrysene was detected in samples EX1-2, B-2; EX 1/2 1-2; EX 1/2 2-2; HS-1/2-4; and HS-1/2-6 at concentrations ranging from 500 ppb to 4,530 ppb.
- Benzo(b)fluoranthene was detected in sample EX 1/2 2-2 at a concentration of 2,960 ppb.
- Benzo(k)fluoranthene was detected in sample EX 1/2 2-2 at a concentration of 2,560 ppb.

- Benzo(a)pyrene was detected in samples EX1-2, B-2; EX 1/2 1-2; EX 1/2 2-2; and HS-1/2-6 at concentrations ranging from 450 ppb to 2,430 ppb.
- Dibenzo(a,h)anthracene was detected in samples EX1-2, B-2 and EX 1/2 2-2 at concentrations of 76 ppb and 598 ppb, respectively.

HOTSPOT #3

VOCs, PCBs, and pesticides were not detected above TAGM #4046 standards in the confirmation samples analyzed from hotspot excavation #3.

PAHs/SVOCs were detected above TAGM #4046 standards in samples EX3, B, N, S, E, and W. The SVOC compounds detected above TAGM #4046 were:

- Benzo(a)anthracene was detected in samples EX3, B; EX3, N; EX3, S; EX3, E; and EX3, W at concentrations ranging from 280 ppb to 2,400 ppb.
- Chrysene was detected in samples EX3, B; EX3, S; EX3, E; and EX3, W at concentrations ranging from 1,200 ppb to 2,700 ppb.
- Benzo(b)fluoranthene was detected in samples EX3, B; EX3, S; EX3, E; and EX3, W at concentrations ranging from 1,300 ppb to 2,900 ppb.
- Benzo(a)pyrene was detected in samples EX3, B; EX3, N; EX3, S; EX3, E; and EX3, W at concentrations ranging from 310 ppb to 2,500 ppb.
- Dibenzo(a,h)anthracene was detected in samples EX3, B; EX3, N; EX3, S; EX3, E; and EX3, W at concentrations ranging from 76 ppb to 520 ppb.

The metal lead was detected above TAGM #4046/calculated site background concentrations in samples EX3, S; EX3, E; and EX3, W at concentrations of 617 ppm, 1,370 ppm, and 507 ppm, respectively.

HOTSPOT #4 and #5

PCBs and pesticides were not detected above TAGM #4046 standards in the confirmation samples analyzed from hotspot excavation #4 and #5.

VOCs were not detected above TAGM #4046 standards with the exception of methylene chloride (160 ppb), in sample HS 4/5 N-1.

PAHs/SVOCs were detected above TAGM #4046 standards in samples HS 4/5 B-1, N-1, and W-1, and EX4-5, S, SE, and NE. The SVOC compounds detected above TAGM #4046 were:

- Benzo(a)anthracene was detected in samples HS 4/5 W-1; EX4-5, S; EX4-5, SE; and EX4-5, NE at concentrations ranging from 290 ppb to 20,000 ppb.

- Chrysene was detected in samples HS 4/5 W-1; EX4-5, S; and EX4-5, SE at concentrations of 410 ppb, 22,000 ppb, and 2,900 ppb, respectively.
- Benzo(b)fluoranthene was detected in samples EX4-5, S and EX4-5, SE at concentrations of 20,000 ppb and 2,800 ppb, respectively.
- Benzo(k)fluoranthene was detected in sample EX4-5, S at a concentration of 8,600 ppb.
- Benzo(a)pyrene was detected in samples HS 4/5 B-1; HS 4/5 W-1; HS 4/5 N-1; EX4-5, S; EX4-5, SE; and EX4-5, NE at concentrations ranging from 87 ppb to 19,000 ppb.
- Indeno(1,2,3-cd)pyrene was detected in sample EX4-5, S at a concentration of 14,000 ppb.
- Dibenzo(a,h)anthracene was detected in samples EX4-5, S; EX4-5, SE; and EX4-5, NE at concentrations of 4,200 ppb, 610 ppb, and 61 ppb, respectively.

The metal lead was detected above TAGM #4046/calculated site background concentrations in samples HS 4/5 W-1 and EX4-5, S at concentrations of 394 ppm and 466 ppm, respectively.

5.3.2 Proposed Site Specific Alternative Criteria Exceedances

HOTSPOT #1 and #2

PAHs/SVOCs were detected above Proposed Site Specific Alternative Criteria in sample EX 1/2 2-2 for benzo(a)pyrene (2,430 ppb) and dibenzo(a,h)anthracene (598 ppb).

HOTSPOT #3

The SVOC benzo(a)pyrene was detected above Proposed Site Specific Alternative Criteria in samples EX3, B; EX3, S; EX3, E; and EX3, W at concentrations ranging from 1,200 ppb to 2,500 ppb.

The metal lead was detected above Proposed Site Specific Alternative Criteria in sample EX3, E at a concentration of 1,370 ppm.

HOTSPOT #4 and #5

PAHs/SVOCs were detected above Proposed Site Specific Alternative Criteria in samples EX4-5, S and EX4-5, SE. The SVOC compounds detected above Proposed Site Specific Alternative Criteria were:

- Benzo(a)anthracene was detected in sample EX4-5, S at a concentration of 20,000 ppb.

- Benzo(b)fluoranthene was detected in sample EX4-5, S at a concentration of 20,000 ppb.
- Benzo(a)pyrene was detected in samples EX4-5, S and EX4-5, SE at concentrations of 19,000 ppb and 2,400 ppb, respectively.
- Indeno(1,2,3-cd)pyrene was detected in sample EX4-5, S at a concentration of 14,000 ppb.
- Dibenzo(a,h)anthracene was detected in samples EX4-5, S and EX4-5, SE at concentrations of 4,200 ppb and 610 ppb, respectively.

6.0 CONCLUSIONS

IRM #2 has been successful in accomplishing the goals identified in the IRM #2 Work Plan. Several hotspots have been excavated and removed from the site. These are:

- The excavation of HOTSPOT #1, #2, #3, #4, #5, and PCB.
- The over excavation of HOTSPOT #1, #2, #4, and #5.
- Concentrations of regulated compounds that exceeded the regulatory criteria have been observed to varying degrees in the confirmation samples collected from excavation graves.
- Concentrations of regulated compounds that exceeded the Proposed Site Specific Alternative Criteria have been minimally observed in the confirmation samples collected from excavation graves.

7.0 RECOMMENDATIONS

Based upon the findings detailed in this report, BL Companies recommends the submission of a Remedial Action Work Plan to the NYSDEC to address the following:

- The excavation of HOTSPOTS #6, #7, #8, and #9.
- The remediation and/or institutional/engineering control of soil containing elevated concentrations of regulated compound that exceed regulatory criteria, or if approved, that exceed the Site Specific Alternative Proposed levels.

This work would be completed under the RAWP during site construction activities.

APPENDICES

Appendix A	Figures
Appendix B	Tables
Appendix C	Laboratory Reports
Appendix D	Community Air Monitoring Plan Measurements
Appendix E	Truck Load Tickets

APPENDIX A

Figures

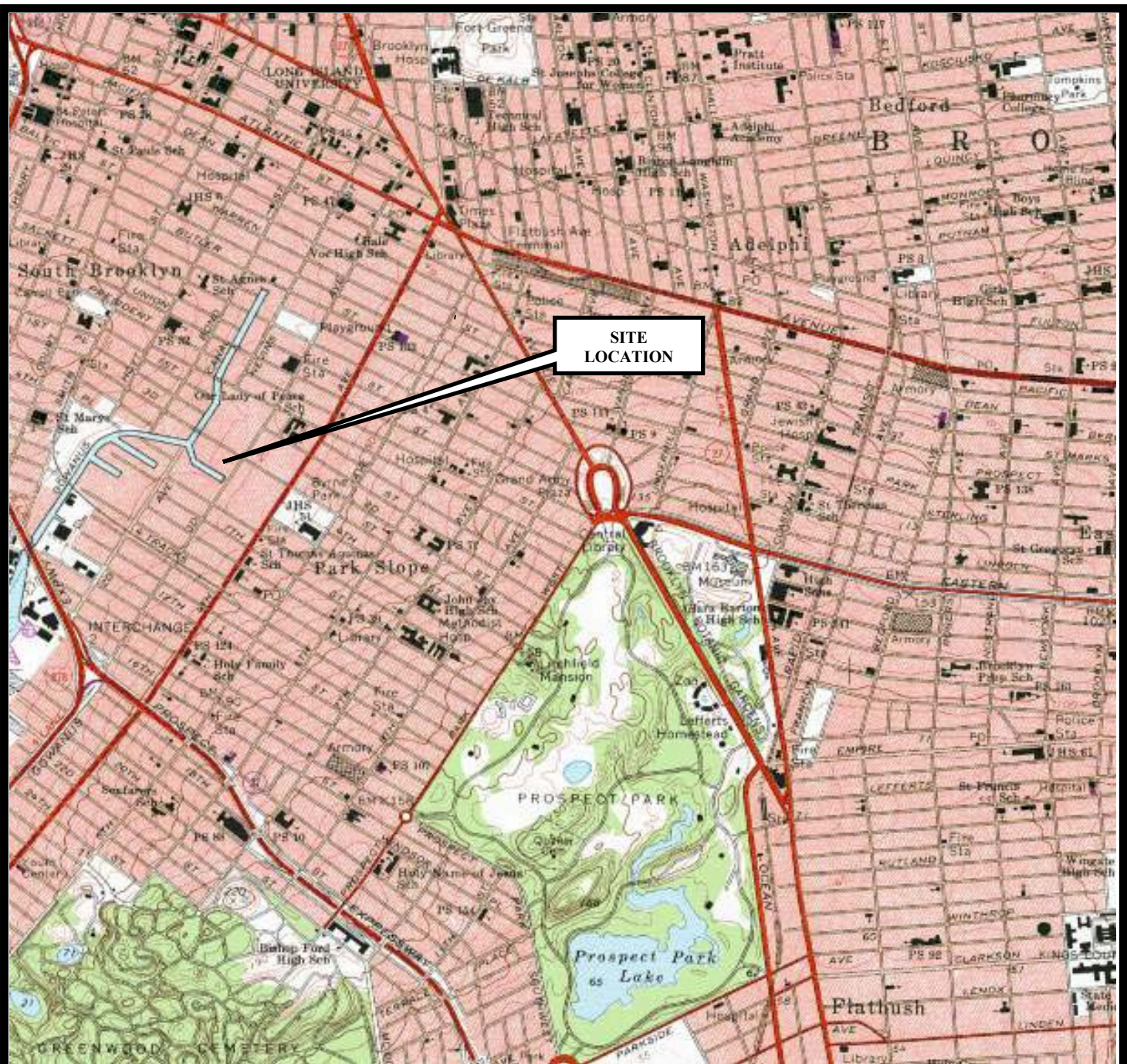

Base map is a reproduction of the U.S.G.S. 7.5 Minute Topographic Quadrangle of Brooklyn, New York, 1967, photo revised 1979.



SITE LOCATION MAP
 PROPOSED WHOLE FOODS MARKET
 220 3RD STREET / NYSDEC BCP SITE No. C224100
 CITY OF NEW YORK, KINGS COUNTY, BROOKLYN, NEW YORK

Project No. 03C497-B

3RD STREET

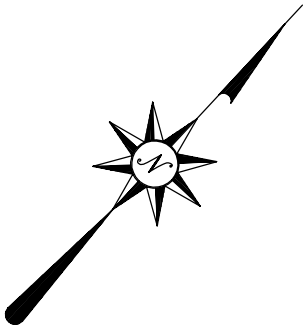

Map 3
Block 978
Lot 23
N.Y.
A.S.D. 100
Reel 2350, Pg. 241
190 Third Street

LEGEND

PROPOSED
EXCAVATION
LIMITS > 1,000
ppm [hotspots]

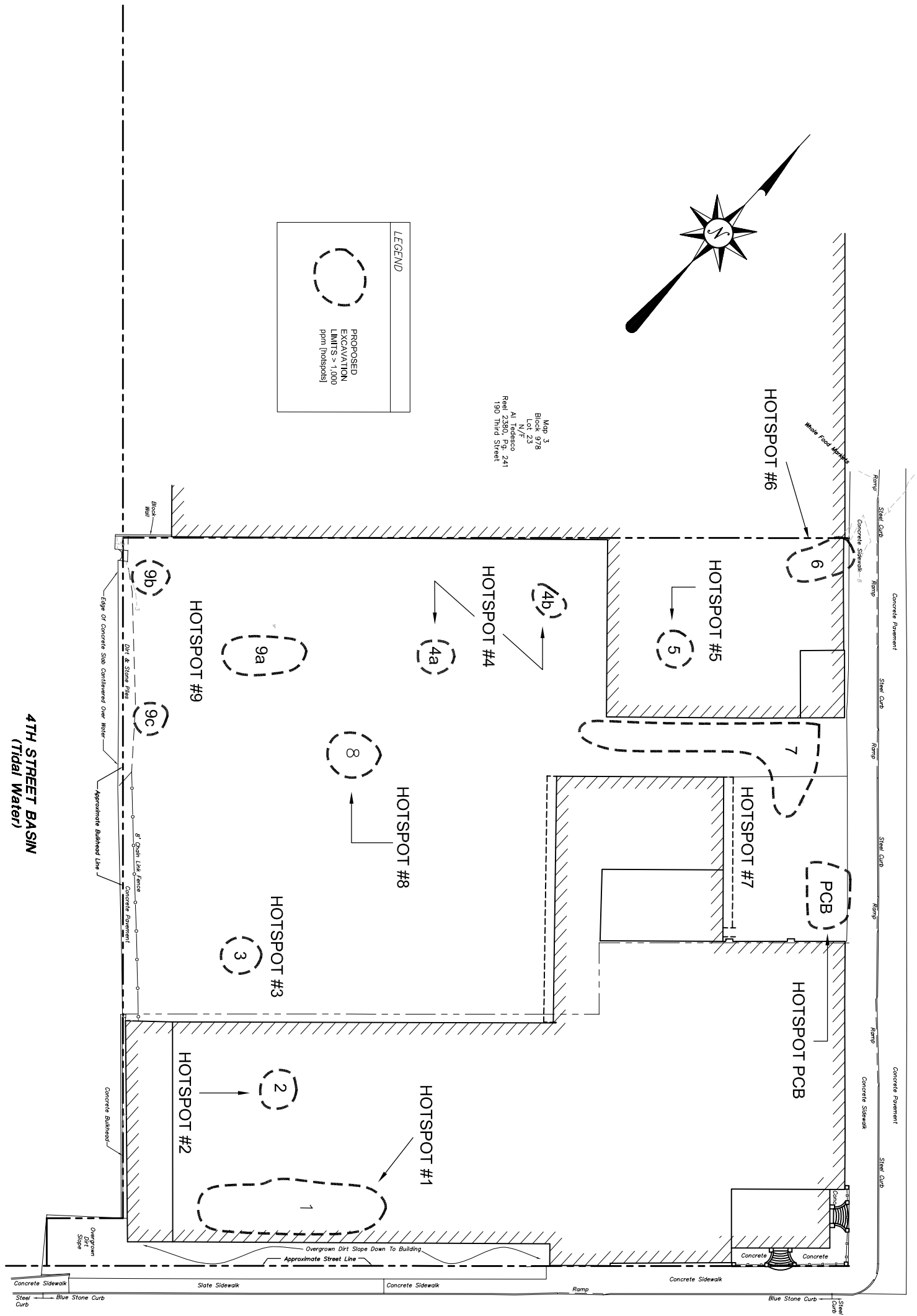

3RD AVENUE

HOTSPOT LOCATIONS AND IDENTIFICATIONS

PROPOSED WHOLE FOODS MARKET / NYSDEC BCP SITE No. C224100
220 3RD STREET
CITY OF NEW YORK, KINGS COUNTY, BROOKLYN, NEW YORK



ARCHITECTURE
ENGINEERING
PLANNING
LANDSCAPE ARCHITECTURE
LAND SURVEYING
ENVIRONMENTAL SCIENCES

355 Research Parkway
Meriden, CT 06450
(203) 630-1406
(203) 630-2615 Fax

Designed
Drawn
Checked
Approved
Scale
Project No.
Date
CAD File

X.X.X.
K.H./P.R.L.

1"=50'
03C497-B
04/28/06
SP02-HS-Locations

SP-02

XREF(s): NONE

3RD STREET

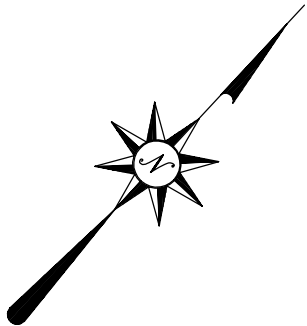

Map 3
Block 978
Lot 23
N/Y
AI Tedesco
Reel 2390, Pg. 241
190 Third Street

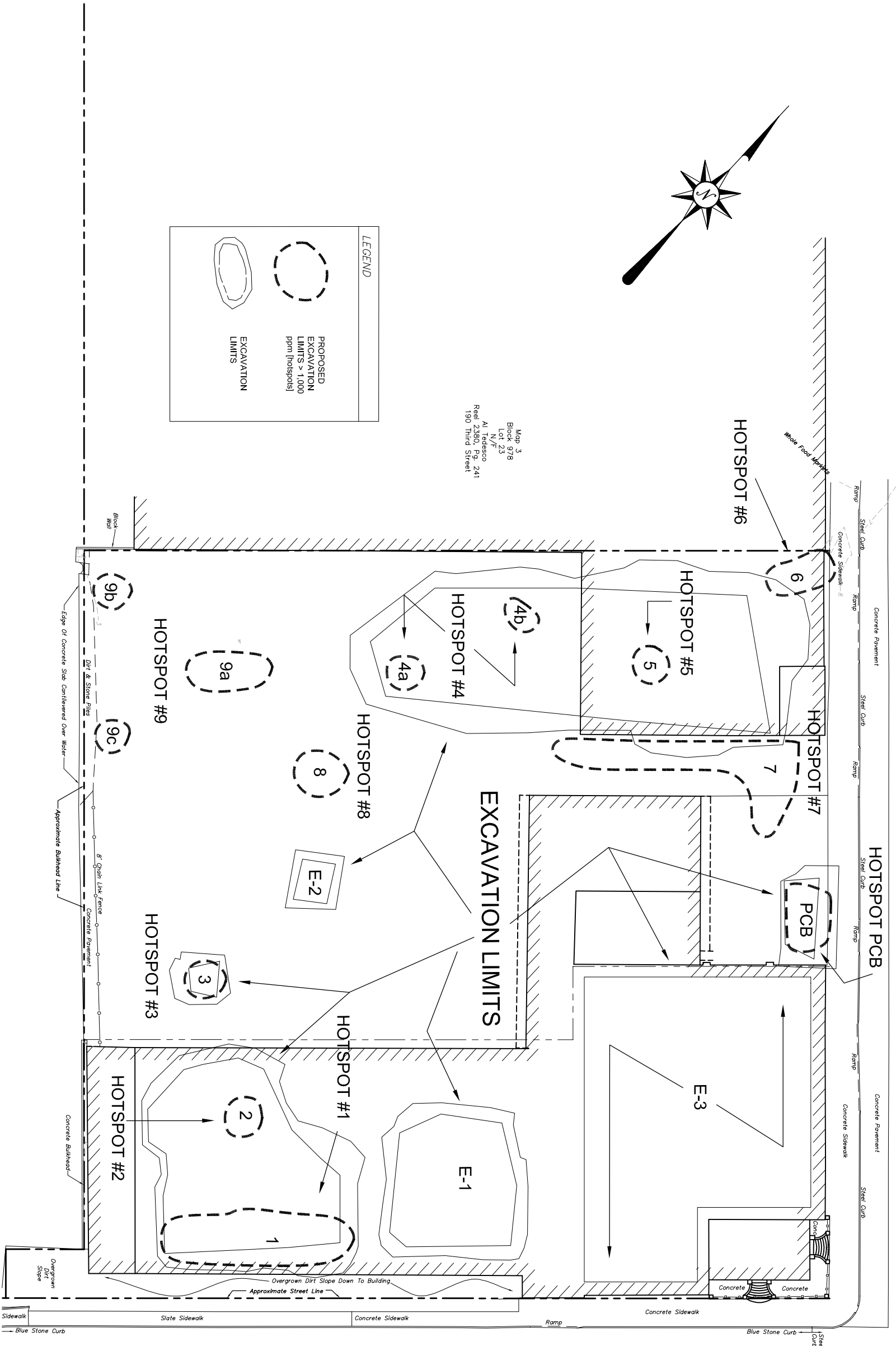
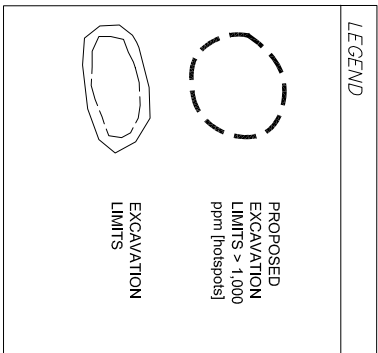

LIMITS OF EXCAVATION

PROPOSED WHOLE FOODS MARKET / NYSDEC BCP SITE No. C224100
220 3RD STREET
CITY OF NEW YORK, KINGS COUNTY, BROOKLYN, NEW YORK

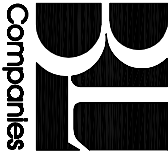

ARCHITECTURE
ENGINEERING
PLANNING
LANDSCAPE ARCHITECTURE
LAND SURVEYING
ENVIRONMENTAL SCIENCES

355 Research Parkway
Meriden, CT 06450
(203) 630-1406
(203) 630-2615 Fax

Designed
Drawn
Checked
Approved
Scale
Project No.
Date
CAD File

X.X.X.
K.H./P.R.L.

03C497-B
04/28/06
SP03-ExcavationLimits

SP-03

XREF(s): NONE

EXCAVATION LIMITS

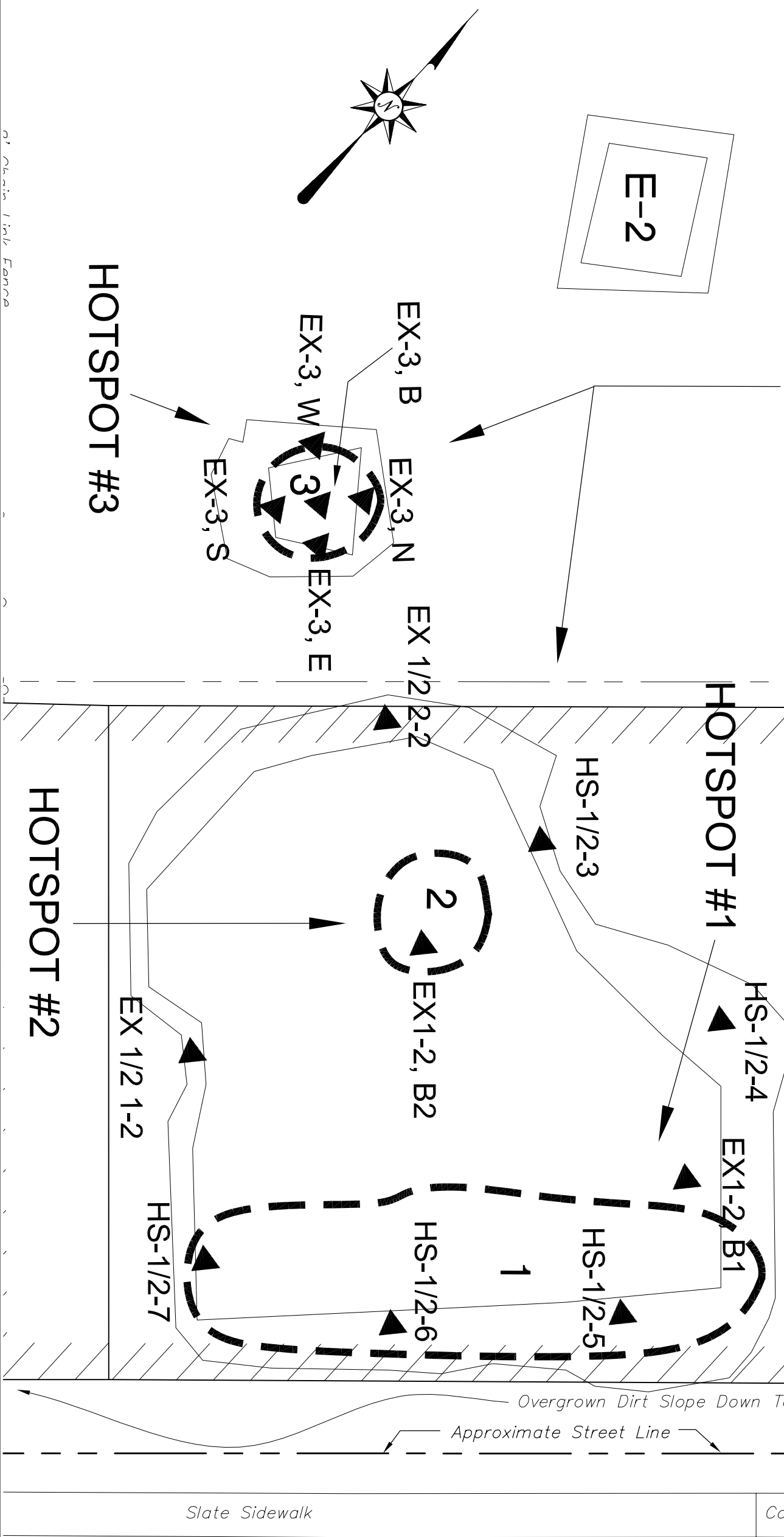

HOTSPOT #3

HOTSPOT #2

HOTSPOT 1, 2, + 3 CLOSURE SAMPLING

PROPOSED WHOLE FOODS MARKET / NYSDEC BCP SITE No. C224100

355 Research Parkway
Meriden, CT 06450
(203) 630-1406
(203) 630-2615 Fax



Companies

ARCHITECTURE
ENGINEERING
PLANNING
LANDSCAPE ARCHITECTURE
LAND SURVEYING
ENVIRONMENTAL SCIENCES



HOTSPOT #1

HS-1/2-3

HS-1/2-4

EX1-2 B1

~~HS-1/2-5~~

EX 1/2-2-2

EX-1-2, B2

HS-1/2-6

EX 1/2 1-2

HS-1/2-7

Approximate Street Line

Overgrown Dirt Slope Down To Building

Slate Sidewalk

Concrete Sidewalk

SP-04

Companies

ENVIRONMENTAL SCIENCES

CITY OF NEW YORK, KINGS COUNTY, BROOKLYN, NEW YORK

Designed	X.X.X
Drawn	K.H./P.R.L
Checked	
Approved	
Scale	1"=50'
Project No.	03CA97
Date	02/06/04
CAD File	SP04-HS-1-2

ClosureSampling

XREF(s): NONE

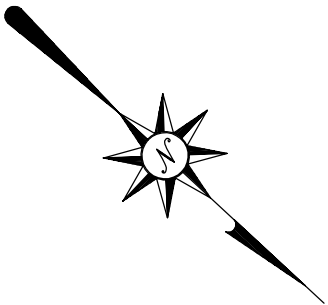
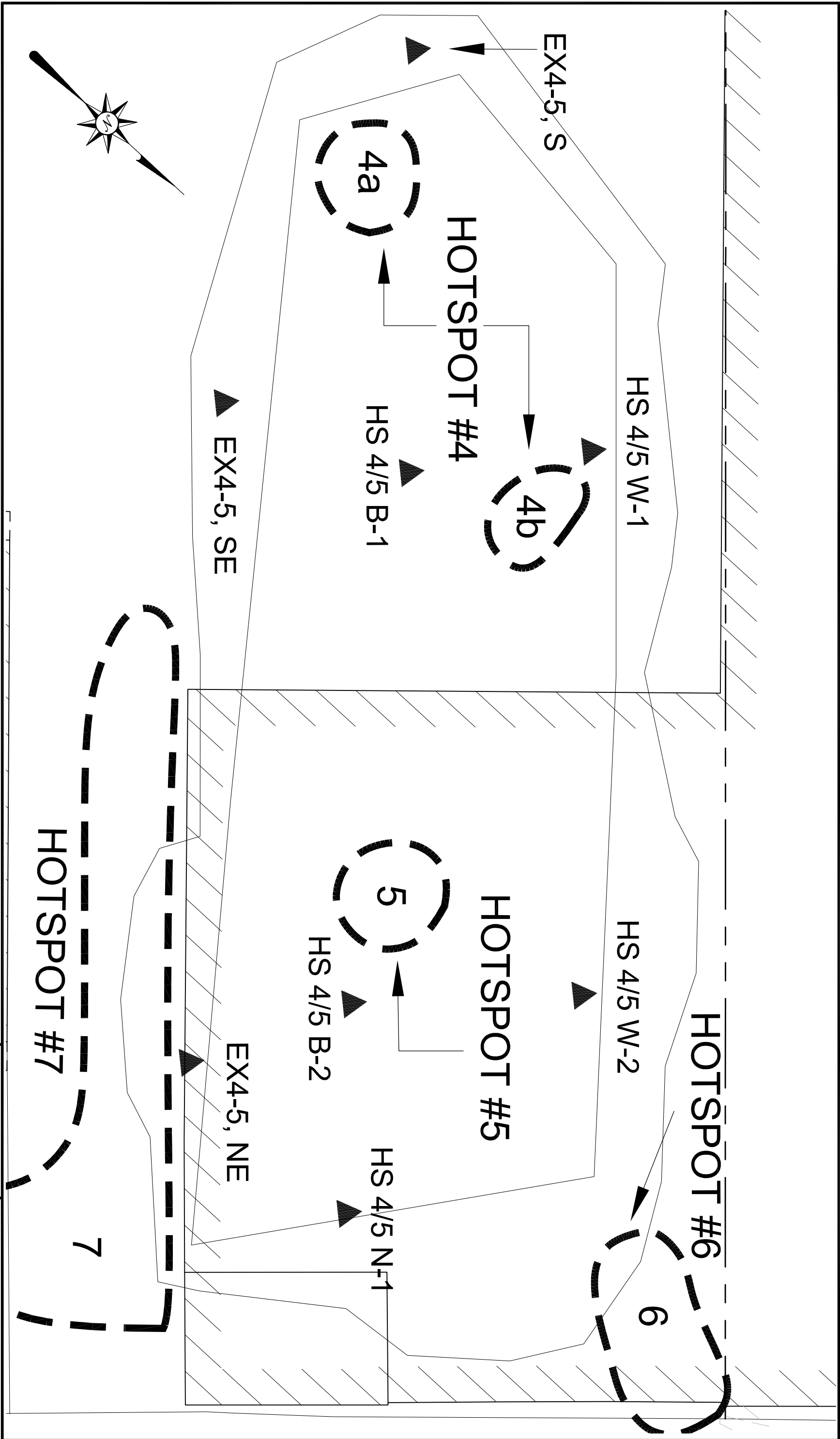

ARCHITECTURE

ENGINEERING

PLANNING

LANDSCAPE ARCHITECTURE

LAND SURVEYING

ENVIRONMENTAL SCIENCES

BT

Companies

355 Research Parkway

Meriden, CT 06450

(203) 630-1406

(203) 630-2615 Fax

HOTSPOT 4 + 5 CLOSURE SAMPLING

PROPOSED WHOLE FOODS MARKET / NYSDEC BCP SITE No. C224100

220 3RD STREET

CITY OF NEW YORK, KINGS COUNTY, BROOKLYN, NEW YORK

Designed
Drawn
Checked
Approved
Scale
Project No.
Date
CAD File

XXX.
K.H./P.R.L.

1"=50'
03C497
02/06/04
SP05-HS-4-5-ClosureSampling

SP-05

XREF(s):

NONE

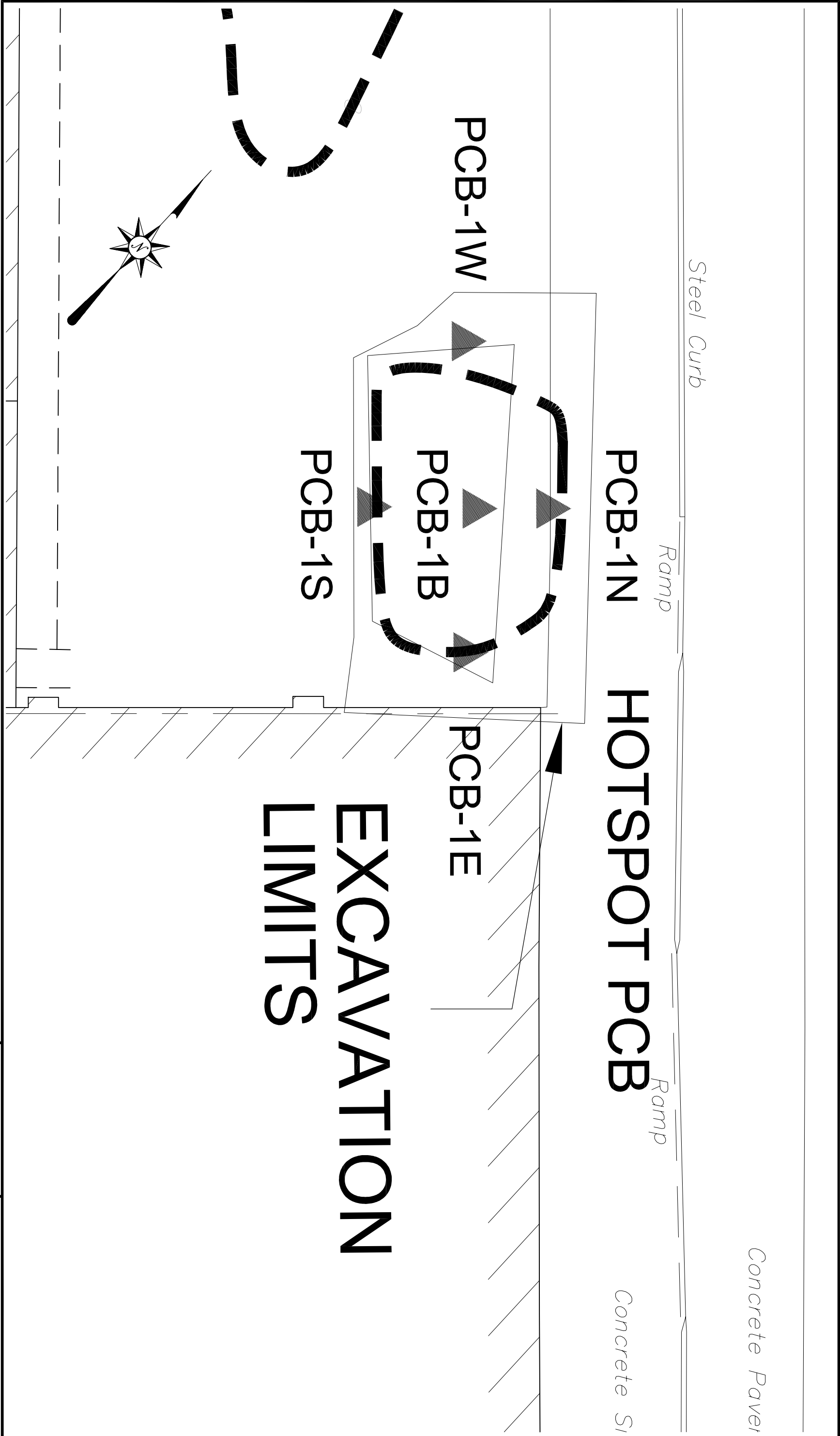

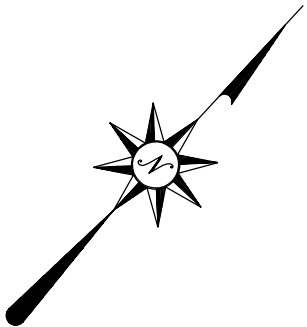

EXCAVATION LIMITS

LEGEND	
	POST-EXCAVATION SAMPLING LOCATION
	HOTSPOT AREA
	EXCAVATION LIMITS
	TAGM/SB EXCEEDANCE, M=metals, P=PAHs, V=VOCs
	SITE BACKGROUND

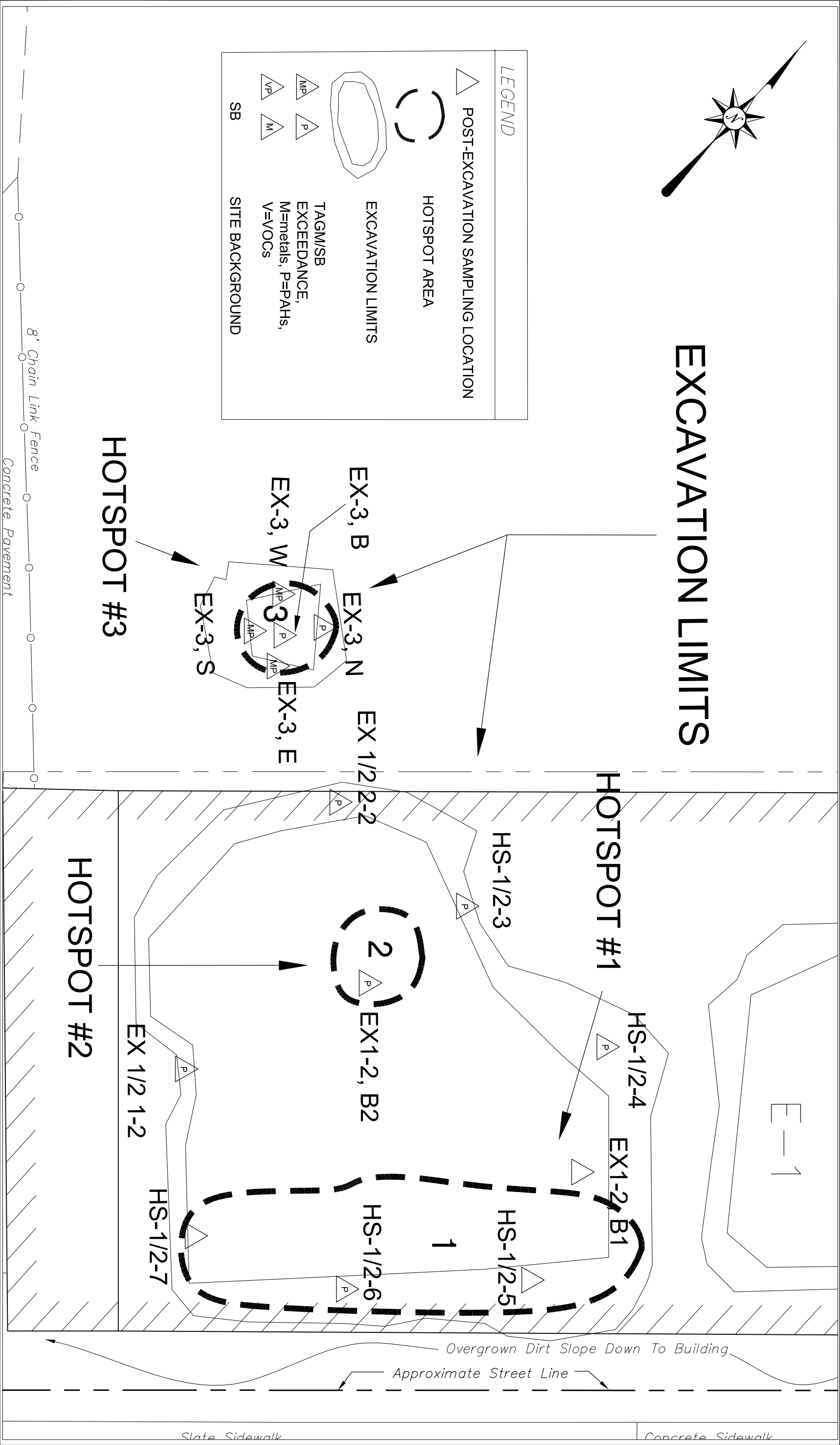

HOTSPOT #3

HOTSPOT #1

HOTSPOT #2

HS 1, 2, + 3 CLOSURE SAMPLING TAGM/SB EXCEEDANCES

PROPOSED WHOLE FOODS MARKET / NYSDEC BCP SITE No. C224100
220 3RD STREET
CITY OF NEW YORK, KINGS COUNTY, BROOKLYN, NEW YORK

ARCHITECTURE
ENGINEERING
PLANNING
LANDSCAPE ARCHITECTURE
LAND SURVEYING
ENVIRONMENTAL SCIENCES

355 Research Parkway
Meriden, CT 06450
(203) 630-1406
(203) 630-2615 Fax

Designed
Drawn
Checked
Approved
Scale
Project No.
Date
CAD File

XXX.
K.H./P.R.L.

1"=50'
03C497
02/06/04
SP07-HS-1-2-3-TAGMExceed

SP-07

XREF(s): NONE

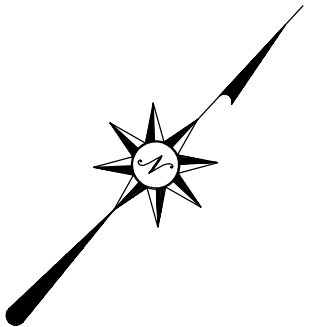

EXCAVATION LIMITS

LEGEND	
	POST-EXCAVATION SAMPLING LOCATION
	HOTSPOT AREA
	EXCAVATION LIMITS
	SITE-SPECIFIC/SB EXCEEDANCE, M=metals, P=PAHs, V=VOCs
	SB
	SITE BACKGROUND

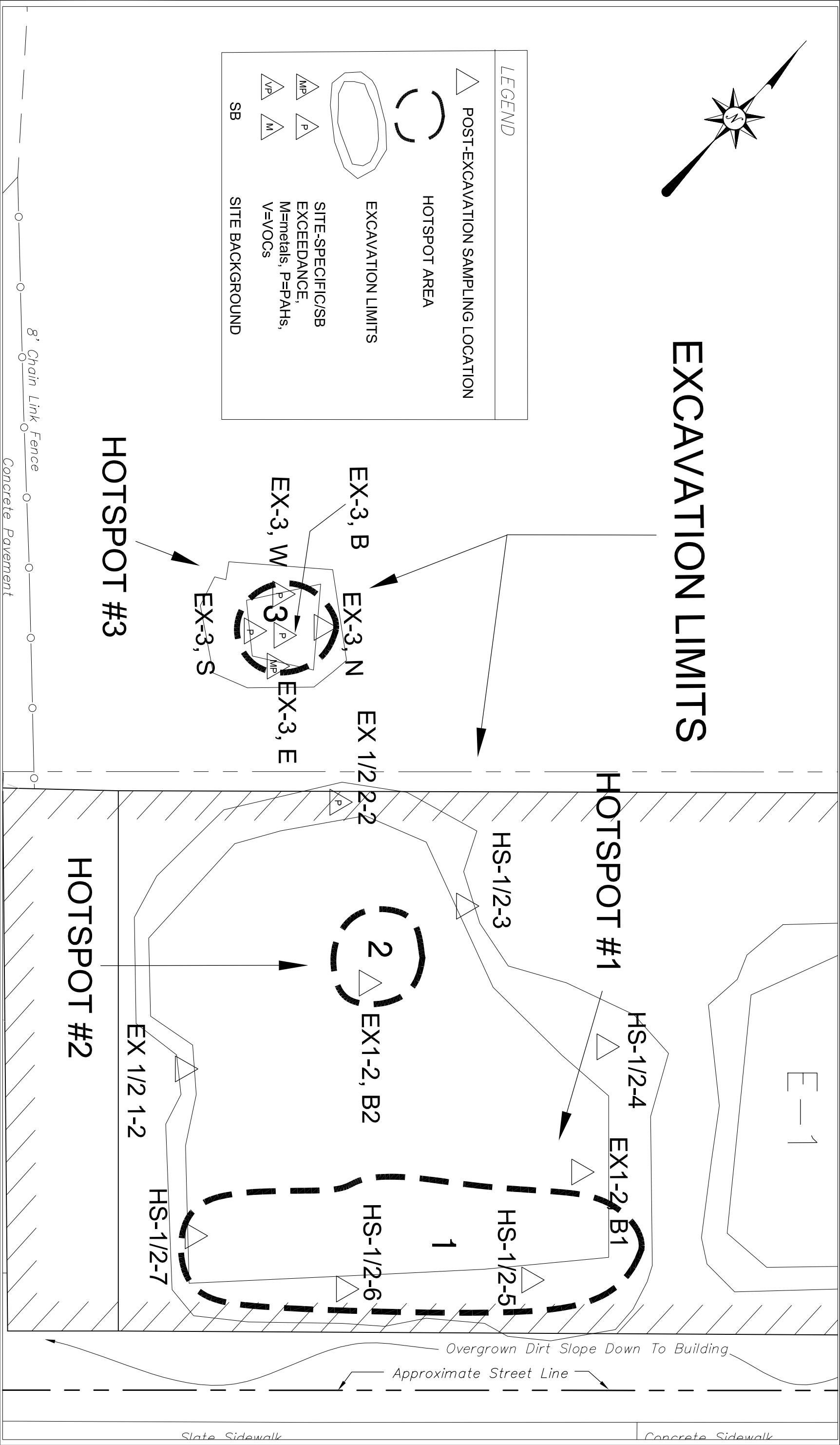

HOTSPOT #3

HOTSPOT #1

HOTSPOT #2

HS 1, 2, +3 CLOSURE SAMPLING SITE-SPECIFIC/SB EXCEEDANCES

ARCHITECTURE
ENGINEERING
PLANNING
LANDSCAPE ARCHITECTURE
LAND SURVEYING
ENVIRONMENTAL SCIENCES

355 Research Parkway
Meriden, CT 06450
(203) 630-1406
(203) 630-2615 Fax

PROPOSED WHOLE FOODS MARKET / NYSDEC BCP SITE No. C224100
220 3RD STREET
CITY OF NEW YORK, KINGS COUNTY, BROOKLYN, NEW YORK

Designed
Drawn
Checked
Approved
Scale
Project No.
Date

X.X.X.
K.H./P/R.L.
1"=50'
03C497
02/06/04

CAD File SP08-HS-1-2-3-Site-specific EXCEEDANCE

SP-08

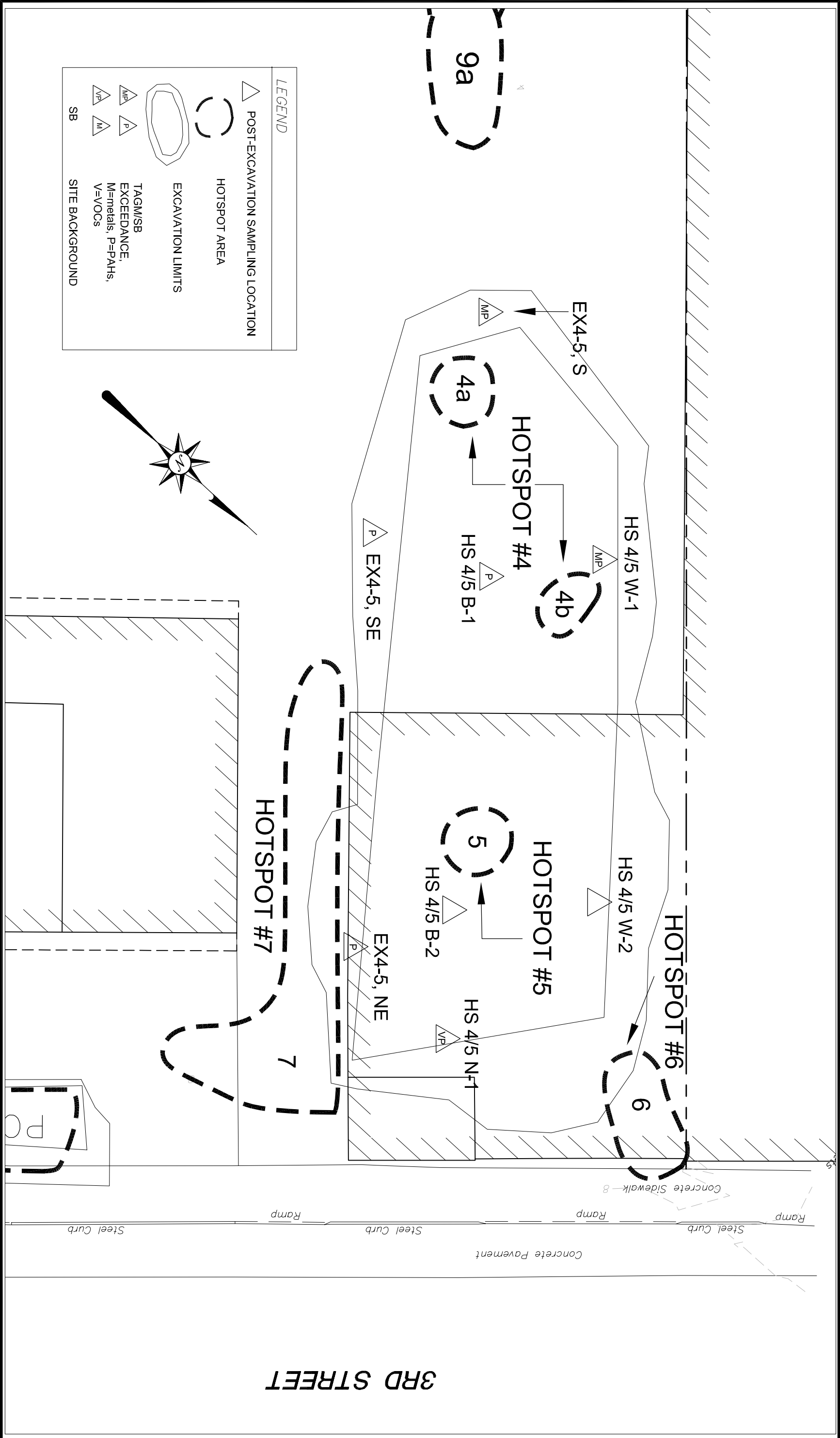

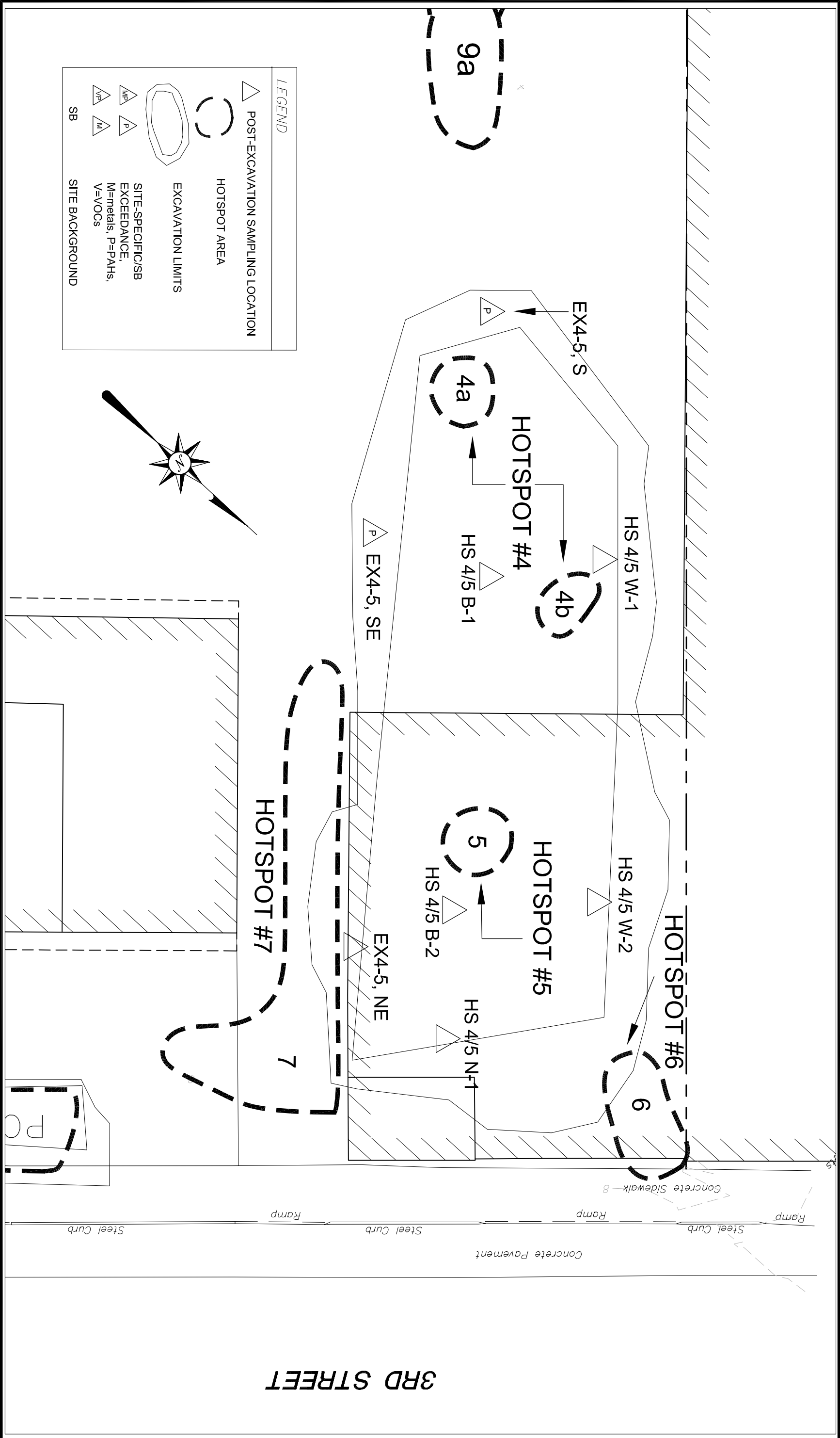

APPENDIX B

Tables

TABLE 1: HOTSPOT 1 AND 2 CLOSURE SAMPLES													
Soil Analytical Results Samples Collected September 30, and October 4, 2005 BL Companies Project No. 03C497 220 3rd Street / NYSDEC BCP SITE No. C224100 City of New York, Borough of Brooklyn, Kings County, New York													
Compound	Proposed Site-Specific Alternate Criteria+	NYSDEC Regulatory Criteria	HS-1/2-1	HS-1/2-2	HS-1/2-3	HS-1/2-4	HS-1/2-5	HS-1/2-6	HS-1/2-7	EX1-2, B-1	EX1-2, B-2	EX 1/2 1-2	EX 1/2 2-2
Date Collected		TAGM	15-Sep-05	15-Sep-05	15-Sep-05	15-Sep-05	15-Sep-05	15-Sep-05	15-Sep-05	4-Oct-05	4-Oct-05		
VOCs (ppb)													
Dichlorodifluoromethane	NE	NE	--	--	--	--	--	--	--	<2.4 UJ	<2.8 UJ	--	--
Chloromethane	NE	NE	--	--	--	--	--	--	--	<1.9 UJ	<2.3 UJ	--	--
Vinyl chloride	13,000	200	--	--	--	--	--	--	--	<2.4 UJ	<2.8 UJ	--	--
Bromomethane	NE	NE	--	--	--	--	--	--	--	<2.7 UJ	<3.1 UJ	--	--
Chloroethane	NE	1,900	--	--	--	--	--	--	--	<3.5 UJ	<4.1 UJ	--	--
Trichlorofluoromethane	NE	NE	--	--	--	--	--	--	--	<3.2 UJ	<3.7 UJ	--	--
1,1-Dichloroethene	500,000	400	< 20	< 20	< 20	< 20	< 20	< 20	< 20	<2.4 UJ	<2.8 UJ	< 20	< 20
Carbon disulfide	NE	2,700	--	--	--	--	--	--	--	<2.1 UJ	<2.4 UJ	--	--
Acetone	500,000	200	--	--	--	--	--	--	--	27 UJ	20 UJ	--	--
Methylene chloride	500,000	100	--	--	--	--	--	--	--	8.9 J	12 J	--	--
trans-1,2-Dichloroethene	500,000	300	< 20	< 20	< 20	< 20	< 20	< 20	< 20	<1.7 UJ	<2.0 UJ	< 20	< 20
Methyl-tert-butyl-ether (MTBE)	500,000	NE	< 20	< 20	< 20	< 20	< 20	< 20	< 20	<0.36 UJ	3.6 J	< 20	< 20
1,1-Dichloroethane	240,000	200	< 20	< 20	< 20	< 20	< 20	< 20	< 20	<1.6 UJ	<1.8 UJ	< 20	< 20
Vinyl acetate	NE	NE	--	--	--	--	--	--	--	<0.85 UJ	<0.99 UJ	--	--
cis-1,2-Dichloroethene	500,000	NE	< 20	< 20	< 20	< 20	< 20	< 20	< 20	<1.5 UJ	<1.7 UJ	< 20	< 20
2-Butanone (MEK)	500,000	300	--	--	--	--	--	--	--	13 UJ	14 J	--	--
Chloroform	350,000	300	--	--	--	--	--	--	--	<1.3 UJ	<1.6 UJ	--	--
1,1,1-Trichloroethane	500,000	800	< 20	< 20	< 20	< 20	< 20	< 20	< 20	<1.9 UJ	<2.3 UJ	< 20	< 20
Carbon tetrachloride	22,000	600	--	--	--	--	--	--	--	<2.5 UJ	<3.0 UJ	--	--
Benzene	45,000	60	< 20	< 20	< 20	< 20	< 20	< 20	< 20	<1.7 UJ	<2.0 UJ	< 20	< 20
1,2-Dichloroethane	30,000	100	< 20	< 20	< 20	< 20	< 20	< 20	< 20	<2.2 UJ	<2.6 UJ	< 20	< 20
Trichloroethene (TCE)	200,000	700	< 20	< 20	< 20	< 20	< 20	< 20	< 20	<2.1 UJ	<2.4 UJ	< 20	< 20
1,2-Dichloropropane	NE	NE	--	--	--	--	--	--	--	<1.3 UJ	<1.6 UJ	--	--
Bromodichloromethane	NE	NE	--	--	--	--	--	--	--	<1.1 UJ	<1.3 UJ	--	--
2-Chloroethylvinylether	NE	NE	--	--	--	--	--	--	--	<1.2 R	<1.4 R	--	--
cis-1,3-Dichloropropene	NE	NE	--	--	--	--	--	--	--	<0.49 UJ	<0.57 UJ	--	--
4-Methyl-2-pentanone (MIBK)	NE	1,000	--	--	--	--	--	--	--	<1.2 UJ	<1.4 UJ	--	--
Toluene	500,000	1,500	< 20	< 20	< 20	< 20	< 20	< 20	< 20	<2.1 UJ	<2.4 UJ	< 20	< 20
trans-1,3-Dichloropropene	NE	NE	--	--	--	--	--	--	--	<0.61 UJ	<0.71 UJ	--	--
1,1,2-Trichloroethane	NE	NE	--	--	--	--	--	--	--	<0.73 UJ	<0.85 UJ	--	--
Tetrachloroethene	25,000	1,400	< 20	< 20	< 20	< 20	< 20	< 20	< 20	<2.3 UJ	<2.7 UJ	< 20	< 20
2-Hexanone	NE	NE	--	--	--	--	--	--	--	<2.8 UJ	<3.3 UJ	--	--
Dibromochloromethane	NE	Not Available	--	--	--	--	--	--	--	<0.61 UJ	<0.71 UJ	--	--
Chlorobenzene	500,000	1,700	--	--	--	--	--	--	--	<1.3 UJ	<1.6 UJ	--	--
Ethylbenzene	390,000	5,500	< 20	< 20	< 20	< 20	< 20	< 20	< 20	<2.2 UJ	<2.6 UJ	< 20	< 20
m&p-Xylenes	500,000	NE	--	--	--	--	--	--	--	<4.0 UJ	<4.7 UJ	--	--
o-Xylene		NE	--	--	--	--	--	--	--	<1.5 UJ	<1.7 UJ	--	--
Styrene		NE	NE	--	--	--	--	--	--	<1.2 UJ	<1.4 UJ	--	--
Bromoform		NE	NE	--	--	--	--	--	--	<0.73 UJ	<0.85 UJ	--	--
Isopropylbenzene	NE	NE	< 20	< 20	< 20	< 20	< 20	< 20	< 20	<2.3 UJ	<2.7 UJ	< 20	< 20
1,1,2,2-Tetrachloroethane	NE	600	--	--	--	--	--	--	--	<0.61 UJ	<0.71 UJ	--	--
n-Propylbenzene	500,000	NE	< 20	< 20	< 20	< 20	< 20	< 20	< 20	<2.3 UJ	<2.7 UJ	< 20	< 20
1,3,5-Trimethylbenzene	190,000	NE	< 20	< 20	< 20	< 20	< 20	< 20	< 20	<2.1 UJ	<2.4 UJ	< 20	< 20
tert-Butylbenzene	500,000	NE	< 20	< 20	< 20	< 20	< 20	< 20	< 20	<2.4 UJ	<2.8 UJ	< 20	< 20
1,2,4-Trimethylbenzene	190,000	NE	< 20	< 20	< 20	< 20	< 20	< 20	< 20	<1.9 UJ	<2.3 UJ	< 20	< 20
sec-Butylbenzene	500,000	NE	< 20	< 20	< 20	< 20	< 20	< 20	< 20	<2.4 UJ	<2.8 UJ	< 20	< 20
1,3-Dichlorobenzene	280,000	1,600	--	--	--	--	--	--	--	<1.3 UJ	<1.6 UJ	--	--
p-Isopropyltoluene	NE	NE	< 20	< 20	< 20	< 20	< 20	< 20	< 20	<2.3 UJ	<2.7 UJ	< 20	< 20
1,4-Dichlorobenzene	130,000	8,500	--	--	--	--	--	--	--	<1.1 UJ	<1.3 UJ	--	--
n-Butylbenzene	500,000	NE	< 20	< 20	< 20	< 20	< 20	< 20	< 20	<1.8 UJ	<2.1 UJ	< 20	< 20
1,2-Dichlorobenzene	500,000	7,900	--	--	--	--	--	--	--	<0.49 UJ	<0.57 UJ	--	--
Naphthalene	NE	13,000	< 20	< 20	< 20	< 20	< 20	< 20	< 20	<0.61 UJ	<0.71 UJ	< 20	< 20
Xylenes (Total)	500,000	1,200	< 40	< 40	< 40	< 40	< 40	< 40	< 40	--	--	< 40	< 40
SVOCs (ppb)													
Naphthalene	500,000	13,000	920	466	< 330	< 330	< 330	< 330	< 330	<67 UJ	<80 UJ	< 330	646
2-Methylnaphthalene	NE	36,400	--	--	--	--	--	--	--	<63 UJ	<75 UJ	--	--
Acenaphthylene	500,000	41,000	< 330	< 330	< 330	< 330	< 330	< 330	< 330	<48 UJ	67 J	< 330	< 330
Acenaphthene	500,000	50,000	< 330	< 330	< 330	< 330	< 330	< 330	< 330	<65 UJ	<78 UJ	< 330	661
Flourene	500,000	50,000	828	429	< 330	< 330	< 330	< 330	< 330	<51 UJ	140 J	< 330	563
Phenanthrene	500,000	50,000	6,980	6,030	993	1,810	< 330	< 330	< 330	<46 UJ	810 J	1,750	9,820
Anthracene	500,000	50,000	1,960	1,140	< 330	434	< 330	< 330	< 330	<65 UJ	270 J	369	2,130
Fluoranthene	500,000	50,000	9,250	11,000	1,370	2,470	< 330	< 330	< 330	<50 UJ			

TABLE 2: HOTSPOT 3 CLOSURE SAMPLES							
Soil Analytical Results Samples Collected October 4, 2005 BL Companies Project No. 03C497 220 3rd Street / NYSDEC BCP SITE No. C224100 City of New York, Borough of Brooklyn, Kings County, New York							
Compound	Proposed Site-Specific Alternate Criteria+	NYSDEC Regulatory TAGM	EX3, B 4-Oct-05	EX3, N 4-Oct-05	EX3, S 4-Oct-05	EX3, E 4-Oct-05	EX3, W 4-Oct-05
Date Collected							
VOCs (ppb)							
Dichlorodifluoromethane	NE	NE	<2.4 UJ	<2.4 UJ	<2.3 UJ	<2.1 UJ	<2.2 UJ
Chloromethane	NE	NE	<1.9 UJ	<1.9 UJ	<1.8 UJ	<1.7 UJ	<1.8 UJ
Vinyl chloride	13,000	200	<2.4 UJ	<2.4 UJ	<2.3 UJ	<2.1 UJ	<2.2 UJ
Bromomethane	NE	NE	<2.6 UJ	<2.6 UJ	<2.5 UJ	<2.3 UJ	<2.4 UJ
Chloroethane	NE	1,900	<3.4 UJ	<3.4 UJ	<3.3 UJ	<3.1 UJ	<3.2 UJ
Trichlorofluoromethane	NE	NE	<3.1 UJ	<3.1 UJ	<3.0 UJ	<2.8 UJ	<2.8 UJ
1,1-Dichloroethene	500,000	400	<2.4 UJ	<2.4 UJ	<2.3 UJ	<2.1 UJ	<2.2 UJ
Carbon disulfide	NE	2,700	<2.0 UJ	<2.0 UJ	<1.9 UJ	<1.8 UJ	<1.9 UJ
Acetone	500,000	200	12 UJ	12 UJ	11 UJ	11 UJ	11 UJ
Methylene chloride	500,000	100	12 J	10 J	39 J	45 J	14 J
trans-1,2-Dichloroethene	500,000	300	<1.7 UJ	<1.7 UJ	<1.6 UJ	<1.5 UJ	<1.5 UJ
Methyl-tert-butyl-ether (MTBE)	500,000	NE	<0.35 UJ	<0.36 UJ	<0.34 UJ	<0.32 UJ	<0.33 UJ
1,1-Dichloroethane	240,000	200	<1.5 UJ	<1.5 UJ	<1.5 UJ	<1.4 UJ	<1.4 UJ
Vinyl acetate	NE	NE	<0.83 UJ	<0.83 UJ	<0.8 UJ	<0.74 UJ	<0.77 UJ
cis-1,2-Dichloroethene	500,000	NE	<1.4 UJ	<1.4 UJ	<1.4 UJ	<1.3 UJ	<1.3 UJ
2-Butanone (MEK)	500,000	300	12 J	12 J	11 UJ	11 UJ	11 UJ
Chloroform	350,000	300	<1.3 UJ	<1.3 UJ	<1.3 UJ	<1.2 UJ	<1.2 UJ
1,1,1-Trichloroethane	500,000	800	<1.9 UJ	<1.9 UJ	<1.8 UJ	<1.7 UJ	<1.8 UJ
Carbon tetrachloride	22,000	600	<2.5 UJ	<2.5 UJ	<2.4 UJ	<2.2 UJ	<2.3 UJ
Benzene	45,000	60	<1.7 UJ	<1.7 UJ	<1.6 UJ	<1.5 UJ	<1.5 UJ
1,2-Dichloroethane	30,000	100	<2.1 UJ	<2.1 UJ	<2.1 UJ	<1.9 UJ	<2 UJ
Trichloroethene (TCE)	200,000	700	<2.0 UJ	<2.0 UJ	<1.9 UJ	<1.8 UJ	<1.9 UJ
1,2-Dichloropropane	NE	NE	<1.3 UJ	<1.3 UJ	<1.3 UJ	<1.2 UJ	<1.2 UJ
Bromodichloromethane	NE	NE	<1.1 UJ	<1.1 UJ	<1.0 UJ	<0.95 UJ	<0.98 UJ
2-Chloroethylvinylether	NE	NE	<1.2 R	<1.2 R	<1.1 R	<1.1 R	<1.1 R
cis-1,3-Dichloropropene	NE	NE	<0.47 UJ	<0.47 UJ	<0.46 UJ	<0.42 UJ	<0.44 UJ
4-Methyl-2-pentanone (MIBK)	NE	1,000	<1.2 UJ	<1.2 UJ	<1.1 UJ	<1.1 UJ	<1.1 UJ
Toluene	500,000	1,500	<2.0 UJ	<2.0 UJ	<1.9 UJ	<1.8 UJ	<1.9 UJ
trans-1,3-Dichloropropene	NE	NE	<0.59 UJ	<0.59 UJ	<0.57 UJ	<0.53 UJ	<0.55 UJ
1,1,2-Trichloroethane	NE	NE	<0.71 UJ	<0.71 UJ	<0.68 UJ	<0.64 UJ	<0.66 UJ
Tetrachloroethene	25,000	1,400	<2.2 UJ	<2.3 UJ	<2.2 UJ	<2.0 UJ	<2.1 UJ
2-Hexanone	NE	NE	<2.7 UJ	<2.7 UJ	<2.6 UJ	<2.4 UJ	<2.5 UJ
Dibromochloromethane	NE	Not Available	<0.59 UJ	<0.59 UJ	<0.57 UJ	<0.53 UJ	<0.55 UJ
Chlorobenzene	500,000	1,700	<1.3 UJ	<1.3 UJ	<1.3 UJ	<1.2 UJ	<1.2 UJ
Ethylbenzene	390,000	5,500	<2.1 UJ	<2.1 UJ	<2.1 UJ	<1.9 UJ	<2.0 UJ
m&p-Xylenes	500,000	NE	<3.9 UJ	<3.9 UJ	<3.8 UJ	<3.5 UJ	<3.6 UJ
o-Xylene	NE	NE	<1.4 UJ	<1.4 UJ	<1.4 UJ	<1.3 UJ	<1.3 UJ
Styrene	NE	NE	<1.2 UJ	<1.2 UJ	<1.1 UJ	<1.1 UJ	<1.1 UJ
Bromoform	NE	NE	<0.71 UJ	<0.71 UJ	<0.68 UJ	<0.64 UJ	<0.66 UJ
Isopropylbenzene	NE	NE	<2.2 UJ	<2.3 UJ	<2.2 UJ	<2.0 UJ	<2.1 UJ
1,1,2,2-Tetrachloroethane	NE	600	<0.59 UJ	<0.59 UJ	<0.57 UJ	<0.53 UJ	<0.55 UJ
n-Propylbenzene	500,000	NE	<2.2 UJ	<2.3 UJ	<2.2 UJ	<2.0 UJ	<2.1 UJ

TABLE 3: HOTSPOT 4 AND 5 CLOSURE SAMPLES											
Soil Analytical Results											
Samples Collected September 30, and October 4, 2005											
BL Companies Project No. 03C497											
220 3rd Street / NYSDEC BCP SITE No. C224100											
City of New York, Borough of Brooklyn, Kings County, New York											
Compound	Proposed Site-Specific Alternate Criteria+	NYSDEC Regulatory Criteria	HS 4/5 B-1	HS 4/5 B-2	HS 4/5 N-1	HS 4/5 W-1	HS 4/5 W-2	EX4-5, S	EX4-5, SE	EX4-5, NE	
Date Collected		TAGM	30-Sep-05	30-Sep-05	30-Sep-05	30-Sep-05	30-Sep-05	4-Oct-05	4-Oct-05	4-Oct-05	
VOCs (ppb)											
Dichlorodifluoromethane	NE	NE	<60 UJ	<71 UJ	<74 UJ	<58 UJ	<56 UJ	<2.5 UJ	<2.2 UJ	<2.4 UJ	
Chloromethane	NE	NE	<60 UJ	<71 UJ	<74 UJ	<58 UJ	<56 UJ	<2.0 UJ	<1.8 UJ	<2.0 UJ	
Vinyl chloride	13,000	200	<60 UJ	<71 UJ	<74 UJ	<58 UJ	<56 UJ	<2.5 UJ	<2.2 UJ	<2.4 UJ	
Bromomethane	NE	NE	<60 UJ	<71 UJ	<74 UJ	<58 UJ	<56 UJ	<2.7 UJ	<2.4 UJ	<2.7 UJ	
Chloroethane	NE	1,900	<60 UJ	<71 UJ	<74 UJ	<58 UJ	<56 UJ	<3.6 UJ	<3.2 UJ	<3.5 UJ	
Trichlorofluoromethane	NE	NE	<60 UJ	<71 UJ	<74 UJ	<58 UJ	<56 UJ	<3.2 UJ	<2.8 UJ	<3.2 UJ	
1,1-Dichloroethene	500,000	400	<60 UJ	<71 UJ	<74 UJ	<58 UJ	<56 UJ	<2.5 UJ	<2.2 UJ	<2.4 UJ	
Carbon disulfide	NE	2,700	--	--	--	--	--	<2.1 UJ	<1.9 UJ	<2.1 UJ	
Acetone	500,000	200	--	--	--	--	--	12 UJ	11 UJ	12 UJ	
Methylene chloride	500,000	100	<60 UJ	72 J	160 J	<58 UJ	<56 UJ	21 J	7.7 J	13 J	
trans-1,2-Dichloroethene	500,000	300	<60 UJ	<71 UJ	<74 UJ	<58 UJ	<56 UJ	<1.7 UJ	<1.5 UJ	<1.7 UJ	
Methyl-tert-butyl-ether (MTBE)	500,000	NE	<60 UJ	<71 UJ	<74 UJ	<58 UJ	<56 UJ	<0.37 UJ	<0.33 UJ	<0.37 UJ	
1,1-Dichloroethane	240,000	200	<60 UJ	<71 UJ	<74 UJ	<58 UJ	<56 UJ	<1.6 UJ	<1.4 UJ	<1.6 UJ	
Vinyl acetate	NE	NE	--	--	--	--	--	<0.86 UJ	<0.77 UJ	<0.86 UJ	
cis-1,2-Dichloroethene	500,000	NE	<60 UJ	<71 UJ	<74 UJ	<58 UJ	<56 UJ	<1.5 UJ	<1.3 UJ	<1.5 UJ	
2-Butanone (MEK)	500,000	300	--	--	--	--	--	12 UJ	11 UJ	12 UJ	
Chloroform	350,000	300	<60 UJ	<71 UJ	<74 UJ	<58 UJ	<56 UJ	<1.3 UJ	<1.2 UJ	<1.3 UJ	
1,1,1-Trichloroethane	500,000	800	<60 UJ	<71 UJ	<74 UJ	<58 UJ	<56 UJ	<2.0 UJ	<1.8 UJ	<2.0 UJ	
Carbon tetrachloride	22,000	600	<60 UJ	<71 UJ	<74 UJ	<58 UJ	<56 UJ	<2.6 UJ	<2.3 UJ	<2.6 UJ	
Benzene	45,000	60	<60 UJ	<71 UJ	<74 UJ	<58 UJ	<56 UJ	<1.7 UJ	<1.5 UJ	<1.7 UJ	
1,2-Dichloroethane	30,000	100	<60 UJ	<71 UJ	<74 UJ	<58 UJ	<56 UJ	<2.2 UJ	<2.0 UJ	<2.2 UJ	
Trichloroethene (TCE)	200,000	700	<60 UJ	<71 UJ	<74 UJ	<58 UJ	<56 UJ	<2.1 UJ	<1.9 UJ	<2.1 UJ	
1,2-Dichloropropane	NE	NE	<60 UJ	<71 UJ	<74 UJ	<58 UJ	<56 UJ	<1.3 UJ	<1.2 UJ	<1.3 UJ	
Bromodichloromethane	NE	NE	<60 UJ	<71 UJ	<74 UJ	<58 UJ	<56 UJ	<1.1 UJ	<0.98 UJ	<1.1 UJ	
2-Chloroethylvinylether	NE	NE	<60 UJ	<71 UJ	<74 UJ	<58 UJ	<56 UJ	<1.2 R	<1.1 R	<1.2 R	
cis-1,3-Dichloropropene	NE	NE	<60 UJ	<71 UJ	<74 UJ	<58 UJ	<56 UJ	<0.49 UJ	<0.44 UJ	<0.49 UJ	
4-Methyl-2-pentanone (MIBK)	NE	1,000	--	--	--	--	--	<1.2 UJ	<1.1 UJ	<1.2 UJ	
Toluene	500,000	1,500	<60 UJ	<71 UJ	<74 UJ	<58 UJ	<56 UJ	<2.1 UJ	<1.9 UJ	<2.1 UJ	
trans-1,3-Dichloropropene	NE	NE	<60 UJ	<71 UJ	<74 UJ	<58 UJ	<56 UJ	<0.61 UJ	<0.55 UJ	<0.61 UJ	
1,1,2-Trichloroethane	NE	NE	<60 UJ	<71 UJ	<74 UJ	<58 UJ	<56 UJ	<0.74 UJ	<0.66 UJ	<0.73 UJ	
Tetrachloroethene	25,000	1,400	<60 UJ	<71 UJ	<74 UJ	<58 UJ	<56 UJ	<2.3 UJ	<2.1 UJ	<2.3 UJ	
2-Hexanone	NE	NE	--	--	--	--	--	<2.8 UJ	<2.5 UJ	<2.8 UJ	
Dibromochloromethane	NE	Not Available	<60 UJ	<71 UJ	<74 UJ	<58 UJ	<56 UJ	<0.61 UJ	<0.55 UJ	<0.61 UJ	
Chlorobenzene	500,000	1,700	<60 UJ	<71 UJ	<74 UJ	<58 UJ	<56 UJ	<1.3 UJ	<1.2 UJ	<1.3 UJ	
Ethylbenzene	390,000	5,500	<60 UJ	<71 UJ	<74 UJ	<58 UJ	<56 UJ	<2.2 UJ	<2.0 UJ	<2.2 UJ	
m&p-Xylenes	500,000	NE	<120 UJ	<140 UJ	<150 UJ	<120 UJ	<110 UJ	<4.0 UJ	<3.6 UJ	<4.0 UJ	
o-Xylene		NE	160 J	<71 UJ	<74 UJ	<58 UJ	<56 UJ	<1.5 UJ	<1.3 UJ	<1.5 UJ	
Styrene		NE	NE	--	--	--	--	--	<1.2 UJ	<1.1 UJ	<1.2 UJ
Bromoform	NE	NE	<60 UJ	<71 UJ	<74 UJ	<58 UJ	<56 UJ	<0.74 UJ	<0.66 UJ	<0.73 UJ	
Isopropylbenzene	NE	NE	--	--	--	--	--	<2.3 UJ	<2.1 UJ	<2.3 UJ	
1,1,2,2-Tetrachloroethane	NE	600	<60 UJ	<71 UJ	<74 UJ	<58 UJ	<56 UJ	<0.61 UJ	<0.55 UJ	<0.61 UJ	
n-Propylbenzene	500,000	NE	--	--	--	--	--	<2.3 UJ	<2.1 UJ	<2.3 UJ	
1,3,5-Trimethylbenzene	190,000	NE	--	--	--	--	--	<2.1 UJ	<1.9 UJ	<2.1 UJ	
tert-Butylbenzene	500,000	NE	--	--	--	--	--	<2.5 UJ	<2.2 UJ	<2.4 UJ	
1,2,4-Trimethylbenzene	190,000	NE	--	--	--	--	--	<2.0 UJ	<1.8 UJ	<2.0 UJ	
sec-Butylbenzene	500,000	NE	--	--	--	--	--	<2.5 UJ	<2.2 UJ	<2.4 UJ	
1,3-Dichlorobenzene	280,000	1,600	<60 UJ	<71 UJ	<74 UJ	<58 UJ	<56 UJ	<1.3 UJ	<1.2 UJ	<1.3 UJ	
p-Isopropyltoluene	NE	NE	--	--	--	--	--	<2.3 UJ	<2.1 UJ	<2.3 UJ	
1,4-Dichlorobenzene	130,000	8,500	<60 UJ	<71 UJ	<74 UJ	<58 UJ	<56 UJ	<1.1 UJ	<0.98 UJ	<1.1 UJ	
n-Butylbenzene	500,000	NE	--	--	--	--	--	<1.8 UJ	<1.6 UJ	<1.8 UJ	
1,2-Dichlorobenzene	500,000	7,900	<60 UJ	<71 UJ	<74 UJ	<58 UJ	<56 UJ	<0.49 UJ	<0.44 UJ	<0.49 UJ	
Naphthalene	NE	13,000	--	--	--	--	--	<0.61 UJ	<0.55 UJ	<0.61 UJ	
Xylenes (Total)	500,000	1,200	--	--	--	--	--	--	--	--	
SVOCs (ppb)											
Naphthalene	500,000	13,000	<66 U	<90 U	<72 U	100 J	<76 U	2,500 J	430 J	180 J	
2-Methylnaphthalene	NE	36,400	<61 U	<84 U	<67 U	<61 U	<71 U	960 J	320 J	<62 UJ	
Acenaphthylene	500,000	41,000	<47 U	<65 U	63 J	52 J	<55 U	1,900 J	250 J	82 J	
Acenaphthene	500,000	50,000	<63 U	<87 U	230 J	130 J	<73 U	2,100 J	460 J	120 J	
Flourene	500,000	50,000	<49 U	<68 U	110 J	140 J	<57 U	2,100 J	600 J	53 J	
Phenanthrene	500,000	50,000	75 J	79 J	500	490	<52 U	28,000 J	5,300 J	580 J	
Anthracene	500,000	50,000	<63 U	<87 U	170 J	230 J	<73 U	6,600 J	1,400 J	87 J	
Fluoranthene	500,000	50,000	160 J	87 J	390 J	1,100	<56 U	40,000 J	5,700 J	850 J	
Pyrene	500,000	50,000	180 J	84 J	550	950	<61 U	37,000 J	5,100 J	1,000 J	
Benzo(a)anthracene	5,600	224 or MDL	90 J	<71 U	160 J	370 J	<60 U	20,000 J	2,600 J	290 J	
Chrysene	56,000	400	100 J	<66 U	160 J	410	<56 U	22,000 J	2,900 J	380 J	
Benzo(b)fluoranthene	6,000	1,100	<110 U	<150 U	160 J	410	<120 U	20,000 J	2,800 J	340 J	
Benzo(k)fluoranthene	56,000	1,100	<43 U	<58 U	<47 U	140 J	<49 U	8,600 J	1,100 J	110 J	
Benzo(a)pyrene	1,000	61 or MDL	87 J	<65 U	150 J	370 J	<55 U	19,000 J	2,400 J	320 J	
Indeno(1,2,3-cd)pyrene	5,600	3,200	<39 U	<54 U	<43 U	230 J	<45 U	14,000 J	2,000 J	230 J	
Dibenzo(a,h)anthracene	560	14 or MDL	<43 U	<58 U	<47 U	<42 U	<49 U	4,200 J	610 J	61 J (M)	
Benzo(g,h,i)perylene	500,000	50,000	<43 U	<58 U	110 J	270 J	<49 U	16,000 J	2,600 J	340 J	
RCRA Metals		TAGM #4046	SB								
Total, (ppm)		Criteria									
Arsenic	16	7.5 or SB	<0.1 - 73	1.9 B (N)	7.2 B (N)	6.5 B (N)	3.6 B (N)	3.4 B (N)	7.4 J	2.4 J	2.6 J
Barium	400	300 or SB	10 - 1,500	40.6 (*)	53.4 (*)	93.0 (*)	71.3 (*)	46.2 (*)	113 J	52.9 J	19.0 J
Cadmium	9.3	1 or SB	0.07 - 4.40 **	<0.80 U	<1.7 U	<1.3 U	<1.1 U	<1.1 U	<1.2 U	<1.3 U	<1.0 U
Chromium	400-1,500	10 or SB	1 - 1,000	10.0 (N)	19.0 (N)	14.2 (N)	11.6 (N)				

<p>TABLE 4: HOTSPOT PCB CLOSURE SAMPLES</p> <p>Soil Analytical Results</p> <p>Samples Collected November 3, 2005</p> <p>BL Companies Project No. 03C497</p> <p>220 3rd Street / NYSDEC BCP SITE No. C224100</p> <p>City of New York, Borough of Brooklyn, Kings County, New York</p>

<p>TABLE 4: HOTSPOT PCB CLOSURE SAMPLES</p> <p>Soil Analytical Results</p> <p>Samples Collected November 3, 2005</p> <p>BL Companies Project No. 03C497</p> <p>220 3rd Street / NYSDEC BCP SITE No. C224100</p> <p>City of New York, Borough of Brooklyn, Kings County, New York</p>

Compound	NYSDEC Regulatory Criteria	Concentration of Compound in Sample									
	TAGM	PCB-1N (STL)	PCB-1N (CTL)	PCB-1E (STL)	PCB-1E (CTL)	PCB-1S (STL)	PCB-1S (CTL)	PCB-1W (STL)	PCB-1W (CTL)	PCB-1B (STL)	PCB-1B (CTL)
PCBs (ppb)											
PCB 1016	1,000 (Surface) 10,000 (Subsurface)	<3.1 U		<3.3 U		<3.2 U		<3.2 U		<3.4 U	
PCB 1221		<1.7 U		<1.8 U		<1.7 U		<1.7 U		<1.8 U	
PCB 1232		<2.1 U		<2.2 U		<2.1 U		<2.1 U		<2.2 U	
PCB 1242		<3.3 U		<3.5 U		<3.4 U		<3.4 U		<3.6 U	
PCB 1248		<3.0 U		48 J		<3.0 U		<3.1 U		<3.2 U	
PCB 1254		<1.3 U		<1.4 U		<1.4 U		<1.4 U		<1.4 U	
PCB 1260		<4.4 U		13 J		<4.5 U		5.4 J (M)		<4.8 U	
PCB-Total				<1		<1		<1		<1	

NOTES
Only compounds detected are listed
TAGM = Technical and Administrative Guidance Memorandum Soil Cleanup objectives
Bold and shading indicates exceedence of TAGM Criteria
ND = Not Detected
NE = None Established by DEC
NA = Not Applicable
ppb = parts per billion
J = (Organic Qualifiers) The result is an estimated value below the reporting limit.
U = (Organic/Inorganic Qualifiers) The analyte was not detected at or above the reporting limit.
(M) = (Organic Flags) Manually Integrated Compound

NOTES	
Only compounds detected are listed	
TAGM = Technical and Administrative Guidance Memorandum Soil Cleanup objectives	
Bold and shading indicates exceedence of TAGM Criteria	
ND = Not Detected	
NE = None Established by DEC	
NA = Not Applicable	
ppb = parts per billion	
J = (Organic Qualifiers) The result is an estimated value below the reporting limit.	
U = (Organic/Inorganic Qualifiers) The analyte was not detected at or above the reporting limit.	
(M) = (Organic Flags) Manually Integrated Compound	

APPENDIX C

Laboratory Reports

ANALYTICAL REPORT

JOB NUMBER: 210971

Prepared For:

BL COMPANIES
355 Research Parkway
Meriden, CT 06450

Project: BROOKLYN WHOLE FOODS

Attention: Nick Tsacoyannis

Date: 10/18/2005

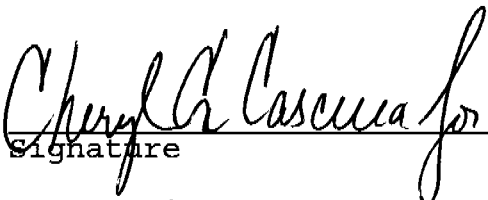
Signature

Name: Jill M. Duhancik

Title: Project Manager

E-Mail: jduhancik@stl-inc.com

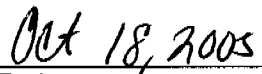
Date

STL Connecticut
128 Long Hill Cross Road
Shelton, CT 06484

This Report Contains (324) Pages

STL Report : 210971
BL COMPANIES

Case Narrative

Sample Receipt – All samples were received in good condition and at the proper temperature.

The following analyses were subcontracted out to the indicated laboratories:

8021-VOCs sent to STL St. Louis, 13715 Rider Trail North, Earth City, MO 63045.

Organic Extraction - Samples were extracted according to method 3541. No problems were encountered.

Metals – ICAP metals were determined using a JA61E trace ICAP; mercury was determined by cold vapor technique using a Perkin Elmer mercury analyzer; following guidance provided in SW846 according to methods: ICAP – 3050B/6010B; mercury-7471A.

Semi-Volatile Organics - Semi-volatile organic samples were analyzed by capillary GC/MS according to NYSDEC Protocols using guidance provided in Method 8270C. The instrumentation used was a Hewlett-Packard Gas Chromatograph interfaced with a Mass Selective Detector.

A 1ul injection was used for all samples and standards. Refer to the standard concentration form behind the Form 8's for specific compound concentrations in each of the calibration levels. Internal standards were added to all samples and standards at 20ng/ul.

Batch QC has been reported.

All samples were analyzed without any apparent problems.

Sample Calculation:

Sample ID – HS 4/S B-1
Compound - phenanthrene

$$\frac{(28245\text{Area})(20\text{ng})(1000\text{ul})}{(532074\text{Area})(1.086\text{Area/ng})(1\text{ul})(15.0\text{g})(.870)} = 74.9 = 75\text{ug/kg}$$

The test results in this report meet all NELAP requirements for parameters for which accreditation is required or available. Any exceptions to NELAP requirements are noted in the case narrative.

SAMPLE INFORMATION

Date: 10/18/2005

Job Number.: 210971
Customer....: BL COMPANIES
Attn.....: Nick Tsacoyannis

Project Number.....: 20001302
Customer Project ID....: BROOKLYN WHOLE FOODS
Project Description....: Brooklyn Whole Foods

Laboratory Sample ID	Customer Sample ID	Sample Matrix	Date Sampled	Time Sampled	Date Received	Time Received
210971-1	HS 4/S B-1	Soil	09/30/2005	08:00	09/30/2005	16:20
210971-2	HS 4/S B-2	Soil	09/30/2005	08:20	09/30/2005	16:20
210971-3	HS 4/S N-1	Soil	09/30/2005	08:37	09/30/2005	16:20
210971-4	HS 4/S W-1	Soil	09/30/2005	08:44	09/30/2005	16:20
210971-5	HS 4/S W-2	Soil	09/30/2005	08:52	09/30/2005	16:20

LABORATORY TEST RESULTS

Job Number: 210971

Date: 10/10/2005

CUSTOMER: BL COMPANIES

PROJECT: BROOKLYN WHOLE FOODS

ATTN: Nick Tsacoyannis

Customer Sample ID: HS 4/S B-1
 Date Sampled.....: 09/30/2005
 Time Sampled.....: 08:00
 Sample Matrix.....: Soil

Laboratory Sample ID: 210971-1
 Date Received.....: 09/30/2005
 Time Received.....: 16:20

TEST METHOD	PARAMETER/TEST DESCRIPTION	SAMPLE RESULT	Q FLAGS	MDL	RL	DILUTION	UNITS	BATCH	DT	DATE/TIME	TECH
ASTM D-2216	% Solids, Solid	87.0		0.10	0.10	1	%	55615		10/04/05 0000	rlm
	% Moisture, Solid	13.0		0.10	0.10	1	%	55615		10/04/05 0000	rlm
8270c	Semivolatile Organics	ND	U	66	380	1.00000	ug/Kg	55836		10/06/05 1402	jdw
	Naphthalene, Solid*	ND	U	61	380	1.00000	ug/Kg	55836		10/06/05 1402	jdw
	2-Methylnaphthalene, Solid*	ND	U	47	380	1.00000	ug/Kg	55836		10/06/05 1402	jdw
	Acenaphthylene, Solid*	ND	U	63	380	1.00000	ug/Kg	55836		10/06/05 1402	jdw
	Acenaphthene, Solid*	ND	U	49	380	1.00000	ug/Kg	55836		10/06/05 1402	jdw
	Fluorene, Solid*	75	J	45	380	1.00000	ug/Kg	55836		10/06/05 1402	jdw
	Phenanthrene, Solid*	ND	U	63	380	1.00000	ug/Kg	55836		10/06/05 1402	jdw
	Anthracene, Solid*	160	J	48	380	1.00000	ug/Kg	55836		10/06/05 1402	jdw
	Fluoranthene, Solid*	180	J	53	380	1.00000	ug/Kg	55836		10/06/05 1402	jdw
	Pyrene, Solid*	90	J	52	380	1.00000	ug/Kg	55836		10/06/05 1402	jdw
	Benzo(a)anthracene, Solid*	100	J	48	380	1.00000	ug/Kg	55836		10/06/05 1402	jdw
	Chrysene, Solid*	ND	U	110	380	1.00000	ug/Kg	55836		10/06/05 1402	jdw
	Benzo(b)fluoranthene, Solid*	ND	U	43	380	1.00000	ug/Kg	55836		10/06/05 1402	jdw
	Benzo(k)fluoranthene, Solid*	ND	U	47	380	1.00000	ug/Kg	55836		10/06/05 1402	jdw
	Benzo(a)pyrene, Solid*	87	J	39	380	1.00000	ug/Kg	55836		10/06/05 1402	jdw
	Indeno(1,2,3-cd)pyrene, Solid*	ND	U	43	380	1.00000	ug/Kg	55836		10/06/05 1402	jdw
	Dibenzo(a,h)anthracene, Solid*	ND	U	43	380	1.00000	ug/Kg	55836		10/06/05 1402	jdw
	Benzo(ghi)perylene, Solid*	ND	U	43	380	1.00000	ug/Kg	55836		10/06/05 1402	jdw

* In Description = Dry Wgt.

Page 2

Job Number: 210971 LABORATORY TEST RESULTS Date: 10/10/2005

CUSTOMER: BL COMPANIES

PROJECT: BROOKLYN WHOLE FOODS

ATTN: Nick Tsacoyannis

Customer Sample ID: HS 4/S B-2
 Date Sampled.....: 09/30/2005
 Time Sampled.....: 08:20
 Sample Matrix.....: Soil

Laboratory Sample ID: 210971-2
 Date Received.....: 09/30/2005
 Time Received.....: 16:20

TEST METHOD	PARAMETER/TEST DESCRIPTION	SAMPLE RESULT	Q FLAGS	MDL	RL	DILUTION	UNITS	BATCH	DT	DATE/TIME	TECH
ASTM D-2216	% Solids, Solid	63.4		0.10	0.10	1	%	55615		10/04/05 0000	rlm
	% Moisture, Solid	36.6		0.10	0.10	1	%	55615		10/04/05 0000	rlm
8270C	Semivolatile Organics		U								
	Naphthalene, Solid*	ND	U	90	520	1.00000	ug/Kg	55836		10/06/05 2246	jdw
	2-Methylnaphthalene, Solid*	ND	U	84	520	1.00000	ug/Kg	55836		10/06/05 2246	jdw
	Acenaphthylene, Solid*	ND	U	65	520	1.00000	ug/Kg	55836		10/06/05 2246	jdw
	Acenaphthene, Solid*	ND	U	87	520	1.00000	ug/Kg	55836		10/06/05 2246	jdw
	Fluorene, Solid*	ND	U	68	520	1.00000	ug/Kg	55836		10/06/05 2246	jdw
	Phenanthrene, Solid*		J	62	520	1.00000	ug/Kg	55836		10/06/05 2246	jdw
	Anthracene, Solid*	79	J	87	520	1.00000	ug/Kg	55836		10/06/05 2246	jdw
	Fluoranthene, Solid*	87	J	66	520	1.00000	ug/Kg	55836		10/06/05 2246	jdw
	Pyrene, Solid*	84	J	73	520	1.00000	ug/Kg	55836		10/06/05 2246	jdw
	Benzo(a)anthracene, Solid*	ND	U	71	520	1.00000	ug/Kg	55836		10/06/05 2246	jdw
	Chrysene, Solid*	ND	U	66	520	1.00000	ug/Kg	55836		10/06/05 2246	jdw
	Benzo(b)fluoranthene, Solid*	ND	U	150	520	1.00000	ug/Kg	55836		10/06/05 2246	jdw
	Benzo(k)fluoranthene, Solid*	ND	U	58	520	1.00000	ug/Kg	55836		10/06/05 2246	jdw
	Benzo(a)pyrene, Solid*	ND	U	65	520	1.00000	ug/Kg	55836		10/06/05 2246	jdw
	Indeno(1,2,3-cd)pyrene, Solid*	ND	U	54	520	1.00000	ug/Kg	55836		10/06/05 2246	jdw
	Dibenzo(a,h)anthracene, Solid*	ND	U	58	520	1.00000	ug/Kg	55836		10/06/05 2246	jdw
	Benzo(ghi)perylene, Solid*	ND	U	58	520	1.00000	ug/Kg	55836		10/06/05 2246	jdw

* In Description = Dry Wgt.

Page 3

Job Number: 210971

LABORATORY TEST RESULTS

Date: 10/10/2005

CUSTOMER: BL COMPANIES

PROJECT: BROOKLYN WHOLE FOODS

ATTN: Nick Tsacoyannis

Customer Sample ID: HS 4/s N-1
 Date Sampled.....: 09/30/2005
 Time Sampled.....: 08:37
 Sample Matrix.....: Soil

Laboratory Sample ID: 210971-3
 Date Received.....: 09/30/2005
 Time Received.....: 16:20

TEST METHOD	PARAMETER/TEST DESCRIPTION	SAMPLE RESULT	Q FLAGS	MDL	RL	DILUTION	UNITS	BATCH	DT	DATE/TIME	TECH
ASTM D-2216	% Solids, Solid	77.9		0.10	0.10	1	%	55615		10/04/05 0000	rlm
	% Moisture, Solid	22.1		0.10	0.10	1	%	55615		10/04/05 0000	rlm
8270c	Semivolatile Organics										
	Naphthalene, Solid*	ND	U	72	420	1.00000	ug/Kg	55836		10/06/05 1433	jdw
	2-Methylnaphthalene, Solid*	ND	U	67	420	1.00000	ug/Kg	55836		10/06/05 1433	jdw
	Acenaphthylene, Solid*	63	J	52	420	1.00000	ug/Kg	55836		10/06/05 1433	jdw
	Acenaphthene, Solid*	230	J	69	420	1.00000	ug/Kg	55836		10/06/05 1433	jdw
	Fluorene, Solid*	110	J	54	420	1.00000	ug/Kg	55836		10/06/05 1433	jdw
	Phenanthrene, Solid*	500	J	49	420	1.00000	ug/Kg	55836		10/06/05 1433	jdw
	Anthracene, Solid*	170	J	69	420	1.00000	ug/Kg	55836		10/06/05 1433	jdw
	Fluoranthene, Solid*	390	J	53	420	1.00000	ug/Kg	55836		10/06/05 1433	jdw
	Pyrene, Solid*	550	J	58	420	1.00000	ug/Kg	55836		10/06/05 1433	jdw
	Benzo(a)anthracene, Solid*	160	J	57	420	1.00000	ug/Kg	55836		10/06/05 1433	jdw
	Chrysene, Solid*	160	J	53	420	1.00000	ug/Kg	55836		10/06/05 1433	jdw
	Benzo(b)fluoranthene, Solid*	160	J	120	420	1.00000	ug/Kg	55836		10/06/05 1433	jdw
	Benzo(k)fluoranthene, Solid*	47	U	47	420	1.00000	ug/Kg	55836		10/06/05 1433	jdw
	Benzo(a)pyrene, Solid*	150	U	52	420	1.00000	ug/Kg	55836		10/06/05 1433	jdw
	Indeno(1,2,3-cd)pyrene, Solid*	43	U	43	420	1.00000	ug/Kg	55836		10/06/05 1433	jdw
	Dibenzo(a,h)anthracene, Solid*	ND	U	47	420	1.00000	ug/Kg	55836		10/06/05 1433	jdw
	Benzo(ghi)perylene, Solid*	110	J	47	420	1.00000	ug/Kg	55836		10/06/05 1433	jdw

* In Description = Dry Wgt.

LABORATORY TEST RESULTS

Job Number: 210971

Date: 10/10/2005

CUSTOMER: BL COMPANIES

PROJECT: BROOKLYN WHOLE FOODS

ATTN: Nick Tsacoyannis

Customer Sample ID: HS 4/S W-1
 Date Sampled.....: 09/30/2005
 Time Sampled.....: 08:44
 Sample Matrix.....: Soil

Laboratory Sample ID: 210971-4
 Date Received.....: 09/30/2005
 Time Received.....: 16:20

TEST METHOD	PARAMETER/TEST DESCRIPTION	SAMPLE RESULT	Q	FLAGS	MDL	RL	DILUTION	UNITS	BATCH	DT	DATE/TIME	TECH
ASTM D-2216	% Solids, Solid	86.4			0.10	0.10	1	%	55615		10/04/05 0000	rlm
	% Moisture, Solid	13.6			0.10	0.10	1	%	55615		10/04/05 0000	rlm
8270C	Semivolatile Organics											
	Naphthalene, Solid*	100	J		65	380	1.00000	ug/Kg	55836		10/06/05 1504	jdW
	2-Methylnaphthalene, Solid*	ND	U		61	380	1.00000	ug/Kg	55836		10/06/05 1504	jdW
	Acenaphthylene, Solid*	52	J		47	380	1.00000	ug/Kg	55836		10/06/05 1504	jdW
	Acenaphthene, Solid*	130	J		63	380	1.00000	ug/Kg	55836		10/06/05 1504	jdW
	Fluorene, Solid*	140	J		49	380	1.00000	ug/Kg	55836		10/06/05 1504	jdW
	Phenanthrene, Solid*	490			45	380	1.00000	ug/Kg	55836		10/06/05 1504	jdW
	Anthracene, Solid*	230	J		63	380	1.00000	ug/Kg	55836		10/06/05 1504	jdW
	Fluoranthene, Solid*	1100			48	380	1.00000	ug/Kg	55836		10/06/05 1504	jdW
	Pyrene, Solid*	950			53	380	1.00000	ug/Kg	55836		10/06/05 1504	jdW
	Benzo(a)anthracene, Solid*	370	J		51	380	1.00000	ug/Kg	55836		10/06/05 1504	jdW
	Chrysene, Solid*	410			48	380	1.00000	ug/Kg	55836		10/06/05 1504	jdW
	Benzo(b)fluoranthene, Solid*	410			110	380	1.00000	ug/Kg	55836		10/06/05 1504	jdW
	Benzo(k)fluoranthene, Solid*	140	J		42	380	1.00000	ug/Kg	55836		10/06/05 1504	jdW
	Benzo(a)pyrene, Solid*	370	J		47	380	1.00000	ug/Kg	55836		10/06/05 1504	jdW
	Indeno(1,2,3-cd)pyrene, Solid*	230	J		39	380	1.00000	ug/Kg	55836		10/06/05 1504	jdW
	Dibenzo(a,h)anthracene, Solid*	ND	U		42	380	1.00000	ug/Kg	55836		10/06/05 1504	jdW
	Benzo(ghi)perylene, Solid*	270	J		42	380	1.00000	ug/Kg	55836		10/06/05 1504	jdW

* In Description = Dry Wgt.

Page 5

LABORATORY TEST RESULTS											
Job Number: 210971						Date: 10/10/2005					
CUSTOMER: BL COMPANIES						PROJECT: BROOKLYN WHOLE FOODS					
Customer Sample ID: HS 4/s W-2 Date Sampled.....: 09/30/2005 Time Sampled.....: 08:52 Sample Matrix.....: Soil						Laboratory Sample ID: 210971-5 Date Received.....: 09/30/2005 Time Received.....: 16:20 ATTN: Nick Tsacoyannis					
TEST METHOD	PARAMETER/TEST DESCRIPTION	SAMPLE RESULT	Q FLAGS	MDL	RL	DILUTION	UNITS	BATCH	DT	DATE/TIME	TECH
ASTM D-2216	% Solids, Solid	73.9		0.10	0.10	1	%	55615		10/04/05 0000	rlm
	% Moisture, Solid	26.1		0.10	0.10	1	%	55615		10/04/05 0000	rlm
8270C	Semivolatile Organics	ND	U	76	440	1.00000	ug/Kg	55836		10/06/05 2316	jdjw
	Naphthalene, Solid*	ND	U	71	440	1.00000	ug/Kg	55836		10/06/05 2316	jdjw
	2-Methylnaphthalene, Solid*	ND	U	55	440	1.00000	ug/Kg	55836		10/06/05 2316	jdjw
	Acenaphthylene, Solid*	ND	U	73	440	1.00000	ug/Kg	55836		10/06/05 2316	jdjw
	Acenaphthene, Solid*	ND	U	57	440	1.00000	ug/Kg	55836		10/06/05 2316	jdjw
	Fluorene, Solid*	ND	U	52	440	1.00000	ug/Kg	55836		10/06/05 2316	jdjw
	Phenanthrene, Solid*	ND	U	73	440	1.00000	ug/Kg	55836		10/06/05 2316	jdjw
	Anthracene, Solid*	ND	U	56	440	1.00000	ug/Kg	55836		10/06/05 2316	jdjw
	Fluoranthene, Solid*	ND	U	61	440	1.00000	ug/Kg	55836		10/06/05 2316	jdjw
	Pyrene, Solid*	ND	U	60	440	1.00000	ug/Kg	55836		10/06/05 2316	jdjw
	Benzo(a)anthracene, Solid*	ND	U	56	440	1.00000	ug/Kg	55836		10/06/05 2316	jdjw
	Chrysene, Solid*	ND	U	120	440	1.00000	ug/Kg	55836		10/06/05 2316	jdjw
	Benzo(b)fluoranthene, Solid*	ND	U	49	440	1.00000	ug/Kg	55836		10/06/05 2316	jdjw
	Benzo(k)fluoranthene, Solid*	ND	U	55	440	1.00000	ug/Kg	55836		10/06/05 2316	jdjw
	Benzo(a)pyrene, Solid*	ND	U	45	440	1.00000	ug/Kg	55836		10/06/05 2316	jdjw
	Indeno(1,2,3-cd)pyrene, Solid*	ND	U	49	440	1.00000	ug/Kg	55836		10/06/05 2316	jdjw
	Dibenzo(a,h)anthracene, Solid*	ND	U	49	440	1.00000	ug/Kg	55836		10/06/05 2316	jdjw
	Benzo(ghi)perylene, Solid*	ND	U	49	440	1.00000	ug/Kg	55836		10/06/05 2316	jdjw

Connecticut

Page 8

* In Description = Dry Wgt.

LABORATORY TEST RESULTS												
Job Number: 210971		Date:10/13/2005										
CUSTOMER: EL COMPANIES		PROJECT: BROOKLYN WHOLE FOODS					ATTN: Nick Tracoyannis					
Customer Sample ID: HS 4/S B-1		Laboratory Sample ID: 210971-1										
Date Sampled.....: 09/30/2005		Date Received.....: 09/30/2005										
Time Sampled.....: 08:00		Time Received.....: 16:20										
Sample Matrix.....: Soil												
TEST METHOD	PARAMETER/TEST DESCRIPTION	SAMPLE RESULT	Q	FLAGS	MDL	RL	DILUTION	UNITS	BATCH	DT	DATE/TIME	TECH
ASTM D-2216	% Solids, Solid	87.0			0.10	0.10	1	%	55615		10/04/05 0000	rlm
	% Moisture, Solid	13.0			0.10	0.10	1	%	55615		10/04/05 0000	rlm
7471A	Mercury (CVAA) Solids											
	Mercury, Solid*	0.17			0.017	0.057	1.0000	mg/Kg	55646		10/05/05 1544	mp
6010B	Metals Analysis (ICAP Trace)											
	Arsenic, Solid*	1.9	B	N	0.97	6.4	1	mg/Kg	55626		10/04/05 1825	mp
	Barium, Solid*	40.6		*	0.15	1.6	1	mg/Kg	55626		10/04/05 1825	mp
	Cadmium, Solid*	ND	U		0.80	2.4	1	mg/Kg	55626		10/04/05 1825	mp
	Chromium, Solid*	10.0		N	0.27	2.4	1	mg/Kg	55626		10/04/05 1825	mp
	Lead, Solid*	37.8		*	0.61	7.2	1	mg/Kg	55626		10/04/05 1825	mp
	Selenium, Solid*	ND	U		1.3	12.8	1	mg/Kg	55626		10/04/05 1825	mp
	Silver, Solid*	ND	U	N	0.26	2.4	1	mg/Kg	55626		10/04/05 1825	mp

* In Description = Dry Wgt.

Page 2

LABORATORY TEST RESULTS										
Job Number: 210971					Date:10/13/2005					
CUSTOMER: EL COMPANIES					PROJECT: BROOKLYN WHOLE FOODS					
ATTN: Nick Tsacoyannis										
Customer Sample ID: HS 4/S B-2										
Laboratory Sample ID: 210971-2										
Date Sampled.....: 09/30/2005										
Date Received.....: 09/30/2005										
Time Sampled.....: 08:20										
Time Received.....: 16:20										
Sample Matrix.....: Soil										
TEST METHOD	PARAMETER/TEST DESCRIPTION	SAMPLE RESULT	Q FLAG	ML	RL	DILUTION	UNITS	BATCH	DATE/TIME	TECH
ASTM D-2216	% Solids, Solid	63.4			0.10	1	%	55615	10/04/05 0000	rlm
	% Moisture, Solid	36.6			0.10	1	%	55615	10/04/05 0000	rlm
7471A	Mercury (CVAA) Solids									
	Mercury, Solid*	0.15		0.023	0.075	1.0000	mg/Kg	55646	10/05/05 1545	rlm
6010B	Metals Analysis (ICAP Trace)									
	Arsenic, Solid*	7.2	B	2.1	13.5	1	mg/Kg	55626	10/04/05 1908	rlm
	Barium, Solid*	53.4		0.31	3.4	1	mg/Kg	55626	10/04/05 1908	rlm
	Cadmium, Solid*		U	1.7	5.1	1	mg/Kg	55626	10/04/05 1908	rlm
	Chromium, Solid*	19.0		0.57	5.1	1	mg/Kg	55626	10/04/05 1908	rlm
	Lead, Solid*	45.9		1.3	15.2	1	mg/Kg	55626	10/04/05 1908	rlm
	Selenium, Solid*	ND	U	2.7	27.0	1	mg/Kg	55626	10/04/05 1908	rlm
	Silver, Solid*	ND	U	0.54	5.1	1	mg/Kg	55626	10/04/05 1908	rlm

* In Description - Det. Lab.

* In Description = Dry Wgt.

Page 3

LABORATORY TEST RESULTS												
Job Number: 210971			Date:10/13/2005									
CUSTOMER: BL COMPANIES			PROJECT: BROOKLYN NIXIE FOODS									
ATN: Nick Tsacoyannis												
Customer Sample ID: HS 4/S N-1			Laboratory Sample ID: 210971-3									
Date Sampled.....: 09/30/2005			Date Received.....: 09/30/2005									
Time Sampled.....: 08:37			Time Received.....: 16:20									
Sample Matrix.....: Soil												
TEST METHOD	PARAMETER/TEST DESCRIPTION	SAMPLE RESULT	Q	FLAGS	MDL	RL	DILUTION	UNITS	BATCH	DT	DATE/TIME	TECH
ASTM D-2216	% Solids, Solid	77.9			0.10	0.10	1	%	55615		10/04/05 0000	rlm
	% Moisture, Solid	22.1			0.10	0.10	1	%	55615		10/04/05 0000	rlm
7471A	Mercury (CVAA) Solids											
	Mercury, Solid*	0.37			0.013	0.043	1.0000	mg/Kg	55646		10/05/05 1546	rrp
6010B	Metals Analysis (ICAP Trace)											
	Arsenic, Solid*	6.5	B	N	1.6	10.4	1	mg/Kg	55626		10/04/05 1914	rrp
	Barium, Solid*	93.0		*	0.24	2.6	1	mg/Kg	55626		10/04/05 1914	rrp
	Cadmium, Solid*	ND	U		1.3	3.9	1	mg/Kg	55626		10/04/05 1914	rrp
	Chromium, Solid*	14.2		N	0.44	3.9	1	mg/Kg	55626		10/04/05 1914	rrp
	Lead, Solid*	82.1		*	0.99	11.7	1	mg/Kg	55626		10/04/05 1914	rrp
	Selenium, Solid*	ND	U		2.1	20.9	1	mg/Kg	55626		10/04/05 1914	rrp
	Silver, Solid*	ND	U	N	0.42	3.9	1	mg/Kg	55626		10/04/05 1914	rrp

* In Description = Dry Wgt.

Page 4

LABORATORY TEST RESULTS												
Job Number: 210971		Date:10/13/2005										
CUSTOMER: EL COMPANIES		PROJECT: BROOKLYN WHOLE FOODS										
		ATTN: Nick Tsacoyannis										
Customer Sample ID: HS 4/S W-1		Laboratory Sample ID: 210971-4										
Date Sampled.....: 09/30/2005		Date Received.....: 09/30/2005										
Time Sampled.....: 08:44		Time Received.....: 16:20										
Sample Matrix.....: Soil												
TEST METHOD	PARAMETER/TEST DESCRIPTION	SAMPLE RESULT	Q	FLAGS	NOL	RL	DILUTION	UNITS	BATCH	DT	DATE/TIME	TECH
ASTM D-2216	% Solids, Solid	86.4			0.10	0.10	1	%	55615		10/04/05 0000	rlm
	% Moisture, Solid	13.6			0.10	0.10	1	%	55615		10/04/05 0000	rlm
7471A	Mercury (CVAA) Solids											
	Mercury, Solid*	0.37			0.014	0.047	1.0000	mg/Kg	55646		10/05/05 1548	mp
6010B	Metals Analysis (ICAP Trace)											
	Arsenic, Solid*	3.6	B	N	1.3	8.4	1	mg/Kg	55626		10/04/05 1920	mp
	Barium, Solid*	71.3		*	0.19	2.1	1	mg/Kg	55626		10/04/05 1920	mp
	Cadmium, Solid*	ND	U		1.1	3.2	1	mg/Kg	55626		10/04/05 1920	mp
	Chromium, Solid*	11.6		N	0.36	3.2	1	mg/Kg	55626		10/04/05 1920	mp
	Lead, Solid*	394		*	0.80	9.5	1	mg/Kg	55626		10/04/05 1920	mp
	Selenium, Solid*	ND	U		1.7	16.9	1	mg/Kg	55626		10/04/05 1920	mp
	Silver, Solid*	ND	U	N	0.34	3.2	1	mg/Kg	55626		10/04/05 1920	mp

* In Description = Dry Wgt.

Page 5

LABORATORY TEST RESULTS												
Job Number: 210971		Date:10/13/2005										
CUSTOMER: BL COMPANIES		PROJECT: BROOKLYN WHOLE FOODS					ATTN: Nick Tsacoyannis					
Customer Sample ID: HS 4/S W-2		Laboratory Sample ID: 210971-5										
Date Sampled.....: 09/30/2005		Date Received.....: 09/30/2005										
Time Sampled.....: 08:52		Time Received.....: 16:20										
Sample Matrix.....: Soil												
TEST METHOD	PARAMETER/TEST DESCRIPTION	SAMPLE RESULT	Q	PLACES	MDL	RL	DILUTION	UNITS	BATCH	DT	DATE/TIME	TECH
ASTM D-2216	% Solids, Solid	73.9			0.10	0.10	1	%	55615		10/04/05 0000	rlm
	% Moisture, Solid	26.1			0.10	0.10	1	%	55615		10/04/05 0000	rlm
7471A	Mercury (CVAA) Solids	0.085			0.019	0.064	1.0000	mg/Kg	55646		10/05/05 1549	mp
	Mercury, Solid*											
6010B	Metals Analysis (ICAP Trace)											
	Arsenic, Solid*	3.4	B	N	1.3	8.6	1	mg/Kg	55626		10/04/05 1926	mp
	Barium, Solid*	46.2	U	*	0.20	2.1	1	mg/Kg	55626		10/04/05 1926	mp
	Cadmium, Solid*	ND	U		1.1	3.2	1	mg/Kg	55626		10/04/05 1926	mp
	Chromium, Solid*	18.8		N	0.36	3.2	1	mg/Kg	55626		10/04/05 1926	mp
	Lead, Solid*	13.1		*	0.81	9.6	1	mg/Kg	55626		10/04/05 1926	mp
	Selenium, Solid*	ND	U		1.7	17.1	1	mg/Kg	55626		10/04/05 1926	mp
	Silver, Solid*	ND	U	N	0.34	3.2	1	mg/kg	55626		10/04/05 1926	mp

Page 6

* In Description = Dry Wgt.

* In Description = Dry Wgt.

STL Westfield
53 Southampton Road
Westfield, MA 01085

Tel: 413 572 4000 Fax: 413 572 3707
www.stl-inc.com

Jill Duhancik
STL Connecticut
128 Longhill Cross Road
Shelton, CT 06464

10/14/2005

Report Number: 230013

Dear Jill Duhancik,

The analysis of your sample(s) submitted on 10/05/2005 is now complete and the appropriate analytical report is enclosed. The samples were prepared and analyzed according to established methodologies and protocols. All holding times were met for the methods performed on these samples, unless otherwise noted in the report's case narrative.

If you have any questions regarding this report, please contact your Project Manager, Lisa A. Worthington.

For questions, concerns or comments regarding our service, please do not hesitate to contact me directly. Thank you for selecting STL Westfield, and we look forward to working with you on future projects.

Steven C. Hartmann
Laboratory Director
STL WESTFIELD

Technical Review: CER 10/14/05

Total number of pages in this report: 336

Case Narrative

CASE NARRATIVE

CLIENT: STL Connecticut

PROJECT ID: 210971

SDG: HS 4/S B-1

STL WESTFIELD JOB: 230013

This case narrative is in the form of an exception report, where only the anomalies related to this report, method specific performance and/or QA/QC issues are discussed. If there are no issues to report, this narrative will include a statement that documents that there are no relevant data issues as stipulated in the reporting requirements.

All holding times were met and proper preservation noted for the methods performed on these samples, unless otherwise detailed in the individual sections below.

The project sample(s) were received on 10/05/05 the sample(s) arrived in good condition, properly preserved and on ice. The temperature upon receipt was 3.4°C.

SW846 8021B

Performance Summary

Method Blank

There were no QA/QC deviations or issues reported for this method.

Surrogates

There were no QA/QC deviations or issues reported for this method.

Matrix Spike Recovery

There were no QA/QC deviations or issues reported for this method.

Calibration

Initial calibration curve analysis was performed on 10/07/05. The calibration criteria were met for all of the target compounds.

Regression analysis was used for the following compounds: Dichlorodifluoromethane, Bromoform and Trichloroethene.

Continuing Calibration

Trans 1,2-Dichloroethene recovered low and outside control limits on the first column, but passed on the second column.

There were no additional QA/QC deviations or issues reported for this method.

Laboratory Control Sample

There were no QA/QC deviations or issues reported for this method.

001

Chain of Custody

10/03/2005

Job #: 230013

STL Connecticut

RE: Subcontract Chain of Custody

STL CT Project Manager: Jill M. Duhancik
 Telephone Number: 203-944-1319
 PO/Job #: 210971
 Client: BL COMPANIES
 Project Name: BROOKLYN WHOLE FOODS
 Penalty Job: N
 Certification: NY
 SDG Complete: Y
 VTSR Date: 09/30/2005
 Hardcopy Due Date: 10/12/2005
 Report Type: NYcatB
 EDD Type: Std Excel
 Please send EDD with hardcopy report
 QC Billable: N

R12X

Samp# Sample I.D.

Sampled Time

1 HS 4/S B-1
 2 HS 4/S B-2
 3 HS 4/S N-1
 4 HS 4/S W-1
 5 HS 4/S W-2

09/30/2005 0800
 09/30/2005 0820
 09/30/2005 0837
 09/30/2005 0844
 09/30/2005 0852

2.10.4-05

60g

Please report Batch QC

Mthds Method Description
 Sample Distribution

#of

Analytical Mthd
 Unit Price Extended

8021 GC Volatile-TCL
 1-5

5

8021B
 \$95.00

\$475.00

Matrix: Soils

Bottle Type & Number: WM2

Ship To: STL St louis

Ship Date: 10/03/05, FedEx PRIORITY

Special Instructions:

Prices include rush premium, if applicable.

Please overnight a paginated single-sided unbound hardcopy.

Please use client IDs in hardcopy report.

Please send EDD with hardcopy report.

Sending Laboratory:

Jill Duhancik

Date:

10/3/05

Receiving Laboratory:

Jill Clark

Date:

10.4.05 0900

PLEASE SEND A SAMPLE CONFIRMATION REPORT UPON SAMPLE RECEIPT

J. Doane

10/5/05

1000

3.4C iced

Fed Ex 7924 0213 5560

AUSTIN / Sarrito Noel 11/1/05

002

From: Origin ID: (314)787-8248
STL ST. LOUIS
STL St. Louis
13715 RIDER TRAIL NORTH
EARTH CITY, MO 63045



SHIP TO: (413)572-4000

BILL SENDER

STL Westfield
STL Westfield
53 Southampton Rd.

Westfield, MA 01085

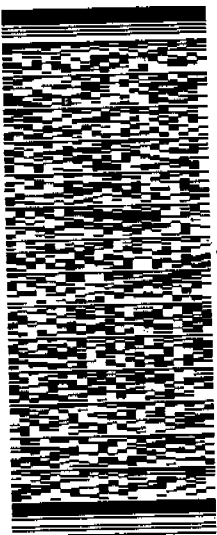

Ship Date: 04OCT05
Actual Wgt: 14 LB
System#: 3102719/INET2200
Account#: S *****

REF: STL CT SAMPLES



Delivery Address Bar Code

PRIORITY OVERNIGHT

WED

TRK# 7924 0213 5560

FORM
0201

BDL

Deliver By:
05OCT05
AA

01085 -MA-US

NY EHTA

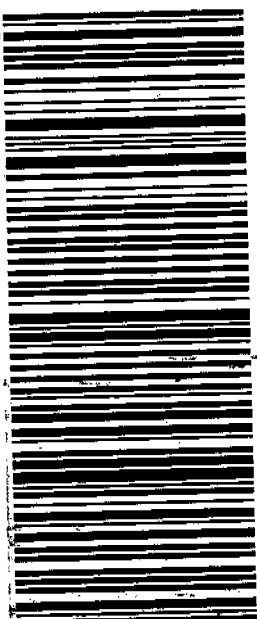

ALIGN OPEN END OF FEDEX AIRBILL POUCH HERE

rpjsckl	Job Sample Receipt Checklist Report	V2
Job Number.: 230013 Location.: 57345 Check List Number.: 1 Description.: Customer Job ID.....: Job Check List Date.: 10/05/2005 Date of the Report...: 10/05/2005 Project Number.: 20000686 Project Description.: Laboratory Analysis Project Manager.....: Law Customer.....: STL Connecticut Contact.: Jill Duhancik		
Questions ?	(Y/N) Comments	
Chain-of-Custody Present?..... Y ...If "yes", completed properly?..... Y Custody seal on shipping container?..... Y ...If "yes", custody seal intact?..... Y Custody seals on sample containers?..... N ...If "yes", custody seal intact?..... Samples iced?..... Y Temperature of cooler acceptable? (4 deg C +/- 2). Y ...Temperature at receipt..... 3.4C Samples received intact (good condition)?..... Y Volatile samples acceptable? (no headspace)..... Y no headspace Is a Trip Blank required?..... N Was a Trip Blank provided?..... N Correct containers used?..... Y Adequate sample volume provided?..... Y Samples preserved correctly?..... Y Samples received within holding-time?..... Y Agreement between COC and sample labels?..... Y Comments..... If samples were shipped was there an air bill #?.. FedEx 7924 0213 5560 Sample Custodian Signature/Date..... jld 10/05/05 This is Page 1(A)		

jld 10/05/05

Data Qualifier

QUALITY ASSURANCE METHODS
REFERENCES AND NOTES

Report Date: 10/14/2005

STL WESTFIELD is part of Severn Trent Laboratories, Inc. Visit us at www.stl-inc.com.

LABORATORY CERTIFICATIONS:

MADEP MA014, NY NELAC 10843, NJ NELAC MA008 (TOX), FL NELAC E87912 (TOX), CT DPH 0494, NY DOH 10843, NH DES 253901-A, VT DECWSD, RI DOH 57.

LOCATION:

STL Westfield: 53 Southampton Rd, Westfield, MA 01085. Phone: (413) 572-4000 Fax: (413) 572-3707

STL Service Center: 148 Rangeway Rd. N. Billerica, MA 01862. Phone: (978) 667-1400 Fax: (978) 667-7871

DATA REPORTING QUALIFIERS AND TERMINOLOGY:

A number of data qualifiers are widely used within the environmental testing industry and may be utilized in our data reports. The majority of the qualifiers have evolved from the EPA Contract Laboratory Program (CLP).

REPORT COMMENTS:

All pages of this report are integral parts of the analytical data. Therefore, this report should be reproduced only in its entirety.

Soil, sediment and sludge sample results are reported on a "dry weight" basis.

Reporting limits are adjusted for sample size used, dilutions and moisture content, if applicable.

The test results for the noted analytical method(s) meet the requirements of NELAC. Lab Cert.ID# 10843.

According to 40CFR Part 136.3, pH, Total Residual Chlorine and Dissolved Oxygen analyses are to be performed immediately after aqueous sample collection. When these parameters are not indicated as field analyses, they were not analyzed immediately, but as soon as possible on laboratory receipt.

Analytical result(s) reported as "ND" and/or "U", indicates the analyte was analyzed for but "Not Detected."
Analytical result(s) reported as "TNTC" indicates that the microbiological test was "Too Numerous To Count."

GLOSSARY OF QUALIFIERS:

Inorganic Qualifiers (Q-column):

U Indicates that the analyte was analyzed for but not detected.

E Indicates an estimated value due to the presence of interference. When applied to GFAA analysis, indicates the one-point method of addition recovered between 40-85 percent.

B Indicates an estimated result value. The result was measured between the reporting limit and the method detection limit (MDL).

H Indicates the compound/element was found in both the sample and its associated laboratory blank. Indicates possible/probable blank contamination.

Organic Qualifiers (Q-column):

U Indicates that the compound was analyzed for but not detected.

J Indicates an estimated result value. This qualifier is used when mass spectral data indicated the presence of a compound that meets the identification criteria and the result is less than the specified quantitation limit, but greater than the method detection limit (MDL).

B Indicates that the compound was found in both the sample and its associated laboratory blank. Indicates possible/probable blank contamination and warns the data user to exercise caution when applying the results to this compound.

D Indicates all compounds identified in an analysis at a secondary dilution factor.

E Indicates that the compound in an analysis has exceeded the instrument linear calibration range.

QUALITY ASSURANCE METHODS

REFERENCES AND NOTES

Report Date: 10/14/2005

GLOSSARY OF TERMS:

Surrogates (Surrogate Standards): An organic compound, which is similar to the target analyte(s) in chemical composition and behavior in the analytical process, but are not normally found in environmental samples. For semi-volatiles and pesticides/Aroclors, surrogate compounds are added to every blank, sample, matrix spike, matrix spiked duplicate, matrix spike blank (LCS), and standard. These compounds are used to evaluate analytical efficiency by measuring recovery. Poor surrogate recovery may indicate a problem with the sample composition.

Internal Standard: An organic compound, which is similar to the target analyte(s) in chemical composition and behavior in the analytical process. For GC/MS semi-volatiles and volatiles, internal standards are added to every blank, sample, matrix spike, matrix spike duplicate, matrix spike blank (LCS), and standard. Internal standard responses outside of established limits will adversely affect the quantitation and final concentration of target compounds.

Matrix Spike (MS): An aliquot of a sample (water or soil) fortified (spiked) with known quantities of specific compounds (target analytes) and subjected to the entire analytical procedure in order to indicate the appropriateness of the method for matrix interference by measuring recovery. The spiking occurs prior to sample preparation and analysis. Poor spike recovery may indicate a problem with the sample composition.

Laboratory Control Sample (LCS): An aliquot of analyte-free reagent water or sand fortified (spiked) with known quantities of specific compounds (target analytes) and subjected to the entire analytical procedure in order to indicate the appropriateness of the method efficiency.

Blank: An artificial sample of analyte-free water or solvent, designed to monitor the introduction of contaminants into the analytical process.

Method Detection Limit (MDL): The minimum concentration of an analyte or compound that can be measured and reported with 99% confidence that the result concentration is greater than zero.

Petroleum Hydrocarbon Comments:

The following comments are specific to Diesel Range Organics (DRO), by GC/FID:

Results for DRO are based on chromatographable portions of the petroleum product. The Carbon Range refers to the approximate chromatographic region covered by the specified petroleum product in straight-chain carbon units between C9-C36.

Quantitation is based on the average response factors for a series of hydrocarbons standards. The sample result from the DRO fraction is independent of the target compound assignment.

Samples yielding chromatographic patterns that do not agree with any of the method targets are reported as "unmatched".

Sample Data Summary

SAMPLE INFORMATION

Date: 10/14/2005

Job Number.: 230013
Customer....: STL Connecticut
Attn.....: Jill Duhancik

Project Number.....: 20001146
Customer Project ID....: 210971
Project Description....: Laboratory Analysis

Laboratory Sample ID	Customer Sample ID	Sample Matrix	Date Sampled	Time Sampled	Date Received	Time Received
230013-1	HS 4/S B-1	Soil	09/30/2005	08:00	10/05/2005	10:00
230013-2	HS 4/S B-2	Soil	09/30/2005	08:20	10/05/2005	10:00
230013-3	HS 4/S N-1	Soil	09/30/2005	08:37	10/05/2005	10:00
230013-4	HS 4/S W-1	Soil	09/30/2005	08:44	10/05/2005	10:00
230013-5	HS 4/S W-2	Soil	09/30/2005	08:52	10/05/2005	10:00
						007

SEVERN
TRENT

STL

MADEP MA014
RIDOH57
CTDPH 0494
VT DECWSD
NH DES 253903-A

NELAP FL E87912 TOX
NELAP NJ MA008 TOX
NELAP NY 10843
NY DOH 10843

Page 1



STL Westfield
53 Southampton Rd.
Westfield, MA 01085
Tel: (413) 572-4000
Fax: (413) 572-3707

STL Billerica-Service Center
148 Rangeway Rd.
N. Billerica, MA 01862
Tel: (978) 667-1400
Fax: (978) 667-7871

LABORATORY TEST RESULTS

Job Number: 230013

Date: 10/14/2005

CUSTOMER: STL Connecticut

PROJECT: 210971

ATTN: Jill Duhancik

Customer Sample ID: HS 4/S B-1
Date Sampled.....: 09/30/2005
Time Sampled.....: 08:00
Sample Matrix.....: Soil

Laboratory Sample ID: 230013-1
Date Received.....: 10/05/2005
Time Received.....: 10:00

TEST METHOD	PARAMETER/TEST DESCRIPTION	SAMPLE RESULT	Q	REPORTING LIMIT	UNITS	DATE	TECH
SW846 5030 Met	Sample Preparation	Complete			Text	10/10/05	blw
% Solids 160.3	% Solids	83.3		0.1	%	10/12/05	rac
SW846 8021B	Volatile Organics Dual Column						
	Benzene*	ND	U	60	ug/Kg	10/11/05	cdt
	Ethylbenzene*	ND	U	60	ug/Kg	10/11/05	cdt
	Toluene*	ND	U	60	ug/Kg	10/11/05	cdt
	o-Xylene*	160		60	ug/Kg	10/11/05	cdt
	m&p-Xylenes*	ND	U	120	ug/Kg	10/11/05	cdt
	Methyl-tert-butyl-ether (MTBE)*	ND	U	60	ug/Kg	10/11/05	cdt
	Chlorobenzene*	ND	U	60	ug/Kg	10/11/05	cdt
	1,2-Dichlorobenzene*	ND	U	60	ug/Kg	10/11/05	cdt
	1,3-Dichlorobenzene*	ND	U	60	ug/Kg	10/11/05	cdt
	1,4-Dichlorobenzene*	ND	U	60	ug/Kg	10/11/05	cdt
	Chloromethane*	ND	U	60	ug/Kg	10/11/05	cdt
	Bromomethane*	ND	U	60	ug/Kg	10/11/05	cdt
	Dichlorodifluoromethane (Freon 12)*	ND	U	60	ug/Kg	10/11/05	cdt
	Vinyl chloride*	ND	U	60	ug/Kg	10/11/05	cdt
	Chloroethane*	ND	U	60	ug/Kg	10/11/05	cdt
	Methylene chloride*	ND	U	60	ug/Kg	10/11/05	cdt
	Trichlorofluoromethane (Freon 11)*	ND	U	60	ug/Kg	10/11/05	cdt
	1,1-Dichloroethene*	ND	U	60	ug/Kg	10/11/05	cdt
	1,1-Dichloroethane*	ND	U	60	ug/Kg	10/11/05	cdt
	trans-1,2-Dichloroethene*	ND	U	60	ug/Kg	10/11/05	cdt
	cis-1,2-Dichloroethene*	ND	U	60	ug/Kg	10/11/05	cdt
	Chloroform*	ND	U	60	ug/Kg	10/11/05	cdt
	1,2-Dichloroethane*	ND	U	60	ug/Kg	10/11/05	cdt
	1,1,1-Trichloroethane*	ND	U	60	ug/Kg	10/11/05	cdt
	Carbon tetrachloride*	ND	U	60	ug/Kg	10/11/05	cdt
	Bromodichloromethane*	ND	U	60	ug/Kg	10/11/05	cdt
	1,2-Dichloropropane*	ND	U	60	ug/Kg	10/11/05	cdt
	Trichloroethene (TCE)*	ND	U	60	ug/Kg	10/11/05	cdt
	Dibromochloromethane*	ND	U	60	ug/Kg	10/11/05	cdt
	1,1,2,2-Tetrachloroethane*	ND	U	60	ug/Kg	10/11/05	cdt
	Tetrachloroethene*	ND	U	60	ug/Kg	10/11/05	cdt
	cis-1,3-Dichloropropene*	ND	U	60	ug/Kg	10/11/05	cdt
	trans-1,3-Dichloropropene*	ND	U	60	ug/Kg	10/11/05	cdt
	2-Chloroethylvinylether*	ND	U	60	ug/Kg	10/11/05	cdt
	1,1,2-Trichloroethane*	ND	U	60	ug/Kg	10/11/05	cdt
	Bromoform*	ND	U	60	ug/Kg	10/11/05	cdt

* In Description = Dry Wgt

Page 2



STL

MADEP MA014
RIDOH57
CTDPH 0494
VT DECWSD
NH DES 253903-A

NELAP FL E87912 TOX
NELAP NJ MA008 TOX
NELAP NY 10843
NY DOH 10843



STL Westfield
53 Southampton Rd.
Westfield, MA 01085
Tel: (413) 572-4000
Fax: (413) 572-3707

STL Billerica-Service Center
148 Rangeway Rd.
N. Billerica, MA 01862
Tel: (978) 667-1400
Fax: (978) 667-7871

008

LABORATORY TEST RESULTS

Job Number: 230013

Date: 10/14/2005

CUSTOMER: STL Connecticut

PROJECT: 210971

ATTN: Jill Duhanick

Customer Sample ID: HS 4/S B-2
Date Sampled.....: 09/30/2005
Time Sampled.....: 08:20
Sample Matrix.....: Soil

Laboratory Sample ID: 230013-2
Date Received.....: 10/05/2005
Time Received.....: 10:00

TEST METHOD	PARAMETER/TEST DESCRIPTION	SAMPLE RESULT	Q	REPORTING LIMIT	UNITS	DATE	TECH
SW846 5030 Met	Sample Preparation	Complete			Text	10/10/05	blw
% Solids 160.3	% Solids	67.7		0.1	%	10/12/05	rac
SW846 8021B	Volatile Organics Dual Column						
	Benzene*	ND	U	71	ug/Kg	10/11/05	cdt
	Ethylbenzene*	ND	U	71	ug/Kg	10/11/05	cdt
	Toluene*	ND	U	71	ug/Kg	10/11/05	cdt
	o-Xylene*	ND	U	71	ug/Kg	10/11/05	cdt
	m&p-Xylenes*	ND	U	140	ug/Kg	10/11/05	cdt
	Methyl-tert-butyl-ether (MTBE)*	ND	U	71	ug/Kg	10/11/05	cdt
	Chlorobenzene*	ND	U	71	ug/Kg	10/11/05	cdt
	1,2-Dichlorobenzene*	ND	U	71	ug/Kg	10/11/05	cdt
	1,3-Dichlorobenzene*	ND	U	71	ug/Kg	10/11/05	cdt
	1,4-Dichlorobenzene*	ND	U	71	ug/Kg	10/11/05	cdt
	Chloromethane*	ND	U	71	ug/Kg	10/11/05	cdt
	Bromomethane*	ND	U	71	ug/Kg	10/11/05	cdt
	Dichlorodifluoromethane (Freon 12)*	ND	U	71	ug/Kg	10/11/05	cdt
	Vinyl chloride*	ND	U	71	ug/Kg	10/11/05	cdt
	Chloroethane*	ND	U	71	ug/Kg	10/11/05	cdt
	Methylene chloride*	72	U	71	ug/Kg	10/11/05	cdt
	Trichlorofluoromethane (Freon 11)*	ND	U	71	ug/Kg	10/11/05	cdt
	1,1-Dichloroethene*	ND	U	71	ug/Kg	10/11/05	cdt
	1,1-Dichloroethane*	ND	U	71	ug/Kg	10/11/05	cdt
	trans-1,2-Dichloroethene*	ND	U	71	ug/Kg	10/11/05	cdt
	cis-1,2-Dichloroethene*	ND	U	71	ug/Kg	10/11/05	cdt
	Chloroform*	ND	U	71	ug/Kg	10/11/05	cdt
	1,2-Dichloroethane*	ND	U	71	ug/Kg	10/11/05	cdt
	1,1,1-Trichloroethane*	ND	U	71	ug/Kg	10/11/05	cdt
	Carbon tetrachloride*	ND	U	71	ug/Kg	10/11/05	cdt
	Bromodichloromethane*	ND	U	71	ug/Kg	10/11/05	cdt
	1,2-Dichloropropane*	ND	U	71	ug/Kg	10/11/05	cdt
	Trichloroethene (TCE)*	ND	U	71	ug/Kg	10/11/05	cdt
	Dibromochloromethane*	ND	U	71	ug/Kg	10/11/05	cdt
	1,1,2,2-Tetrachloroethane*	ND	U	71	ug/Kg	10/11/05	cdt
	Tetrachloroethene*	ND	U	71	ug/Kg	10/11/05	cdt
	cis-1,3-Dichloropropene*	ND	U	71	ug/Kg	10/11/05	cdt
	trans-1,3-Dichloropropene*	ND	U	71	ug/Kg	10/11/05	cdt
	2-Chloroethylvinylether*	ND	U	71	ug/Kg	10/11/05	cdt
	1,1,2-Trichloroethane*	ND	U	71	ug/Kg	10/11/05	cdt
	Bromoform*	ND	U	71	ug/Kg	10/11/05	cdt

* In Description = Dry Wgt.

Page 3

SEVERN
TRENT

STL

MADEP MA014
RIDOH57
CTDPH 0494
VT DECWSD
NH DES 253903-A

NELAP FL E87912 TOX
NELAP NJ MA008 TOX
NELAP NY 10843
NY DOH 10843



STL Westfield
53 Southampton Rd.
Westfield, MA 01085
Tel: (413) 572-4000
Fax: (413) 572-3707

STL Billerica-Service Center
148 Rangeway Rd.
N. Billerica, MA 01862
Tel: (978) 667-1400
Fax: (978) 667-7871

009

LABORATORY TEST RESULTS

Job Number: 230013

Date: 10/14/2005

CUSTOMER: STL Connecticut

PROJECT: 210971

ATTN: Jill Duhancik

Customer Sample ID: HS 4/S N-1
Date Sampled.....: 09/30/2005
Time Sampled.....: 08:37
Sample Matrix.....: Soil

Laboratory Sample ID: 230013-3
Date Received.....: 10/05/2005
Time Received.....: 10:00

TEST METHOD	PARAMETER/TEST DESCRIPTION	SAMPLE RESULT	Q	REPORTING LIMIT	UNITS	DATE	TECH
SW846 5030 Met	Sample Preparation	Complete			Text	10/10/05	blw
% Solids 160.3	% Solids	65.4		0.1	%	10/12/05	rac
SW846 8021B	Volatile Organics Dual Column						
	Benzene*	ND	U	74	ug/Kg	10/11/05	cdt
	Ethylbenzene*	ND	U	74	ug/Kg	10/11/05	cdt
	Toluene*	ND	U	74	ug/Kg	10/11/05	cdt
	o-Xylene*	ND	U	74	ug/Kg	10/11/05	cdt
	m&p-Xylenes*	ND	U	150	ug/Kg	10/11/05	cdt
	Methyl-tert-butyl-ether (MTBE)*	ND	U	74	ug/Kg	10/11/05	cdt
	Chlorobenzene*	ND	U	74	ug/Kg	10/11/05	cdt
	1,2-Dichlorobenzene*	ND	U	74	ug/Kg	10/11/05	cdt
	1,3-Dichlorobenzene*	ND	U	74	ug/Kg	10/11/05	cdt
	1,4-Dichlorobenzene*	ND	U	74	ug/Kg	10/11/05	cdt
	Chloromethane*	ND	U	74	ug/Kg	10/11/05	cdt
	Bromomethane*	ND	U	74	ug/Kg	10/11/05	cdt
	Dichlorodifluoromethane (Freon 12)*	ND	U	74	ug/Kg	10/11/05	cdt
	Vinyl chloride*	ND	U	74	ug/Kg	10/11/05	cdt
	Chloroethane*	ND	U	74	ug/Kg	10/11/05	cdt
	Methylene chloride*	160	U	74	ug/Kg	10/11/05	cdt
	Trichlorofluoromethane (Freon 11)*	ND	U	74	ug/Kg	10/11/05	cdt
	1,1-Dichloroethene*	ND	U	74	ug/Kg	10/11/05	cdt
	1,1-Dichloroethane*	ND	U	74	ug/Kg	10/11/05	cdt
	trans-1,2-Dichloroethene*	ND	U	74	ug/Kg	10/11/05	cdt
	cis-1,2-Dichloroethene*	ND	U	74	ug/Kg	10/11/05	cdt
	Chloroform*	ND	U	74	ug/Kg	10/11/05	cdt
	1,2-Dichloroethane*	ND	U	74	ug/Kg	10/11/05	cdt
	1,1,1-Trichloroethane*	ND	U	74	ug/Kg	10/11/05	cdt
	Carbon tetrachloride*	ND	U	74	ug/Kg	10/11/05	cdt
	Bromodichloromethane*	ND	U	74	ug/Kg	10/11/05	cdt
	1,2-Dichloropropane*	ND	U	74	ug/Kg	10/11/05	cdt
	Trichloroethene (TCE)*	ND	U	74	ug/Kg	10/11/05	cdt
	Dibromochloromethane*	ND	U	74	ug/Kg	10/11/05	cdt
	1,1,2,2-Tetrachloroethane*	ND	U	74	ug/Kg	10/11/05	cdt
	Tetrachloroethene*	ND	U	74	ug/Kg	10/11/05	cdt
	cis-1,3-Dichloropropene*	ND	U	74	ug/Kg	10/11/05	cdt
	trans-1,3-Dichloropropene*	ND	U	74	ug/Kg	10/11/05	cdt
	2-Chloroethylvinylether*	ND	U	74	ug/Kg	10/11/05	cdt
	1,1,2-Trichloroethane*	ND	U	74	ug/Kg	10/11/05	cdt
	Bromoform*	ND	U	74	ug/Kg	10/11/05	cdt

* In Description = Dry Wgt

Page 4



STL

MADEP MA014
RIDOH57
CTDPH 0494
VT DECWSD
NH DES 253903-A

NELAP FL E87912 TOX
NELAP NJ MA008 TOX
NELAP NY 10843
NY DOH 10843



STL Westfield
53 Southampton Rd.
Westfield, MA 01085
Tel: (413) 572-4000
Fax: (413) 572-3707

STL Billerica-Service Center
148 Rangeway Rd.
N. Billerica, MA 01862
Tel: (978) 667-1400
Fax: (978) 667-7871

010

LABORATORY TEST RESULTS

Job Number: 230013

Date: 10/14/2005

CUSTOMER: STL Connecticut

PROJECT: 210971

ATTN: Jill Duhancik

Customer Sample ID: HS 4/S W-1
Date Sampled.....: 09/30/2005
Time Sampled.....: 08:44
Sample Matrix.....: Soil

Laboratory Sample ID: 230013-4
Date Received.....: 10/05/2005
Time Received.....: 10:00

TEST METHOD	PARAMETER/TEST DESCRIPTION	SAMPLE RESULT	Q	REPORTING LIMIT	UNITS	DATE	TECH
SW846 5030 Met	Sample Preparation	Complete			Text	10/10/05	blw
% Solids 160.3	% Solids	84.9		0.1	%	10/12/05	rac
SW846 8021B	Volatile Organics Dual Column						
	Benzene*	ND	U	58	ug/Kg	10/11/05	cdt
	Ethylbenzene*	ND	U	58	ug/Kg	10/11/05	cdt
	Toluene*	ND	U	58	ug/Kg	10/11/05	cdt
	o-Xylene*	ND	U	58	ug/Kg	10/11/05	cdt
	m&p-Xylenes*	ND	U	120	ug/Kg	10/11/05	cdt
	Methyl-tert-butyl-ether (MTBE)*	ND	U	58	ug/Kg	10/11/05	cdt
	Chlorobenzene*	ND	U	58	ug/Kg	10/11/05	cdt
	1,2-Dichlorobenzene*	ND	U	58	ug/Kg	10/11/05	cdt
	1,3-Dichlorobenzene*	ND	U	58	ug/Kg	10/11/05	cdt
	1,4-Dichlorobenzene*	ND	U	58	ug/Kg	10/11/05	cdt
	Chloromethane*	ND	U	58	ug/Kg	10/11/05	cdt
	Bromomethane*	ND	U	58	ug/Kg	10/11/05	cdt
	Dichlorodifluoromethane (Freon 12)*	ND	U	58	ug/Kg	10/11/05	cdt
	Vinyl chloride*	ND	U	58	ug/Kg	10/11/05	cdt
	Chloroethane*	ND	U	58	ug/Kg	10/11/05	cdt
	Methylene chloride*	ND	U	58	ug/Kg	10/11/05	cdt
	Trichlorofluoromethane (Freon 11)*	ND	U	58	ug/Kg	10/11/05	cdt
	1,1-Dichloroethene*	ND	U	58	ug/Kg	10/11/05	cdt
	1,1-Dichloroethane*	ND	U	58	ug/Kg	10/11/05	cdt
	trans-1,2-Dichloroethene*	ND	U	58	ug/Kg	10/11/05	cdt
	cis-1,2-Dichloroethene*	ND	U	58	ug/Kg	10/11/05	cdt
	Chloroform*	ND	U	58	ug/Kg	10/11/05	cdt
	1,2-Dichloroethane*	ND	U	58	ug/Kg	10/11/05	cdt
	1,1,1-Trichloroethane*	ND	U	58	ug/Kg	10/11/05	cdt
	Carbon tetrachloride*	ND	U	58	ug/Kg	10/11/05	cdt
	Bromodichloromethane*	ND	U	58	ug/Kg	10/11/05	cdt
	1,2-Dichloropropane*	ND	U	58	ug/Kg	10/11/05	cdt
	Trichloroethene (TCE)*	ND	U	58	ug/Kg	10/11/05	cdt
	Dibromochloromethane*	ND	U	58	ug/Kg	10/11/05	cdt
	1,1,2,2-Tetrachloroethane*	ND	U	58	ug/Kg	10/11/05	cdt
	Tetrachloroethene*	ND	U	58	ug/Kg	10/11/05	cdt
	cis-1,3-Dichloropropene*	ND	U	58	ug/Kg	10/11/05	cdt
	trans-1,3-Dichloropropene*	ND	U	58	ug/Kg	10/11/05	cdt
	2-Chloroethylvinylether*	ND	U	58	ug/Kg	10/11/05	cdt
	1,1,2-Trichloroethane*	ND	U	58	ug/Kg	10/11/05	cdt
	Bromoform*	ND	U	58	ug/Kg	10/11/05	cdt

* In Description = Dry Wgt.

Page 5

**SEVERN
TRENT**

STL

MADEP MA014
RIDDPH57
CTDPH 0494
VT DECWSD
NH DES 253903-A

NELAP FL E87912 TOX
NELAP NJ MA008 TOX
NELAP NY 10843
NY DOH 10843



STL Westfield
53 Southamptn Rd.
Westfield, MA 01085
Tel: (413) 572-4000
Fax: (413) 572-3707

STL Billerica-Service Center
148 Rangeway Rd.
N. Billerica, MA 01862
Tel: (978) 667-1400
Fax: (978) 667-7871

011

LABORATORY TEST RESULTS

Job Number: 230013

Date: 10/14/2005

CUSTOMER: STL Connecticut

PROJECT: 210971

ATTN: Jill Duhancik

Customer Sample ID: HS 4/S W-2
Date Sampled.....: 09/30/2005
Time Sampled.....: 08:52
Sample Matrix.....: Soil

Laboratory Sample ID: 230013-5
Date Received.....: 10/05/2005
Time Received.....: 10:00

TEST METHOD	PARAMETER/TEST DESCRIPTION	SAMPLE RESULT	Q	REPORTING LIMIT	UNITS	DATE	TECH
SW846 5030 Met	Sample Preparation	Complete			Text	10/10/05	blw
% Solids 160.3	% Solids	89.4		0.1	%	10/12/05	rac
SW846 8021B	Volatile Organics Dual Column						
	Benzene*	ND	U	56	ug/Kg	10/11/05	cdt
	Ethylbenzene*	ND	U	56	ug/Kg	10/11/05	cdt
	Toluene*	ND	U	56	ug/Kg	10/11/05	cdt
	o-Xylene*	ND	U	56	ug/Kg	10/11/05	cdt
	m&p-Xylenes*	ND	U	110	ug/Kg	10/11/05	cdt
	Methyl-tert-butyl-ether (MTBE)*	ND	U	56	ug/Kg	10/11/05	cdt
	Chlorobenzene*	ND	U	56	ug/Kg	10/11/05	cdt
	1,2-Dichlorobenzene*	ND	U	56	ug/Kg	10/11/05	cdt
	1,3-Dichlorobenzene*	ND	U	56	ug/Kg	10/11/05	cdt
	1,4-Dichlorobenzene*	ND	U	56	ug/Kg	10/11/05	cdt
	Chloromethane*	ND	U	56	ug/Kg	10/11/05	cdt
	Bromomethane*	ND	U	56	ug/Kg	10/11/05	cdt
	Dichlorodifluoromethane (Freon 12)*	ND	U	56	ug/Kg	10/11/05	cdt
	Vinyl chloride*	ND	U	56	ug/Kg	10/11/05	cdt
	Chloroethane*	ND	U	56	ug/Kg	10/11/05	cdt
	Methylene chloride*	ND	U	56	ug/Kg	10/11/05	cdt
	Trichlorofluoromethane (Freon 11)*	ND	U	56	ug/Kg	10/11/05	cdt
	1,1-Dichloroethene*	ND	U	56	ug/Kg	10/11/05	cdt
	1,1-Dichloroethane*	ND	U	56	ug/Kg	10/11/05	cdt
	trans-1,2-Dichloroethene*	ND	U	56	ug/Kg	10/11/05	cdt
	cis-1,2-Dichloroethene*	ND	U	56	ug/Kg	10/11/05	cdt
	Chloroform*	ND	U	56	ug/Kg	10/11/05	cdt
	1,2-Dichloroethane*	ND	U	56	ug/Kg	10/11/05	cdt
	1,1,1-Trichloroethane*	ND	U	56	ug/Kg	10/11/05	cdt
	Carbon tetrachloride*	ND	U	56	ug/Kg	10/11/05	cdt
	Bromodichloromethane*	ND	U	56	ug/Kg	10/11/05	cdt
	1,2-Dichloropropane*	ND	U	56	ug/Kg	10/11/05	cdt
	Trichloroethene (TCE)*	ND	U	56	ug/Kg	10/11/05	cdt
	Dibromochloromethane*	ND	U	56	ug/Kg	10/11/05	cdt
	1,1,2,2-Tetrachloroethane*	ND	U	56	ug/Kg	10/11/05	cdt
	Tetrachloroethene*	ND	U	56	ug/Kg	10/11/05	cdt
	cis-1,3-Dichloropropene*	ND	U	56	ug/Kg	10/11/05	cdt
	trans-1,3-Dichloropropene*	ND	U	56	ug/Kg	10/11/05	cdt
	2-Chloroethylvinylether*	ND	U	56	ug/Kg	10/11/05	cdt
	1,1,2-Trichloroethane*	ND	U	56	ug/Kg	10/11/05	cdt
	Bromoform*	ND	U	56	ug/Kg	10/11/05	cdt

* In Description = Dry Wgt.

Page 6



STL

MADEP MA014
RIDOH57
CTDPH 0494
VT DECWSD
NH DES 253903-A

NELAP FL E87912 TOX
NELAP NJ MA008 TOX
NELAP NY 10843
NY DOH 10843



STL Westfield
53 Southampton Rd.
Westfield, MA 01085
Tel: (413) 572-4000
Fax: (413) 572-3707

STL Billerica-Service Center
148 Rangeway Rd.
N. Billerica, MA 01862
Tel: (978) 667-1400
Fax: (978) 667-7871

012

ANALYTICAL REPORT

JOB NUMBER: 211024

Prepared For:

BL COMPANIES
355 Research Parkway
Meriden, CT 06450

Project: BROOKLYN WHOLE FOODS

Attention: Nick Tsacoyannis

Date: 10/27/2005

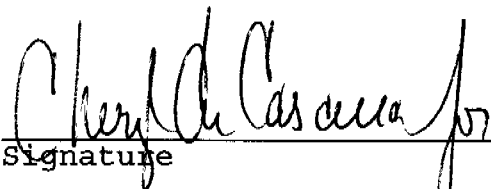

Signature

Name: Jill M. Duhancik

Title: Project Manager

E-Mail: jduhancik@stl-inc.com

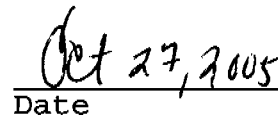

Date

STL Connecticut
128 Long Hill Cross Road
Shelton, CT 06484

This Report Contains (1188) Pages

STL Report : 211024
BL COMPANIES

Case Narrative

Sample Receipt – The samples were received at 11.2°C. The client was notified, and the laboratory was instructed to proceed with the analyses.
The VOC method was changed from 8021 to 8260 per client request 10/12/05.
The VOC list and SVOA list overlap for naphthalene.

The following analyses were subcontracted out to the indicated laboratories:

8151-Herbicides sent to STL Buffalo, 10 Hazelwood Drive, Suite 106, Amherst, NY 14228.

Organic Extraction - Samples were extracted according to methods 3541 and 3550B.

The following samples were brought to an elevated final volume for semi-volatile analysis:

2mL

EX 4-5 S	EX 4-5 SE
----------	-----------

4mL

EX 3 S	EX 3 E	EX 3 W
--------	--------	--------

No other problems were encountered.

Metals – ICAP metals were determined using a TJA61E trace ICAP; mercury was determined by cold vapor technique using a Perkin Elmer mercury analyzer; following guidance provided in SW846 according to methods: ICAP – 3050B/6010B; mercury-7471A.

No problems occurred during analysis. All appropriate protocols were employed. All data appears to be consistent.

Semi-Volatile Organics - Semi-volatile organic samples were analyzed by capillary GC/MS according to NYSDEC Protocols using guidance provided in Method 8270C. The instrumentation used was a Hewlett-Packard Gas Chromatograph interfaced with a Mass Selective Detector.

A 1ul injection was used for all samples and standards. Refer to the standard concentration form behind the Form 8's for specific compound concentrations in each of the calibration levels. Internal standards were added to all samples and standards at 20ng/ul.

Batch QC has been submitted.

Sample EX4-5,S was analyzed at a 1:4 dilution due to the presence of high levels of target compounds

Sample Calculation:

Sample ID – EX1-2,B-2
Compound - Fluoranthene

$$\frac{(209230 \text{Area})(20 \text{ng})(1000 \text{ul})}{(328430 \text{Area})(1.172 \text{ Area/ng})(1 \text{ul})(15.1 \text{g})(0.704)} = 1000 \text{ ug/kg}$$

Volatile Organics – Volatile organics were determined by purge and trap GC/MS using guidance provided in Method 5030B/8260B.

The spike compound percent recoveries were within the laboratory generated guidelines in the independent source quality control samples.

The spike recovery for the compound, methylene chloride, was outside QC limits in EX3,NMS and EX3,VMDS and 1,1,2,2-tetrachloroethane in EX3,NMSD. The RPD for 1,1-dichloroethene and 1,1,2,2-tetrachloroethane was above QC criteria in EX3,NMS and EX3,NMSD.

Samples EX1-2,B-2, EX3,S, EX3,E, EX3,W, and EX4-5,S were analyzed twice due to results exhibiting internal standard area suppression and/or surrogate recoveries outside QC limits. One set of data was reported since matrix interference was proven.

Sample Calculation:

Sample ID-EX1-2,B-1
Compound- Methylene Chloride

$$\frac{(82560 \text{ area})(125 \text{ng})}{(637230 \text{ area})(.440 \text{ area/ng})(5 \text{g})(.824)} = 8.93 = 8.9 \text{ ug/Kg.}$$

Pesticides - Pesticide samples were analyzed by GC/ECD using guidance provided in Method 8081A. The instrumentation used was a Hewlett-Packard Gas Chromatograph equipped with an Electron Capture Detector (Ni63).

Samples EX3,S and EX4-5,S were analyzed at 1:2 and 1:10 dilutions, respectively, for target compounds.

The spike compounds, Endosulfan sulfate and Methoxychlor, coelute on the RTX-1701 column in 55805–2LCS, and were reported from the RTX-35 column.

The spike compounds, alpha Chlordane and EndosulfanI, coelute on the RTX-35 column in 55805-2LCS, and were reported from the RTX-1701 column.

The continuing calibration checks analyzed on both columns, on 10/20/05 at 17:22, on 10/20/05 at 18:00, on 10/24/05 at 20:09, and on 10/24/05 at 20:47, did not meet QC criteria. These were end-bracketing standards. Sample matrix was the cause.

The IBS, breakdown standards, analyzed on both columns on 10/20/05 at 18:38, and on the rtx-1701 column on 10/24/05 at 19:31, did not meet QC criteria. These were end-bracketing standards. Sample matrix was the cause.

The laboratory routinely reports the higher result between the two columns of analysis. If the % RPD between the two columns is greater than 40%, sample chromatography is evaluated. If there is evidence of matrix interference and/or overlapping peaks, then the lower result is reported.

Manual integrations were performed if required, and any affected peaks were designated with an "M" on the quantitation report. Manual integrations were initialed by the analyst that performed the integration.

Sample Calculation:

Sample ID – EX1-2, B-2

Compound – 4,4'-DDE

$$\frac{(7562998 \text{ area})(10,000 \text{ ul})}{(1088385252 \text{ area/ng})(30.1\text{g})(.704)(1 \text{ ul})} = 3.28 \text{ ug/Kg}$$

Polychlorinated Biphenyls (PCB's) - PCB samples were analyzed by GC/ECD using guidance provided in Method 8082. The instrumentation used was a Hewlett-Packard Gas Chromatograph equipped with an Electron Capture Detector (Ni63).

The recovery for the surrogate, Decachlorobiphenyl, was outside QC limits in sample EX4-5,S on the RTX-CLPesticides column.

The spike recovery for the compound, Aroclor 1260, was below QC limits in EX3,WMS. The RPD for Aroclor 1260 was above QC criteria in EX3,WMS/EX3,WMSD. This was probably due to the presence of Aroclors in the unspiked sample.

The laboratory routinely reports the higher result between the two columns of analysis. If the % RPD between the two columns is greater than 40%, sample chromatography is evaluated. If there is evidence of matrix interference and/or overlapping peaks, then the lower result is reported.

The continuing calibration check analyzed on 10/13/05 at 03:53 did not meet QC criteria for Tetrachlorometaxylene and Decachlorobiphenyl. This was an end bracketing standard on the RTX-CLPesticidesII column.

The continuing calibration check analyzed on 10/13/05 at 03:36 did not meet QC criteria for Decachlorobiphenyl. This was an end bracketing standard on the RTX-CLPesticides column.

Manual integrations were performed if required, and any affected peaks were designated with an "M" on the quantitation report. Manual integrations were initialed by the analyst that performed the integration.

Sample Calculation:

Sample ID –EX3,N

Compound – Aroclor 1260 at retention time 5.23 on the RTX-CLPesticides column

$$\frac{(2631423 \text{ area})(10,000 \text{ ul})}{(39376508.8 \text{ area/ng})(30.6\text{g})(.843)(1 \text{ ul})} = 25.9 \text{ ug/Kg}$$

The test results in this report meet all NELAP requirements for parameters for which accreditation is required or available. Any exceptions to NELAP requirements are noted in the case narrative.

SAMPLE INFORMATION

Date: 10/27/2005

Job Number.: 211024
 Customer....: BL COMPANIES
 Attn.....: Nick Tsacoyannis

Project Number.....: 20001302
 Customer Project ID.....: BROOKLYN WHOLE FOODS
 Project Description.....: Brooklyn Whole Foods

Laboratory Sample ID	Customer Sample ID	Sample Matrix	Date Sampled	Time Sampled	Date Received	Time Received
211024-1	EX1-2,B-1	Soil	10/04/2005	11:05	10/05/2005	13:00
211024-2	EX1-2,B-2	Soil	10/04/2005	12:42	10/05/2005	13:00
211024-3	EX3,B	Soil	10/04/2005	12:49	10/05/2005	13:00
211024-4	EX3,N	Soil	10/04/2005	12:59	10/05/2005	13:00
211024-5	EX3,S	Soil	10/04/2005	13:03	10/05/2005	13:00
211024-6	EX3,E	Soil	10/04/2005	12:55	10/05/2005	13:00
211024-7	EX3,W	Soil	10/04/2005	13:08	10/05/2005	13:00
211024-8	EX4-5,S	Soil	10/04/2005	13:11	10/05/2005	13:00
211024-9	EX4-5,SE	Soil	10/04/2005	13:16	10/05/2005	13:00
211024-10	EX4-5,NE	Soil	10/04/2005	13:24	10/05/2005	13:00

0000003

LABORATORY TEST RESULTS												
Job Number: 211024					Date:10/21/2005							
CUSTOMER: BL COMPANIES					ATTN: Nick Tsacoyannis							
PROJECT: BROOKLYN WHOLE FOODS												
Laboratory Sample ID: 211024-1 Date Received.....: 10/05/2005 Time Received.....: 13:00												
Customer Sample ID: EX1-2,B-1 Date Sampled.....: 10/04/2005 Time Sampled.....: 11:05 Sample Matrix.....: Soil												
TEST METHOD	PARAMETER/TEST DESCRIPTION	SAMPLE RESULT	Q	FLAGS	MDL	RL	DILUTION	UNITS	BATCH	DT	DATE/TIME	TECH
ASTM D-2216	% Solids, Solid	82.4			0.10	0.10	1	%	55822		10/08/05 0000	rlm
	% Moisture, Solid	17.6			0.10	0.10	1	%	55822		10/08/05 0000	rlm
82608	Volatile Organics	ND			2.4	6.1	1.00000	ug/Kg	56382		10/13/05 1837	pam
	Dichlorodifluoromethane, Solid*	ND			1.9	6.1	1.00000	ug/Kg	56382		10/13/05 1837	pam
	Chloromethane, Solid*	ND			2.4	6.1	1.00000	ug/Kg	56382		10/13/05 1837	pam
	Vinyl chloride, Solid*	ND			2.7	6.1	1.00000	ug/Kg	56382		10/13/05 1837	pam
	Bromomethane, Solid*	ND			3.5	6.1	1.00000	ug/Kg	56382		10/13/05 1837	pam
	Chloroethane, Solid*	ND			3.2	6.1	1.00000	ug/Kg	56382		10/13/05 1837	pam
	Trichlorofluoromethane, Solid*	ND			2.4	6.1	1.00000	ug/Kg	56382		10/13/05 1837	pam
	1,1-Dichloroethene, Solid*	ND			2.1	6.1	1.00000	ug/Kg	56382		10/13/05 1837	pam
	Carbon disulfide, Solid*	ND			2.1	6.1	1.00000	ug/Kg	56382		10/13/05 1837	pam
	Acetone, Solid*	ND			2.1	12	1.00000	ug/Kg	56382		10/13/05 1837	pam
	Methylene chloride, Solid*	ND			4.2	12	1.00000	ug/Kg	56382		10/13/05 1837	pam
	trans-1,2-Dichloroethene, Solid*	ND			1.7	6.1	1.00000	ug/Kg	56382		10/13/05 1837	pam
	Methyl-tert-butyl-ether (MTBE), Solid*	ND			0.36	6.1	1.00000	ug/Kg	56382		10/13/05 1837	pam
	1,1-Dichloroethane, Solid*	ND			1.6	6.1	1.00000	ug/Kg	56382		10/13/05 1837	pam
	Vinyl acetate, Solid*	ND			0.85	6.1	1.00000	ug/Kg	56382		10/13/05 1837	pam
	cis-1,2-Dichloroethene, Solid*	ND			1.5	6.1	1.00000	ug/Kg	56382		10/13/05 1837	pam
	2-Butanone (MEK), Solid*	ND			2.8	12	1.00000	ug/Kg	56382		10/13/05 1837	pam
	Chloroform, Solid*	ND			1.3	6.1	1.00000	ug/Kg	56382		10/13/05 1837	pam
	1,1,1-Trichloroethane, Solid*	ND			1.9	6.1	1.00000	ug/Kg	56382		10/13/05 1837	pam
	Carbon tetrachloride, Solid*	ND			2.5	6.1	1.00000	ug/Kg	56382		10/13/05 1837	pam
	Benzene, Solid*	ND			1.7	6.1	1.00000	ug/Kg	56382		10/13/05 1837	pam
	1,2-Dichloroethane, Solid*	ND			2.2	6.1	1.00000	ug/Kg	56382		10/13/05 1837	pam
	Trichloroethene, Solid*	ND			2.1	6.1	1.00000	ug/Kg	56382		10/13/05 1837	pam
	1,2-Dichloropropane, Solid*	ND			1.3	6.1	1.00000	ug/Kg	56382		10/13/05 1837	pam
	Bromodichloromethane, Solid*	ND			1.1	6.1	1.00000	ug/Kg	56382		10/13/05 1837	pam

* In Description = Dry Wgt.

LABORATORY TEST RESULTS												
Job Number: 211024						Date: 10/21/2005						
CUSTOMER: BL COMPANIES						ATTN: Nick Tsacoyannis						
Customer Sample ID: EX1-2,B-1 Date Sampled.....: 10/04/2005 Time Sampled.....: 11:05 Sample Matrix.....: Soil						Laboratory Sample ID: 211024-1 Date Received.....: 10/05/2005 Time Received.....: 13:00						
TEST METHOD	PARAMETER/TEST DESCRIPTION	SAMPLE RESULT	Q	FLAGS	MDL	RL	DILUTION	UNITS	BATCH	DT	DATE/TIME	TECH
00000005	2-Chloroethylvinylether, Solid*	ND	U		1.2	6.1	1.00000	ug/Kg	56382		10/13/05 1837	pam
	cis-1,3-Dichloropropene, Solid*	ND	U		0.49	6.1	1.00000	ug/Kg	56382		10/13/05 1837	pam
	4-Methyl-2-pentanone (MIBK), Solid*	ND	U		1.2	12	1.00000	ug/Kg	56382		10/13/05 1837	pam
	Toluene, Solid*	ND	U		2.1	6.1	1.00000	ug/Kg	56382		10/13/05 1837	pam
	trans-1,3-Dichloropropene, Solid*	ND	U		0.61	6.1	1.00000	ug/Kg	56382		10/13/05 1837	pam
	1,1,2-Trichloroethane, Solid*	ND	U		0.73	6.1	1.00000	ug/Kg	56382		10/13/05 1837	pam
	Tetrachloroethene, Solid*	ND	U		2.3	6.1	1.00000	ug/Kg	56382		10/13/05 1837	pam
	2-Hexanone, Solid*	ND	U		2.8	12	1.00000	ug/Kg	56382		10/13/05 1837	pam
	Dibromochloromethane, Solid*	ND	U		0.61	6.1	1.00000	ug/Kg	56382		10/13/05 1837	pam
	Chlorobenzene, Solid*	ND	U		1.3	6.1	1.00000	ug/Kg	56382		10/13/05 1837	pam
	Ethylbenzene, Solid*	ND	U		2.2	6.1	1.00000	ug/Kg	56382		10/13/05 1837	pam
	m,p-Xylenes, Solid*	ND	U		4.0	6.1	1.00000	ug/Kg	56382		10/13/05 1837	pam
	o-Xylene, Solid*	ND	U		1.5	6.1	1.00000	ug/Kg	56382		10/13/05 1837	pam
	Styrene, Solid*	ND	U		1.2	6.1	1.00000	ug/Kg	56382		10/13/05 1837	pam
	Bromoform, Solid*	ND	U		0.73	6.1	1.00000	ug/Kg	56382		10/13/05 1837	pam
	Isopropylbenzene, Solid*	ND	U		2.3	6.1	1.00000	ug/Kg	56382		10/13/05 1837	pam
	1,1,2,2-Tetrachloroethane, Solid*	ND	U		0.61	6.1	1.00000	ug/Kg	56382		10/13/05 1837	pam
	n-Propylbenzene, Solid*	ND	U		2.3	6.1	1.00000	ug/Kg	56382		10/13/05 1837	pam
	1,3,5-Trimethylbenzene, Solid*	ND	U		2.1	6.1	1.00000	ug/Kg	56382		10/13/05 1837	pam
	tert-Butylbenzene, Solid*	ND	U		2.4	6.1	1.00000	ug/Kg	56382		10/13/05 1837	pam
	1,2,4-Trimethylbenzene, Solid*	ND	U		1.9	6.1	1.00000	ug/Kg	56382		10/13/05 1837	pam
	sec-Butylbenzene, Solid*	ND	U		2.4	6.1	1.00000	ug/Kg	56382		10/13/05 1837	pam
	1,3-Dichlorobenzene, Solid*	ND	U		1.3	6.1	1.00000	ug/Kg	56382		10/13/05 1837	pam
	p-Isopropyltoluene, Solid*	ND	U		2.3	6.1	1.00000	ug/Kg	56382		10/13/05 1837	pam
	1,4-Dichlorobenzene, Solid*	ND	U		1.1	6.1	1.00000	ug/Kg	56382		10/13/05 1837	pam
	n-Butylbenzene, Solid*	ND	U		1.8	6.1	1.00000	ug/Kg	56382		10/13/05 1837	pam
	1,2-Dichlorobenzene, Solid*	ND	U		0.49	6.1	1.00000	ug/Kg	56382		10/13/05 1837	pam
	Naphthalene, Solid*	ND	U		0.61	6.1	1.00000	ug/Kg	56382		10/13/05 1837	pam

* In Description = Dry Wgt.

LABORATORY TEST RESULTS												
Job Number: 211024			Date:10/21/2005									
CUSTOMER: BL COMPANIES			PROJECT: BROOKLYN WHOLE FOODS									
			ATTN: Nick Tsacoyannis									
Laboratory Sample ID: 211024-2												
Date Sampled.....: 10/04/2005												
Date Received.....: 10/05/2005												
Time Sampled.....: 12:42												
Time Received.....: 13:00												
Sample Matrix.....: Soil												
TEST METHOD	PARAMETER/TEST DESCRIPTION	SAMPLE RESULT	Q	FLAGS	MDL	RL	DILUTION	UNITS	BATCH	DT	DATE/TIME	TECH
ASTM D-2216	% Solids, Solid	70.4			0.10	0.10	1	%	55822		10/08/05 0000	rlm
	% Moisture, Solid	29.6			0.10	0.10	1	%	55822		10/08/05 0000	rlm
8260B	Volatile Organics											
	Dichlorodifluoromethane, Solid*	ND	U		2.8	7.1	1.00000	ug/Kg	56382		10/13/05 1904	pam
	Chloromethane, Solid*	ND	U		2.3	7.1	1.00000	ug/Kg	56382		10/13/05 1904	pam
	Vinyl chloride, Solid*	ND	U		2.8	7.1	1.00000	ug/Kg	56382		10/13/05 1904	pam
	Bromomethane, Solid*	ND	U		3.1	7.1	1.00000	ug/Kg	56382		10/13/05 1904	pam
	Chloroethane, Solid*	ND	U		4.1	7.1	1.00000	ug/Kg	56382		10/13/05 1904	pam
	Trichlorofluoromethane, Solid*	ND	U		3.7	7.1	1.00000	ug/Kg	56382		10/13/05 1904	pam
	1,1-Dichloroethene, Solid*	ND	U		2.8	7.1	1.00000	ug/Kg	56382		10/13/05 1904	pam
	Carbon disulfide, Solid*	ND	U		2.4	7.1	1.00000	ug/Kg	56382		10/13/05 1904	pam
	Acetone, Solid*	20	U		2.4	14	1.00000	ug/Kg	56382		10/13/05 1904	pam
	Methylene chloride, Solid*	12	U		5.0	14	1.00000	ug/Kg	56382		10/13/05 1904	pam
	trans-1,2-Dichloroethene, Solid*		J		2.0	7.1	1.00000	ug/Kg	56382		10/13/05 1904	pam
	Methyl-tert-butyl-ether (MTBE), Solid*	3.6	J		0.43	7.1	1.00000	ug/Kg	56382		10/13/05 1904	pam
	1,1-Dichloroethane, Solid*		U		1.8	7.1	1.00000	ug/Kg	56382		10/13/05 1904	pam
	Vinyl acetate, Solid*		U		0.99	7.1	1.00000	ug/Kg	56382		10/13/05 1904	pam
	cis-1,2-Dichloroethene, Solid*		U		1.7	7.1	1.00000	ug/Kg	56382		10/13/05 1904	pam
	2-Butanone (MEK), Solid*	9.1	J		3.3	14	1.00000	ug/Kg	56382		10/13/05 1904	pam
	Chloroform, Solid*		U		1.6	7.1	1.00000	ug/Kg	56382		10/13/05 1904	pam
	1,1,1-Trichloroethane, Solid*		U		2.3	7.1	1.00000	ug/Kg	56382		10/13/05 1904	pam
	Carbon tetrachloride, Solid*		U		3.0	7.1	1.00000	ug/Kg	56382		10/13/05 1904	pam
	Benzene, Solid*		U		2.0	7.1	1.00000	ug/Kg	56382		10/13/05 1904	pam
	1,2-Dichloroethane, Solid*		ND		2.6	7.1	1.00000	ug/Kg	56382		10/13/05 1904	pam
	Trichloroethene, Solid*		ND		2.4	7.1	1.00000	ug/Kg	56382		10/13/05 1904	pam
	1,2-Dichloropropane, Solid*		ND		1.6	7.1	1.00000	ug/Kg	56382		10/13/05 1904	pam
	Bromodichloromethane, Solid*		ND		1.3	7.1	1.00000	ug/Kg	56382		10/13/05 1904	pam

* In Description = Dry Wgt.

LABORATORY TEST RESULTS											
Job Number: 211024				Date: 10/21/2005							
CUSTOMER: BL COMPANIES				PROJECT: BROOKLYN WHOLE FOODS				ATTN: Nick Tsacoyannis			
Customer Sample ID: EX1-2,B-2 Date Sampled.....: 10/04/2005 Time Sampled.....: 12:42 Sample Matrix.....: Soil				Laboratory Sample ID: 211024-2 Date Received.....: 10/05/2005 Time Received.....: 13:00							
TEST METHOD	PARAMETER/TEST DESCRIPTION	SAMPLE RESULT	Q FLAGS	MDL	RL	DILUTION	UNITS	BATCH	DT	DATE/TIME	TECH
00000007	2-Chloroethylvinylether, Solid*	ND	U	1.4	7.1	1.00000	ug/Kg	56382		10/13/05 1904	pam
	cis-1,3-Dichloropropene, Solid*	ND	U	0.57	7.1	1.00000	ug/Kg	56382		10/13/05 1904	pam
	4-Methyl-2-pentanone (MIBK), Solid*	ND	U	1.4	14	1.00000	ug/Kg	56382		10/13/05 1904	pam
	Toluene, Solid*	ND	U	2.4	7.1	1.00000	ug/Kg	56382		10/13/05 1904	pam
	trans-1,3-Dichloropropene, Solid*	ND	U	0.71	7.1	1.00000	ug/Kg	56382		10/13/05 1904	pam
	1,1,2-Trichloroethane, Solid*	ND	U	0.85	7.1	1.00000	ug/Kg	56382		10/13/05 1904	pam
	Tetrachloroethene, Solid*	ND	U	2.7	7.1	1.00000	ug/Kg	56382		10/13/05 1904	pam
	2-Hexanone, Solid*	ND	U	3.3	14	1.00000	ug/Kg	56382		10/13/05 1904	pam
	Dibromochloromethane, Solid*	ND	U	0.71	7.1	1.00000	ug/Kg	56382		10/13/05 1904	pam
	Chlorobenzene, Solid*	ND	U	1.6	7.1	1.00000	ug/Kg	56382		10/13/05 1904	pam
	Ethylbenzene, Solid*	ND	U	2.6	7.1	1.00000	ug/Kg	56382		10/13/05 1904	pam
	m&p-Xylenes, Solid*	ND	U	4.7	7.1	1.00000	ug/Kg	56382		10/13/05 1904	pam
	o-Xylene, Solid*	ND	U	1.7	7.1	1.00000	ug/Kg	56382		10/13/05 1904	pam
	Styrene, Solid*	ND	U	1.4	7.1	1.00000	ug/Kg	56382		10/13/05 1904	pam
	Bromoform, Solid*	ND	U	0.85	7.1	1.00000	ug/Kg	56382		10/13/05 1904	pam
	Isopropylbenzene, Solid*	ND	U	2.7	7.1	1.00000	ug/Kg	56382		10/13/05 1904	pam
	1,1,2,2-Tetrachloroethane, Solid*	ND	U	0.71	7.1	1.00000	ug/Kg	56382		10/13/05 1904	pam
	n-Propylbenzene, Solid*	ND	U	2.7	7.1	1.00000	ug/Kg	56382		10/13/05 1904	pam
	1,3,5-Trimethylbenzene, Solid*	ND	U	2.4	7.1	1.00000	ug/Kg	56382		10/13/05 1904	pam
	tert-Butylbenzene, Solid*	ND	U	2.8	7.1	1.00000	ug/Kg	56382		10/13/05 1904	pam
	1,2,4-Trimethylbenzene, Solid*	ND	U	2.3	7.1	1.00000	ug/Kg	56382		10/13/05 1904	pam
	sec-Butylbenzene, Solid*	ND	U	2.8	7.1	1.00000	ug/Kg	56382		10/13/05 1904	pam
	1,3-Dichlorobenzene, Solid*	ND	U	1.6	7.1	1.00000	ug/Kg	56382		10/13/05 1904	pam
	p-Isopropyltoluene, Solid*	ND	U	2.7	7.1	1.00000	ug/Kg	56382		10/13/05 1904	pam
	1,4-Dichlorobenzene, Solid*	ND	U	1.3	7.1	1.00000	ug/Kg	56382		10/13/05 1904	pam
	n-Butylbenzene, Solid*	ND	U	2.1	7.1	1.00000	ug/Kg	56382		10/13/05 1904	pam
	1,2-Dichlorobenzene, Solid*	ND	U	0.57	7.1	1.00000	ug/Kg	56382		10/13/05 1904	pam
	Naphthalene, Solid*	ND	U	0.71	7.1	1.00000	ug/Kg	56382		10/13/05 1904	pam

* In Description = Dry Wgt.

LABORATORY TEST RESULTS											
Job Number: 211024						Date:10/21/2005					
CUSTOMER: BL COMPANIES						PROJECT: BROOKLYN WHOLE FOODS					
Customer Sample ID: EX3,B Date Sampled.....: 10/04/2005 Time Sampled.....: 12:49 Sample Matrix.....: Soil						Laboratory Sample ID: 211024-3 Date Received.....: 10/05/2005 Time Received.....: 13:00					
ATTN: Nick Tsacoyannis											
TEST METHOD	PARAMETER/TEST DESCRIPTION	SAMPLE RESULT	QI FLAGS	MDL	RL	DILUTION	UNITS	BATCH	DT	DATE/TIME	TECH
ASTM D-2216	% Solids, Solid	84.8		0.10	0.10	1	%	55822		10/08/05 0000	rlm
	% Moisture, Solid	15.2		0.10	0.10	1	%	55822		10/08/05 0000	rlm
8260B	Volatile Organics										
	Dichlorodifluoromethane, Solid*	ND	U	2.4	5.9	1.00000	ug/Kg	56383		10/14/05 1517	pam
	Chloromethane, Solid*	ND	U	1.9	5.9	1.00000	ug/Kg	56383		10/14/05 1517	pam
	Vinyl chloride, Solid*	ND	U	2.4	5.9	1.00000	ug/Kg	56383		10/14/05 1517	pam
	Bromomethane, Solid*	ND	U	2.6	5.9	1.00000	ug/Kg	56383		10/14/05 1517	pam
	Chloroethane, Solid*	ND	U	3.4	5.9	1.00000	ug/Kg	56383		10/14/05 1517	pam
	Trichlorofluoromethane, Solid*	ND	U	3.1	5.9	1.00000	ug/Kg	56383		10/14/05 1517	pam
	1,1-Dichloroethene, Solid*	ND	U	2.4	5.9	1.00000	ug/Kg	56383		10/14/05 1517	pam
	Carbon disulfide, Solid*	ND	U	2.0	5.9	1.00000	ug/Kg	56383		10/14/05 1517	pam
	Acetone, Solid*	12		2.0	12	1.00000	ug/Kg	56383		10/14/05 1517	pam
	Methylene chloride, Solid*	12		4.1	12	1.00000	ug/Kg	56383		10/14/05 1517	pam
	trans-1,2-Dichloroethene, Solid*	ND	U	1.7	5.9	1.00000	ug/Kg	56383		10/14/05 1517	pam
	Methyl-tert-butyl-ether (MTBE), Solid*	ND	U	0.35	5.9	1.00000	ug/Kg	56383		10/14/05 1517	pam
	1,1-Dichloroethane, Solid*	ND	U	1.5	5.9	1.00000	ug/Kg	56383		10/14/05 1517	pam
	Vinyl acetate, Solid*	ND	U	0.83	5.9	1.00000	ug/Kg	56383		10/14/05 1517	pam
	cis-1,2-Dichloroethene, Solid*	ND	U	1.4	5.9	1.00000	ug/Kg	56383		10/14/05 1517	pam
	2-Butanone (MEK), Solid*	5.7		2.7	12	1.00000	ug/Kg	56383		10/14/05 1517	pam
	Chloroform, Solid*	ND	U	1.3	5.9	1.00000	ug/Kg	56383		10/14/05 1517	pam
	1,1,1-Trichloroethane, Solid*	ND	U	1.9	5.9	1.00000	ug/Kg	56383		10/14/05 1517	pam
	Carbon tetrachloride, Solid*	ND	U	2.5	5.9	1.00000	ug/Kg	56383		10/14/05 1517	pam
	Benzene, Solid*	ND	U	1.7	5.9	1.00000	ug/Kg	56383		10/14/05 1517	pam
	1,2-Dichloroethane, Solid*	ND	U	2.1	5.9	1.00000	ug/Kg	56383		10/14/05 1517	pam
	Trichloroethene, Solid*	ND	U	2.0	5.9	1.00000	ug/Kg	56383		10/14/05 1517	pam
	1,2-Dichloropropane, Solid*	ND	U	1.3	5.9	1.00000	ug/Kg	56383		10/14/05 1517	pam
	Bromodichloromethane, Solid*	ND	U	1.1	5.9	1.00000	ug/Kg	56383		10/14/05 1517	pam

LABORATORY TEST RESULTS												
Job Number: 211024				Date:10/21/2005								
CUSTOMER: BL COMPANIES				ATTN: Nick Tsacoyannis								
Customer Sample ID: EX3,B Date Sampled.....: 10/04/2005 Time Sampled.....: 12:49 Sample Matrix.....: Soil				Laboratory Sample ID: 211024-3 Date Received.....: 10/05/2005 Time Received.....: 13:00								
TEST METHOD	PARAMETER/TEST DESCRIPTION	SAMPLE RESULT	Q	FLAGS	MDL	RL	DILUTION	UNITS	BATCH	DT	DATE/TIME	TECH
000000009	2-Chloroethylvinylether, Solid*	ND	U		1.2	5.9	1.00000	ug/Kg	56383		10/14/05	1517 pam
	cis-1,3-Dichloropropene, Solid*	ND	U		0.47	5.9	1.00000	ug/Kg	56383		10/14/05	1517 pam
	4-Methyl-2-pentanone (MIBK), Solid*	ND	U		1.2	12	1.00000	ug/Kg	56383		10/14/05	1517 pam
	Toluene, Solid*	ND	U	H	2.0	5.9	1.00000	ug/Kg	56383		10/14/05	1517 pam
	trans-1,3-Dichloropropene, Solid*	ND	U		0.59	5.9	1.00000	ug/Kg	56383		10/14/05	1517 pam
	1,1,2-Trichloroethane, Solid*	ND	U		0.71	5.9	1.00000	ug/Kg	56383		10/14/05	1517 pam
	Tetrachloroethene, Solid*	ND	U		2.2	5.9	1.00000	ug/Kg	56383		10/14/05	1517 pam
	2-Hexanone, Solid*	ND	U		2.7	12	1.00000	ug/Kg	56383		10/14/05	1517 pam
	Dibromochloromethane, Solid*	ND	U		0.59	5.9	1.00000	ug/Kg	56383		10/14/05	1517 pam
	Chlorobenzene, Solid*	ND	U		1.3	5.9	1.00000	ug/Kg	56383		10/14/05	1517 pam
	Ethylbenzene, Solid*	ND	U		2.1	5.9	1.00000	ug/Kg	56383		10/14/05	1517 pam
	m&p-Xylenes, Solid*	ND	U		3.9	5.9	1.00000	ug/Kg	56383		10/14/05	1517 pam
	o-Xylene, Solid*	ND	U		1.4	5.9	1.00000	ug/Kg	56383		10/14/05	1517 pam
	Styrene, Solid*	ND	U		1.2	5.9	1.00000	ug/Kg	56383		10/14/05	1517 pam
	Bromoform, Solid*	ND	U		0.71	5.9	1.00000	ug/Kg	56383		10/14/05	1517 pam
	Isopropylbenzene, Solid*	ND	U		2.2	5.9	1.00000	ug/Kg	56383		10/14/05	1517 pam
	1,1,2,2-Tetrachloroethane, Solid*	ND	U		0.59	5.9	1.00000	ug/Kg	56383		10/14/05	1517 pam
	n-Propylbenzene, Solid*	ND	U		2.2	5.9	1.00000	ug/Kg	56383		10/14/05	1517 pam
	1,3,5-Trimethylbenzene, Solid*	ND	U		2.0	5.9	1.00000	ug/Kg	56383		10/14/05	1517 pam
	tert-Butylbenzene, Solid*	ND	U		2.4	5.9	1.00000	ug/Kg	56383		10/14/05	1517 pam
	1,2,4-Trimethylbenzene, Solid*	ND	U		1.9	5.9	1.00000	ug/Kg	56383		10/14/05	1517 pam
	sec-Butylbenzene, Solid*	ND	U		2.4	5.9	1.00000	ug/Kg	56383		10/14/05	1517 pam
	1,3-Dichlorobenzene, Solid*	ND	U		1.3	5.9	1.00000	ug/Kg	56383		10/14/05	1517 pam
	p-Isopropyltoluene, Solid*	ND	U		2.2	5.9	1.00000	ug/Kg	56383		10/14/05	1517 pam
	1,4-Dichlorobenzene, Solid*	ND	U		1.1	5.9	1.00000	ug/Kg	56383		10/14/05	1517 pam
	n-Butylbenzene, Solid*	ND	U		1.8	5.9	1.00000	ug/Kg	56383		10/14/05	1517 pam
	1,2-Dichlorobenzene, Solid*	ND	U		0.47	5.9	1.00000	ug/Kg	56383		10/14/05	1517 pam
	Naphthalene, Solid*	ND	U		0.59	5.9	1.00000	ug/Kg	56383		10/14/05	1517 pam

* In Description = Dry Wgt.

LABORATORY TEST RESULTS												
Job Number: 211024					Date: 10/21/2005							
CUSTOMER: BL COMPANIES					PROJECT: BROOKLYN WHOLE FOODS							
ATTN: Nick Tsacoyannis												
Customer Sample ID: EX3,N Date Sampled.....: 10/04/2005 Time Sampled.....: 12:59 Sample Matrix.....: Soil					Laboratory Sample ID: 211024-4 Date Received.....: 10/05/2005 Time Received.....: 13:00							
TEST METHOD	PARAMETER/TEST DESCRIPTION	SAMPLE RESULT	Q	FLAGS	MDL	RL	DILUTION	UNITS	BATCH	DT	DATE/TIME	TECH
ASTM D-2216	% Solids, Solid	84.3			0.10	0.10	1	%	55822		10/08/05 0000	rlm
	% Moisture, Solid	15.7			0.10	0.10	1	%	55822		10/08/05 0000	rlm
8260B	Volatile Organics											
	Dichlorodifluoromethane, Solid*	ND	U		2.4	5.9	1.00000	ug/Kg	56382		10/13/05 1959	pam
	Chloromethane, Solid*	ND	U		1.9	5.9	1.00000	ug/Kg	56382		10/13/05 1959	pam
	Vinyl chloride, Solid*	ND	U		2.4	5.9	1.00000	ug/Kg	56382		10/13/05 1959	pam
	Bromomethane, Solid*	ND	U		2.6	5.9	1.00000	ug/Kg	56382		10/13/05 1959	pam
	Chloroethane, Solid*	ND	U		3.4	5.9	1.00000	ug/Kg	56382		10/13/05 1959	pam
	Trichlorofluoromethane, Solid*	ND	U		3.1	5.9	1.00000	ug/Kg	56382		10/13/05 1959	pam
	1,1-Dichloroethene, Solid*	ND	U		2.4	5.9	1.00000	ug/Kg	56382		10/13/05 1959	pam
	Carbon disulfide, Solid*	ND	U		2.0	5.9	1.00000	ug/Kg	56382		10/13/05 1959	pam
	Acetone, Solid*	10	J	B	2.0	12	1.00000	ug/Kg	56382		10/13/05 1959	pam
	Methylene chloride, Solid*	10	J		4.2	12	1.00000	ug/Kg	56382		10/13/05 1959	pam
	trans-1,2-Dichloroethene, Solid*	ND	U		1.7	5.9	1.00000	ug/Kg	56382		10/13/05 1959	pam
	Methyl-tert-butyl-ether (MTBE), Solid*	ND	U		0.36	5.9	1.00000	ug/Kg	56382		10/13/05 1959	pam
	1,1-Dichloroethane, Solid*	ND	U		1.5	5.9	1.00000	ug/Kg	56382		10/13/05 1959	pam
	Vinyl acetate, Solid*	ND	U		0.83	5.9	1.00000	ug/Kg	56382		10/13/05 1959	pam
	cis-1,2-Dichloroethene, Solid*	ND	U		1.4	5.9	1.00000	ug/Kg	56382		10/13/05 1959	pam
	2-Butanone (MEK), Solid*	6.5	J	B	2.7	12	1.00000	ug/Kg	56382		10/13/05 1959	pam
	Chloroform, Solid*	ND	U		1.3	5.9	1.00000	ug/Kg	56382		10/13/05 1959	pam
	1,1,1-Trichloroethane, Solid*	ND	U		1.9	5.9	1.00000	ug/Kg	56382		10/13/05 1959	pam
	Carbon tetrachloride, Solid*	ND	U		2.5	5.9	1.00000	ug/Kg	56382		10/13/05 1959	pam
	Benzene, Solid*	ND	U		1.7	5.9	1.00000	ug/Kg	56382		10/13/05 1959	pam
	1,2-Dichloroethane, Solid*	ND	U		2.1	5.9	1.00000	ug/Kg	56382		10/13/05 1959	pam
	Trichloroethene, Solid*	ND	U		2.0	5.9	1.00000	ug/Kg	56382		10/13/05 1959	pam
	1,2-Dichloropropane, Solid*	ND	U		1.3	5.9	1.00000	ug/Kg	56382		10/13/05 1959	pam
	Bromodichloromethane, Solid*	ND	U		1.1	5.9	1.00000	ug/Kg	56382		10/13/05 1959	pam

* In Description = Dry Wgt.

00000010

LABORATORY TEST RESULTS												
Job Number: 211024			Date:10/21/2005									
CUSTOMER: BL COMPANIES			ATTN: Nick Tsacoyannis									
Customer Sample ID: EX3,N Date Sampled.....: 10/04/2005 Time Sampled.....: 12:59 Sample Matrix.....: Soil			Laboratory Sample ID: 211024-4 Date Received.....: 10/05/2005 Time Received.....: 13:00									
PROJECT: BROOKLYN WHOLE FOODS												
TEST METHOD	PARAMETER/TEST DESCRIPTION	SAMPLE RESULT	Q	FLAGS	MDL	RL	DILUTION	UNITS	BATCH	DT	DATE/TIME	TECH
00000011	2-Chloroethylvinylether, Solid*	ND	U		1.2	5.9	1.00000	ug/Kg	56382		10/13/05	pam
	cis-1,3-Dichloropropene, Solid*	ND	U		0.47	5.9	1.00000	ug/Kg	56382		10/13/05	pam
	4-Methyl-2-pentanone (MIBK), Solid*	ND	U		1.2	12	1.00000	ug/Kg	56382		10/13/05	pam
	Toluene, Solid*	ND	U		2.0	5.9	1.00000	ug/Kg	56382		10/13/05	pam
	trans-1,3-Dichloropropene, Solid*	ND	U		0.59	5.9	1.00000	ug/Kg	56382		10/13/05	pam
	1,1,2-Trichloroethane, Solid*	ND	U		0.71	5.9	1.00000	ug/Kg	56382		10/13/05	pam
	Tetrachloroethene, Solid*	ND	U		2.3	5.9	1.00000	ug/Kg	56382		10/13/05	pam
	2-Hexanone, Solid*	ND	U		2.7	12	1.00000	ug/Kg	56382		10/13/05	pam
	Dibromochloromethane, Solid*	ND	U		0.59	5.9	1.00000	ug/Kg	56382		10/13/05	pam
	Chlorobenzene, Solid*	ND	U		1.3	5.9	1.00000	ug/Kg	56382		10/13/05	pam
	Ethylbenzene, Solid*	ND	U		2.1	5.9	1.00000	ug/Kg	56382		10/13/05	pam
	m&p-Xylenes, Solid*	ND	U		3.9	5.9	1.00000	ug/Kg	56382		10/13/05	pam
	o-Xylene, Solid*	ND	U		1.4	5.9	1.00000	ug/Kg	56382		10/13/05	pam
	Styrene, Solid*	ND	U		1.2	5.9	1.00000	ug/Kg	56382		10/13/05	pam
	Bromoform, Solid*	ND	U		0.71	5.9	1.00000	ug/Kg	56382		10/13/05	pam
	Isopropylbenzene, Solid*	ND	U		2.3	5.9	1.00000	ug/Kg	56382		10/13/05	pam
	1,1,2,2-Tetrachloroethane, Solid*	ND	U		0.59	5.9	1.00000	ug/Kg	56382		10/13/05	pam
	n-Propylbenzene, Solid*	ND	U		2.3	5.9	1.00000	ug/Kg	56382		10/13/05	pam
	1,3,5-Trimethylbenzene, Solid*	ND	U		2.0	5.9	1.00000	ug/Kg	56382		10/13/05	pam
	tert-Butylbenzene, Solid*	ND	U		2.4	5.9	1.00000	ug/Kg	56382		10/13/05	pam
	1,2,4-Trimethylbenzene, Solid*	ND	U		1.9	5.9	1.00000	ug/Kg	56382		10/13/05	pam
	sec-Butylbenzene, Solid*	ND	U		2.4	5.9	1.00000	ug/Kg	56382		10/13/05	pam
	1,3-Dichlorobenzene, Solid*	ND	U		1.3	5.9	1.00000	ug/Kg	56382		10/13/05	pam
	p-Isopropyltoluene, Solid*	ND	U		2.3	5.9	1.00000	ug/Kg	56382		10/13/05	pam
	1,4-Dichlorobenzene, Solid*	ND	U		1.1	5.9	1.00000	ug/Kg	56382		10/13/05	pam
	n-Butylbenzene, Solid*	ND	U		1.8	5.9	1.00000	ug/Kg	56382		10/13/05	pam
	1,2-Dichlorobenzene, Solid*	ND	U		0.47	5.9	1.00000	ug/Kg	56382		10/13/05	pam
	Naphthalene, Solid*	ND	U		0.59	5.9	1.00000	ug/Kg	56382		10/13/05	pam

* In Description = Dry Wgt.

LABORATORY TEST RESULTS												
Job Number: 211024					Date:10/21/2005							
CUSTOMER: BL COMPANIES					ATTN: Nick Tsacoyannis							
PROJECT: BROOKLYN WHOLE FOODS												
Customer Sample ID: EX3,S Date Sampled.....: 10/04/2005 Time Sampled.....: 13:03 Sample Matrix.....: Soil					Laboratory Sample ID: 211024-5 Date Received.....: 10/05/2005 Time Received.....: 13:00							
TEST METHOD	PARAMETER/TEST DESCRIPTION	SAMPLE RESULT	Q	FLAGS	MDL	RL	DILUTION	UNITS	BATCH	DT	DATE/TIME	TECH
ASTM D-2216 8260B 00000012	% Solids, Solid	87.7			0.10	0.10	1	%	55822		10/08/05 0000	rLm
	% Moisture, Solid	12.3			0.10	0.10	1	%	55822		10/08/05 0000	rLm
	Volatile Organics											
	Dichlorodifluoromethane, Solid*	ND	U		2.3	5.7	1.00000	ug/Kg	56382		10/13/05 2027	pam
	Chloromethane, Solid*	ND	U		1.8	5.7	1.00000	ug/Kg	56382		10/13/05 2027	pam
	Vinyl chloride, Solid*	ND	U		2.3	5.7	1.00000	ug/Kg	56382		10/13/05 2027	pam
	Bromomethane, Solid*	ND	U		2.5	5.7	1.00000	ug/Kg	56382		10/13/05 2027	pam
	Chloroethane, Solid*	ND	U		3.3	5.7	1.00000	ug/Kg	56382		10/13/05 2027	pam
	Trichlorofluoromethane, Solid*	ND	U		3.0	5.7	1.00000	ug/Kg	56382		10/13/05 2027	pam
	1,1-Dichloroethene, Solid*	ND	U		2.3	5.7	1.00000	ug/Kg	56382		10/13/05 2027	pam
	Carbon disulfide, Solid*	ND	U		1.9	5.7	1.00000	ug/Kg	56382		10/13/05 2027	pam
	Acetone, Solid*	ND	U		1.9	5.7	1.00000	ug/Kg	56382		10/13/05 2027	pam
	Methylene chloride, Solid*	4.4	J	B	4.0	11	1.00000	ug/Kg	56382		10/13/05 2027	pam
	trans-1,2-Dichloroethene, Solid*	39	U		1.6	5.7	1.00000	ug/Kg	56382		10/13/05 2027	pam
	Methyl-tert-butyl-ether (MTBE), Solid*		U		0.34	5.7	1.00000	ug/Kg	56382		10/13/05 2027	pam
	1,1-Dichloroethane, Solid*		U		1.5	5.7	1.00000	ug/Kg	56382		10/13/05 2027	pam
	Vinyl acetate, Solid*		U		0.80	5.7	1.00000	ug/Kg	56382		10/13/05 2027	pam
	cis-1,2-Dichloroethene, Solid*		U		1.4	5.7	1.00000	ug/Kg	56382		10/13/05 2027	pam
	2-Butanone (MEK), Solid*	3.5	J	B	2.6	11	1.00000	ug/Kg	56382		10/13/05 2027	pam
	Chloroform, Solid*		U		1.3	5.7	1.00000	ug/Kg	56382		10/13/05 2027	pam
	1,1,1-Trichloroethane, Solid*		U		1.8	5.7	1.00000	ug/Kg	56382		10/13/05 2027	pam
	Carbon tetrachloride, Solid*		U		2.4	5.7	1.00000	ug/Kg	56382		10/13/05 2027	pam
	Benzene, Solid*		U		1.6	5.7	1.00000	ug/Kg	56382		10/13/05 2027	pam
	1,2-Dichloroethane, Solid*		U		2.1	5.7	1.00000	ug/Kg	56382		10/13/05 2027	pam
	Trichloroethene, Solid*		U		1.9	5.7	1.00000	ug/Kg	56382		10/13/05 2027	pam
	1,2-Dichloropropane, Solid*		U		1.3	5.7	1.00000	ug/Kg	56382		10/13/05 2027	pam
	Bromodichloromethane, Solid*		U		1.0	5.7	1.00000	ug/Kg	56382		10/13/05 2027	pam

* In Description = Dry Wgt.

LABORATORY TEST RESULTS												
Job Number: 211024			Date:10/21/2005									
CUSTOMER: BL COMPANIES			PROJECT: BROOKLYN WHOLE FOODS									
ATTN: Nick Tsacoyannis												
Customer Sample ID: EX3,S			Laboratory Sample ID: 211024-5									
Date Sampled.....: 10/04/2005			Date Received.....: 10/05/2005									
Time Sampled.....: 13:03			Time Received.....: 13:00									
Sample Matrix.....: Soil												
TEST METHOD	PARAMETER/TEST DESCRIPTION	SAMPLE RESULT	Q	FLAGS	MDL	RL	DILUTION	UNITS	BATCH	DT	DATE/TIME	TECH
00000013	2-Chloroethylvinylether, Solid*	ND	U		1.1	5.7	1.00000	ug/Kg	56382		10/13/05 2027	pam
	cis-1,3-Dichloropropene, Solid*	ND	U		0.46	5.7	1.00000	ug/Kg	56382		10/13/05 2027	pam
	4-Methyl-2-pentanone (MIBK), Solid*	ND	U		1.1	11	1.00000	ug/Kg	56382		10/13/05 2027	pam
	Toluene, Solid*	ND	U		1.9	5.7	1.00000	ug/Kg	56382		10/13/05 2027	pam
	trans-1,3-Dichloropropene, Solid*	ND	U		0.57	5.7	1.00000	ug/Kg	56382		10/13/05 2027	pam
	1,1,2-Trichloroethane, Solid*	ND	U		0.68	5.7	1.00000	ug/Kg	56382		10/13/05 2027	pam
	Tetrachloroethene, Solid*	ND	U		2.2	5.7	1.00000	ug/Kg	56382		10/13/05 2027	pam
	2-Hexanone, Solid*	ND	U		2.6	11	1.00000	ug/Kg	56382		10/13/05 2027	pam
	Dibromochloromethane, Solid*	ND	U		0.57	5.7	1.00000	ug/Kg	56382		10/13/05 2027	pam
	Chlorobenzene, Solid*	ND	U		1.3	5.7	1.00000	ug/Kg	56382		10/13/05 2027	pam
	Ethylbenzene, Solid*	ND	U		2.1	5.7	1.00000	ug/Kg	56382		10/13/05 2027	pam
	m&p-Xylenes, Solid*	ND	U		3.8	5.7	1.00000	ug/Kg	56382		10/13/05 2027	pam
	o-Xylene, Solid*	ND	U		1.4	5.7	1.00000	ug/Kg	56382		10/13/05 2027	pam
	Styrene, Solid*	ND	U		1.1	5.7	1.00000	ug/Kg	56382		10/13/05 2027	pam
	Bromoform, Solid*	ND	U		0.68	5.7	1.00000	ug/Kg	56382		10/13/05 2027	pam
	Isopropylbenzene, Solid*	ND	U		2.2	5.7	1.00000	ug/Kg	56382		10/13/05 2027	pam
	1,1,2,2-Tetrachloroethane, Solid*	ND	U		0.57	5.7	1.00000	ug/Kg	56382		10/13/05 2027	pam
	n-Propylbenzene, Solid*	ND	U		2.2	5.7	1.00000	ug/Kg	56382		10/13/05 2027	pam
	1,3,5-Trimethylbenzene, Solid*	ND	U		1.9	5.7	1.00000	ug/Kg	56382		10/13/05 2027	pam
	tert-Butylbenzene, Solid*	ND	U		2.3	5.7	1.00000	ug/Kg	56382		10/13/05 2027	pam
	1,2,4-Trimethylbenzene, Solid*	ND	U		1.8	5.7	1.00000	ug/Kg	56382		10/13/05 2027	pam
	sec-Butylbenzene, Solid*	ND	U		2.3	5.7	1.00000	ug/Kg	56382		10/13/05 2027	pam
	1,3-Dichlorobenzene, Solid*	ND	U		1.3	5.7	1.00000	ug/Kg	56382		10/13/05 2027	pam
	p-Isopropyltoluene, Solid*	ND	U		2.2	5.7	1.00000	ug/Kg	56382		10/13/05 2027	pam
	1,4-Dichlorobenzene, Solid*	ND	U		1.0	5.7	1.00000	ug/Kg	56382		10/13/05 2027	pam
	n-Butylbenzene, Solid*	ND	U		1.7	5.7	1.00000	ug/Kg	56382		10/13/05 2027	pam
	1,2-Dichlorobenzene, Solid*	ND	U		0.46	5.7	1.00000	ug/Kg	56382		10/13/05 2027	pam
	Naphthalene, Solid*	ND	U		0.57	5.7	1.00000	ug/Kg	56382		10/13/05 2027	pam

* In Description = Dry Wgt.

LABORATORY TEST RESULTS												
Job Number: 211024			Date: 10/21/2005									
CUSTOMER: BL COMPANIES			PROJECT: BROOKLYN WHOLE FOODS									
Customer Sample ID: EX3,E			Laboratory Sample ID: 211024-6									
Date Sampled.....: 10/04/2005			Date Received.....: 10/05/2005									
Time Sampled.....: 12:55			Time Received.....: 13:00									
Sample Matrix.....: Soil			ATTN: Nick Tsacoyannis									
TEST METHOD	PARAMETER/TEST DESCRIPTION	SAMPLE RESULT	Q	FLAGS	MDL	RL	DILUTION	UNITS	BATCH	DT	DATE/TIME	TECH
ASTM D-2216	% Solids, Solid	94.3			0.10	0.10	1	%	55822		10/08/05 0000	rLm
	% Moisture, Solid	5.7			0.10	0.10	1	%	55822		10/08/05 0000	rLm
8260B	Volatiles Organics	ND	U		2.1	5.3	1.00000	ug/Kg	56382		10/13/05 2054	pam
	Dichlorodifluoromethane, Solid*	ND	U		1.7	5.3	1.00000	ug/Kg	56382		10/13/05 2054	pam
	Chloromethane, Solid*	ND	U		2.1	5.3	1.00000	ug/Kg	56382		10/13/05 2054	pam
	Vinyl chloride, Solid*	ND	U		2.3	5.3	1.00000	ug/Kg	56382		10/13/05 2054	pam
	Bromomethane, Solid*	ND	U		3.1	5.3	1.00000	ug/Kg	56382		10/13/05 2054	pam
	Chloroethane, Solid*	ND	U		2.8	5.3	1.00000	ug/Kg	56382		10/13/05 2054	pam
	Trichlorofluoromethane, Solid*	ND	U		2.1	5.3	1.00000	ug/Kg	56382		10/13/05 2054	pam
	1,1-Dichloroethene, Solid*	ND	U		1.8	5.3	1.00000	ug/Kg	56382		10/13/05 2054	pam
	Carbon disulfide, Solid*	ND	U		1.8	5.3	1.00000	ug/Kg	56382		10/13/05 2054	pam
	Acetone, Solid*	9.8	J	B	3.7	11	1.00000	ug/Kg	56382		10/13/05 2054	pam
	Methylene chloride, Solid*	45	U		1.5	11	1.00000	ug/Kg	56382		10/13/05 2054	pam
	trans-1,2-Dichloroethene, Solid*	ND	U		0.32	5.3	1.00000	ug/Kg	56382		10/13/05 2054	pam
	Methyl-tert-butyl-ether (MTBE), Solid*	ND	U		1.4	5.3	1.00000	ug/Kg	56382		10/13/05 2054	pam
	1,1-Dichloroethane, Solid*	ND	U		0.74	5.3	1.00000	ug/Kg	56382		10/13/05 2054	pam
	Vinyl acetate, Solid*	ND	U		1.3	5.3	1.00000	ug/Kg	56382		10/13/05 2054	pam
	cis-1,2-Dichloroethene, Solid*	ND	U		2.4	11	1.00000	ug/Kg	56382		10/13/05 2054	pam
	2-Butanone (MEK), Solid*	4.9	J	B	1.2	5.3	1.00000	ug/Kg	56382		10/13/05 2054	pam
	Chloroform, Solid*	ND	U		1.7	5.3	1.00000	ug/Kg	56382		10/13/05 2054	pam
	1,1,1-Trichloroethane, Solid*	ND	U		2.2	5.3	1.00000	ug/Kg	56382		10/13/05 2054	pam
	Carbon tetrachloride, Solid*	ND	U		1.5	5.3	1.00000	ug/Kg	56382		10/13/05 2054	pam
	Benzene, Solid*	ND	U		1.9	5.3	1.00000	ug/Kg	56382		10/13/05 2054	pam
	1,2-Dichloroethane, Solid*	ND	U		1.8	5.3	1.00000	ug/Kg	56382		10/13/05 2054	pam
	Trichloroethene, Solid*	ND	U		1.2	5.3	1.00000	ug/Kg	56382		10/13/05 2054	pam
	1,2-Dichloropropane, Solid*	ND	U		0.95	5.3	1.00000	ug/Kg	56382		10/13/05 2054	pam
	Bromodichloromethane, Solid*	ND	U			5.3	1.00000	ug/Kg	56382		10/13/05 2054	pam

* In Description = Dry Wgt.

LABORATORY TEST RESULTS												
Job Number: 211024				Date:10/21/2005								
CUSTOMER: BL COMPANIES				PROJECT: BROOKLYN WHOLE FOODS								
ATTN: Nick Tsacoyannis												
Laboratory Sample ID: 211024-6												
Date Sampled.....: 10/04/2005												
Time Sampled.....: 12:55												
Sample Matrix.....: Soil												
Date Received.....: 10/05/2005												
Time Received.....: 13:00												
TEST METHOD	PARAMETER/TEST DESCRIPTION	SAMPLE RESULT	Q	FLAGS	MDL	RL	DILUTION	UNITS	BATCH	DT	DATE/TIME	TECH
00000015	2-Chloroethylvinylether, Solid*	ND	U		1.1	5.3	1.00000	ug/Kg	56382		10/13/05	2054 pam
	cis-1,3-Dichloropropene, Solid*	ND	U		0.42	5.3	1.00000	ug/Kg	56382		10/13/05	2054 pam
	4-Methyl-2-pentanone (MIBK), Solid*	ND	U		1.1	11	1.00000	ug/Kg	56382		10/13/05	2054 pam
	Toluene, Solid*	ND	U		1.8	5.3	1.00000	ug/Kg	56382		10/13/05	2054 pam
	trans-1,3-Dichloropropene, Solid*	ND	U		0.53	5.3	1.00000	ug/Kg	56382		10/13/05	2054 pam
	1,1,2-Trichloroethane, Solid*	ND	U		0.64	5.3	1.00000	ug/Kg	56382		10/13/05	2054 pam
	Tetrachloroethene, Solid*	ND	U		2.0	5.3	1.00000	ug/Kg	56382		10/13/05	2054 pam
	2-Hexanone, Solid*	ND	U		2.4	11	1.00000	ug/Kg	56382		10/13/05	2054 pam
	Dibromochloromethane, Solid*	ND	U		0.53	5.3	1.00000	ug/Kg	56382		10/13/05	2054 pam
	Chlorobenzene, Solid*	ND	U		1.2	5.3	1.00000	ug/Kg	56382		10/13/05	2054 pam
	Ethylbenzene, Solid*	ND	U		1.9	5.3	1.00000	ug/Kg	56382		10/13/05	2054 pam
	m,p-Xylenes, Solid*	ND	U		3.5	5.3	1.00000	ug/Kg	56382		10/13/05	2054 pam
	o-Xylene, Solid*	ND	U		1.3	5.3	1.00000	ug/Kg	56382		10/13/05	2054 pam
	Styrene, Solid*	ND	U		1.1	5.3	1.00000	ug/Kg	56382		10/13/05	2054 pam
	Bromoform, Solid*	ND	U		0.64	5.3	1.00000	ug/Kg	56382		10/13/05	2054 pam
	Isopropylbenzene, Solid*	ND	U		2.0	5.3	1.00000	ug/Kg	56382		10/13/05	2054 pam
	1,1,2,2-Tetrachloroethane, Solid*	ND	U		0.53	5.3	1.00000	ug/Kg	56382		10/13/05	2054 pam
	n-Propylbenzene, Solid*	ND	U		2.0	5.3	1.00000	ug/Kg	56382		10/13/05	2054 pam
	1,3,5-Trimethylbenzene, Solid*	ND	U		1.8	5.3	1.00000	ug/Kg	56382		10/13/05	2054 pam
	tert-Butylbenzene, Solid*	ND	U		2.1	5.3	1.00000	ug/Kg	56382		10/13/05	2054 pam
	1,2,4-Trimethylbenzene, Solid*	ND	U		1.7	5.3	1.00000	ug/Kg	56382		10/13/05	2054 pam
	sec-Butylbenzene, Solid*	ND	U		2.1	5.3	1.00000	ug/Kg	56382		10/13/05	2054 pam
	1,3-Dichlorobenzene, Solid*	ND	U		1.2	5.3	1.00000	ug/Kg	56382		10/13/05	2054 pam
	p-Isopropyltoluene, Solid*	ND	U		2.0	5.3	1.00000	ug/Kg	56382		10/13/05	2054 pam
	1,4-Dichlorobenzene, Solid*	ND	U		0.95	5.3	1.00000	ug/Kg	56382		10/13/05	2054 pam
	n-Butylbenzene, Solid*	ND	U		1.6	5.3	1.00000	ug/Kg	56382		10/13/05	2054 pam
	1,2-Dichlorobenzene, Solid*	ND	U		0.42	5.3	1.00000	ug/Kg	56382		10/13/05	2054 pam
	Naphthalene, Solid*	ND	U		0.53	5.3	1.00000	ug/Kg	56382		10/13/05	2054 pam

LABORATORY TEST RESULTS											
Job Number: 211024						Date: 10/21/2005					
CUSTOMER: BL COMPANIES						ATTN: Nick Tsacoyannis					
PROJECT: BROOKLYN WHOLE FOODS						Laboratory Sample ID: 211024-7					
						Date Received.....: 10/05/2005					
						Time Received.....: 13:00					
Customer Sample ID: EX3,W											
Date Sampled.....: 10/04/2005											
Time Sampled.....: 13:08											
Sample Matrix.....: Soil											
TEST METHOD	PARAMETER/TEST DESCRIPTION	SAMPLE RESULT	Q FLAGS	MDL	RL	DILUTION	UNITS	BATCH	DT	DATE/TIME	TECH
ASTM D-2216	% Solids, Solid	91.4		0.10	0.10	1	%	55822		10/08/05 0000	r/m
	% Moisture, Solid	8.6		0.10	0.10	1	%	55822		10/08/05 0000	r/m
8260B	Volatile Organics		U	2.2	5.5	1.00000	ug/Kg	56383		10/14/05 1232	pam
	Dichlorodifluoromethane, Solid*	ND		1.8	5.5	1.00000	ug/Kg	56383		10/14/05 1232	pam
	Chloromethane, Solid*	ND	U	2.2	5.5	1.00000	ug/Kg	56383		10/14/05 1232	pam
	Vinyl chloride, Solid*	ND	U	2.4	5.5	1.00000	ug/Kg	56383		10/14/05 1232	pam
	Bromomethane, Solid*	ND	U	3.2	5.5	1.00000	ug/Kg	56383		10/14/05 1232	pam
	Chloroethane, Solid*	ND	U	2.8	5.5	1.00000	ug/Kg	56383		10/14/05 1232	pam
	Trichlorofluoromethane, Solid*	ND	U	2.2	5.5	1.00000	ug/Kg	56383		10/14/05 1232	pam
	1,1-Dichloroethene, Solid*	ND	U	1.9	5.5	1.00000	ug/Kg	56383		10/14/05 1232	pam
	Carbon disulfide, Solid*	ND	U	1.9	11	1.00000	ug/Kg	56383		10/14/05 1232	pam
	Acetone, Solid*	5.2	J	3.8	11	1.00000	ug/Kg	56383		10/14/05 1232	pam
	Methylene chloride, Solid*	14		1.5	5.5	1.00000	ug/Kg	56383		10/14/05 1232	pam
	trans-1,2-Dichloroethene, Solid*	ND	U	0.33	5.5	1.00000	ug/Kg	56383		10/14/05 1232	pam
	Methyl-tert-butyl-ether (MTBE), Solid*	ND	U	1.4	5.5	1.00000	ug/Kg	56383		10/14/05 1232	pam
	1,1-Dichloroethane, Solid*	ND	U	0.77	5.5	1.00000	ug/Kg	56383		10/14/05 1232	pam
	Vinyl acetate, Solid*	ND	U	1.3	5.5	1.00000	ug/Kg	56383		10/14/05 1232	pam
	cis-1,2-Dichloroethene, Solid*	ND	U	2.5	11	1.00000	ug/Kg	56383		10/14/05 1232	pam
	2-Butanone (MEK), Solid*	3.7	J	1.2	5.5	1.00000	ug/Kg	56383		10/14/05 1232	pam
	Chloroform, Solid*	ND	U	1.8	5.5	1.00000	ug/Kg	56383		10/14/05 1232	pam
	1,1,1-Trichloroethane, Solid*	ND	U	2.3	5.5	1.00000	ug/Kg	56383		10/14/05 1232	pam
	Carbon tetrachloride, Solid*	ND	U	1.5	5.5	1.00000	ug/Kg	56383		10/14/05 1232	pam
	Benzene, Solid*	ND	U	2.0	5.5	1.00000	ug/Kg	56383		10/14/05 1232	pam
	1,2-Dichloroethane, Solid*	ND	U	1.9	5.5	1.00000	ug/Kg	56383		10/14/05 1232	pam
	Trichloroethene, Solid*	ND	U	1.2	5.5	1.00000	ug/Kg	56383		10/14/05 1232	pam
	1,2-Dichloropropane, Solid*	ND	U	1.2	5.5	1.00000	ug/Kg	56383		10/14/05 1232	pam
	Bromodichloromethane, Solid*	ND	U	0.98	5.5	1.00000	ug/Kg	56383		10/14/05 1232	pam

* In Description = Dry Wgt.

LABORATORY TEST RESULTS

Job Number: 211024

Date: 10/21/2005

CUSTOMER: BL COMPANIES

PROJECT: BROOKLYN WHOLE FOODS

ATTN: Nick Tsacoyannis

Customer Sample ID: EX3,W
Date Sampled.....: 10/04/2005
Time Sampled.....: 13:08
Sample Matrix.....: Soil

Laboratory Sample ID: 211024-7
Date Received.....: 10/05/2005
Time Received.....: 13:00

TEST METHOD	PARAMETER/TEST DESCRIPTION	SAMPLE RESULT	Q FLAGS	MDL	RL	DILUTION	UNITS	BATCH	DT	DATE/TIME	TECH
00000017	2-Chloroethylvinylether, Solid*	ND	U	1.1	5.5	1.00000	ug/Kg	56383		10/14/05 1232	pam
	cis-1,3-Dichloropropene, Solid*	ND	U	0.44	5.5	1.00000	ug/Kg	56383		10/14/05 1232	pam
	4-Methyl-2-pentanone (MIBK), Solid*	ND	U	1.1	11	1.00000	ug/Kg	56383		10/14/05 1232	pam
	Toluene, Solid*	ND	U	1.9	5.5	1.00000	ug/Kg	56383		10/14/05 1232	pam
	trans-1,3-Dichloropropene, Solid*	ND	U	0.55	5.5	1.00000	ug/Kg	56383		10/14/05 1232	pam
	1,1,2-Trichloroethane, Solid*	ND	U	0.66	5.5	1.00000	ug/Kg	56383		10/14/05 1232	pam
	Tetrachloroethene, Solid*	ND	U	2.1	5.5	1.00000	ug/Kg	56383		10/14/05 1232	pam
	2-Hexanone, Solid*	ND	U	2.5	11	1.00000	ug/Kg	56383		10/14/05 1232	pam
	Dibromochloromethane, Solid*	ND	U	0.55	5.5	1.00000	ug/Kg	56383		10/14/05 1232	pam
	Chlorobenzene, Solid*	ND	U	1.2	5.5	1.00000	ug/Kg	56383		10/14/05 1232	pam
	Ethylbenzene, Solid*	ND	U	2.0	5.5	1.00000	ug/Kg	56383		10/14/05 1232	pam
	m&p-Xylenes, Solid*	ND	U	3.6	5.5	1.00000	ug/Kg	56383		10/14/05 1232	pam
	o-Xylene, Solid*	ND	U	1.3	5.5	1.00000	ug/Kg	56383		10/14/05 1232	pam
	Styrene, Solid*	ND	U	1.1	5.5	1.00000	ug/Kg	56383		10/14/05 1232	pam
	Bromoform, Solid*	ND	U	0.66	5.5	1.00000	ug/Kg	56383		10/14/05 1232	pam
	Isopropylbenzene, Solid*	ND	U	2.1	5.5	1.00000	ug/Kg	56383		10/14/05 1232	pam
	1,1,2,2-Tetrachloroethane, Solid*	ND	U	0.55	5.5	1.00000	ug/Kg	56383		10/14/05 1232	pam
	n-Propylbenzene, Solid*	ND	U	2.1	5.5	1.00000	ug/Kg	56383		10/14/05 1232	pam
	1,3,5-Trimethylbenzene, Solid*	ND	U	1.9	5.5	1.00000	ug/Kg	56383		10/14/05 1232	pam
	tert-Butylbenzene, Solid*	ND	U	2.2	5.5	1.00000	ug/Kg	56383		10/14/05 1232	pam
	1,2,4-Trimethylbenzene, Solid*	ND	U	1.8	5.5	1.00000	ug/Kg	56383		10/14/05 1232	pam
	sec-Butylbenzene, Solid*	ND	U	2.2	5.5	1.00000	ug/Kg	56383		10/14/05 1232	pam
	1,3-Dichlorobenzene, Solid*	ND	U	1.2	5.5	1.00000	ug/Kg	56383		10/14/05 1232	pam
	p-Isopropyltoluene, Solid*	ND	U	2.1	5.5	1.00000	ug/Kg	56383		10/14/05 1232	pam
	1,4-Dichlorobenzene, Solid*	ND	U	0.98	5.5	1.00000	ug/Kg	56383		10/14/05 1232	pam
	n-Butylbenzene, Solid*	ND	U	1.6	5.5	1.00000	ug/Kg	56383		10/14/05 1232	pam
	1,2-Dichlorobenzene, Solid*	ND	U	0.44	5.5	1.00000	ug/Kg	56383		10/14/05 1232	pam
	Naphthalene, Solid*	ND	U	0.55	5.5	1.00000	ug/Kg	56383		10/14/05 1232	pam

* In Description = Dry Wgt.

LABORATORY TEST RESULTS												
Job Number: 211024						Date: 10/21/2005						
CUSTOMER: BL COMPANIES						PROJECT: BROOKLYN WHOLE FOODS						
ATTN: Nick Tsacoyannis												
Customer Sample ID: EX4-5, S Date Sampled.....: 10/04/2005 Time Sampled.....: 13:11 Sample Matrix.....: Soil						Laboratory Sample ID: 211024-8 Date Received.....: 10/05/2005 Time Received.....: 13:00						
TEST METHOD	PARAMETER/TEST DESCRIPTION	SAMPLE RESULT	Q	FLAGS	MDL	RL	DILUTION	UNITS	BATCH	DT	DATE/TIME	TECH
ASTM D-2216	% Solids, Solid	81.5			0.10	0.10	1	%	55822		10/08/05 0000	rlm
	% Moisture, Solid	18.5			0.10	0.10	1	%	55822		10/08/05 0000	rlm
8260B	Volatile Organics											
	Dichlorodifluoromethane, Solid*	ND	U		2.5	6.1	1.00000	ug/Kg	56383		10/14/05 1259	pam
	Chloromethane, Solid*	ND	U		2.0	6.1	1.00000	ug/Kg	56383		10/14/05 1259	pam
	Vinyl chloride, Solid*	ND	U		2.5	6.1	1.00000	ug/Kg	56383		10/14/05 1259	pam
	Bromomethane, Solid*	ND	U		2.7	6.1	1.00000	ug/Kg	56383		10/14/05 1259	pam
	Chloroethane, Solid*	ND	U		3.6	6.1	1.00000	ug/Kg	56383		10/14/05 1259	pam
	Trichlorofluoromethane, Solid*	ND	U		3.2	6.1	1.00000	ug/Kg	56383		10/14/05 1259	pam
	1,1-Dichloroethene, Solid*	ND	U		2.5	6.1	1.00000	ug/Kg	56383		10/14/05 1259	pam
	Carbon disulfide, Solid*	ND	U		2.1	6.1	1.00000	ug/Kg	56383		10/14/05 1259	pam
	Acetone, Solid*		U	B	2.1	12	1.00000	ug/Kg	56383		10/14/05 1259	pam
	Methylene chloride, Solid*	5.7	U		4.3	12	1.00000	ug/Kg	56383		10/14/05 1259	pam
	trans-1,2-Dichloroethene, Solid*	21	U		1.7	6.1	1.00000	ug/Kg	56383		10/14/05 1259	pam
	Methyl-tert-butyl-ether (MTBE), Solid*		U		0.37	6.1	1.00000	ug/Kg	56383		10/14/05 1259	pam
	1,1-Dichloroethane, Solid*		U		1.6	6.1	1.00000	ug/Kg	56383		10/14/05 1259	pam
	Vinyl acetate, Solid*		U		0.86	6.1	1.00000	ug/Kg	56383		10/14/05 1259	pam
	cis-1,2-Dichloroethene, Solid*		U		1.5	6.1	1.00000	ug/Kg	56383		10/14/05 1259	pam
	2-Butanone (MEK), Solid*		U		2.8	12	1.00000	ug/Kg	56383		10/14/05 1259	pam
	Chloroform, Solid*	4.7	U	B	1.3	6.1	1.00000	ug/Kg	56383		10/14/05 1259	pam
	1,1,1-Trichloroethane, Solid*		U		2.0	6.1	1.00000	ug/Kg	56383		10/14/05 1259	pam
	Carbon tetrachloride, Solid*		U		2.6	6.1	1.00000	ug/Kg	56383		10/14/05 1259	pam
	Benzene, Solid*		U		1.7	6.1	1.00000	ug/Kg	56383		10/14/05 1259	pam
	1,2-Dichloroethane, Solid*		U		2.2	6.1	1.00000	ug/Kg	56383		10/14/05 1259	pam
	Trichloroethene, Solid*		U		2.1	6.1	1.00000	ug/Kg	56383		10/14/05 1259	pam
	1,2-Dichloropropane, Solid*		U		1.3	6.1	1.00000	ug/Kg	56383		10/14/05 1259	pam
	Bromodichloromethane, Solid*		U		1.1	6.1	1.00000	ug/Kg	56383		10/14/05 1259	pam

* In Description = Dry Wgt.

00000010

LABORATORY TEST RESULTS											
Job Number: 211024				Date:10/21/2005							
CUSTOMER: BL COMPANIES				PROJECT: BROOKLYN WHOLE FOODS				ATTN: Nick Tsacoyannis			
Customer Sample ID: EX4-5,S Date Sampled.....: 10/04/2005 Time Sampled.....: 13:11 Sample Matrix.....: Soil				Laboratory Sample ID: 211024-8 Date Received.....: 10/05/2005 Time Received.....: 13:00							
TEST METHOD	PARAMETER/TEST DESCRIPTION	SAMPLE RESULT	Q FLAGS	MDL	RL	DILUTION	UNITS	BATCH	DT	DATE/TIME	TECH
00000019	2-Chloroethylvinylether, Solid*	ND	U	1.2	6.1	1.00000	ug/Kg	56383		10/14/05	1259 pam
	cis-1,3-Dichloropropene, Solid*	ND	U	0.49	6.1	1.00000	ug/Kg	56383		10/14/05	1259 pam
	4-Methyl-2-pentanone (MIBK), Solid*	ND	U	1.2	12	1.00000	ug/Kg	56383		10/14/05	1259 pam
	Toluene, Solid*	ND	U	2.1	6.1	1.00000	ug/Kg	56383		10/14/05	1259 pam
	trans-1,3-Dichloropropene, Solid*	ND	U	0.61	6.1	1.00000	ug/Kg	56383		10/14/05	1259 pam
	1,1,2-Trichloroethane, Solid*	ND	U	0.74	6.1	1.00000	ug/Kg	56383		10/14/05	1259 pam
	Tetrachloroethene, Solid*	ND	U	2.3	6.1	1.00000	ug/Kg	56383		10/14/05	1259 pam
	2-Hexanone, Solid*	ND	U	2.8	12	1.00000	ug/Kg	56383		10/14/05	1259 pam
	Dibromochloromethane, Solid*	ND	U	0.61	6.1	1.00000	ug/Kg	56383		10/14/05	1259 pam
	Chlorobenzene, Solid*	ND	U	1.3	6.1	1.00000	ug/Kg	56383		10/14/05	1259 pam
	Ethylbenzene, Solid*	ND	U	2.2	6.1	1.00000	ug/Kg	56383		10/14/05	1259 pam
	m&p-Xylenes, Solid*	ND	U	4.0	6.1	1.00000	ug/Kg	56383		10/14/05	1259 pam
	o-Xylene, Solid*	ND	U	1.5	6.1	1.00000	ug/Kg	56383		10/14/05	1259 pam
	Styrene, Solid*	ND	U	1.2	6.1	1.00000	ug/Kg	56383		10/14/05	1259 pam
	Bromoform, Solid*	ND	U	0.74	6.1	1.00000	ug/Kg	56383		10/14/05	1259 pam
	Isopropylbenzene, Solid*	ND	U	2.3	6.1	1.00000	ug/Kg	56383		10/14/05	1259 pam
	1,1,2,2-Tetrachloroethane, Solid*	ND	U	0.61	6.1	1.00000	ug/Kg	56383		10/14/05	1259 pam
	n-Propylbenzene, Solid*	ND	U	2.3	6.1	1.00000	ug/Kg	56383		10/14/05	1259 pam
	1,3,5-Trimethylbenzene, Solid*	ND	U	2.1	6.1	1.00000	ug/Kg	56383		10/14/05	1259 pam
	tert-Butylbenzene, Solid*	ND	U	2.5	6.1	1.00000	ug/Kg	56383		10/14/05	1259 pam
	1,2,4-Trimethylbenzene, Solid*	ND	U	2.0	6.1	1.00000	ug/Kg	56383		10/14/05	1259 pam
	sec-Butylbenzene, Solid*	ND	U	2.5	6.1	1.00000	ug/Kg	56383		10/14/05	1259 pam
	1,3-Dichlorobenzene, Solid*	ND	U	1.3	6.1	1.00000	ug/Kg	56383		10/14/05	1259 pam
	p-Isopropyltoluene, Solid*	ND	U	2.3	6.1	1.00000	ug/Kg	56383		10/14/05	1259 pam
	1,4-Dichlorobenzene, Solid*	ND	U	1.1	6.1	1.00000	ug/Kg	56383		10/14/05	1259 pam
	n-Butylbenzene, Solid*	ND	U	1.8	6.1	1.00000	ug/Kg	56383		10/14/05	1259 pam
	1,2-Dichlorobenzene, Solid*	ND	U	0.49	6.1	1.00000	ug/Kg	56383		10/14/05	1259 pam
	Naphthalene, Solid*	ND	U	0.61	6.1	1.00000	ug/Kg	56383		10/14/05	1259 pam

* In Description = Dry Wgt.

LABORATORY TEST RESULTS												
Job Number: 211024					Date: 10/21/2005							
CUSTOMER: BL COMPANIES					PROJECT: BROOKLYN WHOLE FOODS					ATTN: Nick Tsacoyannis		
Customer Sample ID: EX4-5, SE Date Sampled.....: 10/04/2005 Time Sampled.....: 13:16 Sample Matrix.....: Soil					Laboratory Sample ID: 211024-9 Date Received.....: 10/05/2005 Time Received.....: 13:00							
TEST METHOD	PARAMETER/TEST DESCRIPTION	SAMPLE RESULT	Q	FLAGS	MDL	RL	DILUTION	UNITS	BATCH	DT	DATE/TIME	TECH
ASTM D-2216	% Solids, Solid	91.4			0.10	0.10	1	%	55822		10/08/05 0000	rlm
	% Moisture, Solid	8.6			0.10	0.10	1	%	55822		10/08/05 0000	rlm
8260B	Volatile Organics		U		2.2	5.5	1.00000	ug/Kg	56383		10/14/05 1354	pam
	Dichlorodifluoromethane, Solid*	ND			1.8	5.5	1.00000	ug/Kg	56383		10/14/05 1354	pam
	Chloromethane, Solid*	ND	U		2.2	5.5	1.00000	ug/Kg	56383		10/14/05 1354	pam
	Vinyl chloride, Solid*	ND	U		2.4	5.5	1.00000	ug/Kg	56383		10/14/05 1354	pam
	Bromomethane, Solid*	ND	U		3.2	5.5	1.00000	ug/Kg	56383		10/14/05 1354	pam
	Chloroethane, Solid*	ND	U		2.8	5.5	1.00000	ug/Kg	56383		10/14/05 1354	pam
	Trichlorofluoromethane, Solid*	ND	U		2.2	5.5	1.00000	ug/Kg	56383		10/14/05 1354	pam
	1,1-Dichloroethene, Solid*	ND	U		1.9	5.5	1.00000	ug/Kg	56383		10/14/05 1354	pam
	Carbon disulfide, Solid*	ND	U		1.9	5.5	1.00000	ug/Kg	56383		10/14/05 1354	pam
	Acetone, Solid*		J	B	3.8	11	1.00000	ug/Kg	56383		10/14/05 1354	pam
	Methylene chloride, Solid*		J		1.5	5.5	1.00000	ug/Kg	56383		10/14/05 1354	pam
	trans-1,2-Dichloroethene, Solid*	ND	U		0.33	5.5	1.00000	ug/Kg	56383		10/14/05 1354	pam
	Methyl-tert-butyl-ether (MTBE), Solid*	ND	U		1.4	5.5	1.00000	ug/Kg	56383		10/14/05 1354	pam
	1,1-Dichloroethane, Solid*	ND	U		0.77	5.5	1.00000	ug/Kg	56383		10/14/05 1354	pam
	Vinyl acetate, Solid*		U		1.3	5.5	1.00000	ug/Kg	56383		10/14/05 1354	pam
	cis-1,2-Dichloroethene, Solid*		U		2.5	11	1.00000	ug/Kg	56383		10/14/05 1354	pam
	2-Butanone (MEK), Solid*	3.4	J	B	1.2	5.5	1.00000	ug/Kg	56383		10/14/05 1354	pam
	Chloroform, Solid*	ND	U		1.8	5.5	1.00000	ug/Kg	56383		10/14/05 1354	pam
	1,1,1-Trichloroethane, Solid*	ND	U		2.3	5.5	1.00000	ug/Kg	56383		10/14/05 1354	pam
	Carbon tetrachloride, Solid*	ND	U		1.5	5.5	1.00000	ug/Kg	56383		10/14/05 1354	pam
	Benzene, Solid*	ND	U		2.0	5.5	1.00000	ug/Kg	56383		10/14/05 1354	pam
	1,2-Dichloroethane, Solid*	ND	U		1.9	5.5	1.00000	ug/Kg	56383		10/14/05 1354	pam
	Trichloroethene, Solid*	ND	U		1.2	5.5	1.00000	ug/Kg	56383		10/14/05 1354	pam
	1,2-Dichloropropane, Solid*	ND	U		0.98	5.5	1.00000	ug/Kg	56383		10/14/05 1354	pam
	Bromodichloromethane, Solid*	ND	U						56383		10/14/05 1354	pam

* In Description = Dry Wgt.

LABORATORY TEST RESULTS												
Job Number: 211024			Date: 10/21/2005									
CUSTOMER: BL COMPANIES			PROJECT: BROOKLYN WHOLE FOODS									
			ATTN: Nick Tsacoyannis									
Customer Sample ID: EX4-5, SE			Laboratory Sample ID: 211024-9									
Date Sampled.....: 10/04/2005			Date Received.....: 10/05/2005									
Time Sampled.....: 13:16			Time Received.....: 13:00									
Sample Matrix.....: Soil												
TEST METHOD	PARAMETER/TEST DESCRIPTION	SAMPLE RESULT	Q	FLAGS	MDL	RL	DILUTION	UNITS	BATCH	DT	DATE/TIME	TECH
	2-Chloroethylvinylether, Solid*	ND	U		1.1	5.5	1.00000	ug/Kg	56383		10/14/05 1354	pam
	cis-1,3-Dichloropropene, Solid*	ND	U		0.44	5.5	1.00000	ug/Kg	56383		10/14/05 1354	pam
	4-Methyl-2-pentanone (MIBK), Solid*	ND	U		1.1	11	1.00000	ug/Kg	56383		10/14/05 1354	pam
	Toluene, Solid*	ND	U		1.9	5.5	1.00000	ug/Kg	56383		10/14/05 1354	pam
	trans-1,3-Dichloropropene, Solid*	ND	U		0.55	5.5	1.00000	ug/Kg	56383		10/14/05 1354	pam
	1,1,2-Trichloroethane, Solid*	ND	U		0.66	5.5	1.00000	ug/Kg	56383		10/14/05 1354	pam
	Tetrachloroethene, Solid*	ND	U		2.1	5.5	1.00000	ug/Kg	56383		10/14/05 1354	pam
	2-Hexanone, Solid*	ND	U		2.5	11	1.00000	ug/Kg	56383		10/14/05 1354	pam
	Dibromochloromethane, Solid*	ND	U		0.55	5.5	1.00000	ug/Kg	56383		10/14/05 1354	pam
	Chlorobenzene, Solid*	ND	U		1.2	5.5	1.00000	ug/Kg	56383		10/14/05 1354	pam
	Ethylbenzene, Solid*	ND	U		2.0	5.5	1.00000	ug/Kg	56383		10/14/05 1354	pam
	m,p-Xylenes, Solid*	ND	U		3.6	5.5	1.00000	ug/Kg	56383		10/14/05 1354	pam
	o-Xylene, Solid*	ND	U		1.3	5.5	1.00000	ug/Kg	56383		10/14/05 1354	pam
	Styrene, Solid*	ND	U		1.1	5.5	1.00000	ug/Kg	56383		10/14/05 1354	pam
	Bromoform, Solid*	ND	U		0.66	5.5	1.00000	ug/Kg	56383		10/14/05 1354	pam
	Isopropylbenzene, Solid*	ND	U		2.1	5.5	1.00000	ug/Kg	56383		10/14/05 1354	pam
	1,1,2,2-Tetrachloroethane, Solid*	ND	U		0.55	5.5	1.00000	ug/Kg	56383		10/14/05 1354	pam
	n-Propylbenzene, Solid*	ND	U		2.1	5.5	1.00000	ug/Kg	56383		10/14/05 1354	pam
	1,3,5-Trimethylbenzene, Solid*	ND	U		1.9	5.5	1.00000	ug/Kg	56383		10/14/05 1354	pam
	tert-Butylbenzene, Solid*	ND	U		2.2	5.5	1.00000	ug/Kg	56383		10/14/05 1354	pam
	1,2,4-Trimethylbenzene, Solid*	ND	U		1.8	5.5	1.00000	ug/Kg	56383		10/14/05 1354	pam
	sec-Butylbenzene, Solid*	ND	U		2.2	5.5	1.00000	ug/Kg	56383		10/14/05 1354	pam
	1,3-Dichlorobenzene, Solid*	ND	U		1.2	5.5	1.00000	ug/Kg	56383		10/14/05 1354	pam
	p-Isopropyltoluene, Solid*	ND	U		2.1	5.5	1.00000	ug/Kg	56383		10/14/05 1354	pam
	1,4-Dichlorobenzene, Solid*	ND	U		0.98	5.5	1.00000	ug/Kg	56383		10/14/05 1354	pam
	n-Butylbenzene, Solid*	ND	U		1.6	5.5	1.00000	ug/Kg	56383		10/14/05 1354	pam
	1,2-Dichlorobenzene, Solid*	ND	U		0.44	5.5	1.00000	ug/Kg	56383		10/14/05 1354	pam
	Naphthalene, Solid*	ND	U		0.55	5.5	1.00000	ug/Kg	56383		10/14/05 1354	pam

00000021

LABORATORY TEST RESULTS												
Job Number: 211024			Date:10/21/2005									
CUSTOMER: BL COMPANIES			PROJECT: BROOKLYN WHOLE FOODS									
ATTN: Nick Isacoyannis												
Customer Sample ID: EX4-5_NE Date Sampled.....: 10/04/2005 Time Sampled.....: 13:24 Sample Matrix.....: Soil			Laboratory Sample ID: 211024-10 Date Received.....: 10/05/2005 Time Received.....: 13:00									
TEST METHOD	PARAMETER/TEST DESCRIPTION	SAMPLE RESULT	Q	FLAGS	MDL	RL	DILUTION	UNITS	BATCH	DT	DATE/TIME	TECH
ASTM D-2216	% Solids, Solid	81.7			0.10	0.10	1	%	55822		10/08/05 0000	CLM
	% Moisture, Solid	18.3			0.10	0.10	1	%	55822		10/08/05 0000	CLM
8260B	Volatiles Organics											
	Dichlorodifluoromethane, Solid*	ND	U		2.4	6.1	1.00000	ug/Kg	56383		10/14/05 1422	pam
	Chloromethane, Solid*	ND	U		2.0	6.1	1.00000	ug/Kg	56383		10/14/05 1422	pam
	Vinyl chloride, Solid*	ND	U		2.4	6.1	1.00000	ug/Kg	56383		10/14/05 1422	pam
	Bromomethane, Solid*	ND	U		2.7	6.1	1.00000	ug/Kg	56383		10/14/05 1422	pam
	Chloroethane, Solid*	ND	U		3.5	6.1	1.00000	ug/Kg	56383		10/14/05 1422	pam
	Trichlorofluoromethane, Solid*	ND	U		3.2	6.1	1.00000	ug/Kg	56383		10/14/05 1422	pam
	1,1-Dichloroethene, Solid*	ND	U		2.4	6.1	1.00000	ug/Kg	56383		10/14/05 1422	pam
	Carbon disulfide, Solid*	ND	U		2.1	6.1	1.00000	ug/Kg	56383		10/14/05 1422	pam
	Acetone, Solid*	ND	U		2.1	6.1	1.00000	ug/Kg	56383		10/14/05 1422	pam
	Methylene chloride, Solid*	ND	J	B	4.3	12	1.00000	ug/Kg	56383		10/14/05 1422	pam
	trans-1,2-Dichloroethene, Solid*	ND	U		1.7	6.1	1.00000	ug/Kg	56383		10/14/05 1422	pam
	Methyl-tert-butyl-ether (MTBE), Solid*	ND	U		0.37	6.1	1.00000	ug/Kg	56383		10/14/05 1422	pam
	1,1-Dichloroethane, Solid*	ND	U		1.6	6.1	1.00000	ug/Kg	56383		10/14/05 1422	pam
	Vinyl acetate, Solid*	ND	U		0.86	6.1	1.00000	ug/Kg	56383		10/14/05 1422	pam
	cis-1,2-Dichloroethene, Solid*	ND	U		1.5	6.1	1.00000	ug/Kg	56383		10/14/05 1422	pam
	2-Butanone (MEK), Solid*	ND	U		2.8	12	1.00000	ug/Kg	56383		10/14/05 1422	pam
	Chloroform, Solid*	ND	J	B	1.3	6.1	1.00000	ug/Kg	56383		10/14/05 1422	pam
	1,1,1-Trichloroethane, Solid*	ND	U		2.0	6.1	1.00000	ug/Kg	56383		10/14/05 1422	pam
	Carbon tetrachloride, Solid*	ND	U		2.6	6.1	1.00000	ug/Kg	56383		10/14/05 1422	pam
	Benzene, Solid*	ND	U		1.7	6.1	1.00000	ug/Kg	56383		10/14/05 1422	pam
	1,2-Dichloroethane, Solid*	ND	U		2.2	6.1	1.00000	ug/Kg	56383		10/14/05 1422	pam
	Trichloroethene, Solid*	ND	U		2.1	6.1	1.00000	ug/Kg	56383		10/14/05 1422	pam
	1,2-Dichloropropane, Solid*	ND	U		1.3	6.1	1.00000	ug/Kg	56383		10/14/05 1422	pam
	Bromodichloromethane, Solid*	ND	U		1.1	6.1	1.00000	ug/Kg	56383		10/14/05 1422	pam

LABORATORY TEST RESULTS												
Job Number: 211024						Date:10/21/2005						
CUSTOMER: BL COMPANIES						PROJECT: BROOKLYN WHOLE FOODS						
Customer Sample ID: EX4-5,NE Date Sampled.....: 10/04/2005 Time Sampled.....: 13:24 Sample Matrix.....: Soil						Laboratory Sample ID: 211024-10 Date Received.....: 10/05/2005 Time Received.....: 13:00						
TEST METHOD	PARAMETER/TEST DESCRIPTION	SAMPLE RESULT	Q	FLAGS	MDL	RL	DILUTION	UNITS	BATCH	DT	DATE/TIME	TECH
00000023	2-Chloroethylvinylether, Solid*	ND	U		1.2	6.1	1.00000	ug/Kg	56383		10/14/05 1422	pam
	cis-1,3-Dichloropropene, Solid*	ND	U		0.49	6.1	1.00000	ug/Kg	56383		10/14/05 1422	pam
	4-Methyl-2-pentanone (MIBK), Solid*	ND	U		1.2	12	1.00000	ug/Kg	56383		10/14/05 1422	pam
	Toluene, Solid*	ND	U		2.1	6.1	1.00000	ug/Kg	56383		10/14/05 1422	pam
	trans-1,3-Dichloropropene, Solid*	ND	U		0.61	6.1	1.00000	ug/Kg	56383		10/14/05 1422	pam
	1,1,2-Trichloroethane, Solid*	ND	U		0.73	6.1	1.00000	ug/Kg	56383		10/14/05 1422	pam
	Tetrachloroethene, Solid*	ND	U		2.3	6.1	1.00000	ug/Kg	56383		10/14/05 1422	pam
	2-Hexanone, Solid*	ND	U		2.8	12	1.00000	ug/Kg	56383		10/14/05 1422	pam
	Dibromochloromethane, Solid*	ND	U		0.61	6.1	1.00000	ug/Kg	56383		10/14/05 1422	pam
	Chlorobenzene, Solid*	ND	U		1.3	6.1	1.00000	ug/Kg	56383		10/14/05 1422	pam
	Ethylbenzene, Solid*	ND	U		2.2	6.1	1.00000	ug/Kg	56383		10/14/05 1422	pam
	m&p-Xylenes, Solid*	ND	U		4.0	6.1	1.00000	ug/Kg	56383		10/14/05 1422	pam
	o-Xylene, Solid*	ND	U		1.5	6.1	1.00000	ug/Kg	56383		10/14/05 1422	pam
	Styrene, Solid*	ND	U		1.2	6.1	1.00000	ug/Kg	56383		10/14/05 1422	pam
	Bromoform, Solid*	ND	U		0.73	6.1	1.00000	ug/Kg	56383		10/14/05 1422	pam
	Isopropylbenzene, Solid*	ND	U		2.3	6.1	1.00000	ug/Kg	56383		10/14/05 1422	pam
	1,1,2,2-Tetrachloroethane, Solid*	ND	U		0.61	6.1	1.00000	ug/Kg	56383		10/14/05 1422	pam
	n-Propylbenzene, Solid*	ND	U		2.3	6.1	1.00000	ug/Kg	56383		10/14/05 1422	pam
	1,3,5-Trimethylbenzene, Solid*	ND	U		2.3	6.1	1.00000	ug/Kg	56383		10/14/05 1422	pam
	tert-Butylbenzene, Solid*	ND	U		2.1	6.1	1.00000	ug/Kg	56383		10/14/05 1422	pam
	1,2,4-Trimethylbenzene, Solid*	ND	U		2.4	6.1	1.00000	ug/Kg	56383		10/14/05 1422	pam
	sec-Butylbenzene, Solid*	ND	U		2.0	6.1	1.00000	ug/Kg	56383		10/14/05 1422	pam
	1,3-Dichlorobenzene, Solid*	ND	U		2.4	6.1	1.00000	ug/Kg	56383		10/14/05 1422	pam
	p-Isopropyltoluene, Solid*	ND	U		1.3	6.1	1.00000	ug/Kg	56383		10/14/05 1422	pam
	1,4-Dichlorobenzene, Solid*	ND	U		2.3	6.1	1.00000	ug/Kg	56383		10/14/05 1422	pam
	n-Butylbenzene, Solid*	ND	U		1.1	6.1	1.00000	ug/Kg	56383		10/14/05 1422	pam
	1,2-Dichlorobenzene, Solid*	ND	U		1.8	6.1	1.00000	ug/Kg	56383		10/14/05 1422	pam
	Naphthalene, Solid*	ND	U		0.49	6.1	1.00000	ug/Kg	56383		10/14/05 1422	pam
		ND	U		0.61	6.1	1.00000	ug/Kg	56383		10/14/05 1422	pam

* In Description = Dry Wgt.

LABORATORY TEST RESULTS

Date: 10/18/2005

Job Number: 211024

ATTN: Nick Tsacoyannis

PROJECT: BROOKLYN WHOLE FOODS

CUSTOMER: BL COMPANIES

Customer Sample ID: EX1-2, B-1
 Date Sampled: 10/04/2005
 Time Sampled: 11:05
 Sample Matrix: Soil
 Laboratory Sample ID: 211024-1
 Date Received: 10/05/2005
 Time Received: 13:00

TEST METHOD	PARAMETER/TEST DESCRIPTION	SAMPLE RESULT	Q	FLAGS	MDL	RL	DILUTION	UNITS	BATCH	DT	DATE/TIME	TECH
ASTM D-2216	% Solids, Solid	82.4			0.10	0.10	1	%	55822		10/08/05 0000	rlm
	% Moisture, Solid	17.6			0.10	0.10	1	%	55822		10/08/05 0000	rlm
8270C	Semivolatile Organics	ND	U		67	390	1.00000	ug/Kg	56310		10/13/05 1454	epm
	Naphthalene, Solid*	ND	U		63	390	1.00000	ug/Kg	56310		10/13/05 1454	epm
	2-Methylnaphthalene, Solid*	ND	U		48	390	1.00000	ug/Kg	56310		10/13/05 1454	epm
	Acenaphthylene, Solid*	ND	U		65	390	1.00000	ug/Kg	56310		10/13/05 1454	epm
	Acenaphthene, Solid*	ND	U		51	390	1.00000	ug/Kg	56310		10/13/05 1454	epm
	Fluorene, Solid*	ND	U		46	390	1.00000	ug/Kg	56310		10/13/05 1454	epm
	Phenanthrene, Solid*	ND	U		65	390	1.00000	ug/Kg	56310		10/13/05 1454	epm
	Anthracene, Solid*	ND	U		50	390	1.00000	ug/Kg	56310		10/13/05 1454	epm
	Fluoranthene, Solid*	ND	U		54	390	1.00000	ug/Kg	56310		10/13/05 1454	epm
	Pyrene, Solid*	ND	U		53	390	1.00000	ug/Kg	56310		10/13/05 1454	epm
	Benzo(a)anthracene, Solid*	ND	U		110	390	1.00000	ug/Kg	56310		10/13/05 1454	epm
	Chrysene, Solid*	ND	U		44	390	1.00000	ug/Kg	56310		10/13/05 1454	epm
	Benzo(b)fluoranthene, Solid*	ND	U		48	390	1.00000	ug/Kg	56310		10/13/05 1454	epm
	Benzo(k)fluoranthene, Solid*	ND	U		40	390	1.00000	ug/Kg	56310		10/13/05 1454	epm
	Benzo(a)pyrene, Solid*	ND	U		44	390	1.00000	ug/Kg	56310		10/13/05 1454	epm
	Indeno(1,2,3-cd)pyrene, Solid*	ND	U		44	390	1.00000	ug/Kg	56310		10/13/05 1454	epm
	Dibenzo(a,h)anthracene, Solid*	ND	U		44	390	1.00000	ug/Kg	56310		10/13/05 1454	epm
	Benzo(ghi)perylene, Solid*	ND	U		44	390	1.00000	ug/Kg	56310		10/13/05 1454	epm

00000024

* in Description = Dry Wgt.

LABORATORY TEST RESULTS												
Job Number: 211024			Date:10/18/2005									
CUSTOMER: BL COMPANIES			PROJECT: BROOKLYN WHOLE FOODS									
ATTN: Nick Tsacoyannis												
Laboratory Sample ID: 211024-2 Date Received.....: 10/05/2005 Time Received.....: 13:00												
Customer Sample ID: EX1-2,B-2 Date Sampled.....: 10/04/2005 Time Sampled.....: 12:42 Sample Matrix.....: Soil												
TEST METHOD	PARAMETER/TEST DESCRIPTION	SAMPLE RESULT	Q	FLAGS	MDL	RL	DILUTION	UNITS	BATCH	DT	DATE/TIME	TECH
ASTM D-2216	% Solids, Solid	70.4			0.10	0.10	1	%	55822		10/08/05 0000	rlm
	% Moisture, Solid	29.6			0.10	0.10	1	%	55822		10/08/05 0000	rlm
8270C	Semivolatile Organics											
	Naphthalene, Solid*	ND	U		80	470	1.00000	ug/Kg	56310		10/13/05 1521	epm
	2-Methylnaphthalene, Solid*	ND	U		75	470	1.00000	ug/Kg	56310		10/13/05 1521	epm
	Acenaphthylene, Solid*	67	J		58	470	1.00000	ug/Kg	56310		10/13/05 1521	epm
	Acenaphthene, Solid*	ND	U		78	470	1.00000	ug/Kg	56310		10/13/05 1521	epm
	Fluorene, Solid*	140	J		61	470	1.00000	ug/Kg	56310		10/13/05 1521	epm
	Phenanthrene, Solid*	810			55	470	1.00000	ug/Kg	56310		10/13/05 1521	epm
	Anthracene, Solid*	270	J		78	470	1.00000	ug/Kg	56310		10/13/05 1521	epm
	Fluoranthene, Solid*	1000			59	470	1.00000	ug/Kg	56310		10/13/05 1521	epm
	Pyrene, Solid*	880			65	470	1.00000	ug/Kg	56310		10/13/05 1521	epm
	Benzo(a)anthracene, Solid*	530			63	470	1.00000	ug/Kg	56310		10/13/05 1521	epm
	Chrysene, Solid*	500			59	470	1.00000	ug/Kg	56310		10/13/05 1521	epm
	Benzo(b)fluoranthene, Solid*	540			130	470	1.00000	ug/Kg	56310		10/13/05 1521	epm
	Benzo(k)fluoranthene, Solid*	250	J		52	470	1.00000	ug/Kg	56310		10/13/05 1521	epm
	Benzo(a)pyrene, Solid*	450	J		58	470	1.00000	ug/Kg	56310		10/13/05 1521	epm
	Indeno(1,2,3-cd)pyrene, Solid*	230	J		48	470	1.00000	ug/Kg	56310		10/13/05 1521	epm
	Dibenzo(a,h)anthracene, Solid*	76	J	M	52	470	1.00000	ug/Kg	56310		10/13/05 1521	epm
	Benzo(ghi)perylene, Solid*	270	J		52	470	1.00000	ug/Kg	56310		10/13/05 1521	epm

* in Description = Dry Wgt.

25

LABORATORY TEST RESULTS												
Job Number: 211024						Date:10/18/2005						
CUSTOMER: BL COMPANIES						PROJECT: BROOKLYN WHOLE FOODS						
ATTN: Nick Tsacoyannis												
Customer Sample ID: EX3,B Date Sampled.....: 10/04/2005 Time Sampled.....: 12:49 Sample Matrix.....: Soil												
Laboratory Sample ID: 211024-3 Date Received.....: 10/05/2005 Time Received.....: 13:00												
TEST METHOD	PARAMETER/TEST DESCRIPTION	SAMPLE RESULT	Q	FLAGS	MDL	RL	DILUTION	UNITS	BATCH	IDT	DATE/TIME	TECH
ASTM D-2216	% Solids, Solid	84.8			0.10	0.10	1	%	55822		10/08/05 0000	rlm
	% Moisture, Solid	15.2			0.10	0.10	1	%	55822		10/08/05 0000	rlm
8270C	Semivolatile Organics	430			66	380	1.00000	ug/Kg	56310		10/13/05 1549	epm
	Naphthalene, Solid*	72			61	380	1.00000	ug/Kg	56310		10/13/05 1549	epm
	2-Methylnaphthalene, Solid*	210	J		47	380	1.00000	ug/Kg	56310		10/13/05 1549	epm
	Acenaphthylene, Solid*	210	J		64	380	1.00000	ug/Kg	56310		10/13/05 1549	epm
	Acenaphthene, Solid*	190	J		50	380	1.00000	ug/Kg	56310		10/13/05 1549	epm
	Fluorene, Solid*	1600			45	380	1.00000	ug/Kg	56310		10/13/05 1549	epm
	Phenanthrene, Solid*	470			64	380	1.00000	ug/Kg	56310		10/13/05 1549	epm
	Anthracene, Solid*	4100			49	380	1.00000	ug/Kg	56310		10/13/05 1549	epm
	Fluoranthene, Solid*	4500			53	380	1.00000	ug/Kg	56310		10/13/05 1549	epm
	Pyrene, Solid*	2100			52	380	1.00000	ug/Kg	56310		10/13/05 1549	epm
	Benzofluoranthene, Solid*	2100			49	380	1.00000	ug/Kg	56310		10/13/05 1549	epm
	Chrysene, Solid*	2100			110	380	1.00000	ug/Kg	56310		10/13/05 1549	epm
	Benzofluoranthene, Solid*	900			43	380	1.00000	ug/Kg	56310		10/13/05 1549	epm
	Benzo(k)fluoranthene, Solid*	1900			47	380	1.00000	ug/Kg	56310		10/13/05 1549	epm
	Benzo(a)pyrene, Solid*	1200			39	380	1.00000	ug/Kg	56310		10/13/05 1549	epm
	Indeno(1,2,3-cd)pyrene, Solid*	380	J		43	380	1.00000	ug/Kg	56310		10/13/05 1549	epm
	Dibenzo(a,h)anthracene, Solid*	1400			43	380	1.00000	ug/Kg	56310		10/13/05 1549	epm

* In Description = Dry Wgt.

24

LABORATORY TEST RESULTS												
Job Number: 211024		Date:10/18/2005										
CUSTOMER: BL COMPANIES		PROJECT: BROOKLYN WHOLE FOODS										
ATTN: Nick Tsacoyannis												
Laboratory Sample ID: 211024-4 Date Received.....: 10/05/2005 Time Received.....: 13:00												
Customer Sample ID: EX3,N Date Sampled.....: 10/04/2005 Time Sampled.....: 12:59 Sample Matrix.....: Soil												
TEST METHOD	PARAMETER/TEST DESCRIPTION	SAMPLE RESULT	Q	FLAGS	MDL	RL	DILUTION	UNITS	BATCH	DT	DATE/TIME	TECH
ASTM D-2216	% Solids, Solid	84.3			0.10	0.10	1	%	55822		10/08/05 0000	rlm
	% Moisture, Solid	15.7			0.10	0.10	1	%	55822		10/08/05 0000	rlm
8270C	Semivolatile Organics	ND		U	67	390	1.00000	ug/Kg	56310		10/13/05 1616	epm
	Naphthalene, Solid*	ND		U	62	390	1.00000	ug/Kg	56310		10/13/05 1616	epm
	2-Methylnaphthalene, Solid*	ND		U	48	390	1.00000	ug/Kg	56310		10/13/05 1616	epm
	Acenaphthylene, Solid*	ND		U	65	390	1.00000	ug/Kg	56310		10/13/05 1616	epm
	Acenaphthene, Solid*	ND		U	51	390	1.00000	ug/Kg	56310		10/13/05 1616	epm
	Fluorene, Solid*			U	46	390	1.00000	ug/Kg	56310		10/13/05 1616	epm
	Phenanthrene, Solid*	380		J	65	390	1.00000	ug/Kg	56310		10/13/05 1616	epm
	Anthracene, Solid*	87		J	49	390	1.00000	ug/Kg	56310		10/13/05 1616	epm
	Fluoranthene, Solid*	580			54	390	1.00000	ug/Kg	56310		10/13/05 1616	epm
	Pyrene, Solid*	280		J	53	390	1.00000	ug/Kg	56310		10/13/05 1616	epm
	Benzo(a)anthracene, Solid*	330		J	49	390	1.00000	ug/Kg	56310		10/13/05 1616	epm
	Chrysene, Solid*	370		J	110	390	1.00000	ug/Kg	56310		10/13/05 1616	epm
	Benzo(b)fluoranthene, Solid*	130		J	44	390	1.00000	ug/Kg	56310		10/13/05 1616	epm
	Benzo(k)fluoranthene, Solid*	310		J	48	390	1.00000	ug/Kg	56310		10/13/05 1616	epm
	Benzo(a)pyrene, Solid*	270		J	40	390	1.00000	ug/Kg	56310		10/13/05 1616	epm
	Indeno(1,2,3-cd)pyrene, Solid*	76		J	44	390	1.00000	ug/Kg	56310		10/13/05 1616	epm
	Dibenzo(a,h)anthracene, Solid*	380		J	M	44	390	1.00000	ug/Kg	56310		10/13/05 1616
Benzo(ghi)perylene, Solid*												

0000027

LABORATORY TEST RESULTS												
Job Number: 211024					Date:10/18/2005							
CUSTOMER: BL COMPANIES					PROJECT: BROOKLYN WHOLE FOODS							
Customer Sample ID: EX3,S Date Sampled.....: 10/04/2005 Time Sampled.....: 13:03 Sample Matrix.....: Soil					Laboratory Sample ID: 211024-5 Date Received.....: 10/05/2005 Time Received.....: 13:00							
ATTN: Nick Tsacoyannis												
TEST METHOD	PARAMETER/TEST DESCRIPTION	SAMPLE RESULT	Q	FLAGS	MDL	RL	DILUTION	UNITS	BATCH	DT	DATE/TIME	TECH
ASTM D-2216 8270C	% Solids, Solid	87.7			0.10	0.10	1	%	55822		10/08/05 0000	rlm
	% Moisture, Solid	12.3			0.10	0.10	1	%	55822		10/08/05 0000	rlm
	Semivolatile Organics	310	J		250	1500	1.00000	ug/Kg	56310		10/14/05 2134	epm
	Naphthalene, Solid*	ND	U		240	1500	1.00000	ug/Kg	56310		10/14/05 2134	epm
	2-Methylnaphthalene, Solid*	200	J		180	1500	1.00000	ug/Kg	56310		10/14/05 2134	epm
	Acenaphthylene, Solid*	ND	U		240	1500	1.00000	ug/Kg	56310		10/14/05 2134	epm
	Acenaphthene, Solid*	ND	U		190	1500	1.00000	ug/Kg	56310		10/14/05 2134	epm
	Fluorene, Solid*	1500	J		170	1500	1.00000	ug/Kg	56310		10/14/05 2134	epm
	Phenanthrene, Solid*	370	J		240	1500	1.00000	ug/Kg	56310		10/14/05 2134	epm
	Anthracene, Solid*	2200			190	1500	1.00000	ug/Kg	56310		10/14/05 2134	epm
	Fluoranthene, Solid*	1800			200	1500	1.00000	ug/Kg	56310		10/14/05 2134	epm
	Pyrene, Solid*	1100	J		200	1500	1.00000	ug/Kg	56310		10/14/05 2134	epm
	Benzo(a)anthracene, Solid*	1200	J		190	1500	1.00000	ug/Kg	56310		10/14/05 2134	epm
	Chrysene, Solid*	1300	J		410	1500	1.00000	ug/Kg	56310		10/14/05 2134	epm
	Benzo(b)fluoranthene, Solid*	610	J		160	1500	1.00000	ug/Kg	56310		10/14/05 2134	epm
	Benzo(k)fluoranthene, Solid*	1200	J		180	1500	1.00000	ug/Kg	56310		10/14/05 2134	epm
	Benzo(a)pyrene, Solid*	920	J		150	1500	1.00000	ug/Kg	56310		10/14/05 2134	epm
	Indeno(1,2,3-cd)pyrene, Solid*	280	J	M	160	1500	1.00000	ug/Kg	56310		10/14/05 2134	epm
	Dibenzo(a,h)anthracene, Solid*	1200	J		160	1500	1.00000	ug/Kg	56310		10/14/05 2134	epm
	Benzo(ghi)perylene, Solid*											

00000028

LABORATORY TEST RESULTS											
Job Number: 211024				Date:10/18/2005							
CUSTOMER: BL COMPANIES				ATTN: Nick Tsacoyannis							
PROJECT: BROOKLYN WHOLE FOODS											
Customer Sample ID: EX3,E Date Sampled.....: 10/04/2005 Time Sampled.....: 12:55 Sample Matrix.....: Soil				Laboratory Sample ID: 211024-6 Date Received.....: 10/05/2005 Time Received.....: 13:00							
TEST METHOD	PARAMETER/TEST DESCRIPTION	SAMPLE RESULT	Q-FLAGS	MDL	RL	DILUTION	UNITS	BATCH	DT	DATE/TIME	TECH
ASTM D-2216	% Solids, Solid	94.3		0.10	0.10	1	%	55822		10/08/05 0000	rlm
	% Moisture, Solid	5.7		0.10	0.10	1	%	55822		10/08/05 0000	rlm
8270C	Semivolatile Organics										
	Naphthalene, Solid*	270	J	240	1400	1.00000	ug/Kg	56310		10/14/05 2201	epm
	2-Methylnaphthalene, Solid*	ND	U	220	1400	1.00000	ug/Kg	56310		10/14/05 2201	epm
	Acenaphthylene, Solid*	350	J	170	1400	1.00000	ug/Kg	56310		10/14/05 2201	epm
	Acenaphthrene, Solid*	ND	U	230	1400	1.00000	ug/Kg	56310		10/14/05 2201	epm
	Fluorene, Solid*	ND	U	180	1400	1.00000	ug/Kg	56310		10/14/05 2201	epm
	Phenanthrene, Solid*	1500		160	1400	1.00000	ug/Kg	56310		10/14/05 2201	epm
	Anthracene, Solid*	430	J	230	1400	1.00000	ug/Kg	56310		10/14/05 2201	epm
	Fluoranthene, Solid*	2500		180	1400	1.00000	ug/Kg	56310		10/14/05 2201	epm
	Pyrene, Solid*	2300		190	1400	1.00000	ug/Kg	56310		10/14/05 2201	epm
	Benzo(a)anthracene, Solid*	1300	J	190	1400	1.00000	ug/Kg	56310		10/14/05 2201	epm
	Chrysene, Solid*	1500		180	1400	1.00000	ug/Kg	56310		10/14/05 2201	epm
	Benzo(b)fluoranthene, Solid*	2000		390	1400	1.00000	ug/Kg	56310		10/14/05 2201	epm
	Benzo(k)fluoranthene, Solid*	560	J	150	1400	1.00000	ug/Kg	56310		10/14/05 2201	epm
	Benzo(a)pyrene, Solid*	1800		170	1400	1.00000	ug/Kg	56310		10/14/05 2201	epm
	Indeno(1,2,3-cd)pyrene, Solid*	1300	J	140	1400	1.00000	ug/Kg	56310		10/14/05 2201	epm
	Dibenzo(a,h)anthracene, Solid*	380	J	150	1400	1.00000	ug/Kg	56310		10/14/05 2201	epm
	Benzo(ghi)perylene, Solid*	1600		150	1400	1.00000	ug/Kg	56310		10/14/05 2201	epm

00000020

LABORATORY TEST RESULTS											
Job Number: 211024		Date:10/18/2005									
CUSTOMER: BL COMPANIES		PROJECT: BROOKLYN WHOLE FOODS									
		ATTN: Nick Tsacoyannis									
Laboratory Sample ID: 211024-7											
Date Sampled.....: 10/04/2005											
Time Sampled.....: 13:08											
Sample Matrix.....: Soil											
TEST METHOD	PARAMETER/TEST DESCRIPTION	SAMPLE RESULT	Q FLAGS	MDL	RL	DILUTION	UNITS	BATCH	DT	DATE/TIME	TECH
ASTM D-2216	% Solids, Solid	91.4		0.10	0.10	1	%	55822		10/08/05 0000	rlm
	% Moisture, Solid	8.6		0.10	0.10	1	%	55822		10/08/05 0000	rlm
8270C	Semivolatile Organics	280	J	250	1400	1.00000	ug/Kg	56310		10/14/05 2229	epm
	Naphthalene, Solid*	ND	U	230	1400	1.00000	ug/Kg	56310		10/14/05 2229	epm
	2-Methylnaphthalene, Solid*	620	J	180	1400	1.00000	ug/Kg	56310		10/14/05 2229	epm
	Acenaphthylene, Solid*	ND	U	240	1400	1.00000	ug/Kg	56310		10/14/05 2229	epm
	Acenaphthene, Solid*	260	J	190	1400	1.00000	ug/Kg	56310		10/14/05 2229	epm
	Fluorene, Solid*	3100		170	1400	1.00000	ug/Kg	56310		10/14/05 2229	epm
	Phenanthrene, Solid*	990	J	240	1400	1.00000	ug/Kg	56310		10/14/05 2229	epm
	Anthracene, Solid*	5000		180	1400	1.00000	ug/Kg	56310		10/14/05 2229	epm
	Fluoranthene, Solid*	3400		200	1400	1.00000	ug/Kg	56310		10/14/05 2229	epm
	Pyrene, Solid*	2400		200	1400	1.00000	ug/Kg	56310		10/14/05 2229	epm
	Benzo(a)anthracene, Solid*	2700		180	1400	1.00000	ug/Kg	56310		10/14/05 2229	epm
	Chrysene, Solid*	2900		400	1400	1.00000	ug/Kg	56310		10/14/05 2229	epm
	Benzo(b)fluoranthene, Solid*	1100	J	160	1400	1.00000	ug/Kg	56310		10/14/05 2229	epm
	Benzo(k)fluoranthene, Solid*	2500		180	1400	1.00000	ug/Kg	56310		10/14/05 2229	epm
	Benzo(a)pyrene, Solid*	1600		150	1400	1.00000	ug/Kg	56310		10/14/05 2229	epm
	Indeno(1,2,3-cd)pyrene, Solid*	520	J	160	1400	1.00000	ug/Kg	56310		10/14/05 2229	epm
	Dibenzo(a,h)anthracene, Solid*	1800		160	1400	1.00000	ug/Kg	56310		10/14/05 2229	epm
	Benzo(ghi)perylene, Solid*										

* In Description = Dry Wgt.

LABORATORY TEST RESULTS

Job Number: 211024

Date: 10/18/2005

CUSTOMER: BL COMPANIES

PROJECT: BROOKLYN WHOLE FOODS

ATTN: Nick Tsacoyannis

Customer Sample ID: EX4-5,S
Date Sampled.....: 10/04/2005
Time Sampled.....: 13:11
Sample Matrix.....: Soil

Laboratory Sample ID: 211024-8
Date Received.....: 10/05/2005
Time Received.....: 13:00

TEST METHOD	PARAMETER/TEST DESCRIPTION	SAMPLE RESULT	Q	FLAGS	MDL	RL	DILUTION	UNITS	BATCH	DT	DATE/TIME	TECH
ASTM D-2216	% Solids, Solid % Moisture, Solid	81.5 18.5			0.10 0.10	0.10 0.10	1 1	% %	55822 55822		10/08/05 0000 10/08/05 0000	rlm rlm

2112

Job Number: 211024

LABORATORY TEST RESULTS

Date: 10/19/2005

CUSTOMER: BL COMPANIES

PROJECT: BROOKLYN WHOLE FOODS

ATTN: Nick Tsacoyannis

Customer Sample ID: EX4-5,S

Date Sampled.....: 10/04/2005

Time Sampled.....: 13:11

Sample Matrix.....: Soil

Laboratory Sample ID: 211024-8

Date Received.....: 10/05/2005

Time Received.....: 13:00

TEST METHOD	PARAMETER/TEST DESCRIPTION	SAMPLE RESULT	Q FLAGS	MDL	RL	DILUTION	UNITS	BATCH	DT	DATE/TIME	TECH
ASTM D-2216 8270C 000000300B	% Solids, Solid	81.5		0.10	0.10	1	%	55822		10/08/05 0000	rlm
	% Moisture, Solid	18.5		0.10	0.10	1	%	55822		10/08/05 0000	rlm
	Semivolatile Organics	2500	J	560	3200	4.00000	ug/Kg	56310		10/14/05 2038	epm
	Naphthalene, Solid*	960	J	520	3200	4.00000	ug/Kg	56310		10/14/05 2038	epm
	2-Methylnaphthalene, Solid*	1900	J	400	3200	4.00000	ug/Kg	56310		10/14/05 2038	epm
	Acenaphthylene, Solid*	2100	J	540	3200	4.00000	ug/Kg	56310		10/14/05 2038	epm
	Acenaphthene, Solid*	2100	J	420	3200	4.00000	ug/Kg	56310		10/14/05 2038	epm
	Fluorene, Solid*	28000	J	380	3200	4.00000	ug/Kg	56310		10/14/05 2038	epm
	Phenanthrene, Solid*	6600		540	3200	4.00000	ug/Kg	56310		10/14/05 2038	epm
	Anthracene, Solid*	40000		410	3200	4.00000	ug/Kg	56310		10/14/05 2038	epm
	Fluoranthene, Solid*	37000		450	3200	4.00000	ug/Kg	56310		10/14/05 2038	epm
	Pyrene, Solid*	20000		440	3200	4.00000	ug/Kg	56310		10/14/05 2038	epm
	Benzo(a)anthracene, Solid*	22000		410	3200	4.00000	ug/Kg	56310		10/14/05 2038	epm
	Chrysene, Solid*	20000		910	3200	4.00000	ug/Kg	56310		10/14/05 2038	epm
	Benzo(b)fluoranthene, Solid*	8600		360	3200	4.00000	ug/Kg	56310		10/14/05 2038	epm
	Benzo(k)fluoranthene, Solid*	19000		400	3200	4.00000	ug/Kg	56310		10/14/05 2038	epm
	Benzo(a)pyrene, Solid*	14000		330	3200	4.00000	ug/Kg	56310		10/14/05 2038	epm
	Indeno(1,2,3-cd)pyrene, Solid*	4200		360	3200	4.00000	ug/Kg	56310		10/14/05 2038	epm
	Dibenzo(a,h)anthracene, Solid*	16000		360	3200	4.00000	ug/Kg	56310		10/14/05 2038	epm

* In Description = Dry Wgt.

LABORATORY TEST RESULTS												
Job Number: 211024		Date:10/18/2005										
CUSTOMER: BL COMPANIES		PROJECT: BROOKLYN WHOLE FOODS										
		ATTN: Nick Isacoyannis										
Customer Sample ID: EX4-5, SE		Laboratory Sample ID: 211024-9										
Date Sampled.....: 10/04/2005		Date Received.....: 10/05/2005										
Time Sampled.....: 13:16		Time Received.....: 13:00										
Sample Matrix.....: Soil												
TEST METHOD	PARAMETER/TEST DESCRIPTION	SAMPLE RESULT	O	FLAGS	MDL	RL	DILUTION	UNITS	BATCH	DT	DATE/TIME	TECH
ASTM D-2216	% Solids, Solid	91.4			0.10	0.10	1	%	55822		10/08/05 0000	rlm
	% Moisture, Solid	8.6			0.10	0.10	1	%	55822		10/08/05 0000	rlm
8270C	Semivolatile Organics	430			120	680	1.00000	ug/Kg	56310		10/13/05 1739	epm
	Napnthalene, Solid*	320		J	110	680	1.00000	ug/Kg	56310		10/13/05 1739	epm
	2-Methylnaphthalene, Solid*	250		J	85	680	1.00000	ug/Kg	56310		10/13/05 1739	epm
	Acenaphthylene, Solid*	460		J	110	680	1.00000	ug/Kg	56310		10/13/05 1739	epm
	Acenaphthene, Solid*	600		J	89	680	1.00000	ug/Kg	56310		10/13/05 1739	epm
	Phenanthrene, Solid*	5300			81	680	1.00000	ug/Kg	56310		10/13/05 1739	epm
	Anthracene, Solid*	1400			110	680	1.00000	ug/Kg	56310		10/13/05 1739	epm
	Fluoranthene, Solid*	5700			87	680	1.00000	ug/Kg	56310		10/13/05 1739	epm
	Pyrene, Solid*	5100			95	680	1.00000	ug/Kg	56310		10/13/05 1739	epm
	Benzo(a)anthracene, Solid*	2600			93	680	1.00000	ug/Kg	56310		10/13/05 1739	epm
	Chrysene, Solid*	2900			87	680	1.00000	ug/Kg	56310		10/13/05 1739	epm
	Benzo(k)fluoranthene, Solid*	2800			190	680	1.00000	ug/Kg	56310		10/13/05 1739	epm
	Benzo(a)pyrene, Solid*	2400			76	680	1.00000	ug/Kg	56310		10/13/05 1739	epm
	Indeno(1,2,3-cd)pyrene, Solid*	2000			85	680	1.00000	ug/Kg	56310		10/13/05 1739	epm
	Dibenzo(a,h)anthracene, Solid*	610		J	70	680	1.00000	ug/Kg	56310		10/13/05 1739	epm
	Benzo(ghi)perylene, Solid*	2600			76	680	1.00000	ug/Kg	56310		10/13/05 1739	epm

* Ir Description = Dry Wgt.

LABORATORY TEST RESULTS												
Job Number: 211024			Date:10/18/2005									
CUSTOMER: BL COMPANIES			ATTN: Nick Tsacoyannis									
PROJECT: BROOKLYN WHOLE FOODS												
Customer Sample ID: EX4-5,NE Date Sampled.....: 10/04/2005 Time Sampled.....: 13:24 Sample Matrix.....: Soil			Laboratory Sample ID: 211024-10 Date Received.....: 10/05/2005 Time Received.....: 13:00									
TEST METHOD	PARAMETER/TEST DESCRIPTION	SAMPLE RESULT	Q	FLAGS	MDL	RL	DILUTION	UNITS	BATCH	IDT	DATE/TIME	TECH
ASTM D-2216	% Solids, Solid	81.7			0.10	0.10	1	%	55822		10/08/05 0000	rlm
	% Moisture, Solid	18.3			0.10	0.10	1	%	55822		10/08/05 0000	rlm
8270C	Semivolatile Organics	180	J		67	390	1.00000	ug/Kg	56310		10/13/05 1806	epm
	Naphthalene, Solid*	ND	U		62	390	1.00000	ug/Kg	56310		10/13/05 1806	epm
	2-Methylnaphthalene, Solid*	82	J		48	390	1.00000	ug/Kg	56310		10/13/05 1806	epm
	Acenaphthylene, Solid*	120	J		65	390	1.00000	ug/Kg	56310		10/13/05 1806	epm
	Acenaphthene, Solid*	53	J		51	390	1.00000	ug/Kg	56310		10/13/05 1806	epm
	Fluorene, Solid*	580			46	390	1.00000	ug/Kg	56310		10/13/05 1806	epm
	Phenanthrene, Solid*	87	J		65	390	1.00000	ug/Kg	56310		10/13/05 1806	epm
	Anthracene, Solid*	850			49	390	1.00000	ug/Kg	56310		10/13/05 1806	epm
	Fluoranthene, Solid*	1000			54	390	1.00000	ug/Kg	56310		10/13/05 1806	epm
	Pyrene, Solid*	290	J		53	390	1.00000	ug/Kg	56310		10/13/05 1806	epm
	Benzo(a)anthracene, Solid*	380	J		49	390	1.00000	ug/Kg	56310		10/13/05 1806	epm
	Chrysene, Solid*	340	J		110	390	1.00000	ug/Kg	56310		10/13/05 1806	epm
	Benzo(b)fluoranthene, Solid*	110	J		44	390	1.00000	ug/Kg	56310		10/13/05 1806	epm
	Benzo(k)fluoranthene, Solid*	320	J		48	390	1.00000	ug/Kg	56310		10/13/05 1806	epm
	Benzo(a)pyrene, Solid*	230	J		40	390	1.00000	ug/Kg	56310		10/13/05 1806	epm
	Indeno(1,2,3-cd)pyrene, Solid*	61	J	M	44	390	1.00000	ug/Kg	56310		10/13/05 1806	epm
	Dibenzo(a,h)anthracene, Solid*	340	J		44	390	1.00000	ug/Kg	56310		10/13/05 1806	epm
	Benzo(ghi)perylene, Solid*											

* In Description = Dry Wgt.

32

LABORATORY TEST RESULTS											
Job Number: 211024						Date:10/21/2005					
CUSTOMER: BL COMPANIES						ATTN: Nick Tsacoyannis					
PROJECT: BROOKLYN WHOLE FOODS											
Customer Sample ID: EX1-2,B-2						Laboratory Sample ID: 211024-2					
Date Sampled.....: 10/04/2005						Date Received.....: 10/05/2005					
Time Sampled.....: 12:42						Time Received.....: 13:00					
Sample Matrix.....: Soil											
TEST METHOD	PARAMETER/TEST DESCRIPTION	SAMPLE RESULT	Q FLAGS	MDL	RL	DILUTION	UNITS	BATCH	DT	DATE/TIME	TECH
ASTM D-2216	% Solids, Solid	70.4		0.10	0.10	1	%	55822		10/08/05 0000	rlm
	% Moisture, Solid	29.6		0.10	0.10	1	%	55822		10/08/05 0000	rlm
8081A	Organochlorine Pesticide Analysis										
	alpha-BHC, Solid*	ND	U	0.39	2.4	1.00000	ug/Kg	56486		10/20/05 1247	mds
	beta-BHC, Solid*	ND	U	0.38	2.4	1.00000	ug/Kg	56486		10/20/05 1247	mds
	delta-BHC, Solid*	ND	U	0.15	2.4	1.00000	ug/Kg	56486		10/20/05 1247	mds
	gamma-BHC (Lindane), Solid*	0.33	J	0.22	2.4	1.00000	ug/Kg	56485		10/20/05 1247	mds
	Heptachlor, Solid*	ND	U	0.21	2.4	1.00000	ug/Kg	56486		10/20/05 1247	mds
	Aldrin, Solid*	ND	U	0.50	2.8	1.00000	ug/Kg	56486		10/20/05 1247	mds
	Heptachlor epoxide, Solid*	0.64	J	0.16	2.4	1.00000	ug/Kg	56485		10/20/05 1247	mds
	Endosulfan I, Solid*	ND	U	0.21	2.4	1.00000	ug/Kg	56486		10/20/05 1247	mds
	Dieldrin, Solid*	ND	U	0.45	4.7	1.00000	ug/Kg	56486		10/20/05 1247	mds
	4,4'-DDE, Solid*	1.8	J	0.61	4.7	1.00000	ug/Kg	56486		10/20/05 1247	mds
	Endrin, Solid*	ND	U	1.3	7.1	1.00000	ug/Kg	56486		10/20/05 1247	mds
	Endosulfan II, Solid*	ND	U	0.24	4.7	1.00000	ug/Kg	56486		10/20/05 1247	mds
	4,4'-DDD, Solid*	ND	U	0.54	4.7	1.00000	ug/Kg	56486		10/20/05 1247	mds
	Endosulfan sulfate, Solid*	0.58	J	0.25	4.7	1.00000	ug/Kg	56486		10/20/05 1247	mds
	4,4'-DDT, Solid*	ND	U	0.44	4.7	1.00000	ug/Kg	56486		10/20/05 1247	mds
	Methoxychlor, Solid*	ND	U	3.0	24	1.00000	ug/Kg	56486		10/20/05 1247	mds
	alpha-Chlordane, Solid*	ND	U	0.16	2.4	1.00000	ug/Kg	56486		10/20/05 1247	mds
	gamma-Chlordane, Solid*	ND	U	0.13	2.4	1.00000	ug/Kg	56486		10/20/05 1247	mds
	Toxaphene, Solid*	ND	U	6.8	95	1.00000	ug/Kg	56486		10/20/05 1247	mds
	Endrin aldehyde, Solid*	ND	U	0.46	4.7	1.00000	ug/Kg	56486		10/20/05 1247	mds
	Endrin ketone, Solid*	0.41	J	0.20	4.7	1.00000	ug/Kg	56485		10/20/05 1247	mds

* In Description = Dry Wgt.

LABORATORY TEST RESULTS											
Job Number: 211024				Date: 10/25/2005							
CUSTOMER: BL COMPANIES				ATTN: Nick Tsacoyannis							
Customer Sample ID: EX3,S Date Sampled.....: 10/04/2005 Time Sampled.....: 13:03 Sample Matrix.....: Soil				Laboratory Sample ID: 211024-5 Date Received.....: 10/05/2005 Time Received.....: 13:00							
TEST METHOD	PARAMETER/TEST DESCRIPTION	SAMPLE RESULT	Q FLAG	MDL	RL	DILUTION	UNITS	BATCH	DT	DATE/TIME	TECH
ASTM D-2216	% Solids, Solid	87.7		0.10	0.10	1	%	55822		10/08/05 0000	rlm
	% Moisture, Solid	12.3		0.10	0.10	1	%	55822		10/08/05 0000	rlm
8081A	Organochlorine Pesticide Analysis										
	alpha-BHC, Solid*	ND	U	0.62	3.8	2.00000	ug/Kg	56485		10/24/05 1737	mds
	beta-BHC, Solid*		J	0.61	3.8	2.00000	ug/Kg	56486		10/24/05 1737	mds
	delta-BHC, Solid*	1.1	U	0.23	3.8	2.00000	ug/Kg	56485		10/24/05 1737	mds
	gamma-BHC (Lindane), Solid*	ND	U	0.34	3.8	2.00000	ug/Kg	56485		10/24/05 1737	mds
	Heptachlor, Solid*	ND	U	0.34	3.8	2.00000	ug/Kg	56485		10/24/05 1737	mds
	Aldrin, Solid*	0.91	J	0.81	4.5	2.00000	ug/Kg	56485		10/24/05 1737	mds
	Heptachlor epoxide, Solid*	0.94	J	0.26	3.8	2.00000	ug/Kg	56485		10/24/05 1737	mds
	Endosulfan I, Solid*	14	J	0.33	3.8	2.00000	ug/Kg	56486		10/24/05 1737	mds
	Dieldrin, Solid*	1.8	J	0.73	7.5	2.00000	ug/Kg	56486		10/24/05 1737	mds
	4,4'-DDE, Solid*	9.2	J	0.98	7.5	2.00000	ug/Kg	56485		10/24/05 1737	mds
	Endrin, Solid*		U	2.0	11	2.00000	ug/Kg	56485		10/24/05 1737	mds
	Endosulfan II, Solid*	ND	U	0.38	7.5	2.00000	ug/Kg	56485		10/24/05 1737	mds
	4,4'-DDD, Solid*		J	0.86	7.5	2.00000	ug/Kg	56485		10/24/05 1737	mds
	Endosulfan sulfate, Solid*	18	J	0.39	7.5	2.00000	ug/Kg	56486		10/24/05 1737	mds
	4,4'-DDT, Solid*	2.6	J	0.70	38	2.00000	ug/Kg	56485		10/24/05 1737	mds
	Methoxychlor, Solid*	3.4	J	4.8	3.8	2.00000	ug/Kg	56486		10/24/05 1737	mds
	alpha-Chlordane, Solid*	12	J	0.25	3.8	2.00000	ug/Kg	56485		10/24/05 1737	mds
	gamma-Chlordane, Solid*	6.5	J	0.21	3.8	2.00000	ug/Kg	56486		10/24/05 1737	mds
	Toxaphene, Solid*	3.3	J	11	150	2.00000	ug/Kg	56485		10/24/05 1737	mds
	Endrin aldehyde, Solid*	ND	U	0.73	7.5	2.00000	ug/Kg	56485		10/24/05 1737	mds
	Endrin ketone, Solid*	ND	U	0.33	7.5	2.00000	ug/Kg	56485		10/24/05 1737	mds
		3.1	J								

* In Description = Dry Wgt.

0000033

Job Number: 211024

Date: 10/24/2005

CUSTOMER: BL COMPANIES

PROJECT: BROOKLYN WHOLE FOODS

ATTN: Nick Tsacoyannis

Customer Sample ID: EX4-5, S
Date Sampled.....: 10/04/2005
Time Sampled.....: 13:11
Sample Matrix.....: Soil

Laboratory Sample ID: 211024-8
Date Received.....: 10/05/2005
Time Received.....: 13:00

TEST METHOD	PARAMETER/TEST DESCRIPTION	SAMPLE RESULT	Q FLAGS	MDL	RL	DILUTION	UNITS	BATCH	DT	DATE/TIME	TECH
ASTM D-2216	% Solids, Solid	81.5		0.10	0.10	1	%	55822		10/08/05 0000	rlm
	% Moisture, Solid	18.5		0.10	0.10	1	%	55822		10/08/05 0000	rlm
8081A	Organochlorine Pesticide Analysis										
	alpha-BHC, Solid*	ND	U	3.4	21	10.0000	ug/Kg	56485		10/20/05 1520	mds
	Beta-BHC, Solid*	3.3	J	3.3	21	10.0000	ug/Kg	56486		10/20/05 1520	mds
	delta-BHC, Solid*	2.2	J	1.3	21	10.0000	ug/Kg	56486		10/20/05 1520	mds
	gamma-BHC (Lindane), Solid*	3.3	J	1.9	21	10.0000	ug/Kg	56485		10/20/05 1520	mds
	Heptachlor, Solid*	5.0	J	1.8	21	10.0000	ug/Kg	56485		10/20/05 1520	mds
	Aldrin, Solid*	ND	U	4.3	24	10.0000	ug/Kg	56485		10/20/05 1520	mds
	Heptachlor epoxide, Solid*	4.6	J	1.4	21	10.0000	ug/Kg	56485		10/20/05 1520	mds
	Endosulfan I, Solid*	62		1.8	21	10.0000	ug/Kg	56485		10/20/05 1520	mds
	Dieldrin, Solid*	ND	U	3.9	40	10.0000	ug/Kg	56485		10/20/05 1520	mds
	4,4'-DDE, Solid*	45		5.3	40	10.0000	ug/Kg	56485		10/20/05 1520	mds
	Endrin, Solid*	ND	U	11	61	10.0000	ug/Kg	56485		10/20/05 1520	mds
	Endosulfan II, Solid*	ND	U	2.1	40	10.0000	ug/Kg	56485		10/20/05 1520	mds
	4,4'-DDD, Solid*	ND	U	4.6	40	10.0000	ug/Kg	56486		10/20/05 1520	mds
	Endosulfan sulfate, Solid*	8.3	J	2.1	40	10.0000	ug/Kg	56485		10/20/05 1520	mds
	4,4'-DDT, Solid*	ND	U	3.8	40	10.0000	ug/Kg	56486		10/20/05 1520	mds
	Methoxychlor, Solid*	34	J	26	210	10.0000	ug/Kg	56485		10/20/05 1520	mds
	alpha-Chlordane, Solid*	1.9	U	1.3	21	10.0000	ug/Kg	56485		10/20/05 1520	mds
	gamma-Chlordane, Solid*	ND	J	1.1	21	10.0000	ug/Kg	56485		10/20/05 1520	mds
	Toxaphene, Solid*	ND	U	59	820	10.0000	ug/Kg	56485		10/20/05 1520	mds
	Endrin aldehyde, Solid*	ND	U	3.9	40	10.0000	ug/Kg	56485		10/20/05 1520	mds
	Endrin ketone, Solid*	22	J	1.8	40	10.0000	ug/Kg	56485		10/20/05 1520	mds

* In Description = Dry Wgt.

LABORATORY TEST RESULTS											
Job Number: 211024						Date:10/20/2005					
CUSTOMER: BL COMPANIES						ATTN: Nick Tsacoyannis					
PROJECT: BROOKLYN WHOLE FOODS											
Laboratory Sample ID: 211024-1											
Date Received.....: 10/05/2005											
Time Received.....: 13:00											
Customer Sample ID: EX1-2,B-1											
Date Sampled.....: 10/04/2005											
Time Sampled.....: 11:05											
Sample Matrix.....: Soil											
TEST METHOD	PARAMETER/TEST DESCRIPTION	SAMPLE RESULT	Q FLAG	MDL	RL	DILUTION	UNITS	BATCH	DT	DATE/TIME	TECH
ASTM D-2216 8082 00000035	% Solids, Solid	82.4		0.10	0.10	1	%	55822		10/08/05 0000	rlm
	% Moisture, Solid	17.6		0.10	0.10	1	%	55822		10/08/05 0000	rlm
	PCB Analysis	ND	U	3.4	21	1.00000	ug/Kg	56426		10/12/05 2251	pam
	Aroclor 1016, Solid*	ND	U	1.9	40	1.00000	ug/Kg	56426		10/12/05 2251	pam
	Aroclor 1221, Solid*	ND	U	2.3	21	1.00000	ug/Kg	56426		10/12/05 2251	pam
	Aroclor 1232, Solid*	ND	U	3.6	21	1.00000	ug/Kg	56426		10/12/05 2251	pam
	Aroclor 1242, Solid*	ND	U	3.3	21	1.00000	ug/Kg	56426		10/12/05 2251	pam
	Aroclor 1248, Solid*	ND	U	1.5	21	1.00000	ug/Kg	56426		10/12/05 2251	pam
	Aroclor 1254, Solid*	ND	U	4.8	21	1.00000	ug/Kg	56426		10/12/05 2251	pam
	Aroclor 1260, Solid*	ND	U		21						

* In Description = Dry Wgt.

LABORATORY TEST RESULTS											
Job Number: 211024						Date:10/20/2005					
CUSTOMER: BL COMPANIES						ATTN: Nick Tsacoyannis					
PROJECT: BROOKLYN WHOLE FOODS											
Laboratory Sample ID: 211024-2											
Date Sampled.....: 10/04/2005											
Time Sampled.....: 12:42											
Sample Matrix.....: Soil											
Customer Sample ID: EX1-2,B-2											
Date Received.....: 10/05/2005											
Time Received.....: 13:00											
TEST METHOD	PARAMETER/TEST DESCRIPTION	SAMPLE RESULT	Q FLAGS	MDL	RL	DILUTION	UNITS	BATCH	DT	DATE/TIME	TECH
ASTM D-2216	% Solids, Solid	70.4		0.10	0.10	1	%	55822		10/08/05 0000	rlm
	% Moisture, Solid	29.6		0.10	0.10	1	%	55822		10/08/05 0000	rlm
8082	PCB Analysis	ND	U	4.0	24	1.00000	ug/Kg	56426		10/12/05 2308	pan
	Aroclor 1016, Solid*	ND	U	2.2	47	1.00000	ug/Kg	56426		10/12/05 2308	pan
	Aroclor 1221, Solid*	ND	U	2.6	24	1.00000	ug/Kg	56426		10/12/05 2308	pan
	Aroclor 1232, Solid*	ND	U	4.2	24	1.00000	ug/Kg	56426		10/12/05 2308	pan
	Aroclor 1242, Solid*	ND	U	3.8	24	1.00000	ug/Kg	56426		10/12/05 2308	pan
	Aroclor 1248, Solid*	ND	U	1.7	24	1.00000	ug/Kg	56426		10/12/05 2308	pan
	Aroclor 1254, Solid*	ND	U	5.7	24	1.00000	ug/Kg	56426		10/12/05 2308	pan
	Aroclor 1260, Solid*	ND	U								

* In Description = Dry Wgt.

LABORATORY TEST RESULTS												
Job Number: 211024					Date:10/20/2005							
CUSTOMER: BL COMPANIES					PROJECT: BROOKLYN WHOLE FOODS							
ATTN: Nick Tsacoyannis												
Laboratory Sample ID: 211024-3												
Date Sampled.....: 10/04/2005												
Time Sampled.....: 12:49												
Sample Matrix.....: Soil												
Laboratory Sample ID: 211024-3												
Date Received.....: 10/05/2005												
Time Received.....: 13:00												
TEST METHOD	PARAMETER/TEST DESCRIPTION	SAMPLE RESULT	Q	FLAGS	MDL	RL	DILUTION	UNITS	BATCH	DT	DATE/TIME	TECH
ASTM D-2216	% Solids, Solid	84.8			0.10	0.10	1	%	55822		10/08/05 0000	rlm
	% Moisture, Solid	15.2			0.10	0.10	1	%	55822		10/08/05 0000	rlm
8082	PCB Analysis											
	Aroclor 1016, Solid*	ND	U		3.2	20	1.00000	ug/Kg	56426		10/12/05 2325	pan
	Aroclor 1221, Solid*	ND	U		1.8	38	1.00000	ug/Kg	56426		10/12/05 2325	pan
	Aroclor 1232, Solid*	ND	U		2.1	20	1.00000	ug/Kg	56426		10/12/05 2325	pan
	Aroclor 1242, Solid*	ND	U		3.5	20	1.00000	ug/Kg	56426		10/12/05 2325	pan
	Aroclor 1248, Solid*	ND	U		3.1	20	1.00000	ug/Kg	56426		10/12/05 2325	pan
	Aroclor 1254, Solid*	ND	U		1.4	20	1.00000	ug/Kg	56426		10/12/05 2325	pan
	Aroclor 1260, Solid*	ND	U		4.6	20	1.00000	ug/Kg	56426		10/12/05 2325	pan

0000037

* In Description = Dry Wgt.

L A B O R A T O R Y T E S T R E S U L T S

Job Number: 211024

Date: 10/20/2005

CUSTOMER: BL COMPANIES

PROJECT: BROOKLYN WHOLE FOODS

ATTN: Nick Tsacoyannis

Customer Sample ID: EX3,N
Date Sampled.....: 10/04/2005
Time Sampled.....: 12:59
Sample Matrix.....: Soil

Laboratory Sample ID: 211024-4
Date Received.....: 10/05/2005
Time Received.....: 13:00

TEST METHOD	PARAMETER/TEST DESCRIPTION	SAMPLE RESULT	Q FLAGS	MDL	RL	DILUTION	UNITS	BATCH	DT	DATE/TIME	TECH
ASTM D-2216	% Solids, Solid	84.3		0.10	0.10	1	%	55822		10/08/05 0000	rlm
	% Moisture, Solid	15.7		0.10	0.10	1	%	55822		10/08/05 0000	rlm
8082	PCB Analysis										
	Aroclor 1016, Solid*	ND	U	3.3	20	1.00000	ug/Kg	56427		10/12/05 2342	pam
	Aroclor 1221, Solid*	ND	U	1.8	38	1.00000	ug/Kg	56427		10/12/05 2342	pam
	Aroclor 1232, Solid*	ND	U	2.2	20	1.00000	ug/Kg	56427		10/12/05 2342	pam
	Aroclor 1242, Solid*	ND	U	3.5	20	1.00000	ug/Kg	56427		10/12/05 2342	pam
	Aroclor 1248, Solid*	ND	U	3.1	20	1.00000	ug/Kg	56427		10/12/05 2342	pam
	Aroclor 1254, Solid*	11	J	1.4	20	1.00000	ug/Kg	56427		10/12/05 2342	pam
	Aroclor 1260, Solid*	23	M	4.6	20	1.00000	ug/Kg	56427		10/12/05 2342	pam

* In Description = Dry Wgt.

LABORATORY TEST RESULTS

Date: 10/20/2005

Job Number: 211024

CUSTOMER: BL COMPANIES

PROJECT: BROOKLYN WHOLE FOODS

ATTN: Nick Tsacoyannis

Customer Sample ID: EX3,S
 Date Sampled.....: 10/04/2005
 Time Sampled.....: 13:03
 Sample Matrix.....: Soil

Laboratory Sample ID: 211024-5
 Date Received.....: 10/05/2005
 Time Received.....: 13:00

TEST METHOD	PARAMETER/TEST DESCRIPTION	SAMPLE RESULT	Q	FLAGS	MDL	RL	DILUTION	UNITS	BATCH	DT	DATE/TIME	TECH
ASTM D-2216	% Solids, Solid	87.7			0.10	0.10	1	%	55822		10/08/05 0000	rlm
	% Moisture, Solid	12.3			0.10	0.10	1	%	55822		10/08/05 0000	rlm
8082	PCB Analysis	ND	U		3.2	19	1.00000	ug/Kg	56427		10/12/05 2358	pam
	Aroclor 1016, Solid*	ND	U		1.7	37	1.00000	ug/Kg	56427		10/12/05 2358	pam
	Aroclor 1221, Solid*	ND	U		2.1	19	1.00000	ug/Kg	56427		10/12/05 2358	pam
	Aroclor 1232, Solid*	ND	U		3.4	19	1.00000	ug/Kg	56427		10/12/05 2358	pam
	Aroclor 1242, Solid*	ND	U		3.0	19	1.00000	ug/Kg	56427		10/12/05 2358	pam
	Aroclor 1248, Solid*	25	U	M	1.4	19	1.00000	ug/Kg	56427		10/12/05 2358	pam
	Aroclor 1254, Solid*	24			4.5	19	1.00000	ug/Kg	56427		10/12/05 2358	pam
	Aroclor 1260, Solid*											

* In Description = Dry Wgt.

LABORATORY TEST RESULTS												
Job Number: 211024			Date:10/20/2005									
CUSTOMER: BL COMPANIES			PROJECT: BROOKLYN WHOLE FOODS									
			ATTN: Nick Tsacoyannis									
Laboratory Sample ID: 211024-6												
Date Sampled.....: 10/04/2005												
Time Sampled.....: 12:55												
Sample Matrix.....: Soil												
Laboratory Sample ID: 211024-6												
Date Received.....: 10/05/2005												
Time Received.....: 13:00												
TEST METHOD	PARAMETER/TEST DESCRIPTION	SAMPLE RESULT	Q	FLAGS	MDL	RL	DILUTION	UNITS	BATCH	DT	DATE/TIME	TECH
ASTM D-2216 8082	% Solids, Solid	94.3			0.10	0.10	1	%	55822		10/08/05 0000	rlm
	% Moisture, Solid	5.7			0.10	0.10	1	%	55822		10/08/05 0000	rlm
	PCB Analysis											
	Aroclor 1016, Solid*	ND	U		2.9	18	1.00000	ug/Kg	56427		10/13/05 0015	pan
	Aroclor 1221, Solid*	ND	U		1.6	34	1.00000	ug/Kg	56427		10/13/05 0015	pan
	Aroclor 1232, Solid*	ND	U		1.9	18	1.00000	ug/Kg	56427		10/13/05 0015	pan
	Aroclor 1242, Solid*	ND	U		3.1	18	1.00000	ug/Kg	56427		10/13/05 0015	pan
	Aroclor 1248, Solid*	63			2.8	18	1.00000	ug/Kg	56426		10/13/05 0015	pan
	Aroclor 1254, Solid*	52			1.3	18	1.00000	ug/Kg	56427		10/13/05 0015	pan
	Aroclor 1260, Solid*	69			4.1	18	1.00000	ug/Kg	56427		10/13/05 0015	pan

00000040

LABORATORY TEST RESULTS												
Job Number: 211024					Date:10/20/2005							
CUSTOMER: BL COMPANIES					PROJECT: BROOKLYN WHOLE FOODS							
ATTN: Nick Tsacoyannis												
Customer Sample ID: EX3,W Laboratory Sample ID: 211024-7 Date Sampled.....: 10/04/2005 Date Received.....: 10/05/2005 Time Sampled.....: 13:08 Time Received.....: 13:00 Sample Matrix.....: Soil												
TEST METHOD	PARAMETER/TEST DESCRIPTION	SAMPLE RESULT	Q	FLAGS	MDL	RL	DILUTION	UNITS	BATCH	DT	DATE/TIME	TECH
ASTM D-2216 8082	% Solids, Solid	91.4			0.10	0.10	1	%	55822		10/08/05 0000	rlm
	% Moisture, Solid	8.6			0.10	0.10	1	%	55822		10/08/05 0000	rlm
	PCB Analysis											
	Aroclor 1016, Solid*	ND	U		3.0	18	1.00000	ug/Kg	56427		10/13/05 0032	pan
	Aroclor 1221, Solid*	ND	U		1.7	36	1.00000	ug/Kg	56427		10/13/05 0032	pan
	Aroclor 1232, Solid*	ND	U		2.0	18	1.00000	ug/Kg	56427		10/13/05 0032	pan
	Aroclor 1242, Solid*	ND	U		3.2	18	1.00000	ug/Kg	56427		10/13/05 0032	pan
	Aroclor 1248, Solid*	17	J	M	2.9	18	1.00000	ug/Kg	56427		10/13/05 0032	pan
	Aroclor 1254, Solid*	63		M	1.3	18	1.00000	ug/Kg	56427		10/13/05 0032	pan
	Aroclor 1260, Solid*	81			4.3	18	1.00000	ug/Kg	56427		10/13/05 0032	pan

* In Description = Dry Wgt.

LABORATORY TEST RESULTS												
Job Number: 211024					Date: 10/20/2005							
CUSTOMER: BL COMPANIES					PROJECT: BROOKLYN WHOLE FOODS							
ATTN: Nick Tsacoyannis												
Laboratory Sample ID: 211024-8												
Date Sampled.....: 10/04/2005												
Time Sampled.....: 13:11												
Sample Matrix.....: Soil												
Laboratory Sample ID: 211024-8												
Date Received.....: 10/05/2005												
Time Received.....: 13:00												
TEST METHOD	PARAMETER/TEST DESCRIPTION	SAMPLE RESULT	Q	FLAGS	MDL	RL	DILUTION	UNITS	BATCH	DT	DATE/TIME	TECH
ASTM D-2216 8082 00000042	% Solids, Solid	81.5			0.10	0.10	1	%	55822		10/08/05 0000	rlm
	% Moisture, Solid	18.5			0.10	0.10	1	%	55822		10/08/05 0000	rlm
	PCB Analysis											
	Aroclor 1016, Solid*	ND	U		3.4	21	1.00000	ug/Kg	56427		10/13/05 0049	pam
	Aroclor 1221, Solid*	ND	U		1.9	40	1.00000	ug/Kg	56427		10/13/05 0049	pam
	Aroclor 1232, Solid*	ND	U		2.3	21	1.00000	ug/Kg	56427		10/13/05 0049	pam
	Aroclor 1242, Solid*	ND	U		3.6	21	1.00000	ug/Kg	56427		10/13/05 0049	pam
	Aroclor 1248, Solid*	ND	U		3.3	21	1.00000	ug/Kg	56427		10/13/05 0049	pam
	Aroclor 1254, Solid*	11	J	M	1.5	21	1.00000	ug/Kg	56427		10/13/05 0049	pam
	Aroclor 1260, Solid*	6.9	J		4.9	21	1.00000	ug/Kg	56426		10/13/05 0049	pam

* In Description = Dry Wgt.

LABORATORY TEST RESULTS											
Job Number: 211024						Date:10/20/2005					
CUSTOMER: BL COMPANIES						PROJECT: BROOKLYN WHOLE FOODS					
ATTN: Nick Tsacoyannis											
Customer Sample ID: EX4-5,SE						Laboratory Sample ID: 211024-9					
Date Sampled.....: 10/04/2005						Date Received.....: 10/05/2005					
Time Sampled.....: 13:16						Time Received.....: 13:00					
Sample Matrix.....: Soil											
TEST METHOD	PARAMETER/TEST DESCRIPTION	SAMPLE RESULT	Q FLAGS	MDL	RL	DILUTION	UNITS	BATCH	DT	DATE/TIME	TECH
ASTM D-2216 8082	% Solids, Solid	91.4		0.10	0.10	1	%	55822		10/08/05 0000	rlm
	% Moisture, Solid	8.6		0.10	0.10	1	%	55822		10/08/05 0000	rlm
	PCB Analysis										
	Aroclor 1016, Solid*	ND	U	3.1	18	1.00000	ug/Kg	56426		10/13/05 0106	pam
	Aroclor 1221, Solid*	ND	U	1.7	36	1.00000	ug/Kg	56426		10/13/05 0106	pam
	Aroclor 1232, Solid*	ND	U	2.0	18	1.00000	ug/Kg	56426		10/13/05 0106	pam
	Aroclor 1242, Solid*	ND	U	3.2	18	1.00000	ug/Kg	56426		10/13/05 0106	pam
	Aroclor 1248, Solid*	ND	U	2.9	18	1.00000	ug/Kg	56426		10/13/05 0106	pam
	Aroclor 1254, Solid*	ND	U	1.3	18	1.00000	ug/Kg	56426		10/13/05 0106	pam
	Aroclor 1260, Solid*	ND	U	4.3	18	1.00000	ug/Kg	56426		10/13/05 0106	pam

* In Description = Dry Wgt.

0000043

LABORATORY TEST RESULTS

Job Number: 211024

Date: 10/20/2005

CUSTOMER: BL COMPANIES

PROJECT: BROOKLYN WHOLE FOODS

ATTN: Nick Tsacoyannis

Customer Sample ID: EX4-5, NE
Date Sampled.....: 10/04/2005
Time Sampled.....: 13:24
Sample Matrix.....: Soil

Laboratory Sample ID: 211024-10
Date Received.....: 10/05/2005
Time Received.....: 13:00

TEST METHOD	PARAMETER/TEST DESCRIPTION	SAMPLE RESULT	Q	FLAGS	MDL	RL	DILUTION	UNITS	BATCH	DT	DATE/TIME	TECH
ASTM D-2216	% Solids, Solid	81.7			0.10	0.10	1	%	55822		10/08/05 0000	rlm
	% Moisture, Solid	18.3			0.10	0.10	1	%	55822		10/08/05 0000	rlm
8082	PCB Analysis	ND	U		3.3	20	1.00000	ug/Kg	56426		10/13/05 0122	pam
	Aroclor 1016, Solid*	ND	U		1.8	39	1.00000	ug/Kg	56426		10/13/05 0122	pam
	Aroclor 1221, Solid*	ND	U		2.2	20	1.00000	ug/Kg	56426		10/13/05 0122	pam
	Aroclor 1232, Solid*	ND	U		3.6	20	1.00000	ug/Kg	56426		10/13/05 0122	pam
	Aroclor 1242, Solid*	ND	U		3.2	20	1.00000	ug/Kg	56426		10/13/05 0122	pam
	Aroclor 1248, Solid*	ND	U		1.4	20	1.00000	ug/Kg	56426		10/13/05 0122	pam
	Aroclor 1254, Solid*	ND	U		4.8	20	1.00000	ug/Kg	56426		10/13/05 0122	pam
	Aroclor 1260, Solid*	ND	U									

* In Description = Dry Wgt.

LABORATORY TEST RESULTS											
Job Number: 211024		Date:10/18/2005									
CUSTOMER: BL COMPANIES		PROJECT: BROOKLYN WHOLE FOODS				ATTN: Nick Tsacoyannis					
Customer Sample ID: EX1-2,B-1		Laboratory Sample ID: 211024-1									
Date Sampled.....: 10/04/2005		Date Received.....: 10/05/2005									
Time Sampled.....: 11:05		Time Received.....: 13:00									
Sample Matrix.....: Soil											
TEST METHOD	PARAMETER/TEST DESCRIPTION	SAMPLE RESULT	Q FLAGS	MDL	RL	DILUTION	UNITS	BATCH	DI	DATE/TIME	TECH
ASTM D-2216	% Solids, Solid	82.4		0.10	0.10	1	%	55822		10/08/05 0000	rlm
	% Moisture, Solid	17.6		0.10	0.10	1	%	55822		10/08/05 0000	rlm
7471A	Mercury (CVAA) Solids										
	Mercury, Solid*	0.029	B	0.015	0.049	1.0000	mg/Kg	56287		10/17/05 1410	mp
6010B	Metals Analysis (ICAP Trace)										
	Arsenic, Solid*	3.2	B	1.4	8.9	1	mg/Kg	56022		10/12/05 1750	mp
	Barium, Solid*	17.6	N	0.21	2.2	1	mg/Kg	56022		10/12/05 1750	mp
	Cadmium, Solid*	ND	U	1.1	3.3	1	mg/Kg	56022		10/12/05 1750	mp
	Chromium, Solid*	10.4	N	0.38	3.3	1	mg/Kg	56022		10/12/05 1750	mp
	Lead, Solid*	9.4	B	0.85	10.0	1	mg/Kg	56022		10/12/05 1750	mp
	Selenium, Solid*	1.8	B	1.8	17.8	1	mg/Kg	56022		10/12/05 1750	mp
	Silver, Solid*	ND	U	0.36	3.3	1	mg/Kg	56022		10/12/05 1750	mp

* In Description = Dry Wgt.

00000045

LABORATORY TEST RESULTS												
Job Number: 211024			Date:10/18/2005									
CUSTOMER: BL COMPANIES			PROJECT: BROOKLYN WHOLE FOODS									
ATTN: Nick Tsacoyannis												
Customer Sample ID: EX1-2,B-2			Laboratory Sample ID: 211024-2									
Date Sampled.....: 10/04/2005			Date Received.....: 10/05/2005									
Time Sampled.....: 12:42			Time Received.....: 13:00									
Sample Matrix.....: Soil												
TEST METHOD	PARAMETER/TEST DESCRIPTION	SAMPLE RESULT	Q	FLAGS	MDL	RL	DILUTION	UNITS	BATCH	DT	DATE/TIME	TECH
ASTM D-2216	% Solids, Solid	70.4			0.10	0.10	1	%	55822		10/08/05 0000	rlm
	% Moisture, Solid	29.6			0.10	0.10	1	%	55822		10/08/05 0000	rlm
7471A	Mercury (CVAA) Solids	1.1			0.021	0.070	1.0000	mg/Kg	56287		10/17/05 1412	nnp
	Mercury, Solid*											
6010B	Metals Analysis (ICAP Trace)											
	Arsenic, Solid*	7.7	B	N	1.4	9.5	1	mg/Kg	56022		10/12/05 1832	nnp
	Barium, Solid*	72.6		N	0.22	2.4	1	mg/Kg	56022		10/12/05 1832	nnp
	Cadmium, Solid*	ND	U		1.2	3.6	1	mg/Kg	56022		10/12/05 1832	nnp
	Chromium, Solid*	8.2		N	0.40	3.6	1	mg/Kg	56022		10/12/05 1832	nnp
	Lead, Solid*	199			0.90	10.7	1	mg/Kg	56022		10/12/05 1832	nnp
	Selenium, Solid*	ND	U	N	1.9	18.9	1	mg/Kg	56022		10/12/05 1832	nnp
	Silver, Solid*	ND	U	N	0.38	3.6	1	mg/Kg	56022		10/12/05 1832	nnp

00000046

* In Description = Dry Wgt.

LABORATORY TEST RESULTS												
Job Number: 211024						Date:10/18/2005						
CUSTOMER: BL COMPANIES						PROJECT: BROOKLYN WHOLE FOODS						
						ATTN: Nick Isacoyannis						
Customer Sample ID: EX3,B Date Sampled.....: 10/04/2005 Time Sampled.....: 12:49 Sample Matrix.....: Soil						Laboratory Sample ID: 211024-3 Date Received.....: 10/05/2005 Time Received.....: 13:00						
TEST METHOD	PARAMETER/TEST DESCRIPTION	SAMPLE RESULT	Q	FLAGS	MDL	RL	DILUTION	UNITS	BATCH	DT	DATE/TIME	TECH
ASTM D-2216	% Solids, Solid	84.8			0.10	0.10	1	%	55822		10/08/05 0000	rlm
	% Moisture, Solid	15.2			0.10	0.10	1	%	55822		10/08/05 0000	rlm
7471A	Mercury (CVAA) Solids	0.90			0.013	0.043	1.0000	mg/Kg	56287		10/17/05 1413	nnp
	Mercury, Solid*											
6010B	Metals Analysis (ICAP Trace)											
	Arsenic, Solid*	4.2	B	N	1.3	8.8	1	mg/Kg	56022		10/12/05 1838	nnp
	Barium, Solid*	64.3		N	0.20	2.2	1	mg/Kg	56022		10/12/05 1838	nnp
	Cadmium, Solid*	ND	U		1.1	3.3	1	mg/Kg	56022		10/12/05 1838	nnp
	Chromium, Solid*	7.7		N	0.37	3.3	1	mg/Kg	56022		10/12/05 1838	nnp
	Lead, Solid*	195			0.84	9.9	1	mg/Kg	56022		10/12/05 1838	nnp
	Selenium, Solid*	ND	U	N	1.8	17.6	1	mg/Kg	56022		10/12/05 1838	nnp
	Silver, Solid*	0.81	B	N	0.35	3.3	1	mg/Kg	56022		10/12/05 1838	nnp

* In Description = Dry Wgt.

00000047

LABORATORY TEST RESULTS											
Job Number: 211024				Date:10/18/2005							
CUSTOMER: BL COMPANIES				PROJECT: BROOKLYN WHOLE FOODS							
ATTN: Nick Tsacoyannis											
Customer Sample ID: EX3,N Date Sampled.....: 10/04/2005 Time Sampled.....: 12:59 Sample Matrix.....: Soil				Laboratory Sample ID: 211024-4 Date Received.....: 10/05/2005 Time Received.....: 13:00							
TEST METHOD	PARAMETER/TEST DESCRIPTION	SAMPLE RESULT	Q FLAGS	MDL	RL	DILUTION	UNITS	BATCH	DT	DATE/TIME	TECH
ASTM D-2216	% Solids, Solid	84.3		0.10	0.10	1	%	55822		10/08/05 0000	rlm
	% Moisture, Solid	15.7		0.10	0.10	1	%	55822		10/08/05 0000	rlm
7471A	Mercury (CVAA) Solids										
	Mercury, Solid*	0.23		0.013	0.042	1.0000	mg/Kg	56287		10/17/05 1414	nnp
60108	Metals Analysis (ICAP Trace)										
	Arsenic, Solid*	6.4	B	1.6	10.5	1	mg/Kg	56022		10/12/05 1844	nnp
	Barium, Solid*	47.9	N	0.24	2.6	1	mg/Kg	56022		10/12/05 1844	nnp
	Cadmium, Solid*	ND	U	1.3	3.9	1	mg/Kg	56022		10/12/05 1844	nnp
	Chromium, Solid*	9.4	N	0.45	3.9	1	mg/Kg	56022		10/12/05 1844	nnp
	Lead, Solid*	102		1.0	11.8	1	mg/Kg	56022		10/12/05 1844	nnp
	Selenium, Solid*	ND	U	2.1	21.0	1	mg/Kg	56022		10/12/05 1844	nnp
	Silver, Solid*	ND	U	0.42	3.9	1	mg/Kg	56022		10/12/05 1844	nnp

* In Description = Dry Wgt.

87000000

LABORATORY TEST RESULTS												
Job Number: 211024				Date:10/18/2005								
CUSTOMER: BL COMPANIES				PROJECT: BROOKLYN WHOLE FOODS								
ATTN: Nick Tsacoyannis												
Customer Sample ID: EX3,S				Laboratory Sample ID: 211024-5								
Date Sampled.....: 10/04/2005				Date Received.....: 10/05/2005								
Time Sampled.....: 13:03				Time Received.....: 13:00								
Sample Matrix.....: Soil												
TEST METHOD	PARAMETER/TEST DESCRIPTION	SAMPLE RESULT	Q	FLAGS	MDL	RL	DILUTION	UNITS	BATCH	DT	DATE/TIME	TECH
ASTM D-2216 7471A 6010B	% Solids, Solid	87.7			0.10	0.10	1	%	55822		10/08/05 0000	rlm
	% Moisture, Solid	12.3			0.10	0.10	1	%	55822		10/08/05 0000	rlm
	Mercury (CVAA) Solids	0.19			0.013	0.042	1.0000	mg/Kg	56287		10/17/05 1416	nnp
	Mercury, Solid*											
	Metals Analysis (ICAP Trace)											
	Arsenic, Solid*	4.1	B	N	1.3	8.4	1	mg/Kg	56022		10/12/05 1850	nnp
	Barium, Solid*	145		N	0.19	2.1	1	mg/Kg	56022		10/12/05 1850	nnp
	Cadmium, Solid*	1.1	B		1.1	3.2	1	mg/Kg	56022		10/12/05 1850	nnp
	Chromium, Solid*	19.8		N	0.36	3.2	1	mg/Kg	56022		10/12/05 1850	nnp
	Lead, Solid*	617			0.80	9.5	1	mg/Kg	56022		10/12/05 1850	nnp
	Selenium, Solid*	ND	U	N	1.7	16.9	1	mg/Kg	56022		10/12/05 1850	nnp
	Silver, Solid*	ND	U	N	0.34	3.2	1	mg/Kg	56022		10/12/05 1850	nnp

* In Description = Dry Wgt.

00000049

LABORATORY TEST RESULTS												
Job Number: 211024			Date: 10/18/2005									
CUSTOMER: BL COMPANIES			PROJECT: BROOKLYN WHOLE FOODS									
ATTN: Nick Tsacoyannis												
Customer Sample ID: EX3.E			Laboratory Sample ID: 211024-6									
Date Sampled.....: 10/04/2005			Date Received.....: 10/05/2005									
Time Sampled.....: 12:55			Time Received.....: 13:00									
Sample Matrix.....: Soil												
TEST METHOD	PARAMETER/TEST DESCRIPTION	SAMPLE RESULT	Q	FLAGS	MDL	RL	DILUTION	UNITS	BATCH	DT	DATE/TIME	TECH
ASTM D-2216	% Solids, Solid	94.3			0.10	0.10	1	%	55822		10/08/05 0000	rlm
	% Moisture, Solid	5.7			0.10	0.10	1	%	55822		10/08/05 0000	rlm
7471A	Mercury (CVAA) Solids											
	Mercury, Solid*	0.48			0.013	0.042	1.0000	mg/Kg	56287		10/17/05 1417	nnp
6010B	Metals Analysis (ICAP Trace)											
	Arsenic, Solid*	5.2	B	N	1.2	7.9	1	mg/Kg	56022		10/12/05 1856	nnp
	Barium, Solid*	300		N	0.18	2.0	1	mg/Kg	56022		10/12/05 1856	nnp
	Cadmium, Solid*	1.9	B		0.98	2.9	1	mg/Kg	56022		10/12/05 1856	nnp
	Chromium, Solid*	21.2		N	0.33	2.9	1	mg/Kg	56022		10/12/05 1856	nnp
	Lead, Solid*	1370			0.75	8.8	1	mg/Kg	56022		10/12/05 1856	nnp
	Selenium, Solid*	ND	U	N	1.6	15.7	1	mg/Kg	56022		10/12/05 1856	nnp
	Silver, Solid*	0.37	B	N	0.31	2.9	1	mg/Kg	56022		10/12/05 1856	nnp

* In Description = Dry Wgt.

00000050

LABORATORY TEST RESULTS												
Job Number: 211024		Date:10/18/2005										
CUSTOMER: BL COMPANIES		PROJECT: BROOKLYN WHOLE FOODS										
ATTN: Nick Tsacoyannis												
Laboratory Sample ID: 211024-7												
Date Sampled.....: 10/04/2005												
Time Sampled.....: 13:08												
Sample Matrix.....: Soil												
TEST METHOD	PARAMETER/TEST DESCRIPTION	SAMPLE RESULT	Q	FLAGS	MDL	RL	DILUTION	UNITS	BATCH	DT	DATE/TIME	TECH
ASTM D-2216	% Solids, Solid	91.4			0.10	0.10	1	%	55822		10/08/05 0000	rlm
	% Moisture, Solid	8.6			0.10	0.10	1	%	55822		10/08/05 0000	rlm
7471A	Mercury (CVAA) Solids											
	Mercury, Solid*	0.21			0.011	0.036	1.0000	mg/Kg	56287		10/17/05 1418	nnp
6010B	Metals Analysis (ICAP Trace)											
	Arsenic, Solid*	3.4	B	N	1.2	7.7	1	mg/Kg	56022		10/12/05 1902	nnp
	Barium, Solid*	205		N	0.18	1.9	1	mg/Kg	56022		10/12/05 1902	nnp
	Cadmium, Solid*	1.4	B		0.96	2.9	1	mg/Kg	56022		10/12/05 1902	nnp
	Chromium, Solid*	14.8		N	0.33	2.9	1	mg/Kg	56022		10/12/05 1902	nnp
	Lead, Solid*	507			0.73	8.7	1	mg/Kg	56022		10/12/05 1902	nnp
	Selenium, Solid*	ND	U	N	1.5	15.4	1	mg/Kg	56022		10/12/05 1902	nnp
	Silver, Solid*	ND	U	N	0.31	2.9	1	mg/Kg	56022		10/12/05 1902	nnp

* In Description = Dry Wgt.

0000051

LABORATORY TEST RESULTS												
Job Number: 211024						Date:10/18/2005						
CUSTOMER: BL COMPANIES						PROJECT: BROOKLYN WHOLE FOODS						
ATTN: Nick Isacoyannis												
Laboratory Sample ID: 211024-8												
Date Sampled.....: 10/04/2005												
Time Sampled.....: 13:11												
Sample Matrix.....: Soil												
Customer Sample ID: EX4-5,S												
Date Sampled.....: 10/04/2005												
Time Sampled.....: 13:11												
Sample Matrix.....: Soil												
Laboratory Sample ID: 211024-8												
Date Received.....: 10/05/2005												
Time Received.....: 13:00												
TEST METHOD	PARAMETER/TEST DESCRIPTION	SAMPLE RESULT	Q	FLAGS	MDL	RL	DILUTION	UNITS	BATCH	DT	DATE/TIME	TECH
ASTM D-2216 7471A 60108	% Solids, Solid	81.5			0.10	0.10	1	%	55822		10/08/05 0000	rlm
	% Moisture, Solid	18.5			0.10	0.10	1	%	55822		10/08/05 0000	rlm
	Mercury (CVAA) Solids	0.88			0.013	0.043	1.0000	mg/Kg	56287		10/17/05 1419	nnp
	Mercury, Solid*											
	Metals Analysis (ICAP Trace)											
	Arsenic, Solid*	7.4	B	N	1.5	9.7	1	mg/Kg	56022		10/12/05 1908	nnp
	Barium, Solid*	113		N	0.22	2.4	1	mg/Kg	56022		10/12/05 1908	nnp
	Cadmium, Solid*	ND	U	N	1.2	3.6	1	mg/Kg	56022		10/12/05 1908	nnp
	Chromium, Solid*	12.6		N	0.41	3.6	1	mg/Kg	56022		10/12/05 1908	nnp
	Lead, Solid*	466		N	0.92	10.9	1	mg/Kg	56022		10/12/05 1908	nnp
	Selenium, Solid*	ND	U	N	1.9	19.3	1	mg/Kg	56022		10/12/05 1908	nnp
	Silver, Solid*	ND	U	N	0.39	3.6	1	mg/Kg	56022		10/12/05 1908	nnp

00000052

* In Description = Dry Wgt.

LABORATORY TEST RESULTS												
Job Number: 211024						Date:10/18/2005						
CUSTOMER: BL COMPANIES						ATTN: Nick Tsacoyannis						
PROJECT: BROOKLYN WHOLE FOODS												
Customer Sample ID: EX4-5, SE Date Sampled.....: 10/04/2005 Time Sampled.....: 13:16 Sample Matrix.....: Soil						Laboratory Sample ID: 211024-9 Date Received.....: 10/05/2005 Time Received.....: 13:00						
TEST METHOD	PARAMETER/TEST DESCRIPTION	SAMPLE RESULT	Q	FLAGS	MDL	RL	DILUTION	UNITS	BATCH	DT	DATE/TIME	TECH
ASTM D-2216	% Solids, Solid	91.4			0.10	0.10	1	%	55822		10/08/05 0000	rlm
	% Moisture, Solid	8.6			0.10	0.10	1	%	55822		10/08/05 0000	rlm
7471A	Mercury (CVAA) Solids	0.24			0.012	0.041	1.0000	mg/Kg	56287		10/17/05 1423	rlm
6010B	Mercury, Solid*											
	Metals Analysis (ICAP Trace)											
	Arsenic, Solid*	2.4	B	N	1.6	10.2	1	mg/Kg	56022		10/12/05 1914	rlm
	Barium, Solid*	52.9		N	0.24	2.6	1	mg/Kg	56022		10/12/05 1914	rlm
	Cadmium, Solid*	ND	U	N	1.3	3.8	1	mg/Kg	56022		10/12/05 1914	rlm
	Chromium, Solid*	9.5		N	0.43	3.8	1	mg/Kg	56022		10/12/05 1914	rlm
	Lead, Solid*	273			0.97	11.5	1	mg/Kg	56022		10/12/05 1914	rlm
	Selenium, Solid*	ND	U	N	2.0	20.4	1	mg/Kg	56022		10/12/05 1914	rlm
	Silver, Solid*	ND	U	N	0.41	3.8	1	mg/Kg	56022		10/12/05 1914	rlm

* In Description = Dry Wgt.

00000053

LABORATORY TEST RESULTS												
Job Number: 211024			Date:10/18/2005									
CUSTOMER: BL COMPANIES			ATTN: Nick Tsacoyannis									
PROJECT: BROOKLYN WHOLE FOODS												
Customer Sample ID: EX4-5, NE			Laboratory Sample ID: 211024-10									
Date Sampled.....: 10/04/2005			Date Received.....: 10/05/2005									
Time Sampled.....: 13:24			Time Received.....: 13:00									
Sample Matrix.....: Soil												
TEST METHOD	PARAMETER/TEST DESCRIPTION	SAMPLE RESULT	Q	FLAGS	MDL	RL	DILUTION	UNITS	BATCH	DT	DATE/TIME	TECH
ASTM D-2216	% Solids, Solid	81.7			0.10	0.10	1	%	55822		10/08/05 0000	rlm
	% Moisture, Solid	18.3			0.10	0.10	1	%	55822		10/08/05 0000	rlm
7471A	Mercury (CVAA) Solids	ND										
	Mercury, Solid*		U		0.016	0.055	1.0000	mg/Kg	56287		10/17/05 1424	nrp
6010B	Metals Analysis (ICAP Trace)											
	Arsenic, Solid*	2.6	B	N	1.3	8.2	1	mg/Kg	56022		10/12/05 1920	nrp
	Barium, Solid*	19.0		N	0.19	2.1	1	mg/Kg	56022		10/12/05 1920	nrp
	Cadmium, Solid*		U		1.0	3.1	1	mg/Kg	56022		10/12/05 1920	nrp
	Chromium, Solid*	6.3		N	0.35	3.1	1	mg/Kg	56022		10/12/05 1920	nrp
	Lead, Solid*	7.2	B		0.78	9.2	1	mg/Kg	56022		10/12/05 1920	nrp
	Selenium, Solid*	ND	U	N	1.6	16.4	1	mg/Kg	56022		10/12/05 1920	nrp
	Silver, Solid*	ND	U	N	0.33	3.1	1	mg/Kg	56022		10/12/05 1920	nrp

* In Description = Dry Wgt.

0000054

ANALYTICAL REPORT

JOB NUMBER: 211297

Prepared For:

BL COMPANIES
355 Research Parkway
Meriden, CT 06450

Project: BROOKLYN WHOLE FOODS

Attention: Nick Tsacoyannis

Date: 11/23/2005

Signature

Name: Jill M. Duhancik

Title: Project Manager

E-Mail: jduhancik@stl-inc.com

11-25-05
Date

STL Connecticut
128 Long Hill Cross Road
Shelton, CT 06484

This Report Contains (____) Pages

STL Report : 211297
BL COMPANIES**Case Narrative**

Sample Receipt – All samples were received in good condition and at the proper temperature.

Organic Extraction - Samples were extracted according to method 3550B. Samples for 8082 analysis were cleaned-up using procedures outlined in methods 3665A and 3660B (acid and sulfur clean-up). No problems were encountered.

Polychlorinated Biphenyls (PCB's) - PCB samples were analyzed by GC/ECD using guidance provided in Method 8082. The instrumentation used was a Hewlett-Packard Gas Chromatograph equipped with an Electron Capture Detector (Ni63).

All samples were analyzed without any apparent problems.

The laboratory routinely reports the higher result between the two columns of analysis. If the % RPD between the two columns is greater than 40%, sample chromatography is evaluated. If there is evidence of matrix interference and/or overlapping peaks, then the lower result is reported.

Manual integrations were performed if required, and any affected peaks were designated with an "M" on the quantitation report. Manual integrations were initialed by the analyst that performed the integration.

Sample Calculation:

Sample ID – PCB-IE

Compound – Aroclor 1260 at retention time 7.26

$$\frac{(991538 \text{ area})(10,000 \text{ ul})}{(40970493.8 \text{ area/ng})(30.1\text{g})(.854)(1 \text{ ul})} = 9.41 \text{ ug/Kg}$$

The test results in this report meet all NELAP requirements for parameters for which accreditation is required or available. Any exceptions to NELAP requirements are noted in the case narrative.

SAMPLE INFORMATION

Date: 11/23/2005

Job Number.: 211297

Customer...: BL COMPANIES

Attn.....: Nick Tsacoyannis

Project Number.....: 20001302

Customer Project ID.....: BROOKLYN WHOLE FOODS

Project Description....: Brooklyn Whole Foods

[illegible]

LABORATORY TEST RESULTS

Job Number: 211297

Date: 11/16/2005

CUSTOMER: BL COMPANIES

PROJECT: BROOKLYN WHOLE FOODS

ATTN: Nick Tsacoyannis

Customer Sample ID: PCB-IN
 Date Sampled.....: 11/03/2005
 Time Sampled.....: 13:40
 Sample Matrix.....: Soil

Laboratory Sample ID: 211297-1
 Date Received.....: 11/08/2005
 Time Received.....: 16:07

TEST METHOD	PARAMETER/TEST DESCRIPTION	SAMPLE RESULT	Q	FLAGS	MDL	RL	DILUTION	UNITS	BATCH	DT	DATE/TIME	TECH
ASTM D-2216	% Solids, Solid	89.9			0.10	0.10	1	%	57326		11/09/05 0000	rlm
	% Moisture, Solid	10.1			0.10	0.10	1	%	57326		11/09/05 0000	rlm
8082	PCB Analysis	ND	U		3.1	19	1.00000	ug/Kg	57621		11/15/05 1947	kam
	Aroclor 1016, Solid*	ND	U		1.7	37	1.00000	ug/Kg	57621		11/15/05 1947	kam
	Aroclor 1221, Solid*	ND	U		2.1	19	1.00000	ug/Kg	57621		11/15/05 1947	kam
	Aroclor 1232, Solid*	ND	U		3.3	19	1.00000	ug/Kg	57621		11/15/05 1947	kam
	Aroclor 1242, Solid*	ND	U		3.0	19	1.00000	ug/Kg	57621		11/15/05 1947	kam
	Aroclor 1248, Solid*	ND	U		1.3	19	1.00000	ug/Kg	57621		11/15/05 1947	kam
	Aroclor 1254, Solid*	ND	U		4.4	19	1.00000	ug/Kg	57621		11/15/05 1947	kam
	Aroclor 1260, Solid*	ND	U									

* In Description = Dry Wgt.

Page 2

LABORATORY TEST RESULTS

Job Number: 211297

Date: 11/16/2005

CUSTOMER: BL COMPANIES

PROJECT: BROOKLYN WHOLE FOODS

ATTN: Nick Tsacoyannis

Customer Sample ID: PCB-IE
 Date Sampled.....: 11/03/2005
 Time Sampled.....: 13:46
 Sample Matrix.....: Soil

Laboratory Sample ID: 211297-2
 Date Received.....: 11/08/2005
 Time Received.....: 16:07

TEST METHOD	PARAMETER/TEST DESCRIPTION	SAMPLE RESULT	Q	FLAGS	MDL	RL	DILUTION	UNITS	BATCH	DT	DATE/TIME	TECH
ASTM D-2216	% Solids, Solid	85.4			0.10	0.10	1	%	57326		11/09/05 0000	rlm
	% Moisture, Solid	14.6			0.10	0.10	1	%	57326		11/09/05 0000	rlm
8082	PCB Analysis											
	Aroclor 1016, Solid*	ND	U		3.3	20	1.00000	ug/Kg	57621		11/15/05 2004	kam
	Aroclor 1221, Solid*	ND	U		1.8	39	1.00000	ug/Kg	57621		11/15/05 2004	kam
	Aroclor 1232, Solid*	ND	U		2.2	20	1.00000	ug/Kg	57621		11/15/05 2004	kam
	Aroclor 1242, Solid*	ND	U		3.5	20	1.00000	ug/Kg	57621		11/15/05 2004	kam
	Aroclor 1248, Solid*	48		M	3.1	20	1.00000	ug/Kg	57622		11/15/05 2004	kam
	Aroclor 1254, Solid*	ND	U		1.4	20	1.00000	ug/Kg	57621		11/15/05 2004	kam
	Aroclor 1260, Solid*	13	J		4.7	20	1.00000	ug/Kg	57621		11/15/05 2004	kam

* In Description = Dry Wgt.

Page 3

Job Number: 211297 LABORATORY TEST RESULTS Date: 11/16/2005

CUSTOMER: BL COMPANIES

PROJECT: BROOKLYN WHOLE FOODS

ATTN: Nick Tsacoyannis

Customer Sample ID: PCB-IS
 Date Sampled.....: 11/03/2005
 Time Sampled.....: 13:51
 Sample Matrix.....: Soil

Laboratory Sample ID: 211297-3
 Date Received.....: 11/08/2005
 Time Received.....: 16:07

TEST METHOD	PARAMETER/TEST DESCRIPTION	SAMPLE RESULT	Q	FLAGS	MDL	RL	DILUTION	UNITS	BATCH	DT	DATE/TIME	TECH
ASTM D-2216	% Solids, Solid	87.4			0.10	0.10	1	%	57326		11/09/05 0000	rlm
	% Moisture, Solid	12.6			0.10	0.10	1	%	57326		11/09/05 0000	rlm
8082	PCB Analysis	ND	U		3.2	19	1.00000	ug/Kg	57621		11/15/05 2021	kam
	Aroclor 1016, Solid*	ND	U		1.7	37	1.00000	ug/Kg	57621		11/15/05 2021	kam
	Aroclor 1221, Solid*	ND	U		2.1	19	1.00000	ug/Kg	57621		11/15/05 2021	kam
	Aroclor 1232, Solid*	ND	U		3.4	19	1.00000	ug/Kg	57621		11/15/05 2021	kam
	Aroclor 1242, Solid*	ND	U		3.0	19	1.00000	ug/Kg	57621		11/15/05 2021	kam
	Aroclor 1248, Solid*	ND	U		1.4	19	1.00000	ug/Kg	57621		11/15/05 2021	kam
	Aroclor 1254, Solid*	ND	U		4.5	19	1.00000	ug/Kg	57621		11/15/05 2021	kam

* In Description = Dry Wgt.

Page 4

LABORATORY TEST RESULTS

Job Number: 211297

Date: 11/16/2005

CUSTOMER: BL COMPANIES

PROJECT: BROOKLYN WHOLE FOODS

ATTN: Nick Tsacoyannis

Customer Sample ID: PCB-IW
 Date Sampled.....: 11/03/2005
 Time Sampled.....: 13:57
 Sample Matrix.....: Soil

Laboratory Sample ID: 211297-4
 Date Received.....: 11/08/2005
 Time Received.....: 16:07

TEST METHOD	PARAMETER/TEST DESCRIPTION	SAMPLE RESULT	Q	FLAGS	MDL	RL	DILUTION	UNITS	BATCH	DT	DATE/TIME	TECH
ASTM D-2216	% Solids, Solid	87.5			0.10	0.10	1	%	57326		11/09/05 0000	rlm
	% Moisture, Solid	12.5			0.10	0.10	1	%	57326		11/09/05 0000	rlm
8082	PCB Analysis											
	Aroclor 1016, Solid*	ND	U		3.2	19	1.00000	ug/kg	57621		11/15/05 2038	kam
	Aroclor 1221, Solid*	ND	U		1.7	38	1.00000	ug/kg	57621		11/15/05 2038	kam
	Aroclor 1232, Solid*	ND	U		2.1	19	1.00000	ug/kg	57621		11/15/05 2038	kam
	Aroclor 1242, Solid*	ND	U		3.4	19	1.00000	ug/kg	57621		11/15/05 2038	kam
	Aroclor 1248, Solid*	ND	U		3.1	19	1.00000	ug/kg	57621		11/15/05 2038	kam
	Aroclor 1254, Solid*	ND	U		1.4	19	1.00000	ug/kg	57621		11/15/05 2038	kam
	Aroclor 1260, Solid*	5.4	J	M	4.5	19	1.00000	ug/kg	57622		11/15/05 2038	kam

* In Description = Dry Wgt.

Page 5

LABORATORY TEST RESULTS

Job Number: 211297

Date: 11/16/2005

CUSTOMER: BL COMPANIES

PROJECT: BROOKLYN WHOLE FOODS

ATTN: Nick Tsacoyannis

Customer Sample ID: PCB-1B
 Date Sampled.....: 11/03/2005
 Time Sampled.....: 14:06
 Sample Matrix.....: Soil

Laboratory Sample ID: 211297-5
 Date Received.....: 11/08/2005
 Time Received.....: 16:07

TEST METHOD	PARAMETER/TEST DESCRIPTION	SAMPLE RESULT	Q-FLAGS	MDL	RL	DILUTION	UNITS	BATCH	DT	DATE/TIME	TECH
ASTM D-2216 8082	% Solids, Solid	83.0		0.10	0.10	1	%	57326		11/09/05 0000	rlm
	% Moisture, Solid	17.0		0.10	0.10	1	%	57326		11/09/05 0000	rlm
	PCB Analysis		U								
	Aroclor 1016, Solid*	ND	U	3.4	20	1.00000	ug/Kg	57621		11/15/05 2054	kam
	Aroclor 1221, Solid*	ND	U	1.8	39	1.00000	ug/Kg	57621		11/15/05 2054	kam
	Aroclor 1232, Solid*	ND	U	2.2	20	1.00000	ug/Kg	57621		11/15/05 2054	kam
	Aroclor 1242, Solid*	ND	U	3.6	20	1.00000	ug/Kg	57621		11/15/05 2054	kam
	Aroclor 1248, Solid*	ND	U	3.2	20	1.00000	ug/Kg	57621		11/15/05 2054	kam
	Aroclor 1254, Solid*	ND	U	1.4	20	1.00000	ug/Kg	57621		11/15/05 2054	kam
	Aroclor 1260, Solid*	ND	U	4.8	20	1.00000	ug/Kg	57621		11/15/05 2054	kam

* In Description = Dry Wgt.

Page 6

APPENDIX D

Community Air Monitoring Plan Measurements

Brooklyn Whole Foods
220 3rd Street
Brooklyn, New York
Community Air Monitoring Program

DATE: 7/14/05

Observer: KH

Time	Wind Direction (from)	TWA-15 /up wind (ug/m³)	TWA-15 / down wind (ug/m³)
7:00	SW	99.7	135.7
7:30	S-SE		123.4
8:00	W-NW		127.6
8:30	W		110.4
9:00	W		127.1
9:30	S-SW		137.8
		93.4	
10:00	W-SW		141.8
			112.2
10:30	W-NW		
11:00	W		125.4
11:30	W		120.9
12:00	W-NW		111.7
12:30	W		109.3
13:00	W		
			100.7
13:30	W-NW		119.8
14:00	NW	95.6	124.5
14:30	W		132.6
15:00	NW		129.7

Brooklyn Whole Foods
220 3rd Street
Brooklyn, New York
Community Air Monitoring Program

DATE: 7/18/05

Observer: NCT

Time	Wind Direction (from)	TWA-15 /up wind (ug/m³)	TWA-15 / down wind (ug/m³)
7:00	W-NW	67.1	55.1
7:30	W-NW		57.3
8:00	W-NW		62.8
8:30	W-NW		
9:00	W-NW		75.8
9:30	S		87.9
10:00	W-NW		88.7
10:30	W		76.8
		76.3	
11:00	W		79.4
11:30	W		83.1
12:00	W-NW		80.2
12:30	W-NW		77.9
13:00	W-NW		
13:30	W-NW		95.8
14:00	W-NW		96.7
		84.2	93.7
14:30	W		88.6
15:00	W-SW		90.7

Brooklyn Whole Foods
220 3rd Street
Brooklyn, New York
Community Air Monitoring Program

DATE: 7/20/05

Observer: NCT

Time	Wind Direction (from)	TWA-15 /up wind (ug/m³)	TWA-15 / down wind (ug/m³)
7:00	E-SE	45.0	42.3
			47.5
7:30	SE		51.3
8:00	SW		
	/		60.7
8:30	SE		62.4
9:00	W-SW		
		55.7	
9:30	SE		
			71.8
10:00	W-SW		76.9
10:30	W-SW		
11:00	S-SE		82.4
		65.9	88.7
11:30	SE		
12:00	SE		
			74.7
12:30	SW		70.4
13:00	W-SW	62.4	
13:30	SE		84.6
			77.1
14:00	W-NW		79.3
14:30	E-SE		80.2
15:00	SE		

Brooklyn Whole Foods
220 3rd Street
Brooklyn, New York
Community Air Monitoring Program

DATE: 7/21/05

Observer: KH

Time	Wind Direction (from)	TWA-15 /up wind (ug/m³)	TWA-15 / down wind (ug/m³)
7:00	W	31.0	22.7
		34.8	
7:30	W-SW		30.4
			28.7
8:00	E-SE		
8:30	E-SE		43.6
9:00	W-SW		
		48.7	58.9
9:30	W-SW		57.6
10:00	W-SW		
			61.4
10:30	W-SW		
11:00	W		
			60.7
11:30	SE		
12:00	SW		
12:30	SW	55.4	58.8
13:00	S-SE		61.7
13:30	S		60.8
14:00	W-SW		
			62.4
14:30	SW		
15:00	W		63.5

Brooklyn Whole Foods
220 3rd Street
Brooklyn, New York
Community Air Monitoring Program

DATE: 7/25/05

Observer: KH

Time	Wind Direction (from)	TWA-15 /up wind (ug/m³)	TWA-15 / down wind (ug/m³)
7:00	W	74.6	82.4
7:30	W-NW		
			83.6
8:00	NW		
8:30	NW		
			77.9
9:00	W		
9:30	NW		
10:00	NW		82.5
10:30	NW		
11:00	NW		
		88.4	
11:30	N-NW		89.7
12:00	W		
12:30	NW		
13:00	NW		88.3
13:30	NW		86.9
14:00	NW		
			95.8
14:30	NW		
15:00	NW	90.9	94.2

Brooklyn Whole Foods
220 3rd Street
Brooklyn, New York
Community Air Monitoring Program

DATE: 7/27/05

Observer: KH

Time	Wind Direction (from)	TWA-15 /up wind (ug/m³)	TWA-15 / down wind (ug/m³)
7:00	W-NW	12.1	22.4
			21.8
7:30	W		
			23.5
8:00	W-NW		
	/		
8:30	W-NW		28.9
9:00	W-NW		
9:30	W-NW		
			31.2
10:00	W		31.0
10:30	W		
11:00	W		
		25.7	36.4
11:30	W		
12:00	W-NW		
			35.1
12:30	W-NW		34.6
13:00	W		
13:30	W		34.8
14:00	W-SW		
14:30	W-NW		38.8
15:00	W-NW	34.9	

Brooklyn Whole Foods
220 3rd Street
Brooklyn, New York
Community Air Monitoring Program

DATE: 7/28/05

Observer: KH

Time	Wind Direction (from)	TWA-15 /up wind (ug/m³)	TWA-15 / down wind (ug/m³)
7:00	SE	48.6	41.7
			42.1
7:30	NW		
8:00	SW		
			44.9
8:30	SW		
9:00	SE		
			43.8
9:30	SW		
			46.7
10:00	W-NW		
		52.4	49.6
10:30	W-NW		
11:00	W-SW		51.4
			50.9
11:30	S		
			52.7
12:00	W		
12:30	W-NW		53.3
13:00	S		
			51.8
13:30	W-NW		
		49.1	52.0
14:00	E-SE		
			51.9
14:30	W		
15:00	W-NW		52.4

Brooklyn Whole Foods
220 3rd Street
Brooklyn, New York
Community Air Monitoring Program

DATE: 8/1/05

Observer: NCT

Time	Wind Direction (from)	TWA-15 /up wind (ug/m³)	TWA-15 / down wind (ug/m³)
7:00	W	76.4	
7:30	SW	77.6	112.3
8:00	SW		123.4
8:30	W		118.6
9:00	W		121.2
9:30	W		117.8
10:00	SW	80.8	118.2
10:30	W		107.4
11:00	W		119.5
11:30	W		107.6
12:00	W		122.8
12:30	SW	82.4	101.4
13:00	W		116.4
13:30	W		121.3
14:00	W		124.9
14:30	W		121.7
15:00	W		118.6

Brooklyn Whole Foods
220 3rd Street
Brooklyn, New York
Community Air Monitoring Program

DATE: 8/3/05

Observer: NCT

Time	Wind Direction (from)	TWA-15 /up wind (ug/m³)	TWA-15 / down wind (ug/m³)
7:00	W	77.2	93.6
7:30	W		94.7
8:00	W		101.3
8:30	W		97.8
9:00	W		96.3
9:30	NW	88.6	103.4
10:00	NW		111.8
10:30	W		121.6
11:00	W		130.4
11:30	W		109.8
12:00	W		99.6
12:30	W		93.2
13:00	SW	82.1	101.6
13:30	SW		108.7
14:00	W		103.6
14:30	W		102.1
15:00	W		105.7

Brooklyn Whole Foods
220 3rd Street
Brooklyn, New York
Community Air Monitoring Program

DATE: 8/5/05

Observer: NCT

Time	Wind Direction (from)	TWA-15 /up wind (ug/m³)	TWA-15 / down wind (ug/m³)
7:00	SW	121.3	137.8
7:30	SW		141.6
8:00	SW		140.8
	/		
8:30	W		136.7
9:00	W		139.8
9:30	W		144.7
10:00	SW		151.6
10:30	SW	139.4	144.9
11:00	SW		143.6
11:30	SW		138.3
12:00	SW		130.2
12:30	W		122.7
13:00	W	144.6	128.6
13:30	SW		129.7
14:00	SW		131.3
14:30	SW		130.7
15:00	SW		126.8

**Brooklyn Whole Foods
220 3rd Street
Brooklyn, New York
Community Air Monitoring Program**

DATE: 8/9/05

Observer: NCT

Time	Wind Direction (from)	TWA-15 /up wind (ug/m³)	TWA-15 / down wind (ug/m³)
7:00	SW	44.8	73.2
7:30	W		81.6
8:00	SW		80.2
8:30	SW		78.7
9:00	W		79.6
9:30	W		82.3
10:00	SW	52.6	84.5
10:30	W		93.7
11:00	W		92.1
11:30	W		94.5
12:00	W		90.2
12:30	W		88.7
13:00	SW	63.4	93.2
13:30	SW		99.7
14:00	W		98.9
14:30	SW		94.5
15:00	SW		96.6

Brooklyn Whole Foods
220 3rd Street
Brooklyn, New York
Community Air Monitoring Program

DATE: 8/12/05

Observer: NCT

Time	Wind Direction (from)	TWA-15 /up wind (ug/m³)	TWA-15 / down wind (ug/m³)
7:00	NE	77.8	93.2
7:30	NE		93.7
8:00	NE		91.6
8:30	NE		92.8
9:00	NE		99.6
9:30	N	83.2	101.6
10:00	N		97.6
10:30	N		97.5
11:00	N		97.8
11:30	N		103.4
12:00	NE		90.0
12:30	NE		87.6
13:00	NE	88.7	99.7
13:30	NE		103.4
14:00	NE		105.7
14:30	N		104.8
15:00	NE		105.7

Brooklyn Whole Foods
220 3rd Street
Brooklyn, New York
Community Air Monitoring Program

DATE: 8/15/05

Observer: NCT

Time	Wind Direction (from)	TWA-15 /up wind (ug/m³)	TWA-15 / down wind (ug/m³)
7:00	NE	42.4	66.7
7:30	NE		73.2
8:00	N		84.8
8:30	N		77.6
9:00	NE		82.4
9:30	NE		69.7
10:00	NE	51.3	72.4
10:30	N		76.7
11:00	NE		74.5
11:30	NE		82.6
12:00	NE		78.4
12:30	NE	48.6	81.3
13:00	NE		86.4
13:30	N		73.6
14:00	NE		83.5
14:30			
15:00			

Brooklyn Whole Foods
220 3rd Street
Brooklyn, New York
Community Air Monitoring Program

DATE: 8/17/05

Observer: AEP

Time	Wind Direction (from)	TWA-15 /up wind (ug/m³)	TWA-15 / down wind (ug/m³)
7:00			
7:30			
8:00	N-NE	57.2	
	/		51.3
8:30	N		52.4
			56.1
9:00	W-SW		54.3
			51.7
9:30	W-SW		60.2
10:00	N-NE	61.4	
10:30	N-NE		65.0
11:00	N		44.3
11:30	N-NW		44.4
12:00	N-NW		53.1
12:30	N-NW		48.0
13:00	N-NW	48.6	
13:30	N-NW		50.8
14:00	N-NW		49.3
14:30	N-NW		47.5
15:00	N-NW		46.4

Brooklyn Whole Foods
220 3rd Street
Brooklyn, New York
Community Air Monitoring Program

DATE: 8/19/05

Observer: NCT

Time	Wind Direction (from)	TWA-15 /up wind (ug/m³)	TWA-15 / down wind (ug/m³)
7:00			
7:30			
8:00	E-NE	43.7	54.3
8:30	E		55.1
9:00	E		53.6
9:30	E-NE		52.8
10:00	E	44.8	53.9
10:30	E-NE		52.6
11:00	E		51.8
11:30	E		54.5
12:00	E-NE	45.1	53.7
12:30			
13:00			
13:30			
14:00			
14:30			
15:00			

Brooklyn Whole Foods
220 3rd Street
Brooklyn, New York
Community Air Monitoring Program

DATE: 8/26/05

Observer: KAH

Time	Wind Direction (from)	TWA-15 /up wind (ug/m³)	TWA-15 / down wind (ug/m³)
7:00			
7:30			
8:00			
8:30			
9:00	W	44.1	
9:30	W		29.9
10:00	W		37.7
10:30	W		26.5
11:00	W	39.8	42.0
11:30	W		27.7
12:00	W		25.0
12:30	W		19.1
13:00	W		13.3
13:30	W		11.2
14:00	W	22.9	18.0
14:30	W-NW		47.2
15:00			

Brooklyn Whole Foods
220 3rd Street
Brooklyn, New York
Community Air Monitoring Program

DATE: 8/31/05

Observer: KAH

Time	Wind Direction (from)	TWA-15 /up wind (ug/m³)	TWA-15 / down wind (ug/m³)
7:00			
7:30	S-SW		
8:00	S-SW		
8:30	S-SW		
9:00	S-SW	29.9	
			29.3
9:30	S-SW		34.3
			36.7
10:00	S-SW		33.3
			34.5
10:30	S-SW		54.8
			30.1
11:00	S-SW		29.0
			31.7
11:30	S-SW		32.9
			46.0
12:00	S-SW		36.9
		33.3	
12:30	S-SW		38.1
			45.4
13:00	S		47.7
			44.8
13:30	S		34.6
			36.5
14:00	S		37.0
14:30			
15:00			

Brooklyn Whole Foods
220 3rd Street
Brooklyn, New York
Community Air Monitoring Program

DATE: 9/7/05

Observer: WRZ

Time	Wind Direction (from)	TWA-15 /up wind (ug/m³)	TWA-15 / down wind (ug/m³)
7:00	SW		
7:30	SW		
8:00	SW		
8:30	SW		
9:00	SW		
9:30	NW		65.0
10:00	SW	37.4	
10:30	SW		82.7
11:00	SW		36.6
11:30	S-SW		36.4
12:00	S-SW		32.9
12:30	S-SW		38.0
13:00	S-SW		39.9
13:30	SW		36.9
14:00	S-SW		40.2
14:30	SW		29.8
15:00	SW	29.1	

Brooklyn Whole Foods
220 3rd Street
Brooklyn, New York
Community Air Monitoring Program

DATE: 9/8/05

Observer: KAH

Time	Wind Direction (from)	TWA-15 /up wind (ug/m³)	TWA-15 / down wind (ug/m³)
7:00			
7:30	SW		
8:00	SW		
		59.7	
8:30	SW		104.2
9:00	W		113.8
9:30	W		76.0
10:00	W		93.8
10:30	SW		99.8
11:00	SW		95.8
11:30	SW	58.4	
12:00	SW		52.6
12:30	W		70.1
13:00	W		93.3
13:30	SW		60.8
14:00	SW		206.0*
14:30	SW		44.6
15:00			145.0

* Institute dust suppression

Brooklyn Whole Foods
220 3rd Street
Brooklyn, New York
Community Air Monitoring Program

DATE: 9/9/05

Observer: KAH

Time	Wind Direction (from)	TWA-15 /up wind (ug/m³)	TWA-15 / down wind (ug/m³)
7:00			
7:30	N		
8:00	NW		
			81.6
8:30	NW	54.0	
9:00	N		48.1
9:30	N		31.6
10:00	N		54.1
10:30	NW		45.2
11:00	N		49.5
11:30	N		44.3
		45.0	
12:00	NW		
12:30	N		44.6
13:00	N		53.1
13:30	N		33.5
14:00	N		38.1
14:30	NW		41.0
15:00			

**Brooklyn Whole Foods
220 3rd Street
Brooklyn, New York
Community Air Monitoring Program**

DATE: 9/12/05

Observer: NCT

Time	Wind Direction (from)	TWA-15 /up wind (ug/m³)	TWA-15 / down wind (ug/m³)
7:00	S		
7:30	S-SE	57.3	
8:00	S-SE		26.8
8:30	S		32.3
9:00	S		46.7
9:30	S-SW		52.0
10:00	S-SW		33.5
10:30	SW		37.3
11:00	SW	40.2	27.1
11:30	S-SW		54.3
12:00	SW		56.1
12:30	W		59.3
13:00	W		79.2
13:30	SW		48.2
14:00	W		
14:30	NW		
15:00	W-NW		

Brooklyn Whole Foods
220 3rd Street
Brooklyn, New York
Community Air Monitoring Program

DATE: 9/14/05

Observer: WRZ

Time	Wind Direction (from)	TWA-15 /up wind (ug/m ³)	TWA-15 / down wind (ug/m ³)
7:00	SW		
		45.9	
7:30	SW		44.0
8:00	SW		42.9
8:30	S-SW		49.5
9:00	S-SW		44.6
9:30	SW		43.7
10:00	S-SW		43.1
10:30	S-SW		44.5
11:00	SW		45.3
11:30	SW		44.8
12:00	S		44.6
			43.9
12:30	SW		
		43.1	
13:00	SW		43.3
13:30	SW		42.7
14:00	SW		
14:30			
15:00			

Brooklyn Whole Foods
220 3rd Street
Brooklyn, New York
Community Air Monitoring Program

DATE: 9/15/05

Observer: WRZ

Time	Wind Direction (from)	TWA-15 /up wind (ug/m³)	TWA-15 / down wind (ug/m³)
7:00			
7:30		44.8	
8:00	S		
	/		
8:30	N		35.4
9:00	S	33.8	
9:30	S-SE	34.3	
			34.5
10:00	S-SE		34.1
10:30	S		
11:00	S		
11:30	SE		12.1
12:00	SE		16.3
12:30	SE		19.2
13:00	S-SW		18.4
13:30	S	18.2	
14:00	S	17.7	
14:30			
15:00			

Brooklyn Whole Foods
220 3rd Street
Brooklyn, New York
Community Air Monitoring Program

DATE: 9/19/05

Observer: JSY

Time	Wind Direction (from)	TWA-15 /up wind (ug/m³)	TWA-15 / down wind (ug/m³)
7:00	--	38.2	28.6
7:30	NW	28.6	
8:00	NW		25.9
8:30	NW		24.9
9:00	NW		34.4
9:30	NW		32.8
10:00	NW		
10:30	NW		37.9
11:00	N	111.7	
11:30			
12:00			
12:30			
13:00			
13:30			
14:00			
14:30			
15:00			

Brooklyn Whole Foods
220 3rd Street
Brooklyn, New York
Community Air Monitoring Program

DATE: 9/20/05

Observer: JSY

Time	Wind Direction (from)	TWA-15 /up wind (ug/m³)	TWA-15 / down wind (ug/m³)
7:00	--		
7:30	--		
8:00	SW	84.2	
	/		
8:30	--		
9:00	SW		84.3
9:30	--		
10:00	SW	73.1	
10:30			83.1
11:00			
11:30			
12:00			
12:30			
13:00			
13:30			
14:00			
14:30			
15:00			

Brooklyn Whole Foods
220 3rd Street
Brooklyn, New York
Community Air Monitoring Program

DATE: 9/21/05

Observer: NCT

Time	Wind Direction (from)	TWA-15 /up wind (ug/m³)	TWA-15 / down wind (ug/m³)
7:00	SW	65.7	88.2
7:30	NW		78.5
8:00	N-NE		77.6
8:30	N		81.2
9:00	N-NE		80.3
9:30	N		99.3
10:00	N	72.3	82.5
10:30	N-NE		92.3
11:00	N		80.1
11:30	NW		77.8
12:00	W		76.8
12:30	SW		75.6
13:00	S-SW	78.7	83.1
13:30			87.6
14:00			94.8
14:30			92.4
15:00			96.7

Brooklyn Whole Foods
220 3rd Street
Brooklyn, New York
Community Air Monitoring Program

DATE: 9/22/05

Observer: WRZ

Time	Wind Direction (from)	TWA-15 /up wind (ug/m³)	TWA-15 / down wind (ug/m³)
7:00			
7:30			
8:00			
8:30			
9:00	SW		
		44.6	
9:30	SW		
			49.4
10:00	S-SE		
			50.0
10:30	S-SW		
			67.7
11:00	SW		
			76.7
11:30	SW		
			73.7
12:00	SW		
			85.4
12:30	SW		
			85.6
13:00	SW		
			85.4
13:30	SW		
			79.8
14:00	S-SW		
14:30	S-SW		
15:00	SW	78.8	

Brooklyn Whole Foods
220 3rd Street
Brooklyn, New York
Community Air Monitoring Program

DATE: 9/23/05

Observer: CS

Time	Wind Direction (from)	TWA-15 /up wind (ug/m³)	TWA-15 / down wind (ug/m³)
7:00			
7:30	SW	82.8	
8:00	S-SW		90.3
8:30			88.6
9:00			78.3
	SE		
9:30			95.5
10:00			91.0
10:30	SW		
		71.2	95.0
11:00			
11:30			91.0
12:00			
12:30			
13:00	SW	47.0	
13:30			90.0
			86.7
14:00	S-SW		
			88.1
14:30			86.8
15:00			

Brooklyn Whole Foods
220 3rd Street
Brooklyn, New York
Community Air Monitoring Program

DATE: 9/26/05

Observer: CS

Time	Wind Direction (from)	TWA-15 /up wind (ug/m³)	TWA-15 / down wind (ug/m³)
7:00			
7:30	SE	10.2	
8:00			
			23.0
8:30			
9:00			
9:30	SW		26.2
10:00			28.8
10:30	SW	10.1	
11:00			30.8
11:30			
			20.4
12:00	SE		
12:30			19.6
	SW		
13:00			
13:30			21.8
14:00	SE		
			19.8
14:30			
			11.2
15:00			

Brooklyn Whole Foods
220 3rd Street
Brooklyn, New York
Community Air Monitoring Program

DATE: 9/27/05

Observer: CS

Time	Wind Direction (from)	TWA-15 /up wind (ug/m³)	TWA-15 / down wind (ug/m³)
7:00			
7:30	SW	21.4	
8:00			
	W-SW		19.6
8:30			
			19.4
9:00	SW		
9:30			19.8
10:00	NE	23.6	
10:30	NE		10.8
11:00			11.6
11:30			18.8
12:00			20.6
12:30			
			21.8
13:00			
13:30			23.4
14:00			15.4
14:30			
			11.6
15:00			

Brooklyn Whole Foods
220 3rd Street
Brooklyn, New York
Community Air Monitoring Program

DATE: 9/28/05

Observer: CS

Time	Wind Direction (from)	TWA-15 /up wind (ug/m³)	TWA-15 / down wind (ug/m³)
7:00	N	29.9	
7:30			24.5
8:00	N		22.8
8:30			24.0
9:00			23.2
9:30	NE		28.1
10:00		25.8	24.3
10:30			24.5
11:00			
			26.0
11:30			
			25.0
12:00			
	N		22.3
12:30			
13:00		24.4	23.4
13:30			22.8
14:00			23.1
14:30			21.1
15:00			19.8

Brooklyn Whole Foods
220 3rd Street
Brooklyn, New York
Community Air Monitoring Program

DATE: 10/3/05

Observer: CS

Time	Wind Direction (from)	TWA-15 /up wind (ug/m³)	TWA-15 / down wind (ug/m³)
7:00			
7:30	NW	56.7	
8:00	W		89.8
8:30	NW		87.7
9:00	NW		81.3
9:30	NW		96.5
10:00	W		
10:30	W		89.1
11:00	NW	68.4	82.4
11:30	N-NW		
12:00	NW		75.6
12:30	NW		71.5
13:00	W		82.6
13:30	NW		
14:00	NW	72.3	87.6
14:30	W		
15:00			

Brooklyn Whole Foods
220 3rd Street
Brooklyn, New York
Community Air Monitoring Program

DATE: 10/6/05

Observer: CS

Time	Wind Direction (from)	TWA-15 /up wind (ug/m³)	TWA-15 / down wind (ug/m³)
7:00	W	45.4	55.4
7:30			58.7
8:00	W		59.8
8:30			61.2
9:00			58.4
9:30		46.7	59.9
10:00	SW		62.4
10:30			63.7
11:00			
11:30			
12:00	SW		57.8
12:30		41.5	54.9
13:00			
13:30	W-SW		61.1
14:00			
14:30			62.9
15:00			

Brooklyn Whole Foods
220 3rd Street
Brooklyn, New York
Community Air Monitoring Program

DATE: 10/7/05

Observer: CS

Time	Wind Direction (from)	TWA-15 /up wind (ug/m³)	TWA-15 / down wind (ug/m³)
7:00	SW	19.8	41.9
7:30	S		42.8
8:00	S		41.7
8:30			42.6
9:00			43.8
9:30	S-SW		44.9
10:00			47.3
10:30			46.1
11:00	S-SW	22.7	
11:30			48.7
12:00	SW		51.2
12:30			50.0
13:00	S-SW		52.4
13:30	SW		54.2
14:00			55.7
14:30	W	23.6	
15:00			

Brooklyn Whole Foods
220 3rd Street
Brooklyn, New York
Community Air Monitoring Program

DATE: 10/10/05

Observer: CS

Time	Wind Direction (from)	TWA-15 /up wind (ug/m³)	TWA-15 / down wind (ug/m³)
7:00			
7:30	W	110.8	
8:00			74.8
8:30			77.6
9:00	W-NW		72.3
9:30			73.4
10:00	W	78.3	
10:30			77.8
11:00			74.5
11:30	W-NW		75.8
12:00			71.2
12:30			69.7
13:00	NW	86.4	73.5
13:30			74.9
14:00			85.7
14:30			
15:00			

Brooklyn Whole Foods
220 3rd Street
Brooklyn, New York
Community Air Monitoring Program

DATE: 10/19/05

Observer: CS

Time	Wind Direction (from)	TWA-15 /up wind (ug/m³)	TWA-15 / down wind (ug/m³)
7:00			
7:30	W-SW	37.8	
8:00			75.6
8:30			77.8
9:00	SW	41.5	82.4
9:30			81.1
10:00			79.4
10:30			84.6
11:00	W-SW		83.4
11:30			85.7
12:00		44.7	86.1
12:30			84.7
13:00	W		83.6
13:30			96.4
14:00			99.7
14:30	W	42.1	91.5
15:00			

Brooklyn Whole Foods
220 3rd Street
Brooklyn, New York
Community Air Monitoring Program

DATE: 10/20/05

Observer: CS

Time	Wind Direction (from)	TWA-15 /up wind (ug/m³)	TWA-15 / down wind (ug/m³)
7:00	W-NW	65.7	
7:30			89.8
8:00			95.7
8:30	W-NW		93.4
9:00			96.8
9:30			97.4
10:00	NW		91.2
10:30			89.6
11:00		69.7	94.5
11:30			98.2
12:00	W-NW		88.1
12:30			84.5
13:00			81.9
13:30	NW		88.4
14:00			93.4
14:30		71.4	92.9
15:00			

Brooklyn Whole Foods
220 3rd Street
Brooklyn, New York
Community Air Monitoring Program

DATE: 10/21/05

Observer: CS

Time	Wind Direction (from)	TWA-15 /up wind (ug/m³)	TWA-15 / down wind (ug/m³)
7:00	W-SW	87.1	
7:30			101.6
8:00			98.7
8:30	W		100.8
9:00			92.4
9:30			90.8
10:00	W-SW	89.4	97.6
10:30			94.4
11:00			105.5
11:30			102.4
12:00	SW		98.1
12:30			94.5
13:00			90.2
13:30	W		88.2
14:00		91.5	93.9
14:30			91.8
15:00	W		

APPENDIX E

Truck Load Tickets

LOAD TICKET REPORT

RECEIVED

NOV 16 2005

BL COMPANIES



ROSSINI EXCAVATING CORP

113 Edison Avenue - Mount Vernon, NY 10550

Tel : 914-664-4300

Fax: 914-664-6435

Email: joc@rossinicontracting.com

CBC
Delivery Report - DR & Approval#

10/31/05

1.

From: 10/31/05
To: 10/31/05
Approval# 250974
Generator WFM PROPERTIES BROOKLYN LLC
Origin 214 THIRD STREET
BROOKLYN, NY 11215

#Loads 4
TOTAL 124.68

<u>Date</u>	<u>Ticket#</u>	<u>Approval #</u>	<u>Truck#</u>	<u>Loc.</u>	<u>Manifest#s.</u>	<u>Net Tons</u>
10/31/05	68519	250974	TSD 8	B2	08571	29.82
10/31/05	68520	250974	TSD 27	B2	08689	30.82
10/31/05	68541	250974	TSD 8	B2	08570	33.29
10/31/05	68543	250974	TSD 27	B2	08690	30.75

CLEAN EARTH OF CARTERET, INC

24 Middlesex Avenue
Carteret, NJ 07008
(732)-541-8909

INCOMING/LOAD TICKET

10/31/05

11:09 AM

Ticket# 68519

Approval # 250974

<u>Type of Material</u>	<u>Gross</u>	<u>Tare</u>	<u>Net Tons</u>	<u>#Drums</u>
GASOLINE & # 2 OIL	85,240	25,600	29.82	

WM ID# 3 TOM DURANTÉ

Signature _____

Bill of Lading#

Manifest# 08571

St. Manifest#

Trans. ID# 143

Transporter TOP SOIL DEPOT INC.

DE-SW Permit#

Trans. Addr. 190 POMPTON PLAINS CROSSROADS
WAYNE, NJ 07470

Driver JOHN

Truck # TSD 8

Customer ALLIED ENVIRONMENTAL GROUP, INC

Generator WFM PROPERTIES BROOKLYN LLC

Generator Site 214 THIRD STREET
BROOKLYN, NY 11215

Contact 1 STU BERRY

800-969-DIRT

Contact 2 ALLAN PARKER

NOTES 1:

NOTES 2:

THANK YOU

CLEAN EARTH OF CARTERET, INC

24 Middlesex Avenue

Carteret, NJ 07008

(732)-541-8909

INCOMING LOAD TICKET

10/31/05

11:09 AM

Ticket# 68520

Approval # 250974

<u>Type of Material</u>	<u>Gross</u>	<u>Tare</u>	<u>Net Tons</u>	<u>#Drums</u>
GASOLINE & # 2 OIL	89,260	27,620	30.82	

WM ID# 3 TOM DURANTE

Signature 

Bill of Lading#

Manifest# 08689

St. Manifest#

Trans. ID# 143

Transporter TOP SOIL DEPOT INC.

DE-SW Permit#

Trans. Addr. 190 POMPTON PLAINS CROSSROADS
WAYNE, NJ 07470

Driver BRAD

Truck # TSD 27

Customer ALLIED ENVIRONMENTAL GROUP, INC

Generator WFM PROPERTIES BROOKLYN LLC

Generator Site 214 THIRD STREET
BROOKLYN, NY 11215

Contact 1 STU BERRY 800-969-DIRT

Contact 2 ALLAN PARKER

NOTES 1:

NOTES 2:

THANK YOU

CLEAN EARTH OF CARTERET, INC

24 Middlesex Avenue

Carteret, NJ 07008

(732)-541-8909

INCOMING LOAD TICKET

10/31/05

11:18 AM

Ticket# 68541

Approval # 250974

Type of Material

Gross

Tare

Net Tons

#Drums

GASOLINE & # 2 OIL

92,180

25,600

33.29

WM ID# 3 TOM DURANTE

Bill of Lading#

Manifest# 08570

St. Manifest#

Signature 

Trans. ID# 143

Transporter TOP SOIL DEPOT INC.

DE-SW Permit#

Trans. Addr. 190 POMPTON PLAINS CROSSROADS
WAYNE, NJ 07470

Driver JOHN

Truck # TSD 8

Customer ALLIED ENVIRONMENTAL GROUP, INC.

Generator WFM PROPERTIES BROOKLYN LLC

Generator Site 214 THIRD STREET
BROOKLYN, NY 11215

Contact 1 STU BERRY

800-969-DIRT

Contact 2 ALLAN PARKER

NOTES 1:

NOTES 2:

THANK YOU

CLEAN EARTH OF CARTERET, INC

24 Middlesex Avenue

Carteret, NJ 07008

(732)-541-8909

INCOMING LOAD TICKET

10/31/05

Time 11:19 AM

Ticket# 68543

Approval # 250974

<u>Type of Material</u>	<u>Gross</u>	<u>Tare</u>	<u>Net Tons</u>	<u>#Drums</u>
GASOLINE & # 2 OIL	89,120	27,620	30.75	

WM ID# 3 TOM DURANTE

Signature _____

Bill of Lading#

Manifest# 08690

St. Manifest#

Trans. ID# 143

Transporter TOP SOIL DEPOT INC.

DE-SW Permit#

Trans. Addr. 190 POMPTON PLAINS CROSSROADS
WAYNE, NJ 07470

Per BRAD

Truck # TSD 27

Customer ALLIED ENVIRONMENTAL GROUP, INC

Generator WFM PROPERTIES BROOKLYN LLC

Generator Site 214 THIRD STREET
BROOKLYN, NY 11215

Contact 1: STU BERRY

800-969-DIRT

Contact 2: ALLAN PARKER

NOTES 1:

NOTES 2:

THANK YOU

Delivery Report - DR & Approval#

From: 10/24/05
 To: 10/28/05
 Approval# 250974
 Generator WFM PROPERTIES BROOKLYN LLC
 Origin 214 THIRD STREET
 BROOKLYN, NY 11215

#Loads 71
 TOTAL 2,333.61

Date	Ticket#	Approval #	Truck#	Loc.	Manifest#s.	Net Tons
10/24/05	68082	250974	MATIS 746	B2	09820	27.58
10/24/05	68083	250974	JENCAR 67	B2	09835	32.26
10/24/05	68084	250974	LMD 1	B2	09882	30.00
10/24/05	68087	250974	KIMARVI 22	B2	09819	32.53
10/24/05	68088	250974	JFV 1	B2	11376	30.80
* 10/24/05	68089	250974	VINAN 20	B2	10080	35.26 ✓
10/24/05	68091	250974	JENCAR 72	B2	10422	30.60
10/24/05	68092	250974	RB 1	B2	7810	29.98
10/24/05	68093	250974	SM 02	B2	09324	34.22
10/24/05	68096	250974	KIMARVI 23	B2	08785	33.22
10/24/05	68103	250974	ZAMO 1	B2	08630	35.38
10/24/05	68119	250974	MATIS 746	B2	09821	38.37
10/24/05	68126	250974	LMD 1	B2	09945	35.99
10/24/05	68127	250974	JENCAR 67	B2	09834	34.47
* 10/24/05	68129	250974	KIMARVI 22	B2	09817	34.93 ✓
10/24/05	68131	250974	JFV 1	B2	11377	33.06
10/24/05	68134	250974	JENCAR 72	B2	10423	31.40
* 10/24/05	68138	250974	RB 1	B2	7811	31.48 ✓
10/24/05	68141	250974	SM 02	B2	09323	32.95
10/24/05	68142	250974	FV 20	B2	10079	34.36
10/24/05	68143	250974	ZAMO 1	B2	08631	31.92
10/24/05	68162	250974	KIMARVI 23	B2	08784	28.54
10/25/05	68189	250974	VINAN 20	B2	10077	36.90
10/25/05	68190	250974	LP 2	B2	09990	36.00
10/25/05	68191	250974	TSD 6	B2	12227	32.35
10/25/05	68192	250974	LMD 35	B2	14367	29.24
10/25/05	68194	250974	LMD 20	B2	08294	32.46
10/25/05	68196	250974	LMD 25	B2	10082	32.49
10/25/05	68197	250974	TSD 27	B2	08688	32.33
10/25/05	68198	250974	TSD 8	B2	08687	31.71
10/25/05	68224	250974	LP 2	B2	10014	34.23
10/25/05	68225	250974	VINAN 20	B2	10078	32.26

From: 10/24/05
To: 10/28/05
Approval# 250974
Generator WFM PROPERTIES BROOKLYN LLC
Origin 214 THIRD STREET
BROOKLYN, NY 11215

#Loads 71
TOTAL 2,333.61

Date	Ticket#	Approval #	Truck#	Loc.	Manifest#s.	Net Tons
10/25/05	68229	250974	LMD 25	B2	10101	38.34
10/25/05	68230	250974	TSD 6	B2	12219	34.30
10/25/05	68231	250974	LMD 35	B2	14365	31.49
10/25/05	68235	250974	LMD 20	B2	08296	34.63
10/26/05	68296	250974	VINAN 20	B2	10075	34.19
10/26/05	68298	250974	MATIS 746	B2	14037	30.82
10/26/05	68299	250974	KIMARVI 22	B2	12316	34.54
10/26/05	68301	250974	JENCAR 67	B2	14325	35.20
10/26/05	68302	250974	LP 2	B2	10012	36.64
10/26/05	68309	250974	KIMARVI 23	B2	08787	32.00
10/26/05	68310	250974	LMD 25	B2	10083	31.10
10/26/05	68312	250974	TSD 21	B2	12214	34.22
10/26/05	68316	250974	TSD 8	B2	08564	33.46
10/26/05	68324	250974	VINAN 20	B2	10076	35.17
10/26/05	68325	250974	MATIS 746	B2	14038	37.19
10/26/05	68327	250974	LMD 35	B2	14371	31.15
10/26/05	68328	250974	KIMARVI 22	B2	12315	32.33
10/26/05	68329	250974	JENCAR 67	B2	09825	34.45
10/26/05	68332	250974	LP 2	B2	10013	38.56
10/26/05	68333	250974	KIMARVI 23	B2	08788	33.18
10/26/05	68339	250974	TSD 8	B2	08561	33.74
10/26/05	68342	250974	LMD 25	B2	10084	35.34
10/26/05	68343	250974	LMD 35	B2	14368	32.83
10/26/05	68347	250974	TSD 21	B2	12221	35.08
10/26/05	68348	250974	LMD 20	B2	13334	31.47
10/27/05	68354	250974	MATIS 746	B2	14036	34.75
10/27/05	68355	250974	KIMARVI 23	B2	08791	31.56
10/27/05	68356	250974	JENCAR 72	B2	10424	29.54
10/27/05	68375	250974	MATIS 746	B2	14035	32.94
10/27/05	68377	250974	JENCAR 72	B2	10426	26.78
10/27/05	68378	250974	KIMARVI 23	B2	08790	31.00
10/27/05	68401	250974	VINAN 20	B2	10074	33.55

From: 10/24/05
To: 10/28/05
Approval# 250974
Generator WFM PROPERTIES BROOKLYN LLC
Origin 214 THIRD STREET
BROOKLYN, NY 11215

#Loads 71
TOTAL 2,333.61

<u>Date</u>	<u>Ticket#</u>	<u>Approval #</u>	<u>Truck#</u>	<u>Loc.</u>	<u>Manifest#s.</u>	<u>Net Tons</u>
10/27/05	68406	250974	MATIS 746	B2	14032	35.18
10/27/05	68407	250974	JENCAR 72	B2	10425	27.28
10/27/05	68409	250974	LMD 1	B2	09938	33.19
10/28/05	68436	250974	DELCRUZ 90	B2	08586	33.97
10/28/05	68437	250974	HEVIA 44	B2	08588	28.97
10/28/05	68458	250974	HEVIA 44	B2	08587	25.45
10/28/05	68461	250974	DELCRUZ 90	B2	08589	28.76

GREEN EARTH OF CARTERET, INC

24 Middlesex Avenue

Carteret, NJ 07008

(732)-541-8909

INCOMING LOAD TICKET

10/24/05

9:37 AM

Ticket# 68082

Approval # 250974

Type of Material

GASOLINE & # 2 OIL

Gross

80,660

Tare

25,500

Net Tons

27.58

#Drums

WM ID# 3 TOM DURANTE

Bill of Lading#

Manifest# 09820

St. Manifest#

Signature 

Trans. ID# 143

Transporter TOP SOIL DEPOT INC.

DE-SW Permit#

Trans. Addr. 190 POMPTON PLAINS CROSSROADS
WAYNE, NJ 07470

Driver JULIO

Truck # MATIS 746

Customer ALLIED ENVIRONMENTAL GROUP, INC

Generator WFM PROPERTIES BROOKLYN LLC

Generator Site 214 THIRD STREET
BROOKLYN, NY 11215

Contact 1 STU BERRY

800-969-DIRT

Contact 2 ALLAN PARKER

NOTES 1:

NOTES 2:

THANK YOU

CLEAR EARTH OF CARTERET, INC

24 Middlesex Avenue
Carteret, NJ 07008
(732)-541-8909

INCOMING LOAD TICKET

e 10/24/05

9:37 AM

Ticket# 68083

Approval # 250974

<u>Type of Material</u>	<u>Gross</u>	<u>Tare</u>	<u>Net Tons</u>	<u>#Drums</u>
GASOLINE & # 2 OIL	93,660	29,150	32.26	

WM ID# 3 TOM DURANTE

Bill of Lading#

Manifest# 09835

St. Manifest#

Trans. ID# 143

Transporter TOP SOIL DEPOT INC.

Trans. Addr. 190 POMPTON PLAINS CROSSROADS
WAYNE, NJ 07470Signature 

DE-SW Permit#

Driver CARLOS

Truck # JENCAR 67

Customer ALLIED ENVIRONMENTAL GROUP, INC

Generator WFM PROPERTIES BROOKLYN LLC

Generator Site 214 THIRD STREET
BROOKLYN, NY 11215

Contact 1 STU BERRY

800-969-DIRT

Contact 2 ALLAN PARKER

NOTES 1:

NOTES 2:

THANK YOU

24 Middlesex Avenue

Carteret, NJ 07008

(732)-541-8909

INCOMING LOAD TICKET

09882

Date 10/24/05

T 9:38 AM

T # 68084

Approval # 250974

Type of Material

GASOLINE & # 2 OIL

Gross

86,000

Tare

26,000

Net Tons

30.00

#Drums

WM ID# 3 TOM DURANTE

Bill of Lading#

Manifest# 09882

St. Manifest#

Trans. ID# 143

Transporter TOP SOIL DEPOT INC.

Trans. Addr. 190 POMPTON PLAINS CROSSROADS
WAYNE, NJ 07470

Signature _____

DE-SW Permit#

Driver SERGIO

Truck # LMD 1

Customer ALLIED ENVIRONMENTAL GROUP, INC

Generator WFM PROPERTIES BROOKLYN LLC

Generator Site 214 THIRD STREET
BROOKLYN, NY 11215

Contact 1 STU BERRY

800-969-DIRT

Contact 2 ALLAN PARKER

NOTES 1:

NOTES 2:

THANK YOU

Delivery Date

Delivery Date

24 Middlesex Avenue
Carteret, NJ 07008
(732)-541-8909
INCOMING LOAD TICKET

Date 10/24/05
Time 9:45 AM
t# 68087

Approval # 250974

<u>Type of Material</u>	<u>Gross</u>	<u>Tare</u>	<u>Net Tons</u>	<u>#Drums</u>
GASOLINE & # 2 OIL	92,060	27,000	32.53	

WM ID# 3 TOM DURANTE

Bill of Lading#

Manifest# 09819

St. Manifest#

Signature 

Trans. ID# 143

Transporter TOP SOIL DEPOT INC.

Trans. Addr. 190 POMPTON PLAINS CROSSROADS
WAYNE, NJ 07470

DE-SW Permit#

Driver HENRY

Truck # KIMARVI 22

Customer ALLIED ENVIRONMENTAL GROUP, INC

Generator Site WFM PROPERTIES BROOKLYN LLC

214 THIRD STREET
BROOKLYN, NY 11215

Contact 1 STU BERRY

800-969-DIRT

Contact 2 ALLAN PARKER

NOTES 1:

NOTES 2:

THANK YOU

24 Middlesex Avenue
Carteret, NJ 07008
(732)-541-8909

INCOMING LOAD TICKET

Date 10/24/05
Time 9:46 AM
Lot# 68088

Approval # 250974

<u>Type of Material</u>	<u>Gross</u>	<u>Tare</u>	<u>Net Tons</u>	<u>#Drums</u>
GASOLINE & # 2 OIL	90,060	28,450	30.80	

WM ID# 3 TOM DURANTE

Bill of Lading#

Manifest# 11376

St. Manifest#

Trans. ID# 143

Transporter TOP SOIL DEPOT INC.

Trans. Addr. 190 POMPTON PLAINS CROSSROADS
WAYNE, NJ 07470

Signature 

DE-SW Permit#

Driver JORGE

Truck # JFV 1

Owner ALLIED ENVIRONMENTAL GROUP, INC

Generator WFM PROPERTIES BROOKLYN LLC

Generator Site 214 THIRD STREET
BROOKLYN, NY 11215

Contact 1 STU BERRY

800-969-DIRT

Contact 2 ALLAN PARKER

NOTES 1:

NOTES 2:

THANK YOU

Delivery Date

Receipt Date

24 Middlesex Avenue
Carteret, NJ 07008
(732)-541-8909
INCOMING LOAD TICKET

Date 10/24/05
Time 9:48 AM
Ticket# 68091

Approval # 250974

<u>Type of Material</u>	<u>Gross</u>	<u>Tare</u>	<u>Net Tons</u>	<u>#Drums</u>
GASOLINE & # 2 OIL	90,440	29,250	30.60	

WM ID# 3 TOM DURANTE

Signature 

Bill of Lading#

Manifest# 10422

St. Manifest#

Trans. ID# 143

Transporter TOP SOIL DEPOT INC.

DE-SW Permit#

Trans. Addr. 190 POMPTON PLAINS CROSSROADS
WAYNE, NJ 07470

Driver FAUSTO

Truck # JENCAR 72

Customer ALLIED ENVIRONMENTAL GROUP, INC
Generator WFM PROPERTIES BROOKLYN LLC

Generator Site 214 THIRD STREET
BROOKLYN, NY 11215

Contact 1 STU BERRY

800-969-DIRT

Contact 2 ALLAN PARKER

NOTES 1:

NOTES 2:

THANK YOU

Modified Date

CLEAN EARTH OF CARTERET, INC

24 Middlesex Avenue

Carteret, NJ 07008

(732)-541-8909

INCOMING LOAD TICKET

Date 10/24/05

9:48 AM

Lot# 68092

Approval # 250974

Type of Material

GASOLINE & # 2 OIL

Gross

88,420

Tare

28,450

Net Tons

29.98

#Drums

WM ID# 3 TOM DURANTE

Bill of Lading#

Manifest# 7810

St. Manifest#

Trans. ID# 143

Transporter TOP SOIL DEPOT INC.

Trans. Addr. 190 POMPTON PLAINS CROSSROADS
WAYNE, NJ 07470

DE-SW Permit#

Driver ROMULO

Truck # RB 1

Customer ALLIED ENVIRONMENTAL GROUP, INC

Generator WFM PROPERTIES BROOKLYN LLC

Generator Site 214 THIRD STREET
BROOKLYN, NY 11215

Contact 1 STU BERRY

800-969-DIRT

Contact 2 ALLAN PARKER

NOTES 1:

NOTES 2:

THANK YOU

24 Middlesex Avenue
Carteret, NJ 07008
(732)-541-8909
INCOMING LOAD TICKET

e 10/24/05
9:49 AM
Ticket# 68093

Approval # 250974

Type of Material	Gross	Tare	Net Tons	#Drums
GASOLINE & # 2 OIL	95,500	27,050	34.22	

Signature _____

WM ID# 3 TOM DURANTE

Bill of Lading#

Manifest# 09324

St. Manifest#

Trans. ID# 143

Transporter TOP SOIL DEPOT INC.

Trans. Addr. 190 POMPTON PLAINS CROSSROADS
WAYNE, NJ 07470

DE-SW Permit#

Driver BOLIVAR

Truck # SM 02

Customer ALLIED ENVIRONMENTAL GROUP, INC

Generator WFM PROPERTIES BROOKLYN LLC

Generator Site 214 THIRD STREET
BROOKLYN, NY 11215

Contact 1 STU BERRY

800-969-DIRT

Contact 2 ALLAN PARKER

NOTES 1:

NOTES 2:

THANK YOU

See foregoing

Rec'd

Date 10/24/05
Time 9:58 AM
et# 68096

24 Middlesex Avenue
Carteret, NJ 07008
(732)-541-8909
INCOMING LOAD TICKET

Approval # 250974

Type of Material

GASOLINE & # 2 OIL

Gross

95,480

Tare

29,050

Net Tons

33.22

#Drums

WM ID# 3 TOM DURANTE

Bill of Lading#

Manifest# 08785

St. Manifest#

Trans. ID# 143

Transporter TOP SOIL DEPOT INC.

Trans. Addr. 190 POMPTON PLAINS CROSSROADS
WAYNE, NJ 07470

Signature 

DE-SW Permit#

Driver JUAN

Truck # KIMARVI 23

Customer ALLIED ENVIRONMENTAL GROUP, INC

Generator WFM PROPERTIES BROOKLYN LLC

Generator Site 214 THIRD STREET
BROOKLYN, NY 11215

Contact 1 STU BERRY

Contact 2 ALLAN PARKER

800-969-DIRT

NOTES 1:

NOTES 2:

THANK YOU

CLEAN EARTH OF CARTERET, INC

24 Middlesex Avenue

Carteret, NJ 07008

(732)-541-8909

INCOMING LOAD TICKET

te 10/24/05

e 10:31 AM

Ticket# 68103

Approval # 250974

Type of MaterialGrossTareNet Tons#Drums

GASOLINE & # 2 OIL

99,760

29,000

35.38

WM ID# 3 - TOM DURANTE

Signature _____

Bill of Lading#

Manifest# 08630

St. Manifest#

Trans. ID# 143

Transporter TOP SOIL DEPOT INC.

DE-SW Permit#

Trans. Addr. 190 POMPTON PLAINS CROSSROADS
WAYNE, NJ 07470

iver JOHN

Truck # ZAMO 1

Customer ALLIED ENVIRONMENTAL GROUP, INC

Generator WFM PROPERTIES BROOKLYN LLC

Generator Site 214 THIRD STREET
BROOKLYN, NY 11215

Contact 1 STU BERRY

800-969-DIRT

Contact 2 ALLAN PARKER

NOTES 1:

NOTES 2:

THANK YOU

CLEAN EARTH OF CARTERET, INC

24 Middlesex Avenue

Carteret, NJ 07008

(732)-541-8909

INCOMING LOAD TICKET

09821

10/24/05

12:53 PM

Ticket# 68119

Approval # 250974

<u>Type of Material</u>	<u>Gross</u>	<u>Tare</u>	<u>Net Tons</u>	<u>#Drums</u>
GASOLINE & # 2 OIL	102,240	25,500	38.37	

WM ID# 3 TOM DURANTE

Signature _____

Bill of Lading#

Manifest# 09821

St. Manifest#

Trans. ID# 143

Transporter TOP SOIL DEPOT INC.

DE-SW Permit#

Trans. Addr. 190 POMPTON PLAINS CROSSROADS
WAYNE, NJ 07470

Driver JULIO

Truck # MATIS 746

Customer ALLIED ENVIRONMENTAL GROUP, INC

Generator WFM PROPERTIES BROOKLYN LLC

Generator Site 214 THIRD STREET
BROOKLYN, NY 11215

Contact 1 STU BERRY

800-969-DIRT

Contact 2 ALLAN PARKER

NOTES 1:

NOTES 2:

THANK YOU

CLEAN EARTH OF CARTERET, INC

09945

24 Middlesex Avenue

Carteret, NJ 07008

(732)-541-8909

INCOMING LOAD TICKET

10/24/05

12:59 PM

Ticket# 68126

Approval # 250974

<u>Type of Material</u>	<u>Gross</u>	<u>Tare</u>	<u>Net Tons</u>	<u>#Drums</u>
GASOLINE & # 2 OIL	97,980	26,000	35.99	

WM ID# 3 TOM DURANTE

Signature 

Bill of Lading#

Manifest# 09945

St. Manifest#

Trans. ID# 143

Transporter TOP SOIL DEPOT INC.

DE-SW Permit#

Trans. Addr. 190 POMPTON PLAINS CROSSROADS
WAYNE, NJ 07470

Driver SERGIO

Truck # LMD 1

Customer ALLIED ENVIRONMENTAL GROUP, INC

Generator WFM PROPERTIES BROOKLYN LLC

Generator Site 214 THIRD STREET
BROOKLYN, NY 11215

Contact 1 STU BERRY

800-969-DIRT

Contact 2 ALLAN PARKER

NOTES 1:

NOTES 2:

THANK YOU

CLEAN EARTH OF CARTERET, INC

24 Middlesex Avenue

Carteret, NJ 07008

(732)-541-8909

INCOMING LOAD TICKET

10/24/05

12:59 PM

Ticket# 68127

Approval # 250974

<u>Type of Material</u>	<u>Gross</u>	<u>Tare</u>	<u>Net Tons</u>	<u>#Drums</u>
GASOLINE & # 2 OIL	98,080	29,150	34.47	

WM ID# 3 TOM DURANTE

Signature 

Bill of Lading#

Manifest# 09834

St. Manifest#

Trans. ID# 143

Transporter TOP SOIL DEPOT INC.

DE-SW Permit#

Trans. Addr. 190 POMPTON PLAINS CROSSROADS
WAYNE, NJ 07470

Driver CARLOS

Truck # JENCAR 67

Customer ALLIED ENVIRONMENTAL GROUP, INC

Generator WFM PROPERTIES BROOKLYN LLC

Generator Site 214 THIRD STREET
BROOKLYN, NY 11215

Contact 1 STU BERRY

800-969-DIRT

Contact 2 ALLAN PARKER

NOTES 1:

NOTES 2:

THANK YOU

Delivery Date

Date

CLEAN EARTH OF CARTERET, INC

24 Middlesex Avenue

Carteret, NJ 07008

(732)-541-8909

INCOMING LOAD TICKET

Date 10/24/05

Time 1:01 PM

Ticket# 68131

Approval # 250974

Type of Material**Gross****Tare****Net Tons****#Drums**

GASOLINE & # 2 OIL

94,580

28,450

33.06

WM ID# 3 TOM DURANTE

Signature _____

Bill of Lading#

Manifest# 11377

St. Manifest#

Trans. ID# 143

Transporter TOP SOIL DEPOT INC.

DE-SW Permit#

Trans. Addr. 190 POMPTON PLAINS CROSSROADS
WAYNE, NJ 07470

Driver JORGE

Truck # JFV 1

Customer ALLIED ENVIRONMENTAL GROUP, INC

Generator WFM PROPERTIES BROOKLYN LLC

Generator Site 214 THIRD STREET
BROOKLYN, NY 11215

Contact 1 STU BERRY

800-969-DIRT

Contact 2 ALLAN PARKER

NOTES 1:

NOTES 2:

THANK YOU

CLEAN EARTH OF CARTERET, INC

24 Middlesex Avenue

Carteret, NJ 07008

(732)-541-8909

INCOMING LOAD TICKET

[10/24/05

Ti. 1:03 PM

Ticket# 68134

Approval # 250974

<u>Type of Material</u>	<u>Gross</u>	<u>Tare</u>	<u>Net Tons</u>	<u>#Drums</u>
GASOLINE & # 2 OIL	92,060	29,250	31.40	

WM ID# 3 TOM DURANTE

Signature 

Bill of Lading#

Manifest# 10423

St. Manifest#

Trans. ID# 143

Transporter TOP SOIL DEPOT INC.

DE-SW Permit#

Trans. Addr. 190 POMPTON PLAINS CROSSROADS
WAYNE, NJ 07470

Driver FAUSTO

Truck # JENCAR 72

Customer ALLIED ENVIRONMENTAL GROUP, INC

Generator WFM PROPERTIES BROOKLYN LLC

Generator Site 214 THIRD STREET
BROOKLYN, NY 11215

Contact 1 STU BERRY

800-969-DIRT

Contact 2 ALLAN PARKER

NOTES 1:

NOTES 2:

THANK YOU

CLEAN EARTH OF CARTERET, INC

24 Middlesex Avenue

Carteret, NJ 07008

(732)-541-8909

INCOMING LOAD TICKET

Date 10/24/05

Time 2:15 PM

Ticket# 68141

Approval # 250974

Type of Material

GASOLINE & # 2 OIL

Gross

92,960

Tare

27,050

Net Tons

32.95

#Drums

WM ID# 3 TOM DURANTE

Bill of Lading#

Manifest# 09323

St. Manifest#

Trans. ID# 143

Transporter TOP SOIL DEPOT INC.

Trans. Addr. 190 POMPTON PLAINS CROSSROADS
WAYNE, NJ 07470

Signature _____

DE-SW Permit#

Driver BOLIVAR

Truck # SM 02

Customer ALLIED ENVIRONMENTAL GROUP, INC

Generator WFM PROPERTIES BROOKLYN LLC

Generator Site 214 THIRD STREET
BROOKLYN, NY 11215

Contact 1 STU BERRY

800-969-DIRT

Contact 2 ALLAN PARKER

NOTES 1:

NOTES 2:

THANK YOU

CLEAN EARTH OF CARTERET, INC

24 Middlesex Avenue

Carteret, NJ 07008

(732)-541-8909

INCOMING LOAD TICKET

ate 10/24/05
ie 2:16 PM
Ticket# 68142

Approval # 250974

<u>Type of Material</u>	<u>Gross</u>	<u>Tare</u>	<u>Net Tons</u>	<u>#Drums</u>
GASOLINE & # 2 OIL	95,080	26,350	34.36	

Signature 

WM ID# 3 TOM DURANTE

Bill of Lading#

Manifest# 10079

St. Manifest#

Trans. ID# 143

Transporter TOP SOIL DEPOT INC.

DE-SW Permit#

Trans. Addr. 190 POMPTON PLAINS CROSSROADS
WAYNE, NJ 07470

Driver LUIS

Truck # FV 20

Customer ALLIED ENVIRONMENTAL GROUP, INC

Generator WFM PROPERTIES BROOKLYN LLC

Generator Site 214 THIRD STREET
BROOKLYN, NY 11215

Contact 1 STU BERRY

800-969-DIRT

Contact 2 ALLAN PARKER

NOTES 1:

NOTES 2:

THANK YOU

CLEAN EARTH OF CARTERET, INC.

24 Middlesex Avenue

Carteret, NJ 07008

(732)-541-8909

INCOMING LOAD TICKET

Date 10/24/05

2:16 PM

Ticket# 68143

Approval # 250974

<u>Type of Material</u>	<u>Gross</u>	<u>Tare</u>	<u>Net Tons</u>	<u>#Drums</u>
GASOLINE & # 2 OIL	92,840	29,000	31.92	

WM ID# 3 TOM DURANTE

Signature 

Bill of Lading#

Manifest# 08631

St. Manifest#

Trans. ID# 143

Transporter TOP SOIL DEPOT INC.

DE-SW Permit#

Trans. Addr. 190 POMPTON PLAINS CROSSROADS
WAYNE, NJ 07470

Driver JOHN

Truck # ZAMO 1

Customer ALLIED ENVIRONMENTAL GROUP, INC

Generator WFM PROPERTIES BROOKLYN LLC

Generator Site 214 THIRD STREET
BROOKLYN, NY 11215

Contact 1 STU BERRY

800-969-DIRT

Contact 2 ALLAN PARKER

NOTES 1:

NOTES 2:

THANK YOU

CLEAN EARTH OF CARTERET, INC

24 Middlesex Avenue
Carteret, NJ 07008
(732)-541-8909

INCOMING LOAD TICKET

Date 10/24/05

3:40 PM

Ticket# 68162

Approval # 250974

<u>Type of Material</u>	<u>Gross</u>	<u>Tare</u>	<u>Net Tons</u>	<u>#Drums</u>
GASOLINE & # 2 OIL	86,120	29,050	28.54	

WM ID# 3 TOM DURANTE

Signature 

Bill of Lading#

Manifest# 08784

St. Manifest#

Trans. ID# 143

Transporter TOP SOIL DEPOT INC.

DE-SW Permit#

Trans. Addr. 190 POMPTON PLAINS CROSSROADS
WAYNE, NJ 07470

Driver JUAN

Truck # KIMARVI 23

Customer ALLIED ENVIRONMENTAL GROUP, INC

Generator WFM PROPERTIES BROOKLYN LLC

Generator Site 214 THIRD STREET
BROOKLYN, NY 11215

Contact 1 STU BERRY

800-969-DIRT

Contact 2 ALLAN PARKER

NOTES 1:

NOTES 2:

THANK YOU

CLEAN EARTH OF CARTERET, INC

24 Middlesex Avenue

Carteret, NJ 07008

(732)-541-8909

INCOMING LOAD TICKET

Date 10/25/05

Time 9:40 AM

Ticket# 68189

Approval # 250974

<u>Type of Material</u>	<u>Gross</u>	<u>Tare</u>	<u>Net Tons</u>	<u>#Drums</u>
GASOLINE & # 2 OIL	102,000	28,200	36.90	

WM ID# 3 TOM DURANTE

Signature _____

Bill of Lading#

Manifest# 10077

St. Manifest#

Trans. ID# 143

Transporter TOP SOIL DEPOT INC.

DE-SW Permit#

Trans. Addr. 190 POMPTON PLAINS CROSSROADS
WAYNE, NJ 07470

Driver LUIS

Truck # VINAN 20

Customer ALLIED ENVIRONMENTAL GROUP, INC

Generator WFM PROPERTIES BROOKLYN LLC

Generator Site 214 THIRD STREET
BROOKLYN, NY 11215

Contact 1 STU BERRY

800-969-DIRT

Contact 2 ALLAN PARKER

NOTES 1:

NOTES 2:

THANK YOU

CLEAN EARTH OF CARTERET, INC

24 Middlesex Avenue

Carteret, NJ 07008

(732)-541-8909

INCOMING LOAD TICKET

Date 10/25/05

Time 9:41 AM

Ticket# 68190

Approval # 250974

<u>Type of Material</u>	<u>Gross</u>	<u>Tare</u>	<u>Net Tons</u>	<u>#Drums</u>
GASOLINE & # 2 OIL	98,600	26,600	36.00	

WM ID# 3 TOM DURANTE

Signature 

Bill of Lading#

Manifest# 09990

St. Manifest#

Trans. ID# 143

Transporter TOP SOIL DEPOT INC.

DE-SW Permit#

Trans. Addr. 190 POMPTON PLAINS CROSSROADS
WAYNE, NJ 07470

Driver WILBERTH

Truck # LP 2

Customer ALLIED ENVIRONMENTAL GROUP, INC

Generator WFM PROPERTIES BROOKLYN LLC

Generator Site 214 THIRD STREET
BROOKLYN, NY 11215

Contact 1 STU BERRY

800-969-DIRT

Contact 2 ALLAN PARKER

NOTES 1:

NOTES 2:

THANK YOU

CLEAN EARTH OF CARTERET, INC

24 Middlesex Avenue

Carteret, NJ 07008

(732)-541-8909

INCOMING LOAD TICKET

Date 10/25/05

Time 9:41 AM

Ticket# 68191

Approval # 250974

<u>Type of Material</u>	<u>Gross</u>	<u>Tare</u>	<u>Net Tons</u>	<u>#Drums</u>
GASOLINE & # 2 OIL	91,760	27,050	32.35	

WM ID# 3 TOM DURANTE

Signature _____

Bill of Lading#

Manifest# 12227

St. Manifest#

Trans. ID# 142

Transporter A.B. RECYCLING LLC

DE-SW Permit#

Trans. Addr. 190 POMPTON PLAINS CROSSROADS
WAYNE, NJ 07470

Driver LUIS

Truck # TSD 6

Customer ALLIED ENVIRONMENTAL GROUP, INC

Generator WFM PROPERTIES BROOKLYN LLC

Generator Site 214 THIRD STREET
BROOKLYN, NY 11215

Contact 1 STU BERRY

800-969-DIRT

Contact 2 ALLAN PARKER

NOTES 1:

NOTES 2:

THANK YOU

CLEAN EARTH OF CARTERET, INC

24 Middlesex Avenue

Carteret, NJ 07008

(732)-541-8909

INCOMING LOAD TICKET

Date 10/25/05

9:42 AM

Ticket# 68192

Approval # 250974

<u>Type of Material</u>	<u>Gross</u>	<u>Tare</u>	<u>Net Tons</u>	<u>#Drums</u>
GASOLINE & # 2 OIL	87,180	28,700	29.24	

WM ID# 3 TOM DURANTE

Signature 

Bill of Lading#

Manifest# 14367

St. Manifest#

Trans. ID# 142

Transporter A.B. RECYCLING LLC

DE-SW Permit#

Trans. Addr. 190 POMPTON PLAINS CROSSROADS
WAYNE, NJ 07470

Driver RONALD

Truck # LMD 35

Customer ALLIED ENVIRONMENTAL GROUP, INC

Generator WFM PROPERTIES BROOKLYN LLC

Generator Site 214 THIRD STREET
BROOKLYN, NY 11215

Contact 1 STU BERRY

800-969-DIRT

Contact 2 ALLAN PARKER

NOTES 1:

NOTES 2:

THANK YOU

24 Middlesex Avenue
Carteret, NJ 07008
(732)-541-8909

INCOMING LOAD TICKET

Date 10/25/05
Time 9:43 AM
t# 68194

Approval # 250974

Type of Material	Gross	Tare	Net Tons	#Drums
GASOLINE & # 2 OIL	93,020	28,100	32.46	

WM ID# 3 TOM DURANTE

Signature _____

Bill of Lading#

Manifest# 08294

St. Manifest#

Trans. ID# 143

Transporter TOP SOIL DEPOT INC.

DE-SW Permit#

Trans. Addr. 190 POMPTON PLAINS CROSSROADS
WAYNE, NJ 07470

Driver WILLIAM

Truck # LMD 20

Customer ALLIED ENVIRONMENTAL GROUP, INC

Generator WFM PROPERTIES BROOKLYN LLC

Generator Site 214 THIRD STREET
BROOKLYN, NY 11215

Contact 1 STU BERRY

800-969-DIRT

Contact 2 ALLAN PARKER

NOTES 1:

NOTES 2:

THANK YOU

CLEAN EARTH OF CARTERET, INC

24 Middlesex Avenue

Carteret, NJ 07008

(732)-541-8909

INCOMING LOAD TICKET

Date 10/25/05

9:44 AM

Ticket# 68196

Approval # 250974

<u>Type of Material</u>	<u>Gross</u>	<u>Tare</u>	<u>Net Tons</u>	<u>#Drums</u>
GASOLINE & # 2 OIL	92,740	27,750	32.49	

WM ID# 3 TOM DURANTE

Signature 

Bill of Lading#

Manifest# 10082

St. Manifest#

Trans. ID# 143

Transporter TOP SOIL DEPOT INC.

DE-SW Permit#

Trans. Addr. 190 POMPTON PLAINS CROSSROADS
WAYNE, NJ 07470

Driver KENNETH

Truck # LMD 25

Customer ALLIED ENVIRONMENTAL GROUP, INC

Generator WFM PROPERTIES BROOKLYN LLC

Generator Site 214 THIRD STREET
BROOKLYN, NY 11215

Contact 1 STU BERRY

800-969-DIRT

Contact 2 ALLAN PARKER

NOTES 1:

NOTES 2:

THANK YOU

CLEAN EARTH OF CARTERET, INC

24 Middlesex Avenue

Carteret, NJ 07008

(732)-541-8909

INCOMING LOAD TICKET

10/25/05

Time 9:44 AM

Ticket# 68197

Approval # 250974

<u>Type of Material</u>	<u>Gross</u>	<u>Tare</u>	<u>Net Tons</u>	<u>#Drums</u>
GASOLINE & # 2 OIL	92,280	27,620	32.33	

Signature 

WM ID# 3 TOM DURANTE

Bill of Lading#

Manifest# 08688

St. Manifest#

Trans. ID# 143

Transporter TOP SOIL DEPOT INC.

DE-SW Permit#

Trans. Addr. 190 POMPTON PLAINS CROSSROADS
WAYNE, NJ 07470

/er BRAD

Truck # TSD 27

Customer ALLIED ENVIRONMENTAL GROUP, INC

Generator WFM PROPERTIES BROOKLYN LLC

Generator Site 214 THIRD STREET
BROOKLYN, NY 11215

Contact 1 STU BERRY

800-969-DIRT

Contact 2 ALLAN PARKER

NOTES 1:

NOTES 2:

THANK YOU

24 Middlesex Avenue

Carteret, NJ 07008

(732)-541-8909

INCOMING LOAD TICKET

Date 10/25/05

9:45 AM

Ticket# 68198

Approval # 250974

<u>Type of Material</u>	<u>Gross</u>	<u>Tare</u>	<u>Net Tons</u>	<u>#Drums</u>
GASOLINE & # 2 OIL	89,020	25,600	31.71	

WM ID# 3 TOM DURANTE

Signature 

Bill of Lading#

Manifest# 08687

St. Manifest#

Trans. ID# 143

Transporter TOP SOIL DEPOT INC.

DE-SW Permit#

Trans. Addr. 190 POMPTON PLAINS CROSSROADS
WAYNE, NJ 07470

Driver JOHN

Truck # TSD 8

Customer ALLIED ENVIRONMENTAL GROUP, INC

Generator WFM PROPERTIES BROOKLYN LLC

Generator Site 214 THIRD STREET
BROOKLYN, NY 11215

Contact 1 STU BERRY

800-969-DIRT

Contact 2 ALLAN PARKER

NOTES 1:

NOTES 2:

THANK YOU

CLEAN EARTH OF CARTERET, INC

24 Middlesex Avenue

Carteret, NJ 07008

(732)-541-8909

INCOMING LOAD TICKET

Date 10/25/05

Time 12:46 PM

Ticket# 68224

Approval # 250974

<u>Type of Material</u>	<u>Gross</u>	<u>Tare</u>	<u>Net Tons</u>	<u>#Drums</u>
GASOLINE & # 2 OIL	95,060	26,600	34.23	

WM ID# 3 TOM DURANTE

Signature 

Bill of Lading#

Manifest# 10014

St. Manifest#

Trans. ID# 143

Transporter TOP SOIL DEPOT INC.

DE-SW Permit#

Trans. Addr. 190 POMPTON PLAINS CROSSROADS
WAYNE, NJ 07470

Driver WILBERTH

Truck # LP 2

Customer ALLIED ENVIRONMENTAL GROUP, INC

Generator WFM PROPERTIES BROOKLYN LLC

Generator Site 214 THIRD STREET
BROOKLYN, NY 11215

Contact 1 STU BERRY

800-969-DIRT

Contact 2 ALLAN PARKER

NOTES 1:

NOTES 2:

THANK YOU

CLEAN EARTH OF CARTERET, INC

24 Middlesex Avenue

Carteret, NJ 07008

(732)-541-8909

INCOMING LOAD TICKET

10/25/05

12:46 PM

Ticket# 68225

Approval # 250974

<u>Type of Material</u>	<u>Gross</u>	<u>Tare</u>	<u>Net Tons</u>	<u>#Drums</u>
GASOLINE & # 2 OIL	92,720	28,200	32.26	

WM ID# 3 TOM DURANTE

Signature 

Bill of Lading#

Manifest# 10078

St. Manifest#

Trans. ID# 143

Transporter TOP SOIL DEPOT INC.

DE-SW Permit#

Trans. Addr. 190 POMPTON PLAINS CROSSROADS
WAYNE, NJ 07470

Driver LUIS

Truck # VINAN 20

Customer ALLIED ENVIRONMENTAL GROUP, INC

Generator WFM PROPERTIES BROOKLYN LLC

Generator Site 214 THIRD STREET
BROOKLYN, NY 11215

Contact 1 STU BERRY

800-969-DIRT

Contact 2 ALLAN PARKER

NOTES 1:

NOTES 2:

THANK YOU

CLEAN EARTH OF CARTERET, INC

24 Middlesex Avenue

Carteret, NJ 07008

(732)-541-8909

INCOMING LOAD TICKET

10/25/05

12:49 PM

Ticket# 68229

Approval # 250974

<u>Type of Material</u>	<u>Gross</u>	<u>Tare</u>	<u>Net Tons</u>	<u>#Drums</u>
GASOLINE & # 2 OIL	104,420	27,750	38.34	

WM ID# 3 TOM DURANTE

Signature 

Bill of Lading#

Manifest# 10101

St. Manifest#

Trans. ID# 143

Transporter TOP SOIL DEPOT INC.

DE-SW Permit#

Trans. Addr. 190 POMPTON PLAINS CROSSROADS
WAYNE, NJ 07470

Driver KENNETH

Truck # LMD 25

Customer ALLIED ENVIRONMENTAL GROUP, INC

Generator WFM PROPERTIES BROOKLYN LLC

Generator Site 214 THIRD STREET
BROOKLYN, NY 11215

Contact 1 STU BERRY

800-969-DIRT

Contact 2 ALLAN PARKER

NOTES 1:

NOTES 2:

THANK YOU

24 Middlesex Avenue
Carteret, NJ 07008
(732)-541-8909
INCOMING LOAD TICKET

Date 10/25/05
Time 12:49 PM
Ticket# 68230

Approval # 250974

<u>Type of Material</u>	<u>Gross</u>	<u>Tare</u>	<u>Net Tons</u>	<u>#Drums</u>
GASOLINE & # 2 OIL	95,640	27,050	34.30	

WM ID# 3 TOM DURANTE

Signature 

Bill of Lading#

Manifest# 12219

St. Manifest#

Trans. ID# 142

Transporter A.B. RECYCLING LLC

DE-SW Permit#

Trans. Addr. 190 POMPTON PLAINS CROSSROADS
WAYNE, NJ 07470

Driver LUIS

Truck # TSD 6

Customer ALLIED ENVIRONMENTAL GROUP, INC

Generator WFM PROPERTIES BROOKLYN LLC

Generator Site 214 THIRD STREET
BROOKLYN, NY 11215

Contact 1 STU BERRY

800-969-DIRT

Contact 2 ALLAN PARKER

NOTES 1:

NOTES 2:

THANK YOU

CLEAN EARTH OF CARTERET, INC

24 Middlesex Avenue

Carteret, NJ 07008

(732)-541-8909

INCOMING LOAD TICKET

D 10/25/05

1 12:50 PM

Ticket# 68231

Approval # 250974

<u>Type of Material</u>	<u>Gross</u>	<u>Tare</u>	<u>Net Tons</u>	<u>#Drums</u>
GASOLINE & # 2 OIL	91,680	28,700	31.49	

WM ID# 3 TOM DURANTE

Signature 

Bill of Lading#

Manifest# 14365

St. Manifest#

Trans. ID# 142

Transporter A.B. RECYCLING LLC

DE-SW Permit#

Trans. Addr. 190 POMPTON PLAINS CROSSROADS
WAYNE, NJ 07470

Driver RONALD

Truck # LMD 35

Customer ALLIED ENVIRONMENTAL GROUP, INC

Generator WFM PROPERTIES BROOKLYN LLC

Generator Site 214 THIRD STREET
BROOKLYN, NY 11215

Contact 1 STU BERRY

800-969-DIRT

Contact 2 ALLAN PARKER

NOTES 1:

NOTES 2:

THANK YOU

CLEAN EARTH OF CARTERET, INC

24 Middlesex Avenue

Carteret, NJ 07008

(732)-541-8909

INCOMING LOAD TICKET

e 10/25/05
a 1:05 PM
Ticket# 68235

Approval # 250974

<u>Type of Material</u>	<u>Gross</u>	<u>Tare</u>	<u>Net Tons</u>	<u>#Drums</u>
GASOLINE & # 2 OIL	97,360	28,100	34.63	

WM ID# 3 TOM DURANTE

Signature _____

Bill of Lading#

Manifest# 08296

St. Manifest#

Trans. ID# 143

Transporter TOP SOIL DEPOT INC.

DE-SW Permit#

Trans. Addr. 190 POMPTON PLAINS CROSSROADS
WAYNE, NJ 07470

ver WILLIAM

Truck # LMD 20

Customer ALLIED ENVIRONMENTAL GROUP, INC

Generator WFM PROPERTIES BROOKLYN LLC

Generator Site 214 THIRD STREET
BROOKLYN, NY 11215

Contact 1 STU BERRY

800-969-DIRT

Contact 2 ALLAN PARKER

NOTES 1:

NOTES 2:

THANK YOU

CLEAN EARTH OF CARTERET, INC

24 Middlesex Avenue

Carteret, NJ 07008

(732)-541-8909

INCOMING LOAD TICKET

Date 10/26/05

Time 8:26 AM

Ticket# 68296

Approval # 250974

<u>Type of Material</u>	<u>Gross</u>	<u>Tare</u>	<u>Net Tons</u>	<u>#Drums</u>
GASOLINE & # 2 OIL	96,580	28,200	34.19	

WM ID# 3 TOM DURANTE

Signature _____

Bill of Lading#

Manifest# 10075

St. Manifest#

Trans. ID# 143

Transporter TOP SOIL DEPOT INC.

DE-SW Permit#

Trans. Addr. 190 POMPTON PLAINS CROSSROADS
WAYNE, NJ 07470

Driver LUIS

Truck # VINAN 20

Customer ALLIED ENVIRONMENTAL GROUP, INC

Generator WFM PROPERTIES BROOKLYN LLC

Generator Site 214 THIRD STREET
BROOKLYN, NY 11215

Contact 1 STU BERRY

800-969-DIRT

Contact 2 ALLAN PARKER

NOTES 1:

NOTES 2:

THANK YOU

CLEAN EARTH OF CARTERET, INC

24 Middlesex Avenue

Carteret, NJ 07008

(732)-541-8909

INCOMING LOAD TICKET

te 10/26/05

ne 8:43 AM

Ticket# 68298

Approval # 250974

<u>Type of Material</u>	<u>Gross</u>	<u>Tare</u>	<u>Net Tons</u>	<u>#Drums</u>
GASOLINE & # 2 OIL	87,140	25,500	30.82	

WM ID# 3 TOM DURANTE

Signature 

Bill of Lading#

Manifest# 14037

St. Manifest#

Trans. ID# 143

Transporter TOP SOIL DEPOT INC.

DE-SW Permit#

Trans. Addr. 190 POMPTON PLAINS CROSSROADS
WAYNE, NJ 07470

Driver JULIO

Truck # MATIS 746

Customer ALLIED ENVIRONMENTAL GROUP, INC

Generator WFM PROPERTIES BROOKLYN LLC

Generator Site 214 THIRD STREET
BROOKLYN, NY 11215

Contact 1 STU BERRY

800-969-DIRT

Contact 2 ALLAN PARKER

NOTES 1:

NOTES 2:

THANK YOU

CLEAN EARTH OF CARTERET, INC

24 Middlesex Avenue

Carteret, NJ 07008

(732)-541-8909

INCOMING LOAD TICKET

Dr 10/26/05

1 8:44 AM

Ticket# 68299

Approval # 250974

<u>Type of Material</u>	<u>Gross</u>	<u>Tare</u>	<u>Net Tons</u>	<u>#Drums</u>
GASOLINE & # 2 OIL	96,080	27,000	34.54	

WM ID# 3 TOM DURANTE

Signature 

Bill of Lading#

Manifest# 12316

St. Manifest#

Trans. ID# 143

Transporter TOP SOIL DEPOT INC.

DE-SW Permit#

Trans. Addr. 190 POMPTON PLAINS CROSSROADS
WAYNE, NJ 07470

Driver HENRY

Truck # KIMARVI 22

Customer ALLIED ENVIRONMENTAL GROUP, INC

Generator WFM PROPERTIES BROOKLYN LLC

Generator Site 214 THIRD STREET
BROOKLYN, NY 11215

Contact 1 STU BERRY

800-969-DIRT

Contact 2 ALLAN PARKER

NOTES 1:

NOTES 2:

THANK YOU

CLEAN EARTH OF CARTERET, INC

24 Middlesex Avenue

Carteret, NJ 07008

(732)-541-8909

INCOMING LOAD TICKET

10/26/05

9:48 AM

Ticket# 68301

Approval # 250974

<u>Type of Material</u>	<u>Gross</u>	<u>Tare</u>	<u>Net Tons</u>	<u>#Drums</u>
GASOLINE & # 2 OIL	99,540	29,150	35.20	

WM ID# 3 TOM DURANTE

Signature 

Bill of Lading#

Manifest# 14325

St. Manifest#

Trans. ID# 142

Transporter A.B. RECYCLING LLC

DE-SW Permit#

Trans. Addr. 190 POMPTON PLAINS CROSSROADS
WAYNE, NJ 07470

Driver CARLOS

Truck # JENCAR 67

Customer ALLIED ENVIRONMENTAL GROUP, INC

Generator WFM PROPERTIES BROOKLYN LLC

Generator Site 214 THIRD STREET
BROOKLYN, NY 11215

Contact 1 STU BERRY

800-969-DIRT

Contact 2 ALLAN PARKER

NOTES 1:

NOTES 2:

THANK YOU

CLEAN EARTH OF CARTERET, INC

24 Middlesex Avenue

Carteret, NJ 07008

(732)-541-8909

INCOMING LOAD TICKET

Date 10/26/05

9:50 AM

Ticket# 68302

Approval # 250974

<u>Type of Material</u>	<u>Gross</u>	<u>Tare</u>	<u>Net Tons</u>	<u>#Drums</u>
GASOLINE & # 2 OIL	99,880	26,600	36.64	

WM ID# 3 TOM DURANTE

Signature _____

Bill of Lading#

Manifest# 10012

St. Manifest#

Trans. ID# 143

Transporter TOP SOIL DEPOT INC.

DE-SW Permit#

Trans. Addr. 190 POMPTON PLAINS CROSSROADS
WAYNE, NJ 07470

Driver WILBERTH

Truck # LP 2

Customer ALLIED ENVIRONMENTAL GROUP, INC

Generator WFM PROPERTIES BROOKLYN LLC

Generator Site 214 THIRD STREET
BROOKLYN, NY 11215

Contact 1 STU BERRY

800-969-DIRT

Contact 2 ALLAN PARKER

NOTES 1:

NOTES 2:

THANK YOU

CLEAN EARTH OF CARTERET, INC.

24 Middlesex Avenue

Carteret, NJ 07008

(732)-541-8909

INCOMING LOAD TICKET

Date 10/26/05

9:54 AM

Ticket# 68309

Approval # 250974

<u>Type of Material</u>	<u>Gross</u>	<u>Tare</u>	<u>Net Tons</u>	<u>#Drums</u>
GASOLINE & # 2 OIL	93,040	29,050	32.00	

WM ID# 3 TOM DURANTE

Signature 

Bill of Lading#

Manifest# 08787

St. Manifest#

Trans. ID# 143

Transporter TOP SOIL DEPOT INC.

DE-SW Permit#

Trans. Addr. 190 POMPTON PLAINS CROSSROADS
WAYNE, NJ 07470

Driver JUAN

Truck # KIMARVI 23

Customer ALLIED ENVIRONMENTAL GROUP, INC

Generator WFM PROPERTIES BROOKLYN LLC

Generator Site 214 THIRD STREET
BROOKLYN, NY 11215

Contact 1 STU BERRY

800-969-DIRT

Contact 2 ALLAN PARKER

NOTES 1:

NOTES 2:

THANK YOU

CLEAN EARTH OF CARTERET, INC

24 Middlesex Avenue

Carteret, NJ 07008

(732)-541-8909

INCOMING LOAD TICKET

10/26/05

9:54 AM

Ticket# 68310

Approval # 250974

<u>Type of Material</u>	<u>Gross</u>	<u>Tare</u>	<u>Net Tons</u>	<u>#Drums</u>
GASOLINE & # 2 OIL	89,940	27,750	31.10	

WM ID# 3 TOM DURANTE

Signature 

Bill of Lading#

Manifest# 10083

St. Manifest#

Trans. ID# 143

Transporter TOP SOIL DEPOT INC.

DE-SW Permit#

Trans. Addr. 190 POMPTON PLAINS CROSSROADS
WAYNE, NJ 07470

Driver KENNETH

Truck # LMD 25

Customer ALLIED ENVIRONMENTAL GROUP, INC

Generator WFM PROPERTIES BROOKLYN LLC

Generator Site 214 THIRD STREET
BROOKLYN, NY 11215

Contact 1 STU BERRY

800-969-DIRT

Contact 2 ALLAN PARKER

NOTES 1:

NOTES 2:

THANK YOU

CLEAN EARTH OF CARTERET, INC

24 Middlesex Avenue

Carteret, NJ 07008

(732)-541-8909

INCOMING LOAD TICKET

Date 10/26/05

Time 9:55 AM

Ticket# 68312

Approval # 250974

<u>Type of Material</u>	<u>Gross</u>	<u>Tare</u>	<u>Net Tons</u>	<u>#Drums</u>
GASOLINE & # 2 OIL	95,400	26,950	34.22	

WM ID# 3 TOM DURANTE

Signature 

Bill of Lading#

Manifest# 12214

St. Manifest#

Trans. ID# 142

Transporter A.B. RECYCLING LLC

DE-SW Permit#

Trans. Addr. 190 POMPTON PLAINS CROSSROADS
WAYNE, NJ 07470

Driver LUIS

Truck # TSD 21

Customer ALLIED ENVIRONMENTAL GROUP, INC

Generator WFM PROPERTIES BROOKLYN LLC

Generator Site 214 THIRD STREET
BROOKLYN, NY 11215

Contact 1 STU BERRY

800-969-DIRT

Contact 2 ALLAN PARKER

NOTES 1:

NOTES 2:

THANK YOU

CLEAN EARTH OF CARTERET, INC

24 Middlesex Avenue

Carteret, NJ 07008

(732)-541-8909

INCOMING LOAD TICKET

Date 10/26/05

Time 10:05 AM

Ticket# 68316

Approval # 250974

<u>Type of Material</u>	<u>Gross</u>	<u>Tare</u>	<u>Net Tons</u>	<u>#Drums</u>
GASOLINE & # 2 OIL	92,520	25,600	33.46	

WM ID# 3 TOM DURANTE

Signature _____

Bill of Lading#

Manifest# 08564

St. Manifest#

Trans. ID# 143

Transporter TOP SOIL DEPOT INC.

DE-SW Permit#

Trans. Addr. 190 POMPTON PLAINS CROSSROADS
WAYNE, NJ 07470

Driver JOHN

Truck # TSD 8

Customer ALLIED ENVIRONMENTAL GROUP, INC

Generator WFM PROPERTIES BROOKLYN LLC

Generator Site 214 THIRD STREET
BROOKLYN, NY 11215

Contact 1 STU BERRY

800-969-DIRT

Contact 2 ALLAN PARKER

NOTES 1:

NOTES 2:

THANK YOU

CLEAN EARTH OF CARTERET, INC

24 Middlesex Avenue
Carteret, NJ 07008
(732)-541-8909

INCOMING LOAD TICKET

ate 10/26/05
ne 11:50 AM
Ticket# 68324

Approval # 250974

<u>Type of Material</u>	<u>Gross</u>	<u>Tare</u>	<u>Net Tons</u>	<u>#Drums</u>
GASOLINE & # 2 OIL	98,540	28,200	35.17	

WM ID# 3 TOM DURANTE

Signature 

Bill of Lading#

Manifest# 10076

St. Manifest#

Trans. ID# 143

Transporter TOP SOIL DEPOT INC.

DE-SW Permit#

Trans. Addr. 190 POMPTON PLAINS CROSSROADS
WAYNE, NJ 07470

Driver LUIS

Truck # VINAN 20

Customer ALLIED ENVIRONMENTAL GROUP, INC

Generator WFM PROPERTIES BROOKLYN LLC

Generator Site 214 THIRD STREET
BROOKLYN, NY 11215

Contact 1 STU BERRY

800-969-DIRT

Contact 2 ALLAN PARKER

NOTES 1:

NOTES 2:

THANK YOU

CLEAN EARTH OF CARTERET, INC

24 Middlesex Avenue

Carteret, NJ 07008

(732)-541-8909

INCOMING LOAD TICKET

10/26/05

11:51 AM

Ticket# 68325

Approval # 250974

Type of MaterialGrossTareNet Tons#Drums

GASOLINE & # 2 OIL

99,880

25,500

37.19

WM ID# 3 TOM DURANTE

Signature 

Bill of Lading#

Manifest# 14038

St. Manifest#

Trans. ID# 143

Transporter TOP SOIL DEPOT INC.

DE-SW Permit#

Trans. Addr. 190 POMPTON PLAINS CROSSROADS
WAYNE, NJ 07470

Driver JULIO

Truck # MATIS 746

Customer ALLIED ENVIRONMENTAL GROUP, INC

Generator WFM PROPERTIES BROOKLYN LLC

Generator Site 214 THIRD STREET
BROOKLYN, NY 11215

Contact 1 STU BERRY

800-969-DIRT

Contact 2 ALLAN PARKER

NOTES 1:

NOTES 2:

THANK YOU

CLEAN EARTH OF CARTERET, INC

24 Middlesex Avenue

Carteret, NJ 07008

(732)-541-8909

INCOMING LOAD TICKET

Date 10/26/05

Time 11:52 AM

Ticket# 68327

Approval # 250974

<u>Type of Material</u>	<u>Gross</u>	<u>Tare</u>	<u>Net Tons</u>	<u>#Drums</u>
GASOLINE & # 2 OIL	91,000	28,700	31.15	

WM ID# 3 TOM DURANTE

Signature 

Bill of Lading#

Manifest# 14371

St. Manifest#

Trans. ID# 142

Transporter A.B. RECYCLING LLC

DE-SW Permit#

Trans. Addr. 190 POMPTON PLAINS CROSSROADS
WAYNE, NJ 07470

Driver RONALD

Truck # LMD 35

Customer ALLIED ENVIRONMENTAL GROUP, INC

Generator WFM PROPERTIES BROOKLYN LLC

Generator Site 214 THIRD STREET
BROOKLYN, NY 11215

Contact 1 STU BERRY

800-969-DIRT

Contact 2 ALLAN PARKER

NOTES 1:

NOTES 2:

THANK YOU

CLEAN EARTH OF CARTERET, INC

24 Middlesex Avenue

Carteret, NJ 07008

(732)-541-8909

INCOMING LOAD TICKET

10/26/05

Time 11:52 AM

Ticket# 68328

Approval # 250974

<u>Type of Material</u>	<u>Gross</u>	<u>Tare</u>	<u>Net Tons</u>	<u>#Drums</u>
GASOLINE & # 2 OIL	91,660	27,000	32.33	

WM ID# 3 TOM DURANTE

Signature 

Bill of Lading#

Manifest# 12315

St. Manifest#

Trans. ID# 142

Transporter A.B. RECYCLING LLC

DE-SW Permit#

Trans. Addr. 190 POMPTON PLAINS CROSSROADS
WAYNE, NJ 07470

Driver HENRY

Truck # KIMARVI 22

Customer ALLIED ENVIRONMENTAL GROUP, INC

Generator WFM PROPERTIES BROOKLYN LLC

Generator Site 214 THIRD STREET
BROOKLYN, NY 11215

Contact 1 STU BERRY

800-969-DIRT

Contact 2 ALLAN PARKER

NOTES 1:

NOTES 2:

THANK YOU

CLEAN EARTH OF CARTERET, INC

24 Middlesex Avenue

Carteret, NJ 07008

(732)-541-8909

INCOMING LOAD TICKET

Date 10/26/05

11:53 AM

Ticket# 68329

Approval # 250974

<u>Type of Material</u>	<u>Gross</u>	<u>Tare</u>	<u>Net Tons</u>	<u>#Drums</u>
GASOLINE & # 2 OIL	98,060	29,150	34.45	

WM ID# 3 TOM DURANTE

Signature 

Bill of Lading#

Manifest# 09825

St. Manifest#

Trans. ID# 143

Transporter TOP SOIL DEPOT INC.

DE-SW Permit#

Trans. Addr. 190 POMPTON PLAINS CROSSROADS
WAYNE, NJ 07470

Driver CARLOS

Truck # JENCAR 67

Customer ALLIED ENVIRONMENTAL GROUP, INC

Generator WFM PROPERTIES BROOKLYN LLC

Generator Site 214 THIRD STREET
BROOKLYN, NY 11215

Contact 1 STU BERRY

800-969-DIRT

Contact 2 ALLAN PARKER

NOTES 1:

NOTES 2:

THANK YOU

CLEAN EARTH OF CARTERET, INC

24 Middlesex Avenue

Carteret, NJ 07008

(732)-541-8909

INCOMING LOAD TICKET

Date 10/26/05

Time 12:40 PM

Ticket# 68332

Approval # 250974

<u>Type of Material</u>	<u>Gross</u>	<u>Tare</u>	<u>Net Tons</u>	<u>#Drums</u>
GASOLINE & # 2 OIL	103,720	26,600	38.56	

WM ID# 3 TOM DURANTE

Signature 

Bill of Lading#

Manifest# 10013

St. Manifest#

Trans. ID# 143

Transporter TOP SOIL DEPOT INC.

DE-SW Permit#

Trans. Addr. 190 POMPTON PLAINS CROSSROADS
WAYNE, NJ 07470

Driver WILBERTH

Truck # LP 2

Customer ALLIED ENVIRONMENTAL GROUP, INC

Generator WFM PROPERTIES BROOKLYN LLC

Generator Site 214 THIRD STREET
BROOKLYN, NY 11215

Contact 1 STU BERRY

800-969-DIRT

Contact 2 ALLAN PARKER

NOTES 1:

NOTES 2:

THANK YOU

CLEAN EARTH OF CARTERET, INC

24 Middlesex Avenue

Carteret, NJ 07008

(732)-541-8909

INCOMING LOAD TICKET

10/26/05

Time 12:41 PM

Ticket# 68333

Approval # 250974

<u>Type of Material</u>	<u>Gross</u>	<u>Tare</u>	<u>Net Tons</u>	<u>#Drums</u>
GASOLINE & # 2 OIL	95,420	29,050	33.18	

WM ID# 3 TOM DURANTE

Signature _____

Bill of Lading#

Manifest# 08788

St. Manifest#

Trans. ID# 143

Transporter TOP SOIL DEPOT INC.

DE-SW Permit#

Trans. Addr. 190 POMPTON PLAINS CROSSROADS
WAYNE, NJ 07470

iver JUAN

Truck # KIMARVI 23

Customer ALLIED ENVIRONMENTAL GROUP, INC

Generator WFM PROPERTIES BROOKLYN LLC

Generator Site 214 THIRD STREET
BROOKLYN, NY 11215

Contact 1 STU BERRY

800-969-DIRT

Contact 2 ALLAN PARKER

NOTES 1:

NOTES 2:

THANK YOU

CLEAN EARTH OF CARTERET, INC

24 Middlesex Avenue

Carteret, NJ 07008

(732)-541-8909

INCOMING LOAD TICKET

10/26/05

1:16 PM

Ticket# 68339

Approval # 250974

<u>Type of Material</u>	<u>Gross</u>	<u>Tare</u>	<u>Net Tons</u>	<u>#Drums</u>
GASOLINE & # 2 OIL	93,080	25,600	33.74	

WM ID# 3 TOM DURANTE

Signature 

Bill of Lading#

Manifest# 08561

St. Manifest#

Trans. ID# 143

Transporter TOP SOIL DEPOT INC.

DE-SW Permit#

Trans. Addr. 190 POMPTON PLAINS CROSSROADS
WAYNE, NJ 07470

Driver JOHN

Truck # TSD 8

Customer ALLIED ENVIRONMENTAL GROUP, INC

Generator WFM PROPERTIES BROOKLYN LLC

Generator Site 214 THIRD STREET
BROOKLYN, NY 11215

Contact 1 STU BERRY

800-969-DIRT

Contact 2 ALLAN PARKER

NOTES 1:

NOTES 2:

THANK YOU

CLEAN EARTH OF CARTERET, INC

24 Middlesex Avenue

Carteret, NJ 07008

(732)-541-8909

INCOMING LOAD TICKET

Date 10/26/05

2:16 PM

Ticket# 68342

Approval # 250974

Type of MaterialGrossTareNet Tons#Drums

GASOLINE & # 2 OIL

98,440

27,750

35.34

WM ID# 3 TOM DURANTE

Bill of Lading#

Manifest# 10084

St. Manifest#

Signature _____

Trans. ID# 143

Transporter TOP SOIL DEPOT INC.

DE-SW Permit#

Trans. Addr. 190 POMPTON PLAINS CROSSROADS
WAYNE, NJ 07470

Driver KENNETH

Truck # LMD 25

Customer ALLIED ENVIRONMENTAL GROUP, INC

Generator WFM PROPERTIES BROOKLYN LLC

Generator Site 214 THIRD STREET
BROOKLYN, NY 11215

Contact 1 STU BERRY

800-969-DIRT

Contact 2 ALLAN PARKER

NOTES 1:

NOTES 2:

THANK YOU

CLEAN EARTH OF CARTERET, INC

24 Middlesex Avenue

Carteret, NJ 07008

(732)-541-8909

INCOMING LOAD TICKET

10/26/05

2:16 PM

Ticket# 68343

Approval # 250974

<u>Type of Material</u>	<u>Gross</u>	<u>Tare</u>	<u>Net Tons</u>	<u>#Drums</u>
GASOLINE & # 2 OIL	94,360	28,700	32.83	

WM ID# 3 TOM DURANTE

Signature 

Bill of Lading#

Manifest# 14368

St. Manifest#

Trans. ID# 142

Transporter A.B. RECYCLING LLC

DE-SW Permit#

Trans. Addr. 190 POMPTON PLAINS CROSSROADS
WAYNE, NJ 07470

Driver RONALD

Truck # LMD 35

Customer ALLIED ENVIRONMENTAL GROUP, INC

Generator WFM PROPERTIES BROOKLYN LLC

Generator Site 214 THIRD STREET
BROOKLYN, NY 11215

Contact 1 STU BERRY

800-969-DIRT

Contact 2 ALLAN PARKER

NOTES 1:

NOTES 2:

THANK YOU

CLEAN EARTH OF CARTERET, INC

24 Middlesex Avenue

Carteret, NJ 07008

(732)-541-8909

INCOMING LOAD TICKET

10/26/05

2:59 PM

Ticket# 68347

Approval # 250974

<u>Type of Material</u>	<u>Gross</u>	<u>Tare</u>	<u>Net Tons</u>	<u>#Drums</u>
GASOLINE & # 2 OIL	97,100	26,950	35.08	

WM ID# 3 TOM DURANTE

Signature _____

Bill of Lading#

Manifest# 12221

St. Manifest#

Trans. ID# 142

Transporter A.B. RECYCLING LLC

DE-SW Permit#

Trans. Addr. 190 POMPTON PLAINS CROSSROADS
WAYNE, NJ 07470

Driver LUIS

Truck # TSD 21

Customer ALLIED ENVIRONMENTAL GROUP, INC

Generator WFM.PROPERTIES BROOKLYN LLC

Generator Site 214 THIRD STREET
BROOKLYN, NY 11215

Contact 1 STU BERRY

800-969-DIRT

Contact 2 ALLAN PARKER

NOTES 1:

NOTES 2:

THANK YOU

CLEAN EARTH OF CARTERET, INC

24 Middlesex Avenue

Carteret, NJ 07008

(732)-541-8909

INCOMING LOAD TICKET

10/26/05

4:02 PM

Ticket# 68348

Approval # 250974

<u>Type of Material</u>	<u>Gross</u>	<u>Tare</u>	<u>Net Tons</u>	<u>#Drums</u>
GASOLINE & # 2 OIL	91,040	28,100	31.47	

WM ID# 3 TOM DURANTE

Signature 

Bill of Lading#

Manifest# 13334

St. Manifest#

Trans. ID# 142

Transporter A.B. RECYCLING LLC

DE-SW Permit#

Trans. Addr. 190 POMPTON PLAINS CROSSROADS
WAYNE, NJ 07470

Driver IRWIN

Truck # LMD 20

Customer ALLIED ENVIRONMENTAL GROUP, INC

Generator WFM PROPERTIES BROOKLYN LLC

Generator Site 214 THIRD STREET
BROOKLYN, NY 11215

Contact 1 STU BERRY

800-969-DIRT

Contact 2 ALLAN PARKER

NOTES 1:

NOTES 2:

THANK YOU

CLEAN EARTH OF CARTERET, INC

24 Middlesex Avenue

Carteret, NJ 07008

(732)-541-8909

INCOMING LOAD TICKET

10/27/05

Time 11:37 AM

Ticket# 68354

Approval # 250974

<u>Type of Material</u>	<u>Gross</u>	<u>Tare</u>	<u>Net Tons</u>	<u>#Drums</u>
GASOLINE & # 2 OIL	95,000	25,500	34.75	

WM ID# 3 TOM DURANTE

Signature _____

Bill of Lading#

Manifest# 14036

St. Manifest#

Trans. ID# 143

Transporter TOP SOIL DEPOT INC.

DE-SW Permit#

Trans. Addr. 190 POMPTON PLAINS CROSSROADS
WAYNE, NJ 07470

ver JULIO

Truck # MATIS 746

Customer ALLIED ENVIRONMENTAL GROUP, INC

Generator WFM PROPERTIES BROOKLYN LLC

Generator Site 214 THIRD STREET
BROOKLYN, NY 11215

Contact 1 STU BERRY

800-969-DIRT

Contact 2 ALLAN PARKER

NOTES 1:

NOTES 2:

THANK YOU

CLEAN EARTH OF CARTERET, INC

24 Middlesex Avenue

Carteret, NJ 07008

(732)-541-8909

INCOMING LOAD TICKET

10/27/05

11:38 AM

Ticket# 68355

Approval # 250974

<u>Type of Material</u>	<u>Gross</u>	<u>Tare</u>	<u>Net Tons</u>	<u>#Drums</u>
GASOLINE & # 2 OIL	92,180	29,050	31.56	

WM ID# 3 TOM DURANTE

Signature _____

Bill of Lading#

Manifest# 08791

St. Manifest#

Trans. ID# 143

Transporter TOP SOIL DEPOT INC.

DE-SW Permit#

Trans. Addr. 190 POMPTON PLAINS CROSSROADS
WAYNE, NJ 07470

ver JUAN

Truck # KIMARVI 23

Customer ALLIED ENVIRONMENTAL GROUP, INC

Generator WFM PROPERTIES BROOKLYN LLC

Generator Site 214 THIRD STREET
BROOKLYN, NY 11215

Contact 1 STU BERRY

800-969-DIRT

Contact 2 ALLAN PARKER

NOTES 1:

NOTES 2:

THANK YOU

CLEAN EARTH OF CARTERET, INC

24 Middlesex Avenue

Carteret, NJ 07008

(732)-541-8909

INCOMING LOAD TICKET

10/27/05

11:38 AM

Ticket# 68356

Approval # 250974

<u>Type of Material</u>	<u>Gross</u>	<u>Tare</u>	<u>Net Tons</u>	<u>#Drums</u>
GASOLINE & # 2 OIL	88,340	29,250	29.54	

WM ID# 3 TOM DURANTE

Signature 

Bill of Lading#

Manifest# 10424

St. Manifest#

Trans. ID# 143

Transporter TOP SOIL DEPOT INC.

DE-SW Permit#

Trans. Addr. 190 POMPTON PLAINS CROSSROADS
WAYNE, NJ 07470

Driver FAUSTO

Truck # JENCAR 72

Customer ALLIED ENVIRONMENTAL GROUP, INC

Generator WFM PROPERTIES BROOKLYN LLC

Generator Site 214 THIRD STREET
BROOKLYN, NY 11215

Contact 1 STU BERRY

800-969-DIRT

Contact 2 ALLAN PARKER

NOTES 1:

NOTES 2:

THANK YOU

24 Middlesex Avenue

Carteret, NJ 07008

(732)-541-8909

INCOMING LOAD TICKET

Date 10/27/05

Time 11:49 AM

Ticket# 68375

Approval # 250974

<u>Type of Material</u>	<u>Gross</u>	<u>Tare</u>	<u>Net Tons</u>	<u>#Drums</u>
GASOLINE & # 2 OIL	91,380	25,500	32.94	

WM ID# 3 TOM DURANTE

Signature 

Bill of Lading#

Manifest# 14035

St. Manifest#

Trans. ID# 143

Transporter TOP SOIL DEPOT INC.

DE-SW Permit#

Trans. Addr. 190 POMPTON PLAINS CROSSROADS
WAYNE, NJ 07470

Driver JULIO

Truck # MATIS 746

Customer ALLIED ENVIRONMENTAL GROUP, INC

Generator WFM PROPERTIES BROOKLYN LLC

Generator Site 214 THIRD STREET
BROOKLYN, NY 11215

Contact 1 STU BERRY

800-969-DIRT

Contact 2 ALLAN PARKER

NOTES 1:

NOTES 2:

THANK YOU

CLEAN EARTH OF CARTERET, INC

24 Middlesex Avenue

Carteret, NJ 07008

(732)-541-8909

INCOMING LOAD TICKET

10/27/05

11:50 AM

Ticket# 68377

Approval # 250974

<u>Type of Material</u>	<u>Gross</u>	<u>Tare</u>	<u>Net Tons</u>	<u>#Drums</u>
GASOLINE & # 2 OIL	82,820	29,250	26.78	

WM ID# 3 TOM DURANTE

Signature 

Bill of Lading#

Manifest# 10426

St. Manifest#

Trans. ID# 143

Transporter TOP SOIL DEPOT INC.

DE-SW Permit#

Trans. Addr. 190 POMPTON PLAINS CROSSROADS
WAYNE, NJ 07470

Driver FAUSTO

Truck # JENCAR 72

Customer ALLIED ENVIRONMENTAL GROUP, INC

Generator WFM PROPERTIES BROOKLYN LLC

Generator Site 214 THIRD STREET
BROOKLYN, NY 11215

Contact 1 STU BERRY

800-969-DIRT

Contact 2 ALLAN PARKER

NOTES 1:

NOTES 2:

THANK YOU

CLEAN EARTH OF CARTERET, INC

24 Middlesex Avenue

Carteret, NJ 07008

(732)-541-8909

INCOMING LOAD TICKET

10/27/05

11:50 AM

Ticket# 68378

Approval # 250974

<u>Type of Material</u>	<u>Gross</u>	<u>Tare</u>	<u>Net Tons</u>	<u>#Drums</u>
GASOLINE & # 2 OIL	91,060	29,050	31.00	

WM ID# 3 TOM DURANTE

Signature 

Bill of Lading#

Manifest# 08790

St. Manifest#

Trans. ID# 143

Transporter TOP SOIL DEPOT INC.

DE-SW Permit#

Trans. Addr. 190 POMPTON PLAINS CROSSROADS
WAYNE, NJ 07470

Driver JUAN

Truck # KIMARVI 23

Customer ALLIED ENVIRONMENTAL GROUP, INC

Generator WFM PROPERTIES BROOKLYN LLC

Generator Site 214 THIRD STREET
BROOKLYN, NY 11215

Contact 1 STU BERRY

800-969-DIRT

Contact 2 ALLAN PARKER

NOTES 1:

NOTES 2:

THANK YOU

CLEAN EARTH OF CARTERET, INC

24 Middlesex Avenue

Carteret, NJ 07008

(732)-541-8909

INCOMING LOAD TICKET

10/27/05

Time 1:34 PM

Ticket# 68401

Approval # 250974

<u>Type of Material</u>	<u>Gross</u>	<u>Tare</u>	<u>Net Tons</u>	<u>#Drums</u>
GASOLINE & # 2 OIL	95,300	28,200	33.55	

WM ID# 3 TOM DURANTE

Signature 

Bill of Lading#

Manifest# 10074

St. Manifest#

Trans. ID# 143

Transporter TOP SOIL DEPOT INC.

DE-SW Permit#

Trans. Addr. 190 POMPTON PLAINS CROSSROADS
WAYNE, NJ 07470

/er LUIS

Truck # VINAN 20

Customer ALLIED ENVIRONMENTAL GROUP, INC

Generator WFM PROPERTIES BROOKLYN LLC

Generator Site 214 THIRD STREET
BROOKLYN, NY 11215

Contact 1 STU BERRY

800-969-DIRT

Contact 2 ALLAN PARKER

NOTES 1:

NOTES 2:

THANK YOU

CLEAN EARTH OF CARTERET, INC

24 Middlesex Avenue

Carteret, NJ 07008

(732)-541-8909

INCOMING LOAD TICKET

10/27/05

1:46 PM

Ticket# 68406

Approval # 250974

<u>Type of Material</u>	<u>Gross</u>	<u>Tare</u>	<u>Net Tons</u>	<u>#Drums</u>
GASOLINE & # 2 OIL	95,860	25,500	35.18	

WM ID# 3 TOM DURANTE

Signature 

Bill of Lading#

Manifest# 14032

St. Manifest#

Trans. ID# 143

Transporter TOP SOIL DEPOT INC.

DE-SW Permit#

Trans. Addr. 190 POMPTON PLAINS CROSSROADS
WAYNE, NJ 07470

Driver JULIO

Truck # MATIS 746

Customer ALLIED ENVIRONMENTAL GROUP, INC

Generator WFM PROPERTIES BROOKLYN LLC

Generator Site 214 THIRD STREET
BROOKLYN, NY 11215

Contact 1 STU BERRY

800-969-DIRT

Contact 2 ALLAN PARKER

NOTES 1:

NOTES 2:

THANK YOU

CLEAN EARTH OF CARTERET, INC

24 Middlesex Avenue

Carteret, NJ 07008

(732)-541-8909

INCOMING LOAD TICKET

Date 10/27/05

Time 1:46 PM

Ticket# 68407

Approval # 250974

<u>Type of Material</u>	<u>Gross</u>	<u>Tare</u>	<u>Net Tons</u>	<u>#Drums</u>
GASOLINE & # 2 OIL	83,800	29,250	27.28	

WM ID# 3 TOM DURANTE

Signature _____

Bill of Lading#

Manifest# 10425

St. Manifest#

Trans. ID# 142

Transporter A.B. RECYCLING LLC

DE-SW Permit#

Trans. Addr. 190 POMPTON PLAINS CROSSROADS
WAYNE, NJ 07470

Driver FAUSTO

Truck # JENCAR 72

Customer ALLIED ENVIRONMENTAL GROUP, INC

Generator WFM PROPERTIES BROOKLYN LLC

Generator Site 214 THIRD STREET
BROOKLYN, NY 11215

Contact 1 STU BERRY

800-969-DIRT

Contact 2 ALLAN PARKER

NOTES 1:

NOTES 2:

THANK YOU

CLEAN EARTH OF CARTERET, INC

24 Middlesex Avenue

Carteret, NJ 07008

(732)-541-8909

INCOMING LOAD TICKET

10/27/05

2:23 PM

Ticket# 68409

Approval # 250974

<u>Type of Material</u>	<u>Gross</u>	<u>Tare</u>	<u>Net Tons</u>	<u>#Drums</u>
GASOLINE & # 2 OIL	92,380	26,000	33.19	

WM ID# 3 TOM DURANTE

Bill of Lading#

Manifest# 09938

St. Manifest#

Trans. ID# 143

Transporter TOP SOIL DEPOT INC.

Trans. Addr. 190 POMPTON PLAINS CROSSROADS
WAYNE, NJ 07470

Signature _____

DE-SW Permit#

Driver SERGIO

Truck # LMD 1

Customer ALLIED ENVIRONMENTAL GROUP, INC

Generator WFM PROPERTIES BROOKLYN LLC

Generator Site 214 THIRD STREET
BROOKLYN, NY 11215

Contact 1 STU BERRY

800-969-DIRT

Contact 2 ALLAN PARKER

NOTES 1:

NOTES 2:

THANK YOU

CLEAN EARTH OF CARTERET, INC

24 Middlesex Avenue

Carteret, NJ 07008

(732)-541-8909

INCOMING LOAD TICKET

10/28/05

Time 9:39 AM

Ticket# 68436

Approval # 250974

<u>Type of Material</u>	<u>Gross</u>	<u>Tare</u>	<u>Net Tons</u>	<u>#Drums</u>
GASOLINE & # 2 OIL	94,440	26,500	33.97	

WM ID# 3 TOM DURANTE

Signature 

Bill of Lading#

Manifest# 08586

St. Manifest#

Trans. ID# 143

Transporter TOP SOIL DEPOT INC.

DE-SW Permit#

Trans. Addr. 190 POMPTON PLAINS CROSSROADS
WAYNE, NJ 07470

Driver ANDNES

Truck # DELCRUZ 90

Customer ALLIED ENVIRONMENTAL GROUP, INC

Generator WFM PROPERTIES BROOKLYN LLC

Generator Site 214 THIRD STREET
BROOKLYN, NY 11215

Contact 1 STU BERRY

800-969-DIRT

Contact 2 ALLAN PARKER

NOTES 1:

NOTES 2:

THANK YOU

CLEAN EARTH OF CARTERET, INC

24 Middlesex Avenue

Carteret, NJ 07008

(732)-541-8909

INCOMING LOAD TICKET

10/28/05

9:39 AM

Ticket# 68437

Approval # 250974

<u>Type of Material</u>	<u>Gross</u>	<u>Tare</u>	<u>Net Tons</u>	<u>#Drums</u>
GASOLINE & # 2 OIL	85,320	27,380	28.97	

WM ID# 3 TOM DURANTE

Signature 

Bill of Lading#

Manifest# 08588

St. Manifest#

Trans. ID# 143

Transporter TOP SOIL DEPOT INC.

DE-SW Permit#

Trans. Addr. 190 POMPTON PLAINS CROSSROADS
WAYNE, NJ 07470

Driver ANGEL

Truck # HEVIA 44

Customer ALLIED ENVIRONMENTAL GROUP, INC

Generator WFM PROPERTIES BROOKLYN LLC

Generator Site 214 THIRD STREET
BROOKLYN, NY 11215

Contact 1 STU BERRY

800-969-DIRT

Contact 2 ALLAN PARKER

NOTES 1:

NOTES 2:

THANK YOU

CLEAN EARTH OF CARTERET, INC

24 Middlesex Avenue

Carteret, NJ 07008

(732)-541-8909

INCOMING LOAD TICKET

Date 10/28/05

Time 11:24 AM

Ticket# 68458

Approval # 250974

<u>Type of Material</u>	<u>Gross</u>	<u>Tare</u>	<u>Net Tons</u>	<u>#Drums</u>
GASOLINE & # 2 OIL	78,280	27,380	25.45	

WM ID# 3 TOM DURANTE

Signature 

Bill of Lading#

Manifest# 08587

St. Manifest#

Trans. ID# 143

Transporter TOP SOIL DEPOT INC.

DE-SW Permit#

Trans. Addr. 190 POMPTON PLAINS CROSSROADS
WAYNE, NJ 07470

Driver ANGEL

Truck # HEVIA 44

Customer ALLIED ENVIRONMENTAL GROUP, INC

Generator WFM PROPERTIES BROOKLYN LLC

Generator Site 214 THIRD STREET
BROOKLYN, NY 11215

Contact 1 STU BERRY

800-969-DIRT

Contact 2 ALLAN PARKER

NOTES 1:

NOTES 2:

THANK YOU

CLEAN EARTH OF CARTERET, INC

24 Middlesex Avenue

Carteret, NJ 07008

(732)-541-8909

INCOMING LOAD TICKET

10/28/05

Time 11:25 AM

Ticket# 68461

Approval # 250974

<u>Type of Material</u>	<u>Gross</u>	<u>Tare</u>	<u>Net Tons</u>	<u>#Drums</u>
GASOLINE & # 2 OIL	84,020	26,500	28.76	

WM ID# 3 TOM DURANTE

Signature 

Bill of Lading#

Manifest# 08589

St. Manifest#

Trans. ID# 143

Transporter TOP SOIL DEPOT INC.

DE-SW Permit#

Trans. Addr. 190 POMPTON PLAINS CROSSROADS
WAYNE, NJ 07470

Driver ANDNES

Truck # DELCRUZ 90

Customer ALLIED ENVIRONMENTAL GROUP, INC

Generator WFM PROPERTIES BROOKLYN LLC

Generator Site 214 THIRD STREET
BROOKLYN, NY 11215

Contact 1 STU BERRY

800-969-DIRT

Contact 2 ALLAN PARKER

NOTES 1:

NOTES 2:

THANK YOU

CBC
Delivery Report - DR & Approval#

10/24/05

1

From: 10/18/05
To: 10/21/05
Approval# 250974
Generator WFM PROPERTIES BROOKLYN LLC
Origin 214 THIRD STREET
BROOKLYN, NY 11215

#Loads 116
TOTAL 3,764.19

Date	Ticket#	Approval #	Truck#	Loc.	Manifest#s.	Net Tons
10/18/05	67602	250974	MATIS 746	B2	08252	32.63
10/18/05	67603	250974	KIMARVI 22	B2	08237	31.95
10/18/05	67604	250974	VINAN 20	B2	08864	31.31
10/18/05	67605	250974	JENCAR 72	B2	10391	27.30
10/18/05	67606	250974	LMD 1	B2	09402	32.19
10/18/05	67608	250974	JENCAR 67	B2	10373	30.38
10/18/05	67610	250974	SM 02	B2	07550	33.02
10/18/05	67611	250974	RB 1	B2	7808	30.84
10/18/05	67612	250974	JFV 1	B2	7869	32.76
10/18/05	67613	250974	KIMARVI 23	B2	08775	33.98
10/18/05	67627	250974	CRG 4	B2	09681	34.30
10/18/05	67636	250974	CRG 19	B2	09682	35.12
10/18/05	67639	250974	MATIS 746	B2	08254	33.13
10/18/05	67640	250974	KIMARVI 22	B2	08233	34.32
10/18/05	67641	250974	VINAN 20	B2	08865	34.42
10/18/05	67642	250974	JENCAR 72	B2	10390	29.76
10/18/05	67643	250974	BULLDOS 09	B2	07810	31.24
10/18/05	67644	250974	JENCAR 67	B2	10371	32.98
10/18/05	67645	250974	LMD 1	B2	09408	35.47
10/18/05	67647	250974	SM 02	B2	07549	33.42
10/18/05	67653	250974	RB 1	B2	7806	30.62
10/18/05	67654	250974	JFV 1	B2	7870	32.84
10/18/05	67659	250974	KIMARVI 23	B2	08774	32.80
10/18/05	67661	250974	JULIMA 25	B2	08153	36.38
10/18/05	67665	250974	CRG 4	B2	09678	30.54
10/18/05	67670	250974	CRG 19	B2	09683	30.87
10/18/05	67671	250974	MATIS 746	B2	08253	31.02
10/18/05	67673	250974	KIMARVI 22	B2	08234	34.33
10/18/05	67684	250974	VINAN 20	B2	08866	33.82
10/18/05	67687	250974	JENCAR 72	B2	10414	31.54
10/18/05	67688	250974	JENCAR 67	B2	10370	34.63
10/18/05	67689	250974	LMD 1	B2	09407	33.44

CBC
Delivery Report - DR & Approval#

10/24/05

2

From: 10/18/05

To: 10/21/05

Approval# 250974

Generator WFM PROPERTIES BROOKLYN LLC

Origin 214 THIRD STREET
BROOKLYN, NY 11215

#Loads 116

TOTAL 3,764.19

<u>Date</u>	<u>Ticket#</u>	<u>Approval #</u>	<u>Truck#</u>	<u>Loc.</u>	<u>Manifest#s.</u>	<u>Net Tons</u>
10/18/05	67693	250974	KIMARVI 23	B2	08773	35.20
10/18/05	67694	250974	JFV 1	B2	7871	32.45
10/18/05	67699	250974	JULIMA 25	B2	08154	28.89
10/18/05	67702	250974	CRG 4	B2	09679	28.25
10/18/05	67703	250974	CRG 19	B2	09684	30.41
10/18/05	67707	250974	RB 1	B2	7807	29.56
10/18/05	67708	250974	SM 02	B2	07548	31.68
10/19/05	67718	250974	VINAN 20	B2	08867	32.60
10/19/05	67720	250974	LMD 1	B2	09881	31.39
10/19/05	67721	250974	KIMARVI 22	B2	08244	32.10
10/19/05	67722	250974	JENCAR 72	B2	10417	27.88
10/19/05	67724	250974	JFV 1	B2	07806	31.86
10/19/05	67725	250974	SM 02	B2	09322	31.70
10/19/05	67726	250974	RB 1	B2	7814	30.30
10/19/05	67732	250974	GR 221	B2	07802	31.56
10/19/05	67734	250974	BULLDOS 09	B2	07805	31.78
10/19/05	67751	250974	VINAN 20	B2	08868	34.47
10/19/05	67752	250974	LMD 1	B2	09880	35.92
10/19/05	67753	250974	KIMARVI 22	B2	08243	32.58
10/19/05	67754	250974	JENCAR 72	B2	10415	29.84
10/19/05	67760	250974	RB 1	B2	7813	30.90
10/19/05	67768	250974	JFV 1	B2	7872	31.70
10/19/05	67771	250974	SM 02	B2	09321	32.72
10/19/05	67790	250974	GR221	B2	07787	31.76
10/19/05	67792	250974	BULLDOS 09	B2	07803	31.54
10/19/05	67806	250974	VINAN 20	B2	08866	33.05
10/19/05	67807	250974	MATIS 746	B2	12320	35.36
10/19/05	67808	250974	RB 1	B2	7812	32.08
10/19/05	67811	250974	JFV 1	B2	07807	32.24
10/19/05	67816	250974	SM 02	B2	09320	34.32
10/19/05	67818	250974	KIMARVI 23	B2	08780	34.76
10/19/05	67825	250974	JULIMA 25	B2	08107	34.82

GBC
Delivery Report DR & Approval#

10/24/05

3

From: 10/18/05

To: 10/21/05

Approval# 250974

Generator WFM PROPERTIES BROOKLYN LLC

Origin 214 THIRD STREET
BROOKLYN, NY 11215

#Loads 116

TOTAL 3,764.19

Date	Ticket#	Approval #	Truck#	Loc.	Manifest#s.	Net Tons
10/19/05	67835	250974	GR 221	B2	07788	33.02
10/19/05	67837	250974	BULLDOS 9	B2	07804	30.62
10/20/05	67845	250974	VINAN 20	B2	0011	34.28
10/20/05	67846	250974	JFV 1	B2	07808	33.26
10/20/05	67847	250974	MATIS 746	B2	08248	33.48
10/20/05	67849	250974	LMD 1	B2	09896	32.87
10/20/05	67850	250974	JENCAR 67	B2	09827	32.16
10/20/05	67860	250974	KIMARVI 23	B2	15499	33.54
10/20/05	67861	250974	JENCAR 72	B2	10419	31.74
10/20/05	67863	250974	KIMARVI 22	B2	08242	31.07
20/05	67886	250974	VINAN 20	B2	0012	32.63
20/05	67888	250974	JFV 1	B2	7873	30.94
10/20/05	67890	250974	MATIS 746	B2	08246	33.95
10/20/05	67894	250974	LMD 1	B2	09895	34.00
10/20/05	67895	250974	JENCAR 67	B2	09828	33.78
10/20/05	67907	250974	KIMARVI 23	B2	15500	35.22
10/20/05	67910	250974	KIMARVI 22	B2	08238	30.98
10/20/05	67915	250974	JENCAR 72	B2	10418	32.40
10/20/05	67918	250974	VINAN 20	B2	0013	33.87
10/20/05	67922	250974	MATIS 746	B2	08247	32.53
10/20/05	67923	250974	JFV 1	B2	11612	32.49
10/20/05	67947	250974	JENCAR 67	B2	09828	33.90
10/20/05	67948	250974	LMD 1	B2	09883	38.16
10/20/05	67949	250974	KIMARVI 23	B2	15498	32.65
10/20/05	67950	250974	KIMARVI 22	B2	08239	35.11
10/20/05	67954	250974	JENCAR 72	B2	10416	31.08
10/21/05	67968	250974	VINAN 20	B2	0014	32.81
10/21/05	67969	250974	MATIS 746	B2	14034	32.07
10/21/05	67970	250974	JFV 1	B2	11613	31.98
10/21/05	67971	250974	LMD 1	B2	09892	35.74
10/21/05	67972	250974	KIMARVI 22	B2	12332	30.63
11/05	67975	250974	JENCAR 67	B2	09831	32.00

CBC
Delivery Report - DR & Approval#

10/24/05

4

From: 10/18/05
To: 10/21/05
Approval# 250974
Generator WFM PROPERTIES BROOKLYN LLC
Origin 214 THRD STREET
BROOKLYN, NY 11215

#Loads 116
TOTAL 3,764.19

<u>Date</u>	<u>Ticket#</u>	<u>Approval #</u>	<u>Truck#</u>	<u>Loc.</u>	<u>Manifest#s.</u>	<u>Net Tons</u>
10/21/05	67980	250974	KIMARVI 23	B2	08782	32.66
10/21/05	67982	250974	TSD 6	B2	07710	34.04
10/21/05	67983	250974	JENCAR 72	B2	10420	30.56
10/21/05	68014	250974	MATIS 746	B2	12319	35.29
10/21/05	68016	250974	VINAN 20	B2	0015	31.85
10/21/05	68017	250974	JFV 1	B2	11387	30.16
10/21/05	68021	250974	JENCAR 67	B2	09832	31.94
10/21/05	68023	250974	LMD 1	B2	09891	29.86
10/21/05	68024	250974	KIMARVI 22	B2	08240	33.50
10/21/05	68025	250974	KIMARVI 23	B2	08781	28.16
10/21/05	68031	250974	JENCAR 72	B2	10421	31.84
10/21/05	68032	250974	TSD 6	B2	07712	30.76
10/21/05	68048	250974	HAPPY 89	B2	14121	34.34
10/21/05	68050	250974	MATIS 746	B2	12318	32.62
10/21/05	68062	250974	VINAN 20	B2	0016	33.68
10/21/05	68063	250974	JFV 1	B2	11386	29.26
10/21/05	68066	250974	JENCAR 67	B2	09833	32.22
10/21/05	68069	250974	LMD 1	B2	09893	32.66
10/21/05	68070	250974	KIMARVI 22	B2	08241	31.53 ✓
10/21/05	68071	250974	KIMARVI 23	B2	08783	33.28

CLEAN EARTH OF CARTERET, INC

24 Middlesex Avenue

Carteret, NJ 07008

(732)-541-8909

INCOMING LOAD TICKET

D 10/18/05

Time 10:43 AM

Ticket# 67602

Approval # 250974

<u>Type of Material</u>	<u>Gross</u>	<u>Tare</u>	<u>Net Tons</u>	<u>#Drums</u>
GASOLINE & # 2 OIL	90,760	25,500	32.63	

WM ID# 3 TOM DURANTE

Signature _____

Bill of Lading#

Manifest# 08252

St. Manifest#

Trans. ID# 143

Transporter TOP SOIL DEPOT INC.

DE-SW Permit#

Trans. Addr. 190 POMPTON PLAINS CROSSROADS
WAYNE, NJ 07470

Driver JULIO

Truck # MATIS 746

Customer ALLIED ENVIRONMENTAL GROUP, INC

Generator WFM PROPERTIES BROOKLYN LLC

Generator Site 214 THIRD STREET
BROOKLYN, NY 11215

Contact 1 STU BERRY

800-969-DIRT

Contact 2 ALLAN PARKER

NOTES 1:

NOTES 2:

THANK YOU

CLEAN EARTH OF CARTERET, INC

24 Middlesex Avenue
Carteret, NJ 07008
(732)-541-8909

INCOMING LOAD TICKET

Date 10/18/05
Time 10:44 AM
Ticket# 67603

Approval # 250974

<u>Type of Material</u>	<u>Gross</u>	<u>Tare</u>	<u>Net Tons</u>	<u>#Drums</u>
GASOLINE & # 2 OIL	90,900	27,000	31.95	

WM ID# 3 TOM DURANTE

Signature 

Bill of Lading#

Manifest# 08237

St. Manifest#

Trans. ID# 143

Transporter TOP SOIL DEPOT INC.

DE-SW Permit#

Trans. Addr. 190 POMPTON PLAINS CROSSROADS
WAYNE, NJ 07470

Driver HENRY

Truck # KIMARVI 22

Customer ALLIED ENVIRONMENTAL GROUP, INC

Generator WFM PROPERTIES BROOKLYN LLC

Generator Site 214 THIRD STREET
BROOKLYN, NY 11215

Contact 1 STU BERRY

800-969-DIRT

Contact 2 ALLAN PARKER

NOTES 1:

NOTES 2:

THANK YOU

CLEAN EARTH OF CARTERET, INC

24 Middlesex Avenue

Carteret, NJ 07008

(732)-541-8909

INCOMING LOAD TICKET

L 10/18/05

Time 10:45 AM

Ticket# 67604

Approval # 250974

Type of Material

Gross

Tare

Net Tons

#Drums

GASOLINE & # 2 OIL

90,820

28,200

31.31

WM ID# 3 TOM DURANTE

Bill of Lading#

Manifest# 08864

St. Manifest#

Trans. ID# 143

Transporter TOP SOIL DEPOT INC.

Trans. Addr. 190 POMPTON PLAINS CROSSROADS
WAYNE, NJ 07470

Signature 

DE-SW Permit#

Driver LUIS

Truck # VINAN 20

Customer ALLIED ENVIRONMENTAL GROUP, INC

Generator WFM PROPERTIES BROOKLYN LLC

Generator Site 214 THIRD STREET
BROOKLYN, NY 11215

Contact 1 STU BERRY

800-969-DIRT

Contact 2 ALLAN PARKER

NOTES 1:

NOTES 2:

THANK YOU

CLEAN EARTH OF CARTERET, INC

24 Middlesex Avenue

Carteret, NJ 07008

(732)-541-8909

INCOMING LOAD TICKET

10/18/05

Time 10:45 AM

Ticket# 67605

Approval # 250974

Type of Material

GASOLINE & # 2 OIL

Gross

83,860

Tare

29,250

Net Tons

27.30

#Drums

WM ID# 3 TOM DURANTE

Bill of Lading#

Manifest# 10391

St. Manifest#

Trans. ID# 143

Transporter TOP SOIL DEPOT INC.

Trans. Addr. 190 POMPTON PLAINS CROSSROADS
WAYNE, NJ 07470

Signature _____

DE-SW Permit#

L ver FAUSTO

Truck # JENCAR 72

Customer ALLIED ENVIRONMENTAL GROUP, INC

Generator WFM PROPERTIES BROOKLYN LLC

Generator Site 214 THIRD STREET
BROOKLYN, NY 11215

Contact 1 STU BERRY

800-969-DIRT

Contact 2 ALLAN PARKER

NOTES 1:

NOTES 2:

THANK YOU

CLEAN EARTH OF CARTERET, INC

24 Middlesex Avenue

Carteret, NJ 07008

(732)-541-8909

INCOMING LOAD TICKET

Date 10/18/05

Time 10:46 AM

Ticket# 67606

Approval # 250974

<u>Type of Material</u>	<u>Gross</u>	<u>Tare</u>	<u>Net Tons</u>	<u>#Drums</u>
GASOLINE & # 2 OIL	90,380	26,000	32.19	

WM ID# 3 TOM DURANTE

Bill of Lading#

Manifest# 09402

St. Manifest#

Trans. ID# 143

Transporter TOP SOIL DEPOT INC.

DE-SW Permit#

Trans. Addr. 190 POMPTON PLAINS CROSSROADS
WAYNE, NJ 07470

Driver SERGIO

Truck # LMD 1

Customer ALLIED ENVIRONMENTAL GROUP, INC

Generator WFM PROPERTIES BROOKLYN LLC

Generator Site 214 THIRD STREET
BROOKLYN, NY 11215

Contact 1 STU BERRY

800-969-DIRT

Contact 2 ALLAN PARKER

NOTES 1:

NOTES 2:

THANK YOU

CLEAN EARTH OF CARTERET, INC

24 Middlesex Avenue
Carteret, NJ 07008
(732)-541-8909

INCOMING LOAD TICKET

10/18/05

Time 10:47 AM

Ticket# 67608

Approval # 250974

Type of Material

GASOLINE & # 2 OIL

Gross

89,900

Tare

29,150

Net Tons

30.38

#Drums

WM ID# 3 TOM DURANTE

Bill of Lading#

Manifest# 10373

St. Manifest#

Trans. ID# 142

Transporter A.B. RECYCLING LLC

Trans. Addr. 190 POMPTON PLAINS CROSSROADS
WAYNE, NJ 07470

Signature 

DE-SW Permit#

Dr CARLOS

Truck # JENCAR 67

Customer ALLIED ENVIRONMENTAL GROUP, INC

Generator WFM PROPERTIES BROOKLYN LLC

Generator Site 214 THIRD STREET
BROOKLYN, NY 11215

Contact 1 STU BERRY

800-969-DIRT

Contact 2 ALLAN PARKER

NOTES 1:

NOTES 2:

THANK YOU

CLEAN EARTH OF CARTERET, INC

24 Middlesex Avenue

Carteret, NJ 07008

(732)-541-8909

INCOMING LOAD TICKET

10/18/05

Time 10:48 AM

Ticket# 67610

Approval # 250974

Type of Material

GASOLINE & # 2 OIL

Gross

93,100

Tare

27,050

Net Tons

33.02

#Drums

WM ID# 3 TOM DURANTE

Signature _____

Bill of Lading#

Manifest# 07550

St. Manifest#

Trans. ID# 143

Transporter TOP SOIL DEPOT INC.

DE-SW Permit#

Trans. Addr. 190 POMPTON PLAINS CROSSROADS
WAYNE, NJ 07470

ver BOLIVAR

Truck # SM 02

Customer ALLIED ENVIRONMENTAL GROUP, INC

Generator WFM PROPERTIES BROOKLYN LLC

Generator Site 214 THIRD STREET
BROOKLYN, NY 11215

Contact 1 STU BERRY

800-969-DIRT

Contact 2 ALLAN PARKER

NOTES 1:

NOTES 2:

THANK YOU

CLEAN EARTH OF CARTERET, INC

24 Middlesex Avenue

Carteret, NJ 07008

(732)-541-8909

INCOMING LOAD TICKET

e 10/18/05

Time 10:49 AM

Ticket# 67611

Approval # 250974

<u>Type of Material</u>	<u>Gross</u>	<u>Tare</u>	<u>Net Tons</u>	<u>#Drums</u>
GASOLINE & # 2 OIL	90,120	28,450	30.84	

WM ID# 3 TOM DURANTE

Bill of Lading#

Manifest# 7808

St. Manifest#

Trans. ID# 143

Transporter TOP SOIL DEPOT INC.

DE-SW Permit#

Trans. Addr. 190 POMPTON PLAINS CROSSROADS
WAYNE, NJ 07470

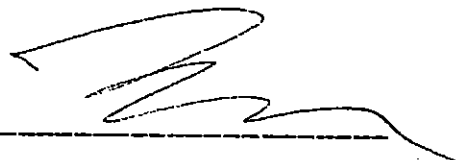

Signature_____

ver ROMULO

Truck # RB 1

Customer ALLIED ENVIRONMENTAL GROUP, INC

Generator WFM PROPERTIES BROOKLYN LLC

Generator Site 214 THIRD STREET
BROOKLYN, NY 11215

Contact 1 STU BERRY

800-969-DIRT

Contact 2 ALLAN PARKER

NOTES 1:

NOTES 2:

THANK YOU

CLEAN EARTH OF CARTERET, INC

24 Middlesex Avenue

Carteret, NJ 07008

(732)-541-8909

INCOMING LOAD TICKET

10/18/05

Time 10:49 AM

Ticket# 67612

Approval # 250974

<u>Type of Material</u>	<u>Gross</u>	<u>Tare</u>	<u>Net Tons</u>	<u>#Drums</u>
GASOLINE & # 2 OIL	93,980	28,450	32.76	

WM ID# 3 TOM DURANTE

Bill of Lading#

Manifest# 7869

St. Manifest#

Trans. ID# 143

Transporter TOP SOIL DEPOT INC.

DE-SW Permit#

Trans. Addr. 190 POMPTON PLAINS CROSSROADS
WAYNE, NJ 07470

Driver JORGE

Truck # JFV 1

Customer ALLIED ENVIRONMENTAL GROUP, INC

Generator WFM PROPERTIES BROOKLYN LLC

Generator Site 214 THIRD STREET
BROOKLYN, NY 11215

Contact 1 STU BERRY

800-969-DIRT

Contact 2 ALLAN PARKER

NOTES 1:

NOTES 2:

THANK YOU

CLEAN EARTH OF CARTERET, INC

24 Middlesex Avenue

Carteret, NJ 07008

(732)-541-8909

INCOMING LOAD TICKET

DATE 10/18/05

Time 10:50 AM

Ticket# 67613

Approval # 250974

<u>Type of Material</u>	<u>Gross</u>	<u>Tare</u>	<u>Net Tons</u>	<u>#Drums</u>
GASOLINE & # 2 OIL	97,000	29,050	33.98	

WM ID# 3 TOM DURANTE

Bill of Lading#

Manifest# 08775

St. Manifest#

Trans. ID# 143

Transporter TOP SOIL DEPOT INC.

DE-SW Permit#

Trans. Addr. 190 POMPTON PLAINS CROSSROADS
WAYNE, NJ 07470

Driver JUAN

Truck # KIMARVI 23

Customer ALLIED ENVIRONMENTAL GROUP, INC

Generator WFM PROPERTIES BROOKLYN LLC

Generator Site 214 THIRD STREET
BROOKLYN, NY 11215

Contact 1 STU BERRY

800-969-DIRT

Contact 2 ALLAN PARKER

NOTES 1:

NOTES 2:

THANK YOU

CLEAN EARTH OF CARTERET, INC

24 Middlesex Avenue

Carteret, NJ 07008

(732)-541-8909

INCOMING LOAD TICKET

D 10/18/05

Time 11:06 AM

Ticket# 67627

Approval # 250974

<u>Type of Material</u>	<u>Gross</u>	<u>Tare</u>	<u>Net Tons</u>	<u>#Drums</u>
GASOLINE & # 2 OIL	96,000	27,400	34.30	

WM ID# 3 TOM DURANTE

Signature_____

Bill of Lading#

Manifest# 09681

St. Manifest#

Trans. ID# 143

Transporter TOP SOIL DEPOT INC.

DE-SW Permit#

Trans. Addr. 190 POMPTON PLAINS CROSSROADS
WAYNE, NJ 07470

D. Jr JOSEPH

Truck # CRG 4

Customer ALLIED ENVIRONMENTAL GROUP, INC

Generator WFM PROPERTIES BROOKLYN LLC

Generator Site 214 THIRD STREET
BROOKLYN, NY 11215

Contact 1 STU BERRY

800-969-DIRT

Contact 2 ALLAN PARKER

NOTES 1:

NOTES 2:

THANK YOU

CLEAN EARTH OF CARTERET, INC

24 Middlesex Avenue

Carteret, NJ 07008

(732)-541-8909

INCOMING LOAD TICKET

10/18/05

Time 11:52 AM

Ticket# 67636

Approval # 250974

<u>Type of Material</u>	<u>Gross</u>	<u>Tare</u>	<u>Net Tons</u>	<u>#Drums</u>
GASOLINE & # 2 OIL	97,760	27,520	35.12	

WM ID# 3 TOM DURANTE

Bill of Lading#

Manifest# 09682

St. Manifest#

Trans. ID# 143

Transporter TOP SOIL DEPOT INC.

Trans. Addr. 190 POMPTON PLAINS CROSSROADS
WAYNE, NJ 07470

Signature 

DE-SW Permit#

Driver ROLANDO

Truck # CRG 19

Customer ALLIED ENVIRONMENTAL GROUP, INC

Generator WFM PROPERTIES BROOKLYN LLC

Generator Site 214 THIRD STREET
BROOKLYN, NY 11215

Contact 1 STU BERRY

800-969-DIRT

Contact 2 ALLAN PARKER

NOTES 1:

NOTES 2:

THANK YOU

CLEAN EARTH OF CARTERET, INC

24 Middlesex Avenue

Carteret, NJ 07008

(732)-541-8909

INCOMING LOAD TICKET

10/18/05

Time 11:55 AM

Ticket# 67639

Approval # 250974

Type of Material

Gross

Tare

Net Tons

#Drums

GASOLINE & # 2 OIL

91,760

25,500

33.13

WM ID# 3 TOM DURANTE

Bill of Lading#

Manifest# 08254

St. Manifest#

Trans. ID# 143

Transporter TOP SOIL DEPOT INC.

**Trans. Addr. 190 POMPTON PLAINS CROSSROADS
WAYNE, NJ 07470**

Signature 

DE-SW Permit#

Dr JULIO

Truck # MATIS 746

Customer ALLIED ENVIRONMENTAL GROUP, INC

Generator WFM PROPERTIES BROOKLYN LLC

**Generator Site 214 THIRD STREET
BROOKLYN, NY 11215**

Contact 1 STU BERRY

800-969-DIRT

Contact 2 ALLAN PARKER

NOTES 1:

NOTES 2:

THANK YOU

CLEAN EARTH OF CARTERET, INC

24 Middlesex Avenue

Carteret, NJ 07008

(732)-541-8909

INCOMING LOAD TICKET

L 10/18/05

Time 11:56 AM

Ticket# 67640

Approval # 250974

<u>Type of Material</u>	<u>Gross</u>	<u>Tare</u>	<u>Net Tons</u>	<u>#Drums</u>
GASOLINE & # 2 OIL	95,640	27,000	34.32	

WM ID# 3 TOM DURANTE

Bill of Lading#

Manifest# 08233

St. Manifest#

Trans. ID# 143

Transporter TOP SOIL DEPOT INC.

DE-SW Permit#

**Trans. Addr. 190 POMPTON PLAINS CROSSROADS
WAYNE, NJ 07470**

Driver HENRY

Truck # KIMARVI 22

Customer ALLIED ENVIRONMENTAL GROUP, INC

Generator WFM PROPERTIES BROOKLYN LLC

**Generator Site 214 THIRD STREET
BROOKLYN, NY 11215**

Contact 1 STU BERRY

800-969-DIRT

Contact 2 ALLAN PARKER

NOTES 1:

NOTES 2:

THANK YOU

CLEAN EARTH OF CARTERET, INC

24 Middlesex Avenue

Carteret, NJ 07008

(732)-541-8909

INCOMING LOAD TICKET

Date 10/18/05

Time 11:57 AM

Ticket# 67641

Approval # 250974

Type of Material

GASOLINE & # 2 OIL

Gross

97,040

Tare

28,200

Net Tons

34.42

#Drums

WM ID# 3 TOM DURANTE

Bill of Lading#

Manifest# 08865

St. Manifest#

Trans. ID# 143

Transporter TOP SOIL DEPOT INC.

Trans. Addr. 190 POMPTON PLAINS CROSSROADS
WAYNE, NJ 07470

Signature _____

DE-SW Permit#

Driver LUIS

Truck # VINAN 20

Customer ALLIED ENVIRONMENTAL GROUP, INC

Generator WFM PROPERTIES BROOKLYN LLC

Generator Site 214 THIRD STREET
BROOKLYN, NY 11215

Contact 1 STU BERRY

800-969-DIRT

Contact 2 ALLAN PARKER

NOTES 1:

NOTES 2:

THANK YOU

CLEAN EARTH OF CARTERET, INC

24 Middlesex Avenue
Carteret, NJ 07008
(732)-541-8909

INCOMING LOAD TICKET

9 10/18/05
Time 11:58 AM
Ticket# 67642

Approval # 250974

<u>Type of Material</u>	<u>Gross</u>	<u>Tare</u>	<u>Net Tons</u>	<u>#Drums</u>
GASOLINE & # 2 OIL	88,780	29,250	29.76	

WM ID# 3 TOM DURANTE
Bill of Lading#
Manifest# 10390
St. Manifest#

Signature 

Trans. ID# 143
Transporter TOP SOIL DEPOT INC.
Trans. Addr. 190 POMPTON PLAINS CROSSROADS
WAYNE, NJ 07470

DE-SW Permit#

Driver FAUSTO Truck # JENCAR 72

Customer ALLIED ENVIRONMENTAL GROUP, INC
Generator WFM PROPERTIES BROOKLYN LLC
Generator Site 214 THIRD STREET
BROOKLYN, NY 11215

Contact 1 STU BERRY 800-969-DIRT
Contact 2 ALLAN PARKER

NOTES 1:
NOTES 2:

THANK YOU

CLEAN EARTH OF CARTERET, INC

24 Middlesex Avenue

Carteret, NJ 07008

(732)-541-8909

INCOMING LOAD TICKET

Date 10/18/05

Time 12:36 PM

Ticket# 67643

Approval # 250974

<u>Type of Material</u>	<u>Gross</u>	<u>Tare</u>	<u>Net Tons</u>	<u>#Drums</u>
GASOLINE & # 2 OIL	93,840	31,350	31.24	

WM ID# 3 TOM DURANTE

Signature _____

Bill of Lading#

Manifest# 07810

St. Manifest#

Trans. ID# 143

Transporter TOP SOIL DEPOT INC.

DE-SW Permit#

Trans. Addr. 190 POMPTON PLAINS CROSSROADS
WAYNE, NJ. 07470

Driver ANGEL

Truck # BULLDOS 09

Customer ALLIED ENVIRONMENTAL GROUP, INC

Generator WFM PROPERTIES BROOKLYN LLC

Generator Site 214 THIRD STREET
BROOKLYN, NY 11215

Contact 1 STU BERRY

800-969-DIRT

Contact 2 ALLAN PARKER

NOTES 1:

NOTES 2:

THANK YOU

CLEAN EARTH OF CARTERET, INC

24 Middlesex Avenue

Carteret, NJ 07008

(732)-541-8909

INCOMING LOAD TICKET

Date 10/18/05

Time 12:37 PM

Ticket# 67644

Approval # 250974

<u>Type of Material</u>	<u>Gross</u>	<u>Tare</u>	<u>Net Tons</u>	<u>#Drums</u>
GASOLINE & # 2 OIL	95,120	29,150	32.98	

WM ID# 3 TOM DURANTE

Signature 

Bill of Lading#

Manifest# 10371

St. Manifest#

Trans. ID# 142

Transporter A.B. RECYCLING LLC

DE-SW Permit#

Trans. Addr. 190 POMPTON PLAINS CROSSROADS
WAYNE, NJ 07470

Driver CARLOS

Truck # JENCAR 67

Customer ALLIED ENVIRONMENTAL GROUP, INC

Generator WFM PROPERTIES BROOKLYN LLC

Generator Site 214 THIRD STREET
BROOKLYN, NY 11215

Contact 1 STU BERRY

800-969-DIRT

Contact 2 ALLAN PARKER

NOTES 1:

NOTES 2:

THANK YOU

CLEAN EARTH OF CARTERET, INC

24 Middlesex Avenue

Carteret, NJ 07008

(732)-541-8909

INCOMING LOAD TICKET

10/18/05

Time 12:37 PM

Ticket# 67645

Approval # 250974

<u>Type of Material</u>	<u>Gross</u>	<u>Tare</u>	<u>Net Tons</u>	<u>#Drums</u>
GASOLINE & # 2 OIL	96,940	26,000	35.47	

WM ID# 3 TOM DURANTE

Bill of Lading#

Manifest# 09408

St. Manifest#

Trans. ID# 143

Transporter TOP SOIL DEPOT INC.

DE-SW Permit#

Trans. Addr. 190 POMPTON PLAINS CROSSROADS
WAYNE, NJ 07470

Driver SERGIO

Truck # LMD 1

Customer ALLIED ENVIRONMENTAL GROUP, INC

Generator WFM PROPERTIES BROOKLYN LLC

Generator Site 214 THIRD STREET
BROOKLYN, NY 11215

Contact 1 STU BERRY

800-969-DIRT

Contact 2 ALLAN PARKER

NOTES 1:

NOTES 2:

THANK YOU

CLEAN EARTH OF CARTERET, INC

24 Middlesex Avenue

Carteret, NJ 07008

(732)-541-8909

INCOMING LOAD TICKET

De 10/18/05

Time 12:39 PM

Ticket# 67647

Approval # 250974

<u>Type of Material</u>	<u>Gross</u>	<u>Tare</u>	<u>Net Tons</u>	<u>#Drums</u>
GASOLINE & # 2 OIL	93,900	27,050	33.42	

WM ID# 3 TOM DURANTE

Signature _____

Bill of Lading#

Manifest# 07549

St. Manifest#

Trans. ID# 143

Transporter TOP SOIL DEPOT INC.

DE-SW Permit#

Trans. Addr. 190 POMPTON PLAINS CROSSROADS
WAYNE, NJ 07470

Di r BOLIVAR

Truck # SM 02

Customer ALLIED ENVIRONMENTAL GROUP, INC

Generator WFM PROPERTIES BROOKLYN LLC

Generator Site 214 THIRD STREET
BROOKLYN, NY 11215

Contact 1 STU BERRY

800-969-DIRT

Contact 2 ALLAN PARKER

NOTES 1:

NOTES 2:

THANK YOU

CLEAN EARTH OF CARTERET, INC

24 Middlesex Avenue

Carteret, NJ 07008

(732)-541-8909

INCOMING LOAD TICKET

10/18/05

Time 12:42 PM

Ticket# 67653

Approval # 250974

<u>Type of Material</u>	<u>Gross</u>	<u>Tare</u>	<u>Net Tons</u>	<u>#Drums</u>
GASOLINE & # 2 OIL	89,700	28,450	30.62	

WM ID# 3 TOM DURANTE

Bill of Lading#

Manifest# 7806

St. Manifest#

Trans. ID# 143

Transporter TOP SOIL DEPOT INC.

DE-SW Permit#

Trans. Addr. 190 POMPTON PLAINS CROSSROADS
WAYNE, NJ 07470

Driver ROMULO

Truck # RB 1

Customer ALLIED ENVIRONMENTAL GROUP, INC

Generator WFM PROPERTIES BROOKLYN LLC

Generator Site 214 THIRD STREET
BROOKLYN, NY 11215

Contact 1 STU BERRY

800-969-DIRT

Contact 2 ALLAN PARKER

NOTES 1:

NOTES 2:

THANK YOU

CLEAN EARTH OF CARTERET, INC

24 Middlesex Avenue
Carteret, NJ 07008
(732)-541-8909

INCOMING LOAD TICKET

Date 10/18/05

Time 12:42 PM

Ticket# 67654

Approval # 250974

Type of Material

GASOLINE & # 2 OIL

Gross

94,140

Tare

28,450

Net Tons

32.84

#Drums

WM ID# 3 TOM DURANTE

Signature 

Bill of Lading#

Manifest# 7870

St. Manifest#

Trans. ID# 143

Transporter TOP SOIL DEPOT INC.

DE-SW Permit#

Trans. Addr. 190 POMPTON PLAINS CROSSROADS
WAYNE, NJ 07470

Driver JORGE

Truck # JFV 1

Customer ALLIED ENVIRONMENTAL GROUP, INC

Generator WFM PROPERTIES BROOKLYN LLC

Generator Site 214 THIRD STREET
BROOKLYN, NY 11215

Contact 1 STU BERRY

800-969-DIRT

Contact 2 ALLAN PARKER

NOTES 1:

NOTES 2:

THANK YOU

CLEAN EARTH OF CARTERET, INC

24 Middlesex Avenue

Carteret, NJ 07008

(732)-541-8909

INCOMING LOAD TICKET

L 10/18/05

Time 12:49 PM

Ticket# 67659

Approval # 250974

<u>Type of Material</u>	<u>Gross</u>	<u>Tare</u>	<u>Net Tons</u>	<u>#Drums</u>
GASOLINE & # 2 OIL	94,660	29,050	32.80	

WM ID# 3 TOM DURANTE

Bill of Lading#

Manifest# 08774

St. Manifest#

Signature _____

Trans. ID# 143

Transporter TOP SOIL DEPOT INC.

DE-SW Permit#

Trans. Addr. 190 POMPTON PLAINS CROSSROADS
WAYNE, NJ 07470

Dr JUAN

Truck # KIMARVI 23

Customer ALLIED ENVIRONMENTAL GROUP, INC

Generator WFM PROPERTIES BROOKLYN LLC

Generator Site 214 THIRD STREET
BROOKLYN, NY 11215

Contact 1 STU BERRY

800-969-DIRT

Contact 2 ALLAN PARKER

NOTES 1:

NOTES 2:

THANK YOU

CLEAN EARTH OF CARTERET, INC

24 Middlesex Avenue

Carteret, NJ 07008

(732)-541-8909

INCOMING LOAD TICKET

10/18/05

Time 12:50 PM

Ticket# 67661

Approval # 250974

<u>Type of Material</u>	<u>Gross</u>	<u>Tare</u>	<u>Net Tons</u>	<u>#Drums</u>
GASOLINE & # 2 OIL	99,760	27,000	36.38	

WM ID# 3 TOM DURANTE

Bill of Lading#

Manifest# 08153

St. Manifest#

Trans. ID# 143

Transporter TOP SOIL DEPOT INC.

DE-SW Permit#

Trans. Addr. 190 POMPTON PLAINS CROSSROADS
WAYNE, NJ 07470

Signature _____

Driver JUAN

Truck # JULIMA 25

Customer ALLIED ENVIRONMENTAL GROUP, INC

Generator WFM PROPERTIES BROOKLYN LLC

Generator Site 214 THIRD STREET
BROOKLYN, NY 11215

Contact 1 STU BERRY

800-969-DIRT

Contact 2 ALLAN PARKER

NOTES 1:

NOTES 2:

THANK YOU

CLEAN EARTH OF CARTERET, INC

24 Middlesex Avenue

Carteret, NJ 07008

(732)-541-8909

INCOMING LOAD TICKET

10/18/05

Time 12:52 PM

Ticket# 67665

Approval # 250974

<u>Type of Material</u>	<u>Gross</u>	<u>Tare</u>	<u>Net Tons</u>	<u>#Drums</u>
GASOLINE & # 2 OIL	88,480	27,400	30.54	

WM ID# 3 TOM DURANTE

Bill of Lading#

Manifest# 09678

St. Manifest#

Signature _____

Trans. ID# 143

Transporter TOP SOIL DEPOT INC.

DE-SW Permit#

Trans. Addr. 190 POMPTON PLAINS CROSSROADS
WAYNE, NJ 07470

Dr JOSEPH

Truck # CRG 4

Customer ALLIED ENVIRONMENTAL GROUP, INC

Generator WFM PROPERTIES BROOKLYN LLC

Generator Site 214 THIRD STREET
BROOKLYN, NY 11215

Contact 1 STU BERRY

800-969-DIRT

Contact 2 ALLAN PARKER

NOTES 1:

NOTES 2:

THANK YOU

CLEAN EARTH OF CARTERET, INC

24 Middlesex Avenue

Carteret, NJ 07008

(732)-541-8909

INCOMING LOAD TICKET

L 10/18/05

Time 1:27 PM

Ticket# 67670

Approval # 250974

<u>Type of Material</u>	<u>Gross</u>	<u>Tare</u>	<u>Net Tons</u>	<u>#Drums</u>
GASOLINE & # 2 OIL	89,260	27,520	30.87	

WM ID# 3 **TOM DURANTE**

Bill of Lading#

Manifest# 09683

St. Manifest#

Trans. ID# 143

Transporter TOP SOIL DEPOT INC.

DE-SW Permit#

Trans. Addr. 190 POMPTON PLAINS CROSSROADS
WAYNE, NJ 07470

Dr. ROLANDO

Truck # CRG 19

Customer ALLIED ENVIRONMENTAL GROUP, INC

Generator WFM PROPERTIES BROOKLYN LLC

Generator Site 214 THIRD STREET
BROOKLYN, NY 11215

Contact 1 STU BERRY

800-969-DIRT

Contact 2 ALLAN PARKER

NOTES 1:

NOTES 2:

THANK YOU

CLEAN EARTH OF CARTERET, INC

24 Middlesex Avenue

Carteret, NJ 07008

(732)-541-8909

INCOMING LOAD TICKET

10/18/05

Time 1:28 PM

Ticket# 67671

Approval # 250974

<u>Type of Material</u>	<u>Gross</u>	<u>Tare</u>	<u>Net Tons</u>	<u>#Drums</u>
GASOLINE & # 2 OIL	87,540	25,500	31.02	

WM ID# 3 TOM DURANTE

Bill of Lading#

Manifest# 08253

St. Manifest#

Signature 

Trans. ID# 143

Transporter TOP SOIL DEPOT INC.

DE-SW Permit#

Trans. Addr. 190 POMPTON PLAINS CROSSROADS
WAYNE, NJ 07470

Driver JULIO

Truck # MATIS 746

Customer ALLIED ENVIRONMENTAL GROUP, INC

Generator WFM PROPERTIES BROOKLYN LLC

Generator Site 214 THIRD STREET
BROOKLYN, NY 11215

Contact 1 STU BERRY

800-969-DIRT

Contact 2 ALLAN PARKER

NOTES 1:

NOTES 2:

THANK YOU

CLEAN EARTH OF CARTERET, INC

24 Middlesex Avenue

Carteret, NJ 07008

(732)-541-8909

INCOMING LOAD TICKET

L 10/18/05

Time 1:29 PM

Ticket# 67673

Approval # 250974

Type of Material

Gross

Tare

Net Tons

#Drums

GASOLINE & # 2 OIL

95,660

27,000

34.33

WM ID# 3 TOM DURANTE

Bill of Lading#

Manifest# 08234

St. Manifest#

Signature 

Trans. ID# 143

Transporter TOP SOIL DEPOT INC.

DE-SW Permit#

Trans. Addr. 190 POMPTON PLAINS CROSSROADS
WAYNE, NJ 07470

Driver HENRY

Truck # KIMARVI 22

Customer ALLIED ENVIRONMENTAL GROUP, INC

Generator WFM PROPERTIES BROOKLYN LLC

Generator Site 214 THIRD STREET
BROOKLYN, NY 11215

Contact 1 STU BERRY

800-969-DIRT

Contact 2 ALLAN PARKER

NOTES 1:

NOTES 2:

THANK YOU

CLEAN EARTH OF CARTERET, INC

24 Middlesex Avenue

Carteret, NJ 07008

(732)-541-8909

INCOMING LOAD TICKET

10/18/05

1:45 PM

Ticket# 67684

Approval # 250974

<u>Type of Material</u>	<u>Gross</u>	<u>Tare</u>	<u>Net Tons</u>	<u>#Drums</u>
GASOLINE & # 2 OIL	95,840	28,200	33.82	

WM ID# 3 TOM DURANTE

Signature 

Bill of Lading#

Manifest# 08866

St. Manifest#

Trans. ID# 143

Transporter TOP SOIL DEPOT INC.

DE-SW Permit#

Trans. Addr. 190 POMPTON PLAINS CROSSROADS
WAYNE, NJ 07470

Driver LUIS

Truck # VINAN 20

Customer ALLIED ENVIRONMENTAL GROUP, INC

Generator WFM PROPERTIES BROOKLYN LLC

Generator Site 214 THIRD STREET
BROOKLYN, NY 11215

Contact 1 STU BERRY

800-969-DIRT

Contact 2 ALLAN PARKER

NOTES 1:

NOTES 2:

THANK YOU

CLEAN EARTH OF CARTERET, INC

24 Middlesex Avenue

Carteret, NJ 07008

(732)-541-8909

INCOMING LOAD TICKET

Date 10/18/05

Time 2:01 PM

Ticket# 67687

Approval # 250974

<u>Type of Material</u>	<u>Gross</u>	<u>Tare</u>	<u>Net Tons</u>	<u>#Drums</u>
GASOLINE & # 2 OIL	92,320	29,250	31.54	

WM ID# 3 TOM DURANTE

Signature _____

Bill of Lading#

Manifest# 10414

St. Manifest#

Trans. ID# 142

Transporter A.B. RECYCLING LLC

DE-SW Permit#

Trans. Addr. 190 POMPTON PLAINS CROSSROADS
WAYNE, NJ 07470

Driver FAUSTO

Truck # JENCAR 72

Customer ALLIED ENVIRONMENTAL GROUP, INC

Generator WFM PROPERTIES BROOKLYN LLC

Generator Site 214 THIRD STREET
BROOKLYN, NY 11215

Contact 1 STU BERRY

800-969-DIRT

Contact 2 ALLAN PARKER

NOTES 1:

NOTES 2:

THANK YOU

CLEAN EARTH OF CARTERET, INC

24 Middlesex Avenue

Carteret, NJ 07008

(732)-541-8909

INCOMING LOAD TICKET

Date 10/18/05

Time 2:02 PM

Ticket# 67688

Approval # 250974

<u>Type of Material</u>	<u>Gross</u>	<u>Tare</u>	<u>Net Tons</u>	<u>#Drums</u>
GASOLINE & # 2 OIL	98,420	29,150	34.63	

WM ID# 3 TOM DURANTE

Signature 

Bill of Lading#

Manifest# 10370

St. Manifest#

Trans. ID# 142

Transporter A.B. RECYCLING LLC

DE-SW Permit#

Trans. Addr. 190 POMPTON PLAINS CROSSROADS
WAYNE, NJ 07470

Dri CARLOS

Truck # JENCAR 67

Customer ALLIED ENVIRONMENTAL GROUP, INC

Generator WFM PROPERTIES BROOKLYN LLC

Generator Site 214 THIRD STREET
BROOKLYN, NY 11215

Contact 1 STU BERRY

800-969-DIRT

Contact 2 ALLAN PARKER

NOTES 1:

NOTES 2:

THANK YOU

CLEAN EARTH OF CARTERET, INC

24 Middlesex Avenue

Carteret, NJ 07008

(732)-541-8909

INCOMING LOAD TICKET

Date 10/18/05

Time 2:03 PM

Ticket# 67689

Approval # 250974

<u>Type of Material</u>	<u>Gross</u>	<u>Tare</u>	<u>Net Tons</u>	<u>#Drums</u>
GASOLINE & # 2 OIL	92,880	26,000	33.44	

WM ID# 3 TOM DURANTE

Signature 

Bill of Lading#

Manifest# 09407

St. Manifest#

Trans. ID# 143

Transporter TOP SOIL DEPOT INC.

DE-SW Permit#

Trans. Addr. 190 POMPTON PLAINS CROSSROADS
WAYNE, NJ 07470

Driver SERGIO

Truck # LMD 1

Customer ALLIED ENVIRONMENTAL GROUP, INC

Generator WFM PROPERTIES BROOKLYN LLC

Generator Site 214 THIRD STREET
BROOKLYN, NY 11215

Contact 1 STU BERRY

800-969-DIRT

Contact 2 ALLAN PARKER

NOTES 1:

NOTES 2:

THANK YOU

CLEAN EARTH OF CARTERET, INC

24 Middlesex Avenue

Carteret, NJ 07008

(732)-541-8909

INCOMING LOAD TICKET

10/18/05

2:17 PM

Ticket# 67693

Approval # 250974

Type of Material

Gross

Tare

Net Tons

#Drums

GASOLINE & # 2 OIL

99,440

29,050

35.20

WM ID# 3 TOM DURANTE

Bill of Lading#

Manifest# 08773

St. Manifest#

Signature 

Trans. ID# 143

Transporter TOP SOIL DEPOT INC.

Trans. Addr. 190 POMPTON PLAINS CROSSROADS
WAYNE, NJ 07470

DE-SW Permit#

D JUAN

Truck # KIMARVI 23

Customer ALLIED ENVIRONMENTAL GROUP, INC

Generator WFM PROPERTIES BROOKLYN LLC

Generator Site 214 THIRD STREET
BROOKLYN, NY 11215

Contact 1 STU BERRY

800-969-DIRT

Contact 2 ALLAN PARKER

NOTES 1:

NOTES 2:

THANK YOU

CLEAN EARTH OF CARTERET, INC

24 Middlesex Avenue

Carteret, NJ 07008

(732)-541-8909

INCOMING LOAD TICKET

10/18/05

Tin 3:00 PM

Ticket# 67694

Approval # 250974

Type of Material

GASOLINE & # 2 OIL

Gross

93,360

Tare

28,450

Net Tons

32.45

#DrumsSignature 

WM ID# 3 TOM DURANTE

Bill of Lading#

Manifest# 7871

St. Manifest#

Trans. ID# 143

Transporter TOP SOIL DEPOT INC.

Trans. Addr. 190 POMPTON PLAINS CROSSROADS
WAYNE, NJ 07470

DE-SW Permit#

Driver: JORGE

Truck # JFV 1

Customer ALLIED ENVIRONMENTAL GROUP, INC

Generator WFM PROPERTIES BROOKLYN LLC

Generator Site 214 THIRD STREET
BROOKLYN, NY 11215

Contact 1 STU BERRY

800-969-DIRT

Contact 2 ALLAN PARKER

NOTES 1:

NOTES 2:

THANK YOU

CLEAN EARTH OF CARTERET, INC

24 Middlesex Avenue

Carteret, NJ 07008

(732)-541-8909

INCOMING LOAD TICKET

Date 10/18/05

Time 3:03 PM

Ticket# 67699

Approval # 250974

<u>Type of Material</u>	<u>Gross</u>	<u>Tare</u>	<u>Net Tons</u>	<u>#Drums</u>
GASOLINE & # 2 OIL	84,780	27,000	28.89	

NM ID# 3 TOM DURANTE

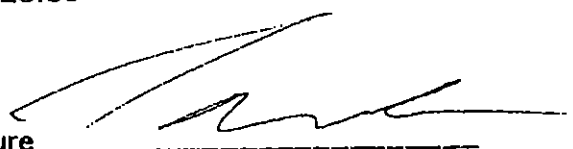
Signature 

Bill of Lading#

Manifest# 08154

St. Manifest#

Trans. ID# 143

Transporter TOP SOIL DEPOT INC.

DE-SW Permit#

Trans. Addr. 190 POMPTON PLAINS CROSSROADS
WAYNE, NJ 07470

Driver JUAN

Truck # JULIMA 25

Customer ALLIED ENVIRONMENTAL GROUP, INC

Generator WFM PROPERTIES BROOKLYN LLC

Generator Site 214 THIRD STREET
BROOKLYN, NY 11215

Contact 1 STU BERRY

800-969-DIRT

Contact 2 ALLAN PARKER

NOTES 1:

NOTES 2:

THANK YOU

CLEAN EARTH OF CARTERET, INC

24 Middlesex Avenue

Carteret, NJ 07008

(732)-541-8909

INCOMING LOAD TICKET

Date 10/18/05

Time 3:05 PM

Ticket# 67702

Approval # 250974

<u>Type of Material</u>	<u>Gross</u>	<u>Tare</u>	<u>Net Tons</u>	<u>#Drums</u>
GASOLINE & # 2 OIL	83,900	27,400	28.25	

WM ID# 3 TOM DURANTE

Bill of Lading#

Manifest# 09679

St. Manifest#

Trans. ID# 143

Transporter TOP SOIL DEPOT INC.

Trans. Addr. 190 POMPTON PLAINS CROSSROADS
WAYNE, NJ 07470

Signature 

DE-SW Permit#

Driver JOSEPH

Truck # CRG 4

Customer ALLIED ENVIRONMENTAL GROUP, INC

Generator WFM PROPERTIES BROOKLYN LLC

Generator Site 214 THIRD STREET
BROOKLYN, NY 11215

Contact 1 STU BERRY

800-969-DIRT

Contact 2 ALLAN PARKER

NOTES 1:

NOTES 2:

THANK YOU

CLEAN EARTH OF CARTERET, INC

24 Middlesex Avenue

Carteret, NJ 07008

(732)-541-8909

INCOMING LOAD TICKET

Date 10/18/05

Time 3:06 PM

Ticket# 67703

Approval # 250974

<u>Type of Material</u>	<u>Gross</u>	<u>Tare</u>	<u>Net Tons</u>	<u>#Drums</u>
GASOLINE & # 2 OIL	88,340	27,520	30.41	

WM ID# 3 TOM DURANTE

Signature _____

Bill of Lading#

Manifest# 09684

St. Manifest#

Trans. ID# 143

Transporter TOP SOIL DEPOT INC.

DE-SW Permit#

Trans. Addr. 190 POMPTON PLAINS CROSSROADS
WAYNE, NJ 07470

Driver ROLANDO

Truck # CRG 19

Customer ALLIED ENVIRONMENTAL GROUP, INC

Generator WFM PROPERTIES BROOKLYN LLC

Generator Site 214 THIRD STREET
BROOKLYN, NY 11215

Contact 1 STU BERRY

800-969-DIRT

Contact 2 ALLAN PARKER

NOTES 1:

NOTES 2:

THANK YOU

CLEAN EARTH OF CARTERET, INC

24 Middlesex Avenue
Carteret, NJ 07008
(732)-541-8909

INCOMING LOAD TICKET

Date 10/18/05
Time 3:17 PM
Ticket# 67707

Approval # 250974

<u>Type of Material</u>	<u>Gross</u>	<u>Tare</u>	<u>Net Tons</u>	<u>#Drums</u>
GASOLINE & # 2 OIL	87,560	28,450	29.56	

Signature 

WM ID# 3 TOM DURANTE

Bill of Lading#

Manifest# 7807

St. Manifest#

Trans. ID# 143

Transporter TOP SOIL DEPOT INC.

DE-SW Permit#

Trans. Addr. 190 POMPTON PLAINS CROSSROADS
WAYNE, NJ 07470

Driver ROMULO

Truck # RB 1

Customer ALLIED ENVIRONMENTAL GROUP, INC

Generator WFM PROPERTIES BROOKLYN LLC

Generator Site 214 THIRD STREET
BROOKLYN, NY 11215

Contact 1 STU BERRY

800-969-DIRT

Contact 2 ALLAN PARKER

NOTES 1:

NOTES 2:

THANK YOU

CLEAN EARTH OF CARTERET, INC

24 Middlesex Avenue
Carteret, NJ 07008
(732)-541-8909

INCOMING LOAD TICKET

Date 10/18/05
Time 3:18 PM
Ticket# 67708

Approval # 250974

Type of Material	Gross	Tare	Net Tons	#Drums
GASOLINE & # 2 OIL	90,420	27,050	31.68	

WM ID# 3 TOM DURANTE
Bill of Lading#
Manifest# 07548
St. Manifest#

Signature 

Trans. ID# 143
Transporter TOP SOIL DEPOT INC.
Trans. Addr. 190 POMPTON PLAINS CROSSROADS
WAYNE, NJ 07470

DE-SW Permit#

Dr BOLIVAR Truck # SM 02
Customer ALLIED ENVIRONMENTAL GROUP, INC
Generator WFM PROPERTIES BROOKLYN LLC
Generator Site 214 THIRD STREET
BROOKLYN, NY 11215

Contact 1 STU BERRY 800-969-DIRT
Contact 2 ALLAN PARKER

NOTES 1:

NOTES 2:

THANK YOU

CLEAN EARTH OF CARTERET, INC

24 Middlesex Avenue

Carteret, NJ 07008

(732)-541-8909

INCOMING LOAD TICKET

Date 10/19/05

Time 10:31 AM

Ticket# 67718

Approval # 250974

<u>Type of Material</u>	<u>Gross</u>	<u>Tare</u>	<u>Net Tons</u>	<u>#Drums</u>
GASOLINE & # 2 OIL	93,400	28,200	32.60	

WM ID# 3 TOM DURANTE

Signature 

Bill of Lading#

Manifest# 08867

St. Manifest#

Trans. ID# 143

Transporter TOP SOIL DEPOT INC.

DE-SW Permit#

Trans. Addr. 190 POMPTON PLAINS CROSSROADS
WAYNE, NJ 07470

Driver LUIS

Truck # VINAN 20

Customer ALLIED ENVIRONMENTAL GROUP, INC

Generator WFM PROPERTIES BROOKLYN LLC

Generator Site 214 THIRD STREET
BROOKLYN, NY 11215

Contact 1 STU BERRY

800-969-DIRT

Contact 2 ALLAN PARKER

NOTES 1:

NOTES 2:

THANK YOU

CLEAN EARTH OF CARTERET, INC

24 Middlesex Avenue

Carteret, NJ 07008

(732)-541-8909

INCOMING LOAD TICKET

D 10/19/05

Time 10:32 AM

Ticket# 67720

Approval # 250974

<u>Type of Material</u>	<u>Gross</u>	<u>Tare</u>	<u>Net Tons</u>	<u>#Drums</u>
GASOLINE & # 2 OIL	88,780	26,000	31.39	

WM ID# 3 TOM DURANTE

Signature 

Bill of Lading#

Manifest# 09881

St. Manifest#

Trans. ID# 143

Transporter TOP SOIL DEPOT INC.

DE-SW Permit#

Trans. Addr. 190 POMPTON PLAINS CROSSROADS
WAYNE, NJ 07470

D r SERGIO

Truck # LMD 1

Customer ALLIED ENVIRONMENTAL GROUP, INC

Generator WFM PROPERTIES BROOKLYN LLC

Generator Site 214 THIRD STREET
BROOKLYN, NY 11215

Contact 1 STU BERRY

800-969-DIRT

Contact 2 ALLAN PARKER

NOTES 1:

NOTES 2:

THANK YOU

CLEAN EARTH OF CARTERET, INC

24 Middlesex Avenue
Carteret, NJ 07008
(732)-541-8909

INCOMING LOAD TICKET

D 10/19/05
Time 10:32 AM
Ticket# 67721

Approval # 250974

<u>Type of Material</u>	<u>Gross</u>	<u>Tare</u>	<u>Net Tons</u>	<u>#Drums</u>
GASOLINE & # 2 OIL	91,200	27,000	32.10	

WM ID# 3 TOM DURANTE

Signature 

Bill of Lading#

Manifest# 08244

St. Manifest#

Trans. ID# 143

Transporter TOP SOIL DEPOT INC.

DE-SW Permit#

Trans. Addr. 190 POMPTON PLAINS CROSSROADS
WAYNE, NJ 07470

C HENRY

Truck # KIMARVI 22

Customer ALLIED ENVIRONMENTAL GROUP, INC

Generator WFM PROPERTIES BROOKLYN LLC

Generator Site 214 THIRD STREET
BROOKLYN, NY 11215

Contact 1 STU BERRY

800-969-DIRT

Contact 2 ALLAN PARKER

NOTES 1:

NOTES 2:

THANK YOU

CLEAN EARTH OF CARTERET, INC

24 Middlesex Avenue
Carteret, NJ 07008
(732)-541-8909

INCOMING LOAD TICKET

10/19/05

Time 10:35 AM

Ticket# 67722

Approval # 250974

<u>Type of Material</u>	<u>Gross</u>	<u>Tare</u>	<u>Net Tons</u>	<u>#Drums</u>
GASOLINE & # 2 OIL	85,000	29,250	27.88	

WM ID# 3 TOM DURANTE

Bill of Lading#

Manifest# 10417

St. Manifest#

Trans. ID# 143

Transporter TOP SOIL DEPOT INC.

DE-SW Permit#

Trans. Addr. 190 POMPTON PLAINS CROSSROADS
WAYNE, NJ 07470

Signature 

Driver FAUSTO

Truck # JENCAR 72

Customer ALLIED ENVIRONMENTAL GROUP, INC

Generator WFM PROPERTIES BROOKLYN LLC

Generator Site 214 THIRD STREET
BROOKLYN, NY 11215

Contact 1 STU BERRY

800-969-DIRT

Contact 2 ALLAN PARKER

NOTES 1:

NOTES 2:

THANK YOU

CLEAN EARTH OF CARTERET, INC

24 Middlesex Avenue
Carteret, NJ 07008
(732)-541-8909

INCOMING LOAD TICKET

ate 10/19/05
ime 10:36 AM
icket# 67724

approval # 250974

<u>Type of Material</u>	<u>Gross</u>	<u>Tare</u>	<u>Net Tons</u>	<u>#Drums</u>
GASOLINE & # 2 OIL	92,160	28,450	31.86	

VM ID# 3 TOM DURANTE

Signature 

Bill of Lading#

Manifest# 07806

Manifest#

Trans. ID# 143

Transporter TOP SOIL DEPOT INC.

DE-SW Permit#

Trans. Addr. 190 POMPTON PLAINS CROSSROADS
WAYNE, NJ 07470

Driver JORGE

Truck # JFV 1

Customer ALLIED ENVIRONMENTAL GROUP, INC

Generator WFM PROPERTIES BROOKLYN LLC

Generator Site 214 THIRD STREET
BROOKLYN, NY 11215

Contact 1 STU BERRY

800-969-DIRT

Contact 2 ALLAN PARKER

OTES 1:

OTES 2:

THANK YOU

CLEAN EARTH OF CARTERET, INC

24 Middlesex Avenue
Carteret, NJ 07008
(732)-541-8909

INCOMING LOAD TICKET

Da. 10/19/05
Time 10:36 AM
Ticket# 67725

Approval # 250974

<u>Type of Material</u>	<u>Gross</u>	<u>Tare</u>	<u>Net Tons</u>	<u>#Drums</u>
GASOLINE & # 2 OIL	90,460	27,050	31.70	

WM ID# 3 TOM DURANTE
Bill of Lading#
Manifest# 09322
St. Manifest#

Signature 

Trans. ID# 143
Transporter TOP SOIL DEPOT INC.
Trans. Addr. 190 POMPTON PLAINS CROSSROADS
WAYNE, NJ 07470

DE-SW Permit#

Driver BOLIVAR Truck # SM 02

Customer ALLIED ENVIRONMENTAL GROUP, INC
Generator WFM PROPERTIES BROOKLYN LLC
Generator Site 214 THIRD STREET
BROOKLYN, NY 11215

Contact 1 STU BERRY 800-969-DIRT
Contact 2 ALLAN PARKER

NOTES 1:

NOTES 2:

THANK YOU

CLEAN EARTH OF CARTERET, INC

24 Middlesex Avenue
Carteret, NJ 07008
(732)-541-8909

INCOMING LOAD TICKET

D 10/19/05
Time 10:39 AM
Ticket# 67726

Approval # 250974

<u>Type of Material</u>	<u>Gross</u>	<u>Tare</u>	<u>Net Tons</u>	<u>#Drums</u>
GASOLINE & # 2 OIL	89,040	28,450	30.30	

WM ID# 3 TOM DURANTE
Bill of Lading#
Manifest# 7814
St. Manifest#

Signature 

Trans. ID# 143
Transporter TOP SOIL DEPOT INC.
Trans. Addr. 190 POMPTON PLAINS CROSSROADS
WAYNE, NJ 07470

DE-SW Permit#

L er ROMULO Truck # RB 1
Customer ALLIED ENVIRONMENTAL GROUP, INC
Generator WFM PROPERTIES BROOKLYN LLC
Generator Site 214 THIRD STREET
BROOKLYN, NY 11215

Contact 1 STU BERRY 800-969-DIRT
Contact 2 ALLAN PARKER

NOTES 1:

NOTES 2:

THANK YOU

CLEAN EARTH OF CARTERET, INC

24 Middlesex Avenue

Carteret, NJ 07008

(732)-541-8909

INCOMING LOAD TICKET

L 10/19/05

Time 10:45 AM

Ticket# 67732

Approval # 250974

<u>Type of Material</u>	<u>Gross</u>	<u>Tare</u>	<u>Net Tons</u>	<u>#Drums</u>
GASOLINE & # 2 OIL	92,220	29,100	31.56	

WM ID# 3 TOM DURANTE

Signature _____

Bill of Lading#

Manifest# 07802

St. Manifest#

Trans. ID# 143

Transporter TOP SOIL DEPOT INC.

DE-SW Permit#

Trans. Addr. 190 POMPTON PLAINS CROSSROADS
WAYNE, NJ 07470

Driver RUBEN

Truck # GR 221

Customer ALLIED ENVIRONMENTAL GROUP, INC

Generator WFM PROPERTIES BROOKLYN LLC

Generator Site 214 THIRD STREET
BROOKLYN, NY 11215

Contact 1 STU BERRY

800-969-DIRT

Contact 2 ALLAN PARKER

NOTES 1:

NOTES 2:

THANK YOU

CLEAN EARTH OF CARTERET, INC

24 Middlesex Avenue
Carteret, NJ 07008
(732)-541-8909

INCOMING LOAD TICKET

Da. 10/19/05
Time 10:46 AM
Ticket# 67734

Approval # 250974

<u>Type of Material</u>	<u>Gross</u>	<u>Tare</u>	<u>Net Tons</u>	<u>#Drums</u>
GASOLINE & # 2 OIL	94,900	31,350	31.78	

WM ID# 3 TOM DURANTE

Signature _____

Bill of Lading#

Manifest# 07805

St. Manifest#

Trans. ID# 143

Transporter TOP SOIL DEPOT INC.

DE-SW Permit#

Trans. Addr. 190 POMPTON PLAINS CROSSROADS
WAYNE, NJ 07470

Driver ANGEL

Truck # BULLDOS 09

Customer ALLIED ENVIRONMENTAL GROUP, INC

Generator WFM PROPERTIES BROOKLYN LLC

Generator Site 214 THIRD STREET
BROOKLYN, NY 11215

Contact 1 STU BERRY

800-969-DIRT

Contact 2 ALLAN PARKER

NOTES 1:

NOTES 2:

THANK YOU

CLEAN EARTH OF CARTERET, INC

24 Middlesex Avenue
Carteret, NJ 07008
(732)-541-8909

INCOMING LOAD TICKET

C 10/19/05
Time 11:18 AM
Ticket# 67751

Approval # 250974

<u>Type of Material</u>	<u>Gross</u>	<u>Tare</u>	<u>Net Tons</u>	<u>#Drums</u>
GASOLINE & # 2 OIL	97,140	28,200	34.47	

WM ID# 3 TOM DURANTE

Signature _____

Bill of Lading#

Manifest# 08868

St. Manifest#

Trans. ID# 143

Transporter TOP SOIL DEPOT INC.

DE-SW Permit#

Trans. Addr. 190 POMPTON PLAINS CROSSROADS
WAYNE, NJ 07470

D. or LUIS

Truck # VINAN 20

Customer ALLIED ENVIRONMENTAL GROUP, INC

Generator WFM PROPERTIES BROOKLYN LLC

Generator Site 214 THIRD STREET
BROOKLYN, NY 11215

Contact 1 STU BERRY

800-969-DIRT

Contact 2 ALLAN PARKER

NOTES 1:

NOTES 2:

THANK YOU

CLEAN EARTH OF CARTERET, INC

24 Middlesex Avenue
Carteret, NJ 07008
(732)-541-8909

INCOMING LOAD TICKET

C 10/19/05
Time 11:18 AM
Ticket# 67752

Approval # 250974

<u>Type of Material</u>	<u>Gross</u>	<u>Tare</u>	<u>Net Tons</u>	<u>#Drums</u>
GASOLINE & # 2 OIL	97,840	26,000	35.92	

WM ID# 3 TOM DURANTE

Signature _____

Bill of Lading#

Manifest# 09880

St. Manifest#

Trans. ID# 143

Transporter TOP SOIL DEPOT INC.

DE-SW Permit#

Trans. Addr. 190 POMPTON PLAINS CROSSROADS
WAYNE, NJ 07470

Driver SERGIO

Truck # LMD 1

Customer ALLIED ENVIRONMENTAL GROUP, INC

Generator WFM PROPERTIES BROOKLYN LLC

Generator Site 214 THIRD STREET
BROOKLYN, NY 11215

Contact 1 STU BERRY

800-969-DIRT

Contact 2 ALLAN PARKER

NOTES 1:

NOTES 2:

THANK YOU

CLEAN EARTH OF CARTERET, INC

24 Middlesex Avenue

Carteret, NJ 07008

(732)-541-8909

INCOMING LOAD TICKET

10/19/05

Time 11:51 AM

Ticket# 67753

Approval # 250974

<u>Type of Material</u>	<u>Gross</u>	<u>Tare</u>	<u>Net Tons</u>	<u>#Drums</u>
GASOLINE & # 2 OIL	92,160	27,000	32.58	

WM ID# 3 TOM DURANTE

Signature _____

Bill of Lading#

Manifest# 08243

St. Manifest#

Trans. ID# 143

Transporter TOP SOIL DEPOT INC.

DE-SW Permit#

Trans. Addr. 190 POMPTON PLAINS CROSSROADS
WAYNE, NJ 07470

Driver HENRY

Truck # KIMARVI 22

Customer ALLIED ENVIRONMENTAL GROUP, INC

Generator WFM PROPERTIES BROOKLYN LLC

Generator Site 214 THIRD STREET
BROOKLYN, NY 11215

Contact 1 STU BERRY

800-969-DIRT

Contact 2 ALLAN PARKER

NOTES 1:

NOTES 2:

THANK YOU

CLEAN EARTH OF CARTERET, INC

24 Middlesex Avenue
Carteret, NJ 07008
(732)-541-8909

INCOMING LOAD TICKET

Date 10/19/05
Time 11:52 AM
Ticket# 67754

Approval # 250974

<u>Type of Material</u>	<u>Gross</u>	<u>Tare</u>	<u>Net Tons</u>	<u>#Drums</u>
GASOLINE & # 2 OIL	88,920	29,250	29.84	

WM ID# 3 TOM DURANTE

Signature 

Bill of Lading#

Manifest# 10415

St. Manifest#

Trans. ID# 143

Transporter TOP SOIL DEPOT INC.

DE-SW Permit#

Trans. Addr. 190 POMPTON PLAINS CROSSROADS
WAYNE, NJ 07470

Driver FAUSTO

Truck # JENCAR 72

Customer ALLIED ENVIRONMENTAL GROUP, INC

Generator WFM PROPERTIES BROOKLYN LLC

Generator Site 214 THIRD STREET
BROOKLYN, NY 11215

Contact 1 STU BERRY

800-969-DIRT

Contact 2 ALLAN PARKER

NOTES 1:

NOTES 2:

THANK YOU

CLEAN EARTH OF CARTERET, INC

24 Middlesex Avenue

Carteret, NJ 07008

(732)-541-8909

INCOMING LOAD TICKET

C 10/19/05

Time 11:54 AM

Ticket# 67760

Approval # 250974

<u>Type of Material</u>	<u>Gross</u>	<u>Tare</u>	<u>Net Tons</u>	<u>#Drums</u>
GASOLINE & # 2 OIL	90,240	28,450	30.90	

WM ID# 3 TOM DURANTE

Signature _____

Bill of Lading#

Manifest# 7813

St. Manifest#

Trans. ID# 143

Transporter TOP SOIL DEPOT INC.

DE-SW Permit#

Trans. Addr. 190 POMPTON PLAINS CROSSROADS
WAYNE, NJ 07470

Driver ROMULO

Truck # RB 1

Customer ALLIED ENVIRONMENTAL GROUP, INC

Generator WFM PROPERTIES BROOKLYN LLC

Generator Site 214 THIRD STREET
BROOKLYN, NY 11215

Contact 1 STU BERRY

800-969-DIRT

Contact 2 ALLAN PARKER

NOTES 1:

NOTES 2:

THANK YOU

CLEAN EARTH OF CARTERET, INC

24 Middlesex Avenue

Carteret, NJ 07008

(732)-541-8909

INCOMING LOAD TICKET

Da 10/19/05

Time 12:17 PM

Ticket# 67768

Approval # 250974

<u>Type of Material</u>	<u>Gross</u>	<u>Tare</u>	<u>Net Tons</u>	<u>#Drums</u>
GASOLINE & # 2 OIL	91,860	28,450	31.70	

WM ID# 3 TOM DURANTE

Bill of Lading#

Manifest# 7872

St. Manifest#

Signature 

Trans. ID# 143

Transporter TOP SOIL DEPOT INC.

DE-SW Permit#

Trans. Addr. 190 POMPTON PLAINS CROSSROADS
WAYNE, NJ 07470

Driver JORGE

Truck # JFV 1

Customer ALLIED ENVIRONMENTAL GROUP, INC

Generator WFM PROPERTIES BROOKLYN LLC

Generator Site 214 THIRD STREET
BROOKLYN, NY 11215

Contact 1 STU BERRY

800-969-DIRT

Contact 2 ALLAN PARKER

NOTES 1:

NOTES 2:

THANK YOU

CLEAN EARTH OF CARTERET, INC

• 24 Middlesex Avenue
Carteret, NJ 07008
(732)-541-8909

INCOMING LOAD TICKET

L 10/19/05
Time 12:23 PM
Ticket# 67771

Approval # 250974

<u>Type of Material</u>	<u>Gross</u>	<u>Tare</u>	<u>Net Tons</u>	<u>#Drums</u>
GASOLINE & # 2 OIL	92,480	27,050	32.72	



WM ID# 3 TOM DURANTE
Bill of Lading#
Manifest# 09321
St. Manifest#

Signature_____

Trans. ID# 143
Transporter TOP SOIL DEPOT INC.
Trans. Addr. 190 POMPTON PLAINS CROSSROADS
WAYNE, NJ 07470

DE-SW Permit#

Driver BOLIVAR Truck # SM 02
Customer ALLIED ENVIRONMENTAL GROUP, INC
Generator WFM PROPERTIES BROOKLYN LLC
Generator Site 214 THIRD STREET
BROOKLYN, NY 11215

Contact 1 STU BERRY 800-969-DIRT
Contact 2 ALLAN PARKER

NOTES 1:

NOTES 2:

THANK YOU

CLEAN EARTH OF CARTERET, INC

24 Middlesex Avenue
Carteret, NJ 07008
(732)-541-8909

INCOMING LOAD TICKET

Date 10/19/05
Time 2:04 PM
Ticket# 67790

Approval # 250974

<u>Type of Material</u>	<u>Gross</u>	<u>Tare</u>	<u>Net Tons</u>	<u>#Drums</u>
GASOLINE & # 2 OIL	92,620	29,100	31.76	

WM ID# 16 ROMMEL VON DYKE

Signature 

Bill of Lading#

Manifest# 07787

St. Manifest#

Trans. ID# 143

Transporter TOP SOIL DEPOT INC.

DE-SW Permit#

Trans. Addr. 190 POMPTON PLAINS CROSSROADS
WAYNE, NJ 07470

Driver RUBEN

Truck # GR221

Customer ALLIED ENVIRONMENTAL GROUP, INC

Generator WFM PROPERTIES BROOKLYN LLC

Generator Site 214 THIRD STREET
BROOKLYN, NY 11215

Contact 1 STU BERRY

800-969-DIRT

Contact 2 ALLAN PARKER

NOTES 1:

NOTES 2:

THANK YOU

CLEAN EARTH OF CARTERET, INC

24 Middlesex Avenue

Carteret, NJ 07008

(732)-541-8909

INCOMING LOAD TICKET**C 10/19/05****Time 2:05 PM****Ticket# 67792****Approval # 250974**

<u>Type of Material</u>	<u>Gross</u>	<u>Tare</u>	<u>Net Tons</u>	<u>#Drums</u>
GASOLINE & # 2 OIL	94,440	31,350	31.54	

WM ID# 16 ROMMEL VON DYKE**Signature** **Bill of Lading#****Manifest# 07803****St. Manifest#****Trans. ID# 143****Transporter TOP SOIL DEPOT INC.****DE-SW Permit#****Trans. Addr. 190 POMPTON PLAINS CROSSROADS
WAYNE, NJ 07470****Driver ANGEL****Truck # BULLDOS 09****Customer ALLIED ENVIRONMENTAL GROUP, INC****Generator WFM PROPERTIES BROOKLYN LLC****Generator Site 214 THIRD STREET
BROOKLYN, NY 11215****Contact 1 STU BERRY****800-969-DIRT****Contact 2 ALLAN PARKER****NOTES 1:****NOTES 2:****THANK YOU**

CLEAN EARTH OF CARTERET, INC

24 Middlesex Avenue
Carteret, NJ 07008
(732)-541-8909

INCOMING LOAD TICKET

Date 10/19/05
Time 2:24 PM
Ticket# 67806

Approval # 250974

<u>Type of Material</u>	<u>Gross</u>	<u>Tare</u>	<u>Net Tons</u>	<u>#Drums</u>
GASOLINE & # 2 OIL	94,300	28,200	33.05	

WM ID# 16 ROMMEL VON DYKE

Signature 

Bill of Lading#

Manifest# 08866

St. Manifest#

Trans. ID# 143

Transporter TOP SOIL DEPOT INC.

DE-SW Permit#

Trans. Addr. 190 POMPTON PLAINS CROSSROADS
WAYNE, NJ 07470

Driver LUIS

Truck # VINAN 20

Customer ALLIED ENVIRONMENTAL GROUP, INC

Generator WFM PROPERTIES BROOKLYN LLC

Generator Site 214 THIRD STREET
BROOKLYN, NY 11215

Contact 1 STU BERRY

800-969-DIRT

Contact 2 ALLAN PARKER

NOTES 1:

NOTES 2:

THANK YOU

CLEAN EARTH OF CARTERET, INC

24 Middlesex Avenue

Carteret, NJ 07008

(732)-541-8909

INCOMING LOAD TICKET

Date 10/19/05

Time 2:25 PM

Ticket# 67807

Approval # 250974

<u>Type of Material</u>	<u>Gross</u>	<u>Tare</u>	<u>Net Tons</u>	<u>#Drums</u>
GASOLINE & # 2 OIL	96,220	25,500	35.36	

WM ID# 16 ROMMEL VON DYKE

Signature 

Bill of Lading#

Manifest# 12320

St. Manifest#

Trans. ID# 143

Transporter TOP SOIL DEPOT INC.

DE-SW Permit#

Trans. Addr. 190 POMPTON PLAINS CROSSROADS
WAYNE, NJ 07470

Driver JULIO

Truck # MATIS 746

Customer ALLIED ENVIRONMENTAL GROUP, INC

Generator WFM PROPERTIES BROOKLYN LLC

Generator Site 214 THIRD STREET
BROOKLYN, NY 11215

Contact 1 STU BERRY

800-969-DIRT

Contact 2 ALLAN PARKER

NOTES 1:

NOTES 2:

THANK YOU

CLEAN EARTH OF CARTERET, INC

24 Middlesex Avenue
Carteret, NJ 07008
(732)-541-8909

INCOMING LOAD TICKET

I 10/19/05
Time 2:26 PM
Ticket# 67808

Approval # 250974

<u>Type of Material</u>	<u>Gross</u>	<u>Tare</u>	<u>Net Tons</u>	<u>#Drums</u>
GASOLINE & # 2 OIL	92,620	28,450	32.08	

WM ID# 16 ROMMEL VON DYKE

Signature 

Bill of Lading#

Manifest# 7812

St. Manifest#

Trans. ID# 143

Transporter TOP SOIL DEPOT INC.

DE-SW Permit#

Trans. Addr. 190 POMPTON PLAINS CROSSROADS
WAYNE, NJ 07470

Driver ROMULO Truck # RB 1

Customer ALLIED ENVIRONMENTAL GROUP, INC

Generator WFM PROPERTIES BROOKLYN LLC

Generator Site 214 THIRD STREET
BROOKLYN, NY 11215

Contact 1 STU BERRY 800-969-DIRT

Contact 2 ALLAN PARKER

NOTES 1:

NOTES 2:

THANK YOU

CLEAN EARTH OF CARTERET, INC

24 Middlesex Avenue

Carteret, NJ 07008

(732)-541-8909

INCOMING LOAD TICKET

Date 10/19/05

Time 2:30 PM

Ticket# 67811

Approval # 250974

<u>Type of Material</u>	<u>Gross</u>	<u>Tare</u>	<u>Net Tons</u>	<u>#Drums</u>
GASOLINE & # 2 OIL	92,920	28,450	32.24	

WM ID# 16 ROMMEL VON DYKE

Signature 

Bill of Lading#

Manifest# 07807

St. Manifest#

Trans. ID# 143

Transporter TOP SOIL DEPOT INC.

DE-SW Permit#

Trans. Addr. 190 POMPTON PLAINS CROSSROADS
WAYNE, NJ 07470

Driver JORGE

Truck # JFV 1

Customer ALLIED ENVIRONMENTAL GROUP, INC

Generator WFM PROPERTIES BROOKLYN LLC

Generator Site 214 THIRD STREET
BROOKLYN, NY 11215

Contact 1 STU BERRY

800-969-DIRT

Contact 2 ALLAN PARKER

NOTES 1:

NOTES 2:

THANK YOU

CLEAN EARTH OF CARTERET, INC

• 24 Middlesex Avenue

Carteret, NJ 07008

(732)-541-8909

INCOMING LOAD TICKET

D. 10/19/05

Time 2:33 PM

Ticket# 67816

Approval # 250974

<u>Type of Material</u>	<u>Gross</u>	<u>Tare</u>	<u>Net Tons</u>	<u>#Drums</u>
GASOLINE & # 2 OIL	95,700	27,050	34.32	

WM ID# 16 ROMMEL VON DYKE

Signature 

Bill of Lading#

Manifest# 09320

St. Manifest#

Trans. ID# 143

Transporter TOP SOIL DEPOT INC.

DE-SW Permit#

**Trans. Addr. 190 POMPTON PLAINS CROSSROADS
WAYNE, NJ 07470**

Driver BOLIVAR

Truck # SM 02

Customer ALLIED ENVIRONMENTAL GROUP, INC

Generator WFM PROPERTIES BROOKLYN LLC

**Generator Site 214 THIRD STREET
BROOKLYN, NY 11215**

Contact 1 STU BERRY

800-969-DIRT

Contact 2 ALLAN PARKER

NOTES 1:

NOTES 2:

THANK YOU

CLEAN EARTH OF CARTERET, INC

24 Middlesex Avenue
Carteret, NJ 07008
(732)-541-8909

INCOMING LOAD TICKET

D 10/19/05
Time 2:34 PM
Ticket# 67818

Approval # 250974

<u>Type of Material</u>	<u>Gross</u>	<u>Tare</u>	<u>Net Tons</u>	<u>#Drums</u>
GASOLINE & # 2 OIL	98,560	29,050	34.76	

WM ID# 16 ROMMEL VON DYKE

Bill of Lading#

Manifest# 08780

St. Manifest#

Trans. ID# 143

Transporter TOP SOIL DEPOT INC.

Trans. Addr. 190 POMPTON PLAINS CROSSROADS
WAYNE, NJ 07470

Signature 

DE-SW Permit#

Driver JUAN

Truck # KIMARVI 23

Customer ALLIED ENVIRONMENTAL GROUP, INC

Generator WFM PROPERTIES BROOKLYN LLC

Generator Site 214 THIRD STREET
BROOKLYN, NY 11215

Contact 1 STU BERRY

800-969-DIRT

Contact 2 ALLAN PARKER

NOTES 1:

NOTES 2:

THANK YOU

CLEAN EARTH OF CARTERET, INC

24 Middlesex Avenue
Carteret, NJ 07008
(732)-541-8909

INCOMING LOAD TICKET

Date 10/19/05
Time 2:57 PM
Ticket# 67825

Approval # 250974

<u>Type of Material</u>	<u>Gross</u>	<u>Tare</u>	<u>Net Tons</u>	<u>#Drums</u>
GASOLINE & # 2 OIL	96,640	27,000	34.82	

WM ID# 3 TOM DURANTE
Bill of Lading#
Manifest# 08107
St. Manifest#

Signature _____

Trans. ID# 143
Transporter TOP SOIL DEPOT INC.
Trans. Addr. 190 POMPTON PLAINS CROSSROADS
WAYNE, NJ 07470

DE-SW Permit#

Driver JUAN Truck # JULIMA 25

Customer ALLIED ENVIRONMENTAL GROUP, INC
Generator WFM PROPERTIES BROOKLYN LLC
Generator Site 214 THIRD STREET
BROOKLYN, NY 11215

Contact 1 STU BERRY 800-969-DIRT
Contact 2 ALLAN PARKER

NOTES 1:
NOTES 2:

THANK YOU

CLEAN EARTH OF CARTERET, INC

24 Middlesex Avenue

Carteret, NJ 07008

(732)-541-8909

INCOMING LOAD TICKET

Date 10/19/05

Time 3:20 PM

Ticket# 67835

Approval # 250974

<u>Type of Material</u>	<u>Gross</u>	<u>Tare</u>	<u>Net Tons</u>	<u>#Drums</u>
GASOLINE & # 2 OIL	95,140	29,100	33.02	

WM ID# 3 TOM DURANTE

Signature 

Bill of Lading#

Manifest# 07788

St. Manifest#

Trans. ID# 143

Transporter TOP SOIL DEPOT INC.

DE-SW Permit#

Trans. Addr. 190 POMPTON PLAINS CROSSROADS
WAYNE, NJ 07470

Driver RUBEN

Truck # GR 221

Customer ALLIED ENVIRONMENTAL GROUP, INC

Generator WFM PROPERTIES BROOKLYN LLC

Generator Site 214 THIRD STREET
BROOKLYN, NY 11215

Contact 1 STU BERRY

800-969-DIRT

Contact 2 ALLAN PARKER

NOTES 1:

NOTES 2:

THANK YOU

CLEAN EARTH OF CARTERET, INC

24 Middlesex Avenue
Carteret, NJ 07008
(732)-541-8909

INCOMING LOAD TICKET**10/19/05****3:21 PM****Ticket# 67837****Approval # 250974**

<u>Type of Material</u>	<u>Gross</u>	<u>Tare</u>	<u>Net Tons</u>	<u>#Drums</u>
GASOLINE & # 2 OIL	92,600	31,350	30.62	

WM ID# 3 TOM DURANTE**Signature** _____**Bill of Lading#****Manifest# 07804****St. Manifest#****Trans. ID# 143****Transporter TOP SOIL DEPOT INC.****DE-SW Permit#****Trans. Addr. 190 POMPTON PLAINS CROSSROADS
WAYNE, NJ 07470****L or ANGEL****Truck # BULLDOS 9****Customer ALLIED ENVIRONMENTAL GROUP, INC****Generator WFM PROPERTIES BROOKLYN LLC****Generator Site 214 THIRD STREET
BROOKLYN, NY 11215****Contact 1 STU BERRY****800-969-DIRT****Contact 2 ALLAN PARKER****NOTES 1:****NOTES 2:****THANK YOU**

CLEAN EARTH OF CARTERET, INC

24 Middlesex Avenue
Carteret, NJ 07008
(732)-541-8909

INCOMING LOAD TICKET

10/20/05

Time 8:56 AM

Ticket# 67845

Approval # 250974

<u>Type of Material</u>	<u>Gross</u>	<u>Tare</u>	<u>Net Tons</u>	<u>#Drums</u>
GASOLINE & # 2 OIL	96,760	28,200	34.28	

WM ID# 3 TOM DURANTE

Signature 

Bill of Lading#

Manifest# 0011

St. Manifest#

Trans. ID# 143

Transporter TOP SOIL DEPOT INC.

DE-SW Permit#

Trans. Addr. 190 POMPTON PLAINS CROSSROADS
WAYNE, NJ 07470

L /er LUIS

Truck # VINAN 20

Customer ALLIED ENVIRONMENTAL GROUP, INC

Generator WFM PROPERTIES BROOKLYN LLC

Generator Site 214 THIRD STREET
BROOKLYN, NY 11215

Contact 1 STU BERRY

800-969-DIRT

Contact 2 ALLAN PARKER

NOTES 1:

NOTES 2:

THANK YOU

CLEAN EARTH OF CARTERET, INC

24 Middlesex Avenue

Carteret, NJ 07008

(732)-541-8909

INCOMING LOAD TICKET

Date 10/20/05

Time 8:57 AM

Ticket# 67846

Approval # 250974

<u>Type of Material</u>	<u>Gross</u>	<u>Tare</u>	<u>Net Tons</u>	<u>#Drums</u>
GASOLINE & # 2 OIL	94,980	28,450	33.26	

WM ID# 3 TOM DURANTE

Bill of Lading#

Manifest# 07808

St. Manifest#

Signature 

Trans. ID# 143

Transporter TOP SOIL DEPOT INC.

DE-SW Permit#

Trans. Addr. 190 POMPTON PLAINS CROSSROADS
WAYNE, NJ 07470

Driver JORGE

Truck # JFV 1

Customer ALLIED ENVIRONMENTAL GROUP, INC

Generator WFM PROPERTIES BROOKLYN LLC

Generator Site 214 THIRD STREET
BROOKLYN, NY 11215

Contact 1 STU BERRY

800-969-DIRT

Contact 2 ALLAN PARKER

NOTES 1:

NOTES 2:

THANK YOU

CLEAN EARTH OF CARTERET, INC

24 Middlesex Avenue
Carteret, NJ 07008
(732)-541-8909

INCOMING LOAD TICKET

Date 10/20/05
Time 8:57 AM
Ticket# 67847

Approval # 250974

<u>Type of Material</u>	<u>Gross</u>	<u>Tare</u>	<u>Net Tons</u>	<u>#Drums</u>
GASOLINE & # 2 OIL	92,460	25,500	33.48	

WM ID# 3 TOM DURANTE

Signature 

Bill of Lading#

Manifest# 08248

St. Manifest#

Trans. ID# 143

Transporter TOP SOIL DEPOT INC.

DE-SW Permit#

Trans. Addr. 190 POMPTON PLAINS CROSSROADS
WAYNE, NJ 07470

Driver JULIO

Truck # MATIS 746

Customer ALLIED ENVIRONMENTAL GROUP, INC

Generator WFM PROPERTIES BROOKLYN LLC

Generator Site 214 THIRD STREET
BROOKLYN, NY 11215

Contact 1 STU BERRY

800-969-DIRT

Contact 2 ALLAN PARKER

NOTES 1:

NOTES 2:

THANK YOU

CLEAN EARTH OF CARTERET, INC

24 Middlesex Avenue

Carteret, NJ 07008

(732)-541-8909

INCOMING LOAD TICKET

Date 10/20/05

Time 9:42 AM

Ticket# 67849

Approval # 250974

<u>Type of Material</u>	<u>Gross</u>	<u>Tare</u>	<u>Net Tons</u>	<u>#Drums</u>
GASOLINE & # 2 OIL	91,740	26,000	32.87	

WM ID# 3 TOM DURANTE

Bill of Lading#

Manifest# 09896

St. Manifest#

Trans. ID# 143

Transporter TOP SOIL DEPOT INC.

Trans. Addr. 190 POMPTON PLAINS CROSSROADS
WAYNE, NJ 07470

Signature 

DE-SW Permit#

Driver SERGIO

Truck # LMD 1

Customer ALLIED ENVIRONMENTAL GROUP, INC

Generator WFM PROPERTIES BROOKLYN LLC

Generator Site 214 THIRD STREET
BROOKLYN, NY 11215

Contact 1 STU BERRY

800-969-DIRT

Contact 2 ALLAN PARKER

NOTES 1:

NOTES 2:

THANK YOU

CLEAN EARTH OF CARTERET, INC

24 Middlesex Avenue
Carteret, NJ 07008
(732)-541-8909

INCOMING LOAD TICKET

Date 10/20/05
Time 9:42 AM
Ticket# 67850

Approval # 250974

<u>Type of Material</u>	<u>Gross</u>	<u>Tare</u>	<u>Net Tons</u>	<u>#Drums</u>
GASOLINE & # 2 OIL	93,480	29,150	32.16	

WM ID# 3 TOM DURANTE

Signature 

Bill of Lading#

Manifest# 09827

St. Manifest#

Trans. ID# 143

Transporter TOP SOIL DEPOT INC.

DE-SW Permit#

Trans. Addr. 190 POMPTON PLAINS CROSSROADS
WAYNE, NJ 07470

Driver CARLOS

Truck # JENCAR 67

Customer ALLIED ENVIRONMENTAL GROUP, INC

Generator WFM PROPERTIES BROOKLYN LLC

Generator Site 214 THIRD STREET
BROOKLYN, NY 11215

Contact 1 STU BERRY

800-969-DIRT

Contact 2 ALLAN PARKER

NOTES 1:

NOTES 2:

THANK YOU

CLEAN EARTH OF CARTERET, INC

24 Middlesex Avenue
Carteret, NJ 07008
(732)-541-8909

INCOMING LOAD TICKET

Date 10/20/05
Time 9:51 AM
Ticket# 67860

Approval # 250974

<u>Type of Material</u>	<u>Gross</u>	<u>Tare</u>	<u>Net Tons</u>	<u>#Drums</u>
GASOLINE & # 2 OIL	96,140	29,050	33.54	

WM ID# 3 TOM DURANTE
Bill of Lading#
Manifest# 15499
St. Manifest#

Signature 

Trans. ID# 143
Transporter TOP SOIL DEPOT INC.
Trans. Addr. 190 POMPTON PLAINS CROSSROADS
WAYNE, NJ 07470

DE-SW Permit#

Driver JUAN Truck # KIMARVI 23

Customer ALLIED ENVIRONMENTAL GROUP, INC
Generator WFM PROPERTIES BROOKLYN LLC
Generator Site 214 THIRD STREET
BROOKLYN, NY 11215

Contact 1 STU BERRY 800-969-DIRT
Contact 2 ALLAN PARKER

NOTES 1:

NOTES 2:

THANK YOU

CLEAN EARTH OF CARTERET, INC

24 Middlesex Avenue
Carteret, NJ 07008
(732)-541-8909

INCOMING LOAD TICKET

Date 10/20/05

Time 9:52 AM

Ticket# 67861

Approval # 250974

<u>Type of Material</u>	<u>Gross</u>	<u>Tare</u>	<u>Net Tons</u>	<u>#Drums</u>
GASOLINE & # 2 OIL	92,740	29,250	31.74	

WM ID# 3 TOM DURANTE

Signature 

Bill of Lading#

Manifest# 10419

St. Manifest#

Trans. ID# 143

Transporter TOP SOIL DEPOT INC.

DE-SW Permit#

Trans. Addr. 190 POMPTON PLAINS CROSSROADS
WAYNE, NJ 07470

Driver FAUSTO

Truck # JENCAR 72

Customer ALLIED ENVIRONMENTAL GROUP, INC

Generator WFM PROPERTIES BROOKLYN LLC

Generator Site 214 THIRD STREET
BROOKLYN, NY 11215

Contact 1 STU BERRY

800-969-DIRT

Contact 2 ALLAN PARKER

NOTES 1:

NOTES 2:

THANK YOU

CLEAN EARTH OF CARTERET, INC

24 Middlesex Avenue

Carteret, NJ 07008

(732)-541-8909

INCOMING LOAD TICKET

10/20/05

Time 10:01 AM

Ticket# 67863

Approval # 250974

<u>Type of Material</u>	<u>Gross</u>	<u>Tare</u>	<u>Net Tons</u>	<u>#Drums</u>
GASOLINE & # 2 OIL	89,140	27,000	31.07	

WM ID# 3 TOM DURANTE

Signature 

Bill of Lading#

Manifest# 08242

St. Manifest#

Trans. ID# 143

Transporter TOP SOIL DEPOT INC.

DE-SW Permit#

Trans. Addr. 190 POMPTON PLAINS CROSSROADS
WAYNE, NJ 07470

Driver HENRY

Truck # KIMARVI 22

Customer ALLIED ENVIRONMENTAL GROUP, INC

Generator WFM PROPERTIES BROOKLYN LLC

Generator Site 214 THIRD STREET
BROOKLYN, NY 11215

Contact 1 STU BERRY

300-969-DIRT

Contact 2 ALLAN PARKER

NOTES 1:

NOTES 2:

THANK YOU

CLEAN EARTH OF CARTERET, INC

24 Middlesex Avenue
Carteret, NJ 07008
(732)-541-8909

INCOMING LOAD TICKET

Date 10/20/05
Time 11:20 AM
Ticket# 67886

Approval # 250974

<u>Type of Material</u>	<u>Gross</u>	<u>Tare</u>	<u>Net Tons</u>	<u>#Drums</u>
GASOLINE & # 2 OIL	93,460	28,200	32.63	

WM ID# 3 TOM DURANTE
Bill of Lading#
Manifest# 0012
St. Manifest#

Signature 

Trans. ID# 143
Transporter TOP SOIL DEPOT INC.
Trans. Addr. 190 POMPTON PLAINS CROSSROADS
WAYNE, NJ 07470

DE-SW Permit#

Driver LUIS Truck # VINAN 20
Customer ALLIED ENVIRONMENTAL GROUP, INC
Generator WFM PROPERTIES BROOKLYN LLC
Generator Site 214 THIRD STREET
BROOKLYN, NY 11215

Contact 1 STU BERRY 800-969-DIRT
Contact 2 ALLAN PARKER

NOTES 1:
NOTES 2:

THANK YOU

CLEAN EARTH OF CARTERET, INC

24 Middlesex Avenue
Carteret, NJ 07008
(732)-541-8909

INCOMING LOAD TICKET

10/20/05

Time 11:21 AM

Ticket# 67888

Approval # 250974

<u>Type of Material</u>	<u>Gross</u>	<u>Tare</u>	<u>Net Tons</u>	<u>#Drums</u>
GASOLINE & # 2 OIL	90,320	28,450	30.94	

WM ID# 3 TOM DURANTE

Signature _____

Bill of Lading#

Manifest# 7873

St. Manifest#

Trans. ID# 143

Transporter TOP SOIL DEPOT INC.

DE-SW Permit#

Trans. Addr. 190 POMPTON PLAINS CROSSROADS
WAYNE, NJ 07470

Driver JORGE

Truck # JFV 1

Customer ALLIED ENVIRONMENTAL GROUP, INC

Generator WFM PROPERTIES BROOKLYN LLC

Generator Site 214 THIRD STREET
BROOKLYN, NY 11215

Contact 1 STU BERRY

800-969-DIRT

Contact 2 ALLAN PARKER

NOTES 1:

NOTES 2:

THANK YOU

CLEAN EARTH OF CARTERET, INC

-24 Middlesex Avenue
Carteret, NJ 07008
(732)-541-8909

INCOMING LOAD TICKET

Date 10/20/05

Time 11:22 AM

Ticket# 67890

Approval # 250974

<u>Type of Material</u>	<u>Gross</u>	<u>Tare</u>	<u>Net Tons</u>	<u>#Drums</u>
GASOLINE & # 2 OIL	93,400	25,500	33.95	

WM ID# 3 TOM DURANTE

Signature 

Bill of Lading#

Manifest# 08246

St. Manifest#

Trans. ID# 143

Transporter TOP SOIL DEPOT, INC.

DE-SW Permit#

Trans. Addr. 190 POMPTON PLAINS CROSSROADS
WAYNE, NJ 07470

Driver JULIO

Truck # MATIS 746

Customer ALLIED ENVIRONMENTAL GROUP, INC

Generator WFM PROPERTIES BROOKLYN LLC

Generator Site 214 THIRD STREET
BROOKLYN, NY 11215

Contact 1 STU BERRY

800-969-DIRT

Contact 2 ALLAN PARKER

NOTES 1:

NOTES 2:

THANK YOU

CLEAN EARTH OF CARTERET, INC

24 Middlesex Avenue

Carteret, NJ 07008

(732)-541-8909

INCOMING LOAD TICKET

10/20/05

Time 11:25 AM

Ticket# 67894

Approval # 250974

<u>Type of Material</u>	<u>Gross</u>	<u>Tare</u>	<u>Net Tons</u>	<u>#Drums</u>
GASOLINE & # 2 OIL	94,000	26,000	34.00	

WM ID# 3 TOM DURANTE

Signature 

Bill of Lading#

Manifest# 09895

St. Manifest#

Trans. ID# 143

Transporter TOP SOIL DEPOT INC.

DE-SW Permit#

Trans. Addr. 190 POMPTON PLAINS CROSSROADS
WAYNE, NJ 07470

Driver SERGIO

Truck # LMD 1

Customer ALLIED ENVIRONMENTAL GROUP, INC

Generator WFM PROPERTIES BROOKLYN LLC

Generator Site 214 THIRD STREET
BROOKLYN, NY 11215

Contact 1 STU BERRY

800-969-DIRT

Contact 2 ALLAN PARKER

NOTES 1:

NOTES 2:

THANK YOU

CLEAN EARTH OF CARTERET, INC

24 Middlesex Avenue

Carteret, NJ 07008

(732)-541-8909

INCOMING LOAD TICKET

10/20/05

Time 11:25 AM

Ticket# 67895

Approval # 250974

Type of Material

Gross

Tare

Net Tons

#Drums

GASOLINE & # 2 OIL

96,720

29,150

33.78

WM ID# 3 TOM DURANTE

Bill of Lading#

Manifest# 09828

St. Manifest#

Trans. ID# 143

Transporter TOP SOIL DEPOT INC.

Trans. Addr. 190 POMPTON PLAINS CROSSROADS
WAYNE, NJ 07470

Signature _____

DE-SW Permit#

Driver CARLOS

Truck # JENCAR 67

Customer ALLIED ENVIRONMENTAL GROUP, INC

Generator WFM PROPERTIES BROOKLYN LLC

Generator Site 214 THIRD STREET
BROOKLYN, NY 11215

Contact 1 STU BERRY

800-969-DIRT

Contact 2 ALLAN PARKER

NOTES 1:

NOTES 2:

THANK YOU

CLEAN EARTH OF CARTERET, INC

24 Middlesex Avenue

Carteret, NJ 07008

(732)-541-8909

INCOMING LOAD TICKET

Date 10/20/05

Time 12:49 PM

Ticket# 67907

Approval # 250974

Type of Material

GASOLINE & # 2 OIL

Gross

99,480

Tare

29,050

Net Tons

35.22

#Drums

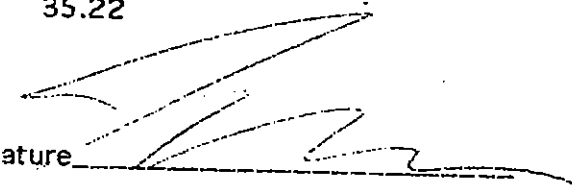
Signature 

WM ID# 3 TOM DURANTE

Bill of Lading#

Manifest# 15500

St. Manifest#

Trans. ID# 143

Transporter TOP SOIL DEPOT INC.

Trans. Addr. 190 POMPTON PLAINS CROSSROADS
WAYNE, NJ 07470

DE-SW Permit#

Driver JUAN

Truck # KIMARVI 23

Customer ALLIED ENVIRONMENTAL GROUP, INC

Generator WFM PROPERTIES BROOKLYN LLC

Generator Site 214 THIRD STREET
BROOKLYN, NY 11215

Contact 1 STU BERRY

800-969-DIRT

Contact 2 ALLAN PARKER

NOTES 1:

NOTES 2:

THANK YOU

CLEAN EARTH OF CARTERET, INC

24 Middlesex Avenue

Carteret, NJ 07008

(732)-541-8909

INCOMING LOAD TICKET

a 10/20/05
Time 12:50 PM
Ticket# 67910

Approval # 250974

<u>Type of Material</u>	<u>Gross</u>	<u>Tare</u>	<u>Net Tons</u>	<u>#Drums</u>
GASOLINE & # 2 OIL	88,960	27,000	30.98	

WM ID# 3 TOM DURANTE

Bill of Lading#

Manifest# 08238

St. Manifest#

Trans. ID# 143

Transporter TOP SOIL DEPOT INC.

DE-SW Permit#

Trans. Addr. 190 POMPTON PLAINS CROSSROADS
WAYNE, NJ 07470

Driver HENRY

Truck # KIMARVI 22

Customer ALLIED ENVIRONMENTAL GROUP, INC.

Generator WFM PROPERTIES BROOKLYN LLC

Generator Site 214 THIRD STREET
BROOKLYN, NY 11215

Contact 1 STUBERRY

800-969-DIRT

Contact 2 ALLAN PARKER

NOTES 1:

NOTES 2:

THANK YOU

CLEAN EARTH OF CARTERET, INC

24 Middlesex Avenue
Carteret, NJ 07008
(732)-541-8909
INCOMING LOAD TICKET

10/20/05

12:55 PM

Ticket# 67915

Approval # 250974

<u>Type of Material</u>	<u>Gross</u>	<u>Tare</u>	<u>Net Tons</u>	<u>#Drums</u>
GASOLINE & # 2 OIL	94,060	29,250	32.40	

WM ID# 3 TOM DURANTE

Bill of Lading#

Manifest# 10418

St. Manifest#

Trans. ID# 142

Transporter A.B. RECYCLING LLC

Trans. Addr. 190 POMPTON PLAINS CROSSROADS
WAYNE, NJ 07470

Signature 

DE-SW Permit#

Driver FAUSTO

Truck # JENCAR 72

Customer ALLIED ENVIRONMENTAL GROUP, INC

Generator WFM PROPERTIES BROOKLYN LLC

Generator Site 214 THIRD STREET
BROOKLYN, NY 11215

Contact 1 STU BERRY

800-969-DIRT

Contact 2 ALLAN PARKER

NOTES 1:

NOTES 2:

THANK YOU

CLEAN EARTH OF CARTERET, INC

24 Middlesex Avenue
Carteret, NJ 07008
(732)-541-8909

INCOMING LOAD TICKET**10/20/05**

Time 12:57 PM

Ticket# 67918

Approval # 250974

<u>Type of Material</u>	<u>Gross</u>	<u>Tare</u>	<u>Net Tons</u>	<u>#Drums</u>
GASOLINE & # 2 OIL	95,940	28,200	33.87	

WM ID# 3 TOM DURANTE

Bill of Lading#

Manifest# 0013

St. Manifest#

Trans. ID# 143

Transporter TOP SOIL DEPOT INC.

DE-SW Permit#

Trans. Addr. 190 POMPTON PLAINS CROSSROADS
WAYNE, NJ 07470

Driver LUIS

Truck # VINAN 20

Customer ALLIED ENVIRONMENTAL GROUP, INC

Generator WFM PROPERTIES BROOKLYN LLC

Generator Site 214 THIRD STREET
BROOKLYN, NY 11215

Contact 1 STU BERRY

800-969-DIRT

Contact 2 ALLAN PARKER

NOTES 1:

NOTES 2:

THANK YOU

CLEAN EARTH OF CARTERET, INC

24 Middlesex Avenue

Carteret, NJ 07008

(732)-541-8909

INCOMING LOAD TICKET

10/20/05

Time 1:17 PM

Ticket# 67922

Approval # 250974

<u>Type of Material</u>	<u>Gross</u>	<u>Tare</u>	<u>Net Tons</u>	<u>#Drums</u>
GASOLINE & # 2 OIL	90,560	25,500	32.53	

WM ID# 3 TOM DURANTE

Signature _____

Bill of Lading#

Manifest# 08247

St. Manifest#

Trans. ID# 143

Transporter TOP SOIL DEPOT INC.

DE-SW Permit#

Trans. Addr. 190 POMPTON PLAINS CROSSROADS
WAYNE, NJ 07470

Driver JULIO

Truck # MATIS 746

Customer ALLIED ENVIRONMENTAL GROUP, INC

Generator WFM PROPERTIES BROOKLYN LLC

Generator Site 214 THIRD STREET
BROOKLYN, NY 11215

Contact 1 STU BERRY

800-969-DIRT

Contact 2 ALLAN PARKER

NOTES 1:

NOTES 2:

THANK YOU

CLEAN EARTH OF CARTERET, INC

• 24 Middlesex Avenue

Carteret, NJ 07008

(732)-541-8909

INCOMING LOAD TICKET

Date 10/20/05

Time 1:17 PM

Ticket# 67923

Approval # 250974

<u>Type of Material</u>	<u>Gross</u>	<u>Tare</u>	<u>Net Tons</u>	<u>#Drums</u>
GASOLINE & # 2 OIL	93,440	28,450	32.49	

WM ID# 3 TOM DURANTE

Bill of Lading#

Manifest# 11612

St. Manifest#

Trans. ID# 143

Transporter TOP SOIL DEPOT INC.

DE-SW Permit#

Trans. Addr. 190 POMPTON PLAINS CROSSROADS
WAYNE, NJ 07470Signature 

Driver JORGE

Truck # JFV 1

Customer ALLIED ENVIRONMENTAL GROUP, INC

Generator WFM PROPERTIES BROOKLYN LLC

Generator Site 214 THIRD STREET
BROOKLYN, NY 11215

Contact 1 STU BERRY

800-969-DIRT

Contact 2 ALLAN PARKER

NOTES 1:

NOTES 2:

THANK YOU

CLEAN EARTH OF CARTERET, INC

• 24 Middlesex Avenue
Carteret, NJ 07008
(732)-541-8909

INCOMING LOAD TICKET

10/20/05

Time 2:01 PM

Ticket# 67947

Approval # 250974

<u>Type of Material</u>	<u>Gross</u>	<u>Tare</u>	<u>Net Tons</u>	<u>#Drums</u>
GASOLINE & # 2 OIL	96,940	29,150	33.90	

WM ID# 3 TOM DURANTE

Signature 

Bill of Lading#

Manifest# 09828

St. Manifest#

Trans. ID# 143

Transporter TOP SOIL DEPOT INC.

DE-SW Permit#

Trans. Addr. 190 POMPTON PLAINS CROSSROADS
WAYNE, NJ 07470

Driver CARLOS

Truck # JENCAR 67

Customer ALLIED ENVIRONMENTAL GROUP, INC

Generator WFM PROPERTIES BROOKLYN LLC

Generator Site 214 THIRD STREET
BROOKLYN, NY 11215

Contact 1 STU BERRY

800-969-DIRT

Contact 2 ALLAN PARKER

NOTES 1:

NOTES 2:

THANK YOU

CLEAN EARTH OF CARTERET, INC

• • • 24 Middlesex Avenue
Carteret, NJ 07008
(732)-541-8909

INCOMING LOAD TICKET

10/20/05

Time 2:01 PM

Ticket# 67948

Approval # 250974

<u>Type of Material</u>	<u>Gross</u>	<u>Tare</u>	<u>Net Tons</u>	<u>#Drums</u>
GASOLINE & # 2 OIL	102,320	26,000	38.16	

WM ID# 3 TOM DURANTE

Signature_____

Bill of Lading#

Manifest# 09883

St. Manifest#

Trans. ID# 143

Transporter TOP SOIL DEPOT INC.

DE-SW Permit#

Trans. Addr. 190 POMPTON PLAINS CROSSROADS
WAYNE, NJ 07470

.ver SERGIO

Truck # LMD 1

Customer ALLIED ENVIRONMENTAL GROUP, INC

Generator WFM PROPERTIES BROOKLYN LLC

Generator Site 214 THIRD STREET
BROOKLYN, NY 11215

Contact 1 STU BERRY

800-969-DIRT

Contact 2 ALLAN PARKER

NOTES 1:

NOTES 2:

THANK YOU

CLEAN EARTH OF CARTERET, INC

•• • 24 Middlesex Avenue
Carteret, NJ 07008
(732)-541-8909

INCOMING LOAD TICKET

D. 10/20/05
Time 2:02 PM
Ticket# 67949

Approval # 250974

<u>Type of Material</u>	<u>Gross</u>	<u>Tare</u>	<u>Net Tons</u>	<u>#Drums</u>
GASOLINE & # 2 OIL	94,340	29,050	32.65	

WM ID# 3 TOM DURANTE

Bill of Lading#

Manifest# 15498

St. Manifest#

Trans. ID# 143

Transporter TOP SOIL DEPOT INC.

Trans. Addr. 190 POMPTON PLAINS CROSSROADS
WAYNE, NJ 07470

Signature 

DE-SW Permit#

Driver JUAN

Truck # KIMARVI 23

Customer ALLIED ENVIRONMENTAL GROUP, INC

Generator WFM PROPERTIES BROOKLYN LLC

Generator Site 214 THIRD STREET
BROOKLYN, NY 11215

Contact 1 STU BERRY

800-969-DIRT

Contact 2 ALLAN PARKER

NOTES 1:

NOTES 2:

THANK YOU

CLEAN EARTH OF CARTERET, INC

• 24 Middlesex Avenue

Carteret, NJ 07008

(732)-541-8909

INCOMING LOAD TICKET

Date 10/20/05

Time 2:02 PM

Ticket# 67950

Approval # 250974

<u>Type of Material</u>	<u>Gross</u>	<u>Tare</u>	<u>Net Tons</u>	<u>#Drums</u>
GASOLINE & # 2 OIL	97,220	27,000	35.11	

WM ID# 3 TOM DURANTE

Bill of Lading#

Manifest# 08239

St. Manifest#

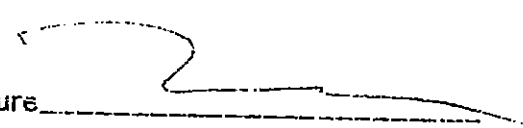
Signature 

Trans. ID# 143

Transporter TOP SOIL DEPOT INC.

DE-SW Permit#

Trans. Addr. 190 POMPTON PLAINS CROSSROADS
WAYNE, NJ 07470

Dr HENRY

Truck # KIMARVI 22

Customer ALLIED ENVIRONMENTAL GROUP, INC

Generator WFM PROPERTIES BROOKLYN LLC

Generator Site 214 THRD STREET
BROOKLYN, NY 11215

Contact 1 STU BERRY

800-969-DIRT

Contact 2 ALLAN PARKER

NOTES 1:

NOTES 2:

THANK YOU

CLEAN EARTH OF CARTERET, INC

• • • 24 Middlesex Avenue
Carteret, NJ 07008
(732)-541-8909

INCOMING LOAD TICKET

10/20/05
Time 3:18 PM
Ticket# 67954

Approval # 250974

<u>Type of Material</u>	<u>Gross</u>	<u>Tare</u>	<u>Net Tons</u>	<u>#Drums</u>
GASOLINE & # 2 OIL	91,420	29,250	31.08	

WM ID# 3 TOM DURANTE

Bill of Lading#

Manifest# 10416

St. Manifest#

Trans. ID# 143

Transporter TOP SOIL DEPOT INC.

Trans. Addr. 190 POMPTON PLAINS CROSSROADS
WAYNE, NJ 07470

Signature _____

DE-SW Permit#

Di FAUSTO

Truck # JENCAR 72

Customer ALLIED ENVIRONMENTAL GROUP, INC

Generator WFM PROPERTIES BROOKLYN LLC

Generator Site 214 THIRD STREET
BROOKLYN, NY 11215

Contact 1 STU BERRY

800-969-DIRT

Contact 2 ALLAN PARKER

NOTES 1:

NOTES 2:

THANK YOU

CLEAN EARTH OF CARTERET, INC

24 Middlesex Avenue
Carteret, NJ 07008
(732)-541-8909

INCOMING LOAD TICKET

Date 10/21/05
Time 10:10 AM
Ticket# 67968

Approval # 250974

<u>Type of Material</u>	<u>Gross</u>	<u>Tare</u>	<u>Net Tons</u>	<u>#Drums</u>
GASOLINE & # 2 OIL	93,820	28,200	32.81	

WM ID# 3 TOM DURANTE

Bill of Lading#

Manifest# 0014

St. Manifest#

Trans. ID# 143

Transporter TOP SOIL DEPOT INC.

DE-SW Permit#

Trans. Addr. 190 POMPTON PLAINS CROSSROADS
WAYNE, NJ 07470

Driver LUIS

Truck # VINAN 20

Customer ALLIED ENVIRONMENTAL GROUP, INC

Generator WFM PROPERTIES BROOKLYN LLC

Generator Site 214 THIRD STREET
BROOKLYN, NY 11215

Contact 1 STU BERRY

800-969-DIRT

Contact 2 ALLAN PARKER

NOTES 1:

NOTES 2:

THANK YOU

CLEAN EARTH OF CARTERET, INC

24 Middlesex Avenue

Carteret, NJ 07008

(732)-541-8909

INCOMING LOAD TICKET

Date 10/21/05

Time 10:10 AM

Ticket# 67969

Approval # 250974

Type of Material

GASOLINE & # 2 OIL

Gross

89,640

Tare

25,500

Net Tons

32.07

#Drums

WM ID# 3 TOM DURANTE

Bill of Lading#

Manifest# 14034

St. Manifest#

Trans. ID# 143

Transporter TOP SOIL DEPOT INC.

Trans. Addr. 190 POMPTON PLAINS CROSSROADS
WAYNE, NJ 07470

Signature _____

DE-SW Permit#

Driver JULIO

Truck # MATIS 746

Customer ALLIED ENVIRONMENTAL GROUP, INC

Generator WFM PROPERTIES BROOKLYN LLC

Generator Site 214 THIRD STREET
BROOKLYN, NY 11215

Contact 1 STU BERRY

800-969-DIRT

Contact 2 ALLAN PARKER

NOTES 1:

NOTES 2:

THANK YOU

CLEAN EARTH OF CARTERET, INC

24 Middlesex Avenue

Carteret, NJ 07008

(732)-541-8909

INCOMING LOAD TICKET

Date 10/21/05

Time 10:11 AM

Ticket# 67970

Approval # 250974

<u>Type of Material</u>	<u>Gross</u>	<u>Tare</u>	<u>Net Tons</u>	<u>#Drums</u>
GASOLINE & # 2 OIL	92,420	28,450	31.98	

WM ID# 3 TOM DURANTE

Bill of Lading#

Manifest# 11613

St. Manifest#

Trans. ID# 143

Transporter TOP SOIL DEPOT INC.

Trans. Addr. 190 POMPTON PLAINS CROSSROADS
WAYNE, NJ 07470

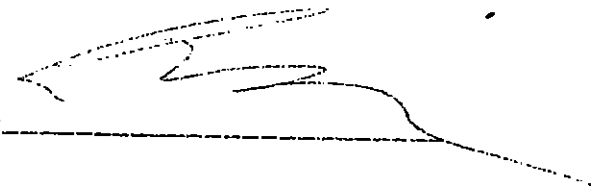
Signature 

DE-SW Permit#

Driver JORGE

Truck # JFV 1

Customer ALLIED ENVIRONMENTAL GROUP, INC

Generator WFM PROPERTIES BROOKLYN LLC

Generator Site 214 THIRD STREET
BROOKLYN, NY 11215

Contact 1 STU BERRY

800-969-DIRT

Contact 2 ALLAN PARKER

NOTES 1:

NOTES 2:

THANK YOU

CLEAN EARTH OF CARTERET, INC

24 Middlesex Avenue

Carteret, NJ 07008

(732)-541-8909

INCOMING LOAD TICKET

Date 10/21/05

Time 10:12 AM

Ticket# 67971

Approval # 250974

<u>Type of Material</u>	<u>Gross</u>	<u>Tare</u>	<u>Net Tons</u>	<u>#Drums</u>
GASOLINE & # 2 OIL	97,480	26,000	35.74	

WM ID# 3 TOM DURANTE

Signature _____

Bill of Lading#

Manifest# 09892

St. Manifest#

Trans. ID# 143

Transporter TOP SOIL DEPOT INC.

DE-SW Permit#

Trans. Addr. 190 POMPTON PLAINS CROSSROADS
WAYNE, NJ 07470

Driver SERGIO

Truck # LMD 1

Customer ALLIED ENVIRONMENTAL GROUP, INC

Generator WFM PROPERTIES BROOKLYN LLC

Generator Site 214 THIRD STREET
BROOKLYN, NY 11215

Contact 1 STU BERRY

800-969-DIRT

Contact 2 ALLAN PARKER

NOTES 1:

NOTES 2:

THANK YOU

CLEAN EARTH OF CARTERET, INC

24 Middlesex Avenue

Carteret, NJ 07008

(732)-541-8909

INCOMING LOAD TICKET

Date 10/21/05

Time 10:12 AM

Ticket# 67972

Approval # 250974

Type of Material

GASOLINE & # 2 OIL

Gross

88,260

Tare

27,000

Net Tons

30.63

#Drums

WM ID# 3 TOM DURANTE

Bill of Lading#

Manifest# 12332

St. Manifest#

Trans. ID# 143

Transporter TOP SOIL DEPOT INC.

Trans. Addr. 190 POMPTON PLAINS CROSSROADS
WAYNE, NJ 07470

DE-SW Permit#

Signature 

Driver HENRY

Truck # KIMARVI 22

Customer ALLIED ENVIRONMENTAL GROUP, INC

Generator WFM PROPERTIES BROOKLYN LLC

Generator Site 214 THIRD STREET
BROOKLYN, NY 11215

Contact 1 STU BERRY

800-969-DIRT

Contact 2 ALLAN PARKER

NOTES 1:

NOTES 2:

THANK YOU

CLEAN EARTH OF CARTERET, INC

24 Middlesex Avenue

Carteret, NJ 07008

(732)-541-8909

INCOMING LOAD TICKET

Date 10/21/05

Time 10:14 AM

Ticket# 67975

Approval # 250974

Type of Material

GASOLINE & # 2 OIL

Gross

93,140

Tare

29,150

Net Tons

32.00

#Drums

WM ID# 3 TOM DURANTE

Bill of Lading#

Manifest# 09831

St. Manifest#

Trans. ID# 143

Transporter TOP SOIL DEPOT INC.

Trans. Addr. 190 POMPTON PLAINS CROSSROADS
WAYNE, NJ 07470

Signature _____

DE-SW Permit#

Driver CARLOS

Truck # JENCAR 67

Customer ALLIED ENVIRONMENTAL GROUP, INC

Generator WFM PROPERTIES BROOKLYN LLC

Generator Site 214 THIRD STREET
BROOKLYN, NY 11215

Contact 1 STU BERRY

800-969-DIRT

Contact 2 ALLAN PARKER

NOTES 1:

NOTES 2:

THANK YOU

CLEAN EARTH OF CARTERET, INC

24 Middlesex Avenue

Carteret, NJ 07005

(732)-541-8909

INCOMING LOAD TICKET

Date 10/21/05

Time 10:17 AM

Ticket# 67980

Approval # 250974

<u>Type of Material</u>	<u>Gross</u>	<u>Tare</u>	<u>Net Tons</u>	<u>#Drums</u>
GASOLINE & # 2 OIL	94,360	29,050	32.66	

WM ID# 3 TOM DURANTE

Bill of Lading#

Manifest# 08782

St. Manifest#

Signature 

Trans. ID# 143

Transporter TOP SOIL DEPOT INC.

DE-SW Permit#

Trans. Addr. 190 POMPTON PLAINS CROSSROADS
WAYNE, NJ 07470

Driver JUAN

Truck # KIMARVI 23

Customer ALLIED ENVIRONMENTAL GROUP, INC

Generator WFM PROPERTIES BROOKLYN LLC

Generator Site 214 THIRD STREET
BROOKLYN, NY 11215

Contact 1 STU BERRY

800-969-DIRT

Contact 2 ALLAN PARKER

NOTES 1:

NOTES 2:

THANK YOU

CLEAN EARTH OF CARTERET, INC

24 Middlesex Avenue

Carteret, NJ 07008

(732)-541-3909

INCOMING LOAD TICKET

Date 10/21/05

Time 10:17 AM

Ticket# 67982

Approval # 250974

Type of Material	Gross	Tare	Net Tons	#Drums
GASOLINE & # 2 OIL	95,140	27,050	34.04	

VM ID# 3 TOM DURANTE

Bill of Lading#

Manifest# 07710

At. Manifest#

Trans. ID# 143

Transporter TOP SOIL DEPOT INC.

Trans. Addr. 190 POMPTON PLAINS CROSSROADS
WAYNE, NJ 07470

Signature 

DE-SW Permit#

Driver ARIEL

Truck # TSD 6

Customer ALLIED ENVIRONMENTAL GROUP, INC

Generator WFM PROPERTIES BROOKLYN LLC

Generator Site 214 THIRD STREET
BROOKLYN, NY 11215

Contact 1 STU BERRY

800-969-DIRT

Contact 2 ALLAN PARKER

NOTES 1:

NOTES 2:

THANK YOU

CLEAN EARTH OF CARTERET, INC

24 Middlesex Avenue

Carteret, NJ 07008

(732)-541-8909

INCOMING LOAD TICKET

Date 10/21/05

Time 10:18 AM

Ticket# 67983

Approval # 250974

Type of Material

GASOLINE & # 2 OIL

Gross

90,360

Tare

29,250

Net Tons

30.56

#Drums

IM ID# 3 TOM DURANTE

Bill of Lading#

Manifest# 10420

Manifest#

Trans. ID# 143

Transporter TOP SOIL DEPOT INC.

Trans. Addr. 190 POMPTON PLAINS CROSSROADS
WAYNE, NJ 07470

Signature 

DE-SW Permit#

Driver FAUSTO

Truck # JENCAR 72

Customer ALLIED ENVIRONMENTAL GROUP, INC

Generator WFM PROPERTIES BROOKLYN LLC

Generator Site 214 THIRD STREET
BROOKLYN, NY 11215

Contact 1 STU BERRY

800-969-DIRT

Contact 2 ALLAN PARKER

Notes 1:

Notes 2:

THANK YOU

CLEAN EARTH OF CARTERET, INC

24 Middlesex Avenue

Carteret, NJ 07008

(732)-541-8909

INCOMING LOAD TICKET

Date 10/21/05

Time 11:30 AM

Ticket# 68014

Approval # 250974

<u>Type of Material</u>	<u>Gross</u>	<u>Tare</u>	<u>Net Tons</u>	<u>#Drums</u>
GASOLINE & # 2 OIL	96,080	25,500	35.29	

WM ID# 3 TOM DURANTE

Signature _____

Bill of Lading#

Manifest# 12319

St. Manifest#

Trans. ID# 143

Transporter TOP SOIL DEPOT INC.

DE-SW Permit#

Trans. Addr. 190 POMPTON PLAINS CROSSROADS
WAYNE, NJ 07470

Driver JULIO

Truck # MATIS 746

Customer ALLIED ENVIRONMENTAL GROUP, INC

Generator WFM PROPERTIES BROOKLYN LLC

Generator Site 214 THIRD STREET
BROOKLYN, NY 11215

Contact 1 STU BERRY

800-969-DIRT

Contact 2 ALLAN PARKER

NOTES 1:

NOTES 2:

THANK YOU

CLEAN EARTH OF CARTERET, INC

24 Middlesex Avenue
Carteret, NJ 07008
(732)-541-8909

INCOMING LOAD TICKET

Date 10/21/05
Time 11:31 AM
Ticket# 68016

Approval # 250974

<u>Type of Material</u>	<u>Gross</u>	<u>Tare</u>	<u>Net Tons</u>	<u>#Drums</u>
GASOLINE & # 2 OIL	91,900	28,200	31.85	

WM ID# 3 TOM DURANTE

Signature 

Bill of Lading#

Manifest# 0015

St. Manifest#

Trans. ID# 143

Transporter TOP SOIL DEPOT INC.

DE-SW Permit#

Trans. Addr. 190 POMPTON PLAINS CROSSROADS
WAYNE, NJ 07470

Driver LUIS

Truck # VINAN 20

Customer ALLIED ENVIRONMENTAL GROUP, INC

Generator WFM PROPERTIES BROOKLYN LLC

Generator Site 214 THIRD STREET
BROOKLYN, NY 11215

Contact 1 STU BERRY

800-969-DIRT

Contact 2 ALLAN PARKER

NOTES 1:

NOTES 2:

THANK YOU

CLEAN EARTH OF CARTERET, INC

24 Middlesex Avenue

Carteret, NJ 07008

(732)-541-8909

INCOMING LOAD TICKET

Date 10/21/05

Time 11:31 AM

Ticket# 68017

Approval # 250974

<u>Type of Material</u>	<u>Gross</u>	<u>Tare</u>	<u>Net Tons</u>	<u>#Drums</u>
GASOLINE & # 2 OIL	88,760	28,450	30.16	

WM ID# 3 TOM DURANTE

Bill of Lading#

Manifest# 11387

St. Manifest#

Trans. ID# 143

Transporter TOP SOIL DEPOT INC.

Trans. Addr. 190 POMPTON PLAINS CROSSROADS
WAYNE, NJ 07470Signature 

DE-SW Permit#

Driver JORGE

Truck # JFV 1

Customer ALLIED ENVIRONMENTAL GROUP, INC

Generator WFM PROPERTIES BROOKLYN LLC

Generator Site 214 THIRD STREET
BROOKLYN, NY 11215

Contact 1 STU BERRY

800-969-DIRT

Contact 2 ALLAN PARKER

NOTES 1:

NOTES 2:

THANK YOU

CLEAN EARTH OF CARTERET, INC

24 Middlesex Avenue
Carteret, NJ 07008
(732)-541-8909

INCOMING LOAD TICKET

Date 10/21/05
Time 11:51 AM
Ticket# 68021

Approval # 250974

<u>Type of Material</u>	<u>Gross</u>	<u>Tare</u>	<u>Net Tons</u>	<u>#Drums</u>
GASOLINE & # 2 OIL	93,040	29,150	31.94	

WM ID# 3 TOM DURANTE

Signature 

Bill of Lading#

Manifest# 09832

St. Manifest#

Trans. ID# 143

Transporter TOP SOIL DEPOT INC.

DE-SW Permit#

Trans. Addr. 190 POMPTON PLAINS CROSSROADS
WAYNE, NJ 07470

Dr. CARLOS

Truck # JENCAR 67

Customer ALLIED ENVIRONMENTAL GROUP, INC

Generator WFM PROPERTIES BROOKLYN LLC

Generator Site 214 THIRD STREET
BROOKLYN, NY 11215

Contact 1 STU BERRY

800-969-DIRT

Contact 2 ALLAN PARKER

NOTES 1:

NOTES 2:

THANK YOU

CLEAN EARTH OF CARTERET, INC

24 Middlesex Avenue

Carteret, NJ 07008

(732)-541-8909

INCOMING LOAD TICKET

10/21/05

Time 11:52 AM

Ticket# 68023

Approval # 250974

<u>Type of Material</u>	<u>Gross</u>	<u>Tare</u>	<u>Net Tons</u>	<u>#Drums</u>
GASOLINE & # 2 OIL	85,720	26,000	29.86	

WM ID# 3 TOM DURANTE

Signature 

Bill of Lading#

Manifest# 09891

St. Manifest#

Trans. ID# 143

Transporter TOP SOIL DEPOT INC.

DE-SW Permit#

Trans. Addr. 190 POMPTON PLAINS CROSSROADS
WAYNE, NJ 07470

Driver SERGIO

Truck # LMD 1

Customer ALLIED ENVIRONMENTAL GROUP, INC

Generator WFM PROPERTIES BROOKLYN LLC

Generator Site 214 THIRD STREET
BROOKLYN, NY 11215

Contact 1 STU BERRY

800-969-DIRT

Contact 2 ALLAN PARKER

NOTES 1:

NOTES 2:

THANK YOU

CLEAN EARTH OF CARTERET, INC

24 Middlesex Avenue

Carteret, NJ 07008

(732)-541-8909

INCOMING LOAD TICKET

10/21/05

Time 11:53 AM

Ticket# 68024

Approval # 250974

<u>Type of Material</u>	<u>Gross</u>	<u>Tare</u>	<u>Net Tons</u>	<u>#Drums</u>
GASOLINE & # 2 OIL	94,000	27,000	33.50	

WM ID# 3 TOM DURANTE

Bill of Lading#

Manifest# 08240

St. Manifest#

Trans. ID# 143

Transporter TOP SOIL DEPOT INC.

Trans. Addr. 190 POMPTON PLAINS CROSSROADS
WAYNE, NJ 07470

Signature 

DE-SW Permit#

Driver HENRY

Truck # KIMARVI 22

Customer ALLIED ENVIRONMENTAL GROUP, INC

Generator WFM PROPERTIES BROOKLYN LLC

Generator Site 214 THIRD STREET
BROOKLYN, NY 11215

Contact 1 STU BERRY

800-969-DIRT

Contact 2 ALLAN PARKER.

NOTES 1:

NOTES 2:

THANK YOU

CLEAN EARTH OF CARTERET, INC

24 Middlesex Avenue
Carteret, NJ 07008
(732)-541-8909

INCOMING LOAD TICKET

Date 10/21/05
Time 11:53 AM
Ticket# 68025

Approval # 250974

<u>Type of Material</u>	<u>Gross</u>	<u>Tare</u>	<u>Net Tons</u>	<u>#Drums</u>
GASOLINE & # 2 OIL	85,380	29,050	28.16	

WM ID# 3 TOM DURANTE

Signature 

Bill of Lading#

Manifest# 08781

St. Manifest#

Trans. ID# 143

Transporter TOP SOIL DEPOT INC.

DE-SW Permit#

Trans. Addr. 190 POMPTON PLAINS CROSSROADS
WAYNE, NJ 07470

Driver JUAN

Truck # KIMARVI 23

Customer ALLIED ENVIRONMENTAL GROUP, INC

Generator WFM PROPERTIES BROOKLYN LLC

Generator Site 214 THIRD STREET
BROOKLYN, NY 11215

Contact 1 STU BERRY

800-969-DIRT

Contact 2 ALLAN PARKER

NOTES 1:

NOTES 2:

THANK YOU

CLEAN EARTH OF CARTERET, INC

24 Middlesex Avenue

Carteret, NJ 07008

(732)-541-8909

INCOMING LOAD TICKET

10/21/05

Time 11:57 AM

Ticket# 68031

Approval # 250974

<u>Type of Material</u>	<u>Gross</u>	<u>Tare</u>	<u>Net Tons</u>	<u>#Drums</u>
GASOLINE & # 2 OIL	92,920	29,250	31.84	

WM ID# 3 TOM DURANTE

Signature _____

Bill of Lading#

Manifest# 10421

St. Manifest#

Trans. ID# 143

Transporter TOP SOIL DEPOT INC.

DE-SW Permit#

Trans. Addr. 190 POMPTON PLAINS CROSSROADS
WAYNE, NJ 07470

ver FAUSTO

Truck # JENCAR 72

Customer ALLIED ENVIRONMENTAL GROUP, INC

Generator WFM PROPERTIES BROOKLYN LLC

Generator Site 214 THIRD STREET
BROOKLYN, NY 11215

Contact 1 STU BERRY

800-969-DIRT

Contact 2 ALLAN PARKER

NOTES 1:

NOTES 2:

THANK YOU

CLEAN EARTH OF CARTERET, INC

24 Middieesex Avenue
Carteret, NJ 07008
(732)-541-8909

INCOMING LOAD TICKET

Date 10/21/05
Time 12:38 PM
Ticket# 68032

Approval # 250974

<u>Type of Material</u>	<u>Gross</u>	<u>Tare</u>	<u>Net Tons</u>	<u>#Drums</u>
GASOLINE & # 2 OIL	88,580	27,050	30.76	

WM ID# 3 TOM DURANTE

Signature 

Bill of Lading#

Manifest# 07712

St. Manifest#

Trans. ID# 143

Transporter TOP SOIL DEPOT INC.

DE-SW Permit#

Trans. Addr. 190 POMPTON PLAINS CROSSROADS
WAYNE, NJ 07470

Driver ARIEL

Truck # TSD 6

Customer ALLIED ENVIRONMENTAL GROUP, INC

Generator WFM PROPERTIES BROOKLYN LLC

Generator Site 214 THIRD STREET
BROOKLYN, NY 11215

Contact 1 STU BERRY

800-969-DIRT

Contact 2 ALLAN PARKER

NOTES 1:

NOTES 2:

THANK YOU

CLEAN EARTH OF CARTERET, INC

24 Middlesex Avenue

Carteret, NJ 07008

(732)-541-8909

INCOMING LOAD TICKET

Date 10/21/05

Time 1:27 PM

Ticket# 68048

Approval # 250974

<u>Type of Material</u>	<u>Gross</u>	<u>Tare</u>	<u>Net Tons</u>	<u>#Drums</u>
GASOLINE & # 2 OIL	95,020	26,340	34.34	

WM ID# 3 TOM DURANTE

Signature _____

Bill of Lading#

Manifest# 14121

St. Manifest#

Trans. ID# 142

Transporter A.B. RECYCLING LLC

DE-SW Permit#

Trans. Addr. 190 POMPTON PLAINS CROSSROADS
WAYNE, NJ 07470

Driver JOFFRE

Truck # HAPPY 89

Customer ALLIED ENVIRONMENTAL GROUP, INC

Generator WFM PROPERTIES BROOKLYN LLC

Generator Site 214 THIRD STREET
BROOKLYN, NY 11215

Contact 1 STU BERRY

800-969-DIRT

Contact 2 ALLAN PARKER

NOTES 1:

NOTES 2:

THANK YOU

CLEAN EARTH OF CARTERET, INC

24 Middlesex Avenue

Carteret, NJ 07008

(732)-541-8909

INCOMING LOAD TICKET

Date 10/21/05

Time 1:29 PM

Ticket# 68050

Approval # 250974

Type of Material

GASOLINE & # 2 OIL

Gross

90,740

Tare

25,500

Net Tons

32.62

#Drums

Signature

WM ID# 3 TOM DURANTE

Bill of Lading#

Manifest# 12318

St. Manifest#

Trans. ID# 143

Transporter TOP SOIL DEPOT INC.

DE-SW Permit#

Trans. Addr. 190 POMPTON PLAINS CROSSROADS
WAYNE, NJ 07470

Driver JULIO

Truck # MATIS 746

Customer ALLIED ENVIRONMENTAL GROUP, INC

Generator WFM PROPERTIES BROOKLYN LLC

Generator Site 214 THIRD STREET
BROOKLYN, NY 11215

Contact 1 STU BERRY

800-969-DIRT

Contact 2 ALLAN PARKER

NOTES 1:

NOTES 2:

THANK YOU

CLEAN EARTH OF CARTERET, INC

24 Middlesex Avenue
Carteret, NJ 07008
(732)-541-8909

INCOMING LOAD TICKET**10/21/05**

Time 1:48 PM

Ticket# 68062

Approval # 250974

<u>Type of Material</u>	<u>Gross</u>	<u>Tare</u>	<u>Net Tons</u>	<u>#Drums</u>
GASOLINE & # 2 OIL	95,560	28,200	33.68	

WM ID# 3 TOM DURANTE

Signature 

Bill of Lading#

Manifest# 0016

St. Manifest#

Trans. ID# 143

Transporter TOP SOIL DEPOT INC.

DE-SW Permit#

Trans. Addr. 190 POMPTON PLAINS CROSSROADS
WAYNE, NJ 07470

Driver LUIS

Truck # VINAN 20

Customer ALLIED ENVIRONMENTAL GROUP, INC

Generator WFM PROPERTIES BROOKLYN LLC

Generator Site 214 THIRD STREET
BROOKLYN, NY 11215

Contact 1 STU BERRY

800-969-DIRT

Contact 2 ALLAN PARKER

NOTES 1:

NOTES 2:

THANK YOU

CLEAN EARTH OF CARTERET, INC

24 Middlesex Avenue
Carteret, NJ 07008
(732)-541-8909

INCOMING LOAD TICKET

Date 10/21/05

Time 1:48 PM

Ticket# 68063

Approval # 250974

<u>Type of Material</u>	<u>Gross</u>	<u>Tare</u>	<u>Net Tons</u>	<u>#Drums</u>
GASOLINE & # 2 OIL	86,960	28,450	29.26	

WM ID# 3 TOM DURANTE

Signature 

Bill of Lading#

Manifest# 11386

St. Manifest#

Trans. ID# 143

Transporter TOP SOIL DEPOT INC.

DE-SW Permit#

Trans. Addr. 190 POMPTON PLAINS CROSSROADS
WAYNE, NJ 07470

Driver JORGE

Truck # JFV 1

Customer ALLIED ENVIRONMENTAL GROUP, INC

Generator WFM PROPERTIES BROOKLYN LLC

Generator Site 214 THIRD STREET
BROOKLYN, NY 11215

Contact 1 STU BERRY

800-969-DIRT

Contact 2 ALLAN PARKER

NOTES 1:

NOTES 2:

THANK YOU

CLEAN EARTH OF CARTERET, INC

24 Middlesex Avenue

Carteret, NJ 07008

(732)-541-8909

INCOMING LOAD TICKET

Date 10/21/05

Time 1:50 PM

Ticket# 68066

Approval # 250974

<u>Type of Material</u>	<u>Gross</u>	<u>Tare</u>	<u>Net Tons</u>	<u># Drums</u>
GASOLINE & # 2 OIL	93,600	29,150	32.22	

WM ID# 3 TOM DURANTE

Signature _____

Bill of Lading#

Manifest# 09833

St. Manifest#

Trans. ID# 143

Transporter TOP SOIL DEPOT INC.

DE-SW Permit#

Trans. Addr. 190 POMPTON PLAINS CROSSROADS
WAYNE, NJ 07470

Driver CARLOS

Truck # JENCAR 67

Customer ALLIED ENVIRONMENTAL GROUP, INC

Generator WFM PROPERTIES BROOKLYN LLC

Generator Site 214 THIRD STREET
BROOKLYN, NY 11215

Contact 1 STU BERRY

800-969-DIRT

Contact 2 ALLAN PARKER

NOTES 1:

NOTES 2:

THANK YOU

CLEAN EARTH OF CARTERET, INC

24 Middlesex Avenue
Carteret, NJ 07008
(732)-541-8909

INCOMING LOAD TICKET

Date 10/21/05
Time 2:15 PM
Ticket# 66069

Approval # 250974

<u>Type of Material</u>	<u>Gross</u>	<u>Tare</u>	<u>Net Tons</u>	<u>#Drums</u>
GASOLINE & # 2 OIL	91,320	26,000	32.66	

WM ID# 3 TOM DURANTE

Signature 

Bill of Lading#

Manifest# 09893

St. Manifest#

Trans. ID# 143

Transporter TOP SOIL DEPOT INC.

DE-SW Permit#

Trans. Addr. 190 POMPTON PLAINS CROSSROADS
WAYNE, NJ 07470

Driver SERGIO

Truck # LMD 1

Customer ALLIED ENVIRONMENTAL GROUP, INC

Generator WFM PROPERTIES BROOKLYN LLC

Generator Site 214 THIRD STREET
BROOKLYN, NY 11215

Contact 1 STU BERRY

800-969-DIRT

Contact 2 ALLAN PARKER

NOTES 1:

NOTES 2:

THANK YOU

CLEAN EARTH OF CARTERET, INC

24 Middlesex Avenue

Carteret, NJ 07008

(732)-541-8909

INCOMING LOAD TICKET

Date 10/21/05

Time 2:23 PM

Ticket# 68071

Approval # 250974

<u>Type of Material</u>	<u>Gross</u>	<u>Tare</u>	<u>Net Tons</u>	<u>#Drums</u>
GASOLINE & # 2 OIL	95,620	29,050	33.28	

WM ID# 3 TOM DURANTE

Bill of Lading#

Manifest# 08783

St. Manifest#

Trans. ID# 143

Transporter TOP SOIL DEPOT INC.

DE-SW Permit#

Trans. Addr. 190 POMPTON PLAINS CROSSROADS
WAYNE, NJ 07470

Driver JUAN

Truck # KIMARVI 23

Customer ALLIED ENVIRONMENTAL GROUP, INC

Generator WFM PROPERTIES BROOKLYN LLC

Generator Site 214 THIRD STREET
BROOKLYN, NY 11215

Contact 1 STU BERRY

800-969-DIRT

Contact 2 ALLAN PARKER

NOTES 1:

NOTES 2:

THANK YOU

From: 9/26/05
To: 9/30/05
Approval# 250974
Generator WFM PROPERTIES BROOKLYN LLC
Origin 214 THIRD STREET
BROOKLYN, NY 11215

#Loads 86
TOTAL 2,723.33

Date	Ticket#	Approval #	Truck#	Loc.	Manifest#s.	Net Tons
9/26/05	66341	250974	MUNOZ 22	B2	11239	31.56
9/26/05	66342	250974	BARAHON 12	B2	12640	30.78
9/26/05	66347	250974	JM 28	B2	08401	30.13
9/26/05	66348	250974	CUENCA 17	B2	13475	28.52
9/26/05	66349	250974	MANOLOS 01	B2	12744	30.01
9/26/05	66352	250974	VELARDE 3	B2	13809	31.09
9/26/05	66353	250974	ROBLES 4	B2	09487	32.34
9/26/05	66354	250974	VELARDE 2	B2	15226	33.35
9/26/05	66357	250974	MUNOZ 60	B2	14079	34.24
9/26/05	66369	250974	MUNOZ 22	B2	11250	34.38
9/26/05	66370	250974	BARAHONA 12	B2	12747	32.42
6/05	66371	250974	JM 28	B2	08399	35.61
/05	66372	250974	CUENCA 17	B2	13476	30.44
9/26/05	66373	250974	MANOLOS 01	B2	12746	32.09
9/26/05	66374	250974	CUENCA 22	B2	13508	32.37
9/26/05	66375	250974	VELARDE 3	B2	13808	32.62
9/26/05	66378	250974	VELARDE 1	B2	15224	33.92
9/26/05	66382	250974	ROBLES 4	B2	13208	32.45
9/26/05	66385	250974	VELARDE 2	B2	15227	32.58
9/26/05	66388	250974	MUNOZ 60	B2	12664	33.02
9/26/05	66393	250974	MUNOZ 22	B2	11249	33.10
9/26/05	66394	250974	BARAHONA 12	B2	12748	30.14
9/26/05	66396	250974	CUENCA 17	B2	13501	29.28
9/26/05	66397	250974	JM 28	B2	08400	31.88
9/26/05	66398	250974	MANOLOS 01	B2	08415	28.02
9/26/05	66400	250974	CUENCA 22	B2	13507	31.29
9/26/05	66401	250974	VELARDE 3	B2	13807	31.52
9/27/05	66406	250974	MUNOZ 22	B2	11246	32.47
9/27/05	66409	250974	MUNOZ 60	B2	12659	33.53
9/27/05	66412	250974	MANOLOS 01	B2	08904	31.09
9/27/05	66417	250974	GONZALEZ 10	B2	07610	31.64
9/27/05	66422	250974	SANCHEZ 21	B2	7721	31.68

From: 9/26/05
To: 9/30/05
Approval# 250974
Generator WFM PROPERTIES BROOKLYN LLC
Origin 214 THIRD STREET
BROOKLYN, NY 11215

#Loads 86
TOTAL 2,723.33

Date	Ticket#	Approval #	Truck#	Loc.	Manifest#s.	Net Tons
9/27/05	66424	250974	TINEO 10	B2	7718	26.82
9/27/05	66433	250974	KIMARVI 22	B2	08232	29.32
9/27/05	66434	250974	LMD 1	B2	09411	29.23
9/27/05	66435	250974	JENCAR 67	B2	10367	27.90
9/27/05	66438	250974	JENCAR 72	B2	10366	25.14
9/27/05	66439	250974	KIMARVI 23	B2	08218	26.48
9/27/05	66444	250974	MUNOZ 22	B2	11247	33.20
9/27/05	66446	250974	MUNOZ 60	B2	07912	32.42
9/27/05	66447	250974	MANOLOS 01	B2	12742	32.70
9/27/05	66450	250974	GONZALEZ 10	B2	07611	31.51
9/27/05	66451	250974	CAMBAS 7	B2	08337	26.56
9/27/05	66454	250974	TINEO 10	B2	11370	28.53
9/27/05	66472	250974	MUNOZ 22	B2	11248	34.06
9/27/05	66475	250974	MANOLOS 01	B2	12743	29.92
9/27/05	66476	250974	MUNOZ 60	B2	11774	33.31
9/27/05	66478	250974	GONZALEZ 10	B2	07609	33.25
9/27/05	66482	250974	TINEO 10	B2	10805	27.44
9/28/05	66494	250974	MUNOZ 22	B2	11245	32.45
9/28/05	66496	250974	MANOLOS 01	B2	08909	33.13
9/28/05	66497	250974	JM 28	B2	12704	32.44
9/28/05	66500	250974	CUENCA 17	B2	13479	29.54
9/28/05	66530	250974	MUNOZ 22	B2	11243	34.76
9/28/05	66537	250974	MANOLOS 01	B2	08907	31.04
9/28/05	66539	250974	CUENCA 17	B2	13480	28.58
9/28/05	66544	250974	JM 28	B2	12705	34.13
9/28/05	66553	250974	MUNOZ 22	B2	11244	33.50
9/28/05	66561	250974	MANOLOS 01	B2	08908	33.28
9/28/05	66565	250974	CUENCA 17	B2	13481	29.92
9/28/05	66566	250974	JM 28	B2	12707	32.59
9/28/05	66572	250974	CUENCA 22	B2	13502	33.51
9/29/05	66586	250974	MUNOZ 22	B2	11240	33.88
9/29/05	66587	250974	JM 28	B2	12706	30.29

From: 9/26/05
To: 9/30/05
Approval# 250974
Generator WFM PROPERTIES BROOKLYN LLC
Origin 214 THIRD STREET
BROOKLYN, NY 11215

#Loads 86
TOTAL 2,723.33

<u>Date</u>	<u>Ticket#</u>	<u>Approval #</u>	<u>Truck#</u>	<u>Loc.</u>	<u>Manifest#s.</u>	<u>Net Tons</u>
9/29/05	66588	250974	VELARDE 2	B2	15228	31.48
9/29/05	66589	250974	VELARDE 3	B2	13803	31.06
9/29/05	66593	250974	ROBLES 4	B2	09500	33.14
9/29/05	66596	250974	MANOLOS 01	B2	12739	31.85
9/29/05	66600	250974	CUENCA 17	B2	13482	29.14
9/29/05	66602	250974	CUENCA 22	B2	13810	31.81
9/29/05	66612	250974	MUNOZ 22	B2	11241	34.13
9/29/05	66613	250974	JM 28	B2	15021	33.43
9/29/05	66615	250974	VELARDE 3	B2	13804	31.65
9/29/05	66619	250974	VELARDE 2	B2	15229	33.78
9/29/05	66622	250974	ROBLES 4	B2	09499	34.97
9/29/05	66623	250974	MANOLOS 01	B2	12740	33.24
9/29/05	66626	250974	CUENCA 17	B2	13483	30.60
9/29/05	66628	250974	CUENCA 22	B2	13811	33.04
9/29/05	66632	250974	VELARDE 3	B2	13805	30.87
9/29/05	66633	250974	MUNOZ 22	B2	11242	35.62
9/29/05	66634	250974	JM 28	B2	15016	34.09
9/29/05	66636	250974	VELARGE 2	B2	15230	33.30
9/29/05	66638	250974	ROBLES 4	B2	09498	31.93
9/29/05	66641	250974	MANOLOS 01	B2	12741	31.93
9/29/05	66643	250974	CUENCA 17	B2	13484	29.66
9/29/05	66644	250974	CUENCA 22	B2	13812	32.22

CLEAN EARTH OF CARTERET, INC

24 Middlesex Avenue

Carteret, NJ 07008

(732)-541-8909

INCOMING LOAD TICKET

9/26/05

1:45 PM

Ticket# 66341

Approval # 250974

<u>Type of Material</u>	<u>Gross</u>	<u>Tare</u>	<u>Net Tons</u>	<u>#Drums</u>
GASOLINE & # 2 OIL	89,060	25,950	31.56	

WM ID# 3 TOM DURANTE

Signature 

Bill of Lading#

Manifest# 11239

St. Manifest#

Trans. ID# 142

Transporter A.B. RECYCLING LLC

DE-SW Permit#

Trans. Addr. 190 POMPTON PLAINS CROSSROADS
WAYNE, NJ 07470

Driver JORGE

Truck # MUNOZ 22

Customer ALLIED ENVIRONMENTAL GROUP, INC.

Generator WFM PROPERTIES BROOKLYN LLC

Generator Site 214 THIRD STREET
BROOKLYN, NY 11215

Contact 1 STU BERRY

800-969-DIRT

Contact 2 ALLAN PARKER

NOTES 1:

NOTES 2:

THANK YOU

CLEAN EARTH OF CARTERET, INC

24 Middlesex Avenue

Carteret, NJ 07008

(732)-541-8909

INCOMING LOAD TICKET

9/26/05

Time 1:46 PM

Ticket# 66342

Approval # 250974

<u>Type of Material</u>	<u>Gross</u>	<u>Tare</u>	<u>Net Tons</u>	<u>#Drums</u>
GASOLINE & # 2 OIL	88,160	26,600	30.78	

WM ID# 3. TOM DURANTE

Signature _____

Bill of Lading#

Manifest# 12640

St. Manifest#

Trans. ID# 142

Transporter A.B. RECYCLING LLC

DE-SW Permit#

Trans. Addr. 190 POMPTON PLAINS CROSSROADS
WAYNE, NJ 07470

Driver AURELIO

Truck # BARAHON 12

Customer ALLIED ENVIRONMENTAL GROUP, INC

Generator WFM PROPERTIES BROOKLYN LLC

Generator Site 214 THIRD STREET
BROOKLYN, NY 11215

Contact 1 STU BERRY

800-969-DIRT

Contact 2 ALLAN PARKER

NOTES 1:

NOTES 2:

THANK YOU

CLEAN EARTH OF CARTERET, INC

24 Middlesex Avenue

Carteret, NJ 07008

(732)-541-8909

INCOMING LOAD TICKET

9/26/05

Time 1:49 PM

Ticket# 66347

Approval # 250974

<u>Type of Material</u>	<u>Gross</u>	<u>Tare</u>	<u>Net Tons</u>	<u>#Drums</u>
GASOLINE & # 2 OIL	87,560	27,300	30.13	

WM ID# 3 TOM DURANTE

Signature 

Bill of Lading#

Manifest# 08401

St. Manifest#

Trans. ID# 143

Transporter TOP SOIL DEPOT INC.

DE-SW Permit#

Trans. Addr. 190 POMPTON PLAINS CROSSROADS
WAYNE, NJ 07470

Driver TERRY

Truck # JM 28

Customer ALLIED ENVIRONMENTAL GROUP, INC

Generator WFM PROPERTIES BROOKLYN LLC

Generator Site 214 THIRD STREET
BROOKLYN, NY 11215

Contact 1 STU BERRY

800-969-DIRT

Contact 2 ALLAN PARKER

NOTES 1:

NOTES 2:

THANK YOU

CLEAN EARTH OF CARTERET, INC

24 Middlesex Avenue

Carteret, NJ 07008

(732)-541-8909

INCOMING LOAD TICKET

L 9/26/05

Time 1:49 PM

Ticket# 66348

Approval # 250974

<u>Type of Material</u>	<u>Gross</u>	<u>Tare</u>	<u>Net Tons</u>	<u>#Drums</u>
GASOLINE & # 2 OIL	83,480	26,450	28.52	

WM ID# 3 TOM DURANTE

Signature _____

Bill of Lading#

Manifest# 13475

St. Manifest#

Trans. ID# 142

Transporter A.B. RECYCLING LLC

DE-SW Permit#

Trans. Addr. 190 POMPTON PLAINS CROSSROADS
WAYNE, NJ 07470

Driver MAURO

Truck # CUENCA 17

Customer ALLIED ENVIRONMENTAL GROUP, INC

Generator WFM PROPERTIES BROOKLYN LLC

Generator Site 214 THIRD STREET
BROOKLYN, NY 11215

Contact 1 STU BERRY

800-969-DIRT

Contact 2 ALLAN PARKER

NOTES 1:

NOTES 2:

THANK YOU

CLEAN EARTH OF CARTERET, INC

24 Middlesex Avenue

Carteret, NJ 07008

(732)-541-8909

INCOMING LOAD TICKET

9/26/05

1:50 PM

Ticket# 66349

Approval # 250974

<u>Type of Material</u>	<u>Gross</u>	<u>Tare</u>	<u>Net Tons</u>	<u>#Drums</u>
GASOLINE & # 2 OIL	85,520	25,500	30.01	

WM ID# 3 TOM DURANTE

Signature 

Bill of Lading#

Manifest# 12744

St. Manifest#

Trans. ID# 142

Transporter A.B. RECYCLING LLC

DE-SW Permit#

Trans. Addr. 190 POMPTON PLAINS CROSSROADS
WAYNE, NJ 07470

Driver MANUEL

Truck # MANOLOS 01

Customer ALLIED ENVIRONMENTAL GROUP, INC

Generator WFM PROPERTIES BROOKLYN LLC

Generator Site 214 THIRD STREET
BROOKLYN, NY 11215

Contact 1 STU BERRY

800-969-DIRT

Contact 2 ALLAN PARKER

NOTES 1:

NOTES 2:

THANK YOU

CLEAN EARTH OF CARTERET, INC

24 Middlesex Avenue

Carteret, NJ 07008

(732)-541-8909

INCOMING LOAD TICKET

D 9/26/05

Time 1:51 PM

Ticket# 66352

Approval # 250974

<u>Type of Material</u>	<u>Gross</u>	<u>Tare</u>	<u>Net Tons</u>	<u>#Drums</u>
GASOLINE & # 2 OIL	90,880	28,700	31.09	

WM ID# 3 TOM DURANTE

Signature 

Bill of Lading#

Manifest# 13809

St. Manifest#

Trans. ID# 142

Transporter A.B. RECYCLING LLC

DE-SW Permit#

Trans. Addr. 190 POMPTON PLAINS CROSSROADS
WAYNE, NJ 07470

Driver RUBEN

Truck # VELARDE 3

Customer ALLIED ENVIRONMENTAL GROUP, INC

Generator WFM PROPERTIES BROOKLYN LLC

Generator Site 214 THIRD STREET
BROOKLYN, NY 11215

Contact 1 STU BERRY

800-969-DIRT

Contact 2 ALLAN PARKER

NOTES 1:

NOTES 2:

THANK YOU

CLEAN EARTH OF CARTERET, INC

24 Middlesex Avenue

Carteret, NJ 07008

(732)-541-8909

INCOMING LOAD TICKET

Date 9/26/05

Time 1:52 PM

Ticket# 66353

Approval # 250974

<u>Type of Material</u>	<u>Gross</u>	<u>Tare</u>	<u>Net Tons</u>	<u>#Drums</u>
GASOLINE & # 2 OIL	92,620	27,940	32.34	

VM ID# 3 TOM DURANTE

Bill of Lading#

Manifest# 09487

Int. Manifest#

Trans. ID# 143

Transporter TOP SOIL DEPOT INC.

DE-SW Permit#

Trans. Addr. 190 POMPTON PLAINS CROSSROADS
WAYNE, NJ 07470

Driver MANUEL

Truck # ROBLES 4

Customer ALLIED ENVIRONMENTAL GROUP, INC

Generator WFM PROPERTIES BROOKLYN LLC

Generator Site 214 THIRD STREET
BROOKLYN, NY 11215

Contact 1 STU BERRY

800-969-DIRT

Contact 2 ALLAN PARKER

NOTES 1:

NOTES 2:

THANK YOU

CLEAN EARTH OF CARTERET, INC

24 Middlesex Avenue

Carteret, NJ 07008

(732)-541-8909

INCOMING LOAD TICKET

Date 9/26/05

Time 1:52 PM

Ticket# 66354

Approval # 250974

<u>Type of Material</u>	<u>Gross</u>	<u>Tare</u>	<u>Net Tons</u>	<u>#Drums</u>
GASOLINE & # 2 OIL	96,360	29,650	33.35	

WM ID# 3 TOM DURANTE

Signature 

Bill of Lading#

Manifest# 15226

St. Manifest#

Trans. ID# 142

Transporter A.B. RECYCLING LLC

DE-SW Permit#

Trans. Addr. 190 POMPTON PLAINS CROSSROADS
WAYNE, NJ 07470

Driver JONATHAN

Truck # VELARDE 2

Customer ALLIED ENVIRONMENTAL GROUP, INC

Generator WFM PROPERTIES BROOKLYN LLC

Generator Site 214 THIRD STREET
BROOKLYN, NY 11215

Contact 1 STU BERRY

800-969-DIRT

Contact 2 ALLAN PARKER

NOTES 1:

NOTES 2:

THANK YOU

CLEAN EARTH OF CARTERET, INC

24 Middlesex Avenue

Carteret, NJ 07008

(732)-541-8909

INCOMING LOAD TICKET

D 9/26/05

Time 1:54 PM

Ticket# 66357

Approval # 250974

<u>Type of Material</u>	<u>Gross</u>	<u>Tare</u>	<u>Net Tons</u>	<u>#Drums</u>
GASOLINE & # 2 OIL	93,840	25,350	34.24	

WM ID# 3 TOM DURANTE

Signature 

Bill of Lading#

Manifest# 14079

St. Manifest#

Trans. ID# 142

Transporter A.B. RECYCLING LLC

DE-SW Permit#

Trans. Addr. 190 POMPTON PLAINS CROSSROADS
WAYNE, NJ 07470

C or WILLIAM

Truck # MUNOZ 60

Customer ALLIED ENVIRONMENTAL GROUP, INC

Generator WFM PROPERTIES BROOKLYN LLC

Generator Site 214 THIRD STREET
BROOKLYN, NY 11215

Contact 1 STU BERRY

800-969-DIRT

Contact 2 ALLAN PARKER

NOTES 1:

NOTES 2:

THANK YOU

CLEAN EARTH OF CARTERET, INC

24 Middlesex Avenue

Carteret, NJ 07008

(732)-541-8909

INCOMING LOAD TICKET

9/26/05

2:00 PM

Ticket# 66369

Approval # 250974

<u>Type of Material</u>	<u>Gross</u>	<u>Tare</u>	<u>Net Tons</u>	<u>#Drums</u>
GASOLINE & # 2 OIL	94,720	25,950	34.38	

WM ID# 3 TOM DURANTE

Signature 

Bill of Lading#

Manifest# 11250

St. Manifest#

Trans. ID# 142

Transporter A.B. RECYCLING LLC

DE-SW Permit#

Trans. Addr. 190 POMPTON PLAINS CROSSROADS
WAYNE, NJ 07470

Driver JORGE

Truck # MUNOZ 22

Customer ALLIED ENVIRONMENTAL GROUP, INC

Generator WFM PROPERTIES BROOKLYN LLC

Generator Site 214 THIRD STREET
BROOKLYN, NY 11215

Contact 1 STU BERRY

800-969-DIRT

Contact 2 ALLAN PARKER

NOTES 1:

NOTES 2:

THANK YOU

CLEAN EARTH OF CARTERET, INC

24 Middlesex Avenue

Carteret, NJ 07008

(732)-541-8909

INCOMING LOAD TICKET

Date 9/26/05

Time 2:01 PM

Ticket# 66370

Approval # 250974

<u>Type of Material</u>	<u>Gross</u>	<u>Tare</u>	<u>Net Tons</u>	<u>#Drums</u>
GASOLINE & # 2 OIL	91,440	26,600	32.42	

WM ID# 3 TOM DURANTE

Signature 

Bill of Lading#

Manifest# 12747

St. Manifest#

Trans. ID# 142

Transporter A.B. RECYCLING LLC

DE-SW Permit#

Trans. Addr. 190 POMPTON PLAINS CROSSROADS
WAYNE, NJ 07470

Driver AURELIO

Truck # BARAHONA 12

Customer ALLIED ENVIRONMENTAL GROUP, INC

Generator WFM PROPERTIES BROOKLYN LLC

Generator Site 214 THIRD STREET
BROOKLYN, NY 11215

Contact 1 STU BERRY

800-969-DIRT

Contact 2 ALLAN PARKER

NOTES 1:

NOTES 2:

THANK YOU

CLEAN EARTH OF CARTERET, INC

24 Middlesex Avenue

Carteret, NJ 07008

(732)-541-8909

INCOMING LOAD TICKET

Date 9/26/05

Time 2:01 PM

Ticket# 66371

Approval # 250974

<u>Type of Material</u>	<u>Gross</u>	<u>Tare</u>	<u>Net Tons</u>	<u>#Drums</u>
GASOLINE & # 2 OIL	98,520	27,300	35.61	

NM ID# 3 TOM DURANTE

Signature 

Bill of Lading#

Manifest# 08399

Int. Manifest#

Trans. ID# 143

Transporter TOP SOIL DEPOT INC.

DE-SW Permit#

Trans. Addr. 190 POMPTON PLAINS CROSSROADS
WAYNE, NJ 07470

Ori TERRY Truck # JM 28

Customer ALLIED ENVIRONMENTAL GROUP, INC

Generator WFM PROPERTIES BROOKLYN LLC

Generator Site 214 THIRD STREET
BROOKLYN, NY 11215

Contact 1 STU BERRY 800-969-DIRT

Contact 2 ALLAN PARKER

NOTES 1:

NOTES 2:

THANK YOU

CLEAN EARTH OF CARTERET, INC

24 Middlesex Avenue

Carteret, NJ 07008

(732)-541-8909

INCOMING LOAD TICKET

9/26/05

2:02 PM

Ticket# 66372

Approval # 250974

<u>Type of Material</u>	<u>Gross</u>	<u>Tare</u>	<u>Net Tons</u>	<u>#Drums</u>
GASOLINE & # 2 OIL	87,340	26,450	30.44	

WM ID# 3 TOM DURANTE

Signature 

Bill of Lading#

Manifest# 13476

St. Manifest#

Trans. ID# 142

Transporter A.B. RECYCLING LLC

DE-SW Permit#

Trans. Addr. 190 POMPTON PLAINS CROSSROADS
WAYNE, NJ 07470

Driver MAURO

Truck # CUENCA 17

Customer ALLIED ENVIRONMENTAL GROUP, INC

Generator WFM PROPERTIES BROOKLYN LLC

Generator Site 214 THIRD STREET
BROOKLYN, NY 11215

Contact 1 STU BERRY

800-969-DIRT

Contact 2 ALLAN PARKER

NOTES 1:

NOTES 2:

THANK YOU

CLEAN EARTH OF CARTERET, INC

24 Middlesex Avenue

Carteret, NJ 07008

(732)-541-8909

INCOMING LOAD TICKET

Date 9/26/05

Time 2:03 PM

Ticket# 66373

Approval # 250974

<u>Type of Material</u>	<u>Gross</u>	<u>Tare</u>	<u>Net Tons</u>	<u>#Drums</u>
GASOLINE & # 2 OIL	89,680	25,500	32.09	

WM ID# 3 TOM DURANTE

Signature: 

Bill of Lading#

Manifest# 12746

St. Manifest#

Trans. ID# 142

Transporter A.B. RECYCLING LLC

DE-SW Permit#

Trans. Addr. 190 POMPTON PLAINS CROSSROADS
WAYNE, NJ 07470

Driver MANUEL

Truck # MANOLOS 01

Customer ALLIED ENVIRONMENTAL GROUP, INC

Generator WFM PROPERTIES BROOKLYN LLC

Generator Site 214 THIRD STREET
BROOKLYN, NY 11215

Contact 1 STU BERRY

800-969-DIRT

Contact 2 ALLAN PARKER

NOTES 1:

NOTES 2:

THANK YOU

CLEAN EARTH OF CARTERET, INC

24 Middlesex Avenue

Carteret, NJ 07008

(732)-541-8909

INCOMING LOAD TICKET

9/26/05

Time 2:06 PM

Ticket# 66374

Approval # 250974

<u>Type of Material</u>	<u>Gross</u>	<u>Tare</u>	<u>Net Tons</u>	<u>#Drums</u>
GASOLINE & # 2 OIL	92,740	28,000	32.37	

WM ID# 3 TOM DURANTE

Signature 

Bill of Lading#

Manifest# 13508

St. Manifest#

Trans. ID# 142

Transporter A.B. RECYCLING LLC

DE-SW Permit#

Trans. Addr. 190 POMPTON PLAINS CROSSROADS
WAYNE, NJ 07470

Driver ALFREDO

Truck # CUENCA 22

Customer ALLIED ENVIRONMENTAL GROUP, INC

Generator WFM PROPERTIES BROOKLYN LLC

Generator Site 214 THIRD STREET
BROOKLYN, NY 11215

Contact 1 STU BERRY

800-969-DIRT

Contact 2 ALLAN PARKER

NOTES 1:

NOTES 2:

THANK YOU

CLEAN EARTH OF CARTERET, INC

24 Middlesex Avenue

Carteret, NJ 07008

(732)-541-8909

INCOMING LOAD TICKET

9/26/05

2:06 PM

Ticket# 66375

Approval # 250974

<u>Type of Material</u>	<u>Gross</u>	<u>Tare</u>	<u>Net Tons</u>	<u>#Drums</u>
GASOLINE & # 2 OIL	93,940	28,700	32.62	

WM ID# 3 TOM DURANTE

Signature 

Bill of Lading#

Manifest# 13808

St. Manifest#

Trans. ID# 142

Transporter A.B. RECYCLING LLC

DE-SW Permit#

Trans. Addr. 190 POMPTON PLAINS CROSSROADS
WAYNE, NJ 07470

Driver RUBEN

Truck # VELARDE 3

Customer ALLIED ENVIRONMENTAL GROUP, INC

Generator WFM PROPERTIES BROOKLYN LLC

Generator Site 214 THIRD STREET
BROOKLYN, NY 11215

Contact 1 STU BERRY

800-969-DIRT

Contact 2 ALLAN PARKER

NOTES 1:

NOTES 2:

THANK YOU

CLEAN EARTH OF CARTERET, INC

21 Middlesex Avenue

Carteret, NJ 07008

(732)-541-8909

INCOMING LOAD TICKET

9/26/05

2:08 PM

Ticket# 66378

Approval # 250974

<u>Type of Material</u>	<u>Gross</u>	<u>Tare</u>	<u>Net Tons</u>	<u>#Drums</u>
GASOLINE & # 2 OIL	97,500	29,650	33.92	

WM ID# 3 TOM DURANTE

Signature 

Bill of Lading#

Manifest# 15224

St. Manifest#

Trans. ID# 142

Transporter A.B. RECYCLING LLC

DE-SW Permit#

Trans. Addr. 190 POMPTON PLAINS CROSSROADS
WAYNE, NJ 07470

Driver JORGE

Truck # VELARDE 1

Customer ALLIED ENVIRONMENTAL GROUP, INC

Generator WFM PROPERTIES BROOKLYN LLC

Generator Site 214 THIRD STREET
BROOKLYN, NY 11215

Contact 1 STU BERRY

800-969-DIRT

Contact 2 ALLAN PARKER

NOTES 1:

NOTES 2:

THANK YOU

CLEAN EARTH OF CARTERET, INC

24 Middlesex Avenue

Carteret, NJ 07008

(732)-541-8909

INCOMING LOAD TICKET

Date 9/26/05

Time 2:11 PM

Ticket# 66382

Approval # 250974

<u>Type of Material</u>	<u>Gross</u>	<u>Tare</u>	<u>Net Tons</u>	<u>#Drums</u>
GASOLINE & # 2 OIL	92,840	27,940	32.45	

WM ID# 3 TOM DURANTE

Signature 

Bill of Lading#

Manifest# 13208

St. Manifest#

Trans. ID# 142

Transporter A.B. RECYCLING LLC

DE-SW Permit#

Trans. Addr. 190 POMPTON PLAINS CROSSROADS
WAYNE, NJ 07470

Driver MANUEL

Truck # ROBLES 4

Customer ALLIED ENVIRONMENTAL GROUP, INC

Generator WFM PROPERTIES BROOKLYN LLC

Generator Site 214 THIRD STREET
BROOKLYN, NY 11215

Contact 1 STU BERRY

800-969-DIRT

Contact 2 ALLAN PARKER

NOTES 1:

NOTES 2:

THANK YOU

CLEAN EARTH OF CARTERET, INC

24 Middlesex Avenue

Carteret, NJ 07008

(732)-541-8909

INCOMING LOAD TICKET

Date 9/26/05

Time 2:12 PM

Ticket# 66385

Approval # 250974

<u>Type of Material</u>	<u>Gross</u>	<u>Tare</u>	<u>Net Tons</u>	<u>#Drums</u>
GASOLINE & # 2 OIL	94,800	29,650	32.58	

VM ID# 3 TOM DURANTE

Signature 

Bill of Lading#

Manifest# 15227

St. Manifest#

Trans. ID# 142

Transporter A.B. RECYCLING LLC

DE-SW Permit#

Trans. Addr. 190 POMPTON PLAINS CROSSROADS
WAYNE, NJ 07470

Driver JONATHAN

Truck # VELARDE 2

Customer ALLIED ENVIRONMENTAL GROUP, INC

Generator WFM PROPERTIES BROOKLYN LLC

Generator Site 214 THIRD STREET
BROOKLYN, NY 11215

Contact 1 STU BERRY

800-969-DIRT

Contact 2 ALLAN PARKER

NOTES 1:

NOTES 2:

THANK YOU

CLEAN EARTH OF CARTERET, INC

24 Middlesex Avenue

Carteret, NJ 07008

(732)-541-8909

INCOMING LOAD TICKET

9/26/05

Time 2:58 PM

Ticket# 66388

Approval # 250974

<u>Type of Material</u>	<u>Gross</u>	<u>Tare</u>	<u>Net Tons</u>	<u>#Drums</u>
GASOLINE & # 2 OIL	91,400	25,350	33.02	

WM ID# 3 TOM DURANTE

Signature _____

Bill of Lading#

Manifest# 12664

St. Manifest#

Trans. ID# 142

Transporter A.B. RECYCLING LLC

DE-SW Permit#

Trans. Addr. 190 POMPTON PLAINS CROSSROADS
WAYNE, NJ 07470

Driver WILLIAM

Truck # MUNOZ 60

Customer ALLIED ENVIRONMENTAL GROUP, INC

Generator WFM PROPERTIES BROOKLYN LLC

Generator Site 214 THIRD STREET
BROOKLYN, NY 11215

Contact 1 STU BERRY

800-969-DIRT

Contact 2 ALLAN PARKER

NOTES 1:

NOTES 2:

THANK YOU

CLEAN EARTH OF CARTERET, INC

24 Middlesex Avenue

Carteret, NJ 07008

(732)-541-8909

INCOMING LOAD TICKET

Date 9/26/05

Time 3:01 PM

Ticket# 66393

Approval # 250974

<u>Type of Material</u>	<u>Gross</u>	<u>Tare</u>	<u>Net Tons</u>	<u>#Drums</u>
GASOLINE & # 2 OIL	92,160	25,950	33.10	

WM ID# 3 TOM DURANTE

Signature 

Bill of Lading#

Manifest# 11249

St. Manifest#

Trans. ID# 142

Transporter A.B. RECYCLING LLC

DE-SW Permit#

Trans. Addr. 190 POMPTON PLAINS CROSSROADS
WAYNE, NJ 07470

Driver JORGE

Truck # MUNOZ 22

Customer ALLIED ENVIRONMENTAL GROUP, INC

Generator WFM PROPERTIES BROOKLYN LLC

Generator Site 214 THIRD STREET
BROOKLYN, NY 11215

Contact 1 STU BERRY

800-969-DIRT

Contact 2 ALLAN PARKER

NOTES 1:

NOTES 2:

THANK YOU

CLEAN EARTH OF CARTERET, INC

24 Middlesex Avenue

Carteret, NJ 07008

(732)-541-8909

INCOMING LOAD TICKET

L 9/26/05

Time 3:01 PM

Ticket# 66394

Approval # 250974

<u>Type of Material</u>	<u>Gross</u>	<u>Tare</u>	<u>Net Tons</u>	<u>#Drums</u>
GASOLINE & # 2 OIL	86,880	26,600	30.14	

WM ID# 3 TOM DURANTE

Signature _____

Bill of Lading#

Manifest# 12748

St. Manifest#

Trans. ID# 142

Transporter A.B. RECYCLING LLC

DE-SW Permit#

Trans. Addr. 190 POMPTON PLAINS CROSSROADS
WAYNE, NJ 07470

Driver AURELIO

Truck # BARAHONA 12

Customer ALLIED ENVIRONMENTAL GROUP, INC

Generator WFM PROPERTIES BROOKLYN LLC

Generator Site 214 THIRD STREET
BROOKLYN, NY 11215

Contact 1 STU BERRY

800-969-DIRT

Contact 2 ALLAN PARKER

NOTES 1:

NOTES 2:

THANK YOU

CLEAN EARTH OF CARTERET, INC

24 Middlesex Avenue

Carteret, NJ 07008

(732)-541-8909

INCOMING LOAD TICKET

D 9/26/05

Time 3:02 PM

Ticket# 66396

Approval # 250974

<u>Type of Material</u>	<u>Gross</u>	<u>Tare</u>	<u>Net Tons</u>	<u>#Drums</u>
GASOLINE & # 2 OIL	85,000	26,450	29.28	

WM ID# 3 TOM DURANTE

Signature _____

Bill of Lading#

Manifest# 13501

St. Manifest#

Trans. ID# 142

Transporter A.B. RECYCLING LLC

DE-SW Permit#

Trans. Addr. 190 POMPTON PLAINS CROSSROADS
WAYNE, NJ 07470

D r MAURO

Truck # CUENCA 17

Customer ALLIED ENVIRONMENTAL GROUP, INC

Generator WFM PROPERTIES BROOKLYN LLC

Generator Site 214 THIRD STREET
BROOKLYN, NY 11215

Contact 1 STU BERRY

800-969-DIRT

Contact 2 ALLAN PARKER

NOTES 1:

NOTES 2:

THANK YOU

CLEAN EARTH OF CARTERET, INC

24 Middlesex Avenue

Carteret, NJ 07008

(732)-541-8909

INCOMING LOAD TICKET

L 9/26/05

T. 4:09 PM

Ticket# 66397

Approval # 250974

<u>Type of Material</u>	<u>Gross</u>	<u>Tare</u>	<u>Net Tons</u>	<u>#Drums</u>
GASOLINE & # 2 OIL	91,060	27,300	31.88	

WM ID# 3 TOM DURANTE

Signature _____

Bill of Lading#

Manifest# 08400

St. Manifest#

Trans. ID# 143

Transporter TOP SOIL DEPOT INC.

DE-SW Permit#

Trans. Addr. 190 POMPTON PLAINS CROSSROADS
WAYNE, NJ 07470

Driver TERRY

Truck # JM 28

Customer ALLIED ENVIRONMENTAL GROUP, INC

Generator WFM PROPERTIES BROOKLYN LLC

Generator Site 214 THIRD STREET
BROOKLYN, NY 11215

Contact 1 STU BERRY

800-969-DIRT

Contact 2 ALLAN PARKER

NOTES 1:

NOTES 2:

THANK YOU

CLEAN EARTH OF CARTERET, INC

24 Middlesex Avenue

Carteret, NJ 07008

(732)-541-8909

INCOMING LOAD TICKET

D 9/26/05

Time 4:10 PM

Ticket# 66398

Approval # 250974

<u>Type of Material</u>	<u>Gross</u>	<u>Tare</u>	<u>Net Tons</u>	<u>#Drums</u>
GASOLINE & # 2 OIL	81,540	25,500	28.02	

WM ID# 3 TOM DURANTE

Signature 

Bill of Lading#

Manifest# 08415

St. Manifest#

Trans. ID# 143

Transporter TOP SOIL DEPOT INC.

DE-SW Permit#

Trans. Addr. 190 POMPTON PLAINS CROSSROADS
WAYNE, NJ 07470

D r MANUEL

Truck # MANOLOS 01

Customer ALLIED ENVIRONMENTAL GROUP, INC

Generator WFM PROPERTIES BROOKLYN LLC

Generator Site 214 THIRD STREET
BROOKLYN, NY 11215

Contact 1 STU BERRY

800-969-DIRT

Contact 2 ALLAN PARKER

NOTES 1:

NOTES 2:

THANK YOU

CLEAN EARTH OF CARTERET, INC

24 Middlesex Avenue

Carteret, NJ 07008

(732)-541-8909

INCOMING LOAD TICKET

D 9/26/05

Time 4:11 PM

Ticket# 66400

Approval # 250974

<u>Type of Material</u>	<u>Gross</u>	<u>Tare</u>	<u>Net Tons</u>	<u>#Drums</u>
GASOLINE & # 2 OIL	90,580	28,000	31.29	

WM ID# 3 TOM DURANTE

Signature 

Bill of Lading#

Manifest# 13507

St. Manifest#

Trans. ID# 142

Transporter A.B. RECYCLING LLC

DE-SW Permit#

Trans. Addr. 190 POMPTON PLAINS CROSSROADS
WAYNE, NJ 07470

D r ALFREDO

Truck # CUENCA 22

Customer ALLIED ENVIRONMENTAL GROUP, INC

Generator WFM PROPERTIES BROOKLYN LLC

Generator Site 214 THIRD STREET
BROOKLYN, NY 11215

Contact 1 STU BERRY

800-969-DIRT

Contact 2 ALLAN PARKER

NOTES 1:

NOTES 2:

THANK YOU

CLEAN EARTH OF CARTERET, INC

24 Middlesex Avenue

Carteret, NJ 07008

(732)-541-8909

INCOMING LOAD TICKET

Date 9/26/05

Time 4:12 PM

Ticket# 66401

Approval # 250974

<u>Type of Material</u>	<u>Gross</u>	<u>Tare</u>	<u>Net Tons</u>	<u>#Drums</u>
GASOLINE & # 2 OIL	91,740	28,700	31.52	

WM ID# 3 TOM DURANTE

Signature _____

Bill of Lading#

Manifest# 13807

St. Manifest#

Trans. ID# 142

Transporter A.B. RECYCLING LLC

DE-SW Permit#

Trans. Addr. 190 POMPTON PLAINS CROSSROADS
WAYNE, NJ 07470

Driver RUBEN

Truck # VELARDE 3

Customer ALLIED ENVIRONMENTAL GROUP, INC

Generator WFM PROPERTIES BROOKLYN LLC

Generator Site 214 THIRD STREET
BROOKLYN, NY 11215

Contact 1 STU BERRY

800-969-DIRT

Contact 2 ALLAN PARKER

NOTES 1:

NOTES 2:

THANK YOU

CLEAN EARTH OF CARTERET, INC

24 Middlesex Avenue

Carteret, NJ 07008

(732)-541-8909

INCOMING LOAD TICKET

9/27/05

Time 11:40 AM

Ticket# 66406

Approval # 250974

<u>Type of Material</u>	<u>Gross</u>	<u>Tare</u>	<u>Net Tons</u>	<u>#Drums</u>
GASOLINE & # 2 OIL	90,880	25,950	32.47	

WM ID# 3 TOM DURANTE

Signature 

Bill of Lading#

Manifest# 11246

St. Manifest#

Trans. ID# 142

Transporter A.B. RECYCLING LLC

DE-SW Permit#

Trans. Addr. 190 POMPTON PLAINS CROSSROADS
WAYNE, NJ 07470

Driver JORGE

Truck # MUNOZ 22

Customer ALLIED ENVIRONMENTAL GROUP, INC

Generator WFM PROPERTIES BROOKLYN LLC

Generator Site 214 THIRD STREET
BROOKLYN, NY 11215

Contact 1 STU BERRY

800-969-DIRT

Contact 2 ALLAN PARKER

NOTES 1:

NOTES 2:

THANK YOU

CLEAN EARTH OF CARTERET, INC

24 Middlesex Avenue

Carteret, NJ 07008

(732)-541-8909

INCOMING LOAD TICKET

Date 9/27/05

Time 11:41 AM

Ticket# 66409

Approval # 250974

<u>Type of Material</u>	<u>Gross</u>	<u>Tare</u>	<u>Net Tons</u>	<u>#Drums</u>
GASOLINE & # 2 OIL	92,420	25,350	33.53	

WM ID# 3 TOM DURANTE

Signature _____

Bill of Lading#

Manifest# 12659

St. Manifest#

Trans. ID# 142

Transporter A.B. RECYCLING LLC

DE-SW Permit#

Trans. Addr. 190 POMPTON PLAINS CROSSROADS
WAYNE, NJ 07470

Driver WILLIAM

Truck # MUNOZ 60

Customer ALLIED ENVIRONMENTAL GROUP, INC

Generator WFM PROPERTIES BROOKLYN LLC

Generator Site 214 THIRD STREET
BROOKLYN, NY 11215

Contact 1 STU BERRY

800-969-DIRT

Contact 2 ALLAN PARKER

NOTES 1:

NOTES 2:

THANK YOU

CLEAN EARTH OF CARTERET, INC

24 Middlesex Avenue

Carteret, NJ 07008

(732)-541-8909

INCOMING LOAD TICKET

9/27/05

Time 11:42 AM

Ticket# 66412

Approval # 250974

<u>Type of Material</u>	<u>Gross</u>	<u>Tare</u>	<u>Net Tons</u>	<u>#Drums</u>
GASOLINE & # 2 OIL	87,680	25,500	31.09	

WM ID# 3 TOM DURANTE

Signature 

Bill of Lading#

Manifest# 08904

St. Manifest#

Trans. ID# 143

Transporter TOP SOIL DEPOT INC.

DE-SW Permit#

Trans. Addr. 190 POMPTON PLAINS CROSSROADS,
WAYNE, NJ 07470

Driver MANUEL

Truck # MANOLOS 01

Customer ALLIED ENVIRONMENTAL GROUP, INC

Generator WFM PROPERTIES BROOKLYN LLC

Generator Site 214 THIRD STREET
BROOKLYN, NY 11215

Contact 1 STU BERRY

800-969-DIRT

Contact 2 ALLAN PARKER

NOTES 1:

NOTES 2:

THANK YOU

CLEAN EARTH OF CARTERET, INC

24 Middlesex Avenue

Carteret, NJ 07008

(732)-541-8909

INCOMING LOAD TICKET

9/27/05

Time 11:44 AM

Ticket# 66417

Approval # 250974

<u>Type of Material</u>	<u>Gross</u>	<u>Tare</u>	<u>Net Tons</u>	<u>#Drums</u>
GASOLINE & # 2 OIL	88,920	25,640	31.64	

WM ID# 3 TOM DURANTE

Signature _____

Bill of Lading#

Manifest# 07610

St. Manifest#

Trans. ID# 143

Transporter TOP SOIL DEPOT INC.

DE-SW Permit#

Trans. Addr. 190 POMPTON PLAINS CROSSROADS
WAYNE, NJ 07470

ver RICHARD

Truck # GONZALEZ 10

Customer ALLIED ENVIRONMENTAL GROUP, INC

Generator WFM PROPERTIES BROOKLYN LLC

Generator Site 214 THIRD STREET
BROOKLYN, NY 11215

Contact 1 STU BERRY

800-969-DIRT

Contact 2 ALLAN PARKER

NOTES 1:

NOTES 2:

THANK YOU

CLEAN EARTH OF CARTERET, INC

24 Middlesex Avenue

Carteret, NJ 07008

(732)-541-8909

INCOMING LOAD TICKET

D 9/27/05

Time 11:47 AM

Ticket# 66422

Approval # 250974

<u>Type of Material</u>	<u>Gross</u>	<u>Tare</u>	<u>Net Tons</u>	<u>#Drums</u>
GASOLINE & # 2 OIL	88,060	24,700	31.68	

WM ID# 3 TOM DURANTE

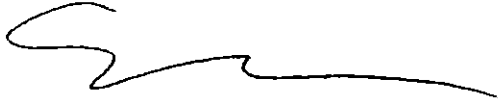
Signature 

Bill of Lading#

Manifest# 7721

St. Manifest#

Trans. ID# 143

Transporter TOP SOIL DEPOT INC.

DE-SW Permit#

Trans. Addr. 190 POMPTON PLAINS CROSSROADS
WAYNE, NJ 07470

C r AGUSTIN

Truck # SANCHEZ 21

Customer ALLIED ENVIRONMENTAL GROUP, INC

Generator WFM PROPERTIES BROOKLYN LLC

Generator Site 214 THIRD STREET
BROOKLYN, NY 11215

Contact 1 STU BERRY 800-969-DIRT

Contact 2 ALLAN PARKER

NOTES 1:

NOTES 2:

THANK YOU

CLEAN EARTH OF CARTERET, INC

24 Middlesex Avenue

Carteret, NJ 07008

(732)-541-8909

INCOMING LOAD TICKET

Dr 9/27/05

Time 11:48 AM

Ticket# 66424

Approval # 250974

<u>Type of Material</u>	<u>Gross</u>	<u>Tare</u>	<u>Net Tons</u>	<u>#Drums</u>
GASOLINE & # 2 OIL	79,440	25,800	26.82	

WM ID# 3 TOM DURANTE

Signature 

Bill of Lading#

Manifest# 7718

St. Manifest#

Trans. ID# 143

Transporter TOP SOIL DEPOT INC.

DE-SW Permit#

Trans. Addr. 190 POMPTON PLAINS CROSSROADS
WAYNE, NJ 07470

Dr DANIEL

Truck # TINEO 10

Customer ALLIED ENVIRONMENTAL GROUP, INC

Generator WFM PROPERTIES BROOKLYN LLC

Generator Site 214 THIRD STREET
BROOKLYN, NY 11215

Contact 1 STU BERRY

800-969-DIRT

Contact 2 ALLAN PARKER

NOTES 1:

NOTES 2:

THANK YOU

CLEAN EARTH OF CARTERET, INC

24 Middlesex Avenue

Carteret, NJ 07008

(732)-541-8909

INCOMING LOAD TICKET

9/27/05

Time 1:13 PM

Ticket# 66433

Approval # 250974

<u>Type of Material</u>	<u>Gross</u>	<u>Tare</u>	<u>Net Tons</u>	<u>#Drums</u>
GASOLINE & # 2 OIL	85,640	27,000	29.32	

WM ID# 3 TOM DURANTE

Signature 

Bill of Lading#

Manifest# 08232

St. Manifest#

Trans. ID# 143

Transporter TOP SOIL DEPOT INC.

DE-SW Permit#

Trans. Addr. 190 POMPTON PLAINS CROSSROADS
WAYNE, NJ 07470

Driver JULIO

Truck # KIMARVI 22

Customer ALLIED ENVIRONMENTAL GROUP, INC

Generator WFM PROPERTIES BROOKLYN LLC

Generator Site 214 THIRD STREET
BROOKLYN, NY 11215

Contact 1 STU BERRY

800-969-DIRT

Contact 2 ALLAN PARKER

NOTES 1:

NOTES 2:

THANK YOU

CLEAN EARTH OF CARTERET, INC

24 Middlesex Avenue

Carteret, NJ 07008

(732)-541-8909

INCOMING LOAD TICKET

9/27/05

Time 1:13 PM

Ticket# 66434

Approval # 250974

<u>Type of Material</u>	<u>Gross</u>	<u>Tare</u>	<u>Net Tons</u>	<u>#Drums</u>
GASOLINE & # 2 OIL	84,460	26,000	29.23	

WM ID# 3 TOM DURANTE

Signature_____

Bill of Lading#

Manifest# 09411

St. Manifest#

Trans. ID# 143

Transporter TOP SOIL DEPOT INC.

DE-SW Permit#

Trans. Addr. 190 POMPTON PLAINS CROSSROADS
WAYNE, NJ 07470

Driver SERGIO

Truck # LMD 1

Customer ALLIED ENVIRONMENTAL GROUP, INC

Generator WFM PROPERTIES BROOKLYN LLC

Generator Site 214 THIRD STREET
BROOKLYN, NY 11215

Contact 1 STU BERRY

800-969-DIRT

Contact 2 ALLAN PARKER

NOTES 1:

NOTES 2:

THANK YOU

CLEAN EARTH OF CARTERET, INC

24 Middlesex Avenue

Carteret, NJ 07008

(732)-541-8909

INCOMING LOAD TICKET

Date 9/27/05

Time 1:14 PM

Ticket# 66435

Approval # 250974

<u>Type of Material</u>	<u>Gross</u>	<u>Tare</u>	<u>Net Tons</u>	<u>#Drums</u>
GASOLINE & # 2 OIL	84,960	29,150	27.90	

WM ID# 3 TOM DURANTE

Signature 

Bill of Lading#

Manifest# 10367

St. Manifest#

Trans. ID# 142

Transporter A.B. RECYCLING LLC

DE-SW Permit#

Trans. Addr. 190 POMPTON PLAINS CROSSROADS
WAYNE, NJ 07470

Dr CARLOS

Truck # JENCAR 67

Customer ALLIED ENVIRONMENTAL GROUP, INC

Generator WFM PROPERTIES BROOKLYN LLC

Generator Site 214 THIRD STREET
BROOKLYN, NY 11215

Contact 1 STU BERRY

800-969-DIRT

Contact 2 ALLAN PARKER

NOTES 1:

NOTES 2:

THANK YOU

CLEAN EARTH OF CARTERET, INC

24 Middlesex Avenue

Carteret, NJ 07008

(732)-541-8909

INCOMING LOAD TICKET

9/27/05

Time 1:15 PM

Ticket# 66438

Approval # 250974

<u>Type of Material</u>	<u>Gross</u>	<u>Tare</u>	<u>Net Tons</u>	<u>#Drums</u>
GASOLINE & # 2 OIL	79,520	29,250	25.14	

WM ID# 3 TOM DURANTE

Signature 

Bill of Lading#

Manifest# 10366

St. Manifest#

Trans. ID# 143

Transporter TOP SOIL DEPOT INC.

DE-SW Permit#

Trans. Addr. 190 POMPTON PLAINS CROSSROADS
WAYNE, NJ. 07470

er FAUSTO

Truck # JENCAR 72

Customer ALLIED ENVIRONMENTAL GROUP, INC

Generator WFM PROPERTIES BROOKLYN LLC

Generator Site 214 THIRD STREET
BROOKLYN, NY 11215

Contact 1 STU BERRY

800-969-DIRT

Contact 2 ALLAN PARKER

NOTES 1:

NOTES 2:

THANK YOU

CLEAN EARTH OF CARTERET, INC

24 Middlesex Avenue

Carteret, NJ 07008

(732)-541-8909

INCOMING LOAD TICKET

9/27/05

Time 1:15 PM

Ticket# 66439

Approval # 250974

<u>Type of Material</u>	<u>Gross</u>	<u>Tare</u>	<u>Net Tons</u>	<u>#Drums</u>
GASOLINE & # 2 OIL	82,000	29,050	26.48	

WM ID# 3 TOM DURANTE

Signature 

Bill of Lading#

Manifest# 08218

St. Manifest#

Trans. ID# 143

Transporter TOP SOIL DEPOT INC.

DE-SW Permit#

Trans. Addr. 190 POMPTON PLAINS CROSSROADS
WAYNE, NJ 07470

Driver HENRY

Truck # KIMARVI 23

Customer ALLIED ENVIRONMENTAL GROUP, INC

Generator WFM PROPERTIES BROOKLYN LLC

Generator Site 214 THIRD STREET
BROOKLYN, NY 11215

Contact 1 STU BERRY

800-969-DIRT

Contact 2 ALLAN PARKER

NOTES 1:

NOTES 2:

THANK YOU

CLEAN EARTH OF CARTERET, INC

24 Middlesex Avenue

Carteret, NJ 07008

(732)-541-8909

INCOMING LOAD TICKET

9/27/05

Time 2:02 PM

Ticket# 66444

Approval # 250974

<u>Type of Material</u>	<u>Gross</u>	<u>Tare</u>	<u>Net Tons</u>	<u>#Drums</u>
GASOLINE & # 2 OIL	92,360	25,950	33.20	

WM ID# 3 TOM DURANTE

Signature 

Bill of Lading#

Manifest# 11247

St. Manifest#

Trans. ID# 142

Transporter A.B. RECYCLING LLC

DE-SW Permit#

Trans. Addr. 190 POMPTON PLAINS CROSSROADS
WAYNE, NJ 07470

Driver JORGE

Truck # MUNOZ 22

Customer ALLIED ENVIRONMENTAL GROUP, INC

Generator WFM PROPERTIES BROOKLYN LLC

Generator Site 214 THIRD STREET
BROOKLYN, NY 11215

Contact 1 STU BERRY

800-969-DIRT

Contact 2 ALLAN PARKER

NOTES 1:

NOTES 2:

THANK YOU

CLEAN EARTH OF CARTERET, INC

24 Middlesex Avenue

Carteret, NJ 07008

(732)-541-8909

INCOMING LOAD TICKET

9/27/05

Time 2:06 PM

Ticket# 66446

Approval # 250974

<u>Type of Material</u>	<u>Gross</u>	<u>Tare</u>	<u>Net Tons</u>	<u>#Drums</u>
GASOLINE & # 2 OIL	90,180	25,350	32.42	

WM ID# 3 TOM DURANTE

Signature 

Bill of Lading#

Manifest# 07912

St. Manifest#

Trans. ID# 143

Transporter TOP SOIL DEPOT INC.

DE-SW Permit#

Trans. Addr. 190 POMPTON PLAINS CROSSROADS
WAYNE, NJ 07470

er WILLIAM

Truck # MUNOZ 60

Customer ALLIED ENVIRONMENTAL GROUP, INC

Generator WFM PROPERTIES BROOKLYN LLC

Generator Site 214 THIRD STREET
BROOKLYN, NY 11215

Contact 1 STU BERRY

800-969-DIRT

Contact 2 ALLAN PARKER

NOTES 1:

NOTES 2:

THANK YOU

CLEAN EARTH OF CARTERET, INC

24 Middlesex Avenue

Carteret, NJ 07008

(732)-541-8909

INCOMING LOAD TICKET

9/27/05

Time 2:06 PM

Ticket# 66447

Approval # 250974

<u>Type of Material</u>	<u>Gross</u>	<u>Tare</u>	<u>Net Tons</u>	<u>#Drums</u>
GASOLINE & # 2 OIL	90,900	25,500	32.70	

WM ID# 3 TOM DURANTE

Signature 

Bill of Lading#

Manifest# 12742

St. Manifest#

Trans. ID# 142

Transporter A.B. RECYCLING LLC

DE-SW Permit#

Trans. Addr. 190 POMPTON PLAINS CROSSROADS
WAYNE, NJ 07470

Driver MANUEL

Truck # MANOLOS 01

Customer ALLIED ENVIRONMENTAL GROUP, INC

Generator WFM PROPERTIES BROOKLYN LLC

Generator Site 214 THIRD STREET
BROOKLYN, NY 11215

Contact 1 STU BERRY

800-969-DIRT

Contact 2 ALLAN PARKER

NOTES 1:

NOTES 2:

THANK YOU

CLEAN EARTH OF CARTERET, INC

24 Middlesex Avenue

Carteret, NJ 07008

(732)-541-8909

INCOMING LOAD TICKET

Date 9/27/05

Time 2:08 PM

Ticket# 66450

Approval # 250974

<u>Type of Material</u>	<u>Gross</u>	<u>Tare</u>	<u>Net Tons</u>	<u>#Drums</u>
GASOLINE & # 2 OIL	88,660	25,640	31.51	

WM ID# 3 TOM DURANTÉ

Signature _____

Bill of Lading#

Manifest# 07611

St. Manifest#

Trans. ID# 143

Transporter TOP SOIL DEPOT INC.

DE-SW Permit#

Trans. Addr. 190 POMPTON PLAINS CROSSROADS
WAYNE, NJ 07470

Driver RICHARD

Truck # GONZALEZ 10

Customer ALLIED ENVIRONMENTAL GROUP, INC

Generator WFM PROPERTIES BROOKLYN LLC

Generator Site 214 THIRD STREET
BROOKLYN, NY 11215

Contact 1 STU BERRY

800-969-DIRT

Contact 2 ALLAN PARKER

NOTES 1:

NOTES 2:

THANK YOU

CLEAN EARTH OF CARTERET, INC

24 Middlesex Avenue

Carteret, NJ 07008

(732)-541-8909

INCOMING LOAD TICKET

Date 9/27/05

Time 2:10 PM

Ticket# 66451

Approval # 250974

<u>Type of Material</u>	<u>Gross</u>	<u>Tare</u>	<u>Net Tons</u>	<u>#Drums</u>
GASOLINE & # 2 OIL	81,640	28,520	26.56	

WM ID# 3 TOM DURANTE

Signature 

Bill of Lading#

Manifest# 08337

St. Manifest#

Trans. ID# 143

Transporter TOP SOIL DEPOT INC.

DE-SW Permit#

Trans. Addr. 190 POMPTON PLAINS CROSSROADS
WAYNE, NJ 07470

Driver JAIME

Truck # CAMBAS 7

Customer ALLIED ENVIRONMENTAL GROUP, INC

Generator WFM PROPERTIES BROOKLYN LLC

Generator Site 214 THIRD STREET
BROOKLYN, NY 11215

Contact 1 STU BERRY

800-969-DIRT

Contact 2 ALLAN PARKER

NOTES 1:

NOTES 2:

THANK YOU

CLEAN EARTH OF CARTERET, INC

24 Middlesex Avenue

Carteret, NJ 07008

(732)-541-8909

INCOMING LOAD TICKET

9/27/05

2:18 PM

Ticket# 66454

Approval # 250974

<u>Type of Material</u>	<u>Gross</u>	<u>Tare</u>	<u>Net Tons</u>	<u>#Drums</u>
GASOLINE & # 2 OIL	82,860	25,800	28.53	

WM ID# 3 TOM DURANTE

Signature _____

Bill of Lading#

Manifest# 11370

St. Manifest#

Trans. ID# 142

Transporter A.B. RECYCLING LLC

DE-SW Permit#

Trans. Addr. 190 POMPTON PLAINS CROSSROADS
WAYNE, NJ 07470

Driver DANIEL

Truck # TINEO 10

Customer ALLIED ENVIRONMENTAL GROUP, INC

Generator WFM PROPERTIES BROOKLYN LLC

Generator Site 214 THIRD STREET
BROOKLYN, NY 11215

Contact 1 STU BERRY

800-969-DIRT

Contact 2 ALLAN PARKER

NOTES 1:

NOTES 2:

THANK YOU

CLEAN EARTH OF CARTERET, INC

24 Middlesex Avenue

Carteret, NJ 07008

(732)-541-8909

INCOMING LOAD TICKET

9/27/05

Time 2:54 PM

Ticket# 66472

Approval # 250974

<u>Type of Material</u>	<u>Gross</u>	<u>Tare</u>	<u>Net Tons</u>	<u>#Drums</u>
GASOLINE & # 2 OIL	94,060	25,950	34.06	

WM ID# 3 TOM DURANTE

Signature_____

Bill of Lading#

Manifest# 11248

St. Manifest#

Trans. ID# 142

Transporter A.B. RECYCLING LLC

DE-SW Permit#

Trans. Addr. 190 POMPTON PLAINS CROSSROADS
WAYNE, NJ 07470

Driver JORGE

Truck # MUNOZ 22

Customer ALLIED ENVIRONMENTAL GROUP, INC

Generator WFM PROPERTIES BROOKLYN LLC

Generator Site 214 THIRD STREET
BROOKLYN, NY 11215

Contact 1 STU BERRY

800-969-DIRT

Contact 2 ALLAN PARKER

NOTES 1:

NOTES 2:

THANK YOU

CLEAN EARTH OF CARTERET, INC

24 Middlesex Avenue

Carteret, NJ 07008

(732)-541-8909

INCOMING LOAD TICKET

Date 9/27/05

Time 2:56 PM

Ticket# 66475

Approval # 250974

<u>Type of Material</u>	<u>Gross</u>	<u>Tare</u>	<u>Net Tons</u>	<u>#Drums</u>
GASOLINE & # 2 OIL	85,340	25,500	29.92	

WM ID# 3 TOM DURANTE

Signature 

Bill of Lading#

Manifest# 12743

St. Manifest#

Trans. ID# 142

Transporter A.B. RECYCLING LLC

DE-SW Permit#

Trans. Addr. 190 POMPTON PLAINS CROSSROADS
WAYNE, NJ 07470

Driver MANUEL

Truck # MANOLOS 01

Customer ALLIED ENVIRONMENTAL GROUP, INC

Generator WFM PROPERTIES BROOKLYN LLC

Generator Site 214 THIRD STREET
BROOKLYN, NY 11215

Contact 1 STU BERRY

800-969-DIRT

Contact 2 ALLAN PARKER

NOTES 1:

NOTES 2:

THANK YOU

CLEAN EARTH OF CARTERET, INC

24 Middlesex Avenue

Carteret, NJ 07008

(732)-541-8909

INCOMING LOAD TICKET

9/27/05

Time 2:56 PM

Ticket# 66476

Approval # 250974

<u>Type of Material</u>	<u>Gross</u>	<u>Tare</u>	<u>Net Tons</u>	<u>#Drums</u>
GASOLINE & # 2 OIL	91,980	25,350	33.31	

WM ID# 3 TOM DURANTE

Signature _____

Bill of Lading#

Manifest# 11774

St. Manifest#

Trans. ID# 142

Transporter A.B. RECYCLING LLC

DE-SW Permit#

Trans. Addr. 190 POMPTON PLAINS CROSSROADS
WAYNE, NJ 07470

Driver WILLIAM

Truck # MUNOZ 60

Customer ALLIED ENVIRONMENTAL GROUP, INC

Generator WFM PROPERTIES BROOKLYN LLC

Generator Site 214 THIRD STREET
BROOKLYN, NY 11215

Contact 1 STU BERRY

800-969-DIRT

Contact 2 ALLAN PARKER

NOTES 1:

NOTES 2:

THANK YOU

CLEAN EARTH OF CARTERET, INC

24 Middlesex Avenue

Carteret, NJ 07008

(732)-541-8909

INCOMING LOAD TICKET

9/27/05

Time 2:57 PM

Ticket# 66478

Approval # 250974

<u>Type of Material</u>	<u>Gross</u>	<u>Tare</u>	<u>Net Tons</u>	<u>#Drums</u>
GASOLINE & # 2 OIL	92,140	25,640	33.25	

WM ID# 3 TOM DURANTE

Signature _____

Bill of Lading#

Manifest# 07609

St. Manifest#

Trans. ID# 143

Transporter TOP SOIL DEPOT INC.

DE-SW Permit#

Trans. Addr. 190 POMPTON PLAINS CROSSROADS
WAYNE, NJ 07470

Driver RICHARD

Truck # GONZALEZ 10

Customer ALLIED ENVIRONMENTAL GROUP, INC

Generator WFM PROPERTIES BROOKLYN LLC

Generator Site 214 THIRD STREET
BROOKLYN, NY 11215

Contact 1 STU BERRY

800-969-DIRT

Contact 2 ALLAN PARKER

NOTES 1:

NOTES 2:

THANK YOU

CLEAN EARTH OF CARTERET, INC

24 Middlesex Avenue

Carteret, NJ 07008

(732)-541-8909

INCOMING LOAD TICKET

9/27/05

Time 4:17 PM

Ticket# 66482

Approval # 250974

<u>Type of Material</u>	<u>Gross</u>	<u>Tare</u>	<u>Net Tons</u>	<u>#Drums</u>
GASOLINE & # 2 OIL	80,680	25,800	27.44	

WM ID# 3 TOM DURANTE

Signature 

Bill of Lading#

Manifest# 10805

St. Manifest#

Trans. ID# 142

Transporter A.B. RECYCLING LLC

DE-SW Permit#

Trans. Addr. 190 POMPTON PLAINS CROSSROADS
WAYNE, NJ 07470

Driver DANIEL

Truck # TINEO 10

Customer ALLIED ENVIRONMENTAL GROUP, INC

Generator WFM PROPERTIES BROOKLYN LLC

Generator Site 214 THIRD STREET
BROOKLYN, NY 11215

Contact 1 STU BERRY

800-969-DIRT

Contact 2 ALLAN PARKER

NOTES 1:

NOTES 2:

THANK YOU

CLEAN EARTH OF CARTERET, INC

24 Middlesex Avenue

Carteret, NJ 07008

(732)-541-8909

INCOMING LOAD TICKET**9/28/05**Time **9:48 AM**Ticket# **66494**Approval # **250974**

<u>Type of Material</u>	<u>Gross</u>	<u>Tare</u>	<u>Net Tons</u>	<u>#Drums</u>
GASOLINE & # 2 OIL	90,860	25,950	32.45	

WM ID# **3** TOM DURANTE

Signature _____

Bill of Lading#

Manifest# **11245**

St. Manifest#

Trans. ID# **142**Transporter **A.B. RECYCLING LLC**

DE-SW Permit#

Trans. Addr. **190 POMPTON PLAINS CROSSROADS
WAYNE, NJ 07470**Driver **JORGE**Truck # **MUNOZ 22**Customer **ALLIED ENVIRONMENTAL GROUP, INC**Generator **WFM PROPERTIES BROOKLYN LLC**Generator Site **214 THIRD STREET
BROOKLYN, NY 11215**Contact 1 **STU BERRY****800-969-DIRT**Contact 2 **ALLAN PARKER**

NOTES 1:

NOTES 2:

THANK YOU

CLEAN EARTH OF CARTERET, INC

24 Middlesex Avenue

Carteret, NJ 07008

(732)-541-8909

INCOMING LOAD TICKET

Date 9/28/05

Time 9:49 AM

Ticket# 66496

Approval # 250974

<u>Type of Material</u>	<u>Gross</u>	<u>Tare</u>	<u>Net Tons</u>	<u>#Drums</u>
GASOLINE & # 2 OIL	91,760	25,500	33.13	

WM ID# 3 TOM DURANTE

Signature 

Bill of Lading#

Manifest# 08909

St. Manifest#

Trans. ID# 143

Transporter TOP SOIL DEPOT INC.

DE-SW Permit#

Trans. Addr. 190 POMPTON PLAINS CROSSROADS
WAYNE, NJ 07470

Driver MANUEL

Truck # MANOLOS 01

Customer ALLIED ENVIRONMENTAL GROUP, INC

Generator WFM PROPERTIES BROOKLYN LLC

Generator Site 214 THIRD STREET
BROOKLYN, NY 11215

Contact 1 STU BERRY

800-969-DIRT

Contact 2 ALLAN PARKER

NOTES 1:

NOTES 2:

THANK YOU

CLEAN EARTH OF CARTERET, INC

24 Middlesex Avenue

Carteret, NJ 07008

(732)-541-8909

INCOMING LOAD TICKET

Dt 9/28/05

Time 9:49 AM

Ticket# 66497

Approval # 250974

<u>Type of Material</u>	<u>Gross</u>	<u>Tare</u>	<u>Net Tons</u>	<u>#Drums</u>
GASOLINE & # 2 OIL	92,180	27,300	32.44	

WM ID# 3 TOM DURANTE

Signature _____

Bill of Lading#

Manifest# 12704

St. Manifest#

Trans. ID# 142

Transporter A.B. RECYCLING LLC

DE-SW Permit#

Trans. Addr. 190 POMPTON PLAINS CROSSROADS
WAYNE, NJ 07470

Dt TERRY

Truck # JM 28

Customer ALLIED ENVIRONMENTAL GROUP, INC

Generator WFM PROPERTIES BROOKLYN LLC

Generator Site 214 THIRD STREET
BROOKLYN, NY 11215

Contact 1 STU BERRY

800-969-DIRT

Contact 2 ALLAN PARKER

NOTES 1:

NOTES 2:

THANK YOU

CLEAN EARTH OF CARTERET, INC

24 Middlesex Avenue

Carteret, NJ 07008

(732)-541-8909

INCOMING LOAD TICKET

9/28/05

Time 9:51 AM

Ticket# 66500

Approval # 250974

<u>Type of Material</u>	<u>Gross</u>	<u>Tare</u>	<u>Net Tons</u>	<u>#Drums</u>
GASOLINE & # 2 OIL	85,540	26,450	29.54	

WM ID# 3 TOM DURANTE

Signature 

Bill of Lading#

Manifest# 13479

St. Manifest#

Trans. ID# 142

Transporter A.B. RECYCLING LLC

DE-SW Permit#

Trans. Addr. 190 POMPTON PLAINS CROSSROADS
WAYNE, NJ 07470

Driver MAURO

Truck # CUENCA.17

Customer ALLIED ENVIRONMENTAL GROUP, INC

Generator WFM PROPERTIES BROOKLYN LLC

Generator Site 214 THIRD STREET
BROOKLYN, NY 11215

Contact 1 STU BERRY

800-969-DIRT

Contact 2 ALLAN PARKER

NOTES 1:

NOTES 2:

THANK YOU

CLEAN EARTH OF CARTERET, INC

24 Middlesex Avenue

Carteret, NJ 07008

(732)-541-8909

INCOMING LOAD TICKET

D 9/28/05

Time 11:30 AM

Ticket# 66530

Approval # 250974

<u>Type of Material</u>	<u>Gross</u>	<u>Tare</u>	<u>Net Tons</u>	<u>#Drums</u>
GASOLINE & # 2 OIL	95,460	25,950	34.76	

WM ID# 3 TOM DURANTE

Signature 

Bill of Lading#

Manifest# 11243

St. Manifest#

Trans. ID# 142

Transporter A.B. RECYCLING LLC

DE-SW Permit#

Trans. Addr. 190 POMPTON PLAINS CROSSROADS
WAYNE, NJ 07470

D. r JORGE

Truck # MUNOZ 22

Customer ALLIED ENVIRONMENTAL GROUP, INC

Generator WFM PROPERTIES BROOKLYN LLC

Generator Site 214 THIRD STREET
BROOKLYN, NY 11215

Contact 1 STU BERRY

800-969-DIRT

Contact 2 ALLAN PARKER

NOTES 1:

NOTES 2:

THANK YOU

CLEAN EARTH OF CARTERET, INC

24 Middlesex Avenue

Carteret, NJ 07008

(732)-541-8909

INCOMING LOAD TICKET

9/28/05

Time 11:33 AM

Ticket# 66537

Approval # 250974

<u>Type of Material</u>	<u>Gross</u>	<u>Tare</u>	<u>Net Tons</u>	<u>#Drums</u>
GASOLINE & # 2 OIL	87,580	25,500	31.04	

WM ID# 3 TOM DURANTE

Signature 

Bill of Lading#

Manifest# 08907

St. Manifest#

Trans. ID# 143

Transporter TOP SOIL DEPOT INC.

DE-SW Permit#

Trans. Addr. 190 POMPTON PLAINS CROSSROADS
WAYNE, NJ 07470

Driver MANUEL

Truck # MANOLOS 01

Customer ALLIED ENVIRONMENTAL GROUP, INC

Generator WFM PROPERTIES BROOKLYN LLC

Generator Site 214 THIRD STREET
BROOKLYN, NY 11215

Contact 1 STU BERRY

800-969-DIRT

Contact 2 ALLAN PARKER

NOTES 1:

NOTES 2:

THANK YOU

CLEAN EARTH OF CARTERET, INC

24 Middlesex Avenue

Carteret, NJ 07008

(732)-541-8909

INCOMING LOAD TICKET

Dr 9/28/05

Time 12:47 PM

Ticket# 66544

Approval # 250974

<u>Type of Material</u>	<u>Gross</u>	<u>Tare</u>	<u>Net Tons</u>	<u>#Drums</u>
GASOLINE & # 2 OIL	95,560	27,300	34.13	

WM ID# 3 TOM DURANTE

Signature 

Bill of Lading#

Manifest# 12705

St. Manifest#

Trans. ID# 142

Transporter A.B. RECYCLING LLC

DE-SW Permit#

Trans. Addr. 190 POMPTON PLAINS CROSSROADS
WAYNE, NJ 07470

Dr TERRY Truck # JM 28

Customer ALLIED ENVIRONMENTAL GROUP, INC

Generator WFM PROPERTIES BROOKLYN LLC

Generator Site 214 THIRD STREET
BROOKLYN, NY 11215

Contact 1 STU BERRY 800-969-DIRT

Contact 2 ALLAN PARKER

NOTES 1:

NOTES 2:

THANK YOU

CLEAN EARTH OF CARTERET, INC

24 Middlesex Avenue

Carteret, NJ 07008

(732)-541-8909

INCOMING LOAD TICKET

Date 9/28/05

Time 1:47 PM

Ticket# 66553

Approval # 250974

<u>Type of Material</u>	<u>Gross</u>	<u>Tare</u>	<u>Net Tons</u>	<u>#Drums</u>
GASOLINE & # 2 OIL	92,960	25,950	33.50	

WM ID# 3 TOM DURANTE

Signature 

Bill of Lading#

Manifest# 11244

St. Manifest#

Trans. ID# 142

Transporter A.B. RECYCLING LLC

DE-SW Permit#

Trans. Addr. 190 POMPTON PLAINS CROSSROADS
WAYNE, NJ 07470

Driver JORGE

Truck # MUNOZ 22

Customer ALLIED ENVIRONMENTAL GROUP, INC

Generator WFM PROPERTIES BROOKLYN LLC

Generator Site 214 THIRD STREET
BROOKLYN, NY 11215

Contact 1 STU BERRY

800-969-DIRT

Contact 2 ALLAN PARKER

NOTES 1:

NOTES 2:

THANK YOU

CLEAN EARTH OF CARTERET, INC

24 Middlesex Avenue
Carteret, NJ 07008
(732)-541-8909

INCOMING LOAD TICKET**9/28/05**

Time 2:25 PM

Ticket# 66561

Approval # 250974

<u>Type of Material</u>	<u>Gross</u>	<u>Tare</u>	<u>Net Tons</u>	<u>#Drums</u>
GASOLINE & # 2 OIL	92,060	25,500	33.28	

WM ID# 3 TOM DURANTE

Bill of Lading#

Manifest# 08908

St. Manifest#

Trans. ID# 143

Transporter TOP SOIL DEPOT INC.

Trans. Addr. 190 POMPTON PLAINS CROSSROADS
WAYNE, NJ 07470Signature 

DE-SW Permit#

Driver MANUEL

Truck # MANOLOS 01

Customer ALLIED ENVIRONMENTAL GROUP, INC

Generator WFM PROPERTIES BROOKLYN LLC

Generator Site 214 THIRD STREET
BROOKLYN, NY 11215

Contact 1 STU BERRY

800-969-DIRT

Contact 2 ALLAN PARKER

NOTES 1:

NOTES 2:

THANK YOU

GLEAN EARTH OF CARTERET, INC

24 Middlesex Avenue

Carteret, NJ 07008

(732)-541-8909

INCOMING LOAD TICKET

9/28/05

Time 2:27 PM

Ticket# 66565

Approval # 250974

<u>Type of Material</u>	<u>Gross</u>	<u>Tare</u>	<u>Net Tons</u>	<u>#Drums</u>
GASOLINE & # 2 OIL	86,280	26,450	29.92	

WM ID# 3 TOM DURANTE

Signature _____

Bill of Lading#

Manifest# 13481

St. Manifest#

Trans. ID# 142

Transporter A.B. RECYCLING LLC

DE-SW Permit#

Trans. Addr. 190 POMPTON PLAINS CROSSROADS
WAYNE, NJ 07470

Driver MAURO

Truck # CUENCA 17

Customer ALLIED ENVIRONMENTAL GROUP, INC

Generator WFM PROPERTIES BROOKLYN LLC

Generator Site 214 THIRD STREET
BROOKLYN, NY 11215

Contact 1 STU BERRY

800-969-DIRT

Contact 2 ALLAN PARKER

NOTES 1:

NOTES 2:

THANK YOU

CLEAN EARTH OF CARTERET, INC

24 Middlesex Avenue

Carteret, NJ 07008

(732)-541-8909

INCOMING LOAD TICKET

9/28/05

Time 2:28 PM

Ticket# 66566

Approval # 250974

<u>Type of Material</u>	<u>Gross</u>	<u>Tare</u>	<u>Net Tons</u>	<u>#Drums</u>
GASOLINE & # 2 OIL	92,480	27,300	32.59	

WM ID# 3 TOM DURANTE

Signature 

Bill of Lading#

Manifest# 12707

St. Manifest#

Trans. ID# 142

Transporter A.B. RECYCLING LLC

DE-SW Permit#

Trans. Addr. 190 POMPTON PLAINS CROSSROADS
WAYNE, NJ 07470

Dr TERRY Truck # JM 28

Customer ALLIED ENVIRONMENTAL GROUP, INC

Generator WFM PROPERTIES BROOKLYN LLC

Generator Site 214 THIRD STREET
BROOKLYN, NY 11215

Contact 1 STU BERRY 800-969-DIRT

Contact 2 ALLAN PARKER

NOTES 1:

NOTES 2:

THANK YOU

CLEAN EARTH OF CARTERET, INC

24 Middlesex Avenue

Carteret, NJ 07008

(732)-541-8909

INCOMING LOAD TICKET

9/28/05

Time 3:05 PM

Ticket# 66572

Approval # 250974

<u>Type of Material</u>	<u>Gross</u>	<u>Tare</u>	<u>Net Tons</u>	<u>#Drums</u>
GASOLINE & # 2 OIL	95,020	28,000	33.51	

WM ID# 3 TOM DURANTE

Signature _____

Bill of Lading#

Manifest# 13502

St. Manifest#

Trans. ID# 142

Transporter A.B. RECYCLING LLC

DE-SW Permit#

Trans. Addr. 190 POMPTON PLAINS CROSSROADS
WAYNE, NJ 07470

Driver ALFREDO

Truck # CUENCA 22

Customer ALLIED ENVIRONMENTAL GROUP, INC

Generator WFM PROPERTIES BROOKLYN LLC

Generator Site 214 THIRD STREET
BROOKLYN, NY 11215

Contact 1 STU BERRY

800-969-DIRT

Contact 2 ALLAN PARKER

NOTES 1:

NOTES 2:

THANK YOU

CLEAN EARTH OF CARTERET, INC

24 Middlesex Avenue

Carteret, NJ 07008

(732)-541-8909

INCOMING LOAD TICKET

D 9/29/05

Time 10:09 AM

Ticket# 66586

Approval # 250974

<u>Type of Material</u>	<u>Gross</u>	<u>Tare</u>	<u>Net Tons</u>	<u>#Drums</u>
GASOLINE & # 2 OIL	93,720	25,950	33.88	

WM ID# 3 TOM DURANTE

Signature _____

Bill of Lading#

Manifest# 11240

St. Manifest#

Trans. ID# 142

Transporter A.B. RECYCLING LLC

DE-SW Permit#

Trans. Addr. 190 POMPTON PLAINS CROSSROADS
WAYNE, NJ 07470

D.r JORGE

Truck # MUNOZ 22

Customer ALLIED ENVIRONMENTAL GROUP, INC

Generator WFM PROPERTIES BROOKLYN LLC

Generator Site 214 THIRD STREET
BROOKLYN, NY 11215

Contact 1 STU BERRY

800-969-DIRT

Contact 2 ALLAN PARKER

NOTES 1:

NOTES 2:

THANK YOU

CLEAN EARTH OF CARTERET, INC

24 Middlesex Avenue

Carteret, NJ 07008

(732)-541-8909

INCOMING LOAD TICKET

[9/29/05

Time 10:10 AM

Ticket# 66587

Approval # 250974

<u>Type of Material</u>	<u>Gross</u>	<u>Tare</u>	<u>Net Tons</u>	<u>#Drums</u>
GASOLINE & # 2 OIL	87,880	27,300	30.29	

WM ID# 3 TOM DURANTE

Signature 

Bill of Lading#

Manifest# 12706

St. Manifest#

Trans. ID# 142

Transporter A.B. RECYCLING LLC

DE-SW Permit#

Trans. Addr. 190 POMPTON PLAINS CROSSROADS
WAYNE, NJ 07470

Driver TERRY

Truck # JM 28

Customer ALLIED ENVIRONMENTAL GROUP, INC

Generator WFM PROPERTIES BROOKLYN LLC

Generator Site 214 THIRD STREET
BROOKLYN, NY 11215

Contact 1 STU BERRY

800-969-DIRT

Contact 2 ALLAN PARKER

NOTES 1:

NOTES 2:

THANK YOU

CLEAN EARTH OF CARTERET, INC

24 Middlesex Avenue

Carteret, NJ 07008

(732)-541-8909

INCOMING LOAD TICKET

Date 9/29/05

Time 10:10 AM

Ticket# 66588

Approval # 250974

<u>Type of Material</u>	<u>Gross</u>	<u>Tare</u>	<u>Net Tons</u>	<u>#Drums</u>
GASOLINE & # 2 OIL	92,620	29,650	31.48	

WM ID# 3 TOM DURANTE

Signature 

Bill of Lading#

Manifest# 15228

St. Manifest#

Trans. ID# 142

Transporter A.B. RECYCLING LLC

DE-SW Permit#

Trans. Addr. 190 POMPTON PLAINS CROSSROADS
WAYNE, NJ 07470

Driver JONATHAN

Truck # VELARDE 2

Customer ALLIED ENVIRONMENTAL GROUP, INC

Generator WFM PROPERTIES BROOKLYN LLC

Generator Site 214 THIRD STREET
BROOKLYN, NY 11215

Contact 1 STU BERRY

800-969-DIRT

Contact 2 ALLAN PARKER

NOTES 1:

NOTES 2:

THANK YOU

CLEAN EARTH OF CARTERET, INC

24 Middlesex Avenue

Carteret, NJ 07008

(732)-541-8909

INCOMING LOAD TICKET

9/29/05

Time 10:11 AM

Ticket# 66589

Approval # 250974

<u>Type of Material</u>	<u>Gross</u>	<u>Tare</u>	<u>Net Tons</u>	<u>#Drums</u>
GASOLINE & # 2 OIL	90,820	28,700	31.06	

WM ID# 3 TOM DURANTE

Signature 

Bill of Lading#

Manifest# 13803

St. Manifest#

Trans. ID# 142

Transporter A.B. RECYCLING LLC

DE-SW Permit#

Trans. Addr. 190 POMPTON PLAINS CROSSROADS
WAYNE, NJ 07470

C r RUBEN

Truck # VELARDE 3

Customer ALLIED ENVIRONMENTAL GROUP, INC

Generator WFM PROPERTIES BROOKLYN LLC

Generator Site 214 THIRD STREET
BROOKLYN, NY 11215

Contact 1 STU BERRY

800-969-DIRT

Contact 2 ALLAN PARKER

NOTES 1:

NOTES 2:

THANK YOU

CLEAN EARTH OF CARTERET, INC

24 Middlesex Avenue

Carteret, NJ 07008

(732)-541-8909

INCOMING LOAD TICKET

Date 9/29/05

Time 10:13 AM

Ticket# 66593

Approval # 250974

<u>Type of Material</u>	<u>Gross</u>	<u>Tare</u>	<u>Net Tons</u>	<u>#Drums</u>
GASOLINE & # 2 OIL	94,220	27,940	33.14	

WM ID# 3 TOM DURANTE

Signature 

Bill of Lading#

Manifest# 09500

St. Manifest#

Trans. ID# 143

Transporter TOP SOIL DEPOT INC.

DE-SW Permit#

Trans. Addr. 190 POMPTON PLAINS CROSSROADS
WAYNE, NJ 07470

Driver MANUEL

Truck # ROBLES 4

Customer ALLIED ENVIRONMENTAL GROUP, INC

Generator WFM PROPERTIES BROOKLYN LLC

Generator Site 214 THIRD STREET
BROOKLYN, NY 11215

Contact 1 STU BERRY

800-969-DIRT

Contact 2 ALLAN PARKER

NOTES 1:

NOTES 2:

THANK YOU

CLEAN EARTH OF CARTERET, INC

24 Middlesex Avenue

Carteret, NJ 07008

(732)-541-8909

INCOMING LOAD TICKET

9/29/05

Time 10:15 AM

Ticket# 66596

Approval # 250974

<u>Type of Material</u>	<u>Gross</u>	<u>Tare</u>	<u>Net Tons</u>	<u>#Drums</u>
GASOLINE & # 2 OIL	89,200	25,500	31.85	

WM ID# 3 TOM DURANTE

Signature _____

Bill of Lading#

Manifest# 12739

St. Manifest#

Trans. ID# 142

Transporter A.B. RECYCLING LLC

DE-SW Permit#

Trans. Addr. 190 POMPTON PLAINS CROSSROADS
WAYNE, NJ 07470

Driver MANUEL

Truck # MANOLOS 01

Customer ALLIED ENVIRONMENTAL GROUP, INC

Generator WFM PROPERTIES BROOKLYN LLC

Generator Site 214 THIRD STREET
BROOKLYN, NY 11215

Contact 1 STU BERRY

800-969-DIRT

Contact 2 ALLAN PARKER

NOTES 1:

NOTES 2:

THANK YOU

CLEAN EARTH OF CARTERET, INC

24 Middlesex Avenue

Carteret, NJ 07008

(732)-541-8909

INCOMING LOAD TICKET

D 9/29/05

Time 10:19 AM

Ticket# 66600

Approval # 250974

<u>Type of Material</u>	<u>Gross</u>	<u>Tare</u>	<u>Net Tons</u>	<u>#Drums</u>
GASOLINE & # 2 OIL	84,740	26,450	29.14	

WM ID# 3 TOM DURANTE

Signature _____

Bill of Lading#

Manifest# 13482

St. Manifest#

Trans. ID# 142

Transporter A.B. RECYCLING LLC

DE-SW Permit#

Trans. Addr. 190 POMPTON PLAINS CROSSROADS
WAYNE, NJ 07470

DI MAURO

Truck # CUENCA 17

Customer ALLIED ENVIRONMENTAL GROUP, INC

Generator WFM PROPERTIES BROOKLYN LLC

Generator Site 214 THIRD STREET
BROOKLYN, NY 11215

Contact 1 STU BERRY

800-969-DIRT

Contact 2 ALLAN PARKER

NOTES 1:

NOTES 2:

THANK YOU

CLEAN EARTH OF CARTERET, INC

24 Middlesex Avenue

Carteret, NJ 07008

(732)-541-8909

INCOMING LOAD TICKET

I 9/29/05

Time 10:20 AM

Ticket# 66602

Approval # 250974

<u>Type of Material</u>	<u>Gross</u>	<u>Tare</u>	<u>Net Tons</u>	<u>#Drums</u>
GASOLINE & # 2 OIL	91,620	28,000	31.81	

WM ID# 3 TOM DURANTE

Signature _____

Bill of Lading#

Manifest# 13810

St. Manifest#

Trans. ID# 142

Transporter A.B. RECYCLING LLC

DE-SW Permit#

Trans. Addr. 190 POMPTON PLAINS CROSSROADS
WAYNE, NJ 07470

Driver ALFREDO

Truck # CUENCA 22

Customer ALLIED ENVIRONMENTAL GROUP, INC

Generator WFM PROPERTIES BROOKLYN LLC

Generator Site 214 THIRD STREET
BROOKLYN, NY 11215

Contact 1 STU BERRY

800-969-DIRT

Contact 2 ALLAN PARKER

NOTES 1:

NOTES 2:

THANK YOU

CLEAN EARTH OF CARTERET, INC

24 Middlesex Avenue

Carteret, NJ 07008

(732)-541-8909

INCOMING LOAD TICKETDate **9/29/05**Time **1:38 PM**Ticket# **66612**Approval # **250974**

<u>Type of Material</u>	<u>Gross</u>	<u>Tare</u>	<u>Net Tons</u>	<u>#Drums</u>
GASOLINE & # 2 OIL	94,220	25,950	34.13	

WM ID# **3** **TOM DURANTE**

Signature _____

Bill of Lading#

Manifest# **11241**

St. Manifest#

Trans. ID# **142**Transporter **A.B. RECYCLING LLC**

DE-SW Permit#

Trans. Addr. **190 POMPTON PLAINS CROSSROADS
WAYNE, NJ 07470**Driver **JORGE**Truck # **MUNOZ 22**Customer **ALLIED ENVIRONMENTAL GROUP, INC**Generator **WFM PROPERTIES BROOKLYN LLC**Generator Site **214 THIRD STREET
BROOKLYN, NY 11215**Contact 1 **STU BERRY****800-969-DIRT**Contact 2 **ALLAN PARKER**

NOTES 1:

NOTES 2:

THANK YOU

CLEAN EARTH OF CARTERET, INC

24 Middlesex Avenue

Carteret, NJ 07008

(732)-541-8909

INCOMING LOAD TICKET

D: 9/29/05

Time 1:39 PM

Ticket# 66613

Approval # 250974

<u>Type of Material</u>	<u>Gross</u>	<u>Tare</u>	<u>Net Tons</u>	<u>#Drums</u>
GASOLINE & # 2 OIL	94,160	27,300	33.43	

WM ID# 3 TOM DURANTE

Signature 

Bill of Lading#

Manifest# 15021

St. Manifest#

Trans. ID# 142

Transporter A.B. RECYCLING LLC

DE-SW Permit#

Trans. Addr. 190 POMPTON PLAINS CROSSROADS
WAYNE, NJ 07470

Di TERRY

Truck # JM 28

Customer ALLIED ENVIRONMENTAL GROUP, INC

Generator WFM PROPERTIES BROOKLYN LLC

Generator Site 214 THIRD STREET
BROOKLYN, NY 11215

Contact 1 STU BERRY

800-969-DIRT

Contact 2 ALLAN PARKER

NOTES 1:

NOTES 2:

THANK YOU

CLEAN EARTH OF CARTERET, INC

24 Middlesex Avenue

Carteret, NJ 07008

(732)-541-8909

INCOMING LOAD TICKET

Date 9/29/05

Time 1:40 PM

Ticket# 66615

Approval # 250974

<u>Type of Material</u>	<u>Gross</u>	<u>Tare</u>	<u>Net Tons</u>	<u>#Drums</u>
GASOLINE & # 2 OIL	92,000	28,700	31.65	

WM ID# 3 TOM DURANTE

Signature 

Bill of Lading#

Manifest# 13804

St. Manifest#

Trans. ID# 142

Transporter A.B. RECYCLING LLC

DE-SW Permit#

Trans. Addr. 190 POMPTON PLAINS CROSSROADS
WAYNE, NJ 07470

Driver RUBELL

Truck # VELARDE 3

Customer ALLIED ENVIRONMENTAL GROUP, INC

Generator WFM PROPERTIES BROOKLYN LLC

Generator Site 214 THIRD STREET
BROOKLYN, NY 11215

Contact 1 STU BERRY

800-969-DIRT

Contact 2 ALLAN PARKER

NOTES 1:

NOTES 2:

THANK YOU

CLEAN EARTH OF CARTERET, INC

24 Middlesex Avenue

Carteret, NJ 07008

(732)-541-8909

INCOMING LOAD TICKET

D 9/29/05

Time 1:43 PM

Ticket# 66619

Approval # 250974

<u>Type of Material</u>	<u>Gross</u>	<u>Tare</u>	<u>Net Tons</u>	<u>#Drums</u>
GASOLINE & # 2 OIL	97,200	29,650	33.78	

WM ID# 3 TOM DURANTE

Signature _____

Bill of Lading#

Manifest# 15229

St. Manifest#

Trans. ID# 143

Transporter TOP SOIL DEPOT INC.

DE-SW Permit#

Trans. Addr. 190 POMPTON PLAINS CROSSROADS
WAYNE, NJ 07470

Dr JONATHAN

Truck # VELARDE 2

Customer ALLIED ENVIRONMENTAL GROUP, INC

Generator WFM PROPERTIES BROOKLYN LLC

Generator Site 214 THIRD STREET
BROOKLYN, NY 11215

Contact 1 STU BERRY

800-969-DIRT

Contact 2 ALLAN PARKER

NOTES 1:

NOTES 2:

THANK YOU

CLEAN EARTH OF CARTERET, INC

24 Middlesex Avenue

Carteret, NJ 07008

(732)-541-8909

INCOMING LOAD TICKET

Da 9/29/05

Time 1:47 PM

Ticket# 66622

Approval # 250974

<u>Type of Material</u>	<u>Gross</u>	<u>Tare</u>	<u>Net Tons</u>	<u>#Drums</u>
GASOLINE & # 2 OIL	97,880	27,940	34.97	

WM ID# 3 TOM DURANTE

Signature 

Bill of Lading#

Manifest# 09499

St. Manifest#

Trans. ID# 143

Transporter TOP SOIL DEPOT INC.

DE-SW Permit#

Trans. Addr. 190 POMPTON PLAINS CROSSROADS
WAYNE, NJ 07470

Dr MANUEL

Truck # ROBLES 4

Customer ALLIED ENVIRONMENTAL GROUP, INC

Generator WFM PROPERTIES BROOKLYN LLC

Generator Site 214 THIRD STREET
BROOKLYN, NY 11215

Contact 1 STU BERRY

800-969-DIRT

Contact 2 ALLAN PARKER

NOTES 1:

NOTES 2:

THANK YOU

CLEAN EARTH OF CARTERET, INC

24 Middlesex Avenue

Carteret, NJ 07008

(732)-541-8909

INCOMING LOAD TICKET

9/29/05

Time 1:50 PM

Ticket# 66623

Approval # 250974

<u>Type of Material</u>	<u>Gross</u>	<u>Tare</u>	<u>Net Tons</u>	<u>#Drums</u>
GASOLINE & # 2 OIL	91,980	25,500	33.24	

WM ID# 3 TOM DURANTE

Signature _____

Bill of Lading#

Manifest# 12740

St. Manifest#

Trans. ID# 143

Transporter TOP SOIL DEPOT INC.

DE-SW Permit#

Trans. Addr. 190 POMPTON PLAINS CROSSROADS
WAYNE, NJ 07470

Driver MANUEL

Truck # MANOLOS 01

Customer ALLIED ENVIRONMENTAL GROUP, INC

Generator WFM PROPERTIES BROOKLYN LLC

Generator Site 214 THIRD STREET
BROOKLYN, NY 11215

Contact 1 STU BERRY

800-969-DIRT

Contact 2 ALLAN PARKER

NOTES 1:

NOTES 2:

THANK YOU

CLEAN EARTH OF CARTERET, INC

24 Middlesex Avenue

Carteret, NJ 07008

(732)-541-8909

INCOMING LOAD TICKET

9/29/05

Time 1:53 PM

Ticket# 66626

Approval # 250974

<u>Type of Material</u>	<u>Gross</u>	<u>Tare</u>	<u>Net Tons</u>	<u>#Drums</u>
GASOLINE & # 2 OIL	87,640	26,450	30.60	

WM ID# 3 TOM DURANTE

Signature _____

Bill of Lading#

Manifest# 13483

St. Manifest#

Trans. ID# 142

Transporter A.B. RECYCLING LLC

DE-SW Permit#

Trans. Addr. 190 POMPTON PLAINS CROSSROADS
WAYNE, NJ 07470

Driver MAURO

Truck # CUENCA 17

Customer ALLIED ENVIRONMENTAL GROUP, INC

Generator WFM PROPERTIES BROOKLYN LLC

Generator Site 214 THIRD STREET
BROOKLYN, NY 11215

Contact 1 STU BERRY

800-969-DIRT

Contact 2 ALLAN PARKER

NOTES 1:

NOTES 2:

THANK YOU

CLEAN EARTH OF CARTERET, INC

24 Middlesex Avenue

Carteret, NJ 07008

(732)-541-8909

INCOMING LOAD TICKET

9/29/05

1:55 PM

Ticket# 66628

Approval # -250974

<u>Type of Material</u>	<u>Gross</u>	<u>Tare</u>	<u>Net Tons</u>	<u>#Drums</u>
GASOLINE & # 2 OIL	94,080	28,000	33.04	

WM ID# 3 TOM DURANTE

Signature _____

Bill of Lading#

Manifest# 13811

St. Manifest#

Trans. ID# 142

Transporter A.B. RECYCLING LLC

DE-SW Permit#

Trans. Addr. 190 POMPTON PLAINS CROSSROADS
WAYNE, NJ 07470

Driver ALFREDO

Truck # CUENCA 22

Customer ALLIED ENVIRONMENTAL GROUP, INC

Generator WFM PROPERTIES BROOKLYN LLC

Generator Site 214 THIRD STREET
BROOKLYN, NY 11215

Contact 1 STU BERRY

800-969-DIRT

Contact 2 ALLAN PARKER

NOTES 1:

NOTES 2:

THANK YOU

CLEAN EARTH OF CARTERET, INC

24 Middlesex Avenue

Carteret, NJ 07008

(732)-541-8909

INCOMING LOAD TICKET

9/29/05

2:48 PM

Ticket# 66632

Approval # 250974

<u>Type of Material</u>	<u>Gross</u>	<u>Tare</u>	<u>Net Tons</u>	<u>#Drums</u>
GASOLINE & # 2 OIL	90,440	28,700	30.87	

WM ID# 3 TOM DURANTE

Signature 

Bill of Lading#

Manifest# 13805

St. Manifest#

Trans. ID# 142

Transporter A.B. RECYCLING LLC

DE-SW Permit#

Trans. Addr. 190 POMPTON PLAINS CROSSROADS
WAYNE, NJ 07470

Driver RUBEN

Truck # VELARDE 3

Customer ALLIED ENVIRONMENTAL GROUP, INC

Generator WFM PROPERTIES BROOKLYN LLC

Generator Site 214 THIRD STREET
BROOKLYN, NY 11215

Contact 1 STU BERRY

800-969-DIRT

Contact 2 ALLAN PARKER

NOTES 1:

NOTES 2:

THANK YOU

CLEAN EARTH OF CARTERET, INC

24 Middlesex Avenue

Carteret, NJ 07008

(732)-541-8909

INCOMING LOAD TICKET

Date 9/29/05

Time 2:49 PM

Ticket# 66633

Approval # 250974

<u>Type of Material</u>	<u>Gross</u>	<u>Tare</u>	<u>Net Tons</u>	<u>#Drums</u>
GASOLINE & # 2 OIL	97,180	25,950	35.62	

WM ID# 3 TOM DURANTE

Signature _____

Bill of Lading#

Manifest# 11242

St. Manifest#

Trans. ID# 142

Transporter A.B. RECYCLING LLC

DE-SW Permit#

Trans. Addr. 190 POMPTON PLAINS CROSSROADS
WAYNE, NJ 07470

Driver JORGE

Truck # MUNOZ 22

Customer ALLIED ENVIRONMENTAL GROUP, INC

Generator WFM PROPERTIES BROOKLYN LLC

Generator Site 214 THIRD STREET
BROOKLYN, NY 11215

Contact 1 STU BERRY

800-969-DIRT

Contact 2 ALLAN PARKER

NOTES 1:

NOTES 2:

THANK YOU

CLEAN EARTH OF CARTERET, INC

24 Middlesex Avenue

Carteret, NJ 07008

(732)-541-8909

INCOMING LOAD TICKET

9/29/05

2:50 PM

Ticket# 66634

Approval # 250974

<u>Type of Material</u>	<u>Gross</u>	<u>Tare</u>	<u>Net Tons</u>	<u>#Drums</u>
GASOLINE & # 2 OIL	95,480	27,300	34.09	

WM ID# 3 TOM DURANTE

Signature _____

Bill of Lading#

Manifest# 15016

St. Manifest#

Trans. ID# 142

Transporter A.B. RECYCLING LLC

DE-SW Permit#

Trans. Addr. 190 POMPTON PLAINS CROSSROADS
WAYNE, NJ 07470

Driver TERRY

Truck # JM 28

Customer ALLIED ENVIRONMENTAL GROUP, INC

Generator WFM PROPERTIES BROOKLYN LLC

Generator Site 214 THIRD STREET
BROOKLYN, NY 11215

Contact 1 STU BERRY

800-969-DIRT

Contact 2 ALLAN PARKER

NOTES 1:

NOTES 2:

THANK YOU

CLEAN EARTH OF CARTERET, INC

24 Middlesex Avenue

Carteret, NJ 07008

(732)-541-8909

INCOMING LOAD TICKET

ite 9/29/05

me 2:51 PM

cket# 66636

pproval # 250974

<u>Type of Material</u>	<u>Gross</u>	<u>Tare</u>	<u>Net Tons</u>	<u>#Drums</u>
ASOLINE & # 2 OIL	96,240	29,650	33.30	

M ID# 3 TOM DURANTE

Signature _____

ll of Lading#

anifest# 15230

.. Manifest#

rans. ID# 142

ransporter A.B. RECYCLING LLC

DE-SW Permit#

rans. Addr. 190 POMPTON PLAINS CROSSROADS
WAYNE, NJ 07470

riv JONATHAN

Truck # VELARGE 2

ustomer ALLIED ENVIRONMENTAL GROUP, INC

enerator WFM PROPERTIES BROOKLYN LLC

enerator Site 214 THIRD STREET
BROOKLYN, NY 11215

ontact 1 STU BERRY

800-969-DIRT

ontact 2 ALLAN PARKER

OTES 1:

OTES 2:

THANK YOU

CLEAN EARTH OF CARTERET, INC

24 Middlesex Avenue

Carteret, NJ 07008

(732)-541-8909

INCOMING LOAD TICKET

Date 9/29/05

Time 2:57 PM

Ticket# 66638

Approval # 250974

<u>Type of Material</u>	<u>Gross</u>	<u>Tare</u>	<u>Net Tons</u>	<u>#Drums</u>
GASOLINE & # 2 OIL	91,800	27,940	31.93	

WM ID# 3 TOM DURANTE

Signature 

Bill of Lading#

Manifest# 09498

St. Manifest#

Trans. ID# 143

Transporter TOP SOIL DEPOT INC.

DE-SW Permit#

Trans. Addr. 190 POMPTON PLAINS CROSSROADS
WAYNE, NJ 07470

Driver MANUEL

Truck # ROBLES 4

Customer ALLIED ENVIRONMENTAL GROUP, INC

Generator WFM PROPERTIES BROOKLYN LLC

Generator Site 214 THIRD STREET
BROOKLYN, NY 11215

Contact 1 STU BERRY

800-969-DIRT

Contact 2 ALLAN PARKER

NOTES 1:

NOTES 2:

THANK YOU

CLEAN EARTH OF CARTERET, INC

24 Middlesex Avenue

Carteret, NJ 07008

(732)-541-8909

INCOMING LOAD TICKETDate **9/29/05**Time **3:31 PM**Ticket# **66641**Approval # **250974**

<u>Type of Material</u>	<u>Gross</u>	<u>Tare</u>	<u>Net Tons</u>	<u>#Drums</u>
GASOLINE & # 2 OIL	89,360	25,500	31.93	

WM ID# **3** **TOM DURANTE**

Signature _____

Bill of Lading#

Manifest# **12741**

St. Manifest#

Trans. ID# **142**Transporter **A.B. RECYCLING LLC**

DE-SW Permit#

Trans. Addr. **190 POMPTON PLAINS CROSSROADS
WAYNE, NJ 07470**Driver **MANUEL**Truck # **MANOLOS 01**Customer **ALLIED ENVIRONMENTAL GROUP, INC**Generator **WFM PROPERTIES BROOKLYN LLC**Generator Site **214 THIRD STREET
BROOKLYN, NY 11215**Contact 1 **STU BERRY****800-969-DIRT**Contact 2 **ALLAN PARKER**

NOTES 1:

NOTES 2:

THANK YOU

CLEAN EARTH OF CARTERET, INC

24 Middlesex Avenue

Carteret, NJ 07008

(732)-541-8909

INCOMING LOAD TICKET

Date 9/29/05

Time 3:32 PM

Ticket# 66643

Approval # 250974

<u>Type of Material</u>	<u>Gross</u>	<u>Tare</u>	<u>Net Tons</u>	<u>#Drums</u>
GASOLINE & # 2 OIL	85,780	26,450	29.66	

VM ID# 3 TOM DURANTE

Signature _____

Bill of Lading#

Manifest# 13484

Alt. Manifest#

Trans. ID# 142

Transporter A.B. RECYCLING LLC

DE-SW Permit#

Trans. Addr: 190 POMPTON PLAINS CROSSROADS
WAYNE, NJ 07470

Driver MAURO Truck # CUENCA 17

Customer ALLIED ENVIRONMENTAL GROUP, INC

Generator WFM PROPERTIES BROOKLYN LLC

Generator Site 214 THIRD STREET
BROOKLYN, NY 11215

Contact 1 STU BERRY 800-969-DIRT

Contact 2 ALLAN PARKER

NOTES 1:

NOTES 2:

THANK YOU

CLEAN EARTH OF CARTERET, INC

24 Middlesex Avenue

Carteret, NJ 07008

(732)-541-8909

INCOMING LOAD TICKET

te 9/29/05

3:32 PM

Ticket# 66644

Approval # 250974

<u>Type of Material</u>	<u>Gross</u>	<u>Tare</u>	<u>Net Tons</u>	<u>#Drums</u>
GASOLINE & # 2 OIL	92,440	28,000	32.22	

WM ID# 3 TOM DURANTE

Signature _____

Bill of Lading#

Manifest# 13812

St. Manifest#

Trans. ID# 142

Transporter A.B. RECYCLING LLC

DE-SW Permit#

Trans. Addr. 190 POMPTON PLAINS CROSSROADS
WAYNE, NJ 07470

Driver ALFREDO

Truck # CUENCA 22

Customer ALLIED ENVIRONMENTAL GROUP, INC

Generator WFM PROPERTIES BROOKLYN LLC

Generator Site 214 THIRD STREET
BROOKLYN, NY 11215

Contact 1 STU BERRY

800-969-DIRT

Contact 2 ALLAN PARKER

NOTES 1:

NOTES 2:

THANK YOU

CBC
Delivery Report - DR & Approval#

9/26/05

1

From: 9/19/05
To: 9/23/05
Approval# 250974
Generator WFM PROPERTIES BROOKLYN LLC
Origin 214 THIRD STREET
BROOKLYN, NY 11215

#Loads 84
TOTAL 2,600.05

Date	Ticket#	Approval #	Truck#	Loc.	Manifest#s.	Net Tons
9/21/05	66054	250974	JM 28	B2	13455	31.47
9/21/05	66055	250974	J&J 13	B2	13448	31.28
9/21/05	66056	250974	VINAN 20	B2	6341	28.69
9/21/05	66058	250974	MUNOZ 200	B2	09225	26.69
9/21/05	66061	250974	RB 1	B2	7830	28.26
9/21/05	66062	250974	SM 02	B2	7829	30.04
9/21/05	66071	250974	TINEO 10	B2	7493	26.39
9/21/05	66077	250974	MUNOZ 200	B2	14043	30.30
9/21/05	66078	250974	JM 28	B2	13457	36.50
9/21/05	66079	250974	J&J 13	B2	13449	33.11
9/21/05	66087	250974	VINAN 20	B2	6342	34.97
9/21/05	66089	250974	RB 1	B2	7828	29.70
9/21/05	66090	250974	SM 02	B2	07540	30.00
9/21/05	66095	250974	TINEO 10	B2	6344	28.32
9/21/05	66105	250974	J&J 13	B2	6343	32.35
9/21/05	66108	250974	JM 28	B2	13456	32.64
9/21/05	66110	250974	MUNOZ 22	B2	08859	31.34
9/21/05	66111	250974	MUNOZ 200	B2	08856	28.21
9/21/05	66122	250974	TINEO 10	B2	7494?	29.06
9/22/05	66141	250974	VINAN 20	B2	08860	32.27
9/22/05	66142	250974	MUNOZ 22	B2	08875	31.90
9/22/05	66146	250974	JM 28	B2	14075	34.59
9/22/05	66147	250974	KIMARVI 22	B2	08231	34.04
9/22/05	66148	250974	CUENCA 17	B2	09241	29.28
9/22/05	66149	250974	VELARDE 2	B2	11182	33.34
9/22/05	66152	250974	RB 1	B2	7327	29.70
9/22/05	66153	250974	SM 02	B2	07552	30.10
9/22/05	66160	250974	J&J 13	B2	07946	33.11
9/22/05	66161	250974	MUNOZ 57	B2	07947	34.99
9/22/05	66165	250974	LMD 1	B2	09422	32.93
9/22/05	66167	250974	KIMARVI 23	B2	08221	33.35
9/22/05	66171	250974	JENCAR 67	B2	09421	30.54

From: 9/19/05
To: 9/23/05
Approval# 250974
Generator WFM PROPERTIES BROOKLYN LLC
Origin 214 THIRD STREET
BROOKLYN, NY 11215

#Loads 84
TOTAL 2,600.05

Date	Ticket#	Approval #	Truck#	Loc.	Manifest#s.	Net Tons
9/22/05	66176	250974	CUENCA 22	B2	09488	27.76
9/22/05	66185	250974	ROBLES 4	B2	09482	28.99
9/22/05	66186	250974	JM 28	B2	14074	30.05
9/22/05	66188	250974	VINAN 20	B2	08874	32.25
9/22/05	66189	250974	MUNOZ 22	B2	08876	30.12
9/22/05	66190	250974	RB 1	B2	7824	30.60
9/22/05	66192	250974	SM 02	B2	07551	30.32
9/22/05	66194	250974	J&J 13	B2	09244	36.78
9/22/05	66195	250974	VELARDE 3	B2	13821	26.71
9/22/05	66197	250974	MUNOZ 57	B2	07948	35.27
9/22/05	66198	250974	VELARDE 1	B2	08098	24.60
9/22/05	66202	250974	CUENCA 17	B2	09242	30.42
9/22/05	66204	250974	VELARDE 2	B2	11181	32.42
9/22/05	66212	250974	LMD 1	B2	09396	28.40
9/22/05	66213	250974	KIMARVI 23	B2	08220	29.94
9/22/05	66222	250974	JENCAR 67	B2	10364	34.18
9/22/05	66223	250974	CUENCA 22	B2	13461	34.54
9/22/05	66224	250974	ROBLES 4	B2	09483	33.46
9/22/05	66228	250974	VELARDE 3	B2	13820	33.69
9/22/05	66229	250974	VINAN 20	B2	08873	32.45
9/22/05	66230	250974	MUNOZ 22	B2	08878	30.66
9/22/05	66231	250974	KIMARVI 22	B2	12336	36.32
9/22/05	66237	250974	JALINA 25	B2	08105	35.00
9/23/05	66249	250974	MUNOZ 22	B2	08877	33.03
9/23/05	66250	250974	JM 28	B2	14070	31.66
9/23/05	66251	250974	MANOLOS 01	B2	09412	29.48
9/23/05	66253	250974	VELARDE 1	B2	07845	28.00
9/23/05	66254	250974	ROBLES 4	B2	09486	32.42
9/23/05	66259	250974	SM 02	B2	12394	31.10
9/23/05	66263	250974	RB 1	B2	7821	31.30
9/23/05	66282	250974	CUENCA 17	B2	09243	26.22
9/23/05	66283	250974	VELARDE 2	B2	11160	29.18

From: 9/19/05
To: 9/23/05
Approval# 250974
Generator WFM PROPERTIES BROOKLYN LLC
Origin 214 THIRD STREET
BROOKLYN, NY 11215

#Loads 84
TOTAL 2,600.05

Date	Ticket#	Approval #	Truck#	Loc.	Manifest#s.	Met Tons
9/23/05	66288	250974	CUENCA 22	B2	13815	30.54
9/23/05	66291	250974	MUNOZ 22	B2	11237	29.24
9/23/05	66292	250974	MANOLOS 1	B2	08413	28.76
9/23/05	66293	250974	JM 28	B2	14069	29.58
9/23/05	66294	250974	VELARDE 3	B2	13816	30.56
9/23/05	66297	250974	VELARDE 1	B2	12773	24.94
9/23/05	66298	250974	ROBLES 4	B2	09485	29.38
9/23/05	66300	250974	SM 02	B2	07541	29.02
9/23/05	66301	250974	RB 1	B2	7822	31.22
9/23/05	66317	250974	CUENCA 17	B2	13509	29.62
9/23/05	66318	250974	VELARDE 2	B2	11161	31.58
9/23/05	66319	250974	VELARDE 3	B2	13817	31.89
9/23/05	66321	250974	CUENCA 22	B2	13814	31.02
9/23/05	66328	250974	MUNOZ 22	B2	11238	30.40
9/23/05	66329	250974	MUNOZ 01	B2	08414	31.64
9/23/05	66330	250974	JM 28	B2	08398	29.84
9/23/05	66331	250974	VELARDE 1	B2	12751	30.54
9/23/05	66332	250974	ROBLES 4	B2	09484	31.24
9/23/05	66333	250974	SM 02	B2	07542	30.86
9/23/05	66336	250974	RRB 1	B2	7823	31.40

CLEAN EARTH OF CARTERET, INC

24 Middlesex Avenue

Carteret, NJ 07008

(732)-541-8909

INCOMING LOAD TICKET

9/21/05

Time 9:00 AM

Ticket# 66054

Approval # 250974

<u>Type of Material</u>	<u>Gross</u>	<u>Tare</u>	<u>Net Tons</u>	<u>#Drums</u>
GASOLINE & # 2 OIL	90,240	27,300	31.47	

WM ID# 3 TOM DURANTE

Signature 

Bill of Lading#

Manifest# 13455

St. Manifest#

Trans. ID# 142

Transporter A.B. RECYCLING LLC

DE-SW Permit#

Trans. Addr. 190 POMPTON PLAINS CROSSROADS
WAYNE, NJ 07470

Driver TERRY

Truck # JM 28

Customer ALLIED ENVIRONMENTAL GROUP, INC

Generator WFM PROPERTIES BROOKLYN LLC

Generator Site 214 THIRD STREET
BROOKLYN, NY 11215

Contact 1 STU BERRY

800-969-DIRT

Contact 2 ALLAN PARKER

NOTES 1:

NOTES 2:

THANK YOU

CLEAN EARTH OF CARTERET, INC

24 Middlesex Avenue

Carteret, NJ 07008

(732)-541-8909

INCOMING LOAD TICKETDate ~~9/21/05~~

Time 9:01 AM

Ticket# 66055

Approval # 250974

<u>Type of Material</u>	<u>Gross</u>	<u>Tare</u>	<u>Net Tons</u>	<u>#Drums</u>
GASOLINE & # 2 OIL	88,480	25,920	31.28	

WM ID# 3 TOM DURANTE

Signature _____

Bill of Lading#

Manifest# 13448

St. Manifest#

Trans. ID# 142

Transporter A.B. RECYCLING LLC

DE-SW Permit#

Trans. Addr. 190 POMPTON PLAINS CROSSROADS
WAYNE, NJ 07470

Driver CRISTIAN

Truck # J&J 13

Customer ALLIED ENVIRONMENTAL GROUP, INC

Generator WFM PROPERTIES BROOKLYN LLC

Generator Site 214 THIRD STREET
BROOKLYN, NY 11215

Contact 1 STU BERRY

800-969-DIRT

Contact 2 ALLAN PARKER

NOTES 1:

NOTES 2:

THANK YOU

CLEAN EARTH OF CARTERET, INC

24 Middlesex Avenue

Carteret, NJ 07008

(732)-541-8909

INCOMING LOAD TICKET

e 9/21/05
Time 9:02 AM
Ticket# 66056

Approval # 250974

<u>Type of Material</u>	<u>Gross</u>	<u>Tare</u>	<u>Net Tons</u>	<u>#Drums</u>
GASOLINE & # 2 OIL	85,580	28,200	28.69	

WM ID# 3 TOM DURANTE

Signature _____

Bill of Lading#

Manifest# 6341

St. Manifest#

Trans. ID# 143

Transporter TOP SOIL DEPOT INC.

DE-SW Permit#

Trans. Addr. 190 POMPTON PLAINS CROSSROADS
WAYNE, NJ 07470

Driver LUIS

Truck # VINAN 20

Customer ALLIED ENVIRONMENTAL GROUP, INC

Generator WFM PROPERTIES BROOKLYN LLC

Generator Site 214 THIRD STREET
BROOKLYN, NY 11215

Contact 1 STU BERRY

800-969-DIRT

Contact 2 ALLAN PARKER

NOTES 1:

NOTES 2:

THANK YOU

CLEAN EARTH OF CARTERET, INC

24 Middlesex Avenue

Carteret, NJ 07008

(732)-541-8909

INCOMING LOAD TICKET

9/21/05

Time 9:03 AM

Ticket# 66058

Approval # 250974

<u>Type of Material</u>	<u>Gross</u>	<u>Tare</u>	<u>Net Tons</u>	<u>#Drums</u>
GASOLINE & # 2 OIL	79,130	25,800	26.69	

WM ID# 3 TOM DURANTE

Signature _____

Bill of Lading#

Manifest# 09225

St. Manifest#

Trans. ID# 143

Transporter TOP SOIL DEPOT INC.

DE-SW Permit#

Trans. Addr. 190 POMPTON PLAINS CROSSROADS
WAYNE, NJ 07470

Driver ORLANDO

Truck # MUNOZ 200

Customer ALLIED ENVIRONMENTAL GROUP, INC

Generator WFM PROPERTIES BROOKLYN LLC

Generator Site 214 THIRD STREET
BROOKLYN, NY 11215

Contact 1 STU BERRY

800-969-DIRT

Contact 2 ALLAN PARKER

NOTES 1:

NOTES 2:

THANK YOU

CLEAN EARTH OF CARTERET, INC

24 Middlesex Avenue
Carteret, NJ 07008
(732)-541-8909

INCOMING LOAD TICKET**9/21/05**

Time. 12:35 PM

Ticket# 66061

Approval # 250974

<u>Type of Material</u>	<u>Gross</u>	<u>Tare</u>	<u>Net Tons</u>	<u>#Drums</u>
GASOLINE & # 2 OIL	84,960	28,450	28.26	

WM ID# 3 TOM DURANTE

Signature _____

Bill of Lading#

Manifest# 7830

St. Manifest#

Trans. ID# 143

Transporter TOP SOIL DEPOT INC.

DE-SW Permit#

Trans. Addr. 190 POMPTON PLAINS CROSSROADS
WAYNE, NJ 07470

Driver ROMULO

Truck # RB 1

Customer ALLIED ENVIRONMENTAL GROUP, INC

Generator WFM PROPERTIES BROOKLYN LLC

Generator Site 214 THIRD STREET
BROOKLYN, NY 11215

Contact 1 STU BERRY

800-969-DIRT

Contact 2 ALLAN PARKER

NOTES 1:

NOTES 2:

THANK YOU

CLEAN EARTH OF CARTERET, INC

24 Middlesex Avenue

Carteret, NJ 07008

(732)-541-8909

INCOMING LOAD TICKET

9/21/05

Time 12:35 PM

Ticket# 66062

Approval # 250974

<u>Type of Material</u>	<u>Gross</u>	<u>Tare</u>	<u>Net Tons</u>	<u>#Drums</u>
GASOLINE & # 2 OIL	87,140	27,050	30.04	

WM ID# 3 TOM DURANTE

Signature 

Bill of Lading#

Manifest# 7829

St. Manifest#

Trans. ID# 143

Transporter TOP SOIL DEPOT INC.

DE-SW Permit#

Trans. Addr. 190 POMPTON PLAINS CROSSROADS
WAYNE, NJ 07470

ver BOLIVAR

Truck # SM 02

Customer ALLIED ENVIRONMENTAL GROUP, INC

Generator WFM PROPERTIES BROOKLYN LLC

Generator Site 214 THIRD STREET
BROOKLYN, NY 11215

Contact 1 STU BERRY

800-969-DIRT

Contact 2 ALLAN PARKER

NOTES 1:

NOTES 2:

THANK YOU



190 POMPTON PLAINS CROSS ROAD, WAYNE, NEW JERSEY 07470

Fax: 973-835-3928 • www.topsoildepot.com

** A New Jersey Corporation **

Log Number

7329

NON-HAZARDOUS MATERIAL MANIFEST

GENERATOR

Generator Name WFM GROUP BROOKLYN LLC

Shipping Location _____

Address 214 THIRD STREET

Address SHINE

BROOKLYN NY

Phone No. _____

Phone No. _____

Approval Number <u>250974</u>

Description of Material

NON HAZARDOUS PETROL
CONTAMINATED SOIL
DESTINED FOR RECYCLING

Codes

Gross Weight

Tare Weight

Net Weight

Net Weight (Tons)

I hereby certify that the above named material does not contain free liquid as defined by 40 CFR Part 260.10 or any applicable state law, is not a hazardous waste as defined by 40 CFR Part 261 or any applicable state law, is not a DOT hazardous substance as defined by 49 CFR Part 172 or any applicable state law, has been fully and accurately described above, classified, packaged and is in proper condition for transportation according to applicable regulations.

NOEL DENNIS
Generator Authorized Agent Name

[Signature]
Signature

7-21-05
Shipment Date

TRANSPORTER

Transporter Name [Signature]

Driver Name (Print) BOLAN

Address _____

Vehicle License No./State 113-307

Truck Number 8002

State Permit # _____

I hereby certify that the above named material was picked up at the generator site listed above.

I hereby certify that the above named material was delivered without incident to the destination listed below.

[Signature]
Driver Signature

Shipment Date

[Signature]
Driver Signature

Delivery Date

DESTINATION

Site Name CLEAN EARTH OF CHARLOTTE

Phone No. _____

Address CHARLOTTE NC

State Permit # 1201-10
1001-2

I hereby certify that the above named material has been accepted and to the best of my knowledge the foregoing is true and accurate.

Name of Authorized Agent

[Signature]
Signature

7/21/05
Receipt Date

WHITE-FACILITY

BLUE-GENERATOR

PINK-TRUCKING COMPANY

GREEN-CONTAINER

CLEAN EARTH OF CARTERET, INC

24 Middlesex Avenue

Carteret, NJ 07008

(732)-541-8909

INCOMING LOAD TICKET

9/21/05

Time 12:40 PM

Ticket# 66071

Approval # 250974

Type of Material

GASOLINE & # 2 OIL

Gross

78,580

Tare

25,800

Net Tons

26.39

#Drums

WM ID# 3 TOM DURANTE

Bill of Lading#

Manifest# 7493

St. Manifest#

Signature 

Trans. ID# 143

Transporter TOP SOIL DEPOT INC.

Trans. Addr. 190 POMPTON PLAINS CROSSROADS
WAYNE, NJ 07470

DE-SW Permit#

Driver DANIEL

Truck # TINEO 10

Customer ALLIED ENVIRONMENTAL GROUP, INC

Generator WFM PROPERTIES BROOKLYN LLC

Generator Site 214 THIRD STREET
BROOKLYN, NY 11215

Contact 1 STU BERRY

Contact 2 ALLAN PARKER

800-969-DIRT

NOTES 1:

NOTES 2:

THANK YOU

CLEAN EARTH OF CARTERET, INC

24 Middlesex Avenue

Carteret, NJ 07008

(732)-541-8909

INCOMING LOAD TICKET

a 9/21/05

Time ~~12:44 PM~~

Ticket# 66077

Approval # 250974

<u>Type of Material</u>	<u>Gross</u>	<u>Tare</u>	<u>Net Tons</u>	<u>#Drums</u>
GASOLINE & # 2 OIL	86,400	25,800	30.30	

WM ID# 3 TOM DURANTE

Signature 

Bill of Lading#

Manifest# 14043

St. Manifest#

Trans. ID# 142

Transporter A.B. RECYCLING LLC

DE-SW Permit#

Trans. Addr. 190 POMPTON PLAINS CROSSROADS
WAYNE, NJ 07470

iver ORLANDO

Truck # MUNOZ 200

Customer ALLIED ENVIRONMENTAL GROUP, INC

Generator WFM PROPERTIES BROOKLYN LLC

Generator Site 214 THIRD STREET
BROOKLYN, NY 11215

Contact 1 STUBERRY

800-969-DIRT

Contact 2 ALLAN PARKER

NOTES 1:

NOTES 2:

THANK YOU

CLEAN EARTH OF CARTERET, INC

24 Middlesex Avenue

Carteret, NJ 07008

(732)-541-8909

INCOMING LOAD TICKET

Date 9/21/05

Time 12:44 PM

Ticket# 66078

Approval # 250974

<u>Type of Material</u>	<u>Gross</u>	<u>Tare</u>	<u>Net Tons</u>	<u>#Drums</u>
GASOLINE & # 2 OIL	100,300	27,300	36.50	

WM ID# 3 TOM DURANTE

Signature 

Bill of Lading#

Manifest# 13457

St. Manifest#

Trans. ID# 143

Transporter TOP SOIL DEPOT INC.

DE-SW Permit#

Trans. Addr. 190 POMPTON PLAINS CROSSROADS
WAYNE, NJ 07470

Driver TERRY

Truck # JM 28

Customer ALLIED ENVIRONMENTAL GROUP, INC

Generator WFM PROPERTIES BROOKLYN LLC

Generator Site 214 THIRD STREET
BROOKLYN, NY 11215

Contact 1 STU BERRY

800-969-DIRT

Contact 2 ALLAN PARKER

NOTES 1:

NOTES 2:

THANK YOU

CLEAN EARTH OF CARTERET, INC

24 Middlesex Avenue
Carteret, NJ 07008
(732)-541-8909

INCOMING LOAD TICKET

Date 9/21/05
Time 12:45 PM
Ticket# 66079

Approval # 250974

<u>Type of Material</u>	<u>Gross</u>	<u>Tare</u>	<u>Net Tons</u>	<u>#Drums</u>
GASOLINE & # 2 OIL	92,140	25,920	33.11	

WM ID# 3 TOM DURANTE

Signature 

Bill of Lading#

Manifest# 13449

St. Manifest#

Trans. ID# 142

Transporter A.B. RECYCLING LLC

DE-SW Permit#

Trans. Addr. 190 POMPTON PLAINS CROSSROADS
WAYNE, NJ 07470

Driver CRISTIAN

Truck # J&J 13

Customer ALLIED ENVIRONMENTAL GROUP, INC

Generator WFM PROPERTIES BROOKLYN LLC

Generator Site 214 THIRD STREET
BROOKLYN, NY 11215

Contact 1 STU BERRY

800-969-DIRT

Contact 2 ALLAN PARKER

NOTES 1:

NOTES 2:

THANK YOU

CLEAN EARTH OF CARTERET, INC

24 Middlesex Avenue

Carteret, NJ 07008

(732)-541-8909

INCOMING LOAD TICKET

Date 9/21/05

Time 1:25 PM

Ticket# 66087

Approval # 250974

<u>Type of Material</u>	<u>Gross</u>	<u>Tare</u>	<u>Net Tons</u>	<u>#Drums</u>
GASOLINE & # 2 OIL	98,140	28,200	34.97	

WM ID# 3 TOM DURANTE

Signature _____

Bill of Lading#

Manifest# 6342

St. Manifest#

Trans. ID# 143

Transporter TOP SOIL DEPOT INC.

DE-SW Permit#

Trans. Addr. 190 POMPTON PLAINS CROSSROADS
WAYNE, NJ 07470

Driver LUIS

Truck # VINAN 20

Customer ALLIED ENVIRONMENTAL GROUP, INC

Generator WFM PROPERTIES BROOKLYN LLC

Generator Site 214 THIRD STREET
BROOKLYN, NY 11215

Contact 1 STU BERRY

800-969-DIRT

Contact 2 ALLAN PARKER

NOTES 1:

NOTES 2:

THANK YOU

CLEAN EARTH OF CARTERET, INC

24 Middlesex Avenue

Carteret, NJ 07008

(732)-541-8909

INCOMING LOAD TICKET

L 9/21/05

Time 1:29 PM

Ticket# 66089

Approval # 250974

<u>Type of Material</u>	<u>Gross</u>	<u>Tare</u>	<u>Net Tons</u>	<u>#Drums</u>
GASOLINE & # 2 OIL	87,840	28,450	29.70	

WM ID# 3 TOM DURANTE

Signature _____

Bill of Lading#

Manifest# 7828

St. Manifest#

Trans. ID# 143

Transporter TOP SOIL DEPOT INC.

DE-SW Permit#

Trans. Addr. 190 POMPTON PLAINS CROSSROADS
WAYNE, NJ 07470

Driver ROMULO

Truck # RB 1

Customer ALLIED ENVIRONMENTAL GROUP, INC

Generator WFM PROPERTIES BROOKLYN LLC

Generator Site 214 THIRD STREET
BROOKLYN, NY 11215

Contact 1 STU BERRY

800-969-DIRT

Contact 2 ALLAN PARKER

NOTES 1:

NOTES 2:

THANK YOU



B¹ MATERIAL HANDLERS
335-9434
Retail/Wholesale

190 POMPTON PLAINS CROSS ROAD, WAYNE, NEW JERSEY 07470

Fax: 973-835-3928 • www.topsoildepot.com

** A New Jersey Corporation **

Log Number

7828

NON-HAZARDOUS MATERIAL MANIFEST

GENERATOR

Generator Name WEDMONT PAVING LLC Shipping Location 1000

Address 214 HUNTER RD Address

Phone No. 609.641.9007 Phone No.

Codes

Gross Weight

Tare Weight

Net Weight

Net Weight (Tons)

Approval
Number

250974

Description of Material

NON HAZARDOUS PETROL
CONTAMINATED SOIL
DESTINED FOR RECYCLING

I hereby certify that the above named material does not contain free liquid as defined by 40 CFR Part 260.10 or any applicable state law, is not a hazardous waste as defined by 40 CFR Part 261 or any applicable state law, is not a DOT hazardous substance as defined by 49 CFR Part 172 or any applicable state law, has been fully and accurately described above, classified, packaged and is in proper condition for transportation according to applicable regulations.

Generator Authorized Agent Name NOEL DOWNSON

Signature [Signature]

Shipment Date 1-21-05

TRANSPORTER

Transporter Name 4-10 Driver Name (Print) Paul

Address Vehicle License No./State PA

Truck Number 41

State Permit #

I hereby certify that the above named material was picked up at the generator site listed above.

I hereby certify that the above named material was delivered without incident to the destination listed below.

Driver Signature [Signature]

Shipment Date 1-21-05

Driver Signature [Signature]

Delivery Date 1-21-05

DESTINATION

Site Name Phone No.

Address State Permit #

I hereby certify that the above named material has been accepted and to the best of my knowledge the foregoing is true and accurate.

Name of Authorized Agent

Signature [Signature]

Receipt Date

WHITE-FACILITY

BLUE-GENERATOR

PINK-TRUCKING COMPANY

CANARY-CONTRACTOR

CLEAN EARTH OF CARTERET, INC

24 Middlesex Avenue

Carteret, NJ 07008

(732)-541-8909

INCOMING LOAD TICKET

9/21/05

Time ~~1:29~~ PM

Ticket# 66090

Approval # 250974

<u>Type of Material</u>	<u>Gross</u>	<u>Tare</u>	<u>Net Tons</u>	<u>#Drums</u>
GASOLINE & # 2 OIL	87,040	27,050	30.00	

WM ID# 3 TOM DURANTE

Signature 

Bill of Lading#

Manifest# 07540

St. Manifest#

Trans. ID# 143

Transporter TOP SOIL DEPOT INC.

DE-SW Permit#

Trans. Addr. 190 POMPTON PLAINS CROSSROADS
WAYNE, NJ 07470

Ver BOLIVAR

Truck # SM 02

Customer ALLIED ENVIRONMENTAL GROUP, INC

Generator WFM PROPERTIES BROOKLYN LLC

Generator Site 214 THIRD STREET
BROOKLYN, NY 11215

Contact 1 STU BERRY

800-969-DIRT

Contact 2 ALLAN PARKER

NOTES 1:

NOTES 2:

THANK YOU

CLEAN EARTH OF CARTERET, INC

24 Middlesex Avenue

Carteret, NJ 07008

(732)-541-8909

INCOMING LOAD TICKET

Date 9/21/05
Time 1:33 PM
Ticket# 66095

Approval # 250974

<u>Type of Material</u>	<u>Gross</u>	<u>Tare</u>	<u>Net Tons</u>	<u>#Drums</u>
GASOLINE & # 2 OIL	82,440	25,800	28.32	

WM ID# 3 TOM DURANTE

Signature _____

Bill of Lading#

Manifest# 6344

St. Manifest#

Trans. ID# 143

Transporter TCP SOIL DEPOT INC.

DE-SW Permit#

Trans. Addr. 190 POMPTON PLAINS CROSSROADS
WAYNE, NJ 07470

Driver DANIEL

Truck # TINEO 10

Customer ALLIED ENVIRONMENTAL GROUP, INC

Generator WFM PROPERTIES BROOKLYN LLC

Generator Site 214 THIRD STREET
BROOKLYN, NY 11215

Contact 1 STU BERRY

800-969-DIRT

Contact 2 ALLAN PARKER

NOTES 1:

NOTES 2:

THANK YOU

CLEAN EARTH OF CARTERET, INC

24 Middlesex Avenue

Carteret, NJ 07008

(732)-541-8909

INCOMING LOAD TICKET

Date 9/21/05

Time 1:55 PM

Ticket# 66105

Approval # 250974

<u>Type of Material</u>	<u>Gross</u>	<u>Tare</u>	<u>Net Tons</u>	<u>#Drums</u>
GASOLINE & # 2 OIL	90,620	25,920	32.35	

WM ID# 3 TOM DURANTE

Signature _____

Bill of Lading#

Manifest# 6343

St. Manifest#

Trans. ID# 143

Transporter TOP SOIL DEPOT INC.

DE-SW Permit#

Trans. Addr. 190 POMPTON PLAINS CROSSROADS
WAYNE, NJ 07470

Driver CRISTIAN

Truck # J&J 13

Customer ALLIED ENVIRONMENTAL GROUP, INC

Generator WFM PROPERTIES BROOKLYN LLC

Generator Site 214 THIRD STREET
BROOKLYN, NY 11215

Contact 1 STU BERRY

800-969-DIRT

Contact 2 ALLAN PARKER

NOTES 1:

NOTES 2:

THANK YOU

CLEAN EARTH OF CARTERET, INC

24 Middlesex Avenue

Carteret, NJ 07008

(732)-541-8909

INCOMING LOAD TICKET

Date 9/21/05

Time 2:08 PM

Ticket# 66108

Approval # 250974

<u>Type of Material</u>	<u>Gross</u>	<u>Tare</u>	<u>Net Tons</u>	<u>#Drums</u>
GASOLINE & # 2 OIL	92,580	27,300	32.64	

WM ID# 3 TOM DURANTE

Signature _____

Bill of Lading#

Manifest# 13456

St. Manifest#

Trans. ID# 142

Transporter A.B. RECYCLING LLC

DE-SW Permit#

Trans. Addr. 190 POMPTON PLAINS CROSSROADS
WAYNE, NJ 07470

Driver TERRY

Truck # JM 28

Customer ALLIED ENVIRONMENTAL GROUP, INC

Generator WFM PROPERTIES BROOKLYN LLC

Generator Site 214 THIRD STREET
BROOKLYN, NY 11215

Contact 1 STU BERRY

800-969-DIRT

Contact 2 ALLAN PARKER

NOTES 1:

NOTES 2:

THANK YOU

CLEAN EARTH OF CARTERET, INC

24 Middlesex Avenue

Carteret, NJ 07008

(732)-541-8909

INCOMING LOAD TICKET

Date 9/21/05

Time 2:09 PM

Ticket# 66110

Approval # 250974

<u>Type of Material</u>	<u>Gross</u>	<u>Tare</u>	<u>Net Tons</u>	<u>#Drums</u>
GASOLINE & # 2 OIL	88,620	25,950	31.34	

WM ID# 3 TOM DURANTE

Signature _____

Bill of Lading#

Manifest# 08859

St. Manifest#

Trans. ID# 143

Transporter TOP SOIL DEPOT INC.

DE-SW Permit#

Trans. Addr. 190 POMPTON PLAINS CROSSROADS
WAYNE, NJ 07470

Driver JORGE

Truck # MUNOZ 22

Customer ALLIED ENVIRONMENTAL GROUP, INC

Generator WFM PROPERTIES BROOKLYN LLC

Generator Site 214 THIRD STREET
BROOKLYN, NY 11215

Contact 1 STU BERRY

800-969-DIRT

Contact 2 ALLAN PARKER

NOTES 1:

NOTES 2:

THANK YOU

CLEAN EARTH OF CARTERET, INC

24 Middlesex Avenue

Carteret, NJ 07008

(732)-541-8909

INCOMING LOAD TICKET

ie 9/21/05

Time 3:09 PM

Ticket# 66111

Approval # 250974

<u>Type of Material</u>	<u>Gross</u>	<u>Tare</u>	<u>Net Tons</u>	<u>#Drums</u>
GASOLINE & # 2 OIL	82,220	25,800	28.21	

WM ID# 3 TOM DURANTE

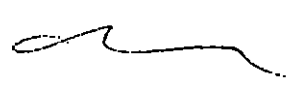
Signature 

Bill of Lading#

Manifest# 08858

St. Manifest#

Trans. ID# 143

Transporter TOP SOIL DEPOT INC.

DE-SW Permit#

Trans. Addr. 190 POMPTON PLAINS CROSSROADS
WAYNE, NJ 07470

river ORLANDO

Truck # MUNOZ 200

Customer ALLIED ENVIRONMENTAL GROUP, INC

Generator WFM PROPERTIES BROOKLYN LLC

Generator Site 214 THIRD STREET
BROOKLYN, NY 11215

Contact 1 STU BERRY

800-969-DIRT

Contact 2 ALLAN PARKER

NOTES 1:

NOTES 2:

THANK YOU

CLEAN EARTH OF CARTERET, INC

24 Middlesex Avenue

Carteret, NJ 07008

(732)-541-8909

INCOMING LOAD TICKET

Date 9/21/05

Time 3:15 PM

Ticket# 66122

Approval # 250974

<u>Type of Material</u>	<u>Gross</u>	<u>Tare</u>	<u>Net Tons</u>	<u>#Drums</u>
GASOLINE & # 2 OIL	83,920	25,800	29.06	

WM ID# 3 TOM DURANTE

Signature 

Bill of Lading#

Manifest# 7494

St. Manifest#

Trans. ID# 143

Transporter TOP SOIL DEPOT INC.

DE-SW Permit#

Trans. Addr. 190 POMPTON PLAINS CROSSROADS
WAYNE, NJ 07470

Driver DANIEL

Truck # TINEO 10

Customer ALLIED ENVIRONMENTAL GROUP, INC

Generator WFM PROPERTIES BROOKLYN LLC

Generator Site 214 THIRD STREET
BROOKLYN, NY 11215

Contact 1 STU BERRY

800-969-DIRT

Contact 2 ALLAN PARKER

NOTES 1:

NOTES 2:

THANK YOU

CLEAN EARTH OF CARTERET, INC

24 Middlesex Avenue

Carteret, NJ 07008

(732)-541-8909

INCOMING LOAD TICKET

Date 9/22/05

Time 9:49 AM

Ticket# 66141

Approval # 250974

<u>Type of Material</u>	<u>Gross</u>	<u>Tare</u>	<u>Net Tons</u>	<u>#Drums</u>
GASOLINE & # 2 OIL	92,740	28,200	32.27	

WM ID# 3 TOM DURANTE

Signature _____

Bill of Lading#

Manifest# 08860

St. Manifest#

Trans. ID# 143

Transporter TOP SOIL DEPOT INC.

DE-SW Permit#

Trans. Addr. 190 POMPTON PLAINS CROSSROADS
WAYNE, NJ 07470

Driver LUIS

Truck # VINAN 20

Customer ALLIED ENVIRONMENTAL GROUP, INC

Generator WFM PROPERTIES BROOKLYN LLC

Generator Site 214 THIRD STREET
BROOKLYN, NY 11215

Contact 1 STU BERRY

800-969-DIRT

Contact 2 ALLAN PARKER

NOTES 1:

NOTES 2:

THANK YOU

CLEAN EARTH OF CARTERET, INC

24 Middlesex Avenue

Carteret, NJ 07008

(732)-541-8909

INCOMING LOAD TICKET

Date 9/22/05

Time 9:49 AM

Ticket# 66142

Approval # 250974

<u>Type of Material</u>	<u>Gross</u>	<u>Tare</u>	<u>Net Tons</u>	<u>#Drums</u>
GASOLINE & # 2 OIL	89,740	25,950	31.90	

WM ID# 3 TOM DURANTE

Signature _____

Bill of Lading#

Manifest# 08875

St. Manifest#

Trans. ID# 143

Transporter TOP SOIL DEPOT INC.

DE-SW Permit#

Trans. Addr. 190 POMPTON PLAINS CROSSROADS
WAYNE, NJ 07470

Driver JORGE

Truck # MUNOZ 22

Customer ALLIED ENVIRONMENTAL GROUP, INC

Generator WFM PROPERTIES BROOKLYN LLC

Generator Site 214 THIRD STREET
BROOKLYN, NY 11215

Contact 1 STU BERRY

800-969-DIRT

Contact 2 ALLAN PARKER

NOTES 1:

NOTES 2:

THANK YOU

CLEAN EARTH OF CARTERET, INC

24 Middlesex Avenue

Carteret, NJ 07008

(732)-541-8909

INCOMING LOAD TICKET

9/22/05

Time 9:51 AM

Ticket# 66146

Approval # 250974

<u>Type of Material</u>	<u>Gross</u>	<u>Tare</u>	<u>Net Tons</u>	<u>#Drums</u>
GASOLINE & # 2 OIL	96,480	27,300	34.59	

WM ID# 3 TOM DURANTE

Signature _____

Bill of Lading#

Manifest# 14075

St. Manifest#

Trans. ID# 142

Transporter A.B. RECYCLING LLC

DE-SW Permit#

Trans. Addr. 190 POMPTON PLAINS CROSSROADS
WAYNE, NJ 07470

ver TERRY

Truck # JM 28

Customer ALLIED ENVIRONMENTAL GROUP, INC

Generator WFM PROPERTIES BROOKLYN LLC

Generator Site 214 THIRD STREET
BROOKLYN, NY 11215

Contact 1 STU BERRY

800-969-DIRT

Contact 2 ALLAN PARKER

NOTES 1:

NOTES 2:

THANK YOU

CLEAN EARTH OF CARTERET, INC

24 Middlesex Avenue

Carteret, NJ 07008

(732)-541-8909

INCOMING LOAD TICKET

Date 9/22/05

Time 9:51 AM

Ticket# 66147

Approval # 250974

<u>Type of Material</u>	<u>Gross</u>	<u>Tare</u>	<u>Net Tons</u>	<u>#Drums</u>
GASOLINE & # 2 OIL	95,080	27,000	34.04	

WM ID# 3 TOM DURANTE

Signature 

Bill of Lading#

Manifest# 08231

St. Manifest#

Trans. ID# 143

Transporter TOP SOIL DEPOT INC.

DE-SW Permit#

Trans. Addr. 190 POMPTON PLAINS CROSSROADS
WAYNE, NJ 07470

Driver JULIO

Truck # KIMARVI 22

Customer ALLIED ENVIRONMENTAL GROUP, INC

Generator WFM PROPERTIES BROOKLYN LLC

Generator Site 214 THIRD STREET
BROOKLYN, NY 11215

Contact 1 STU BERRY

800-969-DIRT

Contact 2 ALLAN PARKER

NOTES 1:

NOTES 2:

THANK YOU

CLEAN EARTH OF CARTERET, INC

24 Middlesex Avenue

Carteret, NJ 07008

(732)-541-8909

INCOMING LOAD TICKET

Date 9/22/05

Time 9:52 AM

Ticket# 66148

Approval # 250974

<u>Type of Material</u>	<u>Gross</u>	<u>Tare</u>	<u>Net Tons</u>	<u>#Drums</u>
GASOLINE & # 2 OIL	85,020	26,450	29.28	

WM ID# 3 TOM DURANTE

Signature _____

Bill of Lading#

Manifest# 09241

St. Manifest#

Trans. ID# 143

Transporter TOP SOIL DEPOT INC.

DE-SW Permit#

Trans. Addr. 190 POMPTON PLAINS CROSSROADS
WAYNE, NJ 07470

Driver MAURO

Truck # CUENCA 17

Customer ALLIED ENVIRONMENTAL GROUP, INC

Generator WFM PROPERTIES BROOKLYN LLC

Generator Site 214 THIRD STREET
BROOKLYN, NY 11215

Contact 1 STU BERRY

800-969-DIRT

Contact 2 ALLAN PARKER

NOTES 1:

NOTES 2:

THANK YOU

CLEAN EARTH OF CARTERET, INC

24 Middlesex Avenue
Carteret, NJ 07008
(732)-541-8909

INCOMING LOAD TICKET

Date 9/22/05

Time 9:52 AM

Ticket# 66149

Approval # 250974

<u>Type of Material</u>	<u>Gross</u>	<u>Tare</u>	<u>Net Tons</u>	<u>#Drums</u>
GASOLINE & # 2 OIL	96,340	29,650	33.34	

WM ID# 3 TOM DURANTE

Signature 

Bill of Lading#

Manifest# 11182

St. Manifest#

Trans. ID# 142

Transporter A.B. RECYCLING LLC

DE-SW Permit#

Trans. Addr. 190 POMPTON PLAINS CROSSROADS
WAYNE, NJ 07470

river JONATHAN

Truck # VELARDE 2

Customer ALLIED ENVIRONMENTAL GROUP, INC

Generator WFM PROPERTIES BROOKLYN LLC

Generator Site 214 THIRD STREET
BROOKLYN, NY 11215

Contact 1 STU BERRY

300-969-DIRT

Contact 2 ALLAN PARKER

NOTES 1:

NOTES 2:

THANK YOU

CLEAN EARTH OF CARTERET, INC

24 Middlesex Avenue

Carteret, NJ 07008

(732)-541-8909

INCOMING LOAD TICKET

9/22/05

Time 9:53 AM

Ticket# 66152

Approval # 250974

<u>Type of Material</u>	<u>Gross</u>	<u>Tare</u>	<u>Net Tons</u>	<u>#Drums</u>
GASOLINE & # 2 OIL	87,840	28,450	29.70	

WM ID# 3 TOM DURANTE

Signature 

Bill of Lading#

Manifest# 7827

St. Manifest#

Trans. ID# 143

Transporter TOP SOIL DEPOT INC.

DE-SW Permit#

Trans. Addr. 190 POMPTON PLAINS CROSSROADS
WAYNE, NJ 07470

ver ROMULO

Truck # RB 1

Customer ALLIED ENVIRONMENTAL GROUP, INC

Generator WFM PROPERTIES BROOKLYN LLC

Generator Site 214 THIRD STREET
BROOKLYN, NY 11215

Contact 1 STU BERRY

300-969-DIRT

Contact 2 ALLAN PARKER

NOTES 1:

NOTES 2:

THANK YOU



190 POMPTON PLAINS CROSS ROAD, WAYNE, NEW JERSEY 07470

Fax: 973-835-3928 • www.topsoildepot.com

** A New Jersey Corporation **

Log Number
7827

NON-HAZARDOUS MATERIAL MANIFEST

GENERATOR

Generator Name WFM PROPERTIES LLC Shipping Location State
Address 200 Third Street Address _____
Jersey City, NJ
Phone No. _____ Phone No. _____

Approval Number 250974	Description of Material NON-HAZARDOUS PETROL CONTAMINATED SOIL DESTINED FOR RECYCLING	Codes	Gross Weight	Net Weight (Tons)
			Tare Weight	
			Net Weight	

I hereby certify that the above named material does not contain free liquid as defined by 40 CFR Part 260.10 or any applicable state law, is not a hazardous waste as defined by 40 CFR Part 261 or any applicable state law, is not a DOT hazardous substance as defined by 49 CFR Part 172 or any applicable state law, has been fully and accurately described above, classified, packaged and is in proper condition for transportation according to applicable regulations.

Mr. Thompson [Signature] 1-22-05
Generator Authorized Agent Name Signature Shipment Date

TRANSPORTER

Transporter Name _____ Driver Name (Print) Roman
Address _____ Vehicle License No./State 147-156
Truck Number _____
State Permit # _____

I hereby certify that the above named material was picked up at the generator site listed above.

I hereby certify that the above named material was delivered without incident to the destination listed below.

Driver Signature _____ Shipment Date _____ Driver Signature _____ Delivery Date _____

DESTINATION

Site Name _____ Phone No. _____
Address _____ State Permit # _____

I hereby certify that the above named material has been accepted and to the best of my knowledge the foregoing is true and accurate.

Name of Authorized Agent _____ Signature [Signature] Receipt Date 1/22/05

WHITE-FACILITY BLUE-GENERATOR PINK-TRUCKING COMPANY CANARY-CONTRACTOR

CLEAN EARTH OF CARTERET, INC

24 Middlesex Avenue

Carteret, NJ 07008

(732)-541-8909

INCOMING LOAD TICKET

C 9/22/05

Time 10:24 AM

Ticket# 66153

Approval # 250974

<u>Type of Material</u>	<u>Gross</u>	<u>Tare</u>	<u>Net Tons</u>	<u>#Drums</u>
GASOLINE & # 2 OIL	87,260	27,050	30.10	

WM ID# 3 TOM DURANTE

Signature _____

Bill of Lading#

Manifest# 07552

St. Manifest#

Trans. ID# 143

Transporter TOP SOIL DEPOT INC.

DE-SW Permit#

Trans. Addr. 190 POMPTON PLAINS CROSSROADS
WAYNE, NJ 07470

D r BOLIVAR

Truck # SM 02

Customer ALLIED ENVIRONMENTAL GROUP, INC

Generator WFM PROPERTIES BROOKLYN LLC

Generator Site 214 THIRD STREET
BROOKLYN, NY 11215

Contact 1 STU BERRY

800-969-DIRT

Contact 2 ALLAN PARKER

NOTES 1:

NOTES 2:

THANK YOU

CLEAN EARTH OF CARTERET, INC

24 Middlesex Avenue

Carteret, NJ 07008

(732)-541-8909

INCOMING LOAD TICKET

9/22/05

Time 10:35 AM

Ticket# 66160

Approval # 250974

<u>Type of Material</u>	<u>Gross</u>	<u>Tare</u>	<u>Net Tons</u>	<u>#Drums</u>
GASOLINE & # 2 OIL	92,140	25,920	33.11	

WM ID# 3 TOM DURANTE

Signature _____

Bill of Lading#

Manifest# 07946

St. Manifest#

Trans. ID# 143

Transporter TOP SOIL DEPOT INC.

DE-SW Permit#

Trans. Addr. 190 POMPTON PLAINS CROSSROADS
WAYNE, NJ 07470

ver CRISTIAN

Truck # J&J 13

Customer ALLIED ENVIRONMENTAL GROUP, INC

Generator WFM PROPERTIES BROOKLYN LLC

Generator Site 214 THIRD STREET
BROOKLYN, NY 11215

Contact 1 STU BERRY

800-969-DIRT

Contact 2 ALLAN PARKER

NOTES 1:

NOTES 2:

THANK YOU

CLEAN EARTH OF CARTERET, INC

24 Middlesex Avenue
Carteret, NJ 07008
(732)-541-8909

INCOMING LOAD TICKET

9/22/05

Time 10:36 AM

Ticket# 66161

Approval # 250974

<u>Type of Material</u>	<u>Gross</u>	<u>Tare</u>	<u>Net Tons</u>	<u>#Drums</u>
GASOLINE & # 2 OIL	94,980	25,000	34.99	

WM ID# 3 TOM DURANTE

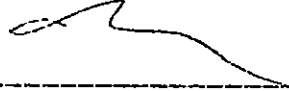
Signature 

Bill of Lading#

Manifest# 07947

St. Manifest#

Trans. ID# 143

Transporter TOP SOIL DEPOT INC.

DE-SW Permit#

Trans. Addr. 190 POMPTON PLAINS CROSSROADS
WAYNE, NJ 07470

er GUS

Truck # MUNOZ 57

Customer ALLIED ENVIRONMENTAL GROUP, INC

Generator WFM PROPERTIES BROOKLYN LLC

Generator Site 214 THIRD STREET
BROOKLYN, NY 11215

Contact 1 STU BERRY

800-969-DIRT

Contact 2 ALLAN PARKER

NOTES 1:

NOTES 2:

THANK YOU

CLEAN EARTH OF CARTERET, INC

24 Middlesex Avenue
Carteret, NJ 07008
(732)-541-8909

INCOMING LOAD TICKET

9/22/05
Time 10:38 AM
Ticket# 66165

Approval # 250974

<u>Type of Material</u>	<u>Gross</u>	<u>Tare</u>	<u>Net Tons</u>	<u>#Drums</u>
GASOLINE & # 2 OIL	91,860	26,000	32.93	

WM ID# 3 TOM DURANTE

Signature 

Bill of Lading#

Manifest# 09422

St. Manifest#

Trans. ID# 143

Transporter TOP SOIL DEPOT INC.

DE-SW Permit#

Trans. Addr. 190 POMPTON PLAINS CROSSROADS
WAYNE, NJ 07470

Driver SERGIO

Truck # LMD 1

Customer ALLIED ENVIRONMENTAL GROUP, INC

Generator WFM PROPERTIES BROOKLYN LLC

Generator Site 214 THIRD STREET
BROOKLYN, NY 11215

Contact 1 STU BERRY

800-969-DIRT

Contact 2 ALLAN PARKER

NOTES 1:

NOTES 2:

THANK YOU

CLEAN EARTH OF CARTERET, INC

24 Middlesex Avenue

Carteret, NJ 07008

(732)-541-8909

INCOMING LOAD TICKET

Date 9/22/05

Time 10:39 AM

Ticket# 66167

Approval # 250974

<u>Type of Material</u>	<u>Gross</u>	<u>Tare</u>	<u>Net Tons</u>	<u>#Drums</u>
GASOLINE & # 2 OIL	95,760	29,050	33.35	

WM ID# 3 TOM DURANTE

Signature _____

Bill of Lading#

Manifest# 08221

St. Manifest#

Trans. ID# 143

Transporter TOP SOIL DEPOT INC.

DE-SW Permit#

Trans. Addr. 190 POMPTON PLAINS CROSSROADS
WAYNE, NJ 07470

Driver HENRY

Truck # KIMARVI 23

Customer ALLIED ENVIRONMENTAL GROUP, INC

Generator WFM PROPERTIES BROOKLYN LLC

Generator Site 214 THIRD STREET
BROOKLYN, NY 11215

Contact 1 STU BERRY

300-969-DIRT

Contact 2 ALLAN PARKER

NOTES 1:

NOTES 2:

THANK YOU

CLEAN EARTH OF CARTERET, INC

24 Middlesex Avenue

Carteret, NJ 07008

(732)-541-8909

INCOMING LOAD TICKET

Date 9/22/05

Time 11:02 AM

Ticket# 66171

Approval # 250974

<u>Type of Material</u>	<u>Gross</u>	<u>Tare</u>	<u>Net Tons</u>	<u>#Drums</u>
GASOLINE & # 2 OIL	90,240	29,150	30.54	

WM ID# 3 TOM DURANTE

Signature _____

Bill of Lading#

Manifest# 09421

St. Manifest#

Trans. ID# 143

Transporter TOP SOIL DEPOT INC.

DE-SW Permit#

Trans. Addr. 190 POMPTON PLAINS CROSSROADS
WAYNE, NJ 07470

Driver FAUSTO

Truck # JENCAR 67

Customer ALLIED ENVIRONMENTAL GROUP, INC

Generator WFM PROPERTIES BROOKLYN LLC

Generator Site 214 THIRD STREET
BROOKLYN, NY 11215

Contact 1 STU BERRY

800-969-DIRT

Contact 2 ALLAN PARKER

NOTES 1:

NOTES 2:

THANK YOU

CLEAN EARTH OF CARTERET, INC

24 Middlesex Avenue
Carteret, NJ 07008
(732)-541-8909

INCOMING LOAD TICKET

Date 9/22/05
Time 11:14 AM
Ticket# 66176

Approval # 250974

<u>Type of Material</u>	<u>Gross</u>	<u>Tare</u>	<u>Net Tons</u>	<u>#Drums</u>
GASOLINE & # 2 OIL	83,520	28,000	27.76	

WM ID# 3 TOM DURANTE

Signature _____

Bill of Lading#

Manifest# 09488

St. Manifest#

Trans. ID# 143

Transporter TOP SOIL DEPOT INC.

DE-SW Permit#

Trans. Addr. 190 POMPTON PLAINS CROSSROADS
WAYNE, NJ 07470

Driver ALFREDO

Truck # CUENCA 22

Customer ALLIED ENVIRONMENTAL GROUP, INC

Generator WFM PROPERTIES BROOKLYN LLC

Generator Site 214 THIRD STREET
BROOKLYN, NY 11215

Contact 1 STU BERRY

800-969-DIRT

Contact 2 ALLAN PARKER

NOTES 1:

NOTES 2:

THANK YOU

CLEAN EARTH OF CARTERET, INC

24 Middlesex Avenue

Carteret, NJ 07008

(732)-541-8909

INCOMING LOAD TICKET

Date 9/22/05

Time 12:56 PM

Ticket# 66185

Approval # 250974

<u>Type of Material</u>	<u>Gross</u>	<u>Tare</u>	<u>Net Tons</u>	<u>#Drums</u>
GASOLINE & # 2 OIL	85,920	27,940	28.99	

WM ID# 3 TOM DURANTE

Signature _____

Bill of Lading#

Manifest# 09482

St. Manifest#

Trans. ID# 143

Transporter TOP SOIL DEPOT INC.

DE-SW Permit#

Trans. Addr. 190 POMPTON PLAINS CROSSROADS
WAYNE, NJ 07470

Driver MANUEL

Truck # ROBLES 4

Customer ALLIED ENVIRONMENTAL GROUP, INC

Generator WFM PROPERTIES BROOKLYN LLC

Generator Site 214 THIRD STREET
BROOKLYN, NY 11215

Contact 1 STU BERRY

800-969-DIRT

Contact 2 ALLAN PARKER

NOTES 1:

NOTES 2:

THANK YOU

CLEAN EARTH OF CARTERET, INC

24 Middlesex Avenue

Carteret, NJ 07008

(732)-541-8909

INCOMING LOAD TICKET

Date 9/22/05

Time 12:57 PM

Ticket# 66186

Approval # 250974

Type of Material

GASOLINE & # 2 OIL

Gross

87,400

Tare

27,300

Net Tons

30.05

#Drums

WM ID# 3 TOM DURANTE

Bill of Lading#

Manifest# 14074

St. Manifest#

Trans. ID# 142

Transporter A.B. RECYCLING LLC

Trans. Addr. 190 POMPTON PLAINS CROSSROADS
WAYNE, NJ 07470Signature 

DE-SW Permit#

Driver TERRY

Truck # JM 28

Customer ALLIED ENVIRONMENTAL GROUP, INC

Generator WFM PROPERTIES BROOKLYN LLC

Generator Site 214 THIRD STREET
BROOKLYN, NY 11215

Contact 1 STU BERRY

800-969-DIRT

Contact 2 ALLAN PARKER

NOTES 1:

NOTES 2:

THANK YOU

CLEAN EARTH OF CARTERET, INC

24 Middlesex Avenue

Carteret, NJ 07008

(732)-541-8909

INCOMING LOAD TICKET

Date 9/22/05

Time 1:20 PM

Ticket# 66188

Approval # 250974

<u>Type of Material</u>	<u>Gross</u>	<u>Tare</u>	<u>Net Tons</u>	<u>#Drums</u>
GASOLINE & # 2 OIL	92,700	28,200	32.25	

WM ID# 3 TOM DURANTE

Signature _____

Bill of Lading#

Manifest# 08874

St. Manifest#

Trans. ID# 143

Transporter TOP SOIL DEPOT INC.

DE-SW Permit#

Trans. Addr. 190 POMPTON PLAINS CROSSROADS
WAYNE, NJ 07470

Driver LUIS

Truck # VINAN 20

Customer ALLIED ENVIRONMENTAL GROUP, INC

Generator WFM PROPERTIES BROOKLYN LLC

Generator Site 214 THIRD STREET
BROOKLYN, NY 11215

Contact 1 STU BERRY

800-969-DIRT

Contact 2 ALLAN PARKER

NOTES 1:

NOTES 2:

THANK YOU

CLEAN EARTH OF CARTERET, INC

24 Middlesex Avenue

Carteret, NJ 07008

(732)-541-8909

INCOMING LOAD TICKET

Date 9/22/05

Time 1:21 PM

Ticket# 66189

Approval # 250974

<u>Type of Material</u>	<u>Gross</u>	<u>Tare</u>	<u>Net Tons</u>	<u>#Drums</u>
GASOLINE & # 2 OIL	86,180	25,950	30.12	

WM ID# 3 TOM DURANTE

Signature _____

Bill of Lading#

Manifest# 08876

St. Manifest#

Trans. ID# 143

Transporter TOP SOIL DEPOT INC.

DE-SW Permit#

Trans. Addr. 190 POMPTON PLAINS CROSSROADS
WAYNE, NJ 07470

Driver JORGE

Truck # MUNOZ 22

Customer ALLIED ENVIRONMENTAL GROUP, INC

Generator WFM PROPERTIES BROOKLYN LLC

Generator Site 214 THIRD STREET
BROOKLYN, NY 11215

Contact 1 STU BERRY

800-969-DIRT

Contact 2 ALLAN PARKER

NOTES 1:

NOTES 2:

THANK YOU

CLEAN EARTH OF CARTERET, INC

24 Middlesex Avenue

Carteret, NJ 07008

(732)-541-8909

INCOMING LOAD TICKET

9/22/05

Time 1:21 PM

Ticket# 66190

Approval # 250974

<u>Type of Material</u>	<u>Gross</u>	<u>Tare</u>	<u>Net Tons</u>	<u>#Drums</u>
GASOLINE & # 2 OIL	89,660	28,450	30.60	

WM ID# 3 TOM DURANTE

Bill of Lading#

Manifest# 7824

St. Manifest#

Signature 

Trans. ID# 143

Transporter TOP SOIL DEPOT INC.

DE-SW Permit#

Trans. Addr. 190 POMPTON PLAINS CROSSROADS
WAYNE, NJ 07470

Driver ROMULO

Truck # RB 1

Customer ALLIED ENVIRONMENTAL GROUP, INC

Generator WFM PROPERTIES BROOKLYN LLC

Generator Site 214 THIRD STREET
BROOKLYN, NY 11215

Contact 1 STU BERRY

800-969-DIRT

Contact 2 ALLAN PARKER

NOTES 1:

NOTES 2:

THANK YOU

The
**TOP SOIL
DEPOT**

BL
9
A
935-9434
1/1/Wholesale

190 POMPTON PLAINS CROSS ROAD, WAYNE, NEW JERSEY 07470

Fax: 973-835-3928 • www.topsoildepot.com

** A New Jersey Corporation **

Log Number

7824

NON-HAZARDOUS MATERIAL MANIFEST

GENERATOR

Generator Name WFM Building Shipping Location Wayne, NJ

Address 211 10th St Address Wayne, NJ

Phone No. 973-835-9434 Phone No. 973-835-9434

Approval Number	Description of Material	Codes	Gross Weight	Tare Weight	Net Weight	Net Weight (Tons)
250974	Debris from building including wood plaster and drywall					

I hereby certify that the above named material does not contain free liquid as defined by 40 CFR Part 260.10 or any applicable state law, is not a hazardous waste as defined by 40 CFR Part 261 or any applicable state law, is not a DOT hazardous substance as defined by 49 CFR Part 172 or any applicable state law, has been fully and accurately described above, classified, packaged and is in proper condition for transportation according to applicable regulations.

Generator Authorized Agent Name Mark Downison Signature [Signature] Shipment Date 1-28-05

TRANSPORTER

Transporter Name TSC Driver Name (Print) Robert

Address Wayne, NJ Vehicle License No./State 91193E

Truck Number 1

State Permit # 1

I hereby certify that the above named material was picked up at the generator site listed above.

I hereby certify that the above named material was delivered without incident to the destination listed below.

Driver Signature [Signature] Shipment Date 1-28-05 Driver Signature [Signature] Delivery Date 1-28-05

DESTINATION

Site Name White-Facility Phone No. 973-835-9434

Address Wayne, NJ State Permit # 1

I hereby certify that the above named material has been accepted and to the best of my knowledge the foregoing is true and accurate.

Name of Authorized Agent White-Facility Signature [Signature] Receipt Date 1/28/05

WHITE-FACILITY BLUE-GENERATOR PINK-TRUCKING COMPANY CANARY-CONTRACTOR

CLEAN EARTH OF CARTERET, INC

24 Middlesex Avenue

Carteret, NJ 07008

(732)-541-8909

INCOMING LOAD TICKET

9/22/05

Time 1:22 PM

Ticket# 66192

Approval # 250974

<u>Type of Material</u>	<u>Gross</u>	<u>Tare</u>	<u>Net Tons</u>	<u>#Drums</u>
GASOLINE & # 2 OIL	87,680	27,050	30.32	

WM ID# 3 TOM DURANTE

Signature 

Bill of Lading#

Manifest# 07551

St. Manifest#

Trans. ID# 143

Transporter TOP SOIL DEPOT INC.

DE-SW Permit#

Trans. Addr. 190 POMPTON PLAINS CROSSROADS
WAYNE, NJ 07470

er BOLIVAR

Truck # SM 02

Customer ALLIED ENVIRONMENTAL GROUP, INC

Generator WFM PROPERTIES BROOKLYN LLC

Generator Site 214 THIRD STREET
BROOKLYN, NY 11215

Contact 1 STU BERRY

800-969-DIRT

Contact 2 ALLAN PARKER

NOTES 1:

NOTES 2:

THANK YOU

CLEAN EARTH OF CARTERET, INC

24 Middlesex Avenue

Carteret, NJ 07008

(732)-541-8909

INCOMING LOAD TICKET

9/22/05

Time 1:23 PM

Ticket# 66194

Approval # 250974

<u>Type of Material</u>	<u>Gross</u>	<u>Tare</u>	<u>Net Tons</u>	<u>#Drums</u>
GASOLINE & # 2 OIL	99,480	25,920	36.78	

WM ID# 3 TOM DURANTE

Bill of Lading#

Manifest# 09244

St. Manifest#

Trans. ID# 143

Transporter TOP SOIL DEPOT INC.

DE-SW Permit#

Trans. Addr. 190 POMPTON PLAINS CROSSROADS
WAYNE, NJ 07470

Signature 

Driver CRISTIAN

Truck # J&J 13

Customer ALLIED ENVIRONMENTAL GROUP, INC

Generator WFM PROPERTIES BROOKLYN LLC

Generator Site 214 THIRD STREET
BROOKLYN, NY 11215

Contact 1 STU BERRY

800-969-DIRT

Contact 2 ALLAN PARKER

NOTES 1:

NOTES 2:

THANK YOU

CLEAN EARTH OF CARTERET, INC

24 Middlesex Avenue

Carteret, NJ 07008

(732)-541-8909

INCOMING LOAD TICKET

9/22/05

Time 1:24 PM

Ticket# 66195

Approval # 250974

<u>Type of Material</u>	<u>Gross</u>	<u>Tare</u>	<u>Net Tons</u>	<u>#Drums</u>
GASOLINE & # 2 OIL	82,120	28,700	26.71	

WM ID# 3 TOM DURANTE

Signature _____

Bill of Lading#

Manifest# 13821

St. Manifest#

Trans. ID# 142

Transporter A.B. RECYCLING LLC

DE-SW Permit#

Trans. Addr. 130 POMPTON PLAINS CROSSROADS
WAYNE, NJ 07470

ver RUBEN

Truck # VELARDE 3

Customer ALLIED ENVIRONMENTAL GROUP, INC

Generator WFM PROPERTIES BROOKLYN LLC

Generator Site 214 THIRD STREET
BROOKLYN, NY 11215

Contact 1 STU BERRY

300-969-DIRT

Contact 2 ALLAN PARKER

NOTES 1:

NOTES 2:

THANK YOU

CLEAN EARTH OF CARTERET, INC

24 Middlesex Avenue

Carteret, NJ 07008

(732)-541-8909

INCOMING LOAD TICKET

9/22/05

Time 1:25 PM *

Ticket# 66197

Approval # 250974

<u>Type of Material</u>	<u>Gross</u>	<u>Tare</u>	<u>Net Tons</u>	<u>#Drums</u>
GASOLINE & # 2 OIL	95,540	25,000	35.27	

WM ID# 3 TOM DURANTE

Signature _____

Bill of Lading#

Manifest# 07948

St. Manifest#

Trans. ID# 143

Transporter TOP SOIL DEPOT INC.

DE-SW Permit#

Trans. Addr. 190 POMPTON PLAINS CROSSROADS
WAYNE, NJ 07470

Driver GUS

Truck # MUNOZ 57

Customer ALLIED ENVIRONMENTAL GROUP, INC

Generator WFM PROPERTIES BROOKLYN LLC

Generator Site 214 THIRD STREET
BROOKLYN, NY 11215

Contact 1 STU BERRY

800-969-DIRT

Contact 2 ALLAN PARKER

NOTES 1:

NOTES 2:

THANK YOU

CLEAN EARTH OF CARTERET, INC

24 Middlesex Avenue

Carteret, NJ 07008

(732)-541-8909

INCOMING LOAD TICKET

9/22/05

Time 1:25 PM

Ticket# 66198

Approval # 250974

<u>Type of Material</u>	<u>Gross</u>	<u>Tare</u>	<u>Net Tons</u>	<u>#Drums</u>
GASOLINE & # 2 OIL	78,840	29,650	24.60	

WM ID# 3 TOM DURANTE

Signature 

Bill of Lading#

Manifest# 08098

St. Manifest#

Trans. ID# 143

Transporter TOP SOIL DEPOT INC.

DE-SW Permit#

Trans. Addr. 190 POMPTON PLAINS CROSSROADS
WAYNE, NJ 07470

Driver JORGE

Truck # VELARDE 1

Customer ALLIED ENVIRONMENTAL GROUP, INC

Generator WFM PROPERTIES BROOKLYN LLC

Generator Site 214 THIRD STREET
BROOKLYN, NY 11215

Contact 1 STU BERRY

300-969-DIRT

Contact 2 ALLAN PARKER

NOTES 1:

NOTES 2:

THANK YOU

CLEAN EARTH OF CARTERET, INC

24 Middlesex Avenue

Carteret, NJ 07008

(732)-541-8909

INCOMING LOAD TICKET

9/22/05

Time 1:27 PM

Ticket# 66202

Approval # 250974

<u>Type of Material</u>	<u>Gross</u>	<u>Tare</u>	<u>Net Tons</u>	<u>#Drums</u>
GASOLINE & # 2 OIL	87,300	26,450	30.42	

WM ID# 3 TOM DURANTE

Bill of Lading#

Manifest# 09242

St. Manifest#

Signature 

Trans. ID# 143

Transporter TOP SOIL DEPOT INC.

DE-SW Permit#

Trans. Addr. 190 POMPTON PLAINS CROSSROADS
WAYNE, NJ 07470

er MAURO

Truck # CUENCA 17

Customer ALLIED ENVIRONMENTAL GROUP, INC

Generator WFM PROPERTIES BROOKLYN LLC

Generator Site 214 THIRD STREET
BROOKLYN, NY 11215

Contact 1 STU BERRY

800-969-DIRT

Contact 2 ALLAN PARKER

NOTES 1:

NOTES 2:

THANK YOU

CLEAN EARTH OF CARTERET, INC

24 Middlesex Avenue

Carteret, NJ 07008

(732)-541-8909

INCOMING LOAD TICKET

9/22/05

Time 1:29 PM

Ticket# 66204

Approval # 250974

<u>Type of Material</u>	<u>Gross</u>	<u>Tare</u>	<u>Net Tons</u>	<u>#Drums</u>
GASOLINE & # 2 OIL	94,480	29,650	32.42	

WM ID# 3 TOM DURANTE

Signature _____

Bill of Lading#

Manifest# 11181

St. Manifest#

Trans. ID# 142

Transporter A.B. RECYCLING LLC

DE-SW Permit#

Trans. Addr. 190 POMPTON PLAINS CROSSROADS
WAYNE, NJ 07470

Driver JONATHAN

Truck # VELARDE 2

Customer ALLIED ENVIRONMENTAL GROUP, INC

Generator WFM PROPERTIES BROOKLYN LLC

Generator Site 214 THIRD STREET
BROOKLYN, NY 11215

Contact 1 STU BERRY

800-969-DIRT

Contact 2 ALLAN PARKER

NOTES 1:

NOTES 2:

THANK YOU

CLEAN EARTH OF CARTERET, INC

24 Middlesex Avenue

Carteret, NJ 07008

(732)-541-8909

INCOMING LOAD TICKET

9/22/05

Time 2:04 PM

Ticket# 66212

Approval # 250974

<u>Type of Material</u>	<u>Gross</u>	<u>Tare</u>	<u>Net Tons</u>	<u>#Drums</u>
GASOLINE & # 2 OIL	82,800	26,000	28.40	

WM ID# 3 TOM DURANTE

Signature _____

Bill of Lading#

Manifest# 09396

St. Manifest#

Trans. ID# 143

Transporter TOP SOIL DEPOT INC.

DE-SW Permit#

Trans. Addr. 190 POMPTON PLAINS CROSSROADS
WAYNE, NJ 07470

ver SERGIO

Truck # LMD 1

Customer ALLIED ENVIRONMENTAL GROUP, INC

Generator WFM PROPERTIES BROOKLYN LLC

Generator Site 214 THIRD STREET
BROOKLYN, NY 11215

Contact 1 STU BERRY

800-969-DIRT

Contact 2 ALLAN PARKER

NOTES 1:

NOTES 2:

THANK YOU

CLEAN EARTH OF CARTERET, INC

24 Middlesex Avenue

Carteret, NJ 07008

(732)-541-8909

INCOMING LOAD TICKET

9/22/05

Time 2:05 PM

Ticket# 66213

Approval # 250974

<u>Type of Material</u>	<u>Gross</u>	<u>Tare</u>	<u>Net Tons</u>	<u>#Drums</u>
GASOLINE & # 2 OIL	88,920	29,050	29.94	

WM ID# 3 TOM DURANTE

Signature 

Bill of Lading#

Manifest# 08220

St. Manifest#

Trans. ID# 143

Transporter TOP SOIL DEPOT INC.

DE-SW Permit#

Trans. Addr. 190 POMPTON PLAINS CROSSROADS
WAYNE, NJ 07470

er HENRY

Truck # KIMARVI 23

Customer ALLIED ENVIRONMENTAL GROUP, INC

Generator WFM PROPERTIES BROOKLYN LLC

Generator Site 214 THIRD STREET
BROOKLYN, NY 11215

Contact 1 STU BERRY 800-969-DIRT

Contact 2 ALLAN PARKER

NOTES 1:

NOTES 2:

THANK YOU

CLEAN EARTH OF CARTERET, INC

24 Middlesex Avenue

Carteret, NJ 07008

(732)-541-8909

INCOMING LOAD TICKET

9/22/05

Time 2:57 PM

Ticket# 66222

Approval # 250974

<u>Type of Material</u>	<u>Gross</u>	<u>Tare</u>	<u>Net Tons</u>	<u>#Drums</u>
GASOLINE & # 2 OIL	97,520	29,150	34.18	

WM ID# 3 TOM DURANTE

Bill of Lading#

Manifest# 10364

St. Manifest#

Trans. ID# 143

Transporter TOP SOIL DEPOT INC.

Trans. Addr. 190 POMPTON PLAINS CROSSROADS
WAYNE, NJ 07470

Signature 

DE-SW Permit#

Driver FAUSTO

Truck # JENCAR 67

Customer ALLIED ENVIRONMENTAL GROUP, INC

Generator WFM PROPERTIES BROOKLYN LLC

Generator Site 214 THIRD STREET
BROOKLYN, NY 11215

Contact 1 STU BERRY

800-969-DIRT

Contact 2 ALLAN PARKER

NOTES 1:

NOTES 2:

THANK YOU

CLEAN EARTH OF CARTERET, INC

24 Middlesex Avenue

Carteret, NJ 07008

(732)-541-8909

INCOMING LOAD TICKET

Date 9/22/05

Time 3:01 PM

Ticket# 66223

Approval # 250974

<u>Type of Material</u>	<u>Gross</u>	<u>Tare</u>	<u>Net Tons</u>	<u>#Drums</u>
GASOLINE & # 2 OIL	97,080	28,000	34.54	

WM ID# 3 TOM DURANTE

Signature 

Bill of Lading#

Manifest# 13461

St. Manifest#

Trans. ID# 142

Transporter A.B. RECYCLING LLC

DE-SW Permit#

Trans. Addr. 190 POMPTON PLAINS CROSSROADS
WAYNE, NJ 07470

Driver ALFREDO

Truck # CUENCA 22

Customer ALLIED ENVIRONMENTAL GROUP, INC

Generator WFM PROPERTIES BROOKLYN LLC

Generator Site 214 THIRD STREET
BROOKLYN, NY 11215

Contact 1 STU BERRY

800-969-DIRT

Contact 2 ALLAN PARKER

NOTES 1:

NOTES 2:

THANK YOU

CLEAN EARTH OF CARTERET, INC

24 Middlesex Avenue

Carteret, NJ 07008

(732)-541-8909

INCOMING LOAD TICKET

9/22/05

Time 3:01 PM

Ticket# 66224

Approval # 250974

<u>Type of Material</u>	<u>Gross</u>	<u>Tare</u>	<u>Net Tons</u>	<u>#Drums</u>
GASOLINE & # 2 OIL	94,860	27,940	33.46	

WM ID# 3 TOM DURANTE

Signature 

Bill of Lading#

Manifest# 09483

St. Manifest#

Trans. ID# 143

Transporter TOP SOIL DEPOT INC.

DE-SW Permit#

Trans. Addr. 190 POMPTON PLAINS CROSSROADS
WAYNE, NJ 07470

Driver MANUEL

Truck # ROBLES 4

Customer ALLIED ENVIRONMENTAL GROUP, INC

Generator WFM PROPERTIES BROOKLYN LLC

Generator Site 214 THIRD STREET
BROOKLYN, NY 11215

Contact 1 STU BERRY

800-969-DIRT

Contact 2 ALLAN PARKER

NOTES 1:

NOTES 2:

THANK YOU

CLEAN EARTH OF CARTERET, INC

24 Middlesex Avenue

Carteret, NJ 07008

(732)-541-8909

INCOMING LOAD TICKET

9/22/05

Time 3:03 PM

Ticket# 66228

Approval # 250974

<u>Type of Material</u>	<u>Gross</u>	<u>Tare</u>	<u>Net Tons</u>	<u>#Drums</u>
GASOLINE & # 2 OIL	96,080	28,700	33.69	

WM ID# 3 TOM DURANTE

Signature _____

Bill of Lading#

Manifest# 13820

St. Manifest#

Trans. ID# 142

Transporter A.B. RECYCLING LLC

DE-SW Permit#

Trans. Addr. 190 POMPTON PLAINS CROSSROADS
WAYNE, NJ 07470

Driver RUBEN

Truck # VELARDE 3

Customer ALLIED ENVIRONMENTAL GROUP, INC

Generator WFM PROPERTIES BROOKLYN LLC

Generator Site 214 THIRD STREET
BROOKLYN, NY 11215

Contact 1 STU BERRY

800-969-DIRT

Contact 2 ALLAN PARKER

NOTES 1:

NOTES 2:

THANK YOU

CLEAN EARTH OF CARTERET, INC

24 Middlesex Avenue

Carteret, NJ 07008

(732)-541-8909

INCOMING LOAD TICKET

Date 9/22/05

Time 3:04 PM

Ticket# 66229

Approval # 250974

Type of Material

GASOLINE & # 2 OIL

Gross

93,100

Tare

28,200

Net Tons

32.45

#Drums

WM ID# 3 TOM DURANTE

Bill of Lading#

Manifest# 08873

St. Manifest#

Trans. ID# 143

Transporter TOP SOIL DEPOT INC.

Trans. Addr. 190 POMPTON PLAINS CROSSROADS
WAYNE, NJ 07470

Signature _____

DE-SW Permit#

Driver LUIS

Truck # VINAN 20

Customer ALLIED ENVIRONMENTAL GROUP, INC

Generator WFM PROPERTIES BROOKLYN LLC

Generator Site 214 THIRD STREET
BROOKLYN, NY 11215

Contact 1 STU BERRY

800-969-DIRT

Contact 2 ALLAN PARKER

NOTES 1:

NOTES 2:

THANK YOU

CLEAN EARTH OF CARTERET, INC

24 Middlesex Avenue

Carteret, NJ 07003

(732)-541-8909

INCOMING LOAD TICKET

9/22/05

Time 3:04 PM

Ticket# 66230

Approval # 250974

<u>Type of Material</u>	<u>Gross</u>	<u>Tare</u>	<u>Net Tons</u>	<u>#Drums</u>
GASOLINE & # 2 OIL	87,280	25,950	30.66	

WM ID# 3 TOM DURANTE

Signature 

Bill of Lading#

Manifest# 08878

St. Manifest#

Trans. ID# 143

Transporter TOP SOIL DEPOT INC.

DE-SW Permit#

Trans. Addr. 190 POMPTON PLAINS CROSSROADS
WAYNE, NJ 07470

Driver JORGE

Truck # MUNOZ 22

Customer ALLIED ENVIRONMENTAL GROUP, INC

Generator WFM PROPERTIES BROOKLYN LLC

Generator Site 214 THIRD STREET
BROOKLYN, NY 11215

Contact 1 STU BERRY

300-969-DIRT

Contact 2 ALLAN PARKER

NOTES 1:

NOTES 2:

THANK YOU

CLEAN EARTH OF CARTERET, INC

24 Middlesex Avenue

Carteret, NJ 07008

(732)-541-8909

INCOMING LOAD TICKET

9/22/05

Time 3:05 PM

Ticket# 66231

Approval # 250974

<u>Type of Material</u>	<u>Gross</u>	<u>Tare</u>	<u>Net Tons</u>	<u>#Drums</u>
GASOLINE & # 2 OIL	99,640	27,000	36.32	

WM ID# 3 TOM DURANTE

Signature _____

Bill of Lading#

Manifest# 12336

St. Manifest#

Trans. ID# 143

Transporter TOP SOIL DEPOT INC.

DE-SW Permit#

Trans. Addr. 190 POMPTON PLAINS CROSSROADS
WAYNE, NJ 07470

Driver JULIO

Truck # KIMARVI 22

Customer ALLIED ENVIRONMENTAL GROUP, INC

Generator WFM PROPERTIES BROOKLYN LLC

Generator Site 214 THIRD STREET
BROOKLYN, NY 11215

Contact 1 STU BERRY

800-969-DIRT

Contact 2 ALLAN PARKER

NOTES 1:

NOTES 2:

THANK YOU

CLEAN EARTH OF CARTERET, INC

24 Middlesex Avenue

Carteret, NJ 07008

(732)-541-8909

INCOMING LOAD TICKET

9/22/05

Time 3:50 PM

Ticket# 66237

Approval # 250974

<u>Type of Material</u>	<u>Gross</u>	<u>Tare</u>	<u>Net Tons</u>	<u>#Drums</u>
GASOLINE & # 2 OIL	97,000	27,000	35.00	

WM ID# 3 TOM DURANTE

Signature _____

Bill of Lading#

Manifest# 08105

St. Manifest#

Trans. ID# 143

Transporter TOP SOIL DEPOT INC.

DE-SW Permit#

Trans. Addr. 190 POMPTON PLAINS CROSSROADS
WAYNE, NJ 07470

Driver JUAN

Truck # JALINA 25

Customer ALLIED ENVIRONMENTAL GROUP, INC

Generator WFM PROPERTIES BROOKLYN LLC

Generator Site 214 THIRD STREET
BROOKLYN, NY 11215

Contact 1 STU BERRY

800-969-DIRT

Contact 2 ALLAN PARKER

NOTES 1:

NOTES 2:

THANK YOU

CLEAN EARTH OF CARTERET, INC

24 Middlesex Avenue

Carteret, NJ 07008

(732)-541-8909

INCOMING LOAD TICKET

9/23/05

Time 9:47 AM

Ticket# 66249

Approval # 250974

<u>Type of Material</u>	<u>Gross</u>	<u>Tare</u>	<u>Net Tons</u>	<u>#Drums</u>
GASOLINE & # 2 OIL	92,020	25,950	33.03	

WM ID# 3 TOM DURANTE

Bill of Lading#

Manifest# 08877

St. Manifest#

Signature _____

Trans. ID# 143

Transporter TOP SOIL DEPOT INC.

DE-SW Permit#

Trans. Addr. 190 POMPTON PLAINS CROSSROADS
WAYNE, NJ 07470

ver JORGE

Truck # MUNOZ 22

Customer ALLIED ENVIRONMENTAL GROUP, INC

Generator WFM PROPERTIES BROOKLYN LLC

Generator Site 214 THIRD STREET
BROOKLYN, NY 11215

Contact 1 STU BERRY

800-969-DIRT

Contact 2 ALLAN PARKER

NOTES 1:

NOTES 2:

THANK YOU

CLEAN EARTH OF CARTERET, INC

24 Middlesex Avenue

Carteret, NJ 07008

(732)-541-8909

INCOMING LOAD TICKET

9/23/05

Time 9:48 AM

Ticket# 66250

Approval # 250974

<u>Type of Material</u>	<u>Gross</u>	<u>Tare</u>	<u>Net Tons</u>	<u>#Drums</u>
GASOLINE & # 2 OIL	90,620	27,300	31.66	

WM ID# 3 TOM DURANTE

Bill of Lading#

Manifest# 14070

St. Manifest#

Trans. ID# 142

Transporter A.B. RECYCLING LLC

DE-SW Permit#

Trans. Addr. 190 POMPTON PLAINS CROSSROADS
WAYNE, NJ 07470

Driver TERRY

Truck # JM 28

Customer ALLIED ENVIRONMENTAL GROUP, INC

Generator WFM PROPERTIES BROOKLYN LLC

Generator Site 214 THIRD STREET
BROOKLYN, NY 11215

Contact 1 STU BERRY

800-969-DIRT

Contact 2 ALLAN PARKER

NOTES 1:

NOTES 2:

THANK YOU

CLEAN EARTH OF CARTERET, INC

24 Middlesex Avenue

Carteret, NJ 07008

(732)-541-8909

INCOMING LOAD TICKET

Date 9/23/05

Time 9:48 AM

Ticket# 66251

Approval # 250974

<u>Type of Material</u>	<u>Gross</u>	<u>Tare</u>	<u>Net Tons</u>	<u>#Drums</u>
GASOLINE & # 2 OIL	84,460	25,500	29.48	

WM ID# 3 TOM DURANTE

Signature _____

Bill of Lading#

Manifest# 08412

St. Manifest#

Trans. ID# 143

Transporter TOP SOIL DEPOT INC.

DE-SW Permit#

Trans. Addr. 190 POMPTON PLAINS CROSSROADS
WAYNE, NJ 07470

Driver MANUEL

Truck # MANOLOS 01

Customer ALLIED ENVIRONMENTAL GROUP, INC

Generator WFM PROPERTIES BROOKLYN LLC

Generator Site 214 THIRD STREET
BROOKLYN, NY 11215

Contact 1 STU BERRY

800-969-DIRT

Contact 2 ALLAN PARKER

NOTES 1:

NOTES 2:

THANK YOU

CLEAN EARTH OF CARTERET, INC

24 Middlesex Avenue

Carteret, NJ 07008

(732)-541-8909

INCOMING LOAD TICKET

Date 9/23/05

Time 9:49 AM

Ticket# 66253

Approval # 250974

<u>Type of Material</u>	<u>Gross</u>	<u>Tare</u>	<u>Net Tons</u>	<u>#Drums</u>
GASOLINE & # 2 OIL	85,640	29,650	28.00	

WM ID# 3 TOM DURANTE

Signature _____

Bill of Lading#

Manifest# 07845

St. Manifest#

Trans. ID# 143

Transporter TOP SOIL DEPOT INC.

DE-SW Permit#

Trans. Addr. 190 POMPTON PLAINS CROSSROADS
WAYNE, NJ 07470

Driver JORGE

Truck # VELARDE 1

Customer ALLIED ENVIRONMENTAL GROUP, INC

Generator WFM PROPERTIES BROOKLYN LLC

Generator Site 214 THIRD STREET
BROOKLYN, NY 11215

Contact 1 STU BERRY

800-969-DIRT

Contact 2 ALLAN PARKER

NOTES 1:

NOTES 2:

THANK YOU

CLEAN EARTH OF CARTERET, INC

24 Middlesex Avenue

Carteret, NJ 07008

(732)-541-8909

INCOMING LOAD TICKET

DATE 9/23/05

Time 9:49 AM

Ticket# 66254

Approval # 250974

<u>Type of Material</u>	<u>Gross</u>	<u>Tare</u>	<u>Net Tons</u>	<u>#Drums</u>
GASOLINE & # 2 OIL	92,780	27,940	32.42	

WM ID# 3 TOM DURANTE

Signature 

Bill of Lading#

Manifest# 09486

St. Manifest#

Trans. ID# 143

Transporter TOP SOIL DEPOT INC.

DE-SW Permit#

Trans. Addr. 190 POMPTON PLAINS CROSSROADS
WAYNE, NJ 07470

Driver MANUEL

Truck # ROBLES 4

Customer ALLIED ENVIRONMENTAL GROUP, INC

Generator WFM PROPERTIES BROOKLYN LLC

Generator Site 214 THIRD STREET
BROOKLYN, NY 11215

Contact 1 STU BERRY

800-969-DIRT

Contact 2 ALLAN PARKER

NOTES 1:

NOTES 2:

THANK YOU

CLEAN EARTH OF CARTERET, INC

24 Middlesex Avenue

Carteret, NJ 07008

(732)-541-8909

INCOMING LOAD TICKET

9/23/05

Time 9:51 AM

Ticket# 66259

Approval # 250974

<u>Type of Material</u>	<u>Gross</u>	<u>Tare</u>	<u>Net Tons</u>	<u>#Drums</u>
GASOLINE & # 2 OIL	89,240	27,050	31.10	

WM ID# 3 TOM DURANTE

Bill of Lading#

Manifest# 12394

St. Manifest#

Signature _____

Trans. ID# 142

Transporter A.B. RECYCLING LLC

DE-SW Permit#

Trans. Addr. 190 POMPTON PLAINS CROSSROADS
WAYNE, NJ 07470

Driver BOLIVAR

Truck # SM 02

Customer ALLIED ENVIRONMENTAL GROUP, INC

Generator WFM PROPERTIES BROOKLYN LLC

Generator Site 214 THIRD STREET
BROOKLYN, NY 11215

Contact 1 STU BERRY

800-969-DIRT

Contact 2 ALLAN PARKER

NOTES 1:

NOTES 2:

THANK YOU

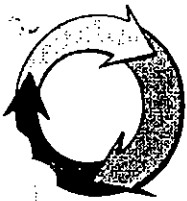
**A.B. RECYCLING, LLC**

190 Pompton Plains Crossroads, Wayne, N.J. 07470

Tel: 973-835-9434 Fax: 973-835-3928

Log Number

12394

NON-HAZARDOUS MATERIAL MANIFEST**GENERATOR**Generator Name Willow Brooklynd LLC Shipping Location _____Address 714 TARD STREET Address PointBrooklyn, NY

Phone No. _____ Phone No. _____

Codes

Gross Weight

Tare Weight

Net Weight

Net Weight (Tons)

Approval
Number

250974

Description of Material

NON-HAZARDOUS PETROL
CONTAMINATED SOIL
DESTROYED FOR RECYCLING

I hereby certify that the above named material does not contain free liquid as defined by 40 CFR Part 260.10 or any applicable state law, is not a hazardous waste as defined by 40 CFR Part 261 or any applicable state law, is not a DOT hazardous substance as defined by 49 CFR Part 172 or any applicable state law, has been fully and accurately described above, classified, packaged and is in proper condition for transportation according to applicable regulations.

Generator Authorized Agent Name Willow Brooklynd LLCSignature [Signature]Shipment Date 9-23-04**TRANSPORTER**Transporter Name A.B. RECYCLING, LLCDriver Name (Print) ROLDARAddress 190 Pompton Plains Cross RoadVehicle License No./State AT 370TWayne, N.J. 07470Truck Number 1-14 B 2State Permit # NJ561

I hereby certify that the above named material was picked up at the generator site listed above.

I hereby certify that the above named material was delivered without incident to the destination listed below.

Driver Signature [Signature]Shipment Date 9-23-04Driver Signature [Signature]Delivery Date 9-23-04**DESTINATION**Site Name 190 Pompton Plains Cross Road Phone No. _____

Address _____ State Permit # _____

I hereby certify that the above named material has been accepted and to the best of my knowledge the foregoing is true and accurate.

Name of Authorized Agent _____

Signature [Signature]

CONTRACTOR

Receipt Date 9/23/04

CLEAN EARTH OF CARTERET, INC

24 Middlesex Avenue

Carteret, NJ 07008

(732)-541-8909

INCOMING LOAD TICKET

9/23/05

Time 10:06 AM

Ticket# 66263

Approval # 250974

Type of Material

GASOLINE & # 2 OIL

Gross

91,060

Tare

28,450

Net Tons

31.30

#Drums

WM ID# 3 TOM DURANTE

Bill of Lading#

Manifest# 7821

St. Manifest#

Trans. ID# 143

Transporter TOP SOIL DEPOT INC.

Trans. Addr. 190 POMPTON PLAINS CROSSROADS
WAYNE, NJ 07470

Signature _____

DE-SW Permit#

Driver ROMULO

Truck # RB 1

Customer ALLIED ENVIRONMENTAL GROUP, INC

Generator WFM PROPERTIES BROOKLYN LLC

Generator Site 214 THIRD STREET
BROOKLYN, NY 11215

Contact 1 STU BERRY

Contact 2 ALLAN PARKER

800-969-DIRT

NOTES 1:

NOTES 2:

THANK YOU



BY MATERIAL HANDLERS
9 135-9434
Retail/Wholesale

190 POMPTON PLAINS CROSS ROAD, WAYNE, NEW JERSEY 07470

Fax: 973-835-3928 • www.topsoildepot.com

** A New Jersey Corporation **

Log Number

7821

NON-HAZARDOUS MATERIAL MANIFEST

GENERATOR

Generator Name TOP SOIL DEPOT Shipping Location SPRING

Address 2111 HARBOR CROSS ST Address SPRING

Phone No. 973-835-3928 Phone No. 973-835-3928

Approval
Number
250974

Description of Material

NOT HAZARDOUS MATERIAL

CONTAMINATED SOIL

DESTROYED FOR RECYCLING

Codes

Gross Weight

Tare Weight

Net Weight

Net Weight (Tons)

I hereby certify that the above named material does not contain free liquid as defined by 40 CFR Part 260.10 or any applicable state law, is not a hazardous waste as defined by 40 CFR Part 261 or any applicable state law, is not a DOT hazardous substance as defined by 49 CFR Part 172 or any applicable state law, has been fully and accurately described above, classified, packaged and is in proper condition for transportation according to applicable regulations.

Generator Authorized Agent Name TOP SOIL DEPOT

Signature [Signature]

Shipment Date 9-23-05

TRANSPORTER

Transporter Name TRUCKING Driver Name (Print) ROBERTO

Address SPRING Vehicle License No./State SPRING

Truck Number 1

State Permit # SPRING

I hereby certify that the above named material was picked up at the generator site listed above.

I hereby certify that the above named material was delivered without incident to the destination listed below.

Driver Signature [Signature]

Shipment Date 9/23/05

Driver Signature [Signature]

Delivery Date 9/23/05

DESTINATION

Site Name SPRING Phone No. SPRING

Address SPRING State Permit # SPRING

I hereby certify that the above named material has been accepted and to the best of my knowledge the foregoing is true and accurate.

Name of Authorized Agent WHITE-FACILITY

Signature [Signature]

Receipt Date 9/23/05

WHITE-FACILITY

BLUE-GENERATOR

PINK-TRUCKING COMPANY

CANARY-CONTRACTOR

CLEAN EARTH OF CARTERET, INC

24 Middlesex Avenue

Carteret, NJ 07008

(732)-541-8909

INCOMING LOAD TICKET

9/23/05

Time 11:30 AM

Ticket# 66282

Approval # 250974

Type of Material

Gross

Tare

Net Tons

#Drums

GASOLINE & # 2 OIL

78,900

26,450

26.22

WM ID# 3 TOM DURANTE

Bill of Lading#

Manifest# 09243

St. Manifest#

Signature 

Trans. ID# 143

Transporter TOP SOIL DEPOT INC.

DE-SW Permit#

Trans. Addr. 190 POMPTON PLAINS CROSSROADS
WAYNE, NJ 07470

ver MAURO

Truck # CUENCA 17

Customer ALLIED ENVIRONMENTAL GROUP, INC

Generator WFM PROPERTIES BROOKLYN LLC

Generator Site 214 THIRD STREET
BROOKLYN, NY 11215

Contact 1 STU BERRY

800-969-DIRT

Contact 2 ALLAN PARKER

NOTES 1:

NOTES 2:

THANK YOU

CLEAN EARTH OF CARTERET, INC

24 Middlesex Avenue

Carteret, NJ 07008

(732)-541-8909

INCOMING LOAD TICKET

Date 9/23/05
Time 11:30 AM
Ticket# 66283

Approval # 250974

<u>Type of Material</u>	<u>Gross</u>	<u>Tare</u>	<u>Net Tons</u>	<u>#Drums</u>
GASOLINE & # 2 OIL	88,000	29,650	29.18	

WM ID# 3 TOM DURANTE

Signature _____

Bill of Lading#

Manifest# 11160

St. Manifest#

Trans. ID# 142

Transporter A.B. RECYCLING LLC

DE-SW Permit#

Trans. Addr. 190 POMPTON PLAINS CROSSROADS
WAYNE, NJ 07470

Driver JONATHAN

Truck # VELARDE 2

Customer ALLIED ENVIRONMENTAL GROUP, INC

Generator WFM PROPERTIES BROOKLYN LLC

Generator Site 214 THIRD STREET
BROOKLYN, NY 11215

Contact 1 STU BERRY

800-969-DIRT

Contact 2 ALLAN PARKER

NOTES 1:

NOTES 2:

THANK YOU

CLEAN EARTH OF CARTERET, INC

24 Middlesex Avenue
Carteret, NJ 07008
(732)-541-8909

INCOMING LOAD TICKET**9/23/05**

Time 12:03 PM

Ticket# 66288

Approval # 250974

<u>Type of Material</u>	<u>Gross</u>	<u>Tare</u>	<u>Net Tons</u>	<u>#Drums</u>
GASOLINE & # 2 OIL	89,080	28,000	30.54	

WM ID# 3 TOM DURANTE

Bill of Lading#

Manifest# 13815

St. Manifest#

Signature 

Trans. ID# 142

Transporter A.B. RECYCLING LLC

DE-SW Permit#

Trans. Addr. 190 POMPTON PLAINS CROSSROADS
WAYNE, NJ 07470

Driver ALFREDO

Truck # CUENCA 22

Customer ALLIED ENVIRONMENTAL GROUP, INC

Generator WFM PROPERTIES BROOKLYN LLC

Generator Site 214 THIRD STREET
BROOKLYN, NY 11215

Contact 1 STU BERRY

800-969-DIRT

Contact 2 ALLAN PARKER

NOTES 1:

NOTES 2:

THANK YOU

CLEAN EARTH OF CARTERET, INC

24 Middlesex Avenue

Carteret, NJ 07008

(732)-541-8909

INCOMING LOAD TICKET

Date 9/23/05

Time 12:06 PM

Ticket# 66291

Approval # 250974

<u>Type of Material</u>	<u>Gross</u>	<u>Tare</u>	<u>Net Tons</u>	<u>#Drums</u>
GASOLINE & # 2 OIL	84,420	25,950	29.24	

WM ID# 3 TOM DURANTE

Signature _____

Bill of Lading#

Manifest# 11237

St. Manifest#

Trans. ID# 142

Transporter A.B. RECYCLING LLC

DE-SW Permit#

Trans. Addr. 190 POMPTON PLAINS CROSSROADS
WAYNE, NJ 07470

Driver JORGE

Truck # MUNOZ 22

Customer ALLIED ENVIRONMENTAL GROUP, INC

Generator WFM PROPERTIES BROOKLYN LLC

Generator Site 214 THIRD STREET
BROOKLYN, NY 11215

Contact 1 STU BERRY

800-969-DIRT

Contact 2 ALLAN PARKER

NOTES 1:

NOTES 2:

THANK YOU

CLEAN EARTH OF CARTERET, INC

24 Middlesex Avenue

Carteret, NJ 07008

(732)-541-8909

INCOMING LOAD TICKET

Date 9/23/05

Time 12:07 PM

Ticket# 66292

Approval # 250974

<u>Type of Material</u>	<u>Gross</u>	<u>Tare</u>	<u>Net Tons</u>	<u>#Drums</u>
GASOLINE & # 2 OIL	83,020	25,500	28.76	

WM ID# 3 TOM DURANTE

Signature _____

Bill of Lading#

Manifest# 08413

St. Manifest#

Trans. ID# 143

Transporter TOP SOIL DEPOT INC.

DE-SW Permit#

Trans. Addr. 190 POMPTON PLAINS CROSSROADS
WAYNE, NJ 07470

Driver MANUEL

Truck # MANOLOS 1

Customer ALLIED ENVIRONMENTAL GROUP, INC

Generator WFM PROPERTIES BROOKLYN LLC

Generator Site 214 THIRD STREET
BROOKLYN, NY 11215

Contact 1 STU BERRY

800-969-DIRT

Contact 2 ALLAN PARKER

NOTES 1:

NOTES 2:

THANK YOU

CLEAN EARTH OF CARTERET, INC

24 Middlesex Avenue

Carteret, NJ 07008

(732)-541-8909

INCOMING LOAD TICKET

9/23/05

Time 12:10 PM

Ticket# 66293

Approval # 250974

<u>Type of Material</u>	<u>Gross</u>	<u>Tare</u>	<u>Net Tons</u>	<u>#Drums</u>
GASOLINE & # 2 OIL	86,460	27,300	29.58	

WM ID# 3 TOM DURANTE

Bill of Lading#

Manifest# 14069

St. Manifest#

Trans. ID# 142

Transporter A.B. RECYCLING LLC

Trans. Addr. 190 POMPTON PLAINS CROSSROADS
WAYNE, NJ 07470

Signature _____

DE-SW Permit#

Driver TERRY

Truck # JM 28

Customer ALLIED ENVIRONMENTAL GROUP, INC

Generator WFM PROPERTIES BROOKLYN LLC

Generator Site 214 THIRD STREET
BROOKLYN, NY 11215

Contact 1 STU BERRY

800-969-DIRT

Contact 2 ALLAN PARKER

NOTES 1:

NOTES 2:

THANK YOU

CLEAN EARTH OF CARTERET, INC

24 Middlesex Avenue

Carteret, NJ 07008

(732)-541-8909

INCOMING LOAD TICKET

Date 9/23/05

Time 12:52 PM

Ticket# 66297

Approval # 250974

<u>Type of Material</u>	<u>Gross</u>	<u>Tare</u>	<u>Net Tons</u>	<u>#Drums</u>
GASOLINE & # 2 OIL	79,520	29,650	24.94	

WM ID# 3 TOM DURANTE

Signature _____

Bill of Lading#

Manifest# 12773

St. Manifest#

Trans. ID# 142

Transporter A.B. RECYCLING LLC

DE-SW Permit#

Trans. Addr. 190 POMPTON PLAINS CROSSROADS
WAYNE, NJ 07470

Driver JORGE

Truck # VELARDE 1

Customer ALLIED ENVIRONMENTAL GROUP, INC

Generator WFM PROPERTIES BROOKLYN LLC

Generator Site 214 THIRD STREET
BROOKLYN, NY 11215

Contact 1 STU BERRY

800-969-DIRT

Contact 2 ALLAN PARKER

NOTES 1:

NOTES 2:

THANK YOU

CLEAN EARTH OF CARTERET, INC

24 Middlesex Avenue
Carteret, NJ 07008
(732)-541-8909

INCOMING LOAD TICKET

9/23/05

Time 12:53 PM

Ticket# 66298

Approval # 250974

<u>Type of Material</u>	<u>Gross</u>	<u>Tare</u>	<u>Net Tons</u>	<u>#Drums</u>
GASOLINE & # 2 OIL	86,700	27,940	29.38	

WM ID# 3 TOM DURANTE

Signature _____

Bill of Lading#

Manifest# 09485

St. Manifest#

Trans. ID# 143

Transporter TOP SOIL DEPOT INC.

DE-SW Permit#

Trans. Addr. 190 POMPTON PLAINS CROSSROADS
WAYNE, NJ 07470

ver MANUEL

Truck # ROBLES 4

Customer ALLIED ENVIRONMENTAL GROUP, INC

Generator WFM PROPERTIES BROOKLYN LLC

Generator Site 214 THIRD STREET
BROOKLYN, NY 11215

Contact 1 STU BERRY

800-969-DIRT

Contact 2 ALLAN PARKER

NOTES 1:

NOTES 2:

THANK YOU

CLEAN EARTH OF CARTERET, INC

24 Middlesex Avenue

Carteret, NJ 07008

(732)-541-8909

INCOMING LOAD TICKET

9/23/05

Time 12:54 PM

Ticket# 66300

Approval # 250974

<u>Type of Material</u>	<u>Gross</u>	<u>Tare</u>	<u>Net Tons</u>	<u>#Drums</u>
GASOLINE & # 2 OIL	85,080	27,050	29.02	

WM ID# 3 TOM DURANTE

Bill of Lading#

Manifest# 07541

St. Manifest#

Signature 

Trans. ID# 143

Transporter TOP SOIL DEPOT INC.

DE-SW Permit#

Trans. Addr. 190 POMPTON PLAINS CROSSROADS
WAYNE, NJ 07470

Driver BOLIVAR

Truck # SM 02

Customer ALLIED ENVIRONMENTAL GROUP, INC

Generator WFM PROPERTIES BROOKLYN LLC

Generator Site 214 THIRD STREET
BROOKLYN, NY 11215

Contact 1 STU BERRY

800-969-DIRT

Contact 2 ALLAN PARKER

NOTES 1:

NOTES 2:

THANK YOU

CLEAN EARTH OF CARTERET, INC

24 Middlesex Avenue

Carteret, NJ 07008

(732)-541-8909

INCOMING LOAD TICKET

9/23/05

Time 12:54 PM

Ticket# 66301

Approval # 250974

Type of Material

GASOLINE & # 2 OIL

Gross

90,900

Tare

28,450

Net Tons

31.22

#Drums

WM ID# 3 TOM DURANTE

Bill of Lading#

Manifest# 7822

St. Manifest#

Trans. ID# 143

Transporter TOP SOIL DEPOT INC.

Trans. Addr. 190 POMPTON PLAINS CROSSROADS
WAYNE, NJ 07470

Signature _____

DE-SW Permit#

Driver ROMULO

Truck # RB 1

Customer ALLIED ENVIRONMENTAL GROUP, INC

Generator WFM PROPERTIES BROOKLYN LLC

Generator Site 214 THIRD STREET
BROOKLYN, NY 11215

Contact 1 STU BERRY

800-969-DIRT

Contact 2 ALLAN PARKER

NOTES 1:

NOTES 2:

THANK YOU

**The
TOP SOIL
DEPOT**

MATERIAL HANDLERS
1-835-9434
Retail/Wholesale

190 POMPTON PLAINS CROSS ROAD, WAYNE, NEW JERSEY 07470

Fax: 973-835-3928 • www.topsoildepot.com

** A New Jersey Corporation **

Log Number

7822

NON-HAZARDOUS MATERIAL MANIFEST

GENERATOR

Generator Name White Facility Shipping Location Canary

Address 7111 Highway 100 Address _____

Phone No. _____ Phone No. _____

Description of Material

NON-HAZARDOUS PETROL
CONTAMINATED SOIL
DESTROYED FOR RECYCLING

Codes

Gross Weight

Tare Weight

Net Weight

Net Weight (Tons)

Approval
Number

250974

I hereby certify that the above named material does not contain free liquid as defined by 40 CFR Part 260.10 or any applicable state law, is not a hazardous waste as defined by 40 CFR Part 261 or any applicable state law, is not a DOT hazardous substance as defined by 49 CFR Part 172 or any applicable state law, has been fully and accurately described above, classified, packaged and is in proper condition for transportation according to applicable regulations.

Generator Authorized Agent Name John Vannoy

Signature John Vannoy

Shipment Date 9-20-05

TRANSPORTER

Transporter Name TSD

Driver Name (Print) John Vannoy

Address _____

Vehicle License No./State 10000

Truck Number _____

State Permit # _____

I hereby certify that the above named material was picked up at the generator site listed above.

I hereby certify that the above named material was delivered without incident to the destination listed below.

Driver Signature _____

Shipment Date _____

Driver Signature _____

Delivery Date _____

DESTINATION

Site Name Canary Phone No. _____

Address _____ State Permit # _____

I hereby certify that the above named material has been accepted and to the best of my knowledge the foregoing is true and accurate.

Name of Authorized Agent _____

Signature _____

Receipt Date 9/23/05

WHITE-FACILITY

BLUE-GENERATOR

PINK-TRUCKING COMPANY

CANARY-CONTRACTOR

CLEAN EARTH OF CARTERET, INC

24 Middlesex Avenue
Carteret, NJ 07008
(732)-541-8909

INCOMING LOAD TICKET

9/23/05

Time 2:15 PM

Ticket# 66317

Approval # 250974

<u>Type of Material</u>	<u>Gross</u>	<u>Tare</u>	<u>Net Tons</u>	<u>#Drums</u>
GASOLINE & # 2 OIL	85,680	26,450	29.62	

WM ID# 3 TOM DURANTE

Signature 

Bill of Lading#

Manifest# 13509

St. Manifest#

Trans. ID# 142

Transporter A.B. RECYCLING LLC

DE-SW Permit#

Trans. Addr. 190 POMPTON PLAINS CROSSROADS
WAYNE, NJ 07470

iver MAURO

Truck # CUENCA 17

Customer ALLIED ENVIRONMENTAL GROUP, INC

Generator WFM PROPERTIES BROOKLYN LLC

Generator Site 214 THIRD STREET
BROOKLYN, NY 11215

Contact 1 STU BERRY

800-969-DIRT

Contact 2 ALLAN PARKER

NOTES 1:

NOTES 2:

THANK YOU

CLEAN EARTH OF CARTERET, INC

24 Middlesex Avenue
Carteret, NJ 07008
(732)-541-8909

INCOMING LOAD TICKET

Date 9/23/05
Time 2:16 PM
Ticket# 66318

Approval # 250974

<u>Type of Material</u>	<u>Gross</u>	<u>Tare</u>	<u>Net Tons</u>	<u>#Drums</u>
GASOLINE & # 2 OIL	92,800	29,650	31.58	

WM ID# 3 TOM DURANTE

Signature 

Bill of Lading#

Manifest# 11161

St. Manifest#

Trans. ID# 142

Transporter A.B. RECYCLING LLC

DE-SW Permit#

Trans. Addr. 190 POMPTON PLAINS CROSSROADS
WAYNE, NJ 07470

Driver JONATHAN

Truck # VELARDE 2

Customer ALLIED ENVIRONMENTAL GROUP, INC

Generator WFM PROPERTIES BROOKLYN LLC

Generator Site 214 THIRD STREET
BROOKLYN, NY 11215

Contact 1 STU BERRY

800-969-DIRT

Contact 2 ALLAN PARKER

NOTES 1:

NOTES 2:

THANK YOU

CLEAR EARTH OF CARTERET, INC

24 Middlesex Avenue

Carteret, NJ 07008

(732)-541-8909

INCOMING LOAD TICKET

Date 9/23/05

Time 2:17 PM

Ticket# 66319

Approval # 250974

<u>Type of Material</u>	<u>Gross</u>	<u>Tare</u>	<u>Net Tons</u>	<u>#Drums</u>
GASOLINE & # 2 OIL	92,480	28,700	31.89	

WM ID# 3 TOM DURANTE

Bill of Lading#

Manifest# 13817

St. Manifest#

Trans. ID# 142

Transporter A.B. RECYCLING LLC

Trans. Addr. 190 POMPTON PLAINS CROSSROADS
WAYNE, NJ 07470

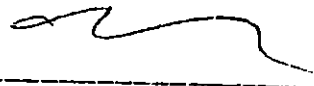
Signature 

DE-SW Permit#

Driver RUBEN

Truck # VELARDE 3

Customer ALLIED ENVIRONMENTAL GROUP, INC

Generator WFM PROPERTIES BROOKLYN LLC

Generator Site 214 THIRD STREET
BROOKLYN, NY 11215

Contact 1 STU BERRY

300-969-DIRT

Contact 2 ALLAN PARKER

NOTES 1:

NOTES 2:

THANK YOU

CLEAN EARTH OF CARTERET, INC

24 Middlesex Avenue

Carteret, NJ 07008

(732)-541-8909

INCOMING LOAD TICKET

9/23/05

Time 2:24 PM

Ticket# 66321

Approval # 250974

<u>Type of Material</u>	<u>Gross</u>	<u>Tare</u>	<u>Net Tons</u>	<u>#Drums</u>
GASOLINE & # 2 OIL	90,040	28,000	31.02	

WM ID# 3 TOM DURANTE

Signature_____

Bill of Lading#

Manifest# 13814

St. Manifest#

Trans. ID# 142

Transporter A.B. RECYCLING LLC

DE-SW Permit#

Trans. Addr. 190 POMPTON PLAINS CROSSROADS
WAYNE, NJ 07470

Driver ALFREDO

Truck # CUENCA 22

Customer ALLIED ENVIRONMENTAL GROUP, INC

Generator WFM PROPERTIES BROOKLYN LLC

Generator Site 214 THIRD STREET
BROOKLYN, NY 11215

Contact 1 STU BERRY

800-969-DIRT

Contact 2 ALLAN PARKER

NOTES 1:

NOTES 2:

THANK YOU

CLEAN EARTH OF CARTERET, INC

24 Middlesex Avenue
Carteret, NJ 07008
(732)-541-8909

INCOMING LOAD TICKET

9/23/05
Time 3:49 PM
Ticket# 66328

Approval # 250974

<u>Type of Material</u>	<u>Gross</u>	<u>Tare</u>	<u>Net Tons</u>	<u>#Drums</u>
GASOLINE & # 2 OIL	86,760	25,950	30.40	

WM ID# 3 TOM DURANTE

Signature_____

Bill of Lading#

Manifest# 11238

St. Manifest#

Trans. ID# 142

Transporter A.B. RECYCLING LLC

DE-SW Permit#

Trans. Addr. 190 POMPTON PLAINS CROSSROADS
WAYNE, NJ 07470

Driver JORGE

Truck # MUNOZ 22

Customer ALLIED ENVIRONMENTAL GROUP, INC

Generator WFM PROPERTIES BROOKLYN LLC

Generator Site 214 THIRD STREET
BROOKLYN, NY 11215

Contact 1 STU BERRY

800-969-DIRT

Contact 2 ALLAN PARKER

NOTES 1:

NOTES 2:

THANK YOU

CLEAR EARTH OF CARTERET, INC

24 Middlesex Avenue

Carteret, NJ 07008

(732)-541-8909

INCOMING LOAD TICKET

9/23/05

3:49 PM

Ticket# 66329

Approval # 250974

<u>Type of Material</u>	<u>Gross</u>	<u>Tare</u>	<u>Net Tons</u>	<u>#Drums</u>
GASOLINE & # 2 OIL	89,400	26,120	31.64	

WM ID# 3 TOM DURANTE

Signature _____

Bill of Lading#

Manifest# 08414

St. Manifest#

Trans. ID# 143

Transporter TOP SOIL DEPOT INC.

DE-SW Permit#

Trans. Addr. 190 POMPTON PLAINS CROSSROADS
WAYNE, NJ 07470

Driver MANUEL

Truck # MUNOZ 01

Customer ALLIED ENVIRONMENTAL GROUP, INC

Generator WFM PROPERTIES BROOKLYN LLC

Generator Site 214 THIRD STREET
BROOKLYN, NY 11215

Contact 1 STU BERRY

800-969-DIRT

Contact 2 ALLAN PARKER

NOTES 1:

NOTES 2:

THANK YOU

CLEAN EARTH OF CARTERET, INC

24 Middlesex Avenue

Carteret, NJ 07008

(732)-541-8909

INCOMING LOAD TICKET

9/23/05

3:50 PM

Ticket# 66330

Approval # 250974

<u>Type of Material</u>	<u>Gross</u>	<u>Tare</u>	<u>Net Tons</u>	<u>#Drums</u>
GASOLINE & # 2 OIL	86,980	27,300	29.84	

WM ID# 3 TOM DURANTE

Signature _____

Bill of Lading#

Manifest# 08398

St. Manifest#

Trans. ID# 143

Transporter TOP SOIL DEPOT INC.

DE-SW Permit#

Trans. Addr. 190 POMPTON PLAINS CROSSROADS
WAYNE, NJ 07470

Driver TERRY

Truck # JM 28

Customer ALLIED ENVIRONMENTAL GROUP, INC

Generator WFM PROPERTIES BROOKLYN LLC

Generator Site 214 THIRD STREET
BROOKLYN, NY 11215

Contact 1 STU BERRY

800-969-DIRT

Contact 2 ALLAN PARKER

NOTES 1:

NOTES 2:

THANK YOU

CLEAN EARTH OF CARTERET, INC

24 Middlesex Avenue

Carteret, NJ 07008

(732)-541-8909

INCOMING LOAD TICKET

9/23/05

3:50 PM

Ticket# 66331

Approval # 250974

<u>Type of Material</u>	<u>Gross</u>	<u>Tare</u>	<u>Net Tons</u>	<u>#Drums</u>
GASOLINE & # 2 OIL	90,720	29,650	30.54	

WM ID# 3 TOM DURANTE

Signature _____

Bill of Lading#

Manifest# 12751

St. Manifest#

Trans. ID# 142

Transporter A.B. RECYCLING LLC

DE-SW Permit#

Trans. Addr. 190 POMPTON PLAINS CROSSROADS
WAYNE, NJ 07470

Driver JORGE

Truck # VELARDE 1

Customer ALLIED ENVIRONMENTAL GROUP, INC

Generator WFM PROPERTIES BROOKLYN LLC

Generator Site 214 THIRD STREET
BROOKLYN, NY 11215

Contact 1 STU BERRY

800-969-DIRT

Contact 2 ALLAN PARKER

NOTES 1:

NOTES 2:

THANK YOU

GLENN EARTH OF CARTERET, INC

24 Middlesex Avenue

Carteret, NJ 07008

(732)-541-8909

INCOMING LOAD TICKET

9/23/05

3:51 PM

Ticket# 66332

Approval # 250974

Type of Material

Gross

Tare

Net Tons

#Drums

GASOLINE & # 2 OIL

90,420

27,940

31.24

WM ID# 3 TOM DURANTE

Bill of Lading#

Manifest# 09484

St. Manifest#

Signature 

Trans. ID# 143

Transporter TOP SOIL DEPOT INC.

Trans. Addr. 190 POMPTON PLAINS CROSSROADS
WAYNE, NJ 07470

DE-SW Permit#

Driver MANUEL

Truck # ROBLES 4

Customer ALLIED ENVIRONMENTAL GROUP, INC

Generator WFM PROPERTIES BROOKLYN LLC

Generator Site 214 THIRD STREET
BROOKLYN, NY 11215

Contact 1 STU BERRY

800-969-DIRT

Contact 2 ALLAN PARKER

NOTES 1:

NOTES 2:

THANK YOU

CLEAN EARTH OF CARTERET, INC

21 Middlesex Avenue

Carteret, NJ 07008

(732)-541-8909

INCOMING LOAD TICKET

Date 9/23/05

Time 3:53 PM

Ticket# 66333

Approval # 250974

<u>Type of Material</u>	<u>Gross</u>	<u>Tare</u>	<u>Net Tons</u>	<u>#Drums</u>
GASOLINE & # 2 OIL	88,760	27,050	30.86	

WM ID# 3 TOM DURANTE

Signature _____

Bill of Lading#

Manifest# 07542

St. Manifest#

Trans. ID# 143

Transporter TOP SOIL DEPOT INC.

DE-SW Permit#

Trans. Addr. 190 POMPTON PLAINS CROSSROADS
WAYNE, NJ 07470

Driver BOLIVAR

Truck # SM 02

Customer ALLIED ENVIRONMENTAL GROUP, INC

Generator WFM PROPERTIES BROOKLYN LLC

Generator Site 214 THIRD STREET
BROOKLYN, NY 11215

Contact 1 STU BERRY

800-969-DIRT

Contact 2 ALLAN PARKER

NOTES 1:

NOTES 2:

THANK YOU

CLEAN EARTH OF CARTERET, INC

24 Middlesex Avenue

Carteret, NJ 07008

(732)-541-8909

INCOMING LOAD TICKET

9/23/05

4:04 PM

Ticket# 66336

Approval # 250974

Type of Material

Gross

Tare

Net Tons

#Drums

GASOLINE & # 2 OIL

91,240

28,450

31.40

WM ID# 3 TOM DURANTE

Signature _____

Bill of Lading#

Manifest# 7823

St. Manifest#

Trans. ID# 143

Transporter TOP SOIL DEPOT INC.

DE-SW Permit#

Trans. Addr. 190 POMPTON PLAINS CROSSROADS
WAYNE, NJ 07470

Driver ROMULO

Truck # RRB 1

Customer ALLIED ENVIRONMENTAL GROUP, INC

Generator WFM PROPERTIES BROOKLYN LLC

Generator Site 214 THIRD STREET
BROOKLYN, NY 11215

Contact 1 STU BERRY

800-969-DIRT

Contact 2 ALLAN PARKER

NOTES 1:

NOTES 2:

THANK YOU