

**DAILY SITE INSPECTION/FIELD ACTIVITY REPORT**

BCP Site No.:	C224148	AUTHOR:	Sven Carlstrom
PROJECT NO.:	3165.0006R000	DATE:	1/18/2023
PROJECT:	Sunset Industrial Park 74 20 <sup>th</sup> St., Brooklyn, NY	WEATHER:	Partly Cloudy, 41-51°F, Wind: E @ 9 mph, Humidity: 86%, Pressure: 29.75" Hg
CLIENT:	SIP Holdings Venture, LLC	TIME:	7:00 AM – 3:30 PM

CONTRACTOR AND EQUIPMENT:	PERSONNEL PRESENT AT SITE AND AFFILIATION:
<u>Blakeslee (Superstructure/Crane Contractor)</u> <ul style="list-style-type: none"><li>Crawler Crane</li><li>Manlift</li><li>Forklift</li></ul> <u>Kingdom (Excavation/Foundation Contractor)</u> <ul style="list-style-type: none"><li>Komatsu Excavator PC240LC</li><li>Komatsu Mini Excavator</li><li>Bobcat T770 Skid Steer</li></ul>	<u>Roux Environmental Engineering &amp; Geology, D.P.C</u> Sven Carlstrom, Staff Assistant Scientist  <u>Kingdom</u> Dawid Szmuc, Foreman  <u>Suffolk</u> Caled Ho, Supervisor

**GENERAL COMMENTS:**

As part of the of the NYSDEC-approved Remedial Action Work Plan and modifications, Roux Environmental Engineering and Geology D.P.C. (Roux) performed environmental oversight and operated air monitoring equipment in compliance with the Community Air Monitoring Plan (CAMP) during foundation installation activities.

## RAWP Activities Performed:

- Blakeslee continued to operate a crawler crane on top of a designated crane pad constructed of RCA and wooden planks. The crane is being used to offload precast building materials from trailers and precast concrete erection continued onsite. Crane pad is located outside of the site perimeter to the west.
- Kingdom continued grading the existing site soils in grids A2, A3, and B3 with existing soil to prepare for future foundation slab installation.

## CAMP Performed:

- CAMP was performed for the duration that Roux was onsite observing intrusive work. No exceedances of particulates or VOCs were recorded.

## Other Relevant Comments or Issues:

- No relevant comments or issues.

## Upcoming work activities:

- Blakeslee will continue precast concrete erection, moving south to north across the site. The superstructure erection phase of construction is estimated to continue through approximately February 2023.
- Kingdom will remain onsite through approximately the end of February 2023 to complete SSDS, vapor barrier, and foundation slab installation.
- Roux will continue to perform full-time oversight and CAMP during intrusive construction activities and perform inspections during installation of engineering controls.

Submitted By: Sven Carlstrom of  
Roux Environmental Engineering and Geology, D.P.C.

Approved By: Levi Curnutte of  
Roux Environmental Engineering and Geology, D.P.C.

BCP Site No.:	C224148	AUTHOR:	Sven Carlstrom
PROJECT NO.:	3165.0006R000	DATE:	1/18/2023
PROJECT:	Sunset Industrial Park 74 20 <sup>th</sup> St., Brooklyn, NY	WEATHER:	Partly Cloudy, 41-51°F, Wind: E @ 9 mph, Humidity: 86%, Pressure: 29.75" Hg
CLIENT:	SIP Holdings Venture, LLC	TIME:	7:00 AM – 3:30 PM

### PHOTOS:



**Photo 1:** Facing south, superstructure status at beginning of day.

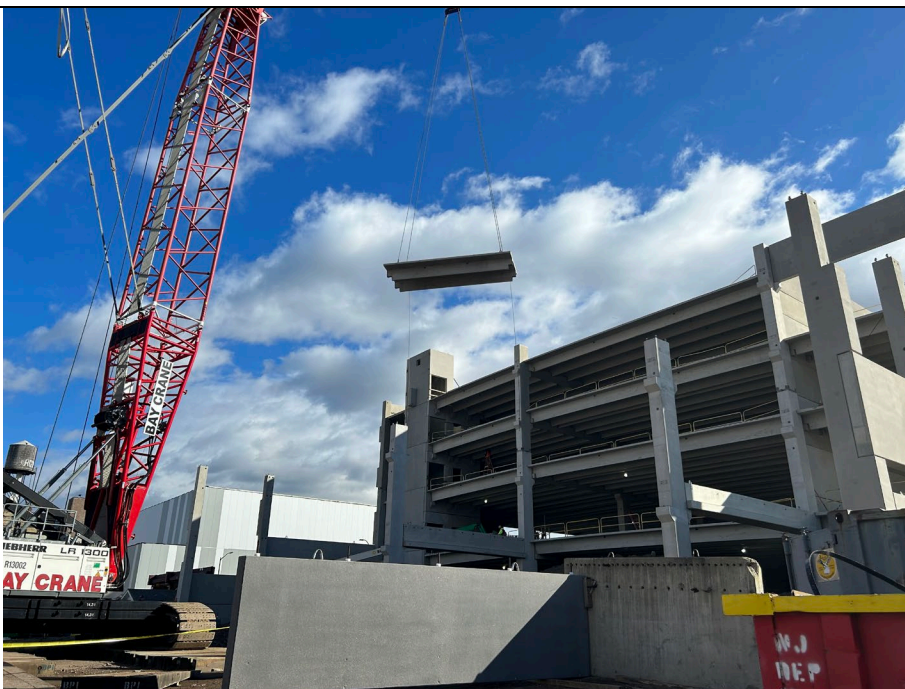

**Photo 2:** Facing east, midday progress of concrete erection.

Submitted By: Sven Carlstrom of  
Roux Environmental Engineering and Geology, D.P.C.

Approved By: Levi Curnutte of  
Roux Environmental Engineering and Geology, D.P.C.



BCP Site No.:	C224148	AUTHOR:	Sven Carlstrom
PROJECT NO.:	3165.0006R000	DATE:	1/18/2023
PROJECT:	Sunset Industrial Park 74 20 <sup>th</sup> St., Brooklyn, NY	WEATHER:	Partly Cloudy, 41-51°F, Wind: E @ 9 mph, Humidity: 86%, Pressure: 29.75" Hg
CLIENT:	SIP Holdings Venture, LLC	TIME:	7:00 AM – 3:30 PM



**Photo 3:** Looking southeast, excavated material stockpiled under superstructure. Material will be graded in place.

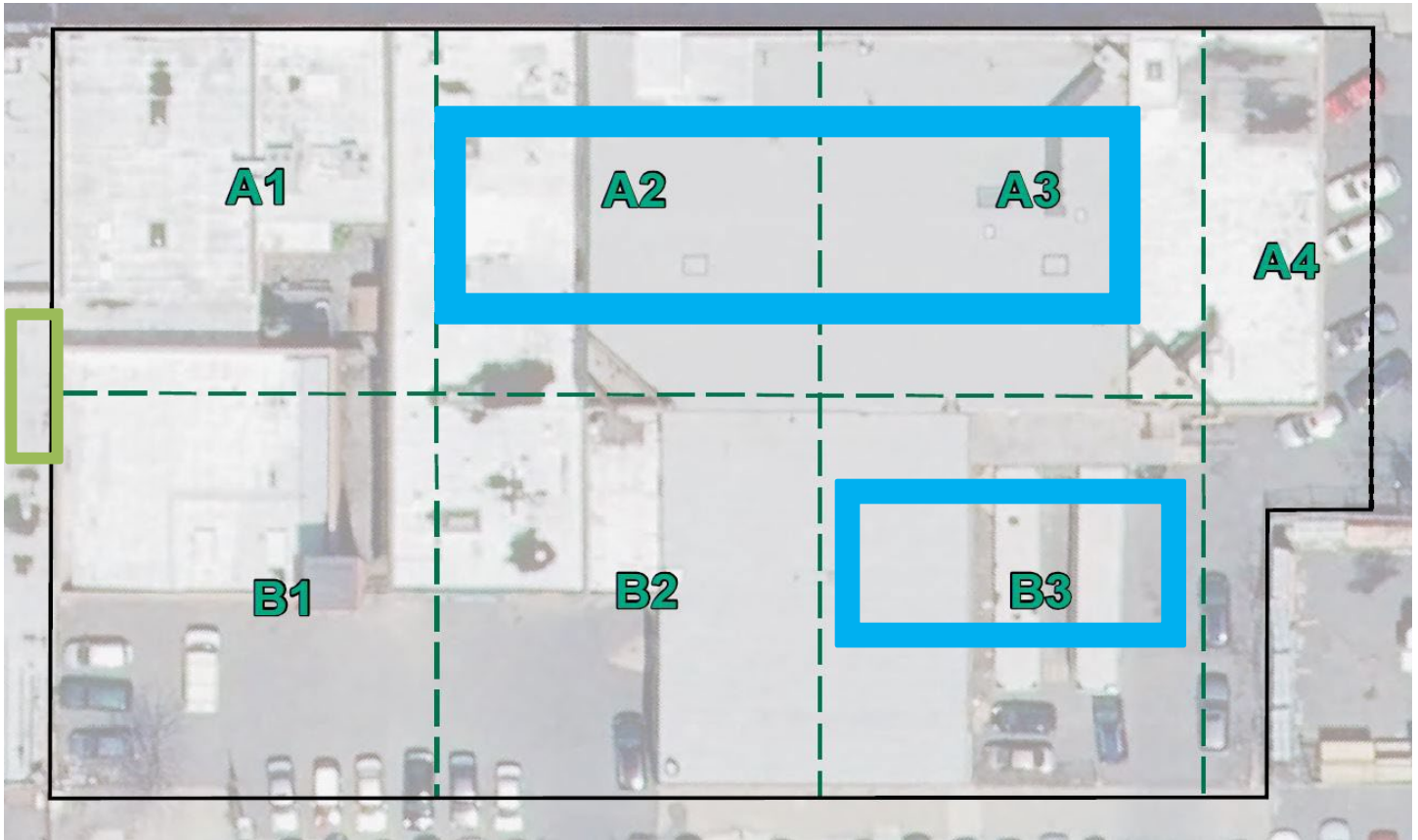

**Photo 4:** Progress superstructure at the end of the day.

Submitted By: Sven Carlstrom of  
Roux Environmental Engineering and Geology, D.P.C.

Approved By: Levi Curnutte of  
Roux Environmental Engineering and Geology, D.P.C.

## Site Map



Approximately extent of crane pad installation (located offsite)



Current area of active grading

Submitted By: Sven Carlstrom of  
Roux Environmental Engineering and Geology, D.P.C.

Approved By: Levi Curnutte of  
Roux Environmental Engineering and Geology, D.P.C.

**Roux Environmental Engineering and Geology, D.P.C.**  
**Community Air Monitoring Program - Particulate Monitoring**

Project: 74 20th Street, Brooklyn, NY  
 Project Number: 3165.0006R000  
 Project Manager: Levi Curnutte  
 Location: 74 20th Street, Brooklyn, NY  
 Date: 1/18/2023

Upwind Station		Downwind Station		15-min Average (Corrected for Background)
Time	15-min Avg. (mg/m <sup>3</sup> )	Time	15-min Avg. (mg/m <sup>3</sup> )	
7:00 AM	0.015	7:00 AM	0.015	0.000
7:15 AM	0.015	7:15 AM	0.014	-0.001
7:30 AM	0.014	7:30 AM	0.013	-0.001
7:45 AM	0.013	7:45 AM	0.013	0.000
8:00 AM	0.014	8:00 AM	0.012	-0.002
8:15 AM	0.012	8:15 AM	0.010	-0.002
8:30 AM	0.012	8:30 AM	0.008	-0.004
8:45 AM	0.008	8:45 AM	0.007	-0.001
9:00 AM	0.008	9:00 AM	0.006	-0.002
9:15 AM	0.006	9:15 AM	0.005	-0.001
9:30 AM	0.005	9:30 AM	0.004	-0.001
9:45 AM	0.004	9:45 AM	0.004	0.000
10:00 AM	0.004	10:00 AM	0.003	-0.001
10:15 AM	0.003	10:15 AM	0.002	-0.001
10:30 AM	0.003	10:30 AM	0.002	-0.001
10:45 AM	0.003	10:45 AM	0.002	-0.001
11:00 AM	0.003	11:00 AM	0.002	-0.001
11:15 AM	0.003	11:15 AM	0.002	-0.001
11:30 AM	0.002	11:30 AM	0.002	0.000
11:45 AM	0.002	11:45 AM	0.002	0.000
12:00 PM	0.003	12:00 PM	0.002	-0.001
12:15 PM	0.003	12:15 PM	0.002	-0.001
12:30 PM	0.004	12:30 PM	0.002	-0.002
12:45 PM	0.003	12:45 PM	0.002	-0.001
1:00 PM	0.004	1:00 PM	0.001	-0.003
1:15 PM	0.005	1:15 PM	0.002	-0.003
1:30 PM	0.005	1:30 PM	0.002	-0.003
1:45 PM	0.003	1:45 PM	0.001	-0.002
2:00 PM	0.005	2:00 PM	0.001	-0.004
2:15 PM	0.004	2:15 PM	0.001	-0.003
2:30 PM	0.045	2:30 PM	0.002	-0.043
2:45 PM	0.090	2:45 PM	0.001	-0.089
3:00 PM	0.012	3:00 PM	0.002	-0.010
3:15 PM	0.009	3:15 PM	0.001	-0.008
3:30 PM	0.008	3:30 PM	0.001	-0.007

mg/m3 - milligrams per meters cubed

**Roux Environmental Engineering and Geology, D.P.C.**  
**Community Air Monitoring Program - VOC Monitoring**

Project: 74 20th Street, Brooklyn, NY  
 Project Number: 3165.0006R000  
 Project Manager: Levi Curnutte  
 Location: 74 20th Street, Brooklyn, NY  
 Date: 1/18/2023

Upwind Station		Downwind Station		15-min Average (Corrected for Background)
Time	15-min Avg. (PPM)	Time	15-min Avg. (PPM)	
7:00 AM	0.03	7:00 AM	0.03	0.00
7:15 AM	0.02	7:15 AM	0.01	-0.01
7:30 AM	0.02	7:30 AM	0.01	-0.01
7:45 AM	0.01	7:45 AM	0.01	0.00
8:00 AM	0.02	8:00 AM	0.01	-0.01
8:15 AM	0.02	8:15 AM	0.01	-0.01
8:30 AM	0.02	8:30 AM	0.01	-0.01
8:45 AM	0.03	8:45 AM	0.01	-0.02
9:00 AM	0.02	9:00 AM	0.02	0.00
9:15 AM	0.01	9:15 AM	0.01	0.00
9:30 AM	0.01	9:30 AM	0.01	0.00
9:45 AM	0.00	9:45 AM	0.01	0.01
10:00 AM	0.00	10:00 AM	0.01	0.01
10:15 AM	0.00	10:15 AM	0.01	0.01
10:30 AM	0.00	10:30 AM	0.00	0.00
10:45 AM	0.00	10:45 AM	0.01	0.01
11:00 AM	0.00	11:00 AM	0.00	0.00
11:15 AM	0.01	11:15 AM	0.01	0.00
11:30 AM	0.01	11:30 AM	0.01	0.00
11:45 AM	0.01	11:45 AM	0.01	0.00
12:00 PM	0.01	12:00 PM	0.01	0.00
12:15 PM	0.00	12:15 PM	0.01	0.01
12:30 PM	0.00	12:30 PM	0.00	0.00
12:45 PM	0.00	12:45 PM	0.00	0.00
1:00 PM	0.01	1:00 PM	0.01	0.00
1:15 PM	0.00	1:15 PM	0.00	0.00
1:30 PM	0.00	1:30 PM	0.00	0.00
1:45 PM	0.00	1:45 PM	0.01	0.01
2:00 PM	0.00	2:00 PM	0.01	0.01
2:15 PM	0.00	2:15 PM	0.01	0.01
2:30 PM	0.00	2:30 PM	0.01	0.01
2:45 PM	0.04	2:45 PM	0.00	-0.04
3:00 PM	0.00	3:00 PM	0.00	0.00
3:15 PM	0.00	3:15 PM	0.00	0.00
3:30 PM	0.00	3:30 PM	0.00	0.00

VOC - Volatile Organic Compound

PPM - parts per million

**Roux Environmental Engineering and Geology, D.P.C.**  
**Community Air Monitoring Program - Meter Locations**

Project: 74 20th Street, Brooklyn, NY  
Project Number: 3165.0006R000  
Project Manager: Levi Curnutte  
Location: 74 20th Street, Brooklyn, NY  
Date: 1/18/2023  
Times: 7:00 AM to 3:30 PM

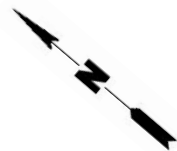
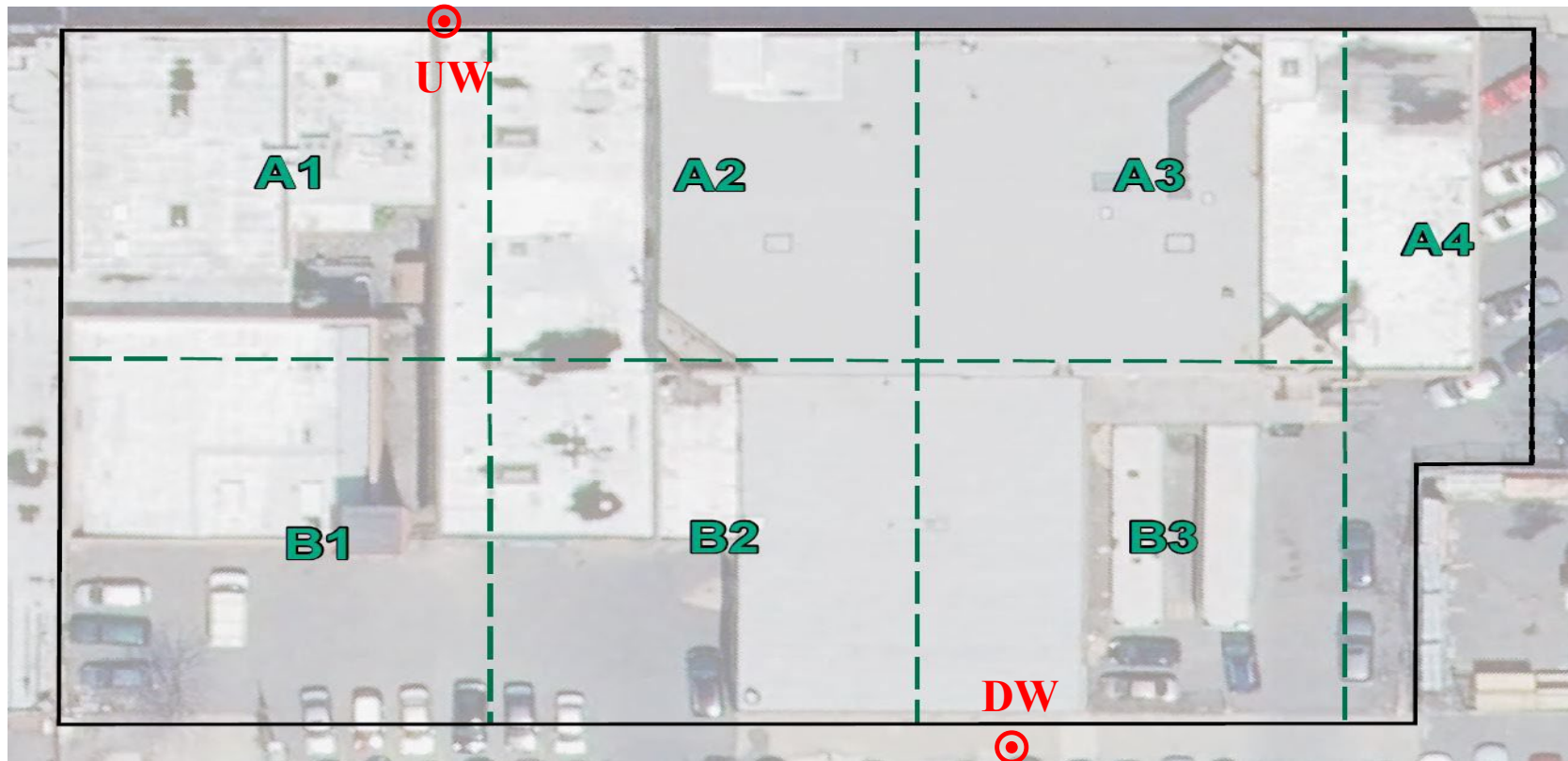

Notes: CAMP - Community Air Monitoring Program  
UW - Upwind CAMP Station  
DW - Downwind CAMP Station