



## DAILY SITE INSPECTION/FIELD ACTIVITY REPORT

BCP Site No.:	C224148	AUTHOR:	Sven Carlstrom
PROJECT NO.:	3165.0006R000	DATE:	1/23/2023
PROJECT:	Sunset Industrial Park 74 20 <sup>th</sup> St., Brooklyn, NY	WEATHER:	Rain, 34-40°F, Wind: NW @ 8 mph, Humidity: 92%, Pressure: 29.56" Hg
CLIENT:	SIP Holdings Venture, LLC	TIME:	7:00 AM – 3:30 PM

CONTRACTOR AND EQUIPMENT:	PERSONNEL PRESENT AT SITE AND AFFILIATION:
<u>Blakeslee (Superstructure/Crane Contractor)</u> <ul style="list-style-type: none"><li>Crawler Crane</li><li>Manlift</li><li>Forklift</li></ul> <u>Kingdom (Excavation/Foundation Contractor)</u> <ul style="list-style-type: none"><li>Komatsu Excavator PC240LC</li><li>Komatsu Mini Excavator</li><li>Bobcat T770 Skid Steer</li></ul>	<u>Roux Environmental Engineering &amp; Geology, D.P.C</u> Sven Carlstrom, Staff Assistant Scientist Robert McSweeney, Roux  <u>Kingdom</u> Dawid Szmuc, Foreman  <u>Suffolk</u> Caled Ho, Supervisor

### GENERAL COMMENTS:

As part of the of the NYSDEC-approved Remedial Action Work Plan and modifications, Roux Environmental Engineering and Geology D.P.C. (Roux) performed environmental oversight and operated air monitoring equipment in compliance with the Community Air Monitoring Plan (CAMP) during foundation installation activities.

### RAWP Activities Performed:

- Blakeslee continued to operate a crawler crane on top of a designated crane pad constructed of RCA and wooden planks. The crane is being used to offload precast building materials from trailers and precast concrete erection continued onsite. Crane pad is located outside of the site perimeter to the west. Work stopped due to rain at 10:30 AM.
- Kingdom graded in Grid B3 in preparation for vapor barrier installation, moving the previously imported stone.

### CAMP Performed:

- CAMP was performed for the duration that Roux was onsite observing intrusive work. No exceedances of particulates or VOCs were recorded.

### Other Relevant Comments or Issues:

- No relevant comments or issues.

### Upcoming work activities:

- Blakeslee will continue precast concrete erection, moving south to north across the site. The superstructure erection phase of construction is estimated to continue through approximately February 2023.
- Kingdom will remain onsite through approximately the end of February 2023 to complete SSDS, vapor barrier, and foundation slab installation.
- Roux will continue to perform full-time oversight and CAMP during intrusive construction activities and perform inspections during installation of engineering controls.

Submitted By: Sven Carlstrom of  
Roux Environmental Engineering and Geology, D.P.C.

Approved By: Levi Curnutte of  
Roux Environmental Engineering and Geology, D.P.C.

BCP Site No.:	C224148	AUTHOR:	Sven Carlstrom
PROJECT NO.:	3165.0006R000	DATE:	1/23/2023
PROJECT:	Sunset Industrial Park 74 20 <sup>th</sup> St., Brooklyn, NY	WEATHER:	Rain, 34-40°F, Wind: NW @ 8 mph, Humidity: 92%, Pressure: 29.56" Hg
CLIENT:	SIP Holdings Venture, LLC	TIME:	7:00 AM – 3:30 PM

**PHOTOS:**

**Photo 1:** Facing south, superstructure status at beginning of day.

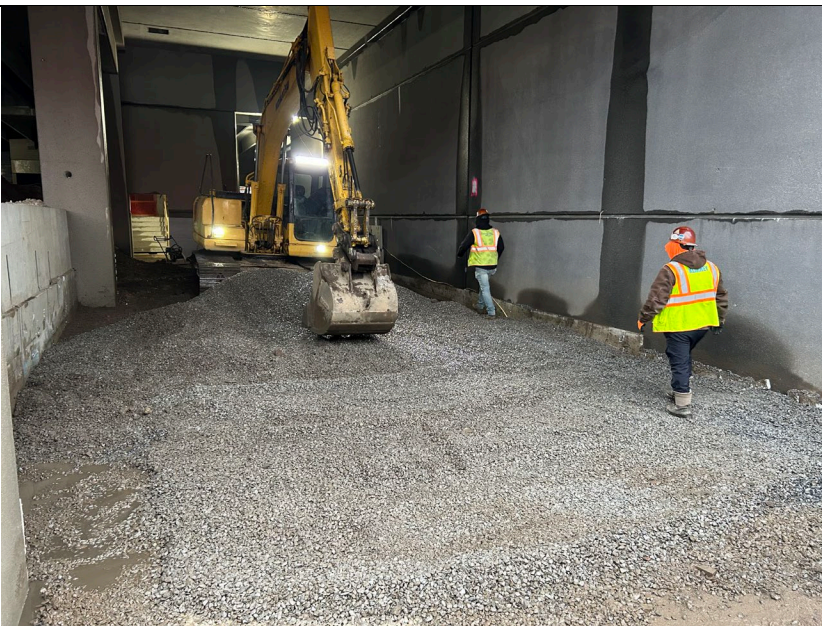

**Photo 2:** Facing east, grading and stone movement in grid B3.

Submitted By: Sven Carlstrom of  
Roux Environmental Engineering and Geology, D.P.C.

Approved By: Levi Curnutte of  
Roux Environmental Engineering and Geology, D.P.C.



## DAILY SITE INSPECTION/FIELD ACTIVITY REPORT

BCP Site No.:	C224148	AUTHOR:	Sven Carlstrom
PROJECT NO.:	3165.0006R000	DATE:	1/23/2023
PROJECT:	Sunset Industrial Park 74 20 <sup>th</sup> St., Brooklyn, NY	WEATHER:	Rain, 34-40°F, Wind: NW @ 8 mph, Humidity: 92%, Pressure: 29.56" Hg
CLIENT:	SIP Holdings Venture, LLC	TIME:	7:00 AM – 3:30 PM



**Photo 3:** Progress of grading along south side of grid B3.



**Photo 4:** Facing south, progress superstructure at the end of the day.

Submitted By: Sven Carlstrom of  
Roux Environmental Engineering and Geology, D.P.C.

Approved By: Levi Curnutte of  
Roux Environmental Engineering and Geology, D.P.C.

## Site Map



Approximately extent of crane pad installation (located offsite)



Current area of active grading

Submitted By: Sven Carlstrom of  
Roux Environmental Engineering and Geology, D.P.C.

Approved By: Levi Curnutte of  
Roux Environmental Engineering and Geology, D.P.C.

**Roux Environmental Engineering and Geology, D.P.C.**  
**Community Air Monitoring Program - Particulate Monitoring**

Project: 74 20th Street, Brooklyn, NY  
 Project Number: 3165.0006R000  
 Project Manager: Levi Curnutte  
 Location: 74 20th Street, Brooklyn, NY  
 Date: 1/23/2023

Upwind Station		Downwind Station		15-min Average (Corrected for Background)
Time	15-min Avg. (mg/m <sup>3</sup> )	Time	15-min Avg. (mg/m <sup>3</sup> )	
7:00 AM	0.001	7:00 AM	0.002	0.001
7:15 AM	0.002	7:15 AM	0.003	0.001
7:30 AM	0.003	7:30 AM	0.004	0.001
7:45 AM	0.004	7:45 AM	0.015	0.011
8:00 AM	0.002	8:00 AM	0.004	0.002
8:15 AM	0.004	8:15 AM	0.004	0.000
8:30 AM	0.002	8:30 AM	0.003	0.001
8:45 AM	0.002	8:45 AM	0.005	0.003
9:00 AM	0.001	9:00 AM	0.001	0.000
9:15 AM	0.001	9:15 AM	0.003	0.002
9:30 AM	0.002	9:30 AM	0.002	0.000
9:45 AM	0.001	9:45 AM	0.004	0.003
10:00 AM	0.001	10:00 AM	0.001	0.000
10:15 AM	0.001	10:15 AM	0.001	0.000
10:30 AM	0.001	10:30 AM	0.001	0.000
10:45 AM	0.001	10:45 AM	0.001	0.000
11:00 AM	0.001	11:00 AM	0.002	0.001
11:15 AM	0.001	11:15 AM	0.001	0.000
11:30 AM	0.001	11:30 AM	0.001	0.000
11:45 AM	0.001	11:45 AM	0.002	0.001
12:00 PM	0.001	12:00 PM	0.001	0.000
12:15 PM	0.001	12:15 PM	0.001	0.000
12:30 PM	0.001	12:30 PM	0.001	0.000
12:45 PM	0.001	12:45 PM	0.001	0.000
1:00 PM	0.001	1:00 PM	0.001	0.000
1:15 PM	0.002	1:15 PM	0.001	-0.001
1:30 PM	0.001	1:30 PM	0.001	0.000
1:45 PM	0.001	1:45 PM	0.001	0.000
2:00 PM	0.001	2:00 PM	0.002	0.001
2:15 PM	0.001	2:15 PM	0.001	0.000
2:30 PM	0.001	2:30 PM	0.001	0.000
2:45 PM	0.001	2:45 PM	0.001	0.000
3:00 PM	0.001	3:00 PM	0.001	0.000
3:15 PM	0.001	3:15 PM	0.001	0.000
3:30 PM	0.001	3:30 PM	0.001	0.000

mg/m3 - milligrams per meters cubed

**Roux Environmental Engineering and Geology, D.P.C.**  
**Community Air Monitoring Program - VOC Monitoring**

Project: 74 20th Street, Brooklyn, NY  
 Project Number: 3165.0006R000  
 Project Manager: Levi Curnutte  
 Location: 74 20th Street, Brooklyn, NY  
 Date: 1/23/2023

Upwind Station		Downwind Station		15-min Average (Corrected for Background)
Time	15-min Avg. (PPM)	Time	15-min Avg. (PPM)	
7:00 AM	0.00	7:00 AM	0.01	0.01
7:15 AM	0.00	7:15 AM	0.01	0.01
7:30 AM	0.00	7:30 AM	0.01	0.01
7:45 AM	0.00	7:45 AM	0.02	0.02
8:00 AM	0.00	8:00 AM	0.02	0.02
8:15 AM	0.00	8:15 AM	0.01	0.01
8:30 AM	0.00	8:30 AM	0.01	0.01
8:45 AM	0.00	8:45 AM	0.01	0.01
9:00 AM	0.00	9:00 AM	0.01	0.01
9:15 AM	0.00	9:15 AM	0.01	0.01
9:30 AM	0.00	9:30 AM	0.01	0.01
9:45 AM	0.00	9:45 AM	0.01	0.01
10:00 AM	0.00	10:00 AM	0.01	0.01
10:15 AM	0.00	10:15 AM	0.01	0.01
10:30 AM	0.00	10:30 AM	0.00	0.00
10:45 AM	0.00	10:45 AM	0.00	0.00
11:00 AM	0.00	11:00 AM	0.01	0.01
11:15 AM	0.00	11:15 AM	0.00	0.00
11:30 AM	0.00	11:30 AM	0.00	0.00
11:45 AM	0.00	11:45 AM	0.00	0.00
12:00 PM	0.00	12:00 PM	0.01	0.01
12:15 PM	0.01	12:15 PM	0.00	-0.01
12:30 PM	0.00	12:30 PM	0.00	0.00
12:45 PM	0.00	12:45 PM	0.00	0.00
1:00 PM	0.00	1:00 PM	0.00	0.00
1:15 PM	0.00	1:15 PM	0.00	0.00
1:30 PM	0.00	1:30 PM	0.00	0.00
1:45 PM	0.00	1:45 PM	0.00	0.00
2:00 PM	0.00	2:00 PM	0.00	0.00
2:15 PM	0.00	2:15 PM	0.00	0.00
2:30 PM	0.00	2:30 PM	0.00	0.00
2:45 PM	0.00	2:45 PM	0.00	0.00
3:00 PM	0.00	3:00 PM	0.00	0.00
3:15 PM	0.00	3:15 PM	0.00	0.00
3:30 PM	0.00	3:30 PM	0.00	0.00

VOC - Volatile Organic Compound

PPM - parts per million



**Roux Environmental Engineering and Geology, D.P.C.**  
**Community Air Monitoring Program - Meter Locations**

Project: 74 20th Street, Brooklyn, NY  
Project Number: 3165.0006R000  
Project Manager: Levi Curnutte  
Location: 74 20th Street, Brooklyn, NY  
Date: 1/23/2023  
Times: 7:00 AM to 3:30 PM

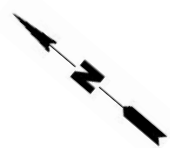
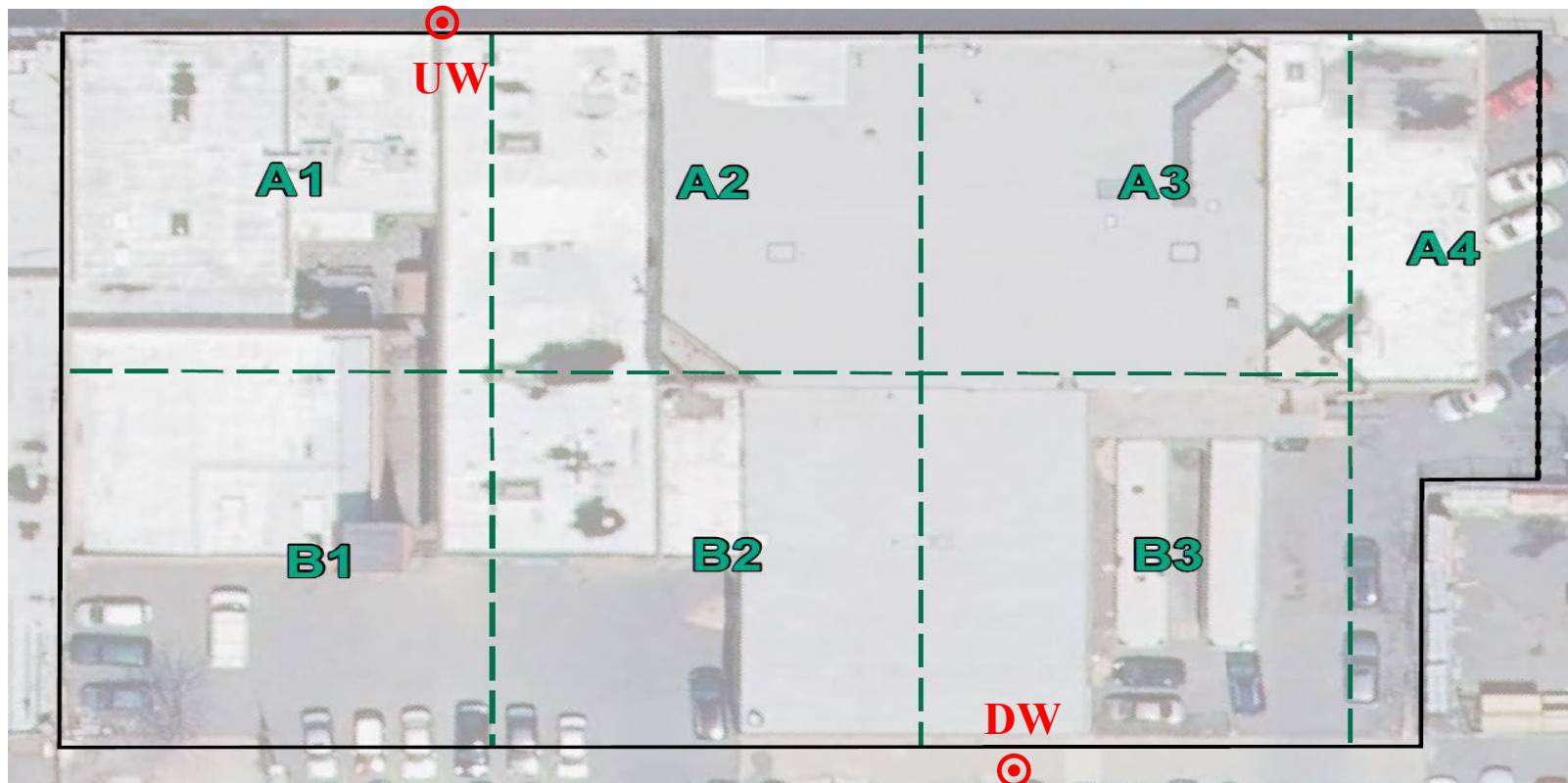

Notes: CAMP - Community Air Monitoring Program  
UW - Upwind CAMP Station  
DW - Downwind CAMP Station