



February 16, 2018

Heitman CREDIT Acquisition VII, LLC, &
its successor and assigns
191 North Wacker Drive
Chicago, IL 60606

RE: PHASE I ENVIRONMENTAL SITE ASSESSMENT REPORT
ROCKET FACTORY LOFTS
100 SOUTH 4TH STREET
BROOKLYN, NEW YORK 11249
NOVA PROJECT NO. JL18-0497

In accordance with our agreement, Nova Consulting Group, Inc. (Nova) has performed a Phase I Environmental Site Assessment (ESA) of the above referenced property in accordance with ASTM E 1527-2013 and Heitman Capital Management, LLC ESA scope of work. Please find a copy of the report enclosed.

We declare that to the best of our knowledge and belief, we meet the definition of Environmental professional as defined in §312.10 of 40 CFR and, we have the specific qualifications based on education, training, and experience to assess the Property, as described herein. We have developed and performed all the appropriate inquiries in conformance with the standards and practices set forth in 40 CFR, Part 312.

Respectfully submitted,

NOVA CONSULTING GROUP, INC.

Reviewed by:

A handwritten signature in black ink, appearing to read "M. Fiscina".

Michael Fiscina
Field Associate
Environmental Professional

A handwritten signature in black ink, appearing to read "T. Badger".

Timothy Badger
Senior Project Manager
Environmental Professional

A handwritten signature in black ink, appearing to read "Justin M. Lia".

Justin M. Lia, PE, LEED AP
Equity Group Manager

PHASE I ENVIRONMENTAL SITE ASSESSMENT

**ROCKET FACTORY LOFTS
100 SOUTH 4TH STREET
BROOKLYN, NEW YORK 11249**

REPORT DATE: FEBRUARY 16, 2018

NOVA PROJECT NO. JL18-0497

PREPARED FOR

**HEITMAN CREDIT ACQUISITION VII, LLC, &
ITS SUCCESSORS AND ASSIGNS
191 NORTH WACKER DRIVE
CHICAGO, IL 60606**

PREPARED BY

**NOVA CONSULTING GROUP, INC.
830 SOUTH BROADWAY
SUITE 11
TARRYTOWN, NY 10591**

**JUSTIN M. LIA, PE, LEED AP
EQUITY GROUP MANAGER**



Leaders in Environmental and Engineering Services

TABLE OF CONTENTS

1.0	INTRODUCTION	4
1.1	Purpose.....	4
1.2	Scope of Services	4
1.3	Assumptions	5
1.4	Limitations and Exceptions.....	5
1.5	Special Terms and Conditions	6
1.6	User Reliance.....	6
2.0	PROPERTY DESCRIPTION.....	7
2.1	User Provided Information.....	7
2.2	Location and Legal Description	7
2.3	Property and Vicinity General Characteristics.....	7
2.4	Current Use of the Property.....	8
2.5	Description of Property Improvements.....	8
2.6	Current Use of Adjoining Properties	9
3.0	RECORDS REVIEW.....	10
3.1	Physical Setting Sources	10
3.1.1	Topography.....	10
3.1.2	Soils/Geology.....	10
3.1.3	Hydrology	11
3.1.4	Flood Zone Information.....	12
3.1.5	Oil and Gas Exploration	12
3.1.6	Records of Water Wells.....	12
3.2	Standard Environmental Record Sources.....	12
3.2.1	State and Federal Regulatory Review	12
3.2.2	Local Regulatory Review.....	19
3.2.3	Activity Use Limitations and Environmental Liens	21
3.3	Historical Use Information.....	21
3.3.1	Historical Property & Historical Adjoining/Adjacent Land Uses.....	21
3.3.2	Chain of Title.....	28
3.3.3	Additional Environmental Record Sources.....	29
3.3.4	Historical Use Information on Adjoining Properties	33
4.0	PROPERTY RECONNAISSANCE	34
4.1	General Property Characteristics	34
4.1.1	Solid Waste Disposal	34
4.1.2	Surface Water Drainage	34
4.1.3	Wells and Cisterns	35
4.1.4	Wastewater	35
4.1.5	Additional Property Observations.....	35
4.2	Potential Environmental Conditions	35
4.2.1	Hazardous Materials / Wastes	35
4.2.2	Evidence of Releases	35
4.2.3	Polychlorinated Biphenyls (PCBs).....	35
4.2.4	Landfills.....	36
4.2.5	Pits, Ponds, Lagoons, Sumps, and Catch Basins	36
4.2.6	On-Property ASTs and USTs	36

4.2.7	Radiological Hazards.....	36
4.2.8	Additional Hazard Observations.....	36
4.2.9	Lead in Drinking Water / Overall Drinking Water Quality.....	36
4.2.10	Asbestos-Containing Materials (ACM)	37
4.2.11	Radon.....	37
4.2.12	Lead-Based Paint	38
4.2.13	Mold	38
5.0	INTERVIEWS	39
6.0	FINDINGS AND CONCLUSIONS	40
6.1	Findings.....	40
6.1.1	On-Property Environmental Conditions and Concerns.....	40
6.1.2	Off-Site Environmental Issues	40
6.1.3	Historic Recognized Environmental Conditions	40
6.1.4	De Minimis Environmental Conditions.....	40
6.2	Conclusions.....	41
6.3	Recommendations.....	41
6.4	Deviations.....	42
7.0	REFERENCES	43

FIGURES

Figure 1	Topographic Map
Figure 2	Property Plan
Figure 3	Property Location Map
Figure 4	Plat Map

APPENDICES

Appendix A	Property Photographs
Appendix B	Historical Research Documentation
	Exhibit B-1 Aerial Photographs And Historical Topographic Maps
	Exhibit B-2 Fire Insurance Maps
	Exhibit B-3 City Directories
	Exhibit B-4 Title Search Records
Appendix C	Regulatory Records Documentation
	Exhibit C-1 Mapped Database Report
	Exhibit C-2 General Public Records
Appendix D	Client-Provided Documentation
Appendix E	Laboratory Reports
Appendix F	Other Supporting Documentation
Appendix G	Qualifications of Environmental Professionals

EXECUTIVE SUMMARY

Nova was authorized by Heitman Capital Management, LLC to conduct a Phase I Environmental Site Assessment (ESA) of Rocket Factory Lofts located at 100 South 4th Street, Brooklyn, New York ("the Property"). Nova has conducted this ESA in general accordance with the scope and limitations of ASTM Designation E 1527-2013, "Standard Practice for Environmental Site Assessments: Phase I Environmental Site Assessment Process". There are no exceptions to, or deletions from the ASTM E 1527-2013 standard practice and authorized Scope of Services, unless otherwise stated herein.

The Property consists of a rectangular-shaped parcel approximately 0.48 acres in size. The Property was originally designed for commercial and manufacturing purposes, but is now utilized for commercial and multi-family residential purposes. Currently, the Property is developed with three (3) structures that were constructed in 1910 (100 South 4th Street), the late 1940s (98 South 4th Street), and between 1924 and 1935 (104 South 4th Street). The structures at the Property are one (98 and 104 South 4th Street) and seven-stories in height (100 South 4th Street) and house a total of seventy-three (73) apartments and four (4) commercial spaces. The building footprints occupy almost the entire lot, with a narrow courtyard that is accessible by first floor apartment spaces located behind (south of) 100 South 4th Street. Access to the buildings is gained from along South 4th Street to the north. No other structures or significant surface features were noted on the Property at the time of the reconnaissance.

The Property is listed as a Voluntary Cleanup Site (El Puente at 98-116 South 4th Street) under Site ID V00094. Twenty-four (24) separate correspondence / letters were provided to Nova by Meadow Partners related to the VCP dated April of 1997 through December of 2003. The most-recent document, dated December 8, 2003 indicates that the NYSDEC terminated Voluntary Cleanup Agreement W2-0840-99-011 with El Puente de Williamsburg as El Puente de Williamsburg was not successful in acquiring title to the Property. The conditions of the agreement and implementation of an approved Work Plan were contingent upon, and would only commence once the Property was acquired by El Puente de Williamsburg. Based on the levels of contamination identified during the investigatory work completed as part of the VCP, this listing is considered a REC in connection with the Property. Additional information related to the VCP listing is provided in Section 3.3.3.

The Property (Block 2443, Lot 13) is also listed as an E-Designation Site with the New York City Office of Environmental Remediation (NYCOER) under E-138 / CEQR Number 04DCP003K that was promulgated on May 11, 2005 for possible Hazardous Materials Impacts. The listing of the Property as an E-Designation Site represents a REC, with any planned redevelopment of the Property requiring possible on-site investigatory and/or remedial actions and eventual sign-off by the NYCOER. This regulatory oversight has led to the issuance of a Notice of No Objection by the New York City Department of Environmental Protection (NYCDEP; former lead agency for E-Designation Sites in New York City) on November 29, 2006 for the seven-story residential building at 100 South 4th Street, as well as a Notice of No Objection by the NYCOER on June 26, 2013 for the one-story building at 104 South 4th Street. However, there does not appear to be any such decision on record for redevelopment of the multi-tenant commercial building at 98 South 4th Street. Additional

information related to the E-Designation and on-site environmental investigations is provided in Section 3.3.3.

The Property is situated within an urban area of the Williamsburg section of the borough of Brooklyn, New York. The buildings are bound to the north by South 4th Street and apartments (99-121 South 4th Street); to the east by mixed use buildings that include vacant commercial spaces and a stationary store on the first floor (118-120 South 4th Street / 364 Bedford Avenue, and 370 Bedford Avenue), followed by Bedford Avenue; to the south by a commercial / office building and building that is presently under construction (105 and 109 South 5th Street), followed by South 5th Street; and to the west by a parking lot (96 South 4th Street), followed by an apartment building (94 South 4th Street). Based upon topographic map interpretation and Property observations, groundwater flow beneath the Property is inferred to be in a westerly direction toward the East River.

CONCLUSIONS

Nova has performed a Phase I ESA in conformance with the scope and limitations of ASTM Practice E 1527-13 of 100 South 4th Street, Brooklyn, New York. Any exceptions to or deletions from this practice are described in Section 1.4 of this report.

This assessment has revealed no evidence of Recognized Environmental Conditions (REC), Controlled Recognized Environmental Conditions (CREC) in connection with the Property, except for the following:

- The historical use of the Property for manufacturing purposes and a cleaner / dyer, with subsurface data confirming release impacts which have not been remediated, and its E-Designation listing.

Additionally, while not considered to be REC, CREC, or HREC by ASTM definition, the following environmental issues were noted and warrant mention:

- Non-friable suspect asbestos containing sheetrock and roofing materials were identified at the Property. The materials were observed to be in good condition.
- Due to the dates of construction, lead-based paint may be present. In general, the painted surfaces appeared in good condition, and based on the recent redevelopment of the Property, any possible remaining lead-based paint would likely have been covered up by additional layers of paint or other finishes.

RECOMMENDATIONS

Based on the findings of this ESA, Nova recommends the following:

- Suspect asbestos-containing materials should be managed in-place in good condition under an Asbestos Operations & Maintenance Program.
- Suspect lead-based paint should be managed in-place in good condition under a Lead-Based Paint Operations & Maintenance Program.

- A sub-slab depressurization system should be installed beneath the commercial building at 98 South 4th Street in accordance with State-issued guidance and generally accepted industry standards, which would include confirmation sampling after installation to assess the efficacy of the system. Furthermore, if documentation is not provided (specifically the Don Carlo Indoor Air Sampling Report dated November 2006) related to the residential building at 100 South 4th Street, Nova would recommend a similar engineering control at this location as well. In addition, any further redevelopment of the Property may require further investigatory and/or remedial activities as required by the NYCOER given that the E-Designation listing remains at the Property.

The following table summarizes the findings of the significant elements of this assessment.

ASSESSMENT COMPONENT	Acceptable	Routine Solution	Further Assessment	Estimated Cost	Reference Section
Historical Review			X		3.3
On-Property Operations	X				2.4
Hazardous Materials	X				4.2.1
Waste Generation	X				4.2.1
PCBs	X				4.2.3
Asbestos		X			4.2.10
Lead in Drinking Water	X				4.2.8
Storage Tanks	X				4.2.6
Surface Areas	X				4.2.2
Regulatory Database Review			X		3.1
Adjoining Properties	X				2.6, 3.3.1
Lead-Based Paint		X			4.2.12
Radon	X				4.2.11
Mold	X				4.2.13

1.0 INTRODUCTION

Nova was authorized by Heitman Capital Management, LLC to conduct a Phase I Environmental Site Assessment (ESA) of Rocket Factory Lofts located at 100 South 4th Street, Brooklyn, New York ("the Property"). Nova has conducted this ESA in general accordance with the scope and limitations of ASTM Designation E 1527-2013, "Standard Practice for Environmental Site Assessments: Phase I Environmental Site Assessment Process". There are no exceptions to, or deletions from the ASTM E 1527-2013 standard practice and the authorized Scope of Services, unless otherwise stated herein.

On February 6, 2018, Michael Fiscina, representing Nova, conducted a Property reconnaissance to assess the possible presence of recognized environmental conditions (REC) and non-ASTM environmental issues, as prescribed by the scope of work, at the Property. Nova's assessment included review of ASTM-defined sources of historical information, reconnaissance of adjoining properties, background research, and review of available local, state, and federal regulatory records.

Nova contracted Environmental Risk Information Services (ERIS) to perform a computer database search for local, state, and federal regulatory records pertaining to environmental concerns for the Property and properties in the vicinity of the Property (see Section 3.0).

1.1 Purpose

The purpose of this Phase I ESA was to identify existing or potential recognized environmental conditions (as defined by ASTM Standard E-1527-13) in connection with the Property. Nova understands that the findings of this study will be used by Heitman Capital Management, LLC to assist in evaluating RECs in connection with the Property.

1.2 Scope of Services

Nova's Scope of Services for this Phase I ESA conforms with the American Society for Testing and Materials (ASTM) due diligence standards detailed in the ASTM document "Standard Practice for Environmental Site Assessments: Phase I Environmental Site Assessment Process" (ASTM designation E1527-2013) and Heitman Capital Management, LLC. Services provided for this project included:

- A review of readily available topographic, geologic, and hydrogeologic information pertaining to the Property and surrounding area;
- A review of readily available information regarding historical land use activities at the Property, and interviews with people that have knowledge regarding the past or present uses of the Property, and with present and past owners, operators, and occupants of the Property, where feasible;
- A reconnaissance of the Property to visually and physically observe the Property for evidence of potential recognized environmental conditions;

- A limited review of federal, state, and local regulatory information records for reported potential environmental hazards on or in the vicinity of the Property;
- Review of previous environmental reports, if available.

The potential for a vapor migration condition to exist in the subsurface at the Property was included in the Scope of this ESA. No sampling or analytical testing was conducted as part of this Phase I ESA.

This Phase I ESA does not constitute a regulatory compliance audit of the Property. Copies of resumes of Nova staff involved in the preparation of this report are included as Appendix G.

1.3 Assumptions

There is a possibility that even with the proper application of these methodologies there may exist on the Property conditions that could not be identified within the scope of the assessment or which were not reasonably identifiable from the available information. Nova believes that the information obtained from the record review and the interviews concerning the Property is reliable. However, Nova cannot and does not warrant or guarantee that the information provided by these other sources is accurate or complete.

1.4 Limitations and Exceptions

The findings and conclusions contain all of the limitations inherent in these methodologies that are referred to in ASTM 1527-13. Specific limitations and exceptions to this ESA are more specifically set forth below:

- Nova was not able to document the historical use of the Property prior to 1887, since Sanborn Maps were not available prior to that date and other historical sources were not available for that time period. This data failure is not critical and does not alter the conclusions or recommendations of this assessment.
- Nova submitted a Tank Search Request to the NYCFD and Freedom of Information Letters (FOILs) to the NYC Department of Health, NYSDEC, NYCOER, and NYCDEP requesting information pertaining to the Property; however, as of the date of this report, responses have not yet been received. In addition, the completed Environmental Questionnaire has not been provided by the owner as of the date of this report.
- Nova was not provided access to any basement area that may exist / remain at 98 South 4th Street. According to Mr. Gregory Blake of Meadow Partners, “there has never been a basement during our ownership”. Nova was also not provided access to the Session Gym space at 98 South 4th Street.
- A 50-year chain of title report was requested by the client as part of this assessment, and as of the issuance of this report the chain of title is pending.

1.5 Special Terms and Conditions

Authorization to perform this work was given by a directive from Heitman Capital Management, LLC.

The conclusions and findings set forth in this report are strictly limited in time and scope to the date of the evaluations. The conclusions presented in the report are based solely on the services described therein, and not on scientific tasks or procedures beyond the scope of agreed-upon services or the time and budgeting restraints imposed by the Client. No subsurface exploratory drilling or sampling was done under the scope of this work. Unless specifically stated otherwise in the report, no chemical analyses have been performed during the course of this ESA.

Some of the information provided in this report is based upon personal interviews, and research of available documents, records, and maps held by the appropriate government and private agencies. This is subject to the limitations of historical documentation, availability, and accuracy of pertinent records, and the personal recollections of those persons contacted.

The content and conclusions provided by Nova in this report are based solely on the information collected during our investigation and activities at the Property, our present understanding of the Property conditions, and our professional judgment in light of such information at the time this report was prepared. Part of the findings in this investigation is based on data provided by others. This report presents Nova's professional opinion, and no warranty, expressed or implied, is made.

1.6 User Reliance

Heitman CREDIT Acquisition VII, LLC, its successors and assigns, and its affiliates (collectively, "Client") may use and rely upon this Report in connection with a planned financial transaction involving the Site. This report has no other purpose and may not be relied upon by any other person or entity without the written consent of Nova. Either verbally or in writing, third parties may come into possession of this report or all or part of the information generated as a result of this work. In the absence of a written agreement with Nova granting such rights, no third parties shall have rights of recourse or recovery whatsoever under any course of action against Nova, its officers, employees, vendors, successors or assigns. Reliance is provided in accordance with Nova's Proposal and General Conditions executed by Heitman Capital Management, LLC on January 30, 2018.

2.0 PROPERTY DESCRIPTION

2.1 User Provided Information

Pursuant to ASTM E 1527-13, Nova requested the following Property information from Heitman Capital Management, LLC (*User* of this report) and from the Property contact.

ITEM	Provided By User	Not Provided By User	Discussed Below	Does Not Apply/User not Aware of Item
2.1.1 Environmental Pre-survey Questionnaire		X		
2.1.2 Title Records			X	
2.1.3 Environmental Liens or Activity and Use Limitation				X
2.1.4 Specialized Knowledge	X			
2.1.5 Valuation Reduction for Environmental Issues		X		
2.1.6 Identification of Key Property Manager	X			
2.1.7 Reason for Performing Phase I ESA	X			
2.1.8 Prior Environmental Reports	X			
2.1.9 Other				X

Prior environmental reports provided by Meadow Partners are discussed in Section 3.3.3 of this report.

2.2 Location and Legal Description

The Property is located at 100 South 4th Street, Brooklyn, New York. The Property is located in an urban area of the Williamsburg section of the borough of Brooklyn. According to the city of New York, the assessor's parcel number of the Property is Block 2443, Lot 13. The legal description is provided as an appendix to this report.

According to the city of New York, the Property is currently owned by RLBK Property LLC, which has owned the Property since 2014.

2.3 Property and Vicinity General Characteristics

The Property is comprised of one rectangular-shaped parcel that is located in a densely-developed commercial and residential area that is characterized by in-line multi-family apartments and mixed-use buildings (some of which have been converted from former industrial / manufacturing buildings). The Property is zoned M1-2/R6 (industrial and residential) by the City of New York. The Property is developed with three structures that were constructed in 1910 (100 South 4th Street), the late 1940s (98 South 4th Street), and between 1924 and 1935 (104 South 4th Street).

The building footprints occupy almost the entire lot, with a narrow courtyard located behind (south of) 100 South 4th Street accessible by first floor apartment units.

2.4 Current Use of the Property

Based on the information reviewed during the preparation of this ESA, including the observations made during the reconnaissance of the Property, the tenant spaces are currently occupied by the tenants and activities identified in the table below:

Unit / Address	Tenant Name	Operations
98 South 4 th Street.	MIUSA Wine Bar Session Swords Smith	The MIUSA Wine Bar is presently vacant, with the Session space (a gym) in the process of being built-out. Swords Smith is a clothing store.
100 South 4 th Street	Rocket Factory Lofts	This building contains seventy-three (73) apartment units, with the eastern-most portion of the building planned to be converted into restaurant space.
104 South 4 th Street	Randolph Beer	Randolph Beer is a bar / restaurant that plans to expand into the eastern portion of 100 South 4 th Street.

2.5 Description of Property Improvements

98 South 4th Street is a one-story commercial building that apparently includes a partial basement beneath the eastern portion of the structure. At the time of Nova's reconnaissance, the basement was not observed and Property personnel stated that there was no basement. This concrete block and brick building has a flat roof. Interior finishes include concrete, wood, and ceramic tile flooring, with tile, sheetrock, and exposed brick walls. Natural-gas fired forced air systems heat and cool each of the three (3) commercial spaces at this building, with individual hot water heaters providing hot water to the tenant spaces.

100 South 4th Street is a seven-story converted multi-family loft building that includes a partially-below grade lower level / basement area in the eastern portion of the building. This concrete block and brick building also has a flat roof and is serviced by one cable-drawn elevator. Interior finishes include concrete, wood, and ceramic tile floors, with sheetrock and exposed concrete and brick walls and ceilings. This building is heated through the use of individual PTAC units located in each apartment space, with window AC units (if present) cooling the apartments. Hot water is provided to the apartments by individual electric hot water heaters that are also located in each apartment space. A narrow courtyard that is accessible from first floor apartments is located behind (south of) this structure.

104 South 4th Street is a one-story commercial building with no basement or sub-grade areas. This concrete block and brick building has a flat roof. Interior finishes include wood, concrete, and ceramic tile flooring, with sheetrock and exposed walls and ceilings. This building is heated and cooled by a natural-gas fired forced air system and has its own individual natural gas-fired hot water heater.

Significant renovations were reportedly completed in 2006 and 2016 at the buildings, with interior renovation work on-going at 98 South 4th Street.

The city of New York supplies drinking water to the Site from the municipal distribution system. Sanitary discharges on the Site are discharged into the municipal sanitary sewer system beneath Prince Street.

Electricity and natural gas are provided to the site by Con Edison and National Grid, respectively.

2.6 Current Use of Adjoining Properties

During the vicinity reconnaissance, Nova observed the following land use on properties in the immediate vicinity of the Property.

North:	Areas immediately adjoining to the north of the Property include apartments across South 4 th Street (99-121 South 4 th Street).
South:	Areas immediately adjoining to the south of the Property include a building that is present under construction as well as a commercial / office building (105 and 109 South 5 th Street), followed by South 5 th Street.
East:	Areas immediately adjoining to the east of the Property include mixed use buildings that include vacant commercial spaces and a stationary store on the first floors (118-120 South 4 th Street / 354 Bedford Avenue and 370 Bedford Avenue), followed by Bedford Avenue.
West:	Areas immediately adjoining to the west of the Property include a parking lot (96 South 4 th Street), followed by apartments (94 South 4 th Street).

3.0 RECORDS REVIEW

3.1 Physical Setting Sources

3.1.1 Topography

The United States Geological Survey (USGS), Brooklyn, NY Quadrangle 7.5 minute series topographic map was reviewed for this ESA. This map was published by the USGS in 1995. According to the contour lines on the topographic map, the Property is located approximately 50 feet above mean sea level (MSL). The contour lines in the area of the Property indicate the area is sloping gently to the west. The Property is depicted as urban land, a configuration that matches the current configuration. No surface waters are depicted as present on or adjacent to the Property, nor are production wells or other significant surface features depicted on the USGS map.

3.1.2 Soils/Geology

Published geologic information indicates the following:

Topographic Property Elevation	50 feet above mean sea level
Surficial Materials	Urban land
First Bedrock Beneath the Property, Physiographic Province / Geologic Age	Precambrian Bedrock over 100 feet below ground surface
Estimated depth to Bedrock beneath Property	20+ feet below the ground surface

Based on the soil survey maps published by the USDA Soil Conservation Service, specific soil data is not available for the area of the Property as it is mapped as Urban Land. This soil type is characterized by high degrees of precipitation runoff, due to the presence of impermeable surfaces such as asphalt or concrete.

Brooklyn is located in the western portion of Long Island, New York. Long Island consists of a wedge-shaped mass of unconsolidated deposits that overlie ancient basement rock. The thickness of these deposits range from approximately 100 feet on the Island's north shore to approximately 2,000 feet in some portions of the south shore. These deposits contain groundwater that is the sole source of drinking water for the Island's over 3.1 million residents.

The major landforms of Long Island of importance to the hydrologic system are the moraines and outwash plains, which originated from glacial activity. The moraines represent the farthest extent of the glacial advances. The moraines consist of till, which is a poorly sorted mixture of sand, silt, clay, gravel and boulders. The till is poor to moderately permeable in most areas. Outwash plains are located to the south of the moraines.

The outwash plains were formed by the action of glacial melt water streams, which eroded the headland material of the moraines and laid down deposits of well-sorted sands, silts and gravels. These outwash deposits have a moderate to high permeability.

3.1.3 Hydrology

Published hydrologic / hydrogeological maps indicate the following:

Depth to groundwater beneath Property	20+ feet below the ground surface
Regional groundwater flow direction	West, towards the East River, which is three-tenths mile west of the Property
Sole source aquifer (if present)	The Property overlies a sole source aquifer that is not utilized as a drinking source.

(Groundwater flow direction is estimated based on a review of published maps. Property specific groundwater flow conditions may be impacted by a variety of factors including, but not limited to, local topography, geologic anomalies, utilities, nearby wells or sumps, and local drainage patterns. Property specific groundwater information would require a groundwater investigation, which is beyond the scope of this ESA.)

The Upper Glacial Aquifer is the uppermost hydrogeologic unit. This aquifer encompasses the moraine and outwash deposits, in addition to some localized lacustrine, marine, and reworked materials. A relatively high horizontal hydraulic conductivity and a low vertical hydraulic conductivity characterize the outwash plain portion of this unit. Since the water table is situated in the Upper Glacial Aquifer, the water quality has been degraded in many areas due to industrial activities.

The Magothy Formation directly underlies the Upper Glacial Aquifer in the vicinity of the site. This formation is a Cretaceous coastal-shelf deposit, which consists principally of layers of sand and gravel with some interbedded clay. This formation ranges from poor to moderate or highly permeable. A clay layer in some parts of Long Island confines the uppermost portion of the aquifer. The Magothy is Long Island's principal aquifer for public water supply, however the city of New York utilizes upstate reservoirs for its supply of potable water. The United States Environmental Protection Agency (USEPA) has classified the Long Island aquifer system as a sole source aquifer, although the aquifer is not utilized as a source of drinking water for Brooklyn or Queens.

The Raritan Formation is the deepest unit and rests directly above the bedrock units. This formation is comprised of a sand member (Lloyd Aquifer) and a clay member (Raritan Clay). The Lloyd sand extends southward from Flushing Bay to the Atlantic Ocean. The thickness of the sand member increases to the southeast and ranges in depth from 200 to 800 feet below sea level (from northwest to southeast). The clay member acts as an aquitard confining the lower Lloyd aquifer between the clay and the underlying bedrock.

The EPA defines a sole or principal source aquifer as an aquifer that supplies at least 50 percent of the drinking water consumed in the area overlying the aquifer. These areas may have no alternative drinking water source(s) that could physically, legally and economically supply all those who depend on the aquifer for drinking water. For convenience, all designated sole or principal source aquifers are referred to as "sole source aquifers" (SSA). This designation was made under Section 1424(e) of the Safe Drinking Water Act.

The Property is situated above the SSA Magothy Aquifer.

3.1.4 Flood Zone Information

A review of the Flood Insurance Rate Maps, published by the Federal Emergency Management Agency, was performed. According to Panel Number 3604970204F, dated September 5, 2007, the Property is located in Flood Zone X. Flood Zone X regions consist of areas outside both the 100 and 500-Year Floodplains. The distance to the nearest 100-year flood plain is approximately three-tenths mile northwest of the Property.

3.1.5 Oil and Gas Exploration

The on-site reconnaissance addressed oil and gas exploration at the Property. According to the New York State Department of Environmental Conservation, no operating or abandoned oil or gas wells are located in the area of the Property.

3.1.6 Records of Water Wells

There are no potable water wells in place at the Property. Public water is supplied by the city of New York, with water supplied from upstate aquifers.

3.2 Standard Environmental Record Sources

3.2.1 State and Federal Regulatory Review

Information from standard federal and state environmental record sources was provided through Environmental Risk Information Services (ERIS). Data from governmental agency lists are updated and integrated into one database, which is updated as these data are released. This integrated database also contains postal service data in order to enhance address matching. Records from one government source are compared to records from another to clarify any address ambiguities. The demographic and geographic information available provides assistance in identifying and managing risk. The accuracy of the geocoded locations is approximately +/-300 feet.

In some cases, location information supplied by the regulatory agencies is insufficient to allow the database companies to geocode facility locations. These facilities are listed under the unmappables section within the database report.

A review of the unmappable facilities indicated that none of these facilities are within the ASTM minimum search distance from the Property.

Regulatory information from the following database sources regarding possible recognized environmental conditions, within the ASTM minimum search distance from the Property, was reviewed. Specific facilities are discussed below if determined likely that a potential recognized environmental condition has resulted at the Property from the listed facilities. Please refer to Appendix C-1 for a complete listing.

FEDERAL DATABASE REVIEW SECTION						
Database Searched?	Distance Searched	Property Listings?	Adjacent Listings?	Listings w/In 0.25-Mile?	Listings w/In 0.25-0.50-Mile?	Listings w/In 0.5-1.0 Mile?
NPL	1.0 Mile	No	No	No	No	No
Proposed NPL	1.0 Mile	No	No	No	No	No
Delisted NPL	1.0 Mile	No	No	No	No	No
NPL LIENS	Target Property	No	N/A	N/A	N/A	N/A
SEMS	0.5 Mile	No	No	No	One	N/A
SEMS ARCHIVE	0.5 Mile	No	No	No	Two	N/A
CERCLIS	0.5 Mile	No	No	No	Two	N/A
CERCLIS-NFRAP	0.5 Mile	No	No	No	One	N/A
LIENS 2	Target Property	No	N/A	N/A	N/A	N/A
CORRACTS	1.0 Mile	No	No	Three	No	One
RCRIS-TSDF	0.5 Mile	No	No	Three	No	N/A
RCRIS-LQG	0.25 Mile	No	No	Fourteen	N/A	N/A
RCRIS-SQG	0.25 Mile	No	No	One	N/A	N/A
RCRA-CESQG	0.25 Mile	No	No	Four	N/A	N/A
RCRA-NonGen	0.25 Mile	Yes	Yes	Seventy-seven	N/A	N/A
US ENG CONTROLS	0.5 Mile	No	No	No	No	No
US INST CONTROLS	0.5 Mile	No	No	No	No	No
ERNS	Target Property	No	N/A	N/A	N/A	N/A
HMIRS	Target Property	No	N/A	N/A	N/A	N/A
DOT OPS	Target Property	No	N/A	N/A	N/A	N/A
CDL	Target Property	No	N/A	N/A	N/A	N/A
US Brownfields	0.5 Mile	No	No	No	No	N/A
DOD	1.0 Mile	No	No	No	N/A	N/A
FUDS	1.0 Mile	No	No	No	No	No
LUCIS	0.5 Mile	No	No	No	No	N/A
CONSENT	1.0 Mile	No	No	No	No	No
ROD	1.0 Mile	No	No	No	No	No
UMTRA	0.5 Mile	No	No	No	No	N/A
ODI	0.5 Mile	No	No	No	No	N/A
MINES	0.25 Miles	No	No	No	N/A	N/A
TRIS	Target Property	No	N/A	N/A	N/A	N/A
TSCA	Target Property	No	N/A	N/A	N/A	N/A
FTTS	Target Property	No	N/A	N/A	N/A	N/A
HIST FTTS	Target Property	No	N/A	N/A	N/A	N/A
SSTS	Target Property	No	N/A	N/A	N/A	N/A
ICIS	Target Property	No	N/A	N/A	N/A	N/A
PADS	Target Property	No	N/A	N/A	N/A	N/A
MLTS	Target Property	No	N/A	N/A	N/A	N/A
RADINFO	Target Property	No	N/A	N/A	N/A	N/A
FINDS	Target Property	Yes	N/A	N/A	N/A	N/A
RAATS	Target Property	No	N/A	N/A	N/A	N/A

STATE, TRIBAL, AND PROPRIETARY DATABASE REVIEW SECTION						
Database Searched?	Distance Searched	Property Listings?	Adjacent Listings?	Listings w/In 0.25-Mile?	Listings w/In 0.25-0.50-Mile?	Listings w/In 0.5-1.0 Mile?
Hazardous Waste	1.0 Mile	No	No	No	Two	Thirteen
PLP	1.0 Mile	No	No	No	No	No
DEL PLP	1.0 Mile	No	No	No	No	No
State Landfill	0.5 Mile	No	No	Seven	Two	N/A
LS	0.5 Mile	No	No	No	No	N/A
LCP	0.5 Mile	No	No	No	No	N/A
LTANKS	0.5 Mile	No	No	Twelve	Twenty-Eight	N/A
UST	0.25 Mile	No	No	Twenty-five	N/A	N/A
LAST	0.5 Mile	No	No	No	No	N/A
AST	0.25 Mile	No	Yes	Sixty-five	N/A	N/A
LIENS	Target Property	No	N/A	N/A	N/A	N/A
SPILLS	0.125 Mile	Yes	Yes	Twenty	N/A	N/A
INST CONTROL	0.5 Mile	No	No	No	No	N/A
VIC / VCP	0.5 Mile	Yes	No	Two	No	N/A
Dry Cleaners	0.25 Mile	No	Yes	One	Eight	N/A
Brownfields	0.5 Mile	No	No	No	No	N/A
Enforcement	Target Property	No	N/A	N/A	N/A	N/A
CDL	Target Property	No	N/A	N/A	N/A	N/A
HWS Permit	Target Property	No	N/A	N/A	N/A	N/A
AIRS	Target Property	No	N/A	N/A	N/A	N/A
TIER 2	Target Property	No	N/A	N/A	N/A	N/A
Indian Reserv	1.0 Mile	No	No	No	No	No
Indian LUST	0.5 Mile	No	No	No	No	N/A
Indian UST	0.25 Mile	No	No	No	N/A	N/A
Coal/Gas	1.0 Mile	No	No	No	No	No
US HIST AUTO STAT	0.25 Mile	No	No	No	N/A	N/A
US HIST CLEANERS	0.25 Mile	No	No	No	N/A	N/A
E-Designation	0.125 Mile	Yes	Yes	Eighteen	N/A	N/A
HSWDS	1.0 Mile	No	No	No	No	Twelve

The Property was identified as an E-Designation, VCP, Spills, FINDS, MANIFEST, and RCRA Non-Generator Site.

Former Camin Industries / Camin Labs at (104-114 South 4th Street) is listed as a Federal RCRA Non-Generator, MANIFEST, and FINDS Site, with no active violations found. This former facility was identified as a RCRA Large Quantity Generator in 1992 and a Non-Generator in both 1999 and 2006. These specific listings are not considered RECs in connection with the Property.

Spill Number 8602718 was reported at the Property (Unk. Material Leak, Brooklyn at 104 South 4th Street) on July 25, 1986 and closed the same day. Regulatory database information indicates a caller reported the presence of hazardous drums at this location. The NYCDEP investigated the report and found no leaking drums at the property, and as such, the case was closed. Nova submitted a Freedom of Information Request to the NYSDEC for information related to the case on February 1, 2018 and was informed that any information would be

made available on or about March 2, 2018. Regardless, based on the nature of the incident and status of the case, it represents a Historical Recognized Environmental Condition in connection with the Property.

Spill Number 9611887 was reported at the Property (98 South 4th Street) on December 19, 1996 and closed on March 12, 2013. Nova submitted a Freedom of Information Request to the NYSDEC for information related to the case on February 13, 2018 and was informed that any information would be made available on or about March 15, 2018. Information related to this Spill incident was not included on the attached ERIS Database Report, and no additional information was provided on the NYSDEC's Spill Incident website. However, a Phase II Subsurface Investigation and Tank Closure Report was apparently submitted to the NYSDEC by Don Carlo Environmental in April of 2006. The Don Carlo report documented the removal of two (2) 275-gallon "aboveground USTs" and two (2) 10,000-gallon "aboveground USTs" from the western-most building. Elevated levels of SVOCs and heavy metals were also identified by Don Carlo in on-site soils (presumably in the vicinity of the former tanks), with elevated levels of chlorinated solvents also identified in on-site groundwater. The soil impacts were not attributed to the tanks or any associated spills, and as such, the case was apparently closed. Therefore, this incident represents a Historical Recognized Environmental Condition in connection with the Property.

The Property is also listed as a Voluntary Cleanup Site (El Puente at 98-116 South 4th Street). Twenty-four (24) separate correspondence / letters were provided to Nova by Meadow Partners related to the VCP dated April of 1997 through December of 2003. The most-recent document, dated December 8, 2003 indicates that the NYSDEC terminated Voluntary Cleanup Agreement W2-0840-99-011 with El Puente de Williamsburg as El Puente de Williamsburg was not successful in acquiring title to the Property. The conditions of the agreement and implementation of an approved Work Plan were contingent upon, and would only commence once the Property was acquired by El Puente de Williamsburg. Based on the levels of contamination identified during the investigatory work completed as part of the VCP, this listing is considered a REC in connection with the Property. Additional information related to the VCP listing is provided in Section 3.3.3.

The Property (Block 2443, Lot 13) is also listed as an E-Designation Site with the NYCOER under E-138 / CEQR Number 04DCP003K that was promulgated on May 11, 2005 for possible Hazardous Materials Impacts. The listing of the Property as an E-Designation Site represents a REC, with any planned redevelopment of the Property requiring possible on-site investigatory and/or remedial actions and eventual sign-off by the NYCOER. This regulatory oversight has led to the issuance of a Notice of No Objection by the NYCDEP (former lead agency for E-Designation Sites in New York City) on November 29, 2006 for the seven-story residential building at 100 South 4th Street, as well as a Notice of No Objection by the NYCOER on June 26, 2013 for the one-story building at 104 South 4th Street. Additional information related to the E-Designation and on-site environmental investigations is provided in Section 3.3.3.

One (1) SEMS facility was identified within a one-half mile radius of the Property. FYN Paint & Lacquer Co. at 230 Kent Avenue is over three-tenths mile north-northwest and downgradient of the Property. Based on distance and gradient considerations, this facility is not expected to impact subsurface conditions at the Property.

Two (2) SEMS ARCHIVE facilities were identified within a one-half mile radius of the Property. Both are located over four-tenths mile downgradient of the Property, and based on distance and gradient considerations, these facilities are not expected to impact subsurface conditions at the Property.

Two (2) CERCLIS facilities were identified within a one-half mile radius of the Property. Both are located over three-tenths mile downgradient of the Property, and based on distance and gradient considerations, these facilities are not expected to impact subsurface conditions at the Property.

One (1) CERCLIS NFRAP facility was identified within a one-half mile radius of the Property. All Plating Corp. at 154 North 7th Street is almost one-half mile northeast and downgradient of the Property. Based on distance and gradient considerations, this facility is not expected to impact subsurface conditions at the Property.

Four (4) RCRA CORRACTS facilities were identified within a one mile radius of the Property. Each is located at least one-quarter mile downgradient of the Property, and based on distance and gradient considerations, these facilities are not expected to impact subsurface conditions at the Property.

Three (3) RCRA TSD facilities were identified within a one-half mile radius of the Property. Each is associated with a facility (Radiac Research Corp.) at 33 South 1st Street, which is approximately one-quarter mile north-northwest and downgradient of the Property. Based on distance and gradient considerations, this facility is not expected to impact subsurface conditions at the Property.

Fourteen (14) RCRA Large Quantity Generator sites were identified within a one-quarter mile radius of the Property. None are adjoining the Property, and as such, none are expected to impact subsurface conditions at the Property.

One (1) RCRA Small Quantity Generator site was identified within a one-quarter mile radius of the Property. NYCT – Broadway & South 6th Street is approximately 600 feet west-southwest and downgradient of the Property. Based on distance and gradient considerations, this facility is not expected to impact subsurface conditions at the Property.

Four (4) RCRA Conditionally-Exempt Small Quantity Generator sites were identified within a one-quarter mile radius of the Property. None are adjoining the Property, and as such, none are expected to impact subsurface conditions at the Property.

Seventy-seven (77) other RCRA Non-Generator sites were identified within a one-quarter mile radius of the Property. Seventy-six (76) of these locations are not adjoining the Property, and as such, none are expected to impact subsurface conditions at the Property. The remaining “site” is a Con Edison Service Box in front of 107 South 5th Street to the south that is also listed as a MANIFEST and FINDS Site. Given a lack of any documented spills, releases, or violations at this location, this structure is not expected to impact subsurface conditions at the Property.

Fifteen (15) SHWS and twelve (12) HSWDS sites were identified within a one mile radius of the Property. Each are located at least three-tenths mile downgradient of the Property, and

based on distance and gradient considerations, none are expected to impact subsurface conditions at the Property.

Nine (9) SWF Sites were identified within a one-half mile radius of the Property. Eight (8) of the nine (9) facilities are each located 700 feet downgradient of the Property, and based on distance and gradient considerations, none are expected to impact subsurface conditions at the Property. The remaining site (Local Transfer Station at 353 Berry Street) is almost 300 feet south-southwest and downgradient of the Property. Based on distance and gradient considerations, along with the nature of the former operation, this former transfer station is not expected to impact subsurface conditions at the Property.

Forty (40) LTANK sites were identified within a one-half mile radius of the Property. None are adjoining the Property and all are listed as closed. Based on distance, gradient, and/or current case status, none are expected to impact subsurface conditions at the Property.

Twenty-five (25) UST, sixty-five (65) AST, two (2) DELISTED TANKS, four (4) TANKS, and three (3) MOSF sites are listed within a one-quarter to one-half mile radius of the Property. Other than as indicated below, none are identified on adjoining properties, and most are associated with heating oil tanks for heating purposes. As such, these facilities are not expected to impact subsurface conditions at the Property.

- 117 South 4th Street across South 4th Street to the north is listed as a Registered AST facility with the NYSDEC under PBS Number 2-455067 for a 2,500-gallon heating oil tank that was installed in 1979. Given a lack of any identified leaks or spills associated with the tank, its presence is not expected to impact subsurface conditions at the Property.
- 370 Bedford Avenue to the east is listed as a Registered AST facility with the NYSDEC under PBS Number 2-259926 for a 2,000-gallon heating oil tank that was installed in 1990. Given a lack of any identified leaks or spills associated with the tank, its presence is not expected to impact subsurface conditions at the Property.
- 109 South 5th Street to the south is listed as a Registered AST facility with the NYSDEC under PBS Number 2-608255 for a 4,000-gallon heating oil tank that was installed in 1984. Given a lack of any identified leaks or spills associated with the tank, its presence is not expected to impact subsurface conditions at the Property.
- 364-368 Bedford Avenue to the east is listed as a Registered UST facility with the NYSDEC under PBS Number 2-610127 for 550-gallon gasoline USTs that were removed from this location in 2006. Given a lack of any active leaks or spills associated with the tanks, their former presence is not expected to impact subsurface conditions at the Property.
- 105 South 5th Street to the south is listed as a Registered UST facility with the NYSDEC under PBS Number 2-612611 for gasoline and heating oil tanks that were removed from this location in 2016. Given a lack of any identified leaks or spills associated with the tanks, their former presence is not expected to impact subsurface conditions at the Property.

Two (2) NY ENG and three (3) NY INST sites were identified within a one-half mile radius of the Property. Each are located over three-tenths mile downgradient of the Property, and based on distance and gradient considerations, none are expected to impact subsurface conditions at the Property.

Two (2) other VCP sites were identified within a one-half mile radius of the Property. Both are located over three-tenths mile downgradient of the Property, and based on distance and gradient considerations, neither are expected to impact subsurface conditions at the Property.

One (1) ERP site was identified within a one-half mile radius of the Property. Radiac Research at 33 South 1st Street is approximately one-quarter mile north-northwest and downgradient of the Property. Based on distance and gradient considerations, this facility is not expected to impact subsurface conditions at the Property.

Nine (9) Brownfield sites were identified within a one-half mile radius of the Property. Eight of these locations are at least one-quarter mile downgradient of the Property, and based on distance and gradient considerations, none are expected to impact subsurface conditions at the Property. The remaining site (Williamsburg Bridgeview Apartments at 105 South 5th Street), abuts the Property to the south. An NYSDEC Fact Sheet regarding this location that was published in September of 2016 indicates this location (which extended to Berry Street to the west) was formerly occupied by a salvage warehouse and auto body shop. Elevated chlorinated solvent concentrations have been identified in soil, groundwater, and soil vapors at this location, with groundwater determined to flow toward the west across the site (away from the Property). No off-site migration of groundwater or soil-vapor impacts are expected, with notes indicating that “groundwater contamination appears to be emanating from site No. V00094” (i.e. the Property). However, impacts related to this location are not expected to impact subsurface conditions at the Property. Additionally, Nova reviewed available documentation from the NYCOER, and available remedial work plans do not identify the Property as the suspected source of impacts at this facility. Additionally, a Volunteer Statement dated January 26, 2016 was present in online NYCOER files which indicates that the owner of the 105 South 5th Street / 337 Berry Street facility, LPC Development Group LLC agreed to install a vapor barrier, sub-slab depressurization system, and soil vapor extraction system as part of the redevelopment plan. Additionally, a Volunteer Statement dated January 26, 2016 was present in online NYCOER files which indicates that the owner of the 105 South 5th Street / 337 Berry Street facility, LPC Development Group LLC agreed to install a vapor barrier, sub-slab depressurization system, and soil vapor extraction system as part of the redevelopment plan.

Two (2) Federal Drycleaner Sites were identified within a one-quarter mile radius of the Property. Both are associated with the same location at 905 Driggs Avenue, that is approximately one-quarter mile south-southeast and downgradient of the Property. Based on distance and gradient considerations, these facilities are not expected to impact subsurface conditions at the Property.

One (1) PCB Notifier site was identified within a one-half mile radius of the Property. Radiac Research at 33 South 1st Street is approximately one-quarter mile north-northwest and

downgradient of the Property. Based on distance and gradient considerations, this facility is not expected to impact subsurface conditions at the Property.

Twenty (20) other SPILL sites were identified within a one-eighth mile radius of the Property, two (2) of which are adjoining the Property, and all of which are listed as closed. Additional information on the adjoining incidents follows:

- Spill Number 0512374 was reported on January 25, 2006 following the discovery of soil contamination during construction activities at the abutting property to the east at 364-368 Bedford Avenue. Eight (8) orphaned 550-gallon gasoline USTs were subsequently removed from this location along with approximately 100 tons of impacted soil, with confirmatory post-excavation sampling indicating no soil contamination existed above regulatory standards. Groundwater was not encountered during the removal activities and based on the results of the endpoint sampling the case was closed on March 6, 2006. Therefore, this incident is not expected to impact subsurface conditions at the Property.
- Spill Number 9501027 was reported on April 25, 1995 following a report of illegal dumping of oil and gasoline into fire drains at 105 South 5th Street to the south. The incident was investigated by the NYSDEC with the case subsequently closed the same day. Therefore, this incident is not expected to impact subsurface conditions at the Property.

Based on distance, gradient, and/or current case status, none of the remaining sites are expected to impact subsurface conditions at the Property.

Two (2) Drycleaner Sites were identified within a one-quarter mile radius of the Property. Both are located at least 500 feet cross-gradient or downgradient of the Property, and based on distance and gradient considerations, these facilities are not expected to impact subsurface conditions at the Property.

Thirty-three (33) other MANIFEST sites were identified within a one-quarter mile radius of the Property. None are adjoining the Property, and as such, none are expected to impact subsurface conditions at the Property.

Eighteen (18) other E-Designation sites were identified within a one-eighth mile radius of the Property. Sixteen are not adjoining the Property, and as such, none are expected to impact subsurface conditions at the Property. Adjoining locations to the east at 364 Bedford Avenue and southwest at 337 Berry Street are also identified as E-Designation Sites. However, no impacts have been discovered at these locations that would be expected to impact subsurface conditions at the Property.

3.2.2 Local Regulatory Review

3.2.2.1 County Recorder/ Assessor

According to the City of New York, the Property is listed as an E-Designation Site under E-138 / CEQR Number 04DCP003K that was promulgated on May 11, 2005 for possible Hazardous Materials Impacts. The listing of the Property as an E-Designation Site represents a REC, with

any planned redevelopment of the Property requiring possible on-site investigatory and/or remedial actions and eventual sign-off by the NYCOER.

3.2.2.2 Fire Officials

A FOIA request was submitted to the New York City Bureau of Fire Prevention (NYCBFP) on February 1, 2018 for records related to the Property. As of the date of this report, the NYCBFP has not responded to our initial search request. Any information provided by the NYCBFP will be provided as soon as it has been received and evaluated.

3.2.2.3 Building Department

Records from New York Building Department were reviewed for evidence indicating the developmental history of the Property, and for the presence of documentation relative to underground storage tanks. The records indicate the address range of the Property is 98-116 South 4th Street, with the current structure at 100 South 4th Street constructed in 1910, with three buildings notes as located at the Property. Prior land use was not indicated. Certificates of Occupancy were issued in 1928 for the use of the Property as shops, and in 1949 for use as an adhesives manufacturer. A Final Certificate of Occupancy was issued on January 9, 2007 for the use of 98 South 4th Street as apartments, a warehouse, and contractor's storage and on December 29, 2009 for use of the first floor as an eating and drinking establishment. A Temporary Certificate of Occupancy was also issued at this location on February 1, 2018 for use of the building as apartments. It should be noted that these Certificates of Occupancy appear to be associated with the residential building at 100 South 4th Street, and not the commercial building at 98 South 4th.

The Little E / Environmental Restriction is listed as HAZMAT, with the Department of Finance Building Classification listed as D9-Elevator Apartment.

3.2.2.4 Office of Environmental Remediation

Records from the New York City Office of Environmental Remediation (NYCOER) were requested on February 2, 2018, and have not been received as of the issuance of this report. As noted in several sections of this report, the NYCOER and the NYCDEP have issued letters of No Objection for redevelopment of the buildings at 104 South 4th Street and 100 South 4th Street, respectively. No record of such a decision for redevelopment of the 98 South 4th Street building was identified in available records. Therefore, a sub-slab depressurization system should be installed beneath the commercial building at 98 South 4th Street to prevent migration of documented subsurface impacts beneath this building into indoor air. Additionally, it should be noted that the NYCDEP decision of No Objection to the redevelopment of the 100 South 4th Street building for the present residential use was made in 2006 and reportedly based on an indoor sampling report which was not provided for Nova's review. The New York State Department of Health (NYSDOH) has updated Ambient Air Guidelines for chlorinated solvents in 2013 and 2015, which would not have been relevant at the time of the 100 South 4th Street No Objection determination. Therefore, if documentation is not provided (specifically the Don Carlo Indoor Air Sampling Report dated November 2006) in the records returned by the NYCOER related to the residential building at 100 South 4th

Street, Nova would recommend consideration of installation of a sub-slab depressurization system or other engineering control at this location as well.

3.2.3 Activity Use Limitations and Environmental Liens

According to the City of New York, the Property is listed as an E-Designation Site under E-138 / CEQR Number 04DCP003K that was promulgated on May 11, 2005 for possible Hazardous Materials Impacts. The listing of the Property as an E-Designation Site represents a REC, with any planned redevelopment of the Property requiring possible on-site investigatory and/or remedial actions and eventual sign-off by the NYCOER.

3.3 Historical Use Information

The historical uses of the Property and adjoining/adjacent properties were reviewed utilizing fire insurance maps, aerial photographs, city directories, historic topographic maps available from ERIS or other sources, and municipal records available from the city of New York. Available historical information did not allow maintenance of five year intervals between all data sources.

The absence of earlier published historical information prior to 1887 constitutes historical data failure as defined by ASTM E 1527-13 as the Property was still developed at that time. Review of additional historical sources of information outlined in ASTM E 1527-13 would not likely provide additional useful information regarding the past use of the Property based on the established pattern of land use.

Nova encountered historical data gaps from 1897 through 1904, 1904 through 1918, 1918 through 1924, 1924 through 1935, and 1939 through 1945. For each interval, the Property was developed in the earlier source and was unchanged in the later source. As such, it is Nova's opinion that these intervals are insignificant based on the established pattern of residential, commercial, and industrial development throughout the entire period researched from 1887 through 2014.

3.3.1 Historical Property & Historical Adjoining/Adjacent Land Uses

A chronological listing of all available historical Property and adjoining/adjacent site data is described in the following table. Copies of pertinent sources reviewed, such that establish Property uses or changes in use, are included in the Appendix of the report.

YEAR	SOURCE	DESCRIPTION/USE
1887	Sanborn Map	Property: The Property is occupied by seven dwellings and S.L Hill & Son Spelling Block Factory.
		North: The area to the north across South 4 th Street is occupied by in-line dwellings.
		East: The area to the east is occupied by an outbuilding, with mixed use buildings along Bedford Avenue.
		South: The area to the south is occupied by dwellings and a large livery / boarding facility that includes lumber storage and a wagon shed.
		West: The area to the west is occupied by dwellings.

YEAR	SOURCE	DESCRIPTION/USE
1904	Sanborn Map	Property: The Property is now occupied by seven dwellings and the F. Gretch Musical Instrument factory.
		North: The area to the north across South 4 th Street is occupied by in-line dwellings.
		East: The area to the east is occupied by mixed use buildings.
		South: The area to the south is occupied by dwellings, the Brooklyn Athletic Club, Water Purveyors Bureau repair shop, a Department of City Works building, and wagon shed.
		West: The area to the west is occupied by in-line dwellings.
1918	Sanborn Map	Property: The existing building at 100 South 4 th Street is now in place and identified as occupied by the Gretsch Building No. 2 and utilized by Interstate Electric Novelty Co. The building was noted to have been constructed in 1910.
		North: North: The area to the north across South 4 th Street is occupied by in-line dwellings.
		East: The area to the east is occupied by mixed use buildings.
		South: The area to the south is now occupied by Water Purveyors Bureau repair shops, Gretsch Building No. 1, and a commercial / office building.
		West: The area to the west is occupied by in-line dwellings.
1924	Aerial Photograph	Property: The existing building at 100 South 4 th Street is in place, with three structures present to the west at what is now 98 South 4 th Street. The area now occupied by 104 South 4 th Street is undeveloped.
		North: The area to the north is depicted as densely developed urban land
		East: The area to the east is depicted as densely developed urban land
		South: The area to the south is depicted as densely developed urban land
		West: The area to the west is depicted as densely developed urban land
1935	Sanborn Map	Property: The buildings at 100 South 4 th and 104 South 4 th are now depicted, with the building at 104 South 4 th identified as utilized for dyeing. The area of 98 South 4 th Street is undeveloped (the dwellings have been removed).
		North: The area to the north across South 4 th Street is occupied by in-line dwellings.
		East: The area to the east is occupied by mixed use buildings.
		South: The area to the south is now occupied by Water Purveyors Bureau repair shops, Gretsch Building No. 1, and a commercial / office building.
		West: The area to the west is occupied by in-line dwellings.
1937	City Directory	Property: Bee Folding Box co, Brighton Folding / Paper Box Co, Durable Knit Corp, Gruman Candy Co, Jones Die Co, Poulos Christo & Co, Radio Picture Frames Co, Robinson Picture Frames, Max Saretsky Coats, Standard Record Co, Samuel Zuckerman Coats, Sam Hershkowitz Dye Works, Wonder Dye Works.
		North: Residential tenants (99-121 South 4 th Street)
		East: No listings (118-120 South 4 th Street / 364-370 Bedford Avenue)
		South: No listings (337 Berry Street, 105-109 South 5 th Street, 374 Bedford Avenue)
		West: No listings (96 South 4 th Street)

YEAR	SOURCE	DESCRIPTION/USE
1939	City Directory	Property: Benjamin Box Toe / Folding Box Company, Durable Knit Corp, M. Feinsten Folding Boxes, Groman Candy, Jones Die Col, Melolite Corp, Netter Litho & Printing, Peulos Christo & Co, Standard Record Co, Sunshine Folding Box Co, Samuel Zuckerman Coats, Vienna Preserve Co.
		North: Residential tenants (99-121 South 4 th Street)
		East: No listings (118-120 South 4 th Street / 364-370 Bedford Avenue)
		South: No listings (337 Berry Street, 105-109 South 5 th Street, 374 Bedford Avenue)
		West: No listings (96 South 4 th Street)
1945	City Directory	Property: Albee Advtg Svce, Apex Clothing Mfg, Barshop Folding Boxes, Brighton Folding Boxes, John DeDomenico Clothing Manufacturers, Dental & Optical Plier Co, Durable Knit Corp, M. Feinstein Boxes, Groman Candy Co, Horowitz Lamp & Metal Products, JD Sportswear, Kent Tool & Die Inc, Mayfair Modes, Melolite Corp, Metro-Lite Distributors, Joseph Poprocki Machine Dyes, Poulos Christo & Co, Sunshine Folding Box Co, Samuel Zukerman Coats, City Dye Works
		North: Residential tenants (99-121 South 4 th Street)
		East: No listings (118-120 South 4 th Street / 364-370 Bedford Avenue)
		South: No listings (337 Berry Street, 105-109 South 5 th Street, 374 Bedford Avenue)
		West: No listings (96 South 4 th Street)
1947	Sanborn Map	Property: The buildings at 100 South 4 th and 104 South 4 th are still depicted, with the building at 104 South 4 th identified as utilized for dyeing and cleaning. The area of 98 South 4 th Street is still undeveloped.
		North: The area to the north across South 4 th Street is occupied by in-line dwellings.
		East: The area to the east is occupied by a synagogue and mixed use building, with the lot along South 4 th Street to the east now undeveloped.
		South: The area to the south is now occupied by a NYC Department of Corrections Garage, the Gretsck Building No. 1, and a commercial / office building.
		West: The area to the west is now undeveloped.
1947	Topographic Map	Property: The Property is depicted as urban land
		North: The area to the north is depicted as urban land
		East: The area to the east is depicted as urban land
		South: The area to the south is depicted as urban land
		West: The area to the west is depicted as urban land
1949	City Directory	Property: Albee Advtg Svce, Apex Clothing Mfg, Barshop Folding Boxes, Brighton Folding Boxes, John DeDomenico Clothing Manufacturers, Dental & Optical Plier Co, Durable Knit Corp, M. Feinstein Boxes, Fluffknit Sportswear, Greca Gift Basket Factory, Groman Candy Co, Horo-Lite Co, JD Sportswear, Kent Tool & Die Inc, Mayfair Modes, Melolite Corp, Metro-Lite Distributors, Joseph Poprocki Machine Dyes, Poulos Christo & Co, Sunshine Folding Box Co, Samuel Zukerman Coats, Commercial Mirror Corp.
		North: Residential tenants (99-121 South 4 th Street)
		East: No listings (118-120 South 4 th Street / 364-370 Bedford Avenue)
		South: No listings (337 Berry Street, 105-109 South 5 th Street, 374 Bedford Avenue)
		West: No listings (96 South 4 th Street)

YEAR	SOURCE	DESCRIPTION/USE
1950	Sanborn Map	Property: The existing buildings are now all in place and are noted to be utilized for manufacturing purposes.
		North: The area to the north across South 4 th Street is occupied by in-line dwellings.
		East: The area to the east still occupied by a synagogue and mixed use building, with the lot along South 4 th Street to the east now identified as a parking lot.
		South: The area to the south is still occupied by a NYC Department of Corrections Garage, the Gretsck Building No. 1, and a commercial / office building.
		West: The area to the west is still undeveloped.
1951	Aerial Photograph	Property: The existing buildings are in place at the Property.
		North: The area to the north is depicted as densely developed urban land
		East: The area to the east is depicted as densely developed urban land
		South: The area to the south is depicted as densely developed urban land
		West: The area to the west is depicted as densely developed urban land
1955	City Directory	Property: Van Man Inc, Automatic Metal Products, Brooklyn Buff Co, Camin Labs, Durable Knit Corp, Fluffknit Sportswear, Groman Candy Co, Horo-Lite Mfg, K&K Knitting Mills, Kent Tool & Die, Melolite Corp, Princess Vida Blouse
		North: Residential tenants (99-121 South 4 th Street)
		East: No listings (118-120 South 4 th Street / 364-370 Bedford Avenue)
		South: No listings (337 Berry Street, 105-109 South 5 th Street, 374 Bedford Avenue)
		West: No listings (96 South 4 th Street)
1956	Topographic Map	Property: The Property is depicted as urban land
		North: The area to the north is depicted as urban land
		East: The area to the east is depicted as urban land
		South: The area to the south is depicted as urban land
		West: The area to the west is depicted as urban land
1960	City Directory	Property: Van Man Inc. Adhesives, Bender M & Son, Camin Labs, Forward Garment Co, H&R Sheet Metal Mfg, K&K Knitting Mills, Marlin Plastics Laminating, Mazel Knitting Mills, Melolite Corp, SMA Novelty, Susan Knitting Mills, Teaneck Knitting Mills, York Electronics, Sta Brite Upholstery
		North: Residential tenants (99-121 South 4 th Street)
		East: No listings (118-120 South 4 th Street / 364-370 Bedford Avenue)
		South: No listings (337 Berry Street, 105-109 South 5 th Street, 374 Bedford Avenue)
		West: No listings (96 South 4 th Street)
1965	Sanborn Map	Property: The existing buildings are now all in place and are noted to be utilized for manufacturing purposes.
		North: The area to the north across South 4 th Street is occupied by in-line dwellings.
		East: The area to the east still occupied by a synagogue and mixed use building, with the lot along South 4 th Street to the east now occupied by a gasoline station.
		South: The area to the south is still occupied by a NYC Department of Corrections Garage, the Gretsck Building No. 1, and a commercial / office building.
		West: The area to the west is still undeveloped.

YEAR	SOURCE	DESCRIPTION/USE
1965	City Directory	Property: Blannor Realty, Van Man Inc. Adhesives, Camin Labs, Forward Garment Co, Marlin Plastics Laminating, Melolite Corp, PM Knitting Co, Sta-Brite Upholstery, Susan / Teaneck Knitting Mills, York Electronics
		North: Residential tenants (99-121 South 4 th Street)
		East: No listings (118-120 South 4 th Street / 364-370 Bedford Avenue)
		South: No listings (337 Berry Street, 105-109 South 5 th Street, 374 Bedford Avenue)
		West: No listings (96 South 4 th Street)
1967	Topographic Map	Property: The Property is depicted as urban land
		North: The area to the north is depicted as urban land
		East: The area to the east is depicted as urban land
		South: The area to the south is depicted as urban land
		West: The area to the west is depicted as urban land
1971	City Directory	Property: Blannor Realty, Van Main Inc Adhesives, Camin Labs, Forward Garment Co, Samtex Knitting, Sta-Brite Upholstery, York Electronics
		North: Residential tenants (99-121 South 4 th Street)
		East: No listings (118-120 South 4 th Street / 364-370 Bedford Avenue)
		South: No listings (337 Berry Street, 105-109 South 5 th Street, 374 Bedford Avenue)
		West: No listings (96 South 4 th Street)
1975	City Directory	Property: Akton / Van-Man Adhesives, Ado Covertng, Camin Labs, Elegant Knitd Hardware, Forward Garment, Royal Distributors, Sta Brite Upholstery, York Electronics
		North: Residential tenants (99-121 South 4 th Street)
		East: No listings (118-120 South 4 th Street / 364-370 Bedford Avenue)
		South: No listings (337 Berry Street, 105-109 South 5 th Street, 374 Bedford Avenue)
		West: No listings (96 South 4 th Street)
1979	Sanborn Map	Property: The existing buildings are still in place and are noted to be utilized for manufacturing purposes, with the eastern most structure utilized as a warehouse.
		North: The area to the north across South 4 th Street is occupied by in-line dwellings.
		East: The area to the east still occupied by a synagogue and mixed use building, with the lot along South 4 th Street to the east now occupied by an auto repair shop.
		South: The area to the south is still occupied by a NYC Department of Corrections Garage, the Gretsch Building No. 1, and a commercial / office building.
		West: The area to the west is still undeveloped.
1979	Topographic Map	Property: The Property is depicted as urban land
		North: The area to the north is depicted as urban land
		East: The area to the east is depicted as urban land
		South: The area to the south is depicted as urban land
		West: The area to the west is depicted as urban land

YEAR	SOURCE	DESCRIPTION/USE
1980, 1981	Sanborn Maps	Property: The existing buildings are still in place and are noted to be utilized for manufacturing purposes, with the eastern most structure utilized as a warehouse.
		North: The area to the north across South 4 th Street is occupied by in-line dwellings.
		East: The area to the east still occupied by a synagogue and mixed use building, with the lot along South 4 th Street to the east still occupied by an auto repair shop.
		South: The area to the south is still occupied by a NYC Department of Corrections Garage, the Gretsck Building No. 1, and a commercial / office building.
		West: The area to the west is still undeveloped.
1981	City Directory	Property: Van-Man Adhesives, Apex Hosiery, Camin Labs, Prime Labs
		North: Residential tenants (99-121 South 4 th Street)
		East: No listings (118-120 South 4 th Street / 364-370 Bedford Avenue)
		South: No listings (337 Berry Street, 105-109 South 5 th Street, 374 Bedford Avenue)
		West: No listings (96 South 4 th Street)
1982, 1984	Sanborn Maps	Property: The existing buildings are still in place and are noted to be utilized for manufacturing purposes, with the eastern most structure utilized as a warehouse.
		North: The area to the north across South 4 th Street is occupied by in-line dwellings.
		East: The area to the east still occupied by a synagogue and mixed use building, with the lot along South 4 th Street to the east still occupied by an auto repair shop.
		South: The area to the south is still occupied by a NYC Department of Corrections Garage, the Gretsck Building No. 1, and a commercial / office building.
		West: The area to the west is still undeveloped.
1985	City Directory	Property: Van-Man Adhesives, Apex Hosiery, Camin Labs, Center Zone Pictures
		North: Residential tenants (99-121 South 4 th Street)
		East: No listings (118-120 South 4 th Street / 364-370 Bedford Avenue)
		South: No listings (337 Berry Street, 105-109 South 5 th Street, 374 Bedford Avenue)
		West: No listings (96 South 4 th Street)
1986, 1987, 1989	Sanborn Maps	Property: The existing buildings are still in place and are noted to be utilized for manufacturing purposes, with the eastern most structure utilized as a warehouse.
		North: The area to the north across South 4 th Street is occupied by in-line dwellings.
		East: The area to the east still occupied by a synagogue and mixed use building, with the lot along South 4 th Street to the east still occupied by an auto repair shop.
		South: The area to the south is still occupied by a NYC Department of Corrections Garage, the Gretsck Building No. 1, and a commercial / office building.
		West: The area to the west is still undeveloped.

YEAR	SOURCE	DESCRIPTION/USE
1990	City Directory	Property: Van-Man Adhesives, Camin Labs
		North: Residential tenants (99-121 South 4 th Street)
		East: No listings (118-120 South 4 th Street / 364-370 Bedford Avenue)
		South: No listings (337 Berry Street, 105-109 South 5 th Street, 374 Bedford Avenue)
		West: No listings (96 South 4 th Street)
1995	Topographic Map	Property: The Property is depicted as urban land
		North: The area to the north is depicted as urban land
		East: The area to the east is depicted as urban land
		South: The area to the south is depicted as urban land
		West: The area to the west is depicted as urban land
1996	Aerial Photograph	Property: The existing buildings are still in place at the Property.
		North: The area to the north is depicted as densely developed urban land
		East: The area to the east is depicted as densely developed urban land, with the lot along South 4 th Street mostly occupied by a parking lot.
		South: The area to the south is depicted as densely developed urban land
		West: The area to the west is depicted as densely developed urban land
1996	City Directory	Property: No listings
		North: Residential tenants (99-121 South 4 th Street)
		East: No listings (118-120 South 4 th Street / 364-370 Bedford Avenue)
		South: No listings (337 Berry Street, 105-109 South 5 th Street, 374 Bedford Avenue)
		West: No listings (96 South 4 th Street)
2001	City Directory	Property: No listings
		North: Residential tenants (99-121 South 4 th Street)
		East: No listings (118-120 South 4 th Street / 364-370 Bedford Avenue)
		South: No listings (337 Berry Street, 105-109 South 5 th Street, 374 Bedford Avenue)
		West: No listings (96 South 4 th Street)
2005	City Directory	Property: No listings
		North: Residential tenants (99-121 South 4 th Street)
		East: No listings (118-120 South 4 th Street / 364-370 Bedford Avenue)
		South: No listings (337 Berry Street, 105-109 South 5 th Street, 374 Bedford Avenue)
		West: No listings (96 South 4 th Street)
2006	Aerial Photograph	Property: The existing buildings are still in place at the Property.
		North: The area to the north is depicted as densely developed urban land
		East: The area to the east is depicted as densely developed urban land, with the lot along South 4 th Street now cleared.
		South: The area to the south is depicted as densely developed urban land
		West: The area to the west is now depicted a parking lot.
2011	City Directory	Property: No listings
		North: Residential tenants (99-121 South 4 th Street)
		East: No listings (118-120 South 4 th Street / 364-370 Bedford Avenue)
		South: No listings (337 Berry Street, 105-109 South 5 th Street, 374 Bedford Avenue)
		West: No listings (96 South 4 th Street)

YEAR	SOURCE	DESCRIPTION/USE
2012	Aerial Photograph	Property: The existing buildings are still in place at the Property.
		North: The area to the north is depicted as densely developed urban land
		East: The area to the east is depicted as densely developed urban land, with the lot along South 4 th Street now developed with the existing building.
		South: The area to the south is depicted as densely developed urban land
		West: The area to the west is still depicted a parking lot.
2016	City Directory	Property: BUMO, MIUSA Wine Bar, Tree & 3, Nicol Benoit, Bar Celona, Randolph Group
		North: Residential tenants (99-121 South 4 th Street)
		East: No listings (118-120 South 4 th Street / 364-370 Bedford Avenue)
		South: No listings (337 Berry Street, 105-109 South 5 th Street, 374 Bedford Avenue)
		West: No listings (96 South 4 th Street)

Based on the information reviewed above, the Property has been developed since the late 1800s and has had various commercial, industrial / manufacturing, and residential tenants over the years. The existing structures were built in 1910 (100 South 4th Street), the late 1940s (98 South 4th Street), and between 1924 and 1935 (104 South 4th Street). Historical manufacturing tenants (including an adhesive manufacturer), a cleaner/dyer, and lab companies appear to have resulted in impacts to the Property that were identified by others, and as such, represent Recognized Environmental Conditions at the Property. See Section 3.3.3 for further information.

Based on the information reviewed above, the immediate surrounding area has also been developed since the late 1800s, with residential uses historically in place to the north and west. The areas to the south and east have been utilized for commercial and mixed use purposes, with a gasoline station and auto repair shop also occupying the lot immediately to the east along South 4th Street prior to the recent redevelopment of this lot with a mixed use building. Although adjoining properties are identified in the regulatory databases reviewed for this ESA, none of the adjoining properties are expected to have resulted in recognized environmental conditions to the Property.

3.3.2 Chain of Title

A 50-year chain-of-title summary was requested by the Client and subsequently obtained by Nova from Environmental Data Resources, Inc. (EDR) and is included below. A copy of the providers report to Nova is included in Appendix B-4.

TYPE	DATE	RECEIVED FROM	RECEIVER
Bargain and Sale Deed	10/02/1946	Colleague Realty Corp	Balnnor Realty Corp
Bargain and Sale Deed	03/30/1951	Balnnor Realty Corp	Harry Krishcer
Correction Deed	01/21/1952	Blannor Realty Corp	Harry Krishcer
Quit Claim Deed	01/18/1972	Lily Krischer, Individual and Executrix of Harry Krischer	Pasclif Realth Corp
Bargain and Sale Deed	01/18/1972	Lily Krischer, Individual and Executrix of Harry Krischer	Ausch Realty Corp

TYPE	DATE	RECEIVED FROM	RECEIVER
Bargain and Sale Deed	04/28/1978	Nicholas Pellegrini - Referee	The Dime Savings Bank of New York
Bargain and Sale Deed	12/20/1978	The Dime Savings Bank of New York	William Muschel
Bargain and Sale Deed	08/24/2006	Aaron Muschel and Ruben Muschel and Mordechai Muschel, Executors	South Side House LLC
Deed	08/07/2014	RLBK Property LLC, C/O Meadow Partners LLC	Jonathan L Flazer Solely in His Capacity as Chapter 11 Trustee for the Bankruptcy Estate of South Side House LLC

3.3.3 Additional Environmental Record Sources

Twenty-four (24) separate correspondence / letters were provided to Nova by Meadow Partners related to the VCP (Site ID V00094) dated April of 1997 through December of 2003. The most-recent document, dated December 8, 2003 indicates that the NYSDEC terminated Voluntary Cleanup Agreement W2-0840-99-011 with El Puente de Williamsburg as El Puente de Williamsburg was not successful in acquiring title to the Property. The conditions of the agreement and implementation of an approved Work Plan were contingent upon, and would only commence once the Property was acquired by El Puente de Williamsburg.

The following reports prepared by Ecosystems Strategies were provided to Nova for review:

- Environmental Audit Phase I dated December 2, 1996
- Summary of Phase II Environmental Services dated January 23, 1997
- Summary Report of Subsurface Investigation dated April 8, 1997
- A Chemtech Data Package for Volatile Organics dated August 6, 1997
- Portions of Work Plan dated August 13, 1997
- Workplan for Site Closure Activities dated April 11, 1997
- Final Workplan for Site Closure Activities dated May 2, 1997
- Revised Workplan for Site Closure Activities dated August 7, 1997
- Final Workplan for Site Closure Activities dated December 3, 1997
- Summary Report of Subsurface Investigative Services dated March 26, 1999

The reports indicate the Property was occupied by three structures at the time of the investigations – a main seven-story building at 100 South 4th Street (Building 2), a one-story structure to the east at 104 South 4th Street (Building 1), and a one-story structure to the west at 98 South 4th Street (Building 3). All structures were reportedly constructed in the early to mid-1900s, and were in varying stages of deterioration. Historical on-site uses included various manufacturing operations that included an electroplating laboratory and a glue/adhesives factory. Elevated levels of Volatile Organic Compounds (VOCs) and Polycyclic Aromatic Hydrocarbons (PAHs) were detected in shallow soils (within four feet of ground surface) beneath Building 3, with “particular concern for soils at the 0-2 foot depth” where elevated levels of trichloroethylene (TCE) and tetrachloroethylene (PCE) at 3,700 and 5,500 parts per billion (ppb), respectively were detected at Boring B-2 (advanced near the

northwest corner of the interior of Building 3). The elevated levels of PAHs in soils were concluded to not be the result of release(s) from two on-site tanks due to a lack of impact in soils collected from 15-17 feet below ground surface.

Given a lack of elevated levels of contamination in soils beneath Building 2, it was also concluded that the lateral extent of soil contamination was contained beneath Building 3, with the estimated amount of soils requiring remediation at 500 cubic yards. Three (3) monitoring wells were also advanced in the sidewalk along South 4th Street (MW-3 and MW-4), as well as at the northwest corner of Building 3 (MW-1), with groundwater encountered at depths ranging from 23-25 feet below ground surface, and was found to flow toward the northeast. A fourth well (MW-2) could not be installed as refusal was encountered prior to reaching the groundwater table. Although it was reported that low levels of VOCs were detected and that “levels do not indicate significant groundwater contamination and do not support the conclusion that on-site groundwater should be considered a source of off-site contamination at levels warranting remediation.” and “These data support the conclusion that remedial actions specifically directed to remediate groundwater and reduce concentrations of the compounds identified in these sampling rounds is not warranted”, levels of TCE and PCE were detected in groundwater samples collected in 1997 that ranged from 4.5 to 100 ug/l. Current regulatory standards for these constituents that were promulgated in 1998 are 5 ug/l. Two (2) 10,000-gallon vaulted tanks were noted to be located in a vaulted area beneath Building 3, with two (2) 275-gallon ASTs also present in Building 3. Planned remedial activities included the proper removal of all identified on-site wastes stored in drums and other containers throughout the buildings; the removal of contaminated soil beneath Building 3; the proper closure of the two (2) 10,000-gallon and two (2) 275-gallon tanks at Building 3; the installation of a vapor barrier beneath Building 3; the proper closure / abandonment of on-site monitoring wells; indoor air quality sampling following the completion of remedial activities, and the closure of an active NYSDEC Spill case.

Additional on-site investigations included the installation of six (6) additional soil borings within the footprint of the partially-below grade “basement” level of Building 2 at depths ranging from three (3) to twelve (12) feet below the building foundation. Only low levels of TCE were detected in each of the collected soil samples submitted for laboratory analysis, with no PAHs found. Based on these results it was concluded that on-site activities at Building 2 have not impacted on-site groundwater, and that “known on-site groundwater contamination (likely from off-site sources) has not impacted on-site soil integrity”. Therefore, it was recommended that the approved Work Plan be implemented without further modification. It should also be noted that groundwater impacts related to an abutting Brownfield site to the south and southwest (at 105 South 5th Street / 337 Berry Street) were identified in NYSDEC regulatory notes to have emanated “from Site No. V00094” – i.e. the Property. Nova reviewed available documentation from the NYCOER, and available remedial work plans do not identify the Property as the suspected source of impacts at this facility. Additionally, a Volunteer Statement dated January 26, 2016 was present in online NYCOER files which indicates that the owner of the 105 South 5th Street / 337 Berry Street facility, LPC Development Group LLC agreed to install a vapor barrier, sub-slab depressurization system, and soil vapor extraction system as part of the redevelopment plan.

Nova was also provided with a Phase I Environmental Site Assessment that was prepared for the Property by EBI Consulting dated July 19, 2012. The Property existed as a seven-story multi-family apartment building and two (2) one-story commercial buildings that were occupied by a restaurant / bar (eastern building), and was vacant (western building) at the time of EBI's investigation. The Property was historically utilized for commercial, industrial, and manufacturing purposes that included a musical instrument manufacturer, shoe manufacturer, laboratory, textile mill, tool & die facility, dyeing facility, and adhesives manufacturer. EBI's report discussed other prior investigations that included a Phase I ESA that was prepared by Nova Consulting Group in March of 2007, and Phase I ESAs prepared by EBI in April of 2009 and October of 2010. EBI identified an open NYSDEC Spill and the E-Designation listing of the Property as Recognized Environmental Conditions during their Phase I investigation, with additional information on the RECs provided below:

Open NYSDEC Spill Number 9611887 (erroneously identified as Spill Number 9611997 in the report). The Spill was apparently reported following the submittal of a Phase II Subsurface Investigation and Tank Closure Report by Don Carlo Environmental in April of 2006. The Don Carlo report documented the removal of two (2) 275-gallon "aboveground USTs" and two (2) 10,000-gallon "aboveground USTs" from the western-most building. Elevated levels of SVOCs and heavy metals were also identified by Don Carlo in on-site soils (presumably in the vicinity of the former tanks), with elevated levels of chlorinated solvents also identified in on-site groundwater. The soil impacts were not attributed to the tanks or any associated spills. The Don Carlo Report was not provided individually or attached as an appendix to the EBI Phase I Report, and as such, the exact locations of soil and groundwater sampling and levels of contamination found is not known at this time. Don Carlo apparently returned to the Property later in 2006 to collect indoor air samples and based on a review of a Don Carlo Indoor Air Sampling Report dated November 2006, the NYCDEP issued a Letter of No Objection on November 29, 2006 indicating that they found the Indoor Air Sampling Report acceptable for only the seven-story renovated building, and had no objections to the issuance of any permits by the city of New York related to the redevelopment of the seven-story building. The letter specifically states that the Letter of No Objection did **not** pertain to the one-story structures to the east and west of the seven-story structure, and that the E-Designation should remain in place for any future development, redevelopment or soil disturbance at the Property. Based on a review of the information provided in the EBI report and the Letter of No Objection, it appears that the NYCDEP reviewed only the Don Carlo Indoor Air Sampling Report prior to their issuance of the Letter of No Objection. It should be noted that E-Designations are placed on properties as part of a change in zoning that would allow additional development or a change of use at a particular site located within the re-zoned area. A site can be listed if it is or was utilized and/or is in close proximity to a gasoline station, storage tank facility, manufacturing facility, is located on or near a main roadway or railroad, and/or is otherwise located in an area of other environmental concern, and not as a result of an independent Phase II investigation (as was indicated in the provided report). It should also be noted that Spill Number 9611887 has since been closed by the NYSDEC (on March 12, 2013). Given that none of the Don Carlo reports were provided individually or attached as an appendix to the EBI Phase I, Nova submitted a Freedom of Information Request to the NYSDEC for information related to the Spill incident and was informed that any information related to the Spill would be made available on or about March 15, 2018.

EBI also identified the presence of debris (including construction and demolition debris), suspect ACM, suspect lead-based paint, and water intrusion (in the western-most building) as *de minimis* conditions and based on the findings of their investigation recommended the following:

- The submission of the Don Carlo Phase II Subsurface Investigation and Tank Closure Report to the NYSDEC so that Spill Number 9611887 could be closed.
- The proper removal and disposal of impacted soils during the planned redevelopment of the commercial portions of the building to satisfy the E-Designation listing in place at the Property. EBI recommended nothing further with respect to on-site groundwater other than the proper abandonment of on-site monitoring wells.
- The proper removal and disposal of demolition debris identified in the western building.
- The development and implementation of Asbestos and Lead-Based Paint O&M Plans for the Property.

The repair of moisture and water intrusion and removal of water and mold-impacted materials from the Property.

Based on the results of our investigation, Nova can conclude that it appears the Don Carlo Phase II Subsurface Investigation and Tank Closure Report was submitted to the NYSDEC for review (given that Spill Number 9611887 has since been closed); the groundwater wells have been abandoned (given that a cemented monitoring well cover was observed along the South 4th Street sidewalk, with no other monitoring wells observed); the demolition debris has been removed (given none was observed during Nova's site visit); and the moisture / water intrusion and mold issues have been addressed (given that no evidence of these conditions were observed by Nova during our site visit). It is not known if the O&M Plans have been developed and implemented. Also, no impacted soils appear to have been addressed beyond engineering controls that included the lining of all trenching, slab penetrations, and old drains with a 20 mil minimum vapor barrier / water proofing liner and the coating of the concrete floor slab with a Laticrete 9235 waterproofing membrane in the eastern building at 104 South 4th Street. The NYCOER issued a Letter of No Objection for use of this building as an eating and drinking establishment on June 26, 2013 and indicated the E-Designation listing would remain in place.

While soil, groundwater, and/or soil-gas impacts may remain / exist at the Property, it appears that these conditions have been addressed in the eastern building at 104 South 4th Street through the installation of a vapor barrier (an engineering control), with the NYCDEP satisfied that indoor air quality at the residential building at 100 South 4th Street is acceptable. Given a lack of regulatory oversight at the western building at 98 South 4th Street other than the closure of Spill Number 9611887, the installation of a sub-slab depressurization system under this building is recommended in accordance with State-issued guidance and generally accepted industry standards, which would include confirmation sampling after installation to assess the efficacy of the system. Furthermore, if documentation is not provided (specifically the Don Carlo Indoor Air Sampling Report dated November 2006) related to the residential building at 100 South 4th Street, Nova would recommend a similar engineering control at this location as well. In addition, any further redevelopment of the Property may require further

investigatory and/or remedial activities as required by the NYCOER given that the E-Designation listing remains at the Property.

Although requested, no other previously prepared environmental reports such as lead-based paint surveys, lead-in-water surveys, asbestos surveys or geotechnical reports were provided for Nova’s review.

3.3.4 Historical Use Information on Adjoining Properties

During Nova’s review of the standard historical sources referenced above, the historical uses of the adjoining properties are summarized below:

North:	The area to the north has been developed with in-line dwellings / apartments since at least the late 1900s
South:	The area to the south was occupied by a large livery facility, city buildings, and the Gretsck Building No. 1.
East:	The area to the east has been occupied by dwellings, mixed use buildings, and a synagogue, with a gasoline station and auto repair shop also occupying the lot along South 4 th Street to the east.
West:	The area to the west has been developed with in-line dwellings and a parking lot.

4.0 PROPERTY RECONNAISSANCE

4.1 General Property Characteristics

Nova conducted a reconnaissance visit to the Property on February 6, 2018. The visit was performed by Michael Fiscina, Nova Field Associate. Nova was escorted during the Property visit by Mr. Gregory Blake of Meadow Partners, the ASTM-defined Key Property Manager, as well as the building superintendent, Wilmer Lopez.

The Property consists of a rectangular-shaped parcel approximately 0.48 acres in size. The Property was originally designed for commercial and manufacturing purposes, but is now utilized for commercial and multi-family residential purposes. Currently, the Property is developed with three (3) structures that were constructed in 1910 (100 South 4th Street), the late 1940s (98 South 4th Street), and between 1924 and 1935 (104 South 4th Street). The structures at the Property are one (98 and 104 South 4th Street) and seven-stories in height (100 South 4th Street) and house a total of seventy-three (73) apartments and four (4) commercial spaces. The building footprints occupy almost the entire lot, with a narrow courtyard that is accessible by first floor apartment spaces located behind (south of) 100 South 4th Street. Access to the buildings is gained from along South 4th Street to the north. No other structures or significant surface features were noted on the Property at the time of the reconnaissance.

The Property is situated within an urban area of the Williamsburg section of the borough of Brooklyn, New York. The buildings are bound to the north by South 4th Street and apartments (99-121 South 4th Street); to the east by mixed use buildings that include vacant commercial spaces and a stationary store on the first floor (118-120 South 4th Street / 364 Bedford Avenue, and 370 Bedford Avenue), followed by Bedford Avenue; to the south by a commercial / office building and building that is presently under construction (105 and 109 South 5th Street) followed by South 5th Street; and to the west by a parking lot (96 South 4th Street), followed by an apartment building (94 South 4th Street). Based upon topographic map interpretation and Property observations, groundwater flow beneath the Property is inferred to be in a westerly direction toward the East River.

4.1.1 *Solid Waste Disposal*

Solid waste on the Property is collected in containers that are transferred to the curb for pickup by the city of New York. The commercial tenants utilize private sanitation for the removal of their solid waste. No indication of potentially hazardous material disposal was noted during Nova's reconnaissance.

4.1.2 *Surface Water Drainage*

Surface water drainage from the Property is limited as almost the entire property is occupied by the footprint of the existing buildings. Rear courtyard drains divert rain water to the municipal sewers.

Floor drains were also observed in the buildings that are connected to the municipal sewer system. No evidence of petroleum or chemical storage, leaks, or spills were observed in the vicinity of the floor drains.

4.1.3 Wells and Cisterns

No visible evidence of production wells or collection cisterns was observed during the Property reconnaissance or reported to Nova. An abandoned monitoring well was observed in the sidewalk along South 4th Street to the north of 100 South 4th Street.

4.1.4 Wastewater

No indication of industrial wastewater disposal or treatment systems were observed during the Property reconnaissance or reported to Nova.

4.1.5 Additional Property Observations

No additional relevant general Property characteristics were observed.

4.2 Potential Environmental Conditions

4.2.1 Hazardous Materials / Wastes

4.2.1.1 Hazardous Materials

No evidence of the use of hazardous materials, petroleum products or hazardous wastes was observed on the Property.

4.2.1.2 Hazardous Waste

No obvious indications of hazardous waste generation, storage or disposal were observed on the Property or were indicated during interviews.

4.2.1.3 Unlabeled Containers and Drums

No unlabeled containers or drums were observed during the Property reconnaissance.

4.2.2 Evidence of Releases

No obvious indication of hazardous material or petroleum product or hazardous waste releases, such as stained areas or stressed vegetation, was observed during the Property reconnaissance or reported to Nova during interviews.

4.2.3 Polychlorinated Biphenyls (PCBs)

Older transformers and other electrical equipment could contain polychlorinated biphenyls (PCBs) at a level that subjects them to regulation by the U.S. EPA. PCBs in electrical equipment

are controlled by United States Environmental Protection Agency regulations 40 CFR, Part 761. Under the regulations, there are three categories into which electrical equipment can be classified:

- Less than 50 parts per million (ppm) of PCBs – *“Non-PCB” unit*
- 50 ppm-500 ppm – *“PCB-Contaminated” unit*
- Greater than 500 ppm – *“PCB” unit*

No transformers were observed at the subject property. Electric service enters the property underground from South 4th Street to the north.

No other potential PCB-containing equipment (oil-filled switches, hoists, lifts, dock levelers, hydraulic elevators, etc.) expected to contain PCBs was observed on the Property during Nova’s reconnaissance. The elevator that service the building at 100 South 4th Street is cable-drawn, with a first floor compactor installed in the early 2000s. No evidence of leaks or spills were observed in the vicinity of the compactor and based on its age, it is not expected to contain PCBs.

4.2.4 Landfills

No evidence of landfilling was observed on the Property or reported during the Property reconnaissance.

4.2.5 Pits, Ponds, Lagoons, Sumps, and Catch Basins

No evidence of on-Property pits, ponds, lagoons, sumps, or retention/catch basins was observed or reported during the Property reconnaissance.

4.2.6 On-Property ASTs and USTs

No evidence of aboveground or underground storage tanks was observed during the Property reconnaissance or reported during interviews. However, as noted in Section 3.2.1, a total of four “aboveground USTs” were removed from the basement of the 98 South 4th Street building in 2006. Although subsurface impacts were noted at the time of removal, the impacts do not appear to have originated from the USTs.

4.2.7 Radiological Hazards

No radiological substances or equipment was observed or reported stored on the Property.

4.2.8 Additional Hazard Observations

No additional hazards were observed on the Property.

4.2.9 Lead in Drinking Water / Overall Drinking Water Quality

The Property is connected to the municipal potable water supply provided by the city of New York. According to the city’s 2016 annual drinking water quality report, the drinking water

supplied to the Property is compliant with state and federal standards, including those for lead and copper

Nova did not conduct sampling of drinking water at the Property for the presence of total lead content.

4.2.10 Asbestos-Containing Materials (ACM)

No sampling was performed during the preparation of this ESA. However, suspect materials observed by Nova are listed in the table below:

SUSPECT ACM OBSERVED				
Material / Location	Estimated Quantity of ACM (SF/LF)	Friable Yes/No	PACM?	Physical Condition
Drywall / joint compound	Not quantified (throughout buildings)	No	No	Good
Roofing Materials	11,00 SF	No	No	Good

The objective of this visual survey was to note the presence and condition of suspect ACM observed. Although recently renovated, based on the years of construction there is a potential that ACM was used in construction materials. In addition, the Occupational Safety and Health Administration (OSHA) regulation 29 CFR 1926.1101, requires certain construction materials to be *presumed* to contain asbestos, for purposes of this regulation. All thermal system insulation (TSI), surfacing material, and asphalt/vinyl flooring that are present in a building constructed prior to 1981 and have not been appropriately tested are presumed asbestos containing material (PACM).

Notwithstanding, non-friable materials may contain asbestos, since they were not covered by the phase-out. These materials include floor tile, wallboard systems, and some roofing components. These materials were observed to be in good condition, and represent no hazard unless cut, sawn, or broken. Accordingly, no samples were obtained. Prior to conducting demolition, renovations, or building repairs that may damage the suspect materials, a comprehensive survey should be conducted to verify the presence or absence of asbestos. Additionally, an asbestos operations and maintenance plan should be developed for the Property.

4.2.11 Radon

The U.S. EPA has prepared a map to assist national, state, and local organizations to target their resources and to implement radon-resistant building codes. The map divides the country into three Radon Zones, with Zone 1 being those areas with the average predicted indoor radon concentration in residential dwellings exceeding the EPA Action limit of 4.0 picoCuries per liter of air (pCi/L). It is important to note that the EPA has found homes with elevated levels of radon in all three zones, and the EPA recommends Property-specific testing in order to determine radon levels at a specific location. However, the map does give a valuable indication of the propensity of radon gas accumulation in structures.

Review of the EPA Map of Radon Zones places the Property in Zone 3, where average predicted radon levels are less than 2.0 pCi/L.

4.2.12 Lead-Based Paint

In accordance with the scope of services, Nova has conducted a limited, visual evaluation to note the condition of painted surfaces at the Property. Due to the dates of construction, lead-based paint may be present. The objective of this limited visual survey was to note the presence and condition various painted surfaces. In general, the painted surfaces appeared in good condition.

The Property falls under the definition of *Target Housing*, and is regulated under Title X. The seller or renter of the Property will need to make available a federally approved lead hazard information pamphlet and must disclose known lead-based paint and/or lead-based paint hazards to purchasers and renters of the Property pursuant to the requirements of 24 CFR 35.92 and 40 CFR 745.113.

4.2.13 Mold

As part of this assessment, Nova performed a limited visual inspection for the significant presence of mold. A class of fungi, molds have been found to cause a variety of health problems in humans, including allergic, toxicological, and infectious responses. Molds are decomposers of organic materials, and thrive in humid environments, and produce tiny spores to reproduce, just as plants produce seeds. When mold spores land on a damp spot indoors, they may begin growing and digesting whatever they are growing on in order to survive. When excessive moisture or water accumulates indoors, mold growth will often occur, particularly if the moisture problem remains undiscovered or unaddressed. As such, interior areas of buildings characterized by poor ventilation and high humidity are the most common locations of mold growth. Building materials including drywall, wallpaper, baseboards, wood framing, insulation and carpeting often play host to such growth.

Nova observed interior areas of the Property for the presence of significant presence of mold. Nova did not note obvious visual or olfactory indications of the presence of mold, nor did Nova observe obvious indications of significant water damage. As such, no bulk sampling of suspect surfaces was conducted as part of this assessment.

This activity was not designed to discover all areas which may be affected by mold growth on the Property. Rather, it is intended to give the Client an indication if significant (based on observed areas) mold growth is present at the Property. Additional areas of mold not observed as part of this limited assessment, possibly in pipe chases, HVAC systems and behind enclosed walls and ceilings, may be present on the Property.

5.0 INTERVIEWS

Interviews were conducted with the following individuals. Findings from these interviews are discussed in the appropriate sections in this report.

NAME	AFFILIATION	TEL. NO.	DATE INTERVIEWED	COMMENTS
Mr. Gregory Blake	Meadow Partners	646-666-3114	February 6, 2018	Mr. Blake indicated that prior environmental reports would be forwarded to Nova for review and that he had no knowledge of any basement space at 98 South 4 th Street.
Chari Anhouse, Esq.	NYC Department of Health	347-396-6078	February 1, 2018	Record Search Initiated
Ms. Deborah Fremder	NYC Department of Environmental Protection	718-595-4244	February 1, 2018	Record Search Initiated
Mr. Fawzy Abdelsadek	NYSDEC	718-482-4992	February 1, 2018	Record Search Initiated
FOIA Officer	NYCOER	NA	February 1, 2018	Record Search initiated

6.0 FINDINGS AND CONCLUSIONS

6.1 Findings

6.1.1 *On-Property Environmental Conditions and Concerns*

This assessment has revealed no evidence of Recognized Environmental Conditions (REC) or Controlled Recognized Environmental Conditions (CREC), or other environmental issues in connection with the Property, except for the following:

- The historical use of the Property for manufacturing purposes and a cleaner / dyer, with subsurface data confirming release impacts which have not been remediated, and its E-Designation listing.

While not considered to be REC by ASTM definition, the following environmental issues were noted and warrant mention:

- Non-friable suspect asbestos containing sheetrock and roofing materials were identified at the Property. The materials were observed to be in good condition.
- Due to the dates of construction, lead-based paint may be present. In general, the painted surfaces appeared in good condition, and based on the recent redevelopment of the Property, any possible remaining lead-based paint would likely have been covered up by additional layers of paint or other finishes.

6.1.2 *Off-Site Environmental Issues*

No off-Property environmental conditions were identified that were considered likely to have affected conditions at the Property.

6.1.3 *Historic Recognized Environmental Conditions*

No historical recognized environmental conditions (HREC) were identified on the Property during the course of this assessment, except for the following:

- Closed Spill Numbers 8602718 and 9611887 are considered HRECs in connection with the Property. Nova submitted Freedom of Information Request to the NYSDEC for information related to these case on February 1, 2018 and February 13, 2018 and was informed that any information related to the incidents would be made available on or about March 2, 2018 and March 15, 2018, respectively.

6.1.4 *De Minimis Environmental Conditions*

No *de minimis* environmental conditions were identified in connection with the Property during the course of this assessment.

6.2 Conclusions

Nova has performed a Phase I ESA in conformance with the scope and limitations of ASTM Practice E 1527-13 of 100 South 4th Street, Brooklyn, New York. Any exceptions to or deletions from this practice are described in Section 1.4 of this report.

This assessment has revealed no evidence of Recognized Environmental Conditions (REC), Controlled Recognized Environmental Conditions (CREC) in connection with the Property, except for the following:

- The historical use of the Property for manufacturing purposes and a cleaner / dyer, with subsurface data confirming release impacts which have not been remediated, and its E-Designation listing.

Additionally, while not considered to be REC, CREC, or HREC by ASTM definition, the following environmental issues were noted and warrant mention:

- Non-friable suspect asbestos containing sheetrock and roofing materials were identified at the Property. The materials were observed to be in good condition.
- Due to the dates of construction, lead-based paint may be present. In general, the painted surfaces appeared in good condition, and based on the recent redevelopment of the Property, any possible remaining lead-based paint would likely have been covered up by additional layers of paint or other finishes.

6.3 Recommendations

Based on the findings of this ESA, Nova recommends the following:

- Suspect asbestos-containing materials should be managed in-place in good condition under an Asbestos Operations & Maintenance Program.
- Suspect lead-based paint should be managed in-place in good condition under a Lead-Based Paint Operations & Maintenance Program.
- A sub-slab depressurization system should be installed beneath the commercial building at 98 South 4th Street in accordance with State-issued guidance and generally accepted industry standards, which would include confirmation sampling after installation to assess the efficacy of the system. Furthermore, if documentation is not provided (specifically the Don Carlo Indoor Air Sampling Report dated November 2006) related to the residential building at 100 South 4th Street, Nova would recommend a similar engineering control at this location as well. In addition, any further redevelopment of the Property may require further investigatory and/or remedial activities as required by the NYCOER given that the E-Designation listing remains at the Property.

6.4 Deviations

This Phase I ESA substantially complies with the scope of services and ASTM 1527-13, as amended, except for exceptions and/or limiting conditions as discussed in Section 1.4.

7.0 REFERENCES

REPORTS, PLANS, AND OTHER DOCUMENTS REVIEWED:

Aerial Photographs – NYCGIS website (<http://gis.nyc.gov/doitt/nycitymap/>)

City Directories - Environmental Risk Information Services (ERIS)

ERIS Database Report, 100 South 4th Street, Brooklyn, NY, Report No. 20180201100

Federal Emergency Management Agency, Federal Insurance Administration, National Flood Insurance Program, Flood Insurance Map, Community Panel Number 3604970204F, dated September 5, 2007.

Phase I Environmental Site Assessment prepared by EBI Consulting dated July 19, 2012.

Sanborn Maps - Environmental Risk Information Services (ERIS)

The following reports prepared by Ecosystems Strategies were also provided:

- Environmental Audit Phase I dated December 2, 1996
- Summary of Phase II Environmental Services dated January 23, 1997
- Summary Report of Subsurface Investigation dated April 8, 1997
- A Chemtech Data Package for Volatile Organics dated August 6, 1997
- Portions of Work Plan dated August 13, 1997
- Workplan for Site Closure Activities dated April 11, 1997
- Final Workplan for Site Closure Activities dated May 2, 1997
- Revised Workplan for Site Closure Activities dated August 7, 1997
- Final Workplan for Site Closure Activities dated December 3, 1997
- Summary Report of Subsurface Investigative Services dated March 26, 1999

Topographic Maps - Environmental Risk Information Services (ERIS)

USGS - 7.5 Minute Topographic Quadrangle of Brooklyn, New York, 1995

AGENCIES CONTACTED:

CITY OF NEW YORK

- New York City Assessor
- New York City Department of Buildings
- New York City Department of Environmental Protection
- New York City Department of Health
- New York City Department of Planning
- New York City Fire Department
- New York City Office of Environmental Remediation

STATE OF NEW YORK

- New York State Department of Environmental Conservation

FIGURES

PROPERTY TOPOGRAPHIC MAP

PROPERTY PLAN

PROPERTY LOCATION MAP

PLAT MAP

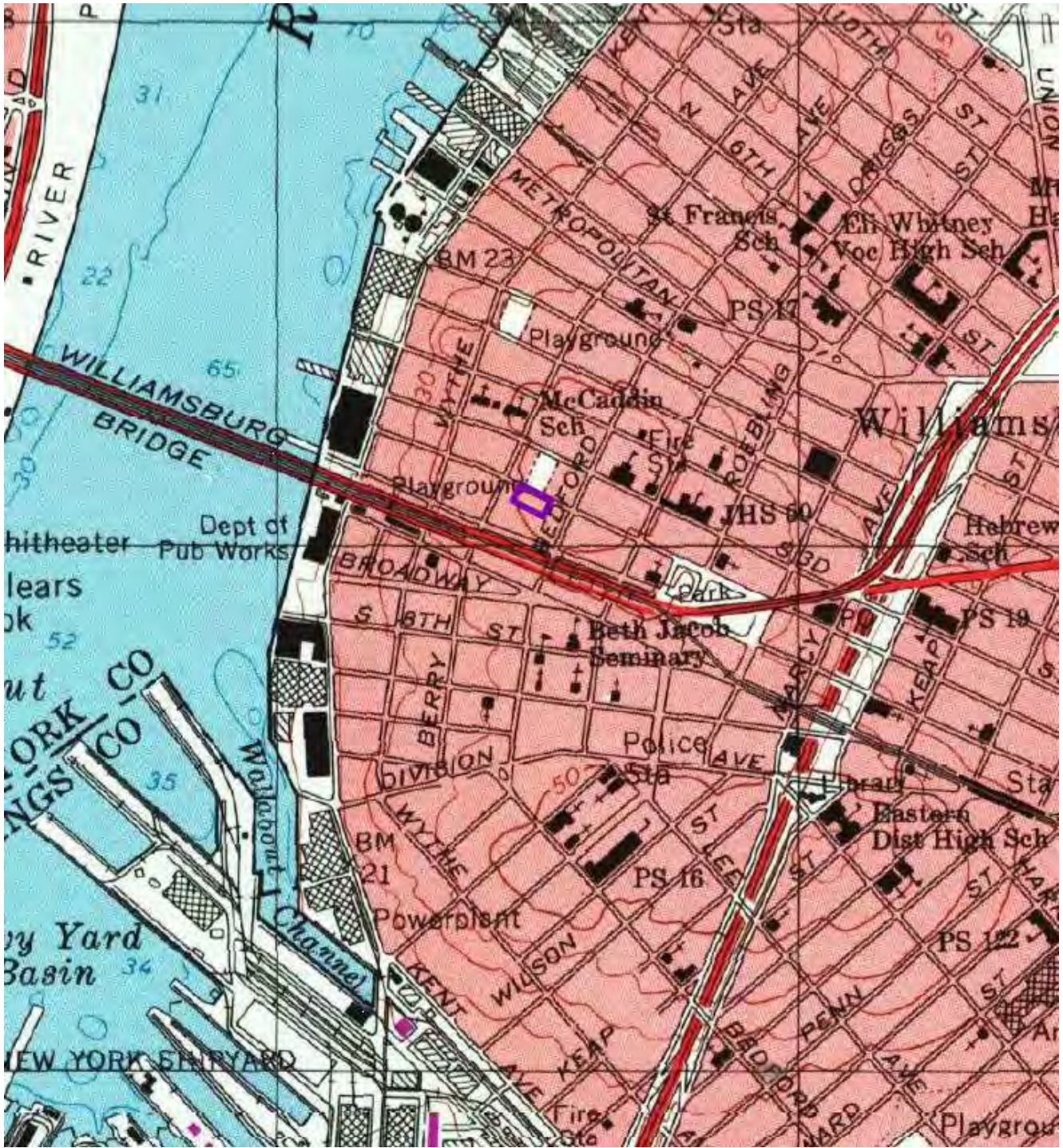

TOPOGRAPHIC MAP

**ROCKET FACTORY LOFTS
100 SOUTH 4TH STREET
BROOKLYN, NEW YORK 11249
NOVA PROJECT NO. JL18-0497**

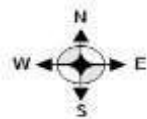

Source: USGS 7.5 Minute Topographic Map
Brooklyn, NY Quadrangle 1995
Scale: 1:24000

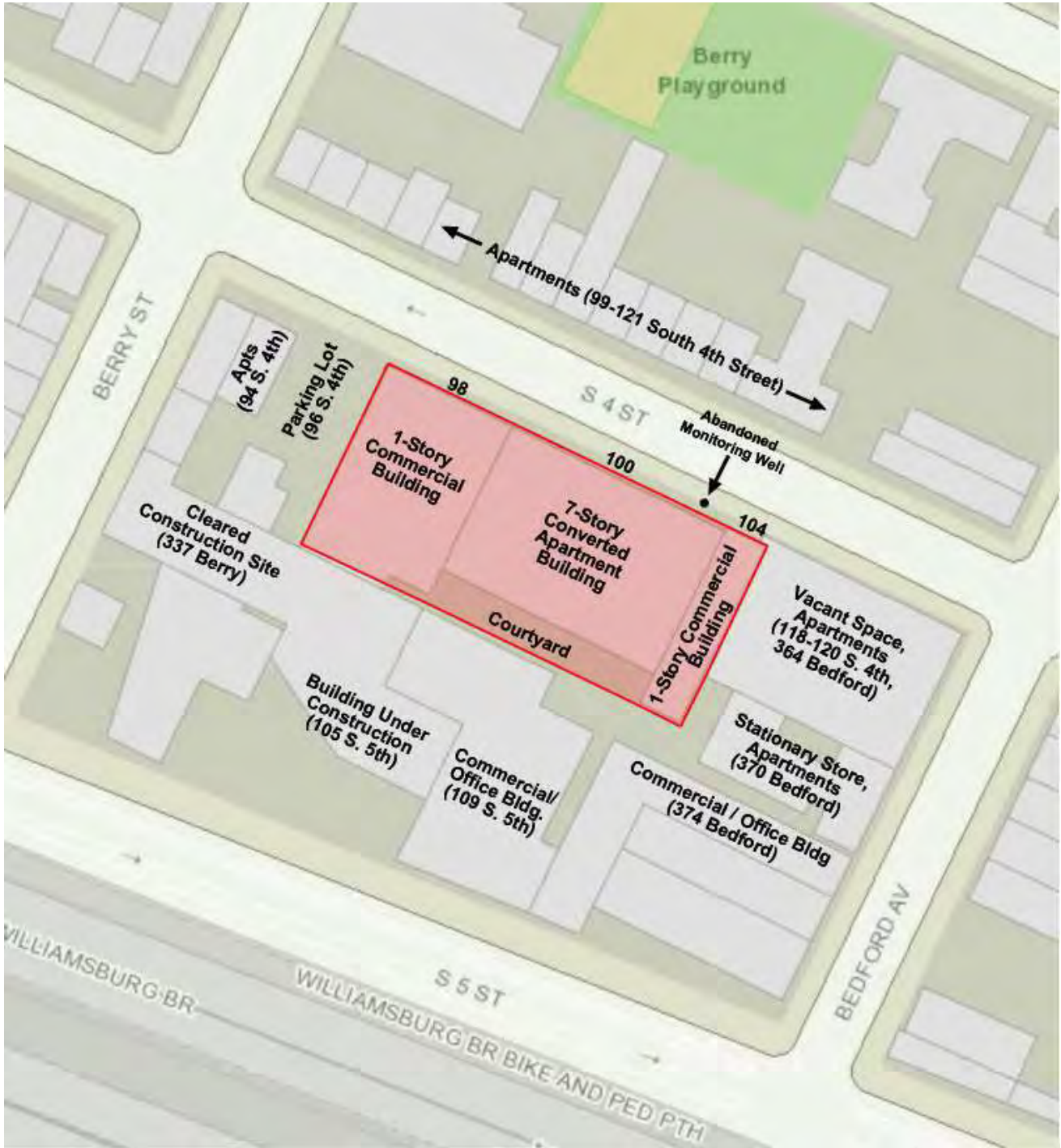

SITE PLAN

ROCKET FACTORY LOFTS
100 SOUTH 4TH STREET
BROOKLYN, NEW YORK 11249
NOVA PROJECT NO. JL18-0497

Drawing Not To Scale

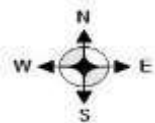



SITE LOCATION MAP

**ROCKET FACTORY LOFTS
100 SOUTH 4TH STREET
BROOKLYN, NEW YORK 11249
NOVA PROJECT NO. JL18-0497**

Drawing Not To Scale





PLAT MAP

**ROCKET FACTORY LOFTS
100 SOUTH 4TH STREET
BROOKLYN, NEW YORK 11249
NOVA PROJECT NO. JL18-0497**



Drawing not to scale

APPENDIX A

PROPERTY PHOTOGRAPHS



1. Front of 100 South 4th Street



2. Front of 98 South 4th Street



3. Front of 104 (and 100) South 4th Street



4. Abutting to east



5. Abutting to east along Bedford Avenue



6. Abutting to west



7. Across South 4th to north



8. Abutting to south along South 5th



9. Abandoned monitoring well in sidewalk



10. 100 South 4th lobby



11. 100 South 4th lower level / apartment area



12. 100 South 4th gas meters



13. 100 South 4th compactor



14. 100 South 4th electric meters

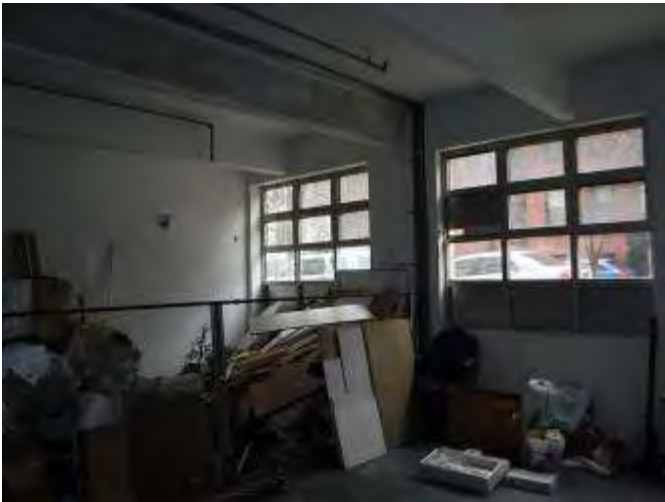

15. 100 South 4th future commercial space



16. 100 South 4th PTAC unit



17. 100 South 4th roof



18. Roof of 104 South 4th



19. Roof of 98 South 4th



20. 100 South 4th elevator motor



21. 100 South 4th stairwell



22. 100 South 4th apartment space



23. 100 South 4th apartment PTAC unit

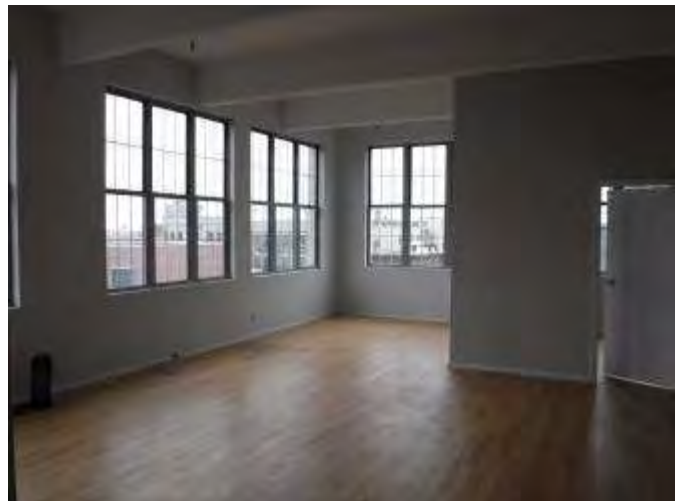

24. 100 South 4th apartment space



25. 100 South 4th individual apartment hot water heater



26. 100 South 4th apartment space



27. 100 South 4th apartment space



28. 100 South 4th rear courtyard



29. Vacant MIUSA space (98 South 4th)



30. Vacant MIUSA space (98 South 4th)



31. Vacant Session space – through window (98 South 4th)



32. Sword Smith space (98 South 4th)



33. Sword Smith forced air vents (98 South 4th)



34. Randolph Beer space (104 South 4th)



35. Randolph Beer bathroom (104 South 4th)



36. Randolph Beer space (104 South 4th)

APPENDIX B

HISTORICAL RESEARCH DOCUMENTATION

EXHIBIT B-1

**AERIAL PHOTOGRAPHS
AND
HISTORICAL TOPOGRAPHIC MAPS**



1924 AERIAL PHOTOGRAPH

Scale: 1"= 250'
Photo ID NYCGIS

**ROCKET FACTORY LOFTS
100 SOUTH 4TH STREET
BROOKLYN, NEW YORK 11249**

NOVA PROJECT NO. JL18-0497





1951 AERIAL PHOTOGRAPH

Scale: 1" = 250'
Photo ID NYCGIS

**ROCKET FACTORY LOFTS
100 SOUTH 4TH STREET
BROOKLYN, NEW YORK 11249
NOVA PROJECT NO. JL18-0497**

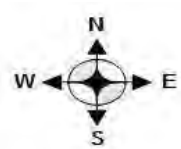



1996 AERIAL PHOTOGRAPH

Scale: 1" = 250'
Photo ID NYCGIS

**ROCKET FACTORY LOFTS
100 SOUTH 4TH STREET
BROOKLYN, NEW YORK 11249
NOVA PROJECT NO. JL18-0497**





2006 AERIAL PHOTOGRAPH

**ROCKET FACTORY LOFTS
100 SOUTH 4TH STREET
BROOKLYN, NEW YORK 11249
NOVA PROJECT NO. JL18-0497**

Scale: 1" = 250'
Photo ID NYCGIS





2012 AERIAL PHOTOGRAPH

Scale: 1" = 250'
Photo ID NYCGIS

ROCKET FACTORY LOFTS
100 SOUTH 4TH STREET
BROOKLYN, NEW YORK 11249
NOVA PROJECT NO. JL18-0497





1947 TOPOGRAPHIC MAP
ROCKET FACTORY LOFTS
100 SOUTH 4TH STREET
BROOKLYN, NEW YORK 11249
NOVA PROJECT NO. JL18-0497

Source: USGS 7.5 Minute TOPOGRAPHIC MAP
Brooklyn, NY Quadrangle

Scale: 1:24000

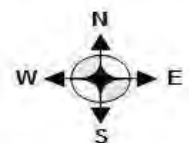

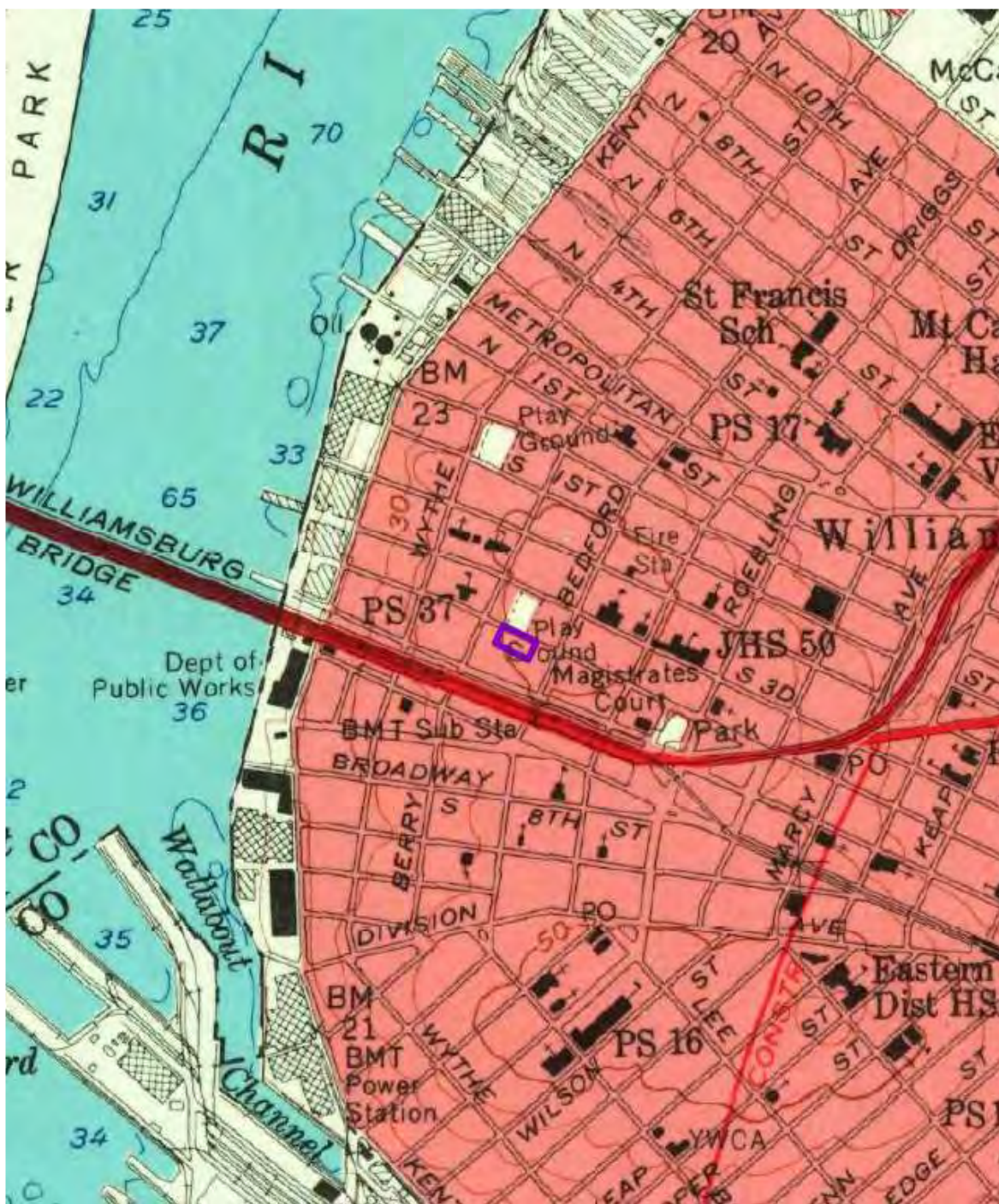

1956 TOPOGRAPHIC MAP
ROCKET FACTORY LOFTS
100 SOUTH 4TH STREET
BROOKLYN, NEW YORK 11249
NOVA PROJECT NO. JL18-0497

Source: USGS 7.5 Minute TOPOGRAPHIC MAP
 Brooklyn, NY Quadrangle
 Scale: 1:24000





1967 TOPOGRAPHIC MAP
ROCKET FACTORY LOFTS
100 SOUTH 4TH STREET
BROOKLYN, NEW YORK 11249
NOVA PROJECT NO. JL18-0497

Source: USGS 7.5 Minute TOPOGRAPHIC MAP
 Brooklyn, NY Quadrangle
 Scale: 1:24000

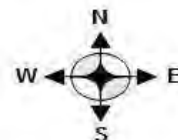



1979 TOPOGRAPHIC MAP
ROCKET FACTORY LOFTS
100 SOUTH 4TH STREET
BROOKLYN, NEW YORK 11249
NOVA PROJECT NO. JL18-0497

Source: USGS 7.5 Minute TOPOGRAPHIC MAP
 Brooklyn, NY Quadrangle
 Scale: 1:24000





1995 TOPOGRAPHIC MAP
ROCKET FACTORY LOFTS
100 SOUTH 4TH STREET
BROOKLYN, NEW YORK 11249
NOVA PROJECT NO. JL18-0497

Source: USGS 7.5 Minute TOPOGRAPHIC MAP
 Brooklyn, NY Quadrangle
 Scale: 1:24000

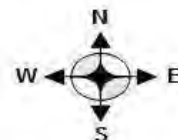
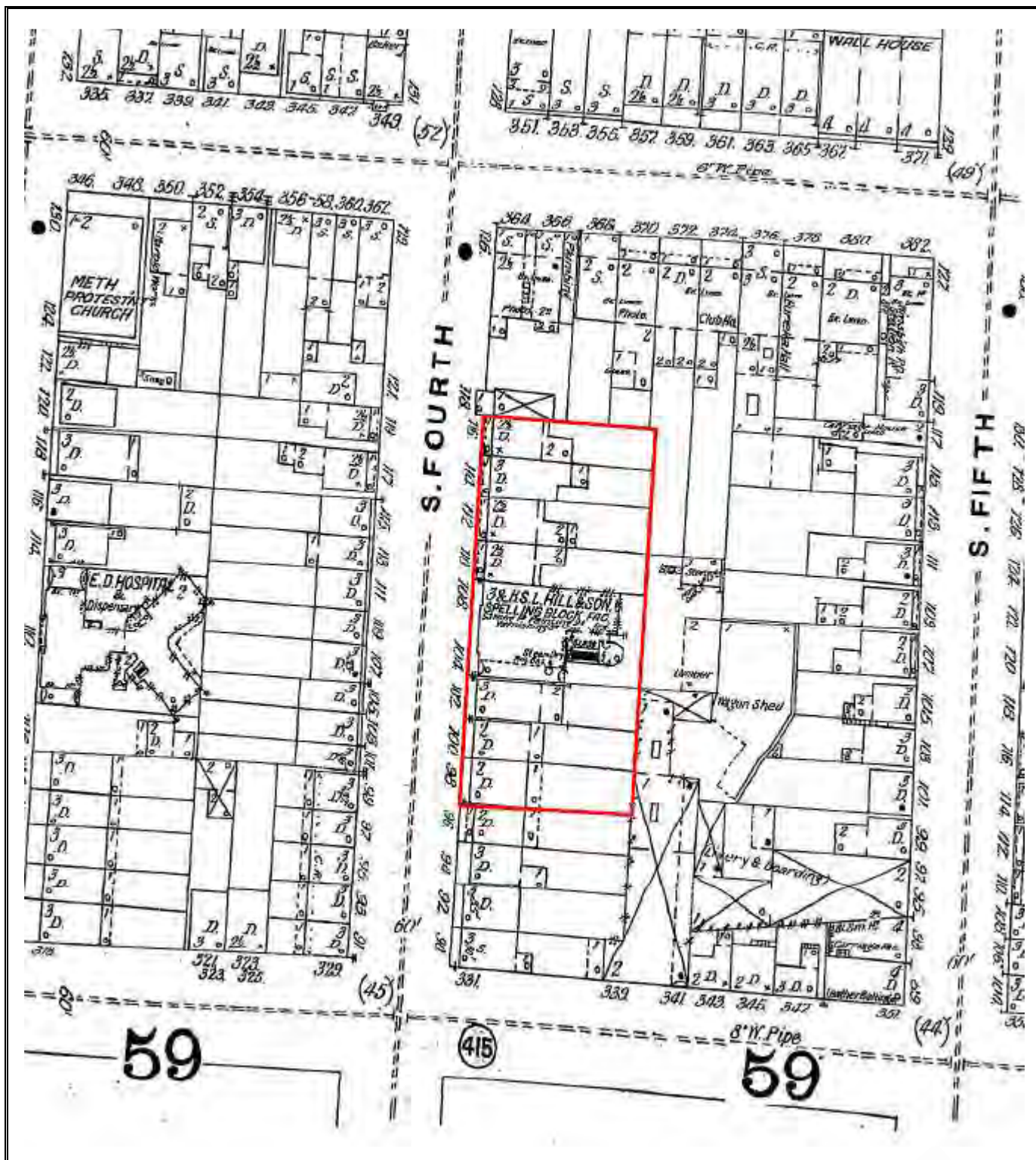

EXHIBIT B-2

FIRE INSURANCE MAPS



1887 SANBORN MAP
ROCKET FACTORY LOFTS
100 SOUTH 4TH STREET
BROOKLYN, NEW YORK 11249
NOVA PROJECT NO. JL18-0497

ERIS



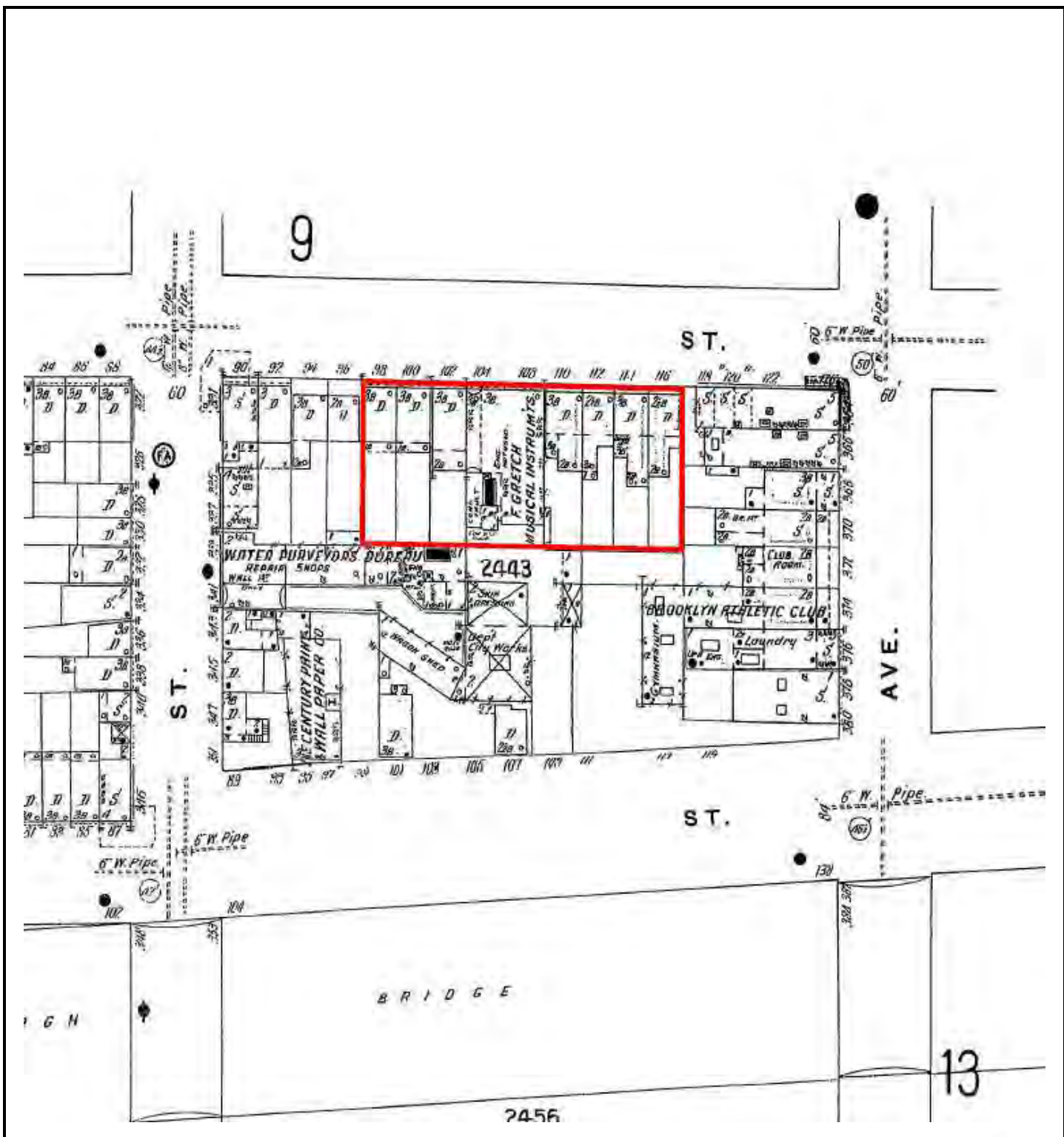

1904 SANBORN MAP

**ROCKET FACTORY LOFTS
100 SOUTH 4TH STREET
BROOKLYN, NEW YORK 11249
NOVA PROJECT NO. JL18-0497**

ERIS



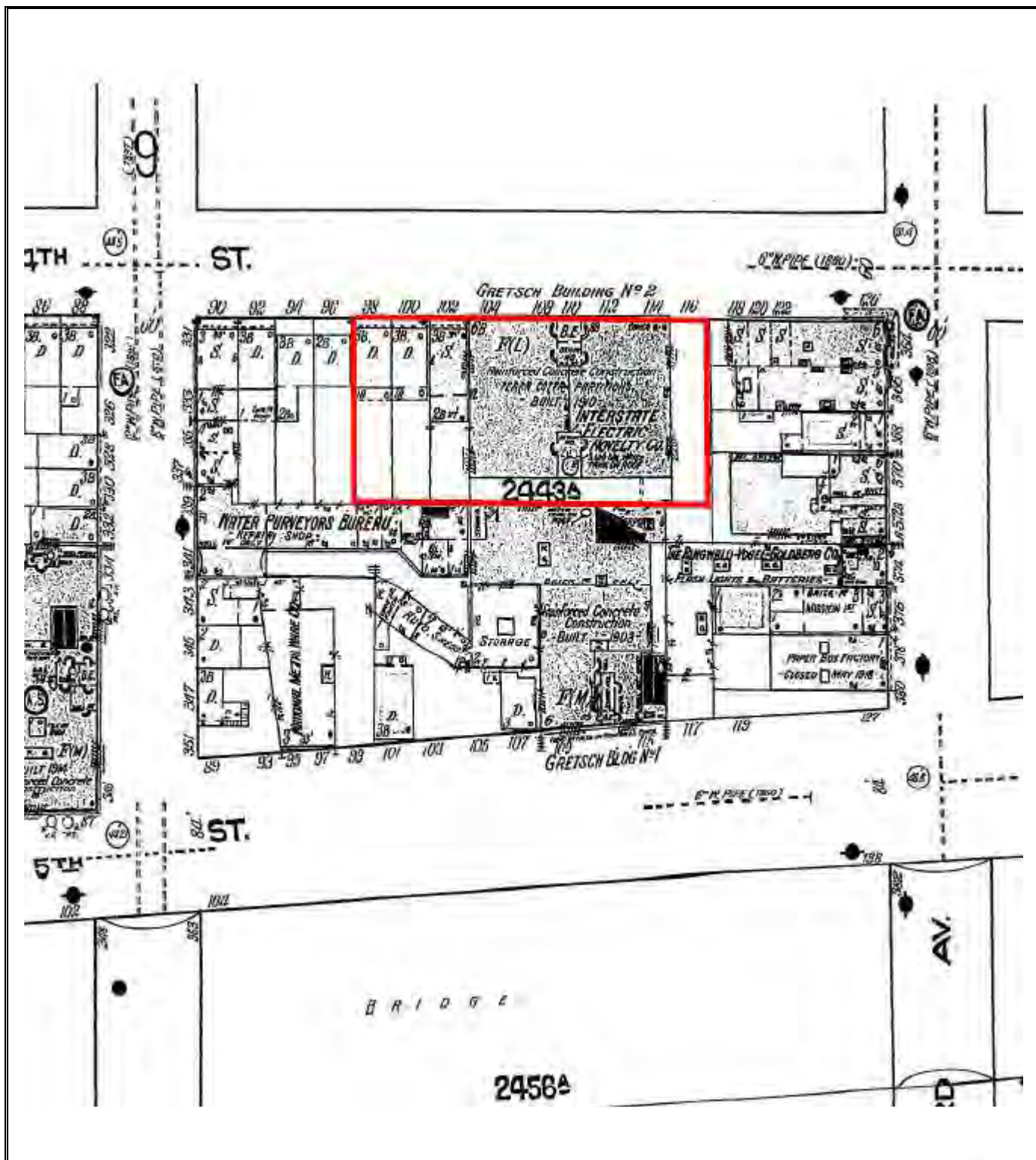

1918 SANBORN MAP
ROCKET FACTORY LOFTS
100 SOUTH 4TH STREET
BROOKLYN, NEW YORK 11249
NOVA PROJECT NO. JL18-0497

ERIS



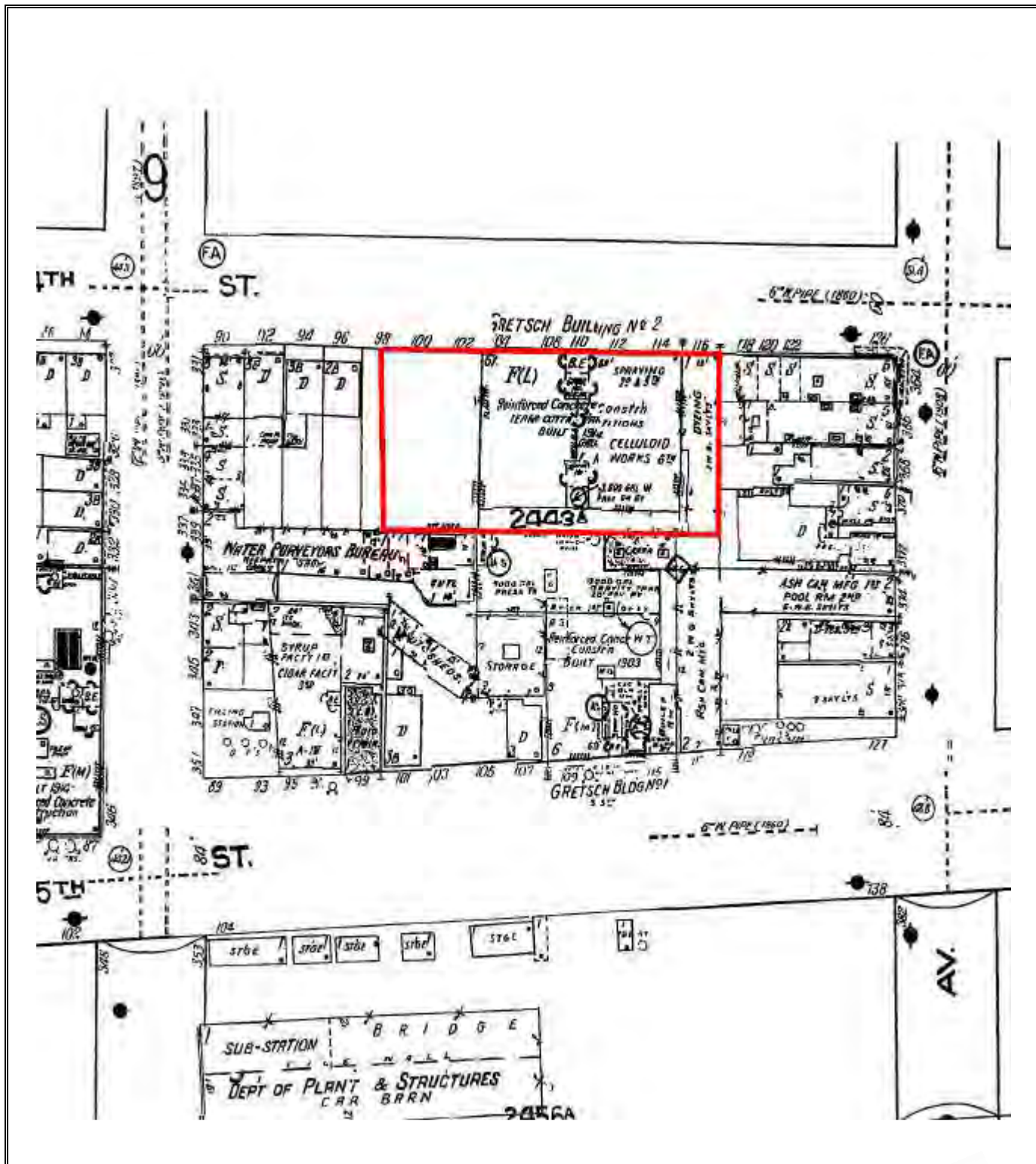

1935 SANBORN MAP
ROCKET FACTORY LOFTS
100 SOUTH 4TH STREET
BROOKLYN, NEW YORK 11249
NOVA PROJECT NO. JL18-0497

ERIS

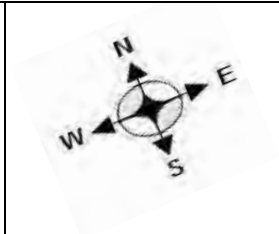

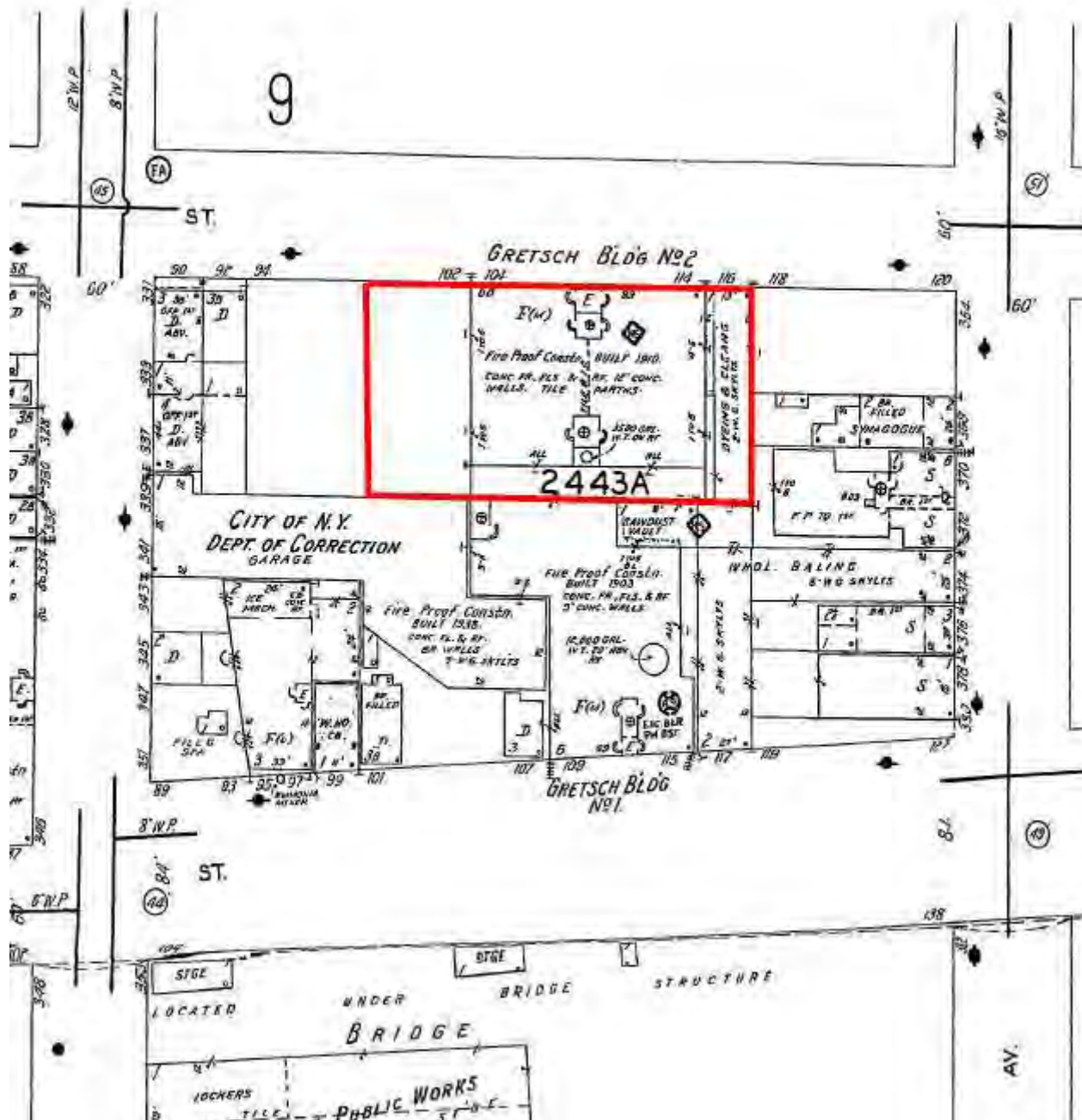

1947 SANBORN MAP

ROCKET FACTORY LOFTS

100 SOUTH 4TH STREET

BROOKLYN, NEW YORK 11249

NOVA PROJECT NO. JL18-0497

ERIS



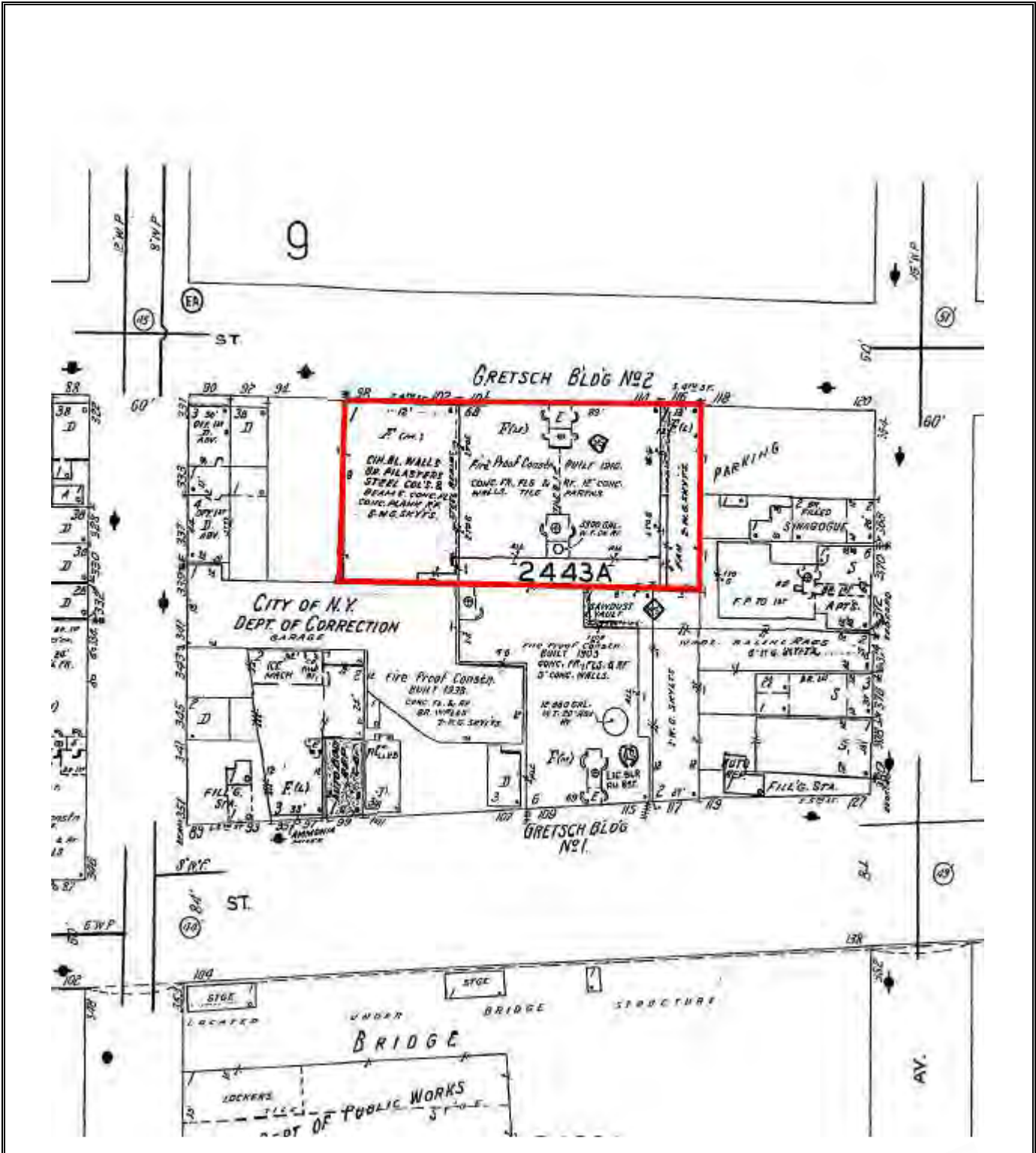

1950 SANBORN MAP
ROCKET FACTORY LOFTS
100 SOUTH 4TH STREET
BROOKLYN, NEW YORK 11249
NOVA PROJECT NO. JL18-0497

ERIS



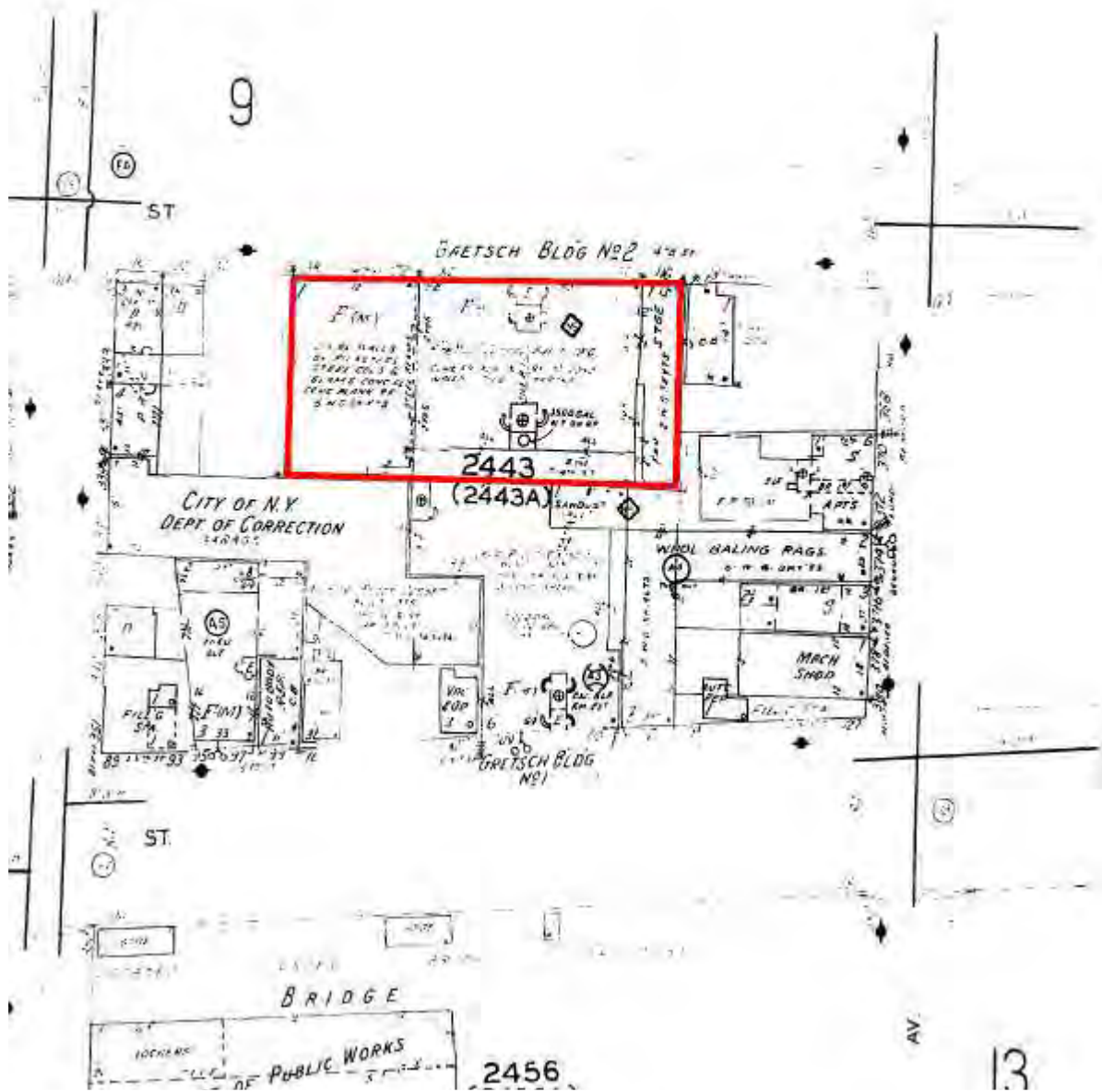

1965 SANBORN MAP

**ROCKET FACTORY LOFTS
100 SOUTH 4TH STREET
BROOKLYN, NEW YORK 11249**

NOVA PROJECT NO. JL18-0497

ERIS



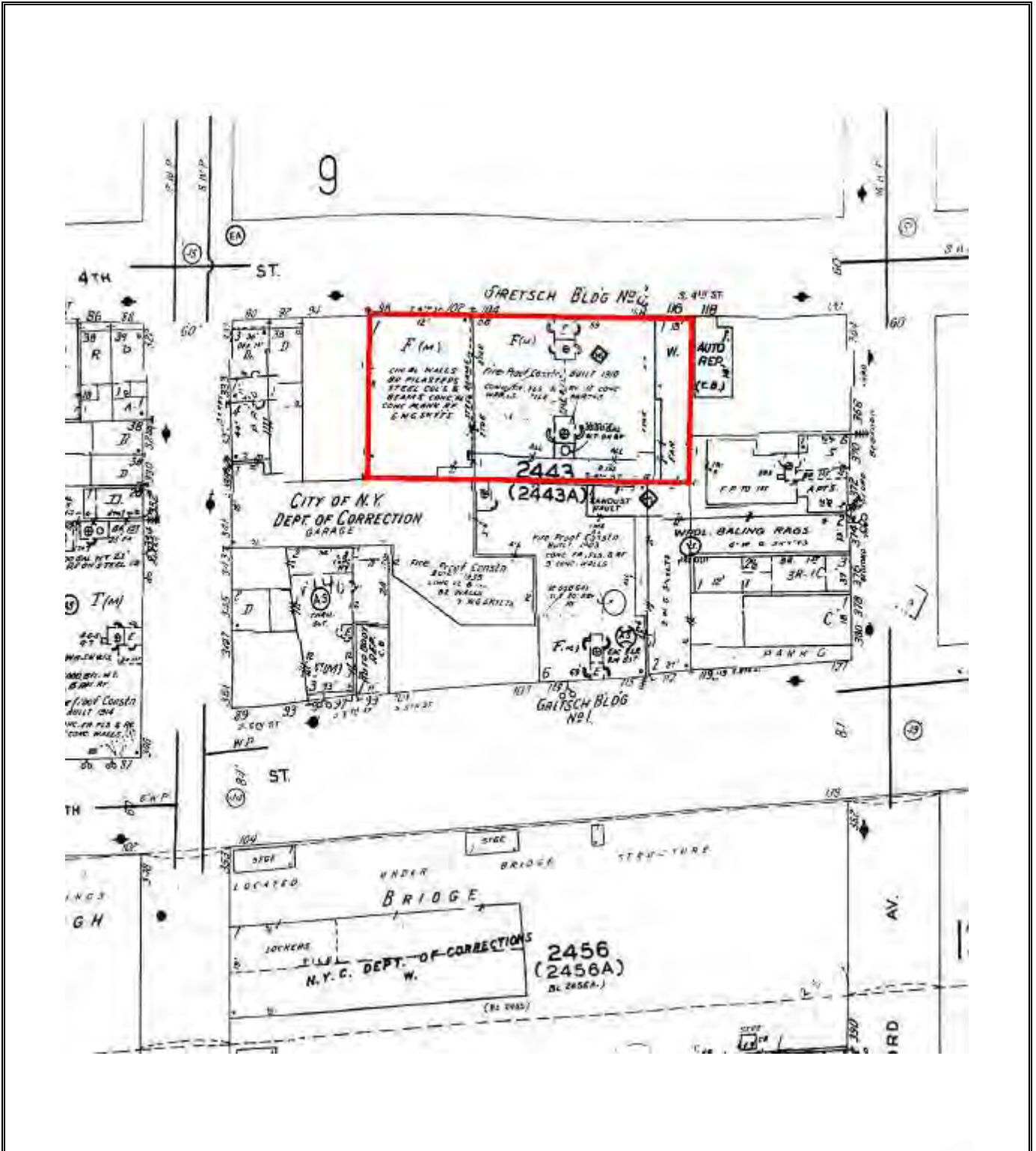

1979 SANBORN MAP
ROCKET FACTORY LOFTS
100 SOUTH 4TH STREET
BROOKLYN, NEW YORK 11249
NOVA PROJECT NO. JL18-0497

ERIS



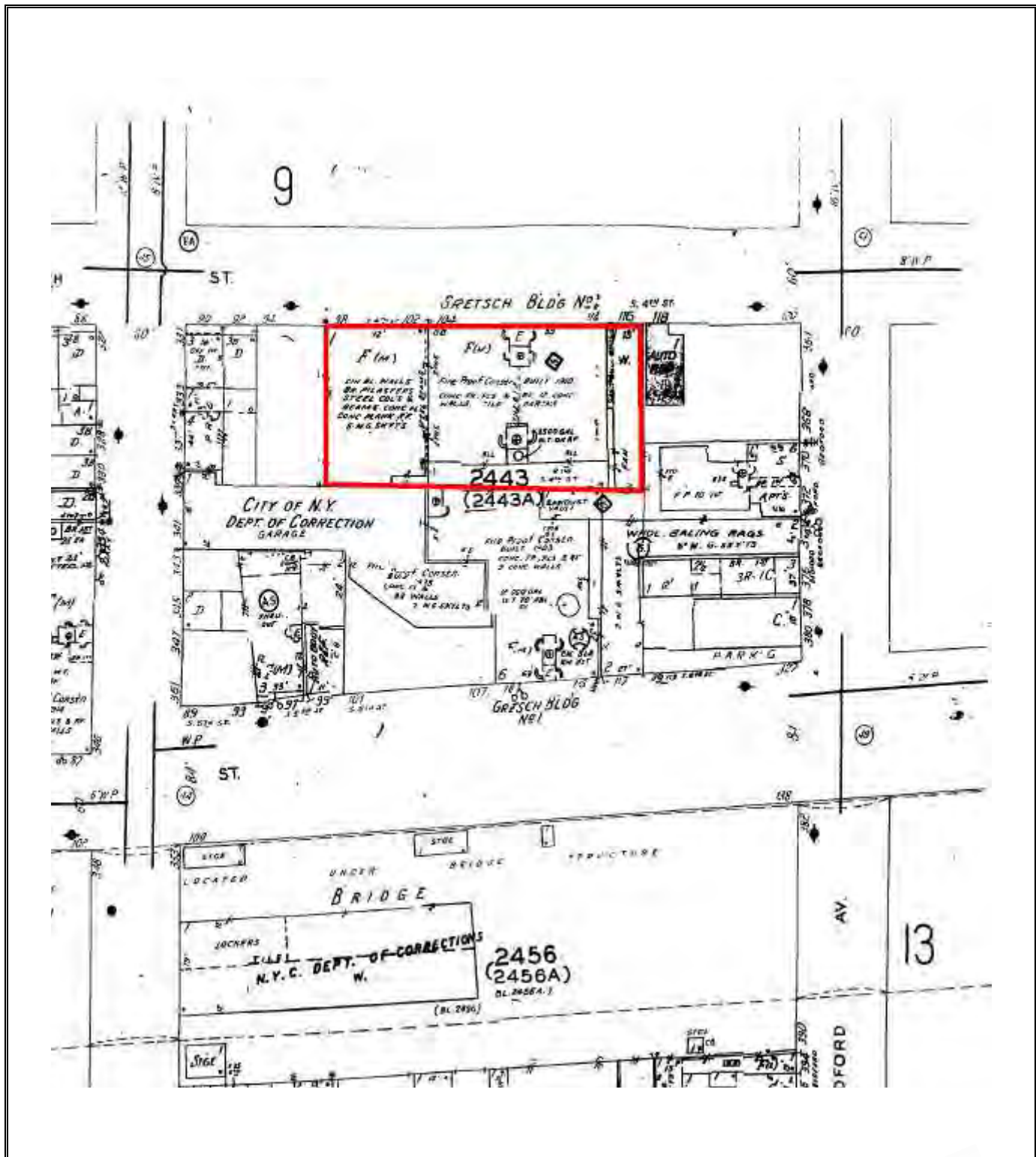

1980 SANBORN MAP
ROCKET FACTORY LOFTS
100 SOUTH 4TH STREET
BROOKLYN, NEW YORK 11249
NOVA PROJECT NO. JL18-0497

ERIS



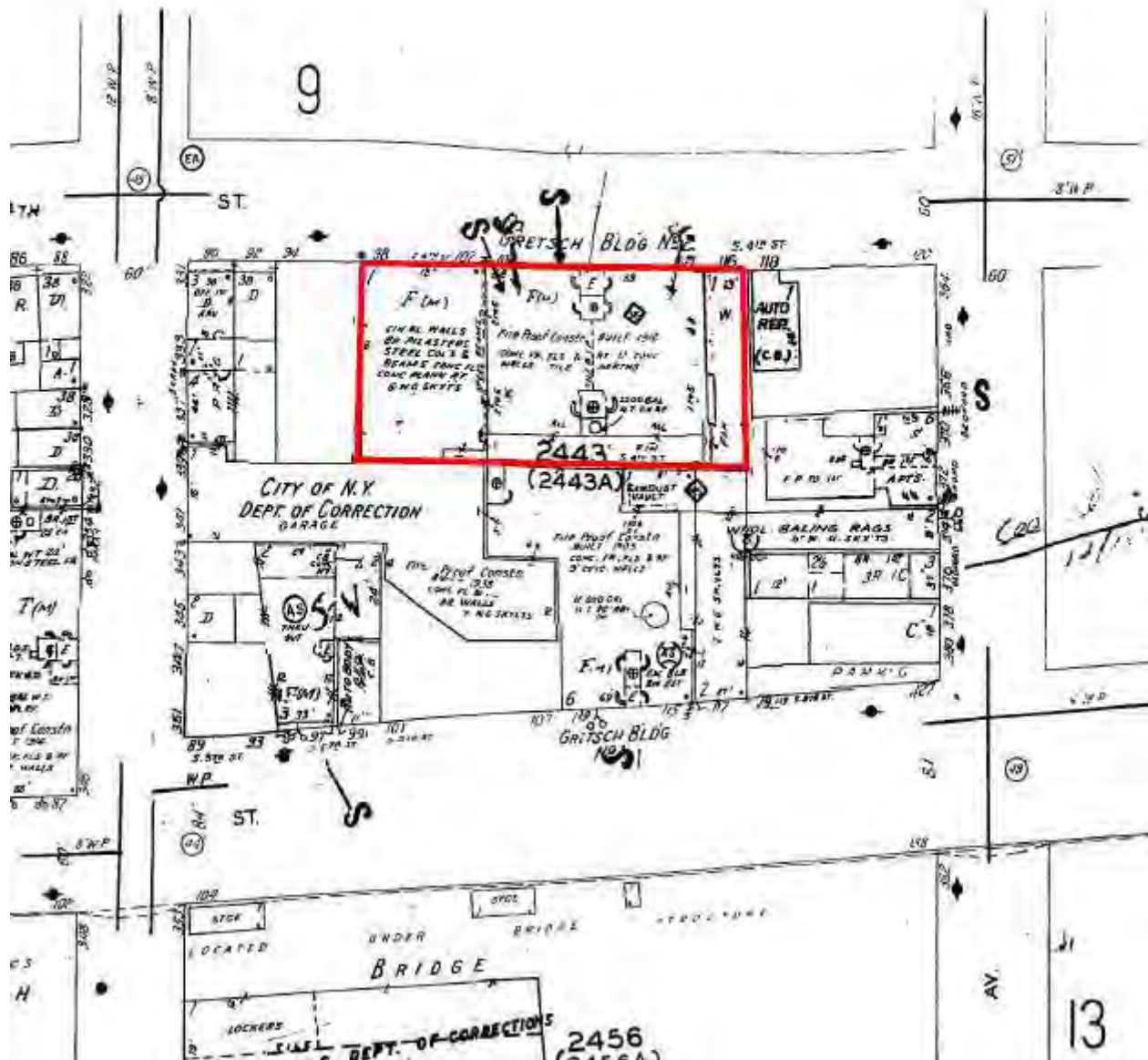

1981 SANBORN MAP
ROCKET FACTORY LOFTS
100 SOUTH 4TH STREET
BROOKLYN, NEW YORK 11249
NOVA PROJECT NO. JL18-0497

ERIS



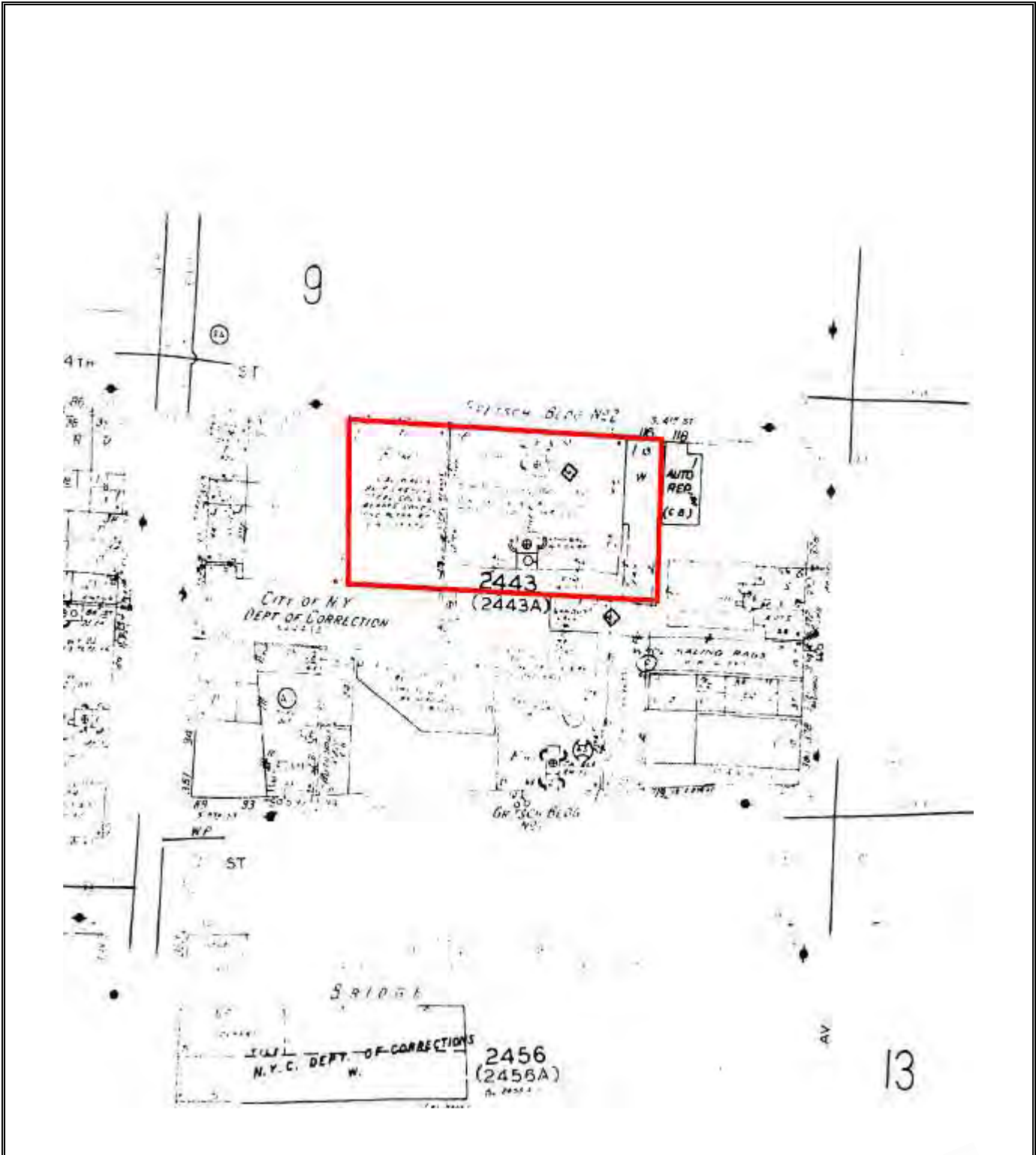

1982 SANBORN MAP
ROCKET FACTORY LOFTS
100 SOUTH 4TH STREET
BROOKLYN, NEW YORK 11249
NOVA PROJECT NO. JL18-0497

ERIS



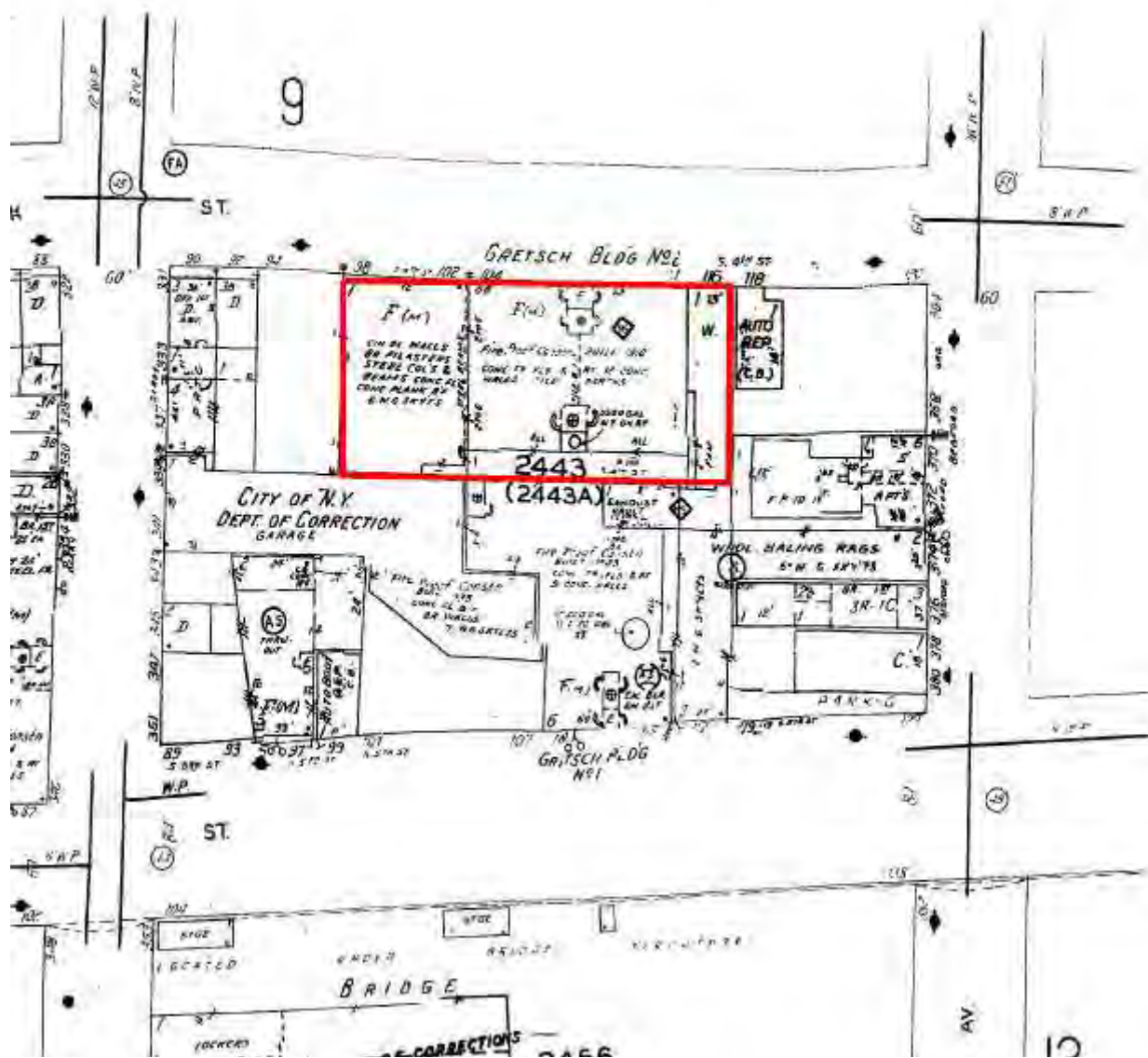

1984 SANBORN MAP

**ROCKET FACTORY LOFTS
100 SOUTH 4TH STREET
BROOKLYN, NEW YORK 11249
NOVA PROJECT NO. JL18-0497**

ERIS



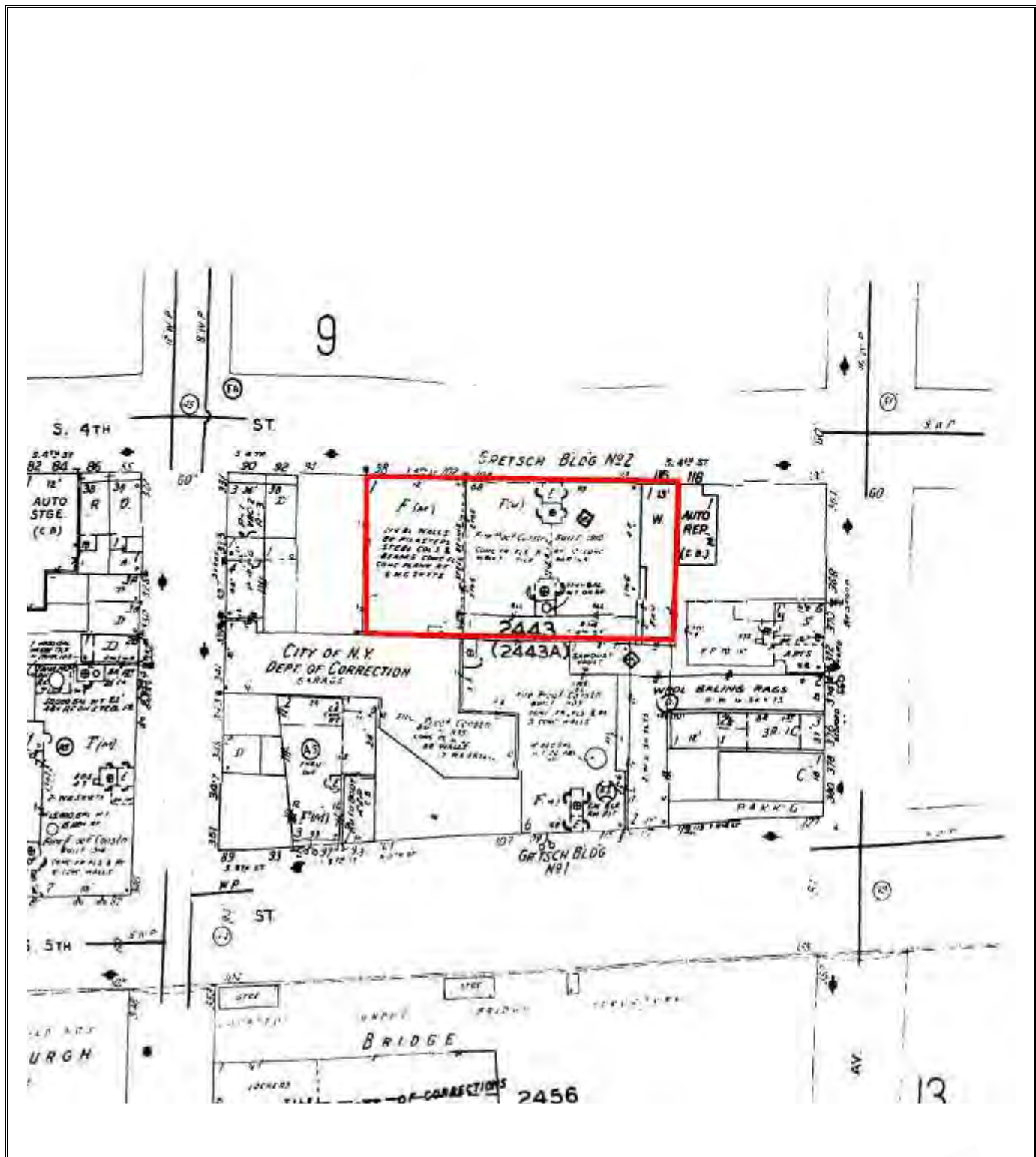

1986 SANBORN MAP
ROCKET FACTORY LOFTS
100 SOUTH 4TH STREET
BROOKLYN, NEW YORK 11249
NOVA PROJECT NO. JL18-0497

ERIS



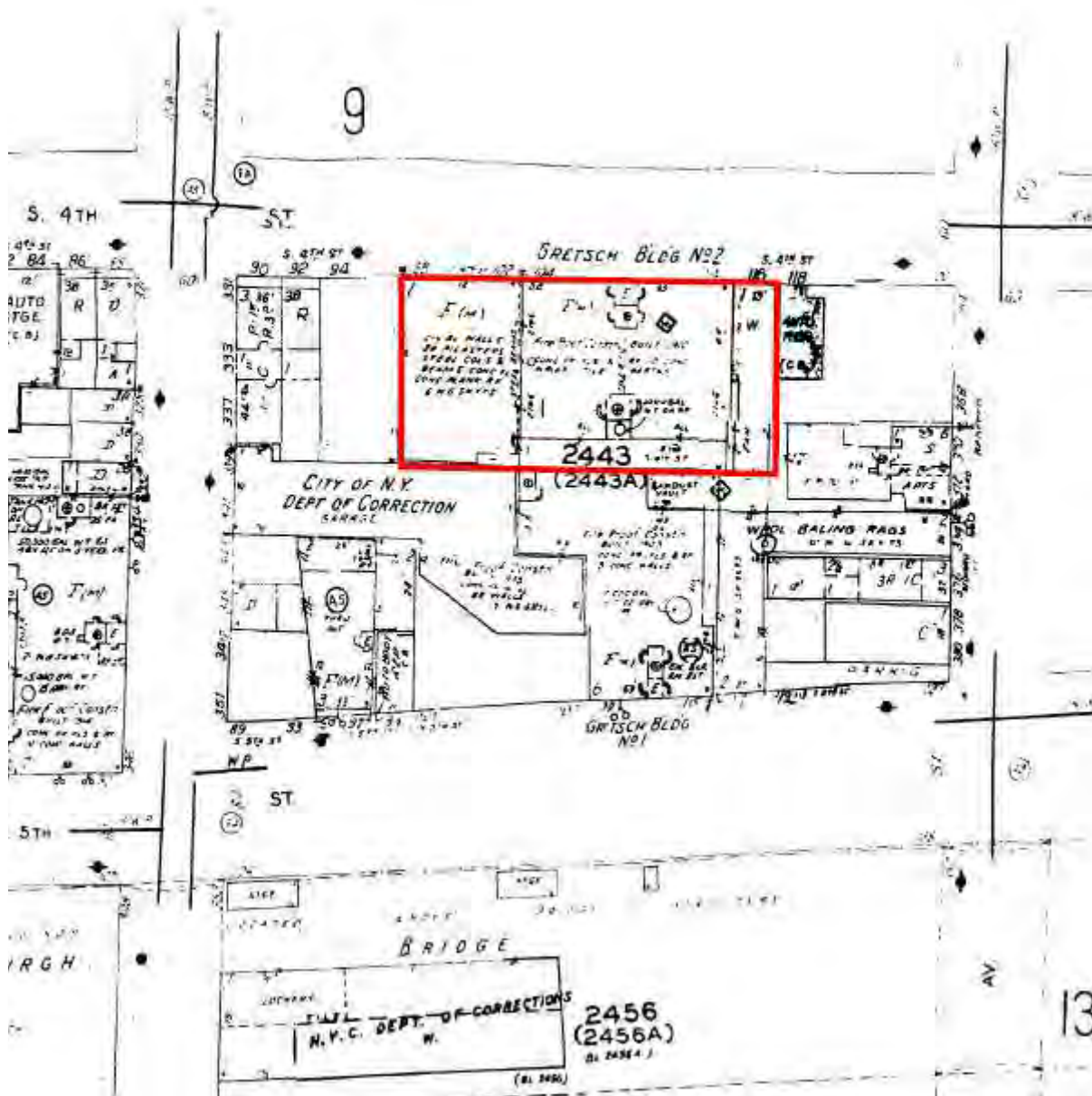

1987 SANBORN MAP

**ROCKET FACTORY LOFTS
100 SOUTH 4TH STREET
BROOKLYN, NEW YORK 11249**

NOVA PROJECT NO. JL18-0497

ERIS



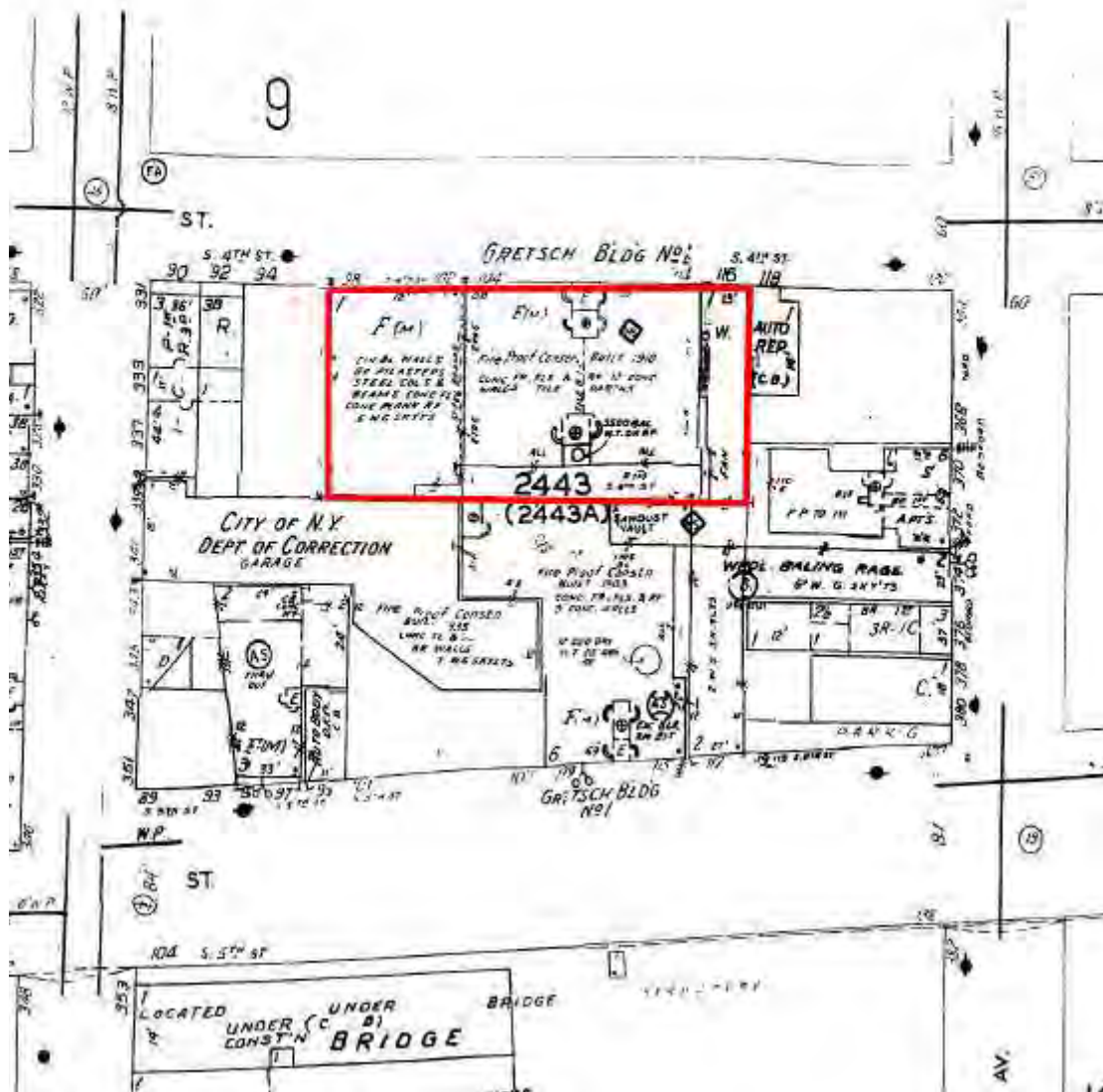

1989 SANBORN MAP

**ROCKET FACTORY LOFTS
100 SOUTH 4TH STREET
BROOKLYN, NEW YORK 11249
NOVA PROJECT NO. JL18-0497**

ERIS



EXHIBIT B-3

CITY DIRECTORIES

HISTORICAL DIRECTORY REPORT

for the site:

Rocket Factory Lofts
 100 S 4Th St
 Brooklyn, NY
 PO #:

Report ID: 20180201100
 Completed: 2/6/2018

Ecolog ERIS Ltd.
 Environmental Risk Information
 Service (ERIS)
 A division of Glacier Media Inc.
 P: 1.866.517.5204
 E: info@erisinfo.com

www.erisinfo.com



Search Results Summary

Date	Source	Comment
2016	DIGITAL BUSINESS DIRECTORY	
2011	DIGITAL BUSINESS DIRECTORY	
2005	COLE	
2001	COLE	
1996	COLE	
1990	COLE	
1985	COLE	
1981	COLE	
1975	COLE	
1971	COLE	
1965	STREET ADDRESS DIRECTORY	
1960	STREET ADDRESS DIRECTORY	
1955	STREET ADDRESS DIRECTORY	
1949	STREET ADDRESS DIRECTORY	
1945	STREET ADDRESS DIRECTORY	
1939	STREET ADDRESS DIRECTORY	
1937	STREET ADDRESS DIRECTORY	

2/6/2018

RE: CITY DIRECTORY RESEARCH
Rocket Factory Lofts
100 S 4Th St Brooklyn, NY

Thank you for contacting ERIS for an City Directory Search for the site described above. Our staff has conducted a reverse listing City Directory search to determine prior occupants of the subject site and adjacent properties. We have provided the nearest addresses(s) when adjacent addresses are not listed. If we have searched a range of addresses, all addresses in that range found in the Directory are included.

Note: Reverse Listing Directories generally are focused on more highly developed areas. Newly developed areas may be covered in the more recent years, but the older directories will tend to cover only the "central" parts of the city. To complete the search, we have either utilized the ACPL, Library of Congress, State Archives, and/or a regional library or history center as well as multiple digitized directories. These do not claim to be a complete collection of all reverse listing city directories produced.

ERIS has made every effort to provide accurate and complete information but shall not be held liable for missing, incomplete or inaccurate information. To complete this search we used the general range(s) below to search for relevant findings. If you believe there are additional addresses or streets that require searching please contact us at 866-517-5204.

Search Criteria:

80-130 of S 4th St

74 SOUTH FOUR PROPERTIES LLC...Real Estat
 82 CARINO RESTAURANT & CANTINA...Cafes
 82 P & P LAUNDROMAT...Plating [mfrs]
 84 CIRINO...Restaurants
 90 SOUTH 4TH BAR & CAFE...Bars
 90 SOUTH FOURTH BAR & CAFE...Bars
 98 BUMO...Nonclassified Establishments
 98 MIUSA WINE BAR...Nonclassified Establi
 98 TREE & 3...Tree Service
 100 NICOL BENOIT...Unclassified Establish
 104 BAR CELONA...Restaurants
 104 RANDOLPH GROUP...Full-service Restaura
 109 SARAH KEOUGH...Nonclassified Establish
 120 CHRISTOPHER MICAUD INC...Nonclassified
 145 FOUNDATION TEAM...Music & Live Enterta
 145 KVEST...Nonclassified Establishments

72 A & M FOOD DISTRIBUTORS...Packaged Fro
 82 H & B PLASTIC PLATING...Electroplating
 89 ANGELAS BOUTIQUE...Women S Clothing St
 90 SOUTH 4TH...Drinking Places Alcoholic
 117 JOHNNY GROCERY...Supermarkets & Other
 123 WYETHS NOOK...
 139 VECINO PIZZA RESTAURANT...Full-service

80	Apartments		
BSMT	Celita Concepcion	97	718.218.8577
BSMT	Johnny J Concepcion Jr.	97	718.218.8577
	Maria Gonzales	02	NP
	Maria Gonzalez	+	NP
1	Ano Rodriguez	93	NP
	Celia Rodriguez	93	NP
81	Juan F Aguilar	02	718.782.3665
	Marianne Baille	02	718.782.3665
	Susana M Chavez	94	NP
	Flor Sacon	+	718.782.7885
83	Marcelina Tejada	99	718.486.5310
85	Apartments		
	Charles Blumenthal	+	718.218.9444
	Veronica Cuevas	+	718.599.4955
4	Jody H Fausett	99	NP
	Jenn Rathjen	+	718.782.3509
86	Apartments		
	Rebecca Feldman	00	NP
	Alisa Kitamura	02	718.302.8248
	Hrenreich Mancini	02	NP
2	Marisa J McCormick	00	718.388.1814
87	Apartments		
4	John Berry	01	718.388.2901
2	Alene E Jackson	00	718.302.5098
	Jane Kennedy	02	718.387.0793
4	Joseph Marabotto	01	718.388.2901
PH	ARI Surdoval	00	NP
88			NP
89	Santos Moreno	95	718.388.7645
90	Apartments		
FL1	Jena L Jones-Dost	00	718.302.5354
	Hugh Loftus	01	718.387.0355
	Jesse Nicely	+	NP
91			NP
92	Apartments		
	Sanaa Akkach	02	718.384.0888
3	Runo R Bahr	92	NP
1	Esil Ramon Gonzalez	97	NP
1	Sharon Gonzalez	97	NP
	Thomas Nash	97	NP
93	Sofer Chaim	02	NP
	Colin Keefe	01	NP
	Guy L Merrill Jr	02	718.486.7321
	Sandra Lee Merrill	02	718.486.7321
	Kate R Scherler	+	NP
95	Jonathan Butler	+	718.384.3992
	Mark Firth	+	718.384.6255
	Ramona Marciano	02	NP
97	Apartments		
3	Jeanette Jimenez	92	NP
	Manuel Moran	91	718.384.2821
	Elecida Rodriguez	98	718.782.7388
	Jose T Rodriguez	98	718.782.7388
-BEDFORD AVE INTS			
103	Apartments		
3	Julio Cuevas	95	718.599.6212
3	Edwin Flores	95	718.599.6212
	Carlos Rodriguez	00	718.782.0727
	Ramon Valle	+	718.302.5320
105			
PH	Catherine Ervin	94	718.599.1862
	Miriam Medina	01	NP
	Sargon Enterprises	90	718.599.1862
109			
	Spencer Crowell	98	718.963.9457
	Jason Delacruz	+	718.782.3050
	Joshua Ingber	02	718.486.4063
	Erica Lutz	02	NP
	Alan Messner	02	NP
2	Scott Cameron Morley	+	718.384.7747
	Christine M Stearn	01	NP
	The Upwelling Lic.	+	718.486.4063
111	Apartments		
3	Jose D Cedeno	97	NP
	Manuel E Correa Jr	74	718.387.4085
	Ramona Correa	74	718.387.4085
113	Aaron Joseph Draper	01	718.486.9468
	Joanne Lee	01	718.486.9468
115	Apartments		
	Nir Diamant	+	718.599.3617
1	Ada A Gutierrez	01	NP
	Christopher Murray	02	NP
2	John Pavlus	+	NP
117	Apartments		
12	Fatima Adames	01	NP
13	Juana J Aybar	00	NP
	Luis A Cordova	00	718.486.3719
10	Loudes F Dowdye	92	718.387.3019
	J Garcia	00	718.599.4590
24	Claudio Guzman	00	718.486.0265
	Adolfo Herman	02	718.486.5677
	Adolfo Hernandez	02	718.486.5677
17	Dulce Jose	97	718.782.7454
	Virgilia Marquez	88	718.486.5299
	Reina Martinez	+	718.302.0769
9	Carmen D Millan	92	718.387.8390
	Moses Morales	+	718.302.0819
	Zoribel Nevarez	02	718.963.0209
BSMT	Facundo Newbery	01	718.218.9906
	Sionara Orsini	+	718.384.1850
	Quihvio Peralta	+	718.387.4545
	Angela E Reyes	+	718.384.0262
	Hector L Rivera	02	NP
11	Ramon R Rullon Sr	96	NP
	EDI Vicente	99	NP
123	Apartments		
1	Stephan John Meyers	99	NP
134	Apartments		

80	Apartments		
7	J Concepcion Jr	95	718-218-8577
81			NP
82			NP
83	Marcelina Tejada	-	718-486-5310
85	Apartments		
	Carmen Acosta	99	718-782-2218
F1Z	Dustan Louque	99	718-387-1601
	Gabriel Stromberg	II	718-388-0219
86	Rebecca Feldman	II	718-388-0630
	Camen Ramirez	-	718-388-1814
	Marcin Schulz	-	718-302-9544
87	Apartments		
4	Inger Bergman	99	718-782-2484
	J Concepcion Jr	II	718-782-2070
	Alene Jackson	-	718-302-5098
4	Karin Roach	99	718-782-2484
	Ari Surdoval	-	718-486-0850
88			NP
89	Santos Moreno	96	718-388-7645
90	Afia Robertson	II	718-388-6511
	Col M St	II	718-388-5232
	Michel Victor	-	718-302-2277
91			NP
92	Thomas Nash	97	718-963-9052
93	J Ehman	II	718-302-5959
95	Afortunada Arroyo	91	718-384-9084
97	Manuel Moran	96	718-384-2821
99			NP
103	Edwin Flores	II	718-599-6212
	A Martinez	-	718-599-2345
	Carlos Rodriguez	-	718-599-9130
105	C Ervin	94	718-599-1862
	Rita Medina	97	718-387-9749
	Sonia Medina	98	718-384-2074
107*	Instttal Mntnc	97	718-387-9500
109	Spencer Crowell	99	718-963-9457
	Philip Heying	97	718-599-7056
	Jenny Rask	II	718-963-9049
	K Sanders	98	718-218-7698
111	Jessica M Cedeno	99	718-486-6663
	Manuel Correa Jr	II	718-387-7492
	Manuel Correa	75	718-387-4085
	Abraham Guzman	II	718-384-4518
113	Joe Mykiety	II	718-782-6302
	Joanne Pagano	97	718-599-1206
	Micki Siegel	97	718-599-1206
	Pearl Sun	-	718-599-1789
115			NP
- BERRY ST INTS			
117	Apartments		
	Jose Colon	98	718-599-6495
	Loudes Dowdye	II	718-387-3019
	J Garcia	-	718-599-4590
	Claudio Guzman	II	718-486-0265
	Camen Herrera	98	718-302-0519
	Dulce Jose	97	718-782-7454
	Virgilia Marquez	88	718-486-5299
	A Martinez	II	718-486-3719
	Zoribel Nevarez	97	718-963-0209
3	B Orsini	83	718-387-4332
	Maria Rivera	-	718-384-4306
18	Maria Rodriguez	93	718-599-0782
	Ramon Rullon	98	718-486-5955
	Edi Vicente	99	718-963-0829
123	Stephan Meyers	II	718-384-0895
- BEDFORD AVE INTS			
134	Apartments		
	Emily Bobrow	II	718-486-5767

80	Johnnie Concepcion	NP	218-8577
82		NP	
85	Carmelo Soto	87	599-1096
86	M Demuth	NP	782-1079
87	88	NP	
- 322 BERRY			
90	C De Boschnek	94	384-2052
	D L Emerson	92	782-1268
	Craig Mc Donald	92	387-2097
91		NP	
92	Ron Horning	93	963-3881
93		NP	
95	Afortunada Arroyo	91	384-9084
97	99	NP	
103	James Andersen	NP	599-5940
	Julio Cuevas	-	599-6212
	Edwin Flores	94	599-7441
	Maritza Tirado	NP	218-9209
105	Gladys Astacio	92	963-1456
	C Ervin	94	599-1862
	Sonia Medina	-	384-2074
107*	R & J Auto	91	599-2626
109	Trevor Brown	93	387-1932
	E Edman	NP	599-1781
111	Asuncion Correa	NP	387-5397
	Manuel Correa	75	387-4085
113		NP	
115	Joan Funn	NP	388-5947
	* Service Plus	NP	599-2337
117	Justo Herrera	94	782-0497
	Dulce Jose	94	782-7454
	Virgilia Marquez	88	486-5299
	Felix Martiche	-	384-4386
3	B Orsini	83	387-4332
	C Pena	NP	599-9510
	Maria Rodriguez	93	599-0782
	J Dela Rosa	NP	384-0240
	Ana M Santamaria	91	599-5398
	* Deutch Sol At Bdy	NP	782-2628
	* Juan Perez	NP	963-4788
123	Apartments		
2	Kenneth Lackey	94	384-9002
- 351 BEDFORD AV			
134	Apartments		
2	Juan Perez	91	384-0340
138*	G Pappas Park Lot	89	599-6019
139	Crusita Avile	NP	782-5463
	Medelina Blasquez	92	388-8000

80	82	NP	
85	Felicita Soto	81	388-6697
86	E Munoz	NP	387-5082
	Lorraine Velazquez	87	384-0831
87		NP	
88	Andres Dejesus	75	384-4420
- 322 BERRY			
90	Raymond Byron	NP	599-1106
	Steve Cormier	86	782-1205
	Stephen Szczepanek	86	963-1823
91		NP	
92	E Gonzalez	88	963-0528
	Sharon Gonzalez	NP	782-7507
	Susana Santiago	NP	963-3171
93	Mirian Acevedo	NP	384-6881
95	Afortunada Arroyo	82	388-2535
97	99	NP	
100*	Van-Man Adhesives	81	384-6110
103		NP	
104*	Camin Labs Inc		387-1142
105		NP	
109	A H Auchincloss	87	388-2843
	Micheen Levee	NP	486-5697
	Josephine Schafer	NP	387-0485
111	Manuel Correa	75	387-4085
	Ana Puello	87	486-7591
3	Felix Martiche	80	384-4386
113	F Alvarez	88	782-5059
115	Luz Collazo	NP	388-6023
	Ada Gutierrez	86	782-3127
116*	R&Sons Auto Reprs	86	782-5489
117	Miguel Artiles	-	782-7538
	Maria Batista	87	388-8301
	Josefa Cruz	NP	486-5352
	Eddie Diaz	-	387-8502
	Andres D Dominguez	85	782-2576
	Loudes Dowdye	NP	387-3019
	Candida Gonzalez	84	384-5427
	Eddy Jiminez	88	387-4924
	Sara Landor	NP	387-9011
	Angela Luna	86	963-1329
	Josefina Madera	88	486-5767
	Virgilia Marquez	88	486-5299
	B Orsini	83	387-4332
	Sonia Quezada	88	486-5784
123	Osamu Maeda	NP	782-4538
- 351 BEDFORD AV			
134	Elva Hernandez	85	384-0340
138*	G Pappas Prkng Lot	NP	599-0432

70	72	NP		
73	Shirley Allen		74	384-3833
	Ulysses Chance		72	384-6174
74		NP		
76	Virginia Cabrera		79	782-2356
78	Frank Diaz		83	387-1083
	Roberto Pagan		79	387-2056
80		NP		
84	★ Nat Scheff Truckg			387-1275
85	Felicita Soto		81	388-6697
86	C Colon		82	384-5301
	Carmelo Feliciano		80	384-5683
	Carlos Perez		83	782-4047
87		NP		
88	Andres Dejesus Jr		75	384-4420
	322 BERRY			
90		NP		
91	Luis Garden-Acosta		II	384-7961
92	93	NP		
95	S A Arroyo		82	388-2535
97	99	NP		
100	★ Van-Man Adhesives			384-6110
103		NP		
104	★ Apex Hosiery			388-4242
	★ Camin Labs Inc			387-1142
	★ Center Zone Pctrs		II	388-1920
105	109	NP		
111	Manuel Correa		75	387-4085
	Felix Martiche		80	384-4386
113		NP		
115	Ada Delamata		II	782-3127
116	★ J&R Auto Reprs&Cls			782-5489
117	Candida Gonzalez		II	384-5427
	Loudes Hernandez		II	387-4123
	Ysabel Jimenez		II	387-4194
	L Martinez		82	384-4920
	A Morel		83	384-4751
	B Orsini		83	387-4332
	M Padilla		82	384-5893
	Ramon Trinidad		II	782-2110
123		NP		
	351 BEDFORD AV			
134	M Guzman		II	388-3504
139	Jose Malaver		79	384-4718
	Carmen Pineiro		80	387-3311

76	Virginia Cabrera		79	782-2356
78	Roberto Pagan		79	387-2056
80		NP		
84	★ Nat Scheff Truckg			387-1275
86	Thomas J Boydston		II	388-6431
	J Correa		79	782-5829
	Carmelo Feliciano		-	384-5683
© COPYRIGHT INFORMATION ON THIS PAGE M				
II - New Listing to the Directory - - New U				

87NP
 88 Andres Dejesus Jr75 384-4420
322 BERRY
 91 Isabel Padin78 388-7392
 92NP
 93 Ramona Castillo77 384-7667
 Muniz Freddy Ramon 384-4194
 95 97 99NP
100★Van-Man Inc Adhsvs ... 384-6110
 103NP
104★Apex Hosiery 388-4242
 ★Camin Labs Inc 387-1142
 ★Prime Lab Inc 388-6161
 105 Edwin Lopez77 387-9412
 109 P Henderson- 368-0323
 111 Manuel Correa75 387-4085
 Felix Martiche 384-4386
 113NP
 115 Carmen Ortega 782-3725
 117 Mrs Petra Bourdon67 388-1734
 Jorge Luis Diaz 782-4666
 Jessie Folk78 388-1457
 Hector Maurosa79 387-7819
 Juana Perez70 384-5275
 Luz Vega 388-2970
351 BEDFORD AV
 134NP
 139 P Lopez77 387-4759
 Jose Malaver79 384-4718

78 R TISSIER NP 0 38762
 80 NP
 84★NAT SCHEFF TRUCKG 38712
 86 NP
 87 RICARDO BERRIOS 4 38760
 88 ANDRES DEJESUS JR -38444
 .. 322 BERRY ..
 91 ISABEL PADIN □38798
 92 JAMES DEAN 4 38723
 93 D REYES □78296
 95 P VILLA-ANGLADA -38793
 99 NP
100★AKTON ADHESIVES □38463
 *VAN-MAN INC ADHSVS EV461
 103 ANTANAS KAUNAS 7 EV452
 E VAISNORAITE 6 EV426
104★ADOR CONVRTG&BLSNG □78234
 *CAMIN LABS INC EV711
 *ELEGANT KNITD HDWR 38440
 *FOREARD GARMENT EV735
 *ROYAL DISTRIBUTORS □38852
 *STA BRITE UPHLSTRY EV754
 *YORK ELECTRNCs EV771
 105 ADOLFO ALCANTARA 2 38709
 ANGEL PEREZ -38835
 107*WILLMSBRG CSTM STL 38785
 111 MANUEL CORREA -38740
 ABDELSAID ELGAYAR □38839
 113 NP
 115 GLADYS LEON □78253
 117 MRS PETRA BOURDON 7 38817
 JOSE M FIGUEROA 8 38411
 JUANA PEREZ 0 38452
 WALTER G PETROVITZ EV787
 P RIVERA -38731
 .. 351 BEDFORD AV ..
 134 JOSEPHINE AFSHAKIN EV416
 139 EMANEUL LOPEZ -38839
 MRS K ROTHENBERG 0 EV408

74 MRS ROSE NORTHY 0 3881366
 78 JOSE M SOTO 4 EV42820
 R TISSIER 0 3876276
 80 C MORALES 0 3879424
 82*AFD-PARK INC EV49670
 84*SCHEFF NTL TRUCKNG 3871275
 86 C MENDEZ 0 EV45843
 87 P LAUDANO EV74827
 .. 322 BERRY ..
 91 CAROL MATISSEN EV71358
 92 ENOS SAVLTERS #3878256
 ALDWIN TOPPIN 0 3841892
 93 WILLIAM GORNEY 0 3875025
 95 NP
 98*BLANNOR RLTY CORP EV85124
 99 NP
 100*VAN-MAN INC ADHSVS EV46110
 103 ANTANAS KAUNAS 7 EV45233
 E VAISNORAITE 6 EV42679
 104*CAMIN LABS INC EV71142
 *FOREARD GARMENT #EV73565
 *MELOLITE INDS LTD EV83924
 *SAMTEX KNITTING #3880268
 *SAMTEX KNITTING #EV79453
 *STA BRITE UPHLSTRY EV75442
 *YORK ELECTRNCs EV77110
 105 FREDDY HERNANDEZ 9631084
 LORENZO MEDINA 9630606
 111 MRS E LADA 3845948
 MARY E NOVAK 7826142
 115 NP
 117 MRS PETRA BOURDON7 3881734
 JOSE M FIGUEROA 8 3841151
 R MOYA 0 3840689
 GERMAN OTERO 0 7826024
 JUANA PEREZ 0 3845275
 WALTER G PETROVITZ EV78793
 ANA RODRIGUEZ #3873717
 G RUIZ #3842317
 .. 351 BEDFORD AV ..
 134 JOSE AFSHAKIN EV41670
 139 RUPERTO MARTINEZ 0 7823851
 MRS K ROTHENBERG 0 EV40885
 LILA TORRES EV70997
 141 NP
 145 BENACIO CABA 0 3843804

78 Soto Jose M -----EV 4-2820
 79 New York-City of—
 Education Bd of—
 Schls—
 No 37 -----EVrg 8-9432
 52 AFD-Park Inc -----EV 4-9670
 84 Scheff Nat Truckg Co Inc -----EV 7-1275
 85 Butka Henry M -----EV 8-5620
 86 Guzman Augusto -----384-1925
 86 Guzman Augusto -----EV 4-5843
 87 Laudano Pasquale -----EV 7-4827

90 BERRY 91

91 Matissen Carol -----EVrg 7-1358
 92 Cardona Reinaldo -----STag 2-4248
 97 Paz Edith -----EV 4-4730
 97 Peres Julia -----EVrg 4-1320
 98 Blannor Realty Corp -----EV 8-5124
 100 Van-Man Inc -----adhsvs-EV 4-6110
 103 Kaunas Antanas -----EVrg 4-5233
 103 Vaisnoraite Emilija -----EV 4-2679
 104 Camin Labs Inc -----J9 EVrg 7-1142
 104 Forward Garmnt Co Inc -----EVrg 7-3565
 104 Marlin Plastics Laminating Co --EVrg 7-3543
 104 Melolite Corp -----EVrg 8-3924
 104 PM Knitg CoInc -----EV 7-9453
 104 Sta-Brite Uphlstry Co-----EV 7-5442
 104 Susan Knitg Mills Inc -----EVrg 7-6955
 104 Teaneck Knitg Mills Inc -----EV 7-9453
 104 York Electrncs Corp -----EVrg 7-7110
 105 Cano Francis Mrs -----388-6481
 105 Gonzalez Julia -----388-2416
 105 Sierra Joaquin N -----EV 7-3140
 107 Manny's Home-Made Foods Inc-----EV 4-3600
 111 Lada Eleanore Mrs -----EVrg 4-5948
 111 Novak Mary E-----STag 2-6142
 113 Roque Angel -----387-6413
 115 Banchs Dulcidio -----EV 7-3114
 117 Assad Carmen -----782-5151
 117 Coto Alma -----387-7396
 117 DeLaCruz Carlitta -----ST 2-4546
 117 Fitzgerald Mary L -----EVrg 7-0228
 117 Lajkowicz John A -----EV 4-4121
 117 Petrovitz Walter G -----EVrg 7-8793
 117 Ramos Olga -----384-6782
 117 Reyes Carlos -----EV 4-0841
 117 Segarra Angelina -----EV 4-2317

126
128 BEDFORD AV (SEE 131)

(SEE 128) BEDFORD AV 131

134 Acosta Ernest -----387-7138
 134 Afshakin Josephine -----EV 4-1670
 134 Friedman Anna Mrs -----EV 4-1956

78 Ciriello Esther M -----STag 2-4639 1
 79 New York-City of----- 1
 Education Bd of----- 1
 Schls----- 1
 No 37 -----EVrg 8-9432 1
 80 Casilla Felix -----EV 4-1522 1
 83 Olinski Michl -----EVrg 4-0150 1
 85 Butka Henry M -----EVrg 8-5620 1
 85 Winiecki John J -----Z0-EVrg 7-2552 1
 88 Rodriguez Josephine -----EVrg 4-5777 1
90 BERRY 91
 90 Howard Hannah -----STag 2-6864 1
 91 Matisse Carol -----EVrg 7-1358 1
 92 Cardona Reinaldo -----STag 2-4248 1
 95 Arroyo Afortunada Mrs -----EVrg 4-7401 1
 97 Peres Julia -----EVrg 4-1320 1
 98 Biannor Realty Corp -----EV 8-5124 1
 99 Denson Arthur -----EVrg 4-2258 1
 99 Denson Blanch Mrs -----EVrg 4-2258 1
 99 Elliott Vashti Mrs -----EVrg 7-0960 1
 99 Elliott Vashti R -----EVrg 4-7823 1
 99 Ramos Emily Mrs -----EVrg 4-7531 1
 100 Van-Man Inc -----J9-EVrg 4-6110 1
 103 Kaunas Antanas -----EVrg 4-5233 1
 104 Bender M&Son -----EVrg 4-0130 1
 104 Camin Labs Inc -----J9 EVrg 7-1142 1
 104 Forward Garmnt Co Inc -----EVrg 7-3565 1
 104 H&R Sheet Metal Mfg Corp -----EVrg 4-6094 1
 104 K&K Knitting Mills Inc -----EVrg 8-2359 1
 104 Marlin Plastics Laminating Co -----EVrg 7-3543 1
 104 Mazel Knitg Mill Co -----EV 4-4468 1
 104 Melolite Corp -----EVrg 8-3924 1
 104 SMA Novelty Co -----EVrg 4-0130 1
 104 Susan Knitg Mills Inc -----EVrg 7-6955 1
 104 Teaneck Knitg Mills Inc -----EV 7-9453 1
 104 York Electrncs Corp -----EVrg 7-7110 1
 105 Roman Jose -----EVrg 4-4496 1
 109 Calderin Faustino -----EV 4-4866 1
 109 Krupka Sussman -----EV 7-8454 1
 109 Pickholz Moses -----STag 2-1905 1
 111 Lada Eleanore Mrs -----EVrg 4-5948 1
 111 Novak Mary E -----STag 2-6142 1
 111 Weglarz Estelle R Mrs -----EVrg 8-2048 1
 113 Smith Ricarda Mrs -----EV 4-0471 1
 114 Sta-Brite Uphlstry Co -----EVrg 7-5442 1
 115 Arroyo Anna Mrs -----STag 2-5551 1
 117 Arbeitman Goldie -----EVrg 7-7442 1
 117 Chase Leroy -----EV 7-1010 1
 117 Dziedziech Josephine -----EV 4-4121 1
 117 Eisenberg Dora Mrs -----EV 8-8944 1
 117 Fitzgerald Mary L -----EVrg 7-0228 1
 117 Friedman Anna Mrs -----EVrg 4-1093 1
 117 Kraska Edw T -----EV 7-9527 1
 117 Lis Frances -----EVrg 7-7553 1
 117 Miles Bernard -----51-EVrg 7-6772 1
 117 Petrovitz Walter G -----EVrg 7-8793 1
 117 Rakovicki John -----EVrg 4-4721 1
 117 Saperstein David -----51-EVrg 4-6963 1
 117 Sussman Hyman -----STag 2-0243 1
 123 Dale Matthew L -----EVrg 7-0596 1
 123 Rosh Saml -----EVrg 4-0948 1

126

128 BEDFORD AV

(SEE 131)

129

(SEE 128)

BEDFORD AV 131

134 Ansley Uirlc F -----Z0-EVrg 7-3054

134 Brooks Tilly Mrs -----EVrg 8-2509

134 Eskin Manny -----EVrg 8-6383

78 Ciriello Esther M -----STag 2-4639 1
 78 Mieso Frank J -----J9-EVrg 7-0576 1
 79 New York-City of----- 1
 Education Bd of----- 1
 Schls----- 1
 No 37 -----EVrg 8-9432 1
 80 Kroll Benj -----EVrg 4-2872 1
 80 McGrath Hazel A -----EVrg 4-2333 1
 83 Olinski Chas S -----EVrg 4-0150 1
 85 Butka Henry M -----EVrg 8-5620 1
 85 Winiecki John J -----Z0-EVrg 7-2552 1
 86 Colman Edw -----EVrg 7-3888 1
 86 Horn Chas -----EVrg 8-8748 1
 86 Horn Mark -----J8-EVrg 8-1882 1
 88 Feliciano Angelica Mrs -----EVrg 4-7875 1
 88 Rodriguez Carmen -----STag 2-9314 1

90

BERRY

91

90 Howard Hannah -----STag 2-6864 1
 92 Abramowicz Walter -----EVrg 7-9738 1
 93 Virbocks John -----EVrg 7-9629 1
 95 Zarnoch Frank -----EVrg 7-2107 1
 97 Repaci F -----EVrg 8-7209 1
 99 Elliott Vashti R -----EVrg 4-7823 1
 100 Van-Man Inc -----J9-EVrg 4-6110 1
 103 Kaunas Antanas -----EVrg 4-5233 1
 104 Automatic Metal Prods Corp -NL-STag 2-3212 1
 104 Bklyn Buff Co -----J9-EVrg 8-8516 1
 104 Camin Labs Inc -----J9-EVrg 7-1142 1
 104 Durable Knit Corp -----EVrg 8-3706 1
 104 Fluffknit Inc -----sportswr-EVrg 8-7724 1
 104 Groman Candy Co -----EVrg 8-1176 1
 104 Horo-Lite Mfg Corp -----Z0-EVrg 4-5422 1
 104 K&K Knitting Mills Inc -----EVrg 8-2359 1
 104 Kent Tool&Die Inc -----EVrg 8-7724 1
 104 Melolite Corp -----EVrg 8-2873 1
 104 Princess Vida Blouse -----EVrg 7-1611 1
 105 Almodovar Concepcion -----EVrg 4-6735 1
 109 Pickholz Moses -----STag 2-1905 1
 111 Novak Mary E -----STag 2-6142 1
 111 Weglarz Estelle R Mrs -----EVrg 8-2048 1
 113 Marina Reynaldo -----EVrg 7-1321 1
 113 Suarez Maunel -----EVrg 4-1020 1
 115 Vasquez Mary Mrs -----EVrg 4-3430 1
 117 Andrews Mary A -----STag 2-2755 1
 117 Arbeitman Goldie -----EVrg 7-7442 1
 117 Downey Thos E -----Z0-STag 2-4410 1
 117 Dziedziech Josephine -----EVrg 4-4121 1
 117 Fitzgerald Mary L -----EVrg 7-0228 1
 117 Friedman Evelyn -----D8-EVrg 4-1093 1
 117 Glassman Morris -----STag 2-2144 1
 117 Lerner Blanche -----EVrg 8-6679 1
 117 Lis Frances -----EVrg 7-7553 1
 117 Luftlg Colman -----J9-EVrg 7-0404 1
 117 Miles Bernard -----51-EVrg 7-6772 1
 117 Petrovitz Walter G -----D8-EVrg 7-8793 1
 117 Posner Rubln -----D8-EVrg 4-6873 1
 117 Rakovicki John -----EVrg 4-4721 1
 117 Ruiz Zoraida -----EVrg 8-3765 1
 117 Rusek Sophie -----STag 2-9408 1
 117 Saperstein David -----51-EVrg 4-6963 1
 117 Sussman Hyman -----STag 2-0243 1

SOUTH 4TH ST

123 Rosh Saml -----EVrg 4-0948
126 129 BEDFORD AV 128 131
 134 Ansley Ulric F-----Z0-EVrg 7-3054
 134 Brooks Tilly Mrs-----EVrg 8-2509
 134 Fabian Manny -----EVrg 8-6383
 134 Katz I -----EVrg 7-2276
 134 Lubinsky Hyman -----J7-EVrg 4-5695
 134 Machanofsky Rachel -----STag 2-7522
 134 Zwieback Louis -----STag 2-1642
 139 Abel Solomon Rabbi -----EVrg 8-0514

73 Kamlenowski M Mrs -----J4-EVer 7-2879
 79 Public School No 57-----EV er 8-9492
 80 McGrath Hazel A-----D8-EVrg 4-2333
 80 Romano Thos D-----D8-EVrg 4-1549
 86 Horn Chas -----D8-EVrg 8-8748
 86 Horn Mark -----J8-EVrg 8-1882
 86 Rader Yetta -----D6-EVrg 7-1158
 87 Pistek John -----D8-EVrg 4-6322
88 89 BERRY 90 91
 92 Sutphen Walter J-----J7-EVrg 4-4114
 97 Repaci F -----S7-EV er 8-7209
 99 Asendorf Patk J -----J8-EVrg 7-0265
 104 Albee Advtg Svca -----J1-EV er 8-1176
 104 Apex Clothing Mfg Corp-----EVER 7-2853
 104 Barshop Hfoldng boxs.W9 EV er 7-4499
 104 Brighton Folding Box Co Inc
 W8 EV er 7-4499
 104 De Domenico John
 clothing mfrs-D4-EVrg 8-7951
 104 Dental&Opticl Plier Co Inc.J3 EV er 7-7834
 104 Durable Knit CorpS7 EV er 8-5706
 104 Feinstein Mboxs.D1 EV er 7-9350
 104 Fluffknit Inc -----sportswr-D8-EVrg 8-7724
 104 Greca Corp Gift Bskts
 Factory -----D8 EVrg 8-1645
 Office&factory -----D8-EVrg 8-3326
 104 Groman Candy Co. W6 EV er 8-1176
 104 Horo-Lite Co -----D5-EVrg 8-3064
 104 J D Sportwear -----D4-EVrg 8-7951
 104 Kent Tool & Die Inc-----J5-EVrg 8-7724
 104 Mayfair ModesD1 EV er 7-1611
 104 Melolite CorpS9 EV er 8-2879
 104 Metro-Lite Distributrs -----J5-EVrg 8-3064
 104 Poprockl Jos machs dyes J0 EV er 8-0591
 104 Poulos Christo&Co Inc -----D8 EVrg 8-3326
 104 Sunshine Folding Box Co Inc
 W8 EV er 7-3350
 104 Zuckerman Samicoats.S5 EV er 8-8490
 105 Drexler Rose Mrs -----J8-EVrg 4-3971
 105 Jacoby Victor Rev-----D6-EVrg 8-6189
 111 Weglarz Estelle R Mrs-----J4-EVer 8-2048
 116 Coml Mirror Corp -----D8-EVrg 4-1670
 117 Charlton Trucking Co -----D8-EVrg 7-8508
 117 Friedman Evelyn -----D8-EVrg 4-1093
 117 Lerner BlancheD1 EV er 8-6679
 117 Petrovitz Walter G -----D8-EVrg 7-8793
 117 Posner Rubin -----D8-EVrg 4-6873
 117 Subway Electrcl Appliances --J7-EVrg 7-0537
 123 Vince's Auto Repair -----J6-EVrg 4-8354
126 129 BEDFORD AV 128 131
 134 Goldman EstherJ2 EV er 7-3054
 134 Hafter GabrielW1 EV er 7-0933

73 Kamienski M MrsJ4- EVer 7-2879
 79 Public School No 37..... EV er 8-9432
 86 Horn Chasprovsns. D0. EV er 8-8748
 RA RD **BERRY** D0 01
 97 Repaci FS7. EV er 8-7209
 104 Albee Advtg SvceJ1. EV er 8-1176
 104 Anex Clothing Mfg Corp-----EVer 7-2853
 104 Barshop Hfolding boxes. W9. EV er 7-4499
 104 Brighton Folding Box Co inc
 W8. EV er 7-4408

SOUTH 4TH ST

104 De Domenico John
 clothing mfrs-D4-EVrg 8-7951
 104 Dental&Opticl Plier Co Inc.J3. EV er 7-7834
 104 Durable Knit Corp' S7. EV er 8-3706
 104 Feinstein Mboxes. D1. EV er 7-3350
 104 Groman Candy Co W6. EV er 8-1176
 104 Horowitz Lamp&Metal Prods--J5-EVrg 8-3064
 104 J D Sportwear -----D4-EVrg 8-7951
 104 Kent Tool & Die Inc-----J5-EVrg 8-7724
 104 Mayfair Modes D1. EV er 7-1611
 104 Melolite CorpS9. EV er 8-2879
 104 Metro-Lite Distributrs -----J5-EVrg 8-3064
 104 Poprocki Josmachs dyes J0. EV er 8-0591
 104 Poulos Christo & Co W7. EV er 8-1645
 104 Sunshine Folding Box Co Inc
 W8. EV er 7-3350
 104 Zuckerman Samlcoats S5. EV er 8-8490
 105 Kohler G R D0. EV er 8-6189
 111 Weglarz Estelle R Mrs-----J4-EVer 8-2048
 116 City Dye WksS9. EV er 7-8635
 117 Lerner Blanche D1. EV er 8-6679
126 129 BEDFORD AV 128 131
 134 Goldman EstherJ2. EV er 7-3054
 134 Hafter Gabriel W1. EV er 7-0933

70 Sturman L Mrs	W3	EV er	8-6239
72 Reichel Saml	W3	EV er	8-6892
79 Public School No 37		EV er	8-9432
80 Ratka Jos	W8	EV er	7-6851
80 Yudin B	S6	EV er	8-5526
86 Horn C	provisns W3	EV er	8-8748
88 89	BERRY	90 91	
97 Repaci F	S7	EV er	8-7209
104 Benjamin Box Toe Co	W8	EV er	8-4840
104 Brighton Folding Box Co Inc			
	W8	EV er	7-4499
104 Durable Knit Corp	S7	EV er	8-3706
104 Feinstein M	foldng boxs W8	EV er	7-3350
104 Groman Candy Co	W6	EV er	8-1176
104 Jones A Die Co	W3	EV er	8-2183
104 Melolite Corp	S9	EV er	8-2873
104 Netter Litho&Prntng Co Inc	S8	EV er	8-1535
104 Poulos Christo & Co	W7	EV er	8-1645
104 Standard Record Co	W6	EV er	8-3861
104 Sunshine Folding Box Co Inc			
	W8	EV er	7-3350
104 Zuckerman Saml	coats S5	EV er	8-8490
105 Kohler G	W7	EV er	8-6189
116 Vienna Preserve Co Inc	S8	EV er	8-5036
117 Modern Awning&Shade Co	W8	EV er	8-0188
117 Samuels&Silverman	prntg S6	EV er	8-8158
117 Silverman&Samuels	prntg S6	EV er	8-8158
126 129	BEDFORD AV	128 131	
134 Hafter Gabriel	W1	EV er	7-0933
134 Katz I	W6	EV er	7-2276
139 Bloom O I Dr	W7	EV er	8-3876
139 Murphy Paul J	W6	EV er	7-4779
139 Schwartz Mildred	S8	EV er	7-2869
145 Apts&Apt Hses	W7	EV er	4-7097
145 Hong Ng	W8	EV er	8-4354

70 Sturman L Mrs	W3	EV er	8-6239
72 Reichel Saml	W3	EV er	8-6892
79 Public School No 37		EV er	8-9432
80 Yudin B	S6	EV er	8-5526
86 Horn C	provisns W3	EV er	8-8748
88 Seibel August	W3	EV er	7-3528-W
88 89	BERRY	90 91	
97 Repaci F	S7	EV er	8-7209
104 Bee Folding Box Co	W6	ST ag	2-4499
104 Bee I	foldg boxs bags S6	ST ag	2-4499
104 Brighton Folding Box Co	S6	ST ag	2-4499
104 Brighton Papr Box Co	S6	ST ag	2-4499
104 Durable Knit Corp	S7	EV er	8-3706
104 Groman Candy Co	W6	EV er	8-1176
104 Jones A Die Co	W3	EV er	8-2183
104 Poulos Christo & Co	W7	EV er	8-1645
104 Radio Picture Frame Co Inc	W1	EV er	8-7930
104 Robinson Louis pictr frames	W2	EV er	8-7930
104 Robinson Saul pictr frames	W2	EV er	8-7930
104 Saretsky Max	coats S6	EV er	8-8490
104 Standard Record Co	W6	EV er	8-3861
104 Zuckerman Saml	coats S5	EV er	8-8490
116 Hershkowitz Sam	dye wks S7	EV er	8-6434
116 Wonder Dye Works Co	W5	EV er	8-6434
117 Greenberg Jack	S5	EV er	8-5478
117 Samuels&Silverman	prntg S6	EV er	8-8158
117 Silverman&Samuels	prntg S6	EV er	8-8158
126 129	BEDFORD AV	128 131	
134 Hafter Gabriel	W1	EV er	7-0933
134 Katz I	W6	EV er	7-2276
139 Flaumenhaft David	DDS S5	EV er	7-5454
139 Murnhy Paul J	W6	EV er	7-4779

--- END REPORT ---

EXHIBIT B-4

TITLE SEARCH RECORDS

**ROCKET FACTORY LOFTS
100 SOUTH 4TH STREET
BROOKLYN, NY 11249**

**INQUIRY NUMBER: 5190516.3
FEBRUARY 20, 2018**

The EDR 1940 Chain of Title



6 Armstrong Road, 4th floor
Shelton, CT 06484
Toll Free: 800.352.0050
www.edrnet.com

EDR Chain of Title

The EDR Chain of Title Report tracks a line of successive owners from the present back to 1940 of a particular parcel of property, linked together by recorded transactions which pass title. Available nationwide, this report provides a summary of a property's ownership history and is a valuable source for determining the prior uses of a property.

A network of professional abstractors following established procedures, uses client supplied address information to locate:

- Historical Chain of Title research
- Leases and Miscellaneous

Thank you for your business.
Please contact EDR at 1-800-352-0050
with any questions or comments.

Disclaimer – Copyright and Trademark Notice

This report was prepared for the use of Environmental Data Resources, Inc. and AFX Research LLC, exclusively. This report is neither a guarantee of title, a commitment to insure, nor a policy of title insurance. **NO WARRANTY, EXPRESSED OR IMPLIED, IS MADE WHATSOEVER IN CONNECTION WITH THIS REPORT.** Environmental Data Resources, Inc. (EDR) and AFX Research LLC specifically disclaim the making of any such warranties, including without limitation, merchantability or fitness for a particular use or purpose. The information contained in this report is retrieved as it is recorded from the various agencies that make it available. The total liability is limited to the fee paid for this report.

Copyright 2016 by Environmental Data Resources, Inc. All rights reserved. Reproduction in any media or format, in whole or in part, of any report or map of Environmental Data Resources, Inc., or its affiliates, is prohibited without prior written permission.

EDR and its logos are trademarks of Environmental Data Resources, Inc. or its affiliates. All other trademarks used herein are the property of their respective owners.

EDR Chain of Title

TARGET PROPERTY INFORMATION

ADDRESS

ROCKET FACTORY LOFTS
100 SOUTH 4TH STREET
BROOKLYN, NY 11249

RESEARCH SOURCE

SOURCE 1: KINGS COUNTY RECORDER OF DEEDS

SOURCE 2: KINGS COUNTY ASSESSOR

EXAMINER'S NOTE: PUBLIC RECORDS OF KINGS COUNTY, NY WERE SEARCHED FROM JANUARY 1, 1940 TO FEBRUARY 20, 2018, AND NO OTHER DEEDS VESTING TITLE IN THE SUBJECT PROPERTY WERE FOUND OF RECORD DURING THE PERIOD SEARCHED.

PROPERTY DESCRIPTION

CURRENT OWNER: RLBK PROPERTY LLC, C/O MEADOW PARTNERS LLC

LEGAL DESCRIPTION: AS RECORDED IN THE DEED BELOW

PROPERTY IDENTIFIERS: 3024430013

GENERAL COMMENTS:

HISTORICAL CHAIN OF TITLE

SEE EXHIBIT "A"

LEASES AND MISCELLANEOUS

SEE EXHIBIT "B"

EDR Chain of Title

CHAIN OF TITLE

EXHIBIT "A"

EDR Chain of Title

HISTORICAL CHAIN OF TITLE

PARCEL 3024430013

CHAIN 1

TYPE OF DEED: DEED
TITLE IS VESTED IN: RLBK PROPERTY LLC, C/O MEADOW PARTNERS LLC
TITLE RECEIVED FROM: JONATHAN L FLAZER SOLELY IN HIS CAPACITY AS CHAPTER 11
TRUSTEE FOR HE BANKRUPTCY ESTATE OF SOUTH SIDE HOUSE
LLC
DATE EXECUTED: 08/07/2014
DATE RECORDED: 08/19/2014
BOOK(BOOK): NA
PAGE: NA
VOLUME: NA
INSTRUMENT #: 2014000275779
DOCKET: NA
LAND RECORD COMMENTS:

CHAIN 2

TYPE OF DEED: BARGAIN AND SALE DEED
TITLE IS VESTED IN: SOUTH SIDE HOUSE LLC
TITLE RECEIVED FROM: AARON MUSCHEL AND RUBEN MUSCHEL AND MORDECHAI
MUSCHEL, EXECUTORS
DATE EXECUTED: 08/24/2006
DATE RECORDED: 09/07/2006
BOOK: NA
PAGE: NA
VOLUME: NA
INSTRUMENT #: 2006000504583
DOCKET: NA
LAND RECORD COMMENTS:

EDR Chain of Title

CHAIN 3

TYPE OF DEED: BARGAIN AND SALE DEED
TITLE IS VESTED IN: WILLIAM MUSCHEL
TITLE RECEIVED FROM: THE DIME SAVINGS BANK OF NEW YORK
DATE EXECUTED: 12/20/1978
DATE RECORDED: 12/28/1978
BOOK: 1044
PAGE: 1151
VOLUME: NA
INSTRUMENT #: NA
DOCKET: NA
LAND RECORD COMMENTS:

CHAIN 4

TYPE OF DEED: BARGAIN AND SALE DEED
TITLE IS VESTED IN: THE DIME SAVINGS BANK OF NEW YORK
TITLE RECEIVED FROM: NICHOLAS PELLEGRINI - REFEREE
DATE EXECUTED: 04/28/1978
DATE RECORDED: 04/28/1978
BOOK: 991
PAGE: 195
VOLUME: NA
INSTRUMENT #: NA
DOCKET: NA
LAND RECORD COMMENTS:

CHAIN 5

TYPE OF DEED: BARGAIN AND SALE DEED
TITLE IS VESTED IN: AUSCH REALTY CORP
TITLE RECEIVED FROM: LILY KERCHER, INDIVIDUAL AND EXECUTRIX OF HARRY KRISCHER
DATE EXECUTED: 01/18/1972
DATE RECORDED: 01/24/1972
BOOK: 533
PAGE: 1565
VOLUME: NA
INSTRUMENT #: NA
DOCKET: NA
LAND RECORD COMMENTS:

EDR Chain of Title

CHAIN 6

TYPE OF DEED: QUICK CLAIM DEED
TITLE IS VESTED IN: LILY KRISCHER, INDIVIDUAL AND EXECUTRIX OF HARRY KRISCHER
TITLE RECEIVED FROM: PASCLIF REALTY CORP
DATE EXECUTED: 01/18/1972
DATE RECORDED: 01/24/1972
BOOK: 533
PAGE: 1567
VOLUME: NA
INSTRUMENT #: NA
DOCKET: NA
LAND RECORD COMMENTS:

CHAIN 7

TYPE OF DEED: QUIT CLAIM DEED
TITLE IS VESTED IN: PASCLIF REALTY CORP
TITLE RECEIVED FROM: LILY KRISCHER, INDIVIDUAL AND EXECUTRIX OF HARRY KRISCHER
DATE EXECUTED: 01/18/1972
DATE RECORDED: 01/24/1972
BOOK: 533
PAGE: 1577
VOLUME: NA
INSTRUMENT #: NA
DOCKET: NA
LAND RECORD COMMENTS:

CHAIN 8

TYPE OF DEED: CORRECTION DEED
TITLE IS VESTED IN: HARRY KRISCHER
TITLE RECEIVED FROM: BLANNOR REALTY CORP
DATE EXECUTED: 01/31/1952
DATE RECORDED: 02/11/1952
BOOK: 7897
PAGE: 193
VOLUME: NA
INSTRUMENT #: NA
DOCKET: NA
LAND RECORD COMMENTS:

EDR Chain of Title

CHAIN 9

TYPE OF DEED:	BARGAIN AND SALE DEED
TITLE IS VESTED IN:	HARRY KRISCHER
TITLE RECEIVED FROM:	BLANNOR REALTY CORP
DATE EXECUTED:	03/30/1951
DATE RECORDED:	04/13/1951
BOOK:	7759
PAGE:	522
VOLUME:	NA
INSTRUMENT #:	NA
DOCKET:	NA
LAND RECORD COMMENTS:	

CHAIN 10

TYPE OF DEED:	BARGAIN AND SALE DEED
TITLE IS VESTED IN:	BALNNOR REALTY CORP
TITLE RECEIVED FROM:	COLLEAGUE REALTY CORP
DATE EXECUTED:	10/02/1946
DATE RECORDED:	10/09/1946
BOOK:	703
PAGE:	290
VOLUME:	NA
INSTRUMENT#:	NA
DOCKET:	NA
LAND RECORD COMMENTS:	SEARCHED BACK TO 1940, PRIOR DEED WAS RECORDED BEFORE 1940.

EDR Chain of Title

LEASES AND MISCELLANEOUS

EXHIBIT "B"

EDR Chain of Title

LEASES AND MISCELLANEOUS

1. TYPE OF INSTRUMENT NONE IDENTIFIED
FIRST PARTY
SECOND PARTY
RECORDED
BOOK
PAGE
DOCUMENT NO.
COMMENTS

**NYC DEPARTMENT OF FINANCE
OFFICE OF THE CITY REGISTER**

This page is part of the instrument. The City Register will rely on the information provided by you on this page for purposes of indexing this instrument. The information on this page will control for indexing purposes in the event of any conflict with the rest of the document.

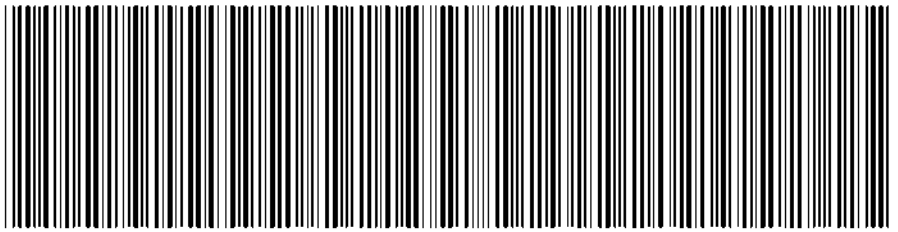

2014081300215001002E8F34

RECORDING AND ENDORSEMENT COVER PAGE

PAGE 1 OF 6

Document ID: 2014081300215001 **Document Date:** 08-07-2014 **Preparation Date:** 08-18-2014
Document Type: DEED
Document Page Count: 4

<p>PRESENTER: NATIONAL LAND TENURE (NLT-25002-K-14) 1122 FRANKLIN AVENUE SUITE 400 GARDEN CITY, NY 11530 516-227-0800 SLEVIN@NLTCO.COM</p>	<p>RETURN TO: CARL I. STAPEN, ESQ. FRIED, FRANK, HARRIS, SHIRIVER & JACOBSON LLP ONE NEW YORK PLAZA NEW YORK, NY 10004</p>
---	---

PROPERTY DATA				
Borough	Block	Lot	Unit	Address
BROOKLYN	2443	13	Entire Lot	100 SOUTH 4TH STREET
Property Type: APARTMENT BUILDING				

CROSS REFERENCE DATA

CRFN _____ or DocumentID _____ or _____ Year _____ Reel _____ Page _____ or File Number _____

PARTIES	
<p>GRANTOR/SELLER: JONATHAN L. FLAXER, TRUSTEE C/O GOLENBOCK EISENMAN ASSOR BELL & PESKOE LLP, 437 MADISON AVENUE NEW YORK, NY 10022</p>	<p>GRANTEE/BUYER: RLBK PROPERTY LLC 130 EAST 59TH STREET, SUITE 1300 NEW YORK, NY 10022</p>
<p><input checked="" type="checkbox"/> Additional Parties Listed on Continuation Page</p>	

FEES AND TAXES			
Mortgage :		Filing Fee:	
Mortgage Amount:	\$	0.00	\$ 250.00
Taxable Mortgage Amount:	\$	0.00	NYC Real Property Transfer Tax:
Exemption:			\$ 0.00
TAXES: County (Basic):	\$	0.00	NYS Real Estate Transfer Tax:
City (Additional):	\$	0.00	\$ 0.00
Spec (Additional):	\$	0.00	
TASF:	\$	0.00	
MTA:	\$	0.00	
NYCTA:	\$	0.00	
Additional MRT:	\$	0.00	
TOTAL:	\$	0.00	
Recording Fee:	\$	57.00	
Affidavit Fee:	\$	0.00	

**RECORDED OR FILED IN THE OFFICE
OF THE CITY REGISTER OF THE
CITY OF NEW YORK**

Recorded/Filed 08-19-2014 09:59
 City Register File No.(CRFN):
2014000275779



Anneta McMill
City Register Official Signature

NYC DEPARTMENT OF FINANCE
OFFICE OF THE CITY REGISTER

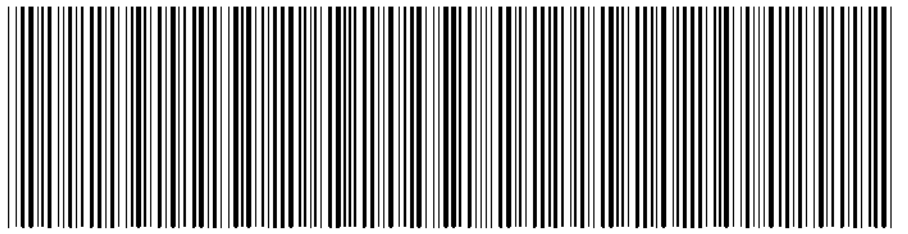

2014081300215001002C8DB4

RECORDING AND ENDORSEMENT COVER PAGE (CONTINUATION)

PAGE 2 OF 6

Document ID: 2014081300215001
Document Type: DEED

Document Date: 08-07-2014

Preparation Date: 08-13-2014

PARTIES

GRANTOR/SELLER:

SOUTH SIDE HOUSE LLC
C/O GOLENBOCK EISENMAN ASSOR BELL &
PESKOE LLP, 437 MADISON AVENUE
NEW YORK, NY 10022

THIS INDENTURE, made the 7th day of August, 2014

BETWEEN Jonathan L. Flaxer solely in his capacity as Chapter 11 Trustee for the Bankruptcy Estate of South Side House LLC, party of the first part, and

RLBK Property LLC, a Delaware limited liability company, with an address c/o Meadow Partners LLC, 130 East 59th Street, Suite 1300, New York, New York 10022, party of the second part

WITNESSETH, that the party of the first part, in consideration of ten and 00/100 (\$10.00) dollars, lawful money of the United States, paid by the party of the second part, does hereby grant and release unto the party of the second part, the heirs or successors and assigns of the party of the second part forever,

ALL of the party of the first part's right, title and interest in and to that certain plot, piece or parcel of land, situate lying and being in the Borough of Kings, City and State of New York, bounded and described as set forth on Schedule A annexed hereto and made a part hereof;

BEING the same premises conveyed to the party of the first part by deed made by Aaron Muschel, Ruben Muschel and Mordechai Muschel, as co-executors of the Estate of William Muschell dated 8/24/2006 and recorded 9/7/2006 in CRFN 2006000504583.

TOGETHER with all right, title and interest, if any, of the party of the first part in and to any streets and roads abutting the above described premises to the center lines thereof;

TOGETHER with the appurtenances and all the estate and rights of the party of the first part in and to said premises;

TO HAVE AND TO HOLD the premises herein granted unto the party of the second part, the heirs or successors and assigns of the party of the second part forever.

AND the party of the first part, in compliance with Section 13 of the Lien Law, covenants that the party of the first part will receive the consideration for this conveyance and will hold the right to receive such consideration as a trust fund to be applied first for the purpose of paying the cost of the improvement and will apply the same first to the payment of the cost of the improvement before using any part of the total of the same for any other purpose.

THE word "party" shall be construed as if it reads "parties whenever the sense of the indenture so requires.

First American Title Insurance Company

Title Number: NLT-25002-K-14

Page 1

SCHEDULE A DESCRIPTION

ALL that certain plot, piece or parcel of land with the buildings and improvements thereon erected, situate, lying and being in the Borough of Brooklyn, County of Kings, City and State of New York, bounded and described as follows:

BEGINNING at a point on the southerly side of South 4th Street, distant 92 feet easterly from the corner formed by the intersection of the southerly side of South 4th Street with the easterly side of Berry Street;

RUNNING THENCE southerly with Berry Street, 100 feet;

THENCE easterly parallel with South 4th Street, 211 feet 6 inches;

THENCE northerly parallel with Berry Street, 100 feet to the southerly side of South 4th Street;

THENCE westerly along the southerly side of South 4th Street 211 feet 6 inches to the point or place of BEGINNING

IN WITNESS WHEREOF, the party of the first part has duly executed this deed the day and year first above written.

Jonathan L. Flaxer Solely in his Capacity as trustee
Chapter 11 Trustee for the Bankruptcy
Estate of South Side House LLC

State of New York)
) ss.:
County of New York)

On the 24th day of August in the year 2014 before me, the undersigned, personally appeared Jonathan L. Flaxer, personally known to me or proved to me on the basis of satisfactory evidence to be the individual whose name is subscribed to this instrument and acknowledged to me that he/she executed the same solely in his capacity as Chapter 11 Trustee for the Bankruptcy Estate of South Side House LLC, and that by his signature on the instrument, the individual, or the person upon behalf of which the individual acted, executed the instrument.

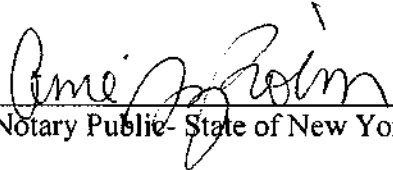
Notary Public - State of New York

AME J. ROBINSON
Notary Public, State of New York
No. 01RO6026355
Qualified in New York County
Commission Expires June 14, 2015

Block: 2443

Lot: 13

County or Town: Kings

Record and Return to:

Carl I. Stapen, Esq.
Fried, Frank, Harris, Shriver & Jacobson LLP
One New York Plaza
New York, NY 10004-1980

NYC DEPARTMENT OF FINANCE
OFFICE OF THE CITY REGISTER

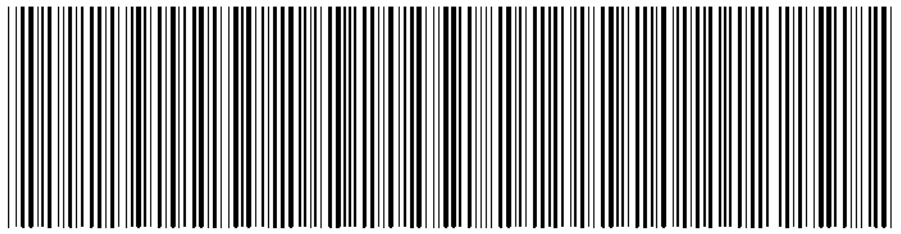

2014081300215001002S41B5

SUPPORTING DOCUMENT COVER PAGE

PAGE 1 OF 1

Document ID: 2014081300215001
Document Type: DEED

Document Date: 08-07-2014

Preparation Date: 08-13-2014

ASSOCIATED TAX FORM ID: 2014080500353

SUPPORTING DOCUMENTS SUBMITTED:

RP - 5217 REAL PROPERTY TRANSFER REPORT

Page Count

3

FOR CITY USE ONLY

C1. County Code _____ C2. Date Deed Recorded _____
 Month Day Year
 C3. Book _____ OR _____ C4. Page _____
 C5. CRFN _____



REAL PROPERTY TRANSFER REPORT
 STATE OF NEW YORK
 STATE BOARD OF REAL PROPERTY SERVICES
RP - 5217NYC

PROPERTY INFORMATION

1. Property Location | 100 | SOUTH 4TH STREET | BROOKLYN | 11249
STREET NUMBER STREET NAME BOROUGH ZIP CODE

2. Buyer Name | RLDK PROPERTY LLC |
LAST NAME / COMPANY FIRST NAME

LAST NAME / COMPANY FIRST NAME

3. Tax Billing Address | Indicate where future Tax Bills are to be sent if other than buyer address (at bottom of form) |
LAST NAME / COMPANY FIRST NAME

STREET NUMBER AND STREET NAME CITY OR TOWN STATE ZIP CODE

4. Indicate the number of Assessment Roll parcels transferred on the deed _____ # of Parcels OR Part of a Parcel

4A. Planning Board Approval - N/A for NYC
 4B. Agricultural District Notice - N/A for NYC

6. Deed Property Size | 100 | X | 211 | OR _____ ACRES
FRONT FEET DEPTH

Check the boxes below as they apply:
 6. Ownership Type is Condominium
 7. New Construction on Vacant Land

8. Seller Name | JONATHAN L. FLAXER, TRUSTEE |
LAST NAME / COMPANY FIRST NAME
 SOUTH SIDE HOUSE LLC
LAST NAME / COMPANY FIRST NAME

9. Check the box below which most accurately describes the use of the property at the time of sale:

- A One Family Residential C Residential Vacant Land E Commercial G Entertainment / Amusement I Industrial
 B 2 or 3 Family Residential D Non-Residential Vacant Land F Apartment H Community Service J Public Service

SALE INFORMATION

10. Sale Contract Date | 4 / 18 / 2014 |
Month Day Year

11. Date of Sale / Transfer | 8 / 7 / 2014 |
Month Day Year

12. Full Sale Price \$ _____ 0

(Full Sale Price is the total amount paid for the property including personal property. This payment may be in the form of cash, other property or goods, or the assumption of mortgages or other obligations.) Please round to the nearest whole dollar amount.

13. Indicate the value of personal property included in the sale _____

14. Check one or more of these conditions as applicable to transfer:

- A Sale Between Relatives or Former Relatives
 B Sale Between Related Companies or Partners in Business
 C One of the Buyers is also a Seller
 D Buyer or Seller is Government Agency or Lending Institution
 E Deed Type not Warranty or Bargain and Sale (Specify Below)
 F Sale of Fractional or Less than Fee Interest (Specify Below)
 G Significant Change in Property Between Taxable Status and Sale Dates
 H Sale of Business is Included in Sale Price
 I Other Unusual Factors Affecting Sale Price (Specify Below)
 J None

ASSESSMENT INFORMATION - Data should reflect the latest Final Assessment Roll and Tax Bill

15. Building Class | D, 9 | 16. Total Assessed Value (of all parcels in transfer) | 2 0 7 7 6 5 0 |

17. Borough, Block and Lot / Roll Identifier(s) (If more than three, attach sheet with additional identifier(s))

BROOKLYN 2443 13

CERTIFICATION

I certify that all of the items of information entered on this form are true and correct (to the best of my knowledge and belief) and understand that the making of any willful false statement of material fact herein will subject me to the provisions of the penal law relative to the making and filing of false instruments.

BUYER

BUYER'S ATTORNEY

BUYER SIGNATURE 130 EAST 59TH STREET SUITE 1300		DATE	LAST NAME	FIRST NAME
STREET NUMBER NEW YORK	STREET NAME (AFTER SALE)	AREA CODE	TELEPHONE NUMBER	
CITY OR TOWN	STATE NY	ZIP CODE 10022	SELLER SIGNATURE <i>[Handwritten Signature]</i>	DATE

SELLER

[Handwritten Signature]
as trustee

**AFFIDAVIT OF COMPLIANCE
WITH SMOKE DETECTOR REQUIREMENT
FOR ONE- AND TWO-FAMILY DWELLINGS**

State of New York)
) SS.:
County of)

The undersigned, being duly sworn, depose and say under penalty of perjury that they are the grantor and grantee of the real property or of the cooperative shares in a cooperative corporation owning real property located at

100 SOUTH 4TH STREET

Street Address Unit/Apt.
BROOKLYN New York, 2443 13 (the "Premises");
Borough Block Lot

That the Premises is a one or two family dwelling, or a cooperative apartment or condominium unit in a one- or two-family dwelling, and that installed in the Premises is an approved and operational smoke detecting device in compliance with the provisions of Article 6 of Subchapter 17 of Chapter 1 of Title 27 of the Administrative Code of the City of New York concerning smoke detecting devices;

That they make affidavit in compliance with New York City Administrative Code Section 11-2105 (g). (The signatures of at least one grantor and one grantee are required, and must be notarized).

Jonathan L. Flaxer, as chapter 11 trustee
Name of Grantor (Type or Print)
Jonathan L. Flaxer, as chapter 11 trustee
Signature of Grantor

Name of Grantee (Type or Print)
Signature of Grantee

Sworn to before me
this *6th* date of *August* 20 *14*

Sworn to before me
this _____ date of _____ 20 _____

AME J. ROBINSON
Notary Public, State of New York
No. 01RO6026355
Qualified in New York County
Commission Expires June 14, 20*15*

These statements are made with the knowledge that a willfully false representation is unlawful and is punishable as a crime of perjury under Article 210 of the Penal Law.

NEW YORK CITY REAL PROPERTY TRANSFER TAX RETURNS FILED ON OR AFTER FEBRUARY 6th, 1990, WITH RESPECT TO THE CONVEYANCE OF A ONE- OR TWO-FAMILY DWELLING, OR A COOPERATIVE APARTMENT OR A CONDOMINIUM UNIT IN A ONE- OR TWO-FAMILY DWELLING, WILL NOT BE ACCEPTED FOR FILING UNLESS ACCOMPANIED BY THIS AFFIDAVIT.

ROCKET FACTORY LOFTS
100 SOUTH 4TH STREET
BROOKLYN, NY

Inquiry Number: 5190516.2
FEBRUARY 15, 2018

EDR Environmental Lien and AUL Search



6 Armstrong Road, 4th floor
Shelton, CT 06484
Toll Free: 800.352.0050
www.edrnet.com

EDR Environmental Lien and AUL Search

The EDR Environmental Lien Search Report provides results from a search of available current land title records for environmental cleanup liens and other activity and use limitations, such as engineering controls and institutional controls.

A network of professional, trained researchers, following established procedures, uses client supplied address information to:

- search for parcel information and/or legal description;
- search for ownership information;
- research official land title documents recorded at jurisdictional agencies such as recorders' offices, registries of deeds, county clerks' offices, etc.;
- access a copy of the deed;
- search for environmental encumbering instrument(s) associated with the deed;
- provide a copy of any environmental encumbrance(s) based upon a review of key words in the instrument(s) (title, parties involved, and description); and
- provide a copy of the deed or cite documents reviewed.

Thank you for your business.

Please contact EDR at 1-800-352-0050
with any questions or comments.

Disclaimer - Copyright and Trademark Notice

This report was prepared for the use of Environmental Data Resources, Inc., and AFX Research, LLC. (AFX) exclusively. This report is neither a guarantee of title, a commitment to insure, or a policy of title insurance. **NO WARRANTY, EXPRESSED OR IMPLIED, IS MADE WHATSOEVER IN CONNECTION WITH THIS REPORT.** Environmental Data Resources, Inc. (EDR) and AFX exclusively specifically disclaim the making of any such warranties, including without limitation, merchantability or fitness for a particular use or purpose. The information contained in this report is retrieved as it is recorded from the various agencies that make it available. The total liability is limited to the fee paid for this report.

Copyright 2016 by Environmental Data Resources, Inc. All rights reserved. Reproduction in any media or format, in whole or in part, of any report or map of Environmental Data Resources, Inc., or its affiliates, is prohibited without prior written permission.

EDR and its logos are trademarks of Environmental Data Resources, Inc. or its affiliates. All other trademarks used herein are the property of their respective owners.

EDR Environmental Lien and AUL Search

TARGET PROPERTY INFORMATION

ADDRESS

ROCKET FACTORY LOFTS
100 SOUTH 4TH STREET
BROOKLYN, NY

RESEARCH SOURCE

Source 1: KINGS COUNTY RECORDER OF DEEDS

Source 2: NEW YORK STATE DEPARTMENT OF ENVIRONMENTAL CONSERVATION

Source 3: UNITED STATES ENVIRONMENTAL PROTECTION AGENCY

PROPERTY INFORMATION

Deed 1

Type of Deed:	CONVEYANCE
Title is vested in:	RLBK PROPERTY LLC
Title received from:	SOUTH SIDE HOUSE, LLC, BY TRUSTEE
Date Executed:	08/07/2017
Date Recorded:	08/13/2014
Book:	NA
Page:	NA
Volume:	NA
Instrument#:	2014081300215001
Docket:	NA
Land Record Comments:	NA
Miscellaneous Comments:	NA

Legal Description: AS RECORDED IN THE DEED BELOW

Current Owner: RLBK PROPERTY LLC

Property Identifiers: 3024430013

Comments: NA

ENVIRONMENTAL LIEN

Environmental Lien: Found Not Found

If Found:

1st Party:	NA
2 nd Party:	NA
Dated:	NA
Recorded:	NA
Book:	NA
Page:	NA
Docket:	NA

EDR Environmental Lien and AUL Search

Volume: NA
Instrument #: NA
Comments:
Miscellaneous:

OTHER ACTIVITY AND USE LIMITATIONS (AULS)

Other AUL's: Found Not Found

If Found:

1st Party: NA
2nd Party: NA
Dated: NA
Recorded: NA
Book: NA
Page: NA
Docket: NA
Volume: NA
Instrument #: NA
Comments:
Miscellaneous:

1st Party: NA
2nd Party: NA
Dated:
Recorded: NA
Book: NA
Page: NA
Docket: NA
Volume: NA
Instrument #: NA
Comments:
Miscellaneous:

EDR Environmental Lien and AUL Search

MISCELLANEOUS

Type of Instrument: NONE IDENTIFIED

1st Party:

2nd Party:

Date Recorded:

Instrument #:

Book:

Page:

Comments:

EDR Environmental Lien and AUL Search

DEED EXHIBIT

**NYC DEPARTMENT OF FINANCE
OFFICE OF THE CITY REGISTER**

This page is part of the instrument. The City Register will rely on the information provided by you on this page for purposes of indexing this instrument. The information on this page will control for indexing purposes in the event of any conflict with the rest of the document.



2014081300215001002E8F34

RECORDING AND ENDORSEMENT COVER PAGE

PAGE 1 OF 6

Document ID: 2014081300215001 Document Date: 08-07-2014 Preparation Date: 08-18-2014
Document Type: DEED
Document Page Count: 4

<p>PRESENTER: NATIONAL LAND TENURE (NLT-25002-K-14) 1122 FRANKLIN AVENUE SUITE 400 GARDEN CITY, NY 11530 516-227-0800 SLEVIN@NLT.CO.COM</p>	<p>RETURN TO: CARL I. STAPEN, ESQ. FRIED, FRANK, HARRIS, SHRIVER & JACOBSON LLP ONE NEW YORK PLAZA NEW YORK, NY 10004</p>
--	--

PROPERTY DATA				
Borough	Block	Lot	Unit	Address
BROOKLYN	2443	13	Entire Lot	100 SOUTH 4TH STREET
Property Type: APARTMENT BUILDING				

CROSS REFERENCE DATA

CRFN _____ or DocumentID _____ or Year _____ Reel _____ Page _____ or File Number _____

PARTIES	
<p>GRANTOR/SELLER: JONATHAN L. FLAXER, TRUSTEE C/O GOLENBOCK EISENMAN ASSOR BELL & PESKOE LLP, 437 MADISON AVENUE NEW YORK, NY 10022</p>	<p>GRANTEE/BUYER: RLBK PROPERTY LLC 130 EAST 59TH STREET, SUITE 1300 NEW YORK, NY 10022</p>
<input checked="" type="checkbox"/> Additional Parties Listed on Continuation Page	

FEES AND TAXES			
Mortgage :		Filing Fee:	
Mortgage Amount:	\$ 0.00	\$	250.00
Taxable Mortgage Amount:	\$ 0.00	NYC Real Property Transfer Tax:	
Exemption:		\$	0.00
TAXES: County (Basic):	\$ 0.00	NYS Real Estate Transfer Tax:	
City (Additional):	\$ 0.00	\$	0.00
Spec (Additional):	\$ 0.00		
TASF:	\$ 0.00		
MTA:	\$ 0.00		
NYCTA:	\$ 0.00		
Additional MRT:	\$ 0.00		
TOTAL:	\$ 0.00		
Recording Fee:	\$ 57.00		
Affidavit Fee:	\$ 0.00		

**RECORDED OR FILED IN THE OFFICE
OF THE CITY REGISTER OF THE
CITY OF NEW YORK**

Recorded/Filed 08-19-2014 09:59
City Register File No.(CRFN):
2014000275779

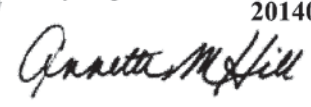

Annette McMill
City Register Official Signature

NYC DEPARTMENT OF FINANCE
OFFICE OF THE CITY REGISTER



2014081300215001002C8DB4

RECORDING AND ENDORSEMENT COVER PAGE (CONTINUATION)

PAGE 2 OF 6

Document ID: 2014081300215001

Document Date: 08-07-2014

Preparation Date: 08-13-2014

Document Type: DEED

PARTIES

GRANTOR/SELLER:

SOUTH SIDE HOUSE LLC

C/O GOLENBOCK EISENMAN ASSOR BELL &

PESKOE LLP, 437 MADISON AVENUE

NEW YORK, NY 10022

THIS INDENTURE, made the 7th day of August, 2014

BETWEEN Jonathan L. Flaxer solely in his capacity as Chapter 11 Trustee for the Bankruptcy Estate of South Side House LLC, party of the first part, and

RLBK Property LLC, a Delaware limited liability company, with an address c/o Meadow Partners LLC, 130 East 59th Street, Suite 1300, New York, New York 10022, party of the second part

WITNESSETH, that the party of the first part, in consideration of ten and 00/100 (\$10.00) dollars, lawful money of the United States, paid by the party of the second part, does hereby grant and release unto the party of the second part, the heirs or successors and assigns of the party of the second part forever,

ALL of the party of the first part's right, title and interest in and to that certain plot, piece or parcel of land, situate lying and being in the Borough of Kings, City and State of New York, bounded and described as set forth on Schedule A annexed hereto and made a part hereof;

BEING the same premises conveyed to the party of the first part by deed made by Aaron Muschel, Ruben Muschel and Mordechai Muschel, as co-executors of the Estate of William Muschell dated 8/24/2006 and recorded 9/7/2006 in CRFN 2006000504583.

TOGETHER with all right, title and interest, if any, of the party of the first part in and to any streets and roads abutting the above described premises to the center lines thereof;

TOGETHER with the appurtenances and all the estate and rights of the party of the first part in and to said premises;

TO HAVE AND TO HOLD the premises herein granted unto the party of the second part, the heirs or successors and assigns of the party of the second part forever.

AND the party of the first part, in compliance with Section 13 of the Lien Law, covenants that the party of the first part will receive the consideration for this conveyance and will hold the right to receive such consideration as a trust fund to be applied first for the purpose of paying the cost of the improvement and will apply the same first to the payment of the cost of the improvement before using any part of the total of the same for any other purpose.

THE word "party" shall be construed as if it reads "parties whenever the sense of the indenture so requires.

First American Title Insurance Company

Title Number: **NLT-25002-K-14**

Page 1

SCHEDULE A DESCRIPTION

ALL that certain plot, piece or parcel of land with the buildings and improvements thereon erected, situate, lying and being in the Borough of Brooklyn, County of Kings, City and State of New York, bounded and described as follows:

BEGINNING at a point on the southerly side of South 4th Street, distant 92 feet easterly from the corner formed by the intersection of the southerly side of South 4th Street with the easterly side of Berry Street;

RUNNING THENCE southerly with Berry Street, 100 feet;

THENCE easterly parallel with South 4th Street, 211 feet 6 inches;

THENCE northerly parallel with Berry Street, 100 feet to the southerly side of South 4th Street;

THENCE westerly along the southerly side of South 4th Street 211 feet 6 inches to the point or place of BEGINNING

IN WITNESS WHEREOF, the party of the first part has duly executed this deed the day and year first above written.

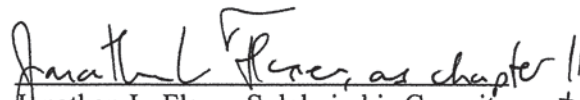
Jonathan L. Flaxer Solely in his Capacity as trustee
Chapter 11 Trustee for the Bankruptcy
Estate of South Side House LLC

State of New York)
) ss.:
County of New York)

On the 24th day of August in the year 2014 before me, the undersigned, personally appeared Jonathan L. Flaxer, personally known to me or proved to me on the basis of satisfactory evidence to be the individual whose name is subscribed to this instrument and acknowledged to me that he/she executed the same solely in his capacity as Chapter 11 Trustee for the Bankruptcy Estate of South Side House LLC, and that by his signature on the instrument, the individual, or the person upon behalf of which the individual acted, executed the instrument.

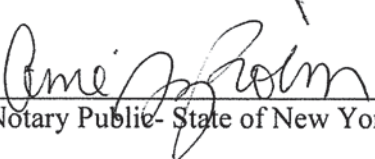

Notary Public- State of New York

AME J. ROBINSON
Notary Public, State of New York
No. 01RO6026355
Qualified in New York County
Commission Expires June 14, 2015

Block: 2443
Lot: 13
County or Town: Kings

Record and Return to:

Carl I. Stapen, Esq.
Fried, Frank, Harris, Shriver & Jacobson LLP
One New York Plaza
New York, NY 10004-1980

NYC DEPARTMENT OF FINANCE
OFFICE OF THE CITY REGISTER



2014081300215001002S41B5

SUPPORTING DOCUMENT COVER PAGE

PAGE 1 OF 1

Document ID: 2014081300215001
Document Type: DEED

Document Date: 08-07-2014

Preparation Date: 08-13-2014

ASSOCIATED TAX FORM ID: 2014080500353

SUPPORTING DOCUMENTS SUBMITTED:

RP - 5217 REAL PROPERTY TRANSFER REPORT

Page Count
3

FOR CITY USE ONLY

C1. County Code C2. Date Deed Recorded / /
 Month Day Year

C3. Book OR C4. Page

C5. CRFN



REAL PROPERTY TRANSFER REPORT
 STATE OF NEW YORK
 STATE BOARD OF REAL PROPERTY SERVICES
RP - 5217NYC

PROPERTY INFORMATION

1. Property Location 100 SOUTH 4TH STREET BROOKLYN 11249
STREET NUMBER STREET NAME BOROUGH ZIP CODE

2. Buyer Name RLBK PROPERTY LLC
LAST NAME / COMPANY FIRST NAME

3. Tax Billing Address Indicate where future Tax Bills are to be sent if other than buyer address (at bottom of form)
LAST NAME / COMPANY FIRST NAME
STREET NUMBER AND STREET NAME CITY OR TOWN STATE ZIP CODE

4. Indicate the number of Assessment Roll parcels transferred on the deed 1 # of Parcels OR Part of a Parcel

5. Deed Property Size 100 X 211 OR ACRES
FRONT FEET DEPTH ACRES

8. Seller Name JONATHAN L. FLAXER, TRUSTEE SOUTH SIDE HOUSE LLC
LAST NAME / COMPANY FIRST NAME LAST NAME / COMPANY FIRST NAME

- 4A. Planning Board Approval - N/A for NYC
- 4B. Agricultural District Notice - N/A for NYC
- Check the boxes below as they apply:
- 6. Ownership Type is Condominium
- 7. New Construction on Vacant Land

9. Check the box below which most accurately describes the use of the property at the time of sale:
- A One Family Residential
 - B 2 or 3 Family Residential
 - C Residential Vacant Land
 - D Non-Residential Vacant Land
 - E Commercial
 - F Apartment
 - G Entertainment / Amusement
 - H Community Service
 - I Industrial
 - J Public Service

SALE INFORMATION

10. Sale Contract Date 4 / 18 / 2014
Month Day Year

11. Date of Sale / Transfer 8 / 7 / 2014
Month Day Year

12. Full Sale Price \$ _____ 0
(Full Sale Price is the total amount paid for the property including personal property. This payment may be in the form of cash, other property or goods, or the assumption of mortgages or other obligations.) Please round to the nearest whole dollar amount.

13. Indicate the value of personal property included in the sale

14. Check one or more of these conditions as applicable to transfer:
- A Sale Between Relatives or Former Relatives
 - B Sale Between Related Companies or Partners in Business
 - C One of the Buyers is also a Seller
 - D Buyer or Seller is Government Agency or Lending Institution
 - E Deed Type not Warranty or Bargain and Sale (Specify Below)
 - F Sale of Fractional or Less than Fee Interest (Specify Below)
 - G Significant Change in Property Between Taxable Status and Sale Dates
 - H Sale of Business is Included in Sale Price
 - I Other Unusual Factors Affecting Sale Price (Specify Below)
 - J None

ASSESSMENT INFORMATION - Data should reflect the latest Final Assessment Roll and Tax Bill

15. Building Class D, 9

16. Total Assessed Value (of all parcels in transfer) 2 0 7 7 6 5 0

17. Borough, Block and Lot / Roll Identifier(s) (If more than three, attach sheet with additional identifier(s))
 BROOKLYN 2443 13

CERTIFICATION

I certify that all of the items of information entered on this form are true and correct (to the best of my knowledge and belief) and understand that the making of any willful false statement of material fact herein will subject me to the provisions of the penal law relative to the making and filing of false instruments.

BUYER			BUYER'S ATTORNEY		
BUYER SIGNATURE		DATE	LAST NAME		FIRST NAME
130 EAST 59TH STREET SUITE 1300					
STREET NUMBER	STREET NAME (AFTER SALE)		AREA CODE	TELEPHONE NUMBER	
NEW YORK					
CITY OR TOWN	STATE	ZIP CODE	SELLER SIGNATURE		DATE
	NY	10022	<i>Jonathan L. Dreyer, as Chapter 11 trustee</i>		

**AFFIDAVIT OF COMPLIANCE
WITH SMOKE DETECTOR REQUIREMENT
FOR ONE- AND TWO-FAMILY DWELLINGS**

State of New York)
) SS.:
County of)

The undersigned, being duly sworn, depose and say under penalty of perjury that they are the grantor and grantee of the real property or of the cooperative shares in a cooperative corporation owning real property located at

100 SOUTH 4TH STREET
Street Address , Unit/Apt.
BROOKLYN New York, 2443 13 (the "Premises");
Borough Block Lot

That the Premises is a one or two family dwelling, or a cooperative apartment or condominium unit in a one- or two-family dwelling, and that installed in the Premises is an approved and operational smoke detecting device in compliance with the provisions of Article 6 of Subchapter 17 of Chapter 1 of Title 27 of the Administrative Code of the City of New York concerning smoke detecting devices;

That they make affidavit in compliance with New York City Administrative Code Section 11-2105 (g). (The signatures of at least one grantor and one grantee are required, and must be notarized).

Jonathan L. Fleve, as chapter 11 trustee
Name of Grantor (Type or Print)
Jonathan L. Fleve, as chapter 11 trustee
Signature of Grantor

Name of Grantee (Type or Print)
Signature of Grantee

Sworn to before me
this 6th date of August 20 14

Sworn to before me
this _____ date of _____ 20 _____

JAMES J. ROBINSON
Notary Public, State of New York
No. 01RO6026355
Qualified in New York County
Commission Expires June 14, 2015

These statements are made with the knowledge that a willfully false representation is unlawful and is punishable as a crime of perjury under Article 210 of the Penal Law.

NEW YORK CITY REAL PROPERTY TRANSFER TAX RETURNS FILED ON OR AFTER FEBRUARY 6th, 1990, WITH RESPECT TO THE CONVEYANCE OF A ONE- OR TWO-FAMILY DWELLING, OR A COOPERATIVE APARTMENT OR A CONDOMINIUM UNIT IN A ONE- OR TWO-FAMILY DWELLING, WILL NOT BE ACCEPTED FOR FILING UNLESS ACCOMPANIED BY THIS AFFIDAVIT.

APPENDIX C

REGULATORY RECORDS DOCUMENTATION

EXHIBIT C-1

MAPPED DATABASE REPORT

ERIS
ENVIRONMENTAL RISK INFORMATION SERVICES



DATABASE REPORT

Project Property: *Rocket Factory Lofts
100 S 4Th St
Brooklyn NY 11249*

Project No: *JL18-0497*

Report Type: *Database Report*

Order No: *20180201100*

Requested by: *Nova Consulting Group, Inc.*

Date Completed: *February 5, 2018*

**Environmental Risk
Information Services**
A division of Glacier Media Inc.
P: 1.866.517.5204
E: info@erisinfo.com

www.erisinfo.com

Table of Contents

Table of Contents.....	2
Executive Summary.....	3
Executive Summary: Report Summary.....	4
Executive Summary: Site Report Summary - Project Property.....	7
Executive Summary: Site Report Summary - Surrounding Properties.....	8
Executive Summary: Summary by Data Source.....	38
Map.....	73
Aerial.....	76
Topographic Map.....	77
Detail Report.....	78
Unplottable Summary.....	1305
Unplottable Report.....	1310
Appendix: Database Descriptions.....	1385
Definitions.....	1394

Notice: IMPORTANT LIMITATIONS and YOUR LIABILITY

Reliance on information in Report: This report DOES NOT replace a full Phase I Environmental Site Assessment but is solely intended to be used as database review of environmental records.

License for use of information in Report: No page of this report can be used without this cover page, this notice and the project property identifier. The information in Report(s) may not be modified or re-sold.

Your Liability for misuse: Using this Service and/or its reports in a manner contrary to this Notice or your agreement will be in breach of copyright and contract and ERIS may obtain damages for such mis-use, including damages caused to third parties, and gives ERIS the right to terminate your account, rescind your license to any previous reports and to bar you from future use of the Service.

No warranty of Accuracy or Liability for ERIS: The information contained in this report has been produced by ERIS Information Inc. ("ERIS") using various sources of information, including information provided by Federal and State government departments. The report applies only to the address and up to the date specified on the cover of this report, and any alterations or deviation from this description will require a new report. This report and the data contained herein does not purport to be and does not constitute a guarantee of the accuracy of the information contained herein and does not constitute a legal opinion nor medical advice. Although ERIS has endeavored to present you with information that is accurate, ERIS disclaims, any and all liability for any errors, omissions, or inaccuracies in such information and data, whether attributable to inadvertence, negligence or otherwise, and for any consequences arising therefrom. Liability on the part of ERIS is limited to the monetary value paid for this report.

Trademark and Copyright: You may not use the ERIS trademarks or attribute any work to ERIS other than as outlined above. This Service and Report(s) are protected by copyright owned by ERIS Information Inc. Copyright in data used in the Service or Report(s) (the "Data") is owned by ERIS or its licensors. The Service, Report(s) and Data may not be copied or reproduced in whole or in any substantial part without prior written consent of ERIS.

Executive Summary

Property Information:

Project Property: *Rocket Factory Lofts
100 S 4Th St Brooklyn NY 11249*

Project No: *JL18-0497*

Coordinates:

Latitude: *40.712017*
Longitude: *-73.963834*
UTM Northing: *4,507,305.23*
UTM Easting: *587,522.07*
UTM Zone: *UTM Zone 18T*

Elevation: *49 FT*

Order Information:

Order No: *20180201100*
Date Requested: *February 1, 2018*
Requested by: *Nova Consulting Group, Inc.*
Report Type: *Database Report*

Historicals/Products:

City Directory Search *1 Street Search*
ERIS Xplorer [*Data and Historical Layer Viewer*](#)
Excel Add-On *Excel Add-On*
Fire Insurance Maps *US Fire Insurance Maps*
Topographic Map *Topographic Maps*

Executive Summary: Report Summary

Database	Searched	Search Radius	Project Property	Within 0.12mi	.125mi to 0.25mi	0.25mi to 0.50mi	0.50mi to 1.00mi	Total
Standard Environmental Records								
Federal								
NPL	Y	1	0	0	0	0	0	0
PROPOSED NPL	Y	1	0	0	0	0	0	0
DELETED NPL	Y	.5	0	0	0	0	-	0
SEMS	Y	.5	0	0	0	1	-	1
SEMS ARCHIVE	Y	.5	0	0	0	2	-	2
CERCLIS	Y	.5	0	0	0	2	-	2
CERCLIS NFRAP	Y	.5	0	0	0	1	-	1
CERCLIS LIENS	Y	PO	0	-	-	-	-	0
RCRA CORRACTS	Y	1	0	0	3	0	1	4
RCRA TSD	Y	.5	0	0	3	0	-	3
RCRA LQG	Y	.25	0	6	8	-	-	14
RCRA SQG	Y	.25	0	1	0	-	-	1
RCRA CESQG	Y	.25	0	1	3	-	-	4
RCRA NON GEN	Y	.25	0	24	53	-	-	77
FED ENG	Y	.5	0	0	0	0	-	0
FED INST	Y	.5	0	0	0	0	-	0
ERNS 1982 TO 1986	Y	PO	0	-	-	-	-	0
ERNS 1987 TO 1989	Y	PO	0	-	-	-	-	0
ERNS	Y	PO	0	-	-	-	-	0
FED BROWNFIELDS	Y	.5	0	0	0	0	-	0
FEMA UST	Y	.25	0	0	0	-	-	0
SEMS LIEN	Y	PO	0	-	-	-	-	0
State								
SHWS	Y	1	0	0	0	2	13	15
DSHW	Y	1	0	0	0	0	0	0
VAPOR	Y	1	0	0	0	0	0	0
SWF/LF	Y	.5	0	1	6	2	-	9
LST	Y	.5	0	5	7	28	-	40

Database	Searched	Search Radius	Project Property	Within 0.12mi	.125mi to 0.25mi	0.25mi to 0.50mi	0.50mi to 1.00mi	Total
DELISTED LST	Y	.5	0	0	0	0	-	0
UST	Y	.25	0	8	17	-	-	25
AST	Y	.25	0	18	47	-	-	65
DELISTED TANKS	Y	.25	0	1	1	-	-	2
TANKS	Y	.25	0	2	2	-	-	4
CBS	Y	.25	0	0	0	-	-	0
MOSF	Y	.5	0	0	0	3	-	3
NY ENG	Y	.5	0	0	0	2	-	2
NY INST	Y	.5	0	0	0	3	-	3
VCP	Y	.5	1	0	0	2	-	3
ERP	Y	.5	0	0	0	1	-	1
BROWNFIELDS	Y	.5	0	1	0	8	-	9
Tribal								
INDIAN LUST	Y	.5	0	0	0	0	-	0
INDIAN UST	Y	.25	0	0	0	-	-	0
DELISTED ILST	Y	.5	0	0	0	0	-	0
DELISTED IUST	Y	.25	0	0	0	-	-	0
County								
CORTLAND TANKS	Y	.25	0	0	0	-	-	0
NASSAU TANKS	Y	.25	0	0	0	-	-	0
ROCKLAND TANKS	Y	.25	0	0	0	-	-	0
SUFFOLK TANKS	Y	.25	0	0	0	-	-	0
WSTCHST TANKS	Y	.25	0	0	0	-	-	0
DELISTED COUNTY	Y	.25	0	0	0	-	-	0
<u>Additional Environmental Records</u>								
Federal								
FINDS/FRS	Y	PO	0	2	-	-	-	2
TRIS	Y	PO	0	-	-	-	-	0
HMIRS	Y	.125	0	0	-	-	-	0
NCDL	Y	PO	0	-	-	-	-	0
ODI	Y	.5	0	0	0	0	-	0
IODI	Y	.5	0	0	0	0	-	0
TSCA	Y	.125	0	0	-	-	-	0
HIST TSCA	Y	.125	0	0	-	-	-	0
FTTS ADMIN	Y	PO	0	-	-	-	-	0
FTTS INSP	Y	PO	0	-	-	-	-	0
PRP	Y	PO	0	-	-	-	-	0
SCRD DRYCLEANER	Y	.5	0	0	0	0	-	0
ICIS	Y	PO	0	-	-	-	-	0

Database	Searched	Search Radius	Project Property	Within 0.12mi	.125mi to 0.25mi	0.25mi to 0.50mi	0.50mi to 1.00mi	Total
FED DRYCLEANERS	Y	.25	0	0	2	-	-	2
DELISTED FED DRY	Y	.25	0	0	0	-	-	0
FUDS	Y	1	0	0	0	0	0	0
MLTS	Y	PO	0	-	-	-	-	0
HIST MLTS	Y	PO	0	-	-	-	-	0
MINES	Y	.25	0	0	0	-	-	0
ALT FUELS	Y	.25	0	0	0	-	-	0
SUPERFUND ROD	Y	1	0	0	0	0	0	0
SSTS	Y	.25	0	0	0	-	-	0
PCB	Y	.5	0	0	1	0	-	1
State								
HSWDS	Y	1	0	0	0	0	12	12
NY SPILLS	Y	.125	0	20	-	-	-	20
DRYCLEANERS	Y	.25	0	1	1	-	-	2
NY MANIFEST	Y	.125	0	33	-	-	-	33
Tribal	No Tribal additional environmental record sources available for this State.							
County								
E DESIGNATION	Y	.125	1	18	-	-	-	19
Total:			2	142	154	57	26	381

* PO – Property Only

* 'Property and adjoining properties' database search radii are set at 0.25 miles.

Executive Summary: Site Report Summary - Project Property

<i>Map Key</i>	<i>DB</i>	<i>Company/Site Name</i>	<i>Address</i>	<i>Direction</i>	<i>Distance (mi/ft)</i>	<i>Elev Diff (ft)</i>	<i>Page Number</i>
1	E DESIGNATION	RLBK PROPERTY LLC	100 SOUTH 4 STREET Brooklyn NY 11249	-	0.00 / 0.00	0	78
1	VCP	98-116 South 4th Street (El Puente)	98-116 South 4th Street Brooklyn NY 11211-	-	0.00 / 0.00	0	79

Executive Summary: Site Report Summary - Surrounding Properties

Map Key	DB	Company/Site Name	Address	Direction	Distance (mi/ft)	Elev Diff (ft)	Page Number
1	FINDS/FRS	CAMIN INDUSTRIES INC	104-114 S 4TH ST BROOKLYN NY 112115505	-	0.00 / 0.00	0	80
1	NY MANIFEST	CAMIN LABS INC	104-14 SOUTH 4TH ST BROOKLYN NY 11211	-	0.00 / 0.00	0	81
1	RCRA NON GEN	CAMIN INDUSTRIES INC	104-114 S 4TH ST BROOKLYN NY 11211-5505	-	0.00 / 0.00	0	84
1	NY SPILLS	UNK. MAT. LEAK,BROOKLYN	104 SOUTH 4TH STREET NYC (BROOKLYN) NY <i>Site ID Close Date:</i> 281525 1986-07-25 00:00:00	-	0.00 / 0.00	0	89
2	AST	613 SG LLC	370 BEDFORD AVE BROOKLYN NY 11211 <i>Site ID Site Status:</i> 10829 Active	SE	0.01 / 50.05	1	90
3	E DESIGNATION	SOUTH 4 RESIDENCE LLC	364 BEDFORD AVENUE Brooklyn NY 11249	ESE	0.01 / 50.41	2	93
3	NY SPILLS	OLD GAS STATION	364 -368 BEDFORD AVE BROOKLYN NY <i>Site ID Close Date:</i> 358683 2006-03-06 00:00:00	ESE	0.01 / 50.41	2	94
3	UST	BEDFORD LOFT, LLC	364-368 BEDFORD AVENUE BROOKLYN NY 11211 <i>Site ID Site Status:</i> 359636 Unregulated/Closed	ESE	0.01 / 50.41	2	95
4	AST	STIER 109 LLC	109 SOUTH FIFTH STREET BROOKLYN NY 11211 <i>Site ID Site Status:</i> 30107 Active	S	0.01 / 62.29	-1	106
5	FINDS/FRS	CON EDISON - MANHOLE 37873	95 SOUTH 5TH ST BROOKLYN NY 11249	WSW	0.01 / 64.65	-3	108
5	NY MANIFEST	CON EDISON	95 SOUTH 5TH ST BROOKLYN NY 11249	WSW	0.01 / 64.65	-3	109
5	RCRA LQG	CON EDISON - MANHOLE 37873	95 SOUTH 5TH ST BROOKLYN NY 11249	WSW	0.01 / 64.65	-3	110

Map Key	DB	Company/Site Name	Address	Direction	Distance (mi/ft)	Elev Diff (ft)	Page Number
5	NY SPILLS	EXTERIOR STOCK YARD	95 SOUTH 5TH ST BROOKLYN NY <i>Site ID / Close Date:</i> 494750 2014-08-19 00:00:00	WSW	0.01 / 64.65	-3	113
6	E DESIGNATION	ACHDUS	376 BEDFORD AVENUE Brooklyn NY 11249	SSE	0.01 / 69.41	0	114
7	AST	FOUR HEIDEN LLC	117 SOUTH 4TH STREET BROOKLYN NY 11211 <i>Site ID / Site Status:</i> 20001 Active	NE	0.02 / 88.04	1	115
8	BROWNFIELDS	Williamsburg Bridgeview Apartments	105 S. 5th Street Brooklyn NY 11249	SW	0.02 / 90.38	-3	117
8	E DESIGNATION	HOUSING PRESERVATION	337 BERRY STREET Brooklyn NY 11249	SW	0.02 / 90.38	-3	120
8	FINDS/FRS	CON EDISON SERVICE BOX: 37874	107 S 5TH ST BROOKLYN NY 11211	SW	0.02 / 90.38	-3	121
8	NY MANIFEST	CON EDISON	107 SOUTH 5TH ST SB 37874 BROOKLYN NY 11249	SW	0.02 / 90.38	-3	122
8	TANKS	150 SOUTH 5TH STREET	105 SOUTH 5TH STREET BROOKLYN NY 11249 <i>Site ID / Site Status:</i> 533361 Unregistered	SW	0.02 / 90.38	-3	122
8	RCRA NON GEN	CON EDISON SERVICE BOX: 37874	107 S 5TH ST BROOKLYN NY 11211	SW	0.02 / 90.38	-3	123
8	NY SPILLS	NYS BCP SITE: C224233	105 SOUTH 5TH ST VACANT LOT BROOKLYN NY 11249 <i>Site ID / Close Date:</i> 530996 2016-09-14 00:00:00	SW	0.02 / 90.38	-3	125
8	UST	105 SOUTH 5TH STREET	105 SOUTH 5TH STREET BROOKLYN NY 11249 <i>Site ID / Site Status:</i> 533377 Unregistered	SW	0.02 / 90.38	-3	126
9	E DESIGNATION	PEREZ, RAPHAEL	378 BEDFORD AVENUE Brooklyn NY 11249	SSE	0.02 / 106.88	-1	128
10	NY MANIFEST	CONSOLIDATED EDISON	351 BEDFORD AVE & S 4TH ST BROOKLYN NY 11021	ESE	0.03 / 132.86	2	129

Map Key	DB	Company/Site Name	Address	Direction	Distance (mi/ft)	Elev Diff (ft)	Page Number
11	RCRA NON GEN	CON EDISON SERVICE BOX: 23575	392 BEDFORD AVE BROOKLYN NY 11211	SE	0.03 / 148.16	1	131
12	NY SPILLS	APT. BUILDING	352 BEDFORD AVE BROOKLYN NY	ENE	0.03 / 156.76	2	132
			Site ID / Close Date: 385808 2007-08-15 00:00:00				
13	E DESIGNATION	MARIA FE GONZALES	88 SOUTH 4 STREET Brooklyn NY 11249	WNW	0.03 / 157.47	-4	133
14	AST	315 BERRY ST	315 BERRY ST BROOKLYN NY 11211	N	0.03 / 178.22	0	134
			Site ID / Site Status: 9166 Active				
14	LST	BASEMENT	315 BERRY ST BROOKLYN NY	N	0.03 / 178.22	0	137
			Site ID / Close Date: 560979 2017-11-22 00:00:00				
15	AST	118 SOUTH 3RD ST	118 SOUTH 3RD STREET BROOKLYN NY 11211	NE	0.04 / 190.30	2	138
			Site ID / Site Status: 13905 Inactive				
15	AST	118 SOUTH 3RD ST REALTY CORP	118 SOUTH 3RD STREET BROOKLYN NY 11211	NE	0.04 / 190.30	2	140
			Site ID / Site Status: 20002 Active				
16	RCRA NON GEN	CON EDISON	BEDFORD AVE & S 5TH ST BROOKLYN NY 11235	SSE	0.04 / 200.00	0	143
16	NY SPILLS	Spill Number 9911530	S 5ST/BEDFORD AV BROOKLYN NY	SSE	0.04 / 200.00	0	146
			Site ID / Close Date: 149652 2000-02-01 00:00:00				
17	E DESIGNATION	359 BEDFORD LLC	359 BEDFORD AVENUE Brooklyn NY 11211	SE	0.04 / 209.60	2	147
18	NY MANIFEST	CON EDISON	351 BEDFORD AVE MH 42 BROOKLYN NY 11211	ESE	0.04 / 210.15	2	148
18	NY MANIFEST	CON EDISON	351 BEDFORD AVE BROOKLYN NY 11211	ESE	0.04 / 210.15	2	148
18	RCRA NON GEN	CON EDISON	351 BEDFORD AVE BROOKLYN NY 11211	ESE	0.04 / 210.15	2	149
18	NY SPILLS	MANHOLE 42	351 BEDFORD AVENUE BROOKLYN NY	ESE	0.04 / 210.15	2	152

Map Key	DB	Company/Site Name	Address	Direction	Distance (mi/ft)	Elev Diff (ft)	Page Number
<i>Site ID / Close Date:</i> 146686 2002-03-28 00:00:00							
19	E DESIGNATION	BERRY STREET DEVELOPM	338 BERRY STREET Brooklyn NY 11249	W	0.04 / 210.18	-7	153
19	NY MANIFEST	CON EDISON	338 BERRY ST SB 12110 BROOKLYN NY 12249	W	0.04 / 210.18	-7	154
19	NY MANIFEST	KARL & GAIL INC	338 BERRY ST 3RD FL BROOKLYN NY 11211	W	0.04 / 210.18	-7	155
19	RCRA NON GEN	KARL & GAIL INC	338 BERRY ST BROOKLYN NY 11211-5110	W	0.04 / 210.18	-7	157
19	RCRA NON GEN	CON EDISON	338 BERRY ST BROOKLYN NY 11249	W	0.04 / 210.18	-7	162
19	UST	VERY BERRY, LLC	338 BERRY STREET BROOKLYN NY 11211	W	0.04 / 210.18	-7	164
<i>Site ID / Site Status:</i> 30302 Unregulated/Closed							
20	NY MANIFEST	CON EDISON	82 SOUTH 4TH STREET BROOKLYN NY 11211	WNW	0.04 / 212.78	-5	167
20	RCRA NON GEN	CON EDISON SERVICE BOX: 37830	82 S 4TH ST BROOKLYN NY 11249	WNW	0.04 / 212.78	-5	168
21	AST	124 SOUTH 3RD STREET	124 SOUTH 3RD STREET BROOKLYN NY 11211	ENE	0.04 / 220.55	2	170
<i>Site ID / Site Status:</i> 20302 Active							
22	NY SPILLS	MANHOLE #12111	BERRY STREET AND SOUTH 5 BROOKLYN NY	WSW	0.04 / 229.48	-7	172
<i>Site ID / Close Date:</i> 93793 2004-10-28 00:00:00							
23	NY MANIFEST	CON EDISON	345 BEDFORD AVE SB 23576 BROOKLYN NY 11211	E	0.04 / 234.93	3	173
23	NY MANIFEST	CON EDISON	345 BEDFORD AV SB23576 BROOKLYN NY 11211	E	0.04 / 234.93	3	174
23	RCRA NON GEN	CON EDISON	345 BEDFORD AVE BROOKLYN NY 11211	E	0.04 / 234.93	3	175

Map Key	DB	Company/Site Name	Address	Direction	Distance (mi/ft)	Elev Diff (ft)	Page Number
24	NY MANIFEST	CON EDISON	79 S 5TH STREET BROOKLYN NY 11249	W	0.05 / 260.98	-8	177
24	NY MANIFEST	CON EDISON	79 S 5TH ST SB 37871 BROOKLYN NY	W	0.05 / 260.98	-8	177
24	NY MANIFEST	CON EDISON	79 S 5TH ST SB 37872 BROOKLYN NY	W	0.05 / 260.98	-8	178
24	RCRA NON GEN	CON EDISON	79 S 5TH ST SB37872 BROOKLYN NY 11234	W	0.05 / 260.98	-8	179
24	RCRA NON GEN	CON EDISON	79 S 5TH ST SB37871 BROOKLYN NY 11234	W	0.05 / 260.98	-8	181
25	AST	LA BORINQUENA HDFC	339 BEDFORD AVENUE BROOKLYN NY 11211 <i>Site ID / Site Status: 20290 Active</i>	E	0.05 / 265.99	3	183
26	SWF/LF	LOCAL TRANSFER STATION	353 BERRY STREET Brooklyn NY 11211	SSW	0.05 / 280.16	-4	185
27	RCRA NON GEN	CON EDISON	BEDFORD AVE & S 3RD ST BROOKLYN NY 11249	ENE	0.05 / 286.63	2	186
28	NY MANIFEST	CON EDISON	F/O 76 S 4TH ST SB 37830 BROOKLYN NY 11249	WNW	0.05 / 286.71	-7	188
28	RCRA NON GEN	CON EDISON	76 S 4TH ST BROOKLYN NY 11249	WNW	0.05 / 286.71	-7	188
29	NY SPILLS	VS 3862	SO 3RD ST/ BEDFORD AVE BROOKLYN NY <i>Site ID / Close Date: 254814 2002-02-22 00:00:00</i>	ENE	0.06 / 294.14	2	190
30	RCRA NON GEN	CON EDISON	BEDFORD AVE & 3RD ST BROOKLYN NY 11211	ENE	0.06 / 304.27	2	191
30	RCRA NON GEN	CON EDISON	3RD ST & BEDFORD AVE BROOKLYN NY 11211	ENE	0.06 / 304.27	2	193

Map Key	DB	Company/Site Name	Address	Direction	Distance (mi/ft)	Elev Diff (ft)	Page Number
31	UST	145 SOUTH 4TH STREET	145 SOUTH 4TH STREET BROOKLYN NY 11211 <i>Site ID / Site Status:</i> 950 Unregulated/Closed	E	0.06 / 326.79	2	196
32	NY MANIFEST	CON EDISON	392 BED FORD AVE SERVICE BOX # 23575 BROOKLYN NY 11211	S	0.06 / 332.01	-2	198
33	NY MANIFEST	CON EDISON	107 SOUTH 3 ST SB 37780 BROOKLYN NY 11211	NNE	0.06 / 334.25	1	199
33	NY SPILLS	PRIVATE RESIDENCE	107 SOUTH 3RD STREET BROOKLYN NY <i>Site ID / Close Date:</i> 407483 2009-08-20 00:00:00	NNE	0.06 / 334.25	1	200
34	E DESIGNATION	THE BRIDGE TOWER LLC	74 SOUTH 4 STREET Brooklyn NY 11249	WNW	0.06 / 337.31	-8	201
35	E DESIGNATION	141 SOUTH 5TH STREET	141 SOUTH 5 STREET Brooklyn NY 11211	SE	0.06 / 338.22	0	202
35	NY SPILLS	141-155 SOUTH 5TH STREET	141-155 SOUTH 5TH STREET BROOKLYN NY <i>Site ID / Close Date:</i> 201308 1995-04-25 00:00:00	SE	0.06 / 338.22	0	203
36	AST	111 SOUTH 3RD STREET	111 SOUTH 3RD STREET BROOKLYN NY 11211 <i>Site ID / Site Status:</i> 20301 Active	NNE	0.07 / 370.58	2	204
37	RCRA NON GEN	CHROMIUM PLATING & POLISHING	373 WYTHER AVE BROOKLYN NY 11211	W	0.07 / 371.43	-10	206
38	E DESIGNATION	SAINTS PETER & PAUL'S	300 BERRY STREET Brooklyn NY 11249	NNW	0.07 / 374.64	-1	226
39	AST	CHROMIUM PLATING & POLISHING CORP	373 WYTHER AVE BROOKLYN NY 11211 <i>Site ID / Site Status:</i> 2624 Unregulated/Closed	W	0.07 / 376.67	-10	227
39	LST	373 WYTHER AVENUE	373 WYTHER AVE BROOKLYN NY <i>Site ID / Close Date:</i> 95365 1994-03-04 00:00:00	W	0.07 / 376.67	-10	229
39	NY MANIFEST	CHROMIUM PLATING POLISHING	373 WYTHER AV BROOKLYN NY 11211	W	0.07 / 376.67	-10	230

Map Key	DB	Company/Site Name	Address	Direction	Distance (mi/ft)	Elev Diff (ft)	Page Number	
39	NY MANIFEST	CONSOLIDATED EDISON - MH 53591	373 WYTHE AVE BROOKLYN NY 11201	W	0.07 / 376.67	-10	259	
40	E DESIGNATION	CASE GRANDE CONSTR/EN	95 SOUTH 6 STREET Brooklyn NY 11249	SSW	0.07 / 395.21	-7	259	
41	E DESIGNATION	CASE GRANDE CONSTR/EN	93 SOUTH 6 STREET Brooklyn NY 11249	SW	0.08 / 396.27	-7	260	
42	NY SPILLS	153 SOUTH 4TH ST. HOUSING	153 SOUTH 4TH ST BROOKLYN NY	E	0.08 / 412.91	1	261	
			Site ID / Close Date: 337890 2005-03-29 00:00:00					
43	AST	GEORGE WANAT	327 BEDFORD AVENUE BROOKLYN NY 11249	ENE	0.08 / 422.35	3	262	
			Site ID / Site Status: 22861 Active					
44	DELISTED TANKS	154-156 SOUTH 3RD STREET	154-156 SOUTH 3RD STREET 154 SOUTH 3RD STREET BROOKLYN NY 11211	E	0.08 / 431.64	1	265	
44	TANKS	154-156 SOUTH 3RD STREET	154-156 SOUTH 3RD STREET 154 SOUTH 3RD STREET BROOKLYN NY 11211	E	0.08 / 431.64	1	265	
			Site ID / Site Status: 20303 Active					
45	RCRA NON GEN	BROOKLYN TRANSMISSION & REPAIR INC	155 S 5TH ST BROOKLYN NY 11211	SE	0.08 / 441.86	0	265	
46	AST	CVEL REALTY CORP.	155 SOUTH 4TH ST BROOKLYN NY 11211	E	0.09 / 459.97	1	269	
			Site ID / Site Status: 10767 Active					
47	NY MANIFEST	NYNEX	BERRY ST & S 6TH BROOKLYN NY	SW	0.09 / 473.11	-9	271	
48	RCRA LQG	CON EDISON - MANHOLE 40	NWC BERRY ST AND SOUTH 6 STRE ET BROOKLYN NY 11249	SW	0.09 / 474.75	-9	272	
49	RCRA NON GEN	CON EDISON SERVICE BOX: 12112	BERRY ST & S 6TH ST BROOKLYN NY 11249	SW	0.09 / 476.82	-9	274	
49	NY SPILLS	MANHOLE #39	9TH ST/BERRY ST BROOKLYN NY	SW	0.09 / 476.82	-9	276	

Map Key	DB	Company/Site Name	Address	Direction	Distance (mi/ft)	Elev Diff (ft)	Page Number	
			<i>Site ID / Close Date:</i> 205941 2002-03-26 00:00:00					
50	AST	160-SOUTH 3RD STREET ASSOCIATES	160 SOUTH 3RD STREET 160-SOUTH 3ST BROOKLYN NY 11211 <i>Site ID / Site Status:</i> 30624 Active	E	0.09 / 477.24	1	277	
51	LST	BTWN NERRY ST & WHITE ST	65 SOUTH 3RD STREET BROOKLYN NY <i>Site ID / Close Date:</i> 213756 1996-11-22 00:00:00	NNW	0.09 / 488.53	-6	279	
52	LST	108 SOUTH 2ND STREET	108 SOUTH 2ND ST BROOKLYN NY <i>Site ID / Close Date:</i> 117343 2000-03-07 00:00:00	N	0.09 / 496.70	2	280	
53	E DESIGNATION	DRIGGS 808 LLC	808 DRIGGS AVENUE Brooklyn NY 11211	SE	0.10 / 512.31	-1	281	
53	NY SPILLS	CARLOS TRANSMISSION	165 SOUTH 5TH ST BROOKLYN NY <i>Site ID / Close Date:</i> 318345 2002-10-08 00:00:00	SE	0.10 / 512.31	-1	282	
53	NY SPILLS	165 SO. 5TH ST AUTO SHOP	165 SO. 5TH ST, DRIGGS AVE BROOKLYN NY <i>Site ID / Close Date:</i> 209251 2003-07-07 00:00:00	SE	0.10 / 512.31	-1	283	
54	AST	136 SOUTH 2ND ST.	136 SOUTH 2ND STREET BROOKLYN NY 11211 <i>Site ID / Site Status:</i> 30714 Active	NE	0.10 / 513.61	2	283	
55	NY MANIFEST	CON EDISON	S5 ST & WYTHE AV M19 BROOKLYN NY 11201	W	0.10 / 517.33	-14	286	
55	NY SPILLS	VAULT #5511	WYTHE AV & S 5TH ST BROOKLYN NY <i>Site ID / Close Date:</i> 284016 2001-12-14 00:00:00	W	0.10 / 517.33	-14	287	
55	NY SPILLS	VAULT 5511	WYTHE AVE/S 5TH ST BROOKLYN NY <i>Site ID / Close Date:</i> 190081 2001-11-08 00:00:00	W	0.10 / 517.33	-14	287	
56	AST	97-101 BROADWAY	97-101 BROADWAY BROOKLYN NY 11211 <i>Site ID / Site Status:</i> 31074 Unregulated/Closed	SSW	0.10 / 520.58	-9	288	
56	LST	97 BROADWAY	97 BROADWAY BROOKLYN NY <i>Site ID / Close Date:</i> 105738 2006-03-28 00:00:00	SSW	0.10 / 520.58	-9	290	
56	NY SPILLS	TOM'S GARAGE	99 SOUTH BROADWAY RED HOOK NY	SSW	0.10 / 520.58	-9	291	

Map Key	DB	Company/Site Name	Address	Direction	Distance (mi/ft)	Elev Diff (ft)	Page Number
			<i>Site ID / Close Date:</i> 88008 2012-03-12 00:00:00				
56	UST	TOM'S GARAGE	99 SOUTH BROADWAY RED HOOK NY 12571	SSW	0.10 / 520.58	-9	292
			<i>Site ID / Site Status:</i> 34123 Unregulated/Closed				
57	DRYCLEANERS	NEW DIAZ CLEANER	788 DRIGGS AVENUE BROOKLYN NY 11211	ESE	0.10 / 532.43	0	297
57	NY MANIFEST	NEW DIAZ CLEANERS	788 DRIGGS AVENUE BROOKLYN NY 11211	ESE	0.10 / 532.43	0	298
57	RCRA NON GEN	NEW DIAZ CLEANERS	788 DRIGGS AVE BROOKLYN NY 11211	ESE	0.10 / 532.43	0	309
58	NY SPILLS	WASHINGTON PLAZA	BROADWAY & BEDFORD AVE BROOKLYN NY	S	0.10 / 533.65	-5	313
			<i>Site ID / Close Date:</i> 407551 2008-12-09 00:00:00				
59	E DESIGNATION	M & B OF MONROE INC	369 BERRY STREET Brooklyn NY 11249	SW	0.10 / 534.19	-9	314
60	AST	S PETER & PAUL ELEM SCHOOL RC	288 BERRY ST BROOKLYN NY 11211	NNW	0.10 / 537.66	-4	315
			<i>Site ID / Site Status:</i> 7813 Active				
60	UST	SS PETER & PAULS R C CHURCH	86 SOUTH 2ND ST BROOKLYN NY 11211	NNW	0.10 / 537.66	-4	317
			<i>Site ID / Site Status:</i> 3269 Unregulated/Closed				
61	RCRA NON GEN	V4745	BROADWAY AND BEDFORD AVENUE NEW YORK CITY NY 11206	S	0.10 / 537.71	-5	320
62	RCRA NON GEN	CON EDISON	S 2ND ST & BEDFORD AVE BROOKLYN NY 11249	NE	0.11 / 562.53	3	323
63	E DESIGNATION	WILLIAMSBURG LOFTS, L	390 WYTHER AVENUE Brooklyn NY 11249	WNW	0.11 / 574.41	-14	324
64	RCRA NON GEN	CON EDISON	774 DRIGGS AVE BROOKLYN NY 11211	E	0.11 / 582.33	0	325
65	NY MANIFEST	CON EDISON	S 3 ST AND WYTHER AVE BROOKLYN NY 11249	NW	0.11 / 583.53	-10	327

Map Key	DB	Company/Site Name	Address	Direction	Distance (mi/ft)	Elev Diff (ft)	Page Number
66	RCRA NON GEN	CON EDISON	DRIGGS AVE & S 4TH ST BROOKLYN NY 11235	ESE	0.11 / 599.24	0	328
67	RCRA SQG	NYCT - BROADWAY & S 6TH ST SUBSTATION	70 S 6TH ST BROOKLYN NY 11211	WSW	0.11 / 600.50	-13	330
68	NY MANIFEST	CONSOLIDATED EDISON	774 DRIGGS AVE - MH12386 BROOKLYN NY 11202	E	0.12 / 609.75	0	332
69	NY MANIFEST	REPUBLIC BANK FOR SAVINGS	175 BROADWAY BROOKLYN NY 11211	SSE	0.12 / 618.32	-1	333
69	NY MANIFEST	CON ED	167-165 BROADWAY FRNT OF BROOKLYN NY 11211	SSE	0.12 / 618.32	-1	335
69	RCRA CESQG	REPUBLIC BANK FOR SAVINGS	175 BROADWAY BROOKLYN NY 11211-6129	SSE	0.12 / 618.32	-1	335
69	RCRA LQG	CON EDISON - TRANSFORMER MANHOLE 1987	167-165 BROADWAY FRNT OF BROOKLYN NY 11211	SSE	0.12 / 618.32	-1	340
69	NY SPILLS	175 BROADWAY HOSPITALITY LLC	175 BROADWAY BROOKLYN NY	SSE	0.12 / 618.32	-1	342
			Site ID / Close Date: 475813 2013-02-14 00:00:00				
69	UST	175 BROADWAY HOSPITALITY LLC	175 BROADWAY BROOKLYN NY 11211	SSE	0.12 / 618.32	-1	342
			Site ID / Site Status: 24076 Unregulated/Closed				
70	NY MANIFEST	CON EDISON	136 BROADWAY BROOKLYN NY 11249	S	0.12 / 634.89	-7	346
71	NY SPILLS	DRUM RUN	130 BROADWAY BROOKLYN NY	S	0.12 / 636.68	-8	347
			Site ID / Close Date: 361075 2006-05-01 00:00:00				
72	UST	50 SOUTH 4TH STREET	50 S 4TH ST BROOKLYN NY 11211	W	0.12 / 637.82	-20	348
			Site ID / Site Status: 14104 Unregulated/Closed				
73	NY MANIFEST	CON EDISON	119 SOUTH 2ND ST SB 37783 BROOKLYN NY 11249	NNE	0.12 / 641.50	1	350

Map Key	DB	Company/Site Name	Address	Direction	Distance (mi/ft)	Elev Diff (ft)	Page Number
74	NY MANIFEST	CON EDISON	121 S 2ND ST SB 37738 BROOKLYN NY 11249	NNE	0.12 / 641.55	1	351
75	NY MANIFEST	CON EDISON	129 S 2ND ST F/O SB 37738 BROOKLYN NY 11249	NNE	0.12 / 641.72	2	352
75	RCRA NON GEN	CON EDISON	129 S 2ND ST BROOKLYN NY 11211	NNE	0.12 / 641.72	2	352
76	E DESIGNATION	PETER LUGER INC	128 BROADWAY Brooklyn NY 11249	S	0.12 / 641.83	-8	354
77	AST	115 SOUTH 2ND STREET	115 SOUTH 2ND STREET BROOKLYN NY 11211 <i>Site ID / Site Status:</i> 30510 Unregulated/Closed	NNE	0.12 / 642.12	1	355
78	NY MANIFEST	CON EDISON	WYTHE AVE & S 6TH ST MH 21 BROOKLYN NY 11211	WSW	0.12 / 642.83	-16	358
79	NY MANIFEST	NYNEX	BROADWAY & BERRY ST BROOKLYN NY 10016	SW	0.12 / 648.88	-12	358
80	RCRA LQG	CON EDISON - MANHOLE 21	C/O WYTHE AVE & AMP; SOUTH 6TH ST. BROOKLYN NY 11211	WSW	0.12 / 649.21	-16	360
81	E DESIGNATION	FREEWYTHE LLC	53 SOUTH 3 STREET Brooklyn NY 11249	NW	0.12 / 653.22	-12	362
82	AST	CK INVESTORS	395 BEDFORD AVENUE AKA 138 BROADWAY BROOKLYN NY 11211 <i>Site ID / Site Status:</i> 11083 Unregulated/Closed	S	0.12 / 654.26	-6	363
82	NY MANIFEST	138 BROADWAY CONDOMINIUM	138 BROADWAY BROOKLYN NY 11211	S	0.12 / 654.26	-6	366
82	RCRA LQG	138 BROADWAY CONDOMINIUM	138 BROADWAY BROOKLYN NY 11211	S	0.12 / 654.26	-6	366
83	RCRA LQG	CON EDISON - MANHOLE 15563	BROADWAY & AMP; BERRY ST. BROOKLYN NY 11211	SW	0.12 / 656.80	-12	368

Map Key	DB	Company/Site Name	Address	Direction	Distance (mi/ft)	Elev Diff (ft)	Page Number
84	NY MANIFEST	CON EDISON	154 BROADWAY AV SB15569 BROOKLYN NY 11211	SSE	0.12 / 656.87	-4	371
84	RCRA NON GEN	CON EDISON	154 BROADWAY BROOKLYN NY 11211	SSE	0.12 / 656.87	-4	372
85	E DESIGNATION	CHU & MUI INDUSTRIES	124 BROADWAY Brooklyn NY 11249	SSW	0.13 / 660.82	-8	374
86	RCRA NON GEN	CON EDISON SERVICE BOX: 53604	401 WYTHE AVE OPPOSITE BROOKLYN NY 11249	WSW	0.13 / 662.47	-15	375
87	AST	100 BROADWAY/381 BERRY	100 BROADWAY/381 BERRY BROOKLYN NY 11249 <i>Site ID Site Status: 5790 Active</i>	SW	0.13 / 664.09	-12	377
88	RCRA NON GEN	CAMREX RELIANCE PAINT CO	401 WYTHE AVE BROOKLYN NY 11211	WSW	0.13 / 674.30	-15	380
89	AST	171 SO 4 ST	171 SO 4 ST BROOKLYN NY 11211 <i>Site ID Site Status: 14938 Active</i>	ESE	0.13 / 675.67	0	383
90	RCRA NON GEN	ISAAC DAHAN	426 WYTHE AVE BROOKLYN NY 11211	SW	0.13 / 676.56	-14	386
90	SWF/LF	Issaac D Inc	426 Wythe Avenue Brooklyn NY 11211	SW	0.13 / 676.56	-14	389
91	LST	COLBON OIL COMPANY	108 SOUTH BROADWAY RED HOOK NY <i>Site ID Close Date: 121777 1988-08-04 00:00:00</i>	SSW	0.13 / 687.17	-9	389
91	LST	AGWAY	108 SOUTH BROADWAY RED HOOK NY <i>Site ID Close Date: 123288 1988-04-13 00:00:00</i>	SSW	0.13 / 687.17	-9	390
91	LST	CULLEN RESIDENCE	108 SOUTH BROADWAY RED HOOK NY <i>Site ID Close Date: 164654 1995-06-07 00:00:00</i>	SSW	0.13 / 687.17	-9	391
92	RCRA NON GEN	CON EDISON	412 BEDFORD AVE BROOKLYN NY 11249	S	0.13 / 697.53	-8	392

Map Key	DB	Company/Site Name	Address	Direction	Distance (mi/ft)	Elev Diff (ft)	Page Number
93	AST	GEORGE WANAT	314 BEDFORD AVE BROOKLYN NY 11249 <i>Site ID / Site Status: 22859 Active</i>	NE	0.13 / 701.22	1	394
94	AST	381 BERRY ST	381 BERRY STREET BROOKLYN NY 11211 <i>Site ID / Site Status: 10373 Unregulated/Closed</i>	SSW	0.14 / 722.71	-11	396
95	RCRA NON GEN	CON EDISON SERVICE BOX: 15572	174 BROADWAY BROOKLYN NY 11211	SSE	0.14 / 726.60	-2	399
96	AST	SOUTHSIDE MANAGEMENT CORP	159 SOUTH 2ND STREET BROOKLYN NY 11211 <i>Site ID / Site Status: 30069 Active</i>	ENE	0.14 / 729.27	2	401
97	RCRA NON GEN	CON EDISON	53 BROADWAY & WYTHE AVE BROOKLYN NY 11234	SW	0.14 / 740.38	-15	403
98	AST	ENGINE COMPANY 221	161 SOUTH 2ND STREET BROOKLYN NY 11211 <i>Site ID / Site Status: 17879 Unregulated/Closed</i>	ENE	0.14 / 750.48	2	405
98	RCRA NON GEN	NYC FIRE DEPT ENGINE CO 221	161 S 2ND ST BROOKLYN NY 11211-5201	ENE	0.14 / 750.48	2	409
98	UST	ENGINE COMPANY 221	161 SOUTH 2ND STREET BROOKLYN NY 11211 <i>Site ID / Site Status: 17879 Unregulated/Closed</i>	ENE	0.14 / 750.48	2	413
99	RCRA NON GEN	CON EDISON SERVICE BOX: 12377	DRIGGS ST & BROADWAY NW COR BROOKLYN NY 11211	SSE	0.14 / 752.86	-2	416
100	RCRA NON GEN	CON EDISON	60 BROADWAY & BERRY ST BROOKLYN NY 11234	SW	0.14 / 760.00	-16	417
101	AST	PETER LUGER INC.	178 BROADWAY BROOKLYN NY 11211 <i>Site ID / Site Status: 24309 Unregulated/Closed</i>	SSE	0.15 / 766.74	-3	419
101	RCRA NON GEN	CON EDISON SERVICE BOX: 15572	176 BROADWAY BROOKLYN NY 11211	SSE	0.15 / 766.74	-3	423
101	UST	PETER LUGER INC.	178 BROADWAY BROOKLYN NY 11211 <i>Site ID / Site Status: 24309 Unregulated/Closed</i>	SSE	0.15 / 766.74	-3	425

Map Key	DB	Company/Site Name	Address	Direction	Distance (mi/ft)	Elev Diff (ft)	Page Number
102	RCRA NON GEN	DEUTCH AUTO BODY WORKS	177-183 S 4TH ST BROOKLYN NY 11211-5301	ESE	0.15 / 767.00	-1	428
103	SWF/LF	Police Cars Unlimited Inc	60 South 2nd Street P.O. Box 770893 Brooklyn NY 11211	NW	0.15 / 769.19	-13	432
104	RCRA NON GEN	FORMAN FAMILY INC	185-195 BROADWAY BROOKLYN NY 11211	SE	0.15 / 776.28	-1	432
104	RCRA NON GEN	CON EDISON	185 BROADWAY BROOKLYN NY 11211	SE	0.15 / 776.28	-1	436
104	UST	FORMAN FAMILY INC.	185 BROADWAY BROOKLYN NY 11211 <i>Site ID Site Status:</i> 14220 Unregulated/Closed	SE	0.15 / 776.28	-1	438
105	RCRA LQG	424 WYTHE AVENUE	424 WYTHE AVENUE BROOKLYN NY 11211	W	0.15 / 778.20	-23	441
105	UST	424 WYTHE AVENUE	424 WYTHE AVENUE BROOKLYN NY 11211 <i>Site ID Site Status:</i> 9274 Unregulated/Closed	W	0.15 / 778.20	-23	445
106	AST	WILYESH REALTY CORP	143 SOUTH 8TH STREET 143 S 8 ST BROOKLYN NY 11211 <i>Site ID Site Status:</i> 16166 Unregulated/Closed	SSE	0.15 / 782.18	-3	447
107	RCRA NON GEN	CON EDISON	WYTHE AVE & S 2ND ST BROOKLYN NY 11234	NNW	0.15 / 783.13	-9	450
108	AST	SOUTH FIRST REALTY CORP.	90 SOUTH FIRST STREET 90 SO 1 ST BROOKLYN NY 11211 <i>Site ID Site Status:</i> 3976 Unregulated/Closed	N	0.15 / 783.29	-3	452
109	UST	SOUTH FIRST STREET ASSOCIATES, L.P.	299 BEDFORD AVE BROOKLYN NY 11211 <i>Site ID Site Status:</i> 29888 Unregulated/Closed	NE	0.15 / 785.58	1	454
110	RCRA NON GEN	SPECTRONICS ELECTROPLATING CORP	66 S 2ND ST BROOKLYN NY 11211-5121	NNW	0.15 / 792.73	-13	462
111	AST	STATEST REALTY CORP.	182 SOUTH 3RD STREET BROOKLYN NY 11211 <i>Site ID Site Status:</i> 3347 Active	E	0.15 / 795.00	-1	466

Map Key	DB	Company/Site Name	Address	Direction	Distance (mi/ft)	Elev Diff (ft)	Page Number
112	AST	180 SOUTH 4TH STREET	180 SOUTH 4TH ST. BROOKLYN NY 11211 <i>Site ID / Site Status: 558727 Unregistered</i>	ESE	0.15 / 796.39	-2	469
113	AST	97 SOUTH 8 STREET	97 SOUTH 8TH STREET BROOKLYN NY 11211 <i>Site ID / Site Status: 20256 Active</i>	SSW	0.15 / 802.35	-11	472
114	RCRA NON GEN	CON EDISON SERVICE BOX: 12378	850 DRIGGS ST & BROADWAY BROOKLYN NY 11211	SSE	0.15 / 805.02	-2	474
115	RCRA NON GEN	LEXA METAL CORP	303 WYTHE AVE BROOKLYN NY 11211	NNW	0.15 / 805.24	-7	476
116	AST	743 DRIGGS AVE	743 DRIGGS AVE BROOKLYN NY 11211 <i>Site ID / Site Status: 468288 Active</i>	E	0.15 / 810.83	0	480
117	RCRA NON GEN	KARL & GAIL INC	60 BROADWAY - 5TH FLOOR W BROOKLYN NY 11211	SW	0.15 / 813.59	-17	482
118	RCRA NON GEN	CON EDISON	325 KENT AVE MH4818 BROOKLYN NY 11214	WNW	0.15 / 816.66	-24	487
118	RCRA NON GEN	CON EDISON	325 KENT AVE SB12594 BROOKLYN NY 11214	WNW	0.15 / 816.66	-24	488
119	AST	156 SOUTH FIRST STREET	156 SOUTH FIRST STREET BROOKLYN NY 11211 <i>Site ID / Site Status: 30063 Active</i>	NE	0.15 / 818.23	1	490
120	RCRA NON GEN	CON EDISON	DRIGGS AVE S & 2ND ST SW COR BROOKLYN NY 11211	ENE	0.16 / 820.17	1	493
120	RCRA NON GEN	CON EDISON	DRIGGS ST & S 2ND ST BROOKLYN NY 11211	ENE	0.16 / 820.17	1	495
121	TANKS	DRIGGS REALTY CO.	854-862 DRIGGS AVENUE BROOKLYN NY 11211 <i>Site ID / Site Status: 30460 Active</i>	SSE	0.16 / 833.63	-3	497
122	AST	60 BROADWAY	60 BROADWAY BROOKLYN NY 11211 <i>Site ID / Site Status: 2673 Unregulated/Closed</i>	SW	0.16 / 834.53	-16	497

Map Key	DB	Company/Site Name	Address	Direction	Distance (mi/ft)	Elev Diff (ft)	Page Number
122	RCRA LQG	GRETSCH BUILDING THE	60 BROADWAY BROOKLYN NY 11211	SW	0.16 / 834.53	-16	500
122	RCRA NON GEN	PATENT SCAFFOLDING CO	64 S BROADWAY RED HOOK NY 12571-1718	SW	0.16 / 834.53	-16	505
122	RCRA NON GEN	NYS DOT - CONTRACT BRC253A	60 BROADWAY 7TH FL BROOKLYN NY 11211	SW	0.16 / 834.53	-16	508
123	RCRA NON GEN	CON EDISON MANHOLE: 00046	BEDFORD AVE & 8TH ST SE COR BROOKLYN NY 11218	S	0.16 / 837.76	-8	514
124	AST	160 SOUTH 1ST ST	160 SOUTH 1ST ST BROOKLYN NY 11211 <i>Site ID Site Status: 3926 Active</i>	ENE	0.16 / 840.55	1	516
125	AST	728-730 DRIGGS AVENUE	728-730 DRIGGS AVENUE 728 DRIGGS AVENUE BROOKLYN NY 11211 <i>Site ID Site Status: 20258 Unregulated/Closed</i>	ENE	0.16 / 841.13	0	518
126	RCRA NON GEN	PETER LUGER INC	197 BROADWAY BROOKLYN NY 11211-6128	SE	0.16 / 842.80	-1	521
126	UST	197-201 BROADWAY	197-201 BROADWAY 197 BROADWAY BROOKLYN NY 11211 <i>Site ID Site Status: 23683 Unregulated/Closed</i>	SE	0.16 / 842.80	-1	525
127	AST	184 SOUTH SECOND ST	184 SOUTH SECOND ST BROOKLYN NY 11211 <i>Site ID Site Status: 468286 Active</i>	E	0.16 / 843.18	0	530
128	AST	DRIGBY CORP	853 DRIGGS AVE BROOKLYN NY 11211 <i>Site ID Site Status: 11417 Active</i>	SSE	0.16 / 846.34	-3	533
129	AST	NEW SQUAREREALTY LLC	14 DUNHAM PLACE #1 BROOKLYN NY 11249 <i>Site ID Site Status: 30342 Active</i>	WSW	0.16 / 860.10	-22	536
130	RCRA CESQG	H & B PLASTICS PLATING	299 WYTHE AVE BROOKLYN NY 11211	NNW	0.16 / 864.30	-6	538
131	AST	188 SOUTH SECOND ST	188 SOUTH SECOND ST BROOKLYN NY 11211 <i>Site ID Site Status: 468287 Active</i>	E	0.17 / 874.29	-1	543

Map Key	DB	Company/Site Name	Address	Direction	Distance (mi/ft)	Elev Diff (ft)	Page Number
132	RCRA LQG	CON EDISON - SERVICE BOX 40400	304 BEDFORD AVE BROOKLYN NY 11249	NE	0.17 / 877.20	-1	546
133	AST	G & S DESIGNS, INC.	115 SOUTH 1ST STREET FORMERLY 314-326 WYTHE AVENUE BROOKLYN NY 11211 <i>Site ID Site Status:</i> 22849 Unregulated/Closed	NNE	0.17 / 884.16	-2	548
134	RCRA NON GEN	CON EDISON	337 KENT AVE BROOKLYN NY 11249	WNW	0.17 / 898.42	-31	550
135	AST	JUNIOR HIGH SCHOOL 50 - BROOKLYN K050	183 SOUTH 3RD STREET BROOKLYN NY 11211 <i>Site ID Site Status:</i> 17786 Active	E	0.17 / 903.36	-2	552
135	RCRA LQG	JHS 50K SCHOOL	183 S 3RD ST BROOKLYN NY 11211	E	0.17 / 903.36	-2	556
136	AST	287 BEDFORD AVE CORP.	287 BEDFORD AVENUE BROOKLYN NY 11211 <i>Site ID Site Status:</i> 14770 Unregulated/Closed	NE	0.17 / 905.54	0	563
137	RCRA NON GEN	CON EDISON	351 KENT AVE & S 5TH ST BROOKLYN NY 11211	WNW	0.17 / 908.45	-31	565
138	UST	RED HOOK B & M 317	33 SOUTH BROADWAY RED HOOK NY 12571 <i>Site ID Site Status:</i> 32977 Unregulated/Closed	WSW	0.17 / 908.47	-22	567
139	RCRA LQG	CON EDISON - TRANSFORMER MANHOLE 45	157 S 1 ST & BEDFORD AVE BROOKLYN NY 11211	NE	0.17 / 916.83	-1	573
140	RCRA NON GEN	CON EDISON	159 S 1ST ST BROOKLYN NY 11211	NE	0.17 / 921.14	-1	575
141	AST	120 SOUTH 8TH STREET	120 SOUTH 8TH STREET BROOKLYN NY 11211 <i>Site ID Site Status:</i> 3698 Unregulated/Closed	SSW	0.18 / 938.70	-10	576
141	UST	120 SOUTH 8TH STREET	120 SOUTH 8TH STREET BROOKLYN NY 11211 <i>Site ID Site Status:</i> 3698 Unregulated/Closed	SSW	0.18 / 938.70	-10	579
142	AST	195 SOUTH 4TH STREET	195 SOUTH 4TH STREET BROOKLYN NY 11211 <i>Site ID Site Status:</i> 20305 Active	ESE	0.18 / 940.02	-2	583

Map Key	DB	Company/Site Name	Address	Direction	Distance (mi/ft)	Elev Diff (ft)	Page Number
143	RCRA NON GEN	CON EDISON	200 S 3RD ST BROOKLYN NY 11235	E	0.18 / 945.72	-3	585
144	AST	GEORGE WANAT	292 BEDFORD AVE BROOKLYN NY 11211 <i>Site ID / Site Status: 22860 Active</i>	NE	0.19 / 996.24	-3	587
145	AST	202 SOUTH 2ND STREET	202 SOUTH 2ND ST BROOKLYN NY 11211 <i>Site ID / Site Status: 6492 Active</i>	E	0.19 / 1,006.29	-3	590
146	AST	244 ROEBLING EQUITIES LLC	244 ROEBLING STREET BROOKLYN NY 11211 <i>Site ID / Site Status: 4726 Active</i>	ESE	0.19 / 1,018.33	-3	592
147	UST	GRAND SUITES, LLC	128-134 GRAND STREET A/K/A 251-255 BERRY STREET BROOKLYN NY 11211 <i>Site ID / Site Status: 419577 Unregulated/Closed</i>	NNE	0.19 / 1,019.04	-5	595
148	AST	PUBLIC SCHOOL 84 - BROOKLYN K084	250 BERRY STREET BROOKLYN NY 11211 <i>Site ID / Site Status: 17797 Active</i>	N	0.19 / 1,023.66	-8	602
148	RCRA LQG	PUBLIC SCHOOL 84K	250 BERRY ST BROOKLYN NY 11211	N	0.19 / 1,023.66	-8	607
149	UST	4G'S TRUCK RENTING CO INC	389 KENT AVENUE BROOKLYN NY 11211 <i>Site ID / Site Status: 22387 Inactive</i>	WSW	0.19 / 1,029.29	-28	612
149	UST	4 G'S TRUCK RENTING CO.,INC.	389 KENT AVENUE BROOKLYN NY 11211 <i>Site ID / Site Status: 12217 Inactive</i>	WSW	0.19 / 1,029.29	-28	615
149	UST	8TH STREET SERVICE STATION INC	11 BROADWAY BROOKLYN NY 11211 <i>Site ID / Site Status: 47 Unregulated/Closed</i>	WSW	0.19 / 1,029.29	-28	620
149	UST	21GS TRUCK RENTING	395 KENT AVENUE BROOKLYN NY 11211 <i>Site ID / Site Status: 51 Inactive</i>	WSW	0.19 / 1,029.29	-28	627
149	UST	11 BROADWAY	11 BROADWAY BROOKLYN NY 11211 <i>Site ID / Site Status: 376664 Unregulated/Closed</i>	WSW	0.19 / 1,029.29	-28	633
150	AST	DOMINO SUGAR CORP.- BROOKLYN REFINERY	49 SOUTH 2ND STREET BROOKLYN NY 11211-5187 <i>Site ID / Site Status: 340656 Unregulated/Closed</i>	NNW	0.20 / 1,037.52	-20	650

Map Key	DB	Company/Site Name	Address	Direction	Distance (mi/ft)	Elev Diff (ft)	Page Number
150	DELISTED TANKS	DOMINO SUGAR CORP.- BROOKLYN REFINERY	49 SOUTH 2ND STREET BROOKLYN NY 11211-5187	NNW	0.20 / 1,037.52	-20	650
150	LST	CLOSED-LACKOF RECENT INFO	49 SOUTH 2ND STREET NEW YORK CITY NY <i>Site ID / Close Date: 73688 2003-03-14 00:00:00</i>	NNW	0.20 / 1,037.52	-20	651
150	LST	CLOSED-LACKOF RECENT INFO	49 SOUTH 2ND ST. NEW YORK CITY NY <i>Site ID / Close Date: 265300 2003-03-13 00:00:00</i>	NNW	0.20 / 1,037.52	-20	651
150	RCRA NON GEN	DOMINO SUGAR CORP	49 S SECOND ST BROOKLYN NY 11211-5187	NNW	0.20 / 1,037.52	-20	652
151	RCRA NON GEN	CON EDISON SERVICE BOX: 58814	25 BROADWAY BROOKLYN NY 11249	WSW	0.20 / 1,053.76	-28	658
152	SWF/LF	CONTAINER SERVICE CORP.	36 BROADWAY Brooklyn NY 11211	WSW	0.20 / 1,067.83	-24	660
153	RCRA NON GEN	CON EDISON	BEDFORD AVE & GRAND ST SW COR BROOKLYN NY 11210	NE	0.20 / 1,069.65	-4	660
153	RCRA NON GEN	CON EDISON	BEDFORD & GRAND AVE BROOKLYN NY 11238	NE	0.20 / 1,069.65	-4	662
153	RCRA NON GEN	CON EDISON	BEDFORD AVE & GRAND ST BROOKLYN NY 11211	NE	0.20 / 1,069.65	-4	664
153	RCRA NON GEN	CON EDISON	BEDFORD AVE & GRAND ST BROOKLYN NY 11211	NE	0.20 / 1,069.65	-4	666
154	AST	878 DRIGGS AVENUE	878 DRIGGS AVENUE BROOKLYN NY 11211 <i>Site ID / Site Status: 20202 Unregulated/Closed</i>	SSE	0.20 / 1,070.12	-4	668
155	UST	MOBIL S/S 17-BJ4	11 BROADWAY (KENT AVE) BROOKLYN NY 11211 <i>Site ID / Site Status: 5209 Inactive</i>	WSW	0.20 / 1,073.05	-29	670
156	RCRA CESQG	CON EDISON MANHOLE: 14032	157 GRAND ST BROOKLYN NY 11211	NNE	0.20 / 1,075.78	-4	677

Map Key	DB	Company/Site Name	Address	Direction	Distance (mi/ft)	Elev Diff (ft)	Page Number
157	RCRA NON GEN	CON EDISON MANHOLE: 14026	GRAND ST & BERRY ST INTERSECTI ON BROOKLYN NY 11211	NNE	0.21 / 1,087.34	-7	679
157	RCRA NON GEN	CON ED-MH 14029	GRAND ST & BERRY ST BROOKLYN NY 11211-0000	NNE	0.21 / 1,087.34	-7	680
158	RCRA NON GEN	CON EDISION - MH62	S.W.C. ROEBLING ST. & SO 3RD S NEW YORK NY 10003	E	0.21 / 1,092.39	-4	683
159	RCRA NON GEN	CON EDISON MANHOLE: 15575	BROADWAY& ROEBLING ST MH 15575 BROOKLYN NY 11211	SE	0.22 / 1,139.10	-2	686
160	AST	RSR 190, LLC	190 SOUTH 8TH STREET BROOKLYN NY 11211 <i>Site ID / Site Status:</i> 10249 Active	SSE	0.22 / 1,146.98	-3	688
161	RCRA NON GEN	CON EDISON	KENT AVE & S 2ND ST BROOKLYN NY 11234	NW	0.22 / 1,157.89	-31	691
161	RCRA NON GEN	CON EDISON	KENT AVE & S 2ND ST BROOKLYN NY 11233	NW	0.22 / 1,157.89	-31	692
162	AST	SUMET I ASSOCIATES	204 SOUTH 1ST STREET BROOKLYN NY 11211 <i>Site ID / Site Status:</i> 336217 Active	ENE	0.22 / 1,170.36	-8	694
163	AST	210 ROEBLING STREET	210 ROEBLING STREET BROOKLYN NY 11211 <i>Site ID / Site Status:</i> 466214 Active	E	0.22 / 1,180.56	-8	697
163	TANKS	209 SOUTH 2ND ST. AKA 210 ROEBLING ST.	209 SOUTH 2ND STREET AKA 210 ROEBLING STREET BROOKLYN NY 11211 <i>Site ID / Site Status:</i> 370852 Inactive	E	0.22 / 1,180.56	-8	700
164	UST	225 ROEBLING, LLC	225 ROEBLING ST 207 SOUTH 3RD STREET BROOKLYN NY 11211 <i>Site ID / Site Status:</i> 537632 Unregulated/Closed	E	0.22 / 1,185.66	-6	700
165	RCRA NON GEN	CON EDISON SERVICE BOX: 15555	20 BROADWAY BROOKLYN NY 11211	WSW	0.23 / 1,197.95	-30	702
166	RCRA NON GEN	CON EDISON	BERRY ST & S 9TH ST BROOKLYN NY 11211	SSW	0.23 / 1,201.59	-17	704

Map Key	DB	Company/Site Name	Address	Direction	Distance (mi/ft)	Elev Diff (ft)	Page Number
167	RCRA LQG	CON EDISON - MANHOLE 75756	DRIGGS & GRAND ST BROOKLYN NY 11211	ENE	0.23 / 1,203.17	-10	706
168	RCRA NON GEN	CON EDISON	138 N 1ST ST & BEDFORD AVE BROOKLYN NY 11235	NNE	0.23 / 1,207.63	-7	709
169	AST	136 NORTH 1ST ST.	136 NORTH 1ST STREET BROOKLYN NY 11211 <i>Site ID / Site Status: 30509 Active</i>	NNE	0.23 / 1,210.67	-8	711
170	AST	SUMET I ASSOCIATES	215 ROEBLING ST. BROOKLYN NY 11211 <i>Site ID / Site Status: 394947 Active</i>	E	0.23 / 1,222.97	-7	713
171	RCRA NON GEN	CON EDISON	230 BERRY ST & GRAND ST BROOKLYN NY 11211	NNE	0.24 / 1,247.61	-9	716
172	AST	119 REALTY CORP	218 SOUTH 3RD STREET BROOKLYN NY 11211 <i>Site ID / Site Status: 6883 Active</i>	ESE	0.24 / 1,250.40	-5	718
173	AST	SUMET I ASSOCIATES L.P	209 S 3RD ST BROOKLYN NY 11211 <i>Site ID / Site Status: 458628 Active</i>	E	0.24 / 1,252.15	-6	721
174	LST	COWIGS DRUG	14-16 SO BROADWAY RED HOOK NY <i>Site ID / Close Date: 97187 1999-07-13 00:00:00</i>	WSW	0.24 / 1,252.52	-33	724
175	AST	142 S 9 ST	142 SOUTH 9TH STREET BROOKLYN NY 11211 <i>Site ID / Site Status: 16097 Active</i>	S	0.24 / 1,253.36	-5	725
176	RCRA NON GEN	NYSDOT WILLIAMSBURG BRIDGE	378 KENT AVE BROOKLYN NY 11211	W	0.24 / 1,255.49	-44	728
177	LST	CLOSED-LACKOF RECENT INFO	390 KENT AVE NEW YORK CITY NY <i>Site ID / Close Date: 262394 2003-03-04 00:00:00</i>	W	0.24 / 1,258.97	-44	731
177	UST	DCAS KENT AVE SHOPS	390 KENT AVENUE BROOKLYN NY 11211 <i>Site ID / Site Status: 8203 Active</i>	W	0.24 / 1,258.97	-44	732
178	AST	189 SO 9TH STREET	189 SO 9TH STREET BROOKLYN NY 11211 <i>Site ID / Site Status: 14062 Unregulated/Closed</i>	SSE	0.24 / 1,262.13	-3	736

Map Key	DB	Company/Site Name	Address	Direction	Distance (mi/ft)	Elev Diff (ft)	Page Number
179	RCRA NON GEN	PRINCE LACQUER & CHEMICAL CORP	413 KENT AVE BROOKLYN NY 11211-5939	WSW	0.24 / 1,279.35	-30	738
180	AST	1015 AVENUE N REALTY LLC	193 S 9TH ST BROOKLYN NY 11211 <i>Site ID / Site Status: 14688 Active</i>	SSE	0.24 / 1,280.43	-3	744
181	AST	456-458 BEDFORD CORP.	454-456 BEDFORD AVE 454 BEDFORD AVE BROOKLYN NY 11211 <i>Site ID / Site Status: 16398 Active</i>	S	0.24 / 1,285.16	-10	747
182	PCB	Radiac Research Corp.	33 South 1st St. Brooklyn NY 11211	NNW	0.24 / 1,289.69	-25	750
182	RCRA CESQG	RADIAC RESEARCH CORP	33 S 1ST ST BROOKLYN NY 11249	NNW	0.24 / 1,289.69	-25	750
182	RCRA CORRACTS	RADIAC RESEARCH CORP	33 S 1ST ST BROOKLYN NY 11249	NNW	0.24 / 1,289.69	-25	876
182	RCRA CORRACTS	RADIAC RESEARCH CORP	33 S 1ST ST BROOKLYN NY 11249	NNW	0.24 / 1,289.69	-25	879
182	RCRA CORRACTS	RADIAC RESEARCH CORP	33 S 1ST ST BROOKLYN NY 11249	NNW	0.24 / 1,289.69	-25	881
182	RCRA NON GEN	RADIAC RESEARCH CORP	33 S 1ST ST BROOKLYN NY 11249	NNW	0.24 / 1,289.69	-25	1009
182	RCRA NON GEN	RADIAC RESEARCH CORP	33 S 1ST ST BROOKLYN NY 11249	NNW	0.24 / 1,289.69	-25	1012
182	RCRA TSD	RADIAC RESEARCH CORP	33 S 1ST ST BROOKLYN NY 11249	NNW	0.24 / 1,289.69	-25	1015
182	RCRA TSD	RADIAC RESEARCH CORP	33 S 1ST ST BROOKLYN NY 11249	NNW	0.24 / 1,289.69	-25	1017
182	RCRA TSD	RADIAC RESEARCH CORP	33 S 1ST ST BROOKLYN NY 11249	NNW	0.24 / 1,289.69	-25	1021

Map Key	DB	Company/Site Name	Address	Direction	Distance (mi/ft)	Elev Diff (ft)	Page Number
183	RCRA NON GEN	GARCIA-RIVERA PROPERTY	98 N 1ST ST BROOKLYN NY 11211-3936	N	0.25 / 1,296.86	-11	1146
184	RCRA NON GEN	CON EDISON	252 GRAND ST BROOKLYN NY 11211	ENE	0.25 / 1,301.37	-11	1151
185	AST	95 SOUTH 10TH ST HDFC	95 SOUTH 10TH STREET BROOKLYN NY 11211 <i>Site ID / Site Status: 20307 Active</i>	S	0.25 / 1,305.89	-11	1152
186	AST	HERMANOWSKI APTS	263 BEDFORD AVE BROOKLYN NY 11211 <i>Site ID / Site Status: 515285 Unregulated/Closed</i>	NE	0.25 / 1,310.60	-10	1155
186	RCRA LQG	JOHN AT BEDFORD AVENUE	263 BEDFORD AVE BROOKLYN NY 11211	NE	0.25 / 1,310.60	-10	1158
187	AST	RSR 224, LLC	224 SOUTH 3RD STREET BROOKLYN NY 11211 <i>Site ID / Site Status: 55668 Active</i>	ESE	0.25 / 1,312.82	-6	1162
188	AST	156 SOUTH 9TH STREET	156 SOUTH 9TH STREET BROOKLYN NY 11211 <i>Site ID / Site Status: 24800 Active</i>	SSE	0.25 / 1,314.32	-3	1165
188	DRYCLEANERS	SOUTH SIDE/HERMANS QUALITY CLEANERS	905 DRIGGS AVENUE BROOKLYN NY 11211	SSE	0.25 / 1,314.32	-3	1167
188	FED DRYCLEANERS	SOUTH SIDE QUALITY CLEANERS	905 DRIGGS AVE BROOKLYN NY 112116111	SSE	0.25 / 1,314.32	-3	1167
188	FED DRYCLEANERS	RAFAELITO CLEANERS HERMANS QUALITY	905 DRIGGS AVENUE BROOKLYN NY 11211	SSE	0.25 / 1,314.32	-3	1168
188	RCRA NON GEN	RAFAELITO CLEANERS	905 DRIGGS AVE BROOKLYN NY 11211	SSE	0.25 / 1,314.32	-3	1168
189	SWF/LF	BJR REALTY CORP.	60 SOUTH 2ND STREET (WYTHE ST.) Brooklyn NY 11211	NW	0.25 / 1,319.04	-42	1171
189	SWF/LF	BJR REALTY CORP.	60 SOUTH 2ND STREET (WYTHE ST.) Brooklyn NY 11211	NW	0.25 / 1,319.04	-42	1172

Map Key	DB	Company/Site Name	Address	Direction	Distance (mi/ft)	Elev Diff (ft)	Page Number
189	SWF/LF	BJR REALTY CORP.	60 SOUTH 2ND STREET (WYTHE ST.) Brooklyn NY 11211	NW	0.25 / 1,319.04	-42	1172
190	BROWNFIELDS	416 Kent Avenue	416 Kent Avenue Brooklyn NY 11249	WSW	0.26 / 1,362.23	-33	1173
191	ERP	Radiac Research	261 Kent Ave Brooklyn NY 11211	NNW	0.26 / 1,365.90	-27	1175
191	LST	D61 KENT AVE. BKLYN/RADIA	261 KENT AVE. NEW YORK CITY NY <i>Site ID Close Date:</i> 211204 1987-08-05 00:00:00	NNW	0.26 / 1,365.90	-27	1177
192	MOSF	DOMINO SUGAR REFINERY	316 KENT AVENUE BROOKLYN NY 11211 <i>Site ID Site Status:</i> 344902 Inactive	WNW	0.27 / 1,445.36	-49	1177
193	LST	240 BROADWAY	240 BROADWAY BROOKLYN NY <i>Site ID Close Date:</i> 323817 2005-09-27 00:00:00	SE	0.28 / 1,459.21	-4	1178
194	BROWNFIELDS	420 Kent Avenue	420 Kent Avenue Brooklyn NY 11249	WSW	0.30 / 1,597.90	-42	1178
195	LST	256 SO 4TH STREET	256 SO 4TH STREET BROOKLYN NY <i>Site ID Close Date:</i> 106919 1995-11-09 00:00:00	ESE	0.33 / 1,719.68	-10	1181
196	BROWNFIELDS	Former Domsey Fiber Corp Site	431 Kent Avenue Brooklyn NY 11211	SW	0.33 / 1,750.94	-24	1182
196	NY ENG	Former Domsey Fiber Corp Site	431 Kent Avenue Brooklyn NY 11211	SW	0.33 / 1,750.94	-24	1185
196	NY INST	Former Domsey Fiber Corp Site	431 Kent Avenue Brooklyn NY 11211	SW	0.33 / 1,750.94	-24	1188
197	LST	N 1ST ST & KENT AV/CON ED	NORTH 1ST ST & KENT AVE NEW YORK CITY NY <i>Site ID Close Date:</i> 230666 1990-11-24 00:00:00	NNW	0.33 / 1,753.35	-30	1191
198	LST	274 SOUTH 2ND ST	274 SOUTH 2ND ST BROOKLYN NY <i>Site ID Close Date:</i> 280545 1996-10-29 00:00:00	E	0.34 / 1,774.76	-14	1192

Map Key	DB	Company/Site Name	Address	Direction	Distance (mi/ft)	Elev Diff (ft)	Page Number
199	BROWNFIELDS	285 and 291 Metropolitan Ave	285, 291 Metropolitan Avenue Brooklyn NY 11211	ENE	0.34 / 1,789.68	-22	1193
200	LST	APARTMENT BUILDING	265 SOUTH 2ND ST BROOKLYN NY <i>Site ID / Close Date:</i> 362170 2006-11-17 00:00:00	E	0.34 / 1,802.41	-17	1194
201	LST	APARTMENT BUILDING	278 SOUTH 2ND ST BROOKLYN NY <i>Site ID / Close Date:</i> 362171 2006-11-17 00:00:00	E	0.35 / 1,822.79	-15	1196
202	BROWNFIELDS	Fyn Paint and Lacquer Co., Inc.	230 Kent Avenue Brooklyn NY 11249	NNW	0.35 / 1,843.66	-33	1197
202	BROWNFIELDS	Fyn Paint and Lacquer Co., Inc. - Off-Site	230 Kent Avenue Brooklyn NY 11249	NNW	0.35 / 1,843.66	-33	1199
202	CERCLIS	FYN PAINT AND LACQUER CO., INC.	230 KENT AVENUE BROOKLYN NY 100071866	NNW	0.35 / 1,843.66	-33	1201
202	NY INST	Fyn Paint and Lacquer Co., Inc.	230 KENT AVENUE BROOKLYN NY 11211	NNW	0.35 / 1,843.66	-33	1202
202	LST	FYN PAINT	33 NORTH 1ST STREET BROOKLYN NY <i>Site ID / Close Date:</i> 197936 2000-05-23 00:00:00	NNW	0.35 / 1,843.66	-33	1204
202	SEMS	FYN PAINT AND LACQUER CO., INC.	230 KENT AVENUE BROOKLYN NY 10007-1866	NNW	0.35 / 1,843.66	-33	1205
202	SHWS	Fyn Paint and Lacquer Co., Inc.	230 KENT AVENUE BROOKLYN NY 11211	NNW	0.35 / 1,843.66	-33	1205
202	VCP	Fyn Paint and Lacquer Co., Inc.	230 KENT AVENUE BROOKLYN NY 11211	NNW	0.35 / 1,843.66	-33	1207
203	LST	METROPOLITAIN AVE AND	ROEBLING ST BROOKLYN NY <i>Site ID / Close Date:</i> 299218 1998-03-04 00:00:00	ENE	0.35 / 1,845.98	-23	1209
204	LST	CLOSED-LACKOF RECENT INFO	263 SOUTH 4TH STREET BROOKLYN NY <i>Site ID / Close Date:</i> 177231 2003-03-04 00:00:00	ESE	0.35 / 1,869.39	-14	1210
205	LST	273 SOUTH SECOND STREET	273 SOUTH SECOND STREET	E	0.36 / 1,884.51	-18	1211

Map Key	DB	Company/Site Name	Address	Direction	Distance (mi/ft)	Elev Diff (ft)	Page Number	
			BROOKLYN NY					
			<i>Site ID / Close Date:</i> 276183 2005-04-04 00:00:00					
206	LST	46-11 METROPOLITAN AVE	46-11 METROPOLITAN AVE BROOKLYN NY	NNW	0.36 / 1,902.16	-33	1211	
			<i>Site ID / Close Date:</i> 303971 1996-12-12 00:00:00					
206	MOSF	WILLIAMS MASPETH TERMINAL INC.	46-75 METROPOLITAN AVE BROOKLYN NY 11237	NNW	0.36 / 1,902.16	-33	1212	
			<i>Site ID / Site Status:</i> 345027 Inactive					
207	BROWNFIELDS	470 Kent Avenue	470 Kent Avenue Brooklyn NY 21249	SW	0.38 / 1,981.45	-38	1212	
208	MOSF	NORTH FIRST STREET FUEL OIL TERMINAL	214 KENT AVENUE BROOKLYN NY 11222	N	0.39 / 2,068.73	-36	1216	
			<i>Site ID / Site Status:</i> 344634 Inactive					
209	SWF/LF	V. M. TRANSFER; LTD.(CARDELLA)	175 KENT AVE Brooklyn NY 11211	N	0.40 / 2,097.71	-33	1216	
210	LST	X	190 WILSON ST BROOKLYN NY	SSE	0.40 / 2,110.72	2	1216	
			<i>Site ID / Close Date:</i> 161016 2008-03-27 00:00:00					
211	LST	CLOSED-LACKOF RECENT INFO	167 NORTH 5TH STREET NEW YORK CITY NY	NE	0.40 / 2,129.29	-23	1217	
			<i>Site ID / Close Date:</i> 311970 2003-03-06 00:00:00					
212	LST	(A/K/A 541 WYTHE AVE)	60 DIVISION AVE BROOKLYN NY	SSW	0.40 / 2,131.39	-14	1218	
			<i>Site ID / Close Date:</i> 60593 2004-06-07 00:00:00					
213	SWF/LF	JORAL CARTING INC.	157 KENT AVE. Brooklyn NY 12211	N	0.42 / 2,212.88	-34	1219	
214	SEMS ARCHIVE	MONROE SMELTING CORP.	511 KENT AVE. BROOKLYN NY 11211	SSW	0.42 / 2,242.00	-28	1219	
215	LST	INDEPENDENCE TOWERS	130 CLYMER STREET BROOKLYN NY	S	0.42 / 2,242.91	0	1219	
			<i>Site ID / Close Date:</i> 306369 1995-04-20 00:00:00					
215	LST	INDEPENDENCE TOWERS -NYCHA	130 CLYMER STREET BROOKLYN NY	S	0.42 / 2,242.91	0	1220	
			<i>Site ID / Close Date:</i> 306370 2014-08-07 00:00:00					
215	LST	INDEPENDENCE TOWERS -NYCHA	130 CLYMER STREET BROOKLYN NY	S	0.42 / 2,242.91	0	1221	

Map Key	DB	Company/Site Name	Address	Direction	Distance (mi/ft)	Elev Diff (ft)	Page Number	
			Site ID / Close Date: 306371 2007-12-11 00:00:00					
<u>215</u>	LST	INDEPENDENCE TOWERS	130 CLYMER STREET BROOKLYN NY	S	0.42 / 2,242.91	0	<u>1222</u>	
			Site ID / Close Date: 338269 2005-03-07 00:00:00					
<u>215</u>	LST	INDEPENDENCE TOWERS -NYCHA	130 CLYMER STREET BROOKLYN NY	S	0.42 / 2,242.91	0	<u>1223</u>	
			Site ID / Close Date: 140826 1995-06-19 00:00:00					
<u>216</u>	SHWS	Kent Avenue Generating Station	500 Kent Avenue Brooklyn NY 11211	SSW	0.46 / 2,421.66	-38	<u>1224</u>	
<u>216</u>	VCP	Kent Avenue Station Site	500 Kent Avenue Brooklyn NY 11211	SSW	0.46 / 2,421.66	-38	<u>1225</u>	
<u>217</u>	LST	402 METROPOLITAN AV/BKLYN	402 METROPOLITAN AVENUE BROOKLYN NY	ENE	0.46 / 2,448.47	-32	<u>1228</u>	
			Site ID / Close Date: 63482 1995-05-04 00:00:00					
<u>217</u>	LST	S/W COR METROPOLITAN/MARC	402 METROPOLITAN AVENUE BROOKLYN NY	ENE	0.46 / 2,448.47	-32	<u>1228</u>	
			Site ID / Close Date: 63483 2007-07-20 00:00:00					
<u>217</u>	LST	402 METROPOLITAN AVE.	402 METROPOLITAN AVENUE BROOKLYN NY	ENE	0.46 / 2,448.47	-32	<u>1229</u>	
			Site ID / Close Date: 168459 1995-05-04 00:00:00					
<u>218</u>	LST	ST VINCENT DEPAUL CHURCH	167 N. 6TH ST BROOKLYN NY	NE	0.46 / 2,449.74	-21	<u>1230</u>	
			Site ID / Close Date: 177051 2005-12-21 00:00:00					
<u>219</u>	LST	MARTIN GURSHON	179 NORTH 6TH STREET BROOKLYN NY	NE	0.47 / 2,458.52	-24	<u>1231</u>	
			Site ID / Close Date: 414529 2009-11-20 00:00:00					
<u>219</u>	LST	Spill Number 0104288	179 N 6TH STREET BROOKLYN NY	NE	0.47 / 2,458.52	-24	<u>1232</u>	
			Site ID / Close Date: 306031 2003-12-12 00:00:00					
<u>220</u>	BROWNFIELDS	149 Kent Avenue	149 Kent Avenue Brooklyn NY 11211	N	0.47 / 2,501.30	-33	<u>1233</u>	
<u>220</u>	NY ENG	149 Kent Avenue	149 Kent Avenue Brooklyn NY 11211	N	0.47 / 2,501.30	-33	<u>1236</u>	
<u>220</u>	NY INST	149 Kent Avenue	149 Kent Avenue Brooklyn NY 11211	N	0.47 / 2,501.30	-33	<u>1239</u>	

Map Key	DB	Company/Site Name	Address	Direction	Distance (mi/ft)	Elev Diff (ft)	Page Number
221	LST	187 BEDFORD AVE - TTF	187 BEDFORD AVENUE BROOKLYN NY 11211 <i>Site ID / Close Date:</i> 147917 2015-03-24 00:00:00	NE	0.48 / 2,555.19	-20	1243
222	CERCLIS	ALL PLATING CORP.	154 NORTH 7TH STREET BROOKLYN NY 11211	NE	0.49 / 2,565.68	-18	1244
222	CERCLIS NFRAP	ALL PLATING CORP.	154 NORTH 7TH STREET BROOKLYN NY 11211	NE	0.49 / 2,565.68	-18	1245
222	LST	154-158 NORTH 7TH ST/BKLY	154-158 NORTH 7TH STREET BROOKLYN NY <i>Site ID / Close Date:</i> 219940 2008-06-18 00:00:00	NE	0.49 / 2,565.68	-18	1247
222	SEMS ARCHIVE	ALL PLATING CORP.	154 NORTH 7TH STREET BROOKLYN NY 11211	NE	0.49 / 2,565.68	-18	1247
223	SHWS	Former Cleaners Sales & Equipment Corp	135 Kent Avenue Brooklyn NY 11249	N	0.50 / 2,652.66	-34	1248
224	SHWS	Brooklyn Navy Yard 13 Acre Parcel	Kent Avenue Brooklyn NY 11205-	SSW	0.52 / 2,730.44	-38	1250
225	SHWS	K-Nassau Works MGP	Kent Avenue Brooklyn NY 11205	SSW	0.54 / 2,832.06	-41	1253
226	SHWS	BQE/Ansbacher Color & Dye Factory	Meeker Avenue Brooklyn NY	ENE	0.58 / 3,048.52	-32	1254
227	HSWDS	BUG, Nassau Works	Kent Avenue & Cross Street Brooklyn 11237 NY	S	0.64 / 3,354.94	-36	1256
227	HSWDS	BUG, Nassau Works	Kent Avenue & Cross Street Brooklyn 11237 NY	S	0.64 / 3,354.94	-36	1257
228	HSWDS	BUG, Peoples Works	Kent Ave. Brooklyn 11211 NY	NNE	0.72 / 3,815.68	-35	1258
228	HSWDS	BUG, Peoples Works	Kent Ave. Brooklyn 11211 NY	NNE	0.72 / 3,815.68	-35	1259

Map Key	DB	Company/Site Name	Address	Direction	Distance (mi/ft)	Elev Diff (ft)	Page Number
228	HSWDS	BUG, Peoples Works	Kent Ave. Brooklyn 11211 NY	NNE	0.72 / 3,815.68	-35	1261
228	HSWDS	BUG, Peoples Works	Kent Ave. Brooklyn 11211 NY	NNE	0.72 / 3,815.68	-35	1262
229	SHWS	K - Peoples Works	Kent Ave. S. 10th St., S. 11th St. Brooklyn NY 11211	NNE	0.72 / 3,821.47	-35	1263
230	SHWS	Naval Station - Brooklyn	63 FLUSHING AVENUE BROOKLYN NY	SSW	0.74 / 3,906.58	-49	1264
231	SHWS	K - Wythe Ave. Station	Wythe Ave., Berry St., N 12th & 13th St Brooklyn NY 11211	NNE	0.78 / 4,128.64	-33	1266
232	SHWS	Brooklyn North 1 Garage	50 Kent Avenue Brooklyn NY 11211	NNE	0.79 / 4,159.13	-40	1269
233	SHWS	K - Williamsburg Works	Kent Ave & 12th Street Brooklyn NY 11211-	NNE	0.79 / 4,175.88	-38	1270
234	HSWDS	BUG, Williamsburg Works	Kent Avenue, North 12th Street Brooklyn 11211 NY	NNE	0.79 / 4,191.70	-38	1272
234	HSWDS	BUG, Williamsburg Works	Kent Avenue, North 12th Street Brooklyn 11211 NY	NNE	0.79 / 4,191.70	-38	1273
234	HSWDS	BUG, Williamsburg Works	Kent Avenue, North 12th Street Brooklyn 11211 NY	NNE	0.79 / 4,191.70	-38	1274
234	HSWDS	BUG, Williamsburg Works	Kent Avenue, North 12th Street Brooklyn 11211 NY	NNE	0.79 / 4,191.70	-38	1275
234	HSWDS	BUG. Williamsburg Works	Kent Avenue. North 12th Street Brooklyn 11211 NY	NNE	0.79 / 4,191.70	-38	1276

Map Key	DB	Company/Site Name	Address	Direction	Distance (mi/ft)	Elev Diff (ft)	Page Number
<u>235</u>	SHWS	Naval Station-Brooklyn, Transformer Area	Flushing Avenue Brooklyn NY 11205	S	0.87 / 4,567.49	-33	<u>1277</u>
<u>236</u>	HSWDS	Naval Station-Brooklyn	Flushing Avenue Brooklyn 11205 NY	S	0.94 / 4,958.91	-33	<u>1279</u>
<u>237</u>	SHWS	Spencer Street GW	Intersection of Spencer Street and Flushing Avenue Brooklyn NY 11205	SSE	0.96 / 5,058.52	-36	<u>1280</u>
<u>238</u>	SHWS	K - Skillman St. Station	7 Skillman Street Brooklyn NY 11205	SSE	0.98 / 5,185.85	-30	<u>1281</u>
<u>239</u>	RCRA CORRACTS	TECHTRONICS ECOLOGICAL CORP	8 WALWORTH ST NEW YORK NY 11205	SSE	1.00 / 5,257.39	-35	<u>1285</u>
<u>240</u>	SHWS	Former Techtronics Ecological Corp.	8 Walworth Street Brooklyn NY 11205	SSE	1.00 / 5,267.29	-34	<u>1303</u>

Executive Summary: Summary by Data Source

Standard

Federal

SEMS - SEMS List 8R Active Site Inventory

A search of the SEMS database, dated Oct 17, 2017 has found that there are 1 SEMS site(s) within approximately 0.50 miles of the project property.

<u>Lower Elevation</u>	<u>Address</u>	<u>Direction</u>	<u>Distance (mi/ft)</u>	<u>Map Key</u>
FYN PAINT AND LACQUER CO., INC.	230 KENT AVENUE BROOKLYN NY 10007-1866	NNW	0.35 / 1,843.66	202

SEMS ARCHIVE - SEMS List 8R Archive Sites

A search of the SEMS ARCHIVE database, dated Oct 17, 2017 has found that there are 2 SEMS ARCHIVE site(s) within approximately 0.50 miles of the project property.

<u>Lower Elevation</u>	<u>Address</u>	<u>Direction</u>	<u>Distance (mi/ft)</u>	<u>Map Key</u>
MONROE SMELTING CORP.	511 KENT AVE. BROOKLYN NY 11211	SSW	0.42 / 2,242.00	214
ALL PLATING CORP.	154 NORTH 7TH STREET BROOKLYN NY 11211	NE	0.49 / 2,565.68	222

CERCLIS - Comprehensive Environmental Response, Compensation and Liability Information System - CERCLIS

A search of the CERCLIS database, dated Oct 25, 2013 has found that there are 2 CERCLIS site(s) within approximately 0.50 miles of the project property.

<u>Lower Elevation</u>	<u>Address</u>	<u>Direction</u>	<u>Distance (mi/ft)</u>	<u>Map Key</u>
FYN PAINT AND LACQUER CO., INC.	230 KENT AVENUE BROOKLYN NY 100071866	NNW	0.35 / 1,843.66	202
ALL PLATING CORP.	154 NORTH 7TH STREET BROOKLYN NY 11211	NE	0.49 / 2,565.68	222

CERCLIS NFRAP - CERCLIS - No Further Remedial Action Planned

A search of the CERCLIS NFRAP database, dated Oct 25, 2013 has found that there are 1 CERCLIS NFRAP site(s) within approximately 0.50 miles of the project property.

<u>Lower Elevation</u>	<u>Address</u>	<u>Direction</u>	<u>Distance (mi/ft)</u>	<u>Map Key</u>
ALL PLATING CORP.	154 NORTH 7TH STREET BROOKLYN NY 11211	NE	0.49 / 2,565.68	222

RCRA CORRACTS - RCRA CORRACTS-Corrective Action

A search of the RCRA CORRACTS database, dated Oct 17, 2017 has found that there are 4 RCRA CORRACTS site(s) within approximately 1.00 miles of the project property.

<u>Lower Elevation</u>	<u>Address</u>	<u>Direction</u>	<u>Distance (mi/ft)</u>	<u>Map Key</u>
RADIAC RESEARCH CORP	33 S 1ST ST BROOKLYN NY 11249	NNW	0.24 / 1,289.69	182
RADIAC RESEARCH CORP	33 S 1ST ST BROOKLYN NY 11249	NNW	0.24 / 1,289.69	182
RADIAC RESEARCH CORP	33 S 1ST ST BROOKLYN NY 11249	NNW	0.24 / 1,289.69	182
TECHTRONICS ECOLOGICAL CORP	8 WALWORTH ST NEW YORK NY 11205	SSE	1.00 / 5,257.39	239

RCRA TSD - RCRA non-CORRACTS TSD Facilities

A search of the RCRA TSD database, dated Oct 17, 2017 has found that there are 3 RCRA TSD site(s) within approximately 0.50 miles of the project property.

<u>Lower Elevation</u>	<u>Address</u>	<u>Direction</u>	<u>Distance (mi/ft)</u>	<u>Map Key</u>
RADIAC RESEARCH CORP	33 S 1ST ST BROOKLYN NY 11249	NNW	0.24 / 1,289.69	182
RADIAC RESEARCH CORP	33 S 1ST ST BROOKLYN NY 11249	NNW	0.24 / 1,289.69	182
RADIAC RESEARCH CORP	33 S 1ST ST BROOKLYN NY 11249	NNW	0.24 / 1,289.69	182

RCRA LQG - RCRA Generator List

A search of the RCRA LQG database, dated Oct 17, 2017 has found that there are 14 RCRA LQG site(s) within approximately 0.25 miles of the project property.

<u>Lower Elevation</u>	<u>Address</u>	<u>Direction</u>	<u>Distance (mi/ft)</u>	<u>Map Key</u>
CON EDISON - MANHOLE 37873	95 SOUTH 5TH ST BROOKLYN NY 11249	WSW	0.01 / 64.65	5

<u>Lower Elevation</u>	<u>Address</u>	<u>Direction</u>	<u>Distance (mi/ft)</u>	<u>Map Key</u>
CON EDISON - MANHOLE 40	NWC BERRY ST AND SOUTH 6 STREET BROOKLYN NY 11249	SW	0.09 / 474.75	48
CON EDISON - TRANSFORMER MANHOLE 1987	167-165 BROADWAY FRNT OF BROOKLYN NY 11211	SSE	0.12 / 618.32	69
CON EDISON - MANHOLE 21	C/O WYTHE AVE & SOUTH 6TH ST. BROOKLYN NY 11211	WSW	0.12 / 649.21	80
138 BROADWAY CONDOMINIUM	138 BROADWAY BROOKLYN NY 11211	S	0.12 / 654.26	82
CON EDISON - MANHOLE 15563	BROADWAY & BERRY ST. BROOKLYN NY 11211	SW	0.12 / 656.80	83
424 WYTHE AVENUE	424 WYTHE AVENUE BROOKLYN NY 11211	W	0.15 / 778.20	105
GRETSCH BUILDING THE	60 BROADWAY BROOKLYN NY 11211	SW	0.16 / 834.53	122
CON EDISON - SERVICE BOX 40400	304 BEDFORD AVE BROOKLYN NY 11249	NE	0.17 / 877.20	132
JHS 50K SCHOOL	183 S 3RD ST BROOKLYN NY 11211	E	0.17 / 903.36	135
CON EDISON - TRANSFORMER MANHOLE 45	157 S 1 ST & BEDFORD AVE BROOKLYN NY 11211	NE	0.17 / 916.83	139
PUBLIC SCHOOL 84K	250 BERRY ST BROOKLYN NY 11211	N	0.19 / 1,023.66	148
CON EDISON - MANHOLE 75756	DRIGGS & GRAND ST BROOKLYN NY 11211	ENE	0.23 / 1,203.17	167
JOHN AT BEDFORD AVENUE	263 BEDFORD AVE BROOKLYN NY 11211	NE	0.25 / 1,310.60	186

<u>Lower Elevation</u>	<u>Address</u>	<u>Direction</u>	<u>Distance (mi/ft)</u>	<u>Map Key</u>
------------------------	----------------	------------------	-------------------------	----------------

RCRA SQG - RCRA Small Quantity Generators List

A search of the RCRA SQG database, dated Oct 17, 2017 has found that there are 1 RCRA SQG site(s) within approximately 0.25 miles of the project property.

<u>Lower Elevation</u>	<u>Address</u>	<u>Direction</u>	<u>Distance (mi/ft)</u>	<u>Map Key</u>
NYCT - BROADWAY & S 6TH ST SUBSTATION	70 S 6TH ST BROOKLYN NY 11211	WSW	0.11 / 600.50	67

RCRA CESQG - RCRA Conditionally Exempt Small Quantity Generators List

A search of the RCRA CESQG database, dated Oct 17, 2017 has found that there are 4 RCRA CESQG site(s) within approximately 0.25 miles of the project property.

<u>Lower Elevation</u>	<u>Address</u>	<u>Direction</u>	<u>Distance (mi/ft)</u>	<u>Map Key</u>
REPUBLIC BANK FOR SAVINGS	175 BROADWAY BROOKLYN NY 11211-6129	SSE	0.12 / 618.32	69
H & B PLASTICS PLATING	299 WYTHE AVE BROOKLYN NY 11211	NNW	0.16 / 864.30	130
CON EDISON MANHOLE: 14032	157 GRAND ST BROOKLYN NY 11211	NNE	0.20 / 1,075.78	156
RADIAC RESEARCH CORP	33 S 1ST ST BROOKLYN NY 11249	NNW	0.24 / 1,289.69	182

RCRA NON GEN - RCRA Non-Generators

A search of the RCRA NON GEN database, dated Oct 17, 2017 has found that there are 78 RCRA NON GEN site(s) within approximately 0.25 miles of the project property.

<u>Equal/Higher Elevation</u>	<u>Address</u>	<u>Direction</u>	<u>Distance (mi/ft)</u>	<u>Map Key</u>
CAMIN INDUSTRIES INC	104-114 S 4TH ST BROOKLYN NY 11211-5505	-	0.00 / 0.00	1
CON EDISON SERVICE BOX: 23575	392 BEDFORD AVE BROOKLYN NY 11211	SE	0.03 / 148.16	11
CON EDISON	BEDFORD AVE & S 5TH ST BROOKLYN NY 11235	SSE	0.04 / 200.00	16

<u>Equal/Higher Elevation</u>	<u>Address</u>	<u>Direction</u>	<u>Distance (mi/ft)</u>	<u>Map Key</u>
CON EDISON	351 BEDFORD AVE BROOKLYN NY 11211	ESE	0.04 / 210.15	<u>18</u>
CON EDISON	345 BEDFORD AVE BROOKLYN NY 11211	E	0.04 / 234.93	<u>23</u>
CON EDISON	BEDFORD AVE & S 3RD ST BROOKLYN NY 11249	ENE	0.05 / 286.63	<u>27</u>
CON EDISON	BEDFORD AVE & 3RD ST BROOKLYN NY 11211	ENE	0.06 / 304.27	<u>30</u>
CON EDISON	3RD ST & BEDFORD AVE BROOKLYN NY 11211	ENE	0.06 / 304.27	<u>30</u>
NEW DIAZ CLEANERS	788 DRIGGS AVE BROOKLYN NY 11211	ESE	0.10 / 532.43	<u>57</u>
CON EDISON	S 2ND ST & BEDFORD AVE BROOKLYN NY 11249	NE	0.11 / 562.53	<u>62</u>
CON EDISON	774 DRIGGS AVE BROOKLYN NY 11211	E	0.11 / 582.33	<u>64</u>
CON EDISON	129 S 2ND ST BROOKLYN NY 11211	NNE	0.12 / 641.72	<u>75</u>
NYC FIRE DEPT ENGINE CO 221	161 S 2ND ST BROOKLYN NY 11211-5201	ENE	0.14 / 750.48	<u>98</u>
CON EDISON	DRIGGS AVE S & 2ND ST SW COR BROOKLYN NY 11211	ENE	0.16 / 820.17	<u>120</u>
CON EDISON	DRIGGS ST & S 2ND ST BROOKLYN NY 11211	ENE	0.16 / 820.17	<u>120</u>
<u>Lower Elevation</u>	<u>Address</u>	<u>Direction</u>	<u>Distance (mi/ft)</u>	<u>Map Key</u>
CON EDISON SERVICE BOX: 37874	107 S 5TH ST BROOKLYN NY 11211	SW	0.02 / 90.38	<u>8</u>

<u>Lower Elevation</u>	<u>Address</u>	<u>Direction</u>	<u>Distance (mi/ft)</u>	<u>Map Key</u>
KARL & GAIL INC	338 BERRY ST BROOKLYN NY 11211-5110	W	0.04 / 210.18	19
CON EDISON	338 BERRY ST BROOKLYN NY 11249	W	0.04 / 210.18	19
CON EDISON SERVICE BOX: 37830	82 S 4TH ST BROOKLYN NY 11249	WNW	0.04 / 212.78	20
CON EDISON	79 S 5TH ST SB37872 BROOKLYN NY 11234	W	0.05 / 260.98	24
CON EDISON	79 S 5TH ST SB37871 BROOKLYN NY 11234	W	0.05 / 260.98	24
CON EDISON	76 S 4TH ST BROOKLYN NY 11249	WNW	0.05 / 286.71	28
CHROMIUM PLATING & POLISHING	373 WYTHE AVE BROOKLYN NY 11211	W	0.07 / 371.43	37
BROOKLYN TRANSMISSION & REPAIR INC	155 S 5TH ST BROOKLYN NY 11211	SE	0.08 / 441.86	45
CON EDISON SERVICE BOX: 12112	BERRY ST & S 6TH ST BROOKLYN NY 11249	SW	0.09 / 476.82	49
V4745	BROADWAY AND BEDFORD AVENUE NEW YORK CITY NY 11206	S	0.10 / 537.71	61
CON EDISON	DRIGGS AVE & S 4TH ST BROOKLYN NY 11235	ESE	0.11 / 599.24	66
CON EDISON	154 BROADWAY BROOKLYN NY 11211	SSE	0.12 / 656.87	84
CON EDISON SERVICE BOX: 53604	401 WYTHE AVE OPPOSITE BROOKLYN NY 11249	WSW	0.13 / 662.47	86

<u>Lower Elevation</u>	<u>Address</u>	<u>Direction</u>	<u>Distance (mi/ft)</u>	<u>Map Key</u>
CAMREX RELIANCE PAINT CO	401 WYTHE AVE BROOKLYN NY 11211	WSW	0.13 / 674.30	88
ISAAC DAHAN	426 WYTHE AVE BROOKLYN NY 11211	SW	0.13 / 676.56	90
CON EDISON	412 BEDFORD AVE BROOKLYN NY 11249	S	0.13 / 697.53	92
CON EDISON SERVICE BOX: 15572	174 BROADWAY BROOKLYN NY 11211	SSE	0.14 / 726.60	95
CON EDISON	53 BROADWAY & WYTHE AVE BROOKLYN NY 11234	SW	0.14 / 740.38	97
CON EDISON SERVICE BOX: 12377	DRIGGS ST & BROADWAY NW COR BROOKLYN NY 11211	SSE	0.14 / 752.86	99
CON EDISON	60 BROADWAY & BERRY ST BROOKLYN NY 11234	SW	0.14 / 760.00	100
CON EDISON SERVICE BOX: 15572	176 BROADWAY BROOKLYN NY 11211	SSE	0.15 / 766.74	101
DEUTCH AUTO BODY WORKS	177-183 S 4TH ST BROOKLYN NY 11211-5301	ESE	0.15 / 767.00	102
FORMAN FAMILY INC	185-195 BROADWAY BROOKLYN NY 11211	SE	0.15 / 776.28	104
CON EDISON	185 BROADWAY BROOKLYN NY 11211	SE	0.15 / 776.28	104
CON EDISON	WYTHE AVE & S 2ND ST BROOKLYN NY 11234	NNW	0.15 / 783.13	107
SPECTRONICS ELECTROPLATING CORP	66 S 2ND ST BROOKLYN NY 11211-5121	NNW	0.15 / 792.73	110

<u>Lower Elevation</u>	<u>Address</u>	<u>Direction</u>	<u>Distance (mi/ft)</u>	<u>Map Key</u>
CON EDISON SERVICE BOX: 12378	850 DRIGGS ST & BROADWAY BROOKLYN NY 11211	SSE	0.15 / 805.02	114
LEXA METAL CORP	303 WYTHE AVE BROOKLYN NY 11211	NNW	0.15 / 805.24	115
KARL & GAIL INC	60 BROADWAY - 5TH FLOOR W BROOKLYN NY 11211	SW	0.15 / 813.59	117
CON EDISON	325 KENT AVE MH4818 BROOKLYN NY 11214	WNW	0.15 / 816.66	118
CON EDISON	325 KENT AVE SB12594 BROOKLYN NY 11214	WNW	0.15 / 816.66	118
PATENT SCAFFOLDING CO	64 S BROADWAY RED HOOK NY 12571-1718	SW	0.16 / 834.53	122
NYSDOT - CONTRACT BRC253A	60 BROADWAY 7TH FL BROOKLYN NY 11211	SW	0.16 / 834.53	122
CON EDISON MANHOLE: 00046	BEDFORD AVE & 8TH ST SE COR BROOKLYN NY 11218	S	0.16 / 837.76	123
PETER LUGER INC	197 BROADWAY BROOKLYN NY 11211-6128	SE	0.16 / 842.80	126
CON EDISON	337 KENT AVE BROOKLYN NY 11249	WNW	0.17 / 898.42	134
CON EDISON	351 KENT AVE & S 5TH ST BROOKLYN NY 11211	WNW	0.17 / 908.45	137
CON EDISON	159 S 1ST ST BROOKLYN NY 11211	NE	0.17 / 921.14	140
CON EDISON	200 S 3RD ST BROOKLYN NY 11235	E	0.18 / 945.72	143

<u>Lower Elevation</u>	<u>Address</u>	<u>Direction</u>	<u>Distance (mi/ft)</u>	<u>Map Key</u>
DOMINO SUGAR CORP	49 S SECOND ST BROOKLYN NY 11211-5187	NNW	0.20 / 1,037.52	150
CON EDISON SERVICE BOX: 58814	25 BROADWAY BROOKLYN NY 11249	WSW	0.20 / 1,053.76	151
CON EDISON	BEDFORD AVE & GRAND ST SW COR BROOKLYN NY 11210	NE	0.20 / 1,069.65	153
CON EDISON	BEDFORD & GRAND AVE BROOKLYN NY 11238	NE	0.20 / 1,069.65	153
CON EDISON	BEDFORD AVE & GRAND ST BROOKLYN NY 11211	NE	0.20 / 1,069.65	153
CON EDISON	BEDFORD AVE & GRAND ST BROOKLYN NY 11211	NE	0.20 / 1,069.65	153
CON EDISON MANHOLE: 14026	GRAND ST & BERRY ST INTERSECTI ON BROOKLYN NY 11211	NNE	0.21 / 1,087.34	157
CON ED-MH 14029	GRAND ST & BERRY ST BROOKLYN NY 11211-0000	NNE	0.21 / 1,087.34	157
CON EDISION - MH62	S.W.C. ROEBLING ST. & SO 3RD S NEW YORK NY 10003	E	0.21 / 1,092.39	158
CON EDISON MANHOLE: 15575	BROADWAY& ROEBLING ST MH 15575 BROOKLYN NY 11211	SE	0.22 / 1,139.10	159
CON EDISON	KENT AVE & S 2ND ST BROOKLYN NY 11234	NW	0.22 / 1,157.89	161
CON EDISON	KENT AVE & S 2ND ST BROOKLYN NY 11233	NW	0.22 / 1,157.89	161
CON EDISON SERVICE BOX: 15555	20 BROADWAY BROOKLYN NY 11211	WSW	0.23 / 1,197.95	165

<u>Lower Elevation</u>	<u>Address</u>	<u>Direction</u>	<u>Distance (mi/ft)</u>	<u>Map Key</u>
CON EDISON	BERRY ST & S 9TH ST BROOKLYN NY 11211	SSW	0.23 / 1,201.59	166
CON EDISON	138 N 1ST ST & BEDFORD AVE BROOKLYN NY 11235	NNE	0.23 / 1,207.63	168
CON EDISON	230 BERRY ST & GRAND ST BROOKLYN NY 11211	NNE	0.24 / 1,247.61	171
NYS DOT WILLIAMSBURG BRIDGE	378 KENT AVE BROOKLYN NY 11211	W	0.24 / 1,255.49	176
PRINCE LACQUER & CHEMICAL CORP	413 KENT AVE BROOKLYN NY 11211-5939	WSW	0.24 / 1,279.35	179
RADIAC RESEARCH CORP	33 S 1ST ST BROOKLYN NY 11249	NNW	0.24 / 1,289.69	182
RADIAC RESEARCH CORP	33 S 1ST ST BROOKLYN NY 11249	NNW	0.24 / 1,289.69	182
GARCIA-RIVERA PROPERTY	98 N 1ST ST BROOKLYN NY 11211-3936	N	0.25 / 1,296.86	183
CON EDISON	252 GRAND ST BROOKLYN NY 11211	ENE	0.25 / 1,301.37	184
RAFAELITO CLEANERS	905 DRIGGS AVE BROOKLYN NY 11211	SSE	0.25 / 1,314.32	188

State

SHWS - Registry of Inactive Hazardous Waste Disposal Sites in New York State

A search of the SHWS database, dated Nov 13, 2017 has found that there are 15 SHWS site(s) within approximately 1.00 miles of the project property.

<u>Lower Elevation</u>	<u>Address</u>	<u>Direction</u>	<u>Distance (mi/ft)</u>	<u>Map Key</u>
Fyn Paint and Lacquer Co., Inc.	230 KENT AVENUE BROOKLYN NY 11211	NNW	0.35 / 1,843.66	202

<u>Lower Elevation</u>	<u>Address</u>	<u>Direction</u>	<u>Distance (mi/ft)</u>	<u>Map Key</u>
Kent Avenue Generating Station	500 Kent Avenue Brooklyn NY 11211	SSW	0.46 / 2,421.66	216
Former Cleaners Sales & Equipment Corp	135 Kent Avenue Brooklyn NY 11249	N	0.50 / 2,652.66	223
Brooklyn Navy Yard 13 Acre Parcel	Kent Avenue Brooklyn NY 11205-	SSW	0.52 / 2,730.44	224
K-Nassau Works MGP	Kent Avenue Brooklyn NY 11205	SSW	0.54 / 2,832.06	225
BQE/Ansbacher Color & Dye Factory	Meeker Avenue Brooklyn NY	ENE	0.58 / 3,048.52	226
K - Peoples Works	Kent Ave. S. 10th St., S. 11th St. Brooklyn NY 11211	NNE	0.72 / 3,821.47	229
Naval Station - Brooklyn	63 FLUSHING AVENUE BROOKLYN NY	SSW	0.74 / 3,906.58	230
K - Wythe Ave. Station	Wythe Ave., Berry St., N 12th & 13th St Brooklyn NY 11211	NNE	0.78 / 4,128.64	231
Brooklyn North 1 Garage	50 Kent Avenue Brooklyn NY 11211	NNE	0.79 / 4,159.13	232
K - Williamsburg Works	Kent Ave & 12th Street Brooklyn NY 11211-	NNE	0.79 / 4,175.88	233
Naval Station-Brooklyn, Transformer Area	Flushing Avenue Brooklyn NY 11205	S	0.87 / 4,567.49	235
Spencer Street GW	Intersection of Spencer Street and Flushing Avenue Brooklyn NY 11205	SSE	0.96 / 5,058.52	237
K - Skillman St. Station	7 Skillman Street Brooklyn NY 11205	SSE	0.98 / 5,185.85	238

<u>Lower Elevation</u>	<u>Address</u>	<u>Direction</u>	<u>Distance (mi/ft)</u>	<u>Map Key</u>
Former Techtronics Ecological Corp.	8 Walworth Street Brooklyn NY 11205	SSE	1.00 / 5,267.29	240

SWF/LF - Solid Waste Facilities and Landfills

A search of the SWF/LF database, dated Dec 08, 2017 has found that there are 9 SWF/LF site(s) within approximately 0.50 miles of the project property.

<u>Lower Elevation</u>	<u>Address</u>	<u>Direction</u>	<u>Distance (mi/ft)</u>	<u>Map Key</u>
LOCAL TRANSFER STATION	353 BERRY STREET Brooklyn NY 11211	SSW	0.05 / 280.16	26
Issaac D Inc	426 Wythe Avenue Brooklyn NY 11211	SW	0.13 / 676.56	90
Police Cars Unlimited Inc	60 South 2nd Street P.O. Box 770893 Brooklyn NY 11211	NW	0.15 / 769.19	103
CONTAINER SERVICE CORP.	36 BROADWAY Brooklyn NY 11211	WSW	0.20 / 1,067.83	152
BJR REALTY CORP.	60 SOUTH 2ND STREET (WYTHE ST.) Brooklyn NY 11211	NW	0.25 / 1,319.04	189
BJR REALTY CORP.	60 SOUTH 2ND STREET (WYTHE ST.) Brooklyn NY 11211	NW	0.25 / 1,319.04	189
BJR REALTY CORP.	60 SOUTH 2ND STREET (WYTHE ST.) Brooklyn NY 11211	NW	0.25 / 1,319.04	189
V. M. TRANSFER; LTD.(CARDELLA)	175 KENT AVE Brooklyn NY 11211	N	0.40 / 2,097.71	209
JORAL CARTING INC.	157 KENT AVE. Brooklyn NY 12211	N	0.42 / 2,212.88	213

LST - Leaking Storage Tanks

A search of the LST database, dated Jan 10, 2018 has found that there are 40 LST site(s) within approximately 0.50 miles of the project property.

<u>Equal/Higher Elevation</u>	<u>Address</u>	<u>Direction</u>	<u>Distance (mi/ft)</u>	<u>Map Key</u>
108 SOUTH 2ND STREET	108 SOUTH 2ND ST BROOKLYN NY	N	0.09 / 496.70	52
	<i>Site ID Close Date: 117343 2000-03-07 00:00:00</i>			
X	190 WILSON ST BROOKLYN NY	SSE	0.40 / 2,110.72	210
	<i>Site ID Close Date: 161016 2008-03-27 00:00:00</i>			
<u>Lower Elevation</u>	<u>Address</u>	<u>Direction</u>	<u>Distance (mi/ft)</u>	<u>Map Key</u>
BASEMENT	315 BERRY ST BROOKLYN NY	N	0.03 / 178.22	14
	<i>Site ID Close Date: 560979 2017-11-22 00:00:00</i>			
373 WYTHE AVENUE	373 WYTHE AVE BROOKLYN NY	W	0.07 / 376.67	39
	<i>Site ID Close Date: 95365 1994-03-04 00:00:00</i>			
BTWN NERRY ST & WHITE ST	65 SOUTH 3RD STREET BROOKLYN NY	NNW	0.09 / 488.53	51
	<i>Site ID Close Date: 213756 1996-11-22 00:00:00</i>			
97 BROADWAY	97 BROADWAY BROOKLYN NY	SSW	0.10 / 520.58	56
	<i>Site ID Close Date: 105738 2006-03-28 00:00:00</i>			
COLBON OIL COMPANY	108 SOUTH BROADWAY RED HOOK NY	SSW	0.13 / 687.17	91
	<i>Site ID Close Date: 121777 1988-08-04 00:00:00</i>			
AGWAY	108 SOUTH BROADWAY RED HOOK NY	SSW	0.13 / 687.17	91
	<i>Site ID Close Date: 123288 1988-04-13 00:00:00</i>			
CULLEN RESIDENCE	108 SOUTH BROADWAY RED HOOK NY	SSW	0.13 / 687.17	91
	<i>Site ID Close Date: 164654 1995-06-07 00:00:00</i>			
CLOSED-LACKOF RECENT INFO	49 SOUTH 2ND STREET NEW YORK CITY NY	NNW	0.20 / 1,037.52	150
	<i>Site ID Close Date: 73688 2003-03-14 00:00:00</i>			
CLOSED-LACKOF RECENT INFO	49 SOUTH 2ND ST. NEW YORK CITY NY	NNW	0.20 / 1,037.52	150
	<i>Site ID Close Date: 265300 2003-03-13 00:00:00</i>			
COWIGS DRUG	14-16 SO BROADWAY RED HOOK NY	WSW	0.24 / 1,252.52	174
	<i>Site ID Close Date: 97187 1999-07-13 00:00:00</i>			
CLOSED-LACKOF RECENT INFO	390 KENT AVE NEW YORK CITY NY	W	0.24 / 1,258.97	177

<u>Lower Elevation</u>	<u>Address</u>	<u>Direction</u>	<u>Distance (mi/ft)</u>	<u>Map Key</u>
	Site ID Close Date: 262394 2003-03-04 00:00:00			
D61 KENT AVE. BKLYN/RADIA	261 KENT AVE. NEW YORK CITY NY	NNW	0.26 / 1,365.90	191
	Site ID Close Date: 211204 1987-08-05 00:00:00			
240 BROADWAY	240 BROADWAY BROOKLYN NY	SE	0.28 / 1,459.21	193
	Site ID Close Date: 323817 2005-09-27 00:00:00			
256 SO 4TH STREET	256 SO 4TH STREET BROOKLYN NY	ESE	0.33 / 1,719.68	195
	Site ID Close Date: 106919 1995-11-09 00:00:00			
N 1ST ST & KENT AV/CON ED	NORTH 1ST ST & KENT AVE NEW YORK CITY NY	NNW	0.33 / 1,753.35	197
	Site ID Close Date: 230666 1990-11-24 00:00:00			
274 SOUTH 2ND ST	274 SOUTH 2ND ST BROOKLYN NY	E	0.34 / 1,774.76	198
	Site ID Close Date: 280545 1996-10-29 00:00:00			
APARTMENT BUILDING	265 SOUTH 2ND ST BROOKLYN NY	E	0.34 / 1,802.41	200
	Site ID Close Date: 362170 2006-11-17 00:00:00			
APARTMENT BUILDING	278 SOUTH 2ND ST BROOKLYN NY	E	0.35 / 1,822.79	201
	Site ID Close Date: 362171 2006-11-17 00:00:00			
FYN PAINT	33 NORTH 1ST STREET BROOKLYN NY	NNW	0.35 / 1,843.66	202
	Site ID Close Date: 197936 2000-05-23 00:00:00			
METROPOLITAIN AVE AND	ROEBLING ST BROOKLYN NY	ENE	0.35 / 1,845.98	203
	Site ID Close Date: 299218 1998-03-04 00:00:00			
CLOSED-LACKOF RECENT INFO	263 SOUTH 4TH STREET BROOKLYN NY	ESE	0.35 / 1,869.39	204
	Site ID Close Date: 177231 2003-03-04 00:00:00			
273 SOUTH SECOND STREET	273 SOUTH SECOND STREET BROOKLYN NY	E	0.36 / 1,884.51	205
	Site ID Close Date: 276183 2005-04-04 00:00:00			
46-11 METROPOLITAN AVE	46-11 METROPOLITAN AVE BROOKLYN NY	NNW	0.36 / 1,902.16	206
	Site ID Close Date: 303971 1996-12-12 00:00:00			
CLOSED-LACKOF RECENT INFO	167 NORTH 5TH STREET NEW YORK CITY NY	NE	0.40 / 2,129.29	211

<u>Lower Elevation</u>	<u>Address</u>	<u>Direction</u>	<u>Distance (mi/ft)</u>	<u>Map Key</u>
	Site ID Close Date: 311970 2003-03-06 00:00:00			
(A/K/A 541 WYTHE AVE)	60 DIVISION AVE BROOKLYN NY	SSW	0.40 / 2,131.39	212
	Site ID Close Date: 60593 2004-06-07 00:00:00			
INDEPENDENCE TOWERS	130 CLYMER STREET BROOKLYN NY	S	0.42 / 2,242.91	215
	Site ID Close Date: 306369 1995-04-20 00:00:00			
INDEPENDENCE TOWERS - NYCHA	130 CLYMER STREET BROOKLYN NY	S	0.42 / 2,242.91	215
	Site ID Close Date: 306370 2014-08-07 00:00:00			
INDEPENDENCE TOWERS - NYCHA	130 CLYMER STREET BROOKLYN NY	S	0.42 / 2,242.91	215
	Site ID Close Date: 306371 2007-12-11 00:00:00			
INDEPENDENCE TOWERS	130 CLYMER STREET BROOKLYN NY	S	0.42 / 2,242.91	215
	Site ID Close Date: 338269 2005-03-07 00:00:00			
INDEPENDENCE TOWERS - NYCHA	130 CLYMER STREET BROOKLYN NY	S	0.42 / 2,242.91	215
	Site ID Close Date: 140826 1995-06-19 00:00:00			
402 METROPOLITAN AV/BKLYN	402 METROPOLITAN AVENUE BROOKLYN NY	ENE	0.46 / 2,448.47	217
	Site ID Close Date: 63482 1995-05-04 00:00:00			
S/W COR METROPOLITAN/MARC	402 METROPOLITAN AVENUE BROOKLYN NY	ENE	0.46 / 2,448.47	217
	Site ID Close Date: 63483 2007-07-20 00:00:00			
402 METROPOLITAN AVE.	402 METROPOLITAN AVENUE BROOKLYN NY	ENE	0.46 / 2,448.47	217
	Site ID Close Date: 168459 1995-05-04 00:00:00			
ST VINCENT DEPAUL CHURCH	167 N. 6TH ST BROOKLYN NY	NE	0.46 / 2,449.74	218
	Site ID Close Date: 177051 2005-12-21 00:00:00			
MARTIN GURSHON	179 NORTH 6TH STREET BROOKLYN NY	NE	0.47 / 2,458.52	219
	Site ID Close Date: 414529 2009-11-20 00:00:00			
Spill Number 0104288	179 N 6TH STREET BROOKLYN NY	NE	0.47 / 2,458.52	219
	Site ID Close Date: 306031 2003-12-12 00:00:00			
187 BEDFORD AVE - TTF	187 BEDFORD AVENUE BROOKLYN NY 11211	NE	0.48 / 2,555.19	221

<u>Lower Elevation</u>	<u>Address</u>	<u>Direction</u>	<u>Distance (mi/ft)</u>	<u>Map Key</u>
	<i>Site ID Close Date: 147917 2015-03-24 00:00:00</i>			
154-158 NORTH 7TH ST/BKLY	154-158 NORTH 7TH STREET BROOKLYN NY	NE	0.49 / 2,565.68	222
	<i>Site ID Close Date: 219940 2008-06-18 00:00:00</i>			

UST - Underground Storage Tanks- UST-Petroleum Bulk Storage (PBS)

A search of the UST database, dated Oct 25, 2017 has found that there are 25 UST site(s) within approximately 0.25 miles of the project property.

<u>Equal/Higher Elevation</u>	<u>Address</u>	<u>Direction</u>	<u>Distance (mi/ft)</u>	<u>Map Key</u>
BEDFORD LOFT, LLC	364-368 BEDFORD AVENUE BROOKLYN NY 11211	ESE	0.01 / 50.41	3
	<i>Site ID Site Status: 359636 Unregulated/Closed</i>			
145 SOUTH 4TH STREET	145 SOUTH 4TH STREET BROOKLYN NY 11211	E	0.06 / 326.79	31
	<i>Site ID Site Status: 950 Unregulated/Closed</i>			
ENGINE COMPANY 221	161 SOUTH 2ND STREET BROOKLYN NY 11211	ENE	0.14 / 750.48	98
	<i>Site ID Site Status: 17879 Unregulated/Closed</i>			
SOUTH FIRST STREET ASSOCIATES, L.P.	299 BEDFORD AVE BROOKLYN NY 11211	NE	0.15 / 785.58	109
	<i>Site ID Site Status: 29888 Unregulated/Closed</i>			

<u>Lower Elevation</u>	<u>Address</u>	<u>Direction</u>	<u>Distance (mi/ft)</u>	<u>Map Key</u>
105 SOUTH 5TH STREET	105 SOUTH 5TH STREET BROOKLYN NY 11249	SW	0.02 / 90.38	8
	<i>Site ID Site Status: 533377 Unregistered</i>			
VERY BERRY, LLC	338 BERRY STREET BROOKLYN NY 11211	W	0.04 / 210.18	19
	<i>Site ID Site Status: 30302 Unregulated/Closed</i>			
TOM'S GARAGE	99 SOUTH BROADWAY RED HOOK NY 12571	SSW	0.10 / 520.58	56
	<i>Site ID Site Status: 34123 Unregulated/Closed</i>			
SS PETER & PAULS R C CHURCH	86 SOUTH 2ND ST BROOKLYN NY 11211	NNW	0.10 / 537.66	60
	<i>Site ID Site Status: 3269 Unregulated/Closed</i>			
175 BROADWAY HOSPITALITY LLC	175 BROADWAY BROOKLYN NY 11211	SSE	0.12 / 618.32	69
	<i>Site ID Site Status: 24076 Unregulated/Closed</i>			
50 SOUTH 4TH STREET	50 S 4TH ST BROOKLYN NY 11211	W	0.12 / 637.82	72

<u>Lower Elevation</u>	<u>Address</u>	<u>Direction</u>	<u>Distance (mi/ft)</u>	<u>Map Key</u>
	<i>Site ID Site Status: 14104 Unregulated/Closed</i>			
PETER LUGER INC.	178 BROADWAY BROOKLYN NY 11211	SSE	0.15 / 766.74	101
	<i>Site ID Site Status: 24309 Unregulated/Closed</i>			
FORMAN FAMILY INC.	185 BROADWAY BROOKLYN NY 11211	SE	0.15 / 776.28	104
	<i>Site ID Site Status: 14220 Unregulated/Closed</i>			
424 WYTHE AVENUE	424 WYTHE AVENUE BROOKLYN NY 11211	W	0.15 / 778.20	105
	<i>Site ID Site Status: 9274 Unregulated/Closed</i>			
197-201 BROADWAY	197-201 BROADWAY 197 BROADWAY BROOKLYN NY 11211	SE	0.16 / 842.80	126
	<i>Site ID Site Status: 23683 Unregulated/Closed</i>			
RED HOOK B & M 317	33 SOUTH BROADWAY RED HOOK NY 12571	WSW	0.17 / 908.47	138
	<i>Site ID Site Status: 32977 Unregulated/Closed</i>			
120 SOUTH 8TH STREET	120 SOUTH 8TH STREET BROOKLYN NY 11211	SSW	0.18 / 938.70	141
	<i>Site ID Site Status: 3698 Unregulated/Closed</i>			
GRAND SUITES, LLC	128-134 GRAND STREET A/K/A 251- 255 BERRY STREET BROOKLYN NY 11211	NNE	0.19 / 1,019.04	147
	<i>Site ID Site Status: 419577 Unregulated/Closed</i>			
21GS TRUCK RENTING	395 KENT AVENUE BROOKLYN NY 11211	WSW	0.19 / 1,029.29	149
	<i>Site ID Site Status: 51 Inactive</i>			
11 BROADWAY	11 BROADWAY BROOKLYN NY 11211	WSW	0.19 / 1,029.29	149
	<i>Site ID Site Status: 376664 Unregulated/Closed</i>			
4G'S TRUCK RENTING CO INC	389 KENT AVENUE BROOKLYN NY 11211	WSW	0.19 / 1,029.29	149
	<i>Site ID Site Status: 22387 Inactive</i>			
4 G'S TRUCK RENTING CO.,INC.	389 KENT AVENUE BROOKLYN NY 11211	WSW	0.19 / 1,029.29	149
	<i>Site ID Site Status: 12217 Inactive</i>			
8TH STREET SERVICE STATION INC	11 BROADWAY BROOKLYN NY 11211	WSW	0.19 / 1,029.29	149
	<i>Site ID Site Status: 47 Unregulated/Closed</i>			
MOBIL S/S 17-BJ4	11 BROADWAY (KENT AVE) BROOKLYN NY 11211	WSW	0.20 / 1,073.05	155

<u>Lower Elevation</u>	<u>Address</u>	<u>Direction</u>	<u>Distance (mi/ft)</u>	<u>Map Key</u>
	<i>Site ID Site Status: 5209 Inactive</i>			
225 ROEBLING, LLC	225 ROEBLING ST 207 SOUTH 3RD STREET BROOKLYN NY 11211	E	0.22 / 1,185.66	164
	<i>Site ID Site Status: 537632 Unregulated/Closed</i>			
DCAS KENT AVE SHOPS	390 KENT AVENUE BROOKLYN NY 11211	W	0.24 / 1,258.97	177
	<i>Site ID Site Status: 8203 Active</i>			

AST - The Bulk Storage Program Database - AST

A search of the AST database, dated Oct 25, 2017 has found that there are 65 AST site(s) within approximately 0.25 miles of the project property.

<u>Equal/Higher Elevation</u>	<u>Address</u>	<u>Direction</u>	<u>Distance (mi/ft)</u>	<u>Map Key</u>
613 SG LLC	370 BEDFORD AVE BROOKLYN NY 11211	SE	0.01 / 50.05	2
	<i>Site ID Site Status: 10829 Active</i>			
FOUR HEIDEN LLC	117 SOUTH 4TH STREET BROOKLYN NY 11211	NE	0.02 / 88.04	7
	<i>Site ID Site Status: 20001 Active</i>			
118 SOUTH 3RD ST REALTY CORP	118 SOUTH 3RD STREET BROOKLYN NY 11211	NE	0.04 / 190.30	15
	<i>Site ID Site Status: 20002 Active</i>			
118 SOUTH 3RD ST	118 SOUTH 3RD STREET BROOKLYN NY 11211	NE	0.04 / 190.30	15
	<i>Site ID Site Status: 13905 Inactive</i>			
124 SOUTH 3RD STREET	124 SOUTH 3RD STREET BROOKLYN NY 11211	ENE	0.04 / 220.55	21
	<i>Site ID Site Status: 20302 Active</i>			
LA BORINQUENA HDFC	339 BEDFORD AVENUE BROOKLYN NY 11211	E	0.05 / 265.99	25
	<i>Site ID Site Status: 20290 Active</i>			
111 SOUTH 3RD STREET	111 SOUTH 3RD STREET BROOKLYN NY 11211	NNE	0.07 / 370.58	36
	<i>Site ID Site Status: 20301 Active</i>			
GEORGE WANAT	327 BEDFORD AVENUE BROOKLYN NY 11249	ENE	0.08 / 422.35	43
	<i>Site ID Site Status: 22861 Active</i>			
CVEL REALTY CORP.	155 SOUTH 4TH ST BROOKLYN NY 11211	E	0.09 / 459.97	46
	<i>Site ID Site Status: 10767 Active</i>			

<u>Equal/Higher Elevation</u>	<u>Address</u>	<u>Direction</u>	<u>Distance (mi/ft)</u>	<u>Map Key</u>
160-SOUTH 3RD STREET ASSOCIATES	160 SOUTH 3RD STREET 160-SOUTH 3ST BROOKLYN NY 11211 <i>Site ID Site Status: 30624 Active</i>	E	0.09 / 477.24	<u>50</u>
136 SOUTH 2ND ST.	136 SOUTH 2ND STREET BROOKLYN NY 11211 <i>Site ID Site Status: 30714 Active</i>	NE	0.10 / 513.61	<u>54</u>
115 SOUTH 2ND STREET	115 SOUTH 2ND STREET BROOKLYN NY 11211 <i>Site ID Site Status: 30510 Unregulated/Closed</i>	NNE	0.12 / 642.12	<u>77</u>
GEORGE WANAT	314 BEDFORD AVE BROOKLYN NY 11249 <i>Site ID Site Status: 22859 Active</i>	NE	0.13 / 701.22	<u>93</u>
SOUTHSIDE MANAGEMENT CORP	159 SOUTH 2ND STREET BROOKLYN NY 11211 <i>Site ID Site Status: 30069 Active</i>	ENE	0.14 / 729.27	<u>96</u>
ENGINE COMPANY 221	161 SOUTH 2ND STREET BROOKLYN NY 11211 <i>Site ID Site Status: 17879 Unregulated/Closed</i>	ENE	0.14 / 750.48	<u>98</u>
743 DRIGGS AVE	743 DRIGGS AVE BROOKLYN NY 11211 <i>Site ID Site Status: 468288 Active</i>	E	0.15 / 810.83	<u>116</u>
156 SOUTH FIRST STREET	156 SOUTH FIRST STREET BROOKLYN NY 11211 <i>Site ID Site Status: 30063 Active</i>	NE	0.15 / 818.23	<u>119</u>
160 SOUTH 1ST ST	160 SOUTH 1ST ST BROOKLYN NY 11211 <i>Site ID Site Status: 3926 Active</i>	ENE	0.16 / 840.55	<u>124</u>
728-730 DRIGGS AVENUE	728-730 DRIGGS AVENUE 728 DRIGGS AVENUE BROOKLYN NY 11211 <i>Site ID Site Status: 20258 Unregulated/Closed</i>	ENE	0.16 / 841.13	<u>125</u>
184 SOUTH SECOND ST	184 SOUTH SECOND ST BROOKLYN NY 11211 <i>Site ID Site Status: 468286 Active</i>	E	0.16 / 843.18	<u>127</u>
287 BEDFORD AVE CORP.	287 BEDFORD AVENUE BROOKLYN NY 11211 <i>Site ID Site Status: 14770 Unregulated/Closed</i>	NE	0.17 / 905.54	<u>136</u>
<u>Lower Elevation</u>	<u>Address</u>	<u>Direction</u>	<u>Distance (mi/ft)</u>	<u>Map Key</u>
STIER 109 LLC	109 SOUTH FIFTH STREET BROOKLYN NY 11211	S	0.01 / 62.29	<u>4</u>

<u>Lower Elevation</u>	<u>Address</u>	<u>Direction</u>	<u>Distance (mi/ft)</u>	<u>Map Key</u>
	<i>Site ID Site Status: 30107 Active</i>			
315 BERRY ST	315 BERRY ST BROOKLYN NY 11211	N	0.03 / 178.22	<u>14</u>
	<i>Site ID Site Status: 9166 Active</i>			
CHROMIUM PLATING & POLISHING CORP	373 WYTHE AVE BROOKLYN NY 11211	W	0.07 / 376.67	<u>39</u>
	<i>Site ID Site Status: 2624 Unregulated/Closed</i>			
97-101 BROADWAY	97-101 BROADWAY BROOKLYN NY 11211	SSW	0.10 / 520.58	<u>56</u>
	<i>Site ID Site Status: 31074 Unregulated/Closed</i>			
S PETER & PAUL ELEM SCHOOL RC	288 BERRY ST BROOKLYN NY 11211	NNW	0.10 / 537.66	<u>60</u>
	<i>Site ID Site Status: 7813 Active</i>			
CK INVESTORS	395 BEDFORD AVENUE AKA 138 BROADWAY BROOKLYN NY 11211	S	0.12 / 654.26	<u>82</u>
	<i>Site ID Site Status: 11083 Unregulated/Closed</i>			
100 BROADWAY/381 BERRY	100 BROADWAY/381 BERRY BROOKLYN NY 11249	SW	0.13 / 664.09	<u>87</u>
	<i>Site ID Site Status: 5790 Active</i>			
171 SO 4 ST	171 SO 4 ST BROOKLYN NY 11211	ESE	0.13 / 675.67	<u>89</u>
	<i>Site ID Site Status: 14938 Active</i>			
381 BERRY ST	381 BERRY STREET BROOKLYN NY 11211	SSW	0.14 / 722.71	<u>94</u>
	<i>Site ID Site Status: 10373 Unregulated/Closed</i>			
PETER LUGER INC.	178 BROADWAY BROOKLYN NY 11211	SSE	0.15 / 766.74	<u>101</u>
	<i>Site ID Site Status: 24309 Unregulated/Closed</i>			
WILYESH REALTY CORP	143 SOUTH 8TH STREET 143 S 8 ST BROOKLYN NY 11211	SSE	0.15 / 782.18	<u>106</u>
	<i>Site ID Site Status: 16166 Unregulated/Closed</i>			
SOUTH FIRST REALTY CORP.	90 SOUTH FIRST STREET 90 SO 1 ST BROOKLYN NY 11211	N	0.15 / 783.29	<u>108</u>
	<i>Site ID Site Status: 3976 Unregulated/Closed</i>			
STATEST REALTY CORP.	182 SOUTH 3RD STREET BROOKLYN NY 11211	E	0.15 / 795.00	<u>111</u>
	<i>Site ID Site Status: 3347 Active</i>			
180 SOUTH 4TH STREET	180 SOUTH 4TH ST. BROOKLYN NY 11211	ESE	0.15 / 796.39	<u>112</u>

<u>Lower Elevation</u>	<u>Address</u>	<u>Direction</u>	<u>Distance (mi/ft)</u>	<u>Map Key</u>
	<i>Site ID Site Status: 558727 Unregistered</i>			
97 SOUTH 8 STREET	97 SOUTH 8TH STREET BROOKLYN NY 11211	SSW	0.15 / 802.35	113
	<i>Site ID Site Status: 20256 Active</i>			
60 BROADWAY	60 BROADWAY BROOKLYN NY 11211	SW	0.16 / 834.53	122
	<i>Site ID Site Status: 2673 Unregulated/Closed</i>			
DRIGBY CORP	853 DRIGGS AVE BROOKLYN NY 11211	SSE	0.16 / 846.34	128
	<i>Site ID Site Status: 11417 Active</i>			
NEW SQUARE REALTY LLC	14 DUNHAM PLACE #1 BROOKLYN NY 11249	WSW	0.16 / 860.10	129
	<i>Site ID Site Status: 30342 Active</i>			
188 SOUTH SECOND ST	188 SOUTH SECOND ST BROOKLYN NY 11211	E	0.17 / 874.29	131
	<i>Site ID Site Status: 468287 Active</i>			
G & S DESIGNS, INC.	115 SOUTH 1ST STREET FORMERLY 314-326 WYTHE AVENUE BROOKLYN NY 11211	NNE	0.17 / 884.16	133
	<i>Site ID Site Status: 22849 Unregulated/Closed</i>			
JUNIOR HIGH SCHOOL 50 - BROOKLYN K050	183 SOUTH 3RD STREET BROOKLYN NY 11211	E	0.17 / 903.36	135
	<i>Site ID Site Status: 17786 Active</i>			
120 SOUTH 8TH STREET	120 SOUTH 8TH STREET BROOKLYN NY 11211	SSW	0.18 / 938.70	141
	<i>Site ID Site Status: 3698 Unregulated/Closed</i>			
195 SOUTH 4TH STREET	195 SOUTH 4TH STREET BROOKLYN NY 11211	ESE	0.18 / 940.02	142
	<i>Site ID Site Status: 20305 Active</i>			
GEORGE WANAT	292 BEDFORD AVE BROOKLYN NY 11211	NE	0.19 / 996.24	144
	<i>Site ID Site Status: 22860 Active</i>			
202 SOUTH 2ND STREET	202 SOUTH 2ND ST BROOKLYN NY 11211	E	0.19 / 1,006.29	145
	<i>Site ID Site Status: 6492 Active</i>			
244 ROEBLING EQUITIES LLC	244 ROEBLING STREET BROOKLYN NY 11211	ESE	0.19 / 1,018.33	146
	<i>Site ID Site Status: 4726 Active</i>			
PUBLIC SCHOOL 84 - BROOKLYN K084	250 BERRY STREET BROOKLYN NY 11211	N	0.19 / 1,023.66	148

<u>Lower Elevation</u>	<u>Address</u>	<u>Direction</u>	<u>Distance (mi/ft)</u>	<u>Map Key</u>
	<i>Site ID Site Status: 17797 Active</i>			
DOMINO SUGAR CORP.- BROOKLYN REFINERY	49 SOUTH 2ND STREET BROOKLYN NY 11211-5187	NNW	0.20 / 1,037.52	150
	<i>Site ID Site Status: 340656 Unregulated/Closed</i>			
878 DRIGGS AVENUE	878 DRIGGS AVENUE BROOKLYN NY 11211	SSE	0.20 / 1,070.12	154
	<i>Site ID Site Status: 20202 Unregulated/Closed</i>			
RSR 190, LLC	190 SOUTH 8TH STREET BROOKLYN NY 11211	SSE	0.22 / 1,146.98	160
	<i>Site ID Site Status: 10249 Active</i>			
SUMET I ASSOCIATES	204 SOUTH 1ST STREET BROOKLYN NY 11211	ENE	0.22 / 1,170.36	162
	<i>Site ID Site Status: 336217 Active</i>			
210 ROEBLING STREET	210 ROEBLING STREET BROOKLYN NY 11211	E	0.22 / 1,180.56	163
	<i>Site ID Site Status: 466214 Active</i>			
136 NORTH 1ST ST.	136 NORTH 1ST STREET BROOKLYN NY 11211	NNE	0.23 / 1,210.67	169
	<i>Site ID Site Status: 30509 Active</i>			
SUMET I ASSOCIATES	215 ROEBLING ST. BROOKLYN NY 11211	E	0.23 / 1,222.97	170
	<i>Site ID Site Status: 394947 Active</i>			
119 REALTY CORP	218 SOUTH 3RD STREET BROOKLYN NY 11211	ESE	0.24 / 1,250.40	172
	<i>Site ID Site Status: 6883 Active</i>			
SUMET I ASSOCIATES L.P	209 S 3RD ST BROOKLYN NY 11211	E	0.24 / 1,252.15	173
	<i>Site ID Site Status: 458628 Active</i>			
142 S 9 ST	142 SOUTH 9TH STREET BROOKLYN NY 11211	S	0.24 / 1,253.36	175
	<i>Site ID Site Status: 16097 Active</i>			
189 SO 9TH STREET	189 SO 9TH STREET BROOKLYN NY 11211	SSE	0.24 / 1,262.13	178
	<i>Site ID Site Status: 14062 Unregulated/Closed</i>			
1015 AVENUE N REALTY LLC	193 S 9TH ST BROOKLYN NY 11211	SSE	0.24 / 1,280.43	180
	<i>Site ID Site Status: 14688 Active</i>			
456-458 BEDFORD CORP.	454-456 BEDFORD AVE 454 BEDFORD AVE BROOKLYN NY 11211	S	0.24 / 1,285.16	181

<u>Lower Elevation</u>	<u>Address</u>	<u>Direction</u>	<u>Distance (mi/ft)</u>	<u>Map Key</u>
	<i>Site ID Site Status: 16398 Active</i>			
95 SOUTH 10TH ST HDFC	95 SOUTH 10TH STREET BROOKLYN NY 11211	S	0.25 / 1,305.89	185
	<i>Site ID Site Status: 20307 Active</i>			
HERMANOWSKI APTS	263 BEDFORD AVE BROOKLYN NY 11211	NE	0.25 / 1,310.60	186
	<i>Site ID Site Status: 515285 Unregulated/Closed</i>			
RSR 224, LLC	224 SOUTH 3RD STREET BROOKLYN NY 11211	ESE	0.25 / 1,312.82	187
	<i>Site ID Site Status: 55668 Active</i>			
156 SOUTH 9TH STREET	156 SOUTH 9TH STREET BROOKLYN NY 11211	SSE	0.25 / 1,314.32	188
	<i>Site ID Site Status: 24800 Active</i>			

DELISTED TANKS - Delisted Storage Tanks

A search of the DELISTED TANKS database, dated Oct 25, 2017 has found that there are 2 DELISTED TANKS site(s) within approximately 0.25 miles of the project property.

<u>Equal/Higher Elevation</u>	<u>Address</u>	<u>Direction</u>	<u>Distance (mi/ft)</u>	<u>Map Key</u>
154-156 SOUTH 3RD STREET	154-156 SOUTH 3RD STREET 154 SOUTH 3RD STREET BROOKLYN NY 11211	E	0.08 / 431.64	44

<u>Lower Elevation</u>	<u>Address</u>	<u>Direction</u>	<u>Distance (mi/ft)</u>	<u>Map Key</u>
DOMINO SUGAR CORP.- BROOKLYN REFINERY	49 SOUTH 2ND STREET BROOKLYN NY 11211-5187	NNW	0.20 / 1,037.52	150

TANKS - Petroleum Bulk Storage

A search of the TANKS database, dated Oct 25, 2017 has found that there are 4 TANKS site(s) within approximately 0.25 miles of the project property.

<u>Equal/Higher Elevation</u>	<u>Address</u>	<u>Direction</u>	<u>Distance (mi/ft)</u>	<u>Map Key</u>
154-156 SOUTH 3RD STREET	154-156 SOUTH 3RD STREET 154 SOUTH 3RD STREET BROOKLYN NY 11211 <i>Site ID Site Status: 20303 Active</i>	E	0.08 / 431.64	44

<u>Lower Elevation</u>	<u>Address</u>	<u>Direction</u>	<u>Distance (mi/ft)</u>	<u>Map Key</u>
150 SOUTH 5TH STREET	105 SOUTH 5TH STREET BROOKLYN NY 11249 <i>Site ID Site Status: 533361 Unregistered</i>	SW	0.02 / 90.38	8

<u>Lower Elevation</u>	<u>Address</u>	<u>Direction</u>	<u>Distance (mi/ft)</u>	<u>Map Key</u>
DRIGGS REALTY CO.	854-862 DRIGGS AVENUE BROOKLYN NY 11211	SSE	0.16 / 833.63	121
	<i>Site ID / Site Status: 30460 Active</i>			
209 SOUTH 2ND ST. AKA 210 ROEBLING ST.	209 SOUTH 2ND STREET AKA 210 ROEBLING STREET BROOKLYN NY 11211	E	0.22 / 1,180.56	163
	<i>Site ID / Site Status: 370852 Inactive</i>			

MOSF - Major Oil Storage Facilities (MOSF)

A search of the MOSF database, dated Oct 25, 2017 has found that there are 3 MOSF site(s) within approximately 0.50 miles of the project property.

<u>Lower Elevation</u>	<u>Address</u>	<u>Direction</u>	<u>Distance (mi/ft)</u>	<u>Map Key</u>
DOMINO SUGAR REFINERY	316 KENT AVENUE BROOKLYN NY 11211	WNW	0.27 / 1,445.36	192
	<i>Site ID / Site Status: 344902 Inactive</i>			
WILLIAMS MASPETH TERMINAL INC.	46-75 METROPOLITAN AVE BROOKLYN NY 11237	NNW	0.36 / 1,902.16	206
	<i>Site ID / Site Status: 345027 Inactive</i>			
NORTH FIRST STREET FUEL OIL TERMINAL	214 KENT AVENUE BROOKLYN NY 11222	N	0.39 / 2,068.73	208
	<i>Site ID / Site Status: 344634 Inactive</i>			

NY ENG - Registry of Engineering Controls in New York State

A search of the NY ENG database, dated Nov 13, 2017 has found that there are 2 NY ENG site(s) within approximately 0.50 miles of the project property.

<u>Lower Elevation</u>	<u>Address</u>	<u>Direction</u>	<u>Distance (mi/ft)</u>	<u>Map Key</u>
Former Domsey Fiber Corp Site	431 Kent Avenue Brooklyn NY 11211	SW	0.33 / 1,750.94	196
149 Kent Avenue	149 Kent Avenue Brooklyn NY 11211	N	0.47 / 2,501.30	220

NY INST - Registry of Institutional Controls in New York State

A search of the NY INST database, dated Nov 13, 2017 has found that there are 3 NY INST site(s) within approximately 0.50 miles of the project property.

<u>Lower Elevation</u>	<u>Address</u>	<u>Direction</u>	<u>Distance (mi/ft)</u>	<u>Map Key</u>
Former Domsey Fiber Corp Site	431 Kent Avenue Brooklyn NY 11211	SW	0.33 / 1,750.94	196
Fyn Paint and Lacquer Co., Inc.	230 KENT AVENUE BROOKLYN NY 11211	NNW	0.35 / 1,843.66	202

<u>Lower Elevation</u>	<u>Address</u>	<u>Direction</u>	<u>Distance (mi/ft)</u>	<u>Map Key</u>
149 Kent Avenue	149 Kent Avenue Brooklyn NY 11211	N	0.47 / 2,501.30	220

VCP - Voluntary Cleanup Agreements

A search of the VCP database, dated Nov 13, 2017 has found that there are 3 VCP site(s) within approximately 0.50 miles of the project property.

<u>Equal/Higher Elevation</u>	<u>Address</u>	<u>Direction</u>	<u>Distance (mi/ft)</u>	<u>Map Key</u>
98-116 South 4th Street (El Puente)	98-116 South 4th Street Brooklyn NY 11211-	-	0.00 / 0.00	1

<u>Lower Elevation</u>	<u>Address</u>	<u>Direction</u>	<u>Distance (mi/ft)</u>	<u>Map Key</u>
Fyn Paint and Lacquer Co., Inc.	230 KENT AVENUE BROOKLYN NY 11211	NNW	0.35 / 1,843.66	202

Kent Avenue Station Site	500 Kent Avenue Brooklyn NY 11211	SSW	0.46 / 2,421.66	216
--------------------------	--------------------------------------	-----	-----------------	---------------------

ERP - Environmental Restoration Program Listing

A search of the ERP database, dated Nov 13, 2017 has found that there are 1 ERP site(s) within approximately 0.50 miles of the project property.

<u>Lower Elevation</u>	<u>Address</u>	<u>Direction</u>	<u>Distance (mi/ft)</u>	<u>Map Key</u>
Radiac Research	261 Kent Ave Brooklyn NY 11211	NNW	0.26 / 1,365.90	191

BROWNFIELDS - Brownfields Site List (Subset of Site Remediation)

A search of the BROWNFIELDS database, dated Nov 13, 2017 has found that there are 9 BROWNFIELDS site(s) within approximately 0.50 miles of the project property.

<u>Lower Elevation</u>	<u>Address</u>	<u>Direction</u>	<u>Distance (mi/ft)</u>	<u>Map Key</u>
Williamsburg Bridgeview Apartments	105 S. 5th Street Brooklyn NY 11249	SW	0.02 / 90.38	8
416 Kent Avenue	416 Kent Avenue Brooklyn NY 11249	WSW	0.26 / 1,362.23	190

<u>Lower Elevation</u>	<u>Address</u>	<u>Direction</u>	<u>Distance (mi/ft)</u>	<u>Map Key</u>
420 Kent Avenue	420 Kent Avenue Brooklyn NY 11249	WSW	0.30 / 1,597.90	<u>194</u>
Former Domsey Fiber Corp Site	431 Kent Avenue Brooklyn NY 11211	SW	0.33 / 1,750.94	<u>196</u>
285 and 291 Metropolitan Ave	285, 291 Metropolitan Avenue Brooklyn NY 11211	ENE	0.34 / 1,789.68	<u>199</u>
Fyn Paint and Lacquer Co., Inc.	230 Kent Avenue Brooklyn NY 11249	NNW	0.35 / 1,843.66	<u>202</u>
Fyn Paint and Lacquer Co., Inc. - Off-Site	230 Kent Avenue Brooklyn NY 11249	NNW	0.35 / 1,843.66	<u>202</u>
470 Kent Avenue	470 Kent Avenue Brooklyn NY 21249	SW	0.38 / 1,981.45	<u>207</u>
149 Kent Avenue	149 Kent Avenue Brooklyn NY 11211	N	0.47 / 2,501.30	<u>220</u>

Non Standard

Federal

FINDS/FRS - Facility Registry Service/Facility Index

A search of the FINDS/FRS database, dated Sep 06, 2017 has found that there are 3 FINDS/FRS site(s) within approximately 0.02 miles of the project property.

<u>Equal/Higher Elevation</u>	<u>Address</u>	<u>Direction</u>	<u>Distance (mi/ft)</u>	<u>Map Key</u>
CAMIN INDUSTRIES INC	104-114 S 4TH ST BROOKLYN NY 112115505	-	0.00 / 0.00	<u>1</u>

<u>Lower Elevation</u>	<u>Address</u>	<u>Direction</u>	<u>Distance (mi/ft)</u>	<u>Map Key</u>
CON EDISON - MANHOLE 37873	95 SOUTH 5TH ST BROOKLYN NY 11249	WSW	0.01 / 64.65	<u>5</u>
CON EDISON SERVICE BOX: 37874	107 S 5TH ST BROOKLYN NY 11211	SW	0.02 / 90.38	<u>8</u>

<u>Lower Elevation</u>	<u>Address</u>	<u>Direction</u>	<u>Distance (mi/ft)</u>	<u>Map Key</u>
------------------------	----------------	------------------	-------------------------	----------------

FED DRYCLEANERS - Drycleaner Facilities

A search of the FED DRYCLEANERS database, dated Sep 14, 2016 has found that there are 2 FED DRYCLEANERS site(s) within approximately 0.25 miles of the project property.

<u>Lower Elevation</u>	<u>Address</u>	<u>Direction</u>	<u>Distance (mi/ft)</u>	<u>Map Key</u>
SOUTH SIDE QUALITY CLEANERS	905 DRIGGS AVE BROOKLYN NY 112116111	SSE	0.25 / 1,314.32	188
RAFAELITO CLEANERS HERMANS QUALITY	905 DRIGGS AVENUE BROOKLYN NY 11211	SSE	0.25 / 1,314.32	188

PCB - Polychlorinated Biphenyl (PCB) Notifiers

A search of the PCB database, dated Jul 18, 2017 has found that there are 1 PCB site(s) within approximately 0.50 miles of the project property.

<u>Lower Elevation</u>	<u>Address</u>	<u>Direction</u>	<u>Distance (mi/ft)</u>	<u>Map Key</u>
Radiac Research Corp.	33 South 1st St. Brooklyn NY 11211	NNW	0.24 / 1,289.69	182

State

NY SPILLS - Spill Incidents Database

A search of the NY SPILLS database, dated Jan 10, 2018 has found that there are 21 NY SPILLS site(s) within approximately 0.12 miles of the project property.

<u>Equal/Higher Elevation</u>	<u>Address</u>	<u>Direction</u>	<u>Distance (mi/ft)</u>	<u>Map Key</u>
UNK. MAT. LEAK,BROOKLYN	104 SOUTH 4TH STREET NYC (BROOKLYN) NY <i>Site ID Close Date: 281525 1986-07-25 00:00:00</i>	-	0.00 / 0.00	1
OLD GAS STATION	364 -368 BEDFORD AVE BROOKLYN NY <i>Site ID Close Date: 358683 2006-03-06 00:00:00</i>	ESE	0.01 / 50.41	3
APT. BUILDING	352 BEDFORD AVE BROOKLYN NY <i>Site ID Close Date: 385808 2007-08-15 00:00:00</i>	ENE	0.03 / 156.76	12
Spill Number 9911530	S 5ST/BEDFORD AV BROOKLYN NY <i>Site ID Close Date: 149652 2000-02-01 00:00:00</i>	SSE	0.04 / 200.00	16
MANHOLE 42	351 BEDFORD AVENUE BROOKLYN NY	ESE	0.04 / 210.15	18

<u>Equal/Higher Elevation</u>	<u>Address</u>	<u>Direction</u>	<u>Distance (mi/ft)</u>	<u>Map Key</u>
	<i>Site ID Close Date: 146686 2002-03-28 00:00:00</i>			
VS 3862	SO 3RD ST/ BEDFORD AVE BROOKLYN NY	ENE	0.06 / 294.14	29
	<i>Site ID Close Date: 254814 2002-02-22 00:00:00</i>			
PRIVATE RESIDENCE	107 SOUTH 3RD STREET BROOKLYN NY	NNE	0.06 / 334.25	33
	<i>Site ID Close Date: 407483 2009-08-20 00:00:00</i>			
153 SOUTH 4TH ST. HOUSING	153 SOUTH 4TH ST BROOKLYN NY	E	0.08 / 412.91	42
	<i>Site ID Close Date: 337890 2005-03-29 00:00:00</i>			
<u>Lower Elevation</u>	<u>Address</u>	<u>Direction</u>	<u>Distance (mi/ft)</u>	<u>Map Key</u>
EXTERIOR STOCK YARD	95 SOUTH 5TH ST BROOKLYN NY	WSW	0.01 / 64.65	5
	<i>Site ID Close Date: 494750 2014-08-19 00:00:00</i>			
NYS BCP SITE: C224233	105 SOUTH 5TH ST VACANT LOT BROOKLYN NY 11249	SW	0.02 / 90.38	8
	<i>Site ID Close Date: 530996 2016-09-14 00:00:00</i>			
MANHOLE #12111	BERRY STREET AND SOUTH 5 BROOKLYN NY	WSW	0.04 / 229.48	22
	<i>Site ID Close Date: 93793 2004-10-28 00:00:00</i>			
141-155 SOUTH 5TH STREET	141-155 SOUTH 5TH STREET BROOKLYN NY	SE	0.06 / 338.22	35
	<i>Site ID Close Date: 201308 1995-04-25 00:00:00</i>			
MANHOLE #39	9TH ST/BERRY ST BROOKLYN NY	SW	0.09 / 476.82	49
	<i>Site ID Close Date: 205941 2002-03-26 00:00:00</i>			
CARLOS TRANSMISSION	165 SOUTH 5TH ST BROOKLYN NY	SE	0.10 / 512.31	53
	<i>Site ID Close Date: 318345 2002-10-08 00:00:00</i>			
165 SO. 5TH ST AUTO SHOP	165 SO. 5TH ST, DRIGGS AVE BROOKLYN NY	SE	0.10 / 512.31	53
	<i>Site ID Close Date: 209251 2003-07-07 00:00:00</i>			
VAULT 5511	WYTHE AVE/S 5TH ST BROOKLYN NY	W	0.10 / 517.33	55
	<i>Site ID Close Date: 190081 2001-11-08 00:00:00</i>			
VAULT #5511	WYTHE AV & S 5TH ST BROOKLYN NY	W	0.10 / 517.33	55
	<i>Site ID Close Date: 284016 2001-12-14 00:00:00</i>			

<u>Lower Elevation</u>	<u>Address</u>	<u>Direction</u>	<u>Distance (mi/ft)</u>	<u>Map Key</u>
TOM'S GARAGE	99 SOUTH BROADWAY RED HOOK NY	SSW	0.10 / 520.58	56
<i>Site ID Close Date: 88008 2012-03-12 00:00:00</i>				
WASHINGTON PLAZA	BROADWAY & BEDFORD AVE BROOKLYN NY	S	0.10 / 533.65	58
<i>Site ID Close Date: 407551 2008-12-09 00:00:00</i>				
175 BROADWAY HOSPITALITY LLC	175 BROADWAY BROOKLYN NY	SSE	0.12 / 618.32	69
<i>Site ID Close Date: 475813 2013-02-14 00:00:00</i>				
DRUM RUN	130 BROADWAY BROOKLYN NY	S	0.12 / 636.68	71
<i>Site ID Close Date: 361075 2006-05-01 00:00:00</i>				

DRYCLEANERS - Registered Dry Cleaner Facilities

A search of the DRYCLEANERS database, dated Dec 06, 2017 has found that there are 2 DRYCLEANERS site(s) within approximately 0.25 miles of the project property.

<u>Equal/Higher Elevation</u>	<u>Address</u>	<u>Direction</u>	<u>Distance (mi/ft)</u>	<u>Map Key</u>
NEW DIAZ CLEANER	788 DRIGGS AVENUE BROOKLYN NY 11211	ESE	0.10 / 532.43	57

<u>Lower Elevation</u>	<u>Address</u>	<u>Direction</u>	<u>Distance (mi/ft)</u>	<u>Map Key</u>
SOUTH SIDE/HERMANS QUALITY CLEANERS	905 DRIGGS AVENUE BROOKLYN NY 11211	SSE	0.25 / 1,314.32	188

NY MANIFEST - Hazardous Waste Manifest

A search of the NY MANIFEST database, dated Apr 30, 2017 has found that there are 34 NY MANIFEST site(s) within approximately 0.12 miles of the project property.

<u>Equal/Higher Elevation</u>	<u>Address</u>	<u>Direction</u>	<u>Distance (mi/ft)</u>	<u>Map Key</u>
CAMIN LABS INC	104-14 SOUTH 4TH ST BROOKLYN NY 11211	-	0.00 / 0.00	1
CONSOLIDATED EDISON	351 BEDFORD AVE & S 4TH ST BROOKLYN NY 11021	ESE	0.03 / 132.86	10
CON EDISON	351 BEDFORD AVE BROOKLYN NY 11211	ESE	0.04 / 210.15	18

<u>Equal/Higher Elevation</u>	<u>Address</u>	<u>Direction</u>	<u>Distance (mi/ft)</u>	<u>Map Key</u>
CON EDISON	351 BEDFORD AVE MH 42 BROOKLYN NY 11211	ESE	0.04 / 210.15	18
CON EDISON	345 BEDFORD AV SB23576 BROOKLYN NY 11211	E	0.04 / 234.93	23
CON EDISON	345 BEDFORD AVE SB 23576 BROOKLYN NY 11211	E	0.04 / 234.93	23
CON EDISON	107 SOUTH 3 ST SB 37780 BROOKLYN NY 11211	NNE	0.06 / 334.25	33
NEW DIAZ CLEANERS	788 DRIGGS AVENUE BROOKLYN NY 11211	ESE	0.10 / 532.43	57
CONSOLIDATED EDISON	774 DRIGGS AVE - MH12386 BROOKLYN NY 11202	E	0.12 / 609.75	68
CON EDISON	119 SOUTH 2ND ST SB 37783 BROOKLYN NY 11249	NNE	0.12 / 641.50	73
CON EDISON	121 S 2ND ST SB 37738 BROOKLYN NY 11249	NNE	0.12 / 641.55	74
CON EDISON	129 S 2ND ST F/O SB 37738 BROOKLYN NY 11249	NNE	0.12 / 641.72	75
<u>Lower Elevation</u>	<u>Address</u>	<u>Direction</u>	<u>Distance (mi/ft)</u>	<u>Map Key</u>
CON EDISON	95 SOUTH 5TH ST BROOKLYN NY 11249	WSW	0.01 / 64.65	5
CON EDISON	107 SOUTH 5TH ST SB 37874 BROOKLYN NY 11249	SW	0.02 / 90.38	8
KARL & GAIL INC	338 BERRY ST 3RD FL BROOKLYN NY 11211	W	0.04 / 210.18	19
CON EDISON	338 BERRY ST SB 12110 BROOKLYN NY 12249	W	0.04 / 210.18	19

<u>Lower Elevation</u>	<u>Address</u>	<u>Direction</u>	<u>Distance (mi/ft)</u>	<u>Map Key</u>
CON EDISON	82 SOUTH 4TH STREET BROOKLYN NY 11211	WNW	0.04 / 212.78	20
CON EDISON	79 S 5TH ST SB 37872 BROOKLYN NY	W	0.05 / 260.98	24
CON EDISON	79 S 5TH ST SB 37871 BROOKLYN NY	W	0.05 / 260.98	24
CON EDISON	79 S 5TH STREET BROOKLYN NY 11249	W	0.05 / 260.98	24
CON EDISON	F/O 76 S 4TH ST SB 37830 BROOKLYN NY 11249	WNW	0.05 / 286.71	28
CON EDISON	392 BED FORD AVE SERVICE BOX # 23575 BROOKLYN NY 11211	S	0.06 / 332.01	32
CONSOLIDATED EDISON - MH 53591	373 WYTHER AVE BROOKLYN NY 11201	W	0.07 / 376.67	39
CHROMIUM PLATING POLISHING	373 WYTHER AV BROOKLYN NY 11211	W	0.07 / 376.67	39
NYNEX	BERRY ST & S 6TH BROOKLYN NY	SW	0.09 / 473.11	47
CON EDISON	S5 ST & WYTHER AV M19 BROOKLYN NY 11201	W	0.10 / 517.33	55
CON EDISON	S 3 ST AND WYTHER AVE BROOKLYN NY 11249	NW	0.11 / 583.53	65
REPUBLIC BANK FOR SAVINGS	175 BROADWAY BROOKLYN NY 11211	SSE	0.12 / 618.32	69
CON ED	167-165 BROADWAY FRNT OF BROOKLYN NY 11211	SSE	0.12 / 618.32	69

<u>Lower Elevation</u>	<u>Address</u>	<u>Direction</u>	<u>Distance (mi/ft)</u>	<u>Map Key</u>
CON EDISON	136 BROADWAY BROOKLYN NY 11249	S	0.12 / 634.89	70
CON EDISON	WYTHE AVE & S 6TH ST MH 21 BROOKLYN NY 11211	WSW	0.12 / 642.83	78
NYNEX	BROADWAY & BERRY ST BROOKLYN NY 10016	SW	0.12 / 648.88	79
138 BROADWAY CONDOMINIUM	138 BROADWAY BROOKLYN NY 11211	S	0.12 / 654.26	82
CON EDISON	154 BROADWAY AV SB15569 BROOKLYN NY 11211	SSE	0.12 / 656.87	84

HSWDS - Hazardous Substance Waste Disposal Sites

A search of the HSWDS database, dated Oct 24, 2003 has found that there are 12 HSWDS site(s) within approximately 1.00 miles of the project property.

<u>Lower Elevation</u>	<u>Address</u>	<u>Direction</u>	<u>Distance (mi/ft)</u>	<u>Map Key</u>
BUG, Nassau Works	Kent Avenue & Cross Street Brooklyn 11237 NY	S	0.64 / 3,354.94	227
BUG, Nassau Works	Kent Avenue & Cross Street Brooklyn 11237 NY	S	0.64 / 3,354.94	227
BUG, Peoples Works	Kent Ave. Brooklyn 11211 NY	NNE	0.72 / 3,815.68	228
BUG, Peoples Works	Kent Ave. Brooklyn 11211 NY	NNE	0.72 / 3,815.68	228
BUG, Peoples Works	Kent Ave. Brooklyn 11211 NY	NNE	0.72 / 3,815.68	228
BUG, Peoples Works	Kent Ave. Brooklyn 11211 NY	NNE	0.72 / 3,815.68	228

<u>Lower Elevation</u>	<u>Address</u>	<u>Direction</u>	<u>Distance (mi/ft)</u>	<u>Map Key</u>
BUG, Williamsburg Works	Kent Avenue, North 12th Street Brooklyn 11211 NY	NNE	0.79 / 4,191.70	234
BUG, Williamsburg Works	Kent Avenue, North 12th Street Brooklyn 11211 NY	NNE	0.79 / 4,191.70	234
BUG, Williamsburg Works	Kent Avenue, North 12th Street Brooklyn 11211 NY	NNE	0.79 / 4,191.70	234
BUG, Williamsburg Works	Kent Avenue, North 12th Street Brooklyn 11211 NY	NNE	0.79 / 4,191.70	234
BUG, Williamsburg Works	Kent Avenue, North 12th Street Brooklyn 11211 NY	NNE	0.79 / 4,191.70	234
Naval Station-Brooklyn	Flushing Avenue Brooklyn 11205 NY	S	0.94 / 4,958.91	236

County

E DESIGNATION - New York City E-Designated Sites

A search of the E DESIGNATION database, dated Sep 19, 2017 has found that there are 19 E DESIGNATION site(s) within approximately 0.12 miles of the project property.

<u>Equal/Higher Elevation</u>	<u>Address</u>	<u>Direction</u>	<u>Distance (mi/ft)</u>	<u>Map Key</u>
RLBK PROPERTY LLC	100 SOUTH 4 STREET Brooklyn NY 11249	-	0.00 / 0.00	1
SOUTH 4 RESIDENCE LLC	364 BEDFORD AVENUE Brooklyn NY 11249	ESE	0.01 / 50.41	3
359 BEDFORD LLC	359 BEDFORD AVENUE Brooklyn NY 11211	SE	0.04 / 209.60	17
<u>Lower Elevation</u>	<u>Address</u>	<u>Direction</u>	<u>Distance (mi/ft)</u>	<u>Map Key</u>
ACHDUS	376 BEDFORD AVENUE Brooklyn NY 11249	SSE	0.01 / 69.41	6

<u>Lower Elevation</u>	<u>Address</u>	<u>Direction</u>	<u>Distance (mi/ft)</u>	<u>Map Key</u>
HOUSING PRESERVATION	337 BERRY STREET Brooklyn NY 11249	SW	0.02 / 90.38	<u>8</u>
PEREZ, RAPHAEL	378 BEDFORD AVENUE Brooklyn NY 11249	SSE	0.02 / 106.88	<u>9</u>
MARIA FE GONZALES	88 SOUTH 4 STREET Brooklyn NY 11249	WNW	0.03 / 157.47	<u>13</u>
BERRY STREET DEVELOPM	338 BERRY STREET Brooklyn NY 11249	W	0.04 / 210.18	<u>19</u>
THE BRIDGE TOWER LLC	74 SOUTH 4 STREET Brooklyn NY 11249	WNW	0.06 / 337.31	<u>34</u>
141 SOUTH 5TH STREET	141 SOUTH 5 STREET Brooklyn NY 11211	SE	0.06 / 338.22	<u>35</u>
SAINTS PETER & PAUL'S	300 BERRY STREET Brooklyn NY 11249	NNW	0.07 / 374.64	<u>38</u>
CASE GRANDE CONSTR/EN	95 SOUTH 6 STREET Brooklyn NY 11249	SSW	0.07 / 395.21	<u>40</u>
CASE GRANDE CONSTR/EN	93 SOUTH 6 STREET Brooklyn NY 11249	SW	0.08 / 396.27	<u>41</u>
DRIGGS 808 LLC	808 DRIGGS AVENUE Brooklyn NY 11211	SE	0.10 / 512.31	<u>53</u>
M & B OF MONROE INC	369 BERRY STREET Brooklyn NY 11249	SW	0.10 / 534.19	<u>59</u>
WILLIAMSBURG LOFTS, L	390 WYTHE AVENUE Brooklyn NY 11249	WNW	0.11 / 574.41	<u>63</u>
PETER LUGER INC	128 BROADWAY Brooklyn NY 11249	S	0.12 / 641.83	<u>76</u>

<u>Lower Elevation</u>	<u>Address</u>	<u>Direction</u>	<u>Distance (mi/ft)</u>	<u>Map Key</u>
FREEWYTHE LLC	53 SOUTH 3 STREET Brooklyn NY 11249	NW	0.12 / 653.22	<u>81</u>
CHU & MUI INDUSTRIES	124 BROADWAY Brooklyn NY 11249	SSW	0.13 / 660.82	<u>85</u>

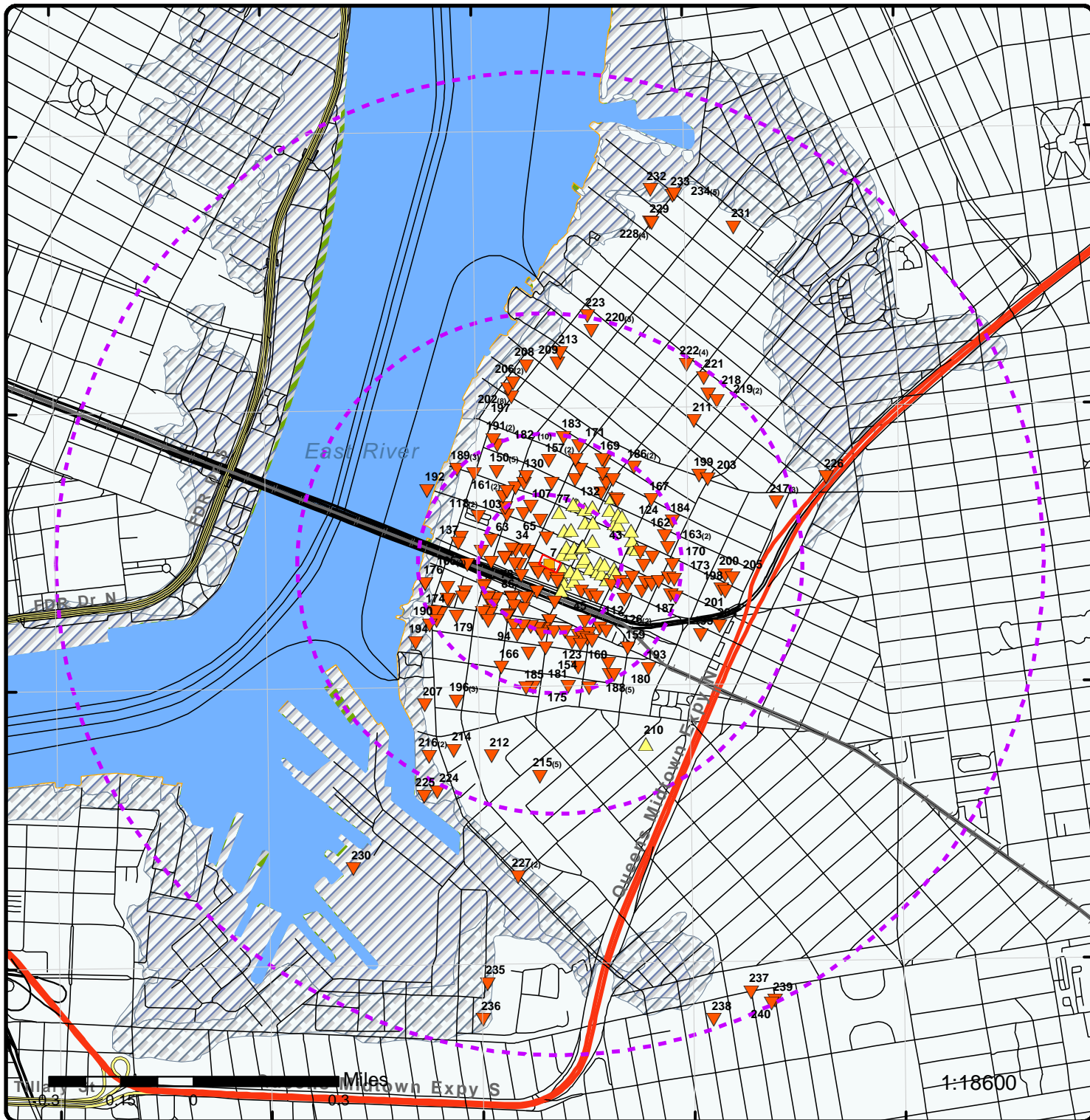

Map : 1 Mile Radius

Order No: 20180201100

Address: 100 S 4Th St, Brooklyn, NY, 11249



Project Property	Rails	State Boundary	FWS Special Designation Areas
Buffer Outline	Major Highways	National Priority List Sites	State Brownfield Sites
Eris Sites with Higher Elevation	Major Highways Ramps	National Wetland	State Brownfield Areas
Eris Sites with Same Elevation	Major Roads	Indian Reserve Land	State Superfund Areas:Dept. of Defense
Eris Sites with Lower Elevation	Major Roads Ramps	Historic Fill	State Superfund Areas:NPL
Eris Sites with Unknown Elevation	Secondary Roads	100 Year Flood Zone	WQARF Areas
County Boundary	Secondary Roads Ramps	500 Year Flood Zone	Federal Lands: Dept. of Defense (owned/administered areas)
	Local Roads and Ramps		

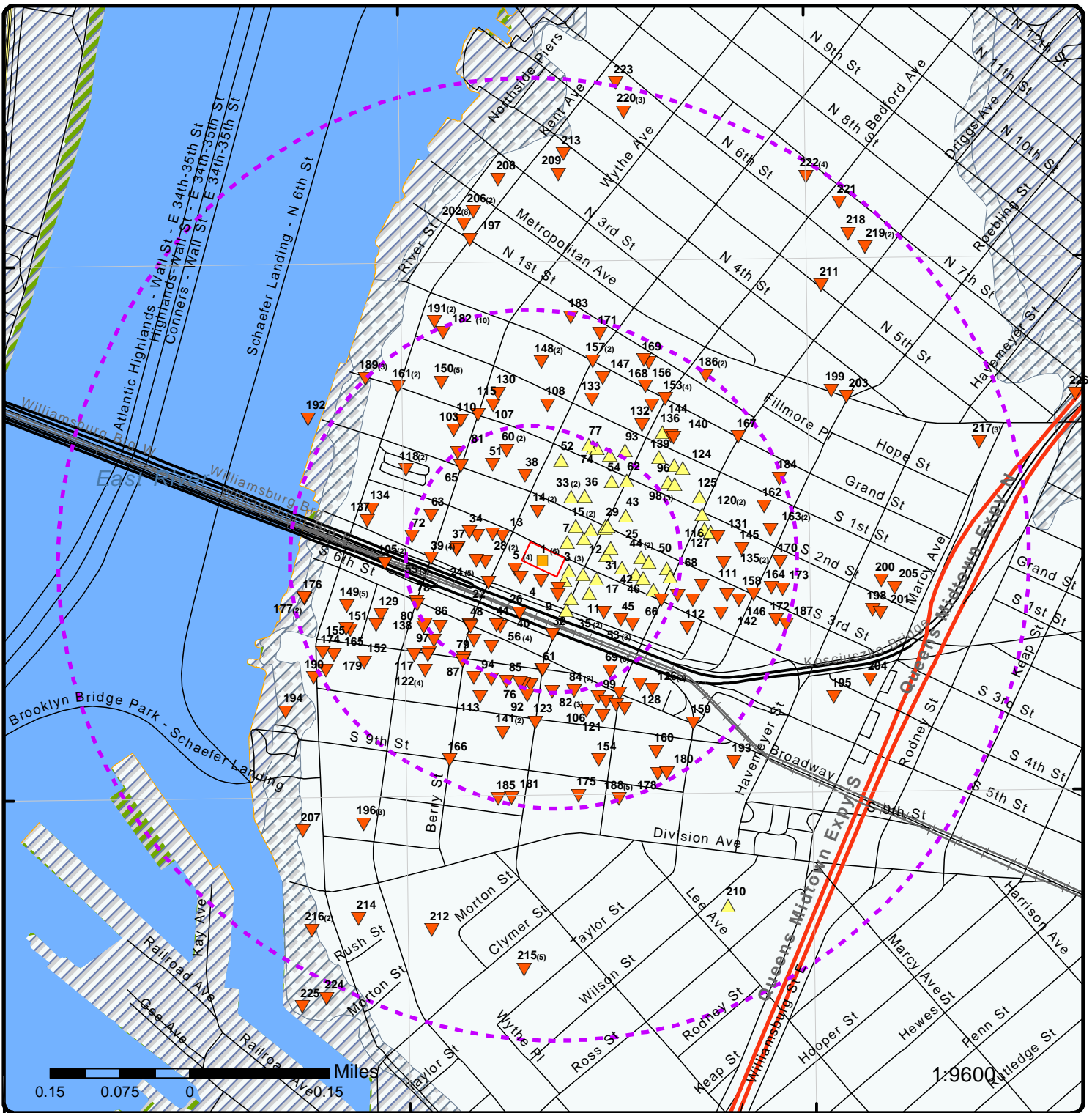

Map : 0.5 Mile Radius

Order No: 20180201100

Address: 100 S 4Th St, Brooklyn, NY, 11249



Project Property	Rails	State Boundary	FWS Special Designation Areas
Buffer Outline	Major Highways	National Priority List Sites	State Brownfield Sites
Eris Sites with Higher Elevation	Major Highways Ramps	National Wetland	State Brownfield Areas
Eris Sites with Same Elevation	Major Roads	Indian Reserve Land	State Superfund Areas:Dept. of Defense
Eris Sites with Lower Elevation	Major Roads Ramps	Historic Fill	State Superfund Areas:NPL
Eris Sites with Unknown Elevation	Secondary Roads	100 Year Flood Zone	WQARF Areas
County Boundary	Secondary Roads Ramps	500 Year Flood Zone	Federal Lands: Dept. of Defense (owned/administered areas)
	Local Roads and Ramps		

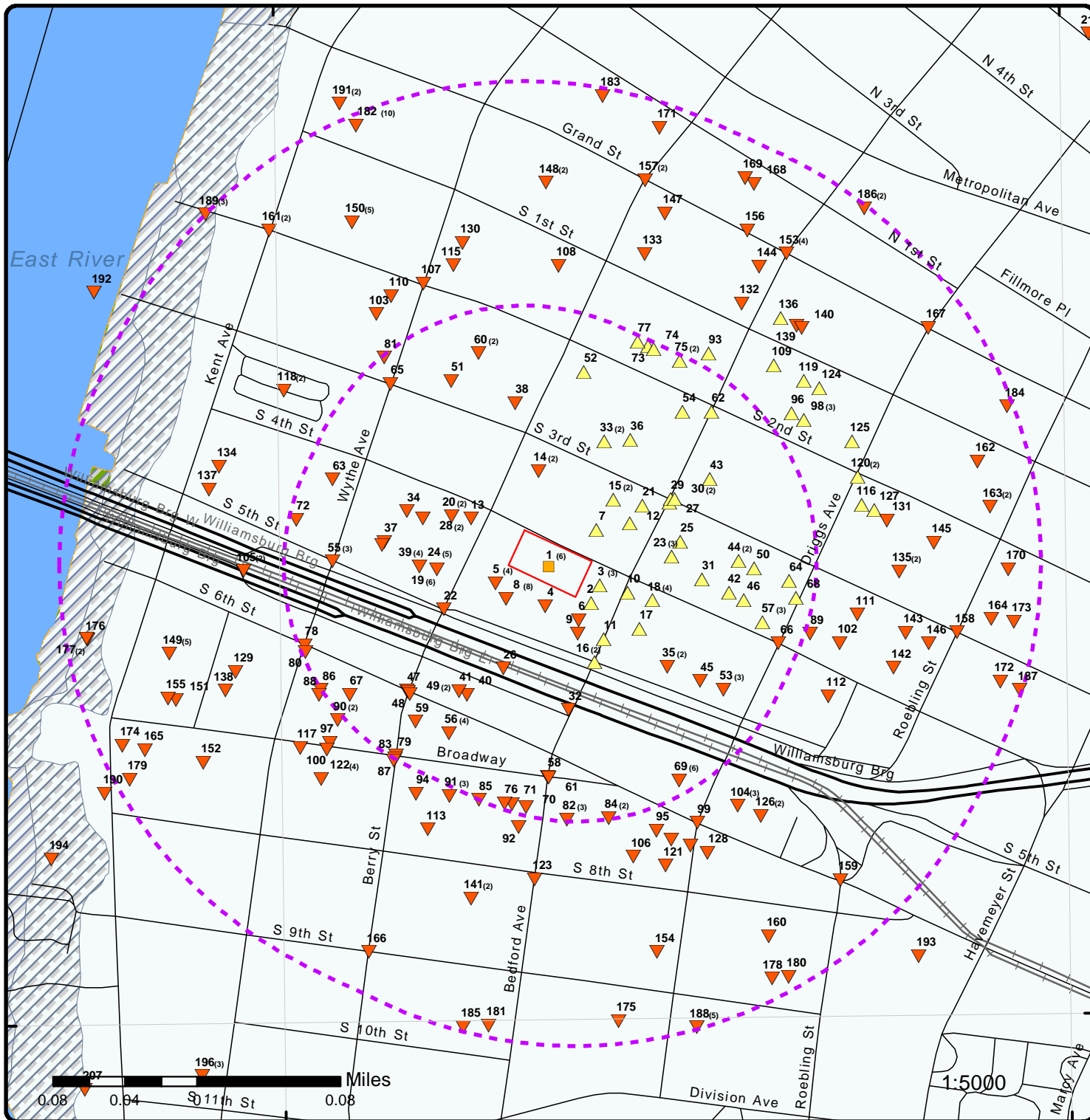

Map : 0.25 Mile Radius

Order No: 20180201100

Address: 100 S 4Th St, Brooklyn, NY, 11249



Project Property	Rails	State Boundary	FWS Special Designation Areas
Buffer Outline	Major Highways	National Priority List Sites	State Brownfield Sites
Eris Sites with Higher Elevation	Major Highways Ramps	National Wetland	State Brownfield Areas
Eris Sites with Same Elevation	Major Roads	Indian Reserve Land	State Superfund Areas:Dept. of Defense
Eris Sites with Lower Elevation	Major Roads Ramps	Historic Fill	State Superfund Areas:NPL
Eris Sites with Unknown Elevation	Secondary Roads	100 Year Flood Zone	WQARF Areas
County Boundary	Secondary Roads Ramps	500 Year Flood Zone	Federal Lands: Dept. of Defense (owned/administered areas)
	Local Roads and Ramps		

73°58'W

73°57'30"W

40°43'N

40°43'N

40°42'30"N

40°42'30"N

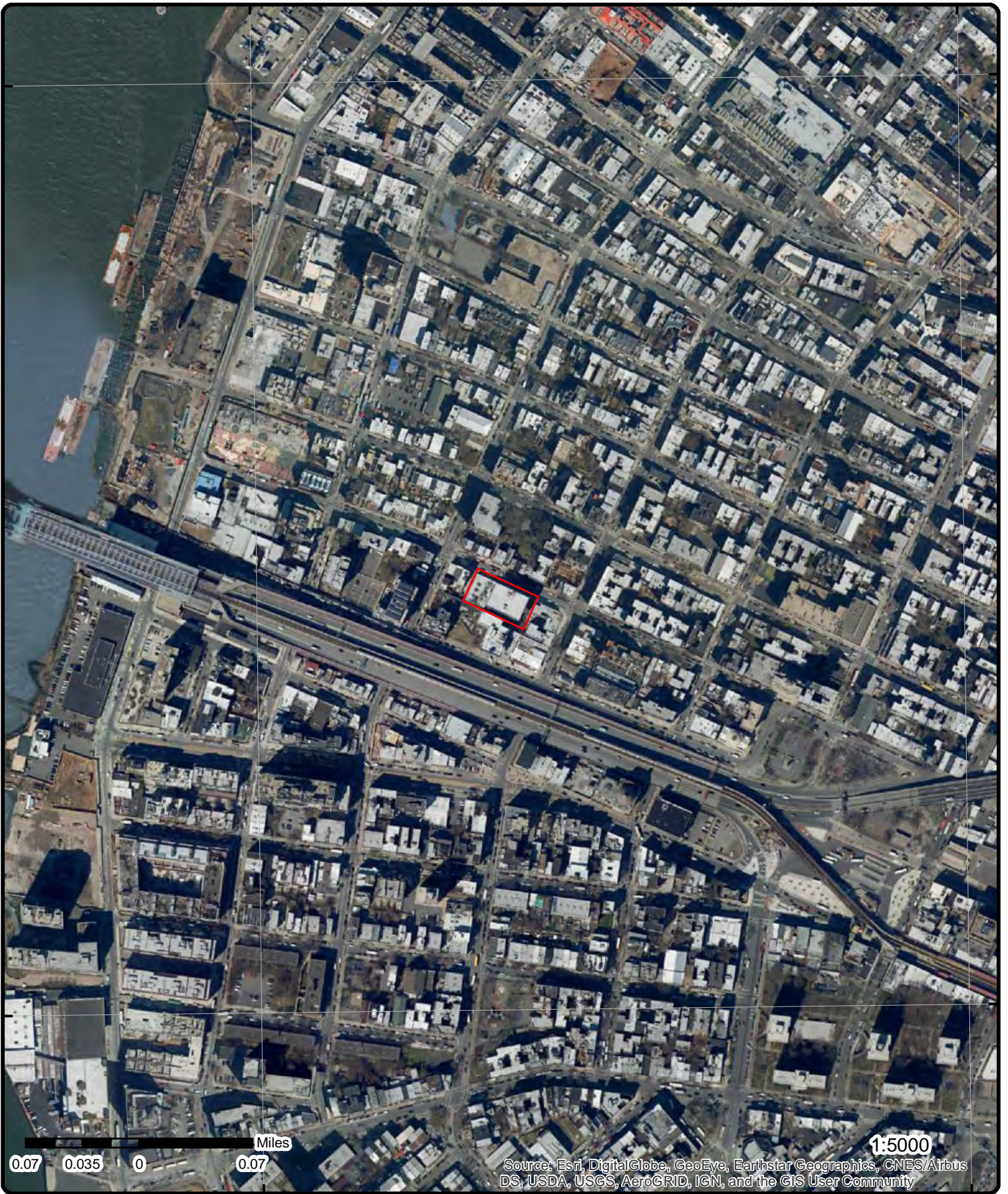

Source: Esri, DigitalGlobe, GeoEye, Earthstar Geographics, CNES/Airbus DS, USDA, USGS, AeroGRID, IGN, and the GIS User Community

Aerial (2016)

Address: 100 S 4Th St, Brooklyn, NY, 11249

Source: ESRI World Imagery

Order No: 20180201100



© ERIS Information Inc.

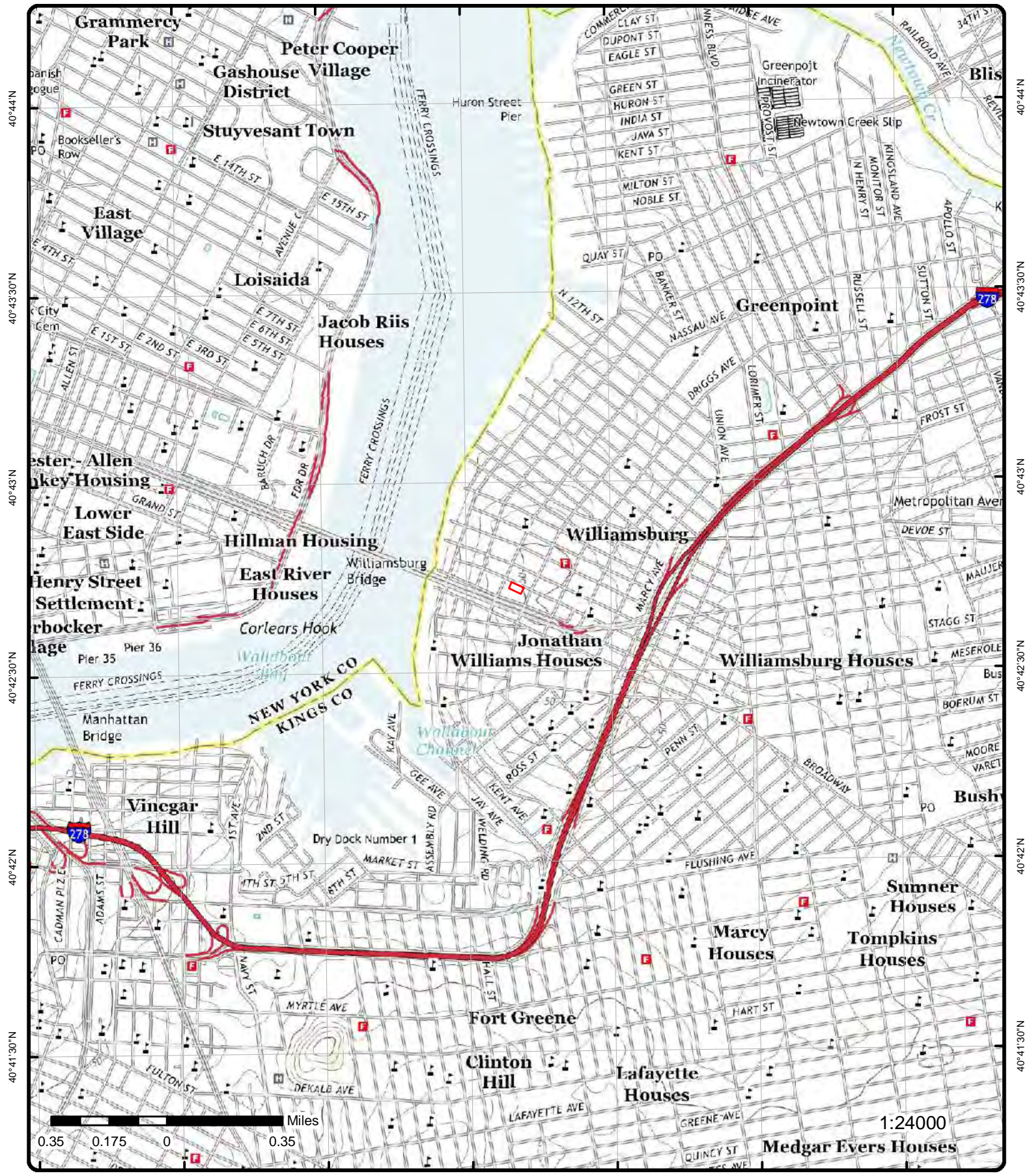

Topographic Map (2013)

Address: 100 S 4Th St, Brooklyn, NY, 11249

Quadrangle(s): Brooklyn, NY

Source: USGS Topographic Map

Order No: 20180201100



© ERIS Information Inc.

Detail Report

Map Key	Number of Records	Direction	Distance (mi/ft)	Elev/Diff (ft)	Site	DB		
<u>1</u>	1 of 6	-	0.00 / 0.00	49.06 / 0	RLBK PROPERTY LLC 100 SOUTH 4 STREET Brooklyn NY 11249	E DESIGNATION		
<table style="width: 100%; border: none;"> <tr> <td style="width: 50%; vertical-align: top;"> BBL: 3024430013 Borough: BK Block: 2443 Tax Lot: 13 Cmnity District: 301 Census Tract: 549 Census Block: 2001 School District: 14 City Cncil District: 34 Fire Company: E221 Police Precinct: 90 Zoning District 1: M1-2/R6 Zoning District 2: Zoning District 3: Zoning District 4: Cmmrcl Overlay 1: Cmmrcl Overlay 2: Spcl Prpose Dist 1: MX-8 Spcl Prpose Dist 2: Lmtd Hght Dist: Spcl Prpose Dist 3: Split Bndry Ind: No Building Class: D9 Land Use Category: 3 No of Easements: 0 Type Ownrshp Cd: P Lot Area: 21150 Tot Bldng Flr Area: 78540 Cmmrcl Flr Area: 11820 Rsidntl Flr Area: 66720 Office Floor Area: 0 Retail Floor Area: 1960 Garage Floor Area: 6860 Storage Floor Area: 3000 Factory Floor Area: 0 Other Floor Area: 0 Tot Bldng Srce Cd: 2 No of Buildings: 3 No of Floors: 7 Residential Units: 74 Max Allw Res FAR: 2.7 Max Allw Commer FAR: 2 Max Allowable Facility FAR: 4.8 Owner Type Desc: Private Ownership - Either the tax lot has started an "in rem" action or it was once city owned. Area Source Desc: Department of Finance's RPAD File Lot Type Desc: Inside - A tax lot which is not an assemblage, waterfront, corner, through, interior, island, alley or submerged lot. Bsmt Desc: Unknown Historic Dist Nm: Landmark Name: </td> <td style="width: 50%; vertical-align: top;"> Res/Non-Rs Unts: 77 Lot Frontage: 111.5 Extension Code: Proximity Code: 0 Irregular Lot Code: No Lot Type: 5 Bsmnt Type/Grd: 5 Lnd Assessed Val: 380700 Tot Assessed Val: 2618100 Lnd Exempt Val: 0 Tot Exempt Val: 0 Year Built: 1910 Year Altered 1: 2003 Year Altered 2: 2003 Built Flr Area Rtio: 3.71 Boro Code: 3 Borough Desc: Brooklyn Condo No: 0 Census Tract 2: 549 X Coordinate: 994272 Y Coordinate: 198677 Zone Map No: 12d Zoning Map Code: Sanborn Map No: 303 011 Tax Map No: 30806 E-Designation No: E-138 Apprtment BBL: 0 Apprtment Date: Pluto - Base Map ID: 1 Version No: 16V2 Land Use Desc: Ext Desc: Prox Desc: Not Available Health Area: 500 Sanit Boro: 3 Sanit District: 1 Sanit Sub: 2B Lot Depth: 100 Building Frontage: 120 Building Depth: 83.5 </td> </tr> </table>							BBL: 3024430013 Borough: BK Block: 2443 Tax Lot: 13 Cmnity District: 301 Census Tract: 549 Census Block: 2001 School District: 14 City Cncil District: 34 Fire Company: E221 Police Precinct: 90 Zoning District 1: M1-2/R6 Zoning District 2: Zoning District 3: Zoning District 4: Cmmrcl Overlay 1: Cmmrcl Overlay 2: Spcl Prpose Dist 1: MX-8 Spcl Prpose Dist 2: Lmtd Hght Dist: Spcl Prpose Dist 3: Split Bndry Ind: No Building Class: D9 Land Use Category: 3 No of Easements: 0 Type Ownrshp Cd: P Lot Area: 21150 Tot Bldng Flr Area: 78540 Cmmrcl Flr Area: 11820 Rsidntl Flr Area: 66720 Office Floor Area: 0 Retail Floor Area: 1960 Garage Floor Area: 6860 Storage Floor Area: 3000 Factory Floor Area: 0 Other Floor Area: 0 Tot Bldng Srce Cd: 2 No of Buildings: 3 No of Floors: 7 Residential Units: 74 Max Allw Res FAR: 2.7 Max Allw Commer FAR: 2 Max Allowable Facility FAR: 4.8 Owner Type Desc: Private Ownership - Either the tax lot has started an "in rem" action or it was once city owned. Area Source Desc: Department of Finance's RPAD File Lot Type Desc: Inside - A tax lot which is not an assemblage, waterfront, corner, through, interior, island, alley or submerged lot. Bsmt Desc: Unknown Historic Dist Nm: Landmark Name:	Res/Non-Rs Unts: 77 Lot Frontage: 111.5 Extension Code: Proximity Code: 0 Irregular Lot Code: No Lot Type: 5 Bsmnt Type/Grd: 5 Lnd Assessed Val: 380700 Tot Assessed Val: 2618100 Lnd Exempt Val: 0 Tot Exempt Val: 0 Year Built: 1910 Year Altered 1: 2003 Year Altered 2: 2003 Built Flr Area Rtio: 3.71 Boro Code: 3 Borough Desc: Brooklyn Condo No: 0 Census Tract 2: 549 X Coordinate: 994272 Y Coordinate: 198677 Zone Map No: 12d Zoning Map Code: Sanborn Map No: 303 011 Tax Map No: 30806 E-Designation No: E-138 Apprtment BBL: 0 Apprtment Date: Pluto - Base Map ID: 1 Version No: 16V2 Land Use Desc: Ext Desc: Prox Desc: Not Available Health Area: 500 Sanit Boro: 3 Sanit District: 1 Sanit Sub: 2B Lot Depth: 100 Building Frontage: 120 Building Depth: 83.5
BBL: 3024430013 Borough: BK Block: 2443 Tax Lot: 13 Cmnity District: 301 Census Tract: 549 Census Block: 2001 School District: 14 City Cncil District: 34 Fire Company: E221 Police Precinct: 90 Zoning District 1: M1-2/R6 Zoning District 2: Zoning District 3: Zoning District 4: Cmmrcl Overlay 1: Cmmrcl Overlay 2: Spcl Prpose Dist 1: MX-8 Spcl Prpose Dist 2: Lmtd Hght Dist: Spcl Prpose Dist 3: Split Bndry Ind: No Building Class: D9 Land Use Category: 3 No of Easements: 0 Type Ownrshp Cd: P Lot Area: 21150 Tot Bldng Flr Area: 78540 Cmmrcl Flr Area: 11820 Rsidntl Flr Area: 66720 Office Floor Area: 0 Retail Floor Area: 1960 Garage Floor Area: 6860 Storage Floor Area: 3000 Factory Floor Area: 0 Other Floor Area: 0 Tot Bldng Srce Cd: 2 No of Buildings: 3 No of Floors: 7 Residential Units: 74 Max Allw Res FAR: 2.7 Max Allw Commer FAR: 2 Max Allowable Facility FAR: 4.8 Owner Type Desc: Private Ownership - Either the tax lot has started an "in rem" action or it was once city owned. Area Source Desc: Department of Finance's RPAD File Lot Type Desc: Inside - A tax lot which is not an assemblage, waterfront, corner, through, interior, island, alley or submerged lot. Bsmt Desc: Unknown Historic Dist Nm: Landmark Name:	Res/Non-Rs Unts: 77 Lot Frontage: 111.5 Extension Code: Proximity Code: 0 Irregular Lot Code: No Lot Type: 5 Bsmnt Type/Grd: 5 Lnd Assessed Val: 380700 Tot Assessed Val: 2618100 Lnd Exempt Val: 0 Tot Exempt Val: 0 Year Built: 1910 Year Altered 1: 2003 Year Altered 2: 2003 Built Flr Area Rtio: 3.71 Boro Code: 3 Borough Desc: Brooklyn Condo No: 0 Census Tract 2: 549 X Coordinate: 994272 Y Coordinate: 198677 Zone Map No: 12d Zoning Map Code: Sanborn Map No: 303 011 Tax Map No: 30806 E-Designation No: E-138 Apprtment BBL: 0 Apprtment Date: Pluto - Base Map ID: 1 Version No: 16V2 Land Use Desc: Ext Desc: Prox Desc: Not Available Health Area: 500 Sanit Boro: 3 Sanit District: 1 Sanit Sub: 2B Lot Depth: 100 Building Frontage: 120 Building Depth: 83.5							

--Details--

CEQR No: 04DCP003K
ULURP No: 050110 ZRK, 050111 ZMK, 050415 MMK, 040416 MMK, 040417 MMK, 040418 MMK, 050110 (A)ZRK, 050111

Map Key	Number of Records	Direction	Distance (mi/ft)	Elev/Diff (ft)	Site	DB
		(A)ZMK				
Effective Date:		5/11/2005				
Remediation Date:						
Description:		Underground Gasoline Storage Tanks* Testing Protocol.				
Zoning Map:		12c, 12d, 13a, 13b				

<u>1</u>	6 of 6	-	0.00 / 0.00	49.06 / 0	98-116 South 4th Street (El Puente) 98-116 South 4th Street Brooklyn NY 11211-	VCP
----------	--------	---	-------------	-----------	--	-----

Site Code:	56815	Site Code (GIS):	V00094
HW Code:	V00094	Site Class (GIS):	N
Site Class:	N	Address1 (GIS):	98-116 South 4th Street
Site Address:	98-116 South 4th Street	Address2 (GIS):	
City:	Brooklyn	Locality (GIS):	Brooklyn
ZIP:	11211-	ZIP Code (GIS):	11211-
County:	Kings	County (GIS):	Kings
SWIS:	2401	Town (GIS):	New York City
Region:	2	Region (GIS):	2
Town:	New York City	X Coord (GIS):	587514.67546
Acres:	0.480	Y Coord (GIS):	4507300.63988
Record Added:	2000-11-30 16:06:00	Method:	4.3
Record Update:	2005-02-15 16:26:00	Accuracy:	variable
Updated by:	SMMARTIN	Accuracy Unit:	
Latitude:	40.711976330	Latitude (GIS):	40.7119763273967
Longitude:	-73.963922010	Longitude (GIS):	-73.9639220034871
Site Name:	98-116 South 4th Street (El Puente)		
Site Name (GIS):	98-116 South 4th Street (El Puente)		
Site Class Desc (GIS):	No Further Action at this Time: Sites are given a classification of "N" when:		

- the investigation and evaluation of a Class P site results in a determination that contamination at the site does not warrant placing the site on the Registry or it is being addressed under a brownfield program;
 - a site was in a brownfield program (BCP, ERP or VCP) or other non-Registry program, remediation was not completed, and the site did not otherwise qualify for listing on the Registry. As an example, this occurs when a volunteer begins a brownfield project and then for economic or other reasons, determines they cannot complete the work and the brownfield project is terminated. If the contamination at the brownfield site qualifies it for placement on the Registry, the Department acts to do so. If the site re-enters a brownfield program, it can be reclassified to Class A (active) to indicate that work has recommenced;
 - a site was identified simply as the location(s) where a drum(s) or other discrete waste was at one time present and subsequently removed by DEC or others and, based on the resulting conditions, no need for additional work was apparent; or
 - an application to the BCP, ERP or VCP was submitted, and was then withdrawn or terminated before any actions were taken to investigate or remediate the site.
- Site Class Desc:** No Further Action at this Time: Sites are given a classification of "N" when:

- the investigation and evaluation of a Class P site results in a determination that contamination at the site does not warrant placing the site on the Registry or it is being addressed under a brownfield program;
 - a site was in a brownfield program (BCP, ERP or VCP) or other non-Registry program, remediation was not completed, and the site did not otherwise qualify for listing on the Registry. As an example, this occurs when a volunteer begins a brownfield project and then for economic or other reasons, determines they cannot complete the work and the brownfield project is terminated. If the contamination at the brownfield site qualifies it for placement on the Registry, the Department acts to do so. If the site re-enters a brownfield program, it can be reclassified to Class A (active) to indicate that work has recommenced;
 - a site was identified simply as the location(s) where a drum(s) or other discrete waste was at one time present and subsequently removed by DEC or others and, based on the resulting conditions, no need for additional work was apparent; or
 - an application to the BCP, ERP or VCP was submitted, and was then withdrawn or terminated before any actions were taken to investigate or remediate the site.
- Program:** VCP
Program Desc: Voluntary Cleanup Program

Map Key	Number of Records	Direction	Distance (mi/ft)	Elev/Diff (ft)	Site	DB
---------	-------------------	-----------	------------------	----------------	------	----

Assess DOH:

Source of Data:

Remedial Sites Data set: This database contains records of the sites which have been remediated or are being managed under one of DER's remedial programs (i.e., State Superfund, Brownfield Cleanp, etc.). All sites listed on the "Registry of Inactive Hazardous Waste Disposal Sites in New York State" are include in this database. The Database also includes the "Registry of Institutional and Engineering Controls in New York State". Remedial GIS Data set: This dataset includes a single point location for a subset of sites which are currently included in one of the Remedial Programs being overseen by the Division of Environmental Remediation.

Assessment:

In 1998, the following removals were recommended: Various wastes from the buildings, PBS tanks, contaminated soil with VOCs and SVOCs in excess of recommended soil cleanup objectives in TAGM 4046. Air sampling was also recommended. The building was renovated without of DEC knowledge and/or oversight.

Description:

The site is located in an urban area in Brooklyn. The site is a rectangular shaped parcel along the southern side of South 4th St, between Berry St. and Bedford Ave. Occupying almost the entirety of the site is a multi-story structure made up of a 7 story structure in the center flanked by two smaller 1 story structures. All three buildings were constructed in the early to mid 1900's and are in varying stages of deterioration. The Site previously had a variety of uses, including an adhesives factory and an electrofoaming laboratory, but always manufacturing. The eastern building has been listed as a warehouse since the 1970s, but also was used as a factory, including a dye factory. The Volunteer was not the property owner and withdrew from the VCP. The owner of the property did an independent renovation of the buildings.

Owner Information

Seq No:	0000000	Owner Street:	211 SOUTH 4TH ST.
Sub Type:	ZZZ	Owner Street 2:	
Own Op:	06	Owner City:	BROOKLYN
Owner Name:		Owner State:	NY
Owner Co.:	El Puente	Owner Zip:	11211
Country:	United States of America		

Projects Information

Project Code:	04	Operable Unit ID:	3798
Project Desc:	Remedial Design	Operable Unit:	01
Project Refer Name:		Operable Unit Desc:	Remedial Program
End Date:	1999-04-04 00:00:00	Code Name:	Remedial Design
End Status:	ACT		

1	2 of 6	-	0.00 / 0.00	49.06 / 0	CAMIN INDUSTRIES INC 104-114 S 4TH ST BROOKLYN NY 112115505	FINDS/FRS
-------------------	--------	---	-------------	-----------	--	------------------

Registry ID: 110004333212
FIPS Code: 36047
Program Acronyms: RCRAINFO
HUC Code: 02030201
Site Type Name: STATIONARY
EPA Region Code: 02
Conveyor: FRS-GEOCODE
County Name: KINGS
Source:
SIC Codes:
SIC Code Descriptions:
NAICS Codes: 332322, 332813
Federal Facility Code:
NAICS Code Descriptions: ELECTROPLATING, PLATING, POLISHING, ANODIZING, AND COLORING., SHEET METAL WORK MANUFACTURING.
Federal Agency Name:
US/Mexico Border Ind:
Congressional Dist No.: 12
Create Date: 01-MAR-2000 00:00:00
Census Block Code: 360470549002001
Update Date: 29-DEC-2014 11:08:57
Location Description:

Map Key	Number of Records	Direction	Distance (mi/ft)	Elev/Diff (ft)	Site	DB
Supplemental Location:						
Tribal Land Code:						
Tribal Land Name:						
Latitude:			40.71207			
Longitude:			-73.96345			
Coord Collection Method:			ADDRESS MATCHING-HOUSE NUMBER			
Accuracy Value:			30			
Datum:			NAD83			
Reference Point:			CENTER OF A FACILITY OR STATION			
Interest Types:			UNSPECIFIED UNIVERSE			
Facility Detail Rprt URL:			http://ofmpub.epa.gov/enviro/fii_query_detail.disp_program_facility?p_registry_id=110004333212			

<u>1</u>	3 of 6	-	0.00 / 0.00	49.06 / 0	CAMIN LABS INC 104-14 SOUTH 4TH ST BROOKLYN NY 11211	NY MANIFEST
----------	--------	---	-------------	-----------	--	-------------

RCRA ID:	NYD001272095	Mailing Street 2:	
Handler Name:	CAMIN LABS INC	Mailing City:	BROOKLYN
Contact Name:	S FIALKOFF	Mailing State:	NY
Location State:	NY	Mailing Zip:	11211
Location Zip Ext:		Mailing Zip Extension:	
Location Country:	USA	Mailing Country:	USA
Location County:	KINGS	Business Phone No:	7185954651
Mailing Street 1:	104-14 SOUTH4TH STREET		

Manifest Data 1992

Manifest No:	NYB4134384
Sequence No:	01
Generator RCRA ID No:	NYD001272095
Generator Shipped Date:	05/11/1992
TSD RCRA ID No:	NYD000691949
TSD Received Date:	05/12/1992
Transporter 1 RCRA ID No:	NYD000691949
Transporter 1 State ID:	XU82TVNJ
Transporter 1 Received Date:	05/11/1992
Transporter 2 RCRA ID No:	
Transporter 2 State ID:	
Transporter 2 Received Date:	
Number of Containers 1:	001
Type of Container 1:	DM-Metal drums, barrels, kegs
Quantity of Waste 1:	00055
Units of Quantity 1:	G-Gallons (liquids only)
Specific Gravity 1:	01.00
Handling Method 1:	B-Incineration, heat recovery, burning
Waste Code 1 1:	D001
Waste Code 2 1:	
Waste Code 3 1:	
Waste Code 4 1:	
Waste Code 5 1:	
Number of Containers 2:	002
Type of Container 2:	DM-Metal drums, barrels, kegs
Quantity of Waste 2:	00300
Units of Quantity 2:	P-Pounds
Specific Gravity 2:	01.00
Handling Method 2:	B-Incineration, heat recovery, burning
Waste Code 1 2:	P030
Waste Code 2 2:	
Waste Code 3 2:	
Waste Code 4 2:	
Waste Code 5 2:	
Number of Containers 3:	002
Type of Container 3:	DM-Metal drums, barrels, kegs
Quantity of Waste 3:	00300
Units of Quantity 3:	P-Pounds

<i>Map Key</i>	<i>Number of Records</i>	<i>Direction</i>	<i>Distance (mi/ft)</i>	<i>Elev/Diff (ft)</i>	<i>Site</i>	<i>DB</i>
<i>Specific Gravity 3:</i>				01.00		
<i>Handling Method 3:</i>				T-Chemical, physical, or biological treatment		
<i>Waste Code 1 3:</i>				D002		
<i>Waste Code 2 3:</i>						
<i>Waste Code 3 3:</i>						
<i>Waste Code 4 3:</i>						
<i>Waste Code 5 3:</i>						
<i>Number of Containers 4:</i>						
<i>Type of Container 4:</i>						
<i>Quantity of Waste 4:</i>						
<i>Units of Quantity 4:</i>						
<i>Specific Gravity 4:</i>						
<i>Handling Method 4:</i>						
<i>Waste Code 1 4:</i>						
<i>Waste Code 2 4:</i>						
<i>Waste Code 3 4:</i>						
<i>Waste Code 4 4:</i>						
<i>Waste Code 5 4:</i>						
 <u>Manifest Data 1992</u>						
<i>Manifest No:</i>				NYB4134249		
<i>Sequence No:</i>				01		
<i>Generator RCRA ID No:</i>				NYD001272095		
<i>Generator Shipped Date:</i>				05/08/1992		
<i>TSDf RCRA ID No:</i>				NYD000691949		
<i>TSDf Received Date:</i>				05/11/1992		
<i>Transporter 1 RCRA ID No:</i>				NYD000691949		
<i>Transporter 1 State ID:</i>				NJXU82TV		
<i>Transporter 1 Received Date:</i>				01/01/1900		
<i>Transporter 2 RCRA ID No:</i>				NYD000691949		
<i>Transporter 2 State ID:</i>						
<i>Transporter 2 Received Date:</i>				05/08/1992		
<i>Number of Containers 1:</i>				004		
<i>Type of Container 1:</i>				DM-Metal drums, barrels, kegs		
<i>Quantity of Waste 1:</i>				00600		
<i>Units of Quantity 1:</i>				P-Pounds		
<i>Specific Gravity 1:</i>				01.00		
<i>Handling Method 1:</i>				T-Chemical, physical, or biological treatment		
<i>Waste Code 1 1:</i>				D002		
<i>Waste Code 2 1:</i>						
<i>Waste Code 3 1:</i>						
<i>Waste Code 4 1:</i>						
<i>Waste Code 5 1:</i>						
<i>Number of Containers 2:</i>				001		
<i>Type of Container 2:</i>				DM-Metal drums, barrels, kegs		
<i>Quantity of Waste 2:</i>				00150		
<i>Units of Quantity 2:</i>				P-Pounds		
<i>Specific Gravity 2:</i>				01.00		
<i>Handling Method 2:</i>				T-Chemical, physical, or biological treatment		
<i>Waste Code 1 2:</i>				D002		
<i>Waste Code 2 2:</i>						
<i>Waste Code 3 2:</i>						
<i>Waste Code 4 2:</i>						
<i>Waste Code 5 2:</i>						
<i>Number of Containers 3:</i>				003		
<i>Type of Container 3:</i>				DM-Metal drums, barrels, kegs		
<i>Quantity of Waste 3:</i>				00450		
<i>Units of Quantity 3:</i>				P-Pounds		
<i>Specific Gravity 3:</i>				01.00		
<i>Handling Method 3:</i>				T-Chemical, physical, or biological treatment		
<i>Waste Code 1 3:</i>				D007		
<i>Waste Code 2 3:</i>						
<i>Waste Code 3 3:</i>						
<i>Waste Code 4 3:</i>						
<i>Waste Code 5 3:</i>						
<i>Number of Containers 4:</i>				001		

Map Key	Number of Records	Direction	Distance (mi/ft)	Elev/Diff (ft)	Site	DB
Type of Container 4:					DM-Metal drums, barrels, kegs	
Quantity of Waste 4:					00150	
Units of Quantity 4:					P-Pounds	
Specific Gravity 4:					01.00	
Handling Method 4:					T-Chemical, physical, or biological treatment	
Waste Code 1 4:					D011	
Waste Code 2 4:						
Waste Code 3 4:						
Waste Code 4 4:						
Waste Code 5 4:						
<u>Manifest Data 1992</u>						
Manifest No:					NYB4134312	
Sequence No:					01	
Generator RCRA ID No:					NYD001272095	
Generator Shipped Date:					05/08/1992	
TSDF RCRA ID No:					NYD000691949	
TSDF Received Date:					05/11/1992	
Transporter 1 RCRA ID No:					NYD000691949	
Transporter 1 State ID:					NJXU82TV	
Transporter 1 Received Date:					05/08/1992	
Transporter 2 RCRA ID No:						
Transporter 2 State ID:						
Transporter 2 Received Date:						
Number of Containers 1:					001	
Type of Container 1:					DM-Metal drums, barrels, kegs	
Quantity of Waste 1:					00150	
Units of Quantity 1:					P-Pounds	
Specific Gravity 1:					01.00	
Handling Method 1:					T-Chemical, physical, or biological treatment	
Waste Code 1 1:					U159	
Waste Code 2 1:						
Waste Code 3 1:						
Waste Code 4 1:						
Waste Code 5 1:						
Number of Containers 2:					001	
Type of Container 2:					DM-Metal drums, barrels, kegs	
Quantity of Waste 2:					00150	
Units of Quantity 2:					P-Pounds	
Specific Gravity 2:					01.00	
Handling Method 2:					T-Chemical, physical, or biological treatment	
Waste Code 1 2:					D001	
Waste Code 2 2:						
Waste Code 3 2:						
Waste Code 4 2:						
Waste Code 5 2:						
Number of Containers 3:					001	
Type of Container 3:					DM-Metal drums, barrels, kegs	
Quantity of Waste 3:					00150	
Units of Quantity 3:					P-Pounds	
Specific Gravity 3:					01.00	
Handling Method 3:					T-Chemical, physical, or biological treatment	
Waste Code 1 3:					P098	
Waste Code 2 3:						
Waste Code 3 3:						
Waste Code 4 3:						
Waste Code 5 3:						
Number of Containers 4:					001	
Type of Container 4:					DM-Metal drums, barrels, kegs	
Quantity of Waste 4:					00010	
Units of Quantity 4:					P-Pounds	
Specific Gravity 4:					01.00	
Handling Method 4:					T-Chemical, physical, or biological treatment	
Waste Code 1 4:					U188	
Waste Code 2 4:						
Waste Code 3 4:						

Map Key	Number of Records	Direction	Distance (mi/ft)	Elev/Diff (ft)	Site	DB
Waste Code 4 4:						
Waste Code 5 4:						

<u>1</u>	4 of 6	-	0.00 / 0.00	49.06 / 0	CAMIN INDUSTRIES INC 104-114 S 4TH ST BROOKLYN NY 11211-5505	RCRA NON GEN
----------	--------	---	----------------	--------------	--	-----------------

EPA Handler ID: NYD001272095
Land Type Code: P
Land Type Desc: Private
Federal Waste Generator Code: N
Gen Status Univ Code: N
Gen Status Univ Desc: No Report
Importer Activity: No
Mixed Waste Generator: No
Transporter Activity: No
Transfer Facility: No
Recycler Activity: No
Onsite Burner Exemption: No
Furnace Exemption: No
Underground Inject Activity: No
Receives Waste from Offsite: No
TSD Type: -----
TSD Activity: No
Corrective Action Univ: No
Action has been Imposed: No
Action under 3004 (U)/(V): No
Institutional Control Indicator: N
Used Oil Transporter:
Used Oil Transfer Facility:
Used Oil Processor:
Used Oil Refiner:
Used Oil Burner:
Used Oil Market Burner:
Used Oil Spec Marketer:
Activity Location: NY
County Code: NY047
County Name: KINGS
Contact Name:
Contact Phone No and Ext:
Contact Email:
Contact Address: 9 , REAGENT PL , ROSLYN , NY, 11576 , US
Mailing Address: 9 , REAGENT PL , ROSLYN , NY, 11576 , US

Owner/Operator Details

Owner/Operator Ind: CO	Country:	
Name: SAM FIALKOFF	Zip Code:	11576
Street No:	Phone:	516-621-7343
Street 1: 9 REAGENT PL	Type:	P
Street 2:	Date Became Current:	
City: ROSLYN	Date Ended Current:	
State: NY		
Source Type: N		

Owner/Operator Ind: CP	Country:	US
Name: SAM FIALKOFF	Zip Code:	11576
Street No:	Phone:	516-621-7343
Street 1: 9 REAGENT PL	Type:	P
Street 2:	Date Became Current:	
City: ROSLYN	Date Ended Current:	
State: NY		
Source Type: I		

Owner/Operator Ind: CO	Country:	US
Name: SAM FIALKOFF	Zip Code:	11576

<i>Map Key</i>	<i>Number of Records</i>	<i>Direction</i>	<i>Distance (mi/ft)</i>	<i>Elev/Diff (ft)</i>	<i>Site</i>	<i>DB</i>
Street No:					Phone: 516-621-7343	
Street 1:	9 REAGENT PL				Type: P	
Street 2:					Date Became Current:	
City:	ROSLYN				Date Ended Current:	
State:	NY					
Source Type:	I					
<u>NAICS Details</u>						
Source Type:	I					
NAICS Code Owner:	HQ					
NAICS Code:	332813					
NAICS Description:	ELECTROPLATING, PLATING, POLISHING, ANODIZING, AND COLORING					
NAICS Active Status:	Yes					
NAICS Cycle:	2002					
Source Type:	I					
NAICS Code Owner:	HQ					
NAICS Code:	332322					
NAICS Description:	SHEET METAL WORK MANUFACTURING					
NAICS Active Status:	Yes					
NAICS Cycle:	2002					
<u>Hazardous Waste Details</u>						
Hazardous Waste Code Owner:	HQ					
Hazardous Waste Code:	D008					
Source Type:	N					
Code Type:	D					
Waste Code Description:	LEAD					
Waste Code Active Status:	Yes					
BR Waste Code Active Status:	Yes					
Hazardous Waste Code Owner:	HQ					
Hazardous Waste Code:	D000					
Source Type:	N					
Code Type:	D					
Waste Code Description:	DESCRIPTION					
Waste Code Active Status:	No					
BR Waste Code Active Status:	No					
Hazardous Waste Code Owner:	HQ					
Hazardous Waste Code:	D001					
Source Type:	N					
Code Type:	D					
Waste Code Description:	IGNITABLE WASTE					
Waste Code Active Status:	Yes					
BR Waste Code Active Status:	Yes					
Hazardous Waste Code Owner:	HQ					
Hazardous Waste Code:	D002					
Source Type:	N					
Code Type:	D					
Waste Code Description:	CORROSIVE WASTE					
Waste Code Active Status:	Yes					
BR Waste Code Active Status:	Yes					
Hazardous Waste Code Owner:	HQ					
Hazardous Waste Code:	D007					
Source Type:	N					
Code Type:	D					
Waste Code Description:	CHROMIUM					
Waste Code Active Status:	Yes					
BR Waste Code Active Status:	Yes					
Hazardous Waste Code Owner:	HQ					

Map Key	Number of Records	Direction	Distance (mi/ft)	Elev/Diff (ft)	Site	DB
Hazardous Waste Code:		D003				
Source Type:		N				
Code Type:		D				
Waste Code Description:		REACTIVE WASTE				
Waste Code Active Status:		Yes				
BR Waste Code Active Status:		Yes				
Hazardous Waste Code Owner:		HQ				
Hazardous Waste Code:		P030				
Source Type:		N				
Code Type:		P				
Waste Code Description:		CYANIDES (SOLUBLE CYANIDE SALTS), NOT OTHERWISE SPECIFIED				
Waste Code Active Status:		Yes				
BR Waste Code Active Status:		Yes				

Handler Details

Source Type:	I	Used Oil Transporter:	No
Receive Date:	20070101	UO Transfer Fac:	No
Non Notifier:		Used Oil Processor:	No
Acknowledge Flag:		Used Oil Refiner:	No
Acknowledge Date:		Used Oil Burner:	No
Accessibility:		UO Market Burner:	No
Land Type:	P	UO Spec Marketer:	No
Fed Waste Gen Own:	HQ	Current Site Name:	CAMIN INDUSTRIES INC
Fed Waste Gen Cd:	N	Location Street No:	104-114
Fed Waste Gen Desc:		Location Street 1:	S 4TH ST
ST Waste Gen Own:	NY	Location Street 2:	
State Waste Gen Cd:	S	Location City:	BROOKLYN
Short Term Gen:	No	Location State:	NY
Importer Activity:	No	Location Zip Code:	11211-5505
Mixed Waste Gen:	No	County Code:	NY047
Transporter:	No	State District:	NYSDEC R2
Transfer Facility:	No	Mailing Street No:	9
TSD Activity:	No	Mailing Street 1:	REAGENT PL
Recycler Activity:	No	Mailing Street 2:	
Onsite Burn Exempt:	No	Mailing City:	ROSLYN
Furnace Exemption:	No	Mailing State:	NY
Underground Inject:	No	Mailing Zip Code:	11576
Off Site Receipt:	No	Mailing Country:	US
Waste Dest Fac:	No	Contact First Name:	
Subpart K College:		Contact Middle Initial:	
Subpart K Hospital:		Contact Last Name:	
Subpart K Non Profit:		Contact Street No:	9
Subpart K Withdraw:		Contact Street 1:	REAGENT PL
Include Ntnl Rprt:		Contact Street 2:	
Reporting Cycle:		Contact City:	ROSLYN
LQHUU:	No	Contact State:	NY
Trader Importer:		Contact Zip:	11576
Trader Exporter:		Contact Country:	US
Slab Importer:		Contact Phone:	
Slab Exporter:		Contact Phone Ext:	
Current Record:	Yes	Contact Fax:	
Location Country:	US	Contact Email Addr:	
State District Owner:	NY	Contact Title:	

Handler Details

Source Type:	I	Used Oil Transporter:	No
Receive Date:	19990708	UO Transfer Fac:	No
Non Notifier:		Used Oil Processor:	No
Acknowledge Flag:		Used Oil Refiner:	No
Acknowledge Date:	19920427	Used Oil Burner:	No
Accessibility:		UO Market Burner:	No
Land Type:	P	UO Spec Marketer:	No
Fed Waste Gen Own:	HQ	Current Site Name:	CAMIN INDUSTRIES INC

Map Key	Number of Records	Direction	Distance (mi/ft)	Elev/Diff (ft)	Site	DB
Fed Waste Gen Cd:	N				Location Street No: 104-114	
Fed Waste Gen Desc:					Location Street 1: S 4TH ST	
ST Waste Gen Own:	HQ				Location Street 2:	
State Waste Gen Cd:	N				Location City: BROOKLYN	
Short Term Gen:	No				Location State: NY	
Importer Activity:	No				Location Zip Code: 11211-5505	
Mixed Waste Gen:	No				County Code: NY047	
Transporter:	No				State District: NYSDEC R2	
Transfer Facility:	No				Mailing Street No: 9	
TSD Activity:	No				Mailing Street 1: REAGENT PL	
Recycler Activity:	No				Mailing Street 2:	
Onsite Burn Exempt:	No				Mailing City: ROSLYN	
Furnace Exemption:	No				Mailing State: NY	
Underground Inject:	No				Mailing Zip Code: 11576	
Off Site Receipt:	No				Mailing Country:	
Waste Dest Fac:	No				Contact First Name:	
Subpart K College:					Contact Middle Initial:	
Subpart K Hospital:					Contact Last Name:	
Subpart K Non Profit:					Contact Street No:	
Subpart K Withdraw:					Contact Street 1:	
Include Ntnl Rprt:					Contact Street 2:	
Reporting Cycle:					Contact City:	
LQHUU:	No				Contact State:	
Trader Importer:					Contact Zip:	
Trader Exporter:					Contact Country:	
Slab Importer:					Contact Phone:	
Slab Exporter:					Contact Phone Ext:	
Current Record:	No				Contact Fax:	
Location Country:	US				Contact Email Addr:	
State District Owner:	NY				Contact Title:	

Handler Details

Source Type:	I				Used Oil Transporter: No	
Receive Date:	20060101				UO Transfer Fac: No	
Non Notifier:					Used Oil Processor: No	
Acknowledge Flag:					Used Oil Refiner: No	
Acknowledge Date:					Used Oil Burner: No	
Accessibility:					UO Market Burner: No	
Land Type:	P				UO Spec Marketer: No	
Fed Waste Gen Own:	HQ				Current Site Name: CAMIN INDUSTRIES INC	
Fed Waste Gen Cd:	N				Location Street No: 104-114	
Fed Waste Gen Desc:					Location Street 1: S 4TH ST	
ST Waste Gen Own:	NY				Location Street 2:	
State Waste Gen Cd:	S				Location City: BROOKLYN	
Short Term Gen:	No				Location State: NY	
Importer Activity:	No				Location Zip Code: 11211-5505	
Mixed Waste Gen:	No				County Code: NY047	
Transporter:	No				State District: NYSDEC R2	
Transfer Facility:	No				Mailing Street No: 9	
TSD Activity:	No				Mailing Street 1: REAGENT PL	
Recycler Activity:	No				Mailing Street 2:	
Onsite Burn Exempt:	No				Mailing City: ROSLYN	
Furnace Exemption:	No				Mailing State: NY	
Underground Inject:	No				Mailing Zip Code: 11576	
Off Site Receipt:	No				Mailing Country: US	
Waste Dest Fac:	No				Contact First Name:	
Subpart K College:					Contact Middle Initial:	
Subpart K Hospital:					Contact Last Name:	
Subpart K Non Profit:					Contact Street No: 9	
Subpart K Withdraw:					Contact Street 1: REAGENT PL	
Include Ntnl Rprt:					Contact Street 2:	
Reporting Cycle:					Contact City: ROSLYN	
LQHUU:	No				Contact State: NY	
Trader Importer:					Contact Zip: 11576	
Trader Exporter:					Contact Country: US	
Slab Importer:					Contact Phone:	

<i>Map Key</i>	<i>Number of Records</i>	<i>Direction</i>	<i>Distance (mi/ft)</i>	<i>Elev/Diff (ft)</i>	<i>Site</i>	<i>DB</i>
Slab Exporter:				Contact Phone Ext:		
Current Record:	No				Contact Fax:	
Location Country:	US				Contact Email Addr:	
State District Owner:	NY				Contact Title:	
<u>Handler Details</u>						
Source Type:	N				Used Oil Transporter:	No
Receive Date:	19920414				UO Transfer Fac:	No
Non Notifier:					Used Oil Processor:	No
Acknowledge Flag:					Used Oil Refiner:	No
Acknowledge Date:	19920427				Used Oil Burner:	No
Accessibility:					UO Market Burner:	No
Land Type:	P				UO Spec Marketer:	No
Fed Waste Gen Own:	HQ				Current Site Name:	CAMIN INDUSTRIES INC
Fed Waste Gen Cd:	1				Location Street No:	104-114
Fed Waste Gen Desc:	Large Quantity Generator				Location Street 1:	S 4TH ST
ST Waste Gen Own:					Location Street 2:	
State Waste Gen Cd:					Location City:	BROOKLYN
Short Term Gen:	No				Location State:	NY
Importer Activity:	No				Location Zip Code:	11211-5505
Mixed Waste Gen:	No				County Code:	NY047
Transporter:	No				State District:	NYSDEC R2
Transfer Facility:	No				Mailing Street No:	9
TSD Activity:	No				Mailing Street 1:	REAGENT PL
Recycler Activity:	No				Mailing Street 2:	
Onsite Burn Exempt:	No				Mailing City:	ROSLYN
Furnace Exemption:	No				Mailing State:	NY
Underground Inject:	No				Mailing Zip Code:	11576
Off Site Receipt:	No				Mailing Country:	
Waste Dest Fac:	No				Contact First Name:	SAM
Subpart K College:					Contact Middle Initial:	
Subpart K Hospital:					Contact Last Name:	FIALKOFF
Subpart K Non Profit:					Contact Street No:	
Subpart K Withdraw:					Contact Street 1:	9 REAGENT PL
Include Ntnl Rprt:					Contact Street 2:	
Reporting Cycle:					Contact City:	ROSLYN
LQHUU:	No				Contact State:	NY
Trader Importer:					Contact Zip:	11576
Trader Exporter:					Contact Country:	US
Slab Importer:					Contact Phone:	516-621-7343
Slab Exporter:					Contact Phone Ext:	
Current Record:	No				Contact Fax:	
Location Country:	US				Contact Email Addr:	
State District Owner:	NY				Contact Title:	

Violation/Evaluation Details

Evaluation ID:	000	Former Citation:	
Eval Start Date:	19990909	Sched Compl Dt:	
Evaluation Agency:	E	Enforcement ID:	
Evaluation Type:	CEI	Enforcement Agency:	
Eval Resp Person:	R2TM	Enforce Action Dt:	
Eval Suborg:	RCB	Enforcement Type:	
Found Violation:	N	Enforce Type Desc:	
Citizen Complaint:	No	Enforce Resp Person:	
Multimedia Inspect:	No	Enforce Suborg:	
Sampling Flag:	No	Enforce Actvty Loc:	
Not Subtitle C:	No	Docket No:	
Focus Area:		Attorney:	
Focus Area Desc:		Corr Act Component:	
Handler Actvty Loc:	NY	Appeal Init Dt:	
Handler Name:	CAMIN INDUSTRIES INC	Appeal Resolved Dt:	
Region:	02	Disposition Status:	
State:	NY	Disp Status Dt:	
Land Type:	P	Disp Status Desc:	

Map Key	Number of Records	Direction	Distance (mi/ft)	Elev/Diff (ft)	Site	DB
Date of Request: Date Response Rcvd: Request Agency: Request Actvty Loc: Viol Activity Loc: Viol Determined: Violation Type: Viol Determined Dt: Rtrn to Compl Dt: Rtrn to Compl Qual: Viol Resp Agency: Evaluation Type Description: Violation Short Description: Respondent Name: SEP Type Description:		COMPLIANCE EVALUATION INSPECTION ON-SITE		Lead Agency: Expenditure Amount: SEP Sched Comp Dt: SEP Actual Comp Dt: SEP Defaulted Dt: SEP Type: Prop Penalty Amt: Final Monetary Amt: Paid Amount: Final Count: Final Amount:		
<u>Violation/Evaluation Details</u>						
Evaluation ID: Eval Start Date: Evaluation Agency: Evaluation Type: Eval Resp Person: Eval Suborg: Found Violation: Citizen Complaint: Multimedia Inspect: Sampling Flag: Not Subtitle C: Focus Area: Focus Area Desc: Handler Actvty Loc: Handler Name: Region: State: Land Type: Date of Request: Date Response Rcvd: Request Agency: Request Actvty Loc: Viol Activity Loc: Viol Determined: Violation Type: Viol Determined Dt: Rtrn to Compl Dt: Rtrn to Compl Qual: Viol Resp Agency: Evaluation Type Description: Violation Short Description: Respondent Name: SEP Type Description:		001 19861119 S CEI NYDEC N No No No No NY CAMIN INDUSTRIES INC 02 NY P		Former Citation: Sched Compl Dt: Enforcement ID: Enforcement Agency: Enforce Action Dt: Enforcement Type: Enforce Type Desc: Enforce Resp Person: Enforce Suborg: Enforce Actvty Loc: Docket No: Attorney: Corr Act Component: Appeal Init Dt: Appeal Resolved Dt: Disposition Status: Disp Status Dt: Disp Status Desc: Lead Agency: Expenditure Amount: SEP Sched Comp Dt: SEP Actual Comp Dt: SEP Defaulted Dt: SEP Type: Prop Penalty Amt: Final Monetary Amt: Paid Amount: Final Count: Final Amount:		
		COMPLIANCE EVALUATION INSPECTION ON-SITE				

<u>1</u>	5 of 6	-	0.00 / 0.00	49.06 / 0	UNK. MAT. LEAK,BROOKLYN 104 SOUTH 4TH STREET NYC (BROOKLYN) NY	NY SPILLS
Spill No: Site ID: DER Facility ID: CID: Program Type: SWIS Code: Contribute Factor: Water Body: Source: Class:		8602718 281525 228586 ER 2401 Abandoned Drums Unknown		Spill Date: Rcvd Date: CAC Date: Insp Date: Close Date: Create Date: Update Date: DEC Region: Lead DEC: Reported by:		
				1986-07-25 15:00:00 1986-07-25 15:55:00 1986-07-25 00:00:00 1986-07-25 00:00:00 1986-07-28 00:00:00 2004-09-30 21:28:29.95000000 2 UNASSIGNED Citizen		

Map Key	Number of Records	Direction	Distance (mi/ft)	Elev/Diff (ft)	Site	DB
Meets Std:	True				Referred to:	
Penalty:	False				County:	Kings
REM Phase:	0				Latitude:	40.712178000
After Hours:	False				Longitude:	-73.963900000
UST Trust:	False					
Caller Remark:						
DEC Remark:						
<u>Spiller Information</u>						
Spiller Name:					Spiller Zip:	
Spiller Company:	unk.				Spiller Country:	999
Spiller Address:					Contact Name:	
Spiller City:					Contact Phone:	
Spiller State:	NY				Contact Ext:	
<u>Material Information</u>						
OP Unit ID:	899993				Med Air:	No
OU:	01				Med Ind Air:	No
Material ID:	479135				Med GW:	No
Material Code:	0002A				Med SW:	No
Material Name:	#4 fuel oil				Med DW:	No
CAS No:					Med Sewer:	No
Material Family:	Petroleum				Med Surf:	No
Quantity:	.00				Med Subway:	No
Units:					Med Utility:	No
Recovered:	.00				Oxygenate:	
Med Soil:	Yes					

[2](#)

1 of 1

SE

0.01 /
50.05

49.94 /
1

613 SG LLC
370 BEDFORD AVE
BROOKLYN NY 11211

AST

Site ID:	10829	Expiry:	2022/07/10
Site Status:	Active	County:	Kings
Site Type:	Apartment Building/Office Building	UTM X:	587614.55639
Program No:	2-259926	UTM Y:	4507248.45857
Program Type Code:	PBS		
Program Type:	Petroleum Bulk Storage Program		

Tank Information

Tank ID:	13325
Tank No:	001
Tank Model:	
Pipe Model:	
Tank Location:	1
Tank Location Desc:	Aboveground-contact w/ soil
Tank Status:	1
Tank Status Desc:	In Service
Install Date:	1990-01-01 00:00:00
Capacity (Gal):	2000
Tank Type:	01
Tank Type Desc:	Steel/Carbon Steel/Iron
Test Method:	-
Date Tested:	
Next Test:	
Close Date:	
Registered:	True
Modified By:	MFLEONAR
Last Modified:	2017-08-17 13:38:30.777000000
Prog No:	2-259926

<i>Map Key</i>	<i>Number of Records</i>	<i>Direction</i>	<i>Distance (mi/ft)</i>	<i>Elev/Diff (ft)</i>	<i>Site</i>	<i>DB</i>
----------------	--------------------------	------------------	-------------------------	-----------------------	-------------	-----------

Material Information

Material Code: 0001
Material Name: #2 fuel oil (on-site consumption)
Percent: 100.00

Equipment Information

Equipment: E00
Code Name: None
Type: Piping Secondary Containment

Equipment: I04
Code Name: Product Level Gauge (A/G)
Type: Overfill

Equipment: G00
Code Name: None
Type: Tank Secondary Containment

Equipment: F00
Code Name: None
Type: Pipe External Protection

Equipment: C00
Code Name: No Piping
Type: Pipe Location

Equipment: K00
Code Name: None
Type: Spill Prevention

Equipment: J02
Code Name: Suction Dispenser
Type: Dispenser

Equipment: B00
Code Name: None
Type: Tank External Protection

Equipment: A00
Code Name: None
Type: Tank Internal Protection

Equipment: L09
Code Name: Exempt Suction Piping
Type: Piping Leak Detection

Equipment: D01
Code Name: Steel/Carbon Steel/Iron
Type: Pipe Type

Equipment: H00
Code Name: None
Type: Tank Leak Detection

Affiliation Information

Affiliation Type: 11
Affiliation Name: Emergency Contact
Affiliation Sub Type: NNN
Company: 613 SG LLC
Contact Title:
Contact Name: MARK GOLDBERGER

Map Key	Number of Records	Direction	Distance (mi/ft)	Elev/Diff (ft)	Site	DB
Address1:						
Address2:						
City:						
State:		NN				
Zipcode:						
Country Code:		999				
Phone:		(718) 875-1415				
Phone Ext:						
Email:						
Fax:						
Modified By:		MFLEONAR				
Last Modified:		2017-08-17 13:38:24.743000000				

Affiliation Information

Affiliation Type:	04
Affiliation Name:	Facility Operator
Affiliation Sub Type:	NNN
Company:	613 SG LLCDBERGER
Contact Title:	
Contact Name:	PLAZA MANAGEMENT
Address1:	
Address2:	
City:	
State:	NN
Zipcode:	
Country Code:	001
Phone:	(718) 243-2889
Phone Ext:	
Email:	
Fax:	
Modified By:	TRANSLAT
Last Modified:	2004-03-04 12:25:09.890000000

Affiliation Information

Affiliation Type:	07
Affiliation Name:	Mail Contact
Affiliation Sub Type:	NNN
Company:	613 SG LLC
Contact Title:	
Contact Name:	JACOB BERNAT
Address1:	199 LEE AVENUE
Address2:	PMB 381
City:	BROOKLYN
State:	NY
Zipcode:	11211
Country Code:	001
Phone:	(718) 243-2889
Phone Ext:	
Email:	
Fax:	
Modified By:	MFLEONAR
Last Modified:	2017-08-17 13:38:24.747000000

Affiliation Information

Affiliation Type:	01
Affiliation Name:	Facility Owner
Affiliation Sub Type:	E
Company:	613 SG LLC
Contact Title:	PROPERTY OWNER
Contact Name:	MARC GOLDBERGER
Address1:	543 BEDFORD AVE PMB 114
Address2:	

Map Key	Number of Records	Direction	Distance (mi/ft)	Elev/Diff (ft)	Site	DB
City:		BROOKLYN				
State:		NY				
Zipcode:		11211				
Country Code:		001				
Phone:		(718) 243-2889				
Phone Ext:						
Email:						
Fax:						
Modified By:		MFLEONAR				
Last Modified:		2017-08-17 13:38:24.747000000				

<u>3</u>	1 of 3	ESE	0.01 / 50.41	50.94 / 2	SOUTH 4 RESIDENCE LLC 364 BEDFORD AVENUE Brooklyn NY 11249	E DESIGNATION
BBL:	3024430023				Res/Non-Rs Unts:	21
Borough:	BK				Lot Frontage:	72
Block:	2443				Extension Code:	
Tax Lot:	23				Proximity Code:	3
Cmnity District:	301				Irregular Lot Code:	No
Census Tract:	549				Lot Type:	3
Census Block:	2001				Bsmnt Type/Grd:	2
School District:	14				Lnd Assessed Val:	201150
City Cncil District:	34				Tot Assessed Val:	1280700
Fire Company:	E221				Lnd Exempt Val:	115300
Police Precinct:	90				Tot Exempt Val:	1194850
Zoning District 1:	M1-2/R6				Year Built:	2008
Zoning District 2:					Year Altered 1:	2008
Zoning District 3:					Year Altered 2:	0
Zoning District 4:					Built Flr Area Rtio:	3.61
Cmmrcl Overlay 1:					Boro Code:	3
Cmmrcl Overlay 2:					Borough Desc:	Brooklyn
Spcl Prpose Dist 1:	MX-8				Condo No:	0
Spcl Prpose Dist 2:					Census Tract 2:	549
Lmtd Hght Dist:					X Coordinate:	994422
Spcl Prpose Dist 3:					Y Coordinate:	198621
Split Bndry Ind:	No				Zone Map No:	12d
Building Class:	D6				Zoning Map Code:	
Land Use Category:	4				Sanborn Map No:	303 011
No of Easements:	0				Tax Map No:	30806
Type Ownrshp Cd:	P				E-Designation No:	E-138
Lot Area:	7452				Apprtment BBL:	0
Tot Bldng Flr Area:	26902				Apprtment Date:	
Cmmrcl Flr Area:	5380				Pluto - Base Map ID:	1
Rsidntl Flr Area:	21522				Version No:	16V2
Office Floor Area:	0				Land Use Desc:	
Retail Floor Area:	0				Ext Desc:	
Garage Floor Area:	0				Prox Desc:	Attached
Storage Floor Area:	5380				Health Area:	500
Factory Floor Area:	0				Sanit Boro:	3
Other Floor Area:	0				Sanit District:	1
Tot Bldng Srce Cd:	2				Sanit Sub:	2B
No of Buildings:	1				Lot Depth:	103.5
No of Floors:	5				Building Frontage:	60
Residential Units:	20				Building Depth:	95
Max Allw Res FAR:	2.7					
Max Allw Commer FAR:	2					
Max Allowable Facility FAR:	4.8					
Owner Type Desc:	Private Ownership - Either the tax lot has started an "in rem" action or it was once city owned.					
Area Source Desc:	Department of Finance's RPAD File					
Lot Type Desc:	Corner - A tax lot bordering on two intersecting streets.					
Bsmt Desc:	Full Basement that is Below Grade (The basement is 75% or more of the area of the first floor and the basement walls are fully submerged or are less than 4 feet on at least three sides.)					
Historic Dist Nm:						
Landmark Name:						

Map Key	Number of Records	Direction	Distance (mi/ft)	Elev/Diff (ft)	Site	DB
--Details--						
CEQR No:		04DCP003K				
ULURP No:		050110 ZRK, 050111 ZMK, 050415 MMK, 040416 MMK, 040417 MMK, 040418 MMK, 050110 (A)ZRK, 050111 (A)ZMK				
Effective Date:		5/11/2005				
Remediation Date:						
Description:		Underground Gasoline Storage Tanks* Testing Protocol.				
Zoning Map:		12c, 12d, 13a, 13b				

<u>3</u>	2 of 3	ESE	0.01 / 50.41	50.94 / 2	OLD GAS STATION 364 -368 BEDFORD AVE BROOKLYN NY	NY SPILLS
Spill No:	0512374				Spill Date:	2006-01-25 14:02:00
Site ID:	358683				Rcvd Date:	2006-01-25 14:02:00
DER Facility ID:	308668				CAC Date:	
CID:	444				Insp Date:	
Program Type:	ER				Close Date:	2006-03-06 00:00:00
SWIS Code:	2401				Create Date:	2006-01-25 14:26:00
Contribute Factor:	Other				Update Date:	2006-03-06 13:33:11.797000000
Water Body:					DEC Region:	2
Source:	Gasoline Station or other PBS Facility				Lead DEC:	HRPATEL
Class:	C4				Reported by:	Other
Meets Std:	False				Referred to:	
Penalty:	False				County:	Kings
REM Phase:	0				Latitude:	
After Hours:	False				Longitude:	
UST Trust:	False					
Caller Remark:						

"FOUND CONTAMINATION IN SOIL;"

DEC Remark:

"01/25/06-Hiralkumar Patel. Spoke with Mr. Ted Yen at Don Carlo Environmental. Don Carlo is doing soil test of this property, which was gas station back in 1940-50. Using PID, they found soil contamination (possibly gasoline) in about 5 cubic yard of area. at about 5ft BG, they found odor during investigation in contaminated area. As per Ted there are no tanks on location and this property is recorded as E in DEP records. SYC Realty has bought this property recently. Person at SYC Realty is Pearo. (Cell: 917-468-6871) 01/26/06-Hiralkumar Patel. Spoke with Mr. Danny sing at Don Carlo. the alternate number for Danny is 718-857-9800 and FAX 718-857-2100. As per Danny, they going out on site for clean up process. they going to excavate soil and will take end point samples for analysis. once they get report from lab, they will submit us. The owner of this property: Bedford Loft LLC (main company is SYC Realty) 80 Clay Street, Brooklyn, NY 11222 Person at Bedford Loft LLC: Sam Pearo / Max Stark (718) 349-8067 Left message for Sam at Bedford LLC at 10:25AM 01/27/06-Hiralkumar Patel. the alternate phone number for Sam is (718) 302-5555. left message for Sam. 01/31/06-Hiralkumar Patel. Talked with Mr. Hiloy Porges (FAX: 718-504-4963) at Bedford Loft LLC. Max Stark is property manager. Sent out CSL to Max at Bedford. also faxed to Max, D. sing at Don Carlo (Fax 718-857-2100) and D. Cabbagestalk (NYCDEP, Fax: 718-595-4479) 02/24/06-Hiralkumar Patel. Spoke with Danny at Don Carlo. He has report ready and we will get it by monday 27th Feb 2006. End point samples came out clean. 03/03/06-Hiralkumar Patel. Spoke with Danny and as we haven't got any report he will hand delivered copy of report today/tomorrow. Received report from Don Carlo. Need to review. 03/06/06-Hiralkumar Patel. Abstracts of report: - removed eight 550 gal gasoline USTs from location. - a total of 100.81 tons of contaminated soil was removed from the site, transported to Soil Safe Inc., Bridgeport, NJ - no holes were observed on the tank walls. - removed five 55 gal DOT drums containing tank bottom material. - based on visual and olfactory evidence, there was some contamination localized in the area located on the north perimeter of the tank grave in the vicinity of the fill pipes. - remaining sections of the excavated pit showed no visible staining or smell of petroleum product. - a composite soil sample was taken from the stockpiled of contaminated soil. - five end point soil samples (EP-1, EP-2, EP-3, EP-4 & BS-1) taken from the four side walls and bottom of the grave. - no VOCs found in any samples. - no SVOCs found exceeding TGAM limit in any samples. - groundwater flow is assumed to be in a westerly direction. no groundwater was observed in the pit. - potable water is supplied by the municipality and there are no private wells in the vicinity of the tanks. - Eastmond pumped approx. 4400 gal of water out from the eight USTs. based on the analytical reports of endpoint samples, case is closed. NFA letter sent out to Max STark at Bedford. Faxed to D. Sing at Don Carlo and to Mr. D. Cabbagestalk at NYCDEP (E designated site)."

Spiller Information

Spiller Name:	DANNY SING	Spiller Zip:	
Spiller Company:	OLD GAS STATION	Spiller Country:	001
Spiller Address:	364 -368 BEDFORD AVE	Contact Name:	DANNY SING
Spiller City:	BROOKLYN	Contact Phone:	(718) 857-3100
Spiller State:	NY	Contact Ext:	

Map Key	Number of Records	Direction	Distance (mi/ft)	Elev/Diff (ft)	Site	DB
<u>Material Information</u>						
OP Unit ID:	1115916				Med Air:	No
OU:	01				Med Ind Air:	No
Material ID:	2106027				Med GW:	Yes
Material Code:	0009				Med SW:	No
Material Name:	gasoline				Med DW:	No
CAS No:					Med Sewer:	No
Material Family:	Petroleum				Med Surf:	No
Quantity:					Med Subway:	No
Units:	G				Med Utility:	No
Recovered:	.00				Oxygenate:	
Med Soil:	No					

<u>3</u>	3 of 3	ESE	0.01 / 50.41	50.94 / 2	BEDFORD LOFT, LLC 364-368 BEDFORD AVENUE BROOKLYN NY 11211	UST
Site ID:	359636				Expiry:	N/A
Site Status:	Unregulated/Closed				County:	Kings
Program No:	2-610127				UTM X:	587585.19846
Program Type Code:	PBS				UTM Y:	4507287.89116
Program Type:	Petroleum Bulk Storage Program				Site Type:	Other

Tank Information

Tank ID:	210074
Tank No:	03
Tank Model:	
Pipe Model:	
Tank Location:	5
Tank Location Desc:	Underground
Tank Status:	3
Tank Status Desc:	Closed - Removed
Install Date:	2006-01-24 00:00:00
Capacity (gal):	550
Tank Type:	01
Tank Type Desc:	Steel/Carbon Steel/Iron
Test Method:	NN
Date Tested:	
Next Test:	
Close Date:	2006-01-24 00:00:00
Registered:	True
Modified By:	KXTANG
Last Modified:	2017-04-14 14:30:47.863000000
Program No:	2-610127

Material Information

Material Code:	0009
Material Name:	gasoline
Percent:	100.00

Equipment Information

Equipment:	A00
Code Name:	None
Type:	Tank Internal Protection
Equipment:	E00
Code Name:	None
Type:	Piping Secondary Containment
Equipment:	D01

<i>Map Key</i>	<i>Number of Records</i>	<i>Direction</i>	<i>Distance (mi/ft)</i>	<i>Elev/Diff (ft)</i>	<i>Site</i>	<i>DB</i>
<i>Code Name:</i> <i>Type:</i>			Steel/Carbon Steel/Iron Pipe Type			
<i>Equipment:</i> <i>Code Name:</i> <i>Type:</i>			I02 High Level Alarm Overfill			
<i>Equipment:</i> <i>Code Name:</i> <i>Type:</i>			B00 None Tank External Protection			
<i>Equipment:</i> <i>Code Name:</i> <i>Type:</i>			L00 None Piping Leak Detection			
<i>Equipment:</i> <i>Code Name:</i> <i>Type:</i>			F00 None Pipe External Protection			
<i>Equipment:</i> <i>Code Name:</i> <i>Type:</i>			J02 Suction Dispenser Dispenser			
<i>Equipment:</i> <i>Code Name:</i> <i>Type:</i>			C03 Aboveground/Underground Combination Pipe Location			
<i>Equipment:</i> <i>Code Name:</i> <i>Type:</i>			G00 None Tank Secondary Containment			
<i>Equipment:</i> <i>Code Name:</i> <i>Type:</i>			K00 None Spill Prevention			
<i>Equipment:</i> <i>Code Name:</i> <i>Type:</i>			H00 None Tank Leak Detection			

Tank Information

Tank ID: 210073
Tank No: 02
Tank Model:
Pipe Model:
Tank Location: 5
Tank Location Desc: Underground
Tank Status: 3
Tank Status Desc: Closed - Removed
Install Date: 2006-01-24 00:00:00
Capacity (gal): 550
Tank Type: 01
Tank Type Desc: Steel/Carbon Steel/Iron
Test Method: NN
Date Tested:
Next Test:
Close Date: 2006-01-24 00:00:00
Registered: True
Modified By: KXTANG
Last Modified: 2017-04-14 14:30:47.863000000
Program No: 2-610127

Material Information

Material Code: 0009
Material Name: gasoline

<i>Map Key</i>	<i>Number of Records</i>	<i>Direction</i>	<i>Distance (mi/ft)</i>	<i>Elev/Diff (ft)</i>	<i>Site</i>	<i>DB</i>
<i>Percent:</i>		100.00				
<u>Equipment Information</u>						
<i>Equipment:</i>		I02				
<i>Code Name:</i>		High Level Alarm				
<i>Type:</i>		Overfill				
<i>Equipment:</i>		K00				
<i>Code Name:</i>		None				
<i>Type:</i>		Spill Prevention				
<i>Equipment:</i>		D01				
<i>Code Name:</i>		Steel/Carbon Steel/Iron				
<i>Type:</i>		Pipe Type				
<i>Equipment:</i>		B00				
<i>Code Name:</i>		None				
<i>Type:</i>		Tank External Protection				
<i>Equipment:</i>		H00				
<i>Code Name:</i>		None				
<i>Type:</i>		Tank Leak Detection				
<i>Equipment:</i>		L00				
<i>Code Name:</i>		None				
<i>Type:</i>		Piping Leak Detection				
<i>Equipment:</i>		F00				
<i>Code Name:</i>		None				
<i>Type:</i>		Pipe External Protection				
<i>Equipment:</i>		A00				
<i>Code Name:</i>		None				
<i>Type:</i>		Tank Internal Protection				
<i>Equipment:</i>		E00				
<i>Code Name:</i>		None				
<i>Type:</i>		Piping Secondary Containment				
<i>Equipment:</i>		J02				
<i>Code Name:</i>		Suction Dispenser				
<i>Type:</i>		Dispenser				
<i>Equipment:</i>		C03				
<i>Code Name:</i>		Aboveground/Underground Combination				
<i>Type:</i>		Pipe Location				
<i>Equipment:</i>		G00				
<i>Code Name:</i>		None				
<i>Type:</i>		Tank Secondary Containment				

Tank Information

Tank ID: 210072
Tank No: 01
Tank Model:
Pipe Model:
Tank Location: 5
Tank Location Desc: Underground
Tank Status: 3
Tank Status Desc: Closed - Removed
Install Date: 2006-01-24 00:00:00
Capacity (gal): 550
Tank Type: 01
Tank Type Desc: Steel/Carbon Steel/Iron

<i>Map Key</i>	<i>Number of Records</i>	<i>Direction</i>	<i>Distance (mi/ft)</i>	<i>Elev/Diff (ft)</i>	<i>Site</i>	<i>DB</i>
Test Method:		NN				
Date Tested:						
Next Test:						
Close Date:		2006-01-24 00:00:00				
Registered:		True				
Modified By:		KXTANG				
Last Modified:		2017-04-14 14:30:47.863000000				
Program No:		2-610127				
<u>Material Information</u>						
Material Code:		0009				
Material Name:		gasoline				
Percent:		100.00				
<u>Equipment Information</u>						
Equipment:		A00				
Code Name:		None				
Type:		Tank Internal Protection				
Equipment:		G00				
Code Name:		None				
Type:		Tank Secondary Containment				
Equipment:		F00				
Code Name:		None				
Type:		Pipe External Protection				
Equipment:		L00				
Code Name:		None				
Type:		Piping Leak Detection				
Equipment:		D01				
Code Name:		Steel/Carbon Steel/Iron				
Type:		Pipe Type				
Equipment:		J02				
Code Name:		Suction Dispenser				
Type:		Dispenser				
Equipment:		E00				
Code Name:		None				
Type:		Piping Secondary Containment				
Equipment:		C03				
Code Name:		Aboveground/Underground Combination				
Type:		Pipe Location				
Equipment:		I02				
Code Name:		High Level Alarm				
Type:		Overfill				
Equipment:		H00				
Code Name:		None				
Type:		Tank Leak Detection				
Equipment:		B00				
Code Name:		None				
Type:		Tank External Protection				
Equipment:		K00				
Code Name:		None				
Type:		Spill Prevention				

<i>Map Key</i>	<i>Number of Records</i>	<i>Direction</i>	<i>Distance (mi/ft)</i>	<i>Elev/Diff (ft)</i>	<i>Site</i>	<i>DB</i>
<u>Tank Information</u>						
Tank ID:		210075				
Tank No:		04				
Tank Model:						
Pipe Model:						
Tank Location:		5				
Tank Location Desc:		Underground				
Tank Status:		3				
Tank Status Desc:		Closed - Removed				
Install Date:		2006-01-24 00:00:00				
Capacity (gal):		550				
Tank Type:		01				
Tank Type Desc:		Steel/Carbon Steel/Iron				
Test Method:		NN				
Date Tested:						
Next Test:						
Close Date:		2006-01-24 00:00:00				
Registered:		True				
Modified By:		KXTANG				
Last Modified:		2017-04-14 14:30:47.863000000				
Program No:		2-610127				
<u>Material Information</u>						
Material Code:		0009				
Material Name:		gasoline				
Percent:		100.00				
<u>Equipment Information</u>						
Equipment:		G00				
Code Name:		None				
Type:		Tank Secondary Containment				
Equipment:		I02				
Code Name:		High Level Alarm				
Type:		Overfill				
Equipment:		L00				
Code Name:		None				
Type:		Piping Leak Detection				
Equipment:		J02				
Code Name:		Suction Dispenser				
Type:		Dispenser				
Equipment:		F00				
Code Name:		None				
Type:		Pipe External Protection				
Equipment:		H00				
Code Name:		None				
Type:		Tank Leak Detection				
Equipment:		K00				
Code Name:		None				
Type:		Spill Prevention				
Equipment:		D01				
Code Name:		Steel/Carbon Steel/Iron				
Type:		Pipe Type				
Equipment:		E00				
Code Name:		None				
Type:		Piping Secondary Containment				

<i>Map Key</i>	<i>Number of Records</i>	<i>Direction</i>	<i>Distance (mi/ft)</i>	<i>Elev/Diff (ft)</i>	<i>Site</i>	<i>DB</i>
----------------	--------------------------	------------------	-------------------------	-----------------------	-------------	-----------

Equipment: A00
Code Name: None
Type: Tank Internal Protection

Equipment: C03
Code Name: Aboveground/Underground Combination
Type: Pipe Location

Equipment: B00
Code Name: None
Type: Tank External Protection

Tank Information

Tank ID: 210076
Tank No: 05
Tank Model:
Pipe Model:
Tank Location: 5
Tank Location Desc: Underground
Tank Status: 3
Tank Status Desc: Closed - Removed
Install Date: 2006-01-24 00:00:00
Capacity (gal): 550
Tank Type: 01
Tank Type Desc: Steel/Carbon Steel/Iron
Test Method: NN
Date Tested:
Next Test:
Close Date: 2006-01-24 00:00:00
Registered: True
Modified By: KXTANG
Last Modified: 2017-04-14 14:30:47.863000000
Program No: 2-610127

Material Information

Material Code: 0009
Material Name: gasoline
Percent: 100.00

Equipment Information

Equipment: D01
Code Name: Steel/Carbon Steel/Iron
Type: Pipe Type

Equipment: G00
Code Name: None
Type: Tank Secondary Containment

Equipment: K00
Code Name: None
Type: Spill Prevention

Equipment: J02
Code Name: Suction Dispenser
Type: Dispenser

Equipment: B00
Code Name: None
Type: Tank External Protection

Equipment: H00

<i>Map Key</i>	<i>Number of Records</i>	<i>Direction</i>	<i>Distance (mi/ft)</i>	<i>Elev/Diff (ft)</i>	<i>Site</i>	<i>DB</i>
Code Name:		None				
Type:		Tank Leak Detection				
Equipment:		I02				
Code Name:		High Level Alarm				
Type:		Overfill				
Equipment:		E00				
Code Name:		None				
Type:		Piping Secondary Containment				
Equipment:		L00				
Code Name:		None				
Type:		Piping Leak Detection				
Equipment:		C03				
Code Name:		Aboveground/Underground Combination				
Type:		Pipe Location				
Equipment:		A00				
Code Name:		None				
Type:		Tank Internal Protection				
Equipment:		F00				
Code Name:		None				
Type:		Pipe External Protection				
<u>Tank Information</u>						
Tank ID:		210077				
Tank No:		06				
Tank Model:						
Pipe Model:						
Tank Location:		5				
Tank Location Desc:		Underground				
Tank Status:		3				
Tank Status Desc:		Closed - Removed				
Install Date:		2006-01-24 00:00:00				
Capacity (gal):		550				
Tank Type:		01				
Tank Type Desc:		Steel/Carbon Steel/Iron				
Test Method:		NN				
Date Tested:						
Next Test:						
Close Date:		2006-01-24 00:00:00				
Registered:		True				
Modified By:		KXTANG				
Last Modified:		2017-04-14 14:30:47.863000000				
Program No:		2-610127				
<u>Material Information</u>						
Material Code:		0009				
Material Name:		gasoline				
Percent:		100.00				
<u>Equipment Information</u>						
Equipment:		A00				
Code Name:		None				
Type:		Tank Internal Protection				
Equipment:		D01				
Code Name:		Steel/Carbon Steel/Iron				
Type:		Pipe Type				

<i>Map Key</i>	<i>Number of Records</i>	<i>Direction</i>	<i>Distance (mi/ft)</i>	<i>Elev/Diff (ft)</i>	<i>Site</i>	<i>DB</i>
----------------	--------------------------	------------------	-------------------------	-----------------------	-------------	-----------

Equipment: G00
Code Name: None
Type: Tank Secondary Containment

Equipment: H00
Code Name: None
Type: Tank Leak Detection

Equipment: E00
Code Name: None
Type: Piping Secondary Containment

Equipment: L00
Code Name: None
Type: Piping Leak Detection

Equipment: J02
Code Name: Suction Dispenser
Type: Dispenser

Equipment: C03
Code Name: Aboveground/Underground Combination
Type: Pipe Location

Equipment: B00
Code Name: None
Type: Tank External Protection

Equipment: I02
Code Name: High Level Alarm
Type: Overfill

Equipment: K00
Code Name: None
Type: Spill Prevention

Equipment: F00
Code Name: None
Type: Pipe External Protection

Tank Information

Tank ID: 210079
Tank No: 08
Tank Model:
Pipe Model:
Tank Location: 5
Tank Location Desc: Underground
Tank Status: 3
Tank Status Desc: Closed - Removed
Install Date: 2006-01-24 00:00:00
Capacity (gal): 550
Tank Type: 01
Tank Type Desc: Steel/Carbon Steel/Iron
Test Method: NN
Date Tested:
Next Test:
Close Date: 2006-01-24 00:00:00
Registered: True
Modified By: KXTANG
Last Modified: 2017-04-14 14:30:47.863000000
Program No: 2-610127

Material Information

<i>Map Key</i>	<i>Number of Records</i>	<i>Direction</i>	<i>Distance (mi/ft)</i>	<i>Elev/Diff (ft)</i>	<i>Site</i>	<i>DB</i>
Material Code:			0009			
Material Name:			gasoline			
Percent:			100.00			
<u>Equipment Information</u>						
Equipment:			F00			
Code Name:			None			
Type:			Pipe External Protection			
Equipment:			E00			
Code Name:			None			
Type:			Piping Secondary Containment			
Equipment:			B00			
Code Name:			None			
Type:			Tank External Protection			
Equipment:			A00			
Code Name:			None			
Type:			Tank Internal Protection			
Equipment:			K00			
Code Name:			None			
Type:			Spill Prevention			
Equipment:			G00			
Code Name:			None			
Type:			Tank Secondary Containment			
Equipment:			L00			
Code Name:			None			
Type:			Piping Leak Detection			
Equipment:			H00			
Code Name:			None			
Type:			Tank Leak Detection			
Equipment:			I02			
Code Name:			High Level Alarm			
Type:			Overfill			
Equipment:			J02			
Code Name:			Suction Dispenser			
Type:			Dispenser			
Equipment:			D01			
Code Name:			Steel/Carbon Steel/Iron			
Type:			Pipe Type			
Equipment:			C03			
Code Name:			Aboveground/Underground Combination			
Type:			Pipe Location			

Tank Information

Tank ID: 210078
Tank No: 07
Tank Model:
Pipe Model:
Tank Location: 5
Tank Location Desc: Underground
Tank Status: 3
Tank Status Desc: Closed - Removed
Install Date: 2006-01-24 00:00:00
Capacity (gal): 550

<i>Map Key</i>	<i>Number of Records</i>	<i>Direction</i>	<i>Distance (mi/ft)</i>	<i>Elev/Diff (ft)</i>	<i>Site</i>	<i>DB</i>
Tank Type:		01				
Tank Type Desc:		Steel/Carbon Steel/Iron				
Test Method:		NN				
Date Tested:						
Next Test:						
Close Date:		2006-01-24 00:00:00				
Registered:		True				
Modified By:		KXTANG				
Last Modified:		2017-04-14 14:30:47.863000000				
Program No:		2-610127				

Material Information

Material Code: 0009
Material Name: gasoline
Percent: 100.00

Equipment Information

Equipment: C03
Code Name: Aboveground/Underground Combination
Type: Pipe Location

Equipment: F00
Code Name: None
Type: Pipe External Protection

Equipment: K00
Code Name: None
Type: Spill Prevention

Equipment: D01
Code Name: Steel/Carbon Steel/Iron
Type: Pipe Type

Equipment: A00
Code Name: None
Type: Tank Internal Protection

Equipment: I02
Code Name: High Level Alarm
Type: Overfill

Equipment: B00
Code Name: None
Type: Tank External Protection

Equipment: J02
Code Name: Suction Dispenser
Type: Dispenser

Equipment: H00
Code Name: None
Type: Tank Leak Detection

Equipment: E00
Code Name: None
Type: Piping Secondary Containment

Equipment: G00
Code Name: None
Type: Tank Secondary Containment

Equipment: L00
Code Name: None
Type: Piping Leak Detection

<i>Map Key</i>	<i>Number of Records</i>	<i>Direction</i>	<i>Distance (mi/ft)</i>	<i>Elev/Diff (ft)</i>	<i>Site</i>	<i>DB</i>
----------------	--------------------------	------------------	-------------------------	-----------------------	-------------	-----------

Affiliation Information

Affiliation Type: 01
Affiliation Name: Facility Owner
Affiliation Sub Type: E
Company: B & H SOUTH 4 CORP.
Contact Title: AGENT
Contact Name: MAX STARK
Address1: 80 CLAY STREET
Address2:
City: BROOKLYN
State: NY
Zipcode: 11222
Country Code: 001
Phone: (718) 349-8067
Phone Ext:
Email:
Fax:
Modified By: KXTANG
Last Modified: 2006-02-16 11:17:45.357000000

Affiliation Information

Affiliation Type: 11
Affiliation Name: Emergency Contact
Affiliation Sub Type: NNN
Company: B & H SOUTH 4 CORP.
Contact Title:
Contact Name: MAX STARK
Address1:
Address2:
City:
State: NN
Zipcode:
Country Code: 001
Phone: (646) 296-1679
Phone Ext:
Email:
Fax:
Modified By: KXTANG
Last Modified: 2006-02-16 11:17:45.373000000

Affiliation Information

Affiliation Type: 07
Affiliation Name: Mail Contact
Affiliation Sub Type: NNN
Company: REAL ESTATE MGMT.
Contact Title:
Contact Name: MAX STARK
Address1: 80 CLAY STREET
Address2:
City: BROOKLYN
State: NY
Zipcode: 11222
Country Code: 001
Phone: (718) 349-8067
Phone Ext:
Email:
Fax:
Modified By: KXTANG
Last Modified: 2006-02-16 11:17:45.357000000

Affiliation Information

Map Key	Number of Records	Direction	Distance (mi/ft)	Elev/Diff (ft)	Site	DB
Affiliation Type: Affiliation Name: Affiliation Sub Type: Company: Contact Title: Contact Name: Address1: Address2: City: State: Zipcode: Country Code: Phone: Phone Ext: Email: Fax: Modified By: Last Modified:		04 Facility Operator NNN BEDFORD LOFT, LLC MAX STARK NN 001 (646) 296-1679 KXTANG 2006-02-16 11:17:45.357000000				

<u>4</u>	1 of 1	S	0.01 / 62.29	48.06 / -1	STIER 109 LLC 109 SOUTH FIFTH STREET BROOKLYN NY 11211	AST	
Site ID: Site Status: Site Type: Program No: Program Type Code: Program Type:		30107 Active Manufacturing (Other than Chemical)/Processing 2-608255 PBS Petroleum Bulk Storage Program				Expiry: County: UTM X: UTM Y:	2018/01/01 Kings 587516.05117 4507241.33406

Tank Information

Tank ID: Tank No: Tank Model: Pipe Model: Tank Location: Tank Location Desc: Tank Status: Tank Status Desc: Install Date: Capacity (Gal): Tank Type: Tank Type Desc: Test Method: Date Tested: Next Test: Close Date: Registered: Modified By: Last Modified: Prog No:		64958 001 3 Aboveground on saddles, legs, stilts, rack or cradle 1 In Service 1984-02-01 00:00:00 4000 01 Steel/Carbon Steel/Iron NN True dxliving 2017-04-14 14:30:47.863000000 2-608255	
---	--	---	--

Material Information

Material Code: Material Name: Percent:		0001 #2 fuel oil (on-site consumption) 100.00
---	--	---

Equipment Information

Equipment: Code Name:		C01 Aboveground
--	--	--------------------

<i>Map Key</i>	<i>Number of Records</i>	<i>Direction</i>	<i>Distance (mi/ft)</i>	<i>Elev/Diff (ft)</i>	<i>Site</i>	<i>DB</i>
<i>Type:</i>					Pipe Location	
<i>Equipment:</i>					D01	
<i>Code Name:</i>					Steel/Carbon Steel/Iron	
<i>Type:</i>					Pipe Type	
<i>Equipment:</i>					A00	
<i>Code Name:</i>					None	
<i>Type:</i>					Tank Internal Protection	
<i>Equipment:</i>					B05	
<i>Code Name:</i>					Jacketed	
<i>Type:</i>					Tank External Protection	
<i>Equipment:</i>					J02	
<i>Code Name:</i>					Suction Dispenser	
<i>Type:</i>					Dispenser	
<i>Equipment:</i>					L09	
<i>Code Name:</i>					Exempt Suction Piping	
<i>Type:</i>					Piping Leak Detection	
<i>Equipment:</i>					I05	
<i>Code Name:</i>					Vent Whistle	
<i>Type:</i>					Overfill	
<i>Equipment:</i>					I04	
<i>Code Name:</i>					Product Level Gauge (A/G)	
<i>Type:</i>					Overfill	
<i>Equipment:</i>					F00	
<i>Code Name:</i>					None	
<i>Type:</i>					Pipe External Protection	
<i>Equipment:</i>					H00	
<i>Code Name:</i>					None	
<i>Type:</i>					Tank Leak Detection	
<i>Equipment:</i>					G00	
<i>Code Name:</i>					None	
<i>Type:</i>					Tank Secondary Containment	

Affiliation Information

Affiliation Type: 11
Affiliation Name: Emergency Contact
Affiliation Sub Type: NNN
Company: KENNETH STIER
Contact Title:
Contact Name: KENNETH STIER
Address1:
Address2:
City:
State: NN
Zipcode:
Country Code: 001
Phone: (718) 384-8181
Phone Ext:
Email:
Fax:
Modified By: TRANSLAT
Last Modified: 2004-03-04 12:28:42.077000000

Affiliation Information

Affiliation Type: 04

Map Key	Number of Records	Direction	Distance (mi/ft)	Elev/Diff (ft)	Site	DB
Affiliation Name:		Facility Operator				
Affiliation Sub Type:		NNN				
Company:		KENNETH STIER				
Contact Title:						
Contact Name:		KENNETH STIER				
Address1:						
Address2:						
City:						
State:		NN				
Zipcode:						
Country Code:		001				
Phone:		(718) 384-8181				
Phone Ext:						
Email:						
Fax:						
Modified By:		TRANSLAT				
Last Modified:		2004-03-04 12:28:42.077000000				
<u>Affiliation Information</u>						
Affiliation Type:		07				
Affiliation Name:		Mail Contact				
Affiliation Sub Type:		NNN				
Company:		STIER 109 LLC				
Contact Title:						
Contact Name:		KENNETH STIER				
Address1:		109 SOUTH 5TH ST.				
Address2:		UNIT LL1				
City:		BROOKLYN				
State:		NY				
Zipcode:		11249				
Country Code:		001				
Phone:		(718) 384-8181				
Phone Ext:						
Email:						
Fax:						
Modified By:		KAKYER				
Last Modified:		2013-01-04 11:07:49.990000000				
<u>Affiliation Information</u>						
Affiliation Type:		01				
Affiliation Name:		Facility Owner				
Affiliation Sub Type:		E				
Company:		STIER 109 LLC				
Contact Title:		MANAGING MEMBER				
Contact Name:		KENNETH STIER				
Address1:		109 SOUTH 5TH ST.				
Address2:						
City:		BROOKLYN				
State:		NY				
Zipcode:		11211				
Country Code:		001				
Phone:		(718) 384-8181				
Phone Ext:						
Email:						
Fax:						
Modified By:		KAKYER				
Last Modified:		2013-01-04 11:07:49.973000000				

[5](#)

1 of 4

WSW

0.01 /
64.65

46.22 /
-3

CON EDISON - MANHOLE 37873
95 SOUTH 5TH ST
BROOKLYN NY 11249

[FINDS/FRS](#)

Registry ID:

110055933183

Map Key	Number of Records	Direction	Distance (mi/ft)	Elev/Diff (ft)	Site	DB
FIPS Code:		36047				
Program Acronyms:		BR, RCRAINFO				
HUC Code:		02030201				
Site Type Name:		STATIONARY				
EPA Region Code:		02				
Conveyor:		FRS-GEOCODE				
County Name:		KINGS				
Source:						
SIC Codes:						
SIC Code Descriptions:						
NAICS Codes:		221122				
Federal Facility Code:						
NAICS Code Descriptions:		ELECTRIC POWER DISTRIBUTION.				
Federal Agency Name:						
US/Mexico Border Ind:						
Congressional Dist No.:		12				
Create Date:		17-SEP-2013 10:21:47				
Census Block Code:		360470549002001				
Update Date:		27-JAN-2015 13:48:57				
Location Description:						
Supplemental Location:						
Tribal Land Code:						
Tribal Land Name:						
Latitude:		40.7116				
Longitude:		-73.96463				
Coord Collection Method:		ADDRESS MATCHING-HOUSE NUMBER				
Accuracy Value:		30				
Datum:		NAD83				
Reference Point:		CENTER OF A FACILITY OR STATION				
Interest Types:		HAZARDOUS WASTE BIENNIAL REPORTER, LQG				
Facility Detail Rprt URL:		http://ofmpub.epa.gov/enviro/fii_query_detail.disp_program_facility?p_registry_id=110055933183				

<u>5</u>	2 of 4	WSW	0.01 / 64.65	46.22 / -3	CON EDISON 95 SOUTH 5TH ST BROOKLYN NY 11249	NY MANIFEST
----------	--------	-----	-----------------	---------------	--	-------------

RCRA ID:	NYP004302766	Mailing Street 2:	
Handler Name:	CON EDISON	Mailing City:	NEW YORK
Contact Name:	CON EDISON	Mailing State:	NY
Location State:	NY	Mailing Zip:	10003
Location Zip Ext:		Mailing Zip Extension:	
Location Country:	USA	Mailing Country:	USA
Location County:	KINGS	Business Phone No:	2124603770
Mailing Street 1:	4 IRVING PL 15TH FL		

Manifest Data 2013

Manifest Tracking No:	002017084GBF
Page No:	1
Item Line No:	1
Gen RCRA ID:	NYP004302766
Gen Sign Date:	2013-04-18
TSDF RCRA ID:	NJD991291105
TSDF Sign Date:	2013-04-18
Transporter 1 RCRA ID:	NJD003812047
Transporter 1 Sign Date:	2013-04-18
Transporter 2 RCRA ID:	
Transporter 2 Sign Date:	
Import Ind:	No
Export Ind:	No
Discr Quantity Ind:	No
Discr Type Ind:	No
Discr Residue Ind:	No
Discr Partial Reject Ind:	No
Discr Full Reject Ind:	No

Map Key	Number of Records	Direction	Distance (mi/ft)	Elev/Diff (ft)	Site	DB
Manifest Ref No:						
Alt Facility RCRA ID:						
Alt Facility Sign Date:						
No of Containers:		1				
Container Type Code:		TT-Cargo tank (tank trucks)				
Waste Qty:		400				
Unit of Measure:		G-Gallons (liquids only)				
Specific Gravity:		1				
Handling Type Code:		T-Chemical, physical, or biological treatment				
Mgmt Method Type Code:		H141				
Waste Code 1:		D008				
Waste Code 2:						
Waste Code 3:						
Waste Code 4:						
Waste Code 5:						
Waste Code 6:						

<u>5</u>	3 of 4	WSW	0.01 / 64.65	46.22 / -3	CON EDISON - MANHOLE 37873 95 SOUTH 5TH ST BROOKLYN NY 11249	RCRA LQG
----------	--------	-----	--------------	------------	--	----------

EPA Handler ID: NYP004302766
Land Type Code: P
Land Type Desc: Private
Federal Waste Generator Code: 1
Gen Status Univ Code: LQG
Gen Status Univ Desc: Large Quantity Generator
Importer Activity: No
Mixed Waste Generator: No
Transporter Activity: No
Transfer Facility: No
Recycler Activity: No
Onsite Burner Exemption: No
Furnace Exemption: No
Underground Inject Activity: No
Receives Waste from Offsite: No
TSD Type: -----
TSD Activity: No
Corrective Action Univ: No
Non TSDFs where RCRA Corr: No
TSDFs Subject to C: No
Institutional Control Indicator: N
Used Oil Transporter:
Used Oil Transfer Facility:
Used Oil Processor:
Used Oil Refiner:
Used Oil Burner:
Used Oil Market Burner:
Used Oil Spec Marketer:
Activity Location: NY
County Code: NY047
County Name: KINGS
Contact Name: DENNIS HUACON
Contact Phone No and Ext: 212-460-2757
Contact Email: HUACOND@CONED.COM
Contact Address: 4 , IRVING PLACE, 15TH FL NE , NEW YORK , NY, 10003 , US
Mailing Address: 4 , IRVING PLACE, 15TH FL NE , NEW YORK , NY, 10003 , US

Owner/Operator Details

Owner/Operator Ind:	CO	Country:	US
Name:	CONSOLIDATED EDISON COMPANY OF NY, INC.	Zip Code:	10003
Street No:	4	Phone:	
Street 1:	IRVING PLACE	Type:	P
Street 2:		Date Became Current:	20130418

Map Key	Number of Records	Direction	Distance (mi/ft)	Elev/Diff (ft)	Site	DB
City:	NEW YORK				Date Ended Current:	
State:	NY					
Source Type:		B				
Owner/Operator Ind:	CP				Country:	US
Name:	CONSOLIDATED EDISON COMPANY OF NY, INC.				Zip Code:	10003
Street No:	4				Phone:	
Street 1:	IRVING PLACE				Type:	P
Street 2:					Date Became Current:	20130418
City:	NEW YORK				Date Ended Current:	
State:	NY					
Source Type:		B				

NAICS Details

Source Type: B
 NAICS Code Owner: HQ
 NAICS Code: 221122
 NAICS Description: ELECTRIC POWER DISTRIBUTION
 NAICS Active Status: Yes
 NAICS Cycle: 2002

Hazardous Waste Details

Hazardous Waste Code Owner: HQ
 Hazardous Waste Code: D008
 Source Type: B
 Code Type: D
 Waste Code Active Status: Yes
 BR Waste Code Active Status: Yes
 Waste Code Description: LEAD

Handler Details

Source Type:	I	Used Oil Transporter:	No
Receive Date:	20130518	UO Transfer Fac:	No
Non Notifier:		Used Oil Processor:	No
Acknowledge Flag:		Used Oil Refiner:	No
Acknowledge Date:		Used Oil Burner:	No
Accessibility:		UO Market Burner:	No
Land Type:	P	UO Spec Marketer:	No
Fed Waste Gen Own:	HQ	Current Site Name:	CON EDISON MANHOLE: 37873
Fed Waste Gen Cd:	N	Location Street No:	95
Fed Waste Gen Desc:		Location Street 1:	S 5TH ST
ST Waste Gen Own:	NY	Location Street 2:	
State Waste Gen Cd:	N	Location City:	BROOKLYN
Short Term Gen:	No	Location State:	NY
Importer Activity:	No	Location Zip Code:	11249
Mixed Waste Gen:	No	County Code:	NY047
Transporter:	No	State District:	NYSDEC R2
Transfer Facility:	No	Mailing Street No:	
TSD Activity:	No	Mailing Street 1:	
Recycler Activity:	No	Mailing Street 2:	
Onsite Burn Exempt:	No	Mailing City:	NEW YORK
Furnace Exemption:	No	Mailing State:	NY
Underground Inject:	No	Mailing Zip Code:	10003
Off Site Receipt:	No	Mailing Country:	US
Waste Dest Fac:	No	Contact First Name:	ANTHONY
Subpart K College:	No	Contact Middle Initial:	
Subpart K Hospital:	No	Contact Last Name:	SIGNORE
Subpart K Non Profit:	No	Contact Street No:	
Subpart K Withdraw:	No	Contact Street 1:	
Include Ntnl Rprt:		Contact Street 2:	
Reporting Cycle:		Contact City:	

Map Key	Number of Records	Direction	Distance (mi/ft)	Elev/Diff (ft)	Site	DB
LQHUU:	No				Contact State:	
Trader Importer:					Contact Zip:	
Trader Exporter:					Contact Country:	
Slab Importer:					Contact Phone:	718-666-4714
Slab Exporter:					Contact Phone Ext:	
Current Record:	No				Contact Fax:	
Location Country:	US				Contact Email Addr:	
State District Owner:	NY				Contact Title:	GENERAL UTILITY WORKER L1-2

Handler Details

Source Type:	B	Used Oil Transporter:	No
Receive Date:	20140327	UO Transfer Fac:	No
Non Notifier:		Used Oil Processor:	No
Acknowledge Flag:		Used Oil Refiner:	No
Acknowledge Date:		Used Oil Burner:	No
Accessibility:		UO Market Burner:	No
Land Type:	P	UO Spec Marketer:	No
Fed Waste Gen Own:	HQ	Current Site Name:	CON EDISON - MANHOLE 37873
Fed Waste Gen Cd:	1	Location Street No:	95
Fed Waste Gen Desc:	Large Quantity Generator	Location Street 1:	SOUTH 5TH ST
ST Waste Gen Own:	NY	Location Street 2:	
State Waste Gen Cd:	S	Location City:	BROOKLYN
Short Term Gen:	No	Location State:	NY
Importer Activity:	No	Location Zip Code:	11249
Mixed Waste Gen:	No	County Code:	NY047
Transporter:	No	State District:	NYSDEC R2
Transfer Facility:	No	Mailing Street No:	4
TSD Activity:	No	Mailing Street 1:	IRVING PLACE, 15TH FL NE
Recycler Activity:	No	Mailing Street 2:	
Onsite Burn Exempt:	No	Mailing City:	NEW YORK
Furnace Exemption:	No	Mailing State:	NY
Underground Inject:	No	Mailing Zip Code:	10003
Off Site Receipt:	No	Mailing Country:	US
Waste Dest Fac:	No	Contact First Name:	DENNIS
Subpart K College:	No	Contact Middle Initial:	
Subpart K Hospital:	No	Contact Last Name:	HUACON
Subpart K Non Profit:	No	Contact Street No:	4
Subpart K Withdraw:	No	Contact Street 1:	IRVING PLACE, 15TH FL NE
Include Ntnl Rprt:	Y	Contact Street 2:	
Reporting Cycle:	2013	Contact City:	NEW YORK
LQHUU:	No	Contact State:	NY
Trader Importer:		Contact Zip:	10003
Trader Exporter:		Contact Country:	US
Slab Importer:		Contact Phone:	212-460-2757
Slab Exporter:		Contact Phone Ext:	
Current Record:	Yes	Contact Fax:	401-765-1500
Location Country:	US	Contact Email Addr:	HUACOND@CONED.COM
State District Owner:	NY	Contact Title:	ASSOCIATE SCIENTIST

Handler Details

Source Type:	E	Used Oil Transporter:	No
Receive Date:	20130418	UO Transfer Fac:	No
Non Notifier:		Used Oil Processor:	No
Acknowledge Flag:		Used Oil Refiner:	No
Acknowledge Date:		Used Oil Burner:	No
Accessibility:		UO Market Burner:	No
Land Type:	P	UO Spec Marketer:	No
Fed Waste Gen Own:	HQ	Current Site Name:	CON EDISON MANHOLE: 37873
Fed Waste Gen Cd:	3	Location Street No:	95
Fed Waste Gen Desc:	Conditionally Exempt Small Quantity	Location Street 1:	S 5TH ST
ST Waste Gen Own:	NY	Location Street 2:	
State Waste Gen Cd:	S	Location City:	BROOKLYN
Short Term Gen:	Yes	Location State:	NY
Importer Activity:	No	Location Zip Code:	11249

Map Key	Number of Records	Direction	Distance (mi/ft)	Elev/Diff (ft)	Site	DB
Mixed Waste Gen:	No				County Code: NY047	
Transporter:	No				State District: NYSDEC R2	
Transfer Facility:	No				Mailing Street No:	
TSD Activity:	No				Mailing Street 1:	
Recycler Activity:	No				Mailing Street 2:	
Onsite Burn Exempt:	No				Mailing City: NEW YORK	
Furnace Exemption:	No				Mailing State: NY	
Underground Inject:	No				Mailing Zip Code: 10003	
Off Site Receipt:	No				Mailing Country: US	
Waste Dest Fac:	No				Contact First Name: ANTHONY	
Subpart K College:	No				Contact Middle Initial:	
Subpart K Hospital:	No				Contact Last Name: SIGNORE	
Subpart K Non Profit:	No				Contact Street No:	
Subpart K Withdraw:	No				Contact Street 1:	
Include Ntnl Rprt:					Contact Street 2:	
Reporting Cycle:					Contact City:	
LQHUUW:	No				Contact State:	
Trader Importer:					Contact Zip:	
Trader Exporter:					Contact Country:	
Slab Importer:					Contact Phone: 718-666-4714	
Slab Exporter:					Contact Phone Ext:	
Current Record:	No				Contact Fax:	
Location Country:	US				Contact Email Addr:	
State District Owner:	NY				Contact Title: GENERAL UTILITY WORKER L1-2	

5 4 of 4 WSW 0.01 / 64.65 46.22 / -3 EXTERIOR STOCK YARD 95 SOUTH 5TH ST BROOKLYN NY NY SPILLS

Spill No:	1401467	Spill Date:	2014-05-12 10:00:00
Site ID:	494750	Rcvd Date:	2014-05-12 11:15:00
DER Facility ID:	449670	CAC Date:	
CID:		Insp Date:	
Program Type:	ER	Close Date:	2014-08-19 00:00:00
SWIS Code:	2401	Create Date:	2014-05-12 11:18:00
Contribute Factor:	Unknown	Update Date:	2014-08-19 15:24:03.720000000
Water Body:		DEC Region:	2
Source:	Commercial/Industrial	Lead DEC:	HRPATEL
Class:		Reported by:	Other
Meets Std:	False	Referred to:	
Penalty:	False	County:	Kings
REM Phase:	0	Latitude:	40.711659209
After Hours:	False	Longitude:	-73.964643578
UST Trust:	False		
Caller Remark:			

"During an excavation 3 gas tanks and contaminated soil was found. Clean up is in progress."

DEC Remark:

"05/13/14-Hiralkumar Patel. as per NYC DOB record, a permit was approved on 08/19/13 to combine two lots 1 and 42 into one lot (# 1). alternate address: 95-97 South 5th Street, 347 Berry Street no PBS or other spills found. 95 South 5th LLC. **property owner** 10 Glenville Street, 1st Floor Greenwich, CT 06831 Chris Horrigan Horrigan Development LLC. 20 West 36th Street, 4th Floor New York, NY 10018 Ph. (917) 922-2415 email: chris@horrigancompanies.com Matthew Horrigan email: matthew@horrigancompanies.com 9:53 AM:- spoke with Frank. he mentioned that the property is being redeveloped as residential building with basement. during excavation for basement, they found three (3) 550 gal gasoline USTs, full of water. about 2-3 ft of soil contamination was found above the tanks. found dispenser lines, but no other piping. based on dispenser piping location, Frank suspects that the dispensers were right above the tanks and contamination found at the site might have originated from the dispensers. Brookside Environmental has removed tanks and associated contamination and collected endpoint samples. sample results will be available next week. 08/19/14-Hiralkumar Patel. received closure report from Merritt Environmental (at 4:59 PM on 08/12/14). three 550 gal gasoline USTs were removed. all three tanks were filled with water. final excavation was 24 ft long, 20 ft wide and 8 ft deep. total of eleven (11) endpoint samples (2 from bottom and 9 from sidewalls) were collected and analyzed. no contamination noted in endpoint samples. based on submitted report, case closed."

Spiller Information

Spiller Name: FRANK GALDUN **Spiller Zip:**

Map Key	Number of Records	Direction	Distance (mi/ft)	Elev/Diff (ft)	Site	DB
Spiller Company:	UNKNOWN				Spiller Country: 999	
Spiller Address:	95 SOUTH 5TH ST				Contact Name: FRANK GALDUN	
Spiller City:	BROOKLYN				Contact Phone: (646) 542-3465	
Spiller State:	NY				Contact Ext:	

Material Information

OP Unit ID:	1244262	Med Air:	No
OU:	01	Med Ind Air:	No
Material ID:	2245050	Med GW:	No
Material Code:	0009	Med SW:	No
Material Name:	gasoline	Med DW:	No
CAS No:		Med Sewer:	No
Material Family:	Petroleum	Med Surf:	No
Quantity:		Med Subway:	No
Units:		Med Utility:	No
Recovered:		Oxygenate:	
Med Soil:	Yes		

<u>6</u>	1 of 1	SSE	0.01 / 69.41	48.78 / 0	ACHDUS 376 BEDFORD AVENUE Brooklyn NY 11249	E DESIGNATION
BBL:	3024430029				Res/Non-Rs Unts: 3	
Borough:	BK				Lot Frontage: 24	
Block:	2443				Extension Code:	
Tax Lot:	29				Proximity Code: 3	
Cmnity District:	301				Irregular Lot Code: No	
Census Tract:	549				Lot Type: 5	
Census Block:	2001				Bsmnt Type/Grd: 2	
School District:	14				Lnd Assessed Val: 7303	
City Cncil District:	34				Tot Assessed Val: 29563	
Fire Company:	E221				Lnd Exempt Val: 0	
Police Precinct:	90				Tot Exempt Val: 0	
Zoning District 1:	M1-2/R6				Year Built: 1880	
Zoning District 2:					Year Altered 1: 2007	
Zoning District 3:					Year Altered 2: 0	
Zoning District 4:					Built Flr Area Rtio: 0.85	
Cmmrcl Overlay 1:					Boro Code: 3	
Cmmrcl Overlay 2:					Borough Desc: Brooklyn	
Spcl Prpose Dist 1:	MX-8				Condo No: 0	
Spcl Prpose Dist 2:					Census Tract 2: 549	
Lmtd Hght Dist:					X Coordinate: 994359	
Spcl Prpose Dist 3:					Y Coordinate: 198517	
Split Bndry Ind:	No				Zone Map No: 12d	
Building Class:	S2				Zoning Map Code:	
Land Use Category:	4				Sanborn Map No: 303 011	
No of Easements:	0				Tax Map No: 30806	
Type Ownrshp Cd:					E-Designation No: E-138	
Lot Area:	2722				Apprtment BBL: 3024430030	
Tot Bldng Flr Area:	2310				Apprtment Date: 9/23/1994	
Cmmrcl Flr Area:	870				Pluto - Base Map ID: 1	
Rsidntl Flr Area:	1440				Version No: 16V2	
Office Floor Area:	0				Land Use Desc:	
Retail Floor Area:	870				Ext Desc:	
Garage Floor Area:	0				Prox Desc: Attached	
Storage Floor Area:	0				Health Area: 500	
Factory Floor Area:	0				Sanit Boro: 3	
Other Floor Area:	0				Sanit District: 1	
Tot Bldng Srce Cd:	2				Sanit Sub: 2B	
No of Buildings:	1				Lot Depth: 103.5	
No of Floors:	3				Building Frontage: 24	
Residential Units:	2				Building Depth: 45	
Max Allw Res FAR:	2.7					
Max Allw Commer FAR:	2					
Max Allowable Facility FAR:	4.8					

Map Key	Number of Records	Direction	Distance (mi/ft)	Elev/Diff (ft)	Site	DB
Owner Type Desc:						
Area Source Desc:		Department of Finance's RPAD File				
Lot Type Desc:		Inside - A tax lot which is not an assemblage, waterfront, corner, through, interior, island, alley or submerged lot.				
Bsmt Desc:		Full Basement that is Below Grade (The basement is 75% or more of the area of the first floor and the basement walls are fully submerged or are less than 4 feet on at least three sides.)				
Historic Dist Nm:						
Landmark Name:						
--Details--						
CEQR No:		04DCP003K				
ULURP No:		050110 ZRK, 050111 ZMK, 050415 MMK, 040416 MMK, 040417 MMK, 040418 MMK, 050110 (A)ZRK, 050111 (A)ZMK				
Effective Date:		5/11/2005				
Remediation Date:						
Description:		Underground Gasoline Storage Tanks* Testing Protocol.				
Zoning Map:		12c, 12d, 13a, 13b				

<u>7</u>	1 of 1	NE	0.02 / 88.04	50.31 / 1	FOUR HEIDEN LLC 117 SOUTH 4TH STREET BROOKLYN NY 11211	AST
----------	--------	----	--------------	-----------	--	-----

Site ID:	20001	Expiry:	2017/01/08
Site Status:	Active	County:	Kings
Site Type:	Apartment Building/Office Building	UTM X:	587585.73967
Program No:	2-455067	UTM Y:	4507295.37789
Program Type Code:	PBS		
Program Type:	Petroleum Bulk Storage Program		

Tank Information

Tank ID:	36940
Tank No:	001
Tank Model:	
Pipe Model:	
Tank Location:	1
Tank Location Desc:	Aboveground-contact w/ soil
Tank Status:	1
Tank Status Desc:	In Service
Install Date:	1979-02-01 00:00:00
Capacity (Gal):	2500
Tank Type:	01
Tank Type Desc:	Steel/Carbon Steel/Iron
Test Method:	NN
Date Tested:	
Next Test:	
Close Date:	
Registered:	True
Modified By:	MSBAPTIS
Last Modified:	2017-04-14 14:30:47.863000000
Prog No:	2-455067

Material Information

Material Code:	0001
Material Name:	#2 fuel oil (on-site consumption)
Percent:	100.00

Equipment Information

Equipment:	H00
Code Name:	None
Type:	Tank Leak Detection

Map Key	Number of Records	Direction	Distance (mi/ft)	Elev/Diff (ft)	Site	DB
Equipment:		G03				
Code Name:		Vault (w/o access)				
Type:		Tank Secondary Containment				
Equipment:		A00				
Code Name:		None				
Type:		Tank Internal Protection				
Equipment:		F00				
Code Name:		None				
Type:		Pipe External Protection				
Equipment:		I04				
Code Name:		Product Level Gauge (A/G)				
Type:		Overfill				
Equipment:		J02				
Code Name:		Suction Dispenser				
Type:		Dispenser				
Equipment:		K99				
Code Name:		Other				
Type:		Spill Prevention				
Equipment:		B00				
Code Name:		None				
Type:		Tank External Protection				
Equipment:		L09				
Code Name:		Exempt Suction Piping				
Type:		Piping Leak Detection				
Equipment:		C00				
Code Name:		No Piping				
Type:		Pipe Location				
Equipment:		D00				
Code Name:		No Piping				
Type:		Pipe Type				
Equipment:		E02				
Code Name:		Vault (with Access)				
Type:		Piping Secondary Containment				

Affiliation Information

Affiliation Type: 11
Affiliation Name: Emergency Contact
Affiliation Sub Type: NNN
Company: DAVID TABAK
Contact Title:
Contact Name: DAVID TABAK
Address1:
Address2:
City:
State: NN
Zipcode:
Country Code: 999
Phone: (718) 599-2470
Phone Ext:
Email:
Fax:
Modified By: MSBAPTIS
Last Modified: 2009-01-27 12:31:01.653000000

Affiliation Information

Map Key	Number of Records	Direction	Distance (mi/ft)	Elev/Diff (ft)	Site	DB
Affiliation Type: Affiliation Name: Affiliation Sub Type: Company: Contact Title: Contact Name: Address1: Address2: City: State: Zipcode: Country Code: Phone: Phone Ext: Email: Fax: Modified By: Last Modified:		04 Facility Operator NNN 117 SOUTH 4 ST DAVID TABAK NN 001 (718) 599-2470 MSBAPTIS 2009-01-27 12:31:01.640000000				
<u>Affiliation Information</u>						
Affiliation Type: Affiliation Name: Affiliation Sub Type: Company: Contact Title: Contact Name: Address1: Address2: City: State: Zipcode: Country Code: Phone: Phone Ext: Email: Fax: Modified By: Last Modified:		01 Facility Owner E DAVID TABAK MANAGING AGENT DAVID TABAK 543 BEDFORD AVE., #264 BROOKLYN NY 11211 001 (718) 599-2470 MSBAPTIS 2012-01-04 12:49:47.957000000				
<u>Affiliation Information</u>						
Affiliation Type: Affiliation Name: Affiliation Sub Type: Company: Contact Title: Contact Name: Address1: Address2: City: State: Zipcode: Country Code: Phone: Phone Ext: Email: Fax: Modified By: Last Modified:		07 Mail Contact NNN FOUR HEIDEN LLC DAVID TABAK 543 BEDFORD AVE #264 BROOKLYN NY 11211 001 (718) 599-2470 CGFREEDM 2009-04-29 10:17:34.223000000				
8	1 of 8	SW	0.02 / 90.38	46.38 / -3	Williamsburg Bridgeview Apartments 105 S. 5th Street	BROWNFIELDS

Map Key	Number of Records	Direction	Distance (mi/ft)	Elev/Diff (ft)	Site	DB
---------	-------------------	-----------	------------------	----------------	------	----

Brooklyn NY 11249

Site Code:	522334	Site Code (GIS):	C224233
HW Code:	C224233	Site Class (GIS):	A
Site Class:	A	Address1 (GIS):	105 S. 5th Street
Site Address:	105 S. 5th Street	Address2 (GIS):	
City:	Brooklyn	Locality (GIS):	Brooklyn
ZIP:	11249	ZIP Code (GIS):	11249
County:	Kings	County (GIS):	Kings
SWIS:	2401	Town (GIS):	New York City
Region:	2	Region (GIS):	2
Town:	New York City	X Coord (GIS):	587492.57760
Acres:	0.366	Y Coord (GIS):	4507276.10563
Record Added:	2016-02-02 10:37:00	Method:	4.2
Record Update:	2017-05-23 10:27:00	Accuracy:	Variab
Updated by:	BXANDERS	Accuracy Unit:	
Latitude:	40.711758000	Latitude (GIS):	40.7117576897157
Longitude:	-73.964187000	Longitude (GIS):	-73.9641870021192
Site Name:	Williamsburg Bridgeview Apartments		
Site Name (GIS):	Williamsburg Bridgeview Apartments		
Site Class Desc (GIS):	Active: The classification assigned to a non-registry site in any remedial program where work is underway and not yet complete (i. e., Brownfield Cleanup Program, Environmental Restoration Program, Voluntary Cleanup Program and RCRA Corrective action Program sites). This may be used for Manufactured Gas Plant sites or those being remediated under an EPA Cooperative Agreement.		
Site Class Desc:	Active: The classification assigned to a non-registry site in any remedial program where work is underway and not yet complete (i. e., Brownfield Cleanup Program, Environmental Restoration Program, Voluntary Cleanup Program and RCRA Corrective action Program sites). This may be used for Manufactured Gas Plant sites or those being remediated under an EPA Cooperative Agreement.		
Program:	BCP		
Program Desc:	Brownfield Cleanup Program		
Assess DOH:	The site is completely fenced, which restricts public access. However persons who enter the site could contact contaminants in the soil by walking on the site, digging or otherwise disturbing the soil. Contaminated groundwater at the site is not used for drinking or other purposes and the site is served by a public water supply that obtains water from a different source not affected by this contamination. Volatile organic compounds in the groundwater and/or soil may move into the soil vapor (air spaces within the soil), which in turn may move into overlying buildings and affect the indoor air quality. This process, which is similar to the movement of radon gas from the subsurface into the indoor air of the buildings, is referred to as soil vapor intrusion. The site is vacant so inhalation of site contaminants in indoor air via soil vapor intrusion is not a current concern. However, the potential exists for inhalation of site contaminants due to soil vapor intrusion for any future on-site development. Actions are needed to address soil vapor intrusion off-site.		
Source of Data:	Remedial Sites Data set: This database contains records of the sites which have been remediated or are being managed under one of DER's remedial programs (i.e. , State Superfund, Brownfield Cleanp, etc.). All sites listed on the "Registry of Inactive Hazardous Waste Disposal Sites in New York State" are include in this database. The Database also includes the "Registry of Institutional and Engineering Controls in New York State". Remedial GIS Data set: This dataset includes a single point location for a subset of sites which are currently included in one of the Remedial Programs being overseen by the Division of Environmental Remediation.		
Description:	Location: The site is located at 99-101 South 5th Street aka 337 Berry Street (Block 2443; Lot 6 - formerly known as Lots 6, 37 and 41), Williamsburg, Brooklyn; an urban area within New York City and Brooklyn Community Board 1. The site is approximately 15,870 square feet. It is bordered on the south by the Williamsburg Bridge, and on the north, east, and west by apartment buildings and commercial spaces. Site Features: The site's current feature is a foundation excavation. This property is specifically located at 337 Berry Street (the former lot 6). Lots 37 and 41 are vacant. Current Zoning and Land Use: This site is currently under development and is zoned M1-2/R6, Special Mixed Use District (MX-8). The surrounding parcels are currently used as residential condominiums and/or apartment buildings and light ground floor commercial spaces. Past Use of the Site: The main site feature was an abandoned warehouse that was owned by the City of New York's Landmark Preservation Commission ("LPC") and used as a Salvage Warehouse - demolished as of August 2016. An architectural salvage program was started at the warehouse on the site in 1980. Salvaged items such as doors, windows, fences, and decorative elements, were sold to the public. The program ended in 2000 due to budgetary constraints. Former lots 37 and 41 were originally housed with two story residential buildings from ca. 1868. All three former lots (6, 37 & 41) were listed as an E Designation Site in the Greenpoint-Williamsburg Rezoning Environmental Impact Statement (EIS) where an auto body shop was suspected to exist at some point, specifically on Lot 41. For information on NYC's E-Designation program, please visit: http://www.nyc.gov/html/oer/html/e-designation/e-designation.shtml . Site Geology and Hydrogeology: Fill material exists at depths between 0-5 feet below ground surface (bgs). Soils consist of well-graded sand (ranging from fine to coarse) with silt. Small to large sized gravel and cobbles exist at all depths. Bedrock was encountered at depths ranging from 27 to 42 feet bgs and appears to slope downward to the north with the topography towards the East River. Groundwater exists at approximately 45-47 feet bgs and flows west towards the East River.		

Assessment:

Soil and groundwater were analyzed for volatile organic compounds (VOCs), semi-volatile organic compounds (SVOCs), metals, polychlorinated biphenyls (PCBs), and pesticides. Soil Vapor was analyzed for volatile organic compounds. Soil - Mercury, benzo(a)anthracene and related poly

Map Key	Number of Records	Direction	Distance (mi/ft)	Elev/Diff (ft)	Site	DB
----------------	--------------------------	------------------	-------------------------	-----------------------	-------------	-----------

aromatic hydrocarbons (PAHs), and indeno(1,2,3-cd)pyrene are found in shallow soil (0-2 ft below ground surface [bgs]). Xylene is found in deeper soil, at a petroleum spill location. Concentrations of benzo(a)anthracene found on-site (ranging from ND to 1.39ppm) slightly exceed the restricted residential soil cleanup objective (SCO) (1 ppm). Concentrations of mercury found on-site (ND to 0.97 ppm) slightly exceed the restricted residential soil cleanup objectives (0.81 ppm). This contamination is related to the presence of historic fill on the Site. Data does not indicate any off-site impacts in soil related to this site. The presence of xylene in deeper soil is due to a spill during a tank closure with a concentration of 1.92ppm which exceeds the unrestricted SCO (0.26ppm), but not the restricted residential SCO (100ppm). Groundwater - PCE and TCE are found in groundwater throughout the site, moderately exceeding groundwater standards with a maximum concentration of 71.4 ppb PCE and 27.2 ppb TCE (compared to the groundwater standard of 5 ppb for PCE and TCE). Groundwater contamination appears to be emanating from site no. V00094 a former glue factory with documented PCE soil contamination located approximately 50 ft to the east. Data does not indicate any off-site impacts in groundwater of which this Site is the source. Soil Vapor - PCE, TCE, and TCA, were detected in soil vapor at elevated concentrations, up to 3510 ug/m3 of TCE. Data does not indicate any off-site impacts in soil vapor related to this site. Sub-slab vapor and indoor air - These media were tested in two immediately adjacent off-site properties. Results showed that the PCE and TCE were both elevated in the sub-slab vapor of both properties, but only one was recommended for mitigation due to the concentrations of TCE in the sub-slab vapor. The indoor air was non-detect for both properties for TCE and relatively low for both properties for PCE.

Materials Information

Waste Name: xylene (mixed)
Waste Quantity: UNKNOWN
Waste Code:

Waste Name: tetrachloroethene (PCE)
Waste Quantity: UNKNOWN
Waste Code:

Waste Name: indeno(1,2,3-CD)pyrene
Waste Quantity: UNKNOWN
Waste Code:

Waste Name: benzo(a)anthracene
Waste Quantity: UNKNOWN
Waste Code:

Waste Name: mercury
Waste Quantity: UNKNOWN
Waste Code:

Waste Name: trichloroethene (TCE)
Waste Quantity: UNKNOWN
Waste Code:

Owner Information

Seq No: 0000004	Owner Street: 240 Division Avenue at Marcy Avenue
Sub Type: C01	Owner Street 2:
Own Op: 19	Owner City: Brooklyn
Owner Name:	Owner State: NY
Owner Company: Brooklyn Public Library - Williamsburg Branch	Owner Zip: 11211
Country: United States of America	
Seq No: 0000001	Owner Street: 100 Gold Street
Sub Type: C01	Owner Street 2:
Own Op: 01	Owner City: New York
Owner Name: Charles Marcus	Owner State: NY
Owner Company: City of New York - DHPD	Owner Zip: 10038
Country: United States of America	
Seq No: 0000001	Owner Street: 456 E. 173rd Street
Sub Type: P03	Owner Street 2:
Own Op: 06	Owner City: Bronx
Owner Name: Peter Procida	Owner State: NY
Owner Company: LPC Development Group LLC	Owner Zip: 10457
Country: United States of America	
Seq No: 0000003	Owner Street: 435 Graham Avenue
Sub Type: C01	Owner Street 2:
Own Op: 19	Owner City: Brooklyn

Map Key	Number of Records	Direction	Distance (mi/ft)	Elev/Diff (ft)	Site	DB
---------	-------------------	-----------	------------------	----------------	------	----

Owner Name:		Owner State:	NY
Owner Company:	Brooklyn Community Board No. 1	Owner Zip:	11211
Country:	United States of America		

HW Extra Information

Dump:	False	Disposal Start:	
Structure:	False	Disposal Terminate:	
Lagoon:	False	Latitude:	
Landfill:	False	Longitude:	
Pond:	False	Record Added:	2016-08-30 13:37:00
Dell:		Record Updated:	2016-08-30 13:37:00
Updated By:	MLSWEET		

Projects Information

Project Code:	02	Operable Unit ID:	1271348
Project Desc:	Remedial Investigation	Operable Unit:	01
Project Refer Name:	Remedial Investigation	Operable Unit Desc:	Remedial Program
End Date:	2017-09-27 00:00:00	Code Name:	Remedial Investigation
End Status:	ACT		
Project Code:	04	Operable Unit ID:	1280131
Project Desc:	Remedial Design	Operable Unit:	01A
Project Refer Name:	Excavation of the Site	Operable Unit Desc:	IRM Soil Excavation
End Date:	2016-10-21 00:00:00	Code Name:	Remedial Design
End Status:	ACT		

8	2 of 8	SW	0.02 / 90.38	46.38 / -3	HOUSING PRESERVATION 337 BERRY STREET Brooklyn NY 11249	E DESIGNATION
----------	---------------	-----------	---------------------	-------------------	--	--------------------------

BBL:	3024430006	Res/Non-Rs Unts:	1
Borough:	BK	Lot Frontage:	125.21
Block:	2443	Extension Code:	
Tax Lot:	6	Proximity Code:	3
Cmnity District:	301	Irregular Lot Code:	Yes
Census Tract:	549	Lot Type:	5
Census Block:	2001	Bsmnt Type/Grd:	2
School District:	14	Lnd Assessed Val:	385200
City Cncil District:	34	Tot Assessed Val:	528750
Fire Company:	E221	Lnd Exempt Val:	385200
Police Precinct:	90	Tot Exempt Val:	528750
Zoning District 1:	M1-2/R6	Year Built:	1938
Zoning District 2:		Year Altered 1:	0
Zoning District 3:		Year Altered 2:	0
Zoning District 4:		Built Flr Area Rtio:	0.65
Cmmrcl Overlay 1:		Boro Code:	3
Cmmrcl Overlay 2:		Borough Desc:	Brooklyn
Spcl Prpose Dist 1:	MX-8	Condo No:	0
Spcl Prpose Dist 2:		Census Tract 2:	549
Lmtd Hght Dist:		X Coordinate:	994146
Spcl Prpose Dist 3:		Y Coordinate:	198584
Split Bndry Ind:	No	Zone Map No:	12d
Building Class:	E9	Zoning Map Code:	
Land Use Category:	6	Sanborn Map No:	303 011
No of Easements:	0	Tax Map No:	30806
Type Ownrshp Cd:	C	E-Designation No:	E-138
Lot Area:	15421	Apprtment BBL:	3024430006
Tot Bldng Flr Area:	10000	Apprtment Date:	10/7/2015
Cmmrcl Flr Area:	10000	Pluto - Base Map ID:	1
Rsidntl Flr Area:	0	Version No:	16V2
Office Floor Area:	0	Land Use Desc:	
Retail Floor Area:	0	Ext Desc:	
Garage Floor Area:	0	Prox Desc:	Attached

Map Key	Number of Records	Direction	Distance (mi/ft)	Elev/Diff (ft)	Site	DB
Storage Floor Area:	10000				Health Area:	500
Factory Floor Area:	0				Sanit Boro:	3
Other Floor Area:	0				Sanit District:	1
Tot Bldng Srce Cd:	2				Sanit Sub:	2B
No of Buildings:	1				Lot Depth:	121.73
No of Floors:	1				Building Frontage:	49.25
Residential Units:	0				Building Depth:	103.5
Max Allw Res FAR:		2.7				
Max Allw Commer FAR:		2				
Max Allowable Facility FAR:		4.8				
Owner Type Desc:		City Ownership				
Area Source Desc:		Department of Finance's RPAD File				
Lot Type Desc:		Inside - A tax lot which is not an assemblage, waterfront, corner, through, interior, island, alley or submerged lot.				
Bsmt Desc:		Full Basement that is Below Grade (The basement is 75% or more of the area of the first floor and the basement walls are fully submerged or are less than 4 feet on at least three sides.)				
Historic Dist Nm:						
Landmark Name:						
--Details--						
CEQR No:		04DCP003K				
ULURP No:		050110 ZRK, 050111 ZMK, 050415 MMK, 040416 MMK, 040417 MMK, 040418 MMK, 050110 (A)ZRK, 050111 (A)ZMK				
Effective Date:		5/11/2005				
Remediation Date:						
Description:		Underground Gasoline Storage Tanks* Testing Protocol.				
Zoning Map:		12c, 12d, 13a, 13b				

<u>8</u>	3 of 8	SW	0.02 / 90.38	46.38 / -3	CON EDISON SERVICE BOX: 37874 107 S 5TH ST BROOKLYN NY 11211	FINDS/FRS
Registry ID:		110063836318				
FIPS Code:		36047				
Program Acronyms:		RCRAINFO				
HUC Code:		02030201				
Site Type Name:		STATIONARY				
EPA Region Code:		02				
Conveyor:		FRS-GEOCODE				
County Name:		KINGS				
Source:						
SIC Codes:						
SIC Code Descriptions:						
NAICS Codes:						
Federal Facility Code:						
NAICS Code Descriptions:						
Federal Agency Name:						
US/Mexico Border Ind:						
Congressional Dist No.:		12				
Create Date:		31-MAR-2015 16:18:34				
Census Block Code:		360470549002001				
Update Date:						
Location Description:						
Supplemental Location:						
Tribal Land Code:						
Tribal Land Name:						
Latitude:		40.71152				
Longitude:		-73.964388				
Coord Collection Method:		ADDRESS MATCHING-HOUSE NUMBER				
Accuracy Value:		50				
Datum:		NAD83				
Reference Point:		ENTRANCE POINT OF A FACILITY OR STATION				
Interest Types:		UNSPECIFIED UNIVERSE				
Facility Detail Rprt URL:		http://ofmpub.epa.gov/enviro/fii_query_detail.disp_program_facility?p_registry_id=110063836318				

Map Key	Number of Records	Direction	Distance (mi/ft)	Elev/Diff (ft)	Site	DB
<u>8</u>	4 of 8	SW	0.02 / 90.38	46.38 / -3	CON EDISON 107 SOUTH 5TH ST SB 37874 BROOKLYN NY 11249	NY MANIFEST
RCRA ID: NYP004573093 Handler Name: CON EDISON Contact Name: TOM TEELING Location State: NY Location Zip Ext: Location Country: USA Location County: KINGS Mailing Street 1: 4 IRVING PLACE 15TH FLOOR		Mailing Street 2: Mailing City: NEW YORK Mailing State: NY Mailing Zip: 10003 Mailing Zip Extension: Mailing Country: USA Business Phone No:				
Manifest Data 2014						
Manifest Tracking No:		002502137GBF				
Page No:		1				
Item Line No:		1				
Gen RCRA ID:		NYP004573093				
Gen Sign Date:		2014-06-23				
TSD RCRA ID:		NJD991291105				
TSD Sign Date:		2014-07-23				
Transporter 1 RCRA ID:		NJD003812047				
Transporter 1 Sign Date:		2014-06-23				
Transporter 2 RCRA ID:						
Transporter 2 Sign Date:						
Import Ind:		No				
Export Ind:		No				
Discr Quantity Ind:		No				
Discr Type Ind:		No				
Discr Residue Ind:		No				
Discr Partial Reject Ind:		No				
Discr Full Reject Ind:		No				
Manifest Ref No:						
Alt Facility RCRA ID:						
Alt Facility Sign Date:						
No of Containers:		1				
Container Type Code:		TT-Cargo tank (tank trucks)				
Waste Qty:		40				
Unit of Measure:		P-Pounds				
Specific Gravity:		1				
Handling Type Code:		T-Chemical, physical, or biological treatment				
Mgmt Method Type Code:		H110				
Waste Code 1:		D008				
Waste Code 2:						
Waste Code 3:						
Waste Code 4:						
Waste Code 5:						
Waste Code 6:						
<u>8</u>	5 of 8	SW	0.02 / 90.38	46.38 / -3	150 SOUTH 5TH STREET 105 SOUTH 5TH STREET BROOKLYN NY 11249	TANKS
Program No:		2-612610		Expiration Date:		N/A
Site ID:		533361		UTM X:		587486.53851
Site Status:		UNREGISTERED		UTM Y:		4507252.63255
Program Type Cd:		PBS		County:		Kings
Program Type:		Petroleum Bulk Storage Program		NYSDEC Region:		2
Site Type:		Other				

Map Key	Number of Records	Direction	Distance (mi/ft)	Elev/Diff (ft)	Site	DB
<u>8</u>	6 of 8	SW	0.02 / 90.38	46.38 / -3	CON EDISON SERVICE BOX: 37874 107 S 5TH ST BROOKLYN NY 11211	RCRA NON GEN

EPA Handler ID: NYP004573093
Land Type Code: P
Land Type Desc: Private
Federal Waste Generator Code: N
Gen Status Univ Code: N
Gen Status Univ Desc: No Report
Importer Activity: No
Mixed Waste Generator: No
Transporter Activity: No
Transfer Facility: No
Recycler Activity: No
Onsite Burner Exemption: No
Furnace Exemption: No
Underground Inject Activity: No
Receives Waste from Offsite: No
TSD Type: ----
TSD Activity: No
Corrective Action Univ: No
Action has been Imposed: No
Action under 3004 (U)(V): No
Institutional Control Indicator: N
Used Oil Transporter:
Used Oil Transfer Facility:
Used Oil Processor:
Used Oil Refiner:
Used Oil Burner:
Used Oil Market Burner:
Used Oil Spec Marketer:
Activity Location: NY
County Code: NY047
County Name: KINGS
Contact Name: THOMAS TEELING
Contact Phone No and Ext: 212-460-3770
Contact Email:
Contact Address:
Mailing Address: 4 , IRVING PL, 15TH FL NE , NEW YORK , NY, 10003 , US

Handler Details

Source Type:	I	Used Oil Transporter:	No
Receive Date:	20140623	UO Transfer Fac:	No
Non Notifier:		Used Oil Processor:	No
Acknowledge Flag:		Used Oil Refiner:	No
Acknowledge Date:		Used Oil Burner:	No
Accessibility:		UO Market Burner:	No
Land Type:	P	UO Spec Marketer:	No
Fed Waste Gen Own:	HQ	Current Site Name:	CON EDISON
Fed Waste Gen Cd:	N	Location Street No:	107
Fed Waste Gen Desc:		Location Street 1:	S 5TH ST
ST Waste Gen Own:	NY	Location Street 2:	
State Waste Gen Cd:	S	Location City:	BROOKLYN
Short Term Gen:	No	Location State:	NY
Importer Activity:	No	Location Zip Code:	11211
Mixed Waste Gen:	No	County Code:	NY047
Transporter:	No	State District:	NYSDEC R2
Transfer Facility:	No	Mailing Street No:	
TSD Activity:	No	Mailing Street 1:	IRVING PL, 15TH FL NE
Recycler Activity:	No	Mailing Street 2:	
Onsite Burn Exempt:	No	Mailing City:	NEW YORK
Furnace Exemption:	No	Mailing State:	NY
Underground Inject:	No	Mailing Zip Code:	10003
Off Site Receipt:	No	Mailing Country:	US

Map Key	Number of Records	Direction	Distance (mi/ft)	Elev/Diff (ft)	Site	DB
Waste Dest Fac:	No				Contact First Name:	THOMAS
Subpart K College:	No				Contact Middle Initial:	
Subpart K Hospital:	No				Contact Last Name:	TEELING
Subpart K Non Profit:	No				Contact Street No:	
Subpart K Withdraw:	No				Contact Street 1:	
Include Ntnl Rprt:					Contact Street 2:	
Reporting Cycle:					Contact City:	
LQHUUW:	No				Contact State:	
Trader Importer:					Contact Zip:	
Trader Exporter:					Contact Country:	
Slab Importer:					Contact Phone:	212-460-3770
Slab Exporter:					Contact Phone Ext:	
Current Record:	No				Contact Fax:	
Location Country:	US				Contact Email Addr:	
State District Owner:	NY				Contact Title:	

Handler Details

Source Type:	I				Used Oil Transporter:	No
Receive Date:	20140723				UO Transfer Fac:	No
Non Notifier:					Used Oil Processor:	No
Acknowledge Flag:					Used Oil Refiner:	No
Acknowledge Date:					Used Oil Burner:	No
Accessibility:					UO Market Burner:	No
Land Type:	P				UO Spec Marketer:	No
Fed Waste Gen Own:	HQ				Current Site Name:	CON EDISON SERVICE BOX: 37874
Fed Waste Gen Cd:	N				Location Street No:	107
Fed Waste Gen Desc:					Location Street 1:	S 5TH ST
ST Waste Gen Own:	NY				Location Street 2:	
State Waste Gen Cd:	N				Location City:	BROOKLYN
Short Term Gen:	No				Location State:	NY
Importer Activity:	No				Location Zip Code:	11211
Mixed Waste Gen:	No				County Code:	NY047
Transporter:	No				State District:	NYSDEC R2
Transfer Facility:	No				Mailing Street No:	4
TSD Activity:	No				Mailing Street 1:	IRVING PL, 15TH FL NE
Recycler Activity:	No				Mailing Street 2:	
Onsite Burn Exempt:	No				Mailing City:	NEW YORK
Furnace Exemption:	No				Mailing State:	NY
Underground Inject:	No				Mailing Zip Code:	10003
Off Site Receipt:	No				Mailing Country:	US
Waste Dest Fac:	No				Contact First Name:	THOMAS
Subpart K College:	No				Contact Middle Initial:	
Subpart K Hospital:	No				Contact Last Name:	TEELING
Subpart K Non Profit:	No				Contact Street No:	
Subpart K Withdraw:	No				Contact Street 1:	
Include Ntnl Rprt:					Contact Street 2:	
Reporting Cycle:					Contact City:	
LQHUUW:	No				Contact State:	
Trader Importer:					Contact Zip:	
Trader Exporter:					Contact Country:	
Slab Importer:					Contact Phone:	212-460-3770
Slab Exporter:					Contact Phone Ext:	
Current Record:	Yes				Contact Fax:	
Location Country:	US				Contact Email Addr:	
State District Owner:	NY				Contact Title:	SENIOR SCIENTIST

Handler Details

Source Type:	E				Used Oil Transporter:	No
Receive Date:	20140623				UO Transfer Fac:	No
Non Notifier:					Used Oil Processor:	No
Acknowledge Flag:					Used Oil Refiner:	No
Acknowledge Date:					Used Oil Burner:	No
Accessibility:					UO Market Burner:	No
Land Type:	P				UO Spec Marketer:	No

Map Key	Number of Records	Direction	Distance (mi/ft)	Elev/Diff (ft)	Site	DB
Fed Waste Gen Own:	HQ				Current Site Name: CON EDISON	
Fed Waste Gen Cd:	2				Location Street No: 107	
Fed Waste Gen Desc:	Small Quantity Generator				Location Street 1: S 5TH ST	
ST Waste Gen Own:	NY				Location Street 2:	
State Waste Gen Cd:	S				Location City: BROOKLYN	
Short Term Gen:	Yes				Location State: NY	
Importer Activity:	No				Location Zip Code: 11211	
Mixed Waste Gen:	No				County Code: NY047	
Transporter:	No				State District: NYSDEC R2	
Transfer Facility:	No				Mailing Street No:	
TSD Activity:	No				Mailing Street 1: IRVING PL, 15TH FL NE	
Recycler Activity:	No				Mailing Street 2:	
Onsite Burn Exempt:	No				Mailing City: NEW YORK	
Furnace Exemption:	No				Mailing State: NY	
Underground Inject:	No				Mailing Zip Code: 10003	
Off Site Receipt:	No				Mailing Country: US	
Waste Dest Fac:	No				Contact First Name: THOMAS	
Subpart K College:	No				Contact Middle Initial:	
Subpart K Hospital:	No				Contact Last Name: TEELING	
Subpart K Non Profit:	No				Contact Street No:	
Subpart K Withdraw:	No				Contact Street 1:	
Include Ntnl Rprt:					Contact Street 2:	
Reporting Cycle:					Contact City:	
LQHUU:	No				Contact State:	
Trader Importer:					Contact Zip:	
Trader Exporter:					Contact Country:	
Slab Importer:					Contact Phone: 212-460-3770	
Slab Exporter:					Contact Phone Ext:	
Current Record:	No				Contact Fax:	
Location Country:	US				Contact Email Addr:	
State District Owner:	NY				Contact Title:	

8 **7 of 8** **SW** **0.02 / 90.38** **46.38 / -3** **NYS BCP SITE: C224233** **105 SOUTH 5TH ST VACANT LOT** **NY SPILLS**
BROOKLYN NY 11249

Spill No:	1604488	Spill Date:	2016-08-03 12:00:00
Site ID:	530996	Rcvd Date:	2016-08-03 12:46:00
DER Facility ID:	485063	CAC Date:	
CID:		Insp Date:	
Program Type:	ER	Close Date:	2016-09-14 00:00:00
SWIS Code:	2401	Create Date:	2016-08-03 12:48:00
Contribute Factor:	Equipment Failure	Update Date:	2016-09-14 13:22:39.957000000
Water Body:	N/A	DEC Region:	2
Source:	Commercial/Industrial	Lead DEC:	vszhune
Class:		Reported by:	Other
Meets Std:	False	Referred to:	
Penalty:	False	County:	Kings
REM Phase:	0	Latitude:	
After Hours:	False	Longitude:	
UST Trust:	False		
Caller Remark:			

"tank removal, c/u pending"

DEC Remark:

8/9/16 : Mahat On 8/3/16, DEC Mahat talked to the BCP PM Ms. Sweet and she notified that the spill was called in due to finding of contaminated soil during the tanks removal. Soil samples (GW if they encountered any) will be taken as per CP 51 Guidance. Nick Pressley *****
Environmental Consultant/Contractor Pressley Associates, LLC 607.435.9589 Mellissa Sweet ***** NYSDEC BCP PM
518.402.9614 melissa.sweet@dec.ny.gov NYS BCP SITE: C224233 As per Mr. Pressley, a complete report will be submitted to the Department for a review. Further investigation/work or the closure of the case will be decided once the report is furnished. DEC is waiting for Tank Removal report.
8/11/16: Mahat DEC Mahat left voice message to Mr. Pressley to call back with the progress on the report. Spill case has been assigned to DEC Zhune as Day Time Runner. 8/19/16- Nick sent the UST Removal/Spill Report dated August 19,2016. 8/22/16-Zhune reviewed the report. As per the report eight the tanks (Tank #1 and Tank #2) were removed and eight end-point soil samples were collected from bottom and sidewalks of tank #1. As per Nick the samples from sidewalk (North, South, East, T1W) were sent to the lab. but they were not analyzed for VOCs based on not evidence of spill. The soil analytical result for the bottom samples indicate ND VOCs or SVOCs. Four endpoint samples were collected from tank #2. The analytical result indicated m,p xylene 0.914 PPM, o-xylene 1.01 ppm and total xylene 1,92 PPM at 9 feet bgs in sample Base -1 exceeding the acceptable limit.

Map Key	Number of Records	Direction	Distance (mi/ft)	Elev/Diff (ft)	Site	DB
---------	-------------------	-----------	------------------	----------------	------	----

8/23/16-Zhune sent the following email] Based on the xylene concentration in endpoint sample UST-2 . WE need to know What is the future use of the site. 8/23/16 Nick sent the following email Intended Use - Mixed Use (Residential with Retail on Ground floor - also there will be section dedicated to Community Space) I requested closure based on the relatively low Xylene concentration at only one end of the tank 2 excavation and the engineering constraints for the location which is 9 feet deep and on the edge of the property next to the sidewalk. 8/23/16-Zhune sent the following email to Nick. What vapor mitigation efforts are going to be use in the development such us a vapor/moisture barrier or SSDS?. 8/23/16-Nick email to Veronica. I did ask about that and they don't believe the DEC has made a decision on that. I can ask Melissa Sweet who is the DEC project mgr under the BCP. 8/23/16- Nick email to Veronica. I just spoke with Melissa and it is a Site that would typically be required to have vapor mitigation but the project is still in the early stages and an RAWP has not yet been completed. Please contact her if you wish to discuss 9/14/16- Melissa Sweet sent the following email. The owner intends to install a vapor/moisture barrier under the building. Would they need to install something in the parking lot as well? Both tanks that were removed were within the footprint of the parking lot. Xylene exceeded the unrestricted soil cleanup objective (SCO), however it is still well below the restricted residential SCO, which is what the site is remediating to. 9/14/16-Veronica email to Melissa Do you have any objection if I close this spill. Please email your contact #. 9/14/16-Melissa email to Veronica I have no problem with closing the spill. My contact information is below. Based on Melissa email and as per J. Vought this spill is closed."

Spiller Information

Spiller Name:	NICK PRESSLEY	Spiller Zip:	999
Spiller Company:	VACANT LOT	Spiller Country:	
Spiller Address:	105 SOUTH 5TH ST	Contact Name:	NICK PRESSLEY
Spiller City:	BROOKLYN	Contact Phone:	(607) 435-9589
Spiller State:	NY	Contact Ext:	

Material Information

OP Unit ID:	1279783	Med Air:	No
OU:	01	Med Ind Air:	No
Material ID:	2284871	Med GW:	No
Material Code:	0002A	Med SW:	No
Material Name:	#4 fuel oil	Med DW:	No
CAS No:		Med Sewer:	No
Material Family:	Petroleum	Med Surf:	No
Quantity:		Med Subway:	No
Units:		Med Utility:	No
Recovered:		Oxygenate:	
Med Soil:	Yes		

8	8 of 8	SW	0.02 / 90.38	46.38 / -3	105 SOUTH 5TH STREET 105 SOUTH 5TH STREET BROOKLYN NY 11249	UST
----------	---------------	-----------	---------------------	-------------------	--	------------

Site ID:	533377	Expiry:	N/A
Site Status:	Unregistered	County:	Kings
Program No:	2-612611	UTM X:	587486.53851
Program Type Code:	PBS	UTM Y:	4507252.63255
Program Type:	Petroleum Bulk Storage Program	Site Type:	Other

Tank Information

Tank ID:	263456
Tank No:	1
Tank Model:	
Pipe Model:	
Tank Location:	5
Tank Location Desc:	Underground
Tank Status:	2
Tank Status Desc:	Temporarily Out of Service
Install Date:	2016-08-02 00:00:00
Capacity (gal):	550
Tank Type:	01
Tank Type Desc:	Steel/Carbon Steel/Iron
Test Method:	-
Date Tested:	
Next Test:	
Close Date:	

<i>Map Key</i>	<i>Number of Records</i>	<i>Direction</i>	<i>Distance (mi/ft)</i>	<i>Elev/Diff (ft)</i>	<i>Site</i>	<i>DB</i>
Registered:		True				
Modified By:		JAAVERSA				
Last Modified:		2017-04-14 14:30:47.863000000				
Program No:		2-612611				
<u>Material Information</u>						
Material Code:		0002				
Material Name:		#4 fuel oil (on-site consumption)				
Percent:		100.00				
<u>Tank Information</u>						
Tank ID:		263457				
Tank No:		2				
Tank Model:						
Pipe Model:						
Tank Location:		5				
Tank Location Desc:		Underground				
Tank Status:		2				
Tank Status Desc:		Temporarily Out of Service				
Install Date:		2016-08-02 00:00:00				
Capacity (gal):		550				
Tank Type:		01				
Tank Type Desc:		Steel/Carbon Steel/Iron				
Test Method:		-				
Date Tested:						
Next Test:						
Close Date:						
Registered:		True				
Modified By:		JAAVERSA				
Last Modified:		2017-04-14 14:30:47.863000000				
Program No:		2-612611				
<u>Material Information</u>						
Material Code:		0002				
Material Name:		#4 fuel oil (on-site consumption)				
Percent:		100.00				
<u>Affiliation Information</u>						
Affiliation Type:		07				
Affiliation Name:		Mail Contact				
Affiliation Sub Type:		NNN				
Company:						
Contact Title:						
Contact Name:		NICHOLAS PRESSLY				
Address1:		721 COUNTY HWY 54				
Address2:						
City:		CHERRY VALLEY				
State:		NY				
Zipcode:		03320				
Country Code:		001				
Phone:		(607) 435-9589				
Phone Ext:						
Email:		HYPEINCPR1@GMAIL.COM				
Fax:						
Modified By:		JAAVERSA				
Last Modified:		2016-10-07 18:22:51.870000000				
<u>Affiliation Information</u>						
Affiliation Type:		01				

Map Key	Number of Records	Direction	Distance (mi/ft)	Elev/Diff (ft)	Site	DB
Affiliation Name:		Facility Owner				
Affiliation Sub Type:		E				
Company:		LPC DEVELOPMENT GROUP LLC				
Contact Title:		ENVIRONMENTAL CONSULTANT				
Contact Name:		NICHOLAS PRESSLY				
Address1:		456 EAST 173 ST,				
Address2:						
City:		BRONX				
State:		NY				
Zipcode:		10457				
Country Code:		001				
Phone:						
Phone Ext:						
Email:						
Fax:						
Modified By:		JAAVERSA				
Last Modified:		2016-10-07 18:22:51.867000000				
<u>Affiliation Information</u>						
Affiliation Type:		11				
Affiliation Name:		Emergency Contact				
Affiliation Sub Type:		NNN				
Company:		LPC DEVELOPMENT GROUP LLC				
Contact Title:						
Contact Name:		NICHOLAS PRESSLY				
Address1:						
Address2:						
City:						
State:		NN				
Zipcode:						
Country Code:		001				
Phone:		(607) 435-9589				
Phone Ext:						
Email:						
Fax:						
Modified By:		JAAVERSA				
Last Modified:		2016-10-07 18:22:51.873000000				
<u>Affiliation Information</u>						
Affiliation Type:		04				
Affiliation Name:		Facility Operator				
Affiliation Sub Type:		NNN				
Company:		105 SOUTH 5TH STREET				
Contact Title:						
Contact Name:		NICHOLAS PRESSLY				
Address1:						
Address2:						
City:						
State:		NN				
Zipcode:						
Country Code:		001				
Phone:		(917) 375-2786				
Phone Ext:						
Email:						
Fax:						
Modified By:		JAAVERSA				
Last Modified:		2016-10-07 18:22:51.870000000				

9	1 of 1	SSE	0.02 / 106.88	48.44 / -1	PEREZ, RAPHAEL 378 BEDFORD AVENUE Brooklyn NY 11249	E DESIGNATION
BBL:	3024430030			Res/Non-Rs Unts:	1	

Map Key	Number of Records	Direction	Distance (mi/ft)	Elev/Diff (ft)	Site	DB
Borough:	BK				Lot Frontage: 40.5	
Block:	2443				Extension Code:	
Tax Lot:	30				Proximity Code: 0	
Cmnity District:	301				Irregular Lot Code: Yes	
Census Tract:	549				Lot Type: 3	
Census Block:	2001				Bsmnt Type/Grd: 5	
School District:	14				Lnd Assessed Val: 65250	
City Cncil District:	34				Tot Assessed Val: 142650	
Fire Company:	E221				Lnd Exempt Val: 0	
Police Precinct:	90				Tot Exempt Val: 0	
Zoning District 1:	M1-2/R6				Year Built: 1910	
Zoning District 2:					Year Altered 1: 0	
Zoning District 3:					Year Altered 2: 0	
Zoning District 4:					Built Flr Area Rtio: 0.71	
Cmmrcl Overlay 1:					Boro Code: 3	
Cmmrcl Overlay 2:					Borough Desc: Brooklyn	
Spcl Prpose Dist 1:	MX-8				Condo No: 0	
Spcl Prpose Dist 2:					Census Tract 2: 549	
Lmtd Hght Dist:					X Coordinate: 994355	
Spcl Prpose Dist 3:					Y Coordinate: 198479	
Split Bndry Ind:	No				Zone Map No: 12d	
Building Class:	K1				Zoning Map Code:	
Land Use Category:	5				Sanborn Map No: 303 011	
No of Easements:	0				Tax Map No: 30806	
Type Ownrshp Cd:					E-Designation No: E-138	
Lot Area:	4269				Apprtment BBL: 3024430030	
Tot Bldng Flr Area:	3017				Apprtment Date: 9/23/1994	
Cmmrcl Flr Area:	3017				Pluto - Base Map ID: 1	
Rsidntl Flr Area:	0				Version No: 16V2	
Office Floor Area:	0				Land Use Desc:	
Retail Floor Area:	3017				Ext Desc:	
Garage Floor Area:	0				Prox Desc: Not Available	
Storage Floor Area:	0				Health Area: 500	
Factory Floor Area:	0				Sanit Boro: 3	
Other Floor Area:	0				Sanit District: 1	
Tot Bldng Srce Cd:	2				Sanit Sub: 2B	
No of Buildings:	1				Lot Depth: 103.75	
No of Floors:	1				Building Frontage: 39.83	
Residential Units:	0				Building Depth: 81	
Max Allw Res FAR:		2.7				
Max Allw Commer FAR:		2				
Max Allowable Facility FAR:		4.8				
Owner Type Desc:						
Area Source Desc:		Department of Finance's RPAD File				
Lot Type Desc:		Corner - A tax lot bordering on two intersecting streets.				
Bsmnt Desc:		Unknown				
Historic Dist Nm:						
Landmark Name:						

--Details--

CEQR No: 04DCP003K
ULURP No: 050110 ZRK, 050111 ZMK, 050415 MMK, 040416 MMK, 040417 MMK, 040418 MMK, 050110 (A)ZRK, 050111 (A)ZMK
Effective Date: 5/11/2005
Remediation Date:
Description: Underground Gasoline Storage Tanks* Testing Protocol.
Zoning Map: 12c, 12d, 13a, 13b

10	1 of 1	ESE	0.03 / 132.86	51.41 / 2	CONSOLIDATED EDISON 351 BEDFORD AVE & S 4TH ST BROOKLYN NY 11021	NY MANIFEST
RCRA ID:	NYP000923573				Mailing Street 2:	
Handler Name:	CONSOLIDATED EDISON				Mailing City:	NEW YORK
Contact Name:	FRANKLIN MURRAY				Mailing State:	NY

Map Key	Number of Records	Direction	Distance (mi/ft)	Elev/Diff (ft)	Site	DB
Location State:	NY				Mailing Zip: 10003	
Location Zip Ext:					Mailing Zip Extension:	
Location Country:	USA				Mailing Country: USA	
Location County:	KINGS				Business Phone No: 2124602808	
Mailing Street 1:	4 IRVING PLACE RM 828					

Manifest Data 1996

Manifest No: NJA2290698
Sequence No: 01
Generator RCRA ID No: NYP000923573
Generator Shipped Date: 02/14/1996
TSDf RCRA ID No: NJD002200046
TSDf Received Date: 02/14/1996
Transporter 1 RCRA ID No: NJ0000027193
Transporter 1 State ID: S5811
Transporter 1 Received Date: 02/14/1996
Transporter 2 RCRA ID No:
Transporter 2 State ID:
Transporter 2 Received Date:
Number of Containers 1: 011
Type of Container 1: DM-Metal drums, barrels, kegs
Quantity of Waste 1: 00750
Units of Quantity 1: G-Gallons (liquids only)
Specific Gravity 1: 00.85
Handling Method 1: B-Incineration, heat recovery, burning
Waste Code 1 1: D001
Waste Code 2 1:
Waste Code 3 1:
Waste Code 4 1:
Waste Code 5 1:
Number of Containers 2:
Type of Container 2:
Quantity of Waste 2:
Units of Quantity 2:
Specific Gravity 2:
Handling Method 2:
Waste Code 1 2:
Waste Code 2 2:
Waste Code 3 2:
Waste Code 4 2:
Waste Code 5 2:
Number of Containers 3:
Type of Container 3:
Quantity of Waste 3:
Units of Quantity 3:
Specific Gravity 3:
Handling Method 3:
Waste Code 1 3:
Waste Code 2 3:
Waste Code 3 3:
Waste Code 4 3:
Waste Code 5 3:
Number of Containers 4:
Type of Container 4:
Quantity of Waste 4:
Units of Quantity 4:
Specific Gravity 4:
Handling Method 4:
Waste Code 1 4:
Waste Code 2 4:
Waste Code 3 4:
Waste Code 4 4:
Waste Code 5 4:

Map Key	Number of Records	Direction	Distance (mi/ft)	Elev/Diff (ft)	Site	DB
11	1 of 1	SE	0.03 / 148.16	49.84 / 1	CON EDISON SERVICE BOX: 23575 392 BEDFORD AVE BROOKLYN NY 11211	RCRA NON GEN

EPA Handler ID: NYP004336939
Land Type Code: P
Land Type Desc: Private
Federal Waste Generator Code: N
Gen Status Univ Code: N
Gen Status Univ Desc: No Report
Importer Activity: No
Mixed Waste Generator: No
Transporter Activity: No
Transfer Facility: No
Recycler Activity: No
Onsite Burner Exemption: No
Furnace Exemption: No
Underground Inject Activity: No
Receives Waste from Offsite: No
TSD Type: ----
TSD Activity: No
Corrective Action Univ: No
Action has been Imposed: No
Action under 3004 (U)/(V): No
Institutional Control Indicator: N
Used Oil Transporter:
Used Oil Transfer Facility:
Used Oil Processor:
Used Oil Refiner:
Used Oil Burner:
Used Oil Market Burner:
Used Oil Spec Marketer:
Activity Location: NY
County Code: NY047
County Name: KINGS
Contact Name: ANTHONY SIGNORE
Contact Phone No and Ext: 718-666-4714
Contact Email:
Contact Address:
Mailing Address: 4 , IRVING PL, RM 828 , NEW YORK , NY, 10003 , US

Handler Details

Source Type:	E	Used Oil Transporter:	No
Receive Date:	20130729	UO Transfer Fac:	No
Non Notifier:		Used Oil Processor:	No
Acknowledge Flag:		Used Oil Refiner:	No
Acknowledge Date:		Used Oil Burner:	No
Accessibility:		UO Market Burner:	No
Land Type:	P	UO Spec Marketer:	No
Fed Waste Gen Own:	HQ	Current Site Name:	CON EDISON SERVICE BOX: 23575
Fed Waste Gen Cd:	3	Location Street No:	392
Fed Waste Gen Desc:	Conditionally Exempt Small Quantity	Location Street 1:	BEDFORD AVE
ST Waste Gen Own:	NY	Location Street 2:	
State Waste Gen Cd:	S	Location City:	BROOKLYN
Short Term Gen:	Yes	Location State:	NY
Importer Activity:	No	Location Zip Code:	11211
Mixed Waste Gen:	No	County Code:	NY047
Transporter:	No	State District:	NYSDEC R2
Transfer Facility:	No	Mailing Street No:	4
TSD Activity:	No	Mailing Street 1:	IRVING PL, RM 828
Recycler Activity:	No	Mailing Street 2:	
Onsite Burn Exempt:	No	Mailing City:	NEW YORK
Furnace Exemption:	No	Mailing State:	NY
Underground Inject:	No	Mailing Zip Code:	10003
Off Site Receipt:	No	Mailing Country:	US

Map Key	Number of Records	Direction	Distance (mi/ft)	Elev/Diff (ft)	Site	DB
Waste Dest Fac:	No				Contact First Name: ANTHONY	
Subpart K College:	No				Contact Middle Initial:	
Subpart K Hospital:	No				Contact Last Name: SIGNORE	
Subpart K Non Profit:	No				Contact Street No:	
Subpart K Withdraw:	No				Contact Street 1:	
Include Ntnl Rprt:					Contact Street 2:	
Reporting Cycle:					Contact City:	
LQHUUW:	No				Contact State:	
Trader Importer:					Contact Zip:	
Trader Exporter:					Contact Country:	
Slab Importer:					Contact Phone: 718-666-4714	
Slab Exporter:					Contact Phone Ext:	
Current Record:	No				Contact Fax:	
Location Country:	US				Contact Email Addr:	
State District Owner:	NY				Contact Title: GENERAL UTILITY WORKER L1-2	

Handler Details

Source Type:	I				Used Oil Transporter:	No
Receive Date:	20130829				UO Transfer Fac:	No
Non Notifier:					Used Oil Processor:	No
Acknowledge Flag:					Used Oil Refiner:	No
Acknowledge Date:					Used Oil Burner:	No
Accessibility:					UO Market Burner:	No
Land Type:	P				UO Spec Marketer:	No
Fed Waste Gen Own:	HQ				Current Site Name:	CON EDISON SERVICE BOX: 23575
Fed Waste Gen Cd:	N				Location Street No:	392
Fed Waste Gen Desc:					Location Street 1:	BEDFORD AVE
ST Waste Gen Own:	NY				Location Street 2:	
State Waste Gen Cd:	N				Location City:	BROOKLYN
Short Term Gen:	No				Location State:	NY
Importer Activity:	No				Location Zip Code:	11211
Mixed Waste Gen:	No				County Code:	NY047
Transporter:	No				State District:	NYSDEC R2
Transfer Facility:	No				Mailing Street No:	4
TSD Activity:	No				Mailing Street 1:	IRVING PL, RM 828
Recycler Activity:	No				Mailing Street 2:	
Onsite Burn Exempt:	No				Mailing City:	NEW YORK
Furnace Exemption:	No				Mailing State:	NY
Underground Inject:	No				Mailing Zip Code:	10003
Off Site Receipt:	No				Mailing Country:	US
Waste Dest Fac:	No				Contact First Name:	ANTHONY
Subpart K College:	No				Contact Middle Initial:	
Subpart K Hospital:	No				Contact Last Name:	SIGNORE
Subpart K Non Profit:	No				Contact Street No:	
Subpart K Withdraw:	No				Contact Street 1:	
Include Ntnl Rprt:					Contact Street 2:	
Reporting Cycle:					Contact City:	
LQHUUW:	No				Contact State:	
Trader Importer:					Contact Zip:	
Trader Exporter:					Contact Country:	
Slab Importer:					Contact Phone: 718-666-4714	
Slab Exporter:					Contact Phone Ext:	
Current Record:	Yes				Contact Fax:	
Location Country:	US				Contact Email Addr:	
State District Owner:	NY				Contact Title: GENERAL UTILITY WORKER L1-2	

[12](#)

1 of 1

ENE

0.03 /
156.76

51.42 /
2

APT. BUILDING
352 BEDFORD AVE
BROOKLYN NY

NY SPILLS

Spill No:	0705486	Spill Date:	2007-08-13 17:00:00
Site ID:	385808	Rcvd Date:	2007-08-13 17:32:00
DER Facility ID:	335191	CAC Date:	
CID:	408	Insp Date:	
Program Type:	ER	Close Date:	2007-08-15 00:00:00

Map Key	Number of Records	Direction	Distance (mi/ft)	Elev/Diff (ft)	Site	DB
SWIS Code:	2401				Create Date: 2007-08-13 17:42:00	
Contribute Factor:	Other				Update Date: 2007-08-15 10:37:13.937000000	
Water Body:					DEC Region: 2	
Source:	Private Dwelling				Lead DEC: rmpiper	
Class:	D3				Reported by: Other	
Meets Std:	False				Referred to:	
Penalty:	False				County: Kings	
REM Phase:	0				Latitude: 40.712318000	
After Hours:	False				Longitude: -73.962782000	
UST Trust:	False					
Caller Remark:						

"WRONG DELIVERY; CLEAN UP IN PROGRESS;"

DEC Remark:

"dec pIPER RECIEVED CALL OFF HOURS. Caller reported 4 gallons and stated he has a crew onsite. A MISDELIVERY OF 100 gal led to a 4 gallon overflow from vent at sidewalk and gauge of tank in basement. Piper determined that a visit was necessary due to the misdelivery and a crew is not needed to clean 4 gallons. Piper arrived on site and observed 4 techs cleaning sidewalk. Basement was cleaned. It is estimated that approx 15-20 gallons was spilled. Piper spole w/ Metro the next day. Cleanup has been completed. Closed."

Spiller Information

Spiller Name:	JERRY CASALDUC	Spiller Zip:	11222
Spiller Company:	METRO FUEL OIL CORP	Spiller Country:	001
Spiller Address:	500 KINGSLAND RD	Contact Name:	JERRY CASALDUC
Spiller City:	BROOKLYN	Contact Phone:	(646) 208-7460
Spiller State:	NY	Contact Ext:	

Material Information

OP Unit ID:	1143069	Med Air:	No
OU:	01	Med Ind Air:	No
Material ID:	2133325	Med GW:	No
Material Code:	0001A	Med SW:	No
Material Name:	#2 fuel oil	Med DW:	No
CAS No:		Med Sewer:	No
Material Family:	Petroleum	Med Surf:	No
Quantity:	4.00	Med Subway:	No
Units:	G	Med Utility:	No
Recovered:	.00	Oxygenate:	
Med Soil:	Yes		

13 1 of 1 **WNW** 0.03 / 157.47 44.68 / -4 **MARIA FE GONZALES**
88 SOUTH 4 STREET
Brooklyn NY 11249 **E DESIGNATION**

BBL:	3024420021	Res/Non-Rs Unts:	3
Borough:	BK	Lot Frontage:	21.5
Block:	2442	Extension Code:	
Tax Lot:	21	Proximity Code:	2
Cmnity District:	301	Irregular Lot Code:	No
Census Tract:	549	Lot Type:	3
Census Block:	2002	Bsmnt Type/Grd:	2
School District:	14	Lnd Assessed Val:	6555
City Cncil District:	34	Tot Assessed Val:	40605
Fire Company:	E221	Lnd Exempt Val:	0
Police Precinct:	90	Tot Exempt Val:	0
Zoning District 1:	M1-2/R6	Year Built:	1910
Zoning District 2:		Year Altered 1:	2004
Zoning District 3:		Year Altered 2:	0
Zoning District 4:		Built Flr Area Rtio:	2.41
Cmmrcl Overlay 1:		Boro Code:	3
Cmmrcl Overlay 2:		Borough Desc:	Brooklyn
Spcl Prpose Dist 1:	MX-8	Condo No:	0

Map Key	Number of Records	Direction	Distance (mi/ft)	Elev/Diff (ft)	Site	DB
Spcl Prpose Dist 2:					Census Tract 2: 549	
Lmtd Hght Dist:					X Coordinate: 994045	
Spcl Prpose Dist 3:					Y Coordinate: 198820	
Split Bndry Ind:	No				Zone Map No: 12d	
Building Class:	C0				Zoning Map Code:	
Land Use Category:	2				Sanborn Map No: 303 011	
No of Easements:	0				Tax Map No: 30806	
Type Ownrshp Cd:	P				E-Designation No: E-138	
Lot Area:	989				Apprtment BBL: 0	
Tot Bldng Flr Area:	2385				Apprtment Date:	
Cmmrcl Flr Area:	0				Pluto - Base Map ID: 1	
Rsidntl Flr Area:	2385				Version No: 16V2	
Office Floor Area:	0				Land Use Desc:	
Retail Floor Area:	0				Ext Desc:	
Garage Floor Area:	0				Prox Desc: Semi-Attached	
Storage Floor Area:	0				Health Area: 500	
Factory Floor Area:	0				Sanit Boro: 3	
Other Floor Area:	0				Sanit District: 1	
Tot Bldng Srce Cd:	2				Sanit Sub: 2B	
No of Buildings:	1				Lot Depth: 46	
No of Floors:	3				Building Frontage: 21.5	
Residential Units:	3				Building Depth: 37	
Max Allw Res FAR:		2.7				
Max Allw Commer FAR:		2				
Max Allowable Facility FAR:		4.8				
Owner Type Desc:		Private Ownership - Either the tax lot has started an "in rem" action or it was once city owned.				
Area Source Desc:		Department of Finance's RPAD File				
Lot Type Desc:		Corner - A tax lot bordering on two intersecting streets.				
Bsmt Desc:		Full Basement that is Below Grade (The basement is 75% or more of the area of the first floor and the basement walls are fully submerged or are less than 4 feet on at least three sides.)				
Historic Dist Nm:						
Landmark Name:						
--Details--						
CEQR No:		04DCP003K				
ULURP No:		050110 ZRK, 050111 ZMK, 050415 MMK, 040416 MMK, 040417 MMK, 040418 MMK, 050110 (A)ZRK, 050111 (A)ZMK				
Effective Date:		5/11/2005				
Remediation Date:						
Description:		Underground Gasoline Storage Tanks* Testing Protocol.				
Zoning Map:		12c, 12d, 13a, 13b				

14	1 of 2	N	0.03 / 178.22	48.68 / 0	315 BERRY ST 315 BERRY ST BROOKLYN NY 11211	AST
Site ID:	9166			Expiry:	2012/10/23	
Site Status:	Active			County:	Kings	
Site Type:	Other			UTM X:	587523.98857	
Program No:	2-241091			UTM Y:	4507395.79422	
Program Type Code:	PBS					
Program Type:	Petroleum Bulk Storage Program					

Tank Information

Tank ID:	25324
Tank No:	001
Tank Model:	
Pipe Model:	
Tank Location:	1
Tank Location Desc:	Aboveground-contact w/ soil
Tank Status:	1
Tank Status Desc:	In Service
Install Date:	1978-08-25 00:00:00

<i>Map Key</i>	<i>Number of Records</i>	<i>Direction</i>	<i>Distance (mi/ft)</i>	<i>Elev/Diff (ft)</i>	<i>Site</i>	<i>DB</i>
Capacity (Gal):			5000			
Tank Type:			01			
Tank Type Desc:			Steel/Carbon Steel/Iron			
Test Method:			NN			
Date Tested:						
Next Test:						
Close Date:						
Registered:			True			
Modified By:			MSBAPTIS			
Last Modified:			2017-04-14 14:30:47.863000000			
Prog No:			2-241091			

Material Information

Material Code: 0001
Material Name: #2 fuel oil (on-site consumption)
Percent: 100.00

Equipment Information

Equipment: I04
Code Name: Product Level Gauge (A/G)
Type: Overfill

Equipment: C00
Code Name: No Piping
Type: Pipe Location

Equipment: A00
Code Name: None
Type: Tank Internal Protection

Equipment: L09
Code Name: Exempt Suction Piping
Type: Piping Leak Detection

Equipment: H00
Code Name: None
Type: Tank Leak Detection

Equipment: D00
Code Name: No Piping
Type: Pipe Type

Equipment: K00
Code Name: None
Type: Spill Prevention

Equipment: F00
Code Name: None
Type: Pipe External Protection

Equipment: B00
Code Name: None
Type: Tank External Protection

Equipment: G00
Code Name: None
Type: Tank Secondary Containment

Equipment: J02
Code Name: Suction Dispenser
Type: Dispenser

Equipment: E00
Code Name: None

<i>Map Key</i>	<i>Number of Records</i>	<i>Direction</i>	<i>Distance (mi/ft)</i>	<i>Elev/Diff (ft)</i>	<i>Site</i>	<i>DB</i>
<i>Type:</i>		Piping Secondary Containment				
<u>Affiliation Information</u>						
<i>Affiliation Type:</i>		07				
<i>Affiliation Name:</i>		Mail Contact				
<i>Affiliation Sub Type:</i>		NNN				
<i>Company:</i>		315 BERRY ST CORP				
<i>Contact Title:</i>						
<i>Contact Name:</i>		RICHIE HERBST, BLDG MGR				
<i>Address1:</i>		5014 16TH AVE				
<i>Address2:</i>		SUITE 268				
<i>City:</i>		BROOKLYN				
<i>State:</i>		NY				
<i>Zipcode:</i>		11204				
<i>Country Code:</i>		001				
<i>Phone:</i>		(718) 435-6860				
<i>Phone Ext:</i>						
<i>Email:</i>		ABEX@NETZERO.NET				
<i>Fax:</i>						
<i>Modified By:</i>		CGFREEDM				
<i>Last Modified:</i>		2011-06-21 10:38:14.747000000				
<u>Affiliation Information</u>						
<i>Affiliation Type:</i>		01				
<i>Affiliation Name:</i>		Facility Owner				
<i>Affiliation Sub Type:</i>		E				
<i>Company:</i>		315 BERRY ST CORP				
<i>Contact Title:</i>		MGR				
<i>Contact Name:</i>		RICHIE HERBST				
<i>Address1:</i>		C/O ALEX UHR-240 BROADWAY				
<i>Address2:</i>						
<i>City:</i>		BROOKLYN				
<i>State:</i>		NY				
<i>Zipcode:</i>		11211				
<i>Country Code:</i>		001				
<i>Phone:</i>		(718) 782-9559				
<i>Phone Ext:</i>						
<i>Email:</i>						
<i>Fax:</i>						
<i>Modified By:</i>		CGFREEDM				
<i>Last Modified:</i>		2011-06-21 10:35:45.407000000				
<u>Affiliation Information</u>						
<i>Affiliation Type:</i>		04				
<i>Affiliation Name:</i>		Facility Operator				
<i>Affiliation Sub Type:</i>		NNN				
<i>Company:</i>		315 BERRY ST				
<i>Contact Title:</i>						
<i>Contact Name:</i>		ZVE				
<i>Address1:</i>						
<i>Address2:</i>						
<i>City:</i>						
<i>State:</i>		NN				
<i>Zipcode:</i>						
<i>Country Code:</i>		001				
<i>Phone:</i>		(718) 782-2550				
<i>Phone Ext:</i>						
<i>Email:</i>						
<i>Fax:</i>						
<i>Modified By:</i>		TRANSLAT				
<i>Last Modified:</i>		2004-03-04 12:24:52.280000000				

Map Key	Number of Records	Direction	Distance (mi/ft)	Elev/Diff (ft)	Site	DB
<u>Affiliation Information</u>						
Affiliation Type:		11				
Affiliation Name:		Emergency Contact				
Affiliation Sub Type:		NNN				
Company:		315 BERRY ST CORP				
Contact Title:						
Contact Name:		RICHIE HERBST				
Address1:						
Address2:						
City:						
State:		NN				
Zipcode:						
Country Code:		999				
Phone:		(718) 435-6860				
Phone Ext:						
Email:						
Fax:						
Modified By:		CGFREEDM				
Last Modified:		2011-06-21 10:35:45.407000000				

14	2 of 2	N	0.03 / 178.22	48.68 / 0	BASEMENT 315 BERRY ST BROOKLYN NY	LST
Spill No:	1706657			Spill Date:	2017-10-09 11:30:00	
Site ID:	560979			Rcvd Date:	2017-10-09 11:53:00	
DER Facility ID:	514602			CAC Date:		
CID:				Insp Date:		
Program Type:	ER			Close Date:	2017-11-22 00:00:00	
SWIS Code:	2401			Create Date:	2017-10-09 11:55:00	
Contribute Factor:	Tank Test Failure			Update Date:	2017-11-22 10:33:50.030000000	
Water Body:				DEC Region:	2	
Source:	Commercial/Industrial			Lead DEC:	TJDEMEO	
Class:	C4			Reported by:	Other	
Meets Std:	False			Referred to:		
Penalty:	False			County:	Kings	
REM Phase:	0			Latitude:		
After Hours:	True			Longitude:		
UST Trust:	False					
Caller Remark:						

"no release, tank test failure"

DEC Remark:

"10/10/17-Zhune spoke to Victoria from Protest Environmental. Victoria said the tank failed the test with a dry leak. It's a wrapped tank on concrete with Manhole issue. Protest gave a proposal to the management company to fix the manhole. 10/10/17-TFT letter sent to: Mr.Richard Herbst 315 Berry Street Corporation 5014 16 Avenue Suit 268 Brooklyn NY 11204 11/22/17 TJD File review. ProTest Environmental has submitted a closure report for this spill. On 10/9/17 a 5K #2 FO AST failed tightness test. On October 26th, contractor returned to site and isolated tank and lines - Technicians first replaced and re-bolted the manway cover. Further testing revealed a small wet leak previously masked by the loader dry leak. Technician inspected a lines and tightened a compression fitting on petrometer line. Upon completion above described repairs the tank system was retested with passing test results. Contractor reports no visible contamination was observed. Based upon the information provided there is no further action required. All documentation uploaded to DECDOCS. Spill closed."

Spiller Information

Spiller Name:		Spiller Zip:	
Spiller Company:	315 BERRY ST CORP	Spiller Country:	999
Spiller Address:		Contact Name:	RICHIE
Spiller City:		Contact Phone:	(718) 435-6860
Spiller State:	NY	Contact Ext:	

Material Information

Map Key	Number of Records	Direction	Distance (mi/ft)	Elev/Diff (ft)	Site	DB
OP Unit ID:	1308966				Med Air:	No
OU:	01				Med in Air:	No
Material ID:	2315999				Med GW:	No
Material Code:	0001A				Med SW:	No
Material Name:	#2 fuel oil				Med DW:	No
CAS No:					Med Sewer:	No
Material Family:	Petroleum				Med Surf:	No
Quantity:					Med Subway:	No
Units:					Med Utility:	No
Recovered:					Oxygenate:	
Med Soil:	No					

[15](#) 1 of 2 NE 0.04 / 190.30 51.16 / 2 118 SOUTH 3RD ST 118 SOUTH 3RD STREET BROOKLYN NY 11211 AST

Site ID: 13905 **Expiry:** N/A
Site Status: Inactive **County:** Kings
Site Type: Apartment Building/Office Building **UTM X:** 587606.98725
Program No: 2-304794 **UTM Y:** 4507368.82959
Program Type Code: PBS
Program Type: Petroleum Bulk Storage Program

Tank Information

Tank ID: 16268
Tank No: 001
Tank Model:
Pipe Model:
Tank Location: 3
Tank Location Desc: Aboveground on saddles, legs, stilts, rack or cradle
Tank Status: 5
Tank Status Desc: Tank Converted to Non-Regulated Use
Install Date:
Capacity (Gal): 5000
Tank Type: 01
Tank Type Desc: Steel/Carbon Steel/Iron
Test Method: NN
Date Tested:
Next Test:
Close Date: 2003-02-05 00:00:00
Registered: True
Modified By: TRANSLAT
Last Modified: 2017-04-14 14:30:47.863000000
Prog No: 2-304794

Material Information

Material Code: 0001
Material Name: #2 fuel oil (on-site consumption)
Percent: 100.00

Equipment Information

Equipment: A00
Code Name: None
Type: Tank Internal Protection

Equipment: J02
Code Name: Suction Dispenser
Type: Dispenser

Equipment: H00
Code Name: None
Type: Tank Leak Detection

<i>Map Key</i>	<i>Number of Records</i>	<i>Direction</i>	<i>Distance (mi/ft)</i>	<i>Elev/Diff (ft)</i>	<i>Site</i>	<i>DB</i>
Equipment:		B00				
Code Name:		None				
Type:		Tank External Protection				
Equipment:		F00				
Code Name:		None				
Type:		Pipe External Protection				
Equipment:		D01				
Code Name:		Steel/Carbon Steel/Iron				
Type:		Pipe Type				
Equipment:		I04				
Code Name:		Product Level Gauge (A/G)				
Type:		Overfill				
Equipment:		C00				
Code Name:		No Piping				
Type:		Pipe Location				
Equipment:		G00				
Code Name:		None				
Type:		Tank Secondary Containment				

Affiliation Information

Affiliation Type: 07
Affiliation Name: Mail Contact
Affiliation Sub Type: NNN
Company: 189 SOUTH 3RD ST. REALTY CO.
Contact Title:
Contact Name: PHILIP SHAPIRO
Address1: P.O. BOX 070898
Address2:
City: BROOKLYN
State: NY
Zipcode: 11207
Country Code: 001
Phone: (718) 452-2500
Phone Ext:
Email:
Fax:
Modified By: TRANSLAT
Last Modified: 2004-03-04 12:25:42.670000000

Affiliation Information

Affiliation Type: 11
Affiliation Name: Emergency Contact
Affiliation Sub Type: NNN
Company: PHILIP SHAPIRO
Contact Title:
Contact Name: PHILIP SHAPIRO
Address1:
Address2:
City:
State: NN
Zipcode:
Country Code: 001
Phone: (718) 452-2500
Phone Ext:
Email:
Fax:
Modified By: TRANSLAT
Last Modified: 2004-03-04 12:25:42.670000000

Map Key	Number of Records	Direction	Distance (mi/ft)	Elev/Diff (ft)	Site	DB
---------	-------------------	-----------	------------------	----------------	------	----

Affiliation Information

Affiliation Type: 01
Affiliation Name: Facility Owner
Affiliation Sub Type: E
Company: PHILIP SHAPIRO
Contact Title:
Contact Name:
Address1: P.O. BOX 070898
Address2:
City: BROOKLYN
State: NY
Zipcode: 11207
Country Code: 001
Phone: (718) 452-2500
Phone Ext:
Email:
Fax:
Modified By: TRANSLAT
Last Modified: 2004-03-04 12:25:42.670000000

Affiliation Information

Affiliation Type: 04
Affiliation Name: Facility Operator
Affiliation Sub Type: NNN
Company: 118 SOUTH 3RD ST
Contact Title:
Contact Name: RAPHAEL LOPEZ
Address1:
Address2:
City:
State: NN
Zipcode:
Country Code: 001
Phone: (718) 387-7236
Phone Ext:
Email:
Fax:
Modified By: TRANSLAT
Last Modified: 2004-03-04 12:25:42.670000000

15	2 of 2	NE	0.04 / 190.30	51.16 / 2	118 SOUTH 3RD ST REALTY CORP 118 SOUTH 3RD STREET BROOKLYN NY 11211	AST
--------------------	--------	----	---------------	-----------	---	-----

Site ID: 20002
Site Status: Active
Site Type: Apartment Building/Office Building
Program No: 2-455075
Program Type Code: PBS
Program Type: Petroleum Bulk Storage Program
Expiry: 2019/02/15
County: Kings
UTM X: 587606.98725
UTM Y: 4507368.82959

Tank Information

Tank ID: 36941
Tank No: 001
Tank Model:
Pipe Model:
Tank Location: 1
Tank Location Desc: Aboveground-contact w/ soil
Tank Status: 1
Tank Status Desc: In Service

<i>Map Key</i>	<i>Number of Records</i>	<i>Direction</i>	<i>Distance (mi/ft)</i>	<i>Elev/Diff (ft)</i>	<i>Site</i>	<i>DB</i>
Install Date:				1960-01-01 00:00:00		
Capacity (Gal):				3000		
Tank Type:				01		
Tank Type Desc:				Steel/Carbon Steel/Iron		
Test Method:				NN		
Date Tested:						
Next Test:						
Close Date:						
Registered:				True		
Modified By:				MSBAPTIS		
Last Modified:				2017-04-14 14:30:47.863000000		
Prog No:				2-455075		

Material Information

Material Code: 0001
Material Name: #2 fuel oil (on-site consumption)
Percent: 100.00

Equipment Information

Equipment: L09
Code Name: Exempt Suction Piping
Type: Piping Leak Detection

Equipment: B00
Code Name: None
Type: Tank External Protection

Equipment: C00
Code Name: No Piping
Type: Pipe Location

Equipment: A00
Code Name: None
Type: Tank Internal Protection

Equipment: J02
Code Name: Suction Dispenser
Type: Dispenser

Equipment: F00
Code Name: None
Type: Pipe External Protection

Equipment: I04
Code Name: Product Level Gauge (A/G)
Type: Overfill

Equipment: D00
Code Name: No Piping
Type: Pipe Type

Equipment: G03
Code Name: Vault (w/o access)
Type: Tank Secondary Containment

Equipment: H00
Code Name: None
Type: Tank Leak Detection

Affiliation Information

Affiliation Type: 04
Affiliation Name: Facility Operator

<i>Map Key</i>	<i>Number of Records</i>	<i>Direction</i>	<i>Distance (mi/ft)</i>	<i>Elev/Diff (ft)</i>	<i>Site</i>	<i>DB</i>
Affiliation Sub Type:		NNN				
Company:		118 SOUTH 3RD ST REALTY CORP				
Contact Title:						
Contact Name:		PHILIP SHAPIRO				
Address1:						
Address2:						
City:						
State:		NN				
Zipcode:						
Country Code:		001				
Phone:		(718) 452-2500				
Phone Ext:						
Email:						
Fax:						
Modified By:		TRANSLAT				
Last Modified:		2004-03-04 12:26:50.060000000				
 <u>Affiliation Information</u>						
Affiliation Type:		11				
Affiliation Name:		Emergency Contact				
Affiliation Sub Type:		NNN				
Company:		118 SOUTH 3RD ST REALTY CORP				
Contact Title:						
Contact Name:		DAVID MANDEL				
Address1:						
Address2:						
City:						
State:		NN				
Zipcode:						
Country Code:		001				
Phone:		(516) 371-5511				
Phone Ext:						
Email:						
Fax:						
Modified By:		TRANSLAT				
Last Modified:		2004-03-04 12:26:50.060000000				
 <u>Affiliation Information</u>						
Affiliation Type:		01				
Affiliation Name:		Facility Owner				
Affiliation Sub Type:		E				
Company:		118-122 SOUTH 3RD ST REALTY CORP				
Contact Title:		VICE PRESIDENT				
Contact Name:		PHILIP SHAPIRO				
Address1:		P O BOX 070898				
Address2:						
City:		BROOKLYN				
State:		NY				
Zipcode:		11207				
Country Code:		001				
Phone:		(718) 452-2500				
Phone Ext:						
Email:						
Fax:						
Modified By:		MSBAPTIS				
Last Modified:		2014-01-23 10:10:47.190000000				
 <u>Affiliation Information</u>						
Affiliation Type:		07				
Affiliation Name:		Mail Contact				
Affiliation Sub Type:		NNN				
Company:		118 SOUTH 3RD ST REALTY CORP				

Map Key	Number of Records	Direction	Distance (mi/ft)	Elev/Diff (ft)	Site	DB
Contact Title:		VICE PRESIDENT				
Contact Name:		PHILIP SHAPIRO				
Address 1:		P O BOX 070898				
Address 2:						
City:		BROOKLYN				
State:		NY				
Zipcode:		11207				
Country Code:		001				
Phone:		(718) 452-2500				
Phone Ext:						
Email:		PINNY770@HOTMAIL.COM				
Fax:						
Modified By:		MSBAPTIS				
Last Modified:		2014-01-23 10:10:47.190000000				

16	1 of 2	SSE	0.04 / 200.00	49.11 / 0	CON EDISON BEDFORD AVE & S 5TH ST BROOKLYN NY 11235	RCRA NON GEN
--------------------	--------	-----	---------------	-----------	---	-----------------

EPA Handler ID: NYP004801957
Land Type Code: P
Land Type Desc: Private
Federal Waste Generator Code: N
Gen Status Univ Code: N
Gen Status Univ Desc: No Report
Importer Activity: No
Mixed Waste Generator: No
Transporter Activity: No
Transfer Facility: No
Recycler Activity: No
Onsite Burner Exemption: No
Furnace Exemption: No
Underground Inject Activity: No
Receives Waste from Offsite: No
TSD Type: ----
TSD Activity: No
Corrective Action Univ: No
Action has been Imposed: No
Action under 3004 (U)/(V): No
Institutional Control Indicator: N
Used Oil Transporter:
Used Oil Transfer Facility:
Used Oil Processor:
Used Oil Refiner:
Used Oil Burner:
Used Oil Market Burner:
Used Oil Spec Marketer:
Activity Location: NY
County Code: NY047
County Name: KINGS
Contact Name: THOMAS TEELING
Contact Phone No and Ext: 212-460-3770
Contact Email:
Contact Address:
Mailing Address: IRVING PL 15TH FL NE , NEW YORK , NY, 10003 , US

Owner/Operator Details

Owner/Operator Ind:	CO	Country:	US
Name:	CONSOLIDATED EDISON COMPANY OF NY, INC.	Zip Code:	10003
Street No:	4	Phone:	
Street 1:	IRVING PLACE	Type:	P
Street 2:		Date Became Current:	20150702
City:	NEW YORK	Date Ended Current:	
State:	NY		

Map Key	Number of Records	Direction	Distance (mi/ft)	Elev/Diff (ft)	Site	DB
Source Type:		B				
Owner/Operator Ind:	CP			Country:	US	
Name:	CONSOLIDATED EDISON COMPANY OF NY, INC.			Zip Code:	10003	
Street No:	4			Phone:		
Street 1:	IRVING PLACE			Type:	P	
Street 2:				Date Became Current:	20150702	
City:	NEW YORK			Date Ended Current:		
State:	NY					
Source Type:		B				
NAICS Details						
Source Type:		B				
NAICS Code Owner:	HQ					
NAICS Code:	221122					
NAICS Description:	ELECTRIC POWER DISTRIBUTION					
NAICS Active Status:	Yes					
NAICS Cycle:	2002					
Hazardous Waste Details						
Hazardous Waste Code Owner:	HQ					
Hazardous Waste Code:	D008					
Source Type:	B					
Code Type:	D					
Waste Code Description:	LEAD					
Waste Code Active Status:	Yes					
BR Waste Code Active Status:	Yes					
Handler Details						
Source Type:	B			Used Oil Transporter:	No	
Receive Date:	20160205			UO Transfer Fac:	No	
Non Notifier:				Used Oil Processor:	No	
Acknowledge Flag:				Used Oil Refiner:	No	
Acknowledge Date:				Used Oil Burner:	No	
Accessibility:				UO Market Burner:	No	
Land Type:	P			UO Spec Marketer:	No	
Fed Waste Gen Own:	HQ			Current Site Name:	CON EDISON - MANHOLE 44	
Fed Waste Gen Cd:	1			Location Street No:		
Fed Waste Gen Desc:	Large Quantity Generator					
ST Waste Gen Own:	NY			Location Street 1:	BEDFORD AVE & 5TH ST	
State Waste Gen Cd:	1			Location Street 2:		
Short Term Gen:	No			Location City:	BROOKLYN	
Importer Activity:	No			Location State:	NY	
Mixed Waste Gen:	No			Location Zip Code:	11235	
Transporter:	No			County Code:	NY047	
Transfer Facility:	No			State District:	NYSDEC R2	
TSD Activity:	No			Mailing Street No:	4	
Recycler Activity:	No			Mailing Street 1:	IRVING PLACE, 15TH FL NE	
Onsite Burn Exempt:	No			Mailing Street 2:		
Furnace Exemption:	No			Mailing City:	NEW YORK	
Underground Inject:	No			Mailing State:	NY	
Off Site Receipt:	No			Mailing Zip Code:	10003	
Waste Dest Fac:	No			Mailing Country:	US	
Subpart K College:	No			Contact First Name:	THERESA	
Subpart K Hospital:	No			Contact Middle Initial:		
Subpart K Non Profit:	No			Contact Last Name:	BURKARD	
Subpart K Withdraw:	No			Contact Street No:	4	
Include Ntnl Rprt:	Y			Contact Street 1:	IRVING PLACE, 15TH FL NE	
Reporting Cycle:	2015			Contact Street 2:		
LQHUUW:	No			Contact City:	NEW YORK	
Trader Importer:				Contact State:	NY	
				Contact Zip:	10003	

Map Key	Number of Records	Direction	Distance (mi/ft)	Elev/Diff (ft)	Site	DB
Trader Exporter:					Contact Country:	US
Slab Importer:					Contact Phone:	212-460-2262
Slab Exporter:					Contact Phone Ext:	
Current Record:	No				Contact Fax:	646-582-2258
Location Country:	US				Contact Email Addr:	BURKARDT@CONED.COM
State District Owner:	NY				Contact Title:	ASSOCIATE SCIENTIST
<u>Handler Details</u>						
Source Type:	I				Used Oil Transporter:	No
Receive Date:	20150702				UO Transfer Fac:	No
Non Notifier:					Used Oil Processor:	No
Acknowledge Flag:					Used Oil Refiner:	No
Acknowledge Date:					Used Oil Burner:	No
Accessibility:					UO Market Burner:	No
Land Type:	P				UO Spec Marketer:	No
Fed Waste Gen Own:	HQ				Current Site Name:	CON EDISON
Fed Waste Gen Cd:	N				Location Street No:	
Fed Waste Gen Desc:					Location Street 1:	BEDFORD AVE & S 5TH ST
ST Waste Gen Own:	NY				Location Street 2:	
State Waste Gen Cd:	S				Location City:	BROOKLYN
Short Term Gen:	No				Location State:	NY
Importer Activity:	No				Location Zip Code:	11235
Mixed Waste Gen:	No				County Code:	NY047
Transporter:	No				State District:	NYSDEC R2
Transfer Facility:	No				Mailing Street No:	
TSD Activity:	No				Mailing Street 1:	IRVING PL 15TH FL NE
Recycler Activity:	No				Mailing Street 2:	
Onsite Burn Exempt:	No				Mailing City:	NEW YORK
Furnace Exemption:	No				Mailing State:	NY
Underground Inject:	No				Mailing Zip Code:	10003
Off Site Receipt:	No				Mailing Country:	US
Waste Dest Fac:	No				Contact First Name:	THOMAS
Subpart K College:	No				Contact Middle Initial:	
Subpart K Hospital:	No				Contact Last Name:	TEELING
Subpart K Non Profit:	No				Contact Street No:	
Subpart K Withdraw:	No				Contact Street 1:	
Include Ntnl Rprt:					Contact Street 2:	
Reporting Cycle:					Contact City:	
LQHUUW:	No				Contact State:	
Trader Importer:					Contact Zip:	
Trader Exporter:					Contact Country:	
Slab Importer:					Contact Phone:	212-460-3770
Slab Exporter:					Contact Phone Ext:	
Current Record:	Yes				Contact Fax:	
Location Country:	US				Contact Email Addr:	
State District Owner:	NY				Contact Title:	

Handler Details

Source Type:	E				Used Oil Transporter:	No
Receive Date:	20150702				UO Transfer Fac:	No
Non Notifier:					Used Oil Processor:	No
Acknowledge Flag:					Used Oil Refiner:	No
Acknowledge Date:					Used Oil Burner:	No
Accessibility:					UO Market Burner:	No
Land Type:	P				UO Spec Marketer:	No
Fed Waste Gen Own:	HQ				Current Site Name:	CON EDISON
Fed Waste Gen Cd:	2				Location Street No:	
Fed Waste Gen Desc:	Small Quantity Generator				Location Street 1:	BEDFORD AVE & S 5TH ST
ST Waste Gen Own:	NY				Location Street 2:	
State Waste Gen Cd:	S				Location City:	BROOKLYN
Short Term Gen:	Yes				Location State:	NY
Importer Activity:	No				Location Zip Code:	11235
Mixed Waste Gen:	No				County Code:	NY047
Transporter:	No				State District:	NYSDEC R2

Map Key	Number of Records	Direction	Distance (mi/ft)	Elev/Diff (ft)	Site	DB
Transfer Facility:	No				Mailing Street No:	
TSD Activity:	No				Mailing Street 1:	IRVING PL 15TH FL NE
Recycler Activity:	No				Mailing Street 2:	
Onsite Burn Exempt:	No				Mailing City:	NEW YORK
Furnace Exemption:	No				Mailing State:	NY
Underground Inject:	No				Mailing Zip Code:	10003
Off Site Receipt:	No				Mailing Country:	US
Waste Dest Fac:	No				Contact First Name:	THOMAS
Subpart K College:	No				Contact Middle Initial:	
Subpart K Hospital:	No				Contact Last Name:	TEELING
Subpart K Non Profit:	No				Contact Street No:	
Subpart K Withdraw:	No				Contact Street 1:	
Include Ntnl Rprt:					Contact Street 2:	
Reporting Cycle:					Contact City:	
LQHUU:	No				Contact State:	
Trader Importer:					Contact Zip:	
Trader Exporter:					Contact Country:	
Slab Importer:					Contact Phone:	212-460-3770
Slab Exporter:					Contact Phone Ext:	
Current Record:	No				Contact Fax:	
Location Country:	US				Contact Email Addr:	
State District Owner:	NY				Contact Title:	

16 2 of 2 **SSE** 0.04 / 200.00 49.11 / 0 **Spill Number 9911530**
S 5ST/BEDFORD AV **NY SPILLS**
BROOKLYN NY

Spill No:	9911530	Spill Date:	2000-01-04 06:00:00
Site ID:	149652	Rcvd Date:	2000-01-04 06:29:00
DER Facility ID:	127271	CAC Date:	
CID:	297	Insp Date:	
Program Type:	ER	Close Date:	2000-02-01 00:00:00
SWIS Code:	2401	Create Date:	2000-01-04 00:00:00
Contribute Factor:	Traffic Accident	Update Date:	2000-02-01 00:00:00
Water Body:		DEC Region:	2
Source:	Commercial Vehicle	Lead DEC:	SACCACIO
Class:	C3	Reported by:	Fire Department
Meets Std:	False	Referred to:	
Penalty:	False	County:	Kings
REM Phase:	0	Latitude:	40.723836540
After Hours:	True	Longitude:	-73.951159310
UST Trust:	False		
Caller Remark:			

DEC Remark:

Spiller Information

Spiller Name:		Spiller Zip:	
Spiller Company:	CHARLES DEZINO	Spiller Country:	001
Spiller Address:	161-43 88TH ST	Contact Name:	FF HOWE
Spiller City:	HOWARD	Contact Phone:	(917) 769-0485
Spiller State:	NY	Contact Ext:	

Material Information

OP Unit ID:	1090217	Med Air:	No
OU:	01	Med Ind Air:	No
Material ID:	296987	Med GW:	No
Material Code:	0008	Med SW:	No
Material Name:	diesel	Med DW:	No
CAS No:		Med Sewer:	No
Material Family:	Petroleum	Med Surf:	No
Quantity:	100.00	Med Subway:	No
Units:	G	Med Utility:	No

Map Key	Number of Records	Direction	Distance (mi/ft)	Elev/Diff (ft)	Site	DB
Recovered:	.00				Oxygenate:	
Med Soil:	Yes					

17	1 of 1	SE	0.04 / 209.60	51.37 / 2	359 BEDFORD LLC 359 BEDFORD AVENUE Brooklyn NY 11211	E DESIGNATION
--------------------	--------	----	---------------	-----------	--	--------------------------

BBL:	3024440005			Res/Non-Rs Unts:	3
Borough:	BK			Lot Frontage:	23
Block:	2444			Extension Code:	
Tax Lot:	5			Proximity Code:	2
Cmnity District:	301			Irregular Lot Code:	No
Census Tract:	549			Lot Type:	5
Census Block:	2000			Bsmnt Type/Grd:	2
School District:	14			Lnd Assessed Val:	3180
City Cncil District:	34			Tot Assessed Val:	10090
Fire Company:	E221			Lnd Exempt Val:	0
Police Precinct:	90			Tot Exempt Val:	0
Zoning District 1:	M1-2/R6			Year Built:	1899
Zoning District 2:				Year Altered 1:	0
Zoning District 3:				Year Altered 2:	0
Zoning District 4:				Built Flr Area Rtio:	1.1
Cmmrcl Overlay 1:				Boro Code:	3
Cmmrcl Overlay 2:				Borough Desc:	Brooklyn
Spcl Prpose Dist 1:	MX-8			Condo No:	0
Spcl Prpose Dist 2:				Census Tract 2:	549
Lmtd Hght Dist:				X Coordinate:	994536
Spcl Prpose Dist 3:				Y Coordinate:	198490
Split Bndry Ind:	No			Zone Map No:	12d
Building Class:	S2			Zoning Map Code:	
Land Use Category:	4			Sanborn Map No:	303 013
No of Easements:	0			Tax Map No:	30806
Type Ownrshp Cd:	P			E-Designation No:	E-138
Lot Area:	2300			Apprtment BBL:	0
Tot Bldng Flr Area:	2530			Apprtment Date:	
Cmmrcl Flr Area:	843			Pluto - Base Map ID:	1
Rsidntl Flr Area:	1687			Version No:	16V2
Office Floor Area:	0			Land Use Desc:	
Retail Floor Area:	843			Ext Desc:	
Garage Floor Area:	0			Prox Desc:	Semi-Attached
Storage Floor Area:	0			Health Area:	500
Factory Floor Area:	0			Sanit Boro:	3
Other Floor Area:	0			Sanit District:	1
Tot Bldng Srce Cd:	2			Sanit Sub:	2B
No of Buildings:	2			Lot Depth:	100
No of Floors:	3			Building Frontage:	23
Residential Units:	2			Building Depth:	65
Max Allw Res FAR:		2.7			
Max Allw Commer FAR:		2			
Max Allowable Facility FAR:		4.8			
Owner Type Desc:	Private Ownership - Either the tax lot has started an "in rem" action or it was once city owned.				
Area Source Desc:	Department of Finance's RPAD File				
Lot Type Desc:	Inside - A tax lot which is not an assemblage, waterfront, corner, through, interior, island, alley or submerged lot.				
Bsmnt Desc:	Full Basement that is Below Grade (The basement is 75% or more of the area of the first floor and the basement walls are fully submerged or are less than 4 feet on at least three sides.)				

Historic Dist Nm:
Landmark Name:

--Details--

CEQR No: 04DCP003K
ULURP No: 050110 ZRK, 050111 ZMK, 050415 MMK, 040416 MMK, 040417 MMK, 040418 MMK, 050110 (A)ZRK, 050111 (A)ZMK
Effective Date: 5/11/2005
Remediation Date:
Description: Underground Gasoline Storage Tanks* Testing Protocol.
Zoning Map: 12c, 12d, 13a, 13b

Map Key	Number of Records	Direction	Distance (mi/ft)	Elev/Diff (ft)	Site	DB
---------	-------------------	-----------	------------------	----------------	------	----

18	1 of 4	ESE	0.04 / 210.15	51.40 / 2	CON EDISON 351 BEDFORD AVE MH 42 BROOKLYN NY 11211	NY MANIFEST
--------------------	--------	-----	---------------	-----------	--	-------------

RCRA ID:	NYP004746798	Mailing Street 2:	
Handler Name:	CON EDISON	Mailing City:	NEW YORK
Contact Name:	TOM TEELING	Mailing State:	NY
Location State:	NY	Mailing Zip:	10003
Location Zip Ext:		Mailing Zip Extension:	
Location Country:	USA	Mailing Country:	USA
Location County:	KINGS	Business Phone No:	
Mailing Street 1:	4 IRVING PLACE - 15TH FLOOR		

Manifest Data 2015

Manifest Tracking No:	014088575JJK
Page No:	1
Item Line No:	1
Gen RCRA ID:	NYP004746798
Gen Sign Date:	2015-03-09
TSD RCRA ID:	NJD002200046
TSD Sign Date:	2015-03-09
Transporter 1 RCRA ID:	NJ0000027193
Transporter 1 Sign Date:	2015-03-09
Transporter 2 RCRA ID:	
Transporter 2 Sign Date:	
Import Ind:	No
Export Ind:	No
Discr Quantity Ind:	No
Discr Type Ind:	No
Discr Residue Ind:	No
Discr Partial Reject Ind:	No
Discr Full Reject Ind:	No
Manifest Ref No:	
Alt Facility RCRA ID:	
Alt Facility Sign Date:	
No of Containers:	1
Container Type Code:	TT-Cargo tank (tank trucks)
Waste Qty:	1000
Unit of Measure:	P-Pounds
Specific Gravity:	1
Handling Type Code:	T-Chemical, physical, or biological treatment
Mgmt Method Type Code:	H110
Waste Code 1:	D008
Waste Code 2:	
Waste Code 3:	
Waste Code 4:	
Waste Code 5:	
Waste Code 6:	

18	2 of 4	ESE	0.04 / 210.15	51.40 / 2	CON EDISON 351 BEDFORD AVE BROOKLYN NY 11211	NY MANIFEST
--------------------	--------	-----	---------------	-----------	--	-------------

RCRA ID:	NYP004760849	Mailing Street 2:	15TH FL
Handler Name:	CON EDISON	Mailing City:	NEW YORK
Contact Name:	CON EDISON	Mailing State:	NY
Location State:	NY	Mailing Zip:	10003
Location Zip Ext:		Mailing Zip Extension:	
Location Country:	USA	Mailing Country:	USA
Location County:	KINGS	Business Phone No:	
Mailing Street 1:	4 IRVING PLACE - 15TH FLOOR		

Map Key	Number of Records	Direction	Distance (mi/ft)	Elev/Diff (ft)	Site	DB
Manifest Data 2015						
Manifest Tracking No:		002619089GBF				
Page No:		1				
Item Line No:		1				
Gen RCRA ID:		NYP004760849				
Gen Sign Date:		2015-03-31				
TSD RCRA ID:		NJD991291105				
TSD Sign Date:		2015-04-02				
Transporter 1 RCRA ID:		NJD003812047				
Transporter 1 Sign Date:		2015-03-31				
Transporter 2 RCRA ID:						
Transporter 2 Sign Date:						
Import Ind:		No				
Export Ind:		No				
Discr Quantity Ind:		No				
Discr Type Ind:		No				
Discr Residue Ind:		No				
Discr Partial Reject Ind:		No				
Discr Full Reject Ind:		No				
Manifest Ref No:						
Alt Facility RCRA ID:						
Alt Facility Sign Date:						
No of Containers:		1				
Container Type Code:		TT-Cargo tank (tank trucks)				
Waste Qty:		300				
Unit of Measure:		G-Gallons (liquids only)				
Specific Gravity:		1				
Handling Type Code:		T-Chemical, physical, or biological treatment				
Mgmt Method Type Code:		H110				
Waste Code 1:		D008				
Waste Code 2:						
Waste Code 3:						
Waste Code 4:						
Waste Code 5:						
Waste Code 6:						

18	3 of 4	ESE	0.04 / 210.15	51.40 / 2	CON EDISON 351 BEDFORD AVE BROOKLYN NY 11211	RCRA NON GEN
-----------	---------------	------------	----------------------	------------------	---	-------------------------

EPA Handler ID: NYP004760849
Land Type Code: P
Land Type Desc: Private
Federal Waste Generator Code: N
Gen Status Univ Code: N
Gen Status Univ Desc: No Report
Importer Activity: No
Mixed Waste Generator: No
Transporter Activity: No
Transfer Facility: No
Recycler Activity: No
Onsite Burner Exemption: No
Furnace Exemption: No
Underground Inject Activity: No
Receives Waste from Offsite: No
TSD Type: -----
TSD Activity: No
Corrective Action Univ: No
Action has been Imposed: No
Action under 3004 (U)/(V): No
Institutional Control Indicator: N
Used Oil Transporter:
Used Oil Transfer Facility:
Used Oil Processor:
Used Oil Refiner:
Used Oil Burner:

Map Key	Number of Records	Direction	Distance (mi/ft)	Elev/Diff (ft)	Site	DB
---------	-------------------	-----------	------------------	----------------	------	----

Used Oil Market Burner:
Used Oil Spec Marketer:
Activity Location: NY
County Code: NY047
County Name: KINGS
Contact Name: THOMAS TEELING
Contact Phone No and Ext: 212-460-3770
Contact Email:
Contact Address:
Mailing Address: IRVING PL 15TH FL NE , NEW YORK , NY, 10003 , US

Owner/Operator Details

Owner/Operator Ind:	CO	Country:	US
Name:	CONSOLIDATED EDISON COMPANY OF NY, INC.	Zip Code:	10003
Street No:	4	Phone:	
Street 1:	IRVING PLACE	Type:	P
Street 2:		Date Became Current:	20150331
City:	NEW YORK	Date Ended Current:	
State:	NY		
Source Type:	B		

Owner/Operator Ind:	CP	Country:	US
Name:	CONSOLIDATED EDISON COMPANY OF NY, INC.	Zip Code:	10003
Street No:	4	Phone:	
Street 1:	IRVING PLACE	Type:	P
Street 2:		Date Became Current:	20150331
City:	NEW YORK	Date Ended Current:	
State:	NY		
Source Type:	B		

NAICS Details

Source Type: B
NAICS Code Owner: HQ
NAICS Code: 221122
NAICS Description: ELECTRIC POWER DISTRIBUTION
NAICS Active Status: Yes
NAICS Cycle: 2002

Hazardous Waste Details

Hazardous Waste Code Owner: HQ
Hazardous Waste Code: D008
Source Type: B
Code Type: D
Waste Code Description: LEAD
Waste Code Active Status: Yes
BR Waste Code Active Status: Yes

Handler Details

Source Type:	B	Used Oil Transporter:	No
Receive Date:	20160205	UO Transfer Fac:	No
Non Notifier:		Used Oil Processor:	No
Acknowledge Flag:		Used Oil Refiner:	No
Acknowledge Date:		Used Oil Burner:	No
Accessibility:		UO Market Burner:	No
Land Type:	P	UO Spec Marketer:	No
Fed Waste Gen Own:	HQ	Current Site Name:	CON EDISON - MANHOLE 42
Fed Waste Gen Cd:	1	Location Street No:	351
Fed Waste Gen Desc:	Large Quantity Generator	Location Street 1:	BEDFORD AVE
ST Waste Gen Own:	NY	Location Street 2:	

Map Key	Number of Records	Direction	Distance (mi/ft)	Elev/Diff (ft)	Site	DB
State Waste Gen Cd:	1				Location City: BROOKLYN	
Short Term Gen:	No				Location State: NY	
Importer Activity:	No				Location Zip Code: 11211	
Mixed Waste Gen:	No				County Code: NY047	
Transporter:	No				State District: NYSDEC R2	
Transfer Facility:	No				Mailing Street No: 4	
TSD Activity:	No				Mailing Street 1: IRVING PLACE, 15TH FL NE	
Recycler Activity:	No				Mailing Street 2:	
Onsite Burn Exempt:	No				Mailing City: NEW YORK	
Furnace Exemption:	No				Mailing State: NY	
Underground Inject:	No				Mailing Zip Code: 10003	
Off Site Receipt:	No				Mailing Country: US	
Waste Dest Fac:	No				Contact First Name: THERESA	
Subpart K College:	No				Contact Middle Initial:	
Subpart K Hospital:	No				Contact Last Name: BURKARD	
Subpart K Non Profit:	No				Contact Street No: 4	
Subpart K Withdraw:	No				Contact Street 1: IRVING PLACE, 15TH FL NE	
Include Ntnl Rprt:	Y				Contact Street 2:	
Reporting Cycle:	2015				Contact City: NEW YORK	
LQHUU:	No				Contact State: NY	
Trader Importer:					Contact Zip: 10003	
Trader Exporter:					Contact Country: US	
Slab Importer:					Contact Phone: 212-460-2262	
Slab Exporter:					Contact Phone Ext:	
Current Record:	No				Contact Fax: 646-582-2258	
Location Country:	US				Contact Email Addr: BURKARDT@CONED.COM	
State District Owner:	NY				Contact Title: ASSOCIATE SCIENTIST	

Handler Details

Source Type:	E				Used Oil Transporter: No	
Receive Date:	20150331				UO Transfer Fac: No	
Non Notifier:					Used Oil Processor: No	
Acknowledge Flag:					Used Oil Refiner: No	
Acknowledge Date:					Used Oil Burner: No	
Accessibility:					UO Market Burner: No	
Land Type:	P				UO Spec Marketer: No	
Fed Waste Gen Own:	HQ				Current Site Name: CON EDISON	
Fed Waste Gen Cd:	1				Location Street No: 351	
Fed Waste Gen Desc:	Large Quantity Generator				Location Street 1: BEDFORD AVE	
ST Waste Gen Own:	NY				Location Street 2:	
State Waste Gen Cd:	S				Location City: BROOKLYN	
Short Term Gen:	Yes				Location State: NY	
Importer Activity:	No				Location Zip Code: 11211	
Mixed Waste Gen:	No				County Code: NY047	
Transporter:	No				State District: NYSDEC R2	
Transfer Facility:	No				Mailing Street No:	
TSD Activity:	No				Mailing Street 1: IRVING PL 15TH FL NE	
Recycler Activity:	No				Mailing Street 2:	
Onsite Burn Exempt:	No				Mailing City: NEW YORK	
Furnace Exemption:	No				Mailing State: NY	
Underground Inject:	No				Mailing Zip Code: 10003	
Off Site Receipt:	No				Mailing Country: US	
Waste Dest Fac:	No				Contact First Name: THOMAS	
Subpart K College:	No				Contact Middle Initial:	
Subpart K Hospital:	No				Contact Last Name: TEELING	
Subpart K Non Profit:	No				Contact Street No:	
Subpart K Withdraw:	No				Contact Street 1:	
Include Ntnl Rprt:					Contact Street 2:	
Reporting Cycle:					Contact City:	
LQHUU:	No				Contact State:	
Trader Importer:					Contact Zip:	
Trader Exporter:					Contact Country:	
Slab Importer:					Contact Phone: 212-460-3770	
Slab Exporter:					Contact Phone Ext:	
Current Record:	No				Contact Fax:	
Location Country:	US				Contact Email Addr:	

Map Key	Number of Records	Direction	Distance (mi/ft)	Elev/Diff (ft)	Site	DB
State District Owner: NY		Contact Title:				
Handler Details						
Source Type:	I				Used Oil Transporter:	No
Receive Date:	20150331				UO Transfer Fac:	No
Non Notifier:					Used Oil Processor:	No
Acknowledge Flag:					Used Oil Refiner:	No
Acknowledge Date:					Used Oil Burner:	No
Accessibility:					UO Market Burner:	No
Land Type:	P				UO Spec Marketer:	No
Fed Waste Gen Own:	HQ				Current Site Name:	CON EDISON
Fed Waste Gen Cd:	N				Location Street No:	351
Fed Waste Gen Desc:					Location Street 1:	BEDFORD AVE
ST Waste Gen Own:	NY				Location Street 2:	
State Waste Gen Cd:	S				Location City:	BROOKLYN
Short Term Gen:	No				Location State:	NY
Importer Activity:	No				Location Zip Code:	11211
Mixed Waste Gen:	No				County Code:	NY047
Transporter:	No				State District:	NYSDEC R2
Transfer Facility:	No				Mailing Street No:	
TSD Activity:	No				Mailing Street 1:	IRVING PL 15TH FL NE
Recycler Activity:	No				Mailing Street 2:	
Onsite Burn Exempt:	No				Mailing City:	NEW YORK
Furnace Exemption:	No				Mailing State:	NY
Underground Inject:	No				Mailing Zip Code:	10003
Off Site Receipt:	No				Mailing Country:	US
Waste Dest Fac:	No				Contact First Name:	THOMAS
Subpart K College:	No				Contact Middle Initial:	
Subpart K Hospital:	No				Contact Last Name:	TEELING
Subpart K Non Profit:	No				Contact Street No:	
Subpart K Withdraw:	No				Contact Street 1:	
Include Ntnl Rprt:					Contact Street 2:	
Reporting Cycle:					Contact City:	
LQHUUW:	No				Contact State:	
Trader Importer:					Contact Zip:	
Trader Exporter:					Contact Country:	
Slab Importer:					Contact Phone:	212-460-3770
Slab Exporter:					Contact Phone Ext:	
Current Record:	Yes				Contact Fax:	
Location Country:	US				Contact Email Addr:	
State District Owner:	NY				Contact Title:	

[18](#) 4 of 4 ESE 0.04 / 210.15 51.40 / 2 **MANHOLE 42**
351 BEDFORD AVENUE
BROOKLYN NY **NY SPILLS**

Spill No:	9911389	Spill Date:	1999-12-29 12:55:00
Site ID:	146686	Rcvd Date:	1999-12-29 13:28:00
DER Facility ID:	124903	CAC Date:	
CID:	205	Insp Date:	
Program Type:	ER	Close Date:	2002-03-28 00:00:00
SWIS Code:	2401	Create Date:	1999-12-29 00:00:00
Contribute Factor:	Unknown	Update Date:	2002-03-28 00:00:00
Water Body:		DEC Region:	2
Source:	Unknown	Lead DEC:	JHOCONNE
Class:	C4	Reported by:	Affected Persons
Meets Std:	False	Referred to:	
Penalty:	False	County:	Kings
REM Phase:	0	Latitude:	40.712749130
After Hours:	False	Longitude:	-73.962343450
UST Trust:	False		
Caller Remark:			

DEC Remark:

Map Key	Number of Records	Direction	Distance (mi/ft)	Elev/Diff (ft)	Site	DB
---------	-------------------	-----------	------------------	----------------	------	----

Spiller Information

Spiller Name:		Spiller Zip:	
Spiller Company:	UNKNOWN	Spiller Country:	999
Spiller Address:		Contact Name:	CALLER
Spiller City:		Contact Phone:	
Spiller State:	NY	Contact Ext:	

Material Information

OP Unit ID:	1090091	Med Air:	No
OU:	01	Med Ind Air:	No
Material ID:	296849	Med GW:	No
Material Code:	0066A	Med SW:	No
Material Name:	unknown petroleum	Med DW:	No
CAS No:		Med Sewer:	No
Material Family:	Petroleum	Med Surf:	No
Quantity:	1.00	Med Subway:	No
Units:	G	Med Utility:	No
Recovered:	.00	Oxygenate:	
Med Soil:	Yes		

<u>19</u>	1 of 6	W	0.04 / 210.18	42.29 / -7	BERRY STREET DEVELOPM 338 BERRY STREET Brooklyn NY 11249	E DESIGNATION
-----------	--------	---	---------------	------------	---	--------------------------

BBL:	3024420025	Res/Non-Rs Unts:	42
Borough:	BK	Lot Frontage:	142.75
Block:	2442	Extension Code:	
Tax Lot:	25	Proximity Code:	2
Cmnity District:	301	Irregular Lot Code:	No
Census Tract:	549	Lot Type:	5
Census Block:	2002	Bsmnt Type/Grd:	2
School District:	14	Lnd Assessed Val:	297000
City Cncil District:	34	Tot Assessed Val:	2194650
Fire Company:	E221	Lnd Exempt Val:	0
Police Precinct:	90	Tot Exempt Val:	0
Zoning District 1:	M1-2/R6	Year Built:	1914
Zoning District 2:		Year Altered 1:	2013
Zoning District 3:		Year Altered 2:	2013
Zoning District 4:		Built Flr Area Rtio:	6.81
Cmmrcl Overlay 1:		Boro Code:	3
Cmmrcl Overlay 2:		Borough Desc:	Brooklyn
Spcl Prpose Dist 1:	MX-8	Condo No:	0
Spcl Prpose Dist 2:		Census Tract 2:	549
Lmtd Hght Dist:		X Coordinate:	993943
Spcl Prpose Dist 3:		Y Coordinate:	198673
Split Bndry Ind:	No	Zone Map No:	12d
Building Class:	D5	Zoning Map Code:	
Land Use Category:	3	Sanborn Map No:	303 011
No of Easements:	0	Tax Map No:	30806
Type Ownrshp Cd:	P	E-Designation No:	E-138
Lot Area:	11000	Apprtment BBL:	0
Tot Bldng Flr Area:	74897	Apprtment Date:	
Cmmrcl Flr Area:	3704	Pluto - Base Map ID:	1
Rsidntl Flr Area:	71193	Version No:	16V2
Office Floor Area:	0	Land Use Desc:	
Retail Floor Area:	3704	Ext Desc:	
Garage Floor Area:	0	Prox Desc:	Semi-Attached
Storage Floor Area:	0	Health Area:	500
Factory Floor Area:	0	Sanit Boro:	3
Other Floor Area:	0	Sanit District:	1
Tot Bldng Srce Cd:	2	Sanit Sub:	2B
No of Buildings:	1	Lot Depth:	75
No of Floors:	7	Building Frontage:	142

Map Key	Number of Records	Direction	Distance (mi/ft)	Elev/Diff (ft)	Site	DB
Residential Units:	41				Building Depth: 74.67	
Max Allw Res FAR:		2.7				
Max Allw Commer FAR:		2				
Max Allowable Facility FAR:		4.8				
Owner Type Desc:		Private Ownership - Either the tax lot has started an "in rem" action or it was once city owned.				
Area Source Desc:		Department of Finance's RPAD File				
Lot Type Desc:		Inside - A tax lot which is not an assemblage, waterfront, corner, through, interior, island, alley or submerged lot.				
Bsmt Desc:		Full Basement that is Below Grade (The basement is 75% or more of the area of the first floor and the basement walls are fully submerged or are less than 4 feet on at least three sides.)				
Historic Dist Nm:						
Landmark Name:						
--Details--						
CEQR No:		04DCP003K				
ULURP No:		050110 ZRK, 050111 ZMK, 050415 MMK, 040416 MMK, 040417 MMK, 040418 MMK, 050110 (A)ZRK, 050111 (A)ZMK				
Effective Date:		5/11/2005				
Remediation Date:						
Description:		Underground Gasoline Storage Tanks* Testing Protocol.				
Zoning Map:		12c, 12d, 13a, 13b				

19	2 of 6	W	0.04 / 210.18	42.29 / -7	CON EDISON 338 BERRY ST SB 12110 BROOKLYN NY 12249	NY MANIFEST
RCRA ID:	NYP004749545				Mailing Street 2:	
Handler Name:	CON EDISON				Mailing City:	NEW YORK
Contact Name:	TOM TEELING				Mailing State:	NY
Location State:	NY				Mailing Zip:	10003
Location Zip Ext:					Mailing Zip Extension:	
Location Country:	USA				Mailing Country:	USA
Location County:	KINGS				Business Phone No:	
Mailing Street 1:	4 IRVING PLACE - 15TH FLOOR					

Manifest Data 2015

Manifest Tracking No:	002611037GBF
Page No:	1
Item Line No:	1
Gen RCRA ID:	NYP004749545
Gen Sign Date:	2015-03-12
TSDf RCRA ID:	NJD991291105
TSDf Sign Date:	2015-03-17
Transporter 1 RCRA ID:	NJD003812047
Transporter 1 Sign Date:	2015-03-12
Transporter 2 RCRA ID:	
Transporter 2 Sign Date:	
Import Ind:	No
Export Ind:	No
Discr Quantity Ind:	No
Discr Type Ind:	No
Discr Residue Ind:	No
Discr Partial Reject Ind:	No
Discr Full Reject Ind:	No
Manifest Ref No:	
Alt Facility RCRA ID:	
Alt Facility Sign Date:	
No of Containers:	1
Container Type Code:	TT-Cargo tank (tank trucks)
Waste Qty:	2000
Unit of Measure:	P-Pounds
Specific Gravity:	1
Handling Type Code:	T-Chemical, physical, or biological treatment
Mgmt Method Type Code:	H110

Map Key	Number of Records	Direction	Distance (mi/ft)	Elev/Diff (ft)	Site	DB
Waste Code 1:		D008				
Waste Code 2:						
Waste Code 3:						
Waste Code 4:						
Waste Code 5:						
Waste Code 6:						

19	3 of 6	W	0.04 / 210.18	42.29 / -7	KARL & GAIL INC 338 BERRY ST 3RD FL BROOKLYN NY 11211	NY MANIFEST
--------------------	--------	---	---------------	------------	---	-------------

RCRA ID:	NYD986945715	Mailing Street 2:	
Handler Name:	KARL & GAIL INC	Mailing City:	BROOKLYN
Contact Name:	KARL GODBER	Mailing State:	NY
Location State:	NY	Mailing Zip:	11211
Location Zip Ext:		Mailing Zip Extension:	
Location Country:	USA	Mailing Country:	USA
Location County:	KINGS	Business Phone No:	0000000000
Mailing Street 1:	338 BERRY STREET3RD FLOOR		

Manifest Data 1991

Manifest No:	NJA1143024
Sequence No:	01
Generator RCRA ID No:	NYD986945715
Generator Shipped Date:	06/13/1991
TSDf RCRA ID No:	NJD002182897
TSDf Received Date:	06/18/1991
Transporter 1 RCRA ID No:	ILD051060408
Transporter 1 State ID:	NJDEPS869
Transporter 1 Received Date:	06/13/1991
Transporter 2 RCRA ID No:	
Transporter 2 State ID:	
Transporter 2 Received Date:	
Number of Containers 1:	001
Type of Container 1:	DM-Metal drums, barrels, kegs
Quantity of Waste 1:	00394
Units of Quantity 1:	P-Pounds
Specific Gravity 1:	01.00
Handling Method 1:	B-Incineration, heat recovery, burning
Waste Code 1 1:	F003
Waste Code 2 1:	
Waste Code 3 1:	
Waste Code 4 1:	
Waste Code 5 1:	
Number of Containers 2:	
Type of Container 2:	
Quantity of Waste 2:	
Units of Quantity 2:	
Specific Gravity 2:	
Handling Method 2:	
Waste Code 1 2:	
Waste Code 2 2:	
Waste Code 3 2:	
Waste Code 4 2:	
Waste Code 5 2:	
Number of Containers 3:	
Type of Container 3:	
Quantity of Waste 3:	
Units of Quantity 3:	
Specific Gravity 3:	
Handling Method 3:	
Waste Code 1 3:	
Waste Code 2 3:	
Waste Code 3 3:	
Waste Code 4 3:	

Map Key	Number of Records	Direction	Distance (mi/ft)	Elev/Diff (ft)	Site	DB
Waste Code 5 3:						
Number of Containers 4:						
Type of Container 4:						
Quantity of Waste 4:						
Units of Quantity 4:						
Specific Gravity 4:						
Handling Method 4:						
Waste Code 1 4:						
Waste Code 2 4:						
Waste Code 3 4:						
Waste Code 4 4:						
Waste Code 5 4:						

Manifest Data 1991

Manifest No: NJA1142998
Sequence No: 01
Generator RCRA ID No: NYD986945715
Generator Shipped Date: 05/02/1991
TSDf RCRA ID No: NJD002182897
TSDf Received Date: 05/09/1991
Transporter 1 RCRA ID No: ILD051060408
Transporter 1 State ID: NJDEPS869
Transporter 1 Received Date: 05/02/1991
Transporter 2 RCRA ID No:
Transporter 2 State ID:
Transporter 2 Received Date:
Number of Containers 1: 002
Type of Container 1: DM-Metal drums, barrels, kegs
Quantity of Waste 1: 00788
Units of Quantity 1: P-Pounds
Specific Gravity 1: 01.00
Handling Method 1: B-Incineration, heat recovery, burning
Waste Code 1 1: F003
Waste Code 2 1:
Waste Code 3 1:
Waste Code 4 1:
Waste Code 5 1:
Number of Containers 2:
Type of Container 2:
Quantity of Waste 2:
Units of Quantity 2:
Specific Gravity 2:
Handling Method 2:
Waste Code 1 2:
Waste Code 2 2:
Waste Code 3 2:
Waste Code 4 2:
Waste Code 5 2:
Number of Containers 3:
Type of Container 3:
Quantity of Waste 3:
Units of Quantity 3:
Specific Gravity 3:
Handling Method 3:
Waste Code 1 3:
Waste Code 2 3:
Waste Code 3 3:
Waste Code 4 3:
Waste Code 5 3:
Number of Containers 4:
Type of Container 4:
Quantity of Waste 4:
Units of Quantity 4:
Specific Gravity 4:
Handling Method 4:
Waste Code 1 4:

<i>Map Key</i>	<i>Number of Records</i>	<i>Direction</i>	<i>Distance (mi/ft)</i>	<i>Elev/Diff (ft)</i>	<i>Site</i>	<i>DB</i>
Waste Code 2 4: Waste Code 3 4: Waste Code 4 4: Waste Code 5 4:						
<u>Manifest Data 1991</u>						
Manifest No: NJA1143001 Sequence No: 01 Generator RCRA ID No: NYD986945715 Generator Shipped Date: 05/15/1991 TSDf RCRA ID No: NJD002182897 TSDf Received Date: 05/16/1991 Transporter 1 RCRA ID No: ILD051060408 Transporter 1 State ID: NJDEPS869 Transporter 1 Received Date: 05/15/1991 Transporter 2 RCRA ID No: Transporter 2 State ID: Transporter 2 Received Date: Number of Containers 1: 001 Type of Container 1: DM-Metal drums, barrels, kegs Quantity of Waste 1: 00394 Units of Quantity 1: P-Pounds Specific Gravity 1: 01.00 Handling Method 1: B-Incineration, heat recovery, burning Waste Code 1 1: F003 Waste Code 2 1: Waste Code 3 1: Waste Code 4 1: Waste Code 5 1: Number of Containers 2: Type of Container 2: Quantity of Waste 2: Units of Quantity 2: Specific Gravity 2: Handling Method 2: Waste Code 1 2: Waste Code 2 2: Waste Code 3 2: Waste Code 4 2: Waste Code 5 2: Number of Containers 3: Type of Container 3: Quantity of Waste 3: Units of Quantity 3: Specific Gravity 3: Handling Method 3: Waste Code 1 3: Waste Code 2 3: Waste Code 3 3: Waste Code 4 3: Waste Code 5 3: Number of Containers 4: Type of Container 4: Quantity of Waste 4: Units of Quantity 4: Specific Gravity 4: Handling Method 4: Waste Code 1 4: Waste Code 2 4: Waste Code 3 4: Waste Code 4 4: Waste Code 5 4:						

[19](#)

4 of 6

W

0.04 /
210.18

42.29 /
-7

KARL & GAIL INC
338 BERRY ST

RCRA
NON GEN

Map Key	Number of Records	Direction	Distance (mi/ft)	Elev/Diff (ft)	Site	DB
---------	-------------------	-----------	------------------	----------------	------	----

BROOKLYN NY 11211-5110

EPA Handler ID: NYD986945715
Land Type Code:
Land Type Desc:
Federal Waste Generator Code: N
Gen Status Univ Code: N
Gen Status Univ Desc: No Report
Importer Activity: No
Mixed Waste Generator: No
Transporter Activity: No
Transfer Facility: No
Recycler Activity: No
Onsite Burner Exemption: No
Furnace Exemption: No
Underground Inject Activity: No
Receives Waste from Offsite: No
TSD Type: -----
TSD Activity: No
Corrective Action Univ: No
Action has been Imposed: No
Action under 3004 (U)/(V): No
Institutional Control Indicator: N
Used Oil Transporter:
Used Oil Transfer Facility:
Used Oil Processor:
Used Oil Refiner:
Used Oil Burner:
Used Oil Market Burner:
Used Oil Spec Marketer:
Activity Location: NY
County Code: NY047
County Name: KINGS
Contact Name:
Contact Phone No and Ext:
Contact Email:
Contact Address: 338 , BERRY ST , BROOKLYN , NY, 11211 , US
Mailing Address: 338 , BERRY ST , BROOKLYN , NY, 11211 , US

Owner/Operator Details

Owner/Operator Ind: CP	Country: US
Name: KARL & GAIL GODBER	Zip Code: 99999
Street No:	Phone: 212-555-1212
Street 1: NOT REQUIRED	Type: P
Street 2:	Date Became Current:
City: NOT REQUIRED	Date Ended Current:
State: WY	
Source Type: I	

Owner/Operator Ind: CO	Country: US
Name: KARL & GAIL GODBER	Zip Code: 99999
Street No:	Phone: 212-555-1212
Street 1: NOT REQUIRED	Type: P
Street 2:	Date Became Current:
City: NOT REQUIRED	Date Ended Current:
State: WY	
Source Type: I	

Owner/Operator Ind: CO	Country: US
Name: KARL & GAIL GODBER	Zip Code: 99999
Street No:	Phone: 212-555-1212
Street 1: NOT REQUIRED	Type: P
Street 2:	Date Became Current:
City: NOT REQUIRED	Date Ended Current:
State: WY	

Map Key	Number of Records	Direction	Distance (mi/ft)	Elev/Diff (ft)	Site	DB
Source Type:		N				
<u>Hazardous Waste Details</u>						
Hazardous Waste Code Owner:		HQ				
Hazardous Waste Code:		D001				
Source Type:		N				
Code Type:		D				
Waste Code Description:		IGNITABLE WASTE				
Waste Code Active Status:		Yes				
BR Waste Code Active Status:		Yes				
Hazardous Waste Code Owner:		HQ				
Hazardous Waste Code:		NONE				
Source Type:		I				
Code Type:		X				
Waste Code Description:		DESCRIPTION				
Waste Code Active Status:		No				
BR Waste Code Active Status:		No				
<u>Handler Details</u>						
Source Type:		N		Used Oil Transporter:		No
Receive Date:		19910328		UO Transfer Fac:		No
Non Notifier:				Used Oil Processor:		No
Acknowledge Flag:				Used Oil Refiner:		No
Acknowledge Date:		19910429		Used Oil Burner:		No
Accessibility:				UO Market Burner:		No
Land Type:				UO Spec Marketer:		No
Fed Waste Gen Own:		HQ		Current Site Name:		KARL & GAIL INC
Fed Waste Gen Cd:		1		Location Street No:		338
Fed Waste Gen Desc:		Large Quantity Generator		Location Street 1:		BERRY ST
ST Waste Gen Own:				Location Street 2:		
State Waste Gen Cd:				Location City:		BROOKLYN
Short Term Gen:		No		Location State:		NY
Importer Activity:		No		Location Zip Code:		11211-5110
Mixed Waste Gen:		No		County Code:		NY047
Transporter:		No		State District:		NYSDEC R2
Transfer Facility:		No		Mailing Street No:		338
TSD Activity:		No		Mailing Street 1:		BERRY ST
Recycler Activity:		No		Mailing Street 2:		
Onsite Burn Exempt:		No		Mailing City:		BROOKLYN
Furnace Exemption:		No		Mailing State:		NY
Underground Inject:		No		Mailing Zip Code:		11211
Off Site Receipt:		No		Mailing Country:		
Waste Dest Fac:		No		Contact First Name:		KARL
Subpart K College:				Contact Middle Initial:		
Subpart K Hospital:				Contact Last Name:		GODBER
Subpart K Non Profit:				Contact Street No:		
Subpart K Withdraw:				Contact Street 1:		338 BERRY ST
Include Ntnl Rprt:				Contact Street 2:		
Reporting Cycle:				Contact City:		BROOKLYN
LQHUUW:		No		Contact State:		NY
Trader Importer:				Contact Zip:		11211
Trader Exporter:				Contact Country:		US
Slab Importer:				Contact Phone:		718-388-3568
Slab Exporter:				Contact Phone Ext:		
Current Record:		No		Contact Fax:		
Location Country:		US		Contact Email Addr:		
State District Owner:		NY		Contact Title:		
<u>Handler Details</u>						
Source Type:		I		Used Oil Transporter:		No
Receive Date:		20070101		UO Transfer Fac:		No

Map Key	Number of Records	Direction	Distance (mi/ft)	Elev/Diff (ft)	Site	DB
Non Notifier:					Used Oil Processor:	No
Acknowledge Flag:					Used Oil Refiner:	No
Acknowledge Date:					Used Oil Burner:	No
Accessibility:					UO Market Burner:	No
Land Type:					UO Spec Marketer:	No
Fed Waste Gen Own:	HQ				Current Site Name:	KARL & GAIL INC
Fed Waste Gen Cd:	N				Location Street No:	338
Fed Waste Gen Desc:					Location Street 1:	BERRY ST
ST Waste Gen Own:	NY				Location Street 2:	
State Waste Gen Cd:	S				Location City:	BROOKLYN
Short Term Gen:	No				Location State:	NY
Importer Activity:	No				Location Zip Code:	11211-5110
Mixed Waste Gen:	No				County Code:	NY047
Transporter:	No				State District:	NYSDEC R2
Transfer Facility:	No				Mailing Street No:	338
TSD Activity:	No				Mailing Street 1:	BERRY ST
Recycler Activity:	No				Mailing Street 2:	
Onsite Burn Exempt:	No				Mailing City:	BROOKLYN
Furnace Exemption:	No				Mailing State:	NY
Underground Inject:	No				Mailing Zip Code:	11211
Off Site Receipt:	No				Mailing Country:	US
Waste Dest Fac:	No				Contact First Name:	
Subpart K College:					Contact Middle Initial:	
Subpart K Hospital:					Contact Last Name:	
Subpart K Non Profit:					Contact Street No:	338
Subpart K Withdraw:					Contact Street 1:	BERRY ST
Include Ntnl Rprt:					Contact Street 2:	
Reporting Cycle:					Contact City:	BROOKLYN
LQHUU:	No				Contact State:	NY
Trader Importer:					Contact Zip:	11211
Trader Exporter:					Contact Country:	US
Slab Importer:					Contact Phone:	
Slab Exporter:					Contact Phone Ext:	
Current Record:	Yes				Contact Fax:	
Location Country:	US				Contact Email Addr:	
State District Owner:	NY				Contact Title:	

Handler Details

Source Type:	I				Used Oil Transporter:	No
Receive Date:	19990708				UO Transfer Fac:	No
Non Notifier:					Used Oil Processor:	No
Acknowledge Flag:					Used Oil Refiner:	No
Acknowledge Date:	19910429				Used Oil Burner:	No
Accessibility:					UO Market Burner:	No
Land Type:					UO Spec Marketer:	No
Fed Waste Gen Own:	HQ				Current Site Name:	KARL & GAIL INC
Fed Waste Gen Cd:	N				Location Street No:	338
Fed Waste Gen Desc:					Location Street 1:	BERRY ST
ST Waste Gen Own:	HQ				Location Street 2:	
State Waste Gen Cd:	N				Location City:	BROOKLYN
Short Term Gen:	No				Location State:	NY
Importer Activity:	No				Location Zip Code:	11211-5110
Mixed Waste Gen:	No				County Code:	NY047
Transporter:	No				State District:	NYSDEC R2
Transfer Facility:	No				Mailing Street No:	338
TSD Activity:	No				Mailing Street 1:	BERRY ST
Recycler Activity:	No				Mailing Street 2:	
Onsite Burn Exempt:	No				Mailing City:	BROOKLYN
Furnace Exemption:	No				Mailing State:	NY
Underground Inject:	No				Mailing Zip Code:	11211
Off Site Receipt:	No				Mailing Country:	
Waste Dest Fac:	No				Contact First Name:	
Subpart K College:					Contact Middle Initial:	
Subpart K Hospital:					Contact Last Name:	
Subpart K Non Profit:					Contact Street No:	
Subpart K Withdraw:					Contact Street 1:	

Map Key	Number of Records	Direction	Distance (mi/ft)	Elev/Diff (ft)	Site	DB
Include Ntnl Rprt:					Contact Street 2:	
Reporting Cycle:					Contact City:	
LQHUU:	No				Contact State:	
Trader Importer:					Contact Zip:	
Trader Exporter:					Contact Country:	
Slab Importer:					Contact Phone:	
Slab Exporter:					Contact Phone Ext:	
Current Record:	No				Contact Fax:	
Location Country:	US				Contact Email Addr:	
State District Owner:	NY				Contact Title:	

Handler Details

Source Type:	I				Used Oil Transporter:	No
Receive Date:	20060101				UO Transfer Fac:	No
Non Notifier:					Used Oil Processor:	No
Acknowledge Flag:					Used Oil Refiner:	No
Acknowledge Date:					Used Oil Burner:	No
Accessibility:					UO Market Burner:	No
Land Type:					UO Spec Marketer:	No
Fed Waste Gen Own:	HQ				Current Site Name:	KARL & GAIL INC
Fed Waste Gen Cd:	N				Location Street No:	338
Fed Waste Gen Desc:					Location Street 1:	BERRY ST
ST Waste Gen Own:	NY				Location Street 2:	
State Waste Gen Cd:	S				Location City:	BROOKLYN
Short Term Gen:	No				Location State:	NY
Importer Activity:	No				Location Zip Code:	11211-5110
Mixed Waste Gen:	No				County Code:	NY047
Transporter:	No				State District:	NYSDEC R2
Transfer Facility:	No				Mailing Street No:	338
TSD Activity:	No				Mailing Street 1:	BERRY ST
Recycler Activity:	No				Mailing Street 2:	
Onsite Burn Exempt:	No				Mailing City:	BROOKLYN
Furnace Exemption:	No				Mailing State:	NY
Underground Inject:	No				Mailing Zip Code:	11211
Off Site Receipt:	No				Mailing Country:	US
Waste Dest Fac:	No				Contact First Name:	
Subpart K College:					Contact Middle Initial:	
Subpart K Hospital:					Contact Last Name:	
Subpart K Non Profit:					Contact Street No:	338
Subpart K Withdraw:					Contact Street 1:	BERRY ST
Include Ntnl Rprt:					Contact Street 2:	
Reporting Cycle:					Contact City:	BROOKLYN
LQHUU:	No				Contact State:	NY
Trader Importer:					Contact Zip:	11211
Trader Exporter:					Contact Country:	US
Slab Importer:					Contact Phone:	
Slab Exporter:					Contact Phone Ext:	
Current Record:	No				Contact Fax:	
Location Country:	US				Contact Email Addr:	
State District Owner:	NY				Contact Title:	

Violation/Evaluation Details

Evaluation ID:	000				Former Citation:	
Eval Start Date:	19931229				Sched Compl Dt:	
Evaluation Agency:	C				Enforcement ID:	
Evaluation Type:	CEI				Enforcement Agency:	
Eval Resp Person:	R2TRC				Enforce Action Dt:	
Eval Suborg:	RCB				Enforcement Type:	
Found Violation:	N				Enforce Type Desc:	
Citizen Complaint:	No				Enforce Resp Person:	
Multimedia Inspect:	No				Enforce Suborg:	
Sampling Flag:	No				Enforce Actvty Loc:	
Not Subtitle C:	No				Docket No:	
Focus Area:					Attorney:	

Map Key	Number of Records	Direction	Distance (mi/ft)	Elev/Diff (ft)	Site	DB
Focus Area Desc:				Corr Act Component:		
Handler Actvty Loc:	NY			Appeal Init Dt:		
Handler Name:	KARL & GAIL INC			Appeal Resolved Dt:		
Region:	02			Disposition Status:		
State:	NY			Disp Status Dt:		
Land Type:				Disp Status Desc:		
Date of Request:				Lead Agency:		
Date Response Rcvd:				Expenditure Amount:		
Request Agency:				SEP Sched Comp Dt:		
Request Actvty Loc:				SEP Actual Comp Dt:		
Viol Activity Loc:				SEP Defaulted Dt:		
Viol Determined:				SEP Type:		
Violation Type:				Prop Penalty Amt:		
Viol Determined Dt:				Final Monetary Amt:		
Rtrn to Compl Dt:				Paid Amount:		
Rtrn to Compl Qual:				Final Count:		
Viol Resp Agency:				Final Amount:		
Evaluation Type Description:	COMPLIANCE EVALUATION INSPECTION ON-SITE					
Violation Short Description:						
Respondent Name:						
SEP Type Description:						

19	5 of 6	W	0.04 / 210.18	42.29 / -7	CON EDISON 338 BERRY ST BROOKLYN NY 11249	RCRA NON GEN
--------------------	--------	---	------------------	---------------	---	-----------------

EPA Handler ID: NYP004749545
Land Type Code: P
Land Type Desc: Private
Federal Waste Generator Code: N
Gen Status Univ Code: N
Gen Status Univ Desc: No Report
Importer Activity: No
Mixed Waste Generator: No
Transporter Activity: No
Transfer Facility: No
Recycler Activity: No
Onsite Burner Exemption: No
Furnace Exemption: No
Underground Inject Activity: No
Receives Waste from Offsite: No
TSD Type: ----
TSD Activity: No
Corrective Action Univ: No
Action has been Imposed: No
Action under 3004 (U)/(V): No
Institutional Control Indicator: N
Used Oil Transporter:
Used Oil Transfer Facility:
Used Oil Processor:
Used Oil Refiner:
Used Oil Burner:
Used Oil Market Burner:
Used Oil Spec Marketer:
Activity Location: NY
County Code: NY047
County Name: KINGS
Contact Name: THOMAS TEELING
Contact Phone No and Ext: 212-460-3770
Contact Email:
Contact Address:
Mailing Address: IRVING PL, 15TH FL NE , NEW YORK , NY, 10003 , US

Handler Details

Source Type: E **Used Oil Transporter:** No

Map Key	Number of Records	Direction	Distance (mi/ft)	Elev/Diff (ft)	Site	DB
Receive Date:	20150312				UO Transfer Fac:	No
Non Notifier:					Used Oil Processor:	No
Acknowledge Flag:					Used Oil Refiner:	No
Acknowledge Date:					Used Oil Burner:	No
Accessibility:					UO Market Burner:	No
Land Type:	P				UO Spec Marketer:	No
Fed Waste Gen Own:	HQ				Current Site Name:	CON EDISON
Fed Waste Gen Cd:	2				Location Street No:	338
Fed Waste Gen Desc:	Small Quantity Generator				Location Street 1:	BERRY ST
ST Waste Gen Own:	NY				Location Street 2:	
State Waste Gen Cd:	S				Location City:	BROOKLYN
Short Term Gen:	Yes				Location State:	NY
Importer Activity:	No				Location Zip Code:	11249
Mixed Waste Gen:	No				County Code:	NY047
Transporter:	No				State District:	NYSDEC R2
Transfer Facility:	No				Mailing Street No:	
TSD Activity:	No				Mailing Street 1:	IRVING PL, 15TH FL NE
Recycler Activity:	No				Mailing Street 2:	
Onsite Burn Exempt:	No				Mailing City:	NEW YORK
Furnace Exemption:	No				Mailing State:	NY
Underground Inject:	No				Mailing Zip Code:	10003
Off Site Receipt:	No				Mailing Country:	US
Waste Dest Fac:	No				Contact First Name:	THOMAS
Subpart K College:	No				Contact Middle Initial:	
Subpart K Hospital:	No				Contact Last Name:	TEELING
Subpart K Non Profit:	No				Contact Street No:	
Subpart K Withdraw:	No				Contact Street 1:	
Include Ntnl Rprt:					Contact Street 2:	
Reporting Cycle:					Contact City:	
LQHUUW:	No				Contact State:	
Trader Importer:					Contact Zip:	
Trader Exporter:					Contact Country:	
Slab Importer:					Contact Phone:	212-460-3770
Slab Exporter:					Contact Phone Ext:	
Current Record:	No				Contact Fax:	
Location Country:	US				Contact Email Addr:	
State District Owner:	NY				Contact Title:	

Handler Details

Source Type:	I				Used Oil Transporter:	No
Receive Date:	20150312				UO Transfer Fac:	No
Non Notifier:					Used Oil Processor:	No
Acknowledge Flag:					Used Oil Refiner:	No
Acknowledge Date:					Used Oil Burner:	No
Accessibility:					UO Market Burner:	No
Land Type:	P				UO Spec Marketer:	No
Fed Waste Gen Own:	HQ				Current Site Name:	CON EDISON
Fed Waste Gen Cd:	N				Location Street No:	338
Fed Waste Gen Desc:					Location Street 1:	BERRY ST
ST Waste Gen Own:	NY				Location Street 2:	
State Waste Gen Cd:	S				Location City:	BROOKLYN
Short Term Gen:	No				Location State:	NY
Importer Activity:	No				Location Zip Code:	11249
Mixed Waste Gen:	No				County Code:	NY047
Transporter:	No				State District:	NYSDEC R2
Transfer Facility:	No				Mailing Street No:	
TSD Activity:	No				Mailing Street 1:	IRVING PL, 15TH FL NE
Recycler Activity:	No				Mailing Street 2:	
Onsite Burn Exempt:	No				Mailing City:	NEW YORK
Furnace Exemption:	No				Mailing State:	NY
Underground Inject:	No				Mailing Zip Code:	10003
Off Site Receipt:	No				Mailing Country:	US
Waste Dest Fac:	No				Contact First Name:	THOMAS
Subpart K College:	No				Contact Middle Initial:	
Subpart K Hospital:	No				Contact Last Name:	TEELING
Subpart K Non Profit:	No				Contact Street No:	

Map Key	Number of Records	Direction	Distance (mi/ft)	Elev/Diff (ft)	Site	DB
Subpart K Withdraw: Include Ntnl Rprt: Reporting Cycle: LQHJW: Trader Importer: Trader Exporter: Slab Importer: Slab Exporter: Current Record: Location Country: State District Owner:	No No Yes US NY				Contact Street 1: Contact Street 2: Contact City: Contact State: Contact Zip: Contact Country: Contact Phone: 212-460-3770 Contact Phone Ext: Contact Fax: Contact Email Addr: Contact Title:	

[19](#) 6 of 6 **W** 0.04 / 210.18 42.29 / -7 **VERY BERRY, LLC
338 BERRY STREET
BROOKLYN NY 11211** **UST**

Site ID:	30302	Expiry:	N/A
Site Status:	Unregulated/Closed	County:	Kings
Program No:	2-608450	UTM X:	587434.39228
Program Type Code:	PBS	UTM Y:	4507295.77127
Program Type:	Petroleum Bulk Storage Program	Site Type:	Apartment Building/Office Building

Tank Information

Tank ID:	65184
Tank No:	002
Tank Model:	
Pipe Model:	
Tank Location:	5
Tank Location Desc:	Underground
Tank Status:	4
Tank Status Desc:	Closed - In Place
Install Date:	
Capacity (gal):	3000
Tank Type:	01
Tank Type Desc:	Steel/Carbon Steel/Iron
Test Method:	21
Date Tested:	2008-09-30 00:00:00
Next Test:	
Close Date:	2010-06-01 00:00:00
Registered:	True
Modified By:	MSBAPTIS
Last Modified:	2017-04-14 14:30:47.863000000
Program No:	2-608450

Material Information

Material Code:	0001
Material Name:	#2 fuel oil (on-site consumption)
Percent:	100.00

Equipment Information

Equipment:	J00
Code Name:	None
Type:	Dispenser
Equipment:	C02
Code Name:	Underground/On-ground
Type:	Pipe Location
Equipment:	A00
Code Name:	None
Type:	Tank Internal Protection

<i>Map Key</i>	<i>Number of Records</i>	<i>Direction</i>	<i>Distance (mi/ft)</i>	<i>Elev/Diff (ft)</i>	<i>Site</i>	<i>DB</i>
<i>Equipment:</i>		D00				
<i>Code Name:</i>		No Piping				
<i>Type:</i>		Pipe Type				
<i>Equipment:</i>		G00				
<i>Code Name:</i>		None				
<i>Type:</i>		Tank Secondary Containment				
<i>Equipment:</i>		F00				
<i>Code Name:</i>		None				
<i>Type:</i>		Pipe External Protection				
<i>Equipment:</i>		I00				
<i>Code Name:</i>		None				
<i>Type:</i>		Overfill				
<i>Equipment:</i>		B00				
<i>Code Name:</i>		None				
<i>Type:</i>		Tank External Protection				
<i>Equipment:</i>		H00				
<i>Code Name:</i>		None				
<i>Type:</i>		Tank Leak Detection				
<u>Tank Information</u>						
<i>Tank ID:</i>		65183				
<i>Tank No:</i>		001				
<i>Tank Model:</i>						
<i>Pipe Model:</i>						
<i>Tank Location:</i>		5				
<i>Tank Location Desc:</i>		Underground				
<i>Tank Status:</i>		3				
<i>Tank Status Desc:</i>		Closed - Removed				
<i>Install Date:</i>		2005-11-21 00:00:00				
<i>Capacity (gal):</i>		3000				
<i>Tank Type:</i>		01				
<i>Tank Type Desc:</i>		Steel/Carbon Steel/Iron				
<i>Test Method:</i>		21				
<i>Date Tested:</i>		2008-09-09 00:00:00				
<i>Next Test:</i>						
<i>Close Date:</i>		2014-06-19 00:00:00				
<i>Registered:</i>		True				
<i>Modified By:</i>		LNROSARI				
<i>Last Modified:</i>		2017-04-14 14:30:47.863000000				
<i>Program No:</i>		2-608450				
<u>Material Information</u>						
<i>Material Code:</i>		0001				
<i>Material Name:</i>		#2 fuel oil (on-site consumption)				
<i>Percent:</i>		100.00				
<u>Equipment Information</u>						
<i>Equipment:</i>		G00				
<i>Code Name:</i>		None				
<i>Type:</i>		Tank Secondary Containment				
<i>Equipment:</i>		H00				
<i>Code Name:</i>		None				
<i>Type:</i>		Tank Leak Detection				
<i>Equipment:</i>		J00				
<i>Code Name:</i>		None				

<i>Map Key</i>	<i>Number of Records</i>	<i>Direction</i>	<i>Distance (mi/ft)</i>	<i>Elev/Diff (ft)</i>	<i>Site</i>	<i>DB</i>
<i>Type:</i>					Dispenser	
<i>Equipment:</i>					C02	
<i>Code Name:</i>					Underground/On-ground	
<i>Type:</i>					Pipe Location	
<i>Equipment:</i>					I00	
<i>Code Name:</i>					None	
<i>Type:</i>					Overfill	
<i>Equipment:</i>					F00	
<i>Code Name:</i>					None	
<i>Type:</i>					Pipe External Protection	
<i>Equipment:</i>					D00	
<i>Code Name:</i>					No Piping	
<i>Type:</i>					Pipe Type	
<i>Equipment:</i>					B00	
<i>Code Name:</i>					None	
<i>Type:</i>					Tank External Protection	
<i>Equipment:</i>					A00	
<i>Code Name:</i>					None	
<i>Type:</i>					Tank Internal Protection	
<u>Affiliation Information</u>						
<i>Affiliation Type:</i>					01	
<i>Affiliation Name:</i>					Facility Owner	
<i>Affiliation Sub Type:</i>					E	
<i>Company:</i>					VERY BERRY LLC	
<i>Contact Title:</i>						
<i>Contact Name:</i>						
<i>Address1:</i>					32 COURT STREET, PH	
<i>Address2:</i>						
<i>City:</i>					BROOKLYN	
<i>State:</i>					NY	
<i>Zipcode:</i>					11201	
<i>Country Code:</i>					001	
<i>Phone:</i>					(718) 834-9663	
<i>Phone Ext:</i>						
<i>Email:</i>						
<i>Fax:</i>						
<i>Modified By:</i>					NRLOMBAR	
<i>Last Modified:</i>					2014-09-17 10:19:21.910000000	
<u>Affiliation Information</u>						
<i>Affiliation Type:</i>					07	
<i>Affiliation Name:</i>					Mail Contact	
<i>Affiliation Sub Type:</i>					NNN	
<i>Company:</i>					VERY BERRY LLC	
<i>Contact Title:</i>					MANAGING AGENT	
<i>Contact Name:</i>					MONA GORA	
<i>Address1:</i>					32 COURT STREET, PH	
<i>Address2:</i>						
<i>City:</i>					BROOKLYN	
<i>State:</i>					NY	
<i>Zipcode:</i>					11201	
<i>Country Code:</i>					001	
<i>Phone:</i>					(718) 834-9663	
<i>Phone Ext:</i>						
<i>Email:</i>					MONA@GOLDENLIONESS.COM	
<i>Fax:</i>						
<i>Modified By:</i>					LNROSARI	

Map Key	Number of Records	Direction	Distance (mi/ft)	Elev/Diff (ft)	Site	DB
Last Modified:		2016-01-22 10:05:32.343000000				
<u>Affiliation Information</u>						
Affiliation Type:	04					
Affiliation Name:	Facility Operator					
Affiliation Sub Type:	NNN					
Company:	HARBOR VIEW REALTY CORP.					
Contact Title:						
Contact Name:	GERALDO PEREZ					
Address1:						
Address2:						
City:						
State:	NN					
Zipcode:						
Country Code:	001					
Phone:	(718) 384-3827					
Phone Ext:						
Email:						
Fax:						
Modified By:	KXTANG					
Last Modified:	2006-01-19 09:08:37.890000000					
<u>Affiliation Information</u>						
Affiliation Type:	11					
Affiliation Name:	Emergency Contact					
Affiliation Sub Type:	NNN					
Company:	VERY BERRY LLC					
Contact Title:						
Contact Name:	MONA GORA					
Address1:						
Address2:						
City:						
State:	NN					
Zipcode:						
Country Code:	999					
Phone:	(718) 834-9663					
Phone Ext:						
Email:						
Fax:						
Modified By:	KXTANG					
Last Modified:	2006-01-19 09:08:37.903000000					
20	1 of 2	WNW	0.04 / 212.78	43.64 / -5	CON EDISON 82 SOUTH 4TH STREET BROOKLYN NY 11211	NY MANIFEST
RCRA ID:	NYP004313441		Mailing Street 2:			
Handler Name:	CON EDISON		Mailing City:		NEW YORK	
Contact Name:	CON EDISON		Mailing State:		NY	
Location State:	NY		Mailing Zip:		10003	
Location Zip Ext:			Mailing Zip Extension:			
Location Country:	USA		Mailing Country:		USA	
Location County:	KINGS		Business Phone No:		2124603770	
Mailing Street 1:	4 IRVING PLACE 15TH FLOOR					
<u>Manifest Data 2013</u>						
Manifest Tracking No:	002018131GBF					
Page No:	1					
Item Line No:	1					
Gen RCRA ID:	NYP004313441					
Gen Sign Date:	2013-05-15					
TSD RCRA ID:	NJD991291105					

Map Key	Number of Records	Direction	Distance (mi/ft)	Elev/Diff (ft)	Site	DB
TSDF Sign Date:		2013-05-16				
Transporter 1 RCRA ID:		NJD003812047				
Transporter 1 Sign Date:		2013-05-15				
Transporter 2 RCRA ID:						
Transporter 2 Sign Date:						
Import Ind:		No				
Export Ind:		No				
Discr Quantity Ind:		No				
Discr Type Ind:		No				
Discr Residue Ind:		No				
Discr Partial Reject Ind:		No				
Discr Full Reject Ind:		No				
Manifest Ref No:						
Alt Facility RCRA ID:						
Alt Facility Sign Date:						
No of Containers:		1				
Container Type Code:		TT-Cargo tank (tank trucks)				
Waste Qty:		75				
Unit of Measure:		G-Gallons (liquids only)				
Specific Gravity:		1				
Handling Type Code:		T-Chemical, physical, or biological treatment				
Mgmt Method Type Code:		H141				
Waste Code 1:		D008				
Waste Code 2:						
Waste Code 3:						
Waste Code 4:						
Waste Code 5:						
Waste Code 6:						

<u>20</u>	2 of 2	WNW	0.04 / 212.78	43.64 / -5	CON EDISON SERVICE BOX: 37830 82 S 4TH ST BROOKLYN NY 11249	RCRA NON GEN
-----------	--------	------------	--------------------------	-----------------------	--	-------------------------

EPA Handler ID: NYP004313441
Land Type Code: P
Land Type Desc: Private
Federal Waste Generator Code: N
Gen Status Univ Code: N
Gen Status Univ Desc: No Report
Importer Activity: No
Mixed Waste Generator: No
Transporter Activity: No
Transfer Facility: No
Recycler Activity: No
Onsite Burner Exemption: No
Furnace Exemption: No
Underground Inject Activity: No
Receives Waste from Offsite: No
TSD Type: -----
TSD Activity: No
Corrective Action Univ: No
Action has been Imposed: No
Action under 3004 (U)/(V): No
Institutional Control Indicator: N
Used Oil Transporter:
Used Oil Transfer Facility:
Used Oil Processor:
Used Oil Refiner:
Used Oil Burner:
Used Oil Market Burner:
Used Oil Spec Marketer:
Activity Location: NY
County Code: NY047
County Name: KINGS
Contact Name: THOMAS TEELING
Contact Phone No and Ext: 212-460-3770

Map Key	Number of Records	Direction	Distance (mi/ft)	Elev/Diff (ft)	Site	DB
Contact Email:						
Contact Address:						
Mailing Address: I , VING PL, 15TH FL NE , NEW YORK , NY, 10003 , US						

Handler Details

Source Type:	E	Used Oil Transporter:	No
Receive Date:	20130515	UO Transfer Fac:	No
Non Notifier:		Used Oil Processor:	No
Acknowledge Flag:		Used Oil Refiner:	No
Acknowledge Date:		Used Oil Burner:	No
Accessibility:		UO Market Burner:	No
Land Type:	P	UO Spec Marketer:	No
Fed Waste Gen Own:	HQ	Current Site Name:	CON EDISON SERVICE BOX: 37830
Fed Waste Gen Cd:	3	Location Street No:	82
Fed Waste Gen Desc:	Conditionally Exempt Small Quantity	Location Street 1:	S 4TH ST
ST Waste Gen Own:	NY	Location Street 2:	
State Waste Gen Cd:	S	Location City:	BROOKLYN
Short Term Gen:	Yes	Location State:	NY
Importer Activity:	No	Location Zip Code:	11249
Mixed Waste Gen:	No	County Code:	NY047
Transporter:	No	State District:	NYSDEC R2
Transfer Facility:	No	Mailing Street No:	I
TSD Activity:	No	Mailing Street 1:	VING PL, 15TH FL NE
Recycler Activity:	No	Mailing Street 2:	
Onsite Burn Exempt:	No	Mailing City:	NEW YORK
Furnace Exemption:	No	Mailing State:	NY
Underground Inject:	No	Mailing Zip Code:	10003
Off Site Receipt:	No	Mailing Country:	US
Waste Dest Fac:	No	Contact First Name:	THOMAS
Subpart K College:	No	Contact Middle Initial:	
Subpart K Hospital:	No	Contact Last Name:	TEELING
Subpart K Non Profit:	No	Contact Street No:	
Subpart K Withdraw:	No	Contact Street 1:	
Include Ntnl Rprt:		Contact Street 2:	
Reporting Cycle:		Contact City:	
LQHUU:	No	Contact State:	
Trader Importer:		Contact Zip:	
Trader Exporter:		Contact Country:	
Slab Importer:		Contact Phone:	212-460-3770
Slab Exporter:		Contact Phone Ext:	
Current Record:	No	Contact Fax:	
Location Country:	US	Contact Email Addr:	
State District Owner:	NY	Contact Title:	SENIOR SCIENTIST

Handler Details

Source Type:	I	Used Oil Transporter:	No
Receive Date:	20130615	UO Transfer Fac:	No
Non Notifier:		Used Oil Processor:	No
Acknowledge Flag:		Used Oil Refiner:	No
Acknowledge Date:		Used Oil Burner:	No
Accessibility:		UO Market Burner:	No
Land Type:	P	UO Spec Marketer:	No
Fed Waste Gen Own:	HQ	Current Site Name:	CON EDISON SERVICE BOX: 37830
Fed Waste Gen Cd:	N	Location Street No:	82
Fed Waste Gen Desc:		Location Street 1:	S 4TH ST
ST Waste Gen Own:	NY	Location Street 2:	
State Waste Gen Cd:	N	Location City:	BROOKLYN
Short Term Gen:	No	Location State:	NY
Importer Activity:	No	Location Zip Code:	11249
Mixed Waste Gen:	No	County Code:	NY047
Transporter:	No	State District:	NYSDEC R2
Transfer Facility:	No	Mailing Street No:	I
TSD Activity:	No	Mailing Street 1:	VING PL, 15TH FL NE
Recycler Activity:	No	Mailing Street 2:	

Map Key	Number of Records	Direction	Distance (mi/ft)	Elev/Diff (ft)	Site	DB
Onsite Burn Exempt:	No				Mailing City: NEW YORK	
Furnace Exemption:	No				Mailing State: NY	
Underground Inject:	No				Mailing Zip Code: 10003	
Off Site Receipt:	No				Mailing Country: US	
Waste Dest Fac:	No				Contact First Name: THOMAS	
Subpart K College:	No				Contact Middle Initial:	
Subpart K Hospital:	No				Contact Last Name: TEELING	
Subpart K Non Profit:	No				Contact Street No:	
Subpart K Withdraw:	No				Contact Street 1:	
Include Ntnl Rprt:					Contact Street 2:	
Reporting Cycle:					Contact City:	
LQHUU:	No				Contact State:	
Trader Importer:					Contact Zip:	
Trader Exporter:					Contact Country:	
Slab Importer:					Contact Phone: 212-460-3770	
Slab Exporter:					Contact Phone Ext:	
Current Record:	Yes				Contact Fax:	
Location Country:	US				Contact Email Addr:	
State District Owner:	NY				Contact Title: SENIOR SCIENTIST	

[21](#) 1 of 1 ENE 0.04 / 220.55 51.54 / 2 124 SOUTH 3RD STREET 124 SOUTH 3RD STREET BROOKLYN NY 11211 **AST**

Site ID: 20302 **Expiry:** 1994/02/15
Site Status: Active **County:** Kings
Site Type: Unknown **UTM X:** 587632.08821
Program No: 2-467103 **UTM Y:** 4507356.84912
Program Type Code: PBS
Program Type: Petroleum Bulk Storage Program

Tank Information

Tank ID: 36979
Tank No: 001
Tank Model:
Pipe Model:
Tank Location: 1
Tank Location Desc: Aboveground-contact w/ soil
Tank Status: 1
Tank Status Desc: In Service
Install Date:
Capacity (Gal): 4000
Tank Type: 01
Tank Type Desc: Steel/Carbon Steel/Iron
Test Method: NN
Date Tested:
Next Test:
Close Date:
Registered: True
Modified By: TRANSLAT
Last Modified: 2017-04-14 14:30:47.863000000
Prog No: 2-467103

Material Information

Material Code: 0001
Material Name: #2 fuel oil (on-site consumption)
Percent: 100.00

Equipment Information

Equipment: B00
Code Name: None
Type: Tank External Protection

<i>Map Key</i>	<i>Number of Records</i>	<i>Direction</i>	<i>Distance (mi/ft)</i>	<i>Elev/Diff (ft)</i>	<i>Site</i>	<i>DB</i>
<i>Equipment:</i>		H00				
<i>Code Name:</i>		None				
<i>Type:</i>		Tank Leak Detection				
<i>Equipment:</i>		D01				
<i>Code Name:</i>		Steel/Carbon Steel/Iron				
<i>Type:</i>		Pipe Type				
<i>Equipment:</i>		J02				
<i>Code Name:</i>		Suction Dispenser				
<i>Type:</i>		Dispenser				
<i>Equipment:</i>		F00				
<i>Code Name:</i>		None				
<i>Type:</i>		Pipe External Protection				
<i>Equipment:</i>		C00				
<i>Code Name:</i>		No Piping				
<i>Type:</i>		Pipe Location				
<i>Equipment:</i>		I04				
<i>Code Name:</i>		Product Level Gauge (A/G)				
<i>Type:</i>		Overfill				
<i>Equipment:</i>		A00				
<i>Code Name:</i>		None				
<i>Type:</i>		Tank Internal Protection				
<i>Equipment:</i>		G03				
<i>Code Name:</i>		Vault (w/o access)				
<i>Type:</i>		Tank Secondary Containment				
<i>Equipment:</i>		L09				
<i>Code Name:</i>		Exempt Suction Piping				
<i>Type:</i>		Piping Leak Detection				
<u>Affiliation Information</u>						
<i>Affiliation Type:</i>		04				
<i>Affiliation Name:</i>		Facility Operator				
<i>Affiliation Sub Type:</i>		NNN				
<i>Company:</i>		124 SOUTH 3RD STREET				
<i>Contact Title:</i>						
<i>Contact Name:</i>		NYC HOUSING PRESERV & DEVEL				
<i>Address1:</i>						
<i>Address2:</i>						
<i>City:</i>						
<i>State:</i>		NN				
<i>Zipcode:</i>						
<i>Country Code:</i>		001				
<i>Phone:</i>		(212) 806-8565				
<i>Phone Ext:</i>						
<i>Email:</i>						
<i>Fax:</i>						
<i>Modified By:</i>		TRANSLAT				
<i>Last Modified:</i>		2004-03-04 12:26:54.450000000				
<u>Affiliation Information</u>						
<i>Affiliation Type:</i>		01				
<i>Affiliation Name:</i>		Facility Owner				
<i>Affiliation Sub Type:</i>		C01				
<i>Company:</i>		NYC HOUSING PRESERV & DEVEL				
<i>Contact Title:</i>						
<i>Contact Name:</i>						

Map Key	Number of Records	Direction	Distance (mi/ft)	Elev/Diff (ft)	Site	DB
Address1:		2089-2091 ARTHUR AVENUE				
Address2:						
City:		BRONX				
State:		NY				
Zipcode:		10457				
Country Code:		001				
Phone:		(718) 295-2178				
Phone Ext:						
Email:						
Fax:						
Modified By:		JAAVERSA				
Last Modified:		2014-02-21 10:50:21.390000000				

Affiliation Information

Affiliation Type:	07
Affiliation Name:	Mail Contact
Affiliation Sub Type:	NNN
Company:	NYC HOUSING PRESERV & DEVEL
Contact Title:	
Contact Name:	
Address1:	2089-2091 ARTHUR AVENUE
Address2:	
City:	BRONX
State:	NY
Zipcode:	10457
Country Code:	001
Phone:	(718) 295-2178
Phone Ext:	
Email:	
Fax:	
Modified By:	JAAVERSA
Last Modified:	2014-02-21 10:50:21.390000000

Affiliation Information

Affiliation Type:	11
Affiliation Name:	Emergency Contact
Affiliation Sub Type:	NNN
Company:	NYC HOUSING PRESERV & DEVEL
Contact Title:	
Contact Name:	LEE KERBEL
Address1:	
Address2:	
City:	
State:	NN
Zipcode:	
Country Code:	001
Phone:	(718) 636-3015
Phone Ext:	
Email:	
Fax:	
Modified By:	TRANSLAT
Last Modified:	2004-03-04 12:26:53.857000000

22	1 of 1	WSW	0.04 / 229.48	42.52 / -7	MANHOLE #12111 BERRY STREET AND SOUTH 5 BROOKLYN NY	NY SPILLS
Spill No:	0405732	Spill Date:	2004-08-24 19:15:00			
Site ID:	93793	Rcvd Date:	2004-08-25 12:51:00			
DER Facility ID:	84056	CAC Date:				
CID:	408	Insp Date:				
Program Type:	ER	Close Date:	2004-10-28 00:00:00			
SWIS Code:	2401	Create Date:	2004-08-25 00:00:00			

Map Key	Number of Records	Direction	Distance (mi/ft)	Elev/Diff (ft)	Site	DB
Contribute Factor:	Unknown				Update Date: 2004-10-28 14:45:04.230000000	
Water Body:					DEC Region: 2	
Source:	Unknown				Lead DEC: JHOCONNE	
Class:	C4				Reported by: Responsible Party	
Meets Std:	False				Referred to:	
Penalty:	False				County: Kings	
REM Phase:	0				Latitude:	
After Hours:	False				Longitude:	
UST Trust:	False					
Caller Remark:						
DEC Remark:						

Spiller Information

Spiller Name:	ERT DESK	Spiller Zip:	10003
Spiller Company:	CON EDISION	Spiller Country:	001
Spiller Address:	4 IRVING PLACE	Contact Name:	ERT DESK
Spiller City:	NEW YORK	Contact Phone:	(212) 580-8383
Spiller State:	NY	Contact Ext:	

Material Information

OP Unit ID:	888484	Med Air:	No
OU:	01	Med Ind Air:	No
Material ID:	486549	Med GW:	No
Material Code:	0066A	Med SW:	No
Material Name:	unknown petroleum	Med DW:	No
CAS No:		Med Sewer:	No
Material Family:	Petroleum	Med Surf:	No
Quantity:	.00	Med Subway:	No
Units:	L	Med Utility:	No
Recovered:	.00	Oxygenate:	
Med Soil:	Yes		

OP Unit ID:	888484	Med Air:	No
OU:	01	Med Ind Air:	No
Material ID:	486548	Med GW:	No
Material Code:	0066A	Med SW:	No
Material Name:	unknown petroleum	Med DW:	No
CAS No:		Med Sewer:	No
Material Family:	Petroleum	Med Surf:	No
Quantity:	.00	Med Subway:	No
Units:		Med Utility:	No
Recovered:	.00	Oxygenate:	
Med Soil:	Yes		

23 1 of 3 E 0.04 / 234.93 51.74 / 3 CON EDISON 345 BEDFORD AVE SB 23576 BROOKLYN NY 11211 NY MANIFEST

RCRA ID:	NYP004758496	Mailing Street 2:	
Handler Name:	CON EDISON	Mailing City:	NEW YORK
Contact Name:	TOM TEELING	Mailing State:	NY
Location State:	NY	Mailing Zip:	10003
Location Zip Ext:		Mailing Zip Extension:	
Location Country:	USA	Mailing Country:	USA
Location County:	KINGS	Business Phone No:	
Mailing Street 1:	4 IRVING PLACE - 15TH FLOOR		

Manifest Data 2015

Manifest Tracking No: 014091340JJK
Page No: 1

Map Key	Number of Records	Direction	Distance (mi/ft)	Elev/Diff (ft)	Site	DB
Item Line No:		1				
Gen RCRA ID:		NYP004758496				
Gen Sign Date:		2015-03-26				
TSDf RCRA ID:		NJD002200046				
TSDf Sign Date:		2015-03-26				
Transporter 1 RCRA ID:		NJ0000027193				
Transporter 1 Sign Date:		2015-03-26				
Transporter 2 RCRA ID:						
Transporter 2 Sign Date:						
Import Ind:		No				
Export Ind:		No				
Discr Quantity Ind:		No				
Discr Type Ind:		No				
Discr Residue Ind:		No				
Discr Partial Reject Ind:		No				
Discr Full Reject Ind:		No				
Manifest Ref No:						
Alt Facility RCRA ID:						
Alt Facility Sign Date:						
No of Containers:		1				
Container Type Code:		TT-Cargo tank (tank trucks)				
Waste Qty:		1500				
Unit of Measure:		P-Pounds				
Specific Gravity:		1				
Handling Type Code:		T-Chemical, physical, or biological treatment				
Mgmt Method Type Code:		H110				
Waste Code 1:		D008				
Waste Code 2:						
Waste Code 3:						
Waste Code 4:						
Waste Code 5:						
Waste Code 6:						

23	2 of 3	E	0.04 / 234.93	51.74 / 3	CON EDISON 345 BEDFORD AV SB23576 BROOKLYN NY 11211	NY MANIFEST
-----------	--------	----------	--------------------------	----------------------	--	--------------------

RCRA ID:	NYP004746608	Mailing Street 2:	15TH FL
Handler Name:	CON EDISON	Mailing City:	NEW YORK
Contact Name:	CON EDISON	Mailing State:	NY
Location State:	NY	Mailing Zip:	10003
Location Zip Ext:		Mailing Zip Extension:	
Location Country:	USA	Mailing Country:	USA
Location County:	KINGS	Business Phone No:	
Mailing Street 1:	4 IRVING PL		

Manifest Data 2015

Manifest Tracking No:	014091037JJK
Page No:	1
Item Line No:	1
Gen RCRA ID:	NYP004746608
Gen Sign Date:	2015-03-09
TSDf RCRA ID:	NJD002200046
TSDf Sign Date:	2015-03-09
Transporter 1 RCRA ID:	NJ0000027193
Transporter 1 Sign Date:	2015-03-09
Transporter 2 RCRA ID:	
Transporter 2 Sign Date:	
Import Ind:	No
Export Ind:	No
Discr Quantity Ind:	No
Discr Type Ind:	No
Discr Residue Ind:	No
Discr Partial Reject Ind:	No
Discr Full Reject Ind:	No

Map Key	Number of Records	Direction	Distance (mi/ft)	Elev/Diff (ft)	Site	DB
Manifest Ref No:						
Alt Facility RCRA ID:						
Alt Facility Sign Date:						
No of Containers:		1				
Container Type Code:		TT-Cargo tank (tank trucks)				
Waste Qty:		200				
Unit of Measure:		P-Pounds				
Specific Gravity:		1				
Handling Type Code:		T-Chemical, physical, or biological treatment				
Mgmt Method Type Code:		H110				
Waste Code 1:		D008				
Waste Code 2:						
Waste Code 3:						
Waste Code 4:						
Waste Code 5:						
Waste Code 6:						

23	3 of 3	E	0.04 / 234.93	51.74 / 3	CON EDISON 345 BEDFORD AVE BROOKLYN NY 11211	RCRA NON GEN
--------------------	--------	---	---------------	-----------	--	-----------------

EPA Handler ID: NYP004746608
Land Type Code: P
Land Type Desc: Private
Federal Waste Generator Code: N
Gen Status Univ Code: N
Gen Status Univ Desc: No Report
Importer Activity: No
Mixed Waste Generator: No
Transporter Activity: No
Transfer Facility: No
Recycler Activity: No
Onsite Burner Exemption: No
Furnace Exemption: No
Underground Inject Activity: No
Receives Waste from Offsite: No
TSD Type: -----
TSD Activity: No
Corrective Action Univ: No
Action has been Imposed: No
Action under 3004 (U)(V): No
Institutional Control Indicator: N
Used Oil Transporter:
Used Oil Transfer Facility:
Used Oil Processor:
Used Oil Refiner:
Used Oil Burner:
Used Oil Market Burner:
Used Oil Spec Marketer:
Activity Location: NY
County Code: NY047
County Name: KINGS
Contact Name: THOMAS TEELING
Contact Phone No and Ext: 212-460-3770
Contact Email:
Contact Address:
Mailing Address: IRVING PL, 15TH FL NE , NEW YORK , NY, 10003 , US

Handler Details

Source Type:	1	Used Oil Transporter:	No
Receive Date:	20150309	UO Transfer Fac:	No
Non Notifier:		Used Oil Processor:	No
Acknowledge Flag:		Used Oil Refiner:	No
Acknowledge Date:		Used Oil Burner:	No
Accessibility:		UO Market Burner:	No

Map Key	Number of Records	Direction	Distance (mi/ft)	Elev/Diff (ft)	Site	DB
Land Type:	P				UO Spec Marketer:	No
Fed Waste Gen Own:	HQ				Current Site Name:	CON EDISON
Fed Waste Gen Cd:	N				Location Street No:	345
Fed Waste Gen Desc:					Location Street 1:	BEDFORD AVE
ST Waste Gen Own:	NY				Location Street 2:	
State Waste Gen Cd:	S				Location City:	BROOKLYN
Short Term Gen:	No				Location State:	NY
Importer Activity:	No				Location Zip Code:	11211
Mixed Waste Gen:	No				County Code:	NY047
Transporter:	No				State District:	NYSDEC R2
Transfer Facility:	No				Mailing Street No:	
TSD Activity:	No				Mailing Street 1:	IRVING PL, 15TH FL NE
Recycler Activity:	No				Mailing Street 2:	
Onsite Burn Exempt:	No				Mailing City:	NEW YORK
Furnace Exemption:	No				Mailing State:	NY
Underground Inject:	No				Mailing Zip Code:	10003
Off Site Receipt:	No				Mailing Country:	US
Waste Dest Fac:	No				Contact First Name:	THOMAS
Subpart K College:	No				Contact Middle Initial:	
Subpart K Hospital:	No				Contact Last Name:	TEELING
Subpart K Non Profit:	No				Contact Street No:	
Subpart K Withdraw:	No				Contact Street 1:	
Include Ntnl Rprt:					Contact Street 2:	
Reporting Cycle:					Contact City:	
LQHUUW:	No				Contact State:	
Trader Importer:					Contact Zip:	
Trader Exporter:					Contact Country:	
Slab Importer:					Contact Phone:	212-460-3770
Slab Exporter:					Contact Phone Ext:	
Current Record:	Yes				Contact Fax:	
Location Country:	US				Contact Email Addr:	
State District Owner:	NY				Contact Title:	

Handler Details

Source Type:	E				Used Oil Transporter:	No
Receive Date:	20150309				UO Transfer Fac:	No
Non Notifier:					Used Oil Processor:	No
Acknowledge Flag:					Used Oil Refiner:	No
Acknowledge Date:					Used Oil Burner:	No
Accessibility:					UO Market Burner:	No
Land Type:	P				UO Spec Marketer:	No
Fed Waste Gen Own:	HQ				Current Site Name:	CON EDISON
Fed Waste Gen Cd:	1				Location Street No:	345
Fed Waste Gen Desc:	Large Quantity Generator				Location Street 1:	BEDFORD AVE
ST Waste Gen Own:	NY				Location Street 2:	
State Waste Gen Cd:	S				Location City:	BROOKLYN
Short Term Gen:	Yes				Location State:	NY
Importer Activity:	No				Location Zip Code:	11211
Mixed Waste Gen:	No				County Code:	NY047
Transporter:	No				State District:	NYSDEC R2
Transfer Facility:	No				Mailing Street No:	
TSD Activity:	No				Mailing Street 1:	IRVING PL, 15TH FL NE
Recycler Activity:	No				Mailing Street 2:	
Onsite Burn Exempt:	No				Mailing City:	NEW YORK
Furnace Exemption:	No				Mailing State:	NY
Underground Inject:	No				Mailing Zip Code:	10003
Off Site Receipt:	No				Mailing Country:	US
Waste Dest Fac:	No				Contact First Name:	THOMAS
Subpart K College:	No				Contact Middle Initial:	
Subpart K Hospital:	No				Contact Last Name:	TEELING
Subpart K Non Profit:	No				Contact Street No:	
Subpart K Withdraw:	No				Contact Street 1:	
Include Ntnl Rprt:					Contact Street 2:	
Reporting Cycle:					Contact City:	
LQHUUW:	No				Contact State:	
Trader Importer:					Contact Zip:	

Map Key	Number of Records	Direction	Distance (mi/ft)	Elev/Diff (ft)	Site	DB
Trader Exporter: Slab Importer: Slab Exporter: Current Record: No Location Country: US State District Owner: NY				Contact Country: Contact Phone: 212-460-3770 Contact Phone Ext: Contact Fax: Contact Email Addr: Contact Title:		

[24](#) 1 of 5 **W** 0.05 / 260.98 41.54 / -8 **CON EDISON
79 S 5TH STREET
BROOKLYN NY 11249** **NY MANIFEST**

RCRA ID:	NYP004311718	Mailing Street 2:	
Handler Name:	CON EDISON	Mailing City:	NEW YORK
Contact Name:	CON EDISON	Mailing State:	NY
Location State:	NY	Mailing Zip:	10003
Location Zip Ext:		Mailing Zip Extension:	
Location Country:	USA	Mailing Country:	USA
Location County:	KINGS	Business Phone No:	2124603770
Mailing Street 1:	4 IRVING PLACE 15TH FLOOR		

Manifest Data 2013

Manifest Tracking No:	002018076GBF
Page No:	1
Item Line No:	1
Gen RCRA ID:	NYP004311718
Gen Sign Date:	2013-05-13
TSD RCRA ID:	NJD991291105
TSD Sign Date:	2013-05-15
Transporter 1 RCRA ID:	NJD003812047
Transporter 1 Sign Date:	2013-05-13
Transporter 2 RCRA ID:	
Transporter 2 Sign Date:	
Import Ind:	No
Export Ind:	No
Discr Quantity Ind:	No
Discr Type Ind:	No
Discr Residue Ind:	No
Discr Partial Reject Ind:	No
Discr Full Reject Ind:	No
Manifest Ref No:	
Alt Facility RCRA ID:	
Alt Facility Sign Date:	
No of Containers:	1
Container Type Code:	TT-Cargo tank (tank trucks)
Waste Qty:	100
Unit of Measure:	G-Gallons (liquids only)
Specific Gravity:	1
Handling Type Code:	T-Chemical, physical, or biological treatment
Mgmt Method Type Code:	H141
Waste Code 1:	D008
Waste Code 2:	
Waste Code 3:	
Waste Code 4:	
Waste Code 5:	
Waste Code 6:	

[24](#) 2 of 5 **W** 0.05 / 260.98 41.54 / -8 **CON EDISON
79 S 5TH ST SB 37871
BROOKLYN NY** **NY MANIFEST**

RCRA ID:	NYP004788584	Mailing Street 2:	
Handler Name:	CON EDISON	Mailing City:	NEW YORK
Contact Name:	DENNIS HUACON	Mailing State:	NY
Location State:	NY	Mailing Zip:	10003

Map Key	Number of Records	Direction	Distance (mi/ft)	Elev/Diff (ft)	Site	DB
Location Zip Ext:				Mailing Zip Extension:		
Location Country:	USA			Mailing Country:	USA	
Location County:	KINGS			Business Phone No:	2124603770	
Mailing Street 1:	4 IRVING PL 15TH FL					

Manifest Data 2015

Manifest Tracking No: 014467796JJK
Page No: 1
Item Line No: 1
Gen RCRA ID: NYP004788584
Gen Sign Date: 2015-06-01
TSDf RCRA ID: NJD002200046
TSDf Sign Date: 2015-06-03
Transporter 1 RCRA ID: NJ0000027193
Transporter 1 Sign Date: 2015-06-01
Transporter 2 RCRA ID:
Transporter 2 Sign Date:
Import Ind: No
Export Ind: No
Discr Quantity Ind: No
Discr Type Ind: No
Discr Residue Ind: No
Discr Partial Reject Ind: No
Discr Full Reject Ind: No
Manifest Ref No:
Alt Facility RCRA ID:
Alt Facility Sign Date:
No of Containers: 1
Container Type Code: TT-Cargo tank (tank trucks)
Waste Qty: 1500
Unit of Measure: P-Pounds
Specific Gravity: 1
Handling Type Code: T-Chemical, physical, or biological treatment
Mgmt Method Type Code: H110
Waste Code 1: D008
Waste Code 2:
Waste Code 3:
Waste Code 4:
Waste Code 5:
Waste Code 6:

24 3 of 5 **W** 0.05 / 260.98 41.54 / -8 **CON EDISON**
79 S 5TH ST SB 37872 **NY MANIFEST**
BROOKLYN NY

RCRA ID: NYP004788592 **Mailing Street 2:**
Handler Name: CON EDISON **Mailing City:** NEW YORK
Contact Name: DENNIS HUACON **Mailing State:** NY
Location State: NY **Mailing Zip:** 10003
Location Zip Ext: **Mailing Zip Extension:**
Location Country: USA **Mailing Country:** USA
Location County: KINGS **Business Phone No:** 2124603770
Mailing Street 1: 4 IRVING PL 15TH FL

Manifest Data 2015

Manifest Tracking No: 014467797JJK
Page No: 1
Item Line No: 1
Gen RCRA ID: NYP004788592
Gen Sign Date: 2015-06-01
TSDf RCRA ID: NJD002200046
TSDf Sign Date: 2015-06-03
Transporter 1 RCRA ID: NJ0000027193

Map Key	Number of Records	Direction	Distance (mi/ft)	Elev/Diff (ft)	Site	DB
Transporter 1 Sign Date: Transporter 2 RCRA ID: Transporter 2 Sign Date: Import Ind: Export Ind: Discr Quantity Ind: Discr Type Ind: Discr Residue Ind: Discr Partial Reject Ind: Discr Full Reject Ind: Manifest Ref No: Alt Facility RCRA ID: Alt Facility Sign Date: No of Containers: Container Type Code: Waste Qty: Unit of Measure: Specific Gravity: Handling Type Code: Mgmt Method Type Code: Waste Code 1: Waste Code 2: Waste Code 3: Waste Code 4: Waste Code 5: Waste Code 6:		2015-06-01				
		No				
		No				
		No				
		No				
		No				
		No				
		No				
		No				
		1				
		TT-Cargo tank (tank trucks)				
		1500				
		P-Pounds				
		1				
		T-Chemical, physical, or biological treatment				
		H110				
		D008				

24	4 of 5	W	0.05 / 260.98	41.54 / -8	CON EDISON 79 S 5TH ST SB37872 BROOKLYN NY 11234	RCRA NON GEN
--------------------	--------	---	------------------	---------------	--	-----------------

EPA Handler ID: NYP004788592
Land Type Code: P
Land Type Desc: Private
Federal Waste Generator Code: N
Gen Status Univ Code: N
Gen Status Univ Desc: No Report
Importer Activity: No
Mixed Waste Generator: No
Transporter Activity: No
Transfer Facility: No
Recycler Activity: No
Onsite Burner Exemption: No
Furnace Exemption: No
Underground Inject Activity: No
Receives Waste from Offsite: No
TSD Type: ----
TSD Activity: No
Corrective Action Univ: No
Action has been Imposed: No
Action under 3004 (U)/(V): No
Institutional Control Indicator: N
Used Oil Transporter:
Used Oil Transfer Facility:
Used Oil Processor:
Used Oil Refiner:
Used Oil Burner:
Used Oil Market Burner:
Used Oil Spec Marketer:
Activity Location: NY
County Code: NY047
County Name: KINGS
Contact Name: THOMAS TEELING
Contact Phone No and Ext: 212-460-3770
Contact Email:
Contact Address:
Mailing Address: IRVING PL 15TH FL NE , NEW YORK , NY, 10003 , US

Map Key	Number of Records	Direction	Distance (mi/ft)	Elev/Diff (ft)	Site	DB
<u>Handler Details</u>						
Source Type:	I				Used Oil Transporter:	No
Receive Date:	20150601				UO Transfer Fac:	No
Non Notifier:					Used Oil Processor:	No
Acknowledge Flag:					Used Oil Refiner:	No
Acknowledge Date:					Used Oil Burner:	No
Accessibility:					UO Market Burner:	No
Land Type:	P				UO Spec Marketer:	No
Fed Waste Gen Own:	HQ				Current Site Name:	CON EDISON
Fed Waste Gen Cd:	N				Location Street No:	79
Fed Waste Gen Desc:					Location Street 1:	S 5TH ST SB37872
ST Waste Gen Own:	NY				Location Street 2:	
State Waste Gen Cd:	S				Location City:	BROOKLYN
Short Term Gen:	No				Location State:	NY
Importer Activity:	No				Location Zip Code:	11234
Mixed Waste Gen:	No				County Code:	NY047
Transporter:	No				State District:	NYSDEC R2
Transfer Facility:	No				Mailing Street No:	
TSD Activity:	No				Mailing Street 1:	IRVING PL 15TH FL NE
Recycler Activity:	No				Mailing Street 2:	
Onsite Burn Exempt:	No				Mailing City:	NEW YORK
Furnace Exemption:	No				Mailing State:	NY
Underground Inject:	No				Mailing Zip Code:	10003
Off Site Receipt:	No				Mailing Country:	US
Waste Dest Fac:	No				Contact First Name:	THOMAS
Subpart K College:	No				Contact Middle Initial:	
Subpart K Hospital:	No				Contact Last Name:	TEELING
Subpart K Non Profit:	No				Contact Street No:	
Subpart K Withdraw:	No				Contact Street 1:	
Include Ntnl Rprt:					Contact Street 2:	
Reporting Cycle:					Contact City:	
LQHJW:	No				Contact State:	
Trader Importer:					Contact Zip:	
Trader Exporter:					Contact Country:	
Slab Importer:					Contact Phone:	212-460-3770
Slab Exporter:					Contact Phone Ext:	
Current Record:	Yes				Contact Fax:	
Location Country:	US				Contact Email Addr:	
State District Owner:	NY				Contact Title:	
<u>Handler Details</u>						
Source Type:	E				Used Oil Transporter:	No
Receive Date:	20150601				UO Transfer Fac:	No
Non Notifier:					Used Oil Processor:	No
Acknowledge Flag:					Used Oil Refiner:	No
Acknowledge Date:					Used Oil Burner:	No
Accessibility:					UO Market Burner:	No
Land Type:	P				UO Spec Marketer:	No
Fed Waste Gen Own:	HQ				Current Site Name:	CON EDISON
Fed Waste Gen Cd:	1				Location Street No:	79
Fed Waste Gen Desc:	Large Quantity Generator				Location Street 1:	S 5TH ST SB37872
ST Waste Gen Own:	NY				Location Street 2:	
State Waste Gen Cd:	S				Location City:	BROOKLYN
Short Term Gen:	Yes				Location State:	NY
Importer Activity:	No				Location Zip Code:	11234
Mixed Waste Gen:	No				County Code:	NY047
Transporter:	No				State District:	NYSDEC R2
Transfer Facility:	No				Mailing Street No:	
TSD Activity:	No				Mailing Street 1:	IRVING PL 15TH FL NE
Recycler Activity:	No				Mailing Street 2:	
Onsite Burn Exempt:	No				Mailing City:	NEW YORK
Furnace Exemption:	No				Mailing State:	NY
Underground Inject:	No				Mailing Zip Code:	10003

Map Key	Number of Records	Direction	Distance (mi/ft)	Elev/Diff (ft)	Site	DB
Off Site Receipt:	No				Mailing Country:	US
Waste Dest Fac:	No				Contact First Name:	THOMAS
Subpart K College:	No				Contact Middle Initial:	
Subpart K Hospital:	No				Contact Last Name:	TEELING
Subpart K Non Profit:	No				Contact Street No:	
Subpart K Withdraw:	No				Contact Street 1:	
Include Ntnl Rprt:					Contact Street 2:	
Reporting Cycle:					Contact City:	
LQHUUW:	No				Contact State:	
Trader Importer:					Contact Zip:	
Trader Exporter:					Contact Country:	
Slab Importer:					Contact Phone:	212-460-3770
Slab Exporter:					Contact Phone Ext:	
Current Record:	No				Contact Fax:	
Location Country:	US				Contact Email Addr:	
State District Owner:	NY				Contact Title:	

[24](#) 5 of 5 **W** 0.05 / 260.98 41.54 / -8 **CON EDISON**
79 S 5TH ST SB37871 **RCRA**
BROOKLYN NY 11234 **NON GEN**

EPA Handler ID: NYP004788584
Land Type Code: P
Land Type Desc: Private
Federal Waste Generator Code: N
Gen Status Univ Code: N
Gen Status Univ Desc: No Report
Importer Activity: No
Mixed Waste Generator: No
Transporter Activity: No
Transfer Facility: No
Recycler Activity: No
Onsite Burner Exemption: No
Furnace Exemption: No
Underground Inject Activity: No
Receives Waste from Offsite: No
TSD Type: -----
TSD Activity: No
Corrective Action Univ: No
Action has been Imposed: No
Action under 3004 (U)(V): No
Institutional Control Indicator: N
Used Oil Transporter:
Used Oil Transfer Facility:
Used Oil Processor:
Used Oil Refiner:
Used Oil Burner:
Used Oil Market Burner:
Used Oil Spec Marketer:
Activity Location: NY
County Code: NY047
County Name: KINGS
Contact Name: THOMAS TEELING
Contact Phone No and Ext: 212-460-3770
Contact Email:
Contact Address:
Mailing Address: IRVING PL 15TH FL NE , NEW YORK , NY, 10003 , US

Handler Details

Source Type:	I	Used Oil Transporter:	No
Receive Date:	20150601	UO Transfer Fac:	No
Non Notifier:		Used Oil Processor:	No
Acknowledge Flag:		Used Oil Refiner:	No
Acknowledge Date:		Used Oil Burner:	No
Accessibility:		UO Market Burner:	No

Map Key	Number of Records	Direction	Distance (mi/ft)	Elev/Diff (ft)	Site	DB
Land Type:	P				UO Spec Marketer:	No
Fed Waste Gen Own:	HQ				Current Site Name:	CON EDISON
Fed Waste Gen Cd:	N				Location Street No:	79
Fed Waste Gen Desc:					Location Street 1:	S 5TH ST SB37871
ST Waste Gen Own:	NY				Location Street 2:	
State Waste Gen Cd:	S				Location City:	BROOKLYN
Short Term Gen:	No				Location State:	NY
Importer Activity:	No				Location Zip Code:	11234
Mixed Waste Gen:	No				County Code:	NY047
Transporter:	No				State District:	NYSDEC R2
Transfer Facility:	No				Mailing Street No:	
TSD Activity:	No				Mailing Street 1:	IRVING PL 15TH FL NE
Recycler Activity:	No				Mailing Street 2:	
Onsite Burn Exempt:	No				Mailing City:	NEW YORK
Furnace Exemption:	No				Mailing State:	NY
Underground Inject:	No				Mailing Zip Code:	10003
Off Site Receipt:	No				Mailing Country:	US
Waste Dest Fac:	No				Contact First Name:	THOMAS
Subpart K College:	No				Contact Middle Initial:	
Subpart K Hospital:	No				Contact Last Name:	TEELING
Subpart K Non Profit:	No				Contact Street No:	
Subpart K Withdraw:	No				Contact Street 1:	
Include Ntnl Rprt:					Contact Street 2:	
Reporting Cycle:					Contact City:	
LQHUUW:	No				Contact State:	
Trader Importer:					Contact Zip:	
Trader Exporter:					Contact Country:	
Slab Importer:					Contact Phone:	212-460-3770
Slab Exporter:					Contact Phone Ext:	
Current Record:	Yes				Contact Fax:	
Location Country:	US				Contact Email Addr:	
State District Owner:	NY				Contact Title:	

Handler Details

Source Type:	E				Used Oil Transporter:	No
Receive Date:	20150601				UO Transfer Fac:	No
Non Notifier:					Used Oil Processor:	No
Acknowledge Flag:					Used Oil Refiner:	No
Acknowledge Date:					Used Oil Burner:	No
Accessibility:					UO Market Burner:	No
Land Type:	P				UO Spec Marketer:	No
Fed Waste Gen Own:	HQ				Current Site Name:	CON EDISON
Fed Waste Gen Cd:	1				Location Street No:	79
Fed Waste Gen Desc:	Large Quantity Generator				Location Street 1:	S 5TH ST SB37871
ST Waste Gen Own:	NY				Location Street 2:	
State Waste Gen Cd:	S				Location City:	BROOKLYN
Short Term Gen:	Yes				Location State:	NY
Importer Activity:	No				Location Zip Code:	11234
Mixed Waste Gen:	No				County Code:	NY047
Transporter:	No				State District:	NYSDEC R2
Transfer Facility:	No				Mailing Street No:	
TSD Activity:	No				Mailing Street 1:	IRVING PL 15TH FL NE
Recycler Activity:	No				Mailing Street 2:	
Onsite Burn Exempt:	No				Mailing City:	NEW YORK
Furnace Exemption:	No				Mailing State:	NY
Underground Inject:	No				Mailing Zip Code:	10003
Off Site Receipt:	No				Mailing Country:	US
Waste Dest Fac:	No				Contact First Name:	THOMAS
Subpart K College:	No				Contact Middle Initial:	
Subpart K Hospital:	No				Contact Last Name:	TEELING
Subpart K Non Profit:	No				Contact Street No:	
Subpart K Withdraw:	No				Contact Street 1:	
Include Ntnl Rprt:					Contact Street 2:	
Reporting Cycle:					Contact City:	
LQHUUW:	No				Contact State:	
Trader Importer:					Contact Zip:	

Map Key	Number of Records	Direction	Distance (mi/ft)	Elev/Diff (ft)	Site	DB
Trader Exporter: Slab Importer: Slab Exporter: Current Record: No Location Country: US State District Owner: NY				Contact Country: Contact Phone: 212-460-3770 Contact Phone Ext: Contact Fax: Contact Email Addr: Contact Title:		

[25](#) 1 of 1 **E** 0.05 / 265.99 51.74 / 3 **LA BORINQUENA HDFC
339 BEDFORD AVENUE
BROOKLYN NY 11211** **AST**

Site ID:	20290	Expiry:	2018/04/01
Site Status:	Active	County:	Kings
Site Type:	Apartment Building/Office Building	UTM X:	587650.88137
Program No:	2-466972	UTM Y:	4507323.72886
Program Type Code:	PBS		
Program Type:	Petroleum Bulk Storage Program		

Tank Information

Tank ID: 36967
Tank No: 001
Tank Model:
Pipe Model:
Tank Location: 1
Tank Location Desc: Aboveground-contact w/ soil
Tank Status: 1
Tank Status Desc: In Service
Install Date: 1920-07-12 00:00:00
Capacity (Gal): 2000
Tank Type: 01
Tank Type Desc: Steel/Carbon Steel/Iron
Test Method: NN
Date Tested:
Next Test:
Close Date:
Registered: True
Modified By: CGFREEDM
Last Modified: 2017-04-14 14:30:47.863000000
Prog No: 2-466972

Material Information

Material Code: 0001
Material Name: #2 fuel oil (on-site consumption)
Percent: 100.00

Equipment Information

Equipment: L09
Code Name: Exempt Suction Piping
Type: Piping Leak Detection

Equipment: A00
Code Name: None
Type: Tank Internal Protection

Equipment: J02
Code Name: Suction Dispenser
Type: Dispenser

Equipment: K00
Code Name: None
Type: Spill Prevention

Map Key	Number of Records	Direction	Distance (mi/ft)	Elev/Diff (ft)	Site	DB
Equipment:			F00			
Code Name:			None			
Type:			Pipe External Protection			
Equipment:			I05			
Code Name:			Vent Whistle			
Type:			Overfill			
Equipment:			C01			
Code Name:			Aboveground			
Type:			Pipe Location			
Equipment:			G03			
Code Name:			Vault (w/o access)			
Type:			Tank Secondary Containment			
Equipment:			E00			
Code Name:			None			
Type:			Piping Secondary Containment			
Equipment:			B00			
Code Name:			None			
Type:			Tank External Protection			
Equipment:			H06			
Code Name:			Impervious Barrier/Concrete Pad (A/G)			
Type:			Tank Leak Detection			
Equipment:			D01			
Code Name:			Steel/Carbon Steel/Iron			
Type:			Pipe Type			

Affiliation Information

Affiliation Type: 11
Affiliation Name: Emergency Contact
Affiliation Sub Type: NNN
Company: LA BORINQUENA HDFC
Contact Title:
Contact Name: CHRISTIE GONZALEZ
Address1:
Address2:
City:
State: NN
Zipcode:
Country Code: 999
Phone: (718) 387-2150
Phone Ext:
Email:
Fax:
Modified By: NRLOMBAR
Last Modified: 2014-10-29 10:29:22.823000000

Affiliation Information

Affiliation Type: 04
Affiliation Name: Facility Operator
Affiliation Sub Type: NNN
Company: LA BORINQUENA HDFC
Contact Title:
Contact Name: CHRISTIE GONZALEZ
Address1:
Address2:
City:
State: NN
Zipcode:

Map Key	Number of Records	Direction	Distance (mi/ft)	Elev/Diff (ft)	Site	DB
---------	-------------------	-----------	------------------	----------------	------	----

Country Code: 999
Phone: (718) 344-5987
Phone Ext:
Email:
Fax:
Modified By: CGFREEDM
Last Modified: 2014-07-25 12:41:37.960000000

Affiliation Information

Affiliation Type: 01
Affiliation Name: Facility Owner
Affiliation Sub Type: E
Company: LA BORINQUENA HDFC
Contact Title:
Contact Name:
Address1: 339 BEDFORD AVE.
Address2:
City: BROOKLYN
State: NY
Zipcode: 11211
Country Code: 001
Phone: (347) 599-0233
Phone Ext:
Email:
Fax:
Modified By: NRLOMBAR
Last Modified: 2014-10-29 10:29:22.823000000

Affiliation Information

Affiliation Type: 07
Affiliation Name: Mail Contact
Affiliation Sub Type: NNN
Company: LA BORINQUENA HDFC
Contact Title:
Contact Name: CHRISTIE GONZALEZ
Address1: 339 BEDFORD AVENUE
Address2: APT. 33
City: BROOKLYN
State: NY
Zipcode: 11211
Country Code: 001
Phone: (718) 782-1132
Phone Ext:
Email: LA.BORINQUENA@AOL.COM
Fax:
Modified By: NRLOMBAR
Last Modified: 2014-10-29 10:29:22.823000000

26	1 of 1	SSW	0.05 / 280.16	44.77 / -4	LOCAL TRANSFER STATION 353 BERRY STREET Brooklyn NY 11211	SWF/LF
--------------------	--------	-----	------------------	---------------	---	--------

Active: No Activity No: [24T71] Regltry Status: Accuracy Code: Auth No: Auth Issue Dt: Operator Name: Operator Type: Expiration Date: Region: 2 County: Kings	Owner Address: Owner Addr2: Owner City: Owner State: Owner ZIP: Owner Email: Owner Phone: Contact Name: JOHN RIVERA; DRIVER Contact Addr: Contact Addr2: Contact City:
--	---

Map Key	Number of Records	Direction	Distance (mi/ft)	Elev/Diff (ft)	Site	DB
East Coord:	587437				Contact State:	
North Coord:	4507252				Contact ZIP:	
Phone No:					Contact Email:	
Owner Name:					Contact Phone:	
Owner Type:						
Date of Last Inspection:						
Activity Desc:		Transfer station - permit				
Waste Types:						

27	1 of 1	ENE	0.05 / 286.63	51.36 / 2	CON EDISON BEDFORD AVE & S 3RD ST BROOKLYN NY 11249	RCRA NON GEN
--------------------	--------	-----	---------------	-----------	---	-----------------

EPA Handler ID: NYP004746582
Land Type Code: P
Land Type Desc: Private
Federal Waste Generator Code: N
Gen Status Univ Code: N
Gen Status Univ Desc: No Report
Importer Activity: No
Mixed Waste Generator: No
Transporter Activity: No
Transfer Facility: No
Recycler Activity: No
Onsite Burner Exemption: No
Furnace Exemption: No
Underground Inject Activity: No
Receives Waste from Offsite: No
TSD Type: ----
TSD Activity: No
Corrective Action Univ: No
Action has been Imposed: No
Action under 3004 (U)/(V): No
Institutional Control Indicator: N
Used Oil Transporter:
Used Oil Transfer Facility:
Used Oil Processor:
Used Oil Refiner:
Used Oil Burner:
Used Oil Market Burner:
Used Oil Spec Marketer:
Activity Location: NY
County Code: NY047
County Name: KINGS
Contact Name: THOMAS TEELING
Contact Phone No and Ext: 212-460-3770
Contact Email:
Contact Address:
Mailing Address: IRVING PL, 15TH FL NE , NEW YORK , NY, 10003 , US

Handler Details

Source Type: E	Used Oil Transporter: No
Receive Date: 20150309	UO Transfer Fac: No
Non Notifier:	Used Oil Processor: No
Acknowledge Flag:	Used Oil Refiner: No
Acknowledge Date:	Used Oil Burner: No
Accessibility:	UO Market Burner: No
Land Type: P	UO Spec Marketer: No
Fed Waste Gen Own: HQ	Current Site Name: CON EDISON
Fed Waste Gen Cd: 1	Location Street No:
Fed Waste Gen Desc: Large Quantity Generator	Location Street 1: BEDFORD AVE & S 3RD ST
ST Waste Gen Own: NY	Location Street 2:
State Waste Gen Cd: S	Location City: BROOKLYN
Short Term Gen: Yes	Location State: NY

Map Key	Number of Records	Direction	Distance (mi/ft)	Elev/Diff (ft)	Site	DB
Importer Activity:	No				Location Zip Code: 11249	
Mixed Waste Gen:	No				County Code: NY047	
Transporter:	No				State District: NYSDEC R2	
Transfer Facility:	No				Mailing Street No:	
TSD Activity:	No				Mailing Street 1: IRVING PL, 15TH FL NE	
Recycler Activity:	No				Mailing Street 2:	
Onsite Burn Exempt:	No				Mailing City: NEW YORK	
Furnace Exemption:	No				Mailing State: NY	
Underground Inject:	No				Mailing Zip Code: 10003	
Off Site Receipt:	No				Mailing Country: US	
Waste Dest Fac:	No				Contact First Name: THOMAS	
Subpart K College:	No				Contact Middle Initial:	
Subpart K Hospital:	No				Contact Last Name: TEELING	
Subpart K Non Profit:	No				Contact Street No:	
Subpart K Withdraw:	No				Contact Street 1:	
Include Ntnl Rprt:					Contact Street 2:	
Reporting Cycle:					Contact City:	
LQHUU:	No				Contact State:	
Trader Importer:					Contact Zip:	
Trader Exporter:					Contact Country:	
Slab Importer:					Contact Phone: 212-460-3770	
Slab Exporter:					Contact Phone Ext:	
Current Record:	No				Contact Fax:	
Location Country:	US				Contact Email Addr:	
State District Owner:	NY				Contact Title:	

Handler Details

Source Type:	I				Used Oil Transporter: No	
Receive Date:	20150309				UO Transfer Fac: No	
Non Notifier:					Used Oil Processor: No	
Acknowledge Flag:					Used Oil Refiner: No	
Acknowledge Date:					Used Oil Burner: No	
Accessibility:					UO Market Burner: No	
Land Type:	P				UO Spec Marketer: No	
Fed Waste Gen Own:	HQ				Current Site Name: CON EDISON	
Fed Waste Gen Cd:	N				Location Street No:	
Fed Waste Gen Desc:					Location Street 1: BEDFORD AVE & S 3RD ST	
ST Waste Gen Own:	NY				Location Street 2:	
State Waste Gen Cd:	S				Location City: BROOKLYN	
Short Term Gen:	No				Location State: NY	
Importer Activity:	No				Location Zip Code: 11249	
Mixed Waste Gen:	No				County Code: NY047	
Transporter:	No				State District: NYSDEC R2	
Transfer Facility:	No				Mailing Street No:	
TSD Activity:	No				Mailing Street 1: IRVING PL, 15TH FL NE	
Recycler Activity:	No				Mailing Street 2:	
Onsite Burn Exempt:	No				Mailing City: NEW YORK	
Furnace Exemption:	No				Mailing State: NY	
Underground Inject:	No				Mailing Zip Code: 10003	
Off Site Receipt:	No				Mailing Country: US	
Waste Dest Fac:	No				Contact First Name: THOMAS	
Subpart K College:	No				Contact Middle Initial:	
Subpart K Hospital:	No				Contact Last Name: TEELING	
Subpart K Non Profit:	No				Contact Street No:	
Subpart K Withdraw:	No				Contact Street 1:	
Include Ntnl Rprt:					Contact Street 2:	
Reporting Cycle:					Contact City:	
LQHUU:	No				Contact State:	
Trader Importer:					Contact Zip:	
Trader Exporter:					Contact Country:	
Slab Importer:					Contact Phone: 212-460-3770	
Slab Exporter:					Contact Phone Ext:	
Current Record:	Yes				Contact Fax:	
Location Country:	US				Contact Email Addr:	
State District Owner:	NY				Contact Title:	

Map Key	Number of Records	Direction	Distance (mi/ft)	Elev/Diff (ft)	Site	DB
28	1 of 2	WNW	0.05 / 286.71	42.11 / -7	CON EDISON F/O 76 S 4TH ST SB 37830 BROOKLYN NY 11249	NY MANIFEST

RCRA ID:	NYP004735486	Mailing Street 2:	
Handler Name:	CON EDISON	Mailing City:	NEW YORK
Contact Name:	TOM TEELING	Mailing State:	NY
Location State:	NY	Mailing Zip:	10003
Location Zip Ext:		Mailing Zip Extension:	
Location Country:	USA	Mailing Country:	USA
Location County:	KINGS	Business Phone No:	
Mailing Street 1:	4 IRVING PLACE - 15TH FLOOR		

Manifest Data 2015

Manifest Tracking No:	002610637GBF
Page No:	1
Item Line No:	1
Gen RCRA ID:	NYP004735486
Gen Sign Date:	2015-02-22
TSD RCRA ID:	NJD991291105
TSD Sign Date:	2015-02-26
Transporter 1 RCRA ID:	NJD003812047
Transporter 1 Sign Date:	2015-02-22
Transporter 2 RCRA ID:	
Transporter 2 Sign Date:	
Import Ind:	No
Export Ind:	No
Discr Quantity Ind:	No
Discr Type Ind:	No
Discr Residue Ind:	No
Discr Partial Reject Ind:	No
Discr Full Reject Ind:	No
Manifest Ref No:	
Alt Facility RCRA ID:	
Alt Facility Sign Date:	
No of Containers:	1
Container Type Code:	TT-Cargo tank (tank trucks)
Waste Qty:	1200
Unit of Measure:	P-Pounds
Specific Gravity:	1
Handling Type Code:	T-Chemical, physical, or biological treatment
Mgmt Method Type Code:	H110
Waste Code 1:	D008
Waste Code 2:	
Waste Code 3:	
Waste Code 4:	
Waste Code 5:	
Waste Code 6:	

28	2 of 2	WNW	0.05 / 286.71	42.11 / -7	CON EDISON 76 S 4TH ST BROOKLYN NY 11249	RCRA NON GEN
--------------------	--------	-----	---------------	------------	--	-----------------

EPA Handler ID:	NYP004735486
Land Type Code:	P
Land Type Desc:	Private
Federal Waste Generator Code:	N
Gen Status Univ Code:	N
Gen Status Univ Desc:	No Report
Importer Activity:	No
Mixed Waste Generator:	No
Transporter Activity:	No
Transfer Facility:	No
Recycler Activity:	No

Map Key	Number of Records	Direction	Distance (mi/ft)	Elev/Diff (ft)	Site	DB
Onsite Burner Exemption:		No				
Furnace Exemption:		No				
Underground Inject Activity:		No				
Receives Waste from Offsite:		No				
TSD Type:		-----				
TSD Activity:		No				
Corrective Action Univ:		No				
Action has been Imposed:		No				
Action under 3004 (U)(V):		No				
Institutional Control Indicator:		N				
Used Oil Transporter:						
Used Oil Transfer Facility:						
Used Oil Processor:						
Used Oil Refiner:						
Used Oil Burner:						
Used Oil Market Burner:						
Used Oil Spec Marketer:						
Activity Location:		NY				
County Code:		NY047				
County Name:		KINGS				
Contact Name:		THOMAS TEELING				
Contact Phone No and Ext:		212-460-3770				
Contact Email:						
Contact Address:						
Mailing Address:		IRVING PL, 15TH FL NE , NEW YORK , NY, 10003 , US				

Handler Details

Source Type:	E	Used Oil Transporter:	No
Receive Date:	20150222	UO Transfer Fac:	No
Non Notifier:		Used Oil Processor:	No
Acknowledge Flag:		Used Oil Refiner:	No
Acknowledge Date:		Used Oil Burner:	No
Accessibility:		UO Market Burner:	No
Land Type:	P	UO Spec Marketer:	No
Fed Waste Gen Own:	HQ	Current Site Name:	CON EDISON
Fed Waste Gen Cd:	2	Location Street No:	76
Fed Waste Gen Desc:	Small Quantity Generator	Location Street 1:	S 4TH ST
ST Waste Gen Own:	NY	Location Street 2:	
State Waste Gen Cd:	S	Location City:	BROOKLYN
Short Term Gen:	Yes	Location State:	NY
Importer Activity:	No	Location Zip Code:	11249
Mixed Waste Gen:	No	County Code:	NY047
Transporter:	No	State District:	NYSDEC R2
Transfer Facility:	No	Mailing Street No:	
TSD Activity:	No	Mailing Street 1:	IRVING PL, 15TH FL NE
Recycler Activity:	No	Mailing Street 2:	
Onsite Burn Exempt:	No	Mailing City:	NEW YORK
Furnace Exemption:	No	Mailing State:	NY
Underground Inject:	No	Mailing Zip Code:	10003
Off Site Receipt:	No	Mailing Country:	US
Waste Dest Fac:	No	Contact First Name:	THOMAS
Subpart K College:	No	Contact Middle Initial:	
Subpart K Hospital:	No	Contact Last Name:	TEELING
Subpart K Non Profit:	No	Contact Street No:	
Subpart K Withdraw:	No	Contact Street 1:	
Include Ntnl Rprt:		Contact Street 2:	
Reporting Cycle:		Contact City:	
LQHUUW:	No	Contact State:	
Trader Importer:		Contact Zip:	
Trader Exporter:		Contact Country:	
Slab Importer:		Contact Phone:	212-460-3770
Slab Exporter:		Contact Phone Ext:	
Current Record:	No	Contact Fax:	
Location Country:	US	Contact Email Addr:	
State District Owner:	NY	Contact Title:	

Map Key	Number of Records	Direction	Distance (mi/ft)	Elev/Diff (ft)	Site	DB
---------	-------------------	-----------	------------------	----------------	------	----

Handler Details

Source Type:	I	Used Oil Transporter:	No
Receive Date:	20150222	UO Transfer Fac:	No
Non Notifier:		Used Oil Processor:	No
Acknowledge Flag:		Used Oil Refiner:	No
Acknowledge Date:		Used Oil Burner:	No
Accessibility:		UO Market Burner:	No
Land Type:	P	UO Spec Marketer:	No
Fed Waste Gen Own:	HQ	Current Site Name:	CON EDISON
Fed Waste Gen Cd:	N	Location Street No:	76
Fed Waste Gen Desc:		Location Street 1:	S 4TH ST
ST Waste Gen Own:	NY	Location Street 2:	
State Waste Gen Cd:	S	Location City:	BROOKLYN
Short Term Gen:	No	Location State:	NY
Importer Activity:	No	Location Zip Code:	11249
Mixed Waste Gen:	No	County Code:	NY047
Transporter:	No	State District:	NYSDEC R2
Transfer Facility:	No	Mailing Street No:	
TSD Activity:	No	Mailing Street 1:	IRVING PL, 15TH FL NE
Recycler Activity:	No	Mailing Street 2:	
Onsite Burn Exempt:	No	Mailing City:	NEW YORK
Furnace Exemption:	No	Mailing State:	NY
Underground Inject:	No	Mailing Zip Code:	10003
Off Site Receipt:	No	Mailing Country:	US
Waste Dest Fac:	No	Contact First Name:	THOMAS
Subpart K College:	No	Contact Middle Initial:	
Subpart K Hospital:	No	Contact Last Name:	TEELING
Subpart K Non Profit:	No	Contact Street No:	
Subpart K Withdraw:	No	Contact Street 1:	
Include Ntnl Rprt:		Contact Street 2:	
Reporting Cycle:		Contact City:	
LQHUUW:	No	Contact State:	
Trader Importer:		Contact Zip:	
Trader Exporter:		Contact Country:	
Slab Importer:		Contact Phone:	212-460-3770
Slab Exporter:		Contact Phone Ext:	
Current Record:	Yes	Contact Fax:	
Location Country:	US	Contact Email Addr:	
State District Owner:	NY	Contact Title:	

[29](#) 1 of 1 ENE 0.06 / 294.14 51.55 / 2 VS 3862 SO 3RD ST/ BEDFORD AVE BROOKLYN NY NY SPILLS

Spill No:	9908695	Spill Date:	1999-10-18 10:40:00
Site ID:	254814	Rcvd Date:	1999-10-18 11:38:00
DER Facility ID:	208714	CAC Date:	
CID:	382	Insp Date:	
Program Type:	ER	Close Date:	2002-02-22 00:00:00
SWIS Code:	2401	Create Date:	1999-10-18 00:00:00
Contribute Factor:	Equipment Failure	Update Date:	2002-02-22 00:00:00
Water Body:		DEC Region:	2
Source:	Commercial/Industrial	Lead DEC:	COMENALE
Class:	C4	Reported by:	Responsible Party
Meets Std:	False	Referred to:	
Penalty:	False	County:	Kings
REM Phase:	0	Latitude:	
After Hours:	False	Longitude:	
UST Trust:	False		
Caller Remark:			

DEC Remark:

Spiller Information

Map Key	Number of Records	Direction	Distance (mi/ft)	Elev/Diff (ft)	Site	DB
---------	-------------------	-----------	------------------	----------------	------	----

Spiller Name: CALLER
Spiller Company: CON ED
Spiller Address: 4 IRVING PL
Spiller City: MANHATTAN
Spiller State: NY
Spiller Zip: 10003-
Spiller Country: 001
Contact Name: STEVEN CRIBBIN
Contact Phone: (212) 580-8576
Contact Ext:

Material Information

OP Unit ID:	1087363	Med Air:	No
OU:	01	Med Ind Air:	No
Material ID:	297802	Med GW:	No
Material Code:	0541A	Med SW:	No
Material Name:	dielectric fluid	Med DW:	No
CAS No:		Med Sewer:	No
Material Family:	Petroleum	Med Surf:	No
Quantity:	3.00	Med Subway:	No
Units:	G	Med Utility:	No
Recovered:	.00	Oxygenate:	
Med Soil:	Yes		

30	1 of 2	ENE	0.06 / 304.27	51.55 / 2	CON EDISON BEDFORD AVE & 3RD ST BROOKLYN NY 11211	RCRA NON GEN
--------------------	--------	-----	------------------	--------------	---	-----------------

EPA Handler ID: NYP004746798
Land Type Code: P
Land Type Desc: Private
Federal Waste Generator Code: N
Gen Status Univ Code: N
Gen Status Univ Desc: No Report
Importer Activity: No
Mixed Waste Generator: No
Transporter Activity: No
Transfer Facility: No
Recycler Activity: No
Onsite Burner Exemption: No
Furnace Exemption: No
Underground Inject Activity: No
Receives Waste from Offsite: No
TSD Type: -----
TSD Activity: No
Corrective Action Univ: No
Action has been Imposed: No
Action under 3004 (U)/(V): No
Institutional Control Indicator: N
Used Oil Transporter:
Used Oil Transfer Facility:
Used Oil Processor:
Used Oil Refiner:
Used Oil Burner:
Used Oil Market Burner:
Used Oil Spec Marketer:
Activity Location: NY
County Code: NY047
County Name: KINGS
Contact Name: THOMAS TEELING
Contact Phone No and Ext: 212-460-3770
Contact Email:
Contact Address:
Mailing Address: IRVING PL, 15TH FL NE , NEW YORK , NY, 10003 , US

Handler Details

Source Type: I **Used Oil Transporter:** No

Map Key	Number of Records	Direction	Distance (mi/ft)	Elev/Diff (ft)	Site	DB
Receive Date:	20150309				UO Transfer Fac:	No
Non Notifier:					Used Oil Processor:	No
Acknowledge Flag:					Used Oil Refiner:	No
Acknowledge Date:					Used Oil Burner:	No
Accessibility:					UO Market Burner:	No
Land Type:	P				UO Spec Marketer:	No
Fed Waste Gen Own:	HQ				Current Site Name:	CON EDISON
Fed Waste Gen Cd:	N				Location Street No:	
Fed Waste Gen Desc:					Location Street 1:	BEDFORD AVE & 3RD ST
ST Waste Gen Own:	NY				Location Street 2:	
State Waste Gen Cd:	S				Location City:	BROOKLYN
Short Term Gen:	No				Location State:	NY
Importer Activity:	No				Location Zip Code:	11211
Mixed Waste Gen:	No				County Code:	NY047
Transporter:	No				State District:	NYSDEC R2
Transfer Facility:	No				Mailing Street No:	
TSD Activity:	No				Mailing Street 1:	IRVING PL, 15TH FL NE
Recycler Activity:	No				Mailing Street 2:	
Onsite Burn Exempt:	No				Mailing City:	NEW YORK
Furnace Exemption:	No				Mailing State:	NY
Underground Inject:	No				Mailing Zip Code:	10003
Off Site Receipt:	No				Mailing Country:	US
Waste Dest Fac:	No				Contact First Name:	THOMAS
Subpart K College:	No				Contact Middle Initial:	
Subpart K Hospital:	No				Contact Last Name:	TEELING
Subpart K Non Profit:	No				Contact Street No:	
Subpart K Withdraw:	No				Contact Street 1:	
Include Ntnl Rprt:					Contact Street 2:	
Reporting Cycle:					Contact City:	
LQHUUW:	No				Contact State:	
Trader Importer:					Contact Zip:	
Trader Exporter:					Contact Country:	
Slab Importer:					Contact Phone:	212-460-3770
Slab Exporter:					Contact Phone Ext:	
Current Record:	Yes				Contact Fax:	
Location Country:	US				Contact Email Addr:	
State District Owner:	NY				Contact Title:	

Handler Details

Source Type:	E				Used Oil Transporter:	No
Receive Date:	20150309				UO Transfer Fac:	No
Non Notifier:					Used Oil Processor:	No
Acknowledge Flag:					Used Oil Refiner:	No
Acknowledge Date:					Used Oil Burner:	No
Accessibility:					UO Market Burner:	No
Land Type:	P				UO Spec Marketer:	No
Fed Waste Gen Own:	HQ				Current Site Name:	CON EDISON
Fed Waste Gen Cd:	1				Location Street No:	
Fed Waste Gen Desc:	Large Quantity Generator				Location Street 1:	BEDFORD AVE & 3RD ST
ST Waste Gen Own:	NY				Location Street 2:	
State Waste Gen Cd:	S				Location City:	BROOKLYN
Short Term Gen:	Yes				Location State:	NY
Importer Activity:	No				Location Zip Code:	11211
Mixed Waste Gen:	No				County Code:	NY047
Transporter:	No				State District:	NYSDEC R2
Transfer Facility:	No				Mailing Street No:	
TSD Activity:	No				Mailing Street 1:	IRVING PL, 15TH FL NE
Recycler Activity:	No				Mailing Street 2:	
Onsite Burn Exempt:	No				Mailing City:	NEW YORK
Furnace Exemption:	No				Mailing State:	NY
Underground Inject:	No				Mailing Zip Code:	10003
Off Site Receipt:	No				Mailing Country:	US
Waste Dest Fac:	No				Contact First Name:	THOMAS
Subpart K College:	No				Contact Middle Initial:	
Subpart K Hospital:	No				Contact Last Name:	TEELING
Subpart K Non Profit:	No				Contact Street No:	

Map Key	Number of Records	Direction	Distance (mi/ft)	Elev/Diff (ft)	Site	DB
Subpart K Withdraw: Include Ntnl Rprt: Reporting Cycle: LQHJW: Trader Importer: Trader Exporter: Slab Importer: Slab Exporter: Current Record: Location Country: State District Owner:	No No No US NY				Contact Street 1: Contact Street 2: Contact City: Contact State: Contact Zip: Contact Country: Contact Phone: 212-460-3770 Contact Phone Ext: Contact Fax: Contact Email Addr: Contact Title:	

[30](#) 2 of 2 **ENE** 0.06 / 304.27 51.55 / 2 **CON EDISON
3RD ST & BEDFORD AVE
BROOKLYN NY 11211** **RCRA
NON GEN**

EPA Handler ID: NYP004758504
Land Type Code: P
Land Type Desc: Private
Federal Waste Generator Code: N
Gen Status Univ Code: N
Gen Status Univ Desc: No Report
Importer Activity: No
Mixed Waste Generator: No
Transporter Activity: No
Transfer Facility: No
Recycler Activity: No
Onsite Burner Exemption: No
Furnace Exemption: No
Underground Inject Activity: No
Receives Waste from Offsite: No
TSD Type: -----
TSD Activity: No
Corrective Action Univ: No
Action has been Imposed: No
Action under 3004 (U)(V): No
Institutional Control Indicator: N
Used Oil Transporter:
Used Oil Transfer Facility:
Used Oil Processor:
Used Oil Refiner:
Used Oil Burner:
Used Oil Market Burner:
Used Oil Spec Marketer:
Activity Location: NY
County Code: NY047
County Name: KINGS
Contact Name: THOMAS TEELING
Contact Phone No and Ext: 212-460-3770
Contact Email:
Contact Address:
Mailing Address: IRVING PL, 15TH FL NE , NEW YORK , NY, 10003 , US

Owner/Operator Details

Owner/Operator Ind: CO Country: US
Name: CONSOLIDATED EDISON COMPANY OF NY, INC. Zip Code: 10003
Street No: 4 Phone:
Street 1: IRVING PLACE Type: P
Street 2: Date Became Current: 20150326
City: NEW YORK Date Ended Current:
State: NY
Source Type: B
Owner/Operator Ind: CP Country: US

Map Key	Number of Records	Direction	Distance (mi/ft)	Elev/Diff (ft)	Site	DB
Name:	CONSOLIDATED EDISON COMPANY OF NY, INC.			Zip Code:	10003	
Street No:	4			Phone:		
Street 1:	IRVING PLACE			Type:	P	
Street 2:				Date Became Current:	20150326	
City:	NEW YORK			Date Ended Current:		
State:	NY					
Source Type:		B				
<u>NAICS Details</u>						
Source Type:		B				
NAICS Code Owner:		HQ				
NAICS Code:		221122				
NAICS Description:		ELECTRIC POWER DISTRIBUTION				
NAICS Active Status:		Yes				
NAICS Cycle:		2002				
<u>Hazardous Waste Details</u>						
Hazardous Waste Code Owner:		HQ				
Hazardous Waste Code:		D008				
Source Type:		B				
Code Type:		D				
Waste Code Description:		LEAD				
Waste Code Active Status:		Yes				
BR Waste Code Active Status:		Yes				
<u>Handler Details</u>						
Source Type:	B			Used Oil Transporter:	No	
Receive Date:	20160205			UO Transfer Fac:	No	
Non Notifier:				Used Oil Processor:	No	
Acknowledge Flag:				Used Oil Refiner:	No	
Acknowledge Date:				Used Oil Burner:	No	
Accessibility:				UO Market Burner:	No	
Land Type:	P			UO Spec Marketer:	No	
Fed Waste Gen Own:	HQ			Current Site Name:	CON EDISON - MANHOLE 41	
Fed Waste Gen Cd:	1			Location Street No:		
Fed Waste Gen Desc:	Large Quantity Generator			Location Street 1:	3 ST & BEDFORD AVE	
ST Waste Gen Own:	NY			Location Street 2:		
State Waste Gen Cd:	1			Location City:	BROOKLYN	
Short Term Gen:	No			Location State:	NY	
Importer Activity:	No			Location Zip Code:	11211	
Mixed Waste Gen:	No			County Code:	NY047	
Transporter:	No			State District:	NYSDEC R2	
Transfer Facility:	No			Mailing Street No:	4	
TSD Activity:	No			Mailing Street 1:	IRVING PLACE, 15TH FL NE	
Recycler Activity:	No			Mailing Street 2:		
Onsite Burn Exempt:	No			Mailing City:	NEW YORK	
Furnace Exemption:	No			Mailing State:	NY	
Underground Inject:	No			Mailing Zip Code:	10003	
Off Site Receipt:	No			Mailing Country:	US	
Waste Dest Fac:	No			Contact First Name:	THERESA	
Subpart K College:	No			Contact Middle Initial:		
Subpart K Hospital:	No			Contact Last Name:	BURKARD	
Subpart K Non Profit:	No			Contact Street No:	4	
Subpart K Withdraw:	No			Contact Street 1:	IRVING PLACE, 15TH FL NE	
Include Ntnl Rprt:	Y			Contact Street 2:		
Reporting Cycle:	2015			Contact City:	NEW YORK	
LQHUU:	No			Contact State:	NY	
Trader Importer:				Contact Zip:	10003	
Trader Exporter:				Contact Country:	US	
Slab Importer:				Contact Phone:	212-460-2262	
Slab Exporter:				Contact Phone Ext:		

Map Key	Number of Records	Direction	Distance (mi/ft)	Elev/Diff (ft)	Site	DB
Current Record:	No				Contact Fax: 646-582-2258	
Location Country:	US				Contact Email Addr: BURKARDT@CONED.COM	
State District Owner:	NY				Contact Title: ASSOCIATE SCIENTIST	

Handler Details

Source Type:	I				Used Oil Transporter: No	
Receive Date:	20150326				UO Transfer Fac: No	
Non Notifier:					Used Oil Processor: No	
Acknowledge Flag:					Used Oil Refiner: No	
Acknowledge Date:					Used Oil Burner: No	
Accessibility:					UO Market Burner: No	
Land Type:	P				UO Spec Marketer: No	
Fed Waste Gen Own:	HQ				Current Site Name: CON EDISON	
Fed Waste Gen Cd:	N				Location Street No:	
Fed Waste Gen Desc:					Location Street 1: 3RD ST & BEDFORD AVE	
ST Waste Gen Own:	NY				Location Street 2:	
State Waste Gen Cd:	S				Location City: BROOKLYN	
Short Term Gen:	No				Location State: NY	
Importer Activity:	No				Location Zip Code: 11211	
Mixed Waste Gen:	No				County Code: NY047	
Transporter:	No				State District: NYSDEC R2	
Transfer Facility:	No				Mailing Street No:	
TSD Activity:	No				Mailing Street 1: IRVING PL, 15TH FL NE	
Recycler Activity:	No				Mailing Street 2:	
Onsite Burn Exempt:	No				Mailing City: NEW YORK	
Furnace Exemption:	No				Mailing State: NY	
Underground Inject:	No				Mailing Zip Code: 10003	
Off Site Receipt:	No				Mailing Country: US	
Waste Dest Fac:	No				Contact First Name: THOMAS	
Subpart K College:	No				Contact Middle Initial:	
Subpart K Hospital:	No				Contact Last Name: TEELING	
Subpart K Non Profit:	No				Contact Street No:	
Subpart K Withdraw:	No				Contact Street 1:	
Include Ntnl Rprt:					Contact Street 2:	
Reporting Cycle:					Contact City:	
LQHUU:	No				Contact State:	
Trader Importer:					Contact Zip:	
Trader Exporter:					Contact Country:	
Slab Importer:					Contact Phone: 212-460-3770	
Slab Exporter:					Contact Phone Ext:	
Current Record:	Yes				Contact Fax:	
Location Country:	US				Contact Email Addr:	
State District Owner:	NY				Contact Title:	

Handler Details

Source Type:	E				Used Oil Transporter: No	
Receive Date:	20150326				UO Transfer Fac: No	
Non Notifier:					Used Oil Processor: No	
Acknowledge Flag:					Used Oil Refiner: No	
Acknowledge Date:					Used Oil Burner: No	
Accessibility:					UO Market Burner: No	
Land Type:	P				UO Spec Marketer: No	
Fed Waste Gen Own:	HQ				Current Site Name: CON EDISON	
Fed Waste Gen Cd:	1				Location Street No:	
Fed Waste Gen Desc:	Large Quantity Generator				Location Street 1: 3RD ST & BEDFORD AVE	
ST Waste Gen Own:	NY				Location Street 2:	
State Waste Gen Cd:	S				Location City: BROOKLYN	
Short Term Gen:	Yes				Location State: NY	
Importer Activity:	No				Location Zip Code: 11211	
Mixed Waste Gen:	No				County Code: NY047	
Transporter:	No				State District: NYSDEC R2	
Transfer Facility:	No				Mailing Street No:	
TSD Activity:	No				Mailing Street 1: IRVING PL, 15TH FL NE	
Recycler Activity:	No				Mailing Street 2:	

Map Key	Number of Records	Direction	Distance (mi/ft)	Elev/Diff (ft)	Site	DB
Onsite Burn Exempt:	No				Mailing City: NEW YORK	
Furnace Exemption:	No				Mailing State: NY	
Underground Inject:	No				Mailing Zip Code: 10003	
Off Site Receipt:	No				Mailing Country: US	
Waste Dest Fac:	No				Contact First Name: THOMAS	
Subpart K College:	No				Contact Middle Initial:	
Subpart K Hospital:	No				Contact Last Name: TEELING	
Subpart K Non Profit:	No				Contact Street No:	
Subpart K Withdraw:	No				Contact Street 1:	
Include Ntnl Rprt:					Contact Street 2:	
Reporting Cycle:					Contact City:	
LQHUU:	No				Contact State:	
Trader Importer:					Contact Zip:	
Trader Exporter:					Contact Country:	
Slab Importer:					Contact Phone: 212-460-3770	
Slab Exporter:					Contact Phone Ext:	
Current Record:	No				Contact Fax:	
Location Country:	US				Contact Email Addr:	
State District Owner:	NY				Contact Title:	

31	1 of 1	E	0.06 / 326.79	51.07 / 2	145 SOUTH 4TH STREET 145 SOUTH 4TH STREET BROOKLYN NY 11211	UST
Site ID:	950				Expiry: N/A	
Site Status:	Unregulated/Closed				County: Kings	
Program No:	2-056758				UTM X: 587680.91521	
Program Type Code:	PBS				UTM Y: 4507252.43281	
Program Type:	Petroleum Bulk Storage Program				Site Type: Apartment Building/Office Building	

Tank Information

Tank ID:	1934
Tank No:	001
Tank Model:	
Pipe Model:	
Tank Location:	5
Tank Location Desc:	Underground
Tank Status:	4
Tank Status Desc:	Closed - In Place
Install Date:	
Capacity (gal):	2500
Tank Type:	01
Tank Type Desc:	Steel/Carbon Steel/Iron
Test Method:	03
Date Tested:	1994-01-01 00:00:00
Next Test:	
Close Date:	1999-03-01 00:00:00
Registered:	True
Modified By:	TRANSLAT
Last Modified:	2017-04-14 14:30:47.863000000
Program No:	2-056758

Material Information

Material Code:	0001
Material Name:	#2 fuel oil (on-site consumption)
Percent:	100.00

Equipment Information

Equipment:	J02
Code Name:	Suction Dispenser
Type:	Dispenser

Map Key	Number of Records	Direction	Distance (mi/ft)	Elev/Diff (ft)	Site	DB
Equipment:			I04			
Code Name:			Product Level Gauge (A/G)			
Type:			Overfill			
Equipment:			G00			
Code Name:			None			
Type:			Tank Secondary Containment			
Equipment:			B00			
Code Name:			None			
Type:			Tank External Protection			
Equipment:			H00			
Code Name:			None			
Type:			Tank Leak Detection			
Equipment:			C00			
Code Name:			No Piping			
Type:			Pipe Location			
Equipment:			F00			
Code Name:			None			
Type:			Pipe External Protection			
Equipment:			D01			
Code Name:			Steel/Carbon Steel/Iron			
Type:			Pipe Type			
Equipment:			A00			
Code Name:			None			
Type:			Tank Internal Protection			

Affiliation Information

Affiliation Type: 04
Affiliation Name: Facility Operator
Affiliation Sub Type: NNN
Company: 145 SOUTH 4TH STREET
Contact Title:
Contact Name: ANGEL RIVERA
Address1:
Address2:
City:
State: NN
Zipcode:
Country Code: 001
Phone: (718) 387-2273
Phone Ext:
Email:
Fax:
Modified By: TRANSLAT
Last Modified: 2004-03-04 12:23:11.327000000

Affiliation Information

Affiliation Type: 11
Affiliation Name: Emergency Contact
Affiliation Sub Type: NNN
Company: KVEST LLC, C/O KAMGIRSONS & CO., INC.
Contact Title:
Contact Name: JIMMY KWONG
Address1:
Address2:
City:
State: NN
Zipcode:

Map Key	Number of Records	Direction	Distance (mi/ft)	Elev/Diff (ft)	Site	DB
Country Code:		001				
Phone:		(212) 984-1029				
Phone Ext:						
Email:						
Fax:						
Modified By:		TRANSLAT				
Last Modified:		2004-03-04 12:23:11.327000000				

Affiliation Information

Affiliation Type: 01
Affiliation Name: Facility Owner
Affiliation Sub Type: E
Company: KVEST LLC, C/O KAMGIRSONS & CO., INC.
Contact Title:
Contact Name:
Address1: 90 PARK AVENUE, SUITE 1700
Address2:
City: NEW YORK
State: NY
Zipcode: 10016
Country Code: 001
Phone: (212) 984-1029
Phone Ext:
Email:
Fax:
Modified By: TRANSLAT
Last Modified: 2004-03-04 12:23:11.310000000

Affiliation Information

Affiliation Type: 07
Affiliation Name: Mail Contact
Affiliation Sub Type: NNN
Company: KAMGIRSONS & CO., INC.
Contact Title:
Contact Name: JIMMY KWONG
Address1: 90 PARK AVENUE, SUITE 1700
Address2:
City: NEW YORK
State: NY
Zipcode: 10016
Country Code: 001
Phone: (212) 984-1029
Phone Ext:
Email:
Fax:
Modified By: TRANSLAT
Last Modified: 2004-03-04 12:23:11.327000000

32	1 of 1	S	0.06 / 332.01	47.39 / -2	CON EDISON 392 BED FORD AVE SERVICE BOX # 23575 BROOKLYN NY 11211	NY MANIFEST
RCRA ID:	NYP004336939				Mailing Street 2:	
Handler Name:	CON EDISON				Mailing City:	NEW YORK
Contact Name:	TOM TEELING				Mailing State:	NY
Location State:	NY				Mailing Zip:	10003
Location Zip Ext:					Mailing Zip Extension:	
Location Country:	USA				Mailing Country:	USA
Location County:	NEW YORK				Business Phone No:	2124603770
Mailing Street 1:	4 IRVING PLACE 15TH FLOOR					

Manifest Data 2013

Map Key	Number of Records	Direction	Distance (mi/ft)	Elev/Diff (ft)	Site	DB
Manifest Tracking No:		002018170GBF				
Page No:		1				
Item Line No:		1				
Gen RCRA ID:		NYP004336939				
Gen Sign Date:		2013-07-29				
TSDf RCRA ID:		NJD991291105				
TSDf Sign Date:		2013-08-01				
Transporter 1 RCRA ID:		NJD003812047				
Transporter 1 Sign Date:		2013-07-29				
Transporter 2 RCRA ID:						
Transporter 2 Sign Date:						
Import Ind:		No				
Export Ind:		No				
Discr Quantity Ind:		No				
Discr Type Ind:		No				
Discr Residue Ind:		No				
Discr Partial Reject Ind:		No				
Discr Full Reject Ind:		No				
Manifest Ref No:						
Alt Facility RCRA ID:						
Alt Facility Sign Date:						
No of Containers:		1				
Container Type Code:		TT-Cargo tank (tank trucks)				
Waste Qty:		80				
Unit of Measure:		G-Gallons (liquids only)				
Specific Gravity:		1				
Handling Type Code:		T-Chemical, physical, or biological treatment				
Mgmt Method Type Code:		H110				
Waste Code 1:		D008				
Waste Code 2:						
Waste Code 3:						
Waste Code 4:						
Waste Code 5:						
Waste Code 6:						

<u>33</u>	1 of 2	NNE	0.06 / 334.25	50.35 / 1	CON EDISON 107 SOUTH 3 ST SB 37780 BROOKLYN NY 11211	NY MANIFEST
-----------	--------	------------	----------------------	------------------	---	--------------------

RCRA ID:	NYP004500146	Mailing Street 2:	15TH FL
Handler Name:	CON EDISON	Mailing City:	NEW YORK
Contact Name:	TOM TEELING	Mailing State:	NY
Location State:	NY	Mailing Zip:	10003
Location Zip Ext:		Mailing Zip Extension:	
Location Country:	USA	Mailing Country:	USA
Location County:	KINGS	Business Phone No:	
Mailing Street 1:	4 IRVING PL		

Manifest Data 2014

Manifest Tracking No:	002407580GBF
Page No:	1
Item Line No:	1
Gen RCRA ID:	NYP004500146
Gen Sign Date:	2014-04-14
TSDf RCRA ID:	NJD991291105
TSDf Sign Date:	2014-04-16
Transporter 1 RCRA ID:	NJD003812047
Transporter 1 Sign Date:	2014-04-14
Transporter 2 RCRA ID:	
Transporter 2 Sign Date:	
Import Ind:	No
Export Ind:	No
Discr Quantity Ind:	No
Discr Type Ind:	No

Map Key	Number of Records	Direction	Distance (mi/ft)	Elev/Diff (ft)	Site	DB
<i>Discr Residue Ind:</i>		No				
<i>Discr Partial Reject Ind:</i>		No				
<i>Discr Full Reject Ind:</i>		No				
<i>Manifest Ref No:</i>						
<i>Alt Facility RCRA ID:</i>						
<i>Alt Facility Sign Date:</i>						
<i>No of Containers:</i>	1					
<i>Container Type Code:</i>		TT-Cargo tank (tank trucks)				
<i>Waste Qty:</i>	50					
<i>Unit of Measure:</i>		G-Gallons (liquids only)				
<i>Specific Gravity:</i>	1					
<i>Handling Type Code:</i>		T-Chemical, physical, or biological treatment				
<i>Mgmt Method Type Code:</i>		H110				
<i>Waste Code 1:</i>		D008				
<i>Waste Code 2:</i>						
<i>Waste Code 3:</i>						
<i>Waste Code 4:</i>						
<i>Waste Code 5:</i>						
<i>Waste Code 6:</i>						

33	2 of 2	NNE	0.06 / 334.25	50.35 / 1	PRIVATE RESIDENCE 107 SOUTH 3RD STREET BROOKLYN NY	NY SPILLS
<i>Spill No:</i>	0809975			<i>Spill Date:</i>	2008-12-06 10:34:00	
<i>Site ID:</i>	407483			<i>Rcvd Date:</i>	2008-12-06 11:18:00	
<i>DER Facility ID:</i>	356731			<i>CAC Date:</i>		
<i>CID:</i>				<i>Insp Date:</i>		
<i>Program Type:</i>	ER			<i>Close Date:</i>	2009-08-20 00:00:00	
<i>SWIS Code:</i>	2401			<i>Create Date:</i>	2008-12-06 11:23:00	
<i>Contribute Factor:</i>	Equipment Failure			<i>Update Date:</i>	2009-08-20 11:42:44.533000000	
<i>Water Body:</i>				<i>DEC Region:</i>	2	
<i>Source:</i>	Private Dwelling			<i>Lead DEC:</i>	vszhune	
<i>Class:</i>				<i>Reported by:</i>	Other	
<i>Meets Std:</i>	False			<i>Referred to:</i>		
<i>Penalty:</i>	False			<i>County:</i>	Kings	
<i>REM Phase:</i>	0			<i>Latitude:</i>	40.712878000	
<i>After Hours:</i>	True			<i>Longitude:</i>	-73.963310000	
<i>UST Trust:</i>	False					
<i>Caller Remark:</i>						

"1121 The caller advised dispatch no water ways affected. The oil tank is above ground inside the home. Unknown amount of spill at this time."

DEC Remark:

"12/06/2008-Zhune spoke to Joyce Agulan (818)434-4823. She is a tenant. She occupies the basement at 107 south 3rd St. She said the oil company overfilled oil. oil went to my windows to the plants. There is a very strong smell in my apartment. We are out from the apartment since last wednesday when this happened. She said they are staying with friends. Zhune spoke to Eddie(Super)347- 341-3676. He gave me the oil company phone # 718-626-7000 877-262-4570. I spoke to Joseph Lombardi 718-932-9075 from the oil company. He said he will send a crew to do the clean up. 12/07/08-Zhune responded to this site. Oil spill was cover with speedi-dry and there are a strong oil smell outside Joyce's apartment. Inside her apartment there are vapors. A tenant from 1st floor was also complaining vapors. 12/07/08-Zhune called to confirm clean up. Joyce said the oil company did not come. 12/08/08-Zhune called oil company. They said spill was cleaned up. 12/08/08 As per Eddie(Super) the oil company cleaned the spill. They cleaned the floor, the basement and removed the plants. Everything is cleaned. 12/09/08- Joyce called Zhune saying therrre is still oil smell in my apartment. I told her that I need to go and check her apartment. She said 6:30pm is going to be fine. 12/09/08-Zhune visited the site there are still vapors outside and slight vapors inside the apartment 12/10/08- Zhune called Joe Lombardi from the oil company. He said he will send back his men to clean up. 12/15/08- Joyce called and said vapors in my apartment are almost gone. there is still some smell but is going away. Last night I went to the basement because the light shut down. I noticed that there is still oil smell in the basement. 12/16/08-Zhune called Joe Lombardi and tell him that Joyce is still complaining smell in the basement where the oil tank is. He said that he will send his men to check. 12/22/08-Zhune called Joe Lombardi asked if they checked the basement. He said I called Eddie the super he went to check the basement and said everything is OK. 01/02/09-Zhune called Joyce to set up a date to inspect her apartment. She said there are still oil odor in my apartment and the basement. 01/02/08-Zhune inspected the apartment. Outside the apartment by the overfill line where the spill happended there is still oil smell. Inside the apartment and the basement there are no observable smell. Richard one of the roommate told me odors are more preceptible in Joyce's bedroom and the livingroom. He is staying with friends. 01/12/09- Joe Lombardi from Anker Tank Line and Zhune instected the site. AS per Joe the smell is maintenance problem. The vent line is just on joyce's bedroom window this line need to be cover(the mushroom). The fill line is dripping on the AST oil tank. Zhune called Libi (718)599-8300 x 210(Mangement) She said they will fix it. 01/21/09- Libi called. She said the tank is going to be removed. 01/30/09- Libi called and said the tank was removed. 04/10/09-Zhune called Tony Cancio he lives in the basement at this site to confirm if tank was removed. Tony said the tank is still in the same location in the basement. It had no been removed. The fill line is still in the same location. He said the apartments are using electric heater now. As per Tony there is no oil odors in the apartment. Spill Closed "

Map Key	Number of Records	Direction	Distance (mi/ft)	Elev/Diff (ft)	Site	DB
---------	-------------------	-----------	------------------	----------------	------	----

Spiller Information

Spiller Name:	JOYCE AGUILLAR	Spiller Zip:	999
Spiller Company:	JOYCE AGUILLAR	Spiller Country:	
Spiller Address:	107 SOUTH 3RD STREET	Contact Name:	JOYCE AGUILLAR
Spiller City:	BROOKLYN	Contact Phone:	(818) 434-4823
Spiller State:	NY	Contact Ext:	

Material Information

OP Unit ID:	1164025	Med Air:	No
OU:	01	Med Ind Air:	No
Material ID:	2155380	Med GW:	No
Material Code:	0001A	Med SW:	No
Material Name:	#2 fuel oil	Med DW:	No
CAS No:		Med Sewer:	No
Material Family:	Petroleum	Med Surf:	No
Quantity:		Med Subway:	No
Units:		Med Utility:	No
Recovered:		Oxygenate:	
Med Soil:	No		

34	1 of 1	WNW	0.06 / 337.31	41.06 / -8	THE BRIDGE TOWER LLC 74 SOUTH 4 STREET Brooklyn NY 11249	E DESIGNATION
--------------------	--------	-----	---------------	------------	---	--------------------------

BBL:	3024420011	Res/Non-Rs Unts:	33
Borough:	BK	Lot Frontage:	91
Block:	2442	Extension Code:	
Tax Lot:	11	Proximity Code:	1
Cmnity District:	301	Irregular Lot Code:	Yes
Census Tract:	549	Lot Type:	5
Census Block:	2002	Bsmnt Type/Grd:	2
School District:	14	Lnd Assessed Val:	400950
City Cncil District:	34	Tot Assessed Val:	2487600
Fire Company:	E221	Lnd Exempt Val:	219060
Police Precinct:	90	Tot Exempt Val:	2305710
Zoning District 1:	M1-2/R6	Year Built:	2009
Zoning District 2:		Year Altered 1:	2008
Zoning District 3:		Year Altered 2:	0
Zoning District 4:		Built Flr Area Rtio:	2.95
Cmmrcl Overlay 1:		Boro Code:	3
Cmmrcl Overlay 2:		Borough Desc:	Brooklyn
Spcl Prpose Dist 1:	MX-8	Condo No:	0
Spcl Prpose Dist 2:		Census Tract 2:	549
Lmtd Hght Dist:		X Coordinate:	993857
Spcl Prpose Dist 3:		Y Coordinate:	198844
Split Bndry Ind:	No	Zone Map No:	12d
Building Class:	D2	Zoning Map Code:	
Land Use Category:	3	Sanborn Map No:	303 011
No of Easements:	0	Tax Map No:	30806
Type Ownrshp Cd:	P	E-Designation No:	E-138
Lot Area:	11883	Apprtment BBL:	0
Tot Bldng Flr Area:	35000	Apprtment Date:	
Cmmrcl Flr Area:	2975	Pluto - Base Map ID:	1
Rsidntl Flr Area:	32025	Version No:	16V2
Office Floor Area:	0	Land Use Desc:	
Retail Floor Area:	0	Ext Desc:	
Garage Floor Area:	2975	Prox Desc:	Detached
Storage Floor Area:	0	Health Area:	500
Factory Floor Area:	0	Sanit Boro:	3
Other Floor Area:	0	Sanit District:	1
Tot Bldng Srce Cd:	2	Sanit Sub:	2B
No of Buildings:	1	Lot Depth:	152.92

Map Key	Number of Records	Direction	Distance (mi/ft)	Elev/Diff (ft)	Site	DB
No of Floors:	7				Building Frontage:	89
Residential Units:	33				Building Depth:	105
Max Allw Res FAR:		2.7				
Max Allw Commer FAR:		2				
Max Allowable Facility FAR:		4.8				
Owner Type Desc:		Private Ownership - Either the tax lot has started an "in rem" action or it was once city owned.				
Area Source Desc:		Department of Finance's RPAD File				
Lot Type Desc:		Inside - A tax lot which is not an assemblage, waterfront, corner, through, interior, island, alley or submerged lot.				
Bsmnt Desc:		Full Basement that is Below Grade (The basement is 75% or more of the area of the first floor and the basement walls are fully submerged or are less than 4 feet on at least three sides.)				
Historic Dist Nm:						
Landmark Name:						
--Details--						
CEQR No:		04DCP003K				
ULURP No:		050110 ZRK, 050111 ZMK, 050415 MMK, 040416 MMK, 040417 MMK, 040418 MMK, 050110 (A)ZRK, 050111 (A)ZMK				
Effective Date:		5/11/2005				
Remediation Date:						
Description:		Underground Gasoline Storage Tanks* Testing Protocol.				
Zoning Map:		12c, 12d, 13a, 13b				

<u>35</u>	1 of 2	SE	0.06 / 338.22	48.78 / 0	141 SOUTH 5TH STREET 141 SOUTH 5 STREET Brooklyn NY 11211	E DESIGNATION
BBL:	3024440011				Res/Non-Rs Unts:	12
Borough:	BK				Lot Frontage:	52
Block:	2444				Extension Code:	
Tax Lot:	11				Proximity Code:	2
Cmnity District:	301				Irregular Lot Code:	Yes
Census Tract:	549				Lot Type:	5
Census Block:	2000				Bsmnt Type/Grd:	2
School District:	14				Lnd Assessed Val:	123750
City Cncil District:	34				Tot Assessed Val:	787050
Fire Company:	E221				Lnd Exempt Val:	0
Police Precinct:	90				Tot Exempt Val:	0
Zoning District 1:	M1-2/R6				Year Built:	1900
Zoning District 2:					Year Altered 1:	1998
Zoning District 3:					Year Altered 2:	1998
Zoning District 4:					Built Flr Area Rtio:	5.65
Cmmrcl Overlay 1:					Boro Code:	3
Cmmrcl Overlay 2:					Borough Desc:	Brooklyn
Spcl Prpose Dist 1:	MX-8				Condo No:	0
Spcl Prpose Dist 2:					Census Tract 2:	549
Lmtd Hght Dist:					X Coordinate:	994616
Spcl Prpose Dist 3:					Y Coordinate:	198378
Split Bndry Ind:	No				Zone Map No:	12d
Building Class:	C7				Zoning Map Code:	
Land Use Category:	4				Sanborn Map No:	300 000
No of Easements:	0				Tax Map No:	30806
Type Ownrshp Cd:					E-Designation No:	E-138
Lot Area:	6867				Apprtment BBL:	3024440011
Tot Bldng Flr Area:	38792				Apprtment Date:	3/14/2011
Cmmrcl Flr Area:	8400				Pluto - Base Map ID:	1
Rsidntl Flr Area:	30392				Version No:	16V2
Office Floor Area:	0				Land Use Desc:	
Retail Floor Area:	0				Ext Desc:	
Garage Floor Area:	0				Prox Desc:	Semi-Attached
Storage Floor Area:	0				Health Area:	500
Factory Floor Area:	8400				Sanit Boro:	3
Other Floor Area:	0				Sanit District:	1
Tot Bldng Srce Cd:	2				Sanit Sub:	2B
No of Buildings:	1				Lot Depth:	143
No of Floors:	4				Building Frontage:	43

Map Key	Number of Records	Direction	Distance (mi/ft)	Elev/Diff (ft)	Site	DB
Residential Units:	8				Building Depth:	144
Max Allw Res FAR:		2.7				
Max Allw Commer FAR:		2				
Max Allowable Facility FAR:		4.8				
Owner Type Desc:						
Area Source Desc:		Department of Finance's RPAD File				
Lot Type Desc:		Inside - A tax lot which is not an assemblage, waterfront, corner, through, interior, island, alley or submerged lot.				
Bsmt Desc:		Full Basement that is Below Grade (The basement is 75% or more of the area of the first floor and the basement walls are fully submerged or are less than 4 feet on at least three sides.)				
Historic Dist Nm:						
Landmark Name:						
--Details--						
CEQR No:		04DCP003K				
ULURP No:		050110 ZRK, 050111 ZMK, 050415 MMK, 040416 MMK, 040417 MMK, 040418 MMK, 050110 (A)ZRK, 050111 (A)ZMK				
Effective Date:		5/11/2005				
Remediation Date:						
Description:		Underground Gasoline Storage Tanks* Testing Protocol.				
Zoning Map:		12c, 12d, 13a, 13b				

35	2 of 2	SE	0.06 / 338.22	48.78 / 0	141-155 SOUTH 5TH STREET 141-155 SOUTH 5TH STREET BROOKLYN NY	NY SPILLS
--------------------	--------	----	------------------	--------------	---	-----------

Spill No:	9501027	Spill Date:	1995-04-25 11:00:00
Site ID:	201308	Rcvd Date:	1995-04-25 11:20:00
DER Facility ID:	167484	CAC Date:	1995-04-25 00:00:00
CID:		Insp Date:	
Program Type:	ER	Close Date:	1995-04-25 00:00:00
SWIS Code:	2401	Create Date:	1995-05-16 00:00:00
Contribute Factor:	Deliberate	Update Date:	2004-09-30 21:28:29.950000000
Water Body:		DEC Region:	2
Source:	Gasoline Station or other PBS Facility	Lead DEC:	SIGONA
Class:	C4	Reported by:	Citizen
Meets Std:	True	Referred to:	
Penalty:	False	County:	Kings
REM Phase:	0	Latitude:	40.711104110
After Hours:	False	Longitude:	-73.962735990
UST Trust:	False		
Caller Remark:			

DEC Remark:

Spiller Information

Spiller Name:		Spiller Zip:	
Spiller Company:	UNKNOWN	Spiller Country:	999
Spiller Address:		Contact Name:	
Spiller City:		Contact Phone:	
Spiller State:	NY	Contact Ext:	

Material Information

OP Unit ID:	1015144	Med Air:	No
OU:	01	Med Ind Air:	No
Material ID:	369639	Med GW:	No
Material Code:	0009	Med SW:	No
Material Name:	gasoline	Med DW:	No
CAS No:		Med Sewer:	Yes
Material Family:	Petroleum	Med Surf:	No
Quantity:	-1.00	Med Subway:	No
Units:	G	Med Utility:	No

Map Key	Number of Records	Direction	Distance (mi/ft)	Elev/Diff (ft)	Site	DB
Recovered:	.00				Oxygenate:	
Med Soil:	No					

36	1 of 1	NNE	0.07 / 370.58	51.04 / 2	111 SOUTH 3RD STREET 111 SOUTH 3RD STREET BROOKLYN NY 11211	AST
--------------------	--------	-----	------------------	--------------	---	-----

Site ID:	20301	Expiry:	2021/06/12
Site Status:	Active	County:	Kings
Site Type:	Apartment Building/Office Building	UTM X:	587579.95546
Program No:	2-467081	UTM Y:	4507381.73162
Program Type Code:	PBS		
Program Type:	Petroleum Bulk Storage Program		

Tank Information

Tank ID:	36978
Tank No:	001
Tank Model:	
Pipe Model:	
Tank Location:	1
Tank Location Desc:	Aboveground-contact w/ soil
Tank Status:	1
Tank Status Desc:	In Service
Install Date:	1993-01-01 00:00:00
Capacity (Gal):	3000
Tank Type:	01
Tank Type Desc:	Steel/Carbon Steel/Iron
Test Method:	NN
Date Tested:	
Next Test:	
Close Date:	
Registered:	True
Modified By:	msbaptis
Last Modified:	2017-04-14 14:30:47.863000000
Prog No:	2-467081

Material Information

Material Code:	0003
Material Name:	#6 fuel oil (on-site consumption)
Percent:	100.00

Equipment Information

Equipment:	J02
Code Name:	Suction Dispenser
Type:	Dispenser
Equipment:	H00
Code Name:	None
Type:	Tank Leak Detection
Equipment:	B00
Code Name:	None
Type:	Tank External Protection
Equipment:	D01
Code Name:	Steel/Carbon Steel/Iron
Type:	Pipe Type
Equipment:	G03
Code Name:	Vault (w/o access)
Type:	Tank Secondary Containment

Map Key	Number of Records	Direction	Distance (mi/ft)	Elev/Diff (ft)	Site	DB
Equipment:						
Code Name:						
Type:						
Equipment:						
Code Name:						
Type:						
Equipment:						
Code Name:						
Type:						
Equipment:						
Code Name:						
Type:						
Equipment:						
Code Name:						
Type:						

Affiliation Information

Affiliation Type: 04
Affiliation Name: Facility Operator
Affiliation Sub Type: NNN
Company: 111 SOUTH 3RD STREET
Contact Title:
Contact Name: CARLOS OYOLA
Address1:
Address2:
City:
State: NN
Zipcode:
Country Code: 001
Phone: (718) 600-9769
Phone Ext:
Email:
Fax:
Modified By: MRBARROW
Last Modified: 2017-09-15 11:17:42.303000000

Affiliation Information

Affiliation Type: 07
Affiliation Name: Mail Contact
Affiliation Sub Type: NNN
Company: 111 SOUTH STREET HDFC
Contact Title:
Contact Name: CARLOS OYOLA
Address1: 111 SOUTH 3RD ST. # 6F
Address2:
City: BROOKLYN
State: NY
Zipcode: 11211
Country Code: 001
Phone: (718) 600-9769
Phone Ext:
Email: LITOSZ28@GMAIL.COM
Fax:
Modified By: MRBARROW
Last Modified: 2017-09-15 11:17:42.320000000

Affiliation Information

Affiliation Type: 11

Map Key	Number of Records	Direction	Distance (mi/ft)	Elev/Diff (ft)	Site	DB
Affiliation Name:		Emergency Contact				
Affiliation Sub Type:		NNN				
Company:		111 SOUTH STREET HDFC				
Contact Title:						
Contact Name:		CARLOS OYOLA				
Address1:						
Address2:						
City:						
State:		NN				
Zipcode:						
Country Code:		999				
Phone:		(718) 600-9769				
Phone Ext:						
Email:						
Fax:						
Modified By:		MRBARROW				
Last Modified:		2017-09-15 11:17:42.31000000				
<u>Affiliation Information</u>						
Affiliation Type:		01				
Affiliation Name:		Facility Owner				
Affiliation Sub Type:		E				
Company:		111 SOUTH STREET HDFC				
Contact Title:		PRESIDENT				
Contact Name:		CARLOS OYOLA				
Address1:		111 SOUTH 3RD ST. # 3C				
Address2:						
City:		BROOKLYN				
State:		NY				
Zipcode:		11211				
Country Code:		001				
Phone:		(718) 486-7880				
Phone Ext:						
Email:						
Fax:						
Modified By:		MRBARROW				
Last Modified:		2017-09-15 11:17:42.31700000				

[37](#)

1 of 1

W

0.07 /
371.4339.26 /
-10

CHROMIUM PLATING &
POLISHING
373 WYTHE AVE
BROOKLYN NY 11211

RCRA
NON GEN

EPA Handler ID: NYD041975715
Land Type Code: P
Land Type Desc: Private
Federal Waste Generator Code: N
Gen Status Univ Code: N
Gen Status Univ Desc: No Report
Importer Activity: No
Mixed Waste Generator: No
Transporter Activity: No
Transfer Facility: No
Recycler Activity: No
Onsite Burner Exemption: No
Furnace Exemption: No
Underground Inject Activity: No
Receives Waste from Offsite: No
TSD Type: ----
TSD Activity: No
Corrective Action Univ: No
Action has been Imposed: No
Action under 3004 (U)/(V): No
Institutional Control Indicator: N
Used Oil Transporter:

Map Key	Number of Records	Direction	Distance (mi/ft)	Elev/Diff (ft)	Site	DB
Used Oil Transfer Facility:						
Used Oil Processor:						
Used Oil Refiner:						
Used Oil Burner:						
Used Oil Market Burner:						
Used Oil Spec Marketer:						
Activity Location:		NY				
County Code:		NY047				
County Name:		KINGS				
Contact Name:		BOB GENZALE				
Contact Phone No and Ext:		718-387-9898				
Contact Email:						
Contact Address:		25-15 50TH ST , WOODSIDE , NY, 11377 , US				
Mailing Address:		25-15 50TH ST , WOODSIDE , NY, 11377 , US				

Owner/Operator Details

Owner/Operator Ind:	CP			Country:	US
Name:	NO NAME FOUND			Zip Code:	
Street No:				Phone:	
Street 1:				Type:	P
Street 2:				Date Became Current:	19980101
City:				Date Ended Current:	
State:					
Source Type:	I				
Owner/Operator Ind:	CO			Country:	
Name:	MARIO FICHERA			Zip Code:	99999
Street No:				Phone:	212-555-1212
Street 1:	NOT REQUIRED			Type:	P
Street 2:				Date Became Current:	
City:	NOT REQUIRED			Date Ended Current:	
State:	WY				
Source Type:	N				
Owner/Operator Ind:	CO			Country:	US
Name:	MARIO FICHERA			Zip Code:	11377
Street No:				Phone:	
Street 1:	25-15 50TH ST			Type:	P
Street 2:				Date Became Current:	19880101
City:	WOODSIDE			Date Ended Current:	
State:	NY				
Source Type:	R				
Owner/Operator Ind:	CP			Country:	US
Name:	BOB GENZALE			Zip Code:	
Street No:				Phone:	
Street 1:				Type:	P
Street 2:				Date Became Current:	19980101
City:				Date Ended Current:	
State:					
Source Type:	R				
Owner/Operator Ind:	CO			Country:	
Name:	UNK			Zip Code:	99999
Street No:				Phone:	212-555-1212
Street 1:	NOT REQUIRED			Type:	P
Street 2:				Date Became Current:	
City:	NOT REQUIRED			Date Ended Current:	
State:	NY				
Source Type:	I				
Owner/Operator Ind:	CO			Country:	US
Name:	MARIO FICHERA			Zip Code:	99999
Street No:				Phone:	212-555-1212
Street 1:	NOT REQUIRED			Type:	P
Street 2:				Date Became Current:	

Map Key	Number of Records	Direction	Distance (mi/ft)	Elev/Diff (ft)	Site	DB
City:	NOT REQUIRED				Date Ended Current:	
State:	WY					
Source Type:		I				
<u>NAICS Details</u>						
Source Type:		I				
NAICS Code Owner:		HQ				
NAICS Code:		332313				
NAICS Description:		PLATE WORK MANUFACTURING				
NAICS Active Status:		Yes				
NAICS Cycle:		2002				
Source Type:		N				
NAICS Code Owner:		HQ				
NAICS Code:		332813				
NAICS Description:		ELECTROPLATING, PLATING, POLISHING, ANODIZING, AND COLORING				
NAICS Active Status:		Yes				
NAICS Cycle:		2002				
Source Type:		R				
NAICS Code Owner:		HQ				
NAICS Code:		332313				
NAICS Description:		PLATE WORK MANUFACTURING				
NAICS Active Status:		Yes				
NAICS Cycle:		2002				
Source Type:		R				
NAICS Code Owner:		HQ				
NAICS Code:		332813				
NAICS Description:		ELECTROPLATING, PLATING, POLISHING, ANODIZING, AND COLORING				
NAICS Active Status:		Yes				
NAICS Cycle:		2002				
<u>Hazardous Waste Details</u>						
Hazardous Waste Code Owner:		HQ				
Hazardous Waste Code:		D007				
Source Type:		R				
Code Type:		D				
Waste Code Description:		CHROMIUM				
Waste Code Active Status:		Yes				
BR Waste Code Active Status:		Yes				
Hazardous Waste Code Owner:		HQ				
Hazardous Waste Code:		F006				
Source Type:		R				
Code Type:		F				
Waste Code Description:		WASTEWATER TREATMENT SLUDGES FROM ELECTROPLATING OPERATIONS, EXCEPT FROM THE FOLLOWING PROCESSES: (1) SULFURIC ACID ANODIZING OF ALUMINUM; (2) TIN PLATING ON CARBON STEEL; (3) ZINC PLATING (SEGREGATED BASIS) ON CARBON STEEL; (4) ALUMINUM OR ZINC-ALUMINUM PLATING ON CARBON STEEL; (5) CLEANING/STRIPPING ASSOCIATED WITH TIN, ZINC, AND ALUMINUM PLATING ON CARBON STEEL; AND (6) CHEMICAL ETCHING AND MILLING OF ALUMINUM.				
Waste Code Active Status:		Yes				
BR Waste Code Active Status:		Yes				
<u>Handler Details</u>						
Source Type:		R			Used Oil Transporter:	No
Receive Date:		19920124			UO Transfer Fac:	No
Non Notifier:					Used Oil Processor:	No
Acknowledge Flag:					Used Oil Refiner:	No
Acknowledge Date:					Used Oil Burner:	No
Accessibility:					UO Market Burner:	No
Land Type:					UO Spec Marketer:	No
Fed Waste Gen Own:		HQ			Current Site Name:	CHROMIUM PLATING & POLISHING CORP

Map Key	Number of Records	Direction	Distance (mi/ft)	Elev/Diff (ft)	Site	DB
Fed Waste Gen Cd:	1				Location Street No:	
Fed Waste Gen Desc:	Large Quantity Generator				Location Street 1:	71 SOUTH 5TH STREET
ST Waste Gen Own:					Location Street 2:	
State Waste Gen Cd:					Location City:	BROOKLYN
Short Term Gen:	No				Location State:	NY
Importer Activity:	No				Location Zip Code:	11211-0000
Mixed Waste Gen:	No				County Code:	NY047
Transporter:	No				State District:	NYSDEC R2
Transfer Facility:	No				Mailing Street No:	
TSD Activity:	No				Mailing Street 1:	71 SOUTH 5TH STREET
Recycler Activity:	No				Mailing Street 2:	
Onsite Burn Exempt:	No				Mailing City:	BROOKLYN
Furnace Exemption:	No				Mailing State:	NY
Underground Inject:	No				Mailing Zip Code:	11211-0000
Off Site Receipt:	No				Mailing Country:	
Waste Dest Fac:	No				Contact First Name:	MARIO
Subpart K College:					Contact Middle Initial:	
Subpart K Hospital:					Contact Last Name:	FICHEERA
Subpart K Non Profit:					Contact Street No:	
Subpart K Withdraw:					Contact Street 1:	
Include Ntnl Rprt:	U				Contact Street 2:	
Reporting Cycle:	1991				Contact City:	
LQHUUW:	No				Contact State:	
Trader Importer:					Contact Zip:	
Trader Exporter:					Contact Country:	
Slab Importer:					Contact Phone:	718-387-9898
Slab Exporter:					Contact Phone Ext:	9999
Current Record:	No				Contact Fax:	
Location Country:	US				Contact Email Addr:	
State District Owner:	NY				Contact Title:	

Handler Details

Source Type:	R	Used Oil Transporter:	No
Receive Date:	19980305	UO Transfer Fac:	No
Non Notifier:		Used Oil Processor:	No
Acknowledge Flag:		Used Oil Refiner:	No
Acknowledge Date:		Used Oil Burner:	No
Accessibility:		UO Market Burner:	No
Land Type:		UO Spec Marketer:	No
Fed Waste Gen Own:	HQ	Current Site Name:	CHROMIUM PLATING & POLISHING CORP
Fed Waste Gen Cd:	1	Location Street No:	
Fed Waste Gen Desc:	Large Quantity Generator	Location Street 1:	373 WYTHE AVE
ST Waste Gen Own:		Location Street 2:	
State Waste Gen Cd:		Location City:	BROOKLYN
Short Term Gen:	No	Location State:	NY
Importer Activity:	No	Location Zip Code:	11211-0000
Mixed Waste Gen:	No	County Code:	NY047
Transporter:	No	State District:	NYSDEC R2
Transfer Facility:	No	Mailing Street No:	
TSD Activity:	No	Mailing Street 1:	373 WYTHE AVE
Recycler Activity:	No	Mailing Street 2:	
Onsite Burn Exempt:	No	Mailing City:	BROOKLYN
Furnace Exemption:	No	Mailing State:	NY
Underground Inject:	No	Mailing Zip Code:	11211-0000
Off Site Receipt:	No	Mailing Country:	
Waste Dest Fac:	No	Contact First Name:	MARIO
Subpart K College:		Contact Middle Initial:	
Subpart K Hospital:		Contact Last Name:	FICHERA
Subpart K Non Profit:		Contact Street No:	
Subpart K Withdraw:		Contact Street 1:	
Include Ntnl Rprt:	U	Contact Street 2:	
Reporting Cycle:	1997	Contact City:	
LQHUUW:	No	Contact State:	
Trader Importer:		Contact Zip:	
Trader Exporter:		Contact Country:	
Slab Importer:		Contact Phone:	718-387-9898

Map Key	Number of Records	Direction	Distance (mi/ft)	Elev/Diff (ft)	Site	DB
Slab Exporter:					Contact Phone Ext:	107
Current Record:	No				Contact Fax:	
Location Country:	US				Contact Email Addr:	
State District Owner:	NY				Contact Title:	
<u>Handler Details</u>						
Source Type:	I				Used Oil Transporter:	No
Receive Date:	19950929				UO Transfer Fac:	No
Non Notifier:					Used Oil Processor:	No
Acknowledge Flag:					Used Oil Refiner:	No
Acknowledge Date:					Used Oil Burner:	No
Accessibility:					UO Market Burner:	No
Land Type:					UO Spec Marketer:	No
Fed Waste Gen Own:					Current Site Name:	CHROMIUM PLATING
Fed Waste Gen Cd:					Location Street No:	373
Fed Waste Gen Desc:					Location Street 1:	WYTHE AVE
ST Waste Gen Own:	NY				Location Street 2:	
State Waste Gen Cd:	S				Location City:	BROOKLYN
Short Term Gen:	No				Location State:	NY
Importer Activity:	No				Location Zip Code:	11211
Mixed Waste Gen:	No				County Code:	NY047
Transporter:	No				State District:	NYSDEC R2
Transfer Facility:	No				Mailing Street No:	373
TSD Activity:	No				Mailing Street 1:	WYTHE AVE
Recycler Activity:	No				Mailing Street 2:	
Onsite Burn Exempt:	No				Mailing City:	BROOKLYN
Furnace Exemption:	No				Mailing State:	NY
Underground Inject:	No				Mailing Zip Code:	11211
Off Site Receipt:	No				Mailing Country:	US
Waste Dest Fac:	No				Contact First Name:	
Subpart K College:	No				Contact Middle Initial:	
Subpart K Hospital:	No				Contact Last Name:	
Subpart K Non Profit:	No				Contact Street No:	
Subpart K Withdraw:	No				Contact Street 1:	
Include Ntnl Rprt:					Contact Street 2:	
Reporting Cycle:					Contact City:	
LQHUUW:	No				Contact State:	
Trader Importer:					Contact Zip:	
Trader Exporter:					Contact Country:	US
Slab Importer:					Contact Phone:	
Slab Exporter:					Contact Phone Ext:	
Current Record:	No				Contact Fax:	
Location Country:	US				Contact Email Addr:	
State District Owner:	NY				Contact Title:	

Handler Details

Source Type:	N				Used Oil Transporter:	No
Receive Date:	19801110				UO Transfer Fac:	No
Non Notifier:					Used Oil Processor:	No
Acknowledge Flag:					Used Oil Refiner:	No
Acknowledge Date:	19801125				Used Oil Burner:	No
Accessibility:					UO Market Burner:	No
Land Type:					UO Spec Marketer:	No
Fed Waste Gen Own:	HQ				Current Site Name:	CHROMIUM PLATING & POLISHING CORP
Fed Waste Gen Cd:	1				Location Street No:	373
Fed Waste Gen Desc:	Large Quantity Generator				Location Street 1:	WYTHE AVE
ST Waste Gen Own:					Location Street 2:	
State Waste Gen Cd:					Location City:	BROOKLYN
Short Term Gen:	No				Location State:	NY
Importer Activity:	No				Location Zip Code:	11211
Mixed Waste Gen:	No				County Code:	NY047
Transporter:	No				State District:	NYSDEC R2
Transfer Facility:	No				Mailing Street No:	373
TSD Activity:	No				Mailing Street 1:	WYTHE AVE

Map Key	Number of Records	Direction	Distance (mi/ft)	Elev/Diff (ft)	Site	DB
Recycler Activity:	No				Mailing Street 2:	
Onsite Burn Exempt:	No				Mailing City:	BROOKLYN
Furnace Exemption:	No				Mailing State:	NY
Underground Inject:	No				Mailing Zip Code:	11211
Off Site Receipt:	No				Mailing Country:	
Waste Dest Fac:	No				Contact First Name:	MARIO
Subpart K College:					Contact Middle Initial:	
Subpart K Hospital:					Contact Last Name:	FICHERA
Subpart K Non Profit:					Contact Street No:	
Subpart K Withdraw:					Contact Street 1:	373 WYTHE AVE
Include Ntnl Rprt:					Contact Street 2:	
Reporting Cycle:					Contact City:	BROOKLYN
LQHUU:	No				Contact State:	NY
Trader Importer:					Contact Zip:	11211
Trader Exporter:					Contact Country:	US
Slab Importer:					Contact Phone:	718-387-9898
Slab Exporter:					Contact Phone Ext:	
Current Record:	No				Contact Fax:	
Location Country:	US				Contact Email Addr:	
State District Owner:	NY				Contact Title:	

Handler Details

Source Type:	R				Used Oil Transporter:	No
Receive Date:	19960207				UO Transfer Fac:	No
Non Notifier:					Used Oil Processor:	No
Acknowledge Flag:					Used Oil Refiner:	No
Acknowledge Date:					Used Oil Burner:	No
Accessibility:					UO Market Burner:	No
Land Type:					UO Spec Marketer:	No
Fed Waste Gen Own:	HQ				Current Site Name:	CHROMIUM PLATING & POLISHING CORP
Fed Waste Gen Cd:	1				Location Street No:	
Fed Waste Gen Desc:	Large Quantity Generator				Location Street 1:	373 WYTHE AVE
ST Waste Gen Own:					Location Street 2:	
State Waste Gen Cd:					Location City:	BROOKLYN
Short Term Gen:	No				Location State:	NY
Importer Activity:	No				Location Zip Code:	11211-0000
Mixed Waste Gen:	No				County Code:	NY047
Transporter:	No				State District:	NYSDEC R2
Transfer Facility:	No				Mailing Street No:	
TSD Activity:	No				Mailing Street 1:	373 WYTHE AVE
Recycler Activity:	No				Mailing Street 2:	
Onsite Burn Exempt:	No				Mailing City:	BROOKLYN
Furnace Exemption:	No				Mailing State:	NY
Underground Inject:	No				Mailing Zip Code:	11211-0000
Off Site Receipt:	No				Mailing Country:	
Waste Dest Fac:	No				Contact First Name:	MARIO
Subpart K College:					Contact Middle Initial:	
Subpart K Hospital:					Contact Last Name:	FICHERA
Subpart K Non Profit:					Contact Street No:	
Subpart K Withdraw:					Contact Street 1:	
Include Ntnl Rprt:	U				Contact Street 2:	
Reporting Cycle:	1995				Contact City:	
LQHUU:	No				Contact State:	
Trader Importer:					Contact Zip:	
Trader Exporter:					Contact Country:	
Slab Importer:					Contact Phone:	718-387-9898
Slab Exporter:					Contact Phone Ext:	9999
Current Record:	No				Contact Fax:	
Location Country:	US				Contact Email Addr:	
State District Owner:	NY				Contact Title:	

Handler Details

Source Type:	R				Used Oil Transporter:	No
Receive Date:	20040120				UO Transfer Fac:	No

Map Key	Number of Records	Direction	Distance (mi/ft)	Elev/Diff (ft)	Site	DB
Non Notifier:					Used Oil Processor:	No
Acknowledge Flag:					Used Oil Refiner:	No
Acknowledge Date:					Used Oil Burner:	No
Accessibility:					UO Market Burner:	No
Land Type:	P				UO Spec Marketer:	No
Fed Waste Gen Own:	HQ				Current Site Name:	CHROMIUM PLATING & POLISHING
Fed Waste Gen Cd:	2				Location Street No:	
Fed Waste Gen Desc:	Small Quantity Generator				Location Street 1:	373 WYTHE AVE
ST Waste Gen Own:	NY				Location Street 2:	
State Waste Gen Cd:	S				Location City:	BROOKLYN
Short Term Gen:	No				Location State:	NY
Importer Activity:	No				Location Zip Code:	11211
Mixed Waste Gen:	No				County Code:	NY047
Transporter:	No				State District:	
Transfer Facility:	No				Mailing Street No:	
TSD Activity:	No				Mailing Street 1:	25-15 50TH ST
Recycler Activity:	No				Mailing Street 2:	
Onsite Burn Exempt:	No				Mailing City:	WOODSIDE
Furnace Exemption:	No				Mailing State:	NY
Underground Inject:	No				Mailing Zip Code:	11377
Off Site Receipt:	No				Mailing Country:	US
Waste Dest Fac:	No				Contact First Name:	BOB
Subpart K College:					Contact Middle Initial:	
Subpart K Hospital:					Contact Last Name:	GENZALE
Subpart K Non Profit:					Contact Street No:	
Subpart K Withdraw:					Contact Street 1:	
Include Ntnl Rprt:	Y				Contact Street 2:	
Reporting Cycle:	2003				Contact City:	
LQHUU:	No				Contact State:	
Trader Importer:					Contact Zip:	
Trader Exporter:					Contact Country:	
Slab Importer:					Contact Phone:	718-387-9898
Slab Exporter:					Contact Phone Ext:	
Current Record:	No				Contact Fax:	
Location Country:	US				Contact Email Addr:	
State District Owner:					Contact Title:	

Handler Details

Source Type:	I				Used Oil Transporter:	No
Receive Date:	20070101				UO Transfer Fac:	No
Non Notifier:					Used Oil Processor:	No
Acknowledge Flag:					Used Oil Refiner:	No
Acknowledge Date:					Used Oil Burner:	No
Accessibility:					UO Market Burner:	No
Land Type:	P				UO Spec Marketer:	No
Fed Waste Gen Own:	HQ				Current Site Name:	CHROMIUM PLATING & POLISHING
Fed Waste Gen Cd:	2				Location Street No:	
Fed Waste Gen Desc:	Small Quantity Generator				Location Street 1:	373 WYTHE AVE
ST Waste Gen Own:	NY				Location Street 2:	
State Waste Gen Cd:	S				Location City:	BROOKLYN
Short Term Gen:	No				Location State:	NY
Importer Activity:	No				Location Zip Code:	11211
Mixed Waste Gen:	No				County Code:	NY047
Transporter:	No				State District:	NYSDEC R2
Transfer Facility:	No				Mailing Street No:	
TSD Activity:	No				Mailing Street 1:	25-15 50TH ST
Recycler Activity:	No				Mailing Street 2:	
Onsite Burn Exempt:	No				Mailing City:	WOODSIDE
Furnace Exemption:	No				Mailing State:	NY
Underground Inject:	No				Mailing Zip Code:	11377
Off Site Receipt:	No				Mailing Country:	US
Waste Dest Fac:	No				Contact First Name:	BOB
Subpart K College:					Contact Middle Initial:	
Subpart K Hospital:					Contact Last Name:	GENZALE
Subpart K Non Profit:					Contact Street No:	
Subpart K Withdraw:					Contact Street 1:	25-15 50TH ST

Map Key	Number of Records	Direction	Distance (mi/ft)	Elev/Diff (ft)	Site	DB
Include Ntnl Rprt:					Contact Street 2:	
Reporting Cycle:					Contact City:	WOODSIDE
LQHUUW:	No				Contact State:	NY
Trader Importer:					Contact Zip:	11377
Trader Exporter:					Contact Country:	US
Slab Importer:					Contact Phone:	718-387-9898
Slab Exporter:					Contact Phone Ext:	
Current Record:	No				Contact Fax:	
Location Country:	US				Contact Email Addr:	
State District Owner:	NY				Contact Title:	

Handler Details

Source Type:	I				Used Oil Transporter:	No
Receive Date:	20140908				UO Transfer Fac:	No
Non Notifier:					Used Oil Processor:	No
Acknowledge Flag:					Used Oil Refiner:	No
Acknowledge Date:					Used Oil Burner:	No
Accessibility:					UO Market Burner:	No
Land Type:	P				UO Spec Marketer:	No
Fed Waste Gen Own:	HQ				Current Site Name:	CHROMIUM PLATING & POLISHING
Fed Waste Gen Cd:	N				Location Street No:	
Fed Waste Gen Desc:					Location Street 1:	373 WYTHE AVE
ST Waste Gen Own:	NY				Location Street 2:	
State Waste Gen Cd:	S				Location City:	BROOKLYN
Short Term Gen:	No				Location State:	NY
Importer Activity:	No				Location Zip Code:	11211
Mixed Waste Gen:	No				County Code:	NY047
Transporter:	No				State District:	NYSDEC R2
Transfer Facility:	No				Mailing Street No:	
TSD Activity:	No				Mailing Street 1:	25-15 50TH ST
Recycler Activity:	No				Mailing Street 2:	
Onsite Burn Exempt:	No				Mailing City:	WOODSIDE
Furnace Exemption:	No				Mailing State:	NY
Underground Inject:	No				Mailing Zip Code:	11377
Off Site Receipt:	No				Mailing Country:	US
Waste Dest Fac:	No				Contact First Name:	BOB
Subpart K College:	No				Contact Middle Initial:	
Subpart K Hospital:	No				Contact Last Name:	GENZALE
Subpart K Non Profit:	No				Contact Street No:	
Subpart K Withdraw:	No				Contact Street 1:	25-15 50TH ST
Include Ntnl Rprt:					Contact Street 2:	
Reporting Cycle:					Contact City:	WOODSIDE
LQHUUW:	No				Contact State:	NY
Trader Importer:					Contact Zip:	11377
Trader Exporter:					Contact Country:	US
Slab Importer:					Contact Phone:	718-387-9898
Slab Exporter:					Contact Phone Ext:	
Current Record:	Yes				Contact Fax:	
Location Country:	US				Contact Email Addr:	
State District Owner:	NY				Contact Title:	

Handler Details

Source Type:	R				Used Oil Transporter:	No
Receive Date:	19940202				UO Transfer Fac:	No
Non Notifier:					Used Oil Processor:	No
Acknowledge Flag:					Used Oil Refiner:	No
Acknowledge Date:					Used Oil Burner:	No
Accessibility:					UO Market Burner:	No
Land Type:					UO Spec Marketer:	No
Fed Waste Gen Own:	HQ				Current Site Name:	CHROMIUM PLATING & POLISHING CORP
Fed Waste Gen Cd:	1				Location Street No:	
Fed Waste Gen Desc:	Large Quantity Generator				Location Street 1:	71 SOUTH 5TH STREET
ST Waste Gen Own:					Location Street 2:	
State Waste Gen Cd:					Location City:	BROOKLYN

Map Key	Number of Records	Direction	Distance (mi/ft)	Elev/Diff (ft)	Site	DB
Short Term Gen:	No				Location State: NY	
Importer Activity:	No				Location Zip Code: 11211-0000	
Mixed Waste Gen:	No				County Code: NY047	
Transporter:	No				State District: NYSDEC R2	
Transfer Facility:	No				Mailing Street No:	
TSD Activity:	No				Mailing Street 1: 71 SOUTH 5TH STREET	
Recycler Activity:	No				Mailing Street 2:	
Onsite Burn Exempt:	No				Mailing City: BROOKLYN	
Furnace Exemption:	No				Mailing State: NY	
Underground Inject:	No				Mailing Zip Code: 11211-0000	
Off Site Receipt:	No				Mailing Country:	
Waste Dest Fac:	No				Contact First Name: MARIO	
Subpart K College:					Contact Middle Initial:	
Subpart K Hospital:					Contact Last Name: FICHERA	
Subpart K Non Profit:					Contact Street No:	
Subpart K Withdraw:					Contact Street 1:	
Include Ntnl Rprt:	U				Contact Street 2:	
Reporting Cycle:	1993				Contact City:	
LQHUU:	No				Contact State:	
Trader Importer:					Contact Zip:	
Trader Exporter:					Contact Country:	
Slab Importer:					Contact Phone: 718-387-9898	
Slab Exporter:					Contact Phone Ext:	
Current Record:	No				Contact Fax:	
Location Country:	US				Contact Email Addr:	
State District Owner:	NY				Contact Title:	

Handler Details

Source Type:	R				Used Oil Transporter: No	
Receive Date:	20010101				UO Transfer Fac: No	
Non Notifier:					Used Oil Processor: No	
Acknowledge Flag:					Used Oil Refiner: No	
Acknowledge Date:					Used Oil Burner: No	
Accessibility:					UO Market Burner: No	
Land Type:					UO Spec Marketer: No	
Fed Waste Gen Own:	HQ				Current Site Name: CHROMIUM PLATING & POLISHING CORP	
Fed Waste Gen Cd:	1				Location Street No:	
Fed Waste Gen Desc:	Large Quantity Generator				Location Street 1: 373 WYTHE AVE	
ST Waste Gen Own:					Location Street 2:	
State Waste Gen Cd:					Location City: BROOKLYN	
Short Term Gen:	No				Location State: NY	
Importer Activity:	No				Location Zip Code: 11211-0000	
Mixed Waste Gen:	No				County Code: NY047	
Transporter:	No				State District: NYSDEC R2	
Transfer Facility:	No				Mailing Street No:	
TSD Activity:	No				Mailing Street 1: 373 WYTHE AVE	
Recycler Activity:	No				Mailing Street 2:	
Onsite Burn Exempt:	No				Mailing City: BROOKLYN	
Furnace Exemption:	No				Mailing State: NY	
Underground Inject:	No				Mailing Zip Code: 11211-0000	
Off Site Receipt:	No				Mailing Country:	
Waste Dest Fac:	No				Contact First Name: MARIO	
Subpart K College:					Contact Middle Initial:	
Subpart K Hospital:					Contact Last Name: FICHERA	
Subpart K Non Profit:					Contact Street No:	
Subpart K Withdraw:					Contact Street 1:	
Include Ntnl Rprt:	U				Contact Street 2:	
Reporting Cycle:	1999				Contact City:	
LQHUU:	No				Contact State:	
Trader Importer:					Contact Zip:	
Trader Exporter:					Contact Country:	
Slab Importer:					Contact Phone: 718-387-2925	
Slab Exporter:					Contact Phone Ext:	
Current Record:	No				Contact Fax:	
Location Country:	US				Contact Email Addr:	
State District Owner:	NY				Contact Title:	

Map Key	Number of Records	Direction	Distance (mi/ft)	Elev/Diff (ft)	Site	DB
---------	-------------------	-----------	------------------	----------------	------	----

Handler Details

Source Type:	R	Used Oil Transporter:	No
Receive Date:	20020216	UO Transfer Fac:	No
Non Notifier:		Used Oil Processor:	No
Acknowledge Flag:		Used Oil Refiner:	No
Acknowledge Date:		Used Oil Burner:	No
Accessibility:		UO Market Burner:	No
Land Type:		UO Spec Marketer:	No
Fed Waste Gen Own:	HQ	Current Site Name:	CHROMIUM PLATING & POLISHING CORP
Fed Waste Gen Cd:	1	Location Street No:	373
Fed Waste Gen Desc:	Large Quantity Generator	Location Street 1:	WYTHE AVE
ST Waste Gen Own:	NY	Location Street 2:	
State Waste Gen Cd:	S	Location City:	BROOKLYN
Short Term Gen:	No	Location State:	NY
Importer Activity:	No	Location Zip Code:	11211
Mixed Waste Gen:	No	County Code:	NY047
Transporter:	No	State District:	NYSDEC R2
Transfer Facility:	No	Mailing Street No:	373
TSD Activity:	No	Mailing Street 1:	WYTHE AVE
Recycler Activity:	No	Mailing Street 2:	
Onsite Burn Exempt:	No	Mailing City:	BROOKLYN
Furnace Exemption:	No	Mailing State:	NY
Underground Inject:	No	Mailing Zip Code:	11211
Off Site Receipt:	No	Mailing Country:	US
Waste Dest Fac:	No	Contact First Name:	MARIO
Subpart K College:		Contact Middle Initial:	
Subpart K Hospital:		Contact Last Name:	FICHERA
Subpart K Non Profit:		Contact Street No:	
Subpart K Withdraw:		Contact Street 1:	
Include Ntnl Rprt:	Y	Contact Street 2:	
Reporting Cycle:	2001	Contact City:	
LQHUU:	No	Contact State:	
Trader Importer:		Contact Zip:	
Trader Exporter:		Contact Country:	
Slab Importer:		Contact Phone:	718-267-7800
Slab Exporter:		Contact Phone Ext:	
Current Record:	No	Contact Fax:	
Location Country:	US	Contact Email Addr:	
State District Owner:	NY	Contact Title:	

Handler Details

Source Type:	I	Used Oil Transporter:	No
Receive Date:	20060101	UO Transfer Fac:	No
Non Notifier:		Used Oil Processor:	No
Acknowledge Flag:		Used Oil Refiner:	No
Acknowledge Date:		Used Oil Burner:	No
Accessibility:		UO Market Burner:	No
Land Type:	P	UO Spec Marketer:	No
Fed Waste Gen Own:	HQ	Current Site Name:	CHROMIUM PLATING & POLISHING
Fed Waste Gen Cd:	1	Location Street No:	
Fed Waste Gen Desc:	Large Quantity Generator	Location Street 1:	373 WYTHE AVE
ST Waste Gen Own:	NY	Location Street 2:	
State Waste Gen Cd:	S	Location City:	BROOKLYN
Short Term Gen:	No	Location State:	NY
Importer Activity:	No	Location Zip Code:	11211
Mixed Waste Gen:	No	County Code:	NY047
Transporter:	No	State District:	
Transfer Facility:	No	Mailing Street No:	
TSD Activity:	No	Mailing Street 1:	25-15 50TH ST
Recycler Activity:	No	Mailing Street 2:	
Onsite Burn Exempt:	No	Mailing City:	WOODSIDE
Furnace Exemption:	No	Mailing State:	NY
Underground Inject:	No	Mailing Zip Code:	11377

Map Key	Number of Records	Direction	Distance (mi/ft)	Elev/Diff (ft)	Site	DB
Off Site Receipt:	No				Mailing Country:	US
Waste Dest Fac:	No				Contact First Name:	BOB
Subpart K College:					Contact Middle Initial:	
Subpart K Hospital:					Contact Last Name:	GENZALE
Subpart K Non Profit:					Contact Street No:	
Subpart K Withdraw:					Contact Street 1:	25-15 50TH ST
Include Ntnl Rprt:					Contact Street 2:	
Reporting Cycle:					Contact City:	WOODSIDE
LQHJW:	No				Contact State:	NY
Trader Importer:					Contact Zip:	11377
Trader Exporter:					Contact Country:	US
Slab Importer:					Contact Phone:	718-387-9898
Slab Exporter:					Contact Phone Ext:	
Current Record:	No				Contact Fax:	
Location Country:	US				Contact Email Addr:	
State District Owner:					Contact Title:	

Violation/Evaluation Details

Evaluation ID:	000	Former Citation:	
Eval Start Date:	19920825	Sched Compl Dt:	
Evaluation Agency:	E	Enforcement ID:	
Evaluation Type:	CEI	Enforcement Agency:	
Eval Resp Person:	R2LV	Enforce Action Dt:	
Eval Suborg:		Enforcement Type:	
Found Violation:	N	Enforce Type Desc:	
Citizen Complaint:	No	Enforce Resp Person:	
Multimedia Inspect:	No	Enforce Suborg:	
Sampling Flag:	No	Enforce Actvty Loc:	
Not Subtitle C:	No	Docket No:	
Focus Area:		Attorney:	
Focus Area Desc:		Corr Act Component:	
Handler Actvty Loc:	NY	Appeal Init Dt:	
Handler Name:	CHROMIUM PLATING & POLISHING	Appeal Resolved Dt:	
Region:	02	Disposition Status:	
State:	NY	Disp Status Dt:	
Land Type:	P	Disp Status Desc:	
Date of Request:		Lead Agency:	
Date Response Rcvd:		Expenditure Amount:	
Request Agency:		SEP Sched Comp Dt:	
Request Actvty Loc:		SEP Actual Comp Dt:	
Viol Activity Loc:		SEP Defaulted Dt:	
Viol Determined:		SEP Type:	
Violation Type:		Prop Penalty Amt:	
Viol Determined Dt:		Final Monetary Amt:	
Rtrn to Compl Dt:		Paid Amount:	
Rtrn to Compl Qual:		Final Count:	
Viol Resp Agency:		Final Amount:	
Evaluation Type Description:	COMPLIANCE EVALUATION INSPECTION ON-SITE		
Violation Short Description:			
Respondent Name:			
SEP Type Description:			

Violation/Evaluation Details

Evaluation ID:	001	Former Citation:	
Eval Start Date:	20140821	Sched Compl Dt:	
Evaluation Agency:	E	Enforcement ID:	
Evaluation Type:	CEI	Enforcement Agency:	
Eval Resp Person:	R2STP	Enforce Action Dt:	
Eval Suborg:	RCB	Enforcement Type:	
Found Violation:	N	Enforce Type Desc:	
Citizen Complaint:	No	Enforce Resp Person:	
Multimedia Inspect:	No	Enforce Suborg:	
Sampling Flag:	No	Enforce Actvty Loc:	
Not Subtitle C:	No	Docket No:	

Map Key	Number of Records	Direction	Distance (mi/ft)	Elev/Diff (ft)	Site	DB
Focus Area:				Attorney:		
Focus Area Desc:				Corr Act Component:		
Handler Actvty Loc:	NY			Appeal Init Dt:		
Handler Name:	CHROMIUM PLATING & POLISHING			Appeal Resolved Dt:		
Region:	02			Disposition Status:		
State:	NY			Disp Status Dt:		
Land Type:	P			Disp Status Desc:		
Date of Request:				Lead Agency:		
Date Response Rcvd:				Expenditure Amount:		
Request Agency:				SEP Sched Comp Dt:		
Request Actvty Loc:				SEP Actual Comp Dt:		
Viol Activity Loc:				SEP Defaulted Dt:		
Viol Determined:				SEP Type:		
Violation Type:				Prop Penalty Amt:		
Viol Determined Dt:				Final Monetary Amt:		
Rtrn to Compl Dt:				Paid Amount:		
Rtrn to Compl Qual:				Final Count:		
Viol Resp Agency:				Final Amount:		
Evaluation Type Description:	COMPLIANCE EVALUATION INSPECTION ON-SITE					
Violation Short Description:						
Respondent Name:						
SEP Type Description:						

Violation/Evaluation Details

Evaluation ID:	001	Former Citation:	SR - 372.2(a)(8)/373-3.4,3.3,3.2
Eval Start Date:	20020207	Sched Compl Dt:	
Evaluation Agency:	S	Enforcement ID:	001
Evaluation Type:	CEI	Enforcement Agency:	S
Eval Resp Person:	NYHHN	Enforce Action Dt:	20020424
Eval Suborg:	R2	Enforcement Type:	210
Found Violation:	Y	Enforce Type Desc:	INITIAL 3008(A) COMPLIANCE
Citizen Complaint:	No	Enforce Resp Person:	NYHHN
Multimedia Inspect:	No	Enforce Suborg:	R2
Sampling Flag:	No	Enforce Actvty Loc:	NY
Not Subtitle C:	No	Docket No:	2-20020411-35
Focus Area:		Attorney:	
Focus Area Desc:		Corr Act Component:	No
Handler Actvty Loc:	NY	Appeal Init Dt:	
Handler Name:	CHROMIUM PLATING & POLISHING	Appeal Resolved Dt:	
Region:	02	Disposition Status:	AS
State:	NY	Disp Status Dt:	20060410
Land Type:	P	Disp Status Desc:	ACTION SATISFIED (CASE CLOSED)
Date of Request:		Lead Agency:	
Date Response Rcvd:		Expenditure Amount:	
Request Agency:		SEP Sched Comp Dt:	
Request Actvty Loc:		SEP Actual Comp Dt:	
Viol Activity Loc:	NY	SEP Defaulted Dt:	
Viol Determined:	S	SEP Type:	
Violation Type:	262.A	Prop Penalty Amt:	77500
Viol Determined Dt:	20020207	Final Monetary Amt:	
Rtrn to Compl Dt:	20060410	Paid Amount:	
Rtrn to Compl Qual:	U	Final Count:	
Viol Resp Agency:	S	Final Amount:	
Evaluation Type Description:	COMPLIANCE EVALUATION INSPECTION ON-SITE		
Violation Short Description:	Generators - General		
Respondent Name:			
SEP Type Description:			

Violation/Evaluation Details

Evaluation ID:	001	Former Citation:	
Eval Start Date:	20040102	Sched Compl Dt:	
Evaluation Agency:	S	Enforcement ID:	
Evaluation Type:	SNY	Enforcement Agency:	
Eval Resp Person:	NYJRI	Enforce Action Dt:	

Map Key	Number of Records	Direction	Distance (mi/ft)	Elev/Diff (ft)	Site	DB
Eval Suborg:	CO				Enforcement Type:	
Found Violation:	N				Enforce Type Desc:	
Citizen Complaint:	No				Enforce Resp Person:	
Multimedia Inspect:	No				Enforce Suborg:	
Sampling Flag:	No				Enforce Actvty Loc:	
Not Subtitle C:	No				Docket No:	
Focus Area:					Attorney:	
Focus Area Desc:					Corr Act Component:	
Handler Actvty Loc:	NY				Appeal Init Dt:	
Handler Name:	CHROMIUM PLATING & POLISHING				Appeal Resolved Dt:	
Region:	02				Disposition Status:	
State:	NY				Disp Status Dt:	
Land Type:	P				Disp Status Desc:	
Date of Request:					Lead Agency:	
Date Response Rcvd:					Expenditure Amount:	
Request Agency:					SEP Sched Comp Dt:	
Request Actvty Loc:					SEP Actual Comp Dt:	
Viol Activity Loc:					SEP Defaulted Dt:	
Viol Determined:					SEP Type:	
Violation Type:					Prop Penalty Amt:	
Viol Determined Dt:					Final Monetary Amt:	
Rtrn to Compl Dt:					Paid Amount:	
Rtrn to Compl Qual:					Final Count:	
Viol Resp Agency:					Final Amount:	
Evaluation Type Description:		SIGNIFICANT NON-COMPLIER				
Violation Short Description:						
Respondent Name:						
SEP Type Description:						

Violation/Evaluation Details

Evaluation ID:	001				Former Citation:	SR - 372/373
Eval Start Date:	20031029				Sched Compl Dt:	
Evaluation Agency:	S				Enforcement ID:	001
Evaluation Type:	CEI				Enforcement Agency:	S
Eval Resp Person:	NYHHN				Enforce Action Dt:	20040224
Eval Suborg:	R2				Enforcement Type:	210
Found Violation:	Y				Enforce Type Desc:	INITIAL 3008(A) COMPLIANCE
Citizen Complaint:	No				Enforce Resp Person:	NYHHN
Multimedia Inspect:	No				Enforce Suborg:	R2
Sampling Flag:	No				Enforce Actvty Loc:	NY
Not Subtitle C:	No				Docket No:	CO2-20040112-2
Focus Area:					Attorney:	SH
Focus Area Desc:					Corr Act Component:	No
Handler Actvty Loc:	NY				Appeal Init Dt:	
Handler Name:	CHROMIUM PLATING & POLISHING				Appeal Resolved Dt:	
Region:	02				Disposition Status:	
State:	NY				Disp Status Dt:	
Land Type:	P				Disp Status Desc:	
Date of Request:					Lead Agency:	
Date Response Rcvd:					Expenditure Amount:	
Request Agency:					SEP Sched Comp Dt:	
Request Actvty Loc:					SEP Actual Comp Dt:	
Viol Activity Loc:	NY				SEP Defaulted Dt:	
Viol Determined:	S				SEP Type:	
Violation Type:	262.A				Prop Penalty Amt:	15000
Viol Determined Dt:	20031029				Final Monetary Amt:	
Rtrn to Compl Dt:	20060410				Paid Amount:	
Rtrn to Compl Qual:	U				Final Count:	
Viol Resp Agency:	S				Final Amount:	
Evaluation Type Description:		COMPLIANCE EVALUATION INSPECTION ON-SITE				
Violation Short Description:		Generators - General				
Respondent Name:						
SEP Type Description:						

Violation/Evaluation Details

Map Key	Number of Records	Direction	Distance (mi/ft)	Elev/Diff (ft)	Site	DB
Evaluation ID:	001				Former Citation:	SR - 372.2(a)(8)/373-3.4,3.3,3.2
Eval Start Date:	20020207				Sched Compl Dt:	
Evaluation Agency:	S				Enforcement ID:	001
Evaluation Type:	CEI				Enforcement Agency:	S
Eval Resp Person:	NYHHN				Enforce Action Dt:	20030623
Eval Suborg:	R2				Enforcement Type:	310
Found Violation:	Y				Enforce Type Desc:	FINAL 3008(A) COMPLIANCE ORDER
Citizen Complaint:	No				Enforce Resp Person:	NYHHN
Multimedia Inspect:	No				Enforce Suborg:	R2
Sampling Flag:	No				Enforce Actvty Loc:	NY
Not Subtitle C:	No				Docket No:	2-20020411-35
Focus Area:					Attorney:	
Focus Area Desc:					Corr Act Component:	No
Handler Actvty Loc:	NY				Appeal Init Dt:	
Handler Name:	CHROMIUM PLATING & POLISHING				Appeal Resolved Dt:	
Region:	02				Disposition Status:	AS
State:	NY				Disp Status Dt:	20060410
Land Type:	P				Disp Status Desc:	ACTION SATISFIED (CASE CLOSED)
Date of Request:					Lead Agency:	
Date Response Rcvd:					Expenditure Amount:	
Request Agency:					SEP Sched Comp Dt:	
Request Actvty Loc:					SEP Actual Comp Dt:	
Viol Activity Loc:	NY				SEP Defaulted Dt:	
Viol Determined:	S				SEP Type:	
Violation Type:	262.A				Prop Penalty Amt:	
Viol Determined Dt:	20020207				Final Monetary Amt:	15000
Rtrn to Compl Dt:	20060410				Paid Amount:	15000
Rtrn to Compl Qual:	U				Final Count:	1
Viol Resp Agency:	S				Final Amount:	15000
Evaluation Type Description:		COMPLIANCE EVALUATION INSPECTION ON-SITE				
Violation Short Description:		Generators - General				
Respondent Name:						
SEP Type Description:						

Violation/Evaluation Details

Evaluation ID:	001				Former Citation:	SR - 372.2(a)(8)/373-3.4,3.3,3.2
Eval Start Date:	20031029				Sched Compl Dt:	
Evaluation Agency:	S				Enforcement ID:	001
Evaluation Type:	CEI				Enforcement Agency:	S
Eval Resp Person:	NYHHN				Enforce Action Dt:	20020424
Eval Suborg:	R2				Enforcement Type:	210
Found Violation:	Y				Enforce Type Desc:	INITIAL 3008(A) COMPLIANCE
Citizen Complaint:	No				Enforce Resp Person:	NYHHN
Multimedia Inspect:	No				Enforce Suborg:	R2
Sampling Flag:	No				Enforce Actvty Loc:	NY
Not Subtitle C:	No				Docket No:	2-20020411-35
Focus Area:					Attorney:	
Focus Area Desc:					Corr Act Component:	No
Handler Actvty Loc:	NY				Appeal Init Dt:	
Handler Name:	CHROMIUM PLATING & POLISHING				Appeal Resolved Dt:	
Region:	02				Disposition Status:	AS
State:	NY				Disp Status Dt:	20060410
Land Type:	P				Disp Status Desc:	ACTION SATISFIED (CASE CLOSED)
Date of Request:					Lead Agency:	
Date Response Rcvd:					Expenditure Amount:	
Request Agency:					SEP Sched Comp Dt:	
Request Actvty Loc:					SEP Actual Comp Dt:	
Viol Activity Loc:	NY				SEP Defaulted Dt:	
Viol Determined:	S				SEP Type:	
Violation Type:	262.A				Prop Penalty Amt:	77500
Viol Determined Dt:	20020207				Final Monetary Amt:	
Rtrn to Compl Dt:	20060410				Paid Amount:	
Rtrn to Compl Qual:	U				Final Count:	
Viol Resp Agency:	S				Final Amount:	
Evaluation Type Description:		COMPLIANCE EVALUATION INSPECTION ON-SITE				

Map Key	Number of Records	Direction	Distance (mi/ft)	Elev/Diff (ft)	Site	DB
---------	-------------------	-----------	------------------	----------------	------	----

Violation Short Description: Generators - General
 Respondent Name:
 SEP Type Description:

Violation/Evaluation Details

Evaluation ID:	000	Former Citation:	
Eval Start Date:	19950410	Sched Compl Dt:	
Evaluation Agency:	E	Enforcement ID:	
Evaluation Type:	CEI	Enforcement Agency:	
Eval Resp Person:	R2PL	Enforce Action Dt:	
Eval Suborg:	RCB	Enforcement Type:	
Found Violation:	N	Enforce Type Desc:	
Citizen Complaint:	No	Enforce Resp Person:	
Multimedia Inspect:	No	Enforce Suborg:	
Sampling Flag:	No	Enforce Actvty Loc:	
Not Subtitle C:	No	Docket No:	
Focus Area:		Attorney:	
Focus Area Desc:		Corr Act Component:	
Handler Actvty Loc:	NY	Appeal Init Dt:	
Handler Name:	CHROMIUM PLATING & POLISHING	Appeal Resolved Dt:	
Region:	02	Disposition Status:	
State:	NY	Disp Status Dt:	
Land Type:	P	Disp Status Desc:	
Date of Request:		Lead Agency:	
Date Response Rcvd:		Expenditure Amount:	
Request Agency:		SEP Sched Comp Dt:	
Request Actvty Loc:		SEP Actual Comp Dt:	
Viol Activity Loc:		SEP Defaulted Dt:	
Viol Determined:		SEP Type:	
Violation Type:		Prop Penalty Amt:	
Viol Determined Dt:		Final Monetary Amt:	
Rtrn to Compl Dt:		Paid Amount:	
Rtrn to Compl Qual:		Final Count:	
Viol Resp Agency:		Final Amount:	
Evaluation Type Description:	COMPLIANCE EVALUATION INSPECTION ON-SITE		
Violation Short Description:			
Respondent Name:			
SEP Type Description:			

Violation/Evaluation Details

Evaluation ID:	001	Former Citation:	
Eval Start Date:	19880602	Sched Compl Dt:	19880910
Evaluation Agency:	S	Enforcement ID:	001
Evaluation Type:	CEI	Enforcement Agency:	S
Eval Resp Person:	NYDEC	Enforce Action Dt:	19880810
Eval Suborg:		Enforcement Type:	120
Found Violation:	Y	Enforce Type Desc:	WRITTEN INFORMAL
Citizen Complaint:	No	Enforce Resp Person:	NYDEC
Multimedia Inspect:	No	Enforce Suborg:	
Sampling Flag:	No	Enforce Actvty Loc:	NY
Not Subtitle C:	No	Docket No:	
Focus Area:		Attorney:	
Focus Area Desc:		Corr Act Component:	No
Handler Actvty Loc:	NY	Appeal Init Dt:	
Handler Name:	CHROMIUM PLATING & POLISHING	Appeal Resolved Dt:	
Region:	02	Disposition Status:	
State:	NY	Disp Status Dt:	
Land Type:	P	Disp Status Desc:	
Date of Request:		Lead Agency:	
Date Response Rcvd:		Expenditure Amount:	
Request Agency:		SEP Sched Comp Dt:	
Request Actvty Loc:		SEP Actual Comp Dt:	
Viol Activity Loc:	NY	SEP Defaulted Dt:	
Viol Determined:	S	SEP Type:	

Map Key	Number of Records	Direction	Distance (mi/ft)	Elev/Diff (ft)	Site	DB
Violation Type:	262.A				Prop Penalty Amt:	
Viol Determined Dt:	19880602				Final Monetary Amt:	
Rtrn to Compl Dt:	19881121				Paid Amount:	
Rtrn to Compl Qual:	O				Final Count:	
Viol Resp Agency:	S				Final Amount:	
Evaluation Type Description:	COMPLIANCE EVALUATION INSPECTION ON-SITE					
Violation Short Description:	Generators - General					
Respondent Name:						
SEP Type Description:						

Violation/Evaluation Details

Evaluation ID:	001	Former Citation:	SR - 372/373
Eval Start Date:	20031029	Sched Compl Dt:	
Evaluation Agency:	S	Enforcement ID:	001
Evaluation Type:	CEI	Enforcement Agency:	S
Eval Resp Person:	NYHHN	Enforce Action Dt:	20060228
Eval Suborg:	R2	Enforcement Type:	310
Found Violation:	Y	Enforce Type Desc:	FINAL 3008(A) COMPLIANCE ORDER
Citizen Complaint:	No	Enforce Resp Person:	NYJRI
Multimedia Inspect:	No	Enforce Suborg:	R2
Sampling Flag:	No	Enforce Actvty Loc:	NY
Not Subtitle C:	No	Docket No:	2-20040112-2
Focus Area:		Attorney:	NB
Focus Area Desc:		Corr Act Component:	No
Handler Actvty Loc:	NY	Appeal Init Dt:	
Handler Name:	CHROMIUM PLATING & POLISHING	Appeal Resolved Dt:	
Region:	02	Disposition Status:	AS
State:	NY	Disp Status Dt:	20060908
Land Type:	P	Disp Status Desc:	ACTION SATISFIED (CASE CLOSED)
Date of Request:		Lead Agency:	
Date Response Rcvd:		Expenditure Amount:	
Request Agency:		SEP Sched Comp Dt:	
Request Actvty Loc:		SEP Actual Comp Dt:	
Viol Activity Loc:	NY	SEP Defaulted Dt:	
Viol Determined:	S	SEP Type:	
Violation Type:	262.A	Prop Penalty Amt:	
Viol Determined Dt:	20031029	Final Monetary Amt:	15000
Rtrn to Compl Dt:	20060410	Paid Amount:	15000
Rtrn to Compl Qual:	U	Final Count:	1
Viol Resp Agency:	S	Final Amount:	15000
Evaluation Type Description:	COMPLIANCE EVALUATION INSPECTION ON-SITE		
Violation Short Description:	Generators - General		
Respondent Name:			
SEP Type Description:			

Violation/Evaluation Details

Evaluation ID:	001	Former Citation:	
Eval Start Date:	20020403	Sched Compl Dt:	
Evaluation Agency:	S	Enforcement ID:	
Evaluation Type:	SNY	Enforcement Agency:	
Eval Resp Person:	NYBKP	Enforce Action Dt:	
Eval Suborg:	CO	Enforcement Type:	
Found Violation:	N	Enforce Type Desc:	
Citizen Complaint:	No	Enforce Resp Person:	
Multimedia Inspect:	No	Enforce Suborg:	
Sampling Flag:	No	Enforce Actvty Loc:	
Not Subtitle C:	No	Docket No:	
Focus Area:		Attorney:	
Focus Area Desc:		Corr Act Component:	
Handler Actvty Loc:	NY	Appeal Init Dt:	
Handler Name:	CHROMIUM PLATING & POLISHING	Appeal Resolved Dt:	
Region:	02	Disposition Status:	
State:	NY	Disp Status Dt:	
Land Type:	P	Disp Status Desc:	

Map Key	Number of Records	Direction	Distance (mi/ft)	Elev/Diff (ft)	Site	DB
Date of Request: Date Response Rcvd: Request Agency: Request Actvty Loc: Viol Activity Loc: Viol Determined: Violation Type: Viol Determined Dt: Rtrn to Compl Dt: Rtrn to Compl Qual: Viol Resp Agency: Evaluation Type Description: SIGNIFICANT NON-COMPLIER Violation Short Description: Respondent Name: SEP Type Description:		Lead Agency: Expenditure Amount: SEP Sched Comp Dt: SEP Actual Comp Dt: SEP Defaulted Dt: SEP Type: Prop Penalty Amt: Final Monetary Amt: Paid Amount: Final Count: Final Amount:				

Violation/Evaluation Details

Evaluation ID:	001	Former Citation:	SR - 372.2(a)(8)/373-3.4,3.3,3.2
Eval Start Date:	20020207	Sched Compl Dt:	
Evaluation Agency:	S	Enforcement ID:	001
Evaluation Type:	CEI	Enforcement Agency:	S
Eval Resp Person:	NYHHN	Enforce Action Dt:	20060203
Eval Suborg:	R2	Enforcement Type:	210
Found Violation:	Y	Enforce Type Desc:	INITIAL 3008(A) COMPLIANCE
Citizen Complaint:	No	Enforce Resp Person:	NYHHN
Multimedia Inspect:	No	Enforce Suborg:	R2
Sampling Flag:	No	Enforce Actvty Loc:	NY
Not Subtitle C:	No	Docket No:	2-20040112-2
Focus Area:		Attorney:	NHB
Focus Area Desc:		Corr Act Component:	No
Handler Actvty Loc:	NY	Appeal Init Dt:	
Handler Name:	CHROMIUM PLATING & POLISHING	Appeal Resolved Dt:	
Region:	02	Disposition Status:	
State:	NY	Disp Status Dt:	
Land Type:	P	Disp Status Desc:	
Date of Request:		Lead Agency:	
Date Response Rcvd:		Expenditure Amount:	
Request Agency:		SEP Sched Comp Dt:	
Request Actvty Loc:		SEP Actual Comp Dt:	
Viol Activity Loc:	NY	SEP Defaulted Dt:	
Viol Determined:	S	SEP Type:	
Violation Type:	262.A	Prop Penalty Amt:	15000
Viol Determined Dt:	20020207	Final Monetary Amt:	
Rtrn to Compl Dt:	20060410	Paid Amount:	
Rtrn to Compl Qual:	U	Final Count:	
Viol Resp Agency:	S	Final Amount:	
Evaluation Type Description:	COMPLIANCE EVALUATION INSPECTION ON-SITE		
Violation Short Description:	Generators - General		
Respondent Name:			
SEP Type Description:			

Violation/Evaluation Details

Evaluation ID:	001	Former Citation:	SR - 372.2(a)(8)/373-3.4,3.3,3.2
Eval Start Date:	20031029	Sched Compl Dt:	
Evaluation Agency:	S	Enforcement ID:	001
Evaluation Type:	CEI	Enforcement Agency:	S
Eval Resp Person:	NYHHN	Enforce Action Dt:	20030623
Eval Suborg:	R2	Enforcement Type:	310
Found Violation:	Y	Enforce Type Desc:	FINAL 3008(A) COMPLIANCE ORDER
Citizen Complaint:	No	Enforce Resp Person:	NYHHN
Multimedia Inspect:	No	Enforce Suborg:	R2
Sampling Flag:	No	Enforce Actvty Loc:	NY
Not Subtitle C:	No	Docket No:	2-20020411-35
Focus Area:		Attorney:	

Map Key	Number of Records	Direction	Distance (mi/ft)	Elev/Diff (ft)	Site	DB
Focus Area Desc:				Corr Act Component:	No	
Handler Actvty Loc:	NY			Appeal Init Dt:		
Handler Name:	CHROMIUM PLATING & POLISHING			Appeal Resolved Dt:		
Region:	02			Disposition Status:	AS	
State:	NY			Disp Status Dt:	20060410	
Land Type:	P			Disp Status Desc:	ACTION SATISFIED (CASE CLOSED)	
Date of Request:					Lead Agency:	
Date Response Rcvd:					Expenditure Amount:	
Request Agency:					SEP Sched Comp Dt:	
Request Actvty Loc:					SEP Actual Comp Dt:	
Viol Activity Loc:	NY			SEP Defaulted Dt:		
Viol Determined:	S			SEP Type:		
Violation Type:	262.A				Prop Penalty Amt:	
Viol Determined Dt:	20020207				Final Monetary Amt:	15000
Rtrn to Compl Dt:	20060410				Paid Amount:	15000
Rtrn to Compl Qual:	U				Final Count:	1
Viol Resp Agency:	S				Final Amount:	15000
Evaluation Type Description:	COMPLIANCE EVALUATION INSPECTION ON-SITE					
Violation Short Description:	Generators - General					
Respondent Name:						
SEP Type Description:						

Violation/Evaluation Details

Evaluation ID:	001	Former Citation:	
Eval Start Date:	20060410	Sched Compl Dt:	
Evaluation Agency:	S	Enforcement ID:	
Evaluation Type:	SNN	Enforcement Agency:	
Eval Resp Person:	NYJRI	Enforce Action Dt:	
Eval Suborg:	CO	Enforcement Type:	
Found Violation:	N	Enforce Type Desc:	
Citizen Complaint:	No	Enforce Resp Person:	
Multimedia Inspect:	No	Enforce Suborg:	
Sampling Flag:	No	Enforce Actvty Loc:	
Not Subtitle C:	No	Docket No:	
Focus Area:		Attorney:	
Focus Area Desc:		Corr Act Component:	
Handler Actvty Loc:	NY	Appeal Init Dt:	
Handler Name:	CHROMIUM PLATING & POLISHING		Appeal Resolved Dt:
Region:	02	Disposition Status:	
State:	NY	Disp Status Dt:	
Land Type:	P	Disp Status Desc:	
Date of Request:			Lead Agency:
Date Response Rcvd:			Expenditure Amount:
Request Agency:			SEP Sched Comp Dt:
Request Actvty Loc:			SEP Actual Comp Dt:
Viol Activity Loc:			SEP Defaulted Dt:
Viol Determined:			SEP Type:
Violation Type:			Prop Penalty Amt:
Viol Determined Dt:			Final Monetary Amt:
Rtrn to Compl Dt:			Paid Amount:
Rtrn to Compl Qual:			Final Count:
Viol Resp Agency:			Final Amount:
Evaluation Type Description:	NOT A SIGNIFICANT NON-COMPLIER		
Violation Short Description:			
Respondent Name:			
SEP Type Description:			

Violation/Evaluation Details

Evaluation ID:	001	Former Citation:	SR - 372.2(a)(8)/373-3.4,3.3,3.2
Eval Start Date:	20031029	Sched Compl Dt:	
Evaluation Agency:	S	Enforcement ID:	001
Evaluation Type:	CEI	Enforcement Agency:	S
Eval Resp Person:	NYHHN	Enforce Action Dt:	20060203
Eval Suborg:	R2	Enforcement Type:	210

Map Key	Number of Records	Direction	Distance (mi/ft)	Elev/Diff (ft)	Site	DB
Found Violation:	Y				Enforce Type Desc: INITIAL 3008(A) COMPLIANCE	
Citizen Complaint:	No				Enforce Resp Person: NYHHN	
Multimedia Inspect:	No				Enforce Suborg: R2	
Sampling Flag:	No				Enforce Actvty Loc: NY	
Not Subtitle C:	No				Docket No: 2-20040112-2	
Focus Area:					Attorney: NHB	
Focus Area Desc:					Corr Act Component: No	
Handler Actvty Loc:	NY				Appeal Init Dt:	
Handler Name:	CHROMIUM PLATING & POLISHING				Appeal Resolved Dt:	
Region:	02				Disposition Status:	
State:	NY				Disp Status Dt:	
Land Type:	P				Disp Status Desc:	
Date of Request:					Lead Agency:	
Date Response Rcvd:					Expenditure Amount:	
Request Agency:					SEP Sched Comp Dt:	
Request Actvty Loc:					SEP Actual Comp Dt:	
Viol Activity Loc:	NY				SEP Defaulted Dt:	
Viol Determined:	S				SEP Type:	
Violation Type:	262.A				Prop Penalty Amt: 15000	
Viol Determined Dt:	20020207				Final Monetary Amt:	
Rtrn to Compl Dt:	20060410				Paid Amount:	
Rtrn to Compl Qual:	U				Final Count:	
Viol Resp Agency:	S				Final Amount:	
Evaluation Type Description:		COMPLIANCE EVALUATION INSPECTION ON-SITE				
Violation Short Description:		Generators - General				
Respondent Name:						
SEP Type Description:						

Violation/Evaluation Details

Evaluation ID:	000				Former Citation:	
Eval Start Date:	19990909				Sched Compl Dt:	
Evaluation Agency:	E				Enforcement ID:	
Evaluation Type:	CEI				Enforcement Agency:	
Eval Resp Person:	R2TM				Enforce Action Dt:	
Eval Suborg:	RCB				Enforcement Type:	
Found Violation:	N				Enforce Type Desc:	
Citizen Complaint:	No				Enforce Resp Person:	
Multimedia Inspect:	No				Enforce Suborg:	
Sampling Flag:	No				Enforce Actvty Loc:	
Not Subtitle C:	No				Docket No:	
Focus Area:					Attorney:	
Focus Area Desc:					Corr Act Component:	
Handler Actvty Loc:	NY				Appeal Init Dt:	
Handler Name:	CHROMIUM PLATING & POLISHING				Appeal Resolved Dt:	
Region:	02				Disposition Status:	
State:	NY				Disp Status Dt:	
Land Type:	P				Disp Status Desc:	
Date of Request:					Lead Agency:	
Date Response Rcvd:					Expenditure Amount:	
Request Agency:					SEP Sched Comp Dt:	
Request Actvty Loc:					SEP Actual Comp Dt:	
Viol Activity Loc:					SEP Defaulted Dt:	
Viol Determined:					SEP Type:	
Violation Type:					Prop Penalty Amt:	
Viol Determined Dt:					Final Monetary Amt:	
Rtrn to Compl Dt:					Paid Amount:	
Rtrn to Compl Qual:					Final Count:	
Viol Resp Agency:					Final Amount:	
Evaluation Type Description:		COMPLIANCE EVALUATION INSPECTION ON-SITE				
Violation Short Description:						
Respondent Name:						
SEP Type Description:						

Violation/Evaluation Details

Map Key	Number of Records	Direction	Distance (mi/ft)	Elev/Diff (ft)	Site	DB
Evaluation ID:	000				Former Citation:	
Eval Start Date:	19920814				Sched Compl Dt:	
Evaluation Agency:	E				Enforcement ID:	
Evaluation Type:	CEI				Enforcement Agency:	
Eval Resp Person:	R2				Enforce Action Dt:	
Eval Suborg:	RCB				Enforcement Type:	
Found Violation:	N				Enforce Type Desc:	
Citizen Complaint:	No				Enforce Resp Person:	
Multimedia Inspect:	No				Enforce Suborg:	
Sampling Flag:	No				Enforce Actvty Loc:	
Not Subtitle C:	No				Docket No:	
Focus Area:					Attorney:	
Focus Area Desc:					Corr Act Component:	
Handler Actvty Loc:	NY				Appeal Init Dt:	
Handler Name:	CHROMIUM PLATING & POLISHING				Appeal Resolved Dt:	
Region:	02				Disposition Status:	
State:	NY				Disp Status Dt:	
Land Type:	P				Disp Status Desc:	
Date of Request:					Lead Agency:	
Date Response Rcvd:					Expenditure Amount:	
Request Agency:					SEP Sched Comp Dt:	
Request Actvty Loc:					SEP Actual Comp Dt:	
Viol Activity Loc:					SEP Defaulted Dt:	
Viol Determined:					SEP Type:	
Violation Type:					Prop Penalty Amt:	
Viol Determined Dt:					Final Monetary Amt:	
Rtrn to Compl Dt:					Paid Amount:	
Rtrn to Compl Qual:					Final Count:	
Viol Resp Agency:					Final Amount:	
Evaluation Type Description:		COMPLIANCE EVALUATION INSPECTION ON-SITE				
Violation Short Description:						
Respondent Name:						
SEP Type Description:						

Violation/Evaluation Details

Evaluation ID:	001				Former Citation:	SR - 372/373
Eval Start Date:	20031029				Sched Compl Dt:	
Evaluation Agency:	S				Enforcement ID:	001
Evaluation Type:	CEI				Enforcement Agency:	S
Eval Resp Person:	NYHHN				Enforce Action Dt:	20060203
Eval Suborg:	R2				Enforcement Type:	210
Found Violation:	Y				Enforce Type Desc:	INITIAL 3008(A) COMPLIANCE
Citizen Complaint:	No				Enforce Resp Person:	NYHHN
Multimedia Inspect:	No				Enforce Suborg:	R2
Sampling Flag:	No				Enforce Actvty Loc:	NY
Not Subtitle C:	No				Docket No:	2-20040112-2
Focus Area:					Attorney:	NHB
Focus Area Desc:					Corr Act Component:	No
Handler Actvty Loc:	NY				Appeal Init Dt:	
Handler Name:	CHROMIUM PLATING & POLISHING				Appeal Resolved Dt:	
Region:	02				Disposition Status:	
State:	NY				Disp Status Dt:	
Land Type:	P				Disp Status Desc:	
Date of Request:					Lead Agency:	
Date Response Rcvd:					Expenditure Amount:	
Request Agency:					SEP Sched Comp Dt:	
Request Actvty Loc:					SEP Actual Comp Dt:	
Viol Activity Loc:	NY				SEP Defaulted Dt:	
Viol Determined:	S				SEP Type:	
Violation Type:	262.A				Prop Penalty Amt:	15000
Viol Determined Dt:	20031029				Final Monetary Amt:	
Rtrn to Compl Dt:	20060410				Paid Amount:	
Rtrn to Compl Qual:	U				Final Count:	
Viol Resp Agency:	S				Final Amount:	
Evaluation Type Description:		COMPLIANCE EVALUATION INSPECTION ON-SITE				
Violation Short Description:		Generators - General				

Map Key	Number of Records	Direction	Distance (mi/ft)	Elev/Diff (ft)	Site	DB
---------	-------------------	-----------	------------------	----------------	------	----

Respondent Name:
 SEP Type Description:

38	1 of 1	NNW	0.07 / 374.64	47.93 / -1	SAINTS PETER & PAUL'S 300 BERRY STREET Brooklyn NY 11249	E DESIGNATION
BBL:	3024160027				Res/Non-Rs Unts:	0
Borough:	BK				Lot Frontage:	72
Block:	2416				Extension Code:	
Tax Lot:	27				Proximity Code:	0
Cmnity District:	301				Irregular Lot Code:	Yes
Census Tract:	551				Lot Type:	5
Census Block:	1007				Bsmnt Type/Grd:	5
School District:	14				Lnd Assessed Val:	37819
City Cncil District:	34				Tot Assessed Val:	37819
Fire Company:	E221				Lnd Exempt Val:	37819
Police Precinct:	90				Tot Exempt Val:	37819
Zoning District 1:	R6				Year Built:	0
Zoning District 2:					Year Altered 1:	0
Zoning District 3:					Year Altered 2:	0
Zoning District 4:					Built Flr Area Rtio:	0
Cmmrcl Overlay 1:					Boro Code:	3
Cmmrcl Overlay 2:					Borough Desc:	Brooklyn
Spcl Prpose Dist 1:					Condo No:	0
Spcl Prpose Dist 2:					Census Tract 2:	551
Lmtd Hght Dist:					X Coordinate:	994179
Spcl Prpose Dist 3:					Y Coordinate:	199159
Split Bndry Ind:	No				Zone Map No:	12d
Building Class:	V0				Zoning Map Code:	
Land Use Category:	11				Sanborn Map No:	303 009
No of Easements:	0				Tax Map No:	30806
Type Ownrshp Cd:	P				E-Designation No:	E-138
Lot Area:	5350				Apprtment BBL:	0
Tot Bldng Flr Area:	0				Apprtment Date:	
Cmmrcl Flr Area:	0				Pluto - Base Map ID:	1
Rsidntl Flr Area:	0				Version No:	16V2
Office Floor Area:	0				Land Use Desc:	Vacant Land
Retail Floor Area:	0				Ext Desc:	
Garage Floor Area:	0				Prox Desc:	Not Available
Storage Floor Area:	0				Health Area:	400
Factory Floor Area:	0				Sanit Boro:	3
Other Floor Area:	0				Sanit District:	1
Tot Bldng Srce Cd:	4				Sanit Sub:	2B
No of Buildings:	0				Lot Depth:	86
No of Floors:	0				Building Frontage:	0
Residential Units:	0				Building Depth:	0
Max Allw Res FAR:		2.43				
Max Allw Commer FAR:		0				
Max Allowable Facility FAR:		4.8				
Owner Type Desc:		Private Ownership - Either the tax lot has started an "in rem" action or it was once city owned.				
Area Source Desc:		Building Class is 'V' and Number of Buildings is 0. Total Building Floor Area is 0.				
Lot Type Desc:		Inside - A tax lot which is not an assemblage, waterfront, corner, through, interior, island, alley or submerged lot.				
Bsmnt Desc:		Unknown				
Historic Dist Nm:						
Landmark Name:						

--Details--
CEQR No: 04DCP003K
ULURP No: 050110 ZRK, 050111 ZMK, 050415 MMK, 040416 MMK, 040417 MMK, 040418 MMK, 050110 (A)ZRK, 050111 (A)ZMK
Effective Date: 5/11/2005
Remediation Date:
Description: Underground Gasoline Storage Tanks* Testing Protocol.
Zoning Map: 12c, 12d, 13a, 13b

Map Key	Number of Records	Direction	Distance (mi/ft)	Elev/Diff (ft)	Site	DB
CEQR No:		04DCP003K				
ULURP No:		050110 ZRK, 050111 ZMK, 050415 MMK, 040416 MMK, 040417 MMK, 040418 MMK, 050110 (A)ZRK, 050111 (A)ZMK				
Effective Date:		5/11/2005				
Remediation Date:						
Description:		Window Wall Attenuation & Alternate Ventilation				
Zoning Map:		12c, 12d, 13a, 13b				

39	1 of 4	W	0.07 / 376.67	39.26 / -10	CHROMIUM PLATING & POLISHING CORP 373 WYTHE AVE BROOKLYN NY 11211	AST
Site ID:	2624			Expiry:	N/A	
Site Status:	Unregulated/Closed			County:	Kings	
Site Type:	Manufacturing (Other than Chemical)/Processing			UTM X:	587354.43663	
Program No:	2-095214			UTM Y:	4507290.13871	
Program Type Code:	PBS					
Program Type:	Petroleum Bulk Storage Program					

Tank Information

Tank ID:	4508
Tank No:	001
Tank Model:	
Pipe Model:	
Tank Location:	6
Tank Location Desc:	Aboveground in Subterranean Vault w/ access for inspections
Tank Status:	3
Tank Status Desc:	Closed - Removed
Install Date:	1970-05-01 00:00:00
Capacity (Gal):	5000
Tank Type:	01
Tank Type Desc:	Steel/Carbon Steel/Iron
Test Method:	03
Date Tested:	1988-10-01 00:00:00
Next Test:	
Close Date:	2007-06-25 00:00:00
Registered:	True
Modified By:	DXLIVING
Last Modified:	2017-04-14 14:30:47.863000000
Prog No:	2-095214

Material Information

Material Code:	0001
Material Name:	#2 fuel oil (on-site consumption)
Percent:	100.00

Equipment Information

Equipment:	D01
Code Name:	Steel/Carbon Steel/Iron
Type:	Pipe Type
Equipment:	H00
Code Name:	None
Type:	Tank Leak Detection
Equipment:	F00
Code Name:	None
Type:	Pipe External Protection

<i>Map Key</i>	<i>Number of Records</i>	<i>Direction</i>	<i>Distance (mi/ft)</i>	<i>Elev/Diff (ft)</i>	<i>Site</i>	<i>DB</i>
Equipment:		G00				
Code Name:		None				
Type:		Tank Secondary Containment				
Equipment:		I05				
Code Name:		Vent Whistle				
Type:		Overfill				
Equipment:		L09				
Code Name:		Exempt Suction Piping				
Type:		Piping Leak Detection				
Equipment:		J02				
Code Name:		Suction Dispenser				
Type:		Dispenser				
Equipment:		A01				
Code Name:		Epoxy Liner				
Type:		Tank Internal Protection				
Equipment:		B00				
Code Name:		None				
Type:		Tank External Protection				
Equipment:		C03				
Code Name:		Aboveground/Underground Combination				
Type:		Pipe Location				

Affiliation Information

Affiliation Type: 01
Affiliation Name: Facility Owner
Affiliation Sub Type: A
Company: MARIO FICHERA
Contact Title: OWNER
Contact Name: MARIO FICHERA
Address1: 25-15 50TH STREET
Address2:
City: WOODSIDE
State: NY
Zipcode: 11377
Country Code: 001
Phone: (718) 726-3576
Phone Ext:
Email:
Fax:
Modified By: NRLOMBAR
Last Modified: 2007-07-30 11:00:47.61300000

Affiliation Information

Affiliation Type: 07
Affiliation Name: Mail Contact
Affiliation Sub Type: NNN
Company: VISUAL MILLWORK & FIXTURE MFG.
Contact Title:
Contact Name: MARIO FICHERA
Address1: 25-15 50TH STREET
Address2:
City: WOODSIDE
State: NY
Zipcode: 11377
Country Code: 001
Phone: (718) 726-3576
Phone Ext:
Email:

Map Key	Number of Records	Direction	Distance (mi/ft)	Elev/Diff (ft)	Site	DB
---------	-------------------	-----------	------------------	----------------	------	----

Fax:
Modified By: DXLIVING
Last Modified: 2007-07-13 11:04:11.843000000

Affiliation Information

Affiliation Type: 04
Affiliation Name: Facility Operator
Affiliation Sub Type: NNN
Company: CHROMIUM PLATING & POLISHING CORP
Contact Title:
Contact Name: MARIO FICHERA
Address1:
Address2:
City:
State: NN
Zipcode:
Country Code: 001
Phone: (718) 726-3576
Phone Ext:
Email:
Fax:
Modified By: DXLIVING
Last Modified: 2007-07-13 11:04:11.827000000

Affiliation Information

Affiliation Type: 11
Affiliation Name: Emergency Contact
Affiliation Sub Type: NNN
Company: MARIO FICHERA
Contact Title:
Contact Name: MARIO FICHERA
Address1:
Address2:
City:
State: NN
Zipcode:
Country Code: 999
Phone: (917) 567-6451
Phone Ext:
Email:
Fax:
Modified By: DXLIVING
Last Modified: 2007-07-13 11:04:11.827000000

39	2 of 4	W	0.07 / 376.67	39.26 / -10	373 WYTHE AVENUE 373 WYTHE AVE BROOKLYN NY	LST
--------------------	--------	---	---------------	-------------	--	-----

Spill No: 8801453	Spill Date: 1988-05-17 11:00:00
Site ID: 95365	Rcvd Date: 1988-05-17 13:17:00
DER Facility ID: 85302	CAC Date: 1994-03-04 00:00:00
CID:	Insp Date:
Program Type: ER	Close Date: 1994-03-04 00:00:00
SWIS Code: 2401	Create Date: 1988-05-19 00:00:00
Contribute Factor: Tank Test Failure	Update Date: 2005-08-18 15:03:35.590000000
Water Body:	DEC Region: 2
Source: Commercial/Industrial	Lead DEC: BATTISTA
Class: C4	Reported by: Tank Tester
Meets Std: True	Referred to:
Penalty: False	County: Kings
REM Phase: 0	Latitude: 40.711954240
After Hours: False	Longitude: -73.966120500
UST Trust: False	

Map Key	Number of Records	Direction	Distance (mi/ft)	Elev/Diff (ft)	Site	DB
---------	-------------------	-----------	------------------	----------------	------	----

Caller Remark:

DEC Remark:

Spiller Information

Spiller Name:		Spiller Zip:	11211
Spiller Company:	MARIO FIFCHERA(CONTACT)	Spiller Country:	001
Spiller Address:	373 WYTHE AV	Contact Name:	
Spiller City:	BROOKLYN	Contact Phone:	
Spiller State:	NY	Contact Ext:	

Material Information

OP Unit ID:	916933	Med Air:	No
OU:	01	Med in Air:	No
Material ID:	460600	Med GW:	Yes
Material Code:	0001A	Med SW:	No
Material Name:	#2 fuel oil	Med DW:	No
CAS No:		Med Sewer:	No
Material Family:	Petroleum	Med Surf:	No
Quantity:	-1.00	Med Subway:	No
Units:	G	Med Utility:	No
Recovered:	.00	Oxygenate:	
Med Soil:	No		

Tank Test Information

Spill Tank ID:	1533911	Source:	
Tank No:		Leak Rate:	.00
Tank Size:	0	Gross Fail:	
Material:	0001	Modified by:	Spills
EPA UST:		Last Modified:	2004-10-01 04:00:45.140000000
UST:		Test Method:	00
Cause:		Test Method 1:	Unknown

39	3 of 4	W	0.07 / 376.67	39.26 / -10	CHROMIUM PLATING POLISHING 373 WYTHE AV BROOKLYN NY 11211	NY MANIFEST
--------------------	--------	---	---------------	-------------	---	-------------

RCRA ID:	NYD041975715	Mailing Street 2:	
Handler Name:	CHROMIUM PLATING POLISHING	Mailing City:	WOODSIDE
Contact Name:	MARIO FICHERA	Mailing State:	NY
Location State:	NY	Mailing Zip:	11377
Location Zip Ext:		Mailing Zip Extension:	
Location Country:	USA	Mailing Country:	USA
Location County:	KINGS	Business Phone No:	7183879898
Mailing Street 1:	25-15 50TH STREET		

Manifest Data 1990

Manifest No:	NJA1002595
Sequence No:	01
Generator RCRA ID No:	NYD041975715
Generator Shipped Date:	06/19/1990
TSD RCRA ID No:	NJD002454544
TSD Received Date:	06/21/1990
Transporter 1 RCRA ID No:	NYD000691949
Transporter 1 State ID:	NJDEPS103
Transporter 1 Received Date:	06/19/1990
Transporter 2 RCRA ID No:	
Transporter 2 State ID:	
Transporter 2 Received Date:	

<i>Map Key</i>	<i>Number of Records</i>	<i>Direction</i>	<i>Distance (mi/ft)</i>	<i>Elev/Diff (ft)</i>	<i>Site</i>	<i>DB</i>
<i>Number of Containers 1:</i>			004			
<i>Type of Container 1:</i>			DM-Metal drums, barrels, kegs			
<i>Quantity of Waste 1:</i>			00220			
<i>Units of Quantity 1:</i>			G-Gallons (liquids only)			
<i>Specific Gravity 1:</i>			01.00			
<i>Handling Method 1:</i>			R-Material recovery of more than 75 percent of the total material			
<i>Waste Code 1 1:</i>			F001			
<i>Waste Code 2 1:</i>						
<i>Waste Code 3 1:</i>						
<i>Waste Code 4 1:</i>						
<i>Waste Code 5 1:</i>						
<i>Number of Containers 2:</i>						
<i>Type of Container 2:</i>						
<i>Quantity of Waste 2:</i>						
<i>Units of Quantity 2:</i>						
<i>Specific Gravity 2:</i>						
<i>Handling Method 2:</i>						
<i>Waste Code 1 2:</i>						
<i>Waste Code 2 2:</i>						
<i>Waste Code 3 2:</i>						
<i>Waste Code 4 2:</i>						
<i>Waste Code 5 2:</i>						
<i>Number of Containers 3:</i>						
<i>Type of Container 3:</i>						
<i>Quantity of Waste 3:</i>						
<i>Units of Quantity 3:</i>						
<i>Specific Gravity 3:</i>						
<i>Handling Method 3:</i>						
<i>Waste Code 1 3:</i>						
<i>Waste Code 2 3:</i>						
<i>Waste Code 3 3:</i>						
<i>Waste Code 4 3:</i>						
<i>Waste Code 5 3:</i>						
<i>Number of Containers 4:</i>						
<i>Type of Container 4:</i>						
<i>Quantity of Waste 4:</i>						
<i>Units of Quantity 4:</i>						
<i>Specific Gravity 4:</i>						
<i>Handling Method 4:</i>						
<i>Waste Code 1 4:</i>						
<i>Waste Code 2 4:</i>						
<i>Waste Code 3 4:</i>						
<i>Waste Code 4 4:</i>						
<i>Waste Code 5 4:</i>						

Manifest Data 1991

<i>Manifest No:</i>	NYB1377882
<i>Sequence No:</i>	01
<i>Generator RCRA ID No:</i>	NYD041975715
<i>Generator Shipped Date:</i>	04/02/1991
<i>TSDF RCRA ID No:</i>	NYD049836679
<i>TSDF Received Date:</i>	04/03/1991
<i>Transporter 1 RCRA ID No:</i>	NYD051809952
<i>Transporter 1 State ID:</i>	86240DNY
<i>Transporter 1 Received Date:</i>	04/02/1991
<i>Transporter 2 RCRA ID No:</i>	
<i>Transporter 2 State ID:</i>	
<i>Transporter 2 Received Date:</i>	
<i>Number of Containers 1:</i>	001
<i>Type of Container 1:</i>	CM-Metal boxes, cartons, cases (including roll-offs)
<i>Quantity of Waste 1:</i>	25920
<i>Units of Quantity 1:</i>	P-Pounds
<i>Specific Gravity 1:</i>	01.00
<i>Handling Method 1:</i>	L-Landfill
<i>Waste Code 1 1:</i>	F006
<i>Waste Code 2 1:</i>	

<i>Map Key</i>	<i>Number of Records</i>	<i>Direction</i>	<i>Distance (mi/ft)</i>	<i>Elev/Diff (ft)</i>	<i>Site</i>	<i>DB</i>
<i>Waste Code 3 1:</i>						
<i>Waste Code 4 1:</i>						
<i>Waste Code 5 1:</i>						
<i>Number of Containers 2:</i>						
<i>Type of Container 2:</i>						
<i>Quantity of Waste 2:</i>						
<i>Units of Quantity 2:</i>						
<i>Specific Gravity 2:</i>						
<i>Handling Method 2:</i>						
<i>Waste Code 1 2:</i>						
<i>Waste Code 2 2:</i>						
<i>Waste Code 3 2:</i>						
<i>Waste Code 4 2:</i>						
<i>Waste Code 5 2:</i>						
<i>Number of Containers 3:</i>						
<i>Type of Container 3:</i>						
<i>Quantity of Waste 3:</i>						
<i>Units of Quantity 3:</i>						
<i>Specific Gravity 3:</i>						
<i>Handling Method 3:</i>						
<i>Waste Code 1 3:</i>						
<i>Waste Code 2 3:</i>						
<i>Waste Code 3 3:</i>						
<i>Waste Code 4 3:</i>						
<i>Waste Code 5 3:</i>						
<i>Number of Containers 4:</i>						
<i>Type of Container 4:</i>						
<i>Quantity of Waste 4:</i>						
<i>Units of Quantity 4:</i>						
<i>Specific Gravity 4:</i>						
<i>Handling Method 4:</i>						
<i>Waste Code 1 4:</i>						
<i>Waste Code 2 4:</i>						
<i>Waste Code 3 4:</i>						
<i>Waste Code 4 4:</i>						
<i>Waste Code 5 4:</i>						

Manifest Data 1992

Manifest No: PAC1474900
Sequence No: 01
Generator RCRA ID No: NYD041975715
Generator Shipped Date: 03/12/1992
TSDf RCRA ID No: PAD087561015
TSDf Received Date: 03/13/1992
Transporter 1 RCRA ID No: NJD000813477
Transporter 1 State ID: PAAH0278
Transporter 1 Received Date: 03/12/1992
Transporter 2 RCRA ID No:
Transporter 2 State ID:
Transporter 2 Received Date:
Number of Containers 1: 019
Type of Container 1: DF-Fiberboard or plastic drums, barrels, kegs
Quantity of Waste 1: 13120
Units of Quantity 1: P-Pounds
Specific Gravity 1: 01.00
Handling Method 1: T-Chemical, physical, or biological treatment
Waste Code 1 1: D002
Waste Code 2 1:
Waste Code 3 1:
Waste Code 4 1:
Waste Code 5 1:
Number of Containers 2: 023
Type of Container 2: CW-Wooden boxes, cartons, cases
Quantity of Waste 2: 28020
Units of Quantity 2: P-Pounds
Specific Gravity 2: 01.00

Map Key	Number of Records	Direction	Distance (mi/ft)	Elev/Diff (ft)	Site	DB
Handling Method 2:		T-Chemical, physical, or biological treatment				
Waste Code 1 2:		F006				
Waste Code 2 2:						
Waste Code 3 2:						
Waste Code 4 2:						
Waste Code 5 2:						
Number of Containers 3:						
Type of Container 3:						
Quantity of Waste 3:						
Units of Quantity 3:						
Specific Gravity 3:						
Handling Method 3:						
Waste Code 1 3:						
Waste Code 2 3:						
Waste Code 3 3:						
Waste Code 4 3:						
Waste Code 5 3:						
Number of Containers 4:						
Type of Container 4:						
Quantity of Waste 4:						
Units of Quantity 4:						
Specific Gravity 4:						
Handling Method 4:						
Waste Code 1 4:						
Waste Code 2 4:						
Waste Code 3 4:						
Waste Code 4 4:						
Waste Code 5 4:						

Manifest Data 1993

Manifest No:	PAC1474896
Sequence No:	01
Generator RCRA ID No:	NYD041975715
Generator Shipped Date:	08/23/1993
TSD RCRA ID No:	PAD087561015
TSD Received Date:	08/24/1993
Transporter 1 RCRA ID No:	NJD000813477
Transporter 1 State ID:	PAAH0278
Transporter 1 Received Date:	08/23/1993
Transporter 2 RCRA ID No:	
Transporter 2 State ID:	
Transporter 2 Received Date:	
Number of Containers 1:	033
Type of Container 1:	BA-Burlap, cloth, plastic, or paper bag
Quantity of Waste 1:	25600
Units of Quantity 1:	P-Pounds
Specific Gravity 1:	01.00
Handling Method 1:	R-Material recovery of more than 75 percent of the total material
Waste Code 1 1:	F006
Waste Code 2 1:	
Waste Code 3 1:	
Waste Code 4 1:	
Waste Code 5 1:	
Number of Containers 2:	005
Type of Container 2:	DM-Metal drums, barrels, kegs
Quantity of Waste 2:	03640
Units of Quantity 2:	P-Pounds
Specific Gravity 2:	01.00
Handling Method 2:	R-Material recovery of more than 75 percent of the total material
Waste Code 1 2:	D002
Waste Code 2 2:	
Waste Code 3 2:	
Waste Code 4 2:	
Waste Code 5 2:	
Number of Containers 3:	003
Type of Container 3:	DM-Metal drums, barrels, kegs

Map Key	Number of Records	Direction	Distance (mi/ft)	Elev/Diff (ft)	Site	DB
Quantity of Waste 3:			01580			
Units of Quantity 3:			P-Pounds			
Specific Gravity 3:			01.00			
Handling Method 3:			R-Material recovery of more than 75 percent of the total material			
Waste Code 1 3:			D007			
Waste Code 2 3:						
Waste Code 3 3:						
Waste Code 4 3:						
Waste Code 5 3:						
Number of Containers 4:						
Type of Container 4:						
Quantity of Waste 4:						
Units of Quantity 4:						
Specific Gravity 4:						
Handling Method 4:						
Waste Code 1 4:						
Waste Code 2 4:						
Waste Code 3 4:						
Waste Code 4 4:						
Waste Code 5 4:						
 <u>Manifest Data 1994</u>						
Manifest No:			PAE0686733			
Sequence No:			01			
Generator RCRA ID No:			NYD041975715			
Generator Shipped Date:			05/23/1994			
TSDF RCRA ID No:			PAD087561015			
TSDF Received Date:			05/24/1994			
Transporter 1 RCRA ID No:			NJD000813477			
Transporter 1 State ID:			PAAH0278			
Transporter 1 Received Date:			05/23/1994			
Transporter 2 RCRA ID No:						
Transporter 2 State ID:						
Transporter 2 Received Date:						
Number of Containers 1:			028			
Type of Container 1:			BA-Burlap, cloth, plastic, or paper bag			
Quantity of Waste 1:			31920			
Units of Quantity 1:			P-Pounds			
Specific Gravity 1:			01.00			
Handling Method 1:			R-Material recovery of more than 75 percent of the total material			
Waste Code 1 1:			F006			
Waste Code 2 1:						
Waste Code 3 1:						
Waste Code 4 1:						
Waste Code 5 1:						
Number of Containers 2:			009			
Type of Container 2:			DF-Fiberboard or plastic drums, barrels, kegs			
Quantity of Waste 2:			05540			
Units of Quantity 2:			G-Gallons (liquids only)			
Specific Gravity 2:			01.00			
Handling Method 2:			R-Material recovery of more than 75 percent of the total material			
Waste Code 1 2:			D002			
Waste Code 2 2:						
Waste Code 3 2:						
Waste Code 4 2:						
Waste Code 5 2:						
Number of Containers 3:			007			
Type of Container 3:			DF-Fiberboard or plastic drums, barrels, kegs			
Quantity of Waste 3:			03220			
Units of Quantity 3:			G-Gallons (liquids only)			
Specific Gravity 3:			01.00			
Handling Method 3:			R-Material recovery of more than 75 percent of the total material			
Waste Code 1 3:			D007			
Waste Code 2 3:						
Waste Code 3 3:						
Waste Code 4 3:						

<i>Map Key</i>	<i>Number of Records</i>	<i>Direction</i>	<i>Distance (mi/ft)</i>	<i>Elev/Diff (ft)</i>	<i>Site</i>	<i>DB</i>
<i>Waste Code 5 3:</i>						
<i>Number of Containers 4:</i>						
<i>Type of Container 4:</i>						
<i>Quantity of Waste 4:</i>						
<i>Units of Quantity 4:</i>						
<i>Specific Gravity 4:</i>						
<i>Handling Method 4:</i>						
<i>Waste Code 1 4:</i>						
<i>Waste Code 2 4:</i>						
<i>Waste Code 3 4:</i>						
<i>Waste Code 4 4:</i>						
<i>Waste Code 5 4:</i>						

Manifest Data 1994

<i>Manifest No:</i>	PAE0686442
<i>Sequence No:</i>	01
<i>Generator RCRA ID No:</i>	NYD041975715
<i>Generator Shipped Date:</i>	10/31/1994
<i>TSD RCRA ID No:</i>	PAD087561015
<i>TSD Received Date:</i>	11/01/1994
<i>Transporter 1 RCRA ID No:</i>	NJD000813477
<i>Transporter 1 State ID:</i>	PAAH0278
<i>Transporter 1 Received Date:</i>	10/31/1994
<i>Transporter 2 RCRA ID No:</i>	
<i>Transporter 2 State ID:</i>	
<i>Transporter 2 Received Date:</i>	
<i>Number of Containers 1:</i>	029
<i>Type of Container 1:</i>	BA-Burlap, cloth, plastic, or paper bag
<i>Quantity of Waste 1:</i>	44400
<i>Units of Quantity 1:</i>	P-Pounds
<i>Specific Gravity 1:</i>	01.00
<i>Handling Method 1:</i>	R-Material recovery of more than 75 percent of the total material
<i>Waste Code 1 1:</i>	F006
<i>Waste Code 2 1:</i>	
<i>Waste Code 3 1:</i>	
<i>Waste Code 4 1:</i>	
<i>Waste Code 5 1:</i>	
<i>Number of Containers 2:</i>	
<i>Type of Container 2:</i>	
<i>Quantity of Waste 2:</i>	
<i>Units of Quantity 2:</i>	
<i>Specific Gravity 2:</i>	
<i>Handling Method 2:</i>	
<i>Waste Code 1 2:</i>	
<i>Waste Code 2 2:</i>	
<i>Waste Code 3 2:</i>	
<i>Waste Code 4 2:</i>	
<i>Waste Code 5 2:</i>	
<i>Number of Containers 3:</i>	
<i>Type of Container 3:</i>	
<i>Quantity of Waste 3:</i>	
<i>Units of Quantity 3:</i>	
<i>Specific Gravity 3:</i>	
<i>Handling Method 3:</i>	
<i>Waste Code 1 3:</i>	
<i>Waste Code 2 3:</i>	
<i>Waste Code 3 3:</i>	
<i>Waste Code 4 3:</i>	
<i>Waste Code 5 3:</i>	
<i>Number of Containers 4:</i>	
<i>Type of Container 4:</i>	
<i>Quantity of Waste 4:</i>	
<i>Units of Quantity 4:</i>	
<i>Specific Gravity 4:</i>	
<i>Handling Method 4:</i>	
<i>Waste Code 1 4:</i>	

Map Key	Number of Records	Direction	Distance (mi/ft)	Elev/Diff (ft)	Site	DB
Waste Code 2 4:						
Waste Code 3 4:						
Waste Code 4 4:						
Waste Code 5 4:						
<u>Manifest Data 1995</u>						
Manifest No:			PAE0774896			
Sequence No:			01			
Generator RCRA ID No:			NYD041975715			
Generator Shipped Date:			02/22/1995			
TSDf RCRA ID No:			PAD087561015			
TSDf Received Date:			02/23/1995			
Transporter 1 RCRA ID No:			NJD000813477			
Transporter 1 State ID:			PAAH02781			
Transporter 1 Received Date:			02/22/1995			
Transporter 2 RCRA ID No:						
Transporter 2 State ID:						
Transporter 2 Received Date:						
Number of Containers 1:			034			
Type of Container 1:			BA-Burlap, cloth, plastic, or paper bag			
Quantity of Waste 1:			00034			
Units of Quantity 1:			Y-Cubic yards			
Specific Gravity 1:			01.00			
Handling Method 1:			R-Material recovery of more than 75 percent of the total material			
Waste Code 1 1:			F006			
Waste Code 2 1:						
Waste Code 3 1:						
Waste Code 4 1:						
Waste Code 5 1:						
Number of Containers 2:						
Type of Container 2:						
Quantity of Waste 2:						
Units of Quantity 2:						
Specific Gravity 2:						
Handling Method 2:						
Waste Code 1 2:						
Waste Code 2 2:						
Waste Code 3 2:						
Waste Code 4 2:						
Waste Code 5 2:						
Number of Containers 3:						
Type of Container 3:						
Quantity of Waste 3:						
Units of Quantity 3:						
Specific Gravity 3:						
Handling Method 3:						
Waste Code 1 3:						
Waste Code 2 3:						
Waste Code 3 3:						
Waste Code 4 3:						
Waste Code 5 3:						
Number of Containers 4:						
Type of Container 4:						
Quantity of Waste 4:						
Units of Quantity 4:						
Specific Gravity 4:						
Handling Method 4:						
Waste Code 1 4:						
Waste Code 2 4:						
Waste Code 3 4:						
Waste Code 4 4:						
Waste Code 5 4:						

Manifest Data 1995

Map Key	Number of Records	Direction	Distance (mi/ft)	Elev/Diff (ft)	Site	DB
Manifest No:			PAE0774885			
Sequence No:			01			
Generator RCRA ID No:			NYD041975715			
Generator Shipped Date:			06/06/1995			
TSDF RCRA ID No:			PAD087561015			
TSDF Received Date:			06/08/1995			
Transporter 1 RCRA ID No:			NJD000813477			
Transporter 1 State ID:			PAAH0278			
Transporter 1 Received Date:			06/06/1995			
Transporter 2 RCRA ID No:						
Transporter 2 State ID:						
Transporter 2 Received Date:						
Number of Containers 1:			028			
Type of Container 1:			BA-Burlap, cloth, plastic, or paper bag			
Quantity of Waste 1:			37700			
Units of Quantity 1:			P-Pounds			
Specific Gravity 1:			01.00			
Handling Method 1:			R-Material recovery of more than 75 percent of the total material			
Waste Code 1 1:			F006			
Waste Code 2 1:						
Waste Code 3 1:						
Waste Code 4 1:						
Waste Code 5 1:						
Number of Containers 2:						
Type of Container 2:						
Quantity of Waste 2:						
Units of Quantity 2:						
Specific Gravity 2:						
Handling Method 2:						
Waste Code 1 2:						
Waste Code 2 2:						
Waste Code 3 2:						
Waste Code 4 2:						
Waste Code 5 2:						
Number of Containers 3:						
Type of Container 3:						
Quantity of Waste 3:						
Units of Quantity 3:						
Specific Gravity 3:						
Handling Method 3:						
Waste Code 1 3:						
Waste Code 2 3:						
Waste Code 3 3:						
Waste Code 4 3:						
Waste Code 5 3:						
Number of Containers 4:						
Type of Container 4:						
Quantity of Waste 4:						
Units of Quantity 4:						
Specific Gravity 4:						
Handling Method 4:						
Waste Code 1 4:						
Waste Code 2 4:						
Waste Code 3 4:						
Waste Code 4 4:						
Waste Code 5 4:						

Manifest Data 1996

Manifest No:	PAE0774863
Sequence No:	01
Generator RCRA ID No:	NYD041975715
Generator Shipped Date:	03/21/1996
TSDF RCRA ID No:	PAD087561015
TSDF Received Date:	03/22/1996
Transporter 1 RCRA ID No:	NJD000813477
Transporter 1 State ID:	PAAH0278

Map Key	Number of Records	Direction	Distance (mi/ft)	Elev/Diff (ft)	Site	DB
Transporter 1 Received Date:		03/21/1996				
Transporter 2 RCRA ID No:						
Transporter 2 State ID:						
Transporter 2 Received Date:						
Number of Containers 1:		028				
Type of Container 1:		BA-Burlap, cloth, plastic, or paper bag				
Quantity of Waste 1:		38660				
Units of Quantity 1:		P-Pounds				
Specific Gravity 1:		01.00				
Handling Method 1:		R-Material recovery of more than 75 percent of the total material				
Waste Code 1 1:		F006				
Waste Code 2 1:						
Waste Code 3 1:						
Waste Code 4 1:						
Waste Code 5 1:						
Number of Containers 2:						
Type of Container 2:						
Quantity of Waste 2:						
Units of Quantity 2:						
Specific Gravity 2:						
Handling Method 2:						
Waste Code 1 2:						
Waste Code 2 2:						
Waste Code 3 2:						
Waste Code 4 2:						
Waste Code 5 2:						
Number of Containers 3:						
Type of Container 3:						
Quantity of Waste 3:						
Units of Quantity 3:						
Specific Gravity 3:						
Handling Method 3:						
Waste Code 1 3:						
Waste Code 2 3:						
Waste Code 3 3:						
Waste Code 4 3:						
Waste Code 5 3:						
Number of Containers 4:						
Type of Container 4:						
Quantity of Waste 4:						
Units of Quantity 4:						
Specific Gravity 4:						
Handling Method 4:						
Waste Code 1 4:						
Waste Code 2 4:						
Waste Code 3 4:						
Waste Code 4 4:						
Waste Code 5 4:						

Manifest Data 1996

Manifest No:	NJA2574205
Sequence No:	01
Generator RCRA ID No:	NYD041975715
Generator Shipped Date:	08/06/1996
TSDf RCRA ID No:	NJD002454544
TSDf Received Date:	08/06/1996
Transporter 1 RCRA ID No:	NJD002454544
Transporter 1 State ID:	2809
Transporter 1 Received Date:	08/06/1996
Transporter 2 RCRA ID No:	
Transporter 2 State ID:	
Transporter 2 Received Date:	
Number of Containers 1:	001
Type of Container 1:	DM-Metal drums, barrels, kegs
Quantity of Waste 1:	00050
Units of Quantity 1:	G-Gallons (liquids only)

Map Key	Number of Records	Direction	Distance (mi/ft)	Elev/Diff (ft)	Site	DB
Specific Gravity 1:				01.00		
Handling Method 1:					R-Material recovery of more than 75 percent of the total material	
Waste Code 1 1:					D001	
Waste Code 2 1:						
Waste Code 3 1:						
Waste Code 4 1:						
Waste Code 5 1:						
Number of Containers 2:				002		
Type of Container 2:					DM-Metal drums, barrels, kegs	
Quantity of Waste 2:				00100		
Units of Quantity 2:					G-Gallons (liquids only)	
Specific Gravity 2:				01.00		
Handling Method 2:					R-Material recovery of more than 75 percent of the total material	
Waste Code 1 2:					F003	
Waste Code 2 2:						
Waste Code 3 2:						
Waste Code 4 2:						
Waste Code 5 2:						
Number of Containers 3:						
Type of Container 3:						
Quantity of Waste 3:						
Units of Quantity 3:						
Specific Gravity 3:						
Handling Method 3:						
Waste Code 1 3:						
Waste Code 2 3:						
Waste Code 3 3:						
Waste Code 4 3:						
Waste Code 5 3:						
Number of Containers 4:						
Type of Container 4:						
Quantity of Waste 4:						
Units of Quantity 4:						
Specific Gravity 4:						
Handling Method 4:						
Waste Code 1 4:						
Waste Code 2 4:						
Waste Code 3 4:						
Waste Code 4 4:						
Waste Code 5 4:						

Manifest Data 1996

Manifest No:	CTF0263928
Sequence No:	01
Generator RCRA ID No:	NYD041975715
Generator Shipped Date:	08/18/1996
TSDf RCRA ID No:	CTD000604488
TSDf Received Date:	08/22/1996
Transporter 1 RCRA ID No:	MAD039322250
Transporter 1 State ID:	MD102E84
Transporter 1 Received Date:	08/20/1996
Transporter 2 RCRA ID No:	
Transporter 2 State ID:	
Transporter 2 Received Date:	
Number of Containers 1:	005
Type of Container 1:	DF-Fiberboard or plastic drums, barrels, kegs
Quantity of Waste 1:	00235
Units of Quantity 1:	G-Gallons (liquids only)
Specific Gravity 1:	01.00
Handling Method 1:	B-Incineration, heat recovery, burning
Waste Code 1 1:	F007
Waste Code 2 1:	
Waste Code 3 1:	
Waste Code 4 1:	
Waste Code 5 1:	
Number of Containers 2:	

Map Key	Number of Records	Direction	Distance (mi/ft)	Elev/Diff (ft)	Site	DB
<i>Type of Container 2:</i>						
<i>Quantity of Waste 2:</i>						
<i>Units of Quantity 2:</i>						
<i>Specific Gravity 2:</i>						
<i>Handling Method 2:</i>						
<i>Waste Code 1 2:</i>						
<i>Waste Code 2 2:</i>						
<i>Waste Code 3 2:</i>						
<i>Waste Code 4 2:</i>						
<i>Waste Code 5 2:</i>						
<i>Number of Containers 3:</i>						
<i>Type of Container 3:</i>						
<i>Quantity of Waste 3:</i>						
<i>Units of Quantity 3:</i>						
<i>Specific Gravity 3:</i>						
<i>Handling Method 3:</i>						
<i>Waste Code 1 3:</i>						
<i>Waste Code 2 3:</i>						
<i>Waste Code 3 3:</i>						
<i>Waste Code 4 3:</i>						
<i>Waste Code 5 3:</i>						
<i>Number of Containers 4:</i>						
<i>Type of Container 4:</i>						
<i>Quantity of Waste 4:</i>						
<i>Units of Quantity 4:</i>						
<i>Specific Gravity 4:</i>						
<i>Handling Method 4:</i>						
<i>Waste Code 1 4:</i>						
<i>Waste Code 2 4:</i>						
<i>Waste Code 3 4:</i>						
<i>Waste Code 4 4:</i>						
<i>Waste Code 5 4:</i>						

Manifest Data 1996

Manifest No: NJA2279104
Sequence No: 01
Generator RCRA ID No: NYD041975715
Generator Shipped Date: 03/19/1996
TSD RCRA ID No: NJD002454544
TSD Received Date: 03/19/1996
Transporter 1 RCRA ID No: NJD002454544
Transporter 1 State ID: 2809
Transporter 1 Received Date: 03/19/1996
Transporter 2 RCRA ID No:
Transporter 2 State ID:
Transporter 2 Received Date:
Number of Containers 1: 003
Type of Container 1: DM-Metal drums, barrels, kegs
Quantity of Waste 1: 00150
Units of Quantity 1: G-Gallons (liquids only)
Specific Gravity 1: 01.00
Handling Method 1: R-Material recovery of more than 75 percent of the total material
Waste Code 1 1: D001
Waste Code 2 1:
Waste Code 3 1:
Waste Code 4 1:
Waste Code 5 1:
Number of Containers 2:
Type of Container 2:
Quantity of Waste 2:
Units of Quantity 2:
Specific Gravity 2:
Handling Method 2:
Waste Code 1 2:
Waste Code 2 2:
Waste Code 3 2:

Map Key	Number of Records	Direction	Distance (mi/ft)	Elev/Diff (ft)	Site	DB
Waste Code 4 2:						
Waste Code 5 2:						
Number of Containers 3:						
Type of Container 3:						
Quantity of Waste 3:						
Units of Quantity 3:						
Specific Gravity 3:						
Handling Method 3:						
Waste Code 1 3:						
Waste Code 2 3:						
Waste Code 3 3:						
Waste Code 4 3:						
Waste Code 5 3:						
Number of Containers 4:						
Type of Container 4:						
Quantity of Waste 4:						
Units of Quantity 4:						
Specific Gravity 4:						
Handling Method 4:						
Waste Code 1 4:						
Waste Code 2 4:						
Waste Code 3 4:						
Waste Code 4 4:						
Waste Code 5 4:						

Manifest Data 1996

Manifest No: NJA2606651
Sequence No: 01
Generator RCRA ID No: NYD041975715
Generator Shipped Date: 07/02/1996
TSDF RCRA ID No: NJD002454544
TSDF Received Date: 07/02/1996
Transporter 1 RCRA ID No: NJD002454544
Transporter 1 State ID: 2809
Transporter 1 Received Date: 07/02/1996
Transporter 2 RCRA ID No:
Transporter 2 State ID:
Transporter 2 Received Date:
Number of Containers 1: 002
Type of Container 1: DM-Metal drums, barrels, kegs
Quantity of Waste 1: 00100
Units of Quantity 1: G-Gallons (liquids only)
Specific Gravity 1: 01.00
Handling Method 1: R-Material recovery of more than 75 percent of the total material
Waste Code 1 1: D001
Waste Code 2 1:
Waste Code 3 1:
Waste Code 4 1:
Waste Code 5 1:
Number of Containers 2:
Type of Container 2:
Quantity of Waste 2:
Units of Quantity 2:
Specific Gravity 2:
Handling Method 2:
Waste Code 1 2:
Waste Code 2 2:
Waste Code 3 2:
Waste Code 4 2:
Waste Code 5 2:
Number of Containers 3:
Type of Container 3:
Quantity of Waste 3:
Units of Quantity 3:
Specific Gravity 3:
Handling Method 3:

<i>Map Key</i>	<i>Number of Records</i>	<i>Direction</i>	<i>Distance (mi/ft)</i>	<i>Elev/Diff (ft)</i>	<i>Site</i>	<i>DB</i>
<i>Waste Code 1 3:</i>						
<i>Waste Code 2 3:</i>						
<i>Waste Code 3 3:</i>						
<i>Waste Code 4 3:</i>						
<i>Waste Code 5 3:</i>						
<i>Number of Containers 4:</i>						
<i>Type of Container 4:</i>						
<i>Quantity of Waste 4:</i>						
<i>Units of Quantity 4:</i>						
<i>Specific Gravity 4:</i>						
<i>Handling Method 4:</i>						
<i>Waste Code 1 4:</i>						
<i>Waste Code 2 4:</i>						
<i>Waste Code 3 4:</i>						
<i>Waste Code 4 4:</i>						
<i>Waste Code 5 4:</i>						

Manifest Data 1996

<i>Manifest No:</i>	PAE0774874
<i>Sequence No:</i>	01
<i>Generator RCRA ID No:</i>	NYD041975715
<i>Generator Shipped Date:</i>	01/16/1996
<i>TSDf RCRA ID No:</i>	PAD087561015
<i>TSDf Received Date:</i>	01/17/1996
<i>Transporter 1 RCRA ID No:</i>	NJD000813477
<i>Transporter 1 State ID:</i>	PAAH0278
<i>Transporter 1 Received Date:</i>	01/16/1996
<i>Transporter 2 RCRA ID No:</i>	
<i>Transporter 2 State ID:</i>	
<i>Transporter 2 Received Date:</i>	
<i>Number of Containers 1:</i>	031
<i>Type of Container 1:</i>	BA-Burlap, cloth, plastic, or paper bag
<i>Quantity of Waste 1:</i>	42720
<i>Units of Quantity 1:</i>	P-Pounds
<i>Specific Gravity 1:</i>	01.00
<i>Handling Method 1:</i>	R-Material recovery of more than 75 percent of the total material
<i>Waste Code 1 1:</i>	F006
<i>Waste Code 2 1:</i>	
<i>Waste Code 3 1:</i>	
<i>Waste Code 4 1:</i>	
<i>Waste Code 5 1:</i>	
<i>Number of Containers 2:</i>	
<i>Type of Container 2:</i>	
<i>Quantity of Waste 2:</i>	
<i>Units of Quantity 2:</i>	
<i>Specific Gravity 2:</i>	
<i>Handling Method 2:</i>	
<i>Waste Code 1 2:</i>	
<i>Waste Code 2 2:</i>	
<i>Waste Code 3 2:</i>	
<i>Waste Code 4 2:</i>	
<i>Waste Code 5 2:</i>	
<i>Number of Containers 3:</i>	
<i>Type of Container 3:</i>	
<i>Quantity of Waste 3:</i>	
<i>Units of Quantity 3:</i>	
<i>Specific Gravity 3:</i>	
<i>Handling Method 3:</i>	
<i>Waste Code 1 3:</i>	
<i>Waste Code 2 3:</i>	
<i>Waste Code 3 3:</i>	
<i>Waste Code 4 3:</i>	
<i>Waste Code 5 3:</i>	
<i>Number of Containers 4:</i>	
<i>Type of Container 4:</i>	
<i>Quantity of Waste 4:</i>	

Map Key	Number of Records	Direction	Distance (mi/ft)	Elev/Diff (ft)	Site	DB
Units of Quantity 4:						
Specific Gravity 4:						
Handling Method 4:						
Waste Code 1 4:						
Waste Code 2 4:						
Waste Code 3 4:						
Waste Code 4 4:						
Waste Code 5 4:						
<u>Manifest Data 1996</u>						
Manifest No:		PAE0686490				
Sequence No:		01				
Generator RCRA ID No:		NYD041975715				
Generator Shipped Date:		09/03/1996				
TSDf RCRA ID No:		PAD087561015				
TSDf Received Date:		09/04/1996				
Transporter 1 RCRA ID No:		NJD000813477				
Transporter 1 State ID:		PAAH0278				
Transporter 1 Received Date:		09/03/1996				
Transporter 2 RCRA ID No:						
Transporter 2 State ID:						
Transporter 2 Received Date:						
Number of Containers 1:		033				
Type of Container 1:		BA-Burlap, cloth, plastic, or paper bag				
Quantity of Waste 1:		47990				
Units of Quantity 1:		P-Pounds				
Specific Gravity 1:		01.00				
Handling Method 1:		R-Material recovery of more than 75 percent of the total material				
Waste Code 1 1:		F006				
Waste Code 2 1:						
Waste Code 3 1:						
Waste Code 4 1:						
Waste Code 5 1:						
Number of Containers 2:		003				
Type of Container 2:		DM-Metal drums, barrels, kegs				
Quantity of Waste 2:		01810				
Units of Quantity 2:		P-Pounds				
Specific Gravity 2:		01.00				
Handling Method 2:		R-Material recovery of more than 75 percent of the total material				
Waste Code 1 2:		D002				
Waste Code 2 2:						
Waste Code 3 2:						
Waste Code 4 2:						
Waste Code 5 2:						
Number of Containers 3:						
Type of Container 3:						
Quantity of Waste 3:						
Units of Quantity 3:						
Specific Gravity 3:						
Handling Method 3:						
Waste Code 1 3:						
Waste Code 2 3:						
Waste Code 3 3:						
Waste Code 4 3:						
Waste Code 5 3:						
Number of Containers 4:						
Type of Container 4:						
Quantity of Waste 4:						
Units of Quantity 4:						
Specific Gravity 4:						
Handling Method 4:						
Waste Code 1 4:						
Waste Code 2 4:						
Waste Code 3 4:						
Waste Code 4 4:						
Waste Code 5 4:						

<i>Map Key</i>	<i>Number of Records</i>	<i>Direction</i>	<i>Distance (mi/ft)</i>	<i>Elev/Diff (ft)</i>	<i>Site</i>	<i>DB</i>
----------------	--------------------------	------------------	-------------------------	-----------------------	-------------	-----------

Manifest Data 1997

Manifest No: PAE3495424
Sequence No: 01
Generator RCRA ID No: NYD041975715
Generator Shipped Date: 03/13/1997
TSDF RCRA ID No: PAD087561015
TSDF Received Date: 03/14/1997
Transporter 1 RCRA ID No: NJD000813477
Transporter 1 State ID: PAAH0278
Transporter 1 Received Date: 03/13/1997
Transporter 2 RCRA ID No:
Transporter 2 State ID:
Transporter 2 Received Date:
Number of Containers 1: 031
Type of Container 1: BA-Burlap, cloth, plastic, or paper bag
Quantity of Waste 1: 49180
Units of Quantity 1: P-Pounds
Specific Gravity 1: 01.00
Handling Method 1: R-Material recovery of more than 75 percent of the total material
Waste Code 1 1: F006
Waste Code 2 1:
Waste Code 3 1:
Waste Code 4 1:
Waste Code 5 1:
Number of Containers 2: 002
Type of Container 2: DM-Metal drums, barrels, kegs
Quantity of Waste 2: 01100
Units of Quantity 2: P-Pounds
Specific Gravity 2: 01.00
Handling Method 2: R-Material recovery of more than 75 percent of the total material
Waste Code 1 2: D007
Waste Code 2 2:
Waste Code 3 2:
Waste Code 4 2:
Waste Code 5 2:
Number of Containers 3:
Type of Container 3:
Quantity of Waste 3:
Units of Quantity 3:
Specific Gravity 3:
Handling Method 3:
Waste Code 1 3:
Waste Code 2 3:
Waste Code 3 3:
Waste Code 4 3:
Waste Code 5 3:
Number of Containers 4:
Type of Container 4:
Quantity of Waste 4:
Units of Quantity 4:
Specific Gravity 4:
Handling Method 4:
Waste Code 1 4:
Waste Code 2 4:
Waste Code 3 4:
Waste Code 4 4:
Waste Code 5 4:

Manifest Data 1998

Manifest No: PAE0686501
Sequence No: 01
Generator RCRA ID No: NYD041975715
Generator Shipped Date: 01/05/1998

<i>Map Key</i>	<i>Number of Records</i>	<i>Direction</i>	<i>Distance (mi/ft)</i>	<i>Elev/Diff (ft)</i>	<i>Site</i>	<i>DB</i>
TSDf RCRA ID No:		PAD087561015				
TSDf Received Date:		01/06/1998				
Transporter 1 RCRA ID No:		NJD000813477				
Transporter 1 State ID:		PAAH0278				
Transporter 1 Received Date:		01/05/1998				
Transporter 2 RCRA ID No:						
Transporter 2 State ID:						
Transporter 2 Received Date:						
Number of Containers 1:		540				
Type of Container 1:		BA-Burlap, cloth, plastic, or paper bag				
Quantity of Waste 1:		53940				
Units of Quantity 1:		P-Pounds				
Specific Gravity 1:		01.00				
Handling Method 1:		L-Landfill				
Waste Code 1 1:		F006				
Waste Code 2 1:						
Waste Code 3 1:						
Waste Code 4 1:						
Waste Code 5 1:						
Number of Containers 2:						
Type of Container 2:						
Quantity of Waste 2:						
Units of Quantity 2:						
Specific Gravity 2:						
Handling Method 2:						
Waste Code 1 2:						
Waste Code 2 2:						
Waste Code 3 2:						
Waste Code 4 2:						
Waste Code 5 2:						
Number of Containers 3:						
Type of Container 3:						
Quantity of Waste 3:						
Units of Quantity 3:						
Specific Gravity 3:						
Handling Method 3:						
Waste Code 1 3:						
Waste Code 2 3:						
Waste Code 3 3:						
Waste Code 4 3:						
Waste Code 5 3:						
Number of Containers 4:						
Type of Container 4:						
Quantity of Waste 4:						
Units of Quantity 4:						
Specific Gravity 4:						
Handling Method 4:						
Waste Code 1 4:						
Waste Code 2 4:						
Waste Code 3 4:						
Waste Code 4 4:						
Waste Code 5 4:						

Manifest Data 1999

Manifest No: PAE3495026
Sequence No: 01
Generator RCRA ID No: NYD041975715
Generator Shipped Date: 01/05/1999
TSDf RCRA ID No: PAD087561015
TSDf Received Date: 01/06/1999
Transporter 1 RCRA ID No: NJD000813477
Transporter 1 State ID: PAAH0278
Transporter 1 Received Date: 01/05/1999
Transporter 2 RCRA ID No:
Transporter 2 State ID:
Transporter 2 Received Date:

<i>Map Key</i>	<i>Number of Records</i>	<i>Direction</i>	<i>Distance (mi/ft)</i>	<i>Elev/Diff (ft)</i>	<i>Site</i>	<i>DB</i>
<i>Number of Containers 1:</i>			028			
<i>Type of Container 1:</i>			BA-Burlap, cloth, plastic, or paper bag			
<i>Quantity of Waste 1:</i>			49180			
<i>Units of Quantity 1:</i>			P-Pounds			
<i>Specific Gravity 1:</i>			01.00			
<i>Handling Method 1:</i>			R-Material recovery of more than 75 percent of the total material			
<i>Waste Code 1 1:</i>			F006			
<i>Waste Code 2 1:</i>						
<i>Waste Code 3 1:</i>						
<i>Waste Code 4 1:</i>						
<i>Waste Code 5 1:</i>						
<i>Number of Containers 2:</i>						
<i>Type of Container 2:</i>						
<i>Quantity of Waste 2:</i>						
<i>Units of Quantity 2:</i>						
<i>Specific Gravity 2:</i>						
<i>Handling Method 2:</i>						
<i>Waste Code 1 2:</i>						
<i>Waste Code 2 2:</i>						
<i>Waste Code 3 2:</i>						
<i>Waste Code 4 2:</i>						
<i>Waste Code 5 2:</i>						
<i>Number of Containers 3:</i>						
<i>Type of Container 3:</i>						
<i>Quantity of Waste 3:</i>						
<i>Units of Quantity 3:</i>						
<i>Specific Gravity 3:</i>						
<i>Handling Method 3:</i>						
<i>Waste Code 1 3:</i>						
<i>Waste Code 2 3:</i>						
<i>Waste Code 3 3:</i>						
<i>Waste Code 4 3:</i>						
<i>Waste Code 5 3:</i>						
<i>Number of Containers 4:</i>						
<i>Type of Container 4:</i>						
<i>Quantity of Waste 4:</i>						
<i>Units of Quantity 4:</i>						
<i>Specific Gravity 4:</i>						
<i>Handling Method 4:</i>						
<i>Waste Code 1 4:</i>						
<i>Waste Code 2 4:</i>						
<i>Waste Code 3 4:</i>						
<i>Waste Code 4 4:</i>						
<i>Waste Code 5 4:</i>						

Manifest Data 2000

<i>Manifest No:</i>	PAE3495332
<i>Sequence No:</i>	01
<i>Generator RCRA ID No:</i>	NYD041975715
<i>Generator Shipped Date:</i>	01/03/2000
<i>TSDF RCRA ID No:</i>	PAD087561015
<i>TSDF Received Date:</i>	01/04/2000
<i>Transporter 1 RCRA ID No:</i>	NJD000813477
<i>Transporter 1 State ID:</i>	PAAH0278
<i>Transporter 1 Received Date:</i>	01/03/2000
<i>Transporter 2 RCRA ID No:</i>	
<i>Transporter 2 State ID:</i>	
<i>Transporter 2 Received Date:</i>	
<i>Number of Containers 1:</i>	017
<i>Type of Container 1:</i>	BA-Burlap, cloth, plastic, or paper bag
<i>Quantity of Waste 1:</i>	30680
<i>Units of Quantity 1:</i>	P-Pounds
<i>Specific Gravity 1:</i>	01.00
<i>Handling Method 1:</i>	R-Material recovery of more than 75 percent of the total material
<i>Waste Code 1 1:</i>	F006
<i>Waste Code 2 1:</i>	

<i>Map Key</i>	<i>Number of Records</i>	<i>Direction</i>	<i>Distance (mi/ft)</i>	<i>Elev/Diff (ft)</i>	<i>Site</i>	<i>DB</i>
<i>Waste Code 3 1:</i>						
<i>Waste Code 4 1:</i>						
<i>Waste Code 5 1:</i>						
<i>Number of Containers 2:</i>						
<i>Type of Container 2:</i>						
<i>Quantity of Waste 2:</i>						
<i>Units of Quantity 2:</i>						
<i>Specific Gravity 2:</i>						
<i>Handling Method 2:</i>						
<i>Waste Code 1 2:</i>						
<i>Waste Code 2 2:</i>						
<i>Waste Code 3 2:</i>						
<i>Waste Code 4 2:</i>						
<i>Waste Code 5 2:</i>						
<i>Number of Containers 3:</i>						
<i>Type of Container 3:</i>						
<i>Quantity of Waste 3:</i>						
<i>Units of Quantity 3:</i>						
<i>Specific Gravity 3:</i>						
<i>Handling Method 3:</i>						
<i>Waste Code 1 3:</i>						
<i>Waste Code 2 3:</i>						
<i>Waste Code 3 3:</i>						
<i>Waste Code 4 3:</i>						
<i>Waste Code 5 3:</i>						
<i>Number of Containers 4:</i>						
<i>Type of Container 4:</i>						
<i>Quantity of Waste 4:</i>						
<i>Units of Quantity 4:</i>						
<i>Specific Gravity 4:</i>						
<i>Handling Method 4:</i>						
<i>Waste Code 1 4:</i>						
<i>Waste Code 2 4:</i>						
<i>Waste Code 3 4:</i>						
<i>Waste Code 4 4:</i>						
<i>Waste Code 5 4:</i>						

Manifest Data 2000

Manifest No: PAE3495133
Sequence No: 01
Generator RCRA ID No: NYD041975715
Generator Shipped Date: 10/02/2000
TSDf RCRA ID No: PAD087561015
TSDf Received Date: 10/03/2000
Transporter 1 RCRA ID No: NJD000813477
Transporter 1 State ID: PAAH0278
Transporter 1 Received Date: 10/02/2000
Transporter 2 RCRA ID No:
Transporter 2 State ID:
Transporter 2 Received Date:
Number of Containers 1: 012
Type of Container 1: BA-Burlap, cloth, plastic, or paper bag
Quantity of Waste 1: 22480
Units of Quantity 1: P-Pounds
Specific Gravity 1: 01.00
Handling Method 1: R-Material recovery of more than 75 percent of the total material
Waste Code 1 1: F006
Waste Code 2 1:
Waste Code 3 1:
Waste Code 4 1:
Waste Code 5 1:
Number of Containers 2:
Type of Container 2:
Quantity of Waste 2:
Units of Quantity 2:
Specific Gravity 2:

<i>Map Key</i>	<i>Number of Records</i>	<i>Direction</i>	<i>Distance (mi/ft)</i>	<i>Elev/Diff (ft)</i>	<i>Site</i>	<i>DB</i>
Handling Method 2:						
Waste Code 1 2:						
Waste Code 2 2:						
Waste Code 3 2:						
Waste Code 4 2:						
Waste Code 5 2:						
Number of Containers 3:						
Type of Container 3:						
Quantity of Waste 3:						
Units of Quantity 3:						
Specific Gravity 3:						
Handling Method 3:						
Waste Code 1 3:						
Waste Code 2 3:						
Waste Code 3 3:						
Waste Code 4 3:						
Waste Code 5 3:						
Number of Containers 4:						
Type of Container 4:						
Quantity of Waste 4:						
Units of Quantity 4:						
Specific Gravity 4:						
Handling Method 4:						
Waste Code 1 4:						
Waste Code 2 4:						
Waste Code 3 4:						
Waste Code 4 4:						
Waste Code 5 4:						

Manifest Data 2000

Manifest No:	PAE3495343
Sequence No:	01
Generator RCRA ID No:	NYD041975715
Generator Shipped Date:	05/22/2000
TSD RCRA ID No:	PAD087561015
TSD Received Date:	05/23/2000
Transporter 1 RCRA ID No:	NVD000813477
Transporter 1 State ID:	PAAH0278
Transporter 1 Received Date:	05/22/2000
Transporter 2 RCRA ID No:	
Transporter 2 State ID:	
Transporter 2 Received Date:	
Number of Containers 1:	009
Type of Container 1:	BA-Burlap, cloth, plastic, or paper bag
Quantity of Waste 1:	15220
Units of Quantity 1:	P-Pounds
Specific Gravity 1:	01.00
Handling Method 1:	R-Material recovery of more than 75 percent of the total material
Waste Code 1 1:	F006
Waste Code 2 1:	
Waste Code 3 1:	
Waste Code 4 1:	
Waste Code 5 1:	
Number of Containers 2:	
Type of Container 2:	
Quantity of Waste 2:	
Units of Quantity 2:	
Specific Gravity 2:	
Handling Method 2:	
Waste Code 1 2:	
Waste Code 2 2:	
Waste Code 3 2:	
Waste Code 4 2:	
Waste Code 5 2:	
Number of Containers 3:	
Type of Container 3:	

Map Key	Number of Records	Direction	Distance (mi/ft)	Elev/Diff (ft)	Site	DB
Quantity of Waste 3:						
Units of Quantity 3:						
Specific Gravity 3:						
Handling Method 3:						
Waste Code 1 3:						
Waste Code 2 3:						
Waste Code 3 3:						
Waste Code 4 3:						
Waste Code 5 3:						
Number of Containers 4:						
Type of Container 4:						
Quantity of Waste 4:						
Units of Quantity 4:						
Specific Gravity 4:						
Handling Method 4:						
Waste Code 1 4:						
Waste Code 2 4:						
Waste Code 3 4:						
Waste Code 4 4:						
Waste Code 5 4:						

Manifest Data 2001

Manifest No:	PAE3495015
Sequence No:	01
Generator RCRA ID No:	NYD041975715
Generator Shipped Date:	07/11/2001
TSD RCRA ID No:	PAD087561015
TSD Received Date:	07/12/2001
Transporter 1 RCRA ID No:	NJD000813477
Transporter 1 State ID:	PAAH0278
Transporter 1 Received Date:	07/11/2001
Transporter 2 RCRA ID No:	
Transporter 2 State ID:	
Transporter 2 Received Date:	
Number of Containers 1:	016
Type of Container 1:	BA-Burlap, cloth, plastic, or paper bag
Quantity of Waste 1:	30740
Units of Quantity 1:	P-Pounds
Specific Gravity 1:	01.00
Handling Method 1:	R-Material recovery of more than 75 percent of the total material
Waste Code 1 1:	F006
Waste Code 2 1:	
Waste Code 3 1:	
Waste Code 4 1:	
Waste Code 5 1:	
Number of Containers 2:	
Type of Container 2:	
Quantity of Waste 2:	
Units of Quantity 2:	
Specific Gravity 2:	
Handling Method 2:	
Waste Code 1 2:	
Waste Code 2 2:	
Waste Code 3 2:	
Waste Code 4 2:	
Waste Code 5 2:	
Number of Containers 3:	
Type of Container 3:	
Quantity of Waste 3:	
Units of Quantity 3:	
Specific Gravity 3:	
Handling Method 3:	
Waste Code 1 3:	
Waste Code 2 3:	
Waste Code 3 3:	
Waste Code 4 3:	

<i>Map Key</i>	<i>Number of Records</i>	<i>Direction</i>	<i>Distance (mi/ft)</i>	<i>Elev/Diff (ft)</i>	<i>Site</i>	<i>DB</i>
<i>Waste Code 5 3:</i>						
<i>Number of Containers 4:</i>						
<i>Type of Container 4:</i>						
<i>Quantity of Waste 4:</i>						
<i>Units of Quantity 4:</i>						
<i>Specific Gravity 4:</i>						
<i>Handling Method 4:</i>						
<i>Waste Code 1 4:</i>						
<i>Waste Code 2 4:</i>						
<i>Waste Code 3 4:</i>						
<i>Waste Code 4 4:</i>						
<i>Waste Code 5 4:</i>						

Manifest Data 2001

Manifest No: NYG1595826
Sequence No: 01
Generator RCRA ID No: NYD041975715
Generator Shipped Date: 03/21/2001
TSD RCRA ID No: OHD083377010
TSD Received Date: 03/27/2001
Transporter 1 RCRA ID No: PAD987358587
Transporter 1 State ID: AE53109PA
Transporter 1 Received Date: 03/21/2001
Transporter 2 RCRA ID No:
Transporter 2 State ID:
Transporter 2 Received Date:
Number of Containers 1: 003
Type of Container 1: DM-Metal drums, barrels, kegs
Quantity of Waste 1: 00165
Units of Quantity 1: G-Gallons (liquids only)
Specific Gravity 1: 01.00
Handling Method 1: B-Incineration, heat recovery, burning
Waste Code 1 1: F007
Waste Code 2 1:
Waste Code 3 1:
Waste Code 4 1:
Waste Code 5 1:
Number of Containers 2:
Type of Container 2:
Quantity of Waste 2:
Units of Quantity 2:
Specific Gravity 2:
Handling Method 2:
Waste Code 1 2:
Waste Code 2 2:
Waste Code 3 2:
Waste Code 4 2:
Waste Code 5 2:
Number of Containers 3:
Type of Container 3:
Quantity of Waste 3:
Units of Quantity 3:
Specific Gravity 3:
Handling Method 3:
Waste Code 1 3:
Waste Code 2 3:
Waste Code 3 3:
Waste Code 4 3:
Waste Code 5 3:
Number of Containers 4:
Type of Container 4:
Quantity of Waste 4:
Units of Quantity 4:
Specific Gravity 4:
Handling Method 4:
Waste Code 1 4:

Map Key	Number of Records	Direction	Distance (mi/ft)	Elev/Diff (ft)	Site	DB
Waste Code 2 4:						
Waste Code 3 4:						
Waste Code 4 4:						
Waste Code 5 4:						
<u>Manifest Data 2002</u>						
Manifest No:			PAE3495354			
Sequence No:			01			
Generator RCRA ID No:			NYD041975715			
Generator Shipped Date:			02/19/2002			
TSDF RCRA ID No:			PAD087561015			
TSDF Received Date:			02/20/2002			
Transporter 1 RCRA ID No:			NJD000813477			
Transporter 1 State ID:			PAAH0278			
Transporter 1 Received Date:			02/19/2002			
Transporter 2 RCRA ID No:						
Transporter 2 State ID:						
Transporter 2 Received Date:						
Number of Containers 1:			022			
Type of Container 1:			BA-Burlap, cloth, plastic, or paper bag			
Quantity of Waste 1:			37780			
Units of Quantity 1:			P-Pounds			
Specific Gravity 1:			01.00			
Handling Method 1:			T-Chemical, physical, or biological treatment			
Waste Code 1 1:			F006			
Waste Code 2 1:						
Waste Code 3 1:						
Waste Code 4 1:						
Waste Code 5 1:						
Number of Containers 2:						
Type of Container 2:						
Quantity of Waste 2:						
Units of Quantity 2:						
Specific Gravity 2:						
Handling Method 2:						
Waste Code 1 2:						
Waste Code 2 2:						
Waste Code 3 2:						
Waste Code 4 2:						
Waste Code 5 2:						
Number of Containers 3:						
Type of Container 3:						
Quantity of Waste 3:						
Units of Quantity 3:						
Specific Gravity 3:						
Handling Method 3:						
Waste Code 1 3:						
Waste Code 2 3:						
Waste Code 3 3:						
Waste Code 4 3:						
Waste Code 5 3:						
Number of Containers 4:						
Type of Container 4:						
Quantity of Waste 4:						
Units of Quantity 4:						
Specific Gravity 4:						
Handling Method 4:						
Waste Code 1 4:						
Waste Code 2 4:						
Waste Code 3 4:						
Waste Code 4 4:						
Waste Code 5 4:						

Manifest Data 2003

Map Key	Number of Records	Direction	Distance (mi/ft)	Elev/Diff (ft)	Site	DB
Manifest No:		MIA9170147				
Sequence No:		01				
Generator RCRA ID No:		NYD041975715				
Generator Shipped Date:		12/23/2003				
TSDF RCRA ID No:		MID000724831				
TSDF Received Date:		12/31/2003				
Transporter 1 RCRA ID No:		PAD987357587				
Transporter 1 State ID:		XV96470				
Transporter 1 Received Date:		12/23/2003				
Transporter 2 RCRA ID No:						
Transporter 2 State ID:						
Transporter 2 Received Date:						
Number of Containers 1:		004				
Type of Container 1:		BA-Burlap, cloth, plastic, or paper bag				
Quantity of Waste 1:		04000				
Units of Quantity 1:		P-Pounds				
Specific Gravity 1:		01.00				
Handling Method 1:		T-Chemical, physical, or biological treatment				
Waste Code 1 1:		F006				
Waste Code 2 1:						
Waste Code 3 1:						
Waste Code 4 1:						
Waste Code 5 1:						
Number of Containers 2:						
Type of Container 2:						
Quantity of Waste 2:						
Units of Quantity 2:						
Specific Gravity 2:						
Handling Method 2:						
Waste Code 1 2:						
Waste Code 2 2:						
Waste Code 3 2:						
Waste Code 4 2:						
Waste Code 5 2:						
Number of Containers 3:						
Type of Container 3:						
Quantity of Waste 3:						
Units of Quantity 3:						
Specific Gravity 3:						
Handling Method 3:						
Waste Code 1 3:						
Waste Code 2 3:						
Waste Code 3 3:						
Waste Code 4 3:						
Waste Code 5 3:						
Number of Containers 4:						
Type of Container 4:						
Quantity of Waste 4:						
Units of Quantity 4:						
Specific Gravity 4:						
Handling Method 4:						
Waste Code 1 4:						
Waste Code 2 4:						
Waste Code 3 4:						
Waste Code 4 4:						
Waste Code 5 4:						

Manifest Data 2003

Manifest No: MIA8694566
Sequence No: 01
Generator RCRA ID No: NYD041975715
Generator Shipped Date: 02/21/2003
TSDF RCRA ID No: MID000724831
TSDF Received Date: 02/24/2003
Transporter 1 RCRA ID No: PAD987358587
Transporter 1 State ID: XV96477PA

Map Key	Number of Records	Direction	Distance (mi/ft)	Elev/Diff (ft)	Site	DB
Transporter 1 Received Date:		02/21/2003				
Transporter 2 RCRA ID No:						
Transporter 2 State ID:						
Transporter 2 Received Date:						
Number of Containers 1:		013				
Type of Container 1:		BA-Burlap, cloth, plastic, or paper bag				
Quantity of Waste 1:		15600				
Units of Quantity 1:		P-Pounds				
Specific Gravity 1:		01.00				
Handling Method 1:		T-Chemical, physical, or biological treatment				
Waste Code 1 1:		F006				
Waste Code 2 1:						
Waste Code 3 1:						
Waste Code 4 1:						
Waste Code 5 1:						
Number of Containers 2:						
Type of Container 2:						
Quantity of Waste 2:						
Units of Quantity 2:						
Specific Gravity 2:						
Handling Method 2:						
Waste Code 1 2:						
Waste Code 2 2:						
Waste Code 3 2:						
Waste Code 4 2:						
Waste Code 5 2:						
Number of Containers 3:						
Type of Container 3:						
Quantity of Waste 3:						
Units of Quantity 3:						
Specific Gravity 3:						
Handling Method 3:						
Waste Code 1 3:						
Waste Code 2 3:						
Waste Code 3 3:						
Waste Code 4 3:						
Waste Code 5 3:						
Number of Containers 4:						
Type of Container 4:						
Quantity of Waste 4:						
Units of Quantity 4:						
Specific Gravity 4:						
Handling Method 4:						
Waste Code 1 4:						
Waste Code 2 4:						
Waste Code 3 4:						
Waste Code 4 4:						
Waste Code 5 4:						

Manifest Data 2003

Manifest No:	MIA9170127
Sequence No:	01
Generator RCRA ID No:	NYD041975715
Generator Shipped Date:	12/17/2003
TSDf RCRA ID No:	MID000724831
TSDf Received Date:	12/22/2003
Transporter 1 RCRA ID No:	PAD987358757
Transporter 1 State ID:	XV96477PA
Transporter 1 Received Date:	12/17/2003
Transporter 2 RCRA ID No:	
Transporter 2 State ID:	
Transporter 2 Received Date:	
Number of Containers 1:	007
Type of Container 1:	BA-Burlap, cloth, plastic, or paper bag
Quantity of Waste 1:	00007
Units of Quantity 1:	Y-Cubic yards

Map Key	Number of Records	Direction	Distance (mi/ft)	Elev/Diff (ft)	Site	DB
Specific Gravity 1:			01.00			
Handling Method 1:			T-Chemical, physical, or biological treatment			
Waste Code 1 1:			F006			
Waste Code 2 1:						
Waste Code 3 1:						
Waste Code 4 1:						
Waste Code 5 1:						
Number of Containers 2:						
Type of Container 2:						
Quantity of Waste 2:						
Units of Quantity 2:						
Specific Gravity 2:						
Handling Method 2:						
Waste Code 1 2:						
Waste Code 2 2:						
Waste Code 3 2:						
Waste Code 4 2:						
Waste Code 5 2:						
Number of Containers 3:						
Type of Container 3:						
Quantity of Waste 3:						
Units of Quantity 3:						
Specific Gravity 3:						
Handling Method 3:						
Waste Code 1 3:						
Waste Code 2 3:						
Waste Code 3 3:						
Waste Code 4 3:						
Waste Code 5 3:						
Number of Containers 4:						
Type of Container 4:						
Quantity of Waste 4:						
Units of Quantity 4:						
Specific Gravity 4:						
Handling Method 4:						
Waste Code 1 4:						
Waste Code 2 4:						
Waste Code 3 4:						
Waste Code 4 4:						
Waste Code 5 4:						

Manifest Data 2005

Manifest No:	NYG5237703
Sequence No:	01
Generator RCRA ID No:	NYD041975715
Generator Shipped Date:	11/18/2005
TSDf RCRA ID No:	OHD986976348
TSDf Received Date:	11/22/2005
Transporter 1 RCRA ID No:	NJD054126164
Transporter 1 State ID:	1638202ME
Transporter 1 Received Date:	11/18/2005
Transporter 2 RCRA ID No:	
Transporter 2 State ID:	
Transporter 2 Received Date:	
Number of Containers 1:	025
Type of Container 1:	DF-Fiberboard or plastic drums, barrels, kegs
Quantity of Waste 1:	01250
Units of Quantity 1:	G-Gallons (liquids only)
Specific Gravity 1:	01.00
Handling Method 1:	R-Material recovery of more than 75 percent of the total material
Waste Code 1 1:	D002
Waste Code 2 1:	
Waste Code 3 1:	
Waste Code 4 1:	
Waste Code 5 1:	
Number of Containers 2:	001

Map Key	Number of Records	Direction	Distance (mi/ft)	Elev/Diff (ft)	Site	DB
Type of Container 2:					DF-Fiberboard or plastic drums, barrels, kegs	
Quantity of Waste 2:					00050	
Units of Quantity 2:					G-Gallons (liquids only)	
Specific Gravity 2:					01.00	
Handling Method 2:					R-Material recovery of more than 75 percent of the total material	
Waste Code 1 2:					D002	
Waste Code 2 2:						
Waste Code 3 2:						
Waste Code 4 2:						
Waste Code 5 2:						
Number of Containers 3:						
Type of Container 3:						
Quantity of Waste 3:						
Units of Quantity 3:						
Specific Gravity 3:						
Handling Method 3:						
Waste Code 1 3:						
Waste Code 2 3:						
Waste Code 3 3:						
Waste Code 4 3:						
Waste Code 5 3:						
Number of Containers 4:						
Type of Container 4:						
Quantity of Waste 4:						
Units of Quantity 4:						
Specific Gravity 4:						
Handling Method 4:						
Waste Code 1 4:						
Waste Code 2 4:						
Waste Code 3 4:						
Waste Code 4 4:						
Waste Code 5 4:						

Manifest Data 2005

Manifest No:	NYG5237712
Sequence No:	01
Generator RCRA ID No:	NYD041975715
Generator Shipped Date:	11/18/2005
TSD RCRA ID No:	OHD986976348
TSD Received Date:	11/22/2005
Transporter 1 RCRA ID No:	NJD054126164
Transporter 1 State ID:	1638202ME
Transporter 1 Received Date:	11/18/2005
Transporter 2 RCRA ID No:	
Transporter 2 State ID:	
Transporter 2 Received Date:	
Number of Containers 1:	016
Type of Container 1:	BA-Burlap, cloth, plastic, or paper bag
Quantity of Waste 1:	24000
Units of Quantity 1:	P-Pounds
Specific Gravity 1:	01.00
Handling Method 1:	R-Material recovery of more than 75 percent of the total material
Waste Code 1 1:	F006
Waste Code 2 1:	
Waste Code 3 1:	
Waste Code 4 1:	
Waste Code 5 1:	
Number of Containers 2:	
Type of Container 2:	
Quantity of Waste 2:	
Units of Quantity 2:	
Specific Gravity 2:	
Handling Method 2:	
Waste Code 1 2:	
Waste Code 2 2:	
Waste Code 3 2:	

Map Key	Number of Records	Direction	Distance (mi/ft)	Elev/Diff (ft)	Site	DB
Waste Code 4 2: Waste Code 5 2: Number of Containers 3: Type of Container 3: Quantity of Waste 3: Units of Quantity 3: Specific Gravity 3: Handling Method 3: Waste Code 1 3: Waste Code 2 3: Waste Code 3 3: Waste Code 4 3: Waste Code 5 3: Number of Containers 4: Type of Container 4: Quantity of Waste 4: Units of Quantity 4: Specific Gravity 4: Handling Method 4: Waste Code 1 4: Waste Code 2 4: Waste Code 3 4: Waste Code 4 4: Waste Code 5 4:						
<u>Manifest Data 2006</u>						
Manifest Tracking No:						
Page No:						
Item Line No:			1.0			
Gen RCRA ID:			NYD041975715			
Gen Sign Date:			2006-01-16			
TSD RCRA ID:			OHD986976348			
TSD Sign Date:			2006-01-24			
Transporter 1 RCRA ID:			NJD054126164			
Transporter 1 Sign Date:			2006-01-16			
Transporter 2 RCRA ID:						
Transporter 2 Sign Date:						
Import Ind:			No			
Export Ind:			No			
Discr Quantity Ind:			No			
Discr Type Ind:			No			
Discr Residue Ind:			No			
Discr Partial Reject Ind:			No			
Discr Full Reject Ind:			No			
Manifest Ref No:						
Alt Facility RCRA ID:						
Alt Facility Sign Date:						
No of Containers:			6.0			
Container Type Code:			BA-Burlap, cloth, plastic, or paper bag			
Waste Qty:			9000.0			
Unit of Measure:			P-Pounds			
Specific Gravity:			1.0			
Handling Type Code:			R-Material recovery of more than 75 percent of the total material			
Mgmt Method Type Code:						
Waste Code 1:			F006			
Waste Code 2:						
Waste Code 3:						
Waste Code 4:						
Waste Code 5:						
Waste Code 6:						
<u>Manifest Data 2007</u>						
Manifest Tracking No:			002020101JJK			
Page No:			1.0			

<i>Map Key</i>	<i>Number of Records</i>	<i>Direction</i>	<i>Distance (mi/ft)</i>	<i>Elev/Diff (ft)</i>	<i>Site</i>	<i>DB</i>
Item Line No:			1.0			
Gen RCRA ID:			NYD041975715			
Gen Sign Date:			2007-09-18			
TSDf RCRA ID:			MID000724831			
TSDf Sign Date:			2007-10-03			
Transporter 1 RCRA ID:			PAD987358567			
Transporter 1 Sign Date:			2007-09-18			
Transporter 2 RCRA ID:			MI0000263871			
Transporter 2 Sign Date:			2007-09-21			
Import Ind:			No			
Export Ind:			No			
Discr Quantity Ind:			No			
Discr Type Ind:			No			
Discr Residue Ind:			No			
Discr Partial Reject Ind:			No			
Discr Full Reject Ind:			No			
Manifest Ref No:						
Alt Facility RCRA ID:						
Alt Facility Sign Date:						
No of Containers:			1.0			
Container Type Code:			DM-Metal drums, barrels, kegs			
Waste Qty:			55.0			
Unit of Measure:			G-Gallons (liquids only)			
Specific Gravity:			1.0			
Handling Type Code:			T-Chemical, physical, or biological treatment			
Mgmt Method Type Code:			H111			
Waste Code 1:			D007			
Waste Code 2:						
Waste Code 3:						
Waste Code 4:						
Waste Code 5:						
Waste Code 6:						

Manifest Data 2007

Manifest Tracking No:			000617754JJK			
Page No:			1.0			
Item Line No:			1.0			
Gen RCRA ID:			NYD041975715			
Gen Sign Date:			2007-06-14			
TSDf RCRA ID:			OHD980897656			
TSDf Sign Date:			2007-06-25			
Transporter 1 RCRA ID:			NJD054126164			
Transporter 1 Sign Date:			2007-06-14			
Transporter 2 RCRA ID:						
Transporter 2 Sign Date:						
Import Ind:			No			
Export Ind:			No			
Discr Quantity Ind:			No			
Discr Type Ind:			No			
Discr Residue Ind:			No			
Discr Partial Reject Ind:			No			
Discr Full Reject Ind:			No			
Manifest Ref No:						
Alt Facility RCRA ID:						
Alt Facility Sign Date:						
No of Containers:			4.0			
Container Type Code:			DF-Fiberboard or plastic drums, barrels, kegs			
Waste Qty:			220.0			
Unit of Measure:			G-Gallons (liquids only)			
Specific Gravity:			1.0			
Handling Type Code:			B-Incineration, heat recovery, burning			
Mgmt Method Type Code:			H061			
Waste Code 1:			D001			
Waste Code 2:			D035			
Waste Code 3:						
Waste Code 4:						

Map Key	Number of Records	Direction	Distance (mi/ft)	Elev/Diff (ft)	Site	DB
Waste Code 5:						
Waste Code 6:						
<u>Manifest Data 2007</u>						
Manifest Tracking No:			000617754JJK			
Page No:			1.0			
Item Line No:			2.0			
Gen RCRA ID:			NYD041975715			
Gen Sign Date:			2007-06-14			
TSDf RCRA ID:			OHD980897656			
TSDf Sign Date:			2007-06-25			
Transporter 1 RCRA ID:			NJD054126164			
Transporter 1 Sign Date:			2007-06-14			
Transporter 2 RCRA ID:						
Transporter 2 Sign Date:						
Import Ind:		No				
Export Ind:		No				
Discr Quantity Ind:		No				
Discr Type Ind:		No				
Discr Residue Ind:		No				
Discr Partial Reject Ind:		No				
Discr Full Reject Ind:		No				
Manifest Ref No:						
Alt Facility RCRA ID:						
Alt Facility Sign Date:						
No of Containers:			4.0			
Container Type Code:			DF-Fiberboard or plastic drums, barrels, kegs			
Waste Qty:			220.0			
Unit of Measure:			G-Gallons (liquids only)			
Specific Gravity:			1.0			
Handling Type Code:			T-Chemical, physical, or biological treatment			
Mgmt Method Type Code:			H141			
Waste Code 1:			D005			
Waste Code 2:			D007			
Waste Code 3:			D008			
Waste Code 4:						
Waste Code 5:						
Waste Code 6:						

Manifest Data 2007

Manifest Tracking No:			000617754JJK			
Page No:			1.0			
Item Line No:			3.0			
Gen RCRA ID:			NYD041975715			
Gen Sign Date:			2007-06-14			
TSDf RCRA ID:			OHD980897656			
TSDf Sign Date:			2007-06-25			
Transporter 1 RCRA ID:			NJD054126164			
Transporter 1 Sign Date:			2007-06-14			
Transporter 2 RCRA ID:						
Transporter 2 Sign Date:						
Import Ind:		No				
Export Ind:		No				
Discr Quantity Ind:		No				
Discr Type Ind:		No				
Discr Residue Ind:		No				
Discr Partial Reject Ind:		No				
Discr Full Reject Ind:		No				
Manifest Ref No:						
Alt Facility RCRA ID:						
Alt Facility Sign Date:						
No of Containers:			3.0			
Container Type Code:			DM-Metal drums, barrels, kegs			
Waste Qty:			165.0			

Map Key	Number of Records	Direction	Distance (mi/ft)	Elev/Diff (ft)	Site	DB
Unit of Measure:		G-Gallons (liquids only)				
Specific Gravity:		1.0				
Handling Type Code:		R-Material recovery of more than 75 percent of the total material				
Mgmt Method Type Code:		H020				
Waste Code 1:		U080				
Waste Code 2:						
Waste Code 3:						
Waste Code 4:						
Waste Code 5:						
Waste Code 6:						

39	4 of 4	W	0.07 / 376.67	39.26 / -10	CONSOLIDATED EDISON - MH 53591 373 WYTHE AVE BROOKLYN NY 11201	NY MANIFEST
--------------------	--------	---	------------------	----------------	---	-------------

RCRA ID:	NYP004250916	Mailing Street 2:	
Handler Name:	CONSOLIDATED EDISON - MH 53591	Mailing City:	NEW YORK
Contact Name:	TOM TEELING	Mailing State:	NY
Location State:	NY	Mailing Zip:	10003
Location Zip Ext:		Mailing Zip Extension:	
Location Country:	USA	Mailing Country:	USA
Location County:	KINGS	Business Phone No:	2124603770
Mailing Street 1:	4 IRVING PLACE - 15TH FLOOR		

Manifest Data 2012

Manifest Tracking No:	001128589GBF
Page No:	1
Item Line No:	1
Gen RCRA ID:	NYP004250916
Gen Sign Date:	2012-04-03
TSD RCRA ID:	NJD991291105
TSD Sign Date:	2012-04-10
Transporter 1 RCRA ID:	NJD003812047
Transporter 1 Sign Date:	2012-04-03
Transporter 2 RCRA ID:	
Transporter 2 Sign Date:	
Import Ind:	No
Export Ind:	No
Discr Quantity Ind:	No
Discr Type Ind:	No
Discr Residue Ind:	No
Discr Partial Reject Ind:	No
Discr Full Reject Ind:	No
Manifest Ref No:	
Alt Facility RCRA ID:	
Alt Facility Sign Date:	
No of Containers:	1
Container Type Code:	TT-Cargo tank (tank trucks)
Waste Qty:	100
Unit of Measure:	G-Gallons (liquids only)
Specific Gravity:	1
Handling Type Code:	T-Chemical, physical, or biological treatment
Mgmt Method Type Code:	H111
Waste Code 1:	D008
Waste Code 2:	
Waste Code 3:	
Waste Code 4:	
Waste Code 5:	
Waste Code 6:	

40	1 of 1	SSW	0.07 / 395.21	42.14 / -7	CASE GRANDE CONSTR/EN 95 SOUTH 6 STREET Brooklyn NY 11249	E DESIGNATION
--------------------	--------	-----	------------------	---------------	---	------------------

Map Key	Number of Records	Direction	Distance (mi/ft)	Elev/Diff (ft)	Site	DB
BBL:	3024560040				Res/Non-Rs Unts: 1	
Borough:	BK				Lot Frontage: 25.33	
Block:	2456				Extension Code:	
Tax Lot:	40				Proximity Code: 0	
Cmnity District:	301				Irregular Lot Code: No	
Census Tract:	549				Lot Type: 5	
Census Block:	2011				Bsmnt Type/Grd: 5	
School District:	14				Lnd Assessed Val: 18000	
City Cncil District:	34				Tot Assessed Val: 22050	
Fire Company:	E221				Lnd Exempt Val: 0	
Police Precinct:	90				Tot Exempt Val: 0	
Zoning District 1:	C4-3				Year Built: 1920	
Zoning District 2:					Year Altered 1: 0	
Zoning District 3:					Year Altered 2: 0	
Zoning District 4:					Built Flr Area Rtio: 0.32	
Cmmrcl Overlay 1:					Boro Code: 3	
Cmmrcl Overlay 2:					Borough Desc: Brooklyn	
Spcl Prpose Dist 1:					Condo No: 0	
Spcl Prpose Dist 2:					Census Tract 2: 549	
Lmtd Hght Dist:					X Coordinate: 994027	
Spcl Prpose Dist 3:					Y Coordinate: 198303	
Split Bndry Ind:	No				Zone Map No: 12d	
Building Class:	Z9				Zoning Map Code:	
Land Use Category:					Sanborn Map No: 303 011	
No of Easements:	0				Tax Map No: 30806	
Type Ownrshp Cd:					E-Designation No: E-82	
Lot Area:	1554				Apprtment BBL: 0	
Tot Bldng Flr Area:	500				Apprtment Date:	
Cmmrcl Flr Area:	0				Pluto - Base Map ID: 1	
Rsidntl Flr Area:	500				Version No: 16V2	
Office Floor Area:	0				Land Use Desc:	
Retail Floor Area:	0				Ext Desc:	
Garage Floor Area:	0				Prox Desc: Not Available	
Storage Floor Area:	0				Health Area: 500	
Factory Floor Area:	0				Sanit Boro: 3	
Other Floor Area:	0				Sanit District: 1	
Tot Bldng Srce Cd:	2				Sanit Sub: 2B	
No of Buildings:	1				Lot Depth: 61.33	
No of Floors:	2				Building Frontage: 10	
Residential Units:	1				Building Depth: 10	
Max Allw Res FAR:		2.43				
Max Allw Commer FAR:		3.4				
Max Allowable Facility FAR:		4.8				
Owner Type Desc:						
Area Source Desc:		Department of Finance's RPAD File				
Lot Type Desc:		Inside - A tax lot which is not an assemblage, waterfront, corner, through, interior, island, alley or submerged lot.				
Bsmnt Desc:		Unknown				
Historic Dist Nm:						
Landmark Name:						
--Details--						
CEQR No:		98DCP012K				
ULURP No:		980077 ZMK				
Effective Date:		3/18/1998				
Remediation Date:						
Description:		Window Wall Attenuation & Alternate Ventilation				
Zoning Map:		12d				

41 1 of 1 SW 0.08 / 396.27 41.64 / -7 CASE GRANDE CONSTR/EN 93 SOUTH 6 STREET Brooklyn NY 11249 **E DESIGNATION**

BBL: 3024560041 **Res/Non-Rs Unts:** 1
Borough: BK **Lot Frontage:** 24.67

Map Key	Number of Records	Direction	Distance (mi/ft)	Elev/Diff (ft)	Site	DB
Block:	2456				Extension Code:	
Tax Lot:	41				Proximity Code:	0
Cmnity District:	301				Irregular Lot Code:	No
Census Tract:	549				Lot Type:	5
Census Block:	2011				Bsmnt Type/Grd:	5
School District:	14				Lnd Assessed Val:	7200
City Cncil District:	34				Tot Assessed Val:	10800
Fire Company:	E221				Lnd Exempt Val:	0
Police Precinct:	90				Tot Exempt Val:	0
Zoning District 1:	C4-3				Year Built:	1920
Zoning District 2:					Year Altered 1:	0
Zoning District 3:					Year Altered 2:	0
Zoning District 4:					Built Flr Area Rtio:	0.21
Cmmrcl Overlay 1:					Boro Code:	3
Cmmrcl Overlay 2:					Borough Desc:	Brooklyn
Spcl Prpose Dist 1:					Condo No:	0
Spcl Prpose Dist 2:					Census Tract 2:	549
Lmtd Hght Dist:					X Coordinate:	994004
Spcl Prpose Dist 3:					Y Coordinate:	198313
Split Bndry Ind:	No				Zone Map No:	12d
Building Class:	K1				Zoning Map Code:	
Land Use Category:	5				Sanborn Map No:	303 011
No of Easements:	0				Tax Map No:	30806
Type Ownrshp Cd:	P				E-Designation No:	E-82
Lot Area:	1484				Apprtment BBL:	0
Tot Bldng Flr Area:	312				Apprtment Date:	
Cmmrcl Flr Area:	312				Pluto - Base Map ID:	1
Rsidntl Flr Area:	0				Version No:	16V2
Office Floor Area:	0				Land Use Desc:	
Retail Floor Area:	0				Ext Desc:	
Garage Floor Area:	312				Prox Desc:	Not Available
Storage Floor Area:	0				Health Area:	500
Factory Floor Area:	0				Sanit Boro:	3
Other Floor Area:	0				Sanit District:	1
Tot Bldng Srce Cd:	2				Sanit Sub:	2B
No of Buildings:	1				Lot Depth:	60.17
No of Floors:	1				Building Frontage:	13
Residential Units:	0				Building Depth:	24
Max Allw Res FAR:		2.43				
Max Allw Commer FAR:		3.4				
Max Allowable Facility FAR:		4.8				
Owner Type Desc:		Private Ownership - Either the tax lot has started an "in rem" action or it was once city owned.				
Area Source Desc:		Department of Finance's RPAD File				
Lot Type Desc:		Inside - A tax lot which is not an assemblage, waterfront, corner, through, interior, island, alley or submerged lot.				
Bsmnt Desc:		Unknown				
Historic Dist Nm:						
Landmark Name:						

--Details--

CEQR No:	98DCP012K
ULURP No:	980077 ZMK
Effective Date:	3/18/1998
Remediation Date:	
Description:	Window Wall Attenuation & Alternate Ventilation
Zoning Map:	12d

42	1 of 1	E	0.08 / 412.91	50.32 / 1	153 SOUTH 4TH ST. HOUSING 153 SOUTH 4TH ST BROOKLYN NY	NY SPILLS
--------------------	--------	---	---------------	-----------	--	-----------

Spill No:	0412423	Spill Date:	2005-02-22 15:00:00
Site ID:	337890	Rcvd Date:	2005-02-22 15:12:00
DER Facility ID:	273229	CAC Date:	
CID:	406	Insp Date:	
Program Type:	ER	Close Date:	2005-03-29 00:00:00

Map Key	Number of Records	Direction	Distance (mi/ft)	Elev/Diff (ft)	Site	DB
SWIS Code:	2401				Create Date:	2005-02-22 15:35:00
Contribute Factor:	Equipment Failure				Update Date:	2005-03-29 14:49:23.937000000
Water Body:					DEC Region:	2
Source:	Private Dwelling				Lead DEC:	RWAUSTIN
Class:					Reported by:	Responsible Party
Meets Std:	False				Referred to:	
Penalty:	False				County:	Kings
REM Phase:	0				Latitude:	40.711612000
After Hours:	False				Longitude:	-73.962025000
UST Trust:	False					
Caller Remark:						

"Material came out the faulty tank gauge and down the side of the tank. Clean up is complete."

DEC Remark:

"3/29/05 - Austin - Minor spill - closed - previously unassigned"

Spiller Information

Spiller Name:	THOMAS BUTLER	Spiller Zip:	11237
Spiller Company:	VIJAX OIL CO,	Spiller Country:	001
Spiller Address:	222 VARICK AVE	Contact Name:	AUDELIA SANES
Spiller City:	BROOKLYN	Contact Phone:	(718) 388-5000
Spiller State:	NY	Contact Ext:	

Material Information

OP Unit ID:	1099902	Med Air:	No
OU:	01	Med Ind Air:	No
Material ID:	580177	Med GW:	No
Material Code:	0001A	Med SW:	No
Material Name:	#2 fuel oil	Med DW:	No
CAS No:		Med Sewer:	No
Material Family:	Petroleum	Med Surf:	No
Quantity:	2.00	Med Subway:	No
Units:	G	Med Utility:	No
Recovered:	2.00	Oxygenate:	
Med Soil:	Yes		

[43](#) 1 of 1 **ENE** 0.08 / 422.35 52.04 / 3 **GEORGE WANAT 327 BEDFORD AVENUE BROOKLYN NY 11249** **AST**

Site ID:	22861	Expiry:	2022/09/24
Site Status:	Active	County:	Kings
Site Type:	Apartment Building/Office Building	UTM X:	587672.75975
Program No:	2-600890	UTM Y:	4507368.90577
Program Type Code:	PBS		
Program Type:	Petroleum Bulk Storage Program		

Tank Information

Tank ID:	44321
Tank No:	1
Tank Model:	
Pipe Model:	
Tank Location:	1
Tank Location Desc:	Aboveground-contact w/ soil
Tank Status:	1
Tank Status Desc:	In Service
Install Date:	1972-09-01 00:00:00
Capacity (Gal):	4000
Tank Type:	01

<i>Map Key</i>	<i>Number of Records</i>	<i>Direction</i>	<i>Distance (mi/ft)</i>	<i>Elev/Diff (ft)</i>	<i>Site</i>	<i>DB</i>
Tank Type Desc:		Steel/Carbon Steel/Iron				
Test Method:		NN				
Date Tested:						
Next Test:						
Close Date:						
Registered:		True				
Modified By:		ACDANIEL				
Last Modified:		2017-09-15 10:33:47.573000000				
Prog No:		2-600890				

Material Information

Material Code: 0001
Material Name: #2 fuel oil (on-site consumption)
Percent: 100.00

Equipment Information

Equipment: A99
Code Name: Other
Type: Tank Internal Protection

Equipment: C01
Code Name: Aboveground
Type: Pipe Location

Equipment: J00
Code Name: None
Type: Dispenser

Equipment: D01
Code Name: Steel/Carbon Steel/Iron
Type: Pipe Type

Equipment: B05
Code Name: Jacketed
Type: Tank External Protection

Equipment: G00
Code Name: None
Type: Tank Secondary Containment

Equipment: H00
Code Name: None
Type: Tank Leak Detection

Equipment: F01
Code Name: Painted/Asphalt Coating
Type: Pipe External Protection

Equipment: E00
Code Name: None
Type: Piping Secondary Containment

Equipment: K00
Code Name: None
Type: Spill Prevention

Equipment: I00
Code Name: None
Type: Overfill

Equipment: L00
Code Name: None
Type: Piping Leak Detection

<i>Map Key</i>	<i>Number of Records</i>	<i>Direction</i>	<i>Distance (mi/ft)</i>	<i>Elev/Diff (ft)</i>	<i>Site</i>	<i>DB</i>
----------------	--------------------------	------------------	-------------------------	-----------------------	-------------	-----------

Affiliation Information

Affiliation Type: 01
Affiliation Name: Facility Owner
Affiliation Sub Type: A
Company: GEORGE WANAT
Contact Title: OWNER
Contact Name: GEORGE WANAT
Address1: 114 BEDFORD AVE
Address2:
City: BROOKLYN
State: NY
Zipcode: 11249
Country Code: 001
Phone: (347) 743-6320
Phone Ext:
Email:
Fax:
Modified By: ACDANIEL
Last Modified: 2017-09-15 10:33:40.077000000

Affiliation Information

Affiliation Type: 11
Affiliation Name: Emergency Contact
Affiliation Sub Type: NNN
Company: GEORGE WANAT
Contact Title:
Contact Name: GEORGE WANAT
Address1:
Address2:
City:
State: NN
Zipcode:
Country Code: 999
Phone: (347) 743-6320
Phone Ext:
Email:
Fax:
Modified By: ACDANIEL
Last Modified: 2017-09-15 10:33:40.077000000

Affiliation Information

Affiliation Type: 04
Affiliation Name: Facility Operator
Affiliation Sub Type: NNN
Company: GEORGE WANAT
Contact Title:
Contact Name: NONE
Address1:
Address2:
City:
State: NN
Zipcode:
Country Code: 001
Phone: (347) 743-6320
Phone Ext:
Email:
Fax:
Modified By: ACDANIEL
Last Modified: 2017-09-15 10:33:40.073000000

Affiliation Information

Map Key	Number of Records	Direction	Distance (mi/ft)	Elev/Diff (ft)	Site	DB
Affiliation Type:		07				
Affiliation Name:		Mail Contact				
Affiliation Sub Type:		NNN				
Company:		GEORGE WANAT				
Contact Title:						
Contact Name:						
Address1:		114 BEDFORD AVENUE				
Address2:						
City:		BROOKLYN				
State:		NY				
Zipcode:		11249				
Country Code:		001				
Phone:		(347) 743-6320				
Phone Ext:						
Email:						
Fax:						
Modified By:		ACDANIEL				
Last Modified:		2017-09-15 10:33:40.080000000				

44	1 of 2	E	0.08 / 431.64	50.49 / 1	154-156 SOUTH 3RD STREET 154-156 SOUTH 3RD STREET 154 SOUTH 3RD STREET BROOKLYN NY 11211	DELISTED TANKS
Program No:		2-467111		UTM X:		587734.34247
Site ID:		20303		UTM Y:		4507309.18243
Program Type Cd:		PBS		Locality:		BROOKLYN
Site Status:		Active		County:		Kings
Program Type:		Petroleum Bulk Storage Program		Original Source:		AST
NYSDEC Region:		2		Record Date:		21-FEB-2017
Expiration Date:		1994/02/15				
Site Type:		Unknown				

44	2 of 2	E	0.08 / 431.64	50.49 / 1	154-156 SOUTH 3RD STREET 154-156 SOUTH 3RD STREET 154 SOUTH 3RD STREET BROOKLYN NY 11211	TANKS
Program No:		2-467111		Expiration Date:		2021/06/21
Site ID:		20303		UTM X:		587734.34247
Site Status:		Active		UTM Y:		4507309.18243
Program Type Cd:		PBS		County:		Kings
Program Type:		Petroleum Bulk Storage Program		NYSDEC Region:		2
Site Type:		Storage Terminal/Petroleum Distributor				

45	1 of 1	SE	0.08 / 441.86	48.72 / 0	BROOKLYN TRANSMISSION & REPAIR INC 155 S 5TH ST BROOKLYN NY 11211	RCRA NON GEN
EPA Handler ID:		NYR000127787				
Land Type Code:		P				
Land Type Desc:		Private				
Federal Waste Generator Code:		N				
Gen Status Univ Code:		N				
Gen Status Univ Desc:		No Report				
Importer Activity:		Yes				
Mixed Waste Generator:		No				
Transporter Activity:		No				
Transfer Facility:		No				
Recycler Activity:		No				
Onsite Burner Exemption:		No				
Furnace Exemption:		No				

Map Key	Number of Records	Direction	Distance (mi/ft)	Elev/Diff (ft)	Site	DB
Underground Inject Activity:		No				
Receives Waste from Offsite:		No				
TSD Type:		-----				
TSD Activity:		No				
Corrective Action Univ:		No				
Action has been Imposed:		No				
Action under 3004 (U)/(V):		No				
Institutional Control Indicator:		N				
Used Oil Transporter:						
Used Oil Transfer Facility:						
Used Oil Processor:						
Used Oil Refiner:						
Used Oil Burner:						
Used Oil Market Burner:						
Used Oil Spec Marketer:						
Activity Location:		NY				
County Code:		NY047				
County Name:		KINGS				
Contact Name:		RAMDATH RAMLAL				
Contact Phone No and Ext:		718-218-7009				
Contact Email:		PROFILER857@HOTMAIL.COM				
Contact Address:		155 , S 5TH ST , BROOKLYN , NY, 11211 , US				
Mailing Address:		155 , S 5TH ST , BROOKLYN , NY, 11211 , US				

Owner/Operator Details

Owner/Operator Ind:	CP	Country:	US
Name:	BROOKLYN TRANSMISSION & REPAIR INC	Zip Code:	11211
Street No:	155	Phone:	718-218-7009
Street 1:	S 5TH ST	Type:	P
Street 2:		Date Became Current:	20040601
City:	BROOKLYN	Date Ended Current:	
State:	NY		
Source Type:	I		

Owner/Operator Ind:	CP	Country:	US
Name:	BROOKLYN TRANSMISSION & REPAIR INC	Zip Code:	11211
Street No:	155	Phone:	718-218-7009
Street 1:	S 5TH ST	Type:	P
Street 2:		Date Became Current:	20040601
City:	BROOKLYN	Date Ended Current:	
State:	NY		
Source Type:	N		

Owner/Operator Ind:	CO	Country:	US
Name:	NANCY MANGOULD	Zip Code:	11211
Street No:	155	Phone:	718-218-7009
Street 1:	S 5TH ST	Type:	P
Street 2:		Date Became Current:	19910911
City:	BROOKLYN	Date Ended Current:	
State:	NY		
Source Type:	N		

Owner/Operator Ind:	CO	Country:	US
Name:	NANCY MANGOULD	Zip Code:	11211
Street No:	155	Phone:	718-218-7009
Street 1:	S 5TH ST	Type:	P
Street 2:		Date Became Current:	19910911
City:	BROOKLYN	Date Ended Current:	
State:	NY		
Source Type:	I		

NAICS Details

Source Type:	I
NAICS Code Owner:	HQ

Map Key	Number of Records	Direction	Distance (mi/ft)	Elev/Diff (ft)	Site	DB
NAICS Code:			811113			
NAICS Description:			AUTOMOTIVE TRANSMISSION REPAIR			
NAICS Active Status:			Yes			
NAICS Cycle:			2002			
Source Type:			N			
NAICS Code Owner:			HQ			
NAICS Code:			811113			
NAICS Description:			AUTOMOTIVE TRANSMISSION REPAIR			
NAICS Active Status:			Yes			
NAICS Cycle:			2002			

Handler Details

Source Type:	I	Used Oil Transporter:	No
Receive Date:	20060101	UO Transfer Fac:	No
Non Notifier:		Used Oil Processor:	No
Acknowledge Flag:		Used Oil Refiner:	No
Acknowledge Date:		Used Oil Burner:	No
Accessibility:		UO Market Burner:	No
Land Type:	P	UO Spec Marketer:	No
Fed Waste Gen Own:	HQ	Current Site Name:	BROOKLYN TRANSMISSION & REPAIR INC
Fed Waste Gen Cd:	N	Location Street No:	155
Fed Waste Gen Desc:		Location Street 1:	S 5TH ST
ST Waste Gen Own:	NY	Location Street 2:	
State Waste Gen Cd:	S	Location City:	BROOKLYN
Short Term Gen:	No	Location State:	NY
Importer Activity:	Yes	Location Zip Code:	11211
Mixed Waste Gen:	No	County Code:	NY047
Transporter:	No	State District:	NYSDEC R2
Transfer Facility:	No	Mailing Street No:	155
TSD Activity:	No	Mailing Street 1:	S 5TH ST
Recycler Activity:	No	Mailing Street 2:	
Onsite Burn Exempt:	No	Mailing City:	BROOKLYN
Furnace Exemption:	No	Mailing State:	NY
Underground Inject:	No	Mailing Zip Code:	11211
Off Site Receipt:	No	Mailing Country:	US
Waste Dest Fac:	No	Contact First Name:	RAMDATH
Subpart K College:		Contact Middle Initial:	
Subpart K Hospital:		Contact Last Name:	RAMLAL
Subpart K Non Profit:		Contact Street No:	155
Subpart K Withdraw:		Contact Street 1:	S 5TH ST
Include Ntnl Rprt:		Contact Street 2:	
Reporting Cycle:		Contact City:	BROOKLYN
LQHUUW:	No	Contact State:	NY
Trader Importer:		Contact Zip:	11211
Trader Exporter:		Contact Country:	US
Slab Importer:		Contact Phone:	718-218-7009
Slab Exporter:		Contact Phone Ext:	
Current Record:	No	Contact Fax:	
Location Country:	US	Contact Email Addr:	PROFILER857@HOTMAIL.COM
State District Owner:	NY	Contact Title:	

Handler Details

Source Type:	N	Used Oil Transporter:	No
Receive Date:	20040930	UO Transfer Fac:	No
Non Notifier:		Used Oil Processor:	No
Acknowledge Flag:		Used Oil Refiner:	No
Acknowledge Date:	20041105	Used Oil Burner:	No
Accessibility:		UO Market Burner:	No
Land Type:	P	UO Spec Marketer:	No
Fed Waste Gen Own:	HQ	Current Site Name:	BROOKLYN TRANSMISSION & REPAIR INC
Fed Waste Gen Cd:	3	Location Street No:	155
Fed Waste Gen Desc:	Conditionally Exempt Small Quantity	Location Street 1:	S 5TH ST
ST Waste Gen Own:	NY	Location Street 2:	

Map Key	Number of Records	Direction	Distance (mi/ft)	Elev/Diff (ft)	Site	DB
State Waste Gen Cd:	S				Location City: BROOKLYN	
Short Term Gen:	No				Location State: NY	
Importer Activity:	Yes				Location Zip Code: 11211	
Mixed Waste Gen:	No				County Code: NY047	
Transporter:	No				State District: NYSDEC R2	
Transfer Facility:	No				Mailing Street No: 155	
TSD Activity:	No				Mailing Street 1: S 5TH ST	
Recycler Activity:	No				Mailing Street 2:	
Onsite Burn Exempt:	No				Mailing City: BROOKLYN	
Furnace Exemption:	No				Mailing State: NY	
Underground Inject:	No				Mailing Zip Code: 11211	
Off Site Receipt:	No				Mailing Country: US	
Waste Dest Fac:	No				Contact First Name: RAMDATH	
Subpart K College:					Contact Middle Initial:	
Subpart K Hospital:					Contact Last Name: RAMLAL	
Subpart K Non Profit:					Contact Street No: 155	
Subpart K Withdraw:					Contact Street 1: S 5TH ST	
Include Ntnl Rprt:					Contact Street 2:	
Reporting Cycle:					Contact City: BROOKLYN	
LQHUU:	No				Contact State: NY	
Trader Importer:					Contact Zip: 11211	
Trader Exporter:					Contact Country: US	
Slab Importer:					Contact Phone: 718-218-7009	
Slab Exporter:					Contact Phone Ext:	
Current Record:	No				Contact Fax:	
Location Country:	US				Contact Email Addr: PROFILER857@HOTMAIL.COM	
State District Owner:	NY				Contact Title:	

Handler Details

Source Type:	I				Used Oil Transporter: No	
Receive Date:	20070101				UO Transfer Fac: No	
Non Notifier:					Used Oil Processor: No	
Acknowledge Flag:					Used Oil Refiner: No	
Acknowledge Date:					Used Oil Burner: No	
Accessibility:					UO Market Burner: No	
Land Type:	P				UO Spec Marketer: No	
Fed Waste Gen Own:	HQ				Current Site Name: BROOKLYN TRANSMISSION & REPAIR INC	
Fed Waste Gen Cd:	N				Location Street No: 155	
Fed Waste Gen Desc:					Location Street 1: S 5TH ST	
ST Waste Gen Own:	NY				Location Street 2:	
State Waste Gen Cd:	S				Location City: BROOKLYN	
Short Term Gen:	No				Location State: NY	
Importer Activity:	Yes				Location Zip Code: 11211	
Mixed Waste Gen:	No				County Code: NY047	
Transporter:	No				State District: NYSDEC R2	
Transfer Facility:	No				Mailing Street No: 155	
TSD Activity:	No				Mailing Street 1: S 5TH ST	
Recycler Activity:	No				Mailing Street 2:	
Onsite Burn Exempt:	No				Mailing City: BROOKLYN	
Furnace Exemption:	No				Mailing State: NY	
Underground Inject:	No				Mailing Zip Code: 11211	
Off Site Receipt:	No				Mailing Country: US	
Waste Dest Fac:	No				Contact First Name: RAMDATH	
Subpart K College:					Contact Middle Initial:	
Subpart K Hospital:					Contact Last Name: RAMLAL	
Subpart K Non Profit:					Contact Street No: 155	
Subpart K Withdraw:					Contact Street 1: S 5TH ST	
Include Ntnl Rprt:					Contact Street 2:	
Reporting Cycle:					Contact City: BROOKLYN	
LQHUU:	No				Contact State: NY	
Trader Importer:					Contact Zip: 11211	
Trader Exporter:					Contact Country: US	
Slab Importer:					Contact Phone: 718-218-7009	
Slab Exporter:					Contact Phone Ext:	
Current Record:	Yes				Contact Fax:	
Location Country:	US				Contact Email Addr: PROFILER857@HOTMAIL.COM	

Map Key	Number of Records	Direction	Distance (mi/ft)	Elev/Diff (ft)	Site	DB
State District Owner: NY		Contact Title:				

[46](#) 1 of 1 E 0.09 / 459.97 49.69 / 1 CVEL REALTY CORP. 155 SOUTH 4TH ST BROOKLYN NY 11211 AST

Site ID: 10767 **Expiry:** 2022/08/17
Site Status: Active **County:** Kings
Site Type: Apartment Building/Office Building **UTM X:** 587716.26887
Program No: 2-259152 **UTM Y:** 4507235.79954
Program Type Code: PBS
Program Type: Petroleum Bulk Storage Program

Tank Information

Tank ID: 18095
Tank No: 001
Tank Model:
Pipe Model:
Tank Location: 6
Tank Location Desc: Aboveground in Subterranean Vault w/ access for inspections
Tank Status: 1
Tank Status Desc: In Service
Install Date: 1941-05-01 00:00:00
Capacity (Gal): 4000
Tank Type: 01
Tank Type Desc: Steel/Carbon Steel/Iron
Test Method: -
Date Tested:
Next Test:
Close Date:
Registered: True
Modified By: MFLEONAR
Last Modified: 2017-09-06 09:14:30.963000000
Prog No: 2-259152

Material Information

Material Code: 0001
Material Name: #2 fuel oil (on-site consumption)
Percent: 100.00

Equipment Information

Equipment: J02
Code Name: Suction Dispenser
Type: Dispenser

Equipment: D01
Code Name: Steel/Carbon Steel/Iron
Type: Pipe Type

Equipment: K00
Code Name: None
Type: Spill Prevention

Equipment: C03
Code Name: Aboveground/Underground Combination
Type: Pipe Location

Equipment: F00
Code Name: None
Type: Pipe External Protection

Equipment: I04

<i>Map Key</i>	<i>Number of Records</i>	<i>Direction</i>	<i>Distance (mi/ft)</i>	<i>Elev/Diff (ft)</i>	<i>Site</i>	<i>DB</i>
Code Name: Type:			Product Level Gauge (A/G) Overfill			
Equipment: Code Name: Type:			E00 None Piping Secondary Containment			
Equipment: Code Name: Type:			H00 None Tank Leak Detection			
Equipment: Code Name: Type:			L09 Exempt Suction Piping Piping Leak Detection			
Equipment: Code Name: Type:			G00 None Tank Secondary Containment			
Equipment: Code Name: Type:			B00 None Tank External Protection			
Equipment: Code Name: Type:			A00 None Tank Internal Protection			

Affiliation Information

Affiliation Type: 07
Affiliation Name: Mail Contact
Affiliation Sub Type: NNN
Company: P.O. BOX 192362
Contact Title:
Contact Name: GAVINO PLACIOS
Address1:
Address2:
City: BROOKLYN
State: NY
Zipcode: 11219
Country Code: 001
Phone: (718) 854-5205
Phone Ext:
Email: HELPME@JWASSER.COM
Fax:
Modified By: MFLEONAR
Last Modified: 2017-09-06 09:14:16.563000000

Affiliation Information

Affiliation Type: 04
Affiliation Name: Facility Operator
Affiliation Sub Type: NNN
Company: CVEL REALTY CORP.
Contact Title:
Contact Name: RIVERAS
Address1:
Address2:
City:
State: NN
Zipcode:
Country Code: 001
Phone: (718) 782-4402
Phone Ext:
Email:
Fax:

Map Key	Number of Records	Direction	Distance (mi/ft)	Elev/Diff (ft)	Site	DB
Modified By:		TRANSLAT				
Last Modified:		2004-03-04 12:25:09.200000000				
<u>Affiliation Information</u>						
Affiliation Type:		01				
Affiliation Name:		Facility Owner				
Affiliation Sub Type:		E				
Company:		CVEL REALTY CORP				
Contact Title:		MANAGER				
Contact Name:		JOE WASSER				
Address1:		PO BOX 192362				
Address2:						
City:		BROOKLYN				
State:		NY				
Zipcode:		11219				
Country Code:		001				
Phone:		(718) 854-5205				
Phone Ext:						
Email:						
Fax:						
Modified By:		MFLEONAR				
Last Modified:		2017-09-06 09:14:16.563000000				
<u>Affiliation Information</u>						
Affiliation Type:		11				
Affiliation Name:		Emergency Contact				
Affiliation Sub Type:		NNN				
Company:		CVEL REALTY CORP				
Contact Title:						
Contact Name:		COASTAL COMBUSTION				
Address1:						
Address2:						
City:						
State:		NN				
Zipcode:						
Country Code:		999				
Phone:		(800) 734-4328				
Phone Ext:						
Email:						
Fax:						
Modified By:		MFLEONAR				
Last Modified:		2017-09-06 09:14:16.560000000				

[47](#) 1 of 1 SW 0.09 / 473.11 40.01 / -9 NYNEX BERRY ST & S 6TH BROOKLYN NY NY MANIFEST

RCRA ID:	NYP000912899	Mailing Street 2:	
Handler Name:	NYNEX	Mailing City:	NEW YORK
Contact Name:	R DEPASO	Mailing State:	NY
Location State:	NY	Mailing Zip:	10036
Location Zip Ext:		Mailing Zip Extension:	
Location Country:	USA	Mailing Country:	USA
Location County:	KINGS	Business Phone No:	2123958544
Mailing Street 1:	1095 AVE OF AMER		

Manifest Data 1994

Manifest No: CTF0275773
Sequence No: 01
Generator RCRA ID No: NYP000912899
Generator Shipped Date: 01/17/1994
TSD RCRA ID No: CTD000604488

Map Key	Number of Records	Direction	Distance (mi/ft)	Elev/Diff (ft)	Site	DB
TSDf Received Date: 01/19/1994 Transporter 1 RCRA ID No: MAD039322250 Transporter 1 State ID: XW5101NJ Transporter 1 Received Date: 01/17/1994 Transporter 2 RCRA ID No: Transporter 2 State ID: Transporter 2 Received Date: Number of Containers 1: 001 Type of Container 1: DT-Dump trucks Quantity of Waste 1: 00003 Units of Quantity 1: Y-Cubic yards Specific Gravity 1: 01.00 Handling Method 1: T-Chemical, physical, or biological treatment Waste Code 1 1: D008 Waste Code 2 1: Waste Code 3 1: Waste Code 4 1: Waste Code 5 1: Number of Containers 2: Type of Container 2: Quantity of Waste 2: Units of Quantity 2: Specific Gravity 2: Handling Method 2: Waste Code 1 2: Waste Code 2 2: Waste Code 3 2: Waste Code 4 2: Waste Code 5 2: Number of Containers 3: Type of Container 3: Quantity of Waste 3: Units of Quantity 3: Specific Gravity 3: Handling Method 3: Waste Code 1 3: Waste Code 2 3: Waste Code 3 3: Waste Code 4 3: Waste Code 5 3: Number of Containers 4: Type of Container 4: Quantity of Waste 4: Units of Quantity 4: Specific Gravity 4: Handling Method 4: Waste Code 1 4: Waste Code 2 4: Waste Code 3 4: Waste Code 4 4: Waste Code 5 4:						
48	1 of 1	SW	0.09 / 474.75	40.01 / -9	CON EDISON - MANHOLE 40 NWC BERRY ST AND SOUTH 6 STRE ET BROOKLYN NY 11249	RCRA LQG

EPA Handler ID: NYP004406682
Land Type Code: P
Land Type Desc: Private
Federal Waste Generator Code: 1
Gen Status Univ Code: LQG
Gen Status Univ Desc: Large Quantity Generator
Importer Activity: No
Mixed Waste Generator: No
Transporter Activity: No
Transfer Facility: No

Map Key	Number of Records	Direction	Distance (mi/ft)	Elev/Diff (ft)	Site	DB
Recycler Activity:		No				
Onsite Burner Exemption:		No				
Furnace Exemption:		No				
Underground Inject Activity:		No				
Receives Waste from Offsite:		No				
TSD Type:		-----				
TSD Activity:		No				
Corrective Action Univ:		No				
Non TSDFs where RCRA Corr:		No				
TSDFs Subject to C:		No				
Institutional Control Indicator:		N				
Used Oil Transporter:						
Used Oil Transfer Facility:						
Used Oil Processor:						
Used Oil Refiner:						
Used Oil Burner:						
Used Oil Market Burner:						
Used Oil Spec Marketer:						
Activity Location:		NY				
County Code:		NY047				
County Name:		KINGS				
Contact Name:		DENNIS HUACON				
Contact Phone No and Ext:		212-460-2757				
Contact Email:		HUACOND@CONED.COM				
Contact Address:		4 , IRVING PLACE, 15TH FL NE , NEW YORK , NY, 10003 , US				
Mailing Address:		4 , IRVING PLACE, 15TH FL NE , NEW YORK , NY, 10003 , US				

Owner/Operator Details

Owner/Operator Ind:	CP	Country:	US
Name:	CONSOLIDATED EDISON COMPANY OF NY, INC.	Zip Code:	10003
Street No:	4	Phone:	
Street 1:	IRVING PLACE	Type:	P
Street 2:		Date Became Current:	20131216
City:	NEW YORK	Date Ended Current:	
State:	NY		
Source Type:	B		

Owner/Operator Ind:	CO	Country:	US
Name:	CONSOLIDATED EDISON COMPANY OF NY, INC.	Zip Code:	10003
Street No:	4	Phone:	
Street 1:	IRVING PLACE	Type:	P
Street 2:		Date Became Current:	20131216
City:	NEW YORK	Date Ended Current:	
State:	NY		
Source Type:	B		

NAICS Details

Source Type:	B
NAICS Code Owner:	HQ
NAICS Code:	221122
NAICS Description:	ELECTRIC POWER DISTRIBUTION
NAICS Active Status:	Yes
NAICS Cycle:	2002

Hazardous Waste Details

Hazardous Waste Code Owner:	HQ
Hazardous Waste Code:	D008
Source Type:	B
Code Type:	D
Waste Code Active Status:	Yes
BR Waste Code Active Status:	Yes

Map Key	Number of Records	Direction	Distance (mi/ft)	Elev/Diff (ft)	Site	DB
Waste Code Description:		LEAD				
Handler Details						
Source Type:	B				Used Oil Transporter:	No
Receive Date:	20140327				UO Transfer Fac:	No
Non Notifier:					Used Oil Processor:	No
Acknowledge Flag:					Used Oil Refiner:	No
Acknowledge Date:					Used Oil Burner:	No
Accessibility:					UO Market Burner:	No
Land Type:	P				UO Spec Marketer:	No
Fed Waste Gen Own:	HQ				Current Site Name:	CON EDISON - MANHOLE 40
Fed Waste Gen Cd:	1				Location Street No:	
Fed Waste Gen Desc:	Large Quantity Generator				Location Street 1:	NWC BERRY ST AND SOUTH 6 STRE
ST Waste Gen Own:	NY				Location Street 2:	ET
State Waste Gen Cd:	S				Location City:	BROOKLYN
Short Term Gen:	No				Location State:	NY
Importer Activity:	No				Location Zip Code:	11249
Mixed Waste Gen:	No				County Code:	NY047
Transporter:	No				State District:	NYSDEC R2
Transfer Facility:	No				Mailing Street No:	4
TSD Activity:	No				Mailing Street 1:	IRVING PLACE, 15TH FL NE
Recycler Activity:	No				Mailing Street 2:	
Onsite Burn Exempt:	No				Mailing City:	NEW YORK
Furnace Exemption:	No				Mailing State:	NY
Underground Inject:	No				Mailing Zip Code:	10003
Off Site Receipt:	No				Mailing Country:	US
Waste Dest Fac:	No				Contact First Name:	DENNIS
Subpart K College:	No				Contact Middle Initial:	
Subpart K Hospital:	No				Contact Last Name:	HUACON
Subpart K Non Profit:	No				Contact Street No:	4
Subpart K Withdraw:	No				Contact Street 1:	IRVING PLACE, 15TH FL NE
Include Ntnl Rprt:	Y				Contact Street 2:	
Reporting Cycle:	2013				Contact City:	NEW YORK
LQHUUW:	No				Contact State:	NY
Trader Importer:					Contact Zip:	10003
Trader Exporter:					Contact Country:	US
Slab Importer:					Contact Phone:	212-460-2757
Slab Exporter:					Contact Phone Ext:	
Current Record:	Yes				Contact Fax:	518-473-8034
Location Country:	US				Contact Email Addr:	HUACOND@CONED.COM
State District Owner:	NY				Contact Title:	ASSOCIATE SCIENTIST

[49](#) 1 of 2 SW 0.09 / 476.82 40.01 / -9 **CON EDISON SERVICE BOX:**
12112 **RCRA**
BERRY ST & S 6TH ST **NON GEN**
BROOKLYN NY 11249

EPA Handler ID: NYP004473088
Land Type Code: P
Land Type Desc: Private
Federal Waste Generator Code: N
Gen Status Univ Code: N
Gen Status Univ Desc: No Report
Importer Activity: No
Mixed Waste Generator: No
Transporter Activity: No
Transfer Facility: No
Recycler Activity: No
Onsite Burner Exemption: No
Furnace Exemption: No
Underground Inject Activity: No
Receives Waste from Offsite: No
TSD Type: ----
TSD Activity: No
Corrective Action Univ: No

Map Key	Number of Records	Direction	Distance (mi/ft)	Elev/Diff (ft)	Site	DB
Action has been Imposed:		No				
Action under 3004 (U)/(V):		No				
Institutional Control Indicator:		N				
Used Oil Transporter:						
Used Oil Transfer Facility:						
Used Oil Processor:						
Used Oil Refiner:						
Used Oil Burner:						
Used Oil Market Burner:						
Used Oil Spec Marketer:						
Activity Location:		NY				
County Code:		NY047				
County Name:		KINGS				
Contact Name:		THOMAS TEELING				
Contact Phone No and Ext:		212-460-3770				
Contact Email:						
Contact Address:						
Mailing Address:		4 , IRVING PL, 15TH FL NE , NEW YORK , NY, 10003 , US				

Handler Details

Source Type:	I	Used Oil Transporter:	No
Receive Date:	20140420	UO Transfer Fac:	No
Non Notifier:		Used Oil Processor:	No
Acknowledge Flag:		Used Oil Refiner:	No
Acknowledge Date:		Used Oil Burner:	No
Accessibility:		UO Market Burner:	No
Land Type:	P	UO Spec Marketer:	No
Fed Waste Gen Own:	HQ	Current Site Name:	CON EDISON SERVICE BOX: 12112
Fed Waste Gen Cd:	N	Location Street No:	
Fed Waste Gen Desc:		Location Street 1:	BERRY ST & S 6TH ST
ST Waste Gen Own:	NY	Location Street 2:	
State Waste Gen Cd:	N	Location City:	BROOKLYN
Short Term Gen:	No	Location State:	NY
Importer Activity:	No	Location Zip Code:	11249
Mixed Waste Gen:	No	County Code:	NY047
Transporter:	No	State District:	NYSDEC R2
Transfer Facility:	No	Mailing Street No:	4
TSD Activity:	No	Mailing Street 1:	IRVING PL, 15TH FL NE
Recycler Activity:	No	Mailing Street 2:	
Onsite Burn Exempt:	No	Mailing City:	NEW YORK
Furnace Exemption:	No	Mailing State:	NY
Underground Inject:	No	Mailing Zip Code:	10003
Off Site Receipt:	No	Mailing Country:	US
Waste Dest Fac:	No	Contact First Name:	THOMAS
Subpart K College:	No	Contact Middle Initial:	
Subpart K Hospital:	No	Contact Last Name:	TEELING
Subpart K Non Profit:	No	Contact Street No:	
Subpart K Withdraw:	No	Contact Street 1:	
Include Ntnl Rprt:		Contact Street 2:	
Reporting Cycle:		Contact City:	
LQHUU:	No	Contact State:	
Trader Importer:		Contact Zip:	
Trader Exporter:		Contact Country:	
Slab Importer:		Contact Phone:	212-460-3770
Slab Exporter:		Contact Phone Ext:	
Current Record:	Yes	Contact Fax:	
Location Country:	US	Contact Email Addr:	
State District Owner:	NY	Contact Title:	SENIOR SCIENTIST

Handler Details

Source Type:	E	Used Oil Transporter:	No
Receive Date:	20140320	UO Transfer Fac:	No
Non Notifier:		Used Oil Processor:	No
Acknowledge Flag:		Used Oil Refiner:	No

Map Key	Number of Records	Direction	Distance (mi/ft)	Elev/Diff (ft)	Site	DB
Acknowledge Date:					Used Oil Burner:	No
Accessibility:					UO Market Burner:	No
Land Type:	P				UO Spec Marketer:	No
Fed Waste Gen Own:	HQ				Current Site Name:	CON EDISON SERVICE BOX: 12112
Fed Waste Gen Cd:	3				Location Street No:	
Fed Waste Gen Desc:	Conditionally Exempt Small Quantity				Location Street 1:	BERRY ST & S 6TH ST
ST Waste Gen Own:	NY				Location Street 2:	
State Waste Gen Cd:	S				Location City:	BROOKLYN
Short Term Gen:	Yes				Location State:	NY
Importer Activity:	No				Location Zip Code:	11249
Mixed Waste Gen:	No				County Code:	NY047
Transporter:	No				State District:	NYSDEC R2
Transfer Facility:	No				Mailing Street No:	I
TSD Activity:	No				Mailing Street 1:	VING PL, 15TH FL NE
Recycler Activity:	No				Mailing Street 2:	
Onsite Burn Exempt:	No				Mailing City:	NEW YORK
Furnace Exemption:	No				Mailing State:	NY
Underground Inject:	No				Mailing Zip Code:	10003
Off Site Receipt:	No				Mailing Country:	US
Waste Dest Fac:	No				Contact First Name:	THOMAS
Subpart K College:	No				Contact Middle Initial:	
Subpart K Hospital:	No				Contact Last Name:	TEELING
Subpart K Non Profit:	No				Contact Street No:	
Subpart K Withdraw:	No				Contact Street 1:	
Include Ntnl Rprt:					Contact Street 2:	
Reporting Cycle:					Contact City:	
LQHUU:	No				Contact State:	
Trader Importer:					Contact Zip:	
Trader Exporter:					Contact Country:	
Slab Importer:					Contact Phone:	212-460-3770
Slab Exporter:					Contact Phone Ext:	
Current Record:	No				Contact Fax:	
Location Country:	US				Contact Email Addr:	
State District Owner:	NY				Contact Title:	SENIOR SCIENTIST

49	2 of 2	SW	0.09 / 476.82	40.01 / -9	MANHOLE #39 9TH ST/BERRY ST BROOKLYN NY	NY SPILLS
Spill No:	9914258				Spill Date:	2000-03-17 09:50:00
Site ID:	205941				Rcvd Date:	2000-03-17 11:54:00
DER Facility ID:	171012				CAC Date:	
CID:	281				Insp Date:	
Program Type:	ER				Close Date:	2002-03-26 00:00:00
SWIS Code:	2401				Create Date:	2000-03-17 00:00:00
Contribute Factor:	Unknown				Update Date:	2002-03-26 00:00:00
Water Body:					DEC Region:	2
Source:	Commercial/Industrial				Lead DEC:	JHOCONNE
Class:	C4				Reported by:	Affected Persons
Meets Std:	False				Referred to:	
Penalty:	False				County:	Kings
REM Phase:	0				Latitude:	
After Hours:	False				Longitude:	
UST Trust:	False					
Caller Remark:						
DEC Remark:						
Spiller Information						
Spiller Name:					Spiller Zip:	999
Spiller Company:	UNKNOWN				Spiller Country:	MARK SCHLAGEL
Spiller Address:					Contact Name:	(212) 580-6765
Spiller City:					Contact Phone:	
Spiller State:	NY				Contact Ext:	

Map Key	Number of Records	Direction	Distance (mi/ft)	Elev/Diff (ft)	Site	DB
<u>Material Information</u>						
OP Unit ID:	1092426				Med Air:	No
OU:	01				Med Ind Air:	No
Material ID:	555873				Med GW:	No
Material Code:	0066A				Med SW:	No
Material Name:	unknown petroleum				Med DW:	No
CAS No:					Med Sewer:	No
Material Family:	Petroleum				Med Surf:	No
Quantity:	5.00				Med Subway:	No
Units:	G				Med Utility:	No
Recovered:	.00				Oxygenate:	
Med Soil:	Yes					

50	1 of 1	E	0.09 / 477.24	50.41 / 1	160-SOUTH 3RD STREET ASSOCIATES 160 SOUTH 3RD STREET 160- SOUTH 3ST BROOKLYN NY 11211	AST
Site ID:	30624				Expiry:	2018/04/03
Site Status:	Active				County:	Kings
Site Type:	Apartment Building/Office Building				UTM X:	587718.78491
Program No:	2-608773				UTM Y:	4507314.56044
Program Type Code:	PBS					
Program Type:	Petroleum Bulk Storage Program					

Tank Information

Tank ID:	65629
Tank No:	001
Tank Model:	
Pipe Model:	
Tank Location:	1
Tank Location Desc:	Aboveground-contact w/ soil
Tank Status:	1
Tank Status Desc:	In Service
Install Date:	1970-01-01 00:00:00
Capacity (Gal):	2500
Tank Type:	01
Tank Type Desc:	Steel/Carbon Steel/Iron
Test Method:	NN
Date Tested:	
Next Test:	
Close Date:	
Registered:	True
Modified By:	MSBAPTIS
Last Modified:	2017-04-14 14:30:47.863000000
Prog No:	2-608773

Material Information

Material Code:	0001
Material Name:	#2 fuel oil (on-site consumption)
Percent:	100.00

Equipment Information

Equipment:	H00
Code Name:	None
Type:	Tank Leak Detection
Equipment:	J02
Code Name:	Suction Dispenser

<i>Map Key</i>	<i>Number of Records</i>	<i>Direction</i>	<i>Distance (mi/ft)</i>	<i>Elev/Diff (ft)</i>	<i>Site</i>	<i>DB</i>
<i>Type:</i>					Dispenser	
<i>Equipment:</i>				F00		
<i>Code Name:</i>				None		
<i>Type:</i>				Pipe External Protection		
<i>Equipment:</i>				G03		
<i>Code Name:</i>				Vault (w/o access)		
<i>Type:</i>				Tank Secondary Containment		
<i>Equipment:</i>				D01		
<i>Code Name:</i>				Steel/Carbon Steel/Iron		
<i>Type:</i>				Pipe Type		
<i>Equipment:</i>				C02		
<i>Code Name:</i>				Underground/On-ground		
<i>Type:</i>				Pipe Location		
<i>Equipment:</i>				A00		
<i>Code Name:</i>				None		
<i>Type:</i>				Tank Internal Protection		
<i>Equipment:</i>				I05		
<i>Code Name:</i>				Vent Whistle		
<i>Type:</i>				Overfill		
<i>Equipment:</i>				I04		
<i>Code Name:</i>				Product Level Gauge (A/G)		
<i>Type:</i>				Overfill		
<i>Equipment:</i>				B00		
<i>Code Name:</i>				None		
<i>Type:</i>				Tank External Protection		
<i>Equipment:</i>				L09		
<i>Code Name:</i>				Exempt Suction Piping		
<i>Type:</i>				Piping Leak Detection		

Affiliation Information

Affiliation Type: 11
Affiliation Name: Emergency Contact
Affiliation Sub Type: NNN
Company: 160-SOUTH 3 ASSOC.
Contact Title:
Contact Name: FINA IVASILEVICH
Address1:
Address2:
City:
State: NN
Zipcode:
Country Code: 001
Phone: (718) 648-3421
Phone Ext:
Email:
Fax:
Modified By: TRANSLAT
Last Modified: 2004-03-04 12:28:47.750000000

Affiliation Information

Affiliation Type: 07
Affiliation Name: Mail Contact
Affiliation Sub Type: NNN
Company: 160-SOUTH 3 ST
Contact Title:

Map Key	Number of Records	Direction	Distance (mi/ft)	Elev/Diff (ft)	Site	DB
Contact Name:		FINA & ANNA IVASILEVICH				
Address1:		82A PARKWAY COURT				
Address2:						
City:		BROOKLYN				
State:		NY				
Zipcode:		11235				
Country Code:		001				
Phone:		(718) 648-3421				
Phone Ext:						
Email:						
Fax:						
Modified By:		TRANSLAT				
Last Modified:		2004-03-04 12:28:47.75000000				

Affiliation Information

Affiliation Type:	04
Affiliation Name:	Facility Operator
Affiliation Sub Type:	NNN
Company:	160-SOUTH 3RD STREET ASSOCIATES
Contact Title:	
Contact Name:	FIMA IVASILEVICH
Address1:	
Address2:	
City:	
State:	NN
Zipcode:	
Country Code:	001
Phone:	(718) 648-3421
Phone Ext:	
Email:	
Fax:	
Modified By:	MSBAPTIS
Last Modified:	2013-04-24 09:29:30.94000000

Affiliation Information

Affiliation Type:	01
Affiliation Name:	Facility Owner
Affiliation Sub Type:	E
Company:	160-SOUTH 3RD STREET ASSOCIATES
Contact Title:	SERVICE MGR
Contact Name:	BARBARA KLARMANN
Address1:	82-A PARKWAY CT.
Address2:	
City:	BROOKLYN
State:	NY
Zipcode:	11235
Country Code:	001
Phone:	(718) 648-3421
Phone Ext:	
Email:	
Fax:	
Modified By:	MSBAPTIS
Last Modified:	2013-04-24 09:29:30.95700000

51	1 of 1	NNW	0.09 / 488.53	43.17 / -6	BTWN NERRY ST & WHITE ST 65 SOUTH 3RD STREET BROOKLYN NY	LST
Spill No:	9401369			Spill Date:	1994-04-28 11:00:00	
Site ID:	213756			Rcvd Date:	1994-04-28 13:19:00	
DER Facility ID:	177095			CAC Date:		
CID:				Insp Date:		
Program Type:	ER			Close Date:	1996-11-22 00:00:00	

Map Key	Number of Records	Direction	Distance (mi/ft)	Elev/Diff (ft)	Site	DB
SWIS Code:	2401				Create Date:	1994-05-03 00:00:00
Contribute Factor:	Tank Failure				Update Date:	2004-07-20 00:00:00
Water Body:					DEC Region:	2
Source:	Private Dwelling				Lead DEC:	MCTIBBE
Class:	B3				Reported by:	Local Agency
Meets Std:	False				Referred to:	
Penalty:	False				County:	Kings
REM Phase:	0				Latitude:	40.713394640
After Hours:	False				Longitude:	-73.965009040
UST Trust:	False					
Caller Remark:						

DEC Remark:

Spiller Information

Spiller Name:		Spiller Zip:	
Spiller Company:	ANGEL DAVILA	Spiller Country:	001
Spiller Address:	79 SOUTH 6TH STREET	Contact Name:	
Spiller City:	BROOKLYN	Contact Phone:	
Spiller State:	NY	Contact Ext:	

Material Information

OP Unit ID:	998608	Med Air:	No
OU:	01	Med in Air:	No
Material ID:	553986	Med GW:	No
Material Code:	0008	Med SW:	No
Material Name:	diesel	Med DW:	No
CAS No:		Med Sewer:	No
Material Family:	Petroleum	Med Surf:	No
Quantity:	275.00	Med Subway:	No
Units:	G	Med Utility:	No
Recovered:	.00	Oxygenate:	
Med Soil:	Yes		

[52](#) 1 of 1 N 0.09 / 496.70 50.58 / 2 108 SOUTH 2ND STREET 108 SOUTH 2ND ST BROOKLYN NY LST

Spill No:	9913287	Spill Date:	2000-02-23 13:30:00
Site ID:	117343	Rcvd Date:	2000-02-23 14:07:00
DER Facility ID:	102094	CAC Date:	
CID:	312	Insp Date:	
Program Type:	ER	Close Date:	2000-03-07 00:00:00
SWIS Code:	2401	Create Date:	2000-02-23 00:00:00
Contribute Factor:	Tank Overfill	Update Date:	2000-03-07 00:00:00
Water Body:		DEC Region:	2
Source:	Tank Truck	Lead DEC:	SIGONA
Class:	B3	Reported by:	Responsible Party
Meets Std:	True	Referred to:	
Penalty:	False	County:	Kings
REM Phase:	0	Latitude:	40.713686440
After Hours:	False	Longitude:	-73.963394410
UST Trust:	False		
Caller Remark:			

DEC Remark:

Spiller Information

Spiller Name:	BILL CROCKER	Spiller Zip:	11218-
Spiller Company:	BORO FUEL OIL	Spiller Country:	001

Map Key	Number of Records	Direction	Distance (mi/ft)	Elev/Diff (ft)	Site	DB
Spiller Address:	2 CHURCH AVENUE				Contact Name:	KENNETH NATTON
Spiller City:	BROOKLYN				Contact Phone:	(718) 387-1328
Spiller State:	NY				Contact Ext:	

Material Information

OP Unit ID:	1087810	Med Air:	No
OU:	01	Med in Air:	No
Material ID:	295146	Med GW:	No
Material Code:	0001A	Med SW:	No
Material Name:	#2 fuel oil	Med DW:	No
CAS No:		Med Sewer:	No
Material Family:	Petroleum	Med Surf:	No
Quantity:	10.00	Med Subway:	No
Units:	G	Med Utility:	No
Recovered:	.00	Oxygenate:	
Med Soil:	Yes		

<u>53</u>	1 of 3	SE	0.10 / 512.31	48.25 / -1	DRIGGS 808 LLC 808 DRIGGS AVENUE Brooklyn NY 11211	E DESIGNATION
BBL:	3024440028				Res/Non-Rs Unts:	30
Borough:	BK				Lot Frontage:	38
Block:	2444				Extension Code:	
Tax Lot:	28				Proximity Code:	2
Cmnity District:	301				Irregular Lot Code:	Yes
Census Tract:	549				Lot Type:	5
Census Block:	2000				Bsmnt Type/Grd:	2
School District:	14				Lnd Assessed Val:	180000
City Cncil District:	34				Tot Assessed Val:	1562400
Fire Company:	E221				Lnd Exempt Val:	0
Police Precinct:	90				Tot Exempt Val:	879660
Zoning District 1:	M1-2/R6				Year Built:	1922
Zoning District 2:					Year Altered 1:	2009
Zoning District 3:					Year Altered 2:	2009
Zoning District 4:					Built Flr Area Rtio:	6.95
Cmmrcl Overlay 1:					Boro Code:	3
Cmmrcl Overlay 2:					Borough Desc:	Brooklyn
Spcl Prpose Dist 1:	MX-8				Condo No:	0
Spcl Prpose Dist 2:					Census Tract 2:	549
Lmtd Hght Dist:					X Coordinate:	994781
Spcl Prpose Dist 3:					Y Coordinate:	198309
Split Bndry Ind:	No				Zone Map No:	12d
Building Class:	D5				Zoning Map Code:	
Land Use Category:	3				Sanborn Map No:	303 013
No of Easements:	0				Tax Map No:	30806
Type Ownrshp Cd:	P				E-Designation No:	E-138
Lot Area:	4950				Apprtment BBL:	0
Tot Bldng Flr Area:	34398				Apprtment Date:	
Cmmrcl Flr Area:	4590				Pluto - Base Map ID:	1
Rsidntl Flr Area:	29808				Version No:	16V2
Office Floor Area:	4590				Land Use Desc:	
Retail Floor Area:	0				Ext Desc:	
Garage Floor Area:	0				Prox Desc:	Semi-Attached
Storage Floor Area:	0				Health Area:	500
Factory Floor Area:	0				Sanit Boro:	3
Other Floor Area:	0				Sanit District:	1
Tot Bldng Srce Cd:	2				Sanit Sub:	2B
No of Buildings:	1				Lot Depth:	121.25
No of Floors:	6				Building Frontage:	38
Residential Units:	30				Building Depth:	121.25
Max Allw Res FAR:	2.7					
Max Allw Commer FAR:	2					
Max Allowable Facility FAR:	4.8					
Owner Type Desc:	Private Ownership - Either the tax lot has started an "in rem" action or it was once city owned.					

Map Key	Number of Records	Direction	Distance (mi/ft)	Elev/Diff (ft)	Site	DB
Area Source Desc:		Department of Finance's RPAD File				
Lot Type Desc:		Inside - A tax lot which is not an assemblage, waterfront, corner, through, interior, island, alley or submerged lot.				
Bsmt Desc:		Full Basement that is Below Grade (The basement is 75% or more of the area of the first floor and the basement walls are fully submerged or are less than 4 feet on at least three sides.)				
Historic Dist Nm:						
Landmark Name:						
--Details--						
CEQR No:		04DCP003K				
ULURP No:		050110 ZRK, 050111 ZMK, 050415 MMK, 040416 MMK, 040417 MMK, 040418 MMK, 050110 (A)ZRK, 050111 (A)ZMK				
Effective Date:		5/11/2005				
Remediation Date:						
Description:		Underground Gasoline Storage Tanks* Testing Protocol.				
Zoning Map:		12c, 12d, 13a, 13b				

53 2 of 3 SE 0.10 / 512.31 48.25 / -1 **CARLOS TRANSMISSION**
165 SOUTH 5TH ST
BROOKLYN NY **NY SPILLS**

Spill No:	0206803	Spill Date:	2002-09-01 12:00:00
Site ID:	318345	Rcvd Date:	2002-10-01 14:13:00
DER Facility ID:	256609	CAC Date:	
CID:	211	Insp Date:	
Program Type:	ER	Close Date:	2002-10-08 00:00:00
SWIS Code:	2401	Create Date:	2002-10-01 00:00:00
Contribute Factor:	Deliberate	Update Date:	2002-10-08 00:00:00
Water Body:		DEC Region:	2
Source:	Commercial/Industrial	Lead DEC:	TJDEMEO
Class:	C4	Reported by:	Citizen
Meets Std:	False	Referred to:	
Penalty:	False	County:	Kings
REM Phase:	0	Latitude:	40.710871690
After Hours:	False	Longitude:	-73.961934580
UST Trust:	False		
Caller Remark:			

DEC Remark:

Spiller Information

Spiller Name:		Spiller Zip:	
Spiller Company:	CARLOS TRANSMISSION	Spiller Country:	001
Spiller Address:	165 SOUTH 5TH ST	Contact Name:	
Spiller City:	BROOKLYN	Contact Phone:	
Spiller State:	NY	Contact Ext:	

Material Information

OP Unit ID:	858571	Med Air:	No
OU:	01	Med Ind Air:	No
Material ID:	517399	Med GW:	No
Material Code:	0021	Med SW:	No
Material Name:	transmission fluid	Med DW:	No
CAS No:		Med Sewer:	No
Material Family:	Petroleum	Med Surf:	No
Quantity:	.00	Med Subway:	No
Units:	G	Med Utility:	No
Recovered:	.00	Oxygenate:	
Med Soil:	Yes		

Map Key	Number of Records	Direction	Distance (mi/ft)	Elev/Diff (ft)	Site	DB
53	3 of 3	SE	0.10 / 512.31	48.25 / -1	165 SO. 5TH ST AUTO SHOP 165 SO. 5TH ST, DRIGGS AVE BROOKLYN NY	NY SPILLS

Spill No:	0230045	Spill Date:	2002-10-11 13:30:00
Site ID:	209251	Rcvd Date:	2002-10-11 13:50:00
DER Facility ID:	173526	CAC Date:	
CID:		Insp Date:	
Program Type:	ER	Close Date:	2003-07-07 00:00:00
SWIS Code:	2401	Create Date:	2002-10-11 14:12:00
Contribute Factor:	Deliberate	Update Date:	2003-07-07 00:00:00
Water Body:		DEC Region:	2
Source:	Unknown	Lead DEC:	TJDEMEO
Class:	C4	Reported by:	DEC
Meets Std:	False	Referred to:	
Penalty:	False	County:	Kings
REM Phase:	0	Latitude:	40.710860000
After Hours:	False	Longitude:	-73.961937000
UST Trust:	False		
DEC Remark:			

Caller Remark:

Spiller Information

Spiller Name:	UNK	Spiller Zip:	-
Spiller Company:	AUTO SHOP	Spiller Country:	001
Spiller Address:	165 SO. 5TH ST BEDFORD	Contact Name:	
Spiller City:	BROOKLYN	Contact Phone:	
Spiller State:	NY	Contact Ext:	

Material Information

OP Unit ID:	866819	Med Air:	No
OU:	01	Med Ind Air:	No
Material ID:	509685	Med GW:	No
Material Code:	0005A	Med SW:	No
Material Name:	auto waste fluids	Med DW:	No
CAS No:		Med Sewer:	No
Material Family:	Petroleum	Med Surf:	No
Quantity:	-1.00	Med Subway:	No
Units:	G	Med Utility:	No
Recovered:	.00	Oxygenate:	
Med Soil:	Yes		

54	1 of 1	NE	0.10 / 513.61	51.36 / 2	136 SOUTH 2ND ST. 136 SOUTH 2ND STREET BROOKLYN NY 11211	AST
--------------------	--------	----	---------------	-----------	--	-----

Site ID:	30714	Expiry:	2018/04/17
Site Status:	Active	County:	Kings
Site Type:	Apartment Building/Office Building	UTM X:	587646.81870
Program No:	2-608866	UTM Y:	4507449.49002
Program Type Code:	PBS		
Program Type:	Petroleum Bulk Storage Program		

Tank Information

Tank ID:	65891
Tank No:	002
Tank Model:	
Pipe Model:	
Tank Location:	3
Tank Location Desc:	Aboveground on saddles, legs, stilts, rack or cradle

<i>Map Key</i>	<i>Number of Records</i>	<i>Direction</i>	<i>Distance (mi/ft)</i>	<i>Elev/Diff (ft)</i>	<i>Site</i>	<i>DB</i>
Tank Status:			1			
Tank Status Desc:		In Service				
Install Date:						
Capacity (Gal):		2000				
Tank Type:		01				
Tank Type Desc:		Steel/Carbon Steel/Iron				
Test Method:		21				
Date Tested:		2003-03-31 00:00:00				
Next Test:						
Close Date:						
Registered:		True				
Modified By:		DMMOLOUG				
Last Modified:		2017-04-14 14:30:47.863000000				
Prog No:		2-608866				

Material Information

Material Code: 0001
Material Name: #2 fuel oil (on-site consumption)
Percent: 100.00

Equipment Information

Equipment: B01
Code Name: Painted/Asphalt Coating
Type: Tank External Protection

Equipment: F00
Code Name: None
Type: Pipe External Protection

Equipment: G00
Code Name: None
Type: Tank Secondary Containment

Equipment: C01
Code Name: Aboveground
Type: Pipe Location

Equipment: D01
Code Name: Steel/Carbon Steel/Iron
Type: Pipe Type

Equipment: J02
Code Name: Suction Dispenser
Type: Dispenser

Equipment: I05
Code Name: Vent Whistle
Type: Overfill

Equipment: H00
Code Name: None
Type: Tank Leak Detection

Equipment: L09
Code Name: Exempt Suction Piping
Type: Piping Leak Detection

Equipment: A00
Code Name: None
Type: Tank Internal Protection

Affiliation Information

<i>Map Key</i>	<i>Number of Records</i>	<i>Direction</i>	<i>Distance (mi/ft)</i>	<i>Elev/Diff (ft)</i>	<i>Site</i>	<i>DB</i>
<hr/>						
Affiliation Type:		11				
Affiliation Name:		Emergency Contact				
Affiliation Sub Type:		NNN				
Company:		GEORGE WANAT				
Contact Title:						
Contact Name:		GEORGE WANAT				
Address1:						
Address2:						
City:						
State:		NN				
Zipcode:						
Country Code:		999				
Phone:		(718) 963-3650				
Phone Ext:						
Email:						
Fax:						
Modified By:		DMMOLOUG				
Last Modified:		2013-04-15 14:31:30.08000000				
<u>Affiliation Information</u>						
Affiliation Type:		07				
Affiliation Name:		Mail Contact				
Affiliation Sub Type:		NNN				
Company:						
Contact Title:						
Contact Name:		GEORGE WANAT				
Address1:		114 BEDFORD AVENUE				
Address2:						
City:		BROOKLYN				
State:		NY				
Zipcode:		11211				
Country Code:		001				
Phone:		(718) 963-3650				
Phone Ext:						
Email:						
Fax:						
Modified By:		DMMOLOUG				
Last Modified:		2013-04-15 14:31:30.14300000				
<u>Affiliation Information</u>						
Affiliation Type:		04				
Affiliation Name:		Facility Operator				
Affiliation Sub Type:		NNN				
Company:		136 SOUTH 2ND ST.				
Contact Title:						
Contact Name:		GEORGE WANAT				
Address1:						
Address2:						
City:						
State:		NN				
Zipcode:						
Country Code:		001				
Phone:		(718) 963-3650				
Phone Ext:						
Email:						
Fax:						
Modified By:		dxliving				
Last Modified:		2008-03-11 10:45:05.45000000				
<u>Affiliation Information</u>						
Affiliation Type:		01				
Affiliation Name:		Facility Owner				

Map Key	Number of Records	Direction	Distance (mi/ft)	Elev/Diff (ft)	Site	DB
Affiliation Sub Type:		A				
Company:		GEORGE WANAT				
Contact Title:		OWNER				
Contact Name:		GEORGE WANAT				
Address1:		114 BEDFORD AVE				
Address2:						
City:		BROOKLYN				
State:		NY				
Zipcode:		11211				
Country Code:		001				
Phone:		(718) 963-3650				
Phone Ext:						
Email:						
Fax:						
Modified By:		DMMOLOUG				
Last Modified:		2013-04-15 14:31:30.143000000				

55	1 of 3	W	0.10 / 517.33	34.96 / -14	CON EDISON S5 ST & WYTHE AV M19 BROOKLYN NY 11201	NY MANIFEST
RCRA ID:		NYP004682241			Mailing Street 2: 15TH FL	
Handler Name:		CON EDISON			Mailing City: NEW YORK	
Contact Name:		CON EDISON			Mailing State: NY	
Location State:		NY			Mailing Zip: 10003	
Location Zip Ext:					Mailing Zip Extension:	
Location Country:		USA			Mailing Country: USA	
Location County:		KINGS			Business Phone No:	
Mailing Street 1:		4 IRVING PL				

Manifest Data 2014

Manifest Tracking No:	012774619JJK
Page No:	1
Item Line No:	1
Gen RCRA ID:	NYP004682241
Gen Sign Date:	2014-10-22
TSD RCRA ID:	NJD002200046
TSD Sign Date:	2014-10-23
Transporter 1 RCRA ID:	NJ0000027193
Transporter 1 Sign Date:	2014-10-22
Transporter 2 RCRA ID:	
Transporter 2 Sign Date:	
Import Ind:	No
Export Ind:	No
Discr Quantity Ind:	No
Discr Type Ind:	No
Discr Residue Ind:	No
Discr Partial Reject Ind:	No
Discr Full Reject Ind:	No
Manifest Ref No:	
Alt Facility RCRA ID:	
Alt Facility Sign Date:	
No of Containers:	1
Container Type Code:	TT-Cargo tank (tank trucks)
Waste Qty:	100
Unit of Measure:	G-Gallons (liquids only)
Specific Gravity:	1
Handling Type Code:	T-Chemical, physical, or biological treatment
Mgmt Method Type Code:	H110
Waste Code 1:	D008
Waste Code 2:	
Waste Code 3:	
Waste Code 4:	
Waste Code 5:	
Waste Code 6:	

Map Key	Number of Records	Direction	Distance (mi/ft)	Elev/Diff (ft)	Site	DB
55	2 of 3	W	0.10 / 517.33	34.96 / -14	VAULT #5511 WYTHE AV & S 5TH ST BROOKLYN NY	NY SPILLS
Spill No:	0007924			Spill Date:	2000-10-05 12:42:00	
Site ID:	284016			Rcvd Date:	2000-10-05 13:27:00	
DER Facility ID:	230328			CAC Date:		
CID:	390			Insp Date:		
Program Type:	ER			Close Date:	2001-12-14 00:00:00	
SWIS Code:	2401			Create Date:	2000-10-05 00:00:00	
Contribute Factor:	Equipment Failure			Update Date:	2001-12-14 00:00:00	
Water Body:				DEC Region:	2	
Source:	Commercial/Industrial			Lead DEC:	JHOCONNE	
Class:	C4			Reported by:	Responsible Party	
Meets Std:	False			Referred to:		
Penalty:	False			County:	Kings	
REM Phase:	0			Latitude:		
After Hours:	False			Longitude:		
UST Trust:	False					
Caller Remark:						
DEC Remark:						
Spiller Information						
Spiller Name:	CALLER			Spiller Zip:		
Spiller Company:	CON ED			Spiller Country:	001	
Spiller Address:	4 IRVING PLACE			Contact Name:	ANTHONY NATALE	
Spiller City:	MANHATTAN			Contact Phone:	(212) 580-6763	
Spiller State:	NY			Contact Ext:		
Material Information						
OP Unit ID:	830408			Med Air:	No	
OU:	01			Med Ind Air:	No	
Material ID:	545443			Med GW:	No	
Material Code:	0020A			Med SW:	No	
Material Name:	transformer oil			Med DW:	No	
CAS No:				Med Sewer:	Yes	
Material Family:	Petroleum			Med Surf:	No	
Quantity:	1.00			Med Subway:	No	
Units:	G			Med Utility:	No	
Recovered:	.00			Oxygenate:		
Med Soil:	No					

55	3 of 3	W	0.10 / 517.33	34.96 / -14	VAULT 5511 WYTHE AVE/S 5TH ST BROOKLYN NY	NY SPILLS
Spill No:	0005490			Spill Date:	2000-08-08 09:15:00	
Site ID:	190081			Rcvd Date:	2000-08-08 10:33:00	
DER Facility ID:	158612			CAC Date:		
CID:	382			Insp Date:		
Program Type:	ER			Close Date:	2001-11-08 00:00:00	
SWIS Code:	2401			Create Date:	2000-08-08 00:00:00	
Contribute Factor:	Equipment Failure			Update Date:	2001-11-08 00:00:00	
Water Body:				DEC Region:	2	
Source:	Commercial/Industrial			Lead DEC:	JHOCONNE	
Class:	C4			Reported by:	Responsible Party	
Meets Std:	False			Referred to:		
Penalty:	False			County:	Kings	
REM Phase:	0			Latitude:		
After Hours:	False			Longitude:		

Map Key	Number of Records	Direction	Distance (mi/ft)	Elev/Diff (ft)	Site	DB
---------	-------------------	-----------	------------------	----------------	------	----

UST Trust: False
 Caller Remark:

DEC Remark:

Spiller Information

Spiller Name:		Spiller Zip:	
Spiller Company:	CON EDISON	Spiller Country:	999
Spiller Address:	4 IRVING PLACE	Contact Name:	BILL MURPHY
Spiller City:	MANHATTAN	Contact Phone:	(212) 580-6763
Spiller State:	NY	Contact Ext:	

Material Information

OP Unit ID:	826538	Med Air:	No
OU:	01	Med Ind Air:	No
Material ID:	550217	Med GW:	No
Material Code:	0541A	Med SW:	No
Material Name:	dielectric fluid	Med DW:	No
CAS No:		Med Sewer:	No
Material Family:	Petroleum	Med Surf:	No
Quantity:	.00	Med Subway:	No
Units:	G	Med Utility:	No
Recovered:	.00	Oxygenate:	
Med Soil:	Yes		

56	1 of 4	SSW	0.10 / 520.58	40.07 / -9	97-101 BROADWAY 97-101 BROADWAY BROOKLYN NY 11211	AST
--------------------	--------	-----	---------------	------------	---	-----

Site ID:	31074	Expiry:	N/A
Site Status:	Unregulated/Closed	County:	Kings
Site Type:	Other	UTM X:	587416.43731
Program No:	2-609229	UTM Y:	4507134.68873
Program Type Code:	PBS		
Program Type:	Petroleum Bulk Storage Program		

Tank Information

Tank ID:	66866
Tank No:	1
Tank Model:	
Pipe Model:	
Tank Location:	1
Tank Location Desc:	Aboveground-contact w/ soil
Tank Status:	3
Tank Status Desc:	Closed - Removed
Install Date:	
Capacity (Gal):	2500
Tank Type:	01
Tank Type Desc:	Steel/Carbon Steel/Iron
Test Method:	NN
Date Tested:	
Next Test:	
Close Date:	
Registered:	True
Modified By:	TRANSLAT
Last Modified:	2017-04-14 14:30:47.863000000
Prog No:	2-609229

Material Information

<i>Map Key</i>	<i>Number of Records</i>	<i>Direction</i>	<i>Distance (mi/ft)</i>	<i>Elev/Diff (ft)</i>	<i>Site</i>	<i>DB</i>
Material Code:		0001				
Material Name:		#2 fuel oil (on-site consumption)				
Percent:		100.00				
<u>Equipment Information</u>						
Equipment:		H00				
Code Name:		None				
Type:		Tank Leak Detection				
Equipment:		I00				
Code Name:		None				
Type:		Overfill				
Equipment:		G00				
Code Name:		None				
Type:		Tank Secondary Containment				
Equipment:		F00				
Code Name:		None				
Type:		Pipe External Protection				
Equipment:		B00				
Code Name:		None				
Type:		Tank External Protection				
Equipment:		C00				
Code Name:		No Piping				
Type:		Pipe Location				
Equipment:		A00				
Code Name:		None				
Type:		Tank Internal Protection				
Equipment:		D00				
Code Name:		No Piping				
Type:		Pipe Type				
Equipment:		J00				
Code Name:		None				
Type:		Dispenser				
<u>Affiliation Information</u>						
Affiliation Type:		01				
Affiliation Name:		Facility Owner				
Affiliation Sub Type:		E				
Company:		SHB REALTY INC % PARK AVENUE MANAGEMENT				
Contact Title:						
Contact Name:						
Address1:		388 BERRY ST.				
Address2:						
City:		BROOKLYN				
State:		NY				
Zipcode:		11211				
Country Code:		001				
Phone:		(718) 486-0219				
Phone Ext:						
Email:						
Fax:						
Modified By:		TRANSLAT				
Last Modified:		2004-03-04 12:28:52.733000000				

Affiliation Information

Map Key	Number of Records	Direction	Distance (mi/ft)	Elev/Diff (ft)	Site	DB
<hr/>						
Affiliation Type:		07				
Affiliation Name:		Mail Contact				
Affiliation Sub Type:		NNN				
Company:		SHB REALTY INC.				
Contact Title:						
Contact Name:						
Address1:		% PARK AVENUE MANAGEMENT				
Address2:		388 BERRY STREET				
City:		BROOKLYN				
State:		NY				
Zipcode:		11211				
Country Code:		001				
Phone:		(718) 486-0219				
Phone Ext:						
Email:						
Fax:						
Modified By:		TRANSLAT				
Last Modified:		2004-03-04 12:28:52.733000000				
<u>Affiliation Information</u>						
Affiliation Type:		04				
Affiliation Name:		Facility Operator				
Affiliation Sub Type:		NNN				
Company:		97-101 BROADWAY				
Contact Title:						
Contact Name:		SUPERIOR CONSTRUCTION				
Address1:						
Address2:						
City:						
State:		NN				
Zipcode:						
Country Code:		001				
Phone:		(718) 852-7594				
Phone Ext:						
Email:						
Fax:						
Modified By:		TRANSLAT				
Last Modified:		2004-03-04 12:28:52.733000000				
<u>Affiliation Information</u>						
Affiliation Type:		11				
Affiliation Name:		Emergency Contact				
Affiliation Sub Type:		NNN				
Company:		SHB REALTY INC % PARK AVENUE MANAGEMENT				
Contact Title:						
Contact Name:		LEIBY MARKOWITZ				
Address1:						
Address2:						
City:						
State:		NN				
Zipcode:						
Country Code:		001				
Phone:		(718) 486-0219				
Phone Ext:						
Email:						
Fax:						
Modified By:		TRANSLAT				
Last Modified:		2004-03-04 12:28:52.733000000				
<hr/>						
56	2 of 4	SSW	0.10 / 520.58	40.07 / -9	97 BROADWAY 97 BROADWAY BROOKLYN NY	LST

Map Key	Number of Records	Direction	Distance (mi/ft)	Elev/Diff (ft)	Site	DB
Spill No:	0330029				Spill Date: 2003-08-27 10:45:00	
Site ID:	105738				Rcvd Date: 2003-08-27 10:45:00	
DER Facility ID:	93255				CAC Date:	
CID:					Insp Date:	
Program Type:	ER				Close Date: 2006-03-28 00:00:00	
SWIS Code:	2401				Create Date: 2003-08-27 11:14:00	
Contribute Factor:	Tank Failure				Update Date: 2006-03-28 12:37:23.857000000	
Water Body:					DEC Region: 2	
Source:	Non Major Facility > 1,100 gal				Lead DEC: KPSARNOW	
Class:	A1				Reported by: DEC	
Meets Std:	False				Referred to:	
Penalty:	False				County: Kings	
REM Phase:	0				Latitude: 40.710494850	
After Hours:	False				Longitude: -73.965113130	
UST Trust:	False					
Caller Remark:						

DEC Remark:

Spiller Information

Spiller Name:		Spiller Zip:	11219-
Spiller Company:	S H B REALTY CORP.	Spiller Country:	001
Spiller Address:	C/O PARK AVE F/1071 38 ST	Contact Name:	
Spiller City:	BROOKLYN	Contact Phone:	(347) 242-4504
Spiller State:	NY	Contact Ext:	

Material Information

OP Unit ID:	880595	Med Air:	No
OU:	01	Med in Air:	No
Material ID:	496527	Med GW:	Yes
Material Code:	0001A	Med SW:	No
Material Name:	#2 fuel oil	Med DW:	No
CAS No:		Med Sewer:	No
Material Family:	Petroleum	Med Surf:	No
Quantity:	.00	Med Subway:	No
Units:	G	Med Utility:	No
Recovered:	.00	Oxygenate:	
Med Soil:	No		

56

3 of 4

SSW

**0.10 /
520.58**

**40.07 /
-9**

**TOM'S GARAGE
99 SOUTH BROADWAY
RED HOOK NY**

NY SPILLS

Spill No:	9505016	Spill Date:	1995-07-25 12:00:00
Site ID:	88008	Rcvd Date:	1995-07-25 13:10:00
DER Facility ID:	80568	CAC Date:	
CID:		Insp Date:	
Program Type:	ER	Close Date:	2012-03-12 00:00:00
SWIS Code:	1448	Create Date:	
Contribute Factor:	Equipment Failure	Update Date:	2012-03-12 10:24:22.440000000
Water Body:		DEC Region:	3
Source:	Commercial/Industrial	Lead DEC:	VPMCCABE
Class:	C3	Reported by:	Other
Meets Std:	False	Referred to:	
Penalty:	False	County:	Dutchess
REM Phase:	0	Latitude:	42.059012788
After Hours:	False	Longitude:	-73.913844731
UST Trust:	True		
Caller Remark:			

DEC Remark:

Map Key	Number of Records	Direction	Distance (mi/ft)	Elev/Diff (ft)	Site	DB
---------	-------------------	-----------	------------------	----------------	------	----

Spiller Information

Spiller Name:		Spiller Zip:	
Spiller Company:	TOM'S GARAGE	Spiller Country:	999
Spiller Address:	99 SOUTH BROADWAY	Contact Name:	
Spiller City:	RED HOOK	Contact Phone:	
Spiller State:	ZZ	Contact Ext:	

Material Information

OP Unit ID:	1019768	Med Air:	No
OU:	01	Med Ind Air:	No
Material ID:	366545	Med GW:	No
Material Code:	0009	Med SW:	No
Material Name:	gasoline	Med DW:	No
CAS No:		Med Sewer:	No
Material Family:	Petroleum	Med Surf:	No
Quantity:	.00	Med Subway:	No
Units:		Med Utility:	No
Recovered:	.00	Oxygenate:	
Med Soil:	Yes		

56	4 of 4	SSW	0.10 / 520.58	40.07 / -9	TOM'S GARAGE 99 SOUTH BROADWAY RED HOOK NY 12571	UST
--------------------	--------	-----	---------------	------------	--	-----

Site ID:	34123	Expiry:	N/A
Site Status:	Unregulated/Closed	County:	Dutchess
Program No:	3-600781	UTM X:	592700.64640
Program Type Code:	PBS	UTM Y:	4649109.76693
Program Type:	Petroleum Bulk Storage Program	Site Type:	Retail Gasoline Sales

Tank Information

Tank ID:	79243
Tank No:	1
Tank Model:	
Pipe Model:	
Tank Location:	5
Tank Location Desc:	Underground
Tank Status:	3
Tank Status Desc:	Closed - Removed
Install Date:	
Capacity (gal):	5000
Tank Type:	01
Tank Type Desc:	Steel/Carbon Steel/Iron
Test Method:	NN
Date Tested:	
Next Test:	
Close Date:	1995-07-01 00:00:00
Registered:	True
Modified By:	TRANSLAT
Last Modified:	2017-04-14 14:30:47.863000000
Program No:	3-600781

Material Information

Material Code:	0009
Material Name:	gasoline
Percent:	100.00

Equipment Information

<i>Map Key</i>	<i>Number of Records</i>	<i>Direction</i>	<i>Distance (mi/ft)</i>	<i>Elev/Diff (ft)</i>	<i>Site</i>	<i>DB</i>
<i>Equipment:</i> <i>Code Name:</i> <i>Type:</i>					C02 Underground/On-ground Pipe Location	
<i>Equipment:</i> <i>Code Name:</i> <i>Type:</i>					F00 None Pipe External Protection	
<i>Equipment:</i> <i>Code Name:</i> <i>Type:</i>					A00 None Tank Internal Protection	
<i>Equipment:</i> <i>Code Name:</i> <i>Type:</i>					B00 None Tank External Protection	
<i>Equipment:</i> <i>Code Name:</i> <i>Type:</i>					D02 Galvanized Steel Pipe Type	
<i>Equipment:</i> <i>Code Name:</i> <i>Type:</i>					G00 None Tank Secondary Containment	
<i>Equipment:</i> <i>Code Name:</i> <i>Type:</i>					J02 Suction Dispenser Dispenser	
<i>Equipment:</i> <i>Code Name:</i> <i>Type:</i>					H00 None Tank Leak Detection	
<i>Equipment:</i> <i>Code Name:</i> <i>Type:</i>					I00 None Overfill	

Tank Information

Tank ID: 79244
Tank No: 2
Tank Model:
Pipe Model:
Tank Location: 5
Tank Location Desc: Underground
Tank Status: 3
Tank Status Desc: Closed - Removed
Install Date:
Capacity (gal): 1000
Tank Type: 01
Tank Type Desc: Steel/Carbon Steel/Iron
Test Method: NN
Date Tested:
Next Test:
Close Date: 1995-07-01 00:00:00
Registered: True
Modified By: TRANSLAT
Last Modified: 2017-04-14 14:30:47.863000000
Program No: 3-600781

Material Information

Material Code: 0009
Material Name: gasoline
Percent: 100.00

<i>Map Key</i>	<i>Number of Records</i>	<i>Direction</i>	<i>Distance (mi/ft)</i>	<i>Elev/Diff (ft)</i>	<i>Site</i>	<i>DB</i>
<u>Equipment Information</u>						
Equipment:		I00				
Code Name:		None				
Type:		Overfill				
Equipment:		A00				
Code Name:		None				
Type:		Tank Internal Protection				
Equipment:		J02				
Code Name:		Suction Dispenser				
Type:		Dispenser				
Equipment:		B00				
Code Name:		None				
Type:		Tank External Protection				
Equipment:		G00				
Code Name:		None				
Type:		Tank Secondary Containment				
Equipment:		D02				
Code Name:		Galvanized Steel				
Type:		Pipe Type				
Equipment:		F00				
Code Name:		None				
Type:		Pipe External Protection				
Equipment:		C02				
Code Name:		Underground/On-ground				
Type:		Pipe Location				
Equipment:		H00				
Code Name:		None				
Type:		Tank Leak Detection				
<u>Tank Information</u>						
Tank ID:		79246				
Tank No:		4				
Tank Model:						
Pipe Model:						
Tank Location:		5				
Tank Location Desc:		Underground				
Tank Status:		3				
Tank Status Desc:		Closed - Removed				
Install Date:						
Capacity (gal):		2000				
Tank Type:		01				
Tank Type Desc:		Steel/Carbon Steel/Iron				
Test Method:		NN				
Date Tested:						
Next Test:						
Close Date:		1995-07-01 00:00:00				
Registered:		True				
Modified By:		TRANSLAT				
Last Modified:		2017-04-14 14:30:47.863000000				
Program No:		3-600781				
<u>Material Information</u>						
Material Code:		0009				
Material Name:		gasoline				
Percent:		100.00				

<i>Map Key</i>	<i>Number of Records</i>	<i>Direction</i>	<i>Distance (mi/ft)</i>	<i>Elev/Diff (ft)</i>	<i>Site</i>	<i>DB</i>
----------------	--------------------------	------------------	-------------------------	-----------------------	-------------	-----------

Equipment Information

Equipment: G00
Code Name: None
Type: Tank Secondary Containment

Equipment: D02
Code Name: Galvanized Steel
Type: Pipe Type

Equipment: H00
Code Name: None
Type: Tank Leak Detection

Equipment: I00
Code Name: None
Type: Overfill

Equipment: C02
Code Name: Underground/On-ground
Type: Pipe Location

Equipment: B00
Code Name: None
Type: Tank External Protection

Equipment: F00
Code Name: None
Type: Pipe External Protection

Equipment: A00
Code Name: None
Type: Tank Internal Protection

Equipment: J02
Code Name: Suction Dispenser
Type: Dispenser

Tank Information

Tank ID: 79245
Tank No: 3
Tank Model:
Pipe Model:
Tank Location: 5
Tank Location Desc: Underground
Tank Status: 3
Tank Status Desc: Closed - Removed
Install Date:
Capacity (gal): 1000
Tank Type: 01
Tank Type Desc: Steel/Carbon Steel/Iron
Test Method: NN
Date Tested:
Next Test:
Close Date: 1995-07-01 00:00:00
Registered: True
Modified By: TRANSLAT
Last Modified: 2017-04-14 14:30:47.863000000
Program No: 3-600781

Material Information

Material Code: 0009

<i>Map Key</i>	<i>Number of Records</i>	<i>Direction</i>	<i>Distance (mi/ft)</i>	<i>Elev/Diff (ft)</i>	<i>Site</i>	<i>DB</i>
Material Name:		gasoline				
Percent:		100.00				
<u>Equipment Information</u>						
Equipment:		J02				
Code Name:		Suction Dispenser				
Type:		Dispenser				
Equipment:		G00				
Code Name:		None				
Type:		Tank Secondary Containment				
Equipment:		D02				
Code Name:		Galvanized Steel				
Type:		Pipe Type				
Equipment:		B00				
Code Name:		None				
Type:		Tank External Protection				
Equipment:		F00				
Code Name:		None				
Type:		Pipe External Protection				
Equipment:		H00				
Code Name:		None				
Type:		Tank Leak Detection				
Equipment:		A00				
Code Name:		None				
Type:		Tank Internal Protection				
Equipment:		C02				
Code Name:		Underground/On-ground				
Type:		Pipe Location				
Equipment:		I00				
Code Name:		None				
Type:		Overfill				
<u>Affiliation Information</u>						
Affiliation Type:		04				
Affiliation Name:		Facility Operator				
Affiliation Sub Type:		NNN				
Company:		TOMS GARAGE				
Contact Title:						
Contact Name:		THOMAS GORSUCH				
Address1:						
Address2:						
City:						
State:		NN				
Zipcode:						
Country Code:		001				
Phone:		(914) 758-5311				
Phone Ext:						
Email:						
Fax:						
Modified By:		TRANSLAT				
Last Modified:		2004-03-04 12:29:27.687000000				
<u>Affiliation Information</u>						
Affiliation Type:		11				

Map Key	Number of Records	Direction	Distance (mi/ft)	Elev/Diff (ft)	Site	DB
Affiliation Name:		Emergency Contact				
Affiliation Sub Type:		NNN				
Company:		THOMAS GORSUCH				
Contact Title:						
Contact Name:		THOMAS GORSUCH				
Address1:						
Address2:						
City:						
State:		NN				
Zipcode:						
Country Code:		001				
Phone:		(914) 758-5311				
Phone Ext:						
Email:						
Fax:						
Modified By:		TRANSLAT				
Last Modified:		2004-03-04 12:29:27.687000000				
<u>Affiliation Information</u>						
Affiliation Type:		07				
Affiliation Name:		Mail Contact				
Affiliation Sub Type:		NNN				
Company:		TOMS GARAGE				
Contact Title:						
Contact Name:		THOMAS GORSUCH				
Address1:		99 SOUTH BROADWAY				
Address2:						
City:		RED HOOK				
State:		NY				
Zipcode:		12571				
Country Code:		001				
Phone:		(914) 758-5311				
Phone Ext:						
Email:						
Fax:						
Modified By:		TRANSLAT				
Last Modified:		2004-03-04 12:29:27.687000000				
<u>Affiliation Information</u>						
Affiliation Type:		01				
Affiliation Name:		Facility Owner				
Affiliation Sub Type:		E				
Company:		THOMAS GORSUCH				
Contact Title:						
Contact Name:						
Address1:		99 SOUTH BROADWAY				
Address2:						
City:		RED HOOK				
State:		NY				
Zipcode:		12571				
Country Code:		001				
Phone:		(914) 758-5311				
Phone Ext:						
Email:						
Fax:						
Modified By:		TRANSLAT				
Last Modified:		2004-03-04 12:29:27.670000000				

57	1 of 3	ESE	0.10 / 532.43	49.11 / 0	NEW DIAZ CLEANER 788 DRIGGS AVENUE BROOKLYN NY 11211	DRYCLEANERS
--------------------	--------	-----	---------------	-----------	--	-------------

DEC ID: 2-6101-01004 Shut Down:

Map Key	Number of Records	Direction	Distance (mi/ft)	Elev/Diff (ft)	Site	DB
Installation Year:					Alt Solvent:	
Reg Effective Date:	10/23/03				Perchloroethylene:	
Inspection Date:	N/A				Phone:	718-963-4648
Drop Shop:	Y					

57	2 of 3	ESE	0.10 / 532.43	49.11 / 0	NEW DIAZ CLEANERS 788 DRIGGS AVENUE BROOKLYN NY 11211	NY MANIFEST
--------------------	--------	-----	---------------	-----------	---	-------------

RCRA ID:	NYR000029298	Mailing Street 2:	
Handler Name:	NEW DIAZ CLEANERS	Mailing City:	BROOKLYN
Contact Name:	FRANCISCO VEMTURA	Mailing State:	NY
Location State:	NY	Mailing Zip:	11211
Location Zip Ext:		Mailing Zip Extension:	
Location Country:	USA	Mailing Country:	USA
Location County:	KINGS	Business Phone No:	7189634648
Mailing Street 1:	788 DRIGGS AVENUE		

Manifest Data 1996

Manifest No:	NYC4180230
Sequence No:	01
Generator RCRA ID No:	NYR000029298
Generator Shipped Date:	11/07/1996
TSD RCRA ID No:	OHD980587364
TSD Received Date:	11/14/1996
Transporter 1 RCRA ID No:	ILD984908202
Transporter 1 State ID:	NYGF2859
Transporter 1 Received Date:	11/07/1996
Transporter 2 RCRA ID No:	
Transporter 2 State ID:	
Transporter 2 Received Date:	
Number of Containers 1:	001
Type of Container 1:	DM-Metal drums, barrels, kegs
Quantity of Waste 1:	00195
Units of Quantity 1:	P-Pounds
Specific Gravity 1:	01.00
Handling Method 1:	B-Incineration, heat recovery, burning
Waste Code 1 1:	F002
Waste Code 2 1:	
Waste Code 3 1:	
Waste Code 4 1:	
Waste Code 5 1:	
Number of Containers 2:	
Type of Container 2:	
Quantity of Waste 2:	
Units of Quantity 2:	
Specific Gravity 2:	
Handling Method 2:	
Waste Code 1 2:	
Waste Code 2 2:	
Waste Code 3 2:	
Waste Code 4 2:	
Waste Code 5 2:	
Number of Containers 3:	
Type of Container 3:	
Quantity of Waste 3:	
Units of Quantity 3:	
Specific Gravity 3:	
Handling Method 3:	
Waste Code 1 3:	
Waste Code 2 3:	
Waste Code 3 3:	
Waste Code 4 3:	
Waste Code 5 3:	

<i>Map Key</i>	<i>Number of Records</i>	<i>Direction</i>	<i>Distance (mi/ft)</i>	<i>Elev/Diff (ft)</i>	<i>Site</i>	<i>DB</i>
<i>Number of Containers 4:</i>						
<i>Type of Container 4:</i>						
<i>Quantity of Waste 4:</i>						
<i>Units of Quantity 4:</i>						
<i>Specific Gravity 4:</i>						
<i>Handling Method 4:</i>						
<i>Waste Code 1 4:</i>						
<i>Waste Code 2 4:</i>						
<i>Waste Code 3 4:</i>						
<i>Waste Code 4 4:</i>						
<i>Waste Code 5 4:</i>						

Manifest Data 1997

Manifest No: NYC4441230
Sequence No: 01
Generator RCRA ID No: NYR000029298
Generator Shipped Date: 03/27/1997
TSDf RCRA ID No: OHD980587364
TSDf Received Date: 04/04/1997
Transporter 1 RCRA ID No: ILD984908202
Transporter 1 State ID: NYGF2859
Transporter 1 Received Date: 03/27/1997
Transporter 2 RCRA ID No: MOD095038998
Transporter 2 State ID: 1FS147OK
Transporter 2 Received Date: 04/03/1997
Number of Containers 1: 001
Type of Container 1: DF-Fiberboard or plastic drums, barrels, kegs
Quantity of Waste 1: 00195
Units of Quantity 1: P-Pounds
Specific Gravity 1: 01.00
Handling Method 1: B-Incineration, heat recovery, burning
Waste Code 1 1: F002
Waste Code 2 1:
Waste Code 3 1:
Waste Code 4 1:
Waste Code 5 1:
Number of Containers 2:
Type of Container 2:
Quantity of Waste 2:
Units of Quantity 2:
Specific Gravity 2:
Handling Method 2:
Waste Code 1 2:
Waste Code 2 2:
Waste Code 3 2:
Waste Code 4 2:
Waste Code 5 2:
Number of Containers 3:
Type of Container 3:
Quantity of Waste 3:
Units of Quantity 3:
Specific Gravity 3:
Handling Method 3:
Waste Code 1 3:
Waste Code 2 3:
Waste Code 3 3:
Waste Code 4 3:
Waste Code 5 3:
Number of Containers 4:
Type of Container 4:
Quantity of Waste 4:
Units of Quantity 4:
Specific Gravity 4:
Handling Method 4:
Waste Code 1 4:
Waste Code 2 4:

<i>Map Key</i>	<i>Number of Records</i>	<i>Direction</i>	<i>Distance (mi/ft)</i>	<i>Elev/Diff (ft)</i>	<i>Site</i>	<i>DB</i>
<i>Waste Code 3 4:</i>						
<i>Waste Code 4 4:</i>						
<i>Waste Code 5 4:</i>						
<u>Manifest Data 1997</u>						
<i>Manifest No:</i>					NYC4448171	
<i>Sequence No:</i>					01	
<i>Generator RCRA ID No:</i>					NYR000029298	
<i>Generator Shipped Date:</i>					01/09/1997	
<i>TSD RCRA ID No:</i>					OHD980587364	
<i>TSD Received Date:</i>					02/05/1997	
<i>Transporter 1 RCRA ID No:</i>					ILD984908202	
<i>Transporter 1 State ID:</i>					NYGP2859	
<i>Transporter 1 Received Date:</i>					01/30/1997	
<i>Transporter 2 RCRA ID No:</i>					MOD095038998	
<i>Transporter 2 State ID:</i>						
<i>Transporter 2 Received Date:</i>					02/04/1997	
<i>Number of Containers 1:</i>					001	
<i>Type of Container 1:</i>					DF-Fiberboard or plastic drums, barrels, kegs	
<i>Quantity of Waste 1:</i>					00195	
<i>Units of Quantity 1:</i>					P-Pounds	
<i>Specific Gravity 1:</i>					01.00	
<i>Handling Method 1:</i>					B-Incineration, heat recovery, burning	
<i>Waste Code 1 1:</i>					F002	
<i>Waste Code 2 1:</i>						
<i>Waste Code 3 1:</i>						
<i>Waste Code 4 1:</i>						
<i>Waste Code 5 1:</i>						
<i>Number of Containers 2:</i>						
<i>Type of Container 2:</i>						
<i>Quantity of Waste 2:</i>						
<i>Units of Quantity 2:</i>						
<i>Specific Gravity 2:</i>						
<i>Handling Method 2:</i>						
<i>Waste Code 1 2:</i>						
<i>Waste Code 2 2:</i>						
<i>Waste Code 3 2:</i>						
<i>Waste Code 4 2:</i>						
<i>Waste Code 5 2:</i>						
<i>Number of Containers 3:</i>						
<i>Type of Container 3:</i>						
<i>Quantity of Waste 3:</i>						
<i>Units of Quantity 3:</i>						
<i>Specific Gravity 3:</i>						
<i>Handling Method 3:</i>						
<i>Waste Code 1 3:</i>						
<i>Waste Code 2 3:</i>						
<i>Waste Code 3 3:</i>						
<i>Waste Code 4 3:</i>						
<i>Waste Code 5 3:</i>						
<i>Number of Containers 4:</i>						
<i>Type of Container 4:</i>						
<i>Quantity of Waste 4:</i>						
<i>Units of Quantity 4:</i>						
<i>Specific Gravity 4:</i>						
<i>Handling Method 4:</i>						
<i>Waste Code 1 4:</i>						
<i>Waste Code 2 4:</i>						
<i>Waste Code 3 4:</i>						
<i>Waste Code 4 4:</i>						
<i>Waste Code 5 4:</i>						

Manifest Data 1997

Manifest No: NYC4762484

<i>Map Key</i>	<i>Number of Records</i>	<i>Direction</i>	<i>Distance (mi/ft)</i>	<i>Elev/Diff (ft)</i>	<i>Site</i>	<i>DB</i>
<i>Sequence No:</i>				01		
<i>Generator RCRA ID No:</i>				NYR000029298		
<i>Generator Shipped Date:</i>				06/17/1997		
<i>TSDf RCRA ID No:</i>				OHD980587364		
<i>TSDf Received Date:</i>				06/25/1997		
<i>Transporter 1 RCRA ID No:</i>				ILD984908202		
<i>Transporter 1 State ID:</i>				NYGF2859		
<i>Transporter 1 Received Date:</i>				06/17/1997		
<i>Transporter 2 RCRA ID No:</i>				MOD095038998		
<i>Transporter 2 State ID:</i>				HQ80784		
<i>Transporter 2 Received Date:</i>				06/23/1997		
<i>Number of Containers 1:</i>				001		
<i>Type of Container 1:</i>				DF-Fiberboard or plastic drums, barrels, kegs		
<i>Quantity of Waste 1:</i>				00195		
<i>Units of Quantity 1:</i>				P-Pounds		
<i>Specific Gravity 1:</i>				01.00		
<i>Handling Method 1:</i>				B-Incineration, heat recovery, burning		
<i>Waste Code 1 1:</i>				F002		
<i>Waste Code 2 1:</i>						
<i>Waste Code 3 1:</i>						
<i>Waste Code 4 1:</i>						
<i>Waste Code 5 1:</i>						
<i>Number of Containers 2:</i>						
<i>Type of Container 2:</i>						
<i>Quantity of Waste 2:</i>						
<i>Units of Quantity 2:</i>						
<i>Specific Gravity 2:</i>						
<i>Handling Method 2:</i>						
<i>Waste Code 1 2:</i>						
<i>Waste Code 2 2:</i>						
<i>Waste Code 3 2:</i>						
<i>Waste Code 4 2:</i>						
<i>Waste Code 5 2:</i>						
<i>Number of Containers 3:</i>						
<i>Type of Container 3:</i>						
<i>Quantity of Waste 3:</i>						
<i>Units of Quantity 3:</i>						
<i>Specific Gravity 3:</i>						
<i>Handling Method 3:</i>						
<i>Waste Code 1 3:</i>						
<i>Waste Code 2 3:</i>						
<i>Waste Code 3 3:</i>						
<i>Waste Code 4 3:</i>						
<i>Waste Code 5 3:</i>						
<i>Number of Containers 4:</i>						
<i>Type of Container 4:</i>						
<i>Quantity of Waste 4:</i>						
<i>Units of Quantity 4:</i>						
<i>Specific Gravity 4:</i>						
<i>Handling Method 4:</i>						
<i>Waste Code 1 4:</i>						
<i>Waste Code 2 4:</i>						
<i>Waste Code 3 4:</i>						
<i>Waste Code 4 4:</i>						
<i>Waste Code 5 4:</i>						

Manifest Data 1997

<i>Manifest No:</i>	NYC4842303
<i>Sequence No:</i>	01
<i>Generator RCRA ID No:</i>	NYR000029298
<i>Generator Shipped Date:</i>	10/10/1997
<i>TSDf RCRA ID No:</i>	OHD980587364
<i>TSDf Received Date:</i>	10/21/1997
<i>Transporter 1 RCRA ID No:</i>	ILD984908202
<i>Transporter 1 State ID:</i>	NYGF2859
<i>Transporter 1 Received Date:</i>	10/10/1997

Map Key	Number of Records	Direction	Distance (mi/ft)	Elev/Diff (ft)	Site	DB
Transporter 2 RCRA ID No:			MOD095038998			
Transporter 2 State ID:			HQ81226OR			
Transporter 2 Received Date:			10/20/1997			
Number of Containers 1:			001			
Type of Container 1:			DF-Fiberboard or plastic drums, barrels, kegs			
Quantity of Waste 1:			00195			
Units of Quantity 1:			P-Pounds			
Specific Gravity 1:			01.00			
Handling Method 1:			B-Incineration, heat recovery, burning			
Waste Code 1 1:			F002			
Waste Code 2 1:						
Waste Code 3 1:						
Waste Code 4 1:						
Waste Code 5 1:						
Number of Containers 2:						
Type of Container 2:						
Quantity of Waste 2:						
Units of Quantity 2:						
Specific Gravity 2:						
Handling Method 2:						
Waste Code 1 2:						
Waste Code 2 2:						
Waste Code 3 2:						
Waste Code 4 2:						
Waste Code 5 2:						
Number of Containers 3:						
Type of Container 3:						
Quantity of Waste 3:						
Units of Quantity 3:						
Specific Gravity 3:						
Handling Method 3:						
Waste Code 1 3:						
Waste Code 2 3:						
Waste Code 3 3:						
Waste Code 4 3:						
Waste Code 5 3:						
Number of Containers 4:						
Type of Container 4:						
Quantity of Waste 4:						
Units of Quantity 4:						
Specific Gravity 4:						
Handling Method 4:						
Waste Code 1 4:						
Waste Code 2 4:						
Waste Code 3 4:						
Waste Code 4 4:						
Waste Code 5 4:						

Manifest Data 1998

Manifest No:	NYC5375542
Sequence No:	01
Generator RCRA ID No:	NYR000029298
Generator Shipped Date:	09/08/1998
TSD RCRA ID No:	OHD980587364
TSD Received Date:	09/16/1998
Transporter 1 RCRA ID No:	ILD984908202
Transporter 1 State ID:	NYAM6252
Transporter 1 Received Date:	09/08/1998
Transporter 2 RCRA ID No:	SCD987574647
Transporter 2 State ID:	T422NXNJ
Transporter 2 Received Date:	09/10/1998
Number of Containers 1:	001
Type of Container 1:	DF-Fiberboard or plastic drums, barrels, kegs
Quantity of Waste 1:	00195
Units of Quantity 1:	P-Pounds
Specific Gravity 1:	01.00

<i>Map Key</i>	<i>Number of Records</i>	<i>Direction</i>	<i>Distance (mi/ft)</i>	<i>Elev/Diff (ft)</i>	<i>Site</i>	<i>DB</i>
<i>Handling Method 1:</i>		B-Incineration, heat recovery, burning				
<i>Waste Code 1 1:</i>		F002				
<i>Waste Code 2 1:</i>						
<i>Waste Code 3 1:</i>						
<i>Waste Code 4 1:</i>						
<i>Waste Code 5 1:</i>						
<i>Number of Containers 2:</i>						
<i>Type of Container 2:</i>						
<i>Quantity of Waste 2:</i>						
<i>Units of Quantity 2:</i>						
<i>Specific Gravity 2:</i>						
<i>Handling Method 2:</i>						
<i>Waste Code 1 2:</i>						
<i>Waste Code 2 2:</i>						
<i>Waste Code 3 2:</i>						
<i>Waste Code 4 2:</i>						
<i>Waste Code 5 2:</i>						
<i>Number of Containers 3:</i>						
<i>Type of Container 3:</i>						
<i>Quantity of Waste 3:</i>						
<i>Units of Quantity 3:</i>						
<i>Specific Gravity 3:</i>						
<i>Handling Method 3:</i>						
<i>Waste Code 1 3:</i>						
<i>Waste Code 2 3:</i>						
<i>Waste Code 3 3:</i>						
<i>Waste Code 4 3:</i>						
<i>Waste Code 5 3:</i>						
<i>Number of Containers 4:</i>						
<i>Type of Container 4:</i>						
<i>Quantity of Waste 4:</i>						
<i>Units of Quantity 4:</i>						
<i>Specific Gravity 4:</i>						
<i>Handling Method 4:</i>						
<i>Waste Code 1 4:</i>						
<i>Waste Code 2 4:</i>						
<i>Waste Code 3 4:</i>						
<i>Waste Code 4 4:</i>						
<i>Waste Code 5 4:</i>						

Manifest Data 1998

Manifest No: NYC4965142
Sequence No: 01
Generator RCRA ID No: NYR000029298
Generator Shipped Date: 02/06/1998
TSDf RCRA ID No: OHD980587364
TSDf Received Date: 02/13/1998
Transporter 1 RCRA ID No: ILD984908202
Transporter 1 State ID: NYLP3531
Transporter 1 Received Date: 02/06/1998
Transporter 2 RCRA ID No: MOD095038998
Transporter 2 State ID: MO001
Transporter 2 Received Date: 02/12/1998
Number of Containers 1: 001
Type of Container 1: DF-Fiberboard or plastic drums, barrels, kegs
Quantity of Waste 1: 00195
Units of Quantity 1: P-Pounds
Specific Gravity 1: 01.00
Handling Method 1: B-Incineration, heat recovery, burning
Waste Code 1 1: F002
Waste Code 2 1:
Waste Code 3 1:
Waste Code 4 1:
Waste Code 5 1:
Number of Containers 2:
Type of Container 2:

Map Key	Number of Records	Direction	Distance (mi/ft)	Elev/Diff (ft)	Site	DB
Quantity of Waste 2:						
Units of Quantity 2:						
Specific Gravity 2:						
Handling Method 2:						
Waste Code 1 2:						
Waste Code 2 2:						
Waste Code 3 2:						
Waste Code 4 2:						
Waste Code 5 2:						
Number of Containers 3:						
Type of Container 3:						
Quantity of Waste 3:						
Units of Quantity 3:						
Specific Gravity 3:						
Handling Method 3:						
Waste Code 1 3:						
Waste Code 2 3:						
Waste Code 3 3:						
Waste Code 4 3:						
Waste Code 5 3:						
Number of Containers 4:						
Type of Container 4:						
Quantity of Waste 4:						
Units of Quantity 4:						
Specific Gravity 4:						
Handling Method 4:						
Waste Code 1 4:						
Waste Code 2 4:						
Waste Code 3 4:						
Waste Code 4 4:						
Waste Code 5 4:						

Manifest Data 1999

Manifest No: NYC5610554
Sequence No: 01
Generator RCRA ID No: NYR000029298
Generator Shipped Date: 04/27/1999
TSD RCRA ID No: OHD980587364
TSD Received Date: 05/05/1999
Transporter 1 RCRA ID No: ILD984908202
Transporter 1 State ID: NYLP3931
Transporter 1 Received Date: 04/27/1999
Transporter 2 RCRA ID No: SCD987574647
Transporter 2 State ID: T748NY
Transporter 2 Received Date: 04/29/1999
Number of Containers 1: 001
Type of Container 1: DF-Fiberboard or plastic drums, barrels, kegs
Quantity of Waste 1: 00195
Units of Quantity 1: P-Pounds
Specific Gravity 1: 01.00
Handling Method 1: B-Incineration, heat recovery, burning
Waste Code 1 1: F002
Waste Code 2 1:
Waste Code 3 1:
Waste Code 4 1:
Waste Code 5 1:
Number of Containers 2:
Type of Container 2:
Quantity of Waste 2:
Units of Quantity 2:
Specific Gravity 2:
Handling Method 2:
Waste Code 1 2:
Waste Code 2 2:
Waste Code 3 2:
Waste Code 4 2:

Map Key	Number of Records	Direction	Distance (mi/ft)	Elev/Diff (ft)	Site	DB
Waste Code 5 2:						
Number of Containers 3:						
Type of Container 3:						
Quantity of Waste 3:						
Units of Quantity 3:						
Specific Gravity 3:						
Handling Method 3:						
Waste Code 1 3:						
Waste Code 2 3:						
Waste Code 3 3:						
Waste Code 4 3:						
Waste Code 5 3:						
Number of Containers 4:						
Type of Container 4:						
Quantity of Waste 4:						
Units of Quantity 4:						
Specific Gravity 4:						
Handling Method 4:						
Waste Code 1 4:						
Waste Code 2 4:						
Waste Code 3 4:						
Waste Code 4 4:						
Waste Code 5 4:						

Manifest Data 1999

Manifest No: NYC5070745
Sequence No: 01
Generator RCRA ID No: NYR000029298
Generator Shipped Date: 10/07/1999
TSD RCRA ID No: OHD980587364
TSD Received Date: 10/18/1999
Transporter 1 RCRA ID No: ILD984908202
Transporter 1 State ID: NYLP3931
Transporter 1 Received Date: 10/07/1999
Transporter 2 RCRA ID No: NJD071629976
Transporter 2 State ID: JA044T365
Transporter 2 Received Date: 10/14/1999
Number of Containers 1: 001
Type of Container 1: DF-Fiberboard or plastic drums, barrels, kegs
Quantity of Waste 1: 00195
Units of Quantity 1: P-Pounds
Specific Gravity 1: 01.00
Handling Method 1: B-Incineration, heat recovery, burning
Waste Code 1 1: F002
Waste Code 2 1:
Waste Code 3 1:
Waste Code 4 1:
Waste Code 5 1:
Number of Containers 2:
Type of Container 2:
Quantity of Waste 2:
Units of Quantity 2:
Specific Gravity 2:
Handling Method 2:
Waste Code 1 2:
Waste Code 2 2:
Waste Code 3 2:
Waste Code 4 2:
Waste Code 5 2:
Number of Containers 3:
Type of Container 3:
Quantity of Waste 3:
Units of Quantity 3:
Specific Gravity 3:
Handling Method 3:
Waste Code 1 3:

<i>Map Key</i>	<i>Number of Records</i>	<i>Direction</i>	<i>Distance (mi/ft)</i>	<i>Elev/Diff (ft)</i>	<i>Site</i>	<i>DB</i>
<i>Waste Code 2 3:</i>						
<i>Waste Code 3 3:</i>						
<i>Waste Code 4 3:</i>						
<i>Waste Code 5 3:</i>						
<i>Number of Containers 4:</i>						
<i>Type of Container 4:</i>						
<i>Quantity of Waste 4:</i>						
<i>Units of Quantity 4:</i>						
<i>Specific Gravity 4:</i>						
<i>Handling Method 4:</i>						
<i>Waste Code 1 4:</i>						
<i>Waste Code 2 4:</i>						
<i>Waste Code 3 4:</i>						
<i>Waste Code 4 4:</i>						
<i>Waste Code 5 4:</i>						

Manifest Data 2000

Manifest No: NYC6032024
Sequence No: 01
Generator RCRA ID No: NYR000029298
Generator Shipped Date: 03/23/2000
TSDf RCRA ID No: OHD980587364
TSDf Received Date: 03/31/2000
Transporter 1 RCRA ID No: ILD984908202
Transporter 1 State ID: NYEH2705
Transporter 1 Received Date: 03/23/2000
Transporter 2 RCRA ID No: SCR000074591
Transporter 2 State ID: T748NY
Transporter 2 Received Date: 03/29/2000
Number of Containers 1: 001
Type of Container 1: DF-Fiberboard or plastic drums, barrels, kegs
Quantity of Waste 1: 00195
Units of Quantity 1: P-Pounds
Specific Gravity 1: 01.00
Handling Method 1: B-Incineration, heat recovery, burning
Waste Code 1 1: F002
Waste Code 2 1:
Waste Code 3 1:
Waste Code 4 1:
Waste Code 5 1:
Number of Containers 2: 001
Type of Container 2: DF-Fiberboard or plastic drums, barrels, kegs
Quantity of Waste 2: 00060
Units of Quantity 2: P-Pounds
Specific Gravity 2: 01.00
Handling Method 2: B-Incineration, heat recovery, burning
Waste Code 1 2: F002
Waste Code 2 2:
Waste Code 3 2:
Waste Code 4 2:
Waste Code 5 2:
Number of Containers 3:
Type of Container 3:
Quantity of Waste 3:
Units of Quantity 3:
Specific Gravity 3:
Handling Method 3:
Waste Code 1 3:
Waste Code 2 3:
Waste Code 3 3:
Waste Code 4 3:
Waste Code 5 3:
Number of Containers 4:
Type of Container 4:
Quantity of Waste 4:
Units of Quantity 4:

Map Key	Number of Records	Direction	Distance (mi/ft)	Elev/Diff (ft)	Site	DB
Specific Gravity 4:						
Handling Method 4:						
Waste Code 1 4:						
Waste Code 2 4:						
Waste Code 3 4:						
Waste Code 4 4:						
Waste Code 5 4:						
<u>Manifest Data 2000</u>						
Manifest No:		NYC6264213				
Sequence No:		01				
Generator RCRA ID No:		NYR000029298				
Generator Shipped Date:		10/25/2000				
TSD RCRA ID No:		OHD980587364				
TSD Received Date:		10/31/2000				
Transporter 1 RCRA ID No:		SCR000075150				
Transporter 1 State ID:		NYCGF1411				
Transporter 1 Received Date:		10/25/2000				
Transporter 2 RCRA ID No:		NJD071629976				
Transporter 2 State ID:		MEW37720				
Transporter 2 Received Date:		10/27/2000				
Number of Containers 1:		001				
Type of Container 1:		DF-Fiberboard or plastic drums, barrels, kegs				
Quantity of Waste 1:		00195				
Units of Quantity 1:		P-Pounds				
Specific Gravity 1:		01.00				
Handling Method 1:		B-Incineration, heat recovery, burning				
Waste Code 1 1:		F002				
Waste Code 2 1:						
Waste Code 3 1:						
Waste Code 4 1:						
Waste Code 5 1:						
Number of Containers 2:						
Type of Container 2:						
Quantity of Waste 2:						
Units of Quantity 2:						
Specific Gravity 2:						
Handling Method 2:						
Waste Code 1 2:						
Waste Code 2 2:						
Waste Code 3 2:						
Waste Code 4 2:						
Waste Code 5 2:						
Number of Containers 3:						
Type of Container 3:						
Quantity of Waste 3:						
Units of Quantity 3:						
Specific Gravity 3:						
Handling Method 3:						
Waste Code 1 3:						
Waste Code 2 3:						
Waste Code 3 3:						
Waste Code 4 3:						
Waste Code 5 3:						
Number of Containers 4:						
Type of Container 4:						
Quantity of Waste 4:						
Units of Quantity 4:						
Specific Gravity 4:						
Handling Method 4:						
Waste Code 1 4:						
Waste Code 2 4:						
Waste Code 3 4:						
Waste Code 4 4:						
Waste Code 5 4:						

<i>Map Key</i>	<i>Number of Records</i>	<i>Direction</i>	<i>Distance (mi/ft)</i>	<i>Elev/Diff (ft)</i>	<i>Site</i>	<i>DB</i>
----------------	--------------------------	------------------	-------------------------	-----------------------	-------------	-----------

Manifest Data 2001

Manifest No: NYC6536981
Sequence No: 01
Generator RCRA ID No: NYR000029298
Generator Shipped Date: 06/15/2001
TSDf RCRA ID No: OHD980587364
TSDf Received Date: 06/26/2001
Transporter 1 RCRA ID No: SCR000075150
Transporter 1 State ID: NYCGF1411
Transporter 1 Received Date: 06/15/2001
Transporter 2 RCRA ID No: NJD071629976
Transporter 2 State ID: 321783385
Transporter 2 Received Date: 06/25/2001
Number of Containers 1: 001
Type of Container 1: DF-Fiberboard or plastic drums, barrels, kegs
Quantity of Waste 1: 00195
Units of Quantity 1: P-Pounds
Specific Gravity 1: 01.00
Handling Method 1: B-Incineration, heat recovery, burning
Waste Code 1 1: F002
Waste Code 2 1:
Waste Code 3 1:
Waste Code 4 1:
Waste Code 5 1:
Number of Containers 2:
Type of Container 2:
Quantity of Waste 2:
Units of Quantity 2:
Specific Gravity 2:
Handling Method 2:
Waste Code 1 2:
Waste Code 2 2:
Waste Code 3 2:
Waste Code 4 2:
Waste Code 5 2:
Number of Containers 3:
Type of Container 3:
Quantity of Waste 3:
Units of Quantity 3:
Specific Gravity 3:
Handling Method 3:
Waste Code 1 3:
Waste Code 2 3:
Waste Code 3 3:
Waste Code 4 3:
Waste Code 5 3:
Number of Containers 4:
Type of Container 4:
Quantity of Waste 4:
Units of Quantity 4:
Specific Gravity 4:
Handling Method 4:
Waste Code 1 4:
Waste Code 2 4:
Waste Code 3 4:
Waste Code 4 4:
Waste Code 5 4:

Manifest Data 2002

Manifest No: NYC6850462
Sequence No: 01
Generator RCRA ID No: NYR000029298
Generator Shipped Date: 08/06/2002
TSDf RCRA ID No: OHD980587364

Map Key	Number of Records	Direction	Distance (mi/ft)	Elev/Diff (ft)	Site	DB
TSDF Received Date: 08/09/2002 Transporter 1 RCRA ID No: SCR000075150 Transporter 1 State ID: NYCAT8305 Transporter 1 Received Date: 08/06/2002 Transporter 2 RCRA ID No: NJD071629976 Transporter 2 State ID: T46P8ANT Transporter 2 Received Date: 08/09/2002 Number of Containers 1: 002 Type of Container 1: DF-Fiberboard or plastic drums, barrels, kegs Quantity of Waste 1: 00390 Units of Quantity 1: P-Pounds Specific Gravity 1: 01.00 Handling Method 1: B-Incineration, heat recovery, burning Waste Code 1 1: F002 Waste Code 2 1: Waste Code 3 1: Waste Code 4 1: Waste Code 5 1: Number of Containers 2: Type of Container 2: Quantity of Waste 2: Units of Quantity 2: Specific Gravity 2: Handling Method 2: Waste Code 1 2: Waste Code 2 2: Waste Code 3 2: Waste Code 4 2: Waste Code 5 2: Number of Containers 3: Type of Container 3: Quantity of Waste 3: Units of Quantity 3: Specific Gravity 3: Handling Method 3: Waste Code 1 3: Waste Code 2 3: Waste Code 3 3: Waste Code 4 3: Waste Code 5 3: Number of Containers 4: Type of Container 4: Quantity of Waste 4: Units of Quantity 4: Specific Gravity 4: Handling Method 4: Waste Code 1 4: Waste Code 2 4: Waste Code 3 4: Waste Code 4 4: Waste Code 5 4:						
57	3 of 3	ESE	0.10 / 532.43	49.11 / 0	NEW DIAZ CLEANERS 788 DRIGGS AVE BROOKLYN NY 11211	RCRA NON GEN

EPA Handler ID: NYR000029298
Land Type Code: P
Land Type Desc: Private
Federal Waste Generator Code: N
Gen Status Univ Code: N
Gen Status Univ Desc: No Report
Importer Activity: No
Mixed Waste Generator: No
Transporter Activity: No
Transfer Facility: No
Recycler Activity: No

Map Key	Number of Records	Direction	Distance (mi/ft)	Elev/Diff (ft)	Site	DB
Onsite Burner Exemption:		No				
Furnace Exemption:		No				
Underground Inject Activity:		No				
Receives Waste from Offsite:		No				
TSD Type:		-----				
TSD Activity:		No				
Corrective Action Univ:		No				
Action has been Imposed:		No				
Action under 3004 (U)(V):		No				
Institutional Control Indicator:		N				
Used Oil Transporter:						
Used Oil Transfer Facility:						
Used Oil Processor:						
Used Oil Refiner:						
Used Oil Burner:						
Used Oil Market Burner:						
Used Oil Spec Marketer:						
Activity Location:		NY				
County Code:		NY047				
County Name:		KINGS				
Contact Name:		FRANCISCO VENTURA				
Contact Phone No and Ext:		718-963-4648				
Contact Email:						
Contact Address:		788 , DRIGGS AVE , BROOKLYN , NY, 11211 , US				
Mailing Address:		788 , DRIGGS AVE , BROOKLYN , NY, 11211 , US				

Owner/Operator Details

Owner/Operator Ind:	CP	Country:	US
Name:	RAFAEL DIAZ	Zip Code:	11211
Street No:		Phone:	718-963-4648
Street 1:	788 DRIGGS AVE	Type:	P
Street 2:		Date Became Current:	
City:	BROOKLYN	Date Ended Current:	
State:	NY		
Source Type:	I		

Owner/Operator Ind:	CO	Country:	US
Name:	RAFAEL DIAZ	Zip Code:	11211
Street No:		Phone:	718-963-4648
Street 1:	788 DRIGGS AVE	Type:	P
Street 2:		Date Became Current:	
City:	BROOKLYN	Date Ended Current:	
State:	NY		
Source Type:	N		

Owner/Operator Ind:	CO	Country:	US
Name:	RAFAEL DIAZ	Zip Code:	11211
Street No:		Phone:	718-963-4648
Street 1:	788 DRIGGS AVE	Type:	P
Street 2:		Date Became Current:	
City:	BROOKLYN	Date Ended Current:	
State:	NY		
Source Type:	I		

Hazardous Waste Details

Hazardous Waste Code Owner:	HQ
Hazardous Waste Code:	D007
Source Type:	N
Code Type:	D
Waste Code Description:	CHROMIUM
Waste Code Active Status:	Yes
BR Waste Code Active Status:	Yes

Hazardous Waste Code Owner: HQ

Map Key	Number of Records	Direction	Distance (mi/ft)	Elev/Diff (ft)	Site	DB
Hazardous Waste Code:		D008				
Source Type:		N				
Code Type:		D				
Waste Code Description:		LEAD				
Waste Code Active Status:		Yes				
BR Waste Code Active Status:		Yes				
Hazardous Waste Code Owner:		HQ				
Hazardous Waste Code:		F002				
Source Type:		N				
Code Type:		F				
Waste Code Description:		THE FOLLOWING SPENT HALOGENATED SOLVENTS: TETRACHLOROETHYLENE, METHYLENE CHLORIDE, TRICHLOROETHYLENE, 1,1,1-TRICHLOROETHANE, CHLOROBENZENE, 1,1,2-TRICHLORO-1,2,2-TRIFLUOROETHANE, ORTHO-DICHLOROBENZENE, TRICHLOROFLUOROMETHANE, AND 1,1,2, TRICHLOROETHANE; ALL SPENT SOLVENT MIXTURES/BLENDS CONTAINING, BEFORE USE, A TOTAL OF TEN PERCENT OR MORE (BY VOLUME) OF ONE OR MORE OF THE ABOVE HALOGENATED SOLVENTS OR THOSE SOLVENTS LISTED IN F001, F004, AND F005; AND STILL BOTTOMS FROM THE RECOVERY OF THESE SPENT SOLVENTS AND SPENT SOLVENT MIXTURES.				
Waste Code Active Status:		Yes				
BR Waste Code Active Status:		Yes				
Hazardous Waste Code Owner:		HQ				
Hazardous Waste Code:		D039				
Source Type:		N				
Code Type:		D				
Waste Code Description:		TETRACHLOROETHYLENE				
Waste Code Active Status:		Yes				
BR Waste Code Active Status:		Yes				
Hazardous Waste Code Owner:		HQ				
Hazardous Waste Code:		D040				
Source Type:		N				
Code Type:		D				
Waste Code Description:		TRICHLOROETHYLENE				
Waste Code Active Status:		Yes				
BR Waste Code Active Status:		Yes				

Handler Details

Source Type:	I	Used Oil Transporter:	No
Receive Date:	20070101	UO Transfer Fac:	No
Non Notifier:		Used Oil Processor:	No
Acknowledge Flag:		Used Oil Refiner:	No
Acknowledge Date:		Used Oil Burner:	No
Accessibility:		UO Market Burner:	No
Land Type:	P	UO Spec Marketer:	No
Fed Waste Gen Own:	HQ	Current Site Name:	NEW DIAZ CLEANERS
Fed Waste Gen Cd:	N	Location Street No:	788
Fed Waste Gen Desc:		Location Street 1:	DRIGGS AVE
ST Waste Gen Own:	NY	Location Street 2:	
State Waste Gen Cd:	S	Location City:	BROOKLYN
Short Term Gen:	No	Location State:	NY
Importer Activity:	No	Location Zip Code:	11211
Mixed Waste Gen:	No	County Code:	NY047
Transporter:	No	State District:	NYSDEC R2
Transfer Facility:	No	Mailing Street No:	788
TSD Activity:	No	Mailing Street 1:	DRIGGS AVE
Recycler Activity:	No	Mailing Street 2:	
Onsite Burn Exempt:	No	Mailing City:	BROOKLYN
Furnace Exemption:	No	Mailing State:	NY
Underground Inject:	No	Mailing Zip Code:	11211
Off Site Receipt:	No	Mailing Country:	US
Waste Dest Fac:	No	Contact First Name:	FRANCISCO
Subpart K College:		Contact Middle Initial:	
Subpart K Hospital:		Contact Last Name:	VENTURA
Subpart K Non Profit:		Contact Street No:	788
Subpart K Withdraw:		Contact Street 1:	DRIGGS AVE

Map Key	Number of Records	Direction	Distance (mi/ft)	Elev/Diff (ft)	Site	DB
Include Ntnl Rprt:					Contact Street 2:	
Reporting Cycle:					Contact City:	BROOKLYN
LQHUU:	No				Contact State:	NY
Trader Importer:					Contact Zip:	11211
Trader Exporter:					Contact Country:	US
Slab Importer:					Contact Phone:	718-963-4648
Slab Exporter:					Contact Phone Ext:	
Current Record:	Yes				Contact Fax:	
Location Country:	US				Contact Email Addr:	
State District Owner:	NY				Contact Title:	

Handler Details

Source Type:	I				Used Oil Transporter:	No
Receive Date:	20060101				UO Transfer Fac:	No
Non Notifier:					Used Oil Processor:	No
Acknowledge Flag:					Used Oil Refiner:	No
Acknowledge Date:					Used Oil Burner:	No
Accessibility:					UO Market Burner:	No
Land Type:	P				UO Spec Marketer:	No
Fed Waste Gen Own:	HQ				Current Site Name:	NEW DIAZ CLEANERS
Fed Waste Gen Cd:	N				Location Street No:	788
Fed Waste Gen Desc:					Location Street 1:	DRIGGS AVE
ST Waste Gen Own:	NY				Location Street 2:	
State Waste Gen Cd:	S				Location City:	BROOKLYN
Short Term Gen:	No				Location State:	NY
Importer Activity:	No				Location Zip Code:	11211
Mixed Waste Gen:	No				County Code:	NY047
Transporter:	No				State District:	NYSDEC R2
Transfer Facility:	No				Mailing Street No:	788
TSD Activity:	No				Mailing Street 1:	DRIGGS AVE
Recycler Activity:	No				Mailing Street 2:	
Onsite Burn Exempt:	No				Mailing City:	BROOKLYN
Furnace Exemption:	No				Mailing State:	NY
Underground Inject:	No				Mailing Zip Code:	11211
Off Site Receipt:	No				Mailing Country:	US
Waste Dest Fac:	No				Contact First Name:	FRANCISCO
Subpart K College:					Contact Middle Initial:	
Subpart K Hospital:					Contact Last Name:	VENTURA
Subpart K Non Profit:					Contact Street No:	788
Subpart K Withdraw:					Contact Street 1:	DRIGGS AVE
Include Ntnl Rprt:					Contact Street 2:	
Reporting Cycle:					Contact City:	BROOKLYN
LQHUU:	No				Contact State:	NY
Trader Importer:					Contact Zip:	11211
Trader Exporter:					Contact Country:	US
Slab Importer:					Contact Phone:	718-963-4648
Slab Exporter:					Contact Phone Ext:	
Current Record:	No				Contact Fax:	
Location Country:	US				Contact Email Addr:	
State District Owner:	NY				Contact Title:	

Handler Details

Source Type:	N				Used Oil Transporter:	No
Receive Date:	19960913				UO Transfer Fac:	No
Non Notifier:					Used Oil Processor:	No
Acknowledge Flag:					Used Oil Refiner:	No
Acknowledge Date:	19960923				Used Oil Burner:	No
Accessibility:					UO Market Burner:	No
Land Type:	P				UO Spec Marketer:	No
Fed Waste Gen Own:	HQ				Current Site Name:	NEW DIAZ CLEANERS
Fed Waste Gen Cd:	3				Location Street No:	788
Fed Waste Gen Desc:	Conditionally Exempt Small Quantity				Location Street 1:	DRIGGS AVE
ST Waste Gen Own:					Location Street 2:	
State Waste Gen Cd:					Location City:	BROOKLYN

Map Key	Number of Records	Direction	Distance (mi/ft)	Elev/Diff (ft)	Site	DB
Short Term Gen:	No				Location State: NY	
Importer Activity:	No				Location Zip Code: 11211	
Mixed Waste Gen:	No				County Code: NY047	
Transporter:	No				State District: NYSDEC R2	
Transfer Facility:	No				Mailing Street No: 788	
TSD Activity:	No				Mailing Street 1: DRIGGS AVE	
Recycler Activity:	No				Mailing Street 2:	
Onsite Burn Exempt:	No				Mailing City: BROOKLYN	
Furnace Exemption:	No				Mailing State: NY	
Underground Inject:	No				Mailing Zip Code: 11211	
Off Site Receipt:	No				Mailing Country:	
Waste Dest Fac:	No				Contact First Name: FRANCISCO	
Subpart K College:					Contact Middle Initial:	
Subpart K Hospital:					Contact Last Name: VENTURA	
Subpart K Non Profit:					Contact Street No:	
Subpart K Withdraw:					Contact Street 1: 788 DRIGGS AVE	
Include Ntnl Rprt:					Contact Street 2:	
Reporting Cycle:					Contact City: BROOKLYN	
LQHUU:	No				Contact State: NY	
Trader Importer:					Contact Zip: 11211	
Trader Exporter:					Contact Country: US	
Slab Importer:					Contact Phone: 718-963-4648	
Slab Exporter:					Contact Phone Ext:	
Current Record:	No				Contact Fax:	
Location Country:	US				Contact Email Addr:	
State District Owner:	NY				Contact Title:	

58 1 of 1 S 0.10 / 533.65 44.15 / -5 WASHINGTON PLAZA BROADWAY & BEDFORD AVE BROOKLYN NY NY SPILLS

Spill No:	0810042	Spill Date:	2008-12-08 18:34:00
Site ID:	407551	Rcvd Date:	2008-12-08 20:43:00
DER Facility ID:	356799	CAC Date:	
CID:		Insp Date:	
Program Type:	ER	Close Date:	2008-12-09 00:00:00
SWIS Code:	2401	Create Date:	2008-12-08 20:47:00
Contribute Factor:	Equipment Failure	Update Date:	2008-12-09 11:19:51.367000000
Water Body:		DEC Region:	2
Source:	Commercial Vehicle	Lead DEC:	vszhune
Class:		Reported by:	Local Agency
Meets Std:	False	Referred to:	
Penalty:	False	County:	Kings
REM Phase:	0	Latitude:	
After Hours:	True	Longitude:	
UST Trust:	False		
Caller Remark:			

"Spill has been cleaned by NYC Transit; used absorbant pads to clean"

DEC Remark:

"12/09/08-Zhune called Jennifer Wuotinen left a message. 12/09/08-Jennifer called and said a mechanical failure from a bus caused the spill (hose rupture). 5 gallons of transmission oil went to the route way. Spill has been cleaned. spill closed "

Spiller Information

Spiller Name:	JENNIFER WUOTINEN	Spiller Zip:	999
Spiller Company:	NYC TRANSIT	Spiller Country:	JENNIFER WUOTINEN
Spiller Address:		Contact Name:	(646) 252-5777
Spiller City:		Contact Phone:	
Spiller State:	NN	Contact Ext:	

Material Information

Map Key	Number of Records	Direction	Distance (mi/ft)	Elev/Diff (ft)	Site	DB
OP Unit ID:	1164093				Med Air:	No
OU:	01				Med Ind Air:	No
Material ID:	2155453				Med GW:	No
Material Code:	0021				Med SW:	No
Material Name:	transmission fluid				Med DW:	No
CAS No:					Med Sewer:	No
Material Family:	Petroleum				Med Surf:	No
Quantity:	5.00				Med Subway:	No
Units:	G				Med Utility:	No
Recovered:					Oxygenate:	
Med Soil:	Yes					

59	1 of 1	SW	0.10 / 534.19	39.58 / -9	M & B OF MONROE INC 369 BERRY STREET Brooklyn NY 11249	E DESIGNATION
BBL:	3024710001				Res/Non-Rs Unts:	12
Borough:	BK				Lot Frontage:	42.16
Block:	2471				Extension Code:	
Tax Lot:	1				Proximity Code:	0
Cmnity District:	301				Irregular Lot Code:	Yes
Census Tract:	549				Lot Type:	3
Census Block:	2012				Bsmnt Type/Grd:	5
School District:	14				Lnd Assessed Val:	160200
City Cncil District:	34				Tot Assessed Val:	160200
Fire Company:	E221				Lnd Exempt Val:	0
Police Precinct:	90				Tot Exempt Val:	0
Zoning District 1:	C4-3				Year Built:	0
Zoning District 2:					Year Altered 1:	0
Zoning District 3:					Year Altered 2:	0
Zoning District 4:					Built Flr Area Rtio:	4.04
Cmmrcl Overlay 1:					Boro Code:	3
Cmmrcl Overlay 2:					Borough Desc:	Brooklyn
Spcl Prpose Dist 1:					Condo No:	0
Spcl Prpose Dist 2:					Census Tract 2:	549
Lmtd Hght Dist:					X Coordinate:	993875
Spcl Prpose Dist 3:					Y Coordinate:	198225
Split Bndry Ind:	No				Zone Map No:	12d
Building Class:	D6				Zoning Map Code:	
Land Use Category:	4				Sanborn Map No:	303 011
No of Easements:	0				Tax Map No:	30806
Type Ownrshp Cd:					E-Designation No:	E-82
Lot Area:	2970				Apprtment BBL:	3024710001
Tot Bldng Flr Area:	11997				Apprtment Date:	1/6/2014
Cmmrcl Flr Area:	3788				Pluto - Base Map ID:	1
Rsidntl Flr Area:	8209				Version No:	16V2
Office Floor Area:	2375				Land Use Desc:	
Retail Floor Area:	1413				Ext Desc:	
Garage Floor Area:	0				Prox Desc:	Not Available
Storage Floor Area:	0				Health Area:	500
Factory Floor Area:	0				Sanit Boro:	3
Other Floor Area:	0				Sanit District:	1
Tot Bldng Srce Cd:	7				Sanit Sub:	2B
No of Buildings:	0				Lot Depth:	105.92
No of Floors:	0				Building Frontage:	0
Residential Units:	10				Building Depth:	0
Max Allw Res FAR:	2.43					
Max Allw Commer FAR:	3.4					
Max Allowable Facility FAR:	4.8					
Owner Type Desc:						
Area Source Desc:						
Lot Type Desc:						
Bsmnt Desc:						
Historic Dist Nm:						
Landmark Name:						
						Department of Finance's Mass Appraisal System Corner - A tax lot bordering on two intersecting streets. Unknown

Map Key	Number of Records	Direction	Distance (mi/ft)	Elev/Diff (ft)	Site	DB
--Details--						
		98DCP012K				
		980077 ZMK				
		3/18/1998				
		3/22/2017				
		Window Wall Attenuation & Alternate Ventilation				
		12d				

60	1 of 2	NNW	0.10 / 537.66	45.17 / -4	S PETER & PAUL ELEM SCHOOL RC 288 BERRY ST BROOKLYN NY 11211	AST
--------------------	--------	------------	----------------------	-------------------	---	------------

Site ID:	7813	Expiry:	2007/08/24
Site Status:	Active	County:	Kings
Site Type:	School	UTM X:	587554.49365
Program No:	2-212679	UTM Y:	4507456.00031
Program Type Code:	PBS		
Program Type:	Petroleum Bulk Storage Program		

Tank Information

Tank ID:	18782
Tank No:	001
Tank Model:	
Pipe Model:	
Tank Location:	1
Tank Location Desc:	Aboveground-contact w/ soil
Tank Status:	1
Tank Status Desc:	In Service
Install Date:	
Capacity (Gal):	3000
Tank Type:	01
Tank Type Desc:	Steel/Carbon Steel/Iron
Test Method:	NN
Date Tested:	
Next Test:	
Close Date:	
Registered:	True
Modified By:	TRANSLAT
Last Modified:	2017-04-14 14:30:47.863000000
Prog No:	2-212679

Material Information

Material Code:	0001
Material Name:	#2 fuel oil (on-site consumption)
Percent:	100.00

Equipment Information

Equipment:	C01
Code Name:	Aboveground
Type:	Pipe Location
Equipment:	A00
Code Name:	None
Type:	Tank Internal Protection
Equipment:	H04
Code Name:	Groundwater Well
Type:	Tank Leak Detection
Equipment:	L09

<i>Map Key</i>	<i>Number of Records</i>	<i>Direction</i>	<i>Distance (mi/ft)</i>	<i>Elev/Diff (ft)</i>	<i>Site</i>	<i>DB</i>
Code Name: Type:					Exempt Suction Piping Piping Leak Detection	
Equipment: Code Name: Type:					G00 None Tank Secondary Containment	
Equipment: Code Name: Type:					B01 Painted/Asphalt Coating Tank External Protection	
Equipment: Code Name: Type:					I04 Product Level Gauge (A/G) Overfill	
Equipment: Code Name: Type:					D01 Steel/Carbon Steel/Iron Pipe Type	
Equipment: Code Name: Type:					F06 Wrapped Pipe External Protection	
Equipment: Code Name: Type:					J02 Suction Dispenser Dispenser	
<u>Affiliation Information</u>						
Affiliation Type: Affiliation Name: Affiliation Sub Type: Company: Contact Title: Contact Name: Address1: Address2: City: State: Zipcode: Country Code: Phone: Phone Ext: Email: Fax: Modified By: Last Modified:					07 Mail Contact NNN 55 PETER & PAUL CHURCH MSGR AGUSTIN RUIZ 71 SOUTH 3RD ST BROOKLYN NY 11211 001 (718) 388-9576 CGFREEDM 2004-12-14 14:40:47.530000000	
<u>Affiliation Information</u>						
Affiliation Type: Affiliation Name: Affiliation Sub Type: Company: Contact Title: Contact Name: Address1: Address2: City: State: Zipcode: Country Code: Phone: Phone Ext: Email: Fax:					04 Facility Operator NNN S PETER & PAUL ELEM SCHOOL RC PRINCIPAL NN 001 (718) 387-1041	

Map Key	Number of Records	Direction	Distance (mi/ft)	Elev/Diff (ft)	Site	DB
Modified By:		TRANSLAT				
Last Modified:		2004-03-04 12:24:35.547000000				
<u>Affiliation Information</u>						
Affiliation Type:		01				
Affiliation Name:		Facility Owner				
Affiliation Sub Type:		E				
Company:		RC. DIOCESE OF BROOKLYN				
Contact Title:						
Contact Name:						
Address1:		75 GREEN AVENUE				
Address2:						
City:		BROOKLYN				
State:		NY				
Zipcode:		11202				
Country Code:		001				
Phone:		(718) 638-5500				
Phone Ext:						
Email:						
Fax:						
Modified By:		CGFREEDM				
Last Modified:		2004-12-14 14:40:47.513000000				
<u>Affiliation Information</u>						
Affiliation Type:		11				
Affiliation Name:		Emergency Contact				
Affiliation Sub Type:		NNN				
Company:		RC. DIOCESE OF BKLYN				
Contact Title:						
Contact Name:		PRINCIPAL				
Address1:						
Address2:						
City:						
State:		NN				
Zipcode:						
Country Code:		001				
Phone:		(718) 387-4967				
Phone Ext:						
Email:						
Fax:						
Modified By:		TRANSLAT				
Last Modified:		2004-03-04 12:24:35.560000000				

60	2 of 2	NNW	0.10 / 537.66	45.17 / -4	SS PETER & PAULS R C CHURCH 86 SOUTH 2ND ST BROOKLYN NY 11211	UST
Site ID:		3269		Expiry:		N/A
Site Status:		Unregulated/Closed		County:		Kings
Program No:		2-109177		UTM X:		585129.89799
Program Type Code:		PBS		UTM Y:		4503502.91993
Program Type:		Petroleum Bulk Storage Program		Site Type:		Religious Building (Church, Synagogue, Mosque, Temple, etc.)

<u>Tank Information</u>						
Tank ID:		3937				
Tank No:		001				
Tank Model:						
Pipe Model:						
Tank Location:		5				
Tank Location Desc:		Underground				
Tank Status:		3				

<i>Map Key</i>	<i>Number of Records</i>	<i>Direction</i>	<i>Distance (mi/ft)</i>	<i>Elev/Diff (ft)</i>	<i>Site</i>	<i>DB</i>
Tank Status Desc:		Closed - Removed				
Install Date:		1963-12-01 00:00:00				
Capacity (gal):		3000				
Tank Type:		01				
Tank Type Desc:		Steel/Carbon Steel/Iron				
Test Method:		21				
Date Tested:		2010-01-05 00:00:00				
Next Test:						
Close Date:		2016-05-24 00:00:00				
Registered:		True				
Modified By:		MRBARROW				
Last Modified:		2017-06-23 14:55:35.260000000				
Program No:		2-109177				

Material Information

Material Code: 0001
Material Name: #2 fuel oil (on-site consumption)
Percent: 100.00

Equipment Information

Equipment: D01
Code Name: Steel/Carbon Steel/Iron
Type: Pipe Type

Equipment: B00
Code Name: None
Type: Tank External Protection

Equipment: J02
Code Name: Suction Dispenser
Type: Dispenser

Equipment: I04
Code Name: Product Level Gauge (A/G)
Type: Overfill

Equipment: F00
Code Name: None
Type: Pipe External Protection

Equipment: H99
Code Name: Other
Type: Tank Leak Detection

Equipment: L09
Code Name: Exempt Suction Piping
Type: Piping Leak Detection

Equipment: C02
Code Name: Underground/On-ground
Type: Pipe Location

Equipment: G00
Code Name: None
Type: Tank Secondary Containment

Equipment: A00
Code Name: None
Type: Tank Internal Protection

Affiliation Information

Affiliation Type: 04

<i>Map Key</i>	<i>Number of Records</i>	<i>Direction</i>	<i>Distance (mi/ft)</i>	<i>Elev/Diff (ft)</i>	<i>Site</i>	<i>DB</i>
Affiliation Name:		Facility Operator				
Affiliation Sub Type:		NNN				
Company:		SS PETER & PAULS R C CHURCH				
Contact Title:						
Contact Name:		PASTOR				
Address1:						
Address2:						
City:						
State:		NN				
Zipcode:						
Country Code:		001				
Phone:		(718) 388-9576				
Phone Ext:						
Email:						
Fax:						
Modified By:		TRANSLAT				
Last Modified:		2004-03-04 12:23:38.280000000				
<u>Affiliation Information</u>						
Affiliation Type:		07				
Affiliation Name:		Mail Contact				
Affiliation Sub Type:		NNN				
Company:		SS PETER & PAUL RC CHURCH				
Contact Title:						
Contact Name:		REV. RICHARD J. BEUTHER				
Address1:		71 SOUTH 3RD STREET				
Address2:						
City:		BROOKLYN				
State:		NY				
Zipcode:		11211				
Country Code:		001				
Phone:		(718) 388-9576				
Phone Ext:						
Email:						
Fax:						
Modified By:		DXLIVING				
Last Modified:		2007-01-08 10:43:42.857000000				
<u>Affiliation Information</u>						
Affiliation Type:		01				
Affiliation Name:		Facility Owner				
Affiliation Sub Type:		E				
Company:		SS PETER & PAUL RC CHURCH, BROOKLYN ED				
Contact Title:		PASTOR				
Contact Name:		REV. RICHARD J. BEUTHER				
Address1:		71 SOUTH 3RD STREET				
Address2:						
City:		BROOKLYN				
State:		NY				
Zipcode:		11202				
Country Code:		001				
Phone:		(718) 388-9576				
Phone Ext:						
Email:						
Fax:						
Modified By:		MRBARROW				
Last Modified:		2017-06-23 14:54:38.650000000				
<u>Affiliation Information</u>						
Affiliation Type:		11				
Affiliation Name:		Emergency Contact				
Affiliation Sub Type:		NNN				

Map Key	Number of Records	Direction	Distance (mi/ft)	Elev/Diff (ft)	Site	DB
Company:		SS PETER & PAUL RC CHURCH				
Contact Title:						
Contact Name:		PASTOR				
Address1:						
Address2:						
City:						
State:		NN				
Zipcode:						
Country Code:		001				
Phone:		(718) 388-9576				
Phone Ext:						
Email:						
Fax:						
Modified By:		TRANSLAT				
Last Modified:		2004-03-04 12:23:38.280000000				

61	1 of 1	S	0.10 / 537.71	44.15 / -5	V4745 BROADWAY AND BEDFORD AVENUE NEW YORK CITY NY 11206	RCRA NON GEN
--------------------	--------	---	------------------	---------------	---	-----------------

EPA Handler ID: NYP004045894
Land Type Code:
Land Type Desc:
Federal Waste Generator Code: N
Gen Status Univ Code: N
Gen Status Univ Desc: No Report
Importer Activity: No
Mixed Waste Generator: No
Transporter Activity: No
Transfer Facility: No
Recycler Activity: No
Onsite Burner Exemption: No
Furnace Exemption: No
Underground Inject Activity: No
Receives Waste from Offsite: No
TSD Type: ----
TSD Activity: No
Corrective Action Univ: No
Action has been Imposed: No
Action under 3004 (U)(V): No
Institutional Control Indicator: N
Used Oil Transporter:
Used Oil Transfer Facility:
Used Oil Processor:
Used Oil Refiner:
Used Oil Burner:
Used Oil Market Burner:
Used Oil Spec Marketer:
Activity Location: NY
County Code: NY047
County Name: KINGS
Contact Name: ANTHONY DRUMMING
Contact Phone No and Ext: 212-460-3770
Contact Email:
Contact Address: CONSOLIDATED EDISON INC. , NEW YORK , NY, 10003 , US
Mailing Address: CONSOLIDATED EDISON INC. , 4 IRVING PLACE -- ROOM 300 , NEW YORK , NY, 10003 , US

NAICS Details

Source Type: R
NAICS Code Owner: HQ
NAICS Code: 2211
NAICS Description:
NAICS Active Status:
NAICS Cycle:

Map Key	Number of Records	Direction	Distance (mi/ft)	Elev/Diff (ft)	Site	DB
---------	-------------------	-----------	------------------	----------------	------	----

Source Type: I
NAICS Code Owner: HQ
NAICS Code: 22111
NAICS Description:
NAICS Active Status:
NAICS Cycle:

Handler Details

Source Type:	I	Used Oil Transporter:	No
Receive Date:	20010103	UO Transfer Fac:	No
Non Notifier:		Used Oil Processor:	No
Acknowledge Flag:		Used Oil Refiner:	No
Acknowledge Date:		Used Oil Burner:	No
Accessibility:		UO Market Burner:	No
Land Type:		UO Spec Marketer:	No
Fed Waste Gen Own:	HQ	Current Site Name:	V4745
Fed Waste Gen Cd:	N	Location Street No:	
Fed Waste Gen Desc:		Location Street 1:	BROADWAY AND BEDFORD AVENUE
ST Waste Gen Own:	NY	Location Street 2:	
State Waste Gen Cd:	S	Location City:	NEW YORK CITY
Short Term Gen:	No	Location State:	NY
Importer Activity:	No	Location Zip Code:	11206
Mixed Waste Gen:	No	County Code:	NY047
Transporter:	No	State District:	NYSDEC R2
Transfer Facility:	No	Mailing Street No:	
TSD Activity:	No	Mailing Street 1:	CONSOLIDATED EDISON INC.
Recycler Activity:	No	Mailing Street 2:	4 IRVING PLACE -- ROOM 300
Onsite Burn Exempt:	No	Mailing City:	NEW YORK
Furnace Exemption:	No	Mailing State:	NY
Underground Inject:	No	Mailing Zip Code:	10003
Off Site Receipt:	No	Mailing Country:	US
Waste Dest Fac:	No	Contact First Name:	ANTHONY
Subpart K College:		Contact Middle Initial:	
Subpart K Hospital:		Contact Last Name:	DRUMMINGS
Subpart K Non Profit:		Contact Street No:	
Subpart K Withdraw:		Contact Street 1:	CONSOLIDATED EDISON INC.
Include Ntnl Rprt:		Contact Street 2:	
Reporting Cycle:		Contact City:	NEW YORK
LQHJW:	No	Contact State:	NY
Trader Importer:		Contact Zip:	10003
Trader Exporter:		Contact Country:	US
Slab Importer:		Contact Phone:	212-460-3770
Slab Exporter:		Contact Phone Ext:	
Current Record:	Yes	Contact Fax:	
Location Country:	US	Contact Email Addr:	
State District Owner:	NY	Contact Title:	

Handler Details

Source Type:	R	Used Oil Transporter:	No
Receive Date:	20010101	UO Transfer Fac:	No
Non Notifier:		Used Oil Processor:	No
Acknowledge Flag:		Used Oil Refiner:	No
Acknowledge Date:		Used Oil Burner:	No
Accessibility:		UO Market Burner:	No
Land Type:		UO Spec Marketer:	No
Fed Waste Gen Own:	HQ	Current Site Name:	V4745
Fed Waste Gen Cd:	1	Location Street No:	
Fed Waste Gen Desc:	Large Quantity Generator	Location Street 1:	BROADWAY AND BEDFORD AVENUE
ST Waste Gen Own:		Location Street 2:	
State Waste Gen Cd:		Location City:	NEW YORK CITY
Short Term Gen:	No	Location State:	NY
Importer Activity:	No	Location Zip Code:	11206
Mixed Waste Gen:	No	County Code:	NY047

Map Key	Number of Records	Direction	Distance (mi/ft)	Elev/Diff (ft)	Site	DB
Transporter:	No				State District:	NYSDEC R2
Transfer Facility:	No				Mailing Street No:	
TSD Activity:	No				Mailing Street 1:	CONSOLIDATED EDISON INC.
Recycler Activity:	No				Mailing Street 2:	4 IRVING PLACE -- ROOM 300
Onsite Burn Exempt:	No				Mailing City:	NEW YORK
Furnace Exemption:	No				Mailing State:	NY
Underground Inject:	No				Mailing Zip Code:	10003
Off Site Receipt:	No				Mailing Country:	
Waste Dest Fac:	No				Contact First Name:	ANTHONY
Subpart K College:					Contact Middle Initial:	
Subpart K Hospital:					Contact Last Name:	DRUMMINGS
Subpart K Non Profit:					Contact Street No:	
Subpart K Withdraw:					Contact Street 1:	
Include Ntnl Rprt:	U				Contact Street 2:	
Reporting Cycle:	1999				Contact City:	
LQHUUW:	No				Contact State:	
Trader Importer:					Contact Zip:	
Trader Exporter:					Contact Country:	
Slab Importer:					Contact Phone:	212-460-3770
Slab Exporter:					Contact Phone Ext:	
Current Record:	No				Contact Fax:	
Location Country:	US				Contact Email Addr:	
State District Owner:	NY				Contact Title:	

Handler Details

Source Type:	I				Used Oil Transporter:	No
Receive Date:	20010102				UO Transfer Fac:	No
Non Notifier:					Used Oil Processor:	No
Acknowledge Flag:					Used Oil Refiner:	No
Acknowledge Date:					Used Oil Burner:	No
Accessibility:					UO Market Burner:	No
Land Type:					UO Spec Marketer:	No
Fed Waste Gen Own:	HQ				Current Site Name:	V4745
Fed Waste Gen Cd:	N				Location Street No:	
Fed Waste Gen Desc:					Location Street 1:	BROADWAY AND BEDFORD AVENUE
ST Waste Gen Own:	NY				Location Street 2:	
State Waste Gen Cd:	S				Location City:	NEW YORK CITY
Short Term Gen:	No				Location State:	NY
Importer Activity:	No				Location Zip Code:	11206
Mixed Waste Gen:	No				County Code:	NY047
Transporter:	No				State District:	NYSDEC R2
Transfer Facility:	No				Mailing Street No:	
TSD Activity:	No				Mailing Street 1:	CONSOLIDATED EDISON INC.
Recycler Activity:	No				Mailing Street 2:	4 IRVING PLACE -- ROOM 300
Onsite Burn Exempt:	No				Mailing City:	NEW YORK
Furnace Exemption:	No				Mailing State:	NY
Underground Inject:	No				Mailing Zip Code:	10003
Off Site Receipt:	No				Mailing Country:	US
Waste Dest Fac:	No				Contact First Name:	ANTHONY
Subpart K College:					Contact Middle Initial:	
Subpart K Hospital:					Contact Last Name:	DRUMMINGS
Subpart K Non Profit:					Contact Street No:	
Subpart K Withdraw:					Contact Street 1:	CONSOLIDATED EDISON INC.
Include Ntnl Rprt:					Contact Street 2:	
Reporting Cycle:					Contact City:	NEW YORK
LQHUUW:	No				Contact State:	NY
Trader Importer:					Contact Zip:	10003
Trader Exporter:					Contact Country:	US
Slab Importer:					Contact Phone:	212-460-3770
Slab Exporter:					Contact Phone Ext:	
Current Record:	No				Contact Fax:	
Location Country:	US				Contact Email Addr:	
State District Owner:	NY				Contact Title:	

Map Key	Number of Records	Direction	Distance (mi/ft)	Elev/Diff (ft)	Site	DB
62	1 of 1	NE	0.11 / 562.53	51.65 / 3	CON EDISON S 2ND ST & BEDFORD AVE BROOKLYN NY 11249	RCRA NON GEN

EPA Handler ID: NYP004741112
Land Type Code: P
Land Type Desc: Private
Federal Waste Generator Code: N
Gen Status Univ Code: N
Gen Status Univ Desc: No Report
Importer Activity: No
Mixed Waste Generator: No
Transporter Activity: No
Transfer Facility: No
Recycler Activity: No
Onsite Burner Exemption: No
Furnace Exemption: No
Underground Inject Activity: No
Receives Waste from Offsite: No
TSD Type: -----
TSD Activity: No
Corrective Action Univ: No
Action has been Imposed: No
Action under 3004 (U)/(V): No
Institutional Control Indicator: N
Used Oil Transporter:
Used Oil Transfer Facility:
Used Oil Processor:
Used Oil Refiner:
Used Oil Burner:
Used Oil Market Burner:
Used Oil Spec Marketer:
Activity Location: NY
County Code: NY047
County Name: KINGS
Contact Name: THOMAS TEELING
Contact Phone No and Ext: 212-460-3770
Contact Email:
Contact Address:
Mailing Address: IRVING PL, 15TH FL NE , NEW YORK , NY, 10003 , US

Handler Details

Source Type:	E	Used Oil Transporter:	No
Receive Date:	20150302	UO Transfer Fac:	No
Non Notifier:		Used Oil Processor:	No
Acknowledge Flag:		Used Oil Refiner:	No
Acknowledge Date:		Used Oil Burner:	No
Accessibility:		UO Market Burner:	No
Land Type:	P	UO Spec Marketer:	No
Fed Waste Gen Own:	HQ	Current Site Name:	CON EDISON
Fed Waste Gen Cd:	1	Location Street No:	
Fed Waste Gen Desc:	Large Quantity Generator	Location Street 1:	S 2ND ST & BEDFORD AVE
ST Waste Gen Own:	NY	Location Street 2:	
State Waste Gen Cd:	S	Location City:	BROOKLYN
Short Term Gen:	Yes	Location State:	NY
Importer Activity:	No	Location Zip Code:	11249
Mixed Waste Gen:	No	County Code:	NY047
Transporter:	No	State District:	NYSDEC R2
Transfer Facility:	No	Mailing Street No:	
TSD Activity:	No	Mailing Street 1:	IRVING PL, 15TH FL NE
Recycler Activity:	No	Mailing Street 2:	
Onsite Burn Exempt:	No	Mailing City:	NEW YORK
Furnace Exemption:	No	Mailing State:	NY
Underground Inject:	No	Mailing Zip Code:	10003
Off Site Receipt:	No	Mailing Country:	US
Waste Dest Fac:	No	Contact First Name:	THOMAS

Map Key	Number of Records	Direction	Distance (mi/ft)	Elev/Diff (ft)	Site	DB
Subpart K College:	No				Contact Middle Initial:	
Subpart K Hospital:	No				Contact Last Name:	TEELING
Subpart K Non Profit:	No				Contact Street No:	
Subpart K Withdraw:	No				Contact Street 1:	
Include Ntnl Rprt:					Contact Street 2:	
Reporting Cycle:					Contact City:	
LQHUUW:	No				Contact State:	
Trader Importer:					Contact Zip:	
Trader Exporter:					Contact Country:	
Slab Importer:					Contact Phone:	212-460-3770
Slab Exporter:					Contact Phone Ext:	
Current Record:	No				Contact Fax:	
Location Country:	US				Contact Email Addr:	
State District Owner:	NY				Contact Title:	

Handler Details

Source Type:	I	Used Oil Transporter:	No
Receive Date:	20150302	UO Transfer Fac:	No
Non Notifier:		Used Oil Processor:	No
Acknowledge Flag:		Used Oil Refiner:	No
Acknowledge Date:		Used Oil Burner:	No
Accessibility:		UO Market Burner:	No
Land Type:	P	UO Spec Marketer:	No
Fed Waste Gen Own:	HQ	Current Site Name:	CON EDISON
Fed Waste Gen Cd:	N	Location Street No:	
Fed Waste Gen Desc:		Location Street 1:	S 2ND ST & BEDFORD AVE
ST Waste Gen Own:	NY	Location Street 2:	
State Waste Gen Cd:	S	Location City:	BROOKLYN
Short Term Gen:	No	Location State:	NY
Importer Activity:	No	Location Zip Code:	11249
Mixed Waste Gen:	No	County Code:	NY047
Transporter:	No	State District:	NYSDEC R2
Transfer Facility:	No	Mailing Street No:	
TSD Activity:	No	Mailing Street 1:	IRVING PL, 15TH FL NE
Recycler Activity:	No	Mailing Street 2:	
Onsite Burn Exempt:	No	Mailing City:	NEW YORK
Furnace Exemption:	No	Mailing State:	NY
Underground Inject:	No	Mailing Zip Code:	10003
Off Site Receipt:	No	Mailing Country:	US
Waste Dest Fac:	No	Contact First Name:	THOMAS
Subpart K College:	No	Contact Middle Initial:	
Subpart K Hospital:	No	Contact Last Name:	TEELING
Subpart K Non Profit:	No	Contact Street No:	
Subpart K Withdraw:	No	Contact Street 1:	
Include Ntnl Rprt:		Contact Street 2:	
Reporting Cycle:		Contact City:	
LQHUUW:	No	Contact State:	
Trader Importer:		Contact Zip:	
Trader Exporter:		Contact Country:	
Slab Importer:		Contact Phone:	212-460-3770
Slab Exporter:		Contact Phone Ext:	
Current Record:	Yes	Contact Fax:	
Location Country:	US	Contact Email Addr:	
State District Owner:	NY	Contact Title:	

[63](#)

1 of 1

WNW

0.11 /
574.41

34.72 /
-14

WILLIAMSBURG LOFTS, L
390 WYTHE AVENUE
Brooklyn NY 11249

**E
DESIGNATION**

BBL: 3024410024
Borough: BK
Block: 2441
Tax Lot: 24
Cmnity District: 301
Census Tract: 549

Res/Non-Rs Unts: 70
Lot Frontage: 105
Extension Code:
Proximity Code: 2
Irregular Lot Code: No
Lot Type: 3

Map Key	Number of Records	Direction	Distance (mi/ft)	Elev/Diff (ft)	Site	DB
Census Block:	2003				Bsmnt Type/Grd: 2	
School District:	14				Lnd Assessed Val: 255150	
City Cncil District:	33				Tot Assessed Val: 6790950	
Fire Company:	E221				Lnd Exempt Val: 0	
Police Precinct:	90				Tot Exempt Val: 4911269	
Zoning District 1:	M1-2/R6				Year Built: 1900	
Zoning District 2:					Year Altered 1: 1997	
Zoning District 3:					Year Altered 2: 2009	
Zoning District 4:					Built Flr Area Rtio: 5.77	
Cmmrcl Overlay 1:					Boro Code: 3	
Cmmrcl Overlay 2:					Borough Desc: Brooklyn	
Spcl Prpose Dist 1:	MX-8				Condo No: 0	
Spcl Prpose Dist 2:					Census Tract 2: 549	
Lmtd Hght Dist:					X Coordinate: 993640	
Spcl Prpose Dist 3:					Y Coordinate: 198940	
Split Bndry Ind:	No				Zone Map No: 12d	
Building Class:	D7				Zoning Map Code:	
Land Use Category:	4				Sanborn Map No: 303 007	
No of Easements:	0				Tax Map No: 30806	
Type Ownrshp Cd:					E-Designation No: E-138	
Lot Area:	9450				Apprtment BBL: 0	
Tot Bldng Flr Area:	54528				Apprtment Date:	
Cmmrcl Flr Area:	7790				Pluto - Base Map ID: 1	
Rsidntl Flr Area:	46738				Version No: 16V2	
Office Floor Area:	0				Land Use Desc:	
Retail Floor Area:	0				Ext Desc:	
Garage Floor Area:	6500				Prox Desc: Semi-Attached	
Storage Floor Area:	0				Health Area: 500	
Factory Floor Area:	0				Sanit Boro: 3	
Other Floor Area:	1290				Sanit District: 1	
Tot Bldng Srce Cd:	2				Sanit Sub: 2B	
No of Buildings:	1				Lot Depth: 90	
No of Floors:	7				Building Frontage: 105	
Residential Units:	69				Building Depth: 90	
Max Allw Res FAR:		2.7				
Max Allw Commer FAR:		2				
Max Allowable Facility FAR:		4.8				
Owner Type Desc:						
Area Source Desc:		Department of Finance's RPAD File				
Lot Type Desc:		Corner - A tax lot bordering on two intersecting streets.				
Bsmnt Desc:		Full Basement that is Below Grade (The basement is 75% or more of the area of the first floor and the basement walls are fully submerged or are less than 4 feet on at least three sides.)				
Historic Dist Nm:						
Landmark Name:						
--Details--						
CEQR No:		04DCP003K				
ULURP No:		050110 ZRK, 050111 ZMK, 050415 MMK, 040416 MMK, 040417 MMK, 040418 MMK, 050110 (A)ZRK, 050111 (A)ZMK				
Effective Date:		5/11/2005				
Remediation Date:						
Description:		Underground Gasoline Storage Tanks* Testing Protocol.				
Zoning Map:		12c, 12d, 13a, 13b				

64

1 of 1

E

0.11 /
582.3349.50 /
0CON EDISON
774 DRIGGS AVE
BROOKLYN NY 11211RCRA
NON GEN

EPA Handler ID: NYP004184008
Land Type Code: P
Land Type Desc: Private
Federal Waste Generator Code: N
Gen Status Univ Code: N
Gen Status Univ Desc: No Report
Importer Activity: No

Map Key	Number of Records	Direction	Distance (mi/ft)	Elev/Diff (ft)	Site	DB
Mixed Waste Generator:		No				
Transporter Activity:		No				
Transfer Facility:		No				
Recycler Activity:		No				
Onsite Burner Exemption:		No				
Furnace Exemption:		No				
Underground Inject Activity:		No				
Receives Waste from Offsite:		No				
TSD Type:		----				
TSD Activity:		No				
Corrective Action Univ:		No				
Action has been Imposed:		No				
Action under 3004 (U)/(V):		No				
Institutional Control Indicator:		N				
Used Oil Transporter:						
Used Oil Transfer Facility:						
Used Oil Processor:						
Used Oil Refiner:						
Used Oil Burner:						
Used Oil Market Burner:						
Used Oil Spec Marketer:						
Activity Location:		NY				
County Code:		NY047				
County Name:		KINGS				
Contact Name:		CAROLINE ISKANDER				
Contact Phone No and Ext:		718-666-4714				
Contact Email:						
Contact Address:		US				
Mailing Address:		4 IRVING PL, RM 828 , NEW YORK , NY, 10003 , US				

Handler Details

Source Type:	I	Used Oil Transporter:	No
Receive Date:	20160601	UO Transfer Fac:	No
Non Notifier:		Used Oil Processor:	No
Acknowledge Flag:		Used Oil Refiner:	No
Acknowledge Date:		Used Oil Burner:	No
Accessibility:		UO Market Burner:	No
Land Type:	P	UO Spec Marketer:	No
Fed Waste Gen Own:	HQ	Current Site Name:	CON EDISON
Fed Waste Gen Cd:	N	Location Street No:	774
Fed Waste Gen Desc:		Location Street 1:	DRIGGS AVE
ST Waste Gen Own:	NY	Location Street 2:	
State Waste Gen Cd:	S	Location City:	BROOKLYN
Short Term Gen:	No	Location State:	NY
Importer Activity:	No	Location Zip Code:	11211
Mixed Waste Gen:	No	County Code:	NY047
Transporter:	No	State District:	NYSDEC R2
Transfer Facility:	No	Mailing Street No:	
TSD Activity:	No	Mailing Street 1:	4 IRVING PL, RM 828
Recycler Activity:	No	Mailing Street 2:	
Onsite Burn Exempt:	No	Mailing City:	NEW YORK
Furnace Exemption:	No	Mailing State:	NY
Underground Inject:	No	Mailing Zip Code:	10003
Off Site Receipt:	No	Mailing Country:	US
Waste Dest Fac:	No	Contact First Name:	CAROLINE
Subpart K College:	No	Contact Middle Initial:	
Subpart K Hospital:	No	Contact Last Name:	ISKANDER
Subpart K Non Profit:	No	Contact Street No:	
Subpart K Withdraw:	No	Contact Street 1:	
Include Ntnl Rprt:		Contact Street 2:	
Reporting Cycle:		Contact City:	
LQHUU:	No	Contact State:	
Trader Importer:		Contact Zip:	
Trader Exporter:		Contact Country:	US
Slab Importer:		Contact Phone:	718-666-4714
Slab Exporter:		Contact Phone Ext:	

Map Key	Number of Records	Direction	Distance (mi/ft)	Elev/Diff (ft)	Site	DB
Current Record:	Yes				Contact Fax:	
Location Country:	US				Contact Email Addr:	
State District Owner:	NY				Contact Title:	
Handler Details						
Source Type:	E				Used Oil Transporter:	No
Receive Date:	20090714				UO Transfer Fac:	No
Non Notifier:					Used Oil Processor:	No
Acknowledge Flag:					Used Oil Refiner:	No
Acknowledge Date:					Used Oil Burner:	No
Accessibility:					UO Market Burner:	No
Land Type:	P				UO Spec Marketer:	No
Fed Waste Gen Own:	HQ				Current Site Name:	CON EDISON
Fed Waste Gen Cd:	3				Location Street No:	774
Fed Waste Gen Desc:	Conditionally Exempt Small Quantity				Location Street 1:	DRIGGS AVE
ST Waste Gen Own:	NY				Location Street 2:	
State Waste Gen Cd:	S				Location City:	BROOKLYN
Short Term Gen:	Yes				Location State:	NY
Importer Activity:	No				Location Zip Code:	11211
Mixed Waste Gen:	No				County Code:	NY047
Transporter:	No				State District:	NYSDEC R2
Transfer Facility:	No				Mailing Street No:	
TSD Activity:	No				Mailing Street 1:	4 IRVING PL, RM 828
Recycler Activity:	No				Mailing Street 2:	
Onsite Burn Exempt:	No				Mailing City:	NEW YORK
Furnace Exemption:	No				Mailing State:	NY
Underground Inject:	No				Mailing Zip Code:	10003
Off Site Receipt:	No				Mailing Country:	US
Waste Dest Fac:	No				Contact First Name:	CAROLINE
Subpart K College:					Contact Middle Initial:	
Subpart K Hospital:					Contact Last Name:	ISKANDER
Subpart K Non Profit:					Contact Street No:	
Subpart K Withdraw:					Contact Street 1:	
Include Ntnl Rprt:					Contact Street 2:	
Reporting Cycle:					Contact City:	
LQHUU:	No				Contact State:	
Trader Importer:					Contact Zip:	
Trader Exporter:					Contact Country:	
Slab Importer:					Contact Phone:	718-666-4714
Slab Exporter:					Contact Phone Ext:	
Current Record:	No				Contact Fax:	
Location Country:	US				Contact Email Addr:	
State District Owner:	NY				Contact Title:	

65 1 of 1 **NW** 0.11 / 583.53 38.66 / -10 **CON EDISON**
S 3 ST AND WYTHE AVE **NY MANIFEST**
BROOKLYN NY 11249

RCRA ID:	NYP004682258	Mailing Street 2:	15TH FL
Handler Name:	CON EDISON	Mailing City:	NEW YORK
Contact Name:	CON EDISON	Mailing State:	NY
Location State:	NY	Mailing Zip:	10003
Location Zip Ext:		Mailing Zip Extension:	
Location Country:	USA	Mailing Country:	USA
Location County:	KINGS	Business Phone No:	
Mailing Street 1:	4 IRVING PL		

Manifest Data 2014

Manifest Tracking No: 012774620JJK
Page No: 1
Item Line No: 1
Gen RCRA ID: NYP004682258
Gen Sign Date: 2014-10-22

Map Key	Number of Records	Direction	Distance (mi/ft)	Elev/Diff (ft)	Site	DB
TSD RCRA ID:		NJD002200046				
TSD Sign Date:		2014-10-23				
Transporter 1 RCRA ID:		NJ0000027193				
Transporter 1 Sign Date:		2014-10-22				
Transporter 2 RCRA ID:						
Transporter 2 Sign Date:						
Import Ind:		No				
Export Ind:		No				
Discr Quantity Ind:		No				
Discr Type Ind:		No				
Discr Residue Ind:		No				
Discr Partial Reject Ind:		No				
Discr Full Reject Ind:		No				
Manifest Ref No:						
Alt Facility RCRA ID:						
Alt Facility Sign Date:						
No of Containers:		1				
Container Type Code:		TT-Cargo tank (tank trucks)				
Waste Qty:		300				
Unit of Measure:		G-Gallons (liquids only)				
Specific Gravity:		1				
Handling Type Code:		T-Chemical, physical, or biological treatment				
Mgmt Method Type Code:		H110				
Waste Code 1:		D008				
Waste Code 2:						
Waste Code 3:						
Waste Code 4:						
Waste Code 5:						
Waste Code 6:						

[66](#)

1 of 1

ESE

0.11 /
599.24

48.65 /
0

CON EDISON
DRIGGS AVE & S 4TH ST
BROOKLYN NY 11235

RCRA
NON GEN

EPA Handler ID:	NYP004847620
Land Type Code:	P
Land Type Desc:	Private
Federal Waste Generator Code:	N
Gen Status Univ Code:	N
Gen Status Univ Desc:	No Report
Importer Activity:	No
Mixed Waste Generator:	No
Transporter Activity:	No
Transfer Facility:	No
Recycler Activity:	No
Onsite Burner Exemption:	No
Furnace Exemption:	No
Underground Inject Activity:	No
Receives Waste from Offsite:	No
TSD Type:	-----
TSD Activity:	No
Corrective Action Univ:	No
Action has been Imposed:	No
Action under 3004 (U)/(V):	No
Institutional Control Indicator:	N
Used Oil Transporter:	
Used Oil Transfer Facility:	
Used Oil Processor:	
Used Oil Refiner:	
Used Oil Burner:	
Used Oil Market Burner:	
Used Oil Spec Marketer:	
Activity Location:	NY
County Code:	NY047
County Name:	KINGS
Contact Name:	THOMAS TEELING
Contact Phone No and Ext:	212-460-3770

Map Key	Number of Records	Direction	Distance (mi/ft)	Elev/Diff (ft)	Site	DB
Contact Email:						
Contact Address:						
Mailing Address:		IRVING PL 15TH FL NE , NEW YORK , NY, 10003 , US				

Handler Details

Source Type:	E	Used Oil Transporter:	No
Receive Date:	20151002	UO Transfer Fac:	No
Non Notifier:		Used Oil Processor:	No
Acknowledge Flag:		Used Oil Refiner:	No
Acknowledge Date:		Used Oil Burner:	No
Accessibility:		UO Market Burner:	No
Land Type:	P	UO Spec Marketer:	No
Fed Waste Gen Own:	HQ	Current Site Name:	CON EDISON
Fed Waste Gen Cd:	2	Location Street No:	
Fed Waste Gen Desc:	Small Quantity Generator	Location Street 1:	DRIGGS AVE & S 4TH ST
ST Waste Gen Own:	NY	Location Street 2:	
State Waste Gen Cd:	S	Location City:	BROOKLYN
Short Term Gen:	Yes	Location State:	NY
Importer Activity:	No	Location Zip Code:	11235
Mixed Waste Gen:	No	County Code:	NY047
Transporter:	No	State District:	NYSDEC R2
Transfer Facility:	No	Mailing Street No:	
TSD Activity:	No	Mailing Street 1:	IRVING PL 15TH FL NE
Recycler Activity:	No	Mailing Street 2:	
Onsite Burn Exempt:	No	Mailing City:	NEW YORK
Furnace Exemption:	No	Mailing State:	NY
Underground Inject:	No	Mailing Zip Code:	10003
Off Site Receipt:	No	Mailing Country:	US
Waste Dest Fac:	No	Contact First Name:	THOMAS
Subpart K College:	No	Contact Middle Initial:	
Subpart K Hospital:	No	Contact Last Name:	TEELING
Subpart K Non Profit:	No	Contact Street No:	
Subpart K Withdraw:	No	Contact Street 1:	
Include Ntnl Rprt:		Contact Street 2:	
Reporting Cycle:		Contact City:	
LQHUU:	No	Contact State:	
Trader Importer:		Contact Zip:	
Trader Exporter:		Contact Country:	
Slab Importer:		Contact Phone:	212-460-3770
Slab Exporter:		Contact Phone Ext:	
Current Record:	No	Contact Fax:	
Location Country:	US	Contact Email Addr:	
State District Owner:	NY	Contact Title:	

Handler Details

Source Type:	I	Used Oil Transporter:	No
Receive Date:	20151002	UO Transfer Fac:	No
Non Notifier:		Used Oil Processor:	No
Acknowledge Flag:		Used Oil Refiner:	No
Acknowledge Date:		Used Oil Burner:	No
Accessibility:		UO Market Burner:	No
Land Type:	P	UO Spec Marketer:	No
Fed Waste Gen Own:	HQ	Current Site Name:	CON EDISON
Fed Waste Gen Cd:	N	Location Street No:	
Fed Waste Gen Desc:		Location Street 1:	DRIGGS AVE & S 4TH ST
ST Waste Gen Own:	NY	Location Street 2:	
State Waste Gen Cd:	S	Location City:	BROOKLYN
Short Term Gen:	No	Location State:	NY
Importer Activity:	No	Location Zip Code:	11235
Mixed Waste Gen:	No	County Code:	NY047
Transporter:	No	State District:	NYSDEC R2
Transfer Facility:	No	Mailing Street No:	
TSD Activity:	No	Mailing Street 1:	IRVING PL 15TH FL NE
Recycler Activity:	No	Mailing Street 2:	

Map Key	Number of Records	Direction	Distance (mi/ft)	Elev/Diff (ft)	Site	DB
Onsite Burn Exempt:	No				Mailing City: NEW YORK	
Furnace Exemption:	No				Mailing State: NY	
Underground Inject:	No				Mailing Zip Code: 10003	
Off Site Receipt:	No				Mailing Country: US	
Waste Dest Fac:	No				Contact First Name: THOMAS	
Subpart K College:	No				Contact Middle Initial:	
Subpart K Hospital:	No				Contact Last Name: TEELING	
Subpart K Non Profit:	No				Contact Street No:	
Subpart K Withdraw:	No				Contact Street 1:	
Include Ntnl Rprt:					Contact Street 2:	
Reporting Cycle:					Contact City:	
LQHUU:	No				Contact State:	
Trader Importer:					Contact Zip:	
Trader Exporter:					Contact Country:	
Slab Importer:					Contact Phone: 212-460-3770	
Slab Exporter:					Contact Phone Ext:	
Current Record:	Yes				Contact Fax:	
Location Country:	US				Contact Email Addr:	
State District Owner:	NY				Contact Title:	

[67](#) 1 of 1 WSW 0.11 / 600.50 36.29 / -13 NYCT - BROADWAY & S 6TH ST SUBSTATION 70 S 6TH ST BROOKLYN NY 11211 RCRA SQG

EPA Handler ID: NYR000163725
Land Type Code: S
Land Type Desc: State
Federal Waste Generator Code: 2
Gen Status Univ: SQG
Gen Status Univ Desc: Small Quantity Generator
Importer Activity: No
Mixed Waste Generator: No
Transporter Activity: No
Transfer Facility: No
Recycler Activity: No
Onsite Burner Exemption: No
Furnace Exemption: No
Underground Inject Activity: No
Receives Waste from Offsite: No
TSD Type: -----
TSD Activity: No
Corrective Action Univ: No
Action has been Imposed: No
Action under 3004 (U)/(V): No
Institutional Control Indicator: N
Used Oil Transporter:
Used Oil Transfer Facility:
Used Oil Processor:
Used Oil Refiner:
Used Oil Burner:
Used Oil Market Burner:
Used Oil Spec Marketer:
Activity Location: NY
County Code: NY047
County Name: KINGS
Contact Name: SHERRY L BULKLEY
Contact Phone No and Exten: 646-252-5774
Contact Email: SHERRY.BULKLEY@NYCT.COM
Contact Address: 2 , BROADWAY ROOM A27.63 , NEW YORK , NY, 10004 , US
Mailing Address: 2 , BROADWAY ROOM A27.63 , NEW YORK , NY, 10004 , US

Owner/Operator Details

Owner/Operator Ind: CO **Country:** US
Name: NEW YORK CITY TRANSIT **Zip Code:** 10004

Map Key	Number of Records	Direction	Distance (mi/ft)	Elev/Diff (ft)	Site	DB
Street No:	2				Phone:	
Street 1:	BROADWAY ROOM A27.63				Type:	S
Street 2:					Date Became Current:	19631201
City:	NEW YORK				Date Ended Current:	
State:	NY					
Source Type:	N					
Owner/Operator Ind:	CP				Country:	
Name:	NEW YORK CITY TRANSIT				Zip Code:	
Street No:					Phone:	
Street 1:					Type:	S
Street 2:					Date Became Current:	19631201
City:					Date Ended Current:	
State:						
Source Type:	N					
<u>NAICS Details</u>						
Source Type:	N					
NAICS Code Owner:	HQ					
NAICS Code:	485111					
NAICS Description:	MIXED MODE TRANSIT SYSTEMS					
NAICS Active Status:	Yes					
NAICS Cycle:	2002					
<u>Hazardous Waste Details</u>						
Hazardous Waste Code Owner:	NY					
Hazardous Waste Code:	B004					
Source Type:	N					
Code Type:	X					
Waste Code Description:						
Waste Code Active Status:	Yes					
BR Waste Code Active Status:	Yes					
Hazardous Waste Code Owner:	NY					
Hazardous Waste Code:	B007					
Source Type:	N					
Code Type:	X					
Waste Code Description:						
Waste Code Active Status:	Yes					
BR Waste Code Active Status:	Yes					
<u>Handler Details</u>						
Source Type:	N				Used Oil Transporter:	No
Receive Date:	20090311				UO Transfer Fac:	No
Non Notifier:					Used Oil Processor:	No
Acknowledge Flag:					Used Oil Refiner:	No
Acknowledge Date:	20090430				Used Oil Burner:	No
Accessibility:					UO Market Burner:	No
Land Type:	S				UO Spec Marketer:	No
Fed Waste Gen Own:	HQ				Current Site Name:	NYCT - BROADWAY & S 6TH ST SUBSTATION
Fed Waste Gen Cd:	2				Location Street No:	70
Fed Waste Gen Desc:	Small Quantity Generator				Location Street 1:	S 6TH ST
ST Waste Gen Own:	NY				Location Street 2:	
State Waste Gen Cd:	S				Location City:	BROOKLYN
Short Term Gen:	No				Location State:	NY
Importer Activity:	No				Location Zip Code:	11211
Mixed Waste Gen:	No				County Code:	NY047
Transporter:	No				State District:	NYSDEC R2
Transfer Facility:	No				Mailing Street No:	2
TSD Activity:	No				Mailing Street 1:	BROADWAY ROOM A27.63
Recycler Activity:	No				Mailing Street 2:	

Map Key	Number of Records	Direction	Distance (mi/ft)	Elev/Diff (ft)	Site	DB
Onsite Burn Exempt:	No				Mailing City: NEW YORK	
Furnace Exemption:	No				Mailing State: NY	
Underground Inject:	No				Mailing Zip Code: 10004	
Off Site Receipt:	No				Mailing Country: US	
Waste Dest Fac:	No				Contact First Name: SHERRY	
Subpart K College:					Contact Middle Initial: L	
Subpart K Hospital:					Contact Last Name: BULKLEY	
Subpart K Non Profit:					Contact Street No: 2	
Subpart K Withdraw:					Contact Street 1: BROADWAY ROOM A27.63	
Include Ntnl Rprt:					Contact Street 2:	
Reporting Cycle:					Contact City: NEW YORK	
LQHUW:	No				Contact State: NY	
Trader Importer:					Contact Zip: 10004	
Trader Exporter:					Contact Country: US	
Slab Importer:					Contact Phone: 646-252-5774	
Slab Exporter:					Contact Phone Ext:	
Current Record:	Yes				Contact Fax:	
Location Country:	US				Contact Email Addr: SHERRY.BULKLEY@NYCT.COM	
State District Owner:	NY				Contact Title:	

68	1 of 1	E	0.12 / 609.75	49.12 / 0	CONSOLIDATED EDISON 774 DRIGGS AVE - MH12386 BROOKLYN NY 11202	NY MANIFEST
RCRA ID:	NYP004194008				Mailing Street 2:	
Handler Name:	CONSOLIDATED EDISON				Mailing City: NEW YORK	
Contact Name:	FRANKLYN MURRAY				Mailing State: NY	
Location State:	NY				Mailing Zip: 10003	
Location Zip Ext:					Mailing Zip Extension:	
Location Country:	USA				Mailing Country: USA	
Location County:	KINGS				Business Phone No: 2124602808	
Mailing Street 1:	4 IRVING PLACE RM 828					

Manifest Data 2009

Manifest Tracking No:	000894754GBF
Page No:	1.0
Item Line No:	1.0
Gen RCRA ID:	NYP004194008
Gen Sign Date:	2009-07-27
TSD RCRA ID:	NJD991291105
TSD Sign Date:	2009-07-28
Transporter 1 RCRA ID:	NJD003812047
Transporter 1 Sign Date:	2009-07-27
Transporter 2 RCRA ID:	
Transporter 2 Sign Date:	
Import Ind:	No
Export Ind:	No
Discr Quantity Ind:	No
Discr Type Ind:	No
Discr Residue Ind:	No
Discr Partial Reject Ind:	No
Discr Full Reject Ind:	No
Manifest Ref No:	
Alt Facility RCRA ID:	
Alt Facility Sign Date:	
No of Containers:	1.0
Container Type Code:	TT-Cargo tank (tank trucks)
Waste Qty:	100.0
Unit of Measure:	G-Gallons (liquids only)
Specific Gravity:	1.0
Handling Type Code:	T-Chemical, physical, or biological treatment
Mgmt Method Type Code:	H111
Waste Code 1:	D008
Waste Code 2:	
Waste Code 3:	

Map Key	Number of Records	Direction	Distance (mi/ft)	Elev/Diff (ft)	Site	DB
Waste Code 4:						
Waste Code 5:						
Waste Code 6:						

69	1 of 6	SSE	0.12 / 618.32	47.87 / -1	REPUBLIC BANK FOR SAVINGS 175 BROADWAY BROOKLYN NY 11211	NY MANIFEST
--------------------	--------	-----	------------------	---------------	--	-------------

RCRA ID:	NYR000006080	Mailing Street 2:	
Handler Name:	REPUBLIC BANK FOR SAVINGS	Mailing City:	BROOKLYN
Contact Name:	ANTHONY MALANDRO	Mailing State:	NY
Location State:	NY	Mailing Zip:	11211
Location Zip Ext:		Mailing Zip Extension:	
Location Country:	USA	Mailing Country:	USA
Location County:	KINGS	Business Phone No:	2125256244
Mailing Street 1:	175 BROADWAY		

Manifest Data 1995

Manifest No:	MIA4218340
Sequence No:	01
Generator RCRA ID No:	NYR000006080
Generator Shipped Date:	06/30/1995
TSDf RCRA ID No:	MID000724831
TSDf Received Date:	07/03/1995
Transporter 1 RCRA ID No:	NJD054126164
Transporter 1 State ID:	NJS2265
Transporter 1 Received Date:	06/30/1995
Transporter 2 RCRA ID No:	
Transporter 2 State ID:	
Transporter 2 Received Date:	
Number of Containers 1:	001
Type of Container 1:	CM-Metal boxes, cartons, cases (including roll-offs)
Quantity of Waste 1:	00004
Units of Quantity 1:	T-Tons (2,000 pounds)
Specific Gravity 1:	01.00
Handling Method 1:	L-Landfill
Waste Code 1 1:	D008
Waste Code 2 1:	
Waste Code 3 1:	
Waste Code 4 1:	
Waste Code 5 1:	
Number of Containers 2:	
Type of Container 2:	
Quantity of Waste 2:	
Units of Quantity 2:	
Specific Gravity 2:	
Handling Method 2:	
Waste Code 1 2:	
Waste Code 2 2:	
Waste Code 3 2:	
Waste Code 4 2:	
Waste Code 5 2:	
Number of Containers 3:	
Type of Container 3:	
Quantity of Waste 3:	
Units of Quantity 3:	
Specific Gravity 3:	
Handling Method 3:	
Waste Code 1 3:	
Waste Code 2 3:	
Waste Code 3 3:	
Waste Code 4 3:	
Waste Code 5 3:	
Number of Containers 4:	
Type of Container 4:	

Map Key	Number of Records	Direction	Distance (mi/ft)	Elev/Diff (ft)	Site	DB
Quantity of Waste 4:						
Units of Quantity 4:						
Specific Gravity 4:						
Handling Method 4:						
Waste Code 1 4:						
Waste Code 2 4:						
Waste Code 3 4:						
Waste Code 4 4:						
Waste Code 5 4:						

Manifest Data 2010

Manifest Tracking No: 003187316FLE
Page No: 1.0
Item Line No: 1.0
Gen RCRA ID: NYR000006080
Gen Sign Date: 2010-09-09
TSDf RCRA ID: NYD082785429
TSDf Sign Date: 2010-09-10
Transporter 1 RCRA ID: NYD082785429
Transporter 1 Sign Date: 2010-09-09
Transporter 2 RCRA ID:
Transporter 2 Sign Date:
Import Ind: No
Export Ind: No
Discr Quantity Ind: No
Discr Type Ind: No
Discr Residue Ind: No
Discr Partial Reject Ind: No
Discr Full Reject Ind: No
Manifest Ref No:
Alt Facility RCRA ID:
Alt Facility Sign Date:
No of Containers: 1.0
Container Type Code: DF-Fiberboard or plastic drums, barrels, kegs
Waste Qty: 5.0
Unit of Measure: G-Gallons (liquids only)
Specific Gravity: 1.0
Handling Type Code: L-Landfill
Mgmt Method Type Code: H141
Waste Code 1: D002
Waste Code 2:
Waste Code 3:
Waste Code 4:
Waste Code 5:
Waste Code 6:

Manifest Data 2010

Manifest Tracking No: 003187316FLE
Page No: 1.0
Item Line No: 2.0
Gen RCRA ID: NYR000006080
Gen Sign Date: 2010-09-09
TSDf RCRA ID: NYD082785429
TSDf Sign Date: 2010-09-10
Transporter 1 RCRA ID: NYD082785429
Transporter 1 Sign Date: 2010-09-09
Transporter 2 RCRA ID:
Transporter 2 Sign Date:
Import Ind: No
Export Ind: No
Discr Quantity Ind: No
Discr Type Ind: No
Discr Residue Ind: No
Discr Partial Reject Ind: No

Map Key	Number of Records	Direction	Distance (mi/ft)	Elev/Diff (ft)	Site	DB
Discr Full Reject Ind:		No				
Manifest Ref No:						
Alt Facility RCRA ID:						
Alt Facility Sign Date:						
No of Containers:		1.0				
Container Type Code:		DF-Fiberboard or plastic drums, barrels, kegs				
Waste Qty:		20.0				
Unit of Measure:		P-Pounds				
Specific Gravity:		1.0				
Handling Type Code:		L-Landfill				
Mgmt Method Type Code:		H141				
Waste Code 1:		D001				
Waste Code 2:						
Waste Code 3:						
Waste Code 4:						
Waste Code 5:						
Waste Code 6:						

69	2 of 6	SSE	0.12 / 618.32	47.87 / -1	CON ED 167-165 BROADWAY FRNT OF BROOKLYN NY 11211	NY MANIFEST
RCRA ID:		NYP004875445		Mailing Street 2:		
Handler Name:		CON ED		Mailing City: NEW YORK		
Contact Name:		CON ED		Mailing State: NY		
Location State:		NY		Mailing Zip: 10003		
Location Zip Ext:				Mailing Zip Extension:		
Location Country:		USA		Mailing Country: USA		
Location County:		KINGS		Business Phone No:		
Mailing Street 1:		4 IRVING PL 15TH FL NE				

69	3 of 6	SSE	0.12 / 618.32	47.87 / -1	REPUBLIC BANK FOR SAVINGS 175 BROADWAY BROOKLYN NY 11211-6129	RCRA CESQG
EPA Handler ID:		NYR000006080				
Land Type Code:		P				
Land Type Desc:		Private				
Federal Waste Generator Code:		3				
Gen Status Univ Code:		CEG				
Gen Status Univ Desc:		Conditionally Exempt Small Quantity Generator				
Importer Activity:		No				
Mixed Waste Generator:		No				
Transporter Activity:		No				
Transfer Facility:		No				
Recycler Activity:		No				
Onsite Burner Exemption:		No				
Furnace Exemption:		No				
Underground Inject Activity:		No				
Receives Waste from Offsite:		No				
TSD Type:		-----				
TSD Activity:		No				
Corrective Action Univ:		No				
Action has been Imposed:		No				
Action under 3004 (U)/(V):		No				
Institutional Control Indicator:		N				
Used Oil Transporter:						
Used Oil Transfer Facility:						
Used Oil Processor:						
Used Oil Refiner:						
Used Oil Burner:						
Used Oil Market Burner:						
Used Oil Spec Marketer:						
Activity Location:		NY				
County Code:		NY047				
County Name:		KINGS				

Map Key	Number of Records	Direction	Distance (mi/ft)	Elev/Diff (ft)	Site	DB
---------	-------------------	-----------	------------------	----------------	------	----

Contact Name:
Contact Phone No and Exten:
Contact Email:
Contact Address: 175 , BROADWAY , BROOKLYN , NY, 11211-6129 , US
Mailing Address: 175 , BROADWAY , BROOKLYN , NY, 11211-6129 , US

Owner/Operator Details

Owner/Operator Ind:	CO	Country:	US
Name:	REPUBLIC BANK FOR SAVINGS	Zip Code:	10018
Street No:		Phone:	212-525-6244
Street 1:	452 FIFTH AVE	Type:	P
Street 2:		Date Became Current:	
City:	NEW YORK	Date Ended Current:	
State:	NY		
Source Type:	I		

Owner/Operator Ind:	CP	Country:	US
Name:	REPUBLIC BANK FOR SAVINGS	Zip Code:	10018
Street No:		Phone:	212-525-6244
Street 1:	452 FIFTH AVE	Type:	P
Street 2:		Date Became Current:	
City:	NEW YORK	Date Ended Current:	
State:	NY		
Source Type:	I		

Owner/Operator Ind:	CO	Country:	US
Name:	REPUBLIC BANK FOR SAVINGS	Zip Code:	10018
Street No:		Phone:	212-525-6244
Street 1:	452 FIFTH AVE	Type:	P
Street 2:		Date Became Current:	
City:	NEW YORK	Date Ended Current:	
State:	NY		
Source Type:	N		

NAICS Details

Source Type:	R
NAICS Code Owner:	HQ
NAICS Code:	52211
NAICS Description:	
NAICS Active Status:	
NAICS Cycle:	

Source Type:	I
NAICS Code Owner:	HQ
NAICS Code:	52211
NAICS Description:	
NAICS Active Status:	
NAICS Cycle:	

Hazardous Waste Details

Hazardous Waste Code Owner:	HQ
Hazardous Waste Code:	D008
Source Type:	N
Code Type:	D
Waste Code Description:	LEAD
Waste Code Active Status:	Yes
BR Waste Code Active Status:	Yes

Hazardous Waste Code Owner:	HQ
Hazardous Waste Code:	D000
Source Type:	N
Code Type:	D

Map Key	Number of Records	Direction	Distance (mi/ft)	Elev/Diff (ft)	Site	DB
Waste Code Description:		DESCRIPTION				
Waste Code Active Status:		No				
BR Waste Code Active Status:		No				

Handler Details

Source Type:	I	Used Oil Transporter:	No
Receive Date:	20060101	UO Transfer Fac:	No
Non Notifier:		Used Oil Processor:	No
Acknowledge Flag:		Used Oil Refiner:	No
Acknowledge Date:		Used Oil Burner:	No
Accessibility:		UO Market Burner:	No
Land Type:	P	UO Spec Marketer:	No
Fed Waste Gen Own:	HQ	Current Site Name:	REPUBLIC BANK FOR SAVINGS
Fed Waste Gen Cd:	3	Location Street No:	175
Fed Waste Gen Desc:	Conditionally Exempt Small Quantity	Location Street 1:	BROADWAY
ST Waste Gen Own:	NY	Location Street 2:	
State Waste Gen Cd:	S	Location City:	BROOKLYN
Short Term Gen:	No	Location State:	NY
Importer Activity:	No	Location Zip Code:	11211-6129
Mixed Waste Gen:	No	County Code:	NY047
Transporter:	No	State District:	NYSDEC R2
Transfer Facility:	No	Mailing Street No:	175
TSD Activity:	No	Mailing Street 1:	BROADWAY
Recycler Activity:	No	Mailing Street 2:	
Onsite Burn Exempt:	No	Mailing City:	BROOKLYN
Furnace Exemption:	No	Mailing State:	NY
Underground Inject:	No	Mailing Zip Code:	11211-6129
Off Site Receipt:	No	Mailing Country:	US
Waste Dest Fac:	No	Contact First Name:	
Subpart K College:		Contact Middle Initial:	
Subpart K Hospital:		Contact Last Name:	
Subpart K Non Profit:		Contact Street No:	175
Subpart K Withdraw:		Contact Street 1:	BROADWAY
Include Ntnl Rprt:		Contact Street 2:	
Reporting Cycle:		Contact City:	BROOKLYN
LQHUU:	No	Contact State:	NY
Trader Importer:		Contact Zip:	11211-6129
Trader Exporter:		Contact Country:	US
Slab Importer:		Contact Phone:	
Slab Exporter:		Contact Phone Ext:	
Current Record:	No	Contact Fax:	
Location Country:	US	Contact Email Addr:	
State District Owner:	NY	Contact Title:	

Handler Details

Source Type:	I	Used Oil Transporter:	No
Receive Date:	19990708	UO Transfer Fac:	No
Non Notifier:		Used Oil Processor:	No
Acknowledge Flag:		Used Oil Refiner:	No
Acknowledge Date:	19950612	Used Oil Burner:	No
Accessibility:		UO Market Burner:	No
Land Type:	P	UO Spec Marketer:	No
Fed Waste Gen Own:	HQ	Current Site Name:	REPUBLIC BANK FOR SAVINGS
Fed Waste Gen Cd:	N	Location Street No:	175
Fed Waste Gen Desc:		Location Street 1:	BROADWAY
ST Waste Gen Own:	HQ	Location Street 2:	
State Waste Gen Cd:	N	Location City:	BROOKLYN
Short Term Gen:	No	Location State:	NY
Importer Activity:	No	Location Zip Code:	11211-6129
Mixed Waste Gen:	No	County Code:	NY047
Transporter:	No	State District:	NYSDEC R2
Transfer Facility:	No	Mailing Street No:	175
TSD Activity:	No	Mailing Street 1:	BROADWAY
Recycler Activity:	No	Mailing Street 2:	

Map Key	Number of Records	Direction	Distance (mi/ft)	Elev/Diff (ft)	Site	DB
Onsite Burn Exempt:	No				Mailing City: BROOKLYN	
Furnace Exemption:	No				Mailing State: NY	
Underground Inject:	No				Mailing Zip Code: 11211-6129	
Off Site Receipt:	No				Mailing Country:	
Waste Dest Fac:	No				Contact First Name:	
Subpart K College:					Contact Middle Initial:	
Subpart K Hospital:					Contact Last Name:	
Subpart K Non Profit:					Contact Street No:	
Subpart K Withdraw:					Contact Street 1:	
Include Ntnl Rprt:					Contact Street 2:	
Reporting Cycle:					Contact City:	
LQHUU:	No				Contact State:	
Trader Importer:					Contact Zip:	
Trader Exporter:					Contact Country:	
Slab Importer:					Contact Phone:	
Slab Exporter:					Contact Phone Ext:	
Current Record:	No				Contact Fax:	
Location Country:	US				Contact Email Addr:	
State District Owner:	NY				Contact Title:	

Handler Details

Source Type:	N				Used Oil Transporter: No	
Receive Date:	19950607				UO Transfer Fac: No	
Non Notifier:					Used Oil Processor: No	
Acknowledge Flag:					Used Oil Refiner: No	
Acknowledge Date:	19950612				Used Oil Burner: No	
Accessibility:					UO Market Burner: No	
Land Type:	P				UO Spec Marketer: No	
Fed Waste Gen Own:	HQ				Current Site Name: REPUBLIC BANK FOR SAVINGS	
Fed Waste Gen Cd:	1				Location Street No: 175	
Fed Waste Gen Desc:	Large Quantity Generator				Location Street 1: BROADWAY	
ST Waste Gen Own:					Location Street 2:	
State Waste Gen Cd:					Location City: BROOKLYN	
Short Term Gen:	No				Location State: NY	
Importer Activity:	No				Location Zip Code: 11211-6129	
Mixed Waste Gen:	No				County Code: NY047	
Transporter:	No				State District: NYSDEC R2	
Transfer Facility:	No				Mailing Street No: 175	
TSD Activity:	No				Mailing Street 1: BROADWAY	
Recycler Activity:	No				Mailing Street 2:	
Onsite Burn Exempt:	No				Mailing City: BROOKLYN	
Furnace Exemption:	No				Mailing State: NY	
Underground Inject:	No				Mailing Zip Code: 11211-6129	
Off Site Receipt:	No				Mailing Country:	
Waste Dest Fac:	No				Contact First Name: ANTHONY	
Subpart K College:					Contact Middle Initial:	
Subpart K Hospital:					Contact Last Name: MALANDRO	
Subpart K Non Profit:					Contact Street No:	
Subpart K Withdraw:					Contact Street 1: 175 BROADWAY	
Include Ntnl Rprt:					Contact Street 2:	
Reporting Cycle:					Contact City: BROOKLYN	
LQHUU:	No				Contact State: NY	
Trader Importer:					Contact Zip: 11211-6129	
Trader Exporter:					Contact Country: US	
Slab Importer:					Contact Phone: 212-525-6244	
Slab Exporter:					Contact Phone Ext:	
Current Record:	No				Contact Fax:	
Location Country:	US				Contact Email Addr:	
State District Owner:	NY				Contact Title:	

Handler Details

Source Type:	R				Used Oil Transporter: No	
Receive Date:	19960524				UO Transfer Fac: No	
Non Notifier:					Used Oil Processor: No	

Map Key	Number of Records	Direction	Distance (mi/ft)	Elev/Diff (ft)	Site	DB
Acknowledge Flag:					Used Oil Refiner:	No
Acknowledge Date:					Used Oil Burner:	No
Accessibility:					UO Market Burner:	No
Land Type:					UO Spec Marketer:	No
Fed Waste Gen Own:	HQ				Current Site Name:	REPUBLIC BANK FOR SAVINGS
Fed Waste Gen Cd:	1				Location Street No:	
Fed Waste Gen Desc:	Large Quantity Generator				Location Street 1:	175 BROADWAY
ST Waste Gen Own:					Location Street 2:	
State Waste Gen Cd:					Location City:	BROOKLYN
Short Term Gen:	No				Location State:	NY
Importer Activity:	No				Location Zip Code:	11211-6129
Mixed Waste Gen:	No				County Code:	NY047
Transporter:	No				State District:	NYSDEC R2
Transfer Facility:	No				Mailing Street No:	
TSD Activity:	No				Mailing Street 1:	175 BROADWAY
Recycler Activity:	No				Mailing Street 2:	
Onsite Burn Exempt:	No				Mailing City:	BROOKLYN
Furnace Exemption:	No				Mailing State:	NY
Underground Inject:	No				Mailing Zip Code:	11211-6129
Off Site Receipt:	No				Mailing Country:	
Waste Dest Fac:	No				Contact First Name:	ANTHONY J
Subpart K College:					Contact Middle Initial:	
Subpart K Hospital:					Contact Last Name:	MALANDRO
Subpart K Non Profit:					Contact Street No:	
Subpart K Withdraw:					Contact Street 1:	
Include Ntnl Rprt:	U				Contact Street 2:	
Reporting Cycle:	1995				Contact City:	
LQHJW:	No				Contact State:	
Trader Importer:					Contact Zip:	
Trader Exporter:					Contact Country:	
Slab Importer:					Contact Phone:	212-525-6244
Slab Exporter:					Contact Phone Ext:	9999
Current Record:	No				Contact Fax:	
Location Country:	US				Contact Email Addr:	
State District Owner:	NY				Contact Title:	

Handler Details

Source Type:	I				Used Oil Transporter:	No
Receive Date:	20070101				UO Transfer Fac:	No
Non Notifier:					Used Oil Processor:	No
Acknowledge Flag:					Used Oil Refiner:	No
Acknowledge Date:					Used Oil Burner:	No
Accessibility:					UO Market Burner:	No
Land Type:	P				UO Spec Marketer:	No
Fed Waste Gen Own:	HQ				Current Site Name:	REPUBLIC BANK FOR SAVINGS
Fed Waste Gen Cd:	3				Location Street No:	175
Fed Waste Gen Desc:	Conditionally Exempt Small Quantity				Location Street 1:	BROADWAY
ST Waste Gen Own:	NY				Location Street 2:	
State Waste Gen Cd:	S				Location City:	BROOKLYN
Short Term Gen:	No				Location State:	NY
Importer Activity:	No				Location Zip Code:	11211-6129
Mixed Waste Gen:	No				County Code:	NY047
Transporter:	No				State District:	NYSDEC R2
Transfer Facility:	No				Mailing Street No:	175
TSD Activity:	No				Mailing Street 1:	BROADWAY
Recycler Activity:	No				Mailing Street 2:	
Onsite Burn Exempt:	No				Mailing City:	BROOKLYN
Furnace Exemption:	No				Mailing State:	NY
Underground Inject:	No				Mailing Zip Code:	11211-6129
Off Site Receipt:	No				Mailing Country:	US
Waste Dest Fac:	No				Contact First Name:	
Subpart K College:					Contact Middle Initial:	
Subpart K Hospital:					Contact Last Name:	
Subpart K Non Profit:					Contact Street No:	175
Subpart K Withdraw:					Contact Street 1:	BROADWAY
Include Ntnl Rprt:					Contact Street 2:	

Map Key	Number of Records	Direction	Distance (mi/ft)	Elev/Diff (ft)	Site	DB
Reporting Cycle: LQHUUW: No				Contact City: BROOKLYN Contact State: NY Contact Zip: 11211-6129 Contact Country: US Contact Phone: Contact Phone Ext: Contact Fax: Contact Email Addr: Contact Title:		
Trader Importer: Trader Exporter: Slab Importer: Slab Exporter: Current Record: Yes Location Country: US State District Owner: NY						

69	4 of 6	SSE	0.12 / 618.32	47.87 / -1	CON EDISON - TRANSFORMER MANHOLE 1987 167-165 BROADWAY FRNT OF BROOKLYN NY 11211	RCRA LQG
--------------------	--------	-----	---------------	------------	---	----------

EPA Handler ID: NYP004875445
Land Type Code: P
Land Type Desc: Private
Federal Waste Generator Code: 1
Gen Status Univ Code: LQG
Gen Status Univ Desc: Large Quantity Generator
Importer Activity: No
Mixed Waste Generator: No
Transporter Activity: No
Transfer Facility: No
Recycler Activity: No
Onsite Burner Exemption: No
Furnace Exemption: No
Underground Inject Activity: No
Receives Waste from Offsite: No
TSD Type: -----
TSD Activity: No
Corrective Action Univ: No
Non TSDFs where RCRA Corr: No
TSDFs Subject to C: No
Institutional Control Indicator: N
Used Oil Transporter:
Used Oil Transfer Facility:
Used Oil Processor:
Used Oil Refiner:
Used Oil Burner:
Used Oil Market Burner:
Used Oil Spec Marketer:
Activity Location: NY
County Code: NY047
County Name: KINGS
Contact Name: THERESA BURKARD
Contact Phone No and Ext: 212-460-2262
Contact Email: BURKARDT@CONED.COM
Contact Address: 4 , IRVING PLACE, 15TH FL NE , NEW YORK , NY, 10003 , US
Mailing Address: 4 , IRVING PLACE, 15TH FL NE , NEW YORK , NY, 10003 , US

Owner/Operator Details

Owner/Operator Ind: CO	Country: US
Name: CONSOLIDATED EDISON COMPANY OF NY, INC.	Zip Code: 10003
Street No: 4	Phone:
Street 1: IRVING PLACE	Type: P
Street 2:	Date Became Current: 20151202
City: NEW YORK	Date Ended Current:
State: NY	
Source Type: B	
Owner/Operator Ind: CP	Country: US
Name: CONSOLIDATED EDISON COMPANY OF	Zip Code: 10003

Map Key	Number of Records	Direction	Distance (mi/ft)	Elev/Diff (ft)	Site	DB
Street No:	4	NY, INC.			Phone:	
Street 1:		IRVING PLACE			Type:	P
Street 2:					Date Became Current:	20151202
City:		NEW YORK			Date Ended Current:	
State:		NY				
Source Type:		B				
NAICS Details						
Source Type:		B				
NAICS Code Owner:		HQ				
NAICS Code:		221122				
NAICS Description:		ELECTRIC POWER DISTRIBUTION				
NAICS Active Status:		Yes				
NAICS Cycle:		2002				
Hazardous Waste Details						
Hazardous Waste Code Owner:		HQ				
Hazardous Waste Code:		D008				
Source Type:		B				
Code Type:		D				
Waste Code Active Status:		Yes				
BR Waste Code Active Status:		Yes				
Waste Code Description:		LEAD				
Handler Details						
Source Type:	B				Used Oil Transporter:	No
Receive Date:	20160226				UO Transfer Fac:	No
Non Notifier:					Used Oil Processor:	No
Acknowledge Flag:					Used Oil Refiner:	No
Acknowledge Date:					Used Oil Burner:	No
Accessibility:					UO Market Burner:	No
Land Type:	P				UO Spec Marketer:	No
Fed Waste Gen Own:	HQ				Current Site Name:	CON EDISON - TRANSFORMER MANHOLE 1987
Fed Waste Gen Cd:	1				Location Street No:	167-165
Fed Waste Gen Desc:	Large Quantity Generator				Location Street 1:	BROADWAY FRNT OF
ST Waste Gen Own:	NY				Location Street 2:	
State Waste Gen Cd:	1				Location City:	BROOKLYN
Short Term Gen:	No				Location State:	NY
Importer Activity:	No				Location Zip Code:	11211
Mixed Waste Gen:	No				County Code:	NY047
Transporter:	No				State District:	NYSDEC R2
Transfer Facility:	No				Mailing Street No:	4
TSD Activity:	No				Mailing Street 1:	IRVING PLACE, 15TH FL NE
Recycler Activity:	No				Mailing Street 2:	
Onsite Burn Exempt:	No				Mailing City:	NEW YORK
Furnace Exemption:	No				Mailing State:	NY
Underground Inject:	No				Mailing Zip Code:	10003
Off Site Receipt:	No				Mailing Country:	US
Waste Dest Fac:	No				Contact First Name:	THERESA
Subpart K College:	No				Contact Middle Initial:	
Subpart K Hospital:	No				Contact Last Name:	BURKARD
Subpart K Non Profit:	No				Contact Street No:	4
Subpart K Withdraw:	No				Contact Street 1:	IRVING PLACE, 15TH FL NE
Include Ntnl Rprt:	Y				Contact Street 2:	
Reporting Cycle:	2015				Contact City:	NEW YORK
LQHUU:	No				Contact State:	NY
Trader Importer:					Contact Zip:	10003
Trader Exporter:					Contact Country:	US
Slab Importer:					Contact Phone:	212-460-2262
Slab Exporter:					Contact Phone Ext:	

Map Key	Number of Records	Direction	Distance (mi/ft)	Elev/Diff (ft)	Site	DB
Current Record:		Yes			Contact Fax:	
Location Country:		US			Contact Email Addr:	BURKARDT@CONED.COM
State District Owner:		NY			Contact Title:	ASSOCIATE SCIENTIST

69	5 of 6	SSE	0.12 / 618.32	47.87 / -1	175 BROADWAY HOSPITALITY LLC 175 BROADWAY BROOKLYN NY	NY SPILLS
--------------------	--------	-----	---------------	------------	---	-----------

Spill No:	1212659	Spill Date:	2012-11-27 14:00:00
Site ID:	475813	Rcvd Date:	2012-11-27 15:21:00
DER Facility ID:	431118	CAC Date:	
CID:		Insp Date:	
Program Type:	ER	Close Date:	2013-02-14 00:00:00
SWIS Code:	2401	Create Date:	2012-11-27 15:46:00
Contribute Factor:	Equipment Failure	Update Date:	2013-02-14 16:24:35.91000000
Water Body:		DEC Region:	2
Source:	Commercial/Industrial	Lead DEC:	SFRAHMAN
Class:	C4	Reported by:	Other
Meets Std:	False	Referred to:	
Penalty:	False	County:	Kings
REM Phase:	0	Latitude:	40.709992000
After Hours:	False	Longitude:	-73.962281000
UST Trust:	False		
Caller Remark:			

"Historical spill. Tank removal with impacted soil. Cleanup will be done following removal of second tank."

DEC Remark:

"Impacted soil found during tank pull. Cleanup, endpoints etc. required. 02/14/13 Brookside Environmental removed one 2,500 gallon and another 3,000 gallon fuel oil USTs. The excavation was 18 x 25 x 12 ft. End point sample was taken. Soil in the excavation was screened with PID. No visual or olfactory evidence of contamination observed by JRH. There was no exceedances of VOCs in end point samples compared to CP-51. Report in edcos. Case closed.(sr)"

Spiller Information

Spiller Name:	CARLOS PEREZ	Spiller Zip:	999
Spiller Company:	175 BROADWAY HOSPITALITY LLC	Spiller Country:	
Spiller Address:	175 BROADWAY	Contact Name:	CARLOS PEREZ
Spiller City:	BROOKLYN	Contact Phone:	(347) 633-1754
Spiller State:	NY	Contact Ext:	

Material Information

OP Unit ID:	1225653	Med Air:	No
OU:	01	Med Ind Air:	No
Material ID:	2222936	Med GW:	No
Material Code:	0001A	Med SW:	No
Material Name:	#2 fuel oil	Med DW:	No
CAS No:		Med Sewer:	No
Material Family:	Petroleum	Med Surf:	No
Quantity:		Med Subway:	No
Units:		Med Utility:	No
Recovered:		Oxygenate:	
Med Soil:	Yes		

69	6 of 6	SSE	0.12 / 618.32	47.87 / -1	175 BROADWAY HOSPITALITY LLC 175 BROADWAY BROOKLYN NY 11211	UST
--------------------	--------	-----	---------------	------------	---	-----

Site ID:	24076	Expiry:	N/A
Site Status:	Unregulated/Closed	County:	Kings

<i>Map Key</i>	<i>Number of Records</i>	<i>Direction</i>	<i>Distance (mi/ft)</i>	<i>Elev/Diff (ft)</i>	<i>Site</i>	<i>DB</i>
Program No:	2-602117			UTM X:	587670.05780	
Program Type Code:	PBS			UTM Y:	4507061.95021	
Program Type:	Petroleum Bulk Storage Program			Site Type:	Apartment Building/Office Building	

Tank Information

Tank ID: 49206
Tank No: 001
Tank Model:
Pipe Model:
Tank Location: 5
Tank Location Desc: Underground
Tank Status: 3
Tank Status Desc: Closed - Removed
Install Date:
Capacity (gal): 2500
Tank Type: 01
Tank Type Desc: Steel/Carbon Steel/Iron
Test Method: 03
Date Tested: 1994-10-07 00:00:00
Next Test:
Close Date: 2012-11-28 00:00:00
Registered: True
Modified By: CGFREEDM
Last Modified: 2017-04-14 14:30:47.863000000
Program No: 2-602117

Material Information

Material Code: 0001
Material Name: #2 fuel oil (on-site consumption)
Percent: 100.00

Equipment Information

Equipment: I05
Code Name: Vent Whistle
Type: Overfill

Equipment: H00
Code Name: None
Type: Tank Leak Detection

Equipment: A00
Code Name: None
Type: Tank Internal Protection

Equipment: G00
Code Name: None
Type: Tank Secondary Containment

Equipment: F00
Code Name: None
Type: Pipe External Protection

Equipment: D01
Code Name: Steel/Carbon Steel/Iron
Type: Pipe Type

Equipment: B00
Code Name: None
Type: Tank External Protection

Equipment: C02
Code Name: Underground/On-ground

<i>Map Key</i>	<i>Number of Records</i>	<i>Direction</i>	<i>Distance (mi/ft)</i>	<i>Elev/Diff (ft)</i>	<i>Site</i>	<i>DB</i>
Type:		Pipe Location				
Equipment:		J02				
Code Name:		Suction Dispenser				
Type:		Dispenser				
<u>Tank Information</u>						
Tank ID:		49207				
Tank No:		002				
Tank Model:						
Pipe Model:						
Tank Location:		5				
Tank Location Desc:		Underground				
Tank Status:		3				
Tank Status Desc:		Closed - Removed				
Install Date:		1943-01-25 00:00:00				
Capacity (gal):		3000				
Tank Type:		01				
Tank Type Desc:		Steel/Carbon Steel/Iron				
Test Method:		21				
Date Tested:		2010-07-14 00:00:00				
Next Test:						
Close Date:		2012-11-28 00:00:00				
Registered:		True				
Modified By:		CGFREEDM				
Last Modified:		2017-04-14 14:30:47.863000000				
Program No:		2-602117				
<u>Material Information</u>						
Material Code:		0001				
Material Name:		#2 fuel oil (on-site consumption)				
Percent:		100.00				
<u>Equipment Information</u>						
Equipment:		J02				
Code Name:		Suction Dispenser				
Type:		Dispenser				
Equipment:		I05				
Code Name:		Vent Whistle				
Type:		Overfill				
Equipment:		E00				
Code Name:		None				
Type:		Piping Secondary Containment				
Equipment:		B00				
Code Name:		None				
Type:		Tank External Protection				
Equipment:		L00				
Code Name:		None				
Type:		Piping Leak Detection				
Equipment:		A00				
Code Name:		None				
Type:		Tank Internal Protection				
Equipment:		D01				
Code Name:		Steel/Carbon Steel/Iron				
Type:		Pipe Type				

Map Key	Number of Records	Direction	Distance (mi/ft)	Elev/Diff (ft)	Site	DB
Equipment:			F00			
Code Name:			None			
Type:			Pipe External Protection			
Equipment:			H00			
Code Name:			None			
Type:			Tank Leak Detection			
Equipment:			C02			
Code Name:			Underground/On-ground			
Type:			Pipe Location			
Equipment:			G00			
Code Name:			None			
Type:			Tank Secondary Containment			
Equipment:			K00			
Code Name:			None			
Type:			Spill Prevention			

Affiliation Information

Affiliation Type: 07
Affiliation Name: Mail Contact
Affiliation Sub Type: NNN
Company: 175 BROADWAY HOSPITALITY LLC
Contact Title: MGR
Contact Name: JUAN A. FIGUEROA
Address1: 834 DRIGGS AVE.
Address2:
City: BROOKLYN
State: NY
Zipcode: 11211
Country Code: 001
Phone: (718) 384-3720
Phone Ext:
Email: CARLOS@IF-MAIL.COM
Fax:
Modified By: MSBAPTIS
Last Modified: 2013-11-13 11:48:49.420000000

Affiliation Information

Affiliation Type: 04
Affiliation Name: Facility Operator
Affiliation Sub Type: NNN
Company: 175 BROADWAY HOSPITALITY LLC
Contact Title:
Contact Name: CARLOS PEREZ SAN MARTIN
Address1:
Address2:
City:
State: NN
Zipcode:
Country Code: 999
Phone: (718) 384-3720
Phone Ext:
Email:
Fax:
Modified By: MSBAPTIS
Last Modified: 2013-11-13 11:48:49.403000000

Affiliation Information

Affiliation Type: 01

Map Key	Number of Records	Direction	Distance (mi/ft)	Elev/Diff (ft)	Site	DB
Affiliation Name:		Facility Owner				
Affiliation Sub Type:		E				
Company:		175 BROADWAY HOSPITALITY LLC				
Contact Title:		MGR				
Contact Name:		JUAN A. FIGUEROA				
Address1:		834 DRIGGS AVE.				
Address2:						
City:		BROOKLYN				
State:		NY				
Zipcode:		11211				
Country Code:		001				
Phone:		(718) 384-3720				
Phone Ext:						
Email:		CARLOS@IF-MAIL.COM				
Fax:						
Modified By:		MSBAPTIS				
Last Modified:		2013-11-13 11:48:49.42000000				

Affiliation Information

Affiliation Type:	11
Affiliation Name:	Emergency Contact
Affiliation Sub Type:	NNN
Company:	175 BROADWAY HOSPITALITY LLC
Contact Title:	
Contact Name:	CARLOS PEREZ SAN MARTIN
Address1:	
Address2:	
City:	
State:	NN
Zipcode:	
Country Code:	999
Phone:	(718) 384-3720
Phone Ext:	
Email:	
Fax:	
Modified By:	MSBAPTIS
Last Modified:	2013-11-13 11:48:49.40300000

<u>70</u>	1 of 1	S	0.12 / 634.89	41.86 / -7	CON EDISON 136 BROADWAY BROOKLYN NY 11249	NY MANIFEST
RCRA ID:	NYP004603940				Mailing Street 2:	
Handler Name:	CON EDISON				Mailing City:	NEW YORK
Contact Name:	TOM TEELING				Mailing State:	NY
Location State:	NY				Mailing Zip:	10003
Location Zip Ext:					Mailing Zip Extension:	
Location Country:	USA				Mailing Country:	USA
Location County:	KINGS				Business Phone No:	
Mailing Street 1:	4 IRVING PLACE 15TH FLOOR					

Manifest Data 2014

Manifest Tracking No:	013256185JJK
Page No:	1
Item Line No:	1
Gen RCRA ID:	NYP004603940
Gen Sign Date:	2014-07-22
TSD RCRA ID:	NJD002200046
TSD Sign Date:	2014-07-22
Transporter 1 RCRA ID:	NJ0000027193
Transporter 1 Sign Date:	2014-07-22
Transporter 2 RCRA ID:	
Transporter 2 Sign Date:	

Map Key	Number of Records	Direction	Distance (mi/ft)	Elev/Diff (ft)	Site	DB
Import Ind:		No				
Export Ind:		No				
Discr Quantity Ind:		No				
Discr Type Ind:		No				
Discr Residue Ind:		No				
Discr Partial Reject Ind:		No				
Discr Full Reject Ind:		No				
Manifest Ref No:						
Alt Facility RCRA ID:						
Alt Facility Sign Date:						
No of Containers:		1				
Container Type Code:		TT-Cargo tank (tank trucks)				
Waste Qty:		400				
Unit of Measure:		G-Gallons (liquids only)				
Specific Gravity:		1				
Handling Type Code:		T-Chemical, physical, or biological treatment				
Mgmt Method Type Code:		H110				
Waste Code 1:		D008				
Waste Code 2:						
Waste Code 3:						
Waste Code 4:						
Waste Code 5:						
Waste Code 6:						

71	1 of 1	S	0.12 / 636.68	41.13 / -8	DRUM RUN 130 BROADWAY BROOKLYN NY	NY SPILLS
--------------------	--------	---	------------------	---------------	--	------------------

Spill No:	0514373	Spill Date:	2006-03-15 22:00:00
Site ID:	361075	Rcvd Date:	2006-03-15 22:49:00
DER Facility ID:	311269	CAC Date:	
CID:	71	Insp Date:	
Program Type:	ER	Close Date:	2006-05-01 00:00:00
SWIS Code:	2401	Create Date:	2006-03-16 09:15:00
Contribute Factor:	Deliberate	Update Date:	2006-05-01 10:55:16.747000000
Water Body:		DEC Region:	2
Source:	Unknown	Lead DEC:	SFRAHMAN
Class:	D3	Reported by:	Local Agency
Meets Std:	False	Referred to:	
Penalty:	False	County:	Kings
REM Phase:	0	Latitude:	40.710268000
After Hours:	True	Longitude:	-73.964165000
UST Trust:	False		
Caller Remark:			

"4 1-GALLON CONTAINERS OF WASTE OIL FOUND NEAR PARKING LOT."

DEC Remark:

"drum run 05/01/06 Sharif Rahman- No such containers were found on 04/28/06. spill closed"

Spiller Information

Spiller Name:		Spiller Zip:	
Spiller Company:	UNKNOWN	Spiller Country:	999
Spiller Address:		Contact Name:	WAIMAN WONG
Spiller City:		Contact Phone:	(718) 595-4783
Spiller State:	NY	Contact Ext:	

Material Information

OP Unit ID:	1118174	Med Air:	No
OU:	01	Med Ind Air:	No
Material ID:	2108690	Med GW:	No
Material Code:	0022	Med SW:	No

Map Key	Number of Records	Direction	Distance (mi/ft)	Elev/Diff (ft)	Site	DB
Material Name:	waste oil/used oil				Med DW:	No
CAS No:					Med Sewer:	No
Material Family:	Petroleum				Med Surf:	No
Quantity:	4.00				Med Subway:	No
Units:	G				Med Utility:	No
Recovered:	.00				Oxygenate:	
Med Soil:	Yes					

72	1 of 1	W	0.12 / 637.82	29.40 / -20	50 SOUTH 4TH STREET 50 S 4TH ST BROOKLYN NY 11211	UST
--------------------	--------	---	---------------	-------------	---	-----

Site ID:	14104	Expiry:	N/A
Site Status:	Unregulated/Closed	County:	Kings
Program No:	2-309427	UTM X:	586388.57987
Program Type Code:	PBS	UTM Y:	4500564.88052
Program Type:	Petroleum Bulk Storage Program	Site Type:	Other

Tank Information

Tank ID:	28132
Tank No:	001
Tank Model:	
Pipe Model:	
Tank Location:	5
Tank Location Desc:	Underground
Tank Status:	3
Tank Status Desc:	Closed - Removed
Install Date:	
Capacity (gal):	5000
Tank Type:	01
Tank Type Desc:	Steel/Carbon Steel/Iron
Test Method:	03
Date Tested:	1988-03-01 00:00:00
Next Test:	
Close Date:	1998-12-01 00:00:00
Registered:	True
Modified By:	TRANSLAT
Last Modified:	2017-04-14 14:30:47.863000000
Program No:	2-309427

Material Information

Material Code:	0001
Material Name:	#2 fuel oil (on-site consumption)
Percent:	100.00

Equipment Information

Equipment:	I04
Code Name:	Product Level Gauge (A/G)
Type:	Overfill
Equipment:	D00
Code Name:	No Piping
Type:	Pipe Type
Equipment:	C00
Code Name:	No Piping
Type:	Pipe Location
Equipment:	G00
Code Name:	None
Type:	Tank Secondary Containment

<i>Map Key</i>	<i>Number of Records</i>	<i>Direction</i>	<i>Distance (mi/ft)</i>	<i>Elev/Diff (ft)</i>	<i>Site</i>	<i>DB</i>
<i>Equipment:</i>		B00				
<i>Code Name:</i>		None				
<i>Type:</i>		Tank External Protection				
<i>Equipment:</i>		A00				
<i>Code Name:</i>		None				
<i>Type:</i>		Tank Internal Protection				
<i>Equipment:</i>		H00				
<i>Code Name:</i>		None				
<i>Type:</i>		Tank Leak Detection				
<i>Equipment:</i>		F00				
<i>Code Name:</i>		None				
<i>Type:</i>		Pipe External Protection				

Affiliation Information

Affiliation Type: 11
Affiliation Name: Emergency Contact
Affiliation Sub Type: NNN
Company: 386-394 WYTHE LLC., C/O T. BONNET
Contact Title:
Contact Name: T. BONNET
Address1:
Address2:
City:
State: NN
Zipcode:
Country Code: 001
Phone: (212) 620-4112
Phone Ext:
Email:
Fax:
Modified By: TRANSLAT
Last Modified: 2004-03-04 12:25:44.81000000

Affiliation Information

Affiliation Type: 04
Affiliation Name: Facility Operator
Affiliation Sub Type: NNN
Company: 50 SOUTH 4TH STREET
Contact Title:
Contact Name: SCHWARTZ
Address1:
Address2:
City:
State: NN
Zipcode:
Country Code: 001
Phone: (718) 387-8307
Phone Ext:
Email:
Fax:
Modified By: TRANSLAT
Last Modified: 2004-03-04 12:25:44.81000000

Affiliation Information

Affiliation Type: 01
Affiliation Name: Facility Owner
Affiliation Sub Type: E
Company: 386-394 WYTHE LLC., C/O T. BONNET
Contact Title:

Map Key	Number of Records	Direction	Distance (mi/ft)	Elev/Diff (ft)	Site	DB
Contact Name:						
Address1:		72 CARMINE STREET - #10				
Address2:						
City:		NEW YORK				
State:		NY				
Zipcode:		10014				
Country Code:		001				
Phone:		(212) 620-4112				
Phone Ext:						
Email:						
Fax:						
Modified By:		TRANSLAT				
Last Modified:		2004-03-04 12:25:44.797000000				

Affiliation Information

Affiliation Type:	07
Affiliation Name:	Mail Contact
Affiliation Sub Type:	NNN
Company:	BONNET REAL ESTATE
Contact Title:	
Contact Name:	T. BONNET
Address1:	72 CARMINE STREET
Address2:	
City:	NEW YORK
State:	NY
Zipcode:	10014
Country Code:	001
Phone:	(212) 620-4112
Phone Ext:	
Email:	
Fax:	
Modified By:	TRANSLAT
Last Modified:	2004-03-04 12:25:44.797000000

73	1 of 1	NNE	0.12 / 641.50	50.38 / 1	CON EDISON 119 SOUTH 2ND ST SB 37783 BROOKLYN NY 11249	NY MANIFEST
--------------------	--------	------------	----------------------	------------------	---	--------------------

RCRA ID:	NYP004595112	Mailing Street 2:	
Handler Name:	CON EDISON	Mailing City:	NEW YORK
Contact Name:	TOM TEELING	Mailing State:	NY
Location State:	NY	Mailing Zip:	10003
Location Zip Ext:		Mailing Zip Extension:	
Location Country:	USA	Mailing Country:	USA
Location County:	KINGS	Business Phone No:	
Mailing Street 1:	4 IRVING PLACE 15TH FLOOR		

Manifest Data 2014

Manifest Tracking No:	002614934GBF
Page No:	1
Item Line No:	1
Gen RCRA ID:	NYP004595112
Gen Sign Date:	2014-07-14
TSDf RCRA ID:	NJD991291105
TSDf Sign Date:	2014-07-15
Transporter 1 RCRA ID:	NJD003812047
Transporter 1 Sign Date:	2014-07-14
Transporter 2 RCRA ID:	
Transporter 2 Sign Date:	
Import Ind:	No
Export Ind:	No
Discr Quantity Ind:	No
Discr Type Ind:	No

Map Key	Number of Records	Direction	Distance (mi/ft)	Elev/Diff (ft)	Site	DB
Discr Residue Ind:		No				
Discr Partial Reject Ind:		No				
Discr Full Reject Ind:		No				
Manifest Ref No:						
Alt Facility RCRA ID:						
Alt Facility Sign Date:						
No of Containers:		1				
Container Type Code:		TT-Cargo tank (tank trucks)				
Waste Qty:		40				
Unit of Measure:		G-Gallons (liquids only)				
Specific Gravity:		1				
Handling Type Code:		T-Chemical, physical, or biological treatment				
Mgmt Method Type Code:		H110				
Waste Code 1:		D008				
Waste Code 2:						
Waste Code 3:						
Waste Code 4:						
Waste Code 5:						
Waste Code 6:						

74	1 of 1	NNE	0.12 / 641.55	50.38 / 1	CON EDISON 121 S 2ND ST SB 37738 BROOKLYN NY 11249	NY MANIFEST
--------------------	--------	-----	---------------	-----------	--	-------------

RCRA ID:	NYP004585063	Mailing Street 2:	
Handler Name:	CON EDISON	Mailing City:	NEW YORK
Contact Name:	TOM TEELING	Mailing State:	NY
Location State:	NY	Mailing Zip:	10003
Location Zip Ext:		Mailing Zip Extension:	
Location Country:	USA	Mailing Country:	USA
Location County:	KINGS	Business Phone No:	
Mailing Street 1:	4 IRVING PLACE 15TH FLOOR		

Manifest Data 2014

Manifest Tracking No:	012774059JJK
Page No:	1
Item Line No:	1
Gen RCRA ID:	NYP004585063
Gen Sign Date:	2014-07-03
TSD RCRA ID:	NJD002200046
TSD Sign Date:	2014-07-06
Transporter 1 RCRA ID:	NJ0000027193
Transporter 1 Sign Date:	2014-07-03
Transporter 2 RCRA ID:	
Transporter 2 Sign Date:	
Import Ind:	No
Export Ind:	No
Discr Quantity Ind:	No
Discr Type Ind:	No
Discr Residue Ind:	No
Discr Partial Reject Ind:	No
Discr Full Reject Ind:	No
Manifest Ref No:	
Alt Facility RCRA ID:	
Alt Facility Sign Date:	
No of Containers:	1
Container Type Code:	TT-Cargo tank (tank trucks)
Waste Qty:	100
Unit of Measure:	G-Gallons (liquids only)
Specific Gravity:	1
Handling Type Code:	T-Chemical, physical, or biological treatment
Mgmt Method Type Code:	H110
Waste Code 1:	D008
Waste Code 2:	
Waste Code 3:	

Map Key	Number of Records	Direction	Distance (mi/ft)	Elev/Diff (ft)	Site	DB
Waste Code 4:						
Waste Code 5:						
Waste Code 6:						

75	1 of 2	NNE	0.12 / 641.72	50.58 / 2	CON EDISON 129 S 2ND ST F/O SB 37738 BROOKLYN NY 11249	NY MANIFEST
--------------------	--------	-----	---------------	-----------	--	-------------

RCRA ID:	NYP004807939	Mailing Street 2:	
Handler Name:	CON EDISON	Mailing City:	NEW YORK
Contact Name:	DENNIS HUACON	Mailing State:	NY
Location State:	NY	Mailing Zip:	10003
Location Zip Ext:		Mailing Zip Extension:	
Location Country:	USA	Mailing Country:	USA
Location County:	KINGS	Business Phone No:	2124603770
Mailing Street 1:	4 IRVING PL 15TH FL		

Manifest Data 2015

Manifest Tracking No:	002612134GBF
Page No:	1
Item Line No:	1
Gen RCRA ID:	NYP004807939
Gen Sign Date:	2015-07-16
TSD RCRA ID:	NJD991291105
TSD Sign Date:	2015-07-16
Transporter 1 RCRA ID:	NJD003812047
Transporter 1 Sign Date:	2015-07-16
Transporter 2 RCRA ID:	
Transporter 2 Sign Date:	
Import Ind:	No
Export Ind:	No
Discr Quantity Ind:	No
Discr Type Ind:	No
Discr Residue Ind:	No
Discr Partial Reject Ind:	No
Discr Full Reject Ind:	No
Manifest Ref No:	
Alt Facility RCRA ID:	
Alt Facility Sign Date:	
No of Containers:	1
Container Type Code:	TT-Cargo tank (tank trucks)
Waste Qty:	500
Unit of Measure:	P-Pounds
Specific Gravity:	1
Handling Type Code:	T-Chemical, physical, or biological treatment
Mgmt Method Type Code:	H110
Waste Code 1:	D008
Waste Code 2:	
Waste Code 3:	
Waste Code 4:	
Waste Code 5:	
Waste Code 6:	

75	2 of 2	NNE	0.12 / 641.72	50.58 / 2	CON EDISON 129 S 2ND ST BROOKLYN NY 11211	RCRA NON GEN
--------------------	--------	-----	---------------	-----------	---	-----------------

EPA Handler ID:	NYP004807939
Land Type Code:	P
Land Type Desc:	Private
Federal Waste Generator Code:	N
Gen Status Univ Code:	N
Gen Status Univ Desc:	No Report
Importer Activity:	No

Map Key	Number of Records	Direction	Distance (mi/ft)	Elev/Diff (ft)	Site	DB
Mixed Waste Generator:		No				
Transporter Activity:		No				
Transfer Facility:		No				
Recycler Activity:		No				
Onsite Burner Exemption:		No				
Furnace Exemption:		No				
Underground Inject Activity:		No				
Receives Waste from Offsite:		No				
TSD Type:		----				
TSD Activity:		No				
Corrective Action Univ:		No				
Action has been Imposed:		No				
Action under 3004 (U)/(V):		No				
Institutional Control Indicator:		N				
Used Oil Transporter:						
Used Oil Transfer Facility:						
Used Oil Processor:						
Used Oil Refiner:						
Used Oil Burner:						
Used Oil Market Burner:						
Used Oil Spec Marketer:						
Activity Location:		NY				
County Code:		NY047				
County Name:		KINGS				
Contact Name:		THOMAS TEELING				
Contact Phone No and Ext:		212-460-3770				
Contact Email:						
Contact Address:						
Mailing Address:		IRVING PL 15TH FL NE , NEW YORK , NY, 10003 , US				

Handler Details

Source Type:	E	Used Oil Transporter:	No
Receive Date:	20150716	UO Transfer Fac:	No
Non Notifier:		Used Oil Processor:	No
Acknowledge Flag:		Used Oil Refiner:	No
Acknowledge Date:		Used Oil Burner:	No
Accessibility:		UO Market Burner:	No
Land Type:	P	UO Spec Marketer:	No
Fed Waste Gen Own:	HQ	Current Site Name:	CON EDISON
Fed Waste Gen Cd:	1	Location Street No:	129
Fed Waste Gen Desc:	Large Quantity Generator	Location Street 1:	S 2ND ST
ST Waste Gen Own:	NY	Location Street 2:	
State Waste Gen Cd:	S	Location City:	BROOKLYN
Short Term Gen:	Yes	Location State:	NY
Importer Activity:	No	Location Zip Code:	11211
Mixed Waste Gen:	No	County Code:	NY047
Transporter:	No	State District:	NYSDEC R2
Transfer Facility:	No	Mailing Street No:	
TSD Activity:	No	Mailing Street 1:	IRVING PL 15TH FL NE
Recycler Activity:	No	Mailing Street 2:	
Onsite Burn Exempt:	No	Mailing City:	NEW YORK
Furnace Exemption:	No	Mailing State:	NY
Underground Inject:	No	Mailing Zip Code:	10003
Off Site Receipt:	No	Mailing Country:	US
Waste Dest Fac:	No	Contact First Name:	THOMAS
Subpart K College:	No	Contact Middle Initial:	
Subpart K Hospital:	No	Contact Last Name:	TEELING
Subpart K Non Profit:	No	Contact Street No:	
Subpart K Withdraw:	No	Contact Street 1:	
Include Ntnl Rprt:		Contact Street 2:	
Reporting Cycle:		Contact City:	
LQHUUW:	No	Contact State:	
Trader Importer:		Contact Zip:	
Trader Exporter:		Contact Country:	
Slab Importer:		Contact Phone:	212-460-3770
Slab Exporter:		Contact Phone Ext:	

Map Key	Number of Records	Direction	Distance (mi/ft)	Elev/Diff (ft)	Site	DB
Current Record:	No				Contact Fax:	
Location Country:	US				Contact Email Addr:	
State District Owner:	NY				Contact Title:	
Handler Details						
Source Type:	I				Used Oil Transporter:	No
Receive Date:	20150716				UO Transfer Fac:	No
Non Notifier:					Used Oil Processor:	No
Acknowledge Flag:					Used Oil Refiner:	No
Acknowledge Date:					Used Oil Burner:	No
Accessibility:					UO Market Burner:	No
Land Type:	P				UO Spec Marketer:	No
Fed Waste Gen Own:	HQ				Current Site Name:	CON EDISON
Fed Waste Gen Cd:	N				Location Street No:	129
Fed Waste Gen Desc:					Location Street 1:	S 2ND ST
ST Waste Gen Own:	NY				Location Street 2:	
State Waste Gen Cd:	S				Location City:	BROOKLYN
Short Term Gen:	No				Location State:	NY
Importer Activity:	No				Location Zip Code:	11211
Mixed Waste Gen:	No				County Code:	NY047
Transporter:	No				State District:	NYSDEC R2
Transfer Facility:	No				Mailing Street No:	
TSD Activity:	No				Mailing Street 1:	IRVING PL 15TH FL NE
Recycler Activity:	No				Mailing Street 2:	
Onsite Burn Exempt:	No				Mailing City:	NEW YORK
Furnace Exemption:	No				Mailing State:	NY
Underground Inject:	No				Mailing Zip Code:	10003
Off Site Receipt:	No				Mailing Country:	US
Waste Dest Fac:	No				Contact First Name:	THOMAS
Subpart K College:	No				Contact Middle Initial:	
Subpart K Hospital:	No				Contact Last Name:	TEELING
Subpart K Non Profit:	No				Contact Street No:	
Subpart K Withdraw:	No				Contact Street 1:	
Include Ntnl Rprt:					Contact Street 2:	
Reporting Cycle:					Contact City:	
LQHUU:	No				Contact State:	
Trader Importer:					Contact Zip:	
Trader Exporter:					Contact Country:	
Slab Importer:					Contact Phone:	212-460-3770
Slab Exporter:					Contact Phone Ext:	
Current Record:	Yes				Contact Fax:	
Location Country:	US				Contact Email Addr:	
State District Owner:	NY				Contact Title:	

76 1 of 1 S 0.12 / 641.83 41.13 / -8 **PETER LUGER INC**
128 BROADWAY
Brooklyn NY 11249 **E DESIGNATION**

BBL:	3021310015	Res/Non-Rs Unts:	0
Borough:	BK	Lot Frontage:	25
Block:	2131	Extension Code:	
Tax Lot:	15	Proximity Code:	0
Cmnity District:	301	Irregular Lot Code:	No
Census Tract:	549	Lot Type:	5
Census Block:	1001	Bsmnt Type/Grd:	5
School District:	14	Lnd Assessed Val:	68850
City Cncil District:	34	Tot Assessed Val:	68850
Fire Company:	E221	Lnd Exempt Val:	0
Police Precinct:	90	Tot Exempt Val:	0
Zoning District 1:	C4-3	Year Built:	0
Zoning District 2:	R6	Year Altered 1:	0
Zoning District 3:		Year Altered 2:	0
Zoning District 4:		Built Flr Area Rtio:	0
Cmmrcl Overlay 1:		Boro Code:	3
Cmmrcl Overlay 2:		Borough Desc:	Brooklyn

Map Key	Number of Records	Direction	Distance (mi/ft)	Elev/Diff (ft)	Site	DB
Spcl Prpose Dist 1:					Condo No:	0
Spcl Prpose Dist 2:					Census Tract 2:	549
Lmtd Hght Dist:					X Coordinate:	994134
Spcl Prpose Dist 3:					Y Coordinate:	197981
Split Bndry Ind:	Yes				Zone Map No:	12d
Building Class:	G7				Zoning Map Code:	
Land Use Category:	10				Sanborn Map No:	303 011
No of Easements:	0				Tax Map No:	30801
Type Ownrshp Cd:					E-Designation No:	E-82
Lot Area:	2538				Apprtment BBL:	0
Tot Bldng Flr Area:	0				Apprtment Date:	
Cmmrci Flr Area:	0				Pluto - Base Map ID:	1
Rsidntl Flr Area:	0				Version No:	16V2
Office Floor Area:	0				Land Use Desc:	Parking Facilities
Retail Floor Area:	0				Ext Desc:	
Garage Floor Area:	0				Prox Desc:	Not Available
Storage Floor Area:	0				Health Area:	500
Factory Floor Area:	0				Sanit Boro:	3
Other Floor Area:	0				Sanit District:	1
Tot Bldng Srce Cd:	7				Sanit Sub:	2B
No of Buildings:	1				Lot Depth:	101.5
No of Floors:	0				Building Frontage:	0
Residential Units:	0				Building Depth:	0
Max Allw Res FAR:		2.43				
Max Allw Commer FAR:		3.4				
Max Allowable Facility FAR:		4.8				
Owner Type Desc:						
Area Source Desc:		Department of Finance's Mass Appraisal System				
Lot Type Desc:		Inside - A tax lot which is not an assemblage, waterfront, corner, through, interior, island, alley or submerged lot.				
Bsmt Desc:		Unknown				
Historic Dist Nm:						
Landmark Name:						
--Details--						
CEQR No:		98DCP012K				
ULURP No:		980077 ZMK				
Effective Date:		3/18/1998				
Remediation Date:						
Description:		Window Wall Attenuation & Alternate Ventilation				
Zoning Map:		12d				

77	1 of 1	NNE	0.12 / 642.12	50.18 / 1	115 SOUTH 2ND STREET 115 SOUTH 2ND STREET BROOKLYN NY 11211	AST
Site ID:	30510				Expiry:	N/A
Site Status:	Unregulated/Closed				County:	Kings
Site Type:	Apartment Building/Office Building				UTM X:	587586.77801
Program No:	2-608658				UTM Y:	4507490.41423
Program Type Code:	PBS					
Program Type:	Petroleum Bulk Storage Program					

Tank Information

Tank ID:	65460
Tank No:	001
Tank Model:	
Pipe Model:	
Tank Location:	3
Tank Location Desc:	Aboveground on saddles, legs, stilts, rack or cradle
Tank Status:	3
Tank Status Desc:	Closed - Removed
Install Date:	1955-06-01 00:00:00
Capacity (Gal):	3000

<i>Map Key</i>	<i>Number of Records</i>	<i>Direction</i>	<i>Distance (mi/ft)</i>	<i>Elev/Diff (ft)</i>	<i>Site</i>	<i>DB</i>
Tank Type:		01				
Tank Type Desc:		Steel/Carbon Steel/Iron				
Test Method:		NN				
Date Tested:						
Next Test:						
Close Date:		2012-12-10 00:00:00				
Registered:		True				
Modified By:		NTFREEMA				
Last Modified:		2017-04-14 14:30:47.863000000				
Prog No:		2-608658				

Material Information

Material Code: 0001
Material Name: #2 fuel oil (on-site consumption)
Percent: 100.00

Equipment Information

Equipment: C01
Code Name: Aboveground
Type: Pipe Location

Equipment: I05
Code Name: Vent Whistle
Type: Overfill

Equipment: L09
Code Name: Exempt Suction Piping
Type: Piping Leak Detection

Equipment: G04
Code Name: Double-Walled (Underground)
Type: Tank Secondary Containment

Equipment: D01
Code Name: Steel/Carbon Steel/Iron
Type: Pipe Type

Equipment: B00
Code Name: None
Type: Tank External Protection

Equipment: F00
Code Name: None
Type: Pipe External Protection

Equipment: H00
Code Name: None
Type: Tank Leak Detection

Equipment: A00
Code Name: None
Type: Tank Internal Protection

Equipment: J02
Code Name: Suction Dispenser
Type: Dispenser

Affiliation Information

Affiliation Type: 11
Affiliation Name: Emergency Contact
Affiliation Sub Type: NNN
Company: 115 SOUTH 2 LLC

Map Key	Number of Records	Direction	Distance (mi/ft)	Elev/Diff (ft)	Site	DB
Contact Title:						
Contact Name:						
Address1:						
Address2:						
City:						
State: NN						
Zipcode:						
Country Code: 999						
Phone:						
Phone Ext:						
Email:						
Fax:						
Modified By: NTFREEMA						
Last Modified: 2015-01-28 14:01:06.900000000						
<u>Affiliation Information</u>						
Affiliation Type: 01						
Affiliation Name: Facility Owner						
Affiliation Sub Type: E						
Company: 115 SOUTH 2 LLC						
Contact Title: OFFICER						
Contact Name: MARK BERKOWITZ						
Address1: 199 LEE AVE #471						
Address2:						
City: BROOKLYN						
State: NY						
Zipcode: 11211						
Country Code: 001						
Phone: (718) 599-6534						
Phone Ext:						
Email:						
Fax:						
Modified By: NTFREEMA						
Last Modified: 2015-01-28 14:01:06.933000000						
<u>Affiliation Information</u>						
Affiliation Type: 07						
Affiliation Name: Mail Contact						
Affiliation Sub Type: NNN						
Company: 115 SOUTH 2 LLC						
Contact Title: OFFICER						
Contact Name: MARK BERKOWITZ						
Address1: 199 LEE AVE #471						
Address2:						
City: BROOKLYN						
State: NY						
Zipcode: 11211						
Country Code: 001						
Phone: (718) 599-6534						
Phone Ext:						
Email:						
Fax:						
Modified By: NTFREEMA						
Last Modified: 2015-01-28 14:01:06.933000000						
<u>Affiliation Information</u>						
Affiliation Type: 04						
Affiliation Name: Facility Operator						
Affiliation Sub Type: NNN						
Company: 115 SOUTH 2ND STREET						
Contact Title:						
Contact Name: MARK BERKOWITZ						

Map Key	Number of Records	Direction	Distance (mi/ft)	Elev/Diff (ft)	Site	DB
Address1: Address2: City: State: NN Zipcode: Country Code: 001 Phone: Phone Ext: Email: Fax: Modified By: NTFREEMA Last Modified: 2015-01-28 14:02:06.290000000						

78	1 of 1	WSW	0.12 / 642.83	33.10 / -16	CON EDISON WYTHE AVE & S 6TH ST MH 21 BROOKLYN NY 11211	NY MANIFEST
RCRA ID:		NYP004282380		Mailing Street 2:		
Handler Name:		CON EDISON		Mailing City: NEW YORK		
Contact Name:		TOM TEELING		Mailing State: NY		
Location State:		NY		Mailing Zip: 10003		
Location Zip Ext:				Mailing Zip Extension:		
Location Country:		USA		Mailing Country: USA		
Location County:		KINGS		Business Phone No: 2124603770		
Mailing Street 1:		4 IRVING PLACE - 15TH FLOOR				

Manifest Data 2013

Manifest Tracking No:	001676232GBF
Page No:	1
Item Line No:	1
Gen RCRA ID:	NYP004282380
Gen Sign Date:	2013-01-09
TSDF RCRA ID:	NJD991291105
TSDF Sign Date:	2013-01-10
Transporter 1 RCRA ID:	NJD003812047
Transporter 1 Sign Date:	2013-01-09
Transporter 2 RCRA ID:	
Transporter 2 Sign Date:	
Import Ind:	No
Export Ind:	No
Discr Quantity Ind:	No
Discr Type Ind:	No
Discr Residue Ind:	No
Discr Partial Reject Ind:	No
Discr Full Reject Ind:	No
Manifest Ref No:	
Alt Facility RCRA ID:	
Alt Facility Sign Date:	
No of Containers:	1
Container Type Code:	TT-Cargo tank (tank trucks)
Waste Qty:	500
Unit of Measure:	G-Gallons (liquids only)
Specific Gravity:	1
Handling Type Code:	T-Chemical, physical, or biological treatment
Mgmt Method Type Code:	H141
Waste Code 1:	D008
Waste Code 2:	
Waste Code 3:	
Waste Code 4:	
Waste Code 5:	
Waste Code 6:	

79	1 of 1	SW	0.12 / 648.88	37.44 / -12	NYNEX BROADWAY & BERRY ST	NY MANIFEST
--------------------	--------	----	---------------	-------------	------------------------------	-------------

<i>Map Key</i>	<i>Number of Records</i>	<i>Direction</i>	<i>Distance (mi/ft)</i>	<i>Elev/Diff (ft)</i>	<i>Site</i>	<i>DB</i>
----------------	--------------------------	------------------	-------------------------	-----------------------	-------------	-----------

BROOKLYN NY 10016

RCRA ID:	NYP000916999	Mailing Street 2:	
Handler Name:	NYNEX	Mailing City:	NEW YORK
Contact Name:	TOM DUFFY	Mailing State:	NY
Location State:	NY	Mailing Zip:	10016
Location Zip Ext:		Mailing Zip Extension:	
Location Country:	USA	Mailing Country:	USA
Location County:	KINGS	Business Phone No:	2123387126
Mailing Street 1:	221 37TH STREET		

Manifest Data 1994

Manifest No:	MIA3034386
Sequence No:	01
Generator RCRA ID No:	NYP000916999
Generator Shipped Date:	09/27/1994
TSD RCRA ID No:	MID096963194
TSD Received Date:	10/25/1994
Transporter 1 RCRA ID No:	NJD986576031
Transporter 1 State ID:	
Transporter 1 Received Date:	09/27/1994
Transporter 2 RCRA ID No:	
Transporter 2 State ID:	
Transporter 2 Received Date:	
Number of Containers 1:	003
Type of Container 1:	DM-Metal drums, barrels, kegs
Quantity of Waste 1:	01200
Units of Quantity 1:	P-Pounds
Specific Gravity 1:	01.00
Handling Method 1:	L-Landfill
Waste Code 1 1:	D008
Waste Code 2 1:	
Waste Code 3 1:	
Waste Code 4 1:	
Waste Code 5 1:	
Number of Containers 2:	
Type of Container 2:	
Quantity of Waste 2:	
Units of Quantity 2:	
Specific Gravity 2:	
Handling Method 2:	
Waste Code 1 2:	
Waste Code 2 2:	
Waste Code 3 2:	
Waste Code 4 2:	
Waste Code 5 2:	
Number of Containers 3:	
Type of Container 3:	
Quantity of Waste 3:	
Units of Quantity 3:	
Specific Gravity 3:	
Handling Method 3:	
Waste Code 1 3:	
Waste Code 2 3:	
Waste Code 3 3:	
Waste Code 4 3:	
Waste Code 5 3:	
Number of Containers 4:	
Type of Container 4:	
Quantity of Waste 4:	
Units of Quantity 4:	
Specific Gravity 4:	
Handling Method 4:	
Waste Code 1 4:	
Waste Code 2 4:	

Map Key	Number of Records	Direction	Distance (mi/ft)	Elev/Diff (ft)	Site	DB
Waste Code 3 4:						
Waste Code 4 4:						
Waste Code 5 4:						

80	1 of 1	WSW	0.12 / 649.21	33.10 / -16	CON EDISON - MANHOLE 21 C/O WYTHE AVE & SOUTH 6TH ST. BROOKLYN NY 11211	RCRA LQG
--------------------	--------	-----	---------------	-------------	--	----------

EPA Handler ID: NYP004282380
Land Type Code: P
Land Type Desc: Private
Federal Waste Generator Code: 1
Gen Status Univ Code: LQG
Gen Status Univ Desc: Large Quantity Generator
Importer Activity: No
Mixed Waste Generator: No
Transporter Activity: No
Transfer Facility: No
Recycler Activity: No
Onsite Burner Exemption: No
Furnace Exemption: No
Underground Inject Activity: No
Receives Waste from Offsite: No
TSD Type: -----
TSD Activity: No
Corrective Action Univ: No
Non TSDFs where RCRA Corr: No
TSDFs Subject to C: No
Institutional Control Indicator: N
Used Oil Transporter:
Used Oil Transfer Facility:
Used Oil Processor:
Used Oil Refiner:
Used Oil Burner:
Used Oil Market Burner:
Used Oil Spec Marketer:
Activity Location: NY
County Code: NY061
County Name: NEW YORK
Contact Name: DENNIS HUACON
Contact Phone No and Ext: 212-460-2757
Contact Email: HUACOND@CONED.COM
Contact Address: 4 , IRVING PLACE, 15TH FL NE , NEW YORK , NY, 10003 , US
Mailing Address: 4 , IRVING PLACE, 15TH FL NE , NEW YORK , NY, 10003 , US

Owner/Operator Details

Owner/Operator Ind:	CO	Country:	US
Name:	CONSOLIDATED EDISON COMPANY OF NY, INC.	Zip Code:	10003
Street No:	4	Phone:	
Street 1:	IRVING PLACE	Type:	P
Street 2:		Date Became Current:	20130109
City:	NEW YORK	Date Ended Current:	
State:	NY		
Source Type:	B		
Owner/Operator Ind:	CP	Country:	US
Name:	CONSOLIDATED EDISON COMPANY OF NY, INC.	Zip Code:	10003
Street No:	4	Phone:	
Street 1:	IRVING PLACE	Type:	P
Street 2:		Date Became Current:	20130109
City:	NEW YORK	Date Ended Current:	
State:	NY		

Map Key	Number of Records	Direction	Distance (mi/ft)	Elev/Diff (ft)	Site	DB
Source Type:		B				
<u>NAICS Details</u>						
Source Type:		B				
NAICS Code Owner:		HQ				
NAICS Code:		221122				
NAICS Description:		ELECTRIC POWER DISTRIBUTION				
NAICS Active Status:		Yes				
NAICS Cycle:		2002				
<u>Hazardous Waste Details</u>						
Hazardous Waste Code Owner:		HQ				
Hazardous Waste Code:		D008				
Source Type:		B				
Code Type:		D				
Waste Code Active Status:		Yes				
BR Waste Code Active Status:		Yes				
Waste Code Description:		LEAD				
<u>Handler Details</u>						
Source Type:		E				
Receive Date:		20130109				
Non Notifier:						
Acknowledge Flag:						
Acknowledge Date:						
Accessibility:						
Land Type:		P				
Fed Waste Gen Own:		HQ				
Fed Waste Gen Cd:		3				
Fed Waste Gen Desc:		Conditionally Exempt Small Quantity				
ST Waste Gen Own:		NY				
State Waste Gen Cd:		S				
Short Term Gen:		Yes				
Importer Activity:		No				
Mixed Waste Gen:		No				
Transporter:		No				
Transfer Facility:		No				
TSD Activity:		No				
Recycler Activity:		No				
Onsite Burn Exempt:		No				
Furnace Exemption:		No				
Underground Inject:		No				
Off Site Receipt:		No				
Waste Dest Fac:		No				
Subpart K College:		No				
Subpart K Hospital:		No				
Subpart K Non Profit:		No				
Subpart K Withdraw:		No				
Include Ntnl Rprt:						
Reporting Cycle:						
LQHUUW:		No				
Trader Importer:						
Trader Exporter:						
Slab Importer:						
Slab Exporter:						
Current Record:		No				
Location Country:		US				
State District Owner:		NY				
Used Oil Transporter:		No				
UO Transfer Fac:		No				
Used Oil Processor:		No				
Used Oil Refiner:		No				
Used Oil Burner:		No				
UO Market Burner:		No				
UO Spec Marketer:		No				
Current Site Name:		CON EDISON MANHOLE: 21				
Location Street No:						
Location Street 1:		WYTHE AVE & S OF 6TH ST COR OF				
Location Street 2:						
Location City:		BROOKLYN				
Location State:		NY				
Location Zip Code:		11211				
County Code:		NY047				
State District:		NYSDEC R2				
Mailing Street No:		4				
Mailing Street 1:		IRVING PL, RM 828				
Mailing Street 2:						
Mailing City:		NEW YORK				
Mailing State:		NY				
Mailing Zip Code:		10003				
Mailing Country:		US				
Contact First Name:		KHARY				
Contact Middle Initial:						
Contact Last Name:		BERRY				
Contact Street No:						
Contact Street 1:						
Contact Street 2:						
Contact City:						
Contact State:						
Contact Zip:						
Contact Country:						
Contact Phone:		718-666-4574				
Contact Phone Ext:						
Contact Fax:						
Contact Email Addr:						
Contact Title:		ADMINISTRATIVE ASSISTANT L1-2				
<u>Handler Details</u>						
Source Type:		B				
Used Oil Transporter:		No				

Map Key	Number of Records	Direction	Distance (mi/ft)	Elev/Diff (ft)	Site	DB
	20140327				UO Transfer Fac: No Used Oil Processor: No Used Oil Refiner: No Used Oil Burner: No UO Market Burner: No UO Spec Marketer: No Current Site Name: CON EDISON - MANHOLE 21 Location Street No: Location Street 1: C/O WYTHE AVE & SOUTH 6TH ST. Location Street 2: ST. Location City: BROOKLYN Location State: NY Location Zip Code: 11211 County Code: NY061 State District: NYSDEC R2 Mailing Street No: 4 Mailing Street 1: IRVING PLACE, 15TH FL NE Mailing Street 2: Mailing City: NEW YORK Mailing State: NY Mailing Zip Code: 10003 Mailing Country: US Contact First Name: DENNIS Contact Middle Initial: Contact Last Name: HUACON Contact Street No: 4 Contact Street 1: IRVING PLACE, 15TH FL NE Contact Street 2: Contact City: NEW YORK Contact State: NY Contact Zip: 10003 Contact Country: US Contact Phone: 212-460-2757 Contact Phone Ext: Contact Fax: 518-473-8034 Contact Email Addr: HUACOND@CONED.COM Contact Title: ASSOCIATE SCIENTIST	
					Receive Date: Non Notifier: Acknowledge Flag: Acknowledge Date: Accessibility: Land Type: P Fed Waste Gen Own: HQ Fed Waste Gen Cd: 1 Fed Waste Gen Desc: Large Quantity Generator ST Waste Gen Own: NY State Waste Gen Cd: S Short Term Gen: No Importer Activity: No Mixed Waste Gen: No Transporter: No Transfer Facility: No TSD Activity: No Recycler Activity: No Onsite Burn Exempt: No Furnace Exemption: No Underground Inject: No Off Site Receipt: No Waste Dest Fac: No Subpart K College: No Subpart K Hospital: No Subpart K Non Profit: No Subpart K Withdraw: No Include Ntnl Rprt: Y Reporting Cycle: 2013 LQHUUW: No Trader Importer: Trader Exporter: Slab Importer: Slab Exporter: Current Record: Yes Location Country: US State District Owner: NY	

81	1 of 1	NW	0.12 / 653.22	36.89 / -12	FREEWYTHE LLC 53 SOUTH 3 STREET Brooklyn NY 11249	E DESIGNATION
BBL:	3024150031				Res/Non-Rs Unts: 0	
Borough:	BK				Lot Frontage: 25	
Block:	2415				Extension Code:	
Tax Lot:	31				Proximity Code: 0	
Cmnity District:	301				Irregular Lot Code: No	
Census Tract:	551				Lot Type: 3	
Census Block:	1004				Bsmnt Type/Grd: 5	
School District:	14				Lnd Assessed Val: 22500	
City Cncil District:	33				Tot Assessed Val: 22500	
Fire Company:	E221				Lnd Exempt Val: 0	
Police Precinct:	90				Tot Exempt Val: 0	
Zoning District 1:	M1-4/R6A				Year Built: 0	
Zoning District 2:					Year Altered 1: 0	
Zoning District 3:					Year Altered 2: 0	
Zoning District 4:					Built Flr Area Rtio: 0	
Cmmrcl Overlay 1:					Boro Code: 3	
Cmmrcl Overlay 2:					Borough Desc: Brooklyn	
Spcl Prpose Dist 1:	MX-8				Condo No: 0	
Spcl Prpose Dist 2:					Census Tract 2: 551	
Lmtd Hght Dist:					X Coordinate: 993795	
Spcl Prpose Dist 3:					Y Coordinate: 199296	
Split Bndry Ind:	No				Zone Map No: 12d	
Building Class:	G7				Zoning Map Code:	
Land Use Category:	10				Sanborn Map No: 303 007	
No of Easements:	0				Tax Map No: 30806	

Map Key	Number of Records	Direction	Distance (mi/ft)	Elev/Diff (ft)	Site	DB
Type Ownrshp Cd:	P				E-Designation No:	E-261
Lot Area:	1900				Apprtment BBL:	0
Tot Bldng Flr Area:	0				Apprtment Date:	
Cmmrcl Flr Area:	0				Pluto - Base Map ID:	1
Rsidntl Flr Area:	0				Version No:	16V2
Office Floor Area:	0				Land Use Desc:	Parking Facilities
Retail Floor Area:	0				Ext Desc:	
Garage Floor Area:	0				Prox Desc:	Not Available
Storage Floor Area:	0				Health Area:	400
Factory Floor Area:	0				Sanit Boro:	3
Other Floor Area:	0				Sanit District:	1
Tot Bldng Srce Cd:	7				Sanit Sub:	2B
No of Buildings:	0				Lot Depth:	76
No of Floors:	0				Building Frontage:	0
Residential Units:	0				Building Depth:	0
Max Allw Res FAR:		3				
Max Allw Commer FAR:		2				
Max Allowable Facility FAR:		3				
Owner Type Desc:	Private Ownership - Either the tax lot has started an "in rem" action or it was once city owned.					
Area Source Desc:	Department of Finance's Mass Appraisal System					
Lot Type Desc:	Corner - A tax lot bordering on two intersecting streets.					
Bsmnt Desc:	Unknown					
Historic Dist Nm:						
Landmark Name:						

--Details--

CEQR No: 07DCP035K
 ULURP No: 070245ZMK
 Effective Date: 3/23/2011
 Remediation Date:
 Description: Air Quality - HVAC fuel limited to natural gas
 Zoning Map: 12c

82	1 of 3	S	0.12 / 654.26	43.51 / -6	CK INVESTORS 395 BEDFORD AVENUE AKA 138 BROADWAY BROOKLYN NY 11211	AST
Site ID:	11083				Expiry:	N/A
Site Status:	Unregulated/Closed				County:	Kings
Site Type:	Manufacturing (Other than Chemical)/Processing				UTM X:	587550.03819
Program No:	2-267260				UTM Y:	4507099.19929
Program Type Code:	PBS					
Program Type:	Petroleum Bulk Storage Program					

Tank Information

Tank ID: 18257
 Tank No: 001
 Tank Model:
 Pipe Model:
 Tank Location: 1
 Tank Location Desc: Aboveground-contact w/ soil
 Tank Status: 3
 Tank Status Desc: Closed - Removed
 Install Date:
 Capacity (Gal): 5000
 Tank Type: 01
 Tank Type Desc: Steel/Carbon Steel/Iron
 Test Method: NN
 Date Tested:
 Next Test:
 Close Date: 2001-06-01 00:00:00

<i>Map Key</i>	<i>Number of Records</i>	<i>Direction</i>	<i>Distance (mi/ft)</i>	<i>Elev/Diff (ft)</i>	<i>Site</i>	<i>DB</i>
Registered:		True				
Modified By:		TRANSLAT				
Last Modified:		2017-04-14 14:30:47.863000000				
Prog No:		2-267260				
<u>Material Information</u>						
Material Code:		0001				
Material Name:		#2 fuel oil (on-site consumption)				
Percent:		100.00				
<u>Equipment Information</u>						
Equipment:		B00				
Code Name:		None				
Type:		Tank External Protection				
Equipment:		A00				
Code Name:		None				
Type:		Tank Internal Protection				
Equipment:		I04				
Code Name:		Product Level Gauge (A/G)				
Type:		Overfill				
Equipment:		J02				
Code Name:		Suction Dispenser				
Type:		Dispenser				
Equipment:		D01				
Code Name:		Steel/Carbon Steel/Iron				
Type:		Pipe Type				
Equipment:		G00				
Code Name:		None				
Type:		Tank Secondary Containment				
Equipment:		C00				
Code Name:		No Piping				
Type:		Pipe Location				
Equipment:		H00				
Code Name:		None				
Type:		Tank Leak Detection				
Equipment:		F00				
Code Name:		None				
Type:		Pipe External Protection				
<u>Affiliation Information</u>						
Affiliation Type:		07				
Affiliation Name:		Mail Contact				
Affiliation Sub Type:		NNN				
Company:		CK INVESTORS				
Contact Title:						
Contact Name:		PHILIP CHONG				
Address1:		138 BROADWAY, BROOKLYN				
Address2:						
City:		NEW YORK				
State:		NY				
Zipcode:		11211				
Country Code:		001				
Phone:		(718) 963-3050				
Phone Ext:						

Map Key	Number of Records	Direction	Distance (mi/ft)	Elev/Diff (ft)	Site	DB
Email:						
Fax:						
Modified By:		TRANSLAT				
Last Modified:		2004-03-04 12:25:12.577000000				
<u>Affiliation Information</u>						
Affiliation Type:		04				
Affiliation Name:		Facility Operator				
Affiliation Sub Type:		NNN				
Company:		CK INVESTORS				
Contact Title:						
Contact Name:		CK INVESTORS				
Address1:						
Address2:						
City:						
State:		NN				
Zipcode:						
Country Code:		001				
Phone:		(718) 963-3050				
Phone Ext:						
Email:						
Fax:						
Modified By:		TRANSLAT				
Last Modified:		2004-03-04 12:25:12.577000000				
<u>Affiliation Information</u>						
Affiliation Type:		01				
Affiliation Name:		Facility Owner				
Affiliation Sub Type:		E				
Company:		CK INVESTORS				
Contact Title:						
Contact Name:						
Address1:		138 BROADWAY, BROOKLYN				
Address2:						
City:		NEW YORK				
State:		NY				
Zipcode:		11211				
Country Code:		001				
Phone:		(718) 963-3050				
Phone Ext:						
Email:						
Fax:						
Modified By:		TRANSLAT				
Last Modified:		2004-03-04 12:25:12.577000000				
<u>Affiliation Information</u>						
Affiliation Type:		11				
Affiliation Name:		Emergency Contact				
Affiliation Sub Type:		NNN				
Company:		CK INVESTORS				
Contact Title:						
Contact Name:		ERIC CHONG				
Address1:						
Address2:						
City:						
State:		NN				
Zipcode:						
Country Code:		001				
Phone:		(718) 963-3050				
Phone Ext:						
Email:						
Fax:						

Map Key	Number of Records	Direction	Distance (mi/ft)	Elev/Diff (ft)	Site	DB
Modified By:		TRANSLAT				
Last Modified:		2004-03-04 12:25:12.577000000				

82	2 of 3	S	0.12 / 654.26	43.51 / -6	138 BROADWAY CONDOMINIUM 138 BROADWAY BROOKLYN NY 11211	NY MANIFEST
--------------------	--------	---	------------------	---------------	---	-------------

RCRA ID:	NYR000212779	Mailing Street 2:	
Handler Name:	138 BROADWAY CONDOMINIUM	Mailing City:	BROOKLYN
Contact Name:	138 BROADWAY CONDOMINIUM - ATTN KYLE MURPHY BLDG SUPER	Mailing State:	NY
Location State:	NY	Mailing Zip:	11211
Location Zip Ext:		Mailing Zip Extension:	
Location Country:	USA	Mailing Country:	USA
Location County:	KINGS	Business Phone No:	5168164766
Mailing Street 1:	138 BROADWAY		

Manifest Data 2014

Manifest Tracking No:	010976567JJK
Page No:	1
Item Line No:	1
Gen RCRA ID:	NYR000212779
Gen Sign Date:	2014-10-31
TSDf RCRA ID:	PAD085690592
TSDf Sign Date:	2014-10-31
Transporter 1 RCRA ID:	NJD054126164
Transporter 1 Sign Date:	2014-10-31
Transporter 2 RCRA ID:	
Transporter 2 Sign Date:	
Import Ind:	No
Export Ind:	No
Discr Quantity Ind:	Yes
Discr Type Ind:	No
Discr Residue Ind:	No
Discr Partial Reject Ind:	No
Discr Full Reject Ind:	No
Manifest Ref No:	
Alt Facility RCRA ID:	
Alt Facility Sign Date:	
No of Containers:	1
Container Type Code:	CM-Metal boxes, cartons, cases (including roll-offs)
Waste Qty:	14260
Unit of Measure:	P-Pounds
Specific Gravity:	1
Handling Type Code:	T-Chemical, physical, or biological treatment
Mgmt Method Type Code:	H110
Waste Code 1:	D008
Waste Code 2:	
Waste Code 3:	
Waste Code 4:	
Waste Code 5:	
Waste Code 6:	

82	3 of 3	S	0.12 / 654.26	43.51 / -6	138 BROADWAY CONDOMINIUM 138 BROADWAY BROOKLYN NY 11211	RCRA LQG
--------------------	--------	---	------------------	---------------	---	----------

EPA Handler ID:	NYR000212779
Land Type Code:	P
Land Type Desc:	Private
Federal Waste Generator Code:	1
Gen Status Univ Code:	LQG
Gen Status Univ Desc:	Large Quantity Generator
Importer Activity:	No

Map Key	Number of Records	Direction	Distance (mi/ft)	Elev/Diff (ft)	Site	DB
Mixed Waste Generator:		No				
Transporter Activity:		No				
Transfer Facility:		No				
Recycler Activity:		No				
Onsite Burner Exemption:		No				
Furnace Exemption:		No				
Underground Inject Activity:		No				
Receives Waste from Offsite:		No				
TSD Type:		----				
TSD Activity:		No				
Corrective Action Univ:		No				
Non TSDFs where RCRA Corr:		No				
TSDFs Subject to C:		No				
Institutional Control Indicator:		N				
Used Oil Transporter:						
Used Oil Transfer Facility:						
Used Oil Processor:						
Used Oil Refiner:						
Used Oil Burner:						
Used Oil Market Burner:						
Used Oil Spec Marketer:						
Activity Location:		NY				
County Code:		NY047				
County Name:		KINGS				
Contact Name:		KYLE MURPHY				
Contact Phone No and Ext:		646-753-2189				
Contact Email:		SUPER138BROADWAY@GMAIL.COM				
Contact Address:		138 , BROADWAY , BROOKLYN , NY, 11211 , US				
Mailing Address:		138 , BROADWAY , BROOKLYN , NY, 11211 , US				

Owner/Operator Details

Owner/Operator Ind:	CP	Country:	US
Name:	AKAM REALTY	Zip Code:	
Street No:		Phone:	
Street 1:		Type:	O
Street 2:		Date Became Current:	20100901
City:		Date Ended Current:	
State:			
Source Type:	N		
Owner/Operator Ind:	CO	Country:	US
Name:	138 BROADWAY CONDOMINIUM	Zip Code:	11211
Street No:	138	Phone:	212-986-0001
Street 1:	BROADWAY	Type:	O
Street 2:		Date Became Current:	20011119
City:	BROOKLYN	Date Ended Current:	
State:	NY		
Source Type:	N		

NAICS Details

Source Type:	N
NAICS Code Owner:	HQ
NAICS Code:	238140
NAICS Description:	MASONRY CONTRACTORS
NAICS Active Status:	Yes
NAICS Cycle:	2012
Source Type:	N
NAICS Code Owner:	HQ
NAICS Code:	238990
NAICS Description:	ALL OTHER SPECIALTY TRADE CONTRACTORS
NAICS Active Status:	Yes
NAICS Cycle:	2012

Map Key	Number of Records	Direction	Distance (mi/ft)	Elev/Diff (ft)	Site	DB
<u>Hazardous Waste Details</u>						
Hazardous Waste Code Owner:		HQ				
Hazardous Waste Code:		D008				
Source Type:		N				
Code Type:		D				
Waste Code Active Status:		Yes				
BR Waste Code Active Status:		Yes				
Waste Code Description:		LEAD				
<u>Handler Details</u>						
Source Type:	N				Used Oil Transporter:	No
Receive Date:	20140915				UO Transfer Fac:	No
Non Notifier:					Used Oil Processor:	No
Acknowledge Flag:					Used Oil Refiner:	No
Acknowledge Date:	20141203				Used Oil Burner:	No
Accessibility:					UO Market Burner:	No
Land Type:	P				UO Spec Marketer:	No
Fed Waste Gen Own:	HQ				Current Site Name:	138 BROADWAY CONDOMINIUM
Fed Waste Gen Cd:	1				Location Street No:	138
Fed Waste Gen Desc:	Large Quantity Generator				Location Street 1:	BROADWAY
ST Waste Gen Own:	NY				Location Street 2:	
State Waste Gen Cd:	S				Location City:	BROOKLYN
Short Term Gen:	No				Location State:	NY
Importer Activity:	No				Location Zip Code:	11211
Mixed Waste Gen:	No				County Code:	NY047
Transporter:	No				State District:	NYSDEC R2
Transfer Facility:	No				Mailing Street No:	138
TSD Activity:	No				Mailing Street 1:	BROADWAY
Recycler Activity:	No				Mailing Street 2:	
Onsite Burn Exempt:	No				Mailing City:	BROOKLYN
Furnace Exemption:	No				Mailing State:	NY
Underground Inject:	No				Mailing Zip Code:	11211
Off Site Receipt:	No				Mailing Country:	US
Waste Dest Fac:	No				Contact First Name:	KYLE
Subpart K College:	No				Contact Middle Initial:	
Subpart K Hospital:	No				Contact Last Name:	MURPHY
Subpart K Non Profit:	No				Contact Street No:	138
Subpart K Withdraw:	No				Contact Street 1:	BROADWAY
Include Ntnl Rprt:					Contact Street 2:	
Reporting Cycle:					Contact City:	BROOKLYN
LQHUU:	No				Contact State:	NY
Trader Importer:					Contact Zip:	11211
Trader Exporter:					Contact Country:	US
Slab Importer:					Contact Phone:	646-753-2189
Slab Exporter:					Contact Phone Ext:	
Current Record:	Yes				Contact Fax:	
Location Country:	US				Contact Email Addr:	SUPER138BROADWAY@GMAIL.COM
State District Owner:	NY				Contact Title:	SUPER

83 1 of 1 SW 0.12 / 656.80 37.03 / -12 CON EDISON - MANHOLE 15563 BROADWAY & BERRY ST. BROOKLYN NY 11211 RCRA LQG

EPA Handler ID: NYP004311676
Land Type Code: P
Land Type Desc: Private
Federal Waste Generator Code: 1
Gen Status Univ Code: LQG
Gen Status Univ Desc: Large Quantity Generator
Importer Activity: No
Mixed Waste Generator: No
Transporter Activity: No
Transfer Facility: No

Map Key	Number of Records	Direction	Distance (mi/ft)	Elev/Diff (ft)	Site	DB
Recycler Activity:		No				
Onsite Burner Exemption:		No				
Furnace Exemption:		No				
Underground Inject Activity:		No				
Receives Waste from Offsite:		No				
TSD Type:		-----				
TSD Activity:		No				
Corrective Action Univ:		No				
Non TSDFs where RCRA Corr:		No				
TSDFs Subject to C:		No				
Institutional Control Indicator:		N				
Used Oil Transporter:						
Used Oil Transfer Facility:						
Used Oil Processor:						
Used Oil Refiner:						
Used Oil Burner:						
Used Oil Market Burner:						
Used Oil Spec Marketer:						
Activity Location:		NY				
County Code:		NY047				
County Name:		KINGS				
Contact Name:		DENNIS HUACON				
Contact Phone No and Ext:		212-460-2757				
Contact Email:		HUACOND@CONED.COM				
Contact Address:		4 , IRVING PLACE, 15TH FL NE , NEW YORK , NY, 10003 , US				
Mailing Address:		4 , IRVING PLACE, 15TH FL NE , NEW YORK , NY, 10003 , US				

Owner/Operator Details

Owner/Operator Ind:	CO	Country:	US
Name:	CONSOLIDATED EDISON COMPANY OF NY, INC.	Zip Code:	10003
Street No:	4	Phone:	
Street 1:	IRVING PLACE	Type:	P
Street 2:		Date Became Current:	20130513
City:	NEW YORK	Date Ended Current:	
State:	NY		
Source Type:	B		

Owner/Operator Ind:	CP	Country:	US
Name:	CONSOLIDATED EDISON COMPANY OF NY, INC.	Zip Code:	10003
Street No:	4	Phone:	
Street 1:	IRVING PLACE	Type:	P
Street 2:		Date Became Current:	20130513
City:	NEW YORK	Date Ended Current:	
State:	NY		
Source Type:	B		

NAICS Details

Source Type:	B
NAICS Code Owner:	HQ
NAICS Code:	221122
NAICS Description:	ELECTRIC POWER DISTRIBUTION
NAICS Active Status:	Yes
NAICS Cycle:	2002

Hazardous Waste Details

Hazardous Waste Code Owner:	HQ
Hazardous Waste Code:	D008
Source Type:	B
Code Type:	D
Waste Code Active Status:	Yes
BR Waste Code Active Status:	Yes

Map Key	Number of Records	Direction	Distance (mi/ft)	Elev/Diff (ft)	Site	DB
Waste Code Description:		LEAD				
<u>Handler Details</u>						
Source Type:	E				Used Oil Transporter:	No
Receive Date:	20130513				UO Transfer Fac:	No
Non Notifier:					Used Oil Processor:	No
Acknowledge Flag:					Used Oil Refiner:	No
Acknowledge Date:					Used Oil Burner:	No
Accessibility:					UO Market Burner:	No
Land Type:	P				UO Spec Marketer:	No
Fed Waste Gen Own:	HQ				Current Site Name:	CON EDISON MANHOLE: 15563
Fed Waste Gen Cd:	3				Location Street No:	
Fed Waste Gen Desc:	Conditionally Exempt Small Quantity				Location Street 1:	BROADWAY & BERRY ST
ST Waste Gen Own:	NY				Location Street 2:	
State Waste Gen Cd:	S				Location City:	BROOKLYN
Short Term Gen:	Yes				Location State:	NY
Importer Activity:	No				Location Zip Code:	11211
Mixed Waste Gen:	No				County Code:	NY047
Transporter:	No				State District:	NYSDEC R2
Transfer Facility:	No				Mailing Street No:	1
TSD Activity:	No				Mailing Street 1:	VING PL, RM 828
Recycler Activity:	No				Mailing Street 2:	
Onsite Burn Exempt:	No				Mailing City:	NEW YORK
Furnace Exemption:	No				Mailing State:	NY
Underground Inject:	No				Mailing Zip Code:	10003
Off Site Receipt:	No				Mailing Country:	US
Waste Dest Fac:	No				Contact First Name:	KHARY
Subpart K College:	No				Contact Middle Initial:	
Subpart K Hospital:	No				Contact Last Name:	BERRY
Subpart K Non Profit:	No				Contact Street No:	
Subpart K Withdraw:	No				Contact Street 1:	
Include Ntnl Rprt:					Contact Street 2:	
Reporting Cycle:					Contact City:	
LQHUU:	No				Contact State:	
Trader Importer:					Contact Zip:	
Trader Exporter:					Contact Country:	
Slab Importer:					Contact Phone:	718-666-4574
Slab Exporter:					Contact Phone Ext:	
Current Record:	No				Contact Fax:	
Location Country:	US				Contact Email Addr:	
State District Owner:	NY				Contact Title:	ADMINISTRATIVE ASSISTANT L1-2

Handler Details

Source Type:	B				Used Oil Transporter:	No
Receive Date:	20140327				UO Transfer Fac:	No
Non Notifier:					Used Oil Processor:	No
Acknowledge Flag:					Used Oil Refiner:	No
Acknowledge Date:					Used Oil Burner:	No
Accessibility:					UO Market Burner:	No
Land Type:	P				UO Spec Marketer:	No
Fed Waste Gen Own:	HQ				Current Site Name:	CON EDISON - MANHOLE 15563
Fed Waste Gen Cd:	1				Location Street No:	
Fed Waste Gen Desc:	Large Quantity Generator				Location Street 1:	BROADWAY & AMP; BERRY ST.
ST Waste Gen Own:	NY				Location Street 2:	
State Waste Gen Cd:	S				Location City:	BROOKLYN
Short Term Gen:	No				Location State:	NY
Importer Activity:	No				Location Zip Code:	11211
Mixed Waste Gen:	No				County Code:	NY047
Transporter:	No				State District:	NYSDEC R2
Transfer Facility:	No				Mailing Street No:	4
TSD Activity:	No				Mailing Street 1:	IRVING PLACE, 15TH FL NE
Recycler Activity:	No				Mailing Street 2:	
Onsite Burn Exempt:	No				Mailing City:	NEW YORK
Furnace Exemption:	No				Mailing State:	NY

Map Key	Number of Records	Direction	Distance (mi/ft)	Elev/Diff (ft)	Site	DB
Underground Inject:	No				Mailing Zip Code: 10003	
Off Site Receipt:	No				Mailing Country: US	
Waste Dest Fac:	No				Contact First Name: DENNIS	
Subpart K College:	No				Contact Middle Initial:	
Subpart K Hospital:	No				Contact Last Name: HUACON	
Subpart K Non Profit:	No				Contact Street No: 4	
Subpart K Withdraw:	No				Contact Street 1: IRVING PLACE, 15TH FL NE	
Include Ntnl Rprt:	Y				Contact Street 2:	
Reporting Cycle:	2013				Contact City: NEW YORK	
LQHUU:	No				Contact State: NY	
Trader Importer:					Contact Zip: 10003	
Trader Exporter:					Contact Country: US	
Slab Importer:					Contact Phone: 212-460-2757	
Slab Exporter:					Contact Phone Ext:	
Current Record:	Yes				Contact Fax: 401-765-1500	
Location Country:	US				Contact Email Addr: HUACOND@CONED.COM	
State District Owner:	NY				Contact Title: ASSOCIATE SCIENTIST	

Handler Details

Source Type:	I				Used Oil Transporter: No	
Receive Date:	20130613				UO Transfer Fac: No	
Non Notifier:					Used Oil Processor: No	
Acknowledge Flag:					Used Oil Refiner: No	
Acknowledge Date:					Used Oil Burner: No	
Accessibility:					UO Market Burner: No	
Land Type:	P				UO Spec Marketer: No	
Fed Waste Gen Own:	HQ				Current Site Name: CON EDISON MANHOLE: 15563	
Fed Waste Gen Cd:	N				Location Street No:	
Fed Waste Gen Desc:					Location Street 1: BROADWAY & BERRY ST	
ST Waste Gen Own:	NY				Location Street 2:	
State Waste Gen Cd:	N				Location City: BROOKLYN	
Short Term Gen:	No				Location State: NY	
Importer Activity:	No				Location Zip Code: 11211	
Mixed Waste Gen:	No				County Code: NY047	
Transporter:	No				State District: NYSDEC R2	
Transfer Facility:	No				Mailing Street No: I	
TSD Activity:	No				Mailing Street 1: VING PL, RM 828	
Recycler Activity:	No				Mailing Street 2:	
Onsite Burn Exempt:	No				Mailing City: NEW YORK	
Furnace Exemption:	No				Mailing State: NY	
Underground Inject:	No				Mailing Zip Code: 10003	
Off Site Receipt:	No				Mailing Country: US	
Waste Dest Fac:	No				Contact First Name: KHARY	
Subpart K College:	No				Contact Middle Initial:	
Subpart K Hospital:	No				Contact Last Name: BERRY	
Subpart K Non Profit:	No				Contact Street No:	
Subpart K Withdraw:	No				Contact Street 1:	
Include Ntnl Rprt:					Contact Street 2:	
Reporting Cycle:					Contact City:	
LQHUU:	No				Contact State:	
Trader Importer:					Contact Zip:	
Trader Exporter:					Contact Country:	
Slab Importer:					Contact Phone: 718-666-4574	
Slab Exporter:					Contact Phone Ext:	
Current Record:	No				Contact Fax:	
Location Country:	US				Contact Email Addr:	
State District Owner:	NY				Contact Title: ADMINISTRATIVE ASSISTANT L1-2	

[84](#)

1 of 2

SSE

0.12 /
656.87

45.42 /
-4

CON EDISON
154 BROADWAY AV SB15569
BROOKLYN NY 11211

NY MANIFEST

RCRA ID: NYP004740064
Handler Name: CON EDISON
Contact Name: CON EDISON

Mailing Street 2: 15TH FL
Mailing City: NEW YORK
Mailing State: NY

Map Key	Number of Records	Direction	Distance (mi/ft)	Elev/Diff (ft)	Site	DB
Location State:	NY				Mailing Zip: 10003	
Location Zip Ext:					Mailing Zip Extension:	
Location Country:	USA				Mailing Country: USA	
Location County:	KINGS				Business Phone No:	
Mailing Street 1:	4 IRVING PL					

Manifest Data 2015

Manifest Tracking No: 002621299GBF
Page No: 1
Item Line No: 1
Gen RCRA ID: NYP004740064
Gen Sign Date: 2015-02-27
TSD RCRA ID: NJD991291105
TSD Sign Date: 2015-03-06
Transporter 1 RCRA ID: NJD003812047
Transporter 1 Sign Date: 2015-02-27
Transporter 2 RCRA ID: NJD003812047
Transporter 2 Sign Date: 2015-03-06
Import Ind: No
Export Ind: No
Discr Quantity Ind: No
Discr Type Ind: No
Discr Residue Ind: No
Discr Partial Reject Ind: No
Discr Full Reject Ind: No
Manifest Ref No:
Alt Facility RCRA ID:
Alt Facility Sign Date:
No of Containers: 1
Container Type Code: TT-Cargo tank (tank trucks)
Waste Qty: 200
Unit of Measure: P-Pounds
Specific Gravity: 1
Handling Type Code: T-Chemical, physical, or biological treatment
Mgmt Method Type Code: H110
Waste Code 1: D008
Waste Code 2:
Waste Code 3:
Waste Code 4:
Waste Code 5:
Waste Code 6:

84	2 of 2	SSE	0.12 / 656.87	45.42 / -4	CON EDISON 154 BROADWAY BROOKLYN NY 11211	RCRA NON GEN
--------------------	--------	-----	---------------	------------	---	-----------------

EPA Handler ID: NYP004740064
Land Type Code: P
Land Type Desc: Private
Federal Waste Generator Code: N
Gen Status Univ Code: N
Gen Status Univ Desc: No Report
Importer Activity: No
Mixed Waste Generator: No
Transporter Activity: No
Transfer Facility: No
Recycler Activity: No
Onsite Burner Exemption: No
Furnace Exemption: No
Underground Inject Activity: No
Receives Waste from Offsite: No
TSD Type: -----
TSD Activity: No
Corrective Action Univ: No
Action has been Imposed: No

Map Key	Number of Records	Direction	Distance (mi/ft)	Elev/Diff (ft)	Site	DB
Action under 3004 (U)(V):		No				
Institutional Control Indicator:		N				
Used Oil Transporter:						
Used Oil Transfer Facility:						
Used Oil Processor:						
Used Oil Refiner:						
Used Oil Burner:						
Used Oil Market Burner:						
Used Oil Spec Marketer:						
Activity Location:		NY				
County Code:		NY047				
County Name:		KINGS				
Contact Name:		THOMAS TEELING				
Contact Phone No and Ext:		212-460-3770				
Contact Email:						
Contact Address:						
Mailing Address:		IRVING PL, 15TH FL NE , NEW YORK , NY, 10003 , US				

Handler Details

Source Type:	E	Used Oil Transporter:	No
Receive Date:	20150227	UO Transfer Fac:	No
Non Notifier:		Used Oil Processor:	No
Acknowledge Flag:		Used Oil Refiner:	No
Acknowledge Date:		Used Oil Burner:	No
Accessibility:		UO Market Burner:	No
Land Type:	P	UO Spec Marketer:	No
Fed Waste Gen Own:	HQ	Current Site Name:	CON EDISON
Fed Waste Gen Cd:	1	Location Street No:	154
Fed Waste Gen Desc:	Large Quantity Generator	Location Street 1:	BROADWAY
ST Waste Gen Own:	NY	Location Street 2:	
State Waste Gen Cd:	S	Location City:	BROOKLYN
Short Term Gen:	Yes	Location State:	NY
Importer Activity:	No	Location Zip Code:	11211
Mixed Waste Gen:	No	County Code:	NY047
Transporter:	No	State District:	NYSDEC R2
Transfer Facility:	No	Mailing Street No:	
TSD Activity:	No	Mailing Street 1:	IRVING PL, 15TH FL NE
Recycler Activity:	No	Mailing Street 2:	
Onsite Burn Exempt:	No	Mailing City:	NEW YORK
Furnace Exemption:	No	Mailing State:	NY
Underground Inject:	No	Mailing Zip Code:	10003
Off Site Receipt:	No	Mailing Country:	US
Waste Dest Fac:	No	Contact First Name:	THOMAS
Subpart K College:	No	Contact Middle Initial:	
Subpart K Hospital:	No	Contact Last Name:	TEELING
Subpart K Non Profit:	No	Contact Street No:	
Subpart K Withdraw:	No	Contact Street 1:	
Include Ntnl Rprt:		Contact Street 2:	
Reporting Cycle:		Contact City:	
LQHJW:	No	Contact State:	
Trader Importer:		Contact Zip:	
Trader Exporter:		Contact Country:	
Slab Importer:		Contact Phone:	212-460-3770
Slab Exporter:		Contact Phone Ext:	
Current Record:	No	Contact Fax:	
Location Country:	US	Contact Email Addr:	
State District Owner:	NY	Contact Title:	

Handler Details

Source Type:	I	Used Oil Transporter:	No
Receive Date:	20150227	UO Transfer Fac:	No
Non Notifier:		Used Oil Processor:	No
Acknowledge Flag:		Used Oil Refiner:	No
Acknowledge Date:		Used Oil Burner:	No

Map Key	Number of Records	Direction	Distance (mi/ft)	Elev/Diff (ft)	Site	DB
Accessibility:					UO Market Burner: No	
Land Type:	P				UO Spec Marketer: No	
Fed Waste Gen Own:	HQ				Current Site Name: CON EDISON	
Fed Waste Gen Cd:	N				Location Street No: 154	
Fed Waste Gen Desc:					Location Street 1: BROADWAY	
ST Waste Gen Own:	NY				Location Street 2:	
State Waste Gen Cd:	S				Location City: BROOKLYN	
Short Term Gen:	No				Location State: NY	
Importer Activity:	No				Location Zip Code: 11211	
Mixed Waste Gen:	No				County Code: NY047	
Transporter:	No				State District: NYSDEC R2	
Transfer Facility:	No				Mailing Street No:	
TSD Activity:	No				Mailing Street 1: IRVING PL, 15TH FL NE	
Recycler Activity:	No				Mailing Street 2:	
Onsite Burn Exempt:	No				Mailing City: NEW YORK	
Furnace Exemption:	No				Mailing State: NY	
Underground Inject:	No				Mailing Zip Code: 10003	
Off Site Receipt:	No				Mailing Country: US	
Waste Dest Fac:	No				Contact First Name: THOMAS	
Subpart K College:	No				Contact Middle Initial:	
Subpart K Hospital:	No				Contact Last Name: TEELING	
Subpart K Non Profit:	No				Contact Street No:	
Subpart K Withdraw:	No				Contact Street 1:	
Include Ntnl Rprt:					Contact Street 2:	
Reporting Cycle:					Contact City:	
LQHJW:	No				Contact State:	
Trader Importer:					Contact Zip:	
Trader Exporter:					Contact Country:	
Slab Importer:					Contact Phone: 212-460-3770	
Slab Exporter:					Contact Phone Ext:	
Current Record:	Yes				Contact Fax:	
Location Country:	US				Contact Email Addr:	
State District Owner:	NY				Contact Title:	

85	1 of 1	SSW	0.13 / 660.82	40.97 / -8	CHU & MUI INDUSTRIES I 124 BROADWAY Brooklyn NY 11249	E DESIGNATION
BBL:	3021310011				Res/Non-Rs Unts: 1	
Borough:	BK				Lot Frontage: 75	
Block:	2131				Extension Code:	
Tax Lot:	11				Proximity Code: 0	
Cmnity District:	301				Irregular Lot Code: No	
Census Tract:	549				Lot Type: 5	
Census Block:	1001				Bsmnt Type/Grd: 5	
School District:	14				Lnd Assessed Val: 45000	
City Cncil District:	34				Tot Assessed Val: 260100	
Fire Company:	E221				Lnd Exempt Val: 0	
Police Precinct:	90				Tot Exempt Val: 0	
Zoning District 1:	C4-3				Year Built: 1915	
Zoning District 2:	R6				Year Altered 1: 0	
Zoning District 3:					Year Altered 2: 0	
Zoning District 4:					Built Flr Area Rtio: 0.99	
Cmmrcl Overlay 1:					Boro Code: 3	
Cmmrcl Overlay 2:					Borough Desc: Brooklyn	
Spcl Prpose Dist 1:					Condo No: 0	
Spcl Prpose Dist 2:					Census Tract 2: 549	
Lmtd Hght Dist:					X Coordinate: 994059	
Spcl Prpose Dist 3:					Y Coordinate: 197992	
Split Bndry Ind:	Yes				Zone Map No: 12d	
Building Class:	E9				Zoning Map Code:	
Land Use Category:	6				Sanborn Map No: 303 011	
No of Easements:	0				Tax Map No: 30801	
Type Ownrshp Cd:					E-Designation No: E-82	
Lot Area:	7575				Apprtment BBL: 0	
Tot Bldng Flr Area:	7500				Apprtment Date:	
Cmmrcl Flr Area:	7500				Pluto - Base Map ID: 1	

Map Key	Number of Records	Direction	Distance (mi/ft)	Elev/Diff (ft)	Site	DB
Rsidntl Flr Area:	0				Version No: 16V2	
Office Floor Area:	0				Land Use Desc:	
Retail Floor Area:	0				Ext Desc:	
Garage Floor Area:	0				Prox Desc: Not Available	
Storage Floor Area:	7500				Health Area: 500	
Factory Floor Area:	0				Sanit Boro: 3	
Other Floor Area:	0				Sanit District: 1	
Tot Bldng Srce Cd:	2				Sanit Sub: 2B	
No of Buildings:	1				Lot Depth: 101.33	
No of Floors:	1				Building Frontage: 75	
Residential Units:	0				Building Depth: 100	
Max Allw Res FAR:		2.43				
Max Allw Commer FAR:		3.4				
Max Allowable Facility FAR:		4.8				
Owner Type Desc:						
Area Source Desc:		Department of Finance's RPAD File				
Lot Type Desc:		Inside - A tax lot which is not an assemblage, waterfront, corner, through, interior, island, alley or submerged lot.				
Bsmt Desc:		Unknown				
Historic Dist Nm:						
Landmark Name:						

--Details--

CEQR No:	98DCP012K
ULURP No:	980077 ZMK
Effective Date:	3/18/1998
Remediation Date:	
Description:	Window Wall Attenuation & Alternate Ventilation
Zoning Map:	12d

86	1 of 1	WSW	0.13 / 662.47	34.38 / -15	CON EDISON SERVICE BOX: 53604 401 WYTHE AVE OPPOSITE BROOKLYN NY 11249	RCRA NON GEN
EPA Handler ID:	NYP004311320					
Land Type Code:	P					
Land Type Desc:	Private					
Federal Waste Generator Code:	N					
Gen Status Univ Code:	N					
Gen Status Univ Desc:	No Report					
Importer Activity:	No					
Mixed Waste Generator:	No					
Transporter Activity:	No					
Transfer Facility:	No					
Recycler Activity:	No					
Onsite Burner Exemption:	No					
Furnace Exemption:	No					
Underground Inject Activity:	No					
Receives Waste from Offsite:	No					
TSD Type:	-----					
TSD Activity:	No					
Corrective Action Univ:	No					
Action has been Imposed:	No					
Action under 3004 (U)/(V):	No					
Institutional Control Indicator:	N					
Used Oil Transporter:						
Used Oil Transfer Facility:						
Used Oil Processor:						
Used Oil Refiner:						
Used Oil Burner:						
Used Oil Market Burner:						
Used Oil Spec Marketer:						
Activity Location:	NY					
County Code:	NY047					
County Name:	KINGS					

Map Key	Number of Records	Direction	Distance (mi/ft)	Elev/Diff (ft)	Site	DB
Contact Name:		ANTHONY SIGNORE				
Contact Phone No and Ext:		718-666-4714				
Contact Email:						
Contact Address:		I , VING PL, RM 828 , NEW YORK , NY, 10003 , US				
Mailing Address:						

Handler Details

Source Type:	E	Used Oil Transporter:	No
Receive Date:	20130513	UO Transfer Fac:	No
Non Notifier:		Used Oil Processor:	No
Acknowledge Flag:		Used Oil Refiner:	No
Acknowledge Date:		Used Oil Burner:	No
Accessibility:		UO Market Burner:	No
Land Type:	P	UO Spec Marketer:	No
Fed Waste Gen Own:	HQ	Current Site Name:	CON EDISON SERVICE BOX: 53604
Fed Waste Gen Cd:	3	Location Street No:	401
Fed Waste Gen Desc:	Conditionally Exempt Small Quantity	Location Street 1:	WYTHE AVE OPPOSITE
ST Waste Gen Own:	NY	Location Street 2:	
State Waste Gen Cd:	S	Location City:	BROOKLYN
Short Term Gen:	Yes	Location State:	NY
Importer Activity:	No	Location Zip Code:	11249
Mixed Waste Gen:	No	County Code:	NY047
Transporter:	No	State District:	NYSDEC R2
Transfer Facility:	No	Mailing Street No:	I
TSD Activity:	No	Mailing Street 1:	VING PL, RM 828
Recycler Activity:	No	Mailing Street 2:	
Onsite Burn Exempt:	No	Mailing City:	NEW YORK
Furnace Exemption:	No	Mailing State:	NY
Underground Inject:	No	Mailing Zip Code:	10003
Off Site Receipt:	No	Mailing Country:	US
Waste Dest Fac:	No	Contact First Name:	ANTHONY
Subpart K College:	No	Contact Middle Initial:	
Subpart K Hospital:	No	Contact Last Name:	SIGNORE
Subpart K Non Profit:	No	Contact Street No:	
Subpart K Withdraw:	No	Contact Street 1:	
Include Ntnl Rprt:		Contact Street 2:	
Reporting Cycle:		Contact City:	
LQHJW:	No	Contact State:	
Trader Importer:		Contact Zip:	
Trader Exporter:		Contact Country:	
Slab Importer:		Contact Phone:	718-666-4714
Slab Exporter:		Contact Phone Ext:	
Current Record:	No	Contact Fax:	
Location Country:	US	Contact Email Addr:	
State District Owner:	NY	Contact Title:	GENERAL UTILITY WORKER L1-2

Handler Details

Source Type:	I	Used Oil Transporter:	No
Receive Date:	20130613	UO Transfer Fac:	No
Non Notifier:		Used Oil Processor:	No
Acknowledge Flag:		Used Oil Refiner:	No
Acknowledge Date:		Used Oil Burner:	No
Accessibility:		UO Market Burner:	No
Land Type:	P	UO Spec Marketer:	No
Fed Waste Gen Own:	HQ	Current Site Name:	CON EDISON SERVICE BOX: 53604
Fed Waste Gen Cd:	N	Location Street No:	401
Fed Waste Gen Desc:		Location Street 1:	WYTHE AVE OPPOSITE
ST Waste Gen Own:	NY	Location Street 2:	
State Waste Gen Cd:	N	Location City:	BROOKLYN
Short Term Gen:	No	Location State:	NY
Importer Activity:	No	Location Zip Code:	11249
Mixed Waste Gen:	No	County Code:	NY047
Transporter:	No	State District:	NYSDEC R2
Transfer Facility:	No	Mailing Street No:	I

Map Key	Number of Records	Direction	Distance (mi/ft)	Elev/Diff (ft)	Site	DB
TSD Activity:	No				Mailing Street 1:	VING PL, RM 828
Recycler Activity:	No				Mailing Street 2:	
Onsite Burn Exempt:	No				Mailing City:	NEW YORK
Furnace Exemption:	No				Mailing State:	NY
Underground Inject:	No				Mailing Zip Code:	10003
Off Site Receipt:	No				Mailing Country:	US
Waste Dest Fac:	No				Contact First Name:	ANTHONY
Subpart K College:	No				Contact Middle Initial:	
Subpart K Hospital:	No				Contact Last Name:	SIGNORE
Subpart K Non Profit:	No				Contact Street No:	
Subpart K Withdraw:	No				Contact Street 1:	
Include Ntnl Rprt:					Contact Street 2:	
Reporting Cycle:					Contact City:	
LQHUU:	No				Contact State:	
Trader Importer:					Contact Zip:	
Trader Exporter:					Contact Country:	
Slab Importer:					Contact Phone:	718-666-4714
Slab Exporter:					Contact Phone Ext:	
Current Record:	Yes				Contact Fax:	
Location Country:	US				Contact Email Addr:	
State District Owner:	NY				Contact Title:	GENERAL UTILITY WORKER L1-2

[87](#) 1 of 1 SW 0.13 / 664.09 37.03 / -12 100 BROADWAY/381 BERRY 100 BROADWAY/381 BERRY BROOKLYN NY 11249 AST

Site ID: 5790 Expiry: 2022/06/05
Site Status: Active County: Kings
Site Type: Apartment Building/Office Building UTM X: 587473.43285
Program No: 2-189448 UTM Y: 4507108.64230
Program Type Code: PBS
Program Type: Petroleum Bulk Storage Program

Tank Information

Tank ID: 6419
Tank No: 001
Tank Model:
Pipe Model:
Tank Location: 1
Tank Location Desc: Aboveground-contact w/ soil
Tank Status: 1
Tank Status Desc: In Service
Install Date:
Capacity (Gal): 3000
Tank Type: 01
Tank Type Desc: Steel/Carbon Steel/Iron
Test Method: -
Date Tested:
Next Test:
Close Date:
Registered: True
Modified By: MFLEONAR
Last Modified: 2017-07-06 08:41:55.317000000
Prog No: 2-189448

Material Information

Material Code: 0001
Material Name: #2 fuel oil (on-site consumption)
Percent: 100.00

Equipment Information

Equipment: 104

<i>Map Key</i>	<i>Number of Records</i>	<i>Direction</i>	<i>Distance (mi/ft)</i>	<i>Elev/Diff (ft)</i>	<i>Site</i>	<i>DB</i>
Code Name: Type:					Product Level Gauge (A/G) Overfill	
Equipment: Code Name: Type:					B00 None Tank External Protection	
Equipment: Code Name: Type:					H00 None Tank Leak Detection	
Equipment: Code Name: Type:					L09 Exempt Suction Piping Piping Leak Detection	
Equipment: Code Name: Type:					C00 No Piping Pipe Location	
Equipment: Code Name: Type:					E00 None Piping Secondary Containment	
Equipment: Code Name: Type:					K00 None Spill Prevention	
Equipment: Code Name: Type:					A00 None Tank Internal Protection	
Equipment: Code Name: Type:					F00 None Pipe External Protection	
Equipment: Code Name: Type:					G00 None Tank Secondary Containment	
Equipment: Code Name: Type:					D02 Galvanized Steel Pipe Type	
Equipment: Code Name: Type:					J02 Suction Dispenser Dispenser	

Affiliation Information

Affiliation Type: 01
Affiliation Name: Facility Owner
Affiliation Sub Type: E
Company: BWAY & BERRY ASSOC
Contact Title: MANAGING AGENT
Contact Name: JACOB HAGER
Address1: 266 BROADWAY SUITE 604
Address2:
City: BROOKLYN
State: NY
Zipcode: 11211
Country Code: 001
Phone: (718) 852-0978
Phone Ext:
Email:
Fax:
Modified By: MFLEONAR
Last Modified: 2017-07-06 08:41:47.350000000

<i>Map Key</i>	<i>Number of Records</i>	<i>Direction</i>	<i>Distance (mi/ft)</i>	<i>Elev/Diff (ft)</i>	<i>Site</i>	<i>DB</i>
<u>Affiliation Information</u>						
Affiliation Type:		07				
Affiliation Name:		Mail Contact				
Affiliation Sub Type:		NNN				
Company:		BROADWAY & BERRY ASSOC				
Contact Title:						
Contact Name:		JACOB HAGER				
Address1:		266 BROADWAY				
Address2:		SUITE 604				
City:		BROOKLYN				
State:		NY				
Zipcode:		11211				
Country Code:		001				
Phone:		(718) 852-0978				
Phone Ext:						
Email:		JHAGER@HAGERMANAGEMENT.COM				
Fax:						
Modified By:		MFLEONAR				
Last Modified:		2017-07-06 08:41:47.353000000				
<u>Affiliation Information</u>						
Affiliation Type:		11				
Affiliation Name:		Emergency Contact				
Affiliation Sub Type:		NNN				
Company:		BWAY & BERRY ASSOC				
Contact Title:						
Contact Name:		HAGER MANAGEMENT, INC.				
Address1:						
Address2:						
City:						
State:		NN				
Zipcode:						
Country Code:		999				
Phone:		(718) 852-0978				
Phone Ext:						
Email:						
Fax:						
Modified By:		MFLEONAR				
Last Modified:		2017-07-06 08:41:47.347000000				
<u>Affiliation Information</u>						
Affiliation Type:		04				
Affiliation Name:		Facility Operator				
Affiliation Sub Type:		NNN				
Company:		100 BROADWAY/381 BERRY				
Contact Title:						
Contact Name:		FELIX RODRIGUEZ				
Address1:						
Address2:						
City:						
State:		NN				
Zipcode:						
Country Code:		001				
Phone:		(347) 219-0252				
Phone Ext:						
Email:						
Fax:						
Modified By:		KAKYER				
Last Modified:		2012-09-12 10:18:19.883000000				

Map Key	Number of Records	Direction	Distance (mi/ft)	Elev/Diff (ft)	Site	DB
88	1 of 1	WSW	0.13 / 674.30	33.62 / -15	CAMREX RELIANCE PAINT CO 401 WYTHE AVE BROOKLYN NY 11211	RCRA NON GEN

EPA Handler ID: NYD086230026
Land Type Code:
Land Type Desc:
Federal Waste Generator Code: N
Gen Status Univ Code: N
Gen Status Univ Desc: No Report
Importer Activity: No
Mixed Waste Generator: No
Transporter Activity: No
Transfer Facility: No
Recycler Activity: No
Onsite Burner Exemption: No
Furnace Exemption: No
Underground Inject Activity: No
Receives Waste from Offsite: No
TSD Type: -----
TSD Activity: No
Corrective Action Univ: No
Action has been Imposed: No
Action under 3004 (U)/(V): No
Institutional Control Indicator: N
Used Oil Transporter:
Used Oil Transfer Facility:
Used Oil Processor:
Used Oil Refiner:
Used Oil Burner:
Used Oil Market Burner:
Used Oil Spec Marketer:
Activity Location: NY
County Code: NY047
County Name: KINGS
Contact Name: ANDREW ARGIRIADI
Contact Phone No and Ext: 718-387-1680
Contact Email:
Contact Address: 401 , WYTHE AVE , BROOKLYN , NY, 11211 , US
Mailing Address: 401 , WYTHE AVE , BROOKLYN , NY, 11211 , US

Owner/Operator Details

Owner/Operator Ind:	CO	Country:	US
Name:	CAMREX RELIANCE PAINT CO INC	Zip Code:	99999
Street No:		Phone:	212-555-1212
Street 1:	NOT REQUIRED	Type:	P
Street 2:		Date Became Current:	
City:	NOT REQUIRED	Date Ended Current:	
State:	WY		
Source Type:	I		

Owner/Operator Ind:	CO	Country:	US
Name:	CAMREX RELIANCE PAINT CO INC	Zip Code:	99999
Street No:		Phone:	212-555-1212
Street 1:	NOT REQUIRED	Type:	P
Street 2:		Date Became Current:	
City:	NOT REQUIRED	Date Ended Current:	
State:	WY		
Source Type:	N		

Owner/Operator Ind:	CP	Country:	US
Name:	CAMREX RELIANCE PAINT CO INC	Zip Code:	99999
Street No:		Phone:	212-555-1212
Street 1:	NOT REQUIRED	Type:	P
Street 2:		Date Became Current:	
City:	NOT REQUIRED	Date Ended Current:	

Map Key	Number of Records	Direction	Distance (mi/ft)	Elev/Diff (ft)	Site	DB
---------	-------------------	-----------	------------------	----------------	------	----

State: WY
Source Type: I

Hazardous Waste Details

Hazardous Waste Code Owner: HQ
Hazardous Waste Code: D000
Source Type: N
Code Type: D
Waste Code Description: DESCRIPTION
Waste Code Active Status: No
BR Waste Code Active Status: No

Hazardous Waste Code Owner: HQ
Hazardous Waste Code: D001
Source Type: N
Code Type: D
Waste Code Description: IGNITABLE WASTE
Waste Code Active Status: Yes
BR Waste Code Active Status: Yes

Hazardous Waste Code Owner: HQ
Hazardous Waste Code: F003
Source Type: N
Code Type: F
Waste Code Description: THE FOLLOWING SPENT NONHALOGENATED SOLVENTS: XYLENE, ACETONE, ETHYL ACETATE, ETHYL BENZENE, ETHYL ETHER, METHYL ISOBUTYL KETONE, N-BUTYL ALCOHOL, CYCLOHEXANONE, AND METHANOL; ALL SPENT SOLVENT MIXTURES/BLENDS CONTAINING, BEFORE USE, ONLY THE ABOVE SPENT NONHALOGENATED SOLVENTS; AND ALL SPENT SOLVENT MIXTURES/BLENDS CONTAINING, BEFORE USE, ONE OR MORE OF THE ABOVE NONHALOGENATED SOLVENTS, AND A TOTAL OF TEN PERCENT OR MORE (BY VOLUME) OF ONE OR MORE OF THOSE SOLVENTS LISTED IN F001, F002, F004, AND F005; AND STILL BOTTOMS FROM THE RECOVERY OF THESE SPENT SOLVENTS AND SPENT SOLVENT MIXTURES.
Waste Code Active Status: Yes
BR Waste Code Active Status: Yes

Handler Details

Source Type: I
Receive Date: 20060101
Non Notifier:
Acknowledge Flag:
Acknowledge Date:
Accessibility:
Land Type:
Fed Waste Gen Own: HQ
Fed Waste Gen Cd: N
Fed Waste Gen Desc:
ST Waste Gen Own: NY
State Waste Gen Cd: S
Short Term Gen: No
Importer Activity: No
Mixed Waste Gen: No
Transporter: No
Transfer Facility: No
TSD Activity: No
Recycler Activity: No
Onsite Burn Exempt: No
Furnace Exemption: No
Underground Inject: No
Off Site Receipt: No
Waste Dest Fac: No
Subpart K College:
Subpart K Hospital:
Subpart K Non Profit:
Subpart K Withdraw:

Used Oil Transporter: No
UO Transfer Fac: No
Used Oil Processor: No
Used Oil Refiner: No
Used Oil Burner: No
UO Market Burner: No
UO Spec Marketer: No
Current Site Name: CAMREX RELIANCE PAINT CO
Location Street No: 401
Location Street 1: WYTHE AVE
Location Street 2:
Location City: BROOKLYN
Location State: NY
Location Zip Code: 11211
County Code: NY047
State District: NYSDEC R2
Mailing Street No: 401
Mailing Street 1: WYTHE AVE
Mailing Street 2:
Mailing City: BROOKLYN
Mailing State: NY
Mailing Zip Code: 11211
Mailing Country: US
Contact First Name: ANDREW
Contact Middle Initial:
Contact Last Name: ARGIRIADI
Contact Street No: 401
Contact Street 1: WYTHE AVE

Map Key	Number of Records	Direction	Distance (mi/ft)	Elev/Diff (ft)	Site	DB
Include Ntnl Rprt:					Contact Street 2:	
Reporting Cycle:					Contact City:	BROOKLYN
LQHUU:	No				Contact State:	NY
Trader Importer:					Contact Zip:	11211
Trader Exporter:					Contact Country:	US
Slab Importer:					Contact Phone:	718-387-1680
Slab Exporter:					Contact Phone Ext:	
Current Record:	No				Contact Fax:	
Location Country:	US				Contact Email Addr:	
State District Owner:	NY				Contact Title:	

Handler Details

Source Type:	N				Used Oil Transporter:	No
Receive Date:	19851120				UO Transfer Fac:	No
Non Notifier:					Used Oil Processor:	No
Acknowledge Flag:					Used Oil Refiner:	No
Acknowledge Date:	19851217				Used Oil Burner:	No
Accessibility:					UO Market Burner:	No
Land Type:					UO Spec Marketer:	No
Fed Waste Gen Own:					Current Site Name:	CAMREX RELIANCE PAINT CO
Fed Waste Gen Cd:					Location Street No:	401
Fed Waste Gen Desc:					Location Street 1:	WYTHE AVE
ST Waste Gen Own:	HQ				Location Street 2:	
State Waste Gen Cd:	N				Location City:	BROOKLYN
Short Term Gen:	No				Location State:	NY
Importer Activity:	No				Location Zip Code:	11211
Mixed Waste Gen:	No				County Code:	NY047
Transporter:	No				State District:	NYSDEC R2
Transfer Facility:	No				Mailing Street No:	401
TSD Activity:	No				Mailing Street 1:	WYTHE AVE
Recycler Activity:	No				Mailing Street 2:	
Onsite Burn Exempt:	No				Mailing City:	BROOKLYN
Furnace Exemption:	No				Mailing State:	NY
Underground Inject:	No				Mailing Zip Code:	11211
Off Site Receipt:	No				Mailing Country:	
Waste Dest Fac:	No				Contact First Name:	ANDREW
Subpart K College:					Contact Middle Initial:	
Subpart K Hospital:					Contact Last Name:	ARGIRIADI
Subpart K Non Profit:					Contact Street No:	
Subpart K Withdraw:					Contact Street 1:	401 WYTHE AVE
Include Ntnl Rprt:					Contact Street 2:	
Reporting Cycle:					Contact City:	BROOKLYN
LQHUU:	No				Contact State:	NY
Trader Importer:					Contact Zip:	11211
Trader Exporter:					Contact Country:	US
Slab Importer:					Contact Phone:	718-387-1680
Slab Exporter:					Contact Phone Ext:	
Current Record:	No				Contact Fax:	
Location Country:	US				Contact Email Addr:	
State District Owner:	NY				Contact Title:	

Handler Details

Source Type:	I				Used Oil Transporter:	No
Receive Date:	20070101				UO Transfer Fac:	No
Non Notifier:					Used Oil Processor:	No
Acknowledge Flag:					Used Oil Refiner:	No
Acknowledge Date:					Used Oil Burner:	No
Accessibility:					UO Market Burner:	No
Land Type:					UO Spec Marketer:	No
Fed Waste Gen Own:	HQ				Current Site Name:	CAMREX RELIANCE PAINT CO
Fed Waste Gen Cd:	N				Location Street No:	401
Fed Waste Gen Desc:					Location Street 1:	WYTHE AVE
ST Waste Gen Own:	NY				Location Street 2:	
State Waste Gen Cd:	S				Location City:	BROOKLYN

Map Key	Number of Records	Direction	Distance (mi/ft)	Elev/Diff (ft)	Site	DB
Short Term Gen:	No				Location State: NY	
Importer Activity:	No				Location Zip Code: 11211	
Mixed Waste Gen:	No				County Code: NY047	
Transporter:	No				State District: NYSDEC R2	
Transfer Facility:	No				Mailing Street No: 401	
TSD Activity:	No				Mailing Street 1: WYTHE AVE	
Recycler Activity:	No				Mailing Street 2:	
Onsite Burn Exempt:	No				Mailing City: BROOKLYN	
Furnace Exemption:	No				Mailing State: NY	
Underground Inject:	No				Mailing Zip Code: 11211	
Off Site Receipt:	No				Mailing Country: US	
Waste Dest Fac:	No				Contact First Name: ANDREW	
Subpart K College:					Contact Middle Initial:	
Subpart K Hospital:					Contact Last Name: ARGIRIADI	
Subpart K Non Profit:					Contact Street No: 401	
Subpart K Withdraw:					Contact Street 1: WYTHE AVE	
Include Ntnl Rprt:					Contact Street 2:	
Reporting Cycle:					Contact City: BROOKLYN	
LQHUU:	No				Contact State: NY	
Trader Importer:					Contact Zip: 11211	
Trader Exporter:					Contact Country: US	
Slab Importer:					Contact Phone: 718-387-1680	
Slab Exporter:					Contact Phone Ext:	
Current Record:	Yes				Contact Fax:	
Location Country:	US				Contact Email Addr:	
State District Owner:	NY				Contact Title:	

Violation/Evaluation Details

Evaluation ID:	001	Former Citation:	
Eval Start Date:	19861101	Sched Compl Dt:	
Evaluation Agency:	S	Enforcement ID:	
Evaluation Type:	NRR	Enforcement Agency:	
Eval Resp Person:	NYDEC	Enforce Action Dt:	
Eval Suborg:		Enforcement Type:	
Found Violation:	Y	Enforce Type Desc:	
Citizen Complaint:	No	Enforce Resp Person:	
Multimedia Inspect:	No	Enforce Suborg:	
Sampling Flag:	No	Enforce Actvty Loc:	
Not Subtitle C:	No	Docket No:	
Focus Area:		Attorney:	
Focus Area Desc:		Corr Act Component:	
Handler Actvty Loc:	NY	Appeal Init Dt:	
Handler Name:	CAMREX RELIANCE PAINT CO	Appeal Resolved Dt:	
Region:	02	Disposition Status:	
State:	NY	Disp Status Dt:	
Land Type:		Disp Status Desc:	
Date of Request:		Lead Agency:	
Date Response Rcvd:		Expenditure Amount:	
Request Agency:		SEP Sched Comp Dt:	
Request Actvty Loc:		SEP Actual Comp Dt:	
Viol Activity Loc:	NY	SEP Defaulted Dt:	
Viol Determined:	S	SEP Type:	
Violation Type:	262.A	Prop Penalty Amt:	
Viol Determined Dt:	19861101	Final Monetary Amt:	
Rtrn to Compl Dt:	19861101	Paid Amount:	
Rtrn to Compl Qual:	N	Final Count:	
Viol Resp Agency:	S	Final Amount:	
Evaluation Type Description:	NON-FINANCIAL RECORD REVIEW		
Violation Short Description:	Generators - General		
Respondent Name:			
SEP Type Description:			

89	1 of 1	ESE	0.13 / 675.67	48.80 / 0	171 SO 4 ST 171 SO 4 ST BROOKLYN NY 11211	AST
--------------------	--------	-----	------------------	--------------	---	-----

<i>Map Key</i>	<i>Number of Records</i>	<i>Direction</i>	<i>Distance (mi/ft)</i>	<i>Elev/Diff (ft)</i>	<i>Site</i>	<i>DB</i>
Site ID:	14938				Expiry: 2017/03/25	
Site Status:	Active				County: Kings	
Site Type:	Apartment Building/Office Building				UTM X: 587783.99532	
Program No:	2-321443				UTM Y: 4507203.18176	
Program Type Code:	PBS					
Program Type:		Petroleum Bulk Storage Program				

Tank Information

Tank ID:	18435
Tank No:	001
Tank Model:	
Pipe Model:	
Tank Location:	1
Tank Location Desc:	Aboveground-contact w/ soil
Tank Status:	1
Tank Status Desc:	In Service
Install Date:	1997-08-13 00:00:00
Capacity (Gal):	2020
Tank Type:	01
Tank Type Desc:	Steel/Carbon Steel/Iron
Test Method:	NN
Date Tested:	
Next Test:	
Close Date:	
Registered:	True
Modified By:	MSBAPTIS
Last Modified:	2017-04-14 14:30:47.863000000
Prog No:	2-321443

Material Information

Material Code:	0001
Material Name:	#2 fuel oil (on-site consumption)
Percent:	100.00

Equipment Information

Equipment:	E00
Code Name:	None
Type:	Piping Secondary Containment
Equipment:	L09
Code Name:	Exempt Suction Piping
Type:	Piping Leak Detection
Equipment:	B00
Code Name:	None
Type:	Tank External Protection
Equipment:	K00
Code Name:	None
Type:	Spill Prevention
Equipment:	H00
Code Name:	None
Type:	Tank Leak Detection
Equipment:	F00
Code Name:	None
Type:	Pipe External Protection
Equipment:	G03
Code Name:	Vault (w/o access)
Type:	Tank Secondary Containment

<i>Map Key</i>	<i>Number of Records</i>	<i>Direction</i>	<i>Distance (mi/ft)</i>	<i>Elev/Diff (ft)</i>	<i>Site</i>	<i>DB</i>
Equipment:		C00				
Code Name:		No Piping				
Type:		Pipe Location				
Equipment:		I04				
Code Name:		Product Level Gauge (A/G)				
Type:		Overfill				
Equipment:		D00				
Code Name:		No Piping				
Type:		Pipe Type				
Equipment:		J02				
Code Name:		Suction Dispenser				
Type:		Dispenser				
Equipment:		A00				
Code Name:		None				
Type:		Tank Internal Protection				

Affiliation Information

Affiliation Type: 04
Affiliation Name: Facility Operator
Affiliation Sub Type: NNN
Company: 171 SO 4 ST
Contact Title:
Contact Name: CHANANYE GOLD
Address1:
Address2:
City:
State: NN
Zipcode:
Country Code: 001
Phone: (917) 417-7191
Phone Ext:
Email:
Fax:
Modified By: BVCAMPBE
Last Modified: 2011-06-21 09:05:39.870000000

Affiliation Information

Affiliation Type: 01
Affiliation Name: Facility Owner
Affiliation Sub Type: E
Company: 171-173 REALTY LLC
Contact Title: AUTH. REP.
Contact Name: BEN REICH
Address1: 463 BEDFORD AVE #1
Address2:
City: BROOKLYN
State: NY
Zipcode: 11211
Country Code: 001
Phone: (718) 388-6800
Phone Ext:
Email:
Fax:
Modified By: BVCAMPBE
Last Modified: 2011-06-21 09:05:39.903000000

Affiliation Information

Map Key	Number of Records	Direction	Distance (mi/ft)	Elev/Diff (ft)	Site	DB
Affiliation Type:		07				
Affiliation Name:		Mail Contact				
Affiliation Sub Type:		NNN				
Company:		171-173 REALTY LLC				
Contact Title:						
Contact Name:		CHANANYE GOLD				
Address1:		463 BEDFORD AVE #1				
Address2:						
City:		BROOKLYN				
State:		NY				
Zipcode:		11211				
Country Code:		001				
Phone:		(718) 388-6800				
Phone Ext:						
Email:						
Fax:						
Modified By:		BVCAMPBE				
Last Modified:		2011-06-21 09:05:39.92000000				

Affiliation Information

Affiliation Type:		11				
Affiliation Name:		Emergency Contact				
Affiliation Sub Type:		NNN				
Company:		171-173 REALTY LLC				
Contact Title:						
Contact Name:		CHANANYE GOLD				
Address1:						
Address2:						
City:						
State:		NN				
Zipcode:						
Country Code:		999				
Phone:		(917) 417-7191				
Phone Ext:						
Email:						
Fax:						
Modified By:		BVCAMPBE				
Last Modified:		2011-06-21 09:05:39.88700000				

[90](#)

1 of 2

SW

0.13 /
676.56

35.29 /
-14

ISAAC DAHAN
426 WYTHE AVE
BROOKLYN NY 11211

RCRA
NON GEN

EPA Handler ID:	NYR000231589
Land Type Code:	P
Land Type Desc:	Private
Federal Waste Generator Code:	N
Gen Status Univ Code:	N
Gen Status Univ Desc:	No Report
Importer Activity:	No
Mixed Waste Generator:	No
Transporter Activity:	No
Transfer Facility:	No
Recycler Activity:	No
Onsite Burner Exemption:	No
Furnace Exemption:	No
Underground Inject Activity:	No
Receives Waste from Offsite:	No
TSD Type:	----
TSD Activity:	No
Corrective Action Univ:	No
Action has been Imposed:	No
Action under 3004 (U)(V):	No
Institutional Control Indicator:	N
Used Oil Transporter:	

Map Key	Number of Records	Direction	Distance (mi/ft)	Elev/Diff (ft)	Site	DB
Used Oil Transfer Facility:						
Used Oil Processor:						
Used Oil Refiner:						
Used Oil Burner:						
Used Oil Market Burner:						
Used Oil Spec Marketer:						
Activity Location:		NY				
County Code:		NY047				
County Name:		KINGS				
Contact Name:		JAMES M CERVINO				
Contact Phone No and Ext:		917-620-5287				
Contact Email:		JAMESCERVINO@GMAIL.COM				
Contact Address:		9-22 , 119TH ST , COLLEGE POINT , NY, 11356 , US				
Mailing Address:		77 , S 6TH ST , BROOKLYN , NY, 11211 , US				

Owner/Operator Details

Owner/Operator Ind:	CO	Country:	US
Name:	ISAAC DAHAN	Zip Code:	11211
Street No:	77	Phone:	917-620-5287
Street 1:	S 6TH ST	Type:	P
Street 2:		Date Became Current:	20010101
City:	BROOKLYN	Date Ended Current:	
State:	NY		
Source Type:	T		

Owner/Operator Ind:	CP	Country:	
Name:	JOE RAPPAPORT	Zip Code:	
Street No:		Phone:	
Street 1:		Type:	P
Street 2:		Date Became Current:	20100101
City:		Date Ended Current:	
State:			
Source Type:	I		

Owner/Operator Ind:	CP	Country:	
Name:	JOE RAPPAPORT	Zip Code:	
Street No:		Phone:	
Street 1:		Type:	P
Street 2:		Date Became Current:	20100101
City:		Date Ended Current:	
State:			
Source Type:	T		

Owner/Operator Ind:	CO	Country:	US
Name:	ISAAC DAHAN	Zip Code:	11211
Street No:	77	Phone:	917-620-5287
Street 1:	S 6TH ST	Type:	P
Street 2:		Date Became Current:	20010101
City:	BROOKLYN	Date Ended Current:	
State:	NY		
Source Type:	I		

NAICS Details

Source Type:	I
NAICS Code Owner:	HQ
NAICS Code:	236118
NAICS Description:	RESIDENTIAL REMODELERS
NAICS Active Status:	Yes
NAICS Cycle:	2002

Source Type:	T
NAICS Code Owner:	HQ
NAICS Code:	236118
NAICS Description:	RESIDENTIAL REMODELERS

Map Key	Number of Records	Direction	Distance (mi/ft)	Elev/Diff (ft)	Site	DB
NAICS Active Status:		Yes				
NAICS Cycle:		2002				
<u>Hazardous Waste Details</u>						
Hazardous Waste Code Owner:		HQ				
Hazardous Waste Code:		D008				
Source Type:		I				
Code Type:		D				
Waste Code Description:		LEAD				
Waste Code Active Status:		Yes				
BR Waste Code Active Status:		Yes				
Hazardous Waste Code Owner:		HQ				
Hazardous Waste Code:		D008				
Source Type:		T				
Code Type:		D				
Waste Code Description:		LEAD				
Waste Code Active Status:		Yes				
BR Waste Code Active Status:		Yes				
<u>Handler Details</u>						
Source Type:	T				Used Oil Transporter:	No
Receive Date:	20170503				UO Transfer Fac:	No
Non Notifier:					Used Oil Processor:	No
Acknowledge Flag:	A				Used Oil Refiner:	No
Acknowledge Date:					Used Oil Burner:	No
Accessibility:					UO Market Burner:	No
Land Type:	P				UO Spec Marketer:	No
Fed Waste Gen Own:	HQ				Current Site Name:	ISAAC DAHAN
Fed Waste Gen Cd:	2				Location Street No:	426
Fed Waste Gen Desc:	Small Quantity Generator				Location Street 1:	WYTHE AVE
ST Waste Gen Own:	NY				Location Street 2:	
State Waste Gen Cd:	S				Location City:	BROOKLYN
Short Term Gen:	Yes				Location State:	NY
Importer Activity:	No				Location Zip Code:	11211
Mixed Waste Gen:	No				County Code:	NY047
Transporter:	No				State District:	NYSDEC R2
Transfer Facility:	No				Mailing Street No:	77
TSD Activity:	No				Mailing Street 1:	S 6TH ST
Recycler Activity:	No				Mailing Street 2:	
Onsite Burn Exempt:	No				Mailing City:	BROOKLYN
Furnace Exemption:	No				Mailing State:	NY
Underground Inject:	No				Mailing Zip Code:	11211
Off Site Receipt:	No				Mailing Country:	US
Waste Dest Fac:	No				Contact First Name:	JAMES
Subpart K College:	No				Contact Middle Initial:	M
Subpart K Hospital:	No				Contact Last Name:	CERVINO
Subpart K Non Profit:	No				Contact Street No:	9-22
Subpart K Withdraw:	No				Contact Street 1:	119TH ST
Include Ntnl Rprt:					Contact Street 2:	
Reporting Cycle:					Contact City:	COLLEGE POINT
LQHJW:	No				Contact State:	NY
Trader Importer:	No				Contact Zip:	11356
Trader Exporter:	No				Contact Country:	US
Slab Importer:	No				Contact Phone:	917-620-5287
Slab Exporter:	No				Contact Phone Ext:	
Current Record:	No				Contact Fax:	
Location Country:	US				Contact Email Addr:	JAMESCERVINO@GMAIL.COM
State District Owner:	NY				Contact Title:	ENVIRONMENTAL CONSULTANT & QEP
<u>Handler Details</u>						
Source Type:	I				Used Oil Transporter:	No

Map Key	Number of Records	Direction	Distance (mi/ft)	Elev/Diff (ft)	Site	DB
	20170616				UO Transfer Fac: No Used Oil Processor: No Used Oil Refiner: No Used Oil Burner: No UO Market Burner: No UO Spec Marketer: No Current Site Name: ISAAC DAHAN Location Street No: 426 Location Street 1: WYTHE AVE Location Street 2: Location City: BROOKLYN Location State: NY Location Zip Code: 11211 County Code: NY047 State District: NYSDEC R2 Mailing Street No: 77 Mailing Street 1: S 6TH ST Mailing Street 2: Mailing City: BROOKLYN Mailing State: NY Mailing Zip Code: 11211 Mailing Country: US Contact First Name: JAMES Contact Middle Initial: M Contact Last Name: CERVINO Contact Street No: 9-22 Contact Street 1: 119TH ST Contact Street 2: Contact City: COLLEGE POINT Contact State: NY Contact Zip: 11356 Contact Country: US Contact Phone: 917-620-5287 Contact Phone Ext: Contact Fax: Contact Email Addr: JAMESCERVINO@GMAIL.COM Contact Title: ENVIRONMENTAL CONSULTANT & QEP	
					Receive Date: Non Notifier: Acknowledge Flag: Acknowledge Date: Accessibility: Land Type: P Fed Waste Gen Own: HQ Fed Waste Gen Cd: N Fed Waste Gen Desc: ST Waste Gen Own: NY State Waste Gen Cd: S Short Term Gen: No Importer Activity: No Mixed Waste Gen: No Transporter: No Transfer Facility: No TSD Activity: No Recycler Activity: No Onsite Burn Exempt: No Furnace Exemption: No Underground Inject: No Off Site Receipt: No Waste Dest Fac: No Subpart K College: No Subpart K Hospital: No Subpart K Non Profit: No Subpart K Withdraw: No Include Ntnl Rprt: Reporting Cycle: LQHUUW: No Trader Importer: No Trader Exporter: No Slab Importer: No Slab Exporter: No Current Record: Yes Location Country: US State District Owner: NY	

[90](#) 2 of 2 SW 0.13 / 676.56 35.29 / -14 Issaac D Inc
426 Wythe Avenue SWF/LF
Brooklyn NY 11211

Active: No
Activity No:
Regltry Status:
Accuracy Code:
Auth No:
Auth Issue Dt:
Operator Name:
Operator Type:
Expiration Date:
Region: 2
County: Kings
East Coord: 587509
North Coord: 4507104
Phone No:
Owner Name:
Owner Type:
Date of Last Inspection:
Activity Desc: Vehicle Dismantling Facility
Waste Types:

Owner Address:
Owner Addr2:
Owner City:
Owner State:
Owner ZIP:
Owner Email:
Owner Phone:
Contact Name:
Contact Addr:
Contact Addr2:
Contact City:
Contact State:
Contact ZIP:
Contact Email:
Contact Phone:

[91](#) 1 of 3 SSW 0.13 / 687.17 39.75 / -9 COLBON OIL COMPANY
108 SOUTH BROADWAY LST
RED HOOK NY

Map Key	Number of Records	Direction	Distance (mi/ft)	Elev/Diff (ft)	Site	DB
---------	-------------------	-----------	------------------	----------------	------	----

Spill No:	8708381	Spill Date:	1987-12-29 12:00:00
Site ID:	121777	Rcvd Date:	1987-12-29 19:44:00
DER Facility ID:	138827	CAC Date:	1988-08-04 00:00:00
CID:		Insp Date:	1988-08-04 00:00:00
Program Type:	ER	Close Date:	1988-08-04 00:00:00
SWIS Code:	1448	Create Date:	1987-12-30 00:00:00
Contribute Factor:	Tank Test Failure	Update Date:	1988-11-25 00:00:00
Water Body:		DEC Region:	3
Source:	Commercial/Industrial	Lead DEC:	jeokesso
Class:	D3	Reported by:	Tank Tester
Meets Std:	True	Referred to:	
Penalty:	False	County:	Dutchess
REM Phase:	0	Latitude:	42.058825597
After Hours:	True	Longitude:	-73.914718158
UST Trust:	True		
Caller Remark:			

DEC Remark:

Spiller Information

Spiller Name:	MR. COLBURN	Spiller Zip:	
Spiller Company:	SAME	Spiller Country:	001
Spiller Address:		Contact Name:	
Spiller City:		Contact Phone:	
Spiller State:	ZZ	Contact Ext:	

Material Information

OP Unit ID:	913020	Med Air:	No
OU:	01	Med in Air:	No
Material ID:	463776	Med GW:	Yes
Material Code:	0009	Med SW:	No
Material Name:	gasoline	Med DW:	No
CAS No:		Med Sewer:	No
Material Family:	Petroleum	Med Surf:	No
Quantity:	.00	Med Subway:	No
Units:		Med Utility:	No
Recovered:	.00	Oxygenate:	
Med Soil:	No		

Tank Test Information

Spill Tank ID:	1532850	Source:	
Tank No:		Leak Rate:	.00
Tank Size:	0	Gross Fail:	
Material:	0009	Modified by:	Spills
EPA UST:		Last Modified:	2004-10-01 04:00:45.140000000
UST:		Test Method:	00
Cause:		Test Method 1:	Unknown

91	2 of 3	SSW	0.13 / 687.17	39.75 / -9	AGWAY 108 SOUTH BROADWAY RED HOOK NY	LST
--------------------	--------	-----	---------------	------------	--	-----

Spill No:	8800423	Spill Date:	1988-04-13 14:00:00
Site ID:	123288	Rcvd Date:	1988-04-13 15:10:00
DER Facility ID:	138827	CAC Date:	1988-04-13 00:00:00
CID:		Insp Date:	1988-04-13 00:00:00
Program Type:	ER	Close Date:	1988-04-13 00:00:00
SWIS Code:	1448	Create Date:	
Contribute Factor:	Tank Overfill	Update Date:	2003-12-02 00:00:00
Water Body:		DEC Region:	3

Map Key	Number of Records	Direction	Distance (mi/ft)	Elev/Diff (ft)	Site	DB
Source:		Commercial/Industrial		Lead DEC:		UNASSIGNED
Class:				Reported by:		Responsible Party
Meets Std:		True		Referred to:		
Penalty:		False		County:		Dutchess
REM Phase:		0		Latitude:		42.058825597
After Hours:		False		Longitude:		-73.914718158
UST Trust:		False				
Caller Remark:						
DEC Remark:						
Spiller Information						
Spiller Name:				Spiller Zip:		
Spiller Company:		AGWAY		Spiller Country:		001
Spiller Address:		SAME		Contact Name:		
Spiller City:				Contact Phone:		
Spiller State:		ZZ		Contact Ext:		
Material Information						
OP Unit ID:		917306		Med Air:		No
OU:		01		Med in Air:		No
Material ID:		463130		Med GW:		No
Material Code:		0001A		Med SW:		No
Material Name:		#2 fuel oil		Med DW:		No
CAS No:				Med Sewer:		No
Material Family:		Petroleum		Med Surf:		No
Quantity:		5.00		Med Subway:		No
Units:		G		Med Utility:		No
Recovered:		.00		Oxygenate:		
Med Soil:		Yes				

91	3 of 3	SSW	0.13 / 687.17	39.75 / -9	CULLEN RESIDENCE 108 SOUTH BROADWAY RED HOOK NY	LST
Spill No:		9501554		Spill Date:		1995-05-06 15:00:00
Site ID:		164654		Rcvd Date:		1995-05-06 16:33:00
DER Facility ID:		138827		CAC Date:		1995-06-07 00:00:00
CID:				Insp Date:		
Program Type:		ER		Close Date:		1995-06-07 00:00:00
SWIS Code:		1448		Create Date:		
Contribute Factor:		Tank Failure		Update Date:		2003-12-02 00:00:00
Water Body:				DEC Region:		3
Source:		Private Dwelling		Lead DEC:		VPMCCABE
Class:		D4		Reported by:		Other
Meets Std:		False		Referred to:		
Penalty:		False		County:		Dutchess
REM Phase:		0		Latitude:		42.058825597
After Hours:		True		Longitude:		-73.914718158
UST Trust:		False				
Caller Remark:						
DEC Remark:						
Spiller Information						
Spiller Name:				Spiller Zip:		
Spiller Company:				Spiller Country:		001
Spiller Address:				Contact Name:		
Spiller City:		***Update***		Contact Phone:		
Spiller State:		ZZ		Contact Ext:		

Map Key	Number of Records	Direction	Distance (mi/ft)	Elev/Diff (ft)	Site	DB
---------	-------------------	-----------	------------------	----------------	------	----

Material Information

OP Unit ID:	1015950	Med Air:	No
OU:	01	Med in Air:	No
Material ID:	370158	Med GW:	No
Material Code:	0001A	Med SW:	No
Material Name:	#2 fuel oil	Med DW:	No
CAS No:		Med Sewer:	No
Material Family:	Petroleum	Med Surf:	No
Quantity:	5.00	Med Subway:	No
Units:	G	Med Utility:	No
Recovered:	.00	Oxygenate:	
Med Soil:	Yes		

92 1 of 1 S 0.13 / 697.53 40.62 / -8 CON EDISON 412 BEDFORD AVE BROOKLYN NY 11249 RCRA NON GEN

EPA Handler ID:	NYP004738662
Land Type Code:	P
Land Type Desc:	Private
Federal Waste Generator Code:	N
Gen Status Univ Code:	N
Gen Status Univ Desc:	No Report
Importer Activity:	No
Mixed Waste Generator:	No
Transporter Activity:	No
Transfer Facility:	No
Recycler Activity:	No
Onsite Burner Exemption:	No
Furnace Exemption:	No
Underground Inject Activity:	No
Receives Waste from Offsite:	No
TSD Type:	-----
TSD Activity:	No
Corrective Action Univ:	No
Action has been Imposed:	No
Action under 3004 (U)/(V):	No
Institutional Control Indicator:	N
Used Oil Transporter:	
Used Oil Transfer Facility:	
Used Oil Processor:	
Used Oil Refiner:	
Used Oil Burner:	
Used Oil Market Burner:	
Used Oil Spec Marketer:	
Activity Location:	NY
County Code:	NY047
County Name:	KINGS
Contact Name:	THOMAS TEELING
Contact Phone No and Ext:	212-460-3770
Contact Email:	
Contact Address:	
Mailing Address:	IRVING PL, 15TH FL NE , NEW YORK , NY, 10003 , US

Handler Details

Source Type:	I	Used Oil Transporter:	No
Receive Date:	20150225	UO Transfer Fac:	No
Non Notifier:		Used Oil Processor:	No
Acknowledge Flag:		Used Oil Refiner:	No
Acknowledge Date:		Used Oil Burner:	No
Accessibility:		UO Market Burner:	No
Land Type:	P	UO Spec Marketer:	No

Map Key	Number of Records	Direction	Distance (mi/ft)	Elev/Diff (ft)	Site	DB
Fed Waste Gen Own:	HQ				Current Site Name: CON EDISON	
Fed Waste Gen Cd:	N				Location Street No: 412	
Fed Waste Gen Desc:					Location Street 1: BEDFORD AVE	
ST Waste Gen Own:	NY				Location Street 2:	
State Waste Gen Cd:	S				Location City: BROOKLYN	
Short Term Gen:	No				Location State: NY	
Importer Activity:	No				Location Zip Code: 11249	
Mixed Waste Gen:	No				County Code: NY047	
Transporter:	No				State District: NYSDEC R2	
Transfer Facility:	No				Mailing Street No:	
TSD Activity:	No				Mailing Street 1: IRVING PL, 15TH FL NE	
Recycler Activity:	No				Mailing Street 2:	
Onsite Burn Exempt:	No				Mailing City: NEW YORK	
Furnace Exemption:	No				Mailing State: NY	
Underground Inject:	No				Mailing Zip Code: 10003	
Off Site Receipt:	No				Mailing Country: US	
Waste Dest Fac:	No				Contact First Name: THOMAS	
Subpart K College:	No				Contact Middle Initial:	
Subpart K Hospital:	No				Contact Last Name: TEELING	
Subpart K Non Profit:	No				Contact Street No:	
Subpart K Withdraw:	No				Contact Street 1:	
Include Ntnl Rprt:					Contact Street 2:	
Reporting Cycle:					Contact City:	
LQHUU:	No				Contact State:	
Trader Importer:					Contact Zip:	
Trader Exporter:					Contact Country:	
Slab Importer:					Contact Phone: 212-460-3770	
Slab Exporter:					Contact Phone Ext:	
Current Record:	Yes				Contact Fax:	
Location Country:	US				Contact Email Addr:	
State District Owner:	NY				Contact Title:	

Handler Details

Source Type:	E	Used Oil Transporter:	No
Receive Date:	20150225	UO Transfer Fac:	No
Non Notifier:		Used Oil Processor:	No
Acknowledge Flag:		Used Oil Refiner:	No
Acknowledge Date:		Used Oil Burner:	No
Accessibility:		UO Market Burner:	No
Land Type:	P	UO Spec Marketer:	No
Fed Waste Gen Own:	HQ	Current Site Name:	CON EDISON
Fed Waste Gen Cd:	1	Location Street No:	412
Fed Waste Gen Desc:	Large Quantity Generator	Location Street 1:	BEDFORD AVE
ST Waste Gen Own:	NY	Location Street 2:	
State Waste Gen Cd:	S	Location City:	BROOKLYN
Short Term Gen:	Yes	Location State:	NY
Importer Activity:	No	Location Zip Code:	11249
Mixed Waste Gen:	No	County Code:	NY047
Transporter:	No	State District:	NYSDEC R2
Transfer Facility:	No	Mailing Street No:	
TSD Activity:	No	Mailing Street 1:	IRVING PL, 15TH FL NE
Recycler Activity:	No	Mailing Street 2:	
Onsite Burn Exempt:	No	Mailing City:	NEW YORK
Furnace Exemption:	No	Mailing State:	NY
Underground Inject:	No	Mailing Zip Code:	10003
Off Site Receipt:	No	Mailing Country:	US
Waste Dest Fac:	No	Contact First Name:	THOMAS
Subpart K College:	No	Contact Middle Initial:	
Subpart K Hospital:	No	Contact Last Name:	TEELING
Subpart K Non Profit:	No	Contact Street No:	
Subpart K Withdraw:	No	Contact Street 1:	
Include Ntnl Rprt:		Contact Street 2:	
Reporting Cycle:		Contact City:	
LQHUU:	No	Contact State:	
Trader Importer:		Contact Zip:	
Trader Exporter:		Contact Country:	

Map Key	Number of Records	Direction	Distance (mi/ft)	Elev/Diff (ft)	Site	DB
Slab Importer:				Contact Phone:	212-460-3770	
Slab Exporter:				Contact Phone Ext:		
Current Record:	No			Contact Fax:		
Location Country:	US			Contact Email Addr:		
State District Owner:	NY			Contact Title:		

93	1 of 1	NE	0.13 / 701.22	50.35 / 1	GEORGE WANAT 314 BEDFORD AVE BROOKLYN NY 11249	AST
--------------------	--------	----	---------------	-----------	--	-----

Site ID:	22859	Expiry:	2022/09/24
Site Status:	Active	County:	Kings
Site Type:	Apartment Building/Office Building	UTM X:	587676.29580
Program No:	2-600888	UTM Y:	4507488.13990
Program Type Code:	PBS		
Program Type:	Petroleum Bulk Storage Program		

Tank Information

Tank ID:	44319
Tank No:	1
Tank Model:	
Pipe Model:	
Tank Location:	1
Tank Location Desc:	Aboveground-contact w/ soil
Tank Status:	1
Tank Status Desc:	In Service
Install Date:	1972-07-01 00:00:00
Capacity (Gal):	4000
Tank Type:	01
Tank Type Desc:	Steel/Carbon Steel/Iron
Test Method:	NN
Date Tested:	
Next Test:	
Close Date:	
Registered:	True
Modified By:	ACDANIEL
Last Modified:	2017-09-15 10:27:46.730000000
Prog No:	2-600888

Material Information

Material Code:	0001
Material Name:	#2 fuel oil (on-site consumption)
Percent:	100.00

Equipment Information

Equipment:	K00
Code Name:	None
Type:	Spill Prevention
Equipment:	C01
Code Name:	Aboveground
Type:	Pipe Location
Equipment:	L00
Code Name:	None
Type:	Piping Leak Detection
Equipment:	E00
Code Name:	None
Type:	Piping Secondary Containment
Equipment:	H00

<i>Map Key</i>	<i>Number of Records</i>	<i>Direction</i>	<i>Distance (mi/ft)</i>	<i>Elev/Diff (ft)</i>	<i>Site</i>	<i>DB</i>
Code Name: Type:		None	Tank Leak Detection			
Equipment: Code Name: Type:		B05	Jacketed Tank External Protection			
Equipment: Code Name: Type:		A99	Other Tank Internal Protection			
Equipment: Code Name: Type:		J00	None Dispenser			
Equipment: Code Name: Type:		F01	Painted/Asphalt Coating Pipe External Protection			
Equipment: Code Name: Type:		G00	None Tank Secondary Containment			
Equipment: Code Name: Type:		D01	Steel/Carbon Steel/Iron Pipe Type			
Equipment: Code Name: Type:		I00	None Overfill			

Affiliation Information

Affiliation Type: 04
Affiliation Name: Facility Operator
Affiliation Sub Type: NNN
Company: GEORGE WANAT
Contact Title:
Contact Name: NONE
Address1:
Address2:
City:
State: NN
Zipcode:
Country Code: 001
Phone: (347) 743-6320
Phone Ext:
Email:
Fax:
Modified By: ACDANIEL
Last Modified: 2017-09-15 10:33:40.073000000

Affiliation Information

Affiliation Type: 11
Affiliation Name: Emergency Contact
Affiliation Sub Type: NNN
Company: GEORGE WANAT
Contact Title:
Contact Name: GEORGE WANAT
Address1:
Address2:
City:
State: NN
Zipcode:
Country Code: 999

Map Key	Number of Records	Direction	Distance (mi/ft)	Elev/Diff (ft)	Site	DB
---------	-------------------	-----------	------------------	----------------	------	----

Phone: (347) 743-6320
Phone Ext:
Email:
Fax:
Modified By: ACDANIEL
Last Modified: 2017-09-15 10:33:40.077000000

Affiliation Information

Affiliation Type: 07
Affiliation Name: Mail Contact
Affiliation Sub Type: NNN
Company: GEORGE WANAT
Contact Title:
Contact Name: GEORGE WANAT
Address1: 114 BEDFORD AVE
Address2:
City: BROOKLYN
State: NY
Zipcode: 11211
Country Code: 001
Phone: (347) 743-6320
Phone Ext:
Email:
Fax:
Modified By: ACDANIEL
Last Modified: 2017-09-15 10:27:39.887000000

Affiliation Information

Affiliation Type: 01
Affiliation Name: Facility Owner
Affiliation Sub Type: A
Company: GEORGE WANAT
Contact Title: OWNER
Contact Name: GEORGE WANAT
Address1: 114 BEDFORD AVENUE
Address2:
City: BROOKLYN
State: NY
Zipcode: 11249
Country Code: 001
Phone: (347) 743-6320
Phone Ext:
Email:
Fax:
Modified By: ACDANIEL
Last Modified: 2017-09-15 10:27:39.883000000

94	1 of 1	SSW	0.14 / 722.71	38.04 / -11	381 BERRY ST 381 BERRY STREET BROOKLYN NY 11211	AST
--------------------	--------	-----	------------------	----------------	---	-----

Site ID: 10373
Site Status: Unregulated/Closed
Site Type: Apartment Building/Office Building
Program No: 2-254703
Program Type Code: PBS
Program Type: Petroleum Bulk Storage Program
Expiry: N/A
County: Kings
UTM X: 587406.89151
UTM Y: 4507096.83485

Tank Information

Tank ID: 13034
Tank No: 001
Tank Model:

<i>Map Key</i>	<i>Number of Records</i>	<i>Direction</i>	<i>Distance (mi/ft)</i>	<i>Elev/Diff (ft)</i>	<i>Site</i>	<i>DB</i>
Pipe Model:						
Tank Location:		1				
Tank Location Desc:		Aboveground-contact w/ soil				
Tank Status:		4				
Tank Status Desc:		Closed - In Place				
Install Date:						
Capacity (Gal):		3000				
Tank Type:		01				
Tank Type Desc:		Steel/Carbon Steel/Iron				
Test Method:		NN				
Date Tested:						
Next Test:						
Close Date:		2003-10-29 00:00:00				
Registered:		True				
Modified By:		NRLOMBAR				
Last Modified:		2017-04-14 14:30:47.863000000				
Prog No:		2-254703				

Material Information

Material Code: 0001
Material Name: #2 fuel oil (on-site consumption)
Percent: 100.00

Equipment Information

Equipment: A00
Code Name: None
Type: Tank Internal Protection

Equipment: G00
Code Name: None
Type: Tank Secondary Containment

Equipment: H00
Code Name: None
Type: Tank Leak Detection

Equipment: B00
Code Name: None
Type: Tank External Protection

Equipment: F00
Code Name: None
Type: Pipe External Protection

Equipment: J02
Code Name: Suction Dispenser
Type: Dispenser

Equipment: L09
Code Name: Exempt Suction Piping
Type: Piping Leak Detection

Equipment: I04
Code Name: Product Level Gauge (A/G)
Type: Overfill

Equipment: C00
Code Name: No Piping
Type: Pipe Location

Equipment: D02
Code Name: Galvanized Steel
Type: Pipe Type

<i>Map Key</i>	<i>Number of Records</i>	<i>Direction</i>	<i>Distance (mi/ft)</i>	<i>Elev/Diff (ft)</i>	<i>Site</i>	<i>DB</i>
----------------	--------------------------	------------------	-------------------------	-----------------------	-------------	-----------

Affiliation Information

Affiliation Type: 11
Affiliation Name: Emergency Contact
Affiliation Sub Type: NNN
Company: BWAY & BERRY ASSOC
Contact Title:
Contact Name: FELIX RODRIGUEZ
Address1:
Address2:
City:
State: NN
Zipcode:
Country Code: 999
Phone: (347) 219-0252
Phone Ext:
Email:
Fax:
Modified By: NRLOMBAR
Last Modified: 2014-08-05 10:50:16.070000000

Affiliation Information

Affiliation Type: 07
Affiliation Name: Mail Contact
Affiliation Sub Type: NNN
Company: BROADWAY & BERRY ASSOCIATES
Contact Title:
Contact Name:
Address1: 266 BROADWAY
Address2: #604
City: BROOKLYN
State: NY
Zipcode: 11211
Country Code: 001
Phone: (718) 852-0978
Phone Ext:
Email: JHAGER@HAGERMANAGEMENT.COM
Fax:
Modified By: NRLOMBAR
Last Modified: 2014-08-05 10:50:16.070000000

Affiliation Information

Affiliation Type: 04
Affiliation Name: Facility Operator
Affiliation Sub Type: NNN
Company: 381 BERRY ST
Contact Title:
Contact Name: FELIX RODRIGUEZ
Address1:
Address2:
City:
State: NN
Zipcode:
Country Code: 001
Phone: (347) 219-0252
Phone Ext:
Email:
Fax:
Modified By: NRLOMBAR
Last Modified: 2014-08-05 10:50:16.053000000

Affiliation Information

Map Key	Number of Records	Direction	Distance (mi/ft)	Elev/Diff (ft)	Site	DB
Affiliation Type: Affiliation Name: Affiliation Sub Type: Company: Contact Title: Contact Name: Address1: Address2: City: State: Zipcode: Country Code: Phone: Phone Ext: Email: Fax: Modified By: Last Modified:		01 Facility Owner E BWAY & BERRY ASSOC 266 BROADWAY, #601 BROOKLYN NY 11211 001 (718) 852-0978 NRLOMBAR 2014-08-05 10:50:16.070000000				

95	1 of 1	SSE	0.14 / 726.60	46.70 / -2	CON EDISON SERVICE BOX: 15572 174 BROADWAY BROOKLYN NY 11211	RCRA NON GEN
--------------------	--------	------------	--------------------------	-----------------------	---	-------------------------

EPA Handler ID: NYP004366837
Land Type Code: P
Land Type Desc: Private
Federal Waste Generator Code: N
Gen Status Univ Code: N
Gen Status Univ Desc: No Report
Importer Activity: No
Mixed Waste Generator: No
Transporter Activity: No
Transfer Facility: No
Recycler Activity: No
Onsite Burner Exemption: No
Furnace Exemption: No
Underground Inject Activity: No
Receives Waste from Offsite: No
TSD Type: -----
TSD Activity: No
Corrective Action Univ: No
Action has been Imposed: No
Action under 3004 (U)/(V): No
Institutional Control Indicator: N
Used Oil Transporter:
Used Oil Transfer Facility:
Used Oil Processor:
Used Oil Refiner:
Used Oil Burner:
Used Oil Market Burner:
Used Oil Spec Marketer:
Activity Location: NY
County Code: NY047
County Name: KINGS
Contact Name: THOMAS TEELING
Contact Phone No and Ext: 212-460-3770
Contact Email:
Contact Address:
Mailing Address: 4 , IRVING PL, 15TH FL NE , NEW YORK , NY, 10003 , US

Handler Details

Source Type:	E	Used Oil Transporter:	No
Receive Date:	20130926	UO Transfer Fac:	No
Non Notifier:		Used Oil Processor:	No

Map Key	Number of Records	Direction	Distance (mi/ft)	Elev/Diff (ft)	Site	DB
Acknowledge Flag:					Used Oil Refiner:	No
Acknowledge Date:					Used Oil Burner:	No
Accessibility:					UO Market Burner:	No
Land Type:	P				UO Spec Marketer:	No
Fed Waste Gen Own:	HQ				Current Site Name:	CON EDISON SERVICE BOX: 15572
Fed Waste Gen Cd:	3				Location Street No:	174
Fed Waste Gen Desc:	Conditionally Exempt Small Quantity				Location Street 1:	BROADWAY
ST Waste Gen Own:	NY				Location Street 2:	
State Waste Gen Cd:	S				Location City:	BROOKLYN
Short Term Gen:	Yes				Location State:	NY
Importer Activity:	No				Location Zip Code:	11211
Mixed Waste Gen:	No				County Code:	NY047
Transporter:	No				State District:	NYSDEC R2
Transfer Facility:	No				Mailing Street No:	4
TSD Activity:	No				Mailing Street 1:	IRVING PL, 15TH FL NE
Recycler Activity:	No				Mailing Street 2:	
Onsite Burn Exempt:	No				Mailing City:	NEW YORK
Furnace Exemption:	No				Mailing State:	NY
Underground Inject:	No				Mailing Zip Code:	10003
Off Site Receipt:	No				Mailing Country:	US
Waste Dest Fac:	No				Contact First Name:	THOMAS
Subpart K College:	No				Contact Middle Initial:	
Subpart K Hospital:	No				Contact Last Name:	TEELING
Subpart K Non Profit:	No				Contact Street No:	
Subpart K Withdraw:	No				Contact Street 1:	
Include Ntnl Rprt:					Contact Street 2:	
Reporting Cycle:					Contact City:	
LQHJW:	No				Contact State:	
Trader Importer:					Contact Zip:	
Trader Exporter:					Contact Country:	
Slab Importer:					Contact Phone:	212-460-3770
Slab Exporter:					Contact Phone Ext:	
Current Record:	No				Contact Fax:	
Location Country:	US				Contact Email Addr:	
State District Owner:	NY				Contact Title:	SENIOR SCIENTIST

Handler Details

Source Type:	I				Used Oil Transporter:	No
Receive Date:	20131026				UO Transfer Fac:	No
Non Notifier:					Used Oil Processor:	No
Acknowledge Flag:					Used Oil Refiner:	No
Acknowledge Date:					Used Oil Burner:	No
Accessibility:					UO Market Burner:	No
Land Type:	P				UO Spec Marketer:	No
Fed Waste Gen Own:	HQ				Current Site Name:	CON EDISON SERVICE BOX: 15572
Fed Waste Gen Cd:	N				Location Street No:	174
Fed Waste Gen Desc:					Location Street 1:	BROADWAY
ST Waste Gen Own:	NY				Location Street 2:	
State Waste Gen Cd:	N				Location City:	BROOKLYN
Short Term Gen:	No				Location State:	NY
Importer Activity:	No				Location Zip Code:	11211
Mixed Waste Gen:	No				County Code:	NY047
Transporter:	No				State District:	NYSDEC R2
Transfer Facility:	No				Mailing Street No:	4
TSD Activity:	No				Mailing Street 1:	IRVING PL, 15TH FL NE
Recycler Activity:	No				Mailing Street 2:	
Onsite Burn Exempt:	No				Mailing City:	NEW YORK
Furnace Exemption:	No				Mailing State:	NY
Underground Inject:	No				Mailing Zip Code:	10003
Off Site Receipt:	No				Mailing Country:	US
Waste Dest Fac:	No				Contact First Name:	THOMAS
Subpart K College:	No				Contact Middle Initial:	
Subpart K Hospital:	No				Contact Last Name:	TEELING
Subpart K Non Profit:	No				Contact Street No:	
Subpart K Withdraw:	No				Contact Street 1:	
Include Ntnl Rprt:					Contact Street 2:	

Map Key	Number of Records	Direction	Distance (mi/ft)	Elev/Diff (ft)	Site	DB
Reporting Cycle: LQHUU: No				Contact City: Contact State: Contact Zip: Contact Country: Contact Phone: 212-460-3770 Contact Phone Ext: Contact Fax: Contact Email Addr: Contact Title: SENIOR SCIENTIST		
Trader Importer: Trader Exporter: Slab Importer: Slab Exporter: Current Record: Yes Location Country: US State District Owner: NY						

96	1 of 1	ENE	0.14 / 729.27	51.24 / 2	SOUTHSIDE MANAGEMENT CORP 159 SOUTH 2ND STREET BROOKLYN NY 11211	AST
--------------------	--------	-----	---------------	-----------	---	------------

Site ID:	30069	Expiry:	2018/02/06
Site Status:	Active	County:	Kings
Site Type:	Apartment Building/Office Building	UTM X:	587735.50725
Program No:	2-608217	UTM Y:	4507422.11666
Program Type Code:	PBS		
Program Type:	Petroleum Bulk Storage Program		

Tank Information

Tank ID:	64908
Tank No:	001
Tank Model:	
Pipe Model:	
Tank Location:	1
Tank Location Desc:	Aboveground-contact w/ soil
Tank Status:	1
Tank Status Desc:	In Service
Install Date:	1925-01-01 00:00:00
Capacity (Gal):	2500
Tank Type:	09
Tank Type Desc:	Concrete
Test Method:	NN
Date Tested:	
Next Test:	
Close Date:	
Registered:	True
Modified By:	NTFREEMA
Last Modified:	2017-04-14 14:30:47.863000000
Prog No:	2-608217

Material Information

Material Code:	0001
Material Name:	#2 fuel oil (on-site consumption)
Percent:	100.00

Equipment Information

Equipment:	F00
Code Name:	None
Type:	Pipe External Protection

Equipment:	L09
Code Name:	Exempt Suction Piping
Type:	Piping Leak Detection

Equipment:	B00
Code Name:	None
Type:	Tank External Protection

Equipment:	I05
-------------------	-----

<i>Map Key</i>	<i>Number of Records</i>	<i>Direction</i>	<i>Distance (mi/ft)</i>	<i>Elev/Diff (ft)</i>	<i>Site</i>	<i>DB</i>
Code Name: Type:		Vent Whistle Overfill				
Equipment: Code Name: Type:		J02 Suction Dispenser Dispenser				
Equipment: Code Name: Type:		D01 Steel/Carbon Steel/Iron Pipe Type				
Equipment: Code Name: Type:		A00 None Tank Internal Protection				
Equipment: Code Name: Type:		H00 None Tank Leak Detection				
Equipment: Code Name: Type:		G00 None Tank Secondary Containment				
Equipment: Code Name: Type:		C01 Aboveground Pipe Location				

Affiliation Information

Affiliation Type: 01
Affiliation Name: Facility Owner
Affiliation Sub Type: E
Company: SOUTHSIDE MANAGEMENT CORP.
Contact Title: PRES.
Contact Name: MIKE VAGLICA
Address1: 199 FLORAL AVE
Address2:
City: PLAINVIEW
State: NY
Zipcode: 11803
Country Code: 001
Phone: (347) 234-1107
Phone Ext:
Email:
Fax:
Modified By: NTFREEMA
Last Modified: 2015-03-20 09:44:11.41000000

Affiliation Information

Affiliation Type: 11
Affiliation Name: Emergency Contact
Affiliation Sub Type: NNN
Company: SOUTHSIDE MANAGEMENT CORP.
Contact Title:
Contact Name: MIKE VAGLICA
Address1:
Address2:
City:
State: NN
Zipcode:
Country Code: 999
Phone: (347) 234-1107
Phone Ext:
Email:
Fax:

Map Key	Number of Records	Direction	Distance (mi/ft)	Elev/Diff (ft)	Site	DB
Modified By:		NTFREEMA				
Last Modified:		2015-03-20 09:44:11.410000000				
<u>Affiliation Information</u>						
Affiliation Type:		07				
Affiliation Name:		Mail Contact				
Affiliation Sub Type:		NNN				
Company:		SOUTHSIDE MANAGEMENT CORP.				
Contact Title:						
Contact Name:						
Address1:		199 FLORAL AVE				
Address2:						
City:		PLAINVIEW				
State:		NY				
Zipcode:		11803				
Country Code:		001				
Phone:		(347) 234-1107				
Phone Ext:						
Email:						
Fax:						
Modified By:		NTFREEMA				
Last Modified:		2015-03-20 09:44:11.410000000				
<u>Affiliation Information</u>						
Affiliation Type:		04				
Affiliation Name:		Facility Operator				
Affiliation Sub Type:		NNN				
Company:		SOUTHSIDE MANAGEMENT CORP				
Contact Title:						
Contact Name:		MIKE VAGLICA				
Address1:						
Address2:						
City:						
State:		NN				
Zipcode:						
Country Code:		001				
Phone:		(347) 234-1107				
Phone Ext:						
Email:						
Fax:						
Modified By:		NTFREEMA				
Last Modified:		2015-03-20 09:44:11.393000000				

[97](#)

1 of 1

SW

0.14 /
740.3834.36 /
-15CON EDISON
53 BROADWAY & WYTHE AVE
BROOKLYN NY 11234RCRA
NON GEN

EPA Handler ID: NYP004809079
Land Type Code: P
Land Type Desc: Private
Federal Waste Generator Code: N
Gen Status Univ Code: N
Gen Status Univ Desc: No Report
Importer Activity: No
Mixed Waste Generator: No
Transporter Activity: No
Transfer Facility: No
Recycler Activity: No
Onsite Burner Exemption: No
Furnace Exemption: No
Underground Inject Activity: No
Receives Waste from Offsite: No
TSD Type: ----

Map Key	Number of Records	Direction	Distance (mi/ft)	Elev/Diff (ft)	Site	DB
TSD Activity:		No				
Corrective Action Univ:		No				
Action has been Imposed:		No				
Action under 3004 (U)/(V):		No				
Institutional Control Indicator:		N				
Used Oil Transporter:						
Used Oil Transfer Facility:						
Used Oil Processor:						
Used Oil Refiner:						
Used Oil Burner:						
Used Oil Market Burner:						
Used Oil Spec Marketer:						
Activity Location:		NY				
County Code:		NY047				
County Name:		KINGS				
Contact Name:		THOMAS TEELING				
Contact Phone No and Ext:		212-460-3770				
Contact Email:						
Contact Address:						
Mailing Address:		IRVING PL 15TH FL NE , NEW YORK , NY, 10003 , US				

Handler Details

Source Type:	E	Used Oil Transporter:	No
Receive Date:	20150717	UO Transfer Fac:	No
Non Notifier:		Used Oil Processor:	No
Acknowledge Flag:		Used Oil Refiner:	No
Acknowledge Date:		Used Oil Burner:	No
Accessibility:		UO Market Burner:	No
Land Type:	P	UO Spec Marketer:	No
Fed Waste Gen Own:	HQ	Current Site Name:	CON EDISON
Fed Waste Gen Cd:	1	Location Street No:	53
Fed Waste Gen Desc:	Large Quantity Generator	Location Street 1:	BROADWAY & WYTHE AVE
ST Waste Gen Own:	NY	Location Street 2:	
State Waste Gen Cd:	S	Location City:	BROOKLYN
Short Term Gen:	Yes	Location State:	NY
Importer Activity:	No	Location Zip Code:	11234
Mixed Waste Gen:	No	County Code:	NY047
Transporter:	No	State District:	NYSDEC R2
Transfer Facility:	No	Mailing Street No:	
TSD Activity:	No	Mailing Street 1:	IRVING PL 15TH FL NE
Recycler Activity:	No	Mailing Street 2:	
Onsite Burn Exempt:	No	Mailing City:	NEW YORK
Furnace Exemption:	No	Mailing State:	NY
Underground Inject:	No	Mailing Zip Code:	10003
Off Site Receipt:	No	Mailing Country:	US
Waste Dest Fac:	No	Contact First Name:	THOMAS
Subpart K College:	No	Contact Middle Initial:	
Subpart K Hospital:	No	Contact Last Name:	TEELING
Subpart K Non Profit:	No	Contact Street No:	
Subpart K Withdraw:	No	Contact Street 1:	
Include Ntnl Rprt:		Contact Street 2:	
Reporting Cycle:		Contact City:	
LQHUU:	No	Contact State:	
Trader Importer:		Contact Zip:	
Trader Exporter:		Contact Country:	
Slab Importer:		Contact Phone:	212-460-3770
Slab Exporter:		Contact Phone Ext:	
Current Record:	No	Contact Fax:	
Location Country:	US	Contact Email Addr:	
State District Owner:	NY	Contact Title:	

Handler Details

Source Type:	I	Used Oil Transporter:	No
Receive Date:	20150717	UO Transfer Fac:	No

Map Key	Number of Records	Direction	Distance (mi/ft)	Elev/Diff (ft)	Site	DB
Non Notifier:					Used Oil Processor:	No
Acknowledge Flag:					Used Oil Refiner:	No
Acknowledge Date:					Used Oil Burner:	No
Accessibility:					UO Market Burner:	No
Land Type:	P				UO Spec Marketer:	No
Fed Waste Gen Own:	HQ				Current Site Name:	CON EDISON
Fed Waste Gen Cd:	N				Location Street No:	53
Fed Waste Gen Desc:					Location Street 1:	BROADWAY & WYTHE AVE
ST Waste Gen Own:	NY				Location Street 2:	
State Waste Gen Cd:	S				Location City:	BROOKLYN
Short Term Gen:	No				Location State:	NY
Importer Activity:	No				Location Zip Code:	11234
Mixed Waste Gen:	No				County Code:	NY047
Transporter:	No				State District:	NYSDEC R2
Transfer Facility:	No				Mailing Street No:	
TSD Activity:	No				Mailing Street 1:	IRVING PL 15TH FL NE
Recycler Activity:	No				Mailing Street 2:	
Onsite Burn Exempt:	No				Mailing City:	NEW YORK
Furnace Exemption:	No				Mailing State:	NY
Underground Inject:	No				Mailing Zip Code:	10003
Off Site Receipt:	No				Mailing Country:	US
Waste Dest Fac:	No				Contact First Name:	THOMAS
Subpart K College:	No				Contact Middle Initial:	
Subpart K Hospital:	No				Contact Last Name:	TEELING
Subpart K Non Profit:	No				Contact Street No:	
Subpart K Withdraw:	No				Contact Street 1:	
Include Ntnl Rprt:					Contact Street 2:	
Reporting Cycle:					Contact City:	
LQHUU:	No				Contact State:	
Trader Importer:					Contact Zip:	
Trader Exporter:					Contact Country:	
Slab Importer:					Contact Phone:	212-460-3770
Slab Exporter:					Contact Phone Ext:	
Current Record:	Yes				Contact Fax:	
Location Country:	US				Contact Email Addr:	
State District Owner:	NY				Contact Title:	

98 1 of 3 **ENE** 0.14 / 750.48 51.20 / 2 **ENGINE COMPANY 221**
161 SOUTH 2ND STREET
BROOKLYN NY 11211 **AST**

Site ID: 17879 **Expiry:** N/A
Site Status: Unregulated/Closed **County:** Kings
Site Type: Other **UTM X:** 587780.93511
Program No: 2-357286 **UTM Y:** 4507387.38326
Program Type Code: PBS
Program Type: Petroleum Bulk Storage Program

Tank Information

Tank ID: 52625
Tank No: 002
Tank Model:
Pipe Model:
Tank Location: 3
Tank Location Desc: Aboveground on saddles, legs, stilts, rack or cradle
Tank Status: 1
Tank Status Desc: In Service
Install Date: 1980-01-01 00:00:00
Capacity (Gal): 550
Tank Type: 01
Tank Type Desc: Steel/Carbon Steel/Iron
Test Method: NN
Date Tested:
Next Test:
Close Date:

<i>Map Key</i>	<i>Number of Records</i>	<i>Direction</i>	<i>Distance (mi/ft)</i>	<i>Elev/Diff (ft)</i>	<i>Site</i>	<i>DB</i>
Registered:		True				
Modified By:		TRANSLAT				
Last Modified:		2017-04-14 14:30:47.863000000				
Prog No:		2-357286				
<u>Material Information</u>						
Material Code:		0008				
Material Name:		diesel				
Percent:		100.00				
<u>Equipment Information</u>						
Equipment:		C03				
Code Name:		Aboveground/Underground Combination				
Type:		Pipe Location				
Equipment:		H05				
Code Name:		In-Tank System (ATG)				
Type:		Tank Leak Detection				
Equipment:		A00				
Code Name:		None				
Type:		Tank Internal Protection				
Equipment:		B01				
Code Name:		Painted/Asphalt Coating				
Type:		Tank External Protection				
Equipment:		G01				
Code Name:		Diking (Aboveground)				
Type:		Tank Secondary Containment				
Equipment:		H99				
Code Name:		Other				
Type:		Tank Leak Detection				
Equipment:		K01				
Code Name:		Catch Basin				
Type:		Spill Prevention				
Equipment:		J02				
Code Name:		Suction Dispenser				
Type:		Dispenser				
Equipment:		D01				
Code Name:		Steel/Carbon Steel/Iron				
Type:		Pipe Type				
Equipment:		F05				
Code Name:		Jacketed				
Type:		Pipe External Protection				
Equipment:		I03				
Code Name:		Automatic Shut-Off				
Type:		Overfill				
<u>Tank Information</u>						
Tank ID:		35031				
Tank No:		001				
Tank Model:						
Pipe Model:						
Tank Location:		1				
Tank Location Desc:		Aboveground-contact w/ soil				

<i>Map Key</i>	<i>Number of Records</i>	<i>Direction</i>	<i>Distance (mi/ft)</i>	<i>Elev/Diff (ft)</i>	<i>Site</i>	<i>DB</i>
Tank Status:			3			
Tank Status Desc:		Closed - Removed				
Install Date:						
Capacity (Gal):		2000				
Tank Type:		01				
Tank Type Desc:		Steel/Carbon Steel/Iron				
Test Method:		NN				
Date Tested:						
Next Test:						
Close Date:						
Registered:		True				
Modified By:		TRANSLAT				
Last Modified:		2017-04-14 14:30:47.863000000				
Prog No:		2-357286				

Material Information

Material Code: 0001
Material Name: #2 fuel oil (on-site consumption)
Percent: 100.00

Equipment Information

Equipment: D02
Code Name: Galvanized Steel
Type: Pipe Type

Equipment: G03
Code Name: Vault (w/o access)
Type: Tank Secondary Containment

Equipment: J02
Code Name: Suction Dispenser
Type: Dispenser

Equipment: H00
Code Name: None
Type: Tank Leak Detection

Equipment: A00
Code Name: None
Type: Tank Internal Protection

Equipment: I04
Code Name: Product Level Gauge (A/G)
Type: Overfill

Equipment: B00
Code Name: None
Type: Tank External Protection

Equipment: C00
Code Name: No Piping
Type: Pipe Location

Equipment: F00
Code Name: None
Type: Pipe External Protection

Affiliation Information

Affiliation Type: 07
Affiliation Name: Mail Contact
Affiliation Sub Type: NNN
Company: FIRE DEPARTMENT

<i>Map Key</i>	<i>Number of Records</i>	<i>Direction</i>	<i>Distance (mi/ft)</i>	<i>Elev/Diff (ft)</i>	<i>Site</i>	<i>DB</i>
Contact Title:						
Contact Name:		DIRECTOR; BLDGS MAINT DIV				
Address1:		48-34 35TH STREET				
Address2:						
City:		LONG ISLAND CITY				
State:		NY				
Zipcode:		11101				
Country Code:		001				
Phone:		(718) 784-6510				
Phone Ext:						
Email:						
Fax:						
Modified By:		TRANSLAT				
Last Modified:		2004-03-04 12:26:27.560000000				
<u>Affiliation Information</u>						
Affiliation Type:		01				
Affiliation Name:		Facility Owner				
Affiliation Sub Type:		C01				
Company:		FIRE DEPARTMENT CITY OF NEW YORK				
Contact Title:						
Contact Name:						
Address1:		9 METROTECH				
Address2:						
City:		BROOKLYN				
State:		NY				
Zipcode:		11201-3857				
Country Code:		001				
Phone:		(718) 999-2094				
Phone Ext:						
Email:						
Fax:						
Modified By:		TRANSLAT				
Last Modified:		2004-03-04 12:26:27.607000000				
<u>Affiliation Information</u>						
Affiliation Type:		04				
Affiliation Name:		Facility Operator				
Affiliation Sub Type:		NNN				
Company:		ENGINE COMPANY 221				
Contact Title:						
Contact Name:		COMPANY OFFICER				
Address1:						
Address2:						
City:						
State:		NN				
Zipcode:						
Country Code:		001				
Phone:		(718) 965-8221				
Phone Ext:						
Email:						
Fax:						
Modified By:		TRANSLAT				
Last Modified:		2004-03-04 12:26:27.607000000				
<u>Affiliation Information</u>						
Affiliation Type:		11				
Affiliation Name:		Emergency Contact				
Affiliation Sub Type:		NNN				
Company:		FIRE DEPARTMENT CITY OF NEW YORK				
Contact Title:						
Contact Name:		EOC/NOTIFICATION DESK				

Map Key	Number of Records	Direction	Distance (mi/ft)	Elev/Diff (ft)	Site	DB
Address1: Address2: City: State: NN Zipcode: Country Code: 001 Phone: (718) 999-2094 Phone Ext: Email: Fax: Modified By: TRANSLAT Last Modified: 2004-03-04 12:26:27.607000000						

98	2 of 3	ENE	0.14 / 750.48	51.20 / 2	NYC FIRE DEPT ENGINE CO 221 161 S 2ND ST BROOKLYN NY 11211-5201	RCRA NON GEN
--------------------	--------	-----	---------------	-----------	---	-----------------

EPA Handler ID: NYR000040394
Land Type Code: M
Land Type Desc: Municipal
Federal Waste Generator Code: N
Gen Status Univ Code: N
Gen Status Univ Desc: No Report
Importer Activity: No
Mixed Waste Generator: No
Transporter Activity: No
Transfer Facility: No
Recycler Activity: No
Onsite Burner Exemption: No
Furnace Exemption: No
Underground Inject Activity: No
Receives Waste from Offsite: No
TSD Type: -----
TSD Activity: No
Corrective Action Univ: No
Action has been Imposed: No
Action under 3004 (U)/(V): No
Institutional Control Indicator: N
Used Oil Transporter:
Used Oil Transfer Facility:
Used Oil Processor:
Used Oil Refiner:
Used Oil Burner:
Used Oil Market Burner:
Used Oil Spec Marketer:
Activity Location: NY
County Code: NY047
County Name: KINGS
Contact Name:
Contact Phone No and Ext:
Contact Email:
Contact Address: 161 , S 2ND ST , BROOKLYN , NY, 11222 , US
Mailing Address: 161 , S 2ND ST , BROOKLYN , NY, 11222 , US

Owner/Operator Details

Owner/Operator Ind: CO	Country:	
Name: NYC FIRE DEPT	Zip Code: 11222	
Street No:	Phone: 718-965-8221	
Street 1: 161 S 2ND ST	Type: M	
Street 2:	Date Became Current:	
City: BROOKLYN	Date Ended Current:	
State: NY		
Source Type: N		
Owner/Operator Ind: CP	Country: US	

Map Key	Number of Records	Direction	Distance (mi/ft)	Elev/Diff (ft)	Site	DB
Name:	NYC FIRE DEPT				Zip Code: 11222	
Street No:					Phone: 718-965-8221	
Street 1:	161 S 2ND ST				Type: M	
Street 2:					Date Became Current:	
City:	BROOKLYN				Date Ended Current:	
State:	NY					
Source Type:	I					
Owner/Operator Ind:	CO				Country: US	
Name:	NYC FIRE DEPT				Zip Code: 11222	
Street No:					Phone: 718-965-8221	
Street 1:	161 S 2ND ST				Type: M	
Street 2:					Date Became Current:	
City:	BROOKLYN				Date Ended Current:	
State:	NY					
Source Type:	I					

Hazardous Waste Details

Hazardous Waste Code Owner: HQ
Hazardous Waste Code: D001
Source Type: N
Code Type: D
Waste Code Description: IGNITABLE WASTE
Waste Code Active Status: Yes
BR Waste Code Active Status: Yes

Hazardous Waste Code Owner: HQ
Hazardous Waste Code: X003
Source Type: N
Code Type: X
Waste Code Description: DESCRIPTION
Waste Code Active Status: No
BR Waste Code Active Status: No

Handler Details

Source Type: I	Used Oil Transporter: No
Receive Date: 19990708	UO Transfer Fac: No
Non Notifier:	Used Oil Processor: No
Acknowledge Flag:	Used Oil Refiner: No
Acknowledge Date: 19970623	Used Oil Burner: No
Accessibility:	UO Market Burner: No
Land Type: M	UO Spec Marketer: No
Fed Waste Gen Own: HQ	Current Site Name: NYC FIRE DEPT ENGINE CO 221
Fed Waste Gen Cd: N	Location Street No: 161
Fed Waste Gen Desc:	Location Street 1: S 2ND ST
ST Waste Gen Own: HQ	Location Street 2:
State Waste Gen Cd: N	Location City: BROOKLYN
Short Term Gen: No	Location State: NY
Importer Activity: No	Location Zip Code: 11211-5201
Mixed Waste Gen: No	County Code: NY047
Transporter: No	State District: NYSDEC R2
Transfer Facility: No	Mailing Street No: 161
TSD Activity: No	Mailing Street 1: S 2ND ST
Recycler Activity: No	Mailing Street 2:
Onsite Burn Exempt: No	Mailing City: BROOKLYN
Furnace Exemption: No	Mailing State: NY
Underground Inject: No	Mailing Zip Code: 11222
Off Site Receipt: No	Mailing Country:
Waste Dest Fac: No	Contact First Name:
Subpart K College:	Contact Middle Initial:
Subpart K Hospital:	Contact Last Name:
Subpart K Non Profit:	Contact Street No:
Subpart K Withdraw:	Contact Street 1:
Include Ntnl Rprt:	Contact Street 2:

<i>Map Key</i>	<i>Number of Records</i>	<i>Direction</i>	<i>Distance (mi/ft)</i>	<i>Elev/Diff (ft)</i>	<i>Site</i>	<i>DB</i>
<i>Reporting Cycle:</i> LQHUU:	No				<i>Contact City:</i> <i>Contact State:</i>	
<i>Trader Importer:</i> <i>Trader Exporter:</i> <i>Slab Importer:</i> <i>Slab Exporter:</i>					<i>Contact Zip:</i> <i>Contact Country:</i> <i>Contact Phone:</i> <i>Contact Phone Ext:</i>	
<i>Current Record:</i> <i>Location Country:</i> <i>State District Owner:</i>	No US NY				<i>Contact Fax:</i> <i>Contact Email Addr:</i> <i>Contact Title:</i>	

Handler Details

<i>Source Type:</i>	N				<i>Used Oil Transporter:</i>	No
<i>Receive Date:</i>	19970604				<i>UO Transfer Fac:</i>	No
<i>Non Notifier:</i>					<i>Used Oil Processor:</i>	No
<i>Acknowledge Flag:</i>					<i>Used Oil Refiner:</i>	No
<i>Acknowledge Date:</i>	19970623				<i>Used Oil Burner:</i>	No
<i>Accessibility:</i>					<i>UO Market Burner:</i>	No
<i>Land Type:</i>	M				<i>UO Spec Marketer:</i>	No
<i>Fed Waste Gen Own:</i>	HQ				<i>Current Site Name:</i>	NYC FIRE DEPT ENGINE CO 221
<i>Fed Waste Gen Cd:</i>	2				<i>Location Street No:</i>	161
<i>Fed Waste Gen Desc:</i>	Small Quantity Generator				<i>Location Street 1:</i>	S 2ND ST
<i>ST Waste Gen Own:</i>					<i>Location Street 2:</i>	
<i>State Waste Gen Cd:</i>					<i>Location City:</i>	BROOKLYN
<i>Short Term Gen:</i>	No				<i>Location State:</i>	NY
<i>Importer Activity:</i>	No				<i>Location Zip Code:</i>	11211-5201
<i>Mixed Waste Gen:</i>	No				<i>County Code:</i>	NY047
<i>Transporter:</i>	No				<i>State District:</i>	NYSDEC R2
<i>Transfer Facility:</i>	No				<i>Mailing Street No:</i>	161
<i>TSD Activity:</i>	No				<i>Mailing Street 1:</i>	S 2ND ST
<i>Recycler Activity:</i>	No				<i>Mailing Street 2:</i>	
<i>Onsite Burn Exempt:</i>	No				<i>Mailing City:</i>	BROOKLYN
<i>Furnace Exemption:</i>	No				<i>Mailing State:</i>	NY
<i>Underground Inject:</i>	No				<i>Mailing Zip Code:</i>	11222
<i>Off Site Receipt:</i>	No				<i>Mailing Country:</i>	EDWARD
<i>Waste Dest Fac:</i>	No				<i>Contact First Name:</i>	EDWARD
<i>Subpart K College:</i>					<i>Contact Middle Initial:</i>	
<i>Subpart K Hospital:</i>					<i>Contact Last Name:</i>	FLYNN
<i>Subpart K Non Profit:</i>					<i>Contact Street No:</i>	
<i>Subpart K Withdraw:</i>					<i>Contact Street 1:</i>	161 S 2ND ST
<i>Include Ntnl Rprt:</i>					<i>Contact Street 2:</i>	
<i>Reporting Cycle:</i> LQHUU:	No				<i>Contact City:</i>	BROOKLYN
<i>Trader Importer:</i> <i>Trader Exporter:</i> <i>Slab Importer:</i> <i>Slab Exporter:</i>					<i>Contact State:</i> <i>Contact Zip:</i> <i>Contact Country:</i> <i>Contact Phone:</i>	NY 11222 US 718-965-8221
<i>Current Record:</i> <i>Location Country:</i> <i>State District Owner:</i>	No US NY				<i>Contact Phone Ext:</i> <i>Contact Fax:</i> <i>Contact Email Addr:</i> <i>Contact Title:</i>	

Handler Details

<i>Source Type:</i>	I				<i>Used Oil Transporter:</i>	No
<i>Receive Date:</i>	20060101				<i>UO Transfer Fac:</i>	No
<i>Non Notifier:</i>					<i>Used Oil Processor:</i>	No
<i>Acknowledge Flag:</i>					<i>Used Oil Refiner:</i>	No
<i>Acknowledge Date:</i>					<i>Used Oil Burner:</i>	No
<i>Accessibility:</i>					<i>UO Market Burner:</i>	No
<i>Land Type:</i>	M				<i>UO Spec Marketer:</i>	No
<i>Fed Waste Gen Own:</i>	HQ				<i>Current Site Name:</i>	NYC FIRE DEPT ENGINE CO 221
<i>Fed Waste Gen Cd:</i>	N				<i>Location Street No:</i>	161
<i>Fed Waste Gen Desc:</i>					<i>Location Street 1:</i>	S 2ND ST
<i>ST Waste Gen Own:</i>	NY				<i>Location Street 2:</i>	
<i>State Waste Gen Cd:</i>	S				<i>Location City:</i>	BROOKLYN
<i>Short Term Gen:</i>	No				<i>Location State:</i>	NY

Map Key	Number of Records	Direction	Distance (mi/ft)	Elev/Diff (ft)	Site	DB
Importer Activity:	No				Location Zip Code: 11211-5201	
Mixed Waste Gen:	No				County Code: NY047	
Transporter:	No				State District: NYSDEC R2	
Transfer Facility:	No				Mailing Street No: 161	
TSD Activity:	No				Mailing Street 1: S 2ND ST	
Recycler Activity:	No				Mailing Street 2:	
Onsite Burn Exempt:	No				Mailing City: BROOKLYN	
Furnace Exemption:	No				Mailing State: NY	
Underground Inject:	No				Mailing Zip Code: 11222	
Off Site Receipt:	No				Mailing Country: US	
Waste Dest Fac:	No				Contact First Name:	
Subpart K College:					Contact Middle Initial:	
Subpart K Hospital:					Contact Last Name:	
Subpart K Non Profit:					Contact Street No: 161	
Subpart K Withdraw:					Contact Street 1: S 2ND ST	
Include Ntnl Rprt:					Contact Street 2:	
Reporting Cycle:					Contact City: BROOKLYN	
LQHUU:	No				Contact State: NY	
Trader Importer:					Contact Zip: 11222	
Trader Exporter:					Contact Country: US	
Slab Importer:					Contact Phone:	
Slab Exporter:					Contact Phone Ext:	
Current Record:	No				Contact Fax:	
Location Country:	US				Contact Email Addr:	
State District Owner:	NY				Contact Title:	

Handler Details

Source Type:	I				Used Oil Transporter: No	
Receive Date:	20070101				UO Transfer Fac: No	
Non Notifier:					Used Oil Processor: No	
Acknowledge Flag:					Used Oil Refiner: No	
Acknowledge Date:					Used Oil Burner: No	
Accessibility:					UO Market Burner: No	
Land Type:	M				UO Spec Marketer: No	
Fed Waste Gen Own:	HQ				Current Site Name: NYC FIRE DEPT ENGINE CO 221	
Fed Waste Gen Cd:	N				Location Street No: 161	
Fed Waste Gen Desc:					Location Street 1: S 2ND ST	
ST Waste Gen Own:	NY				Location Street 2:	
State Waste Gen Cd:	S				Location City: BROOKLYN	
Short Term Gen:	No				Location State: NY	
Importer Activity:	No				Location Zip Code: 11211-5201	
Mixed Waste Gen:	No				County Code: NY047	
Transporter:	No				State District: NYSDEC R2	
Transfer Facility:	No				Mailing Street No: 161	
TSD Activity:	No				Mailing Street 1: S 2ND ST	
Recycler Activity:	No				Mailing Street 2:	
Onsite Burn Exempt:	No				Mailing City: BROOKLYN	
Furnace Exemption:	No				Mailing State: NY	
Underground Inject:	No				Mailing Zip Code: 11222	
Off Site Receipt:	No				Mailing Country: US	
Waste Dest Fac:	No				Contact First Name:	
Subpart K College:					Contact Middle Initial:	
Subpart K Hospital:					Contact Last Name:	
Subpart K Non Profit:					Contact Street No: 161	
Subpart K Withdraw:					Contact Street 1: S 2ND ST	
Include Ntnl Rprt:					Contact Street 2:	
Reporting Cycle:					Contact City: BROOKLYN	
LQHUU:	No				Contact State: NY	
Trader Importer:					Contact Zip: 11222	
Trader Exporter:					Contact Country: US	
Slab Importer:					Contact Phone:	
Slab Exporter:					Contact Phone Ext:	
Current Record:	Yes				Contact Fax:	
Location Country:	US				Contact Email Addr:	
State District Owner:	NY				Contact Title:	

Map Key	Number of Records	Direction	Distance (mi/ft)	Elev/Diff (ft)	Site	DB
<u>Violation/Evaluation Details</u>						
Evaluation ID:	000				Former Citation:	
Eval Start Date:	19980728				Sched Compl Dt:	
Evaluation Agency:	E				Enforcement ID:	
Evaluation Type:	CEI				Enforcement Agency:	
Eval Resp Person:	R2MD				Enforce Action Dt:	
Eval Suborg:	RCB				Enforcement Type:	
Found Violation:	N				Enforce Type Desc:	
Citizen Complaint:	No				Enforce Resp Person:	
Multimedia Inspect:	No				Enforce Suborg:	
Sampling Flag:	No				Enforce Actvty Loc:	
Not Subtitle C:	No				Docket No:	
Focus Area:					Attorney:	
Focus Area Desc:					Corr Act Component:	
Handler Actvty Loc:	NY				Appeal Init Dt:	
Handler Name:	NYC FIRE DEPT ENGINE CO 221				Appeal Resolved Dt:	
Region:	02				Disposition Status:	
State:	NY				Disp Status Dt:	
Land Type:	M				Disp Status Desc:	
Date of Request:					Lead Agency:	
Date Response Rcvd:					Expenditure Amount:	
Request Agency:					SEP Sched Comp Dt:	
Request Actvty Loc:					SEP Actual Comp Dt:	
Viol Activity Loc:					SEP Defaulted Dt:	
Viol Determined:					SEP Type:	
Violation Type:					Prop Penalty Amt:	
Viol Determined Dt:					Final Monetary Amt:	
Rtrn to Compl Dt:					Paid Amount:	
Rtrn to Compl Qual:					Final Count:	
Viol Resp Agency:					Final Amount:	
Evaluation Type Description:	COMPLIANCE EVALUATION INSPECTION ON-SITE					
Violation Short Description:						
Respondent Name:						
SEP Type Description:						

98	3 of 3	ENE	0.14 / 750.48	51.20 / 2	ENGINE COMPANY 221 161 SOUTH 2ND STREET BROOKLYN NY 11211	UST
--------------------	--------	-----	---------------	-----------	---	-----

Site ID:	17879	Expiry:	N/A
Site Status:	Unregulated/Closed	County:	Kings
Program No:	2-357286	UTM X:	587780.93511
Program Type Code:	PBS	UTM Y:	4507387.38326
Program Type:	Petroleum Bulk Storage Program	Site Type:	Other

Tank Information

Tank ID:	52626
Tank No:	003
Tank Model:	
Pipe Model:	
Tank Location:	5
Tank Location Desc:	Underground
Tank Status:	3
Tank Status Desc:	Closed - Removed
Install Date:	
Capacity (gal):	275
Tank Type:	01
Tank Type Desc:	Steel/Carbon Steel/Iron
Test Method:	NN
Date Tested:	
Next Test:	
Close Date:	
Registered:	True

<i>Map Key</i>	<i>Number of Records</i>	<i>Direction</i>	<i>Distance (mi/ft)</i>	<i>Elev/Diff (ft)</i>	<i>Site</i>	<i>DB</i>
Modified By:		TRANSLAT				
Last Modified:		2017-04-14 14:30:47.863000000				
Program No:		2-357286				

Material Information

Material Code: 0009
Material Name: gasoline
Percent: 100.00

Equipment Information

Equipment: D00
Code Name: No Piping
Type: Pipe Type

Equipment: B00
Code Name: None
Type: Tank External Protection

Equipment: G00
Code Name: None
Type: Tank Secondary Containment

Equipment: J00
Code Name: None
Type: Dispenser

Equipment: H00
Code Name: None
Type: Tank Leak Detection

Equipment: F00
Code Name: None
Type: Pipe External Protection

Equipment: C00
Code Name: No Piping
Type: Pipe Location

Equipment: I00
Code Name: None
Type: Overfill

Equipment: A00
Code Name: None
Type: Tank Internal Protection

Affiliation Information

Affiliation Type: 07
Affiliation Name: Mail Contact
Affiliation Sub Type: NNN
Company: FIRE DEPARTMENT
Contact Title:
Contact Name: DIRECTOR; BLDGS MAINT DIV
Address1: 48-34 35TH STREET
Address2:
City: LONG ISLAND CITY
State: NY
Zipcode: 11101
Country Code: 001
Phone: (718) 784-6510
Phone Ext:
Email:

<i>Map Key</i>	<i>Number of Records</i>	<i>Direction</i>	<i>Distance (mi/ft)</i>	<i>Elev/Diff (ft)</i>	<i>Site</i>	<i>DB</i>
Fax:						
Modified By:		TRANSLAT				
Last Modified:		2004-03-04 12:26:27.560000000				
<u>Affiliation Information</u>						
Affiliation Type:		11				
Affiliation Name:		Emergency Contact				
Affiliation Sub Type:		NNN				
Company:		FIRE DEPARTMENT CITY OF NEW YORK				
Contact Title:						
Contact Name:		EOC/NOTIFICATION DESK				
Address1:						
Address2:						
City:						
State:		NN				
Zipcode:						
Country Code:		001				
Phone:		(718) 999-2094				
Phone Ext:						
Email:						
Fax:						
Modified By:		TRANSLAT				
Last Modified:		2004-03-04 12:26:27.607000000				
<u>Affiliation Information</u>						
Affiliation Type:		01				
Affiliation Name:		Facility Owner				
Affiliation Sub Type:		C01				
Company:		FIRE DEPARTMENT CITY OF NEW YORK				
Contact Title:						
Contact Name:						
Address1:		9 METROTECH				
Address2:						
City:		BROOKLYN				
State:		NY				
Zipcode:		11201-3857				
Country Code:		001				
Phone:		(718) 999-2094				
Phone Ext:						
Email:						
Fax:						
Modified By:		TRANSLAT				
Last Modified:		2004-03-04 12:26:27.607000000				
<u>Affiliation Information</u>						
Affiliation Type:		04				
Affiliation Name:		Facility Operator				
Affiliation Sub Type:		NNN				
Company:		ENGINE COMPANY 221				
Contact Title:						
Contact Name:		COMPANY OFFICER				
Address1:						
Address2:						
City:						
State:		NN				
Zipcode:						
Country Code:		001				
Phone:		(718) 965-8221				
Phone Ext:						
Email:						
Fax:						
Modified By:		TRANSLAT				

Map Key	Number of Records	Direction	Distance (mi/ft)	Elev/Diff (ft)	Site	DB
Last Modified:		2004-03-04 12:26:27.607000000				

99	1 of 1	SSE	0.14 / 752.86	47.14 / -2	CON EDISON SERVICE BOX: 12377 DRIGGS ST & BROADWAY NW COR BROOKLYN NY 11211	RCRA NON GEN
--------------------	--------	------------	--------------------------	-----------------------	--	-------------------------

EPA Handler ID: NYP004339669
Land Type Code: P
Land Type Desc: Private
Federal Waste Generator Code: N
Gen Status Univ Code: N
Gen Status Univ Desc: No Report
Importer Activity: No
Mixed Waste Generator: No
Transporter Activity: No
Transfer Facility: No
Recycler Activity: No
Onsite Burner Exemption: No
Furnace Exemption: No
Underground Inject Activity: No
Receives Waste from Offsite: No
TSD Type: -----
TSD Activity: No
Corrective Action Univ: No
Action has been Imposed: No
Action under 3004 (U)/(V): No
Institutional Control Indicator: N
Used Oil Transporter:
Used Oil Transfer Facility:
Used Oil Processor:
Used Oil Refiner:
Used Oil Burner:
Used Oil Market Burner:
Used Oil Spec Marketer:
Activity Location: NY
County Code: NY047
County Name: KINGS
Contact Name: KHARY BERRY
Contact Phone No and Ext: 718-666-4574
Contact Email:
Contact Address:
Mailing Address: 4 , IRVING PL, RM 828 , NEW YORK , NY, 10003 , US

Handler Details

Source Type: I Receive Date: 20130831 Non Notifier: Acknowledge Flag: Acknowledge Date: Accessibility: Land Type: P Fed Waste Gen Own: HQ Fed Waste Gen Cd: N Fed Waste Gen Desc: ST Waste Gen Own: NY State Waste Gen Cd: N Short Term Gen: No Importer Activity: No Mixed Waste Gen: No Transporter: No Transfer Facility: No TSD Activity: No Recycler Activity: No	Used Oil Transporter: No UO Transfer Fac: No Used Oil Processor: No Used Oil Refiner: No Used Oil Burner: No UO Market Burner: No UO Spec Marketer: No Current Site Name: CON EDISON SERVICE BOX: 12377 Location Street No: Location Street 1: DRIGGS ST & BROADWAY NW COR Location Street 2: Location City: BROOKLYN Location State: NY Location Zip Code: 11211 County Code: NY047 State District: NYSDEC R2 Mailing Street No: 4 Mailing Street 1: IRVING PL, RM 828 Mailing Street 2:
---	--

Map Key	Number of Records	Direction	Distance (mi/ft)	Elev/Diff (ft)	Site	DB
Onsite Burn Exempt:	No				Mailing City: NEW YORK	
Furnace Exemption:	No				Mailing State: NY	
Underground Inject:	No				Mailing Zip Code: 10003	
Off Site Receipt:	No				Mailing Country: US	
Waste Dest Fac:	No				Contact First Name: KHARY	
Subpart K College:	No				Contact Middle Initial:	
Subpart K Hospital:	No				Contact Last Name: BERRY	
Subpart K Non Profit:	No				Contact Street No:	
Subpart K Withdraw:	No				Contact Street 1:	
Include Ntnl Rprt:					Contact Street 2:	
Reporting Cycle:					Contact City:	
LQHUU:	No				Contact State:	
Trader Importer:					Contact Zip:	
Trader Exporter:					Contact Country:	
Slab Importer:					Contact Phone: 718-666-4574	
Slab Exporter:					Contact Phone Ext:	
Current Record:	Yes				Contact Fax:	
Location Country:	US				Contact Email Addr:	
State District Owner:	NY				Contact Title: ADMINISTRATIVE ASSISTANT L1-2	
Handler Details						
Source Type:	E				Used Oil Transporter: No	
Receive Date:	20130731				UO Transfer Fac: No	
Non Notifier:					Used Oil Processor: No	
Acknowledge Flag:					Used Oil Refiner: No	
Acknowledge Date:					Used Oil Burner: No	
Accessibility:					UO Market Burner: No	
Land Type:	P				UO Spec Marketer: No	
Fed Waste Gen Own:	HQ				Current Site Name: CON EDISON SERVICE BOX: 12377	
Fed Waste Gen Cd:	3				Location Street No:	
Fed Waste Gen Desc:	Conditionally Exempt Small Quantity				Location Street 1: DRIGGS ST & BROADWAY NW COR	
ST Waste Gen Own:	NY				Location Street 2:	
State Waste Gen Cd:	S				Location City: BROOKLYN	
Short Term Gen:	Yes				Location State: NY	
Importer Activity:	No				Location Zip Code: 11211	
Mixed Waste Gen:	No				County Code: NY047	
Transporter:	No				State District: NYSDEC R2	
Transfer Facility:	No				Mailing Street No: 4	
TSD Activity:	No				Mailing Street 1: IRVING PL, RM 828	
Recycler Activity:	No				Mailing Street 2:	
Onsite Burn Exempt:	No				Mailing City: NEW YORK	
Furnace Exemption:	No				Mailing State: NY	
Underground Inject:	No				Mailing Zip Code: 10003	
Off Site Receipt:	No				Mailing Country: US	
Waste Dest Fac:	No				Contact First Name: KHARY	
Subpart K College:	No				Contact Middle Initial:	
Subpart K Hospital:	No				Contact Last Name: BERRY	
Subpart K Non Profit:	No				Contact Street No:	
Subpart K Withdraw:	No				Contact Street 1:	
Include Ntnl Rprt:					Contact Street 2:	
Reporting Cycle:					Contact City:	
LQHUU:	No				Contact State:	
Trader Importer:					Contact Zip:	
Trader Exporter:					Contact Country:	
Slab Importer:					Contact Phone: 718-666-4574	
Slab Exporter:					Contact Phone Ext:	
Current Record:	No				Contact Fax:	
Location Country:	US				Contact Email Addr:	
State District Owner:	NY				Contact Title: ADMINISTRATIVE ASSISTANT L1-2	

100

1 of 1

SW

0.14 /
760.0033.51 /
-16CON EDISON
60 BROADWAY & BERRY ST
BROOKLYN NY 11234RCRA
NON GEN

EPA Handler ID:

NYP004799078

Map Key	Number of Records	Direction	Distance (mi/ft)	Elev/Diff (ft)	Site	DB
Land Type Code:		P				
Land Type Desc:		Private				
Federal Waste Generator Code:		N				
Gen Status Univ Code:		N				
Gen Status Univ Desc:		No Report				
Importer Activity:		No				
Mixed Waste Generator:		No				
Transporter Activity:		No				
Transfer Facility:		No				
Recycler Activity:		No				
Onsite Burner Exemption:		No				
Furnace Exemption:		No				
Underground Inject Activity:		No				
Receives Waste from Offsite:		No				
TSD Type:		-----				
TSD Activity:		No				
Corrective Action Univ:		No				
Action has been Imposed:		No				
Action under 3004 (U)/(V):		No				
Institutional Control Indicator:		N				
Used Oil Transporter:						
Used Oil Transfer Facility:						
Used Oil Processor:						
Used Oil Refiner:						
Used Oil Burner:						
Used Oil Market Burner:						
Used Oil Spec Marketer:						
Activity Location:		NY				
County Code:		NY047				
County Name:		KINGS				
Contact Name:		THOMAS TEELING				
Contact Phone No and Ext:		212-460-3770				
Contact Email:						
Contact Address:						
Mailing Address:		IRVING PL 15TH FL NE , NEW YORK , NY, 10003 , US				

Handler Details

Source Type:	E	Used Oil Transporter:	No
Receive Date:	20150625	UO Transfer Fac:	No
Non Notifier:		Used Oil Processor:	No
Acknowledge Flag:		Used Oil Refiner:	No
Acknowledge Date:		Used Oil Burner:	No
Accessibility:		UO Market Burner:	No
Land Type:	P	UO Spec Marketer:	No
Fed Waste Gen Own:	HQ	Current Site Name:	CON EDISON
Fed Waste Gen Cd:	2	Location Street No:	60
Fed Waste Gen Desc:	Small Quantity Generator	Location Street 1:	BROADWAY & BERRY ST
ST Waste Gen Own:	NY	Location Street 2:	
State Waste Gen Cd:	S	Location City:	BROOKLYN
Short Term Gen:	Yes	Location State:	NY
Importer Activity:	No	Location Zip Code:	11234
Mixed Waste Gen:	No	County Code:	NY047
Transporter:	No	State District:	NYSDEC R2
Transfer Facility:	No	Mailing Street No:	
TSD Activity:	No	Mailing Street 1:	IRVING PL 15TH FL NE
Recycler Activity:	No	Mailing Street 2:	
Onsite Burn Exempt:	No	Mailing City:	NEW YORK
Furnace Exemption:	No	Mailing State:	NY
Underground Inject:	No	Mailing Zip Code:	10003
Off Site Receipt:	No	Mailing Country:	US
Waste Dest Fac:	No	Contact First Name:	THOMAS
Subpart K College:	No	Contact Middle Initial:	
Subpart K Hospital:	No	Contact Last Name:	TEELING
Subpart K Non Profit:	No	Contact Street No:	
Subpart K Withdraw:	No	Contact Street 1:	
Include Ntnl Rprt:		Contact Street 2:	

Map Key	Number of Records	Direction	Distance (mi/ft)	Elev/Diff (ft)	Site	DB
Reporting Cycle: LQHUUW:	No				Contact City: Contact State:	
Trader Importer: Trader Exporter: Slab Importer: Slab Exporter:					Contact Zip: Contact Country: Contact Phone: 212-460-3770 Contact Phone Ext:	
Current Record: Location Country: State District Owner:	No US NY				Contact Fax: Contact Email Addr: Contact Title:	

Handler Details

Source Type:	I				Used Oil Transporter:	No
Receive Date:	20150625				UO Transfer Fac:	No
Non Notifier:					Used Oil Processor:	No
Acknowledge Flag:					Used Oil Refiner:	No
Acknowledge Date:					Used Oil Burner:	No
Accessibility:					UO Market Burner:	No
Land Type:	P				UO Spec Marketer:	No
Fed Waste Gen Own:	HQ				Current Site Name:	CON EDISON
Fed Waste Gen Cd:	N				Location Street No:	60
Fed Waste Gen Desc:					Location Street 1:	BROADWAY & BERRY ST
ST Waste Gen Own:	NY				Location Street 2:	
State Waste Gen Cd:	S				Location City:	BROOKLYN
Short Term Gen:	No				Location State:	NY
Importer Activity:	No				Location Zip Code:	11234
Mixed Waste Gen:	No				County Code:	NY047
Transporter:	No				State District:	NYSDEC R2
Transfer Facility:	No				Mailing Street No:	
TSD Activity:	No				Mailing Street 1:	IRVING PL 15TH FL NE
Recycler Activity:	No				Mailing Street 2:	
Onsite Burn Exempt:	No				Mailing City:	NEW YORK
Furnace Exemption:	No				Mailing State:	NY
Underground Inject:	No				Mailing Zip Code:	10003
Off Site Receipt:	No				Mailing Country:	US
Waste Dest Fac:	No				Contact First Name:	THOMAS
Subpart K College:	No				Contact Middle Initial:	
Subpart K Hospital:	No				Contact Last Name:	TEELING
Subpart K Non Profit:	No				Contact Street No:	
Subpart K Withdraw:	No				Contact Street 1:	
Include Ntnl Rprt:					Contact Street 2:	
Reporting Cycle: LQHUUW:	No				Contact City: Contact State:	
Trader Importer: Trader Exporter: Slab Importer: Slab Exporter:					Contact Zip: Contact Country: Contact Phone: 212-460-3770 Contact Phone Ext:	
Current Record: Location Country: State District Owner:	Yes US NY				Contact Fax: Contact Email Addr: Contact Title:	

101 1 of 3 **SSE** 0.15 / 766.74 46.49 / -3 **PETER LUGER INC.**
178 BROADWAY **AST**
BROOKLYN NY 11211

Site ID:	24309	Expiry:	N/A
Site Status:	Unregulated/Closed	County:	Kings
Site Type:	Other	UTM X:	587668.89616
Program No:	2-602352	UTM Y:	4507062.45119
Program Type Code:	PBS		
Program Type:	Petroleum Bulk Storage Program		

Tank Information

Tank ID: 49867

<i>Map Key</i>	<i>Number of Records</i>	<i>Direction</i>	<i>Distance (mi/ft)</i>	<i>Elev/Diff (ft)</i>	<i>Site</i>	<i>DB</i>
Tank No:	2					
Tank Model:						
Pipe Model:						
Tank Location:	1					
Tank Location Desc:	Aboveground-contact w/ soil					
Tank Status:	1					
Tank Status Desc:	In Service					
Install Date:						
Capacity (Gal):	275					
Tank Type:	01					
Tank Type Desc:	Steel/Carbon Steel/Iron					
Test Method:	NN					
Date Tested:						
Next Test:						
Close Date:						
Registered:	True					
Modified By:	TRANSLAT					
Last Modified:	2017-04-14 14:30:47.863000000					
Prog No:	2-602352					

Material Information

Material Code: 0001
Material Name: #2 fuel oil (on-site consumption)
Percent: 100.00

Equipment Information

Equipment: I05
Code Name: Vent Whistle
Type: Overfill

Equipment: C03
Code Name: Aboveground/Underground Combination
Type: Pipe Location

Equipment: F00
Code Name: None
Type: Pipe External Protection

Equipment: D00
Code Name: No Piping
Type: Pipe Type

Equipment: H00
Code Name: None
Type: Tank Leak Detection

Equipment: G00
Code Name: None
Type: Tank Secondary Containment

Equipment: I04
Code Name: Product Level Gauge (A/G)
Type: Overfill

Equipment: B00
Code Name: None
Type: Tank External Protection

Equipment: A00
Code Name: None
Type: Tank Internal Protection

Tank Information

Map Key	Number of Records	Direction	Distance (mi/ft)	Elev/Diff (ft)	Site	DB
Tank ID:			49868			
Tank No:			3			
Tank Model:						
Pipe Model:						
Tank Location:			1			
Tank Location Desc:			Aboveground-contact w/ soil			
Tank Status:			1			
Tank Status Desc:			In Service			
Install Date:						
Capacity (Gal):			275			
Tank Type:			01			
Tank Type Desc:			Steel/Carbon Steel/Iron			
Test Method:			NN			
Date Tested:						
Next Test:						
Close Date:						
Registered:			True			
Modified By:			TRANSLAT			
Last Modified:			2017-04-14 14:30:47.863000000			
Prog No:			2-602352			
<u>Material Information</u>						
Material Code:			0001			
Material Name:			#2 fuel oil (on-site consumption)			
Percent:			100.00			
<u>Equipment Information</u>						
Equipment:			F00			
Code Name:			None			
Type:			Pipe External Protection			
Equipment:			I05			
Code Name:			Vent Whistle			
Type:			Overfill			
Equipment:			D00			
Code Name:			No Piping			
Type:			Pipe Type			
Equipment:			H00			
Code Name:			None			
Type:			Tank Leak Detection			
Equipment:			I04			
Code Name:			Product Level Gauge (A/G)			
Type:			Overfill			
Equipment:			C03			
Code Name:			Aboveground/Underground Combination			
Type:			Pipe Location			
Equipment:			B00			
Code Name:			None			
Type:			Tank External Protection			
Equipment:			G00			
Code Name:			None			
Type:			Tank Secondary Containment			
Equipment:			A00			
Code Name:			None			
Type:			Tank Internal Protection			

<i>Map Key</i>	<i>Number of Records</i>	<i>Direction</i>	<i>Distance (mi/ft)</i>	<i>Elev/Diff (ft)</i>	<i>Site</i>	<i>DB</i>
----------------	--------------------------	------------------	-------------------------	-----------------------	-------------	-----------

Affiliation Information

Affiliation Type: 07
Affiliation Name: Mail Contact
Affiliation Sub Type: NNN
Company: PETER LUGER INC.
Contact Title:
Contact Name: AMY RUBENSTEIN
Address1: 185 BROADWAY
Address2:
City: BROOKLYN
State: NY
Zipcode: 11211
Country Code: 001
Phone: (718) 387-0500
Phone Ext:
Email:
Fax:
Modified By: TRANSLAT
Last Modified: 2004-03-04 12:27:36.357000000

Affiliation Information

Affiliation Type: 04
Affiliation Name: Facility Operator
Affiliation Sub Type: NNN
Company: PETER LUGER, INC.
Contact Title:
Contact Name: AMY
Address1:
Address2:
City:
State: NN
Zipcode:
Country Code: 001
Phone: (718) 387-7400
Phone Ext:
Email:
Fax:
Modified By: TRANSLAT
Last Modified: 2004-03-04 12:27:36.357000000

Affiliation Information

Affiliation Type: 11
Affiliation Name: Emergency Contact
Affiliation Sub Type: NNN
Company: PETER LUGER, INC.
Contact Title:
Contact Name: AMY
Address1:
Address2:
City:
State: NN
Zipcode:
Country Code: 001
Phone: (718) 387-7400
Phone Ext:
Email:
Fax:
Modified By: TRANSLAT
Last Modified: 2004-03-04 12:27:36.357000000

Affiliation Information

Map Key	Number of Records	Direction	Distance (mi/ft)	Elev/Diff (ft)	Site	DB
Affiliation Type: Affiliation Name: Affiliation Sub Type: Company: Contact Title: Contact Name: Address1: Address2: City: State: Zipcode: Country Code: Phone: Phone Ext: Email: Fax: Modified By: Last Modified:		01 Facility Owner E PETER LUGER, INC. 185 BROADWAY BROOKLYN NY 11211 001 (718) 387-0500 TRANSLAT 2004-03-04 12:27:29.750000000				

101	2 of 3	SSE	0.15 / 766.74	46.49 / -3	CON EDISON SERVICE BOX: 15572 176 BROADWAY BROOKLYN NY 11211	RCRA NON GEN
---------------------	--------	-----	------------------	---------------	---	-------------------------------

EPA Handler ID: NYP004568697
Land Type Code: P
Land Type Desc: Private
Federal Waste Generator Code: N
Gen Status Univ Code: N
Gen Status Univ Desc: No Report
Importer Activity: No
Mixed Waste Generator: No
Transporter Activity: No
Transfer Facility: No
Recycler Activity: No
Onsite Burner Exemption: No
Furnace Exemption: No
Underground Inject Activity: No
Receives Waste from Offsite: No
TSD Type: -----
TSD Activity: No
Corrective Action Univ: No
Action has been Imposed: No
Action under 3004 (U)/(V): No
Institutional Control Indicator: N
Used Oil Transporter:
Used Oil Transfer Facility:
Used Oil Processor:
Used Oil Refiner:
Used Oil Burner:
Used Oil Market Burner:
Used Oil Spec Marketer:
Activity Location: NY
County Code: NY047
County Name: KINGS
Contact Name: THOMAS TEELING
Contact Phone No and Ext: 212-460-3770
Contact Email:
Contact Address:
Mailing Address: 4 , IRVING PL, 15TH FL NE , NEW YORK , NY, 10003 , US

Handler Details

Source Type:	I	Used Oil Transporter:	No
Receive Date:	20140718	UO Transfer Fac:	No
Non Notifier:		Used Oil Processor:	No

Map Key	Number of Records	Direction	Distance (mi/ft)	Elev/Diff (ft)	Site	DB
Acknowledge Flag:					Used Oil Refiner:	No
Acknowledge Date:					Used Oil Burner:	No
Accessibility:					UO Market Burner:	No
Land Type:	P				UO Spec Marketer:	No
Fed Waste Gen Own:	HQ				Current Site Name:	CON EDISON SERVICE BOX: 15572
Fed Waste Gen Cd:	N				Location Street No:	176
Fed Waste Gen Desc:					Location Street 1:	BROADWAY
ST Waste Gen Own:	NY				Location Street 2:	
State Waste Gen Cd:	N				Location City:	BROOKLYN
Short Term Gen:	No				Location State:	NY
Importer Activity:	No				Location Zip Code:	11211
Mixed Waste Gen:	No				County Code:	NY047
Transporter:	No				State District:	NYSDEC R2
Transfer Facility:	No				Mailing Street No:	4
TSD Activity:	No				Mailing Street 1:	IRVING PL, 15TH FL NE
Recycler Activity:	No				Mailing Street 2:	
Onsite Burn Exempt:	No				Mailing City:	NEW YORK
Furnace Exemption:	No				Mailing State:	NY
Underground Inject:	No				Mailing Zip Code:	10003
Off Site Receipt:	No				Mailing Country:	US
Waste Dest Fac:	No				Contact First Name:	THOMAS
Subpart K College:	No				Contact Middle Initial:	
Subpart K Hospital:	No				Contact Last Name:	TEELING
Subpart K Non Profit:	No				Contact Street No:	
Subpart K Withdraw:	No				Contact Street 1:	
Include Ntnl Rprt:					Contact Street 2:	
Reporting Cycle:					Contact City:	
LQHJW:	No				Contact State:	
Trader Importer:					Contact Zip:	
Trader Exporter:					Contact Country:	
Slab Importer:					Contact Phone:	212-460-3770
Slab Exporter:					Contact Phone Ext:	
Current Record:	Yes				Contact Fax:	
Location Country:	US				Contact Email Addr:	
State District Owner:	NY				Contact Title:	SENIOR SCIENTIST

Handler Details

Source Type:	E				Used Oil Transporter:	No
Receive Date:	20140618				UO Transfer Fac:	No
Non Notifier:					Used Oil Processor:	No
Acknowledge Flag:					Used Oil Refiner:	No
Acknowledge Date:					Used Oil Burner:	No
Accessibility:					UO Market Burner:	No
Land Type:	P				UO Spec Marketer:	No
Fed Waste Gen Own:	HQ				Current Site Name:	CON EDISON
Fed Waste Gen Cd:	2				Location Street No:	176
Fed Waste Gen Desc:	Small Quantity Generator				Location Street 1:	BROADWAY
ST Waste Gen Own:	NY				Location Street 2:	
State Waste Gen Cd:	S				Location City:	BROOKLYN
Short Term Gen:	Yes				Location State:	NY
Importer Activity:	No				Location Zip Code:	11211
Mixed Waste Gen:	No				County Code:	NY047
Transporter:	No				State District:	NYSDEC R2
Transfer Facility:	No				Mailing Street No:	
TSD Activity:	No				Mailing Street 1:	IRVING PL, 15TH FL NE
Recycler Activity:	No				Mailing Street 2:	
Onsite Burn Exempt:	No				Mailing City:	NEW YORK
Furnace Exemption:	No				Mailing State:	NY
Underground Inject:	No				Mailing Zip Code:	10003
Off Site Receipt:	No				Mailing Country:	US
Waste Dest Fac:	No				Contact First Name:	THOMAS
Subpart K College:	No				Contact Middle Initial:	
Subpart K Hospital:	No				Contact Last Name:	TEELING
Subpart K Non Profit:	No				Contact Street No:	
Subpart K Withdraw:	No				Contact Street 1:	
Include Ntnl Rprt:					Contact Street 2:	

Map Key	Number of Records	Direction	Distance (mi/ft)	Elev/Diff (ft)	Site	DB
Reporting Cycle: LQHUUW: No Trader Importer: Trader Exporter: Slab Importer: Slab Exporter: Current Record: No Location Country: US State District Owner: NY				Contact City: Contact State: Contact Zip: Contact Country: Contact Phone: 212-460-3770 Contact Phone Ext: Contact Fax: Contact Email Addr: Contact Title:		
<u>Handler Details</u>						
Source Type: I Receive Date: 20140618 Non Notifier: Acknowledge Flag: Acknowledge Date: Accessibility: Land Type: P Fed Waste Gen Own: HQ Fed Waste Gen Cd: N Fed Waste Gen Desc: ST Waste Gen Own: NY State Waste Gen Cd: S Short Term Gen: No Importer Activity: No Mixed Waste Gen: No Transporter: No Transfer Facility: No TSD Activity: No Recycler Activity: No Onsite Burn Exempt: No Furnace Exemption: No Underground Inject: No Off Site Receipt: No Waste Dest Fac: No Subpart K College: No Subpart K Hospital: No Subpart K Non Profit: No Subpart K Withdraw: No Include Ntnl Rprt: Reporting Cycle: LQHUUW: No Trader Importer: Trader Exporter: Slab Importer: Slab Exporter: Current Record: No Location Country: US State District Owner: NY				Used Oil Transporter: No UO Transfer Fac: No Used Oil Processor: No Used Oil Refiner: No Used Oil Burner: No UO Market Burner: No UO Spec Marketer: No Current Site Name: CON EDISON Location Street No: 176 Location Street 1: BROADWAY Location Street 2: Location City: BROOKLYN Location State: NY Location Zip Code: 11211 County Code: NY047 State District: NYSDEC R2 Mailing Street No: Mailing Street 1: IRVING PL, 15TH FL NE Mailing Street 2: Mailing City: NEW YORK Mailing State: NY Mailing Zip Code: 10003 Mailing Country: US Contact First Name: THOMAS Contact Middle Initial: Contact Last Name: TEELING Contact Street No: Contact Street 1: Contact Street 2: Contact City: Contact State: Contact Zip: Contact Country: Contact Phone: 212-460-3770 Contact Phone Ext: Contact Fax: Contact Email Addr: Contact Title:		
101	3 of 3	SSE	0.15 / 766.74	46.49 / -3	PETER LUGER INC. 178 BROADWAY BROOKLYN NY 11211	UST
Site ID: 24309 Site Status: Unregulated/Closed Program No: 2-602352 Program Type Code: PBS Program Type: Petroleum Bulk Storage Program				Expiry: N/A County: Kings UTM X: 587668.89616 UTM Y: 4507062.45119 Site Type: Other		
<u>Tank Information</u>						
Tank ID: 49866						
Tank No: 1						

<i>Map Key</i>	<i>Number of Records</i>	<i>Direction</i>	<i>Distance (mi/ft)</i>	<i>Elev/Diff (ft)</i>	<i>Site</i>	<i>DB</i>
Tank Model:						
Pipe Model:						
Tank Location:		5				
Tank Location Desc:		Underground				
Tank Status:		1				
Tank Status Desc:		In Service				
Install Date:						
Capacity (gal):		1080				
Tank Type:		01				
Tank Type Desc:		Steel/Carbon Steel/Iron				
Test Method:		NN				
Date Tested:						
Next Test:						
Close Date:						
Registered:		True				
Modified By:		TRANSLAT				
Last Modified:		2017-04-14 14:30:47.863000000				
Program No:		2-602352				

Material Information

Material Code: 0001
Material Name: #2 fuel oil (on-site consumption)
Percent: 100.00

Equipment Information

Equipment: I05
Code Name: Vent Whistle
Type: Overfill

Equipment: J02
Code Name: Suction Dispenser
Type: Dispenser

Equipment: L09
Code Name: Exempt Suction Piping
Type: Piping Leak Detection

Equipment: G00
Code Name: None
Type: Tank Secondary Containment

Equipment: F00
Code Name: None
Type: Pipe External Protection

Equipment: C03
Code Name: Aboveground/Underground Combination
Type: Pipe Location

Equipment: I04
Code Name: Product Level Gauge (A/G)
Type: Overfill

Equipment: B00
Code Name: None
Type: Tank External Protection

Equipment: H00
Code Name: None
Type: Tank Leak Detection

Equipment: D00
Code Name: No Piping
Type: Pipe Type

<i>Map Key</i>	<i>Number of Records</i>	<i>Direction</i>	<i>Distance (mi/ft)</i>	<i>Elev/Diff (ft)</i>	<i>Site</i>	<i>DB</i>
----------------	--------------------------	------------------	-------------------------	-----------------------	-------------	-----------

Equipment: A00
Code Name: None
Type: Tank Internal Protection

Affiliation Information

Affiliation Type: 07
Affiliation Name: Mail Contact
Affiliation Sub Type: NNN
Company: PETER LUGER INC.
Contact Title:
Contact Name: AMY RUBENSTEIN
Address1: 185 BROADWAY
Address2:
City: BROOKLYN
State: NY
Zipcode: 11211
Country Code: 001
Phone: (718) 387-0500
Phone Ext:
Email:
Fax:
Modified By: TRANSLAT
Last Modified: 2004-03-04 12:27:36.357000000

Affiliation Information

Affiliation Type: 04
Affiliation Name: Facility Operator
Affiliation Sub Type: NNN
Company: PETER LUGER, INC.
Contact Title:
Contact Name: AMY
Address1:
Address2:
City:
State: NN
Zipcode:
Country Code: 001
Phone: (718) 387-7400
Phone Ext:
Email:
Fax:
Modified By: TRANSLAT
Last Modified: 2004-03-04 12:27:36.357000000

Affiliation Information

Affiliation Type: 11
Affiliation Name: Emergency Contact
Affiliation Sub Type: NNN
Company: PETER LUGER, INC.
Contact Title:
Contact Name: AMY
Address1:
Address2:
City:
State: NN
Zipcode:
Country Code: 001
Phone: (718) 387-7400
Phone Ext:
Email:
Fax:

Map Key	Number of Records	Direction	Distance (mi/ft)	Elev/Diff (ft)	Site	DB
Modified By:		TRANSLAT				
Last Modified:		2004-03-04 12:27:36.357000000				
<u>Affiliation Information</u>						
Affiliation Type:		01				
Affiliation Name:		Facility Owner				
Affiliation Sub Type:		E				
Company:		PETER LUGER, INC.				
Contact Title:						
Contact Name:						
Address1:		185 BROADWAY				
Address2:						
City:		BROOKLYN				
State:		NY				
Zipcode:		11211				
Country Code:		001				
Phone:		(718) 387-0500				
Phone Ext:						
Email:						
Fax:						
Modified By:		TRANSLAT				
Last Modified:		2004-03-04 12:27:29.750000000				

102	1 of 1	ESE	0.15 / 767.00	47.69 / -1	DEUTCH AUTO BODY WORKS 177-183 S 4TH ST BROOKLYN NY 11211-5301	RCRA NON GEN
EPA Handler ID:		NYD063856975				
Land Type Code:						
Land Type Desc:						
Federal Waste Generator Code:		N				
Gen Status Univ Code:		N				
Gen Status Univ Desc:		No Report				
Importer Activity:		No				
Mixed Waste Generator:		No				
Transporter Activity:		No				
Transfer Facility:		No				
Recycler Activity:		No				
Onsite Burner Exemption:		No				
Furnace Exemption:		No				
Underground Inject Activity:		No				
Receives Waste from Offsite:		No				
TSD Type:		-----				
TSD Activity:		No				
Corrective Action Univ:		No				
Action has been Imposed:		No				
Action under 3004 (U)/(V):		No				
Institutional Control Indicator:		N				
Used Oil Transporter:						
Used Oil Transfer Facility:						
Used Oil Processor:						
Used Oil Refiner:						
Used Oil Burner:						
Used Oil Market Burner:						
Used Oil Spec Marketer:						
Activity Location:		NY				
County Code:		NY047				
County Name:		KINGS				
Contact Name:						
Contact Phone No and Ext:						
Contact Email:						
Contact Address:		177-183 , S 4TH ST , BROOKLYN , NY, 11211 , US				
Mailing Address:		177-183 , S 4TH ST , BROOKLYN , NY, 11211 , US				

Map Key	Number of Records	Direction	Distance (mi/ft)	Elev/Diff (ft)	Site	DB
<u>Owner/Operator Details</u>						
Owner/Operator Ind:	CP				Country:	US
Name:	OWNERNAME				Zip Code:	99999
Street No:					Phone:	212-555-1212
Street 1:	NOT REQUIRED				Type:	P
Street 2:					Date Became Current:	
City:	NOT REQUIRED				Date Ended Current:	
State:	WY					
Source Type:		I				
Owner/Operator Ind:	CO				Country:	US
Name:	OWNERNAME				Zip Code:	99999
Street No:					Phone:	212-555-1212
Street 1:	NOT REQUIRED				Type:	P
Street 2:					Date Became Current:	
City:	NOT REQUIRED				Date Ended Current:	
State:	WY					
Source Type:		I				
Owner/Operator Ind:	CO				Country:	US
Name:	OWNERNAME				Zip Code:	99999
Street No:					Phone:	212-555-1212
Street 1:	NOT REQUIRED				Type:	P
Street 2:					Date Became Current:	
City:	NOT REQUIRED				Date Ended Current:	
State:	WY					
Source Type:		N				
<u>Hazardous Waste Details</u>						
Hazardous Waste Code Owner:	HQ					
Hazardous Waste Code:	D001					
Source Type:	N					
Code Type:	D					
Waste Code Description:	IGNITABLE WASTE					
Waste Code Active Status:	Yes					
BR Waste Code Active Status:	Yes					
<u>Handler Details</u>						
Source Type:	I				Used Oil Transporter:	No
Receive Date:	20060101				UO Transfer Fac:	No
Non Notifier:					Used Oil Processor:	No
Acknowledge Flag:					Used Oil Refiner:	No
Acknowledge Date:					Used Oil Burner:	No
Accessibility:					UO Market Burner:	No
Land Type:					UO Spec Marketer:	No
Fed Waste Gen Own:	HQ				Current Site Name:	DEUTCH AUTO BODY WORKS
Fed Waste Gen Cd:	N				Location Street No:	177-183
Fed Waste Gen Desc:					Location Street 1:	S 4TH ST
ST Waste Gen Own:	NY				Location Street 2:	
State Waste Gen Cd:	S				Location City:	BROOKLYN
Short Term Gen:	No				Location State:	NY
Importer Activity:	No				Location Zip Code:	11211-5301
Mixed Waste Gen:	No				County Code:	NY047
Transporter:	No				State District:	NYSDEC R2
Transfer Facility:	No				Mailing Street No:	177-183
TSD Activity:	No				Mailing Street 1:	S 4TH ST
Recycler Activity:	No				Mailing Street 2:	
Onsite Burn Exempt:	No				Mailing City:	BROOKLYN
Furnace Exemption:	No				Mailing State:	NY
Underground Inject:	No				Mailing Zip Code:	11211
Off Site Receipt:	No				Mailing Country:	US
Waste Dest Fac:	No				Contact First Name:	
Subpart K College:					Contact Middle Initial:	

Map Key	Number of Records	Direction	Distance (mi/ft)	Elev/Diff (ft)	Site	DB
Subpart K Hospital:					Contact Last Name:	
Subpart K Non Profit:					Contact Street No:	177-183
Subpart K Withdraw:					Contact Street 1:	S 4TH ST
Include Ntnl Rprt:					Contact Street 2:	
Reporting Cycle:					Contact City:	BROOKLYN
LQHUUW:	No				Contact State:	NY
Trader Importer:					Contact Zip:	11211
Trader Exporter:					Contact Country:	US
Slab Importer:					Contact Phone:	
Slab Exporter:					Contact Phone Ext:	
Current Record:	No				Contact Fax:	
Location Country:	US				Contact Email Addr:	
State District Owner:	NY				Contact Title:	

Handler Details

Source Type:	I	Used Oil Transporter:	No
Receive Date:	20070101	UO Transfer Fac:	No
Non Notifier:		Used Oil Processor:	No
Acknowledge Flag:		Used Oil Refiner:	No
Acknowledge Date:		Used Oil Burner:	No
Accessibility:		UO Market Burner:	No
Land Type:		UO Spec Marketer:	No
Fed Waste Gen Own:	HQ	Current Site Name:	DEUTCH AUTO BODY WORKS
Fed Waste Gen Cd:	N	Location Street No:	177-183
Fed Waste Gen Desc:		Location Street 1:	S 4TH ST
ST Waste Gen Own:	NY	Location Street 2:	
State Waste Gen Cd:	S	Location City:	BROOKLYN
Short Term Gen:	No	Location State:	NY
Importer Activity:	No	Location Zip Code:	11211-5301
Mixed Waste Gen:	No	County Code:	NY047
Transporter:	No	State District:	NYSDEC R2
Transfer Facility:	No	Mailing Street No:	177-183
TSD Activity:	No	Mailing Street 1:	S 4TH ST
Recycler Activity:	No	Mailing Street 2:	
Onsite Burn Exempt:	No	Mailing City:	BROOKLYN
Furnace Exemption:	No	Mailing State:	NY
Underground Inject:	No	Mailing Zip Code:	11211
Off Site Receipt:	No	Mailing Country:	US
Waste Dest Fac:	No	Contact First Name:	
Subpart K College:		Contact Middle Initial:	
Subpart K Hospital:		Contact Last Name:	
Subpart K Non Profit:		Contact Street No:	177-183
Subpart K Withdraw:		Contact Street 1:	S 4TH ST
Include Ntnl Rprt:		Contact Street 2:	
Reporting Cycle:		Contact City:	BROOKLYN
LQHUUW:	No	Contact State:	NY
Trader Importer:		Contact Zip:	11211
Trader Exporter:		Contact Country:	US
Slab Importer:		Contact Phone:	
Slab Exporter:		Contact Phone Ext:	
Current Record:	Yes	Contact Fax:	
Location Country:	US	Contact Email Addr:	
State District Owner:	NY	Contact Title:	

Handler Details

Source Type:	N	Used Oil Transporter:	No
Receive Date:	19850926	UO Transfer Fac:	No
Non Notifier:		Used Oil Processor:	No
Acknowledge Flag:		Used Oil Refiner:	No
Acknowledge Date:	19851104	Used Oil Burner:	No
Accessibility:		UO Market Burner:	No
Land Type:		UO Spec Marketer:	No
Fed Waste Gen Own:	HQ	Current Site Name:	DEUTCH AUTO BODY WORKS
Fed Waste Gen Cd:	2	Location Street No:	177-183

Map Key	Number of Records	Direction	Distance (mi/ft)	Elev/Diff (ft)	Site	DB
Fed Waste Gen Desc:	Small Quantity Generator				Location Street 1: S 4TH ST	
ST Waste Gen Own:					Location Street 2:	
State Waste Gen Cd:					Location City: BROOKLYN	
Short Term Gen:	No				Location State: NY	
Importer Activity:	No				Location Zip Code: 11211-5301	
Mixed Waste Gen:	No				County Code: NY047	
Transporter:	No				State District: NYSDEC R2	
Transfer Facility:	No				Mailing Street No: 177-183	
TSD Activity:	No				Mailing Street 1: S 4TH ST	
Recycler Activity:	No				Mailing Street 2:	
Onsite Burn Exempt:	No				Mailing City: BROOKLYN	
Furnace Exemption:	No				Mailing State: NY	
Underground Inject:	No				Mailing Zip Code: 11211	
Off Site Receipt:	No				Mailing Country:	
Waste Dest Fac:	No				Contact First Name: ALVIN W	
Subpart K College:					Contact Middle Initial:	
Subpart K Hospital:					Contact Last Name: DEUTCH	
Subpart K Non Profit:					Contact Street No:	
Subpart K Withdraw:					Contact Street 1: 177-183 S 4TH ST	
Include Ntnl Rprt:					Contact Street 2:	
Reporting Cycle:					Contact City: BROOKLYN	
LQHUU:	No				Contact State: NY	
Trader Importer:					Contact Zip: 11211	
Trader Exporter:					Contact Country: US	
Slab Importer:					Contact Phone: 718-782-2628	
Slab Exporter:					Contact Phone Ext:	
Current Record:	No				Contact Fax:	
Location Country:	US				Contact Email Addr:	
State District Owner:	NY				Contact Title:	

Handler Details

Source Type:	I				Used Oil Transporter: No	
Receive Date:	19990708				UO Transfer Fac: No	
Non Notifier:					Used Oil Processor: No	
Acknowledge Flag:					Used Oil Refiner: No	
Acknowledge Date:	19851104				Used Oil Burner: No	
Accessibility:					UO Market Burner: No	
Land Type:					UO Spec Marketer: No	
Fed Waste Gen Own:	HQ				Current Site Name: DEUTCH AUTO BODY WORKS	
Fed Waste Gen Cd:	N				Location Street No: 177-183	
Fed Waste Gen Desc:					Location Street 1: S 4TH ST	
ST Waste Gen Own:	HQ				Location Street 2:	
State Waste Gen Cd:	N				Location City: BROOKLYN	
Short Term Gen:	No				Location State: NY	
Importer Activity:	No				Location Zip Code: 11211-5301	
Mixed Waste Gen:	No				County Code: NY047	
Transporter:	No				State District: NYSDEC R2	
Transfer Facility:	No				Mailing Street No: 177-183	
TSD Activity:	No				Mailing Street 1: S 4TH ST	
Recycler Activity:	No				Mailing Street 2:	
Onsite Burn Exempt:	No				Mailing City: BROOKLYN	
Furnace Exemption:	No				Mailing State: NY	
Underground Inject:	No				Mailing Zip Code: 11211	
Off Site Receipt:	No				Mailing Country:	
Waste Dest Fac:	No				Contact First Name:	
Subpart K College:					Contact Middle Initial:	
Subpart K Hospital:					Contact Last Name:	
Subpart K Non Profit:					Contact Street No:	
Subpart K Withdraw:					Contact Street 1:	
Include Ntnl Rprt:					Contact Street 2:	
Reporting Cycle:					Contact City:	
LQHUU:	No				Contact State:	
Trader Importer:					Contact Zip:	
Trader Exporter:					Contact Country:	
Slab Importer:					Contact Phone:	
Slab Exporter:					Contact Phone Ext:	

Map Key	Number of Records	Direction	Distance (mi/ft)	Elev/Diff (ft)	Site	DB
Current Record:	No				Contact Fax:	
Location Country:	US				Contact Email Addr:	
State District Owner:	NY				Contact Title:	

103	1 of 1	NW	0.15 / 769.19	35.98 / -13	Police Cars Unlimited Inc 60 South 2nd Street P.O. Box 770893 Brooklyn NY 11211	SWF/LF
Active:	No				Owner Address:	
Activity No:					Owner Addr2:	
Regltry Status:					Owner City:	
Accuracy Code:					Owner State:	
Auth No:					Owner ZIP:	
Auth Issue Dt:					Owner Email:	
Operator Name:					Owner Phone:	
Operator Type:					Contact Name:	
Expiration Date:					Contact Addr:	
Region:	2				Contact Addr2:	
County:	Kings				Contact City:	
East Coord:	587371				Contact State:	
North Coord:	4507552				Contact ZIP:	
Phone No:					Contact Email:	
Owner Name:					Contact Phone:	
Owner Type:						
Date of Last Inspection:						
Activity Desc:		Vehicle Dismantling Facility				
Waste Types:						

104	1 of 3	SE	0.15 / 776.28	47.97 / -1	FORMAN FAMILY INC 185-195 BROADWAY BROOKLYN NY 11211	RCRA NON GEN
EPA Handler ID:		NYD001287770				
Land Type Code:						
Land Type Desc:						
Federal Waste Generator Code:	N					
Gen Status Univ Code:	N					
Gen Status Univ Desc:	No Report					
Importer Activity:	No					
Mixed Waste Generator:	No					
Transporter Activity:	No					
Transfer Facility:	No					
Recycler Activity:	No					
Onsite Burner Exemption:	No					
Furnace Exemption:	No					
Underground Inject Activity:	No					
Receives Waste from Offsite:	No					
TSD Type:	-----					
TSD Activity:	No					
Corrective Action Univ:	No					
Action has been Imposed:	No					
Action under 3004 (U)/(V):	No					
Institutional Control Indicator:	N					
Used Oil Transporter:						
Used Oil Transfer Facility:						
Used Oil Processor:						
Used Oil Refiner:						
Used Oil Burner:						
Used Oil Market Burner:						
Used Oil Spec Marketer:						
Activity Location:		NY				
County Code:		NY047				
County Name:		KINGS				
Contact Name:						

Map Key	Number of Records	Direction	Distance (mi/ft)	Elev/Diff (ft)	Site	DB
---------	-------------------	-----------	------------------	----------------	------	----

Contact Phone No and Ext:

Contact Email:

Contact Address: 185-195 , BROADWAY , BROOKLYN , NY, 11211 , US

Mailing Address: 185-195 , BROADWAY , BROOKLYN , NY, 11211 , US

Owner/Operator Details

Owner/Operator Ind:	CP	Country:	US
Name:	FORMAN FAMILY INC	Zip Code:	99999
Street No:		Phone:	212-555-1212
Street 1:	NOT REQUIRED	Type:	P
Street 2:		Date Became Current:	
City:	NOT REQUIRED	Date Ended Current:	
State:	WY		
Source Type:	I		

Owner/Operator Ind:	CO	Country:	US
Name:	FORMAN FAMILY INC	Zip Code:	99999
Street No:		Phone:	212-555-1212
Street 1:	NOT REQUIRED	Type:	P
Street 2:		Date Became Current:	
City:	NOT REQUIRED	Date Ended Current:	
State:	WY		
Source Type:	N		

Owner/Operator Ind:	CO	Country:	US
Name:	FORMAN FAMILY INC	Zip Code:	99999
Street No:		Phone:	212-555-1212
Street 1:	NOT REQUIRED	Type:	P
Street 2:		Date Became Current:	
City:	NOT REQUIRED	Date Ended Current:	
State:	WY		
Source Type:	I		

Hazardous Waste Details

Hazardous Waste Code Owner:	HQ
Hazardous Waste Code:	NONE
Source Type:	I
Code Type:	X
Waste Code Description:	DESCRIPTION
Waste Code Active Status:	No
BR Waste Code Active Status:	No

Hazardous Waste Code Owner:	HQ
Hazardous Waste Code:	P098
Source Type:	N
Code Type:	P
Waste Code Description:	POTASSIUM CYANIDE (OR) POTASSIUM CYANIDE K(CN)
Waste Code Active Status:	Yes
BR Waste Code Active Status:	Yes

Handler Details

Source Type:	N	Used Oil Transporter:	No
Receive Date:	19871110	UO Transfer Fac:	No
Non Notifier:		Used Oil Processor:	No
Acknowledge Flag:		Used Oil Refiner:	No
Acknowledge Date:	19871201	Used Oil Burner:	No
Accessibility:		UO Market Burner:	No
Land Type:		UO Spec Marketer:	No
Fed Waste Gen Own:	HQ	Current Site Name:	FORMAN FAMILY INC
Fed Waste Gen Cd:	2	Location Street No:	185-195
Fed Waste Gen Desc:	Small Quantity Generator	Location Street 1:	BROADWAY
ST Waste Gen Own:		Location Street 2:	

Map Key	Number of Records	Direction	Distance (mi/ft)	Elev/Diff (ft)	Site	DB
State Waste Gen Cd:					Location City: BROOKLYN	
Short Term Gen:	No				Location State: NY	
Importer Activity:	No				Location Zip Code: 11211	
Mixed Waste Gen:	No				County Code: NY047	
Transporter:	No				State District: NYSDEC R2	
Transfer Facility:	No				Mailing Street No: 185-195	
TSD Activity:	No				Mailing Street 1: BROADWAY	
Recycler Activity:	No				Mailing Street 2:	
Onsite Burn Exempt:	No				Mailing City: BROOKLYN	
Furnace Exemption:	No				Mailing State: NY	
Underground Inject:	No				Mailing Zip Code: 11211	
Off Site Receipt:	No				Mailing Country:	
Waste Dest Fac:	No				Contact First Name: FAZAL	
Subpart K College:					Contact Middle Initial:	
Subpart K Hospital:					Contact Last Name: ALI	
Subpart K Non Profit:					Contact Street No:	
Subpart K Withdraw:					Contact Street 1: 185-195 BROADWAY	
Include Ntnl Rprt:					Contact Street 2:	
Reporting Cycle:					Contact City: BROOKLYN	
LQHUU:	No				Contact State: NY	
Trader Importer:					Contact Zip: 11211	
Trader Exporter:					Contact Country: US	
Slab Importer:					Contact Phone: 718-387-0500	
Slab Exporter:					Contact Phone Ext:	
Current Record:	No				Contact Fax:	
Location Country:	US				Contact Email Addr:	
State District Owner:	NY				Contact Title:	

Handler Details

Source Type:	I				Used Oil Transporter: No	
Receive Date:	20070101				UO Transfer Fac: No	
Non Notifier:					Used Oil Processor: No	
Acknowledge Flag:					Used Oil Refiner: No	
Acknowledge Date:					Used Oil Burner: No	
Accessibility:					UO Market Burner: No	
Land Type:					UO Spec Marketer: No	
Fed Waste Gen Own:	HQ				Current Site Name: FORMAN FAMILY INC	
Fed Waste Gen Cd:	N				Location Street No: 185-195	
Fed Waste Gen Desc:					Location Street 1: BROADWAY	
ST Waste Gen Own:	NY				Location Street 2:	
State Waste Gen Cd:	S				Location City: BROOKLYN	
Short Term Gen:	No				Location State: NY	
Importer Activity:	No				Location Zip Code: 11211	
Mixed Waste Gen:	No				County Code: NY047	
Transporter:	No				State District: NYSDEC R2	
Transfer Facility:	No				Mailing Street No: 185-195	
TSD Activity:	No				Mailing Street 1: BROADWAY	
Recycler Activity:	No				Mailing Street 2:	
Onsite Burn Exempt:	No				Mailing City: BROOKLYN	
Furnace Exemption:	No				Mailing State: NY	
Underground Inject:	No				Mailing Zip Code: 11211	
Off Site Receipt:	No				Mailing Country: US	
Waste Dest Fac:	No				Contact First Name:	
Subpart K College:					Contact Middle Initial:	
Subpart K Hospital:					Contact Last Name:	
Subpart K Non Profit:					Contact Street No: 185-195	
Subpart K Withdraw:					Contact Street 1: BROADWAY	
Include Ntnl Rprt:					Contact Street 2:	
Reporting Cycle:					Contact City: BROOKLYN	
LQHUU:	No				Contact State: NY	
Trader Importer:					Contact Zip: 11211	
Trader Exporter:					Contact Country: US	
Slab Importer:					Contact Phone:	
Slab Exporter:					Contact Phone Ext:	
Current Record:	Yes				Contact Fax:	
Location Country:	US				Contact Email Addr:	

Map Key	Number of Records	Direction	Distance (mi/ft)	Elev/Diff (ft)	Site	DB
State District Owner: NY		Contact Title:				
Handler Details						
Source Type:	I				Used Oil Transporter:	No
Receive Date:	19950324				UO Transfer Fac:	No
Non Notifier:					Used Oil Processor:	No
Acknowledge Flag:					Used Oil Refiner:	No
Acknowledge Date:	19871201				Used Oil Burner:	No
Accessibility:					UO Market Burner:	No
Land Type:					UO Spec Marketer:	No
Fed Waste Gen Own:					Current Site Name:	FORMAN FAMILY INC
Fed Waste Gen Cd:					Location Street No:	185-195
Fed Waste Gen Desc:					Location Street 1:	BROADWAY
ST Waste Gen Own:	HQ				Location Street 2:	
State Waste Gen Cd:	N				Location City:	BROOKLYN
Short Term Gen:	No				Location State:	NY
Importer Activity:	No				Location Zip Code:	11211
Mixed Waste Gen:	No				County Code:	NY047
Transporter:	No				State District:	NYSDEC R2
Transfer Facility:	No				Mailing Street No:	185-195
TSD Activity:	No				Mailing Street 1:	BROADWAY
Recycler Activity:	No				Mailing Street 2:	
Onsite Burn Exempt:	No				Mailing City:	BROOKLYN
Furnace Exemption:	No				Mailing State:	NY
Underground Inject:	No				Mailing Zip Code:	11211
Off Site Receipt:	No				Mailing Country:	
Waste Dest Fac:	No				Contact First Name:	
Subpart K College:					Contact Middle Initial:	
Subpart K Hospital:					Contact Last Name:	
Subpart K Non Profit:					Contact Street No:	
Subpart K Withdraw:					Contact Street 1:	
Include Ntnl Rprt:					Contact Street 2:	
Reporting Cycle:					Contact City:	
LQHUUW:	No				Contact State:	
Trader Importer:					Contact Zip:	
Trader Exporter:					Contact Country:	
Slab Importer:					Contact Phone:	
Slab Exporter:					Contact Phone Ext:	
Current Record:	No				Contact Fax:	
Location Country:	US				Contact Email Addr:	
State District Owner:	NY				Contact Title:	

Handler Details

Source Type:	I				Used Oil Transporter:	No
Receive Date:	20060101				UO Transfer Fac:	No
Non Notifier:					Used Oil Processor:	No
Acknowledge Flag:					Used Oil Refiner:	No
Acknowledge Date:					Used Oil Burner:	No
Accessibility:					UO Market Burner:	No
Land Type:					UO Spec Marketer:	No
Fed Waste Gen Own:	HQ				Current Site Name:	FORMAN FAMILY INC
Fed Waste Gen Cd:	N				Location Street No:	185-195
Fed Waste Gen Desc:					Location Street 1:	BROADWAY
ST Waste Gen Own:	NY				Location Street 2:	
State Waste Gen Cd:	S				Location City:	BROOKLYN
Short Term Gen:	No				Location State:	NY
Importer Activity:	No				Location Zip Code:	11211
Mixed Waste Gen:	No				County Code:	NY047
Transporter:	No				State District:	NYSDEC R2
Transfer Facility:	No				Mailing Street No:	185-195
TSD Activity:	No				Mailing Street 1:	BROADWAY
Recycler Activity:	No				Mailing Street 2:	
Onsite Burn Exempt:	No				Mailing City:	BROOKLYN
Furnace Exemption:	No				Mailing State:	NY

Map Key	Number of Records	Direction	Distance (mi/ft)	Elev/Diff (ft)	Site	DB
Underground Inject:	No				Mailing Zip Code: 11211	
Off Site Receipt:	No				Mailing Country: US	
Waste Dest Fac:	No				Contact First Name:	
Subpart K College:					Contact Middle Initial:	
Subpart K Hospital:					Contact Last Name:	
Subpart K Non Profit:					Contact Street No: 185-195	
Subpart K Withdraw:					Contact Street 1: BROADWAY	
Include Ntnl Rprt:					Contact Street 2:	
Reporting Cycle:					Contact City: BROOKLYN	
LQHUW:	No				Contact State: NY	
Trader Importer:					Contact Zip: 11211	
Trader Exporter:					Contact Country: US	
Slab Importer:					Contact Phone:	
Slab Exporter:					Contact Phone Ext:	
Current Record:	No				Contact Fax:	
Location Country:	US				Contact Email Addr:	
State District Owner:	NY				Contact Title:	

Violation/Evaluation Details

Evaluation ID:	000	Former Citation:	
Eval Start Date:	19920814	Sched Compl Dt:	
Evaluation Agency:	E	Enforcement ID:	
Evaluation Type:	CEI	Enforcement Agency:	
Eval Resp Person:	R2	Enforce Action Dt:	
Eval Suborg:	RCB	Enforcement Type:	
Found Violation:	N	Enforce Type Desc:	
Citizen Complaint:	No	Enforce Resp Person:	
Multimedia Inspect:	No	Enforce Suborg:	
Sampling Flag:	No	Enforce Actvty Loc:	
Not Subtitle C:	No	Docket No:	
Focus Area:		Attorney:	
Focus Area Desc:		Corr Act Component:	
Handler Actvty Loc:	NY	Appeal Init Dt:	
Handler Name:	FORMAN FAMILY INC	Appeal Resolved Dt:	
Region:	02	Disposition Status:	
State:	NY	Disp Status Dt:	
Land Type:		Disp Status Desc:	
Date of Request:		Lead Agency:	
Date Response Rcvd:		Expenditure Amount:	
Request Agency:		SEP Sched Comp Dt:	
Request Actvty Loc:		SEP Actual Comp Dt:	
Viol Activity Loc:		SEP Defaulted Dt:	
Viol Determined:		SEP Type:	
Violation Type:		Prop Penalty Amt:	
Viol Determined Dt:		Final Monetary Amt:	
Rtrn to Compl Dt:		Paid Amount:	
Rtrn to Compl Qual:		Final Count:	
Viol Resp Agency:		Final Amount:	
Evaluation Type Description:	COMPLIANCE EVALUATION INSPECTION ON-SITE		
Violation Short Description:			
Respondent Name:			
SEP Type Description:			

104 2 of 3 **SE** 0.15 / 776.28 47.97 / -1 **CON EDISON**
185 BROADWAY
BROOKLYN NY 11211 **RCRA**
NON GEN

EPA Handler ID:	NYP004737334
Land Type Code:	P
Land Type Desc:	Private
Federal Waste Generator Code:	N
Gen Status Univ Code:	N
Gen Status Univ Desc:	No Report
Importer Activity:	No
Mixed Waste Generator:	No

Map Key	Number of Records	Direction	Distance (mi/ft)	Elev/Diff (ft)	Site	DB
Transporter Activity:		No				
Transfer Facility:		No				
Recycler Activity:		No				
Onsite Burner Exemption:		No				
Furnace Exemption:		No				
Underground Inject Activity:		No				
Receives Waste from Offsite:		No				
TSD Type:		-----				
TSD Activity:		No				
Corrective Action Univ:		No				
Action has been Imposed:		No				
Action under 3004 (U)/(V):		No				
Institutional Control Indicator:		N				
Used Oil Transporter:						
Used Oil Transfer Facility:						
Used Oil Processor:						
Used Oil Refiner:						
Used Oil Burner:						
Used Oil Market Burner:						
Used Oil Spec Marketer:						
Activity Location:		NY				
County Code:		NY047				
County Name:		KINGS				
Contact Name:		THOMAS TEELING				
Contact Phone No and Ext:		212-460-3770				
Contact Email:						
Contact Address:						
Mailing Address:		IRVING PL, 15TH FL NE , NEW YORK , NY, 10003 , US				

Handler Details

Source Type:	E	Used Oil Transporter:	No
Receive Date:	20150224	UO Transfer Fac:	No
Non Notifier:		Used Oil Processor:	No
Acknowledge Flag:		Used Oil Refiner:	No
Acknowledge Date:		Used Oil Burner:	No
Accessibility:		UO Market Burner:	No
Land Type:	P	UO Spec Marketer:	No
Fed Waste Gen Own:	HQ	Current Site Name:	CON EDISON
Fed Waste Gen Cd:	2	Location Street No:	185
Fed Waste Gen Desc:	Small Quantity Generator	Location Street 1:	BROADWAY
ST Waste Gen Own:	NY	Location Street 2:	
State Waste Gen Cd:	S	Location City:	BROOKLYN
Short Term Gen:	Yes	Location State:	NY
Importer Activity:	No	Location Zip Code:	11211
Mixed Waste Gen:	No	County Code:	NY047
Transporter:	No	State District:	NYSDEC R2
Transfer Facility:	No	Mailing Street No:	
TSD Activity:	No	Mailing Street 1:	IRVING PL, 15TH FL NE
Recycler Activity:	No	Mailing Street 2:	
Onsite Burn Exempt:	No	Mailing City:	NEW YORK
Furnace Exemption:	No	Mailing State:	NY
Underground Inject:	No	Mailing Zip Code:	10003
Off Site Receipt:	No	Mailing Country:	US
Waste Dest Fac:	No	Contact First Name:	THOMAS
Subpart K College:	No	Contact Middle Initial:	
Subpart K Hospital:	No	Contact Last Name:	TEELING
Subpart K Non Profit:	No	Contact Street No:	
Subpart K Withdraw:	No	Contact Street 1:	
Include Ntnl Rprt:		Contact Street 2:	
Reporting Cycle:		Contact City:	
LQHUUW:	No	Contact State:	
Trader Importer:		Contact Zip:	
Trader Exporter:		Contact Country:	
Slab Importer:		Contact Phone:	212-460-3770
Slab Exporter:		Contact Phone Ext:	
Current Record:	No	Contact Fax:	

Map Key	Number of Records	Direction	Distance (mi/ft)	Elev/Diff (ft)	Site	DB
Location Country:	US				Contact Email Addr:	
State District Owner:	NY				Contact Title:	
Handler Details						
Source Type:	I				Used Oil Transporter:	No
Receive Date:	20150224				UO Transfer Fac:	No
Non Notifier:					Used Oil Processor:	No
Acknowledge Flag:					Used Oil Refiner:	No
Acknowledge Date:					Used Oil Burner:	No
Accessibility:					UO Market Burner:	No
Land Type:	P				UO Spec Marketer:	No
Fed Waste Gen Own:	HQ				Current Site Name:	CON EDISON
Fed Waste Gen Cd:	N				Location Street No:	185
Fed Waste Gen Desc:					Location Street 1:	BROADWAY
ST Waste Gen Own:	NY				Location Street 2:	
State Waste Gen Cd:	S				Location City:	BROOKLYN
Short Term Gen:	No				Location State:	NY
Importer Activity:	No				Location Zip Code:	11211
Mixed Waste Gen:	No				County Code:	NY047
Transporter:	No				State District:	NYSDEC R2
Transfer Facility:	No				Mailing Street No:	
TSD Activity:	No				Mailing Street 1:	IRVING PL, 15TH FL NE
Recycler Activity:	No				Mailing Street 2:	
Onsite Burn Exempt:	No				Mailing City:	NEW YORK
Furnace Exemption:	No				Mailing State:	NY
Underground Inject:	No				Mailing Zip Code:	10003
Off Site Receipt:	No				Mailing Country:	US
Waste Dest Fac:	No				Contact First Name:	THOMAS
Subpart K College:	No				Contact Middle Initial:	
Subpart K Hospital:	No				Contact Last Name:	TEELING
Subpart K Non Profit:	No				Contact Street No:	
Subpart K Withdraw:	No				Contact Street 1:	
Include Ntnl Rprt:					Contact Street 2:	
Reporting Cycle:					Contact City:	
LQHUUW:	No				Contact State:	
Trader Importer:					Contact Zip:	
Trader Exporter:					Contact Country:	
Slab Importer:					Contact Phone:	212-460-3770
Slab Exporter:					Contact Phone Ext:	
Current Record:	Yes				Contact Fax:	
Location Country:	US				Contact Email Addr:	
State District Owner:	NY				Contact Title:	

[104](#) 3 of 3 SE 0.15 / 776.28 47.97 / -1 **FORMAN FAMILY INC.**
185 BROADWAY
BROOKLYN NY 11211 **UST**

Site ID: 14220 Expiry: N/A
Site Status: Unregulated/Closed County: Kings
Program No: 2-310824 UTM X: 587690.22588
Program Type Code: PBS UTM Y: 4507052.93122
Program Type: Petroleum Bulk Storage Program Site Type: Other

Tank Information

Tank ID: 18377
Tank No: 004
Tank Model:
Pipe Model:
Tank Location: 5
Tank Location Desc: Underground
Tank Status: 3
Tank Status Desc: Closed - Removed
Install Date:

<i>Map Key</i>	<i>Number of Records</i>	<i>Direction</i>	<i>Distance (mi/ft)</i>	<i>Elev/Diff (ft)</i>	<i>Site</i>	<i>DB</i>
Capacity (gal):		3000				
Tank Type:		01				
Tank Type Desc:		Steel/Carbon Steel/Iron				
Test Method:		NN				
Date Tested:						
Next Test:						
Close Date:		1998-12-03 00:00:00				
Registered:		True				
Modified By:		TRANSLAT				
Last Modified:		2017-04-14 14:30:47.863000000				
Program No:		2-310824				

Material Information

Material Code: 0001
Material Name: #2 fuel oil (on-site consumption)
Percent: 100.00

Equipment Information

Equipment: A00
Code Name: None
Type: Tank Internal Protection

Equipment: G03
Code Name: Vault (w/o access)
Type: Tank Secondary Containment

Equipment: C01
Code Name: Aboveground
Type: Pipe Location

Equipment: I04
Code Name: Product Level Gauge (A/G)
Type: Overfill

Equipment: F00
Code Name: None
Type: Pipe External Protection

Equipment: H00
Code Name: None
Type: Tank Leak Detection

Equipment: D01
Code Name: Steel/Carbon Steel/Iron
Type: Pipe Type

Equipment: B01
Code Name: Painted/Asphalt Coating
Type: Tank External Protection

Equipment: J02
Code Name: Suction Dispenser
Type: Dispenser

Affiliation Information

Affiliation Type: 01
Affiliation Name: Facility Owner
Affiliation Sub Type: E
Company: FORMAN FAMILY, INC.
Contact Title:
Contact Name:
Address1: 185 BROADWAY

Map Key	Number of Records	Direction	Distance (mi/ft)	Elev/Diff (ft)	Site	DB
Address2:						
City:		BROOKLYN				
State:		NY				
Zipcode:		11211				
Country Code:		001				
Phone:		(718) 387-0500				
Phone Ext:						
Email:						
Fax:						
Modified By:		TRANSLAT				
Last Modified:		2004-03-04 12:25:46.060000000				

Affiliation Information

Affiliation Type: 11
Affiliation Name: Emergency Contact
Affiliation Sub Type: NNN
Company: FORMAN FAMILY, INC.
Contact Title:
Contact Name: MILEN MILANOV
Address1:
Address2:
City:
State: NN
Zipcode:
Country Code: 001
Phone: (718) 997-6595
Phone Ext:
Email:
Fax:
Modified By: TRANSLAT
Last Modified: 2004-03-04 12:25:46.060000000

Affiliation Information

Affiliation Type: 07
Affiliation Name: Mail Contact
Affiliation Sub Type: NNN
Company: FORMAN FAMILY, INC.
Contact Title:
Contact Name: MILEN MILANOV
Address1: 185 BROADWAY
Address2:
City: BROOKLYN
State: NY
Zipcode: 11211
Country Code: 001
Phone: (718) 387-0500
Phone Ext:
Email:
Fax:
Modified By: TRANSLAT
Last Modified: 2004-03-04 12:25:46.060000000

Affiliation Information

Affiliation Type: 04
Affiliation Name: Facility Operator
Affiliation Sub Type: NNN
Company: FORMAN FAMILY INC.
Contact Title:
Contact Name: FRANCIS MCNAB
Address1:
Address2:
City:

Map Key	Number of Records	Direction	Distance (mi/ft)	Elev/Diff (ft)	Site	DB
State:		NN				
Zipcode:						
Country Code:		001				
Phone:		(718) 387-0500				
Phone Ext:						
Email:						
Fax:						
Modified By:		TRANSLAT				
Last Modified:		2004-03-04 12:25:46.060000000				

105	1 of 2	W	0.15 / 778.20	26.38 / -23	424 WYTHE AVENUE 424 WYTHE AVENUE BROOKLYN NY 11211	RCRA LQG
---------------------	--------	---	------------------	----------------	---	----------

EPA Handler ID: NYR000145813
Land Type Code: M
Land Type Desc: Municipal
Federal Waste Generator Code: 1
Gen Status Univ Code: LQG
Gen Status Univ Desc: Large Quantity Generator
Importer Activity: No
Mixed Waste Generator: No
Transporter Activity: No
Transfer Facility: No
Recycler Activity: No
Onsite Burner Exemption: No
Furnace Exemption: No
Underground Inject Activity: No
Receives Waste from Offsite: No
TSD Type: ----
TSD Activity: No
Corrective Action Univ: No
Non TSDs where RCRA Corr: No
TSDs Subject to C: No
Institutional Control Indicator: N
Used Oil Transporter:
Used Oil Transfer Facility:
Used Oil Processor:
Used Oil Refiner:
Used Oil Burner:
Used Oil Market Burner:
Used Oil Spec Marketer:
Activity Location: NY
County Code: NY047
County Name: KINGS
Contact Name: ALEX BEZCHASTNOV
Contact Phone No and Ext: 212-788-2091
Contact Email: ABEZCHASTNOV@DOT.NY
Contact Address:
Mailing Address: 2 , RECTOR STREET , NEW YORK , NY, 10006 , US

Owner/Operator Details

Owner/Operator Ind:	CP	Country:	US
Name:	NYC DOT	Zip Code:	10006
Street No:	2	Phone:	
Street 1:	RECTOR STREET	Type:	M
Street 2:		Date Became Current:	19791231
City:	NEW YORK	Date Ended Current:	
State:	NY		
Source Type:	R		
Owner/Operator Ind:	CO	Country:	US
Name:	NYC DOT	Zip Code:	10006
Street No:	2	Phone:	
Street 1:	RECTOR STREET	Type:	M

Map Key	Number of Records	Direction	Distance (mi/ft)	Elev/Diff (ft)	Site	DB
Street 2:				Date Became Current:	19791231	
City:	NEW YORK			Date Ended Current:		
State:	NY					
Source Type:		R				
Owner/Operator Ind:	CO			Country:	US	
Name:	NYCDOT			Zip Code:	10006	
Street No:	2			Phone:		
Street 1:	RECTOR ST			Type:	M	
Street 2:				Date Became Current:	20070412	
City:	NEW YORK			Date Ended Current:		
State:	NY					
Source Type:		N				
Owner/Operator Ind:	CP			Country:		
Name:	NYCDOT			Zip Code:		
Street No:				Phone:		
Street 1:				Type:	M	
Street 2:				Date Became Current:	20070412	
City:				Date Ended Current:		
State:						
Source Type:		N				
<u>NAICS Details</u>						
Source Type:		N				
NAICS Code Owner:		HQ				
NAICS Code:		23412				
NAICS Description:						
NAICS Active Status:						
NAICS Cycle:						
Source Type:		R				
NAICS Code Owner:		HQ				
NAICS Code:		48849				
NAICS Description:						
NAICS Active Status:						
NAICS Cycle:						
<u>Hazardous Waste Details</u>						
Hazardous Waste Code Owner:		HQ				
Hazardous Waste Code:		D001				
Source Type:		R				
Code Type:		D				
Waste Code Active Status:		Yes				
BR Waste Code Active Status:		Yes				
Waste Code Description:		IGNITABLE WASTE				
Hazardous Waste Code Owner:		HQ				
Hazardous Waste Code:		D001				
Source Type:		N				
Code Type:		D				
Waste Code Active Status:		Yes				
BR Waste Code Active Status:		Yes				
Waste Code Description:		IGNITABLE WASTE				
<u>Handler Details</u>						
Source Type:	N			Used Oil Transporter:	No	
Receive Date:	20070412			UO Transfer Fac:	No	
Non Notifier:				Used Oil Processor:	No	
Acknowledge Flag:				Used Oil Refiner:	No	
Acknowledge Date:	20070420			Used Oil Burner:	No	
Accessibility:				UO Market Burner:	No	

Map Key	Number of Records	Direction	Distance (mi/ft)	Elev/Diff (ft)	Site	DB
Land Type:	M				UO Spec Marketer:	No
Fed Waste Gen Own:	HQ				Current Site Name:	NYCDOT BRIDGES
Fed Waste Gen Cd:	1				Location Street No:	424
Fed Waste Gen Desc:	Large Quantity Generator				Location Street 1:	WYTHE AVE
ST Waste Gen Own:	NY				Location Street 2:	
State Waste Gen Cd:	S				Location City:	BROOKLYN
Short Term Gen:	No				Location State:	NY
Importer Activity:	No				Location Zip Code:	11211
Mixed Waste Gen:	No				County Code:	NY047
Transporter:	No				State District:	NYSDEC R2
Transfer Facility:	No				Mailing Street No:	2
TSD Activity:	No				Mailing Street 1:	RECTOR ST
Recycler Activity:	No				Mailing Street 2:	
Onsite Burn Exempt:	No				Mailing City:	NEW YORK
Furnace Exemption:	No				Mailing State:	NY
Underground Inject:	No				Mailing Zip Code:	10006
Off Site Receipt:	No				Mailing Country:	US
Waste Dest Fac:	No				Contact First Name:	ALEX
Subpart K College:					Contact Middle Initial:	
Subpart K Hospital:					Contact Last Name:	BEZCHASTNOV
Subpart K Non Profit:					Contact Street No:	2
Subpart K Withdraw:					Contact Street 1:	RECTOR ST
Include Ntnl Rprt:					Contact Street 2:	
Reporting Cycle:					Contact City:	NEW YORK
LQHUU:	No				Contact State:	NY
Trader Importer:					Contact Zip:	10006
Trader Exporter:					Contact Country:	US
Slab Importer:					Contact Phone:	212-786-2091
Slab Exporter:					Contact Phone Ext:	
Current Record:	No				Contact Fax:	
Location Country:	US				Contact Email Addr:	
State District Owner:	NY				Contact Title:	

Handler Details

Source Type:	I				Used Oil Transporter:	No
Receive Date:	20070411				UO Transfer Fac:	No
Non Notifier:					Used Oil Processor:	No
Acknowledge Flag:					Used Oil Refiner:	No
Acknowledge Date:					Used Oil Burner:	No
Accessibility:					UO Market Burner:	No
Land Type:	M				UO Spec Marketer:	No
Fed Waste Gen Own:	HQ				Current Site Name:	NYCDOT BRIDGES
Fed Waste Gen Cd:	1				Location Street No:	424
Fed Waste Gen Desc:	Large Quantity Generator				Location Street 1:	WYTHE AVE
ST Waste Gen Own:	NY				Location Street 2:	
State Waste Gen Cd:	S				Location City:	BROOKLYN
Short Term Gen:	No				Location State:	NY
Importer Activity:	No				Location Zip Code:	11211
Mixed Waste Gen:	No				County Code:	NY047
Transporter:	No				State District:	NYSDEC R2
Transfer Facility:	No				Mailing Street No:	2
TSD Activity:	No				Mailing Street 1:	RECTOR ST
Recycler Activity:	No				Mailing Street 2:	
Onsite Burn Exempt:	No				Mailing City:	NEW YORK
Furnace Exemption:	No				Mailing State:	NY
Underground Inject:	No				Mailing Zip Code:	10006
Off Site Receipt:	No				Mailing Country:	US
Waste Dest Fac:	No				Contact First Name:	ALEX
Subpart K College:					Contact Middle Initial:	
Subpart K Hospital:					Contact Last Name:	BEZCHASTNOV
Subpart K Non Profit:					Contact Street No:	2
Subpart K Withdraw:					Contact Street 1:	RECTOR ST
Include Ntnl Rprt:					Contact Street 2:	
Reporting Cycle:					Contact City:	NEW YORK
LQHUU:	No				Contact State:	NY
Trader Importer:					Contact Zip:	10006

Map Key	Number of Records	Direction	Distance (mi/ft)	Elev/Diff (ft)	Site	DB
Trader Exporter:					Contact Country:	US
Slab Importer:					Contact Phone:	212-786-2091
Slab Exporter:					Contact Phone Ext:	
Current Record:	No				Contact Fax:	
Location Country:	US				Contact Email Addr:	
State District Owner:	NY				Contact Title:	

Handler Details

Source Type:	R	Used Oil Transporter:	No
Receive Date:	20080226	UO Transfer Fac:	No
Non Notifier:		Used Oil Processor:	No
Acknowledge Flag:		Used Oil Refiner:	No
Acknowledge Date:		Used Oil Burner:	No
Accessibility:		UO Market Burner:	No
Land Type:	M	UO Spec Marketer:	No
Fed Waste Gen Own:	HQ	Current Site Name:	424 WYTHE AVENUE
Fed Waste Gen Cd:	1	Location Street No:	424
Fed Waste Gen Desc:	Large Quantity Generator	Location Street 1:	WYTHE AVENUE
ST Waste Gen Own:	NY	Location Street 2:	
State Waste Gen Cd:	S	Location City:	BROOKLYN
Short Term Gen:	No	Location State:	NY
Importer Activity:	No	Location Zip Code:	11211
Mixed Waste Gen:	No	County Code:	NY047
Transporter:	No	State District:	
Transfer Facility:	No	Mailing Street No:	2
TSD Activity:	No	Mailing Street 1:	RECTOR STREET
Recycler Activity:	No	Mailing Street 2:	
Onsite Burn Exempt:	No	Mailing City:	NEW YORK
Furnace Exemption:	No	Mailing State:	NY
Underground Inject:	No	Mailing Zip Code:	10006
Off Site Receipt:	No	Mailing Country:	US
Waste Dest Fac:	No	Contact First Name:	ALEX
Subpart K College:		Contact Middle Initial:	
Subpart K Hospital:		Contact Last Name:	BEZCHASTNOV
Subpart K Non Profit:		Contact Street No:	
Subpart K Withdraw:		Contact Street 1:	
Include Ntnl Rprt:	Y	Contact Street 2:	
Reporting Cycle:	2007	Contact City:	
LQHUUW:	No	Contact State:	
Trader Importer:		Contact Zip:	
Trader Exporter:		Contact Country:	
Slab Importer:		Contact Phone:	212-788-2091
Slab Exporter:		Contact Phone Ext:	
Current Record:	Yes	Contact Fax:	
Location Country:	US	Contact Email Addr:	ABEZCHASTNOV@DOT.NY
State District Owner:		Contact Title:	

Handler Details

Source Type:	I	Used Oil Transporter:	No
Receive Date:	20070411	UO Transfer Fac:	No
Non Notifier:		Used Oil Processor:	No
Acknowledge Flag:		Used Oil Refiner:	No
Acknowledge Date:	20070420	Used Oil Burner:	No
Accessibility:		UO Market Burner:	No
Land Type:	M	UO Spec Marketer:	No
Fed Waste Gen Own:	HQ	Current Site Name:	NYCDOT BRIDGES
Fed Waste Gen Cd:	1	Location Street No:	424
Fed Waste Gen Desc:	Large Quantity Generator	Location Street 1:	WYTHE AVE
ST Waste Gen Own:	NY	Location Street 2:	
State Waste Gen Cd:	S	Location City:	BROOKLYN
Short Term Gen:	No	Location State:	NY
Importer Activity:	No	Location Zip Code:	11211
Mixed Waste Gen:	No	County Code:	NY047
Transporter:	No	State District:	NYSDC R2

Map Key	Number of Records	Direction	Distance (mi/ft)	Elev/Diff (ft)	Site	DB
Transfer Facility:	No				Mailing Street No: 2	
TSD Activity:	No				Mailing Street 1: RECTOR ST	
Recycler Activity:	No				Mailing Street 2:	
Onsite Burn Exempt:	No				Mailing City: NEW YORK	
Furnace Exemption:	No				Mailing State: NY	
Underground Inject:	No				Mailing Zip Code: 10006	
Off Site Receipt:	No				Mailing Country: US	
Waste Dest Fac:	No				Contact First Name: ALEX	
Subpart K College:					Contact Middle Initial:	
Subpart K Hospital:					Contact Last Name: BEZCHASTNOV	
Subpart K Non Profit:					Contact Street No: 2	
Subpart K Withdraw:					Contact Street 1: RECTOR ST	
Include Ntnl Rprt:					Contact Street 2:	
Reporting Cycle:					Contact City: NEW YORK	
LQHUW:	No				Contact State: NY	
Trader Importer:					Contact Zip: 10006	
Trader Exporter:					Contact Country: US	
Slab Importer:					Contact Phone: 212-786-2091	
Slab Exporter:					Contact Phone Ext:	
Current Record:	No				Contact Fax:	
Location Country:	US				Contact Email Addr:	
State District Owner:	NY				Contact Title:	

[105](#) 2 of 2 **W** 0.15 / 778.20 26.38 / -23 424 WYTHE AVENUE
424 WYTHE AVENUE
BROOKLYN NY 11211 **UST**

Site ID:	9274	Expiry:	N/A
Site Status:	Unregulated/Closed	County:	Kings
Program No:	2-242306	UTM X:	587327.27585
Program Type Code:	PBS	UTM Y:	4507211.93422
Program Type:	Petroleum Bulk Storage Program	Site Type:	Other

Tank Information

Tank ID:	10047
Tank No:	001
Tank Model:	
Pipe Model:	
Tank Location:	5
Tank Location Desc:	Underground
Tank Status:	3
Tank Status Desc:	Closed - Removed
Install Date:	
Capacity (gal):	1500
Tank Type:	01
Tank Type Desc:	Steel/Carbon Steel/Iron
Test Method:	ZZ
Date Tested:	1990-12-01 00:00:00
Next Test:	
Close Date:	1995-10-01 00:00:00
Registered:	True
Modified By:	TRANSLAT
Last Modified:	2017-04-14 14:30:47.863000000
Program No:	2-242306

Material Information

Material Code:	0001
Material Name:	#2 fuel oil (on-site consumption)
Percent:	100.00

Equipment Information

Equipment:	A00
-------------------	-----

Map Key	Number of Records	Direction	Distance (mi/ft)	Elev/Diff (ft)	Site	DB
Code Name: Type:		None			Tank Internal Protection	
Equipment: Code Name: Type:		I04			Product Level Gauge (A/G) Overfill	
Equipment: Code Name: Type:		J01			Pressurized Dispenser Dispenser	
Equipment: Code Name: Type:		B00			None Tank External Protection	
Equipment: Code Name: Type:		G00			None Tank Secondary Containment	
Equipment: Code Name: Type:		F00			None Pipe External Protection	
Equipment: Code Name: Type:		C00			No Piping Pipe Location	
Equipment: Code Name: Type:		D01			Steel/Carbon Steel/Iron Pipe Type	
Equipment: Code Name: Type:		H00			None Tank Leak Detection	
<u>Affiliation Information</u>						
Affiliation Type: Affiliation Name: Affiliation Sub Type: Company: Contact Title: Contact Name: Address1: Address2: City: State: Zipcode: Country Code: Phone: Phone Ext: Email: Fax: Modified By: Last Modified:		11			Emergency Contact NNN NYC DOT DOT CONTROL RM NN 001 (212) 566-3406 TRANSLAT 2004-03-04 12:24:53.437000000	
<u>Affiliation Information</u>						
Affiliation Type: Affiliation Name: Affiliation Sub Type: Company: Contact Title: Contact Name: Address1: Address2:		04			Facility Operator NNN 424 WYTHE AVENUE FACILITY MANAGER	

Map Key	Number of Records	Direction	Distance (mi/ft)	Elev/Diff (ft)	Site	DB
City:		NN				
State:						
Zipcode:						
Country Code:		001				
Phone:		(718) 963-9216				
Phone Ext:						
Email:						
Fax:						
Modified By:		TRANSLAT				
Last Modified:		2004-03-04 12:24:53.42000000				

Affiliation Information

Affiliation Type: 07
Affiliation Name: Mail Contact
Affiliation Sub Type: NNN
Company: NYC DOT FACILITIES MAINTENANCE
Contact Title:
Contact Name: VIVIAN MARCOVICI
Address1: 69-46 SYBILLA STR
Address2:
City: FOREST HILLS
State: NY
Zipcode: 11375
Country Code: 001
Phone: (718) 793-7186
Phone Ext:
Email:
Fax:
Modified By: TRANSLAT
Last Modified: 2004-03-04 12:24:53.42000000

Affiliation Information

Affiliation Type: 01
Affiliation Name: Facility Owner
Affiliation Sub Type: C01
Company: NYC DOT
Contact Title:
Contact Name:
Address1: 40 WORTH ST
Address2:
City: NEW YORK
State: NY
Zipcode: 10013
Country Code: 001
Phone: (212) 566-3870
Phone Ext:
Email:
Fax:
Modified By: TRANSLAT
Last Modified: 2004-03-04 12:24:53.42000000

106	1 of 1	SSE	0.15 / 782.18	45.66 / -3	WILYESH REALTY CORP 143 SOUTH 8TH STREET 143 S 8 ST BROOKLYN NY 11211	AST
Site ID:	16166			Expiry:	N/A	
Site Status:	Unregulated/Closed			County:	Kings	
Site Type:	Apartment Building/Office Building			UTM X:	587612.62421	
Program No:	2-337323			UTM Y:	4506991.58831	
Program Type Code:	PBS					
Program Type:	Petroleum Bulk Storage Program					

<i>Map Key</i>	<i>Number of Records</i>	<i>Direction</i>	<i>Distance (mi/ft)</i>	<i>Elev/Diff (ft)</i>	<i>Site</i>	<i>DB</i>
<u>Tank Information</u>						
Tank ID:			28634			
Tank No:			001			
Tank Model:						
Pipe Model:						
Tank Location:			3			
Tank Location Desc:			Aboveground on saddles, legs, stilts, rack or cradle			
Tank Status:			3			
Tank Status Desc:			Closed - Removed			
Install Date:						
Capacity (Gal):			1500			
Tank Type:			01			
Tank Type Desc:			Steel/Carbon Steel/Iron			
Test Method:			NN			
Date Tested:						
Next Test:						
Close Date:			2008-10-16 00:00:00			
Registered:			True			
Modified By:			NTFREEMA			
Last Modified:			2017-04-14 14:30:47.863000000			
Prog No:			2-337323			
<u>Material Information</u>						
Material Code:			0001			
Material Name:			#2 fuel oil (on-site consumption)			
Percent:			100.00			
<u>Equipment Information</u>						
Equipment:			G02			
Code Name:			Vault (w/access)			
Type:			Tank Secondary Containment			
Equipment:			A00			
Code Name:			None			
Type:			Tank Internal Protection			
Equipment:			H06			
Code Name:			Impervious Barrier/Concrete Pad (A/G)			
Type:			Tank Leak Detection			
Equipment:			J02			
Code Name:			Suction Dispenser			
Type:			Dispenser			
Equipment:			F00			
Code Name:			None			
Type:			Pipe External Protection			
Equipment:			K00			
Code Name:			None			
Type:			Spill Prevention			
Equipment:			C01			
Code Name:			Aboveground			
Type:			Pipe Location			
Equipment:			I05			
Code Name:			Vent Whistle			
Type:			Overfill			
Equipment:			B00			
Code Name:			None			
Type:			Tank External Protection			

<i>Map Key</i>	<i>Number of Records</i>	<i>Direction</i>	<i>Distance (mi/ft)</i>	<i>Elev/Diff (ft)</i>	<i>Site</i>	<i>DB</i>
----------------	--------------------------	------------------	-------------------------	-----------------------	-------------	-----------

Equipment: D01
Code Name: Steel/Carbon Steel/Iron
Type: Pipe Type

Affiliation Information

Affiliation Type: 11
Affiliation Name: Emergency Contact
Affiliation Sub Type: NNN
Company: WILYESH REALTY CORP
Contact Title:
Contact Name: FRANCO GOTTE
Address1:
Address2:
City:
State: NN
Zipcode:
Country Code: 999
Phone: (718) 387-1504
Phone Ext:
Email:
Fax:
Modified By: NTFREEMA
Last Modified: 2015-04-01 11:35:35.473000000

Affiliation Information

Affiliation Type: 07
Affiliation Name: Mail Contact
Affiliation Sub Type: NNN
Company: WILYESH REALTY CORP
Contact Title:
Contact Name: FRANCO GOTTE
Address1: 143 SOUTH 8TH STREET
Address2: #3C
City: BROOKLYN
State: NY
Zipcode: 11211
Country Code: 001
Phone: (718) 387-1504
Phone Ext:
Email:
Fax:
Modified By: CGFREEDM
Last Modified: 2015-04-21 13:07:23.153000000

Affiliation Information

Affiliation Type: 01
Affiliation Name: Facility Owner
Affiliation Sub Type: E
Company: WILYESH REALTY CORP
Contact Title: CO-OP PRESIDENT
Contact Name: FRANCO GOTTE
Address1: 143 SOUTH 8TH STREET #3C
Address2:
City: BROOKLYN
State: NY
Zipcode: 11211
Country Code: 001
Phone: (718) 387-1504
Phone Ext:
Email:
Fax:

Map Key	Number of Records	Direction	Distance (mi/ft)	Elev/Diff (ft)	Site	DB
---------	-------------------	-----------	------------------	----------------	------	----

Modified By: CGFREEDM
 Last Modified: 2015-04-21 13:09:43.437000000

Affiliation Information

Affiliation Type: 04
 Affiliation Name: Facility Operator
 Affiliation Sub Type: NNN
 Company: WILYESH REALTY CORP
 Contact Title:
 Contact Name: FRANCO GOTTE
 Address1:
 Address2:
 City:
 State: NN
 Zipcode:
 Country Code: 999
 Phone: (718) 387-1504
 Phone Ext:
 Email:
 Fax:
 Modified By: NTFREEMA
 Last Modified: 2015-04-01 11:35:35.473000000

107	1 of 1	NNW	0.15 / 783.13	39.88 / -9	CON EDISON WYTHE AVE & S 2ND ST BROOKLYN NY 11234	RCRA NON GEN
---------------------	--------	------------	----------------------	-------------------	--	---------------------

EPA Handler ID: NYP004784732
 Land Type Code: P
 Land Type Desc: Private
 Federal Waste Generator Code: N
 Gen Status Univ Code: N
 Gen Status Univ Desc: No Report
 Importer Activity: No
 Mixed Waste Generator: No
 Transporter Activity: No
 Transfer Facility: No
 Recycler Activity: No
 Onsite Burner Exemption: No
 Furnace Exemption: No
 Underground Inject Activity: No
 Receives Waste from Offsite: No
 TSD Type: -----
 TSD Activity: No
 Corrective Action Univ: No
 Action has been Imposed: No
 Action under 3004 (U)/(V): No
 Institutional Control Indicator: N
 Used Oil Transporter:
 Used Oil Transfer Facility:
 Used Oil Processor:
 Used Oil Refiner:
 Used Oil Burner:
 Used Oil Market Burner:
 Used Oil Spec Marketer:
 Activity Location: NY
 County Code: NY047
 County Name: KINGS
 Contact Name: THOMAS TEELING
 Contact Phone No and Ext: 212-460-3770
 Contact Email:
 Contact Address:
 Mailing Address: IRVING PL 15TH FL NE , NEW YORK , NY, 10003 , US

Map Key	Number of Records	Direction	Distance (mi/ft)	Elev/Diff (ft)	Site	DB
Handler Details						
Source Type:	I				Used Oil Transporter:	No
Receive Date:	20150520				UO Transfer Fac:	No
Non Notifier:					Used Oil Processor:	No
Acknowledge Flag:					Used Oil Refiner:	No
Acknowledge Date:					Used Oil Burner:	No
Accessibility:					UO Market Burner:	No
Land Type:	P				UO Spec Marketer:	No
Fed Waste Gen Own:	HQ				Current Site Name:	CON EDISON
Fed Waste Gen Cd:	N				Location Street No:	
Fed Waste Gen Desc:					Location Street 1:	WYTHE AVE & S 2ND ST
ST Waste Gen Own:	NY				Location Street 2:	
State Waste Gen Cd:	S				Location City:	BROOKLYN
Short Term Gen:	No				Location State:	NY
Importer Activity:	No				Location Zip Code:	11234
Mixed Waste Gen:	No				County Code:	NY047
Transporter:	No				State District:	NYSDEC R2
Transfer Facility:	No				Mailing Street No:	
TSD Activity:	No				Mailing Street 1:	IRVING PL 15TH FL NE
Recycler Activity:	No				Mailing Street 2:	
Onsite Burn Exempt:	No				Mailing City:	NEW YORK
Furnace Exemption:	No				Mailing State:	NY
Underground Inject:	No				Mailing Zip Code:	10003
Off Site Receipt:	No				Mailing Country:	US
Waste Dest Fac:	No				Contact First Name:	THOMAS
Subpart K College:	No				Contact Middle Initial:	
Subpart K Hospital:	No				Contact Last Name:	TEELING
Subpart K Non Profit:	No				Contact Street No:	
Subpart K Withdraw:	No				Contact Street 1:	
Include Ntnl Rprt:					Contact Street 2:	
Reporting Cycle:					Contact City:	
LQHJW:	No				Contact State:	
Trader Importer:					Contact Zip:	
Trader Exporter:					Contact Country:	
Slab Importer:					Contact Phone:	212-460-3770
Slab Exporter:					Contact Phone Ext:	
Current Record:	Yes				Contact Fax:	
Location Country:	US				Contact Email Addr:	
State District Owner:	NY				Contact Title:	

Handler Details

Source Type:	E				Used Oil Transporter:	No
Receive Date:	20150520				UO Transfer Fac:	No
Non Notifier:					Used Oil Processor:	No
Acknowledge Flag:					Used Oil Refiner:	No
Acknowledge Date:					Used Oil Burner:	No
Accessibility:					UO Market Burner:	No
Land Type:	P				UO Spec Marketer:	No
Fed Waste Gen Own:	HQ				Current Site Name:	CON EDISON
Fed Waste Gen Cd:	1				Location Street No:	
Fed Waste Gen Desc:	Large Quantity Generator				Location Street 1:	WYTHE AVE & S 2ND ST
ST Waste Gen Own:	NY				Location Street 2:	
State Waste Gen Cd:	S				Location City:	BROOKLYN
Short Term Gen:	Yes				Location State:	NY
Importer Activity:	No				Location Zip Code:	11234
Mixed Waste Gen:	No				County Code:	NY047
Transporter:	No				State District:	NYSDEC R2
Transfer Facility:	No				Mailing Street No:	
TSD Activity:	No				Mailing Street 1:	IRVING PL 15TH FL NE
Recycler Activity:	No				Mailing Street 2:	
Onsite Burn Exempt:	No				Mailing City:	NEW YORK
Furnace Exemption:	No				Mailing State:	NY
Underground Inject:	No				Mailing Zip Code:	10003
Off Site Receipt:	No				Mailing Country:	US
Waste Dest Fac:	No				Contact First Name:	THOMAS

Map Key	Number of Records	Direction	Distance (mi/ft)	Elev/Diff (ft)	Site	DB
Subpart K College:	No				Contact Middle Initial:	
Subpart K Hospital:	No				Contact Last Name:	TEELING
Subpart K Non Profit:	No				Contact Street No:	
Subpart K Withdraw:	No				Contact Street 1:	
Include Ntnl Rprt:					Contact Street 2:	
Reporting Cycle:					Contact City:	
LQHUUW:	No				Contact State:	
Trader Importer:					Contact Zip:	
Trader Exporter:					Contact Country:	
Slab Importer:					Contact Phone:	212-460-3770
Slab Exporter:					Contact Phone Ext:	
Current Record:	No				Contact Fax:	
Location Country:	US				Contact Email Addr:	
State District Owner:	NY				Contact Title:	

108	1 of 1	N	0.15 / 783.29	46.53 / -3	SOUTH FIRST REALTY CORP. 90 SOUTH FIRST STREET 90 SO 1 ST BROOKLYN NY 11211	AST
---------------------	--------	---	------------------	---------------	--	-----

Site ID:	3976	Expiry:	N/A
Site Status:	Unregulated/Closed	County:	Kings
Site Type:	Other	UTM X:	587562.89890
Program No:	2-117129	UTM Y:	4507570.52510
Program Type Code:	PBS		
Program Type:	Petroleum Bulk Storage Program		

Tank Information

Tank ID:	7908
Tank No:	001
Tank Model:	
Pipe Model:	
Tank Location:	1
Tank Location Desc:	Aboveground-contact w/ soil
Tank Status:	3
Tank Status Desc:	Closed - Removed
Install Date:	
Capacity (Gal):	1500
Tank Type:	01
Tank Type Desc:	Steel/Carbon Steel/Iron
Test Method:	NN
Date Tested:	
Next Test:	
Close Date:	
Registered:	True
Modified By:	TRANSLAT
Last Modified:	2017-04-14 14:30:47.863000000
Prog No:	2-117129

Material Information

Material Code:	0001
Material Name:	#2 fuel oil (on-site consumption)
Percent:	100.00

Equipment Information

Equipment:	D02
Code Name:	Galvanized Steel
Type:	Pipe Type
Equipment:	F00
Code Name:	None
Type:	Pipe External Protection

Map Key	Number of Records	Direction	Distance (mi/ft)	Elev/Diff (ft)	Site	DB
Equipment:		C01				
Code Name:		Aboveground				
Type:		Pipe Location				
Equipment:		I04				
Code Name:		Product Level Gauge (A/G)				
Type:		Overfill				
Equipment:		J02				
Code Name:		Suction Dispenser				
Type:		Dispenser				
Equipment:		H00				
Code Name:		None				
Type:		Tank Leak Detection				
Equipment:		A00				
Code Name:		None				
Type:		Tank Internal Protection				
Equipment:		B99				
Code Name:		Other				
Type:		Tank External Protection				
Equipment:		G00				
Code Name:		None				
Type:		Tank Secondary Containment				

Affiliation Information

Affiliation Type: 07
Affiliation Name: Mail Contact
Affiliation Sub Type: NNN
Company: SOUTH FIRST REALTY CORP.
Contact Title:
Contact Name: BEN SCHLESINGER
Address1: 50 WALLABOUT STREET
Address2:
City: BROOKLYN
State: NY
Zipcode: 11211
Country Code: 001
Phone: (718) 797-0505
Phone Ext:
Email:
Fax:
Modified By: TRANSLAT
Last Modified: 2004-03-04 12:23:46.217000000

Affiliation Information

Affiliation Type: 11
Affiliation Name: Emergency Contact
Affiliation Sub Type: NNN
Company: SOUTH FIRST REALTY CORP.
Contact Title:
Contact Name: BEN
Address1:
Address2:
City:
State: NN
Zipcode:
Country Code: 001
Phone: (718) 797-0505
Phone Ext:

Map Key	Number of Records	Direction	Distance (mi/ft)	Elev/Diff (ft)	Site	DB
Email:						
Fax:						
Modified By:		TRANSLAT				
Last Modified:		2004-03-04 12:23:46.217000000				
<u>Affiliation Information</u>						
Affiliation Type:		04				
Affiliation Name:		Facility Operator				
Affiliation Sub Type:		NNN				
Company:		SOUTH FIRST REALTY CORP.				
Contact Title:						
Contact Name:		BEN SCHLESINGER				
Address1:						
Address2:						
City:						
State:		NN				
Zipcode:						
Country Code:		001				
Phone:		(718) 797-0505				
Phone Ext:						
Email:						
Fax:						
Modified By:		TRANSLAT				
Last Modified:		2004-03-04 12:23:46.217000000				
<u>Affiliation Information</u>						
Affiliation Type:		01				
Affiliation Name:		Facility Owner				
Affiliation Sub Type:		E				
Company:		SOUTH FIRST REALTY CORP.				
Contact Title:						
Contact Name:						
Address1:		50 WALLABOUT STREET				
Address2:						
City:		BROOKLYN				
State:		NY				
Zipcode:		11211				
Country Code:		001				
Phone:		(718) 797-0505				
Phone Ext:						
Email:						
Fax:						
Modified By:		TRANSLAT				
Last Modified:		2004-03-04 12:23:46.217000000				

109	1 of 1	NE	0.15 / 785.58	49.88 / 1	SOUTH FIRST STREET ASSOCIATES, L.P. 299 BEDFORD AVE BROOKLYN NY 11211	UST
---------------------	--------	----	------------------	--------------	--	-----

Site ID:	29888	Expiry:	N/A
Site Status:	Unregulated/Closed	County:	Kings
Program No:	2-608036	UTM X:	587742.52681
Program Type Code:	PBS	UTM Y:	4507585.73545
Program Type:	Petroleum Bulk Storage Program	Site Type:	Other

Tank Information

Tank ID:	64200
Tank No:	005
Tank Model:	
Pipe Model:	
Tank Location:	5

<i>Map Key</i>	<i>Number of Records</i>	<i>Direction</i>	<i>Distance (mi/ft)</i>	<i>Elev/Diff (ft)</i>	<i>Site</i>	<i>DB</i>
Tank Location Desc:		Underground				
Tank Status:		3				
Tank Status Desc:		Closed - Removed				
Install Date:		2002-09-01 00:00:00				
Capacity (gal):		500				
Tank Type:		01				
Tank Type Desc:		Steel/Carbon Steel/Iron				
Test Method:		NN				
Date Tested:						
Next Test:						
Close Date:						
Registered:		True				
Modified By:		TRANSLAT				
Last Modified:		2017-04-14 14:30:47.863000000				
Program No:		2-608036				

Material Information

Material Code: 0009
Material Name: gasoline
Percent: 100.00

Equipment Information

Equipment: I00
Code Name: None
Type: Overfill

Equipment: C02
Code Name: Underground/On-ground
Type: Pipe Location

Equipment: J02
Code Name: Suction Dispenser
Type: Dispenser

Equipment: B00
Code Name: None
Type: Tank External Protection

Equipment: G00
Code Name: None
Type: Tank Secondary Containment

Equipment: A00
Code Name: None
Type: Tank Internal Protection

Equipment: D01
Code Name: Steel/Carbon Steel/Iron
Type: Pipe Type

Equipment: F00
Code Name: None
Type: Pipe External Protection

Equipment: H00
Code Name: None
Type: Tank Leak Detection

Tank Information

Tank ID: 64199
Tank No: 004
Tank Model:

<i>Map Key</i>	<i>Number of Records</i>	<i>Direction</i>	<i>Distance (mi/ft)</i>	<i>Elev/Diff (ft)</i>	<i>Site</i>	<i>DB</i>
Pipe Model:						
Tank Location:			5			
Tank Location Desc:			Underground			
Tank Status:			3			
Tank Status Desc:			Closed - Removed			
Install Date:			2002-09-01 00:00:00			
Capacity (gal):			500			
Tank Type:			01			
Tank Type Desc:			Steel/Carbon Steel/Iron			
Test Method:			NN			
Date Tested:						
Next Test:						
Close Date:						
Registered:			True			
Modified By:			TRANSLAT			
Last Modified:			2017-04-14 14:30:47.863000000			
Program No:			2-608036			
<u>Material Information</u>						
Material Code:			0009			
Material Name:			gasoline			
Percent:			100.00			
<u>Equipment Information</u>						
Equipment:			D01			
Code Name:			Steel/Carbon Steel/Iron			
Type:			Pipe Type			
Equipment:			A00			
Code Name:			None			
Type:			Tank Internal Protection			
Equipment:			B00			
Code Name:			None			
Type:			Tank External Protection			
Equipment:			G00			
Code Name:			None			
Type:			Tank Secondary Containment			
Equipment:			F00			
Code Name:			None			
Type:			Pipe External Protection			
Equipment:			H00			
Code Name:			None			
Type:			Tank Leak Detection			
Equipment:			C02			
Code Name:			Underground/On-ground			
Type:			Pipe Location			
Equipment:			I00			
Code Name:			None			
Type:			Overfill			
Equipment:			J02			
Code Name:			Suction Dispenser			
Type:			Dispenser			
<u>Tank Information</u>						
Tank ID:			64201			

<i>Map Key</i>	<i>Number of Records</i>	<i>Direction</i>	<i>Distance (mi/ft)</i>	<i>Elev/Diff (ft)</i>	<i>Site</i>	<i>DB</i>
Tank No:			006			
Tank Model:						
Pipe Model:						
Tank Location:		5				
Tank Location Desc:		Underground				
Tank Status:		3				
Tank Status Desc:		Closed - Removed				
Install Date:		2002-09-01 00:00:00				
Capacity (gal):		500				
Tank Type:		01				
Tank Type Desc:		Steel/Carbon Steel/Iron				
Test Method:		NN				
Date Tested:						
Next Test:						
Close Date:						
Registered:		True				
Modified By:		TRANSLAT				
Last Modified:		2017-04-14 14:30:47.863000000				
Program No:		2-608036				

Material Information

Material Code: 0009
Material Name: gasoline
Percent: 100.00

Equipment Information

Equipment: B00
Code Name: None
Type: Tank External Protection

Equipment: C02
Code Name: Underground/On-ground
Type: Pipe Location

Equipment: F00
Code Name: None
Type: Pipe External Protection

Equipment: I00
Code Name: None
Type: Overfill

Equipment: H00
Code Name: None
Type: Tank Leak Detection

Equipment: G00
Code Name: None
Type: Tank Secondary Containment

Equipment: A00
Code Name: None
Type: Tank Internal Protection

Equipment: J02
Code Name: Suction Dispenser
Type: Dispenser

Equipment: D01
Code Name: Steel/Carbon Steel/Iron
Type: Pipe Type

Tank Information

<i>Map Key</i>	<i>Number of Records</i>	<i>Direction</i>	<i>Distance (mi/ft)</i>	<i>Elev/Diff (ft)</i>	<i>Site</i>	<i>DB</i>
Tank ID:		64197				
Tank No:		02				
Tank Model:						
Pipe Model:						
Tank Location:		5				
Tank Location Desc:		Underground				
Tank Status:		3				
Tank Status Desc:		Closed - Removed				
Install Date:		2002-09-01 00:00:00				
Capacity (gal):		500				
Tank Type:		01				
Tank Type Desc:		Steel/Carbon Steel/Iron				
Test Method:		NN				
Date Tested:						
Next Test:						
Close Date:						
Registered:		True				
Modified By:		TRANSLAT				
Last Modified:		2017-04-14 14:30:47.863000000				
Program No:		2-608036				

Material Information

Material Code: 0009
Material Name: gasoline
Percent: 100.00

Equipment Information

Equipment: G00
Code Name: None
Type: Tank Secondary Containment

Equipment: F00
Code Name: None
Type: Pipe External Protection

Equipment: I00
Code Name: None
Type: Overfill

Equipment: C02
Code Name: Underground/On-ground
Type: Pipe Location

Equipment: D01
Code Name: Steel/Carbon Steel/Iron
Type: Pipe Type

Equipment: B00
Code Name: None
Type: Tank External Protection

Equipment: J02
Code Name: Suction Dispenser
Type: Dispenser

Equipment: A00
Code Name: None
Type: Tank Internal Protection

Equipment: H00
Code Name: None
Type: Tank Leak Detection

<i>Map Key</i>	<i>Number of Records</i>	<i>Direction</i>	<i>Distance (mi/ft)</i>	<i>Elev/Diff (ft)</i>	<i>Site</i>	<i>DB</i>
----------------	--------------------------	------------------	-------------------------	-----------------------	-------------	-----------

Tank Information

Tank ID: 64198
Tank No: 003
Tank Model:
Pipe Model:
Tank Location: 5
Tank Location Desc: Underground
Tank Status: 3
Tank Status Desc: Closed - Removed
Install Date: 2002-09-01 00:00:00
Capacity (gal): 500
Tank Type: 01
Tank Type Desc: Steel/Carbon Steel/Iron
Test Method: NN
Date Tested:
Next Test:
Close Date:
Registered: True
Modified By: TRANSLAT
Last Modified: 2017-04-14 14:30:47.863000000
Program No: 2-608036

Material Information

Material Code: 0009
Material Name: gasoline
Percent: 100.00

Equipment Information

Equipment: A00
Code Name: None
Type: Tank Internal Protection

Equipment: J02
Code Name: Suction Dispenser
Type: Dispenser

Equipment: C00
Code Name: No Piping
Type: Pipe Location

Equipment: I00
Code Name: None
Type: Overfill

Equipment: D02
Code Name: Galvanized Steel
Type: Pipe Type

Equipment: G00
Code Name: None
Type: Tank Secondary Containment

Equipment: F00
Code Name: None
Type: Pipe External Protection

Equipment: H00
Code Name: None
Type: Tank Leak Detection

Equipment: B00
Code Name: None

<i>Map Key</i>	<i>Number of Records</i>	<i>Direction</i>	<i>Distance (mi/ft)</i>	<i>Elev/Diff (ft)</i>	<i>Site</i>	<i>DB</i>
Type:		Tank External Protection				
<u>Tank Information</u>						
Tank ID:		64196				
Tank No:		01				
Tank Model:						
Pipe Model:						
Tank Location:		5				
Tank Location Desc:		Underground				
Tank Status:		3				
Tank Status Desc:		Closed - Removed				
Install Date:		1902-09-01 00:00:00				
Capacity (gal):		500				
Tank Type:		01				
Tank Type Desc:		Steel/Carbon Steel/Iron				
Test Method:		NN				
Date Tested:						
Next Test:						
Close Date:						
Registered:		True				
Modified By:		TRANSLAT				
Last Modified:		2017-04-14 14:30:47.863000000				
Program No:		2-608036				
<u>Material Information</u>						
Material Code:		0009				
Material Name:		gasoline				
Percent:		100.00				
<u>Equipment Information</u>						
Equipment:		A00				
Code Name:		None				
Type:		Tank Internal Protection				
Equipment:		C02				
Code Name:		Underground/On-ground				
Type:		Pipe Location				
Equipment:		I00				
Code Name:		None				
Type:		Overfill				
Equipment:		G00				
Code Name:		None				
Type:		Tank Secondary Containment				
Equipment:		D01				
Code Name:		Steel/Carbon Steel/Iron				
Type:		Pipe Type				
Equipment:		B00				
Code Name:		None				
Type:		Tank External Protection				
Equipment:		H00				
Code Name:		None				
Type:		Tank Leak Detection				
Equipment:		J02				
Code Name:		Suction Dispenser				
Type:		Dispenser				

Map Key	Number of Records	Direction	Distance (mi/ft)	Elev/Diff (ft)	Site	DB
Equipment:		F00				
Code Name:		None				
Type:		Pipe External Protection				
<u>Affiliation Information</u>						
Affiliation Type:		01				
Affiliation Name:		Facility Owner				
Affiliation Sub Type:		E				
Company:		SOUTH 1ST STREET ASSOCIATES, LP				
Contact Title:						
Contact Name:						
Address1:		299 BEDFORD AVE				
Address2:						
City:		BROOKLYN				
State:		NY				
Zipcode:		11211				
Country Code:		001				
Phone:		(718) 765-1651				
Phone Ext:						
Email:						
Fax:						
Modified By:		TRANSLAT				
Last Modified:		2004-03-04 12:28:39.687000000				
<u>Affiliation Information</u>						
Affiliation Type:		11				
Affiliation Name:		Emergency Contact				
Affiliation Sub Type:		NNN				
Company:		SOUTH 1ST STREET ASSOCIATES, LP				
Contact Title:						
Contact Name:		JOE SCARPINITO				
Address1:						
Address2:						
City:						
State:		NN				
Zipcode:						
Country Code:		001				
Phone:		(917) 930-1630				
Phone Ext:						
Email:						
Fax:						
Modified By:		TRANSLAT				
Last Modified:		2004-03-04 12:28:39.700000000				
<u>Affiliation Information</u>						
Affiliation Type:		07				
Affiliation Name:		Mail Contact				
Affiliation Sub Type:		NNN				
Company:		SOUTH 1ST STREET ASSOCIATES, LP				
Contact Title:						
Contact Name:		JOE SCARPINITO				
Address1:		6833 SHORE ROAD				
Address2:						
City:		BROOKLYN				
State:		NY				
Zipcode:		11220				
Country Code:		001				
Phone:		(718) 765-1651				
Phone Ext:						
Email:						
Fax:						
Modified By:		TRANSLAT				

Map Key	Number of Records	Direction	Distance (mi/ft)	Elev/Diff (ft)	Site	DB
Last Modified:		2004-03-04 12:28:39.700000000				
<u>Affiliation Information</u>						
Affiliation Type:		04				
Affiliation Name:		Facility Operator				
Affiliation Sub Type:		NNN				
Company:		SOUTH FIRST STREET ASSOCIATES, L.P.				
Contact Title:						
Contact Name:		JOE SCARPINITO				
Address1:						
Address2:						
City:						
State:		NN				
Zipcode:						
Country Code:		001				
Phone:		(718) 765-1651				
Phone Ext:						
Email:						
Fax:						
Modified By:		TRANSLAT				
Last Modified:		2004-03-04 12:28:39.700000000				

110	1 of 1	NNW	0.15 / 792.73	36.38 / -13	SPECTRONICS ELECTROPLATING CORP 66 S 2ND ST BROOKLYN NY 11211-5121	RCRA NON GEN
---------------------	--------	------------	----------------------	--------------------	---	-------------------------

EPA Handler ID:	NY0000075317
Land Type Code:	
Land Type Desc:	
Federal Waste Generator Code:	N
Gen Status Univ Code:	N
Gen Status Univ Desc:	No Report
Importer Activity:	No
Mixed Waste Generator:	No
Transporter Activity:	No
Transfer Facility:	No
Recycler Activity:	No
Onsite Burner Exemption:	No
Furnace Exemption:	No
Underground Inject Activity:	No
Receives Waste from Offsite:	No
TSD Type:	-----
TSD Activity:	No
Corrective Action Univ:	No
Action has been Imposed:	No
Action under 3004 (U)/(V):	No
Institutional Control Indicator:	N
Used Oil Transporter:	
Used Oil Transfer Facility:	
Used Oil Processor:	
Used Oil Refiner:	
Used Oil Burner:	
Used Oil Market Burner:	
Used Oil Spec Marketer:	
Activity Location:	NY
County Code:	NY047
County Name:	KINGS
Contact Name:	
Contact Phone No and Ext:	
Contact Email:	
Contact Address:	66 , S 2ND ST , BROOKLYN , NY, 11211 , US
Mailing Address:	66 , S 2ND ST , BROOKLYN , NY, 11211 , US

Map Key	Number of Records	Direction	Distance (mi/ft)	Elev/Diff (ft)	Site	DB
<u>Owner/Operator Details</u>						
Owner/Operator Ind:	CO				Country:	US
Name:	SAMUEL WILLIAMS				Zip Code:	11211
Street No:					Phone:	718-599-1447
Street 1:	66 S 2ND ST				Type:	P
Street 2:					Date Became Current:	
City:	BROOKLYN				Date Ended Current:	
State:	NY					
Source Type:		I				
Owner/Operator Ind:	CO				Country:	US
Name:	SAMUEL WILLIAMS				Zip Code:	11211
Street No:					Phone:	718-599-1447
Street 1:	66 S 2ND ST				Type:	P
Street 2:					Date Became Current:	
City:	BROOKLYN				Date Ended Current:	
State:	NY					
Source Type:		N				
Owner/Operator Ind:	CP				Country:	US
Name:	SAMUEL WILLIAMS				Zip Code:	11211
Street No:					Phone:	718-599-1447
Street 1:	66 S 2ND ST				Type:	P
Street 2:					Date Became Current:	
City:	BROOKLYN				Date Ended Current:	
State:	NY					
Source Type:		I				
<u>Hazardous Waste Details</u>						
Hazardous Waste Code Owner:	HQ					
Hazardous Waste Code:	F006					
Source Type:	N					
Code Type:	F					
Waste Code Description:	WASTEWATER TREATMENT SLUDGES FROM ELECTROPLATING OPERATIONS, EXCEPT FROM THE FOLLOWING PROCESSES: (1) SULFURIC ACID ANODIZING OF ALUMINUM; (2) TIN PLATING ON CARBON STEEL; (3) ZINC PLATING (SEGREGATED BASIS) ON CARBON STEEL; (4) ALUMINUM OR ZINC-ALUMINUM PLATING ON CARBON STEEL; (5) CLEANING/STRIPPING ASSOCIATED WITH TIN, ZINC, AND ALUMINUM PLATING ON CARBON STEEL; AND (6) CHEMICAL ETCHING AND MILLING OF ALUMINUM.					
Waste Code Active Status:	Yes					
BR Waste Code Active Status:	Yes					
<u>Handler Details</u>						
Source Type:	N				Used Oil Transporter:	No
Receive Date:	19931207				UO Transfer Fac:	No
Non Notifier:					Used Oil Processor:	No
Acknowledge Flag:					Used Oil Refiner:	No
Acknowledge Date:	19931220				Used Oil Burner:	No
Accessibility:					UO Market Burner:	No
Land Type:					UO Spec Marketer:	No
Fed Waste Gen Own:	HQ				Current Site Name:	SPECTRONICS ELECTROPLATING CORP
Fed Waste Gen Cd:	2				Location Street No:	66
Fed Waste Gen Desc:	Small Quantity Generator				Location Street 1:	S 2ND ST
ST Waste Gen Own:					Location Street 2:	
State Waste Gen Cd:					Location City:	BROOKLYN
Short Term Gen:	No				Location State:	NY
Importer Activity:	No				Location Zip Code:	11211-5121
Mixed Waste Gen:	No				County Code:	NY047
Transporter:	No				State District:	NYSDEC R2
Transfer Facility:	No				Mailing Street No:	66
TSD Activity:	No				Mailing Street 1:	S 2ND ST
Recycler Activity:	No				Mailing Street 2:	
Onsite Burn Exempt:	No				Mailing City:	BROOKLYN
Furnace Exemption:	No				Mailing State:	NY

Map Key	Number of Records	Direction	Distance (mi/ft)	Elev/Diff (ft)	Site	DB
Underground Inject:	No				Mailing Zip Code: 11211	
Off Site Receipt:	No				Mailing Country:	
Waste Dest Fac:	No				Contact First Name: SAM	
Subpart K College:					Contact Middle Initial:	
Subpart K Hospital:					Contact Last Name: WILLIAMS	
Subpart K Non Profit:					Contact Street No:	
Subpart K Withdraw:					Contact Street 1: 66 S 2ND ST	
Include Ntnl Rprt:					Contact Street 2:	
Reporting Cycle:					Contact City: BROOKLYN	
LQHUUW:	No				Contact State: NY	
Trader Importer:					Contact Zip: 11211	
Trader Exporter:					Contact Country: US	
Slab Importer:					Contact Phone: 718-599-1447	
Slab Exporter:					Contact Phone Ext:	
Current Record:	No				Contact Fax:	
Location Country:	US				Contact Email Addr:	
State District Owner:	NY				Contact Title:	

Handler Details

Source Type:	I				Used Oil Transporter: No	
Receive Date:	20060101				UO Transfer Fac: No	
Non Notifier:					Used Oil Processor: No	
Acknowledge Flag:					Used Oil Refiner: No	
Acknowledge Date:					Used Oil Burner: No	
Accessibility:					UO Market Burner: No	
Land Type:					UO Spec Marketer: No	
Fed Waste Gen Own:	HQ				Current Site Name: SPECTRONICS ELECTROPLATING CORP	
Fed Waste Gen Cd:	N				Location Street No: 66	
Fed Waste Gen Desc:					Location Street 1: S 2ND ST	
ST Waste Gen Own:	NY				Location Street 2:	
State Waste Gen Cd:	S				Location City: BROOKLYN	
Short Term Gen:	No				Location State: NY	
Importer Activity:	No				Location Zip Code: 11211-5121	
Mixed Waste Gen:	No				County Code: NY047	
Transporter:	No				State District: NYSDC R2	
Transfer Facility:	No				Mailing Street No: 66	
TSD Activity:	No				Mailing Street 1: S 2ND ST	
Recycler Activity:	No				Mailing Street 2:	
Onsite Burn Exempt:	No				Mailing City: BROOKLYN	
Furnace Exemption:	No				Mailing State: NY	
Underground Inject:	No				Mailing Zip Code: 11211	
Off Site Receipt:	No				Mailing Country: US	
Waste Dest Fac:	No				Contact First Name:	
Subpart K College:					Contact Middle Initial:	
Subpart K Hospital:					Contact Last Name:	
Subpart K Non Profit:					Contact Street No: 66	
Subpart K Withdraw:					Contact Street 1: S 2ND ST	
Include Ntnl Rprt:					Contact Street 2:	
Reporting Cycle:					Contact City: BROOKLYN	
LQHUUW:	No				Contact State: NY	
Trader Importer:					Contact Zip: 11211	
Trader Exporter:					Contact Country: US	
Slab Importer:					Contact Phone:	
Slab Exporter:					Contact Phone Ext:	
Current Record:	No				Contact Fax:	
Location Country:	US				Contact Email Addr:	
State District Owner:	NY				Contact Title:	

Handler Details

Source Type:	I				Used Oil Transporter: No	
Receive Date:	19990708				UO Transfer Fac: No	
Non Notifier:					Used Oil Processor: No	
Acknowledge Flag:					Used Oil Refiner: No	
Acknowledge Date:	19931220				Used Oil Burner: No	

Map Key	Number of Records	Direction	Distance (mi/ft)	Elev/Diff (ft)	Site	DB
Accessibility:					UO Market Burner:	No
Land Type:					UO Spec Marketer:	No
Fed Waste Gen Own:	HQ				Current Site Name:	SPECTRONICS ELECTROPLATING CORP
Fed Waste Gen Cd:	N				Location Street No:	66
Fed Waste Gen Desc:					Location Street 1:	S 2ND ST
ST Waste Gen Own:	HQ				Location Street 2:	
State Waste Gen Cd:	N				Location City:	BROOKLYN
Short Term Gen:	No				Location State:	NY
Importer Activity:	No				Location Zip Code:	11211-5121
Mixed Waste Gen:	No				County Code:	NY047
Transporter:	No				State District:	NYSDEC R2
Transfer Facility:	No				Mailing Street No:	66
TSD Activity:	No				Mailing Street 1:	S 2ND ST
Recycler Activity:	No				Mailing Street 2:	
Onsite Burn Exempt:	No				Mailing City:	BROOKLYN
Furnace Exemption:	No				Mailing State:	NY
Underground Inject:	No				Mailing Zip Code:	11211
Off Site Receipt:	No				Mailing Country:	
Waste Dest Fac:	No				Contact First Name:	
Subpart K College:					Contact Middle Initial:	
Subpart K Hospital:					Contact Last Name:	
Subpart K Non Profit:					Contact Street No:	
Subpart K Withdraw:					Contact Street 1:	
Include Ntnl Rprt:					Contact Street 2:	
Reporting Cycle:					Contact City:	
LQHUU:	No				Contact State:	
Trader Importer:					Contact Zip:	
Trader Exporter:					Contact Country:	
Slab Importer:					Contact Phone:	
Slab Exporter:					Contact Phone Ext:	
Current Record:	No				Contact Fax:	
Location Country:	US				Contact Email Addr:	
State District Owner:	NY				Contact Title:	

Handler Details

Source Type:	I				Used Oil Transporter:	No
Receive Date:	20070101				UO Transfer Fac:	No
Non Notifier:					Used Oil Processor:	No
Acknowledge Flag:					Used Oil Refiner:	No
Acknowledge Date:					Used Oil Burner:	No
Accessibility:					UO Market Burner:	No
Land Type:					UO Spec Marketer:	No
Fed Waste Gen Own:	HQ				Current Site Name:	SPECTRONICS ELECTROPLATING CORP
Fed Waste Gen Cd:	N				Location Street No:	66
Fed Waste Gen Desc:					Location Street 1:	S 2ND ST
ST Waste Gen Own:	NY				Location Street 2:	
State Waste Gen Cd:	S				Location City:	BROOKLYN
Short Term Gen:	No				Location State:	NY
Importer Activity:	No				Location Zip Code:	11211-5121
Mixed Waste Gen:	No				County Code:	NY047
Transporter:	No				State District:	NYSDEC R2
Transfer Facility:	No				Mailing Street No:	66
TSD Activity:	No				Mailing Street 1:	S 2ND ST
Recycler Activity:	No				Mailing Street 2:	
Onsite Burn Exempt:	No				Mailing City:	BROOKLYN
Furnace Exemption:	No				Mailing State:	NY
Underground Inject:	No				Mailing Zip Code:	11211
Off Site Receipt:	No				Mailing Country:	US
Waste Dest Fac:	No				Contact First Name:	
Subpart K College:					Contact Middle Initial:	
Subpart K Hospital:					Contact Last Name:	
Subpart K Non Profit:					Contact Street No:	66
Subpart K Withdraw:					Contact Street 1:	S 2ND ST
Include Ntnl Rprt:					Contact Street 2:	
Reporting Cycle:					Contact City:	BROOKLYN
LQHUU:	No				Contact State:	NY

Map Key	Number of Records	Direction	Distance (mi/ft)	Elev/Diff (ft)	Site	DB
Trader Importer:				Contact Zip:	11211	
Trader Exporter:				Contact Country:	US	
Slab Importer:				Contact Phone:		
Slab Exporter:				Contact Phone Ext:		
Current Record:	Yes			Contact Fax:		
Location Country:	US			Contact Email Addr:		
State District Owner:	NY			Contact Title:		

Violation/Evaluation Details

Evaluation ID:	000	Former Citation:	
Eval Start Date:	19981103	Sched Compl Dt:	
Evaluation Agency:	E	Enforcement ID:	
Evaluation Type:	CEI	Enforcement Agency:	
Eval Resp Person:	R2MD	Enforce Action Dt:	
Eval Suborg:	RCB	Enforcement Type:	
Found Violation:	N	Enforce Type Desc:	
Citizen Complaint:	No	Enforce Resp Person:	
Multimedia Inspect:	No	Enforce Suborg:	
Sampling Flag:	No	Enforce Actvty Loc:	
Not Subtitle C:	No	Docket No:	
Focus Area:		Attorney:	
Focus Area Desc:		Corr Act Component:	
Handler Actvty Loc:	NY	Appeal Init Dt:	
Handler Name:	SPECTRONICS ELECTROPLATING CORP	Appeal Resolved Dt:	
Region:	02	Disposition Status:	
State:	NY	Disp Status Dt:	
Land Type:		Disp Status Desc:	
Date of Request:		Lead Agency:	
Date Response Rcvd:		Expenditure Amount:	
Request Agency:		SEP Sched Comp Dt:	
Request Actvty Loc:		SEP Actual Comp Dt:	
Viol Activity Loc:		SEP Defaulted Dt:	
Viol Determined:		SEP Type:	
Violation Type:		Prop Penalty Amt:	
Viol Determined Dt:		Final Monetary Amt:	
Rtrn to Compl Dt:		Paid Amount:	
Rtrn to Compl Qual:		Final Count:	
Viol Resp Agency:		Final Amount:	
Evaluation Type Description:	COMPLIANCE EVALUATION INSPECTION ON-SITE		
Violation Short Description:			
Respondent Name:			
SEP Type Description:			

[111](#) 1 of 1 E 0.15 / 795.00 48.05 / -1 STATEST REALTY CORP. 182 SOUTH 3RD STREET BROOKLYN NY 11211 AST

Site ID:	3347	Expiry:	2022/06/05
Site Status:	Active	County:	Kings
Site Type:	Apartment Building/Office Building	UTM X:	587863.83845
Program No:	2-110094	UTM Y:	4507248.31206
Program Type Code:	PBS		
Program Type:	Petroleum Bulk Storage Program		

Tank Information

Tank ID:	7887
Tank No:	001
Tank Model:	
Pipe Model:	
Tank Location:	1
Tank Location Desc:	Aboveground-contact w/ soil
Tank Status:	1
Tank Status Desc:	In Service

<i>Map Key</i>	<i>Number of Records</i>	<i>Direction</i>	<i>Distance (mi/ft)</i>	<i>Elev/Diff (ft)</i>	<i>Site</i>	<i>DB</i>
Install Date:			1959-07-01 00:00:00			
Capacity (Gal):			4000			
Tank Type:			01			
Tank Type Desc:			Steel/Carbon Steel/Iron			
Test Method:			-			
Date Tested:						
Next Test:						
Close Date:						
Registered:			True			
Modified By:			MFLEONAR			
Last Modified:			2017-07-10 14:11:02.410000000			
Prog No:			2-110094			

Material Information

Material Code: 0001
Material Name: #2 fuel oil (on-site consumption)
Percent: 100.00

Equipment Information

Equipment: F00
Code Name: None
Type: Pipe External Protection

Equipment: J02
Code Name: Suction Dispenser
Type: Dispenser

Equipment: H00
Code Name: None
Type: Tank Leak Detection

Equipment: K00
Code Name: None
Type: Spill Prevention

Equipment: L09
Code Name: Exempt Suction Piping
Type: Piping Leak Detection

Equipment: G00
Code Name: None
Type: Tank Secondary Containment

Equipment: C01
Code Name: Aboveground
Type: Pipe Location

Equipment: I04
Code Name: Product Level Gauge (A/G)
Type: Overfill

Equipment: B01
Code Name: Painted/Asphalt Coating
Type: Tank External Protection

Equipment: D01
Code Name: Steel/Carbon Steel/Iron
Type: Pipe Type

Equipment: E01
Code Name: Diking (AG only)
Type: Piping Secondary Containment

Equipment: A00

Map Key	Number of Records	Direction	Distance (mi/ft)	Elev/Diff (ft)	Site	DB
Code Name:		None				
Type:		Tank Internal Protection				
<u>Affiliation Information</u>						
Affiliation Type:		04				
Affiliation Name:		Facility Operator				
Affiliation Sub Type:		NNN				
Company:		STATEST REALTY CORP.				
Contact Title:						
Contact Name:		GAVINA PALACIOS				
Address1:						
Address2:						
City:						
State:		NN				
Zipcode:						
Country Code:		001				
Phone:		(718) 384-5260				
Phone Ext:						
Email:						
Fax:						
Modified By:		MFLEONAR				
Last Modified:		2017-07-10 14:10:52.307000000				
<u>Affiliation Information</u>						
Affiliation Type:		11				
Affiliation Name:		Emergency Contact				
Affiliation Sub Type:		NNN				
Company:		STATEST REALTY CORP				
Contact Title:						
Contact Name:		GAVINA PALACIOS				
Address1:						
Address2:						
City:						
State:		NN				
Zipcode:						
Country Code:		999				
Phone:		(917) 676-1259				
Phone Ext:						
Email:						
Fax:						
Modified By:		MFLEONAR				
Last Modified:		2017-07-10 14:10:52.310000000				
<u>Affiliation Information</u>						
Affiliation Type:		01				
Affiliation Name:		Facility Owner				
Affiliation Sub Type:		E				
Company:		STATEST REALTY CORP				
Contact Title:		MANAGING AGENT				
Contact Name:		JOHNATHAN LEFKOWITZ				
Address1:		209 LEE AVE				
Address2:						
City:		BROOKLYN				
State:		NY				
Zipcode:		11206				
Country Code:		001				
Phone:		(718) 384-0021				
Phone Ext:						
Email:						
Fax:						
Modified By:		MFLEONAR				
Last Modified:		2017-07-10 14:10:52.313000000				

Map Key	Number of Records	Direction	Distance (mi/ft)	Elev/Diff (ft)	Site	DB
---------	-------------------	-----------	------------------	----------------	------	----

Affiliation Information

Affiliation Type: 07
Affiliation Name: Mail Contact
Affiliation Sub Type: NNN
Company:
Contact Title:
Contact Name: JOHNATHAN LEFKOWITZ
Address1: 670 MYRTLE AVE #554
Address2:
City: BROOKLYN
State: NY
Zipcode: 11205
Country Code: 001
Phone: (718) 388-7519
Phone Ext:
Email: DIANA@COMPLETEMANAGEMENTNY.COM
Fax:
Modified By: MFLEONAR
Last Modified: 2017-07-10 14:10:52.317000000

112	1 of 1	ESE	0.15 / 796.39	47.52 / -2	180 SOUTH 4TH STREET 180 SOUTH 4TH ST. BROOKLYN NY 11211	AST
---------------------	--------	-----	---------------	------------	--	-----

Site ID: 558727 Site Status: Unregistered Site Type: Apartment Building/Office Building Program No: 2-612774 Program Type Code: PBS Program Type: Petroleum Bulk Storage Program	Expiry: N/A County: Kings UTM X: UTM Y:
---	--

Tank Information

Tank ID: 271593
Tank No: 01
Tank Model:
Pipe Model:
Tank Location: 2
Tank Location Desc: Aboveground-contact w/ impervious barrier
Tank Status: 8
Tank Status Desc: Unregistered
Install Date: 1989-09-29 00:00:00
Capacity (Gal): 5000
Tank Type: 01
Tank Type Desc: Steel/Carbon Steel/Iron
Test Method: -
Date Tested:
Next Test:
Close Date:
Registered: True
Modified By: ACDANIEL
Last Modified: 2017-10-05 16:19:07.343000000
Prog No: 2-612774

Material Information

Material Code: 0003
Material Name: #6 fuel oil (on-site consumption)
Percent: 100.00

Equipment Information

<i>Map Key</i>	<i>Number of Records</i>	<i>Direction</i>	<i>Distance (mi/ft)</i>	<i>Elev/Diff (ft)</i>	<i>Site</i>	<i>DB</i>
<i>Equipment:</i>					C00	
<i>Code Name:</i>					No Piping	
<i>Type:</i>					Pipe Location	
<i>Equipment:</i>					L00	
<i>Code Name:</i>					None	
<i>Type:</i>					Piping Leak Detection	
<i>Equipment:</i>					J00	
<i>Code Name:</i>					None	
<i>Type:</i>					Dispenser	
<i>Equipment:</i>					A00	
<i>Code Name:</i>					None	
<i>Type:</i>					Tank Internal Protection	
<i>Equipment:</i>					F00	
<i>Code Name:</i>					None	
<i>Type:</i>					Pipe External Protection	
<i>Equipment:</i>					D00	
<i>Code Name:</i>					No Piping	
<i>Type:</i>					Pipe Type	
<i>Equipment:</i>					H06	
<i>Code Name:</i>					Impervious Barrier/Concrete Pad (A/G)	
<i>Type:</i>					Tank Leak Detection	
<i>Equipment:</i>					K00	
<i>Code Name:</i>					None	
<i>Type:</i>					Spill Prevention	
<i>Equipment:</i>					E00	
<i>Code Name:</i>					None	
<i>Type:</i>					Piping Secondary Containment	
<i>Equipment:</i>					B00	
<i>Code Name:</i>					None	
<i>Type:</i>					Tank External Protection	
<i>Equipment:</i>					I04	
<i>Code Name:</i>					Product Level Gauge (A/G)	
<i>Type:</i>					Overfill	
<i>Equipment:</i>					G02	
<i>Code Name:</i>					Vault (w/access)	
<i>Type:</i>					Tank Secondary Containment	

Affiliation Information

Affiliation Type: 07
Affiliation Name: Mail Contact
Affiliation Sub Type: NNN
Company: NEW BEDFORD MANAGEMENT CORP.
Contact Title:
Contact Name: DONNY BERISHA
Address 1: 210 EAST 23RD STREET
Address 2: FLOOR 5
City: NEW YORK
State: NY
Zipcode: 10010
Country Code: 001
Phone: (646) 453-5267
Phone Ext:
Email: DONNY@NBMGMT.COM
Fax:
Modified By: ACDANIEL

Map Key	Number of Records	Direction	Distance (mi/ft)	Elev/Diff (ft)	Site	DB
Last Modified:		2017-08-31 15:09:20.453000000				
<u>Affiliation Information</u>						
Affiliation Type:		04				
Affiliation Name:		Facility Operator				
Affiliation Sub Type:		NNN				
Company:		180 SOUTH 4TH STREET				
Contact Title:						
Contact Name:		NOT LISTED				
Address1:						
Address2:						
City:						
State:		NN				
Zipcode:						
Country Code:		001				
Phone:		(646) 453-5267				
Phone Ext:						
Email:						
Fax:						
Modified By:		ACDANIEL				
Last Modified:		2017-08-31 15:09:20.457000000				
<u>Affiliation Information</u>						
Affiliation Type:		11				
Affiliation Name:		Emergency Contact				
Affiliation Sub Type:		NNN				
Company:		WASHINGTON PLAZA ASSOCIATES, INC.				
Contact Title:						
Contact Name:		DANIELLE				
Address1:						
Address2:						
City:						
State:		NN				
Zipcode:						
Country Code:		001				
Phone:		(212) 674-6123				
Phone Ext:						
Email:						
Fax:						
Modified By:		ACDANIEL				
Last Modified:		2017-08-31 15:09:20.457000000				
<u>Affiliation Information</u>						
Affiliation Type:		01				
Affiliation Name:		Facility Owner				
Affiliation Sub Type:		E				
Company:		WASHINGTON PLAZA ASSOCIATES, INC.				
Contact Title:		PROPERTY MANAGER				
Contact Name:		DONNY BERISHA				
Address1:		129 WYTHE AVE.				
Address2:						
City:		BROOKLYN				
State:		NY				
Zipcode:		11249				
Country Code:		001				
Phone:		(646) 453-5267				
Phone Ext:						
Email:						
Fax:						
Modified By:		ACDANIEL				
Last Modified:		2017-08-31 15:09:20.450000000				

Map Key	Number of Records	Direction	Distance (mi/ft)	Elev/Diff (ft)	Site	DB
113	1 of 1	SSW	0.15 / 802.35	37.83 / -11	97 SOUTH 8 STREET 97 SOUTH 8TH STREET BROOKLYN NY 11211	AST

Site ID: 20256
Site Status: Active
Site Type: Apartment Building/Office Building
Program No.: 2-466573
Program Type Code: PBS
Program Type: Petroleum Bulk Storage Program

Expiry: 2020/02/03
County: Kings
UTM X: 587425.06199
UTM Y: 4507020.88303

Tank Information

Tank ID: 36902
Tank No: 001
Tank Model:
Pipe Model:
Tank Location: 1
Tank Location Desc: Aboveground-contact w/ soil
Tank Status: 1
Tank Status Desc: In Service
Install Date: 1995-02-03 00:00:00
Capacity (Gal): 5000
Tank Type: 01
Tank Type Desc: Steel/Carbon Steel/Iron
Test Method: NN
Date Tested:
Next Test:
Close Date:
Registered: True
Modified By: NTFREEMA
Last Modified: 2017-04-14 14:30:47.863000000
Prog No: 2-466573

Material Information

Material Code: 0001
Material Name: #2 fuel oil (on-site consumption)
Percent: 100.00

Equipment Information

Equipment: J02
Code Name: Suction Dispenser
Type: Dispenser

Equipment: E00
Code Name: None
Type: Piping Secondary Containment

Equipment: K00
Code Name: None
Type: Spill Prevention

Equipment: B00
Code Name: None
Type: Tank External Protection

Equipment: C00
Code Name: No Piping
Type: Pipe Location

Equipment: D01
Code Name: Steel/Carbon Steel/Iron

Map Key	Number of Records	Direction	Distance (mi/ft)	Elev/Diff (ft)	Site	DB
Type:					Pipe Type	
Equipment:					H00	
Code Name:					None	
Type:					Tank Leak Detection	
Equipment:					G03	
Code Name:					Vault (w/o access)	
Type:					Tank Secondary Containment	
Equipment:					I04	
Code Name:					Product Level Gauge (A/G)	
Type:					Overfill	
Equipment:					F00	
Code Name:					None	
Type:					Pipe External Protection	
Equipment:					L09	
Code Name:					Exempt Suction Piping	
Type:					Piping Leak Detection	
Equipment:					A00	
Code Name:					None	
Type:					Tank Internal Protection	
<u>Affiliation Information</u>						
Affiliation Type:					04	
Affiliation Name:					Facility Operator	
Affiliation Sub Type:					NNN	
Company:					97 SOUTH 8 STREET	
Contact Title:						
Contact Name:					JUAN PEREZ	
Address1:						
Address2:						
City:						
State:					NN	
Zipcode:						
Country Code:					001	
Phone:					(718) 682-5712	
Phone Ext:						
Email:						
Fax:						
Modified By:					dxliving	
Last Modified:					2008-03-28 10:18:27.440000000	
<u>Affiliation Information</u>						
Affiliation Type:					11	
Affiliation Name:					Emergency Contact	
Affiliation Sub Type:					NNN	
Company:					97 SOUTH 8TH ST., HDFC	
Contact Title:						
Contact Name:					JOSH KOPPEL	
Address1:						
Address2:						
City:						
State:					NN	
Zipcode:						
Country Code:					999	
Phone:					(718) 543-2800	
Phone Ext:						
Email:						
Fax:						
Modified By:					dxliving	

Map Key	Number of Records	Direction	Distance (mi/ft)	Elev/Diff (ft)	Site	DB
Last Modified:		2008-03-28 10:18:27.440000000				
<u>Affiliation Information</u>						
Affiliation Type:		01				
Affiliation Name:		Facility Owner				
Affiliation Sub Type:		E				
Company:		97 SOUTH 8TH STREET, HDFC				
Contact Title:		PROPERTY MANAGER				
Contact Name:		JOSH KOPPEL				
Address1:		97 SOUTH 8TH STREET				
Address2:						
City:		BROOKLYN				
State:		NY				
Zipcode:		11211				
Country Code:		001				
Phone:		(914) 237-1600				
Phone Ext:						
Email:						
Fax:						
Modified By:		NTFREEMA				
Last Modified:		2015-02-10 09:37:51.393000000				
<u>Affiliation Information</u>						
Affiliation Type:		07				
Affiliation Name:		Mail Contact				
Affiliation Sub Type:		NNN				
Company:		HSC MANAGEMENT CORP.				
Contact Title:						
Contact Name:		JOSH KOPPEL				
Address1:		850 BRONX RIVER ROAD				
Address2:		SUITE #108				
City:		YONKERS				
State:		NY				
Zipcode:		10708				
Country Code:		001				
Phone:		(914) 237-1600				
Phone Ext:						
Email:		MYRA.CABAN@HSCMANAGEMENT.COM				
Fax:						
Modified By:		NTFREEMA				
Last Modified:		2015-02-10 09:37:51.393000000				

[114](#)

1 of 1

SSE

0.15 /
805.02

46.58 /
-2

CON EDISON SERVICE BOX:
12378
850 DRIGGS ST & BROADWAY
BROOKLYN NY 11211

RCRA
NON GEN

EPA Handler ID: NYP004339677
Land Type Code: P
Land Type Desc: Private
Federal Waste Generator Code: N
Gen Status Univ Code: N
Gen Status Univ Desc: No Report
Importer Activity: No
Mixed Waste Generator: No
Transporter Activity: No
Transfer Facility: No
Recycler Activity: No
Onsite Burner Exemption: No
Furnace Exemption: No
Underground Inject Activity: No
Receives Waste from Offsite: No
TSD Type: -----

Map Key	Number of Records	Direction	Distance (mi/ft)	Elev/Diff (ft)	Site	DB
TSD Activity:		No				
Corrective Action Univ:		No				
Action has been Imposed:		No				
Action under 3004 (U)/(V):		No				
Institutional Control Indicator:		N				
Used Oil Transporter:						
Used Oil Transfer Facility:						
Used Oil Processor:						
Used Oil Refiner:						
Used Oil Burner:						
Used Oil Market Burner:						
Used Oil Spec Marketer:						
Activity Location:		NY				
County Code:		NY047				
County Name:		KINGS				
Contact Name:		KHARY BERRY				
Contact Phone No and Ext:		718-666-4574				
Contact Email:						
Contact Address:						
Mailing Address:		4 , IRVING PL, RM 828 , NEW YORK , NY, 10003 , US				

Handler Details

Source Type:	I	Used Oil Transporter:	No
Receive Date:	20130831	UO Transfer Fac:	No
Non Notifier:		Used Oil Processor:	No
Acknowledge Flag:		Used Oil Refiner:	No
Acknowledge Date:		Used Oil Burner:	No
Accessibility:		UO Market Burner:	No
Land Type:	P	UO Spec Marketer:	No
Fed Waste Gen Own:	HQ	Current Site Name:	CON EDISON SERVICE BOX: 12378
Fed Waste Gen Cd:	N	Location Street No:	850
Fed Waste Gen Desc:		Location Street 1:	DRIGGS ST & BROADWAY
ST Waste Gen Own:	NY	Location Street 2:	
State Waste Gen Cd:	N	Location City:	BROOKLYN
Short Term Gen:	No	Location State:	NY
Importer Activity:	No	Location Zip Code:	11211
Mixed Waste Gen:	No	County Code:	NY047
Transporter:	No	State District:	NYSDEC R2
Transfer Facility:	No	Mailing Street No:	4
TSD Activity:	No	Mailing Street 1:	IRVING PL, RM 828
Recycler Activity:	No	Mailing Street 2:	
Onsite Burn Exempt:	No	Mailing City:	NEW YORK
Furnace Exemption:	No	Mailing State:	NY
Underground Inject:	No	Mailing Zip Code:	10003
Off Site Receipt:	No	Mailing Country:	US
Waste Dest Fac:	No	Contact First Name:	KHARY
Subpart K College:	No	Contact Middle Initial:	
Subpart K Hospital:	No	Contact Last Name:	BERRY
Subpart K Non Profit:	No	Contact Street No:	
Subpart K Withdraw:	No	Contact Street 1:	
Include Ntnl Rprt:		Contact Street 2:	
Reporting Cycle:		Contact City:	
LQHUU:	No	Contact State:	
Trader Importer:		Contact Zip:	
Trader Exporter:		Contact Country:	
Slab Importer:		Contact Phone:	718-666-4574
Slab Exporter:		Contact Phone Ext:	
Current Record:	Yes	Contact Fax:	
Location Country:	US	Contact Email Addr:	
State District Owner:	NY	Contact Title:	ADMINISTRATIVE ASSISTANT L1-2

Handler Details

Source Type:	E	Used Oil Transporter:	No
Receive Date:	20130731	UO Transfer Fac:	No

Map Key	Number of Records	Direction	Distance (mi/ft)	Elev/Diff (ft)	Site	DB
Non Notifier:					Used Oil Processor:	No
Acknowledge Flag:					Used Oil Refiner:	No
Acknowledge Date:					Used Oil Burner:	No
Accessibility:					UO Market Burner:	No
Land Type:				P	UO Spec Marketer:	No
Fed Waste Gen Own:				HQ	Current Site Name:	CON EDISON SERVICE BOX: 12378
Fed Waste Gen Cd:				3	Location Street No:	850
Fed Waste Gen Desc:				Conditionally Exempt Small Quantity	Location Street 1:	DRIGGS ST & BROADWAY
ST Waste Gen Own:				NY	Location Street 2:	
State Waste Gen Cd:				S	Location City:	BROOKLYN
Short Term Gen:				Yes	Location State:	NY
Importer Activity:				No	Location Zip Code:	11211
Mixed Waste Gen:				No	County Code:	NY047
Transporter:				No	State District:	NYSDEC R2
Transfer Facility:				No	Mailing Street No:	4
TSD Activity:				No	Mailing Street 1:	IRVING PL, RM 828
Recycler Activity:				No	Mailing Street 2:	
Onsite Burn Exempt:				No	Mailing City:	NEW YORK
Furnace Exemption:				No	Mailing State:	NY
Underground Inject:				No	Mailing Zip Code:	10003
Off Site Receipt:				No	Mailing Country:	US
Waste Dest Fac:				No	Contact First Name:	KHARY
Subpart K College:				No	Contact Middle Initial:	
Subpart K Hospital:				No	Contact Last Name:	BERRY
Subpart K Non Profit:				No	Contact Street No:	
Subpart K Withdraw:				No	Contact Street 1:	
Include Ntnl Rprt:					Contact Street 2:	
Reporting Cycle:					Contact City:	
LQHUU:				No	Contact State:	
Trader Importer:					Contact Zip:	
Trader Exporter:					Contact Country:	
Slab Importer:					Contact Phone:	718-666-4574
Slab Exporter:					Contact Phone Ext:	
Current Record:				No	Contact Fax:	
Location Country:				US	Contact Email Addr:	
State District Owner:				NY	Contact Title:	ADMINISTRATIVE ASSISTANT L1-2

[115](#)

1 of 1

NNW

0.15 /
805.24

42.20 /
-7

LEXA METAL CORP
303 WYTHE AVE
BROOKLYN NY 11211

RCRA
NON GEN

EPA Handler ID: NYD986987626
Land Type Code:
Land Type Desc:
Federal Waste Generator Code: N
Gen Status Univ Code: N
Gen Status Univ Desc: No Report
Importer Activity: No
Mixed Waste Generator: No
Transporter Activity: No
Transfer Facility: No
Recycler Activity: No
Onsite Burner Exemption: No
Furnace Exemption: No
Underground Inject Activity: No
Receives Waste from Offsite: No
TSD Type: -----
TSD Activity: No
Corrective Action Univ: No
Action has been Imposed: No
Action under 3004 (U)/(V): No
Institutional Control Indicator: N
Used Oil Transporter:
Used Oil Transfer Facility:
Used Oil Processor:
Used Oil Refiner:
Used Oil Burner:

Map Key	Number of Records	Direction	Distance (mi/ft)	Elev/Diff (ft)	Site	DB
Used Oil Market Burner:						
Used Oil Spec Marketer:						
Activity Location:		NY				
County Code:		NY047				
County Name:		KINGS				
Contact Name:						
Contact Phone No and Ext:						
Contact Email:						
Contact Address:		NY, US				
Mailing Address:		NY, US				

Owner/Operator Details

Owner/Operator Ind:	CP	Country:	US
Name:	NON-NOTIFIER	Zip Code:	99999
Street No:		Phone:	212-555-1212
Street 1:	UNKNOWN	Type:	P
Street 2:		Date Became Current:	
City:	UNKNOWN	Date Ended Current:	
State:	NY		
Source Type:	I		

Owner/Operator Ind:	CO	Country:	US
Name:	NON-NOTIFIER	Zip Code:	99999
Street No:		Phone:	212-555-1212
Street 1:	UNKNOWN	Type:	P
Street 2:		Date Became Current:	
City:	UNKNOWN	Date Ended Current:	
State:	NY		
Source Type:	I		

Owner/Operator Ind:	CO	Country:	US
Name:	NON-NOTIFIER	Zip Code:	99999
Street No:		Phone:	212-555-1212
Street 1:	UNKNOWN	Type:	P
Street 2:		Date Became Current:	
City:	UNKNOWN	Date Ended Current:	
State:	NY		
Source Type:	I		

Handler Details

Source Type:	I	Used Oil Transporter:	No
Receive Date:	19920203	UO Transfer Fac:	No
Non Notifier:	X	Used Oil Processor:	No
Acknowledge Flag:		Used Oil Refiner:	No
Acknowledge Date:		Used Oil Burner:	No
Accessibility:		UO Market Burner:	No
Land Type:		UO Spec Marketer:	No
Fed Waste Gen Own:	HQ	Current Site Name:	LEXA METAL CORP
Fed Waste Gen Cd:	N	Location Street No:	303
Fed Waste Gen Desc:		Location Street 1:	WYTHE AVE
ST Waste Gen Own:	HQ	Location Street 2:	
State Waste Gen Cd:	N	Location City:	BROOKLYN
Short Term Gen:	No	Location State:	NY
Importer Activity:	No	Location Zip Code:	11211
Mixed Waste Gen:	No	County Code:	NY047
Transporter:	No	State District:	NYSDEC R2
Transfer Facility:	No	Mailing Street No:	
TSD Activity:	No	Mailing Street 1:	
Recycler Activity:	No	Mailing Street 2:	
Onsite Burn Exempt:	No	Mailing City:	
Furnace Exemption:	No	Mailing State:	
Underground Inject:	No	Mailing Zip Code:	
Off Site Receipt:	No	Mailing Country:	
Waste Dest Fac:	No	Contact First Name:	

Map Key	Number of Records	Direction	Distance (mi/ft)	Elev/Diff (ft)	Site	DB
Subpart K College:					Contact Middle Initial:	
Subpart K Hospital:					Contact Last Name:	
Subpart K Non Profit:					Contact Street No:	
Subpart K Withdraw:					Contact Street 1:	
Include Ntnl Rprt:					Contact Street 2:	
Reporting Cycle:					Contact City:	
LQHUUW:	No				Contact State:	
Trader Importer:					Contact Zip:	
Trader Exporter:					Contact Country:	
Slab Importer:					Contact Phone:	
Slab Exporter:					Contact Phone Ext:	
Current Record:	No				Contact Fax:	
Location Country:	US				Contact Email Addr:	
State District Owner:	NY				Contact Title:	

Handler Details

Source Type:	I	Used Oil Transporter:	No
Receive Date:	20060101	UO Transfer Fac:	No
Non Notifier:	X	Used Oil Processor:	No
Acknowledge Flag:		Used Oil Refiner:	No
Acknowledge Date:		Used Oil Burner:	No
Accessibility:		UO Market Burner:	No
Land Type:		UO Spec Marketer:	No
Fed Waste Gen Own:	HQ	Current Site Name:	LEXA METAL CORP
Fed Waste Gen Cd:	N	Location Street No:	303
Fed Waste Gen Desc:		Location Street 1:	WYTHE AVE
ST Waste Gen Own:	NY	Location Street 2:	
State Waste Gen Cd:	S	Location City:	BROOKLYN
Short Term Gen:	No	Location State:	NY
Importer Activity:	No	Location Zip Code:	11211
Mixed Waste Gen:	No	County Code:	NY047
Transporter:	No	State District:	NYSDEC R2
Transfer Facility:	No	Mailing Street No:	
TSD Activity:	No	Mailing Street 1:	
Recycler Activity:	No	Mailing Street 2:	
Onsite Burn Exempt:	No	Mailing City:	
Furnace Exemption:	No	Mailing State:	NY
Underground Inject:	No	Mailing Zip Code:	
Off Site Receipt:	No	Mailing Country:	US
Waste Dest Fac:	No	Contact First Name:	
Subpart K College:		Contact Middle Initial:	
Subpart K Hospital:		Contact Last Name:	
Subpart K Non Profit:		Contact Street No:	
Subpart K Withdraw:		Contact Street 1:	
Include Ntnl Rprt:		Contact Street 2:	
Reporting Cycle:		Contact City:	
LQHUUW:	No	Contact State:	NY
Trader Importer:		Contact Zip:	
Trader Exporter:		Contact Country:	US
Slab Importer:		Contact Phone:	
Slab Exporter:		Contact Phone Ext:	
Current Record:	No	Contact Fax:	
Location Country:	US	Contact Email Addr:	
State District Owner:	NY	Contact Title:	

Handler Details

Source Type:	I	Used Oil Transporter:	No
Receive Date:	20070101	UO Transfer Fac:	No
Non Notifier:	X	Used Oil Processor:	No
Acknowledge Flag:		Used Oil Refiner:	No
Acknowledge Date:		Used Oil Burner:	No
Accessibility:		UO Market Burner:	No
Land Type:		UO Spec Marketer:	No
Fed Waste Gen Own:	HQ	Current Site Name:	LEXA METAL CORP

Map Key	Number of Records	Direction	Distance (mi/ft)	Elev/Diff (ft)	Site	DB
Fed Waste Gen Cd:	N				Location Street No: 303	
Fed Waste Gen Desc:					Location Street 1: WYTHE AVE	
ST Waste Gen Own:	NY				Location Street 2:	
State Waste Gen Cd:	S				Location City: BROOKLYN	
Short Term Gen:	No				Location State: NY	
Importer Activity:	No				Location Zip Code: 11211	
Mixed Waste Gen:	No				County Code: NY047	
Transporter:	No				State District: NYSDEC R2	
Transfer Facility:	No				Mailing Street No:	
TSD Activity:	No				Mailing Street 1:	
Recycler Activity:	No				Mailing Street 2:	
Onsite Burn Exempt:	No				Mailing City:	
Furnace Exemption:	No				Mailing State: NY	
Underground Inject:	No				Mailing Zip Code:	
Off Site Receipt:	No				Mailing Country: US	
Waste Dest Fac:	No				Contact First Name:	
Subpart K College:					Contact Middle Initial:	
Subpart K Hospital:					Contact Last Name:	
Subpart K Non Profit:					Contact Street No:	
Subpart K Withdraw:					Contact Street 1:	
Include Ntnl Rprt:					Contact Street 2:	
Reporting Cycle:					Contact City:	
LQHUU:	No				Contact State: NY	
Trader Importer:					Contact Zip:	
Trader Exporter:					Contact Country: US	
Slab Importer:					Contact Phone:	
Slab Exporter:					Contact Phone Ext:	
Current Record:	Yes				Contact Fax:	
Location Country:	US				Contact Email Addr:	
State District Owner:	NY				Contact Title:	

Violation/Evaluation Details

Evaluation ID:	000	Former Citation:	
Eval Start Date:	19930204	Sched Compl Dt:	
Evaluation Agency:	E	Enforcement ID:	
Evaluation Type:	CEI	Enforcement Agency:	
Eval Resp Person:	R2	Enforce Action Dt:	
Eval Suborg:	RCB	Enforcement Type:	
Found Violation:	N	Enforce Type Desc:	
Citizen Complaint:	No	Enforce Resp Person:	
Multimedia Inspect:	No	Enforce Suborg:	
Sampling Flag:	No	Enforce Actvty Loc:	
Not Subtitle C:	No	Docket No:	
Focus Area:		Attorney:	
Focus Area Desc:		Corr Act Component:	
Handler Actvty Loc:	NY	Appeal Init Dt:	
Handler Name:	LEXA METAL CORP	Appeal Resolved Dt:	
Region:	02	Disposition Status:	
State:	NY	Disp Status Dt:	
Land Type:		Disp Status Desc:	
Date of Request:		Lead Agency:	
Date Response Rcvd:		Expenditure Amount:	
Request Agency:		SEP Sched Comp Dt:	
Request Actvty Loc:		SEP Actual Comp Dt:	
Viol Activity Loc:		SEP Defaulted Dt:	
Viol Determined:		SEP Type:	
Violation Type:		Prop Penalty Amt:	
Viol Determined Dt:		Final Monetary Amt:	
Rtrn to Compl Dt:		Paid Amount:	
Rtrn to Compl Qual:		Final Count:	
Viol Resp Agency:		Final Amount:	
Evaluation Type Description:	COMPLIANCE EVALUATION INSPECTION ON-SITE		
Violation Short Description:			
Respondent Name:			
SEP Type Description:			

Map Key	Number of Records	Direction	Distance (mi/ft)	Elev/Diff (ft)	Site	DB
116	1 of 1	E	0.15 / 810.83	49.23 / 0	743 DRIGGS AVE 743 DRIGGS AVE BROOKLYN NY 11211	AST

Site ID: 468288
Site Status: Active
Site Type: Apartment Building/Office Building
Program No.: 2-611880
Program Type Code: PBS
Program Type: Petroleum Bulk Storage Program

Expiry: 2020/12/08
County: Kings
UTM X: 587790.98745
UTM Y: 4507362.38036

Tank Information

Tank ID: 245402
Tank No: 001
Tank Model:
Pipe Model:
Tank Location: 3
Tank Location Desc: Aboveground on saddles, legs, stilts, rack or cradle
Tank Status: 1
Tank Status Desc: In Service
Install Date: 2010-12-08 00:00:00
Capacity (Gal): 2000
Tank Type: 01
Tank Type Desc: Steel/Carbon Steel/Iron
Test Method: NN
Date Tested:
Next Test:
Close Date:
Registered: True
Modified By: NTFREEMA
Last Modified: 2017-04-14 14:30:47.863000000
Prog No: 2-611880

Material Information

Material Code: 0001
Material Name: #2 fuel oil (on-site consumption)
Percent: 100.00

Equipment Information

Equipment: L00
Code Name: None
Type: Piping Leak Detection

Equipment: J02
Code Name: Suction Dispenser
Type: Dispenser

Equipment: D01
Code Name: Steel/Carbon Steel/Iron
Type: Pipe Type

Equipment: F01
Code Name: Painted/Asphalt Coating
Type: Pipe External Protection

Equipment: C01
Code Name: Aboveground
Type: Pipe Location

Equipment: H00
Code Name: None

<i>Map Key</i>	<i>Number of Records</i>	<i>Direction</i>	<i>Distance (mi/ft)</i>	<i>Elev/Diff (ft)</i>	<i>Site</i>	<i>DB</i>
Type:		Tank Leak Detection				
Equipment:		I05				
Code Name:		Vent Whistle				
Type:		Overfill				
Equipment:		B01				
Code Name:		Painted/Asphalt Coating				
Type:		Tank External Protection				
Equipment:		E00				
Code Name:		None				
Type:		Piping Secondary Containment				
Equipment:		I04				
Code Name:		Product Level Gauge (A/G)				
Type:		Overfill				
Equipment:		A00				
Code Name:		None				
Type:		Tank Internal Protection				
Equipment:		K00				
Code Name:		None				
Type:		Spill Prevention				
Equipment:		G02				
Code Name:		Vault (w/access)				
Type:		Tank Secondary Containment				
<u>Affiliation Information</u>						
Affiliation Type:		01				
Affiliation Name:		Facility Owner				
Affiliation Sub Type:		E				
Company:		LOS SURES SIP HDFC				
Contact Title:		PROPERTY MANAGER				
Contact Name:		MARTHA RODRIGUEZ				
Address1:		1191 BROADWAY, 1ST FLOOR				
Address2:						
City:		BROOKLYN				
State:		NY				
Zipcode:		11221				
Country Code:		001				
Phone:		(718) 443-4766				
Phone Ext:						
Email:						
Fax:						
Modified By:		NTFREEMA				
Last Modified:		2015-10-26 10:07:24.530000000				
<u>Affiliation Information</u>						
Affiliation Type:		04				
Affiliation Name:		Facility Operator				
Affiliation Sub Type:		NNN				
Company:		743 DRIGGS AVE				
Contact Title:						
Contact Name:		JESUS BONILLA				
Address1:						
Address2:						
City:						
State:		NN				
Zipcode:						
Country Code:		001				
Phone:		(212) 767-9274				

Map Key	Number of Records	Direction	Distance (mi/ft)	Elev/Diff (ft)	Site	DB
Phone Ext: Email: Fax: Modified By: MSBAPTIS Last Modified: 2012-08-27 15:48:33.233000000						
<u>Affiliation Information</u>						
Affiliation Type: 07 Affiliation Name: Mail Contact Affiliation Sub Type: NNN Company: LOS SURES SIP HDFC C/O MHR MGT, INC Contact Title: Contact Name: MARTHA RODRIGUEZ Address1: 1191 BROADWAY Address2: 1ST FLOOR City: BROOKLYN State: NY Zipcode: 11221 Country Code: 001 Phone: (718) 443-4766 Phone Ext: Email: MRODRIGUEZ@MHRMGMT.COM Fax: Modified By: CGFREEDM Last Modified: 2012-09-17 09:32:51.503000000						
<u>Affiliation Information</u>						
Affiliation Type: 11 Affiliation Name: Emergency Contact Affiliation Sub Type: NNN Company: LOS SURES SIP HDFC Contact Title: Contact Name: MARTHA RODRIGUEZ Address1: Address2: City: State: NN Zipcode: Country Code: 999 Phone: (718) 443-4766 Phone Ext: Email: Fax: Modified By: NTFREEMA Last Modified: 2015-09-28 09:43:37.643000000						

[117](#)

1 of 1

SW

0.15 /
813.5932.01 /
-17
KARL & GAIL INC
60 BROADWAY - 5TH FLOOR W
BROOKLYN NY 11211
RCRA
NON GEN
EPA Handler ID: NY0000590703
Land Type Code:
Land Type Desc:
Federal Waste Generator Code: N
Gen Status Univ Code: N
Gen Status Univ Desc: No Report
Importer Activity: No
Mixed Waste Generator: No
Transporter Activity: No
Transfer Facility: No
Recycler Activity: No
Onsite Burner Exemption: No
Furnace Exemption: No

Map Key	Number of Records	Direction	Distance (mi/ft)	Elev/Diff (ft)	Site	DB
Underground Inject Activity:		No				
Receives Waste from Offsite:		No				
TSD Type:		-----				
TSD Activity:		No				
Corrective Action Univ:		No				
Action has been Imposed:		No				
Action under 3004 (U)/(V):		No				
Institutional Control Indicator:		N				
Used Oil Transporter:						
Used Oil Transfer Facility:						
Used Oil Processor:						
Used Oil Refiner:						
Used Oil Burner:						
Used Oil Market Burner:						
Used Oil Spec Marketer:						
Activity Location:		NY				
County Code:		NY047				
County Name:		KINGS				
Contact Name:						
Contact Phone No and Ext:						
Contact Email:						
Contact Address:		60 , BROADWAY - 5TH FLOOR W , BROOKLYN , NY, 11211 , US				
Mailing Address:		60 , BROADWAY - 5TH FLOOR W , BROOKLYN , NY, 11211 , US				

Owner/Operator Details

Owner/Operator Ind:	CO	Country:	
Name:	KARL GODBER	Zip Code:	11211
Street No:		Phone:	718-388-3568
Street 1:	60 BROADWAY - 5TH FLOOR W	Type:	P
Street 2:		Date Became Current:	
City:	BROOKLYN	Date Ended Current:	
State:	NY		
Source Type:	N		

Owner/Operator Ind:	CP	Country:	US
Name:	KARL GODBER	Zip Code:	11211
Street No:		Phone:	718-388-3568
Street 1:	60 BROADWAY - 5TH FLOOR W	Type:	P
Street 2:		Date Became Current:	
City:	BROOKLYN	Date Ended Current:	
State:	NY		
Source Type:	I		

Owner/Operator Ind:	CO	Country:	US
Name:	KARL GODBER	Zip Code:	11211
Street No:		Phone:	718-388-3568
Street 1:	60 BROADWAY - 5TH FLOOR W	Type:	P
Street 2:		Date Became Current:	
City:	BROOKLYN	Date Ended Current:	
State:	NY		
Source Type:	I		

Hazardous Waste Details

Hazardous Waste Code Owner:	HQ
Hazardous Waste Code:	D001
Source Type:	N
Code Type:	D
Waste Code Description:	IGNITABLE WASTE
Waste Code Active Status:	Yes
BR Waste Code Active Status:	Yes

Handler Details

Map Key	Number of Records	Direction	Distance (mi/ft)	Elev/Diff (ft)	Site	DB
Source Type:	I				Used Oil Transporter:	No
Receive Date:	20070101				UO Transfer Fac:	No
Non Notifier:					Used Oil Processor:	No
Acknowledge Flag:					Used Oil Refiner:	No
Acknowledge Date:					Used Oil Burner:	No
Accessibility:					UO Market Burner:	No
Land Type:					UO Spec Marketer:	No
Fed Waste Gen Own:	HQ				Current Site Name:	KARL & GAIL INC
Fed Waste Gen Cd:	N				Location Street No:	60
Fed Waste Gen Desc:					Location Street 1:	BROADWAY - 5TH FLOOR W
ST Waste Gen Own:	NY				Location Street 2:	
State Waste Gen Cd:	S				Location City:	BROOKLYN
Short Term Gen:	No				Location State:	NY
Importer Activity:	No				Location Zip Code:	11211
Mixed Waste Gen:	No				County Code:	NY047
Transporter:	No				State District:	NYSDEC R2
Transfer Facility:	No				Mailing Street No:	60
TSD Activity:	No				Mailing Street 1:	BROADWAY - 5TH FLOOR W
Recycler Activity:	No				Mailing Street 2:	
Onsite Burn Exempt:	No				Mailing City:	BROOKLYN
Furnace Exemption:	No				Mailing State:	NY
Underground Inject:	No				Mailing Zip Code:	11211
Off Site Receipt:	No				Mailing Country:	US
Waste Dest Fac:	No				Contact First Name:	
Subpart K College:					Contact Middle Initial:	
Subpart K Hospital:					Contact Last Name:	
Subpart K Non Profit:					Contact Street No:	60
Subpart K Withdraw:					Contact Street 1:	BROADWAY - 5TH FLOOR W
Include Ntnl Rprt:					Contact Street 2:	
Reporting Cycle:					Contact City:	BROOKLYN
LQHJW:	No				Contact State:	NY
Trader Importer:					Contact Zip:	11211
Trader Exporter:					Contact Country:	US
Slab Importer:					Contact Phone:	
Slab Exporter:					Contact Phone Ext:	
Current Record:	Yes				Contact Fax:	
Location Country:	US				Contact Email Addr:	
State District Owner:	NY				Contact Title:	

Handler Details

Source Type:	I				Used Oil Transporter:	No
Receive Date:	20060101				UO Transfer Fac:	No
Non Notifier:					Used Oil Processor:	No
Acknowledge Flag:					Used Oil Refiner:	No
Acknowledge Date:					Used Oil Burner:	No
Accessibility:					UO Market Burner:	No
Land Type:					UO Spec Marketer:	No
Fed Waste Gen Own:	HQ				Current Site Name:	KARL & GAIL INC
Fed Waste Gen Cd:	N				Location Street No:	60
Fed Waste Gen Desc:					Location Street 1:	BROADWAY - 5TH FLOOR W
ST Waste Gen Own:	NY				Location Street 2:	
State Waste Gen Cd:	S				Location City:	BROOKLYN
Short Term Gen:	No				Location State:	NY
Importer Activity:	No				Location Zip Code:	11211
Mixed Waste Gen:	No				County Code:	NY047
Transporter:	No				State District:	NYSDEC R2
Transfer Facility:	No				Mailing Street No:	60
TSD Activity:	No				Mailing Street 1:	BROADWAY - 5TH FLOOR W
Recycler Activity:	No				Mailing Street 2:	
Onsite Burn Exempt:	No				Mailing City:	BROOKLYN
Furnace Exemption:	No				Mailing State:	NY
Underground Inject:	No				Mailing Zip Code:	11211
Off Site Receipt:	No				Mailing Country:	US
Waste Dest Fac:	No				Contact First Name:	
Subpart K College:					Contact Middle Initial:	
Subpart K Hospital:					Contact Last Name:	

Map Key	Number of Records	Direction	Distance (mi/ft)	Elev/Diff (ft)	Site	DB
Subpart K Non Profit:					Contact Street No:	60
Subpart K Withdraw:					Contact Street 1:	BROADWAY - 5TH FLOOR W
Include Ntnl Rprt:					Contact Street 2:	
Reporting Cycle:					Contact City:	BROOKLYN
LQHUU:	No				Contact State:	NY
Trader Importer:					Contact Zip:	11211
Trader Exporter:					Contact Country:	US
Slab Importer:					Contact Phone:	
Slab Exporter:					Contact Phone Ext:	
Current Record:	No				Contact Fax:	
Location Country:	US				Contact Email Addr:	
State District Owner:	NY				Contact Title:	

Handler Details

Source Type:	N	Used Oil Transporter:	No
Receive Date:	19940816	UO Transfer Fac:	No
Non Notifier:		Used Oil Processor:	No
Acknowledge Flag:		Used Oil Refiner:	No
Acknowledge Date:	19940822	Used Oil Burner:	No
Accessibility:		UO Market Burner:	No
Land Type:		UO Spec Marketer:	No
Fed Waste Gen Own:	HQ	Current Site Name:	KARL & GAIL INC
Fed Waste Gen Cd:	2	Location Street No:	60
Fed Waste Gen Desc:	Small Quantity Generator	Location Street 1:	BROADWAY - 5TH FLOOR W
ST Waste Gen Own:		Location Street 2:	
State Waste Gen Cd:		Location City:	BROOKLYN
Short Term Gen:	No	Location State:	NY
Importer Activity:	No	Location Zip Code:	11211
Mixed Waste Gen:	No	County Code:	NY047
Transporter:	No	State District:	NYSDEC R2
Transfer Facility:	No	Mailing Street No:	60
TSD Activity:	No	Mailing Street 1:	BROADWAY - 5TH FLOOR W
Recycler Activity:	No	Mailing Street 2:	
Onsite Burn Exempt:	No	Mailing City:	BROOKLYN
Furnace Exemption:	No	Mailing State:	NY
Underground Inject:	No	Mailing Zip Code:	11211
Off Site Receipt:	No	Mailing Country:	
Waste Dest Fac:	No	Contact First Name:	KARL
Subpart K College:		Contact Middle Initial:	
Subpart K Hospital:		Contact Last Name:	GODBER
Subpart K Non Profit:		Contact Street No:	
Subpart K Withdraw:		Contact Street 1:	60 BROADWAY - 5TH FLOOR W
Include Ntnl Rprt:		Contact Street 2:	
Reporting Cycle:		Contact City:	BROOKLYN
LQHUU:	No	Contact State:	NY
Trader Importer:		Contact Zip:	11211
Trader Exporter:		Contact Country:	US
Slab Importer:		Contact Phone:	718-388-3568
Slab Exporter:		Contact Phone Ext:	
Current Record:	No	Contact Fax:	
Location Country:	US	Contact Email Addr:	
State District Owner:	NY	Contact Title:	

Handler Details

Source Type:	I	Used Oil Transporter:	No
Receive Date:	19990708	UO Transfer Fac:	No
Non Notifier:		Used Oil Processor:	No
Acknowledge Flag:		Used Oil Refiner:	No
Acknowledge Date:	19940822	Used Oil Burner:	No
Accessibility:		UO Market Burner:	No
Land Type:		UO Spec Marketer:	No
Fed Waste Gen Own:	HQ	Current Site Name:	KARL & GAIL INC
Fed Waste Gen Cd:	N	Location Street No:	60
Fed Waste Gen Desc:		Location Street 1:	BROADWAY - 5TH FLOOR W

Map Key	Number of Records	Direction	Distance (mi/ft)	Elev/Diff (ft)	Site	DB
ST Waste Gen Own:	HQ				Location Street 2:	
State Waste Gen Cd:	N				Location City:	BROOKLYN
Short Term Gen:	No				Location State:	NY
Importer Activity:	No				Location Zip Code:	11211
Mixed Waste Gen:	No				County Code:	NY047
Transporter:	No				State District:	NYSDEC R2
Transfer Facility:	No				Mailing Street No:	60
TSD Activity:	No				Mailing Street 1:	BROADWAY - 5TH FLOOR W
Recycler Activity:	No				Mailing Street 2:	
Onsite Burn Exempt:	No				Mailing City:	BROOKLYN
Furnace Exemption:	No				Mailing State:	NY
Underground Inject:	No				Mailing Zip Code:	11211
Off Site Receipt:	No				Mailing Country:	
Waste Dest Fac:	No				Contact First Name:	
Subpart K College:					Contact Middle Initial:	
Subpart K Hospital:					Contact Last Name:	
Subpart K Non Profit:					Contact Street No:	
Subpart K Withdraw:					Contact Street 1:	
Include Ntnl Rprt:					Contact Street 2:	
Reporting Cycle:					Contact City:	
LQHJW:	No				Contact State:	
Trader Importer:					Contact Zip:	
Trader Exporter:					Contact Country:	
Slab Importer:					Contact Phone:	
Slab Exporter:					Contact Phone Ext:	
Current Record:	No				Contact Fax:	
Location Country:	US				Contact Email Addr:	
State District Owner:	NY				Contact Title:	

Violation/Evaluation Details

Evaluation ID:	000	Former Citation:	
Eval Start Date:	19981103	Sched Compl Dt:	
Evaluation Agency:	E	Enforcement ID:	
Evaluation Type:	CEI	Enforcement Agency:	
Eval Resp Person:	R2MD	Enforce Action Dt:	
Eval Suborg:	RCB	Enforcement Type:	
Found Violation:	N	Enforce Type Desc:	
Citizen Complaint:	No	Enforce Resp Person:	
Multimedia Inspect:	No	Enforce Suborg:	
Sampling Flag:	No	Enforce Actvty Loc:	
Not Subtitle C:	No	Docket No:	
Focus Area:		Attorney:	
Focus Area Desc:		Corr Act Component:	
Handler Actvty Loc:	NY	Appeal Init Dt:	
Handler Name:	KARL & GAIL INC	Appeal Resolved Dt:	
Region:	02	Disposition Status:	
State:	NY	Disp Status Dt:	
Land Type:		Disp Status Desc:	
Date of Request:		Lead Agency:	
Date Response Rcvd:		Expenditure Amount:	
Request Agency:		SEP Sched Comp Dt:	
Request Actvty Loc:		SEP Actual Comp Dt:	
Viol Activity Loc:		SEP Defaulted Dt:	
Viol Determined:		SEP Type:	
Violation Type:		Prop Penalty Amt:	
Viol Determined Dt:		Final Monetary Amt:	
Rtrn to Compl Dt:		Paid Amount:	
Rtrn to Compl Qual:		Final Count:	
Viol Resp Agency:		Final Amount:	
Evaluation Type Description:	COMPLIANCE EVALUATION INSPECTION ON-SITE		
Violation Short Description:			
Respondent Name:			
SEP Type Description:			

Map Key	Number of Records	Direction	Distance (mi/ft)	Elev/Diff (ft)	Site	DB
118	1 of 2	WNW	0.15 / 816.66	25.34 / -24	CON EDISON 325 KENT AVE MH4818 BROOKLYN NY 11214	RCRA NON GEN

EPA Handler ID: NYP004791844
Land Type Code: P
Land Type Desc: Private
Federal Waste Generator Code: N
Gen Status Univ Code: N
Gen Status Univ Desc: No Report
Importer Activity: No
Mixed Waste Generator: No
Transporter Activity: No
Transfer Facility: No
Recycler Activity: No
Onsite Burner Exemption: No
Furnace Exemption: No
Underground Inject Activity: No
Receives Waste from Offsite: No
TSD Type: -----
TSD Activity: No
Corrective Action Univ: No
Action has been Imposed: No
Action under 3004 (U)/(V): No
Institutional Control Indicator: N
Used Oil Transporter:
Used Oil Transfer Facility:
Used Oil Processor:
Used Oil Refiner:
Used Oil Burner:
Used Oil Market Burner:
Used Oil Spec Marketer:
Activity Location: NY
County Code: NY047
County Name: KINGS
Contact Name: THOMAS TEELING
Contact Phone No and Ext: 212-460-3770
Contact Email:
Contact Address:
Mailing Address: IRVING PL 15TH FL NE , NEW YORK , NY, 10003 , US

Handler Details

Source Type:	E	Used Oil Transporter:	No
Receive Date:	20150609	UO Transfer Fac:	No
Non Notifier:		Used Oil Processor:	No
Acknowledge Flag:		Used Oil Refiner:	No
Acknowledge Date:		Used Oil Burner:	No
Accessibility:		UO Market Burner:	No
Land Type:	P	UO Spec Marketer:	No
Fed Waste Gen Own:	HQ	Current Site Name:	CON EDISON
Fed Waste Gen Cd:	1	Location Street No:	325
Fed Waste Gen Desc:	Large Quantity Generator	Location Street 1:	KENT AVE MH4818
ST Waste Gen Own:	NY	Location Street 2:	
State Waste Gen Cd:	S	Location City:	BROOKLYN
Short Term Gen:	Yes	Location State:	NY
Importer Activity:	No	Location Zip Code:	11214
Mixed Waste Gen:	No	County Code:	NY047
Transporter:	No	State District:	NYSDEC R2
Transfer Facility:	No	Mailing Street No:	
TSD Activity:	No	Mailing Street 1:	IRVING PL 15TH FL NE
Recycler Activity:	No	Mailing Street 2:	
Onsite Burn Exempt:	No	Mailing City:	NEW YORK
Furnace Exemption:	No	Mailing State:	NY
Underground Inject:	No	Mailing Zip Code:	10003
Off Site Receipt:	No	Mailing Country:	US
Waste Dest Fac:	No	Contact First Name:	THOMAS

Map Key	Number of Records	Direction	Distance (mi/ft)	Elev/Diff (ft)	Site	DB
Subpart K College:	No				Contact Middle Initial:	
Subpart K Hospital:	No				Contact Last Name:	TEELING
Subpart K Non Profit:	No				Contact Street No:	
Subpart K Withdraw:	No				Contact Street 1:	
Include Ntnl Rprt:					Contact Street 2:	
Reporting Cycle:					Contact City:	
LQHUUW:	No				Contact State:	
Trader Importer:					Contact Zip:	
Trader Exporter:					Contact Country:	
Slab Importer:					Contact Phone:	212-460-3770
Slab Exporter:					Contact Phone Ext:	
Current Record:	No				Contact Fax:	
Location Country:	US				Contact Email Addr:	
State District Owner:	NY				Contact Title:	

Handler Details

Source Type:	I	Used Oil Transporter:	No
Receive Date:	20150609	UO Transfer Fac:	No
Non Notifier:		Used Oil Processor:	No
Acknowledge Flag:		Used Oil Refiner:	No
Acknowledge Date:		Used Oil Burner:	No
Accessibility:		UO Market Burner:	No
Land Type:	P	UO Spec Marketer:	No
Fed Waste Gen Own:	HQ	Current Site Name:	CON EDISON
Fed Waste Gen Cd:	N	Location Street No:	325
Fed Waste Gen Desc:		Location Street 1:	KENT AVE MH4818
ST Waste Gen Own:	NY	Location Street 2:	
State Waste Gen Cd:	S	Location City:	BROOKLYN
Short Term Gen:	No	Location State:	NY
Importer Activity:	No	Location Zip Code:	11214
Mixed Waste Gen:	No	County Code:	NY047
Transporter:	No	State District:	NYSDEC R2
Transfer Facility:	No	Mailing Street No:	
TSD Activity:	No	Mailing Street 1:	IRVING PL 15TH FL NE
Recycler Activity:	No	Mailing Street 2:	
Onsite Burn Exempt:	No	Mailing City:	NEW YORK
Furnace Exemption:	No	Mailing State:	NY
Underground Inject:	No	Mailing Zip Code:	10003
Off Site Receipt:	No	Mailing Country:	US
Waste Dest Fac:	No	Contact First Name:	THOMAS
Subpart K College:	No	Contact Middle Initial:	
Subpart K Hospital:	No	Contact Last Name:	TEELING
Subpart K Non Profit:	No	Contact Street No:	
Subpart K Withdraw:	No	Contact Street 1:	
Include Ntnl Rprt:		Contact Street 2:	
Reporting Cycle:		Contact City:	
LQHUUW:	No	Contact State:	
Trader Importer:		Contact Zip:	
Trader Exporter:		Contact Country:	
Slab Importer:		Contact Phone:	212-460-3770
Slab Exporter:		Contact Phone Ext:	
Current Record:	Yes	Contact Fax:	
Location Country:	US	Contact Email Addr:	
State District Owner:	NY	Contact Title:	

118

2 of 2

WNW

0.15 /
816.66

25.34 /
-24

CON EDISON
325 KENT AVE SB12594
BROOKLYN NY 11214

RCRA
NON GEN

EPA Handler ID:	NYP004791851
Land Type Code:	P
Land Type Desc:	Private
Federal Waste Generator Code:	N
Gen Status Univ Code:	N
Gen Status Univ Desc:	No Report

Map Key	Number of Records	Direction	Distance (mi/ft)	Elev/Diff (ft)	Site	DB
Importer Activity:		No				
Mixed Waste Generator:		No				
Transporter Activity:		No				
Transfer Facility:		No				
Recycler Activity:		No				
Onsite Burner Exemption:		No				
Furnace Exemption:		No				
Underground Inject Activity:		No				
Receives Waste from Offsite:		No				
TSD Type:		----				
TSD Activity:		No				
Corrective Action Univ:		No				
Action has been Imposed:		No				
Action under 3004 (U)/(V):		No				
Institutional Control Indicator:		N				
Used Oil Transporter:						
Used Oil Transfer Facility:						
Used Oil Processor:						
Used Oil Refiner:						
Used Oil Burner:						
Used Oil Market Burner:						
Used Oil Spec Marketer:						
Activity Location:		NY				
County Code:		NY047				
County Name:		KINGS				
Contact Name:		THOMAS TEELING				
Contact Phone No and Ext:		212-460-3770				
Contact Email:						
Contact Address:						
Mailing Address:		IRVING PL 15TH FL NE , NEW YORK , NY, 10003 , US				

Handler Details

Source Type:	E	Used Oil Transporter:	No
Receive Date:	20150609	UO Transfer Fac:	No
Non Notifier:		Used Oil Processor:	No
Acknowledge Flag:		Used Oil Refiner:	No
Acknowledge Date:		Used Oil Burner:	No
Accessibility:		UO Market Burner:	No
Land Type:	P	UO Spec Marketer:	No
Fed Waste Gen Own:	HQ	Current Site Name:	CON EDISON
Fed Waste Gen Cd:	1	Location Street No:	325
Fed Waste Gen Desc:	Large Quantity Generator	Location Street 1:	KENT AVE SB12594
ST Waste Gen Own:	NY	Location Street 2:	
State Waste Gen Cd:	S	Location City:	BROOKLYN
Short Term Gen:	Yes	Location State:	NY
Importer Activity:	No	Location Zip Code:	11214
Mixed Waste Gen:	No	County Code:	NY047
Transporter:	No	State District:	NYSDEC R2
Transfer Facility:	No	Mailing Street No:	
TSD Activity:	No	Mailing Street 1:	IRVING PL 15TH FL NE
Recycler Activity:	No	Mailing Street 2:	
Onsite Burn Exempt:	No	Mailing City:	NEW YORK
Furnace Exemption:	No	Mailing State:	NY
Underground Inject:	No	Mailing Zip Code:	10003
Off Site Receipt:	No	Mailing Country:	US
Waste Dest Fac:	No	Contact First Name:	THOMAS
Subpart K College:	No	Contact Middle Initial:	
Subpart K Hospital:	No	Contact Last Name:	TEELING
Subpart K Non Profit:	No	Contact Street No:	
Subpart K Withdraw:	No	Contact Street 1:	
Include Ntnl Rprt:		Contact Street 2:	
Reporting Cycle:		Contact City:	
LQHUUW:	No	Contact State:	
Trader Importer:		Contact Zip:	
Trader Exporter:		Contact Country:	
Slab Importer:		Contact Phone:	212-460-3770

Map Key	Number of Records	Direction	Distance (mi/ft)	Elev/Diff (ft)	Site	DB
Slab Exporter: Current Record: No Location Country: US State District Owner: NY				Contact Phone Ext: Contact Fax: Contact Email Addr: Contact Title:		
Handler Details						
Source Type: I Receive Date: 20150609 Non Notifier: Acknowledge Flag: Acknowledge Date: Accessibility: Land Type: P Fed Waste Gen Own: HQ Fed Waste Gen Cd: N Fed Waste Gen Desc: ST Waste Gen Own: NY State Waste Gen Cd: S Short Term Gen: No Importer Activity: No Mixed Waste Gen: No Transporter: No Transfer Facility: No TSD Activity: No Recycler Activity: No Onsite Burn Exempt: No Furnace Exemption: No Underground Inject: No Off Site Receipt: No Waste Dest Fac: No Subpart K College: No Subpart K Hospital: No Subpart K Non Profit: No Subpart K Withdraw: No Include Ntnl Rprt: Reporting Cycle: LQHUUW: No Trader Importer: Trader Exporter: Slab Importer: Slab Exporter: Current Record: Yes Location Country: US State District Owner: NY				Used Oil Transporter: No UO Transfer Fac: No Used Oil Processor: No Used Oil Refiner: No Used Oil Burner: No UO Market Burner: No UO Spec Marketer: No Current Site Name: CON EDISON Location Street No: 325 Location Street 1: KENT AVE SB12594 Location Street 2: Location City: BROOKLYN Location State: NY Location Zip Code: 11214 County Code: NY047 State District: NYSDEC R2 Mailing Street No: Mailing Street 1: IRVING PL 15TH FL NE Mailing Street 2: Mailing City: NEW YORK Mailing State: NY Mailing Zip Code: 10003 Mailing Country: US Contact First Name: THOMAS Contact Middle Initial: Contact Last Name: TEELING Contact Street No: Contact Street 1: Contact Street 2: Contact City: Contact State: Contact Zip: Contact Country: Contact Phone: 212-460-3770 Contact Phone Ext: Contact Fax: Contact Email Addr: Contact Title:		
119	1 of 1	NE	0.15 / 818.23	49.89 / 1	156 SOUTH FIRST STREET 156 SOUTH FIRST STREET BROOKLYN NY 11211	AST
Site ID: 30063 Site Status: Active Site Type: Apartment Building/Office Building Program No: 2-608211 Program Type Code: PBS Program Type: Petroleum Bulk Storage Program				Expiry: 2018/02/03 County: Kings UTM X: 587749.95638 UTM Y: 4507486.12534		
Tank Information						
Tank ID: 64899 Tank No: 001 Tank Model: Pipe Model: Tank Location: 1 Tank Location Desc: Aboveground-contact w/ soil						

<i>Map Key</i>	<i>Number of Records</i>	<i>Direction</i>	<i>Distance (mi/ft)</i>	<i>Elev/Diff (ft)</i>	<i>Site</i>	<i>DB</i>
Tank Status:			1			
Tank Status Desc:			In Service			
Install Date:			1948-03-15 00:00:00			
Capacity (Gal):			3000			
Tank Type:			01			
Tank Type Desc:			Steel/Carbon Steel/Iron			
Test Method:			NN			
Date Tested:						
Next Test:						
Close Date:						
Registered:			True			
Modified By:			msbaptis			
Last Modified:			2017-04-14 14:30:47.863000000			
Prog No:			2-608211			

Material Information

Material Code: 0001
Material Name: #2 fuel oil (on-site consumption)
Percent: 100.00

Equipment Information

Equipment: I04
Code Name: Product Level Gauge (A/G)
Type: Overfill

Equipment: C01
Code Name: Aboveground
Type: Pipe Location

Equipment: B05
Code Name: Jacketed
Type: Tank External Protection

Equipment: I05
Code Name: Vent Whistle
Type: Overfill

Equipment: J02
Code Name: Suction Dispenser
Type: Dispenser

Equipment: L09
Code Name: Exempt Suction Piping
Type: Piping Leak Detection

Equipment: F00
Code Name: None
Type: Pipe External Protection

Equipment: A00
Code Name: None
Type: Tank Internal Protection

Equipment: D01
Code Name: Steel/Carbon Steel/Iron
Type: Pipe Type

Equipment: H00
Code Name: None
Type: Tank Leak Detection

Equipment: G00
Code Name: None
Type: Tank Secondary Containment

<i>Map Key</i>	<i>Number of Records</i>	<i>Direction</i>	<i>Distance (mi/ft)</i>	<i>Elev/Diff (ft)</i>	<i>Site</i>	<i>DB</i>
----------------	--------------------------	------------------	-------------------------	-----------------------	-------------	-----------

Affiliation Information

Affiliation Type: 07
Affiliation Name: Mail Contact
Affiliation Sub Type: NNN
Company: MICHAEL MUSIALOWSKI
Contact Title:
Contact Name:
Address1: 78 TORRES RD
Address2:
City: RANCHOS DE TAOS
State: NM
Zipcode: 87557
Country Code: 001
Phone: (505) 901-1078
Phone Ext:
Email:
Fax:
Modified By: MSBAPTIS
Last Modified: 2013-02-21 15:41:11.763000000

Affiliation Information

Affiliation Type: 01
Affiliation Name: Facility Owner
Affiliation Sub Type: A
Company: ESTATE OF GEORGE MUSIALOWSKI
Contact Title: OWNER
Contact Name: GEORGE MUSIALOWSKI
Address1: 78 TORRES RD
Address2:
City: RANCHOS DE TAOS
State: NM
Zipcode: 87557
Country Code: 001
Phone: (718) 853-2600
Phone Ext:
Email:
Fax:
Modified By: MSBAPTIS
Last Modified: 2013-02-21 15:41:11.763000000

Affiliation Information

Affiliation Type: 11
Affiliation Name: Emergency Contact
Affiliation Sub Type: NNN
Company: GEORGE MUSIALOWSKI
Contact Title:
Contact Name: RODRIGUEZ
Address1:
Address2:
City:
State: NN
Zipcode:
Country Code: 001
Phone: (718) 782-7414
Phone Ext:
Email:
Fax:
Modified By: TRANSLAT
Last Modified: 2004-03-04 12:28:41.593000000

Affiliation Information

Map Key	Number of Records	Direction	Distance (mi/ft)	Elev/Diff (ft)	Site	DB
Affiliation Type: Affiliation Name: Affiliation Sub Type: Company: Contact Title: Contact Name: Address1: Address2: City: State: Zipcode: Country Code: Phone: Phone Ext: Email: Fax: Modified By: Last Modified:		04 Facility Operator NNN 156 SOUTH FIRST STREET RODRIGUEZ NN 001 (718) 782-7414 TRANSLAT 2004-03-04 12:28:41.593000000				

120	1 of 2	ENE	0.16 / 820.17	50.06 / 1	CON EDISON DRIGGS AVE S & 2ND ST SW COR BROOKLYN NY 11211	RCRA NON GEN
---------------------	--------	-----	------------------	--------------	---	-----------------

EPA Handler ID: NYP004780250
Land Type Code: P
Land Type Desc: Private
Federal Waste Generator Code: N
Gen Status Univ Code: N
Gen Status Univ Desc: No Report
Importer Activity: No
Mixed Waste Generator: No
Transporter Activity: No
Transfer Facility: No
Recycler Activity: No
Onsite Burner Exemption: No
Furnace Exemption: No
Underground Inject Activity: No
Receives Waste from Offsite: No
TSD Type: -----
TSD Activity: No
Corrective Action Univ: No
Action has been Imposed: No
Action under 3004 (U)/(V): No
Institutional Control Indicator: N
Used Oil Transporter:
Used Oil Transfer Facility:
Used Oil Processor:
Used Oil Refiner:
Used Oil Burner:
Used Oil Market Burner:
Used Oil Spec Marketer:
Activity Location: NY
County Code: NY047
County Name: KINGS
Contact Name: THOMAS TEELING
Contact Phone No and Ext: 212-460-3770
Contact Email:
Contact Address:
Mailing Address: IRVING PL 15TH FL NE , NEW YORK , NY, 10003 , US

Handler Details

Source Type:	I	Used Oil Transporter:	No
Receive Date:	20150507	UO Transfer Fac:	No
Non Notifier:		Used Oil Processor:	No

Map Key	Number of Records	Direction	Distance (mi/ft)	Elev/Diff (ft)	Site	DB
Acknowledge Flag:					Used Oil Refiner:	No
Acknowledge Date:					Used Oil Burner:	No
Accessibility:					UO Market Burner:	No
Land Type:	P				UO Spec Marketer:	No
Fed Waste Gen Own:	HQ				Current Site Name:	CON EDISON
Fed Waste Gen Cd:	N				Location Street No:	
Fed Waste Gen Desc:					Location Street 1:	DRIGGS AVE S & 2ND ST SW COR
ST Waste Gen Own:	NY				Location Street 2:	
State Waste Gen Cd:	S				Location City:	BROOKLYN
Short Term Gen:	No				Location State:	NY
Importer Activity:	No				Location Zip Code:	11211
Mixed Waste Gen:	No				County Code:	NY047
Transporter:	No				State District:	NYSDEC R2
Transfer Facility:	No				Mailing Street No:	
TSD Activity:	No				Mailing Street 1:	IRVING PL 15TH FL NE
Recycler Activity:	No				Mailing Street 2:	
Onsite Burn Exempt:	No				Mailing City:	NEW YORK
Furnace Exemption:	No				Mailing State:	NY
Underground Inject:	No				Mailing Zip Code:	10003
Off Site Receipt:	No				Mailing Country:	US
Waste Dest Fac:	No				Contact First Name:	THOMAS
Subpart K College:	No				Contact Middle Initial:	
Subpart K Hospital:	No				Contact Last Name:	TEELING
Subpart K Non Profit:	No				Contact Street No:	
Subpart K Withdraw:	No				Contact Street 1:	
Include Ntnl Rprt:					Contact Street 2:	
Reporting Cycle:					Contact City:	
LQHJW:	No				Contact State:	
Trader Importer:					Contact Zip:	
Trader Exporter:					Contact Country:	
Slab Importer:					Contact Phone:	212-460-3770
Slab Exporter:					Contact Phone Ext:	
Current Record:	Yes				Contact Fax:	
Location Country:	US				Contact Email Addr:	
State District Owner:	NY				Contact Title:	

Handler Details

Source Type:	E				Used Oil Transporter:	No
Receive Date:	20150507				UO Transfer Fac:	No
Non Notifier:					Used Oil Processor:	No
Acknowledge Flag:					Used Oil Refiner:	No
Acknowledge Date:					Used Oil Burner:	No
Accessibility:					UO Market Burner:	No
Land Type:	P				UO Spec Marketer:	No
Fed Waste Gen Own:	HQ				Current Site Name:	CON EDISON
Fed Waste Gen Cd:	2				Location Street No:	
Fed Waste Gen Desc:	Small Quantity Generator				Location Street 1:	DRIGGS AVE S & 2ND ST SW COR
ST Waste Gen Own:	NY				Location Street 2:	
State Waste Gen Cd:	S				Location City:	BROOKLYN
Short Term Gen:	Yes				Location State:	NY
Importer Activity:	No				Location Zip Code:	11211
Mixed Waste Gen:	No				County Code:	NY047
Transporter:	No				State District:	NYSDEC R2
Transfer Facility:	No				Mailing Street No:	
TSD Activity:	No				Mailing Street 1:	IRVING PL 15TH FL NE
Recycler Activity:	No				Mailing Street 2:	
Onsite Burn Exempt:	No				Mailing City:	NEW YORK
Furnace Exemption:	No				Mailing State:	NY
Underground Inject:	No				Mailing Zip Code:	10003
Off Site Receipt:	No				Mailing Country:	US
Waste Dest Fac:	No				Contact First Name:	THOMAS
Subpart K College:	No				Contact Middle Initial:	
Subpart K Hospital:	No				Contact Last Name:	TEELING
Subpart K Non Profit:	No				Contact Street No:	
Subpart K Withdraw:	No				Contact Street 1:	
Include Ntnl Rprt:					Contact Street 2:	

Map Key	Number of Records	Direction	Distance (mi/ft)	Elev/Diff (ft)	Site	DB
Reporting Cycle: LQHUU: No Trader Importer: Trader Exporter: Slab Importer: Slab Exporter: Current Record: No Location Country: US State District Owner: NY				Contact City: Contact State: Contact Zip: Contact Country: Contact Phone: 212-460-3770 Contact Phone Ext: Contact Fax: Contact Email Addr: Contact Title:		

120 2 of 2 **ENE** 0.16 / 820.17 50.06 / 1 **CON EDISON DRIGGS ST & S 2ND ST BROOKLYN NY 11211** **RCRA NON GEN**

EPA Handler ID: NYP004757035
Land Type Code: P
Land Type Desc: Private
Federal Waste Generator Code: N
Gen Status Univ Code: N
Gen Status Univ Desc: No Report
Importer Activity: No
Mixed Waste Generator: No
Transporter Activity: No
Transfer Facility: No
Recycler Activity: No
Onsite Burner Exemption: No
Furnace Exemption: No
Underground Inject Activity: No
Receives Waste from Offsite: No
TSD Type: ----
TSD Activity: No
Corrective Action Univ: No
Action has been Imposed: No
Action under 3004 (U)/(V): No
Institutional Control Indicator: N
Used Oil Transporter:
Used Oil Transfer Facility:
Used Oil Processor:
Used Oil Refiner:
Used Oil Burner:
Used Oil Market Burner:
Used Oil Spec Marketer:
Activity Location: NY
County Code: NY047
County Name: KINGS
Contact Name: THOMAS TEELING
Contact Phone No and Ext: 212-460-3770
Contact Email:
Contact Address:
Mailing Address: IRVING PL, 15TH FL NE , NEW YORK , NY, 10003 , US

Handler Details

Source Type: I	Used Oil Transporter: No
Receive Date: 20150324	UO Transfer Fac: No
Non Notifier:	Used Oil Processor: No
Acknowledge Flag:	Used Oil Refiner: No
Acknowledge Date:	Used Oil Burner: No
Accessibility:	UO Market Burner: No
Land Type: P	UO Spec Marketer: No
Fed Waste Gen Own: HQ	Current Site Name: CON EDISON
Fed Waste Gen Cd: N	Location Street No:
Fed Waste Gen Desc:	Location Street 1: DRIGGS ST & S 2ND ST
ST Waste Gen Own: NY	Location Street 2:
State Waste Gen Cd: S	Location City: BROOKLYN
Short Term Gen: No	Location State: NY

Map Key	Number of Records	Direction	Distance (mi/ft)	Elev/Diff (ft)	Site	DB
Importer Activity:	No				Location Zip Code: 11211	
Mixed Waste Gen:	No				County Code: NY047	
Transporter:	No				State District: NYSDEC R2	
Transfer Facility:	No				Mailing Street No:	
TSD Activity:	No				Mailing Street 1: IRVING PL, 15TH FL NE	
Recycler Activity:	No				Mailing Street 2:	
Onsite Burn Exempt:	No				Mailing City: NEW YORK	
Furnace Exemption:	No				Mailing State: NY	
Underground Inject:	No				Mailing Zip Code: 10003	
Off Site Receipt:	No				Mailing Country: US	
Waste Dest Fac:	No				Contact First Name: THOMAS	
Subpart K College:	No				Contact Middle Initial:	
Subpart K Hospital:	No				Contact Last Name: TEELING	
Subpart K Non Profit:	No				Contact Street No:	
Subpart K Withdraw:	No				Contact Street 1:	
Include Ntnl Rprt:					Contact Street 2:	
Reporting Cycle:					Contact City:	
LQHUUW:	No				Contact State:	
Trader Importer:					Contact Zip:	
Trader Exporter:					Contact Country:	
Slab Importer:					Contact Phone: 212-460-3770	
Slab Exporter:					Contact Phone Ext:	
Current Record:	Yes				Contact Fax:	
Location Country:	US				Contact Email Addr:	
State District Owner:	NY				Contact Title:	

Handler Details

Source Type:	E				Used Oil Transporter: No	
Receive Date:	20150324				UO Transfer Fac: No	
Non Notifier:					Used Oil Processor: No	
Acknowledge Flag:					Used Oil Refiner: No	
Acknowledge Date:					Used Oil Burner: No	
Accessibility:					UO Market Burner: No	
Land Type:	P				UO Spec Marketer: No	
Fed Waste Gen Own:	HQ				Current Site Name: CON EDISON	
Fed Waste Gen Cd:	1				Location Street No:	
Fed Waste Gen Desc:	Large Quantity Generator				Location Street 1: DRIGGS ST & S 2ND ST	
ST Waste Gen Own:	NY				Location Street 2:	
State Waste Gen Cd:	S				Location City: BROOKLYN	
Short Term Gen:	Yes				Location State: NY	
Importer Activity:	No				Location Zip Code: 11211	
Mixed Waste Gen:	No				County Code: NY047	
Transporter:	No				State District: NYSDEC R2	
Transfer Facility:	No				Mailing Street No:	
TSD Activity:	No				Mailing Street 1: IRVING PL, 15TH FL NE	
Recycler Activity:	No				Mailing Street 2:	
Onsite Burn Exempt:	No				Mailing City: NEW YORK	
Furnace Exemption:	No				Mailing State: NY	
Underground Inject:	No				Mailing Zip Code: 10003	
Off Site Receipt:	No				Mailing Country: US	
Waste Dest Fac:	No				Contact First Name: THOMAS	
Subpart K College:	No				Contact Middle Initial:	
Subpart K Hospital:	No				Contact Last Name: TEELING	
Subpart K Non Profit:	No				Contact Street No:	
Subpart K Withdraw:	No				Contact Street 1:	
Include Ntnl Rprt:					Contact Street 2:	
Reporting Cycle:					Contact City:	
LQHUUW:	No				Contact State:	
Trader Importer:					Contact Zip:	
Trader Exporter:					Contact Country:	
Slab Importer:					Contact Phone: 212-460-3770	
Slab Exporter:					Contact Phone Ext:	
Current Record:	No				Contact Fax:	
Location Country:	US				Contact Email Addr:	
State District Owner:	NY				Contact Title:	

Map Key	Number of Records	Direction	Distance (mi/ft)	Elev/Diff (ft)	Site	DB
121	1 of 1	SSE	0.16 / 833.63	45.93 / -3	DRIGGS REALTY CO. 854-862 DRIGGS AVENUE BROOKLYN NY 11211	TANKS
Program No:		2-608608		Expiration Date:		2018/03/17
Site ID:		30460		UTM X:		587642.06876
Site Status:		Active		UTM Y:		4507036.32045
Program Type Cd:		PBS		County:		Kings
Program Type:		Petroleum Bulk Storage Program		NYSDEC Region:		2
Site Type:		Storage Terminal/Petroleum Distributor				

122	1 of 4	SW	0.16 / 834.53	33.24 / -16	60 BROADWAY 60 BROADWAY BROOKLYN NY 11211	AST
Site ID:		2673		Expiry:		N/A
Site Status:		Unregulated/Closed		County:		Kings
Site Type:		Apartment Building/Office Building		UTM X:		587321.22882
Program No:		2-095788		UTM Y:		4507127.66130
Program Type Code:		PBS				
Program Type:		Petroleum Bulk Storage Program				

Tank Information

Tank ID:	10075
Tank No:	002
Tank Model:	
Pipe Model:	
Tank Location:	6
Tank Location Desc:	Aboveground in Subterranean Vault w/ access for inspections
Tank Status:	4
Tank Status Desc:	Closed - In Place
Install Date:	1956-12-01 00:00:00
Capacity (Gal):	9500
Tank Type:	01
Tank Type Desc:	Steel/Carbon Steel/Iron
Test Method:	NN
Date Tested:	
Next Test:	
Close Date:	2002-12-15 00:00:00
Registered:	True
Modified By:	TRANSLAT
Last Modified:	2017-04-14 14:30:47.863000000
Prog No:	2-095788

Material Information

Material Code:	0003
Material Name:	#6 fuel oil (on-site consumption)
Percent:	100.00

Equipment Information

Equipment:	F00
Code Name:	None
Type:	Pipe External Protection
Equipment:	B00
Code Name:	None
Type:	Tank External Protection
Equipment:	A00
Code Name:	None

<i>Map Key</i>	<i>Number of Records</i>	<i>Direction</i>	<i>Distance (mi/ft)</i>	<i>Elev/Diff (ft)</i>	<i>Site</i>	<i>DB</i>
Type:					Tank Internal Protection	
Equipment:					C01	
Code Name:					Aboveground	
Type:					Pipe Location	
Equipment:					I04	
Code Name:					Product Level Gauge (A/G)	
Type:					Overflow	
Equipment:					J02	
Code Name:					Suction Dispenser	
Type:					Dispenser	
Equipment:					G03	
Code Name:					Vault (w/o access)	
Type:					Tank Secondary Containment	
Equipment:					H00	
Code Name:					None	
Type:					Tank Leak Detection	
Equipment:					D02	
Code Name:					Galvanized Steel	
Type:					Pipe Type	
<u>Tank Information</u>						
Tank ID:					10074	
Tank No:					001	
Tank Model:						
Pipe Model:						
Tank Location:					6	
Tank Location Desc:					Aboveground in Subterranean Vault w/ access for inspections	
Tank Status:					4	
Tank Status Desc:					Closed - In Place	
Install Date:					1956-12-01 00:00:00	
Capacity (Gal):					9500	
Tank Type:					01	
Tank Type Desc:					Steel/Carbon Steel/Iron	
Test Method:					NN	
Date Tested:						
Next Test:						
Close Date:					2002-12-15 00:00:00	
Registered:					True	
Modified By:					TRANSLAT	
Last Modified:					2017-04-14 14:30:47.863000000	
Prog No:					2-095788	
<u>Material Information</u>						
Material Code:					0003	
Material Name:					#6 fuel oil (on-site consumption)	
Percent:					100.00	
<u>Equipment Information</u>						
Equipment:					F00	
Code Name:					None	
Type:					Pipe External Protection	
Equipment:					G03	
Code Name:					Vault (w/o access)	
Type:					Tank Secondary Containment	

<i>Map Key</i>	<i>Number of Records</i>	<i>Direction</i>	<i>Distance (mi/ft)</i>	<i>Elev/Diff (ft)</i>	<i>Site</i>	<i>DB</i>
<i>Equipment:</i>		H00				
<i>Code Name:</i>		None				
<i>Type:</i>		Tank Leak Detection				
<i>Equipment:</i>		J02				
<i>Code Name:</i>		Suction Dispenser				
<i>Type:</i>		Dispenser				
<i>Equipment:</i>		D02				
<i>Code Name:</i>		Galvanized Steel				
<i>Type:</i>		Pipe Type				
<i>Equipment:</i>		A00				
<i>Code Name:</i>		None				
<i>Type:</i>		Tank Internal Protection				
<i>Equipment:</i>		I04				
<i>Code Name:</i>		Product Level Gauge (A/G)				
<i>Type:</i>		Overfill				
<i>Equipment:</i>		B00				
<i>Code Name:</i>		None				
<i>Type:</i>		Tank External Protection				
<i>Equipment:</i>		C01				
<i>Code Name:</i>		Aboveground				
<i>Type:</i>		Pipe Location				

Affiliation Information

Affiliation Type: 01
Affiliation Name: Facility Owner
Affiliation Sub Type: E
Company: THE CLASSON REALTY LLC
Contact Title:
Contact Name:
Address1: 8313 BAY PARKWAY
Address2:
City: BROOKLYN
State: NY
Zipcode: 11214
Country Code: 001
Phone: (718) 236-9300
Phone Ext:
Email:
Fax:
Modified By: TRANSLAT
Last Modified: 2004-03-04 12:23:31.607000000

Affiliation Information

Affiliation Type: 04
Affiliation Name: Facility Operator
Affiliation Sub Type: NNN
Company: 60 BROADWAY
Contact Title:
Contact Name: SOLOMON PERLMAN
Address1:
Address2:
City:
State: NN
Zipcode:
Country Code: 001
Phone: (718) 236-9300
Phone Ext:
Email:

Map Key	Number of Records	Direction	Distance (mi/ft)	Elev/Diff (ft)	Site	DB
Fax:						
Modified By:		TRANSLAT				
Last Modified:		2004-03-04 12:23:31.607000000				
<u>Affiliation Information</u>						
Affiliation Type:		11				
Affiliation Name:		Emergency Contact				
Affiliation Sub Type:		NNN				
Company:		THE CLASSON REALTY LLC				
Contact Title:						
Contact Name:		SOLOMON PERLMAN				
Address1:						
Address2:						
City:						
State:		NN				
Zipcode:						
Country Code:		001				
Phone:		(917) 939-6401				
Phone Ext:						
Email:						
Fax:						
Modified By:		TRANSLAT				
Last Modified:		2004-03-04 12:23:31.607000000				
<u>Affiliation Information</u>						
Affiliation Type:		07				
Affiliation Name:		Mail Contact				
Affiliation Sub Type:		NNN				
Company:		THE CLASSON REALTY LLC				
Contact Title:						
Contact Name:		EDWARD WYDRA				
Address1:		8313 BAY PARKWAY				
Address2:		LOWER LEVEL				
City:		BROOKLYN				
State:		NY				
Zipcode:		11214				
Country Code:		001				
Phone:		(718) 236-9300				
Phone Ext:						
Email:						
Fax:						
Modified By:		TRANSLAT				
Last Modified:		2004-03-04 12:23:31.607000000				

[122](#)

2 of 4

SW

0.16 /
834.5333.24 /
-16GRETSCHE BUILDING THE
60 BROADWAY
BROOKLYN NY 11211

RCRA LQG

EPA Handler ID: NY0000090738
Land Type Code: P
Land Type Desc: Private
Federal Waste Generator Code: 1
Gen Status Univ Code: LQG
Gen Status Univ Desc: Large Quantity Generator
Importer Activity: No
Mixed Waste Generator: No
Transporter Activity: No
Transfer Facility: No
Recycler Activity: No
Onsite Burner Exemption: No
Furnace Exemption: No
Underground Inject Activity: No
Receives Waste from Offsite: No

Map Key	Number of Records	Direction	Distance (mi/ft)	Elev/Diff (ft)	Site	DB
TSD Type: -----						
TSD Activity: No						
Corrective Action Univ: No						
Non TSDFs where RCRA Corr: No						
TSDFs Subject to C: No						
Institutional Control Indicator: N						
Used Oil Transporter:						
Used Oil Transfer Facility:						
Used Oil Processor:						
Used Oil Refiner:						
Used Oil Burner:						
Used Oil Market Burner:						
Used Oil Spec Marketer:						
Activity Location: NY						
County Code: NY047						
County Name: KINGS						
Contact Name: EDIN BOJIC						
Contact Phone No and Ext: 718-388-4609						
Contact Email: EDIN@THEGRETSCH.COM						
Contact Address: 60 , BROADWAY , BROOKLYN , NY, 11211 , US						
Mailing Address: 60 , BROADWAY , BROOKLYN , NY, 11211 , US						

Owner/Operator Details

Owner/Operator Ind:	CO	Country:	US
Name:	EASTERN SILVER CO INC	Zip Code:	10002
Street No:		Phone:	212-226-5708
Street 1:	54 CANAL ST	Type:	P
Street 2:		Date Became Current:	
City:	NEW YORK	Date Ended Current:	
State:	NY		
Source Type:	I		

Owner/Operator Ind:	CP	Country:	US
Name:	THE BOARD OF MANAGERS	Zip Code:	
Street No:		Phone:	
Street 1:		Type:	O
Street 2:		Date Became Current:	20040701
City:		Date Ended Current:	
State:			
Source Type:	N		

Owner/Operator Ind:	CO	Country:	US
Name:	THE GRETSCH BUILDING	Zip Code:	11211
Street No:	60	Phone:	718-388-4609
Street 1:	BROADWAY	Type:	O
Street 2:		Date Became Current:	20040701
City:	BROOKLYN	Date Ended Current:	
State:	NY		
Source Type:	N		

Owner/Operator Ind:	CP	Country:	US
Name:	EASTERN SILVER CO INC	Zip Code:	10002
Street No:		Phone:	212-226-5708
Street 1:	54 CANAL ST	Type:	P
Street 2:		Date Became Current:	
City:	NEW YORK	Date Ended Current:	
State:	NY		
Source Type:	I		

Owner/Operator Ind:	CO	Country:	US
Name:	EASTERN SILVER CO INC	Zip Code:	10002
Street No:		Phone:	212-226-5708
Street 1:	54 CANAL ST	Type:	P
Street 2:		Date Became Current:	
City:	NEW YORK	Date Ended Current:	
State:	NY		

Map Key	Number of Records	Direction	Distance (mi/ft)	Elev/Diff (ft)	Site	DB	
Source Type:		N					
<u>NAICS Details</u>							
Source Type:		N					
NAICS Code Owner:		HQ					
NAICS Code:		238140					
NAICS Description:		MASONRY CONTRACTORS					
NAICS Active Status:		Yes					
NAICS Cycle:		2012					
Source Type:		N					
NAICS Code Owner:		HQ					
NAICS Code:		238990					
NAICS Description:		ALL OTHER SPECIALTY TRADE CONTRACTORS					
NAICS Active Status:		Yes					
NAICS Cycle:		2012					
<u>Hazardous Waste Details</u>							
Hazardous Waste Code Owner:		HQ					
Hazardous Waste Code:		D008					
Source Type:		N					
Code Type:		D					
Waste Code Active Status:		Yes					
BR Waste Code Active Status:		Yes					
Waste Code Description:		LEAD					
Hazardous Waste Code Owner:		HQ					
Hazardous Waste Code:		F006					
Source Type:		N					
Code Type:		F					
Waste Code Active Status:		Yes					
BR Waste Code Active Status:		Yes					
Waste Code Description:		WASTEWATER TREATMENT SLUDGES FROM ELECTROPLATING OPERATIONS, EXCEPT FROM THE FOLLOWING PROCESSES: (1) SULFURIC ACID ANODIZING OF ALUMINUM; (2) TIN PLATING ON CARBON STEEL; (3) ZINC PLATING (SEGREGATED BASIS) ON CARBON STEEL; (4) ALUMINUM OR ZINC-ALUMINUM PLATING ON CARBON STEEL; (5) CLEANING/STRIPPING ASSOCIATED WITH TIN, ZINC, AND ALUMINUM PLATING ON CARBON STEEL; AND (6) CHEMICAL ETCHING AND MILLING OF ALUMINUM.					
Hazardous Waste Code Owner:		HQ					
Hazardous Waste Code:		F008					
Source Type:		N					
Code Type:		F					
Waste Code Active Status:		Yes					
BR Waste Code Active Status:		Yes					
Waste Code Description:		PLATING BATH RESIDUES FROM THE BOTTOM OF PLATING BATHS FROM ELECTROPLATING OPERATIONS IN WHICH CYANIDES ARE USED IN THE PROCESS.					
<u>Handler Details</u>							
Source Type:		I		Used Oil Transporter:			No
Receive Date:		20060101		UO Transfer Fac:			No
Non Notifier:				Used Oil Processor:			No
Acknowledge Flag:				Used Oil Refiner:			No
Acknowledge Date:				Used Oil Burner:			No
Accessibility:				UO Market Burner:			No
Land Type:		P		UO Spec Marketer:			No
Fed Waste Gen Own:		HQ		Current Site Name:			EASTERN SILVER CO INC
Fed Waste Gen Cd:		N		Location Street No:			60
Fed Waste Gen Desc:				Location Street 1:			BROADWAY - 2ND FLOOR
ST Waste Gen Own:		NY		Location Street 2:			
State Waste Gen Cd:		S		Location City:			BROOKLYN
Short Term Gen:		No		Location State:			NY
Importer Activity:		No		Location Zip Code:			11211
Mixed Waste Gen:		No		County Code:			NY047

Map Key	Number of Records	Direction	Distance (mi/ft)	Elev/Diff (ft)	Site	DB
Transporter:	No				State District:	NYSDEC R2
Transfer Facility:	No				Mailing Street No:	54
TSD Activity:	No				Mailing Street 1:	CANAL ST
Recycler Activity:	No				Mailing Street 2:	
Onsite Burn Exempt:	No				Mailing City:	NEW YORK
Furnace Exemption:	No				Mailing State:	NY
Underground Inject:	No				Mailing Zip Code:	10002
Off Site Receipt:	No				Mailing Country:	US
Waste Dest Fac:	No				Contact First Name:	JOSEPH
Subpart K College:					Contact Middle Initial:	
Subpart K Hospital:					Contact Last Name:	GELBSTEN
Subpart K Non Profit:					Contact Street No:	54
Subpart K Withdraw:					Contact Street 1:	CANAL ST
Include Ntnl Rprt:					Contact Street 2:	
Reporting Cycle:					Contact City:	NEW YORK
LQHUUW:	No				Contact State:	NY
Trader Importer:					Contact Zip:	10002
Trader Exporter:					Contact Country:	US
Slab Importer:					Contact Phone:	718-782-7590
Slab Exporter:					Contact Phone Ext:	
Current Record:	No				Contact Fax:	
Location Country:	US				Contact Email Addr:	
State District Owner:	NY				Contact Title:	

Handler Details

Source Type:	I				Used Oil Transporter:	No
Receive Date:	20070101				UO Transfer Fac:	No
Non Notifier:					Used Oil Processor:	No
Acknowledge Flag:					Used Oil Refiner:	No
Acknowledge Date:					Used Oil Burner:	No
Accessibility:					UO Market Burner:	No
Land Type:	P				UO Spec Marketer:	No
Fed Waste Gen Own:	HQ				Current Site Name:	EASTERN SILVER CO INC
Fed Waste Gen Cd:	N				Location Street No:	60
Fed Waste Gen Desc:					Location Street 1:	BROADWAY - 2ND FLOOR
ST Waste Gen Own:	NY				Location Street 2:	
State Waste Gen Cd:	S				Location City:	BROOKLYN
Short Term Gen:	No				Location State:	NY
Importer Activity:	No				Location Zip Code:	11211
Mixed Waste Gen:	No				County Code:	NY047
Transporter:	No				State District:	NYSDEC R2
Transfer Facility:	No				Mailing Street No:	54
TSD Activity:	No				Mailing Street 1:	CANAL ST
Recycler Activity:	No				Mailing Street 2:	
Onsite Burn Exempt:	No				Mailing City:	NEW YORK
Furnace Exemption:	No				Mailing State:	NY
Underground Inject:	No				Mailing Zip Code:	10002
Off Site Receipt:	No				Mailing Country:	US
Waste Dest Fac:	No				Contact First Name:	JOSEPH
Subpart K College:					Contact Middle Initial:	
Subpart K Hospital:					Contact Last Name:	GELBSTEN
Subpart K Non Profit:					Contact Street No:	54
Subpart K Withdraw:					Contact Street 1:	CANAL ST
Include Ntnl Rprt:					Contact Street 2:	
Reporting Cycle:					Contact City:	NEW YORK
LQHUUW:	No				Contact State:	NY
Trader Importer:					Contact Zip:	10002
Trader Exporter:					Contact Country:	US
Slab Importer:					Contact Phone:	718-782-7590
Slab Exporter:					Contact Phone Ext:	
Current Record:	No				Contact Fax:	
Location Country:	US				Contact Email Addr:	
State District Owner:	NY				Contact Title:	

Handler Details

Map Key	Number of Records	Direction	Distance (mi/ft)	Elev/Diff (ft)	Site	DB
Source Type:	N				Used Oil Transporter:	No
Receive Date:	19931220				UO Transfer Fac:	No
Non Notifier:					Used Oil Processor:	No
Acknowledge Flag:					Used Oil Refiner:	No
Acknowledge Date:	19940110				Used Oil Burner:	No
Accessibility:					UO Market Burner:	No
Land Type:	P				UO Spec Marketer:	No
Fed Waste Gen Own:	HQ				Current Site Name:	EASTERN SILVER CO INC
Fed Waste Gen Cd:	3				Location Street No:	60
Fed Waste Gen Desc:	Conditionally Exempt Small Quantity				Location Street 1:	BROADWAY - 2ND FLOOR
ST Waste Gen Own:					Location Street 2:	
State Waste Gen Cd:					Location City:	BROOKLYN
Short Term Gen:	No				Location State:	NY
Importer Activity:	No				Location Zip Code:	11211
Mixed Waste Gen:	No				County Code:	NY047
Transporter:	No				State District:	NYSDEC R2
Transfer Facility:	No				Mailing Street No:	54
TSD Activity:	No				Mailing Street 1:	CANAL ST
Recycler Activity:	No				Mailing Street 2:	
Onsite Burn Exempt:	No				Mailing City:	NEW YORK
Furnace Exemption:	No				Mailing State:	NY
Underground Inject:	No				Mailing Zip Code:	10002
Off Site Receipt:	No				Mailing Country:	
Waste Dest Fac:	No				Contact First Name:	JOSEPH
Subpart K College:					Contact Middle Initial:	
Subpart K Hospital:					Contact Last Name:	GELBSTEN
Subpart K Non Profit:					Contact Street No:	
Subpart K Withdraw:					Contact Street 1:	60 BROADWAY - 2ND FLOOR
Include Ntnl Rprt:					Contact Street 2:	
Reporting Cycle:					Contact City:	BROOKLYN
LQHUU:	No				Contact State:	NY
Trader Importer:					Contact Zip:	11211
Trader Exporter:					Contact Country:	US
Slab Importer:					Contact Phone:	718-782-7590
Slab Exporter:					Contact Phone Ext:	
Current Record:	No				Contact Fax:	
Location Country:	US				Contact Email Addr:	
State District Owner:	NY				Contact Title:	

Handler Details

Source Type:	N				Used Oil Transporter:	No
Receive Date:	20140617				UO Transfer Fac:	No
Non Notifier:					Used Oil Processor:	No
Acknowledge Flag:	A				Used Oil Refiner:	No
Acknowledge Date:					Used Oil Burner:	No
Accessibility:					UO Market Burner:	No
Land Type:	P				UO Spec Marketer:	No
Fed Waste Gen Own:	HQ				Current Site Name:	GRETSCH BUILDING THE
Fed Waste Gen Cd:	1				Location Street No:	60
Fed Waste Gen Desc:	Large Quantity Generator				Location Street 1:	BROADWAY
ST Waste Gen Own:	NY				Location Street 2:	
State Waste Gen Cd:	S				Location City:	BROOKLYN
Short Term Gen:	No				Location State:	NY
Importer Activity:	No				Location Zip Code:	11211
Mixed Waste Gen:	No				County Code:	NY047
Transporter:	No				State District:	NYSDEC R2
Transfer Facility:	No				Mailing Street No:	60
TSD Activity:	No				Mailing Street 1:	BROADWAY
Recycler Activity:	No				Mailing Street 2:	
Onsite Burn Exempt:	No				Mailing City:	BROOKLYN
Furnace Exemption:	No				Mailing State:	NY
Underground Inject:	No				Mailing Zip Code:	11211
Off Site Receipt:	No				Mailing Country:	US
Waste Dest Fac:	No				Contact First Name:	EDIN
Subpart K College:	No				Contact Middle Initial:	

Map Key	Number of Records	Direction	Distance (mi/ft)	Elev/Diff (ft)	Site	DB
Subpart K Hospital:	No				Contact Last Name:	BOJIC
Subpart K Non Profit:	No				Contact Street No:	60
Subpart K Withdraw:	No				Contact Street 1:	BROADWAY
Include Ntnl Rprt:					Contact Street 2:	
Reporting Cycle:					Contact City:	BROOKLYN
LQHUUW:	No				Contact State:	NY
Trader Importer:					Contact Zip:	11211
Trader Exporter:					Contact Country:	US
Slab Importer:					Contact Phone:	718-388-4609
Slab Exporter:					Contact Phone Ext:	
Current Record:	Yes				Contact Fax:	718-218-5471
Location Country:	US				Contact Email Addr:	EDIN@THEGRETSCH.COM
State District Owner:	NY				Contact Title:	RESIDENT MANAGER

[122](#) 3 of 4 SW 0.16 / 834.53 33.24 / -16 PATENT SCAFFOLDING CO
64 S BROADWAY RCRA
RED HOOK NY 12571-1718 NON GEN

EPA Handler ID: NYD986988590
Land Type Code: P
Land Type Desc: Private
Federal Waste Generator Code: N
Gen Status Univ Code: N
Gen Status Univ Desc: No Report
Importer Activity: No
Mixed Waste Generator: No
Transporter Activity: No
Transfer Facility: No
Recycler Activity: No
Onsite Burner Exemption: No
Furnace Exemption: No
Underground Inject Activity: No
Receives Waste from Offsite: No
TSD Type: -----
TSD Activity: No
Corrective Action Univ: No
Action has been Imposed: No
Action under 3004 (U)/(V): No
Institutional Control Indicator: N
Used Oil Transporter:
Used Oil Transfer Facility:
Used Oil Processor:
Used Oil Refiner:
Used Oil Burner:
Used Oil Market Burner:
Used Oil Spec Marketer:
Activity Location: NY
County Code: NY027
County Name: DUTCHESS
Contact Name:
Contact Phone No and Ext:
Contact Email:
Contact Address: PO BOX 70 , RED HOOK , NY, 12571 , US
Mailing Address: PO BOX 70 , RED HOOK , NY, 12571 , US

Owner/Operator Details

Owner/Operator Ind:	CO	Country:	US
Name:	PATENT SCAFFOLDING CO	Zip Code:	12571
Street No:		Phone:	914-758-5090
Street 1:	PO BOX 70	Type:	P
Street 2:		Date Became Current:	
City:	RED HOOK	Date Ended Current:	
State:	NY		
Source Type:	I		

Map Key	Number of Records	Direction	Distance (mi/ft)	Elev/Diff (ft)	Site	DB
Owner/Operator Ind:	CP				Country:	US
Name:	PATENT SCAFFOLDING CO				Zip Code:	12571
Street No:					Phone:	914-758-5090
Street 1:	PO BOX 70				Type:	P
Street 2:					Date Became Current:	
City:	RED HOOK				Date Ended Current:	
State:	NY					
Source Type:	I					
Owner/Operator Ind:	CO				Country:	
Name:	PATENT SCAFFOLDING CO				Zip Code:	12571
Street No:					Phone:	914-758-5090
Street 1:	PO BOX 70				Type:	P
Street 2:					Date Became Current:	
City:	RED HOOK				Date Ended Current:	
State:	NY					
Source Type:	N					
<u>Hazardous Waste Details</u>						
Hazardous Waste Code Owner:	HQ					
Hazardous Waste Code:	D001					
Source Type:	N					
Code Type:	D					
Waste Code Description:	IGNITABLE WASTE					
Waste Code Active Status:	Yes					
BR Waste Code Active Status:	Yes					
<u>Handler Details</u>						
Source Type:	I				Used Oil Transporter:	No
Receive Date:	19990708				UO Transfer Fac:	No
Non Notifier:					Used Oil Processor:	No
Acknowledge Flag:					Used Oil Refiner:	No
Acknowledge Date:	19920303				Used Oil Burner:	No
Accessibility:					UO Market Burner:	No
Land Type:	P				UO Spec Marketer:	No
Fed Waste Gen Own:	HQ				Current Site Name:	PATENT SCAFFOLDING CO
Fed Waste Gen Cd:	N				Location Street No:	64
Fed Waste Gen Desc:					Location Street 1:	S BROADWAY
ST Waste Gen Own:	HQ				Location Street 2:	
State Waste Gen Cd:	N				Location City:	RED HOOK
Short Term Gen:	No				Location State:	NY
Importer Activity:	No				Location Zip Code:	12571-1718
Mixed Waste Gen:	No				County Code:	NY027
Transporter:	No				State District:	NYSDEC R3
Transfer Facility:	No				Mailing Street No:	
TSD Activity:	No				Mailing Street 1:	PO BOX 70
Recycler Activity:	No				Mailing Street 2:	
Onsite Burn Exempt:	No				Mailing City:	RED HOOK
Furnace Exemption:	No				Mailing State:	NY
Underground Inject:	No				Mailing Zip Code:	12571
Off Site Receipt:	No				Mailing Country:	
Waste Dest Fac:	No				Contact First Name:	
Subpart K College:					Contact Middle Initial:	
Subpart K Hospital:					Contact Last Name:	
Subpart K Non Profit:					Contact Street No:	
Subpart K Withdraw:					Contact Street 1:	
Include Ntnl Rprt:					Contact Street 2:	
Reporting Cycle:					Contact City:	
LQHUUW:	No				Contact State:	
Trader Importer:					Contact Zip:	
Trader Exporter:					Contact Country:	
Slab Importer:					Contact Phone:	
Slab Exporter:					Contact Phone Ext:	
Current Record:	No				Contact Fax:	

Map Key	Number of Records	Direction	Distance (mi/ft)	Elev/Diff (ft)	Site	DB
Location Country:	US				Contact Email Addr:	
State District Owner:	NY				Contact Title:	
Handler Details						
Source Type:	I				Used Oil Transporter:	No
Receive Date:	20070101				UO Transfer Fac:	No
Non Notifier:					Used Oil Processor:	No
Acknowledge Flag:					Used Oil Refiner:	No
Acknowledge Date:					Used Oil Burner:	No
Accessibility:					UO Market Burner:	No
Land Type:	P				UO Spec Marketer:	No
Fed Waste Gen Own:	HQ				Current Site Name:	PATENT SCAFFOLDING CO
Fed Waste Gen Cd:	N				Location Street No:	64
Fed Waste Gen Desc:					Location Street 1:	S BROADWAY
ST Waste Gen Own:	NY				Location Street 2:	
State Waste Gen Cd:	S				Location City:	RED HOOK
Short Term Gen:	No				Location State:	NY
Importer Activity:	No				Location Zip Code:	12571-1718
Mixed Waste Gen:	No				County Code:	NY027
Transporter:	No				State District:	NYSDEC R3
Transfer Facility:	No				Mailing Street No:	
TSD Activity:	No				Mailing Street 1:	PO BOX 70
Recycler Activity:	No				Mailing Street 2:	
Onsite Burn Exempt:	No				Mailing City:	RED HOOK
Furnace Exemption:	No				Mailing State:	NY
Underground Inject:	No				Mailing Zip Code:	12571
Off Site Receipt:	No				Mailing Country:	US
Waste Dest Fac:	No				Contact First Name:	
Subpart K College:					Contact Middle Initial:	
Subpart K Hospital:					Contact Last Name:	
Subpart K Non Profit:					Contact Street No:	
Subpart K Withdraw:					Contact Street 1:	PO BOX 70
Include Ntnl Rprt:					Contact Street 2:	
Reporting Cycle:					Contact City:	RED HOOK
LQHUUW:	No				Contact State:	NY
Trader Importer:					Contact Zip:	12571
Trader Exporter:					Contact Country:	US
Slab Importer:					Contact Phone:	
Slab Exporter:					Contact Phone Ext:	
Current Record:	Yes				Contact Fax:	
Location Country:	US				Contact Email Addr:	
State District Owner:	NY				Contact Title:	

Handler Details

Source Type:	N				Used Oil Transporter:	No
Receive Date:	19920114				UO Transfer Fac:	No
Non Notifier:					Used Oil Processor:	No
Acknowledge Flag:					Used Oil Refiner:	No
Acknowledge Date:	19920303				Used Oil Burner:	No
Accessibility:					UO Market Burner:	No
Land Type:	P				UO Spec Marketer:	No
Fed Waste Gen Own:	HQ				Current Site Name:	PATENT SCAFFOLDING CO
Fed Waste Gen Cd:	2				Location Street No:	64
Fed Waste Gen Desc:	Small Quantity Generator				Location Street 1:	S BROADWAY
ST Waste Gen Own:					Location Street 2:	
State Waste Gen Cd:					Location City:	RED HOOK
Short Term Gen:	No				Location State:	NY
Importer Activity:	No				Location Zip Code:	12571-1718
Mixed Waste Gen:	No				County Code:	NY027
Transporter:	No				State District:	NYSDEC R3
Transfer Facility:	No				Mailing Street No:	
TSD Activity:	No				Mailing Street 1:	PO BOX 70
Recycler Activity:	No				Mailing Street 2:	
Onsite Burn Exempt:	No				Mailing City:	RED HOOK

Map Key	Number of Records	Direction	Distance (mi/ft)	Elev/Diff (ft)	Site	DB
Furnace Exemption:	No				Mailing State: NY	
Underground Inject:	No				Mailing Zip Code: 12571	
Off Site Receipt:	No				Mailing Country:	
Waste Dest Fac:	No				Contact First Name: IVER	
Subpart K College:					Contact Middle Initial:	
Subpart K Hospital:					Contact Last Name: ANDERSON	
Subpart K Non Profit:					Contact Street No:	
Subpart K Withdraw:					Contact Street 1: PO BOX 70	
Include Ntnl Rprt:					Contact Street 2:	
Reporting Cycle:					Contact City: RED HOOK	
LQHUUW:	No				Contact State: NY	
Trader Importer:					Contact Zip: 12571	
Trader Exporter:					Contact Country: US	
Slab Importer:					Contact Phone: 914-758-5090	
Slab Exporter:					Contact Phone Ext:	
Current Record:	No				Contact Fax:	
Location Country:	US				Contact Email Addr:	
State District Owner:	NY				Contact Title:	

Handler Details

Source Type:	I				Used Oil Transporter: No	
Receive Date:	20060101				UO Transfer Fac: No	
Non Notifier:					Used Oil Processor: No	
Acknowledge Flag:					Used Oil Refiner: No	
Acknowledge Date:					Used Oil Burner: No	
Accessibility:					UO Market Burner: No	
Land Type:	P				UO Spec Marketer: No	
Fed Waste Gen Own:	HQ				Current Site Name: PATENT SCAFFOLDING CO	
Fed Waste Gen Cd:	N				Location Street No: 64	
Fed Waste Gen Desc:					Location Street 1: S BROADWAY	
ST Waste Gen Own:	NY				Location Street 2:	
State Waste Gen Cd:	S				Location City: RED HOOK	
Short Term Gen:	No				Location State: NY	
Importer Activity:	No				Location Zip Code: 12571-1718	
Mixed Waste Gen:	No				County Code: NY027	
Transporter:	No				State District: NYSDEC R3	
Transfer Facility:	No				Mailing Street No:	
TSD Activity:	No				Mailing Street 1: PO BOX 70	
Recycler Activity:	No				Mailing Street 2:	
Onsite Burn Exempt:	No				Mailing City: RED HOOK	
Furnace Exemption:	No				Mailing State: NY	
Underground Inject:	No				Mailing Zip Code: 12571	
Off Site Receipt:	No				Mailing Country: US	
Waste Dest Fac:	No				Contact First Name:	
Subpart K College:					Contact Middle Initial:	
Subpart K Hospital:					Contact Last Name:	
Subpart K Non Profit:					Contact Street No:	
Subpart K Withdraw:					Contact Street 1: PO BOX 70	
Include Ntnl Rprt:					Contact Street 2:	
Reporting Cycle:					Contact City: RED HOOK	
LQHUUW:	No				Contact State: NY	
Trader Importer:					Contact Zip: 12571	
Trader Exporter:					Contact Country: US	
Slab Importer:					Contact Phone:	
Slab Exporter:					Contact Phone Ext:	
Current Record:	No				Contact Fax:	
Location Country:	US				Contact Email Addr:	
State District Owner:	NY				Contact Title:	

[122](#)

4 of 4

SW

0.16 /
834.53

33.24 /
-16

NYSDOT - CONTRACT BRC253A
60 BROADWAY 7TH FL
BROOKLYN NY 11211

RCRA
NON GEN

EPA Handler ID: NYD986973691
Land Type Code: M

Map Key	Number of Records	Direction	Distance (mi/ft)	Elev/Diff (ft)	Site	DB
Land Type Desc:		Municipal				
Federal Waste Generator Code:		N				
Gen Status Univ Code:		N				
Gen Status Univ Desc:		No Report				
Importer Activity:		No				
Mixed Waste Generator:		No				
Transporter Activity:		No				
Transfer Facility:		No				
Recycler Activity:		No				
Onsite Burner Exemption:		No				
Furnace Exemption:		No				
Underground Inject Activity:		No				
Receives Waste from Offsite:		No				
TSD Type:		-----				
TSD Activity:		No				
Corrective Action Univ:		No				
Action has been Imposed:		No				
Action under 3004 (U)(V):		No				
Institutional Control Indicator:		N				
Used Oil Transporter:						
Used Oil Transfer Facility:						
Used Oil Processor:						
Used Oil Refiner:						
Used Oil Burner:						
Used Oil Market Burner:						
Used Oil Spec Marketer:						
Activity Location:		NY				
County Code:		NY047				
County Name:		KINGS				
Contact Name:		ROBERT BRESLIN				
Contact Phone No and Ext:		718-782-2411				
Contact Email:						
Contact Address:		60 , BROADWAY 7TH FL , BROOKLYN , NY, 11211 , US				
Mailing Address:		60 , BROADWAY 7TH FL , BROOKLYN , NY, 11211 , US				

Owner/Operator Details

Owner/Operator Ind:	CP	Country:	US
Name:	NYSDOT - BUREAU OF BRIDGES	Zip Code:	10006
Street No:		Phone:	212-788-1814
Street 1:	2 RECTOR ST	Type:	M
Street 2:		Date Became Current:	
City:	NEW YORK	Date Ended Current:	
State:	NY		
Source Type:	I		

Owner/Operator Ind:	CO	Country:	US
Name:	NYSDOT - BUREAU OF BRIDGES	Zip Code:	10006
Street No:		Phone:	212-788-1814
Street 1:	2 RECTOR ST	Type:	M
Street 2:		Date Became Current:	
City:	NEW YORK	Date Ended Current:	
State:	NY		
Source Type:	N		

Owner/Operator Ind:	CO	Country:	US
Name:	NYSDOT - BUREAU OF BRIDGES	Zip Code:	10006
Street No:		Phone:	212-788-1814
Street 1:	2 RECTOR ST	Type:	M
Street 2:		Date Became Current:	
City:	NEW YORK	Date Ended Current:	
State:	NY		
Source Type:	I		

NAICS Details

Map Key	Number of Records	Direction	Distance (mi/ft)	Elev/Diff (ft)	Site	DB
Source Type:		I				
NAICS Code Owner:		HQ				
NAICS Code:		23412				
NAICS Description:						
NAICS Active Status:						
NAICS Cycle:						
Source Type:		R				
NAICS Code Owner:		HQ				
NAICS Code:		23412				
NAICS Description:						
NAICS Active Status:						
NAICS Cycle:						
<u>Hazardous Waste Details</u>						
Hazardous Waste Code Owner:		HQ				
Hazardous Waste Code:		D008				
Source Type:		N				
Code Type:		D				
Waste Code Description:		LEAD				
Waste Code Active Status:		Yes				
BR Waste Code Active Status:		Yes				
Hazardous Waste Code Owner:		HQ				
Hazardous Waste Code:		D000				
Source Type:		N				
Code Type:		D				
Waste Code Description:		DESCRIPTION				
Waste Code Active Status:		No				
BR Waste Code Active Status:		No				
<u>Handler Details</u>						
Source Type:		I				
Receive Date:		20060101				
Non Notifier:						
Acknowledge Flag:						
Acknowledge Date:						
Accessibility:						
Land Type:		M				
Fed Waste Gen Own:		HQ				
Fed Waste Gen Cd:		N				
Fed Waste Gen Desc:						
ST Waste Gen Own:		NY				
State Waste Gen Cd:		S				
Short Term Gen:		No				
Importer Activity:		No				
Mixed Waste Gen:		No				
Transporter:		Yes				
Transfer Facility:		No				
TSD Activity:		No				
Recycler Activity:		No				
Onsite Burn Exempt:		No				
Furnace Exemption:		No				
Underground Inject:		No				
Off Site Receipt:		No				
Waste Dest Fac:		No				
Subpart K College:						
Subpart K Hospital:						
Subpart K Non Profit:						
Subpart K Withdraw:						
Include Ntnl Rprt:						
Reporting Cycle:						
LQHUU:		No				
Trader Importer:						
Used Oil Transporter:		No				
UO Transfer Fac:		No				
Used Oil Processor:		No				
Used Oil Refiner:		No				
Used Oil Burner:		No				
UO Market Burner:		No				
UO Spec Marketer:		No				
Current Site Name:		NYS DOT - CONTRACT BRC253A				
Location Street No:		60				
Location Street 1:		BROADWAY 7TH FL				
Location Street 2:						
Location City:		BROOKLYN				
Location State:		NY				
Location Zip Code:		11211				
County Code:		NY047				
State District:		NYSDEC R2				
Mailing Street No:		60				
Mailing Street 1:		BROADWAY 7TH FL				
Mailing Street 2:						
Mailing City:		BROOKLYN				
Mailing State:		NY				
Mailing Zip Code:		11211				
Mailing Country:		US				
Contact First Name:		HASAN				
Contact Middle Initial:						
Contact Last Name:		AHMEDC				
Contact Street No:		60				
Contact Street 1:		BROADWAY 7TH FL				
Contact Street 2:						
Contact City:		BROOKLYN				
Contact State:		NY				
Contact Zip:		11211				

Map Key	Number of Records	Direction	Distance (mi/ft)	Elev/Diff (ft)	Site	DB
Trader Exporter:					Contact Country:	US
Slab Importer:					Contact Phone:	718-782-2411
Slab Exporter:					Contact Phone Ext:	
Current Record:	No				Contact Fax:	
Location Country:	US				Contact Email Addr:	
State District Owner:	NY				Contact Title:	

Handler Details

Source Type:	R	Used Oil Transporter:	No
Receive Date:	19940304	UO Transfer Fac:	No
Non Notifier:		Used Oil Processor:	No
Acknowledge Flag:		Used Oil Refiner:	No
Acknowledge Date:		Used Oil Burner:	No
Accessibility:		UO Market Burner:	No
Land Type:		UO Spec Marketer:	No
Fed Waste Gen Own:	HQ	Current Site Name:	WILLIAMSBURG BRIDGE - NYC DOT
Fed Waste Gen Cd:	1	Location Street No:	
Fed Waste Gen Desc:	Large Quantity Generator	Location Street 1:	FIELD OFFICE - 60 BROADWAY
ST Waste Gen Own:		Location Street 2:	7TH FLOOR
State Waste Gen Cd:		Location City:	BROOKLYN
Short Term Gen:	No	Location State:	NY
Importer Activity:	No	Location Zip Code:	11211-0000
Mixed Waste Gen:	No	County Code:	NY047
Transporter:	No	State District:	NYSDEC R2
Transfer Facility:	No	Mailing Street No:	
TSD Activity:	No	Mailing Street 1:	FIELD OFFICE - 60 BROADWAY
Recycler Activity:	No	Mailing Street 2:	7TH FLOOR
Onsite Burn Exempt:	No	Mailing City:	BROOKLYN
Furnace Exemption:	No	Mailing State:	NY
Underground Inject:	No	Mailing Zip Code:	11211-0000
Off Site Receipt:	No	Mailing Country:	
Waste Dest Fac:	No	Contact First Name:	ALBERT P
Subpart K College:		Contact Middle Initial:	
Subpart K Hospital:		Contact Last Name:	NOVAK
Subpart K Non Profit:		Contact Street No:	
Subpart K Withdraw:		Contact Street 1:	
Include Ntnl Rprt:	U	Contact Street 2:	
Reporting Cycle:	1993	Contact City:	
LQHUUW:	No	Contact State:	
Trader Importer:		Contact Zip:	
Trader Exporter:		Contact Country:	
Slab Importer:		Contact Phone:	718-388-1913
Slab Exporter:		Contact Phone Ext:	
Current Record:	No	Contact Fax:	
Location Country:	US	Contact Email Addr:	
State District Owner:	NY	Contact Title:	

Handler Details

Source Type:	I	Used Oil Transporter:	No
Receive Date:	20070101	UO Transfer Fac:	No
Non Notifier:		Used Oil Processor:	No
Acknowledge Flag:		Used Oil Refiner:	No
Acknowledge Date:		Used Oil Burner:	No
Accessibility:		UO Market Burner:	No
Land Type:	M	UO Spec Marketer:	No
Fed Waste Gen Own:	HQ	Current Site Name:	NYS DOT - CONTRACT BRC253A
Fed Waste Gen Cd:	N	Location Street No:	60
Fed Waste Gen Desc:		Location Street 1:	BROADWAY 7TH FL
ST Waste Gen Own:	NY	Location Street 2:	
State Waste Gen Cd:	S	Location City:	BROOKLYN
Short Term Gen:	No	Location State:	NY
Importer Activity:	No	Location Zip Code:	11211
Mixed Waste Gen:	No	County Code:	NY047
Transporter:	No	State District:	NYSDEC R2

Map Key	Number of Records	Direction	Distance (mi/ft)	Elev/Diff (ft)	Site	DB
Transfer Facility:	No				Mailing Street No: 60	
TSD Activity:	No				Mailing Street 1: BROADWAY 7TH FL	
Recycler Activity:	No				Mailing Street 2:	
Onsite Burn Exempt:	No				Mailing City: BROOKLYN	
Furnace Exemption:	No				Mailing State: NY	
Underground Inject:	No				Mailing Zip Code: 11211	
Off Site Receipt:	No				Mailing Country: US	
Waste Dest Fac:	No				Contact First Name: ROBERT	
Subpart K College:					Contact Middle Initial:	
Subpart K Hospital:					Contact Last Name: BRESLIN	
Subpart K Non Profit:					Contact Street No: 60	
Subpart K Withdraw:					Contact Street 1: BROADWAY 7TH FL	
Include Ntnl Rprt:					Contact Street 2:	
Reporting Cycle:					Contact City: BROOKLYN	
LQHUU:	No				Contact State: NY	
Trader Importer:					Contact Zip: 11211	
Trader Exporter:					Contact Country: US	
Slab Importer:					Contact Phone: 718-782-2411	
Slab Exporter:					Contact Phone Ext:	
Current Record:	Yes				Contact Fax:	
Location Country:	US				Contact Email Addr:	
State District Owner:	NY				Contact Title:	

Handler Details

Source Type:	R				Used Oil Transporter: No	
Receive Date:	19980324				UO Transfer Fac: No	
Non Notifier:					Used Oil Processor: No	
Acknowledge Flag:					Used Oil Refiner: No	
Acknowledge Date:					Used Oil Burner: No	
Accessibility:					UO Market Burner: No	
Land Type:					UO Spec Marketer: No	
Fed Waste Gen Own:	HQ				Current Site Name: NYC DEPT OF TRANS	
Fed Waste Gen Cd:	1				Location Street No:	
Fed Waste Gen Desc:	Large Quantity Generator				Location Street 1: 413 WYTHE AVE 7TH FL	
ST Waste Gen Own:					Location Street 2:	
State Waste Gen Cd:					Location City: BROOKLYN	
Short Term Gen:	No				Location State: NY	
Importer Activity:	No				Location Zip Code: 11211-0000	
Mixed Waste Gen:	No				County Code: NY047	
Transporter:	No				State District: NYSDEC R2	
Transfer Facility:	No				Mailing Street No:	
TSD Activity:	No				Mailing Street 1: 413 WYTHE AVE 7TH FL	
Recycler Activity:	No				Mailing Street 2:	
Onsite Burn Exempt:	No				Mailing City: BROOKLYN	
Furnace Exemption:	No				Mailing State: NY	
Underground Inject:	No				Mailing Zip Code: 11211-0000	
Off Site Receipt:	No				Mailing Country:	
Waste Dest Fac:	No				Contact First Name: HASAN	
Subpart K College:					Contact Middle Initial:	
Subpart K Hospital:					Contact Last Name: AHMEDC	
Subpart K Non Profit:					Contact Street No:	
Subpart K Withdraw:					Contact Street 1:	
Include Ntnl Rprt:	U				Contact Street 2:	
Reporting Cycle:	1997				Contact City:	
LQHUU:	No				Contact State:	
Trader Importer:					Contact Zip:	
Trader Exporter:					Contact Country:	
Slab Importer:					Contact Phone: 718-388-1913	
Slab Exporter:					Contact Phone Ext:	
Current Record:	No				Contact Fax:	
Location Country:	US				Contact Email Addr:	
State District Owner:	NY				Contact Title:	

Handler Details

Map Key	Number of Records	Direction	Distance (mi/ft)	Elev/Diff (ft)	Site	DB
Source Type:	N				Used Oil Transporter:	No
Receive Date:	19911017				UO Transfer Fac:	No
Non Notifier:					Used Oil Processor:	No
Acknowledge Flag:					Used Oil Refiner:	No
Acknowledge Date:	19911028				Used Oil Burner:	No
Accessibility:					UO Market Burner:	No
Land Type:	M				UO Spec Marketer:	No
Fed Waste Gen Own:	HQ				Current Site Name:	NYS DOT - CONTRACT BRC253A
Fed Waste Gen Cd:	1				Location Street No:	60
Fed Waste Gen Desc:	Large Quantity Generator				Location Street 1:	BROADWAY 7TH FL
ST Waste Gen Own:					Location Street 2:	
State Waste Gen Cd:					Location City:	BROOKLYN
Short Term Gen:	No				Location State:	NY
Importer Activity:	No				Location Zip Code:	11211
Mixed Waste Gen:	No				County Code:	NY047
Transporter:	Yes				State District:	NYSDEC R2
Transfer Facility:	No				Mailing Street No:	60
TSD Activity:	No				Mailing Street 1:	BROADWAY 7TH FL
Recycler Activity:	No				Mailing Street 2:	
Onsite Burn Exempt:	No				Mailing City:	BROOKLYN
Furnace Exemption:	No				Mailing State:	NY
Underground Inject:	No				Mailing Zip Code:	11211
Off Site Receipt:	No				Mailing Country:	
Waste Dest Fac:	No				Contact First Name:	ROBERT
Subpart K College:					Contact Middle Initial:	
Subpart K Hospital:					Contact Last Name:	BRESLIN
Subpart K Non Profit:					Contact Street No:	
Subpart K Withdraw:					Contact Street 1:	413 WYTHE AVE
Include Ntnl Rprt:					Contact Street 2:	
Reporting Cycle:					Contact City:	BROOKLYN
LQHUUW:	No				Contact State:	NY
Trader Importer:					Contact Zip:	11211
Trader Exporter:					Contact Country:	US
Slab Importer:					Contact Phone:	718-782-2411
Slab Exporter:					Contact Phone Ext:	
Current Record:	No				Contact Fax:	
Location Country:	US				Contact Email Addr:	
State District Owner:	NY				Contact Title:	

Handler Details

Source Type:	R				Used Oil Transporter:	No
Receive Date:	19960301				UO Transfer Fac:	No
Non Notifier:					Used Oil Processor:	No
Acknowledge Flag:					Used Oil Refiner:	No
Acknowledge Date:					Used Oil Burner:	No
Accessibility:					UO Market Burner:	No
Land Type:					UO Spec Marketer:	No
Fed Waste Gen Own:	HQ				Current Site Name:	WILLIAMSBURG BRIDGE
Fed Waste Gen Cd:	1				Location Street No:	
Fed Waste Gen Desc:	Large Quantity Generator				Location Street 1:	NYC DEPT OF TRANSPORTATION
ST Waste Gen Own:					Location Street 2:	FLD OFF-413 WYTHE AVE 7TH FLR
State Waste Gen Cd:					Location City:	BROOKLYN
Short Term Gen:	No				Location State:	NY
Importer Activity:	No				Location Zip Code:	11211-0000
Mixed Waste Gen:	No				County Code:	NY047
Transporter:	No				State District:	NYSDEC R2
Transfer Facility:	No				Mailing Street No:	
TSD Activity:	No				Mailing Street 1:	NYC DEPT OF TRANSPORTATION
Recycler Activity:	No				Mailing Street 2:	FLD OFF-413 WYTHE AVE 7TH FLR
Onsite Burn Exempt:	No				Mailing City:	BROOKLYN
Furnace Exemption:	No				Mailing State:	NY
Underground Inject:	No				Mailing Zip Code:	11211-0000
Off Site Receipt:	No				Mailing Country:	
Waste Dest Fac:	No				Contact First Name:	ALBERT P
Subpart K College:					Contact Middle Initial:	
Subpart K Hospital:					Contact Last Name:	NOVAK

Map Key	Number of Records	Direction	Distance (mi/ft)	Elev/Diff (ft)	Site	DB
Subpart K Non Profit:					Contact Street No:	
Subpart K Withdraw:					Contact Street 1:	
Include Ntnl Rprt:	U				Contact Street 2:	
Reporting Cycle:	1995				Contact City:	
LQHUW:	No				Contact State:	
Trader Importer:					Contact Zip:	
Trader Exporter:					Contact Country:	
Slab Importer:					Contact Phone:	718-388-1913
Slab Exporter:					Contact Phone Ext:	9999
Current Record:	No				Contact Fax:	
Location Country:	US				Contact Email Addr:	
State District Owner:	NY				Contact Title:	

[123](#) 1 of 1 S 0.16 / 837.76 40.83 / -8 CON EDISON MANHOLE: 00046 BEDFORD AVE & 8TH ST SE COR BROOKLYN NY 11218 RCRA NON GEN

EPA Handler ID: NYP004347068
Land Type Code: P
Land Type Desc: Private
Federal Waste Generator Code: N
Gen Status Univ Code: N
Gen Status Univ Desc: No Report
Importer Activity: No
Mixed Waste Generator: No
Transporter Activity: No
Transfer Facility: No
Recycler Activity: No
Onsite Burner Exemption: No
Furnace Exemption: No
Underground Inject Activity: No
Receives Waste from Offsite: No
TSD Type: -----
TSD Activity: No
Corrective Action Univ: No
Action has been Imposed: No
Action under 3004 (U)/(V): No
Institutional Control Indicator: N
Used Oil Transporter:
Used Oil Transfer Facility:
Used Oil Processor:
Used Oil Refiner:
Used Oil Burner:
Used Oil Market Burner:
Used Oil Spec Marketer:
Activity Location: NY
County Code: NY047
County Name: KINGS
Contact Name: KHARY BERRY
Contact Phone No and Ext: 718-666-4574
Contact Email:
Contact Address:
Mailing Address: 4 , IRVING PL, RM 828 , NEW YORK , NY, 10003 , US

Handler Details

Source Type:	I	Used Oil Transporter:	No
Receive Date:	20130916	UO Transfer Fac:	No
Non Notifier:		Used Oil Processor:	No
Acknowledge Flag:		Used Oil Refiner:	No
Acknowledge Date:		Used Oil Burner:	No
Accessibility:		UO Market Burner:	No
Land Type:	P	UO Spec Marketer:	No
Fed Waste Gen Own:	HQ	Current Site Name:	CON EDISON MANHOLE: 00046
Fed Waste Gen Cd:	N	Location Street No:	
Fed Waste Gen Desc:		Location Street 1:	BEDFORD AVE & 8TH ST SE COR

Map Key	Number of Records	Direction	Distance (mi/ft)	Elev/Diff (ft)	Site	DB
ST Waste Gen Own:	NY				Location Street 2:	
State Waste Gen Cd:	N				Location City:	BROOKLYN
Short Term Gen:	No				Location State:	NY
Importer Activity:	No				Location Zip Code:	11218
Mixed Waste Gen:	No				County Code:	NY047
Transporter:	No				State District:	NYSDEC R2
Transfer Facility:	No				Mailing Street No:	4
TSD Activity:	No				Mailing Street 1:	IRVING PL, RM 828
Recycler Activity:	No				Mailing Street 2:	
Onsite Burn Exempt:	No				Mailing City:	NEW YORK
Furnace Exemption:	No				Mailing State:	NY
Underground Inject:	No				Mailing Zip Code:	10003
Off Site Receipt:	No				Mailing Country:	US
Waste Dest Fac:	No				Contact First Name:	KHARY
Subpart K College:	No				Contact Middle Initial:	
Subpart K Hospital:	No				Contact Last Name:	BERRY
Subpart K Non Profit:	No				Contact Street No:	
Subpart K Withdraw:	No				Contact Street 1:	
Include Ntnl Rprt:					Contact Street 2:	
Reporting Cycle:					Contact City:	
LQHUU:	No				Contact State:	
Trader Importer:					Contact Zip:	
Trader Exporter:					Contact Country:	
Slab Importer:					Contact Phone:	718-666-4574
Slab Exporter:					Contact Phone Ext:	
Current Record:	Yes				Contact Fax:	
Location Country:	US				Contact Email Addr:	
State District Owner:	NY				Contact Title:	ADMINISTRATIVE ASSISTANT L1-2

Handler Details

Source Type:	E				Used Oil Transporter:	No
Receive Date:	20130816				UO Transfer Fac:	No
Non Notifier:					Used Oil Processor:	No
Acknowledge Flag:					Used Oil Refiner:	No
Acknowledge Date:					Used Oil Burner:	No
Accessibility:					UO Market Burner:	No
Land Type:	P				UO Spec Marketer:	No
Fed Waste Gen Own:	HQ				Current Site Name:	CON EDISON MANHOLE: 00046
Fed Waste Gen Cd:	3				Location Street No:	
Fed Waste Gen Desc:	Conditionally Exempt Small Quantity				Location Street 1:	BEDFORD AVE & 8TH ST SE COR
ST Waste Gen Own:	NY				Location Street 2:	
State Waste Gen Cd:	S				Location City:	BROOKLYN
Short Term Gen:	Yes				Location State:	NY
Importer Activity:	No				Location Zip Code:	11218
Mixed Waste Gen:	No				County Code:	NY047
Transporter:	No				State District:	NYSDEC R2
Transfer Facility:	No				Mailing Street No:	4
TSD Activity:	No				Mailing Street 1:	IRVING PL, RM 828
Recycler Activity:	No				Mailing Street 2:	
Onsite Burn Exempt:	No				Mailing City:	NEW YORK
Furnace Exemption:	No				Mailing State:	NY
Underground Inject:	No				Mailing Zip Code:	10003
Off Site Receipt:	No				Mailing Country:	US
Waste Dest Fac:	No				Contact First Name:	KHARY
Subpart K College:	No				Contact Middle Initial:	
Subpart K Hospital:	No				Contact Last Name:	BERRY
Subpart K Non Profit:	No				Contact Street No:	
Subpart K Withdraw:	No				Contact Street 1:	
Include Ntnl Rprt:					Contact Street 2:	
Reporting Cycle:					Contact City:	
LQHUU:	No				Contact State:	
Trader Importer:					Contact Zip:	
Trader Exporter:					Contact Country:	
Slab Importer:					Contact Phone:	718-666-4574
Slab Exporter:					Contact Phone Ext:	
Current Record:	No				Contact Fax:	

Map Key	Number of Records	Direction	Distance (mi/ft)	Elev/Diff (ft)	Site	DB
Location Country: US				Contact Email Addr:		
State District Owner: NY				Contact Title:		ADMINISTRATIVE ASSISTANT L1-2

124	1 of 1	ENE	0.16 / 840.55	50.04 / 1	160 SOUTH 1ST ST 160 SOUTH 1ST ST BROOKLYN NY 11211	AST
---------------------	--------	-----	---------------	-----------	---	-----

Site ID:	3926	Expiry:	2017/03/24
Site Status:	Active	County:	Kings
Site Type:	Apartment Building/Office Building	UTM X:	587801.78838
Program No:	2-116548	UTM Y:	4507463.08778
Program Type Code:	PBS		
Program Type:	Petroleum Bulk Storage Program		

Tank Information

Tank ID:	4142
Tank No:	001
Tank Model:	
Pipe Model:	
Tank Location:	1
Tank Location Desc:	Aboveground-contact w/ soil
Tank Status:	1
Tank Status Desc:	In Service
Install Date:	1912-01-01 00:00:00
Capacity (Gal):	2000
Tank Type:	01
Tank Type Desc:	Steel/Carbon Steel/Iron
Test Method:	NN
Date Tested:	
Next Test:	
Close Date:	
Registered:	True
Modified By:	CGFREEDM
Last Modified:	2017-04-14 14:30:47.863000000
Prog No:	2-116548

Material Information

Material Code:	0001
Material Name:	#2 fuel oil (on-site consumption)
Percent:	100.00

Equipment Information

Equipment:	G03
Code Name:	Vault (w/o access)
Type:	Tank Secondary Containment
Equipment:	B00
Code Name:	None
Type:	Tank External Protection
Equipment:	C01
Code Name:	Aboveground
Type:	Pipe Location
Equipment:	I04
Code Name:	Product Level Gauge (A/G)
Type:	Overfill
Equipment:	L09
Code Name:	Exempt Suction Piping
Type:	Piping Leak Detection

<i>Map Key</i>	<i>Number of Records</i>	<i>Direction</i>	<i>Distance (mi/ft)</i>	<i>Elev/Diff (ft)</i>	<i>Site</i>	<i>DB</i>
<i>Equipment:</i>		F06				
<i>Code Name:</i>		Wrapped				
<i>Type:</i>		Pipe External Protection				
<i>Equipment:</i>		D01				
<i>Code Name:</i>		Steel/Carbon Steel/Iron				
<i>Type:</i>		Pipe Type				
<i>Equipment:</i>		A00				
<i>Code Name:</i>		None				
<i>Type:</i>		Tank Internal Protection				
<i>Equipment:</i>		H00				
<i>Code Name:</i>		None				
<i>Type:</i>		Tank Leak Detection				
<i>Equipment:</i>		J02				
<i>Code Name:</i>		Suction Dispenser				
<i>Type:</i>		Dispenser				
<u>Affiliation Information</u>						
<i>Affiliation Type:</i>		04				
<i>Affiliation Name:</i>		Facility Operator				
<i>Affiliation Sub Type:</i>		NNN				
<i>Company:</i>		160 SOUTH 1ST ST				
<i>Contact Title:</i>						
<i>Contact Name:</i>		MIGUEL SANTIAGO				
<i>Address1:</i>						
<i>Address2:</i>						
<i>City:</i>						
<i>State:</i>		NN				
<i>Zipcode:</i>						
<i>Country Code:</i>		001				
<i>Phone:</i>		(718) 387-0639				
<i>Phone Ext:</i>						
<i>Email:</i>						
<i>Fax:</i>						
<i>Modified By:</i>		TRANSLAT				
<i>Last Modified:</i>		2004-03-04 12:23:45.653000000				
<u>Affiliation Information</u>						
<i>Affiliation Type:</i>		07				
<i>Affiliation Name:</i>		Mail Contact				
<i>Affiliation Sub Type:</i>		NNN				
<i>Company:</i>		SANTIAGO BROS INC				
<i>Contact Title:</i>						
<i>Contact Name:</i>						
<i>Address1:</i>		160 SOUTH 1ST ST				
<i>Address2:</i>						
<i>City:</i>		BROOKLYN				
<i>State:</i>		NY				
<i>Zipcode:</i>		11211				
<i>Country Code:</i>		001				
<i>Phone:</i>		(718) 387-0639				
<i>Phone Ext:</i>						
<i>Email:</i>						
<i>Fax:</i>						
<i>Modified By:</i>		TRANSLAT				
<i>Last Modified:</i>		2004-03-04 12:23:45.653000000				
<u>Affiliation Information</u>						
<i>Affiliation Type:</i>		01				

Map Key	Number of Records	Direction	Distance (mi/ft)	Elev/Diff (ft)	Site	DB
Affiliation Name:		Facility Owner				
Affiliation Sub Type:		E				
Company:		THE SANTIAGO BROS INC				
Contact Title:		PRESIDENT				
Contact Name:		MIGUEL SANTIAGO				
Address1:		160 SOUTH 1ST ST				
Address2:						
City:		BROOKLYN				
State:		NY				
Zipcode:		11211				
Country Code:		001				
Phone:		(718) 483-5415				
Phone Ext:						
Email:						
Fax:						
Modified By:		CGFREEDM				
Last Modified:		2014-11-07 13:41:40.32000000				
<u>Affiliation Information</u>						
Affiliation Type:		11				
Affiliation Name:		Emergency Contact				
Affiliation Sub Type:		NNN				
Company:		SANTIAGO BROS INC				
Contact Title:						
Contact Name:		MIGUEL SANTIAGO				
Address1:						
Address2:						
City:						
State:		NN				
Zipcode:						
Country Code:		001				
Phone:		(718) 387-0639				
Phone Ext:						
Email:						
Fax:						
Modified By:		TRANSLAT				
Last Modified:		2004-03-04 12:23:45.67000000				

[125](#)

1 of 1

ENE

0.16 /
841.1349.40 /
0728-730 DRIGGS AVENUE
728-730 DRIGGS AVENUE 728
DRIGGS AVENUE
BROOKLYN NY 11211

AST

Site ID:	20258	Expiry:	N/A
Site Status:	Unregulated/Closed	County:	Kings
Site Type:	Apartment Building/Office Building	UTM X:	587842.49183
Program No:	2-466603	UTM Y:	4507397.38351
Program Type Code:	PBS		
Program Type:	Petroleum Bulk Storage Program		

Tank Information

Tank ID:	36904
Tank No:	001
Tank Model:	
Pipe Model:	
Tank Location:	1
Tank Location Desc:	Aboveground-contact w/ soil
Tank Status:	3
Tank Status Desc:	Closed - Removed
Install Date:	
Capacity (Gal):	5000
Tank Type:	01
Tank Type Desc:	Steel/Carbon Steel/Iron

<i>Map Key</i>	<i>Number of Records</i>	<i>Direction</i>	<i>Distance (mi/ft)</i>	<i>Elev/Diff (ft)</i>	<i>Site</i>	<i>DB</i>
Test Method:		NN				
Date Tested:						
Next Test:						
Close Date:		2011-10-20 00:00:00				
Registered:		True				
Modified By:		MRBARROW				
Last Modified:		2017-04-14 14:30:47.863000000				
Prog No:		2-466603				
<u>Material Information</u>						
Material Code:		0001				
Material Name:		#2 fuel oil (on-site consumption)				
Percent:		100.00				
<u>Equipment Information</u>						
Equipment:		A00				
Code Name:		None				
Type:		Tank Internal Protection				
Equipment:		G03				
Code Name:		Vault (w/o access)				
Type:		Tank Secondary Containment				
Equipment:		L09				
Code Name:		Exempt Suction Piping				
Type:		Piping Leak Detection				
Equipment:		B00				
Code Name:		None				
Type:		Tank External Protection				
Equipment:		C00				
Code Name:		No Piping				
Type:		Pipe Location				
Equipment:		F00				
Code Name:		None				
Type:		Pipe External Protection				
Equipment:		H00				
Code Name:		None				
Type:		Tank Leak Detection				
Equipment:		D01				
Code Name:		Steel/Carbon Steel/Iron				
Type:		Pipe Type				
Equipment:		I04				
Code Name:		Product Level Gauge (A/G)				
Type:		Overfill				
Equipment:		J02				
Code Name:		Suction Dispenser				
Type:		Dispenser				
<u>Affiliation Information</u>						
Affiliation Type:		11				
Affiliation Name:		Emergency Contact				
Affiliation Sub Type:		NNN				
Company:		728 DRIGGS AVE HDFC				
Contact Title:						
Contact Name:						

Map Key	Number of Records	Direction	Distance (mi/ft)	Elev/Diff (ft)	Site	DB
Address1:						
Address2:						
City:		NN				
State:						
Zipcode:						
Country Code:		999				
Phone:						
Phone Ext:						
Email:						
Fax:						
Modified By:		MRBARROW				
Last Modified:		2016-08-31 09:04:46.007000000				

Affiliation Information

Affiliation Type:	01
Affiliation Name:	Facility Owner
Affiliation Sub Type:	E
Company:	728 DRIGGS AVE HDFC
Contact Title:	SECRETARY
Contact Name:	LILLIAN SOLERO
Address1:	PO BOX 299 WILLIAMSBURG STATION
Address2:	
City:	BROOKLYN
State:	NY
Zipcode:	11211
Country Code:	001
Phone:	(646) 584-0008
Phone Ext:	
Email:	
Fax:	
Modified By:	MRBARROW
Last Modified:	2016-08-31 09:04:46.010000000

Affiliation Information

Affiliation Type:	07
Affiliation Name:	Mail Contact
Affiliation Sub Type:	NNN
Company:	
Contact Title:	
Contact Name:	LILLIAN SOLERO
Address1:	728 DRIGGS AVE
Address2:	
City:	BROOKLYN
State:	NY
Zipcode:	11211
Country Code:	001
Phone:	(646) 584-0008
Phone Ext:	
Email:	LILLIANSC256@OUTLOOK.COM
Fax:	
Modified By:	MRBARROW
Last Modified:	2016-08-31 09:04:46.013000000

Affiliation Information

Affiliation Type:	04
Affiliation Name:	Facility Operator
Affiliation Sub Type:	NNN
Company:	728-730 DRIGGS AVENUE
Contact Title:	
Contact Name:	N/A
Address1:	
Address2:	

Map Key	Number of Records	Direction	Distance (mi/ft)	Elev/Diff (ft)	Site	DB
City:		NN				
State:						
Zipcode:						
Country Code:		001				
Phone:						
Phone Ext:						
Email:						
Fax:						
Modified By:		MRBARROW				
Last Modified:		2016-08-31 09:04:46.003000000				

126	1 of 2	SE	0.16 / 842.80	48.24 / -1	PETER LUGER INC 197 BROADWAY BROOKLYN NY 11211-6128	RCRA NON GEN
---------------------	--------	----	------------------	---------------	---	-----------------

EPA Handler ID: NY0000074393
Land Type Code: P
Land Type Desc: Private
Federal Waste Generator Code: N
Gen Status Univ Code: N
Gen Status Univ Desc: No Report
Importer Activity: No
Mixed Waste Generator: No
Transporter Activity: No
Transfer Facility: No
Recycler Activity: No
Onsite Burner Exemption: No
Furnace Exemption: No
Underground Inject Activity: No
Receives Waste from Offsite: No
TSD Type: -----
TSD Activity: No
Corrective Action Univ: No
Action has been Imposed: No
Action under 3004 (U)/(V): No
Institutional Control Indicator: N
Used Oil Transporter:
Used Oil Transfer Facility:
Used Oil Processor:
Used Oil Refiner:
Used Oil Burner:
Used Oil Market Burner:
Used Oil Spec Marketer:
Activity Location: NY
County Code: NY047
County Name: KINGS
Contact Name:
Contact Phone No and Ext:
Contact Email:
Contact Address: 185 , BROADWAY , BROOKLYN , NY, 11211 , US
Mailing Address: 185 , BROADWAY , BROOKLYN , NY, 11211 , US

Owner/Operator Details

Owner/Operator Ind:	CP	Country:	US
Name:	PETER LUGER INC	Zip Code:	11211
Street No:		Phone:	718-387-0500
Street 1:	185 BROADWAY	Type:	P
Street 2:		Date Became Current:	
City:	BROOKLYN	Date Ended Current:	
State:	NY		
Source Type:	I		
Owner/Operator Ind:	CO	Country:	
Name:	PETER LUGER INC	Zip Code:	11211
Street No:		Phone:	718-387-0500

Map Key	Number of Records	Direction	Distance (mi/ft)	Elev/Diff (ft)	Site	DB
Street 1:	185 BROADWAY				Type: P	
Street 2:					Date Became Current:	
City:	BROOKLYN				Date Ended Current:	
State:	NY					
Source Type:		N				
Owner/Operator Ind:	CO				Country: US	
Name:	PETER LUGER INC				Zip Code: 11211	
Street No:					Phone: 718-387-0500	
Street 1:	185 BROADWAY				Type: P	
Street 2:					Date Became Current:	
City:	BROOKLYN				Date Ended Current:	
State:	NY					
Source Type:		I				

Hazardous Waste Details

Hazardous Waste Code Owner: HQ
Hazardous Waste Code: D001
Source Type: N
Code Type: D
Waste Code Description: IGNITABLE WASTE
Waste Code Active Status: Yes
BR Waste Code Active Status: Yes

Handler Details

Source Type:	I	Used Oil Transporter:	No
Receive Date:	20070101	UO Transfer Fac:	No
Non Notifier:		Used Oil Processor:	No
Acknowledge Flag:		Used Oil Refiner:	No
Acknowledge Date:		Used Oil Burner:	No
Accessibility:		UO Market Burner:	No
Land Type:	P	UO Spec Marketer:	No
Fed Waste Gen Own:	HQ	Current Site Name:	PETER LUGER INC
Fed Waste Gen Cd:	N	Location Street No:	197
Fed Waste Gen Desc:		Location Street 1:	BROADWAY
ST Waste Gen Own:	NY	Location Street 2:	
State Waste Gen Cd:	S	Location City:	BROOKLYN
Short Term Gen:	No	Location State:	NY
Importer Activity:	No	Location Zip Code:	11211-6128
Mixed Waste Gen:	No	County Code:	NY047
Transporter:	No	State District:	NYSDEC R2
Transfer Facility:	No	Mailing Street No:	185
TSD Activity:	No	Mailing Street 1:	BROADWAY
Recycler Activity:	No	Mailing Street 2:	
Onsite Burn Exempt:	No	Mailing City:	BROOKLYN
Furnace Exemption:	No	Mailing State:	NY
Underground Inject:	No	Mailing Zip Code:	11211
Off Site Receipt:	No	Mailing Country:	US
Waste Dest Fac:	No	Contact First Name:	
Subpart K College:		Contact Middle Initial:	
Subpart K Hospital:		Contact Last Name:	
Subpart K Non Profit:		Contact Street No:	185
Subpart K Withdraw:		Contact Street 1:	BROADWAY
Include Ntnl Rprt:		Contact Street 2:	
Reporting Cycle:		Contact City:	BROOKLYN
LQHUU:	No	Contact State:	NY
Trader Importer:		Contact Zip:	11211
Trader Exporter:		Contact Country:	US
Slab Importer:		Contact Phone:	
Slab Exporter:		Contact Phone Ext:	
Current Record:	Yes	Contact Fax:	
Location Country:	US	Contact Email Addr:	
State District Owner:	NY	Contact Title:	

Map Key	Number of Records	Direction	Distance (mi/ft)	Elev/Diff (ft)	Site	DB
---------	-------------------	-----------	------------------	----------------	------	----

Handler Details

Source Type:	I				Used Oil Transporter:	No
Receive Date:	19990708				UO Transfer Fac:	No
Non Notifier:					Used Oil Processor:	No
Acknowledge Flag:					Used Oil Refiner:	No
Acknowledge Date:	19931213				Used Oil Burner:	No
Accessibility:					UO Market Burner:	No
Land Type:	P				UO Spec Marketer:	No
Fed Waste Gen Own:	HQ				Current Site Name:	PETER LUGER INC
Fed Waste Gen Cd:	N				Location Street No:	197
Fed Waste Gen Desc:					Location Street 1:	BROADWAY
ST Waste Gen Own:	HQ				Location Street 2:	
State Waste Gen Cd:	N				Location City:	BROOKLYN
Short Term Gen:	No				Location State:	NY
Importer Activity:	No				Location Zip Code:	11211-6128
Mixed Waste Gen:	No				County Code:	NY047
Transporter:	No				State District:	NYSDEC R2
Transfer Facility:	No				Mailing Street No:	185
TSD Activity:	No				Mailing Street 1:	BROADWAY
Recycler Activity:	No				Mailing Street 2:	
Onsite Burn Exempt:	No				Mailing City:	BROOKLYN
Furnace Exemption:	No				Mailing State:	NY
Underground Inject:	No				Mailing Zip Code:	11211
Off Site Receipt:	No				Mailing Country:	
Waste Dest Fac:	No				Contact First Name:	
Subpart K College:					Contact Middle Initial:	
Subpart K Hospital:					Contact Last Name:	
Subpart K Non Profit:					Contact Street No:	
Subpart K Withdraw:					Contact Street 1:	
Include Ntrl Rprt:					Contact Street 2:	
Reporting Cycle:					Contact City:	
LQHUUW:	No				Contact State:	
Trader Importer:					Contact Zip:	
Trader Exporter:					Contact Country:	
Slab Importer:					Contact Phone:	
Slab Exporter:					Contact Phone Ext:	
Current Record:	No				Contact Fax:	
Location Country:	US				Contact Email Addr:	
State District Owner:	NY				Contact Title:	

Handler Details

Source Type:	N				Used Oil Transporter:	No
Receive Date:	19931209				UO Transfer Fac:	No
Non Notifier:					Used Oil Processor:	No
Acknowledge Flag:					Used Oil Refiner:	No
Acknowledge Date:	19931213				Used Oil Burner:	No
Accessibility:					UO Market Burner:	No
Land Type:	P				UO Spec Marketer:	No
Fed Waste Gen Own:	HQ				Current Site Name:	PETER LUGER INC
Fed Waste Gen Cd:	2				Location Street No:	197
Fed Waste Gen Desc:	Small Quantity Generator				Location Street 1:	BROADWAY
ST Waste Gen Own:					Location Street 2:	
State Waste Gen Cd:					Location City:	BROOKLYN
Short Term Gen:	No				Location State:	NY
Importer Activity:	No				Location Zip Code:	11211-6128
Mixed Waste Gen:	No				County Code:	NY047
Transporter:	No				State District:	NYSDEC R2
Transfer Facility:	No				Mailing Street No:	185
TSD Activity:	No				Mailing Street 1:	BROADWAY
Recycler Activity:	No				Mailing Street 2:	
Onsite Burn Exempt:	No				Mailing City:	BROOKLYN
Furnace Exemption:	No				Mailing State:	NY
Underground Inject:	No				Mailing Zip Code:	11211
Off Site Receipt:	No				Mailing Country:	

Map Key	Number of Records	Direction	Distance (mi/ft)	Elev/Diff (ft)	Site	DB
Waste Dest Fac:	No				Contact First Name:	MARILYN
Subpart K College:					Contact Middle Initial:	
Subpart K Hospital:					Contact Last Name:	SPIERA
Subpart K Non Profit:					Contact Street No:	
Subpart K Withdraw:					Contact Street 1:	185 BROADWAY
Include Ntnl Rprt:					Contact Street 2:	
Reporting Cycle:					Contact City:	BROOKLYN
LQHUU:	No				Contact State:	NY
Trader Importer:					Contact Zip:	11211
Trader Exporter:					Contact Country:	US
Slab Importer:					Contact Phone:	718-387-0500
Slab Exporter:					Contact Phone Ext:	
Current Record:	No				Contact Fax:	
Location Country:	US				Contact Email Addr:	
State District Owner:	NY				Contact Title:	

Handler Details

Source Type:	I				Used Oil Transporter:	No
Receive Date:	20060101				UO Transfer Fac:	No
Non Notifier:					Used Oil Processor:	No
Acknowledge Flag:					Used Oil Refiner:	No
Acknowledge Date:					Used Oil Burner:	No
Accessibility:					UO Market Burner:	No
Land Type:	P				UO Spec Marketer:	No
Fed Waste Gen Own:	HQ				Current Site Name:	PETER LUGER INC
Fed Waste Gen Cd:	N				Location Street No:	197
Fed Waste Gen Desc:					Location Street 1:	BROADWAY
ST Waste Gen Own:	NY				Location Street 2:	
State Waste Gen Cd:	S				Location City:	BROOKLYN
Short Term Gen:	No				Location State:	NY
Importer Activity:	No				Location Zip Code:	11211-6128
Mixed Waste Gen:	No				County Code:	NY047
Transporter:	No				State District:	NYSDEC R2
Transfer Facility:	No				Mailing Street No:	185
TSD Activity:	No				Mailing Street 1:	BROADWAY
Recycler Activity:	No				Mailing Street 2:	
Onsite Burn Exempt:	No				Mailing City:	BROOKLYN
Furnace Exemption:	No				Mailing State:	NY
Underground Inject:	No				Mailing Zip Code:	11211
Off Site Receipt:	No				Mailing Country:	US
Waste Dest Fac:	No				Contact First Name:	
Subpart K College:					Contact Middle Initial:	
Subpart K Hospital:					Contact Last Name:	
Subpart K Non Profit:					Contact Street No:	185
Subpart K Withdraw:					Contact Street 1:	BROADWAY
Include Ntnl Rprt:					Contact Street 2:	
Reporting Cycle:					Contact City:	BROOKLYN
LQHUU:	No				Contact State:	NY
Trader Importer:					Contact Zip:	11211
Trader Exporter:					Contact Country:	US
Slab Importer:					Contact Phone:	
Slab Exporter:					Contact Phone Ext:	
Current Record:	No				Contact Fax:	
Location Country:	US				Contact Email Addr:	
State District Owner:	NY				Contact Title:	

Violation/Evaluation Details

Evaluation ID:	000				Former Citation:	
Eval Start Date:	19981023				Sched Compl Dt:	
Evaluation Agency:	E				Enforcement ID:	
Evaluation Type:	CEI				Enforcement Agency:	
Eval Resp Person:	R2MD				Enforce Action Dt:	
Eval Suborg:	RCB				Enforcement Type:	
Found Violation:	N				Enforce Type Desc:	

Map Key	Number of Records	Direction	Distance (mi/ft)	Elev/Diff (ft)	Site	DB
Citizen Complaint:	No				Enforce Resp Person:	
Multimedia Inspect:	No				Enforce Suborg:	
Sampling Flag:	No				Enforce Actvty Loc:	
Not Subtitle C:	No				Docket No:	
Focus Area:					Attorney:	
Focus Area Desc:					Corr Act Component:	
Handler Actvty Loc:	NY				Appeal Init Dt:	
Handler Name:	PETER LUGER INC				Appeal Resolved Dt:	
Region:	02				Disposition Status:	
State:	NY				Disp Status Dt:	
Land Type:	P				Disp Status Desc:	
Date of Request:					Lead Agency:	
Date Response Rcvd:					Expenditure Amount:	
Request Agency:					SEP Sched Comp Dt:	
Request Actvty Loc:					SEP Actual Comp Dt:	
Viol Activity Loc:					SEP Defaulted Dt:	
Viol Determined:					SEP Type:	
Violation Type:					Prop Penalty Amt:	
Viol Determined Dt:					Final Monetary Amt:	
Rtrn to Compl Dt:					Paid Amount:	
Rtrn to Compl Qual:					Final Count:	
Viol Resp Agency:					Final Amount:	
Evaluation Type Description:	COMPLIANCE EVALUATION INSPECTION ON-SITE					
Violation Short Description:						
Respondent Name:						
SEP Type Description:						

126	2 of 2	SE	0.16 / 842.80	48.24 / -1	197-201 BROADWAY 197-201 BROADWAY 197 BROADWAY BROOKLYN NY 11211	UST
---------------------	--------	----	------------------	---------------	---	-----

Site ID:	23683	Expiry:	N/A
Site Status:	Unregulated/Closed	County:	Kings
Program No:	2-601721	UTM X:	587726.22346
Program Type Code:	PBS	UTM Y:	4507035.84857
Program Type:	Petroleum Bulk Storage Program	Site Type:	Retail Gasoline Sales

Tank Information

Tank ID:	47606
Tank No:	004
Tank Model:	
Pipe Model:	
Tank Location:	5
Tank Location Desc:	Underground
Tank Status:	3
Tank Status Desc:	Closed - Removed
Install Date:	
Capacity (gal):	550
Tank Type:	01
Tank Type Desc:	Steel/Carbon Steel/Iron
Test Method:	ZZ
Date Tested:	1993-10-01 00:00:00
Next Test:	
Close Date:	1993-12-01 00:00:00
Registered:	True
Modified By:	TRANSLAT
Last Modified:	2017-04-14 14:30:47.863000000
Program No:	2-601721

Material Information

Material Code:	0009
Material Name:	gasoline

<i>Map Key</i>	<i>Number of Records</i>	<i>Direction</i>	<i>Distance (mi/ft)</i>	<i>Elev/Diff (ft)</i>	<i>Site</i>	<i>DB</i>
<i>Percent:</i>		100.00				
<u>Equipment Information</u>						
<i>Equipment:</i>		H00				
<i>Code Name:</i>		None				
<i>Type:</i>		Tank Leak Detection				
<i>Equipment:</i>		F00				
<i>Code Name:</i>		None				
<i>Type:</i>		Pipe External Protection				
<i>Equipment:</i>		I00				
<i>Code Name:</i>		None				
<i>Type:</i>		Overfill				
<i>Equipment:</i>		B00				
<i>Code Name:</i>		None				
<i>Type:</i>		Tank External Protection				
<i>Equipment:</i>		C02				
<i>Code Name:</i>		Underground/On-ground				
<i>Type:</i>		Pipe Location				
<i>Equipment:</i>		A00				
<i>Code Name:</i>		None				
<i>Type:</i>		Tank Internal Protection				
<i>Equipment:</i>		D01				
<i>Code Name:</i>		Steel/Carbon Steel/Iron				
<i>Type:</i>		Pipe Type				
<i>Equipment:</i>		G00				
<i>Code Name:</i>		None				
<i>Type:</i>		Tank Secondary Containment				
<u>Tank Information</u>						
<i>Tank ID:</i>		47603				
<i>Tank No:</i>		001				
<i>Tank Model:</i>						
<i>Pipe Model:</i>						
<i>Tank Location:</i>		5				
<i>Tank Location Desc:</i>		Underground				
<i>Tank Status:</i>		3				
<i>Tank Status Desc:</i>		Closed - Removed				
<i>Install Date:</i>						
<i>Capacity (gal):</i>		550				
<i>Tank Type:</i>		01				
<i>Tank Type Desc:</i>		Steel/Carbon Steel/Iron				
<i>Test Method:</i>		ZZ				
<i>Date Tested:</i>		1993-10-01 00:00:00				
<i>Next Test:</i>						
<i>Close Date:</i>		1993-12-01 00:00:00				
<i>Registered:</i>		True				
<i>Modified By:</i>		TRANSLAT				
<i>Last Modified:</i>		2017-04-14 14:30:47.863000000				
<i>Program No:</i>		2-601721				
<u>Material Information</u>						
<i>Material Code:</i>		0009				
<i>Material Name:</i>		gasoline				
<i>Percent:</i>		100.00				

<i>Map Key</i>	<i>Number of Records</i>	<i>Direction</i>	<i>Distance (mi/ft)</i>	<i>Elev/Diff (ft)</i>	<i>Site</i>	<i>DB</i>
<u>Equipment Information</u>						
Equipment:		D01				
Code Name:		Steel/Carbon Steel/Iron				
Type:		Pipe Type				
Equipment:		F00				
Code Name:		None				
Type:		Pipe External Protection				
Equipment:		B00				
Code Name:		None				
Type:		Tank External Protection				
Equipment:		H00				
Code Name:		None				
Type:		Tank Leak Detection				
Equipment:		G00				
Code Name:		None				
Type:		Tank Secondary Containment				
Equipment:		C02				
Code Name:		Underground/On-ground				
Type:		Pipe Location				
Equipment:		A00				
Code Name:		None				
Type:		Tank Internal Protection				
Equipment:		I00				
Code Name:		None				
Type:		Overfill				
<u>Tank Information</u>						
Tank ID:		47605				
Tank No:		003				
Tank Model:						
Pipe Model:						
Tank Location:		5				
Tank Location Desc:		Underground				
Tank Status:		3				
Tank Status Desc:		Closed - Removed				
Install Date:						
Capacity (gal):		550				
Tank Type:		01				
Tank Type Desc:		Steel/Carbon Steel/Iron				
Test Method:		ZZ				
Date Tested:		1993-10-01 00:00:00				
Next Test:						
Close Date:		1993-12-01 00:00:00				
Registered:		True				
Modified By:		TRANSLAT				
Last Modified:		2017-04-14 14:30:47.863000000				
Program No:		2-601721				
<u>Material Information</u>						
Material Code:		0009				
Material Name:		gasoline				
Percent:		100.00				
<u>Equipment Information</u>						

Map Key	Number of Records	Direction	Distance (mi/ft)	Elev/Diff (ft)	Site	DB
Equipment:		G00				
Code Name:		None				
Type:		Tank Secondary Containment				
Equipment:		C02				
Code Name:		Underground/On-ground				
Type:		Pipe Location				
Equipment:		D01				
Code Name:		Steel/Carbon Steel/Iron				
Type:		Pipe Type				
Equipment:		F00				
Code Name:		None				
Type:		Pipe External Protection				
Equipment:		B00				
Code Name:		None				
Type:		Tank External Protection				
Equipment:		H00				
Code Name:		None				
Type:		Tank Leak Detection				
Equipment:		I00				
Code Name:		None				
Type:		Overfill				
Equipment:		A00				
Code Name:		None				
Type:		Tank Internal Protection				

Tank Information

Tank ID: 47604
Tank No: 002
Tank Model:
Pipe Model:
Tank Location: 5
Tank Location Desc: Underground
Tank Status: 3
Tank Status Desc: Closed - Removed
Install Date:
Capacity (gal): 550
Tank Type: 01
Tank Type Desc: Steel/Carbon Steel/Iron
Test Method: ZZ
Date Tested: 1993-10-01 00:00:00
Next Test:
Close Date: 1993-12-01 00:00:00
Registered: True
Modified By: TRANSLAT
Last Modified: 2017-04-14 14:30:47.863000000
Program No: 2-601721

Material Information

Material Code: 0009
Material Name: gasoline
Percent: 100.00

Equipment Information

Equipment: F00
Code Name: None

<i>Map Key</i>	<i>Number of Records</i>	<i>Direction</i>	<i>Distance (mi/ft)</i>	<i>Elev/Diff (ft)</i>	<i>Site</i>	<i>DB</i>
<i>Type:</i>					Pipe External Protection	
<i>Equipment:</i>				D01		
<i>Code Name:</i>				Steel/Carbon Steel/Iron		
<i>Type:</i>				Pipe Type		
<i>Equipment:</i>				H00		
<i>Code Name:</i>				None		
<i>Type:</i>				Tank Leak Detection		
<i>Equipment:</i>				B00		
<i>Code Name:</i>				None		
<i>Type:</i>				Tank External Protection		
<i>Equipment:</i>				A00		
<i>Code Name:</i>				None		
<i>Type:</i>				Tank Internal Protection		
<i>Equipment:</i>				I00		
<i>Code Name:</i>				None		
<i>Type:</i>				Overfill		
<i>Equipment:</i>				C02		
<i>Code Name:</i>				Underground/On-ground		
<i>Type:</i>				Pipe Location		
<i>Equipment:</i>				G00		
<i>Code Name:</i>				None		
<i>Type:</i>				Tank Secondary Containment		

Affiliation Information

Affiliation Type: 11
Affiliation Name: Emergency Contact
Affiliation Sub Type: NNN
Company: PETER LUGER, INC.
Contact Title:
Contact Name: MARILYN SPIERA
Address1:
Address2:
City:
State: NN
Zipcode:
Country Code: 001
Phone: (718) 387-0500
Phone Ext:
Email:
Fax:
Modified By: TRANSLAT
Last Modified: 2004-03-04 12:27:29.763000000

Affiliation Information

Affiliation Type: 07
Affiliation Name: Mail Contact
Affiliation Sub Type: NNN
Company: PETER LUGER, INC.
Contact Title:
Contact Name: MARILYN SPIERA
Address1: 185 BROADWAY
Address2:
City: BROOKLYN
State: NY
Zipcode: 11211
Country Code: 001
Phone: (718) 387-0500

Map Key	Number of Records	Direction	Distance (mi/ft)	Elev/Diff (ft)	Site	DB
Phone Ext:						
Email:						
Fax:						
Modified By:		TRANSLAT				
Last Modified:		2004-03-04 12:27:29.75000000				
<u>Affiliation Information</u>						
Affiliation Type:		04				
Affiliation Name:		Facility Operator				
Affiliation Sub Type:		NNN				
Company:		197-201 BROADWAY				
Contact Title:						
Contact Name:		MARILYN SPIERA				
Address1:						
Address2:						
City:						
State:		NN				
Zipcode:						
Country Code:		001				
Phone:		(718) 387-0500				
Phone Ext:						
Email:						
Fax:						
Modified By:		TRANSLAT				
Last Modified:		2004-03-04 12:27:29.75000000				
<u>Affiliation Information</u>						
Affiliation Type:		01				
Affiliation Name:		Facility Owner				
Affiliation Sub Type:		E				
Company:		PETER LUGER, INC.				
Contact Title:						
Contact Name:						
Address1:		185 BROADWAY				
Address2:						
City:		BROOKLYN				
State:		NY				
Zipcode:		11211				
Country Code:		001				
Phone:		(718) 387-0500				
Phone Ext:						
Email:						
Fax:						
Modified By:		TRANSLAT				
Last Modified:		2004-03-04 12:27:29.75000000				

[127](#)

1 of 1

E

0.16 /
843.1849.16 /
0184 SOUTH SECOND ST
184 SOUTH SECOND ST
BROOKLYN NY 11211

AST

Site ID:	468286	Expiry:	2022/06/05
Site Status:	Active	County:	Kings
Site Type:	Apartment Building/Office Building	UTM X:	587822.34493
Program No:	2-611878	UTM Y:	4507368.37795
Program Type Code:	PBS		
Program Type:	Petroleum Bulk Storage Program		

Tank Information

Tank ID: 245400
Tank No: 001
Tank Model:
Pipe Model:

<i>Map Key</i>	<i>Number of Records</i>	<i>Direction</i>	<i>Distance (mi/ft)</i>	<i>Elev/Diff (ft)</i>	<i>Site</i>	<i>DB</i>
Tank Location:		3				
Tank Location Desc:		Aboveground on saddles, legs, stilts, rack or cradle				
Tank Status:		1				
Tank Status Desc:		In Service				
Install Date:		1989-05-26 00:00:00				
Capacity (Gal):		1500				
Tank Type:		01				
Tank Type Desc:		Steel/Carbon Steel/Iron				
Test Method:		NN				
Date Tested:						
Next Test:						
Close Date:						
Registered:		True				
Modified By:		DMPOKRZY				
Last Modified:		2017-09-01 10:33:56.013000000				
Prog No:		2-611878				

Material Information

Material Code: 0001
Material Name: #2 fuel oil (on-site consumption)
Percent: 100.00

Equipment Information

Equipment: L00
Code Name: None
Type: Piping Leak Detection

Equipment: E00
Code Name: None
Type: Piping Secondary Containment

Equipment: J02
Code Name: Suction Dispenser
Type: Dispenser

Equipment: K00
Code Name: None
Type: Spill Prevention

Equipment: H00
Code Name: None
Type: Tank Leak Detection

Equipment: B01
Code Name: Painted/Asphalt Coating
Type: Tank External Protection

Equipment: G02
Code Name: Vault (w/access)
Type: Tank Secondary Containment

Equipment: I04
Code Name: Product Level Gauge (A/G)
Type: Overfill

Equipment: A00
Code Name: None
Type: Tank Internal Protection

Equipment: D01
Code Name: Steel/Carbon Steel/Iron
Type: Pipe Type

Equipment: F01

Map Key	Number of Records	Direction	Distance (mi/ft)	Elev/Diff (ft)	Site	DB
Code Name: Type:					Painted/Asphalt Coating Pipe External Protection	
Equipment: Code Name: Type:					C01 Aboveground Pipe Location	
Equipment: Code Name: Type:					I05 Vent Whistle Overfill	
<u>Affiliation Information</u>						
Affiliation Type: Affiliation Name: Affiliation Sub Type: Company: Contact Title: Contact Name: Address1: Address2: City: State: Zipcode: Country Code: Phone: Phone Ext: Email: Fax: Modified By: Last Modified:					01 Facility Owner A LOS SURES SIP HDFC AGENT CLEVIE A. STEWART 434 S 5TH STREET BROOKLYN NY 11221 001 (718) 387-3600 DMPOKRZY 2017-09-01 10:33:40.393000000	
<u>Affiliation Information</u>						
Affiliation Type: Affiliation Name: Affiliation Sub Type: Company: Contact Title: Contact Name: Address1: Address2: City: State: Zipcode: Country Code: Phone: Phone Ext: Email: Fax: Modified By: Last Modified:					04 Facility Operator NNN 184 SOUTH SECOND ST ERNESTO ALONSO NN 001 (718) 578-1887 MSBAPTIS 2012-08-27 15:26:25.510000000	
<u>Affiliation Information</u>						
Affiliation Type: Affiliation Name: Affiliation Sub Type: Company: Contact Title: Contact Name: Address1: Address2: City: State:					07 Mail Contact NNN LOS SURES SIP HDFC C/O MHR MGMT INC IRIS MINAYA, DIRECTOR OF PROPERTY MGT 434 S 5TH STREET GROUND FLR BROOKLYN NY	

Map Key	Number of Records	Direction	Distance (mi/ft)	Elev/Diff (ft)	Site	DB
Zipcode:		11221				
Country Code:		001				
Phone:		(718) 387-3600				
Phone Ext:						
Email:		IMINAYA@LOSSURES.ORG				
Fax:						
Modified By:		DMPOKRZY				
Last Modified:		2017-09-01 10:33:40.397000000				

Affiliation Information

Affiliation Type:	11
Affiliation Name:	Emergency Contact
Affiliation Sub Type:	NNN
Company:	LOS SURES SIP HDFC
Contact Title:	
Contact Name:	IRIS MINAYA
Address1:	
Address2:	
City:	
State:	NN
Zipcode:	
Country Code:	999
Phone:	(718) 387-3600
Phone Ext:	
Email:	
Fax:	
Modified By:	DMPOKRZY
Last Modified:	2017-09-01 10:33:40.390000000

[128](#)

1 of 1

SSE

0.16 /
846.34

46.56 /
-3

DRIGBY CORP
853 DRIGGS AVE
BROOKLYN NY 11211

AST

Site ID:	11417	Expiry:	2022/06/18
Site Status:	Active	County:	Kings
Site Type:	Apartment Building/Office Building	UTM X:	587676.65924
Program No:	2-271020	UTM Y:	4507018.91004
Program Type Code:	PBS		
Program Type:	Petroleum Bulk Storage Program		

Tank Information

Tank ID:	9069
Tank No:	001
Tank Model:	
Pipe Model:	
Tank Location:	3
Tank Location Desc:	Aboveground on saddles, legs, stilts, rack or cradle
Tank Status:	1
Tank Status Desc:	In Service
Install Date:	1956-08-24 00:00:00
Capacity (Gal):	2000
Tank Type:	01
Tank Type Desc:	Steel/Carbon Steel/Iron
Test Method:	NN
Date Tested:	
Next Test:	
Close Date:	
Registered:	True
Modified By:	DMPOKRZY
Last Modified:	2017-07-25 13:00:41.033000000
Prog No:	2-271020

Material Information

<i>Map Key</i>	<i>Number of Records</i>	<i>Direction</i>	<i>Distance (mi/ft)</i>	<i>Elev/Diff (ft)</i>	<i>Site</i>	<i>DB</i>
----------------	--------------------------	------------------	-------------------------	-----------------------	-------------	-----------

Material Code: 0001
Material Name: #2 fuel oil (on-site consumption)
Percent: 100.00

Equipment Information

Equipment: J02
Code Name: Suction Dispenser
Type: Dispenser

Equipment: H00
Code Name: None
Type: Tank Leak Detection

Equipment: A00
Code Name: None
Type: Tank Internal Protection

Equipment: F00
Code Name: None
Type: Pipe External Protection

Equipment: I04
Code Name: Product Level Gauge (A/G)
Type: Overfill

Equipment: E00
Code Name: None
Type: Piping Secondary Containment

Equipment: L09
Code Name: Exempt Suction Piping
Type: Piping Leak Detection

Equipment: D01
Code Name: Steel/Carbon Steel/Iron
Type: Pipe Type

Equipment: B01
Code Name: Painted/Asphalt Coating
Type: Tank External Protection

Equipment: C01
Code Name: Aboveground
Type: Pipe Location

Equipment: G03
Code Name: Vault (w/o access)
Type: Tank Secondary Containment

Equipment: K00
Code Name: None
Type: Spill Prevention

Affiliation Information

Affiliation Type: 01
Affiliation Name: Facility Owner
Affiliation Sub Type: E
Company: DRIGBY CORP
Contact Title: SECRETARY
Contact Name: AMY RUBENSTEIN
Address1: 185 BROADWAY
Address2:
City: BROOKLYN

Map Key	Number of Records	Direction	Distance (mi/ft)	Elev/Diff (ft)	Site	DB
State:		NY				
Zipcode:		11211				
Country Code:		001				
Phone:		(718) 387-0500				
Phone Ext:						
Email:						
Fax:						
Modified By:		DMPOKRZY				
Last Modified:		2017-07-25 13:00:31.953000000				

Affiliation Information

Affiliation Type: 07
Affiliation Name: Mail Contact
Affiliation Sub Type: NNN
Company: DRIGBY CORP
Contact Title: SECRETARY
Contact Name: AMY RUBENSTEIN
Address1: 185 BROADWAY
Address2:
City: BROOKLYN
State: NY
Zipcode: 11211
Country Code: 001
Phone: (718) 387-0500
Phone Ext:
Email:
Fax:
Modified By: DMPOKRZY
Last Modified: 2017-07-25 13:00:31.953000000

Affiliation Information

Affiliation Type: 11
Affiliation Name: Emergency Contact
Affiliation Sub Type: NNN
Company: DRIGBY CORP
Contact Title:
Contact Name: WILFREDO COCOM
Address1:
Address2:
City:
State: NN
Zipcode:
Country Code: 999
Phone: (718) 387-0500
Phone Ext:
Email:
Fax:
Modified By: DMMOLOUG
Last Modified: 2012-07-23 09:44:32.610000000

Affiliation Information

Affiliation Type: 04
Affiliation Name: Facility Operator
Affiliation Sub Type: NNN
Company: DRIGBY CORP
Contact Title:
Contact Name: TOM BISAKI
Address1:
Address2:
City:
State: NN
Zipcode:

Map Key	Number of Records	Direction	Distance (mi/ft)	Elev/Diff (ft)	Site	DB
Country Code:		001				
Phone:		(718) 387-0500				
Phone Ext:						
Email:						
Fax:						
Modified By:		DMPOKRZY				
Last Modified:		2017-07-25 13:00:31.95000000				

129	1 of 1	WSW	0.16 / 860.10	27.56 / -22	NEW SQUARE REALTY LLC 14 DUNHAM PLACE #1 BROOKLYN NY 11249	AST
Site ID:	30342			Expiry:	2019/05/14	
Site Status:	Active			County:	Kings	
Site Type:	Apartment Building/Office Building			UTM X:	587222.24776	
Program No:	2-608490			UTM Y:	4507203.56838	
Program Type Code:	PBS					
Program Type:	Petroleum Bulk Storage Program					

Tank Information

Tank ID:	65244
Tank No:	140
Tank Model:	
Pipe Model:	
Tank Location:	3
Tank Location Desc:	Aboveground on saddles, legs, stilts, rack or cradle
Tank Status:	1
Tank Status Desc:	In Service
Install Date:	1934-01-01 00:00:00
Capacity (Gal):	3000
Tank Type:	01
Tank Type Desc:	Steel/Carbon Steel/Iron
Test Method:	NN
Date Tested:	
Next Test:	
Close Date:	
Registered:	True
Modified By:	MSBAPTIS
Last Modified:	2017-04-14 14:30:47.863000000
Prog No:	2-608490

Material Information

Material Code:	0001
Material Name:	#2 fuel oil (on-site consumption)
Percent:	100.00

Equipment Information

Equipment:	D00
Code Name:	No Piping
Type:	Pipe Type
Equipment:	I05
Code Name:	Vent Whistle
Type:	Overfill
Equipment:	K00
Code Name:	None
Type:	Spill Prevention
Equipment:	H00
Code Name:	None
Type:	Tank Leak Detection

<i>Map Key</i>	<i>Number of Records</i>	<i>Direction</i>	<i>Distance (mi/ft)</i>	<i>Elev/Diff (ft)</i>	<i>Site</i>	<i>DB</i>
Equipment:		A03				
Code Name:		Fiberglass Liner (FRP)				
Type:		Tank Internal Protection				
Equipment:		C00				
Code Name:		No Piping				
Type:		Pipe Location				
Equipment:		E00				
Code Name:		None				
Type:		Piping Secondary Containment				
Equipment:		B00				
Code Name:		None				
Type:		Tank External Protection				
Equipment:		F00				
Code Name:		None				
Type:		Pipe External Protection				
Equipment:		L00				
Code Name:		None				
Type:		Piping Leak Detection				
Equipment:		G00				
Code Name:		None				
Type:		Tank Secondary Containment				
Equipment:		J00				
Code Name:		None				
Type:		Dispenser				

Affiliation Information

Affiliation Type: 07
Affiliation Name: Mail Contact
Affiliation Sub Type: NNN
Company: NEW SQUARE REALTY LLC
Contact Title:
Contact Name: JACOB BRULL
Address1: 14 DUNHAM PLACE
Address2:
City: BROOKLYN
State: NY
Zipcode: 11211
Country Code: 001
Phone: (718) 302-8025
Phone Ext:
Email:
Fax:
Modified By: MSBAPTIS
Last Modified: 2014-03-18 11:54:33.307000000

Affiliation Information

Affiliation Type: 11
Affiliation Name: Emergency Contact
Affiliation Sub Type: NNN
Company: NEW SQUARE SPORTSWEAR INC.
Contact Title:
Contact Name: JACOB BRULL
Address1:
Address2:
City:
State: NN

Map Key	Number of Records	Direction	Distance (mi/ft)	Elev/Diff (ft)	Site	DB
Zipcode: Country Code: 001 Phone: (718) 302-8025 Phone Ext: Email: Fax: Modified By: TRANSLAT Last Modified: 2004-03-04 12:28:44.64000000						
<u>Affiliation Information</u>						
Affiliation Type: 04 Affiliation Name: Facility Operator Affiliation Sub Type: NNN Company: NEW SQUARE REALTY LLC Contact Title: Contact Name: JACOB BRULL Address1: Address2: City: State: NN Zipcode: Country Code: 001 Phone: (718) 594-7603 Phone Ext: Email: Fax: Modified By: MSBAPTIS Last Modified: 2014-03-18 11:54:33.307000000						
<u>Affiliation Information</u>						
Affiliation Type: 01 Affiliation Name: Facility Owner Affiliation Sub Type: E Company: NEW SQUARE REALTY LLC Contact Title: OWNER Contact Name: ERNO JACOB BRULL Address1: 14 DUNHAM PLACE Address2: City: BROOKLYN State: NY Zipcode: 11211 Country Code: 001 Phone: (718) 594-7603 Phone Ext: Email: Fax: Modified By: MSBAPTIS Last Modified: 2014-03-18 11:54:33.307000000						

[130](#)

1 of 1

NNW

0.16 /
864.3042.86 /
-6H & B PLASTICS PLATING
299 WYTHE AVE
BROOKLYN NY 11211

RCRA CESQG

EPA Handler ID: NYD982270597
Land Type Code:
Land Type Desc:
Federal Waste Generator Code: 3
Gen Status Univ Code: CEG
Gen Status Univ Desc: Conditionally Exempt Small Quantity Generator
Importer Activity: No
Mixed Waste Generator: No
Transporter Activity: No
Transfer Facility: No

Map Key	Number of Records	Direction	Distance (mi/ft)	Elev/Diff (ft)	Site	DB
Recycler Activity:		No				
Onsite Burner Exemption:		No				
Furnace Exemption:		No				
Underground Inject Activity:		No				
Receives Waste from Offsite:		No				
TSD Type:		-----				
TSD Activity:		No				
Corrective Action Univ:		No				
Action has been Imposed:		No				
Action under 3004 (U)/(V):		No				
Institutional Control Indicator:		N				
Used Oil Transporter:						
Used Oil Transfer Facility:						
Used Oil Processor:						
Used Oil Refiner:						
Used Oil Burner:						
Used Oil Market Burner:						
Used Oil Spec Marketer:						
Activity Location:		NY				
County Code:		NY047				
County Name:		KINGS				
Contact Name:						
Contact Phone No and Exten:						
Contact Email:						
Contact Address:		299 , WYTHE AVE , BROOKLYN , NY, 11211 , US				
Mailing Address:		299 , WYTHE AVE , BROOKLYN , NY, 11211 , US				

Owner/Operator Details

Owner/Operator Ind:	CO	Country:	
Name:	H & B PLASTICS PLATING	Zip Code:	99999
Street No:		Phone:	212-555-1212
Street 1:	NOT REQUIRED	Type:	P
Street 2:		Date Became Current:	
City:	NOT REQUIRED	Date Ended Current:	
State:	WY		
Source Type:	N		

Owner/Operator Ind:	CP	Country:	US
Name:	H & B PLASTICS PLATING	Zip Code:	99999
Street No:		Phone:	212-555-1212
Street 1:	NOT REQUIRED	Type:	P
Street 2:		Date Became Current:	
City:	NOT REQUIRED	Date Ended Current:	
State:	WY		
Source Type:	I		

Owner/Operator Ind:	CO	Country:	US
Name:	H & B PLASTICS PLATING	Zip Code:	99999
Street No:		Phone:	212-555-1212
Street 1:	NOT REQUIRED	Type:	P
Street 2:		Date Became Current:	
City:	NOT REQUIRED	Date Ended Current:	
State:	WY		
Source Type:	I		

Hazardous Waste Details

Hazardous Waste Code Owner:	HQ
Hazardous Waste Code:	F006
Source Type:	N
Code Type:	F
Waste Code Description:	WASTEWATER TREATMENT SLUDGES FROM ELECTROPLATING OPERATIONS, EXCEPT FROM THE FOLLOWING PROCESSES: (1) SULFURIC ACID ANODIZING OF ALUMINUM; (2) TIN PLATING ON CARBON STEEL; (3) ZINC PLATING (SEGREGATED BASIS) ON CARBON STEEL; (4) ALUMINUM OR ZINC-ALUMINUM PLATING ON CARBON STEEL; (5) CLEANING/STRIPPING ASSOCIATED WITH TIN, ZINC, AND ALUMINUM

Map Key	Number of Records	Direction	Distance (mi/ft)	Elev/Diff (ft)	Site	DB
					PLATING ON CARBON STEEL; AND (6) CHEMICAL ETCHING AND MILLING OF ALUMINUM.	
					Waste Code Active Status: Yes	
					BR Waste Code Active Status: Yes	

Handler Details

Source Type:	I	Used Oil Transporter:	No
Receive Date:	19990714	UO Transfer Fac:	No
Non Notifier:		Used Oil Processor:	No
Acknowledge Flag:		Used Oil Refiner:	No
Acknowledge Date:	19870811	Used Oil Burner:	No
Accessibility:		UO Market Burner:	No
Land Type:		UO Spec Marketer:	No
Fed Waste Gen Own:	HQ	Current Site Name:	H & B PLASTICS PLATING
Fed Waste Gen Cd:	2	Location Street No:	299
Fed Waste Gen Desc:	Small Quantity Generator	Location Street 1:	WYTHE AVE
ST Waste Gen Own:		Location Street 2:	
State Waste Gen Cd:		Location City:	BROOKLYN
Short Term Gen:	No	Location State:	NY
Importer Activity:	No	Location Zip Code:	11211
Mixed Waste Gen:	No	County Code:	NY047
Transporter:	No	State District:	NYSDEC R2
Transfer Facility:	No	Mailing Street No:	299
TSD Activity:	No	Mailing Street 1:	WYTHE AVE
Recycler Activity:	No	Mailing Street 2:	
Onsite Burn Exempt:	No	Mailing City:	BROOKLYN
Furnace Exemption:	No	Mailing State:	NY
Underground Inject:	No	Mailing Zip Code:	11211
Off Site Receipt:	No	Mailing Country:	
Waste Dest Fac:	No	Contact First Name:	
Subpart K College:		Contact Middle Initial:	
Subpart K Hospital:		Contact Last Name:	
Subpart K Non Profit:		Contact Street No:	
Subpart K Withdraw:		Contact Street 1:	
Include Ntnl Rprt:		Contact Street 2:	
Reporting Cycle:		Contact City:	
LQHUU:	No	Contact State:	
Trader Importer:		Contact Zip:	
Trader Exporter:		Contact Country:	
Slab Importer:		Contact Phone:	
Slab Exporter:		Contact Phone Ext:	
Current Record:	No	Contact Fax:	
Location Country:	US	Contact Email Addr:	
State District Owner:	NY	Contact Title:	

Handler Details

Source Type:	I	Used Oil Transporter:	No
Receive Date:	20070101	UO Transfer Fac:	No
Non Notifier:		Used Oil Processor:	No
Acknowledge Flag:		Used Oil Refiner:	No
Acknowledge Date:		Used Oil Burner:	No
Accessibility:		UO Market Burner:	No
Land Type:		UO Spec Marketer:	No
Fed Waste Gen Own:	HQ	Current Site Name:	H & B PLASTICS PLATING
Fed Waste Gen Cd:	3	Location Street No:	299
Fed Waste Gen Desc:	Conditionally Exempt Small Quantity	Location Street 1:	WYTHE AVE
ST Waste Gen Own:	NY	Location Street 2:	
State Waste Gen Cd:	S	Location City:	BROOKLYN
Short Term Gen:	No	Location State:	NY
Importer Activity:	No	Location Zip Code:	11211
Mixed Waste Gen:	No	County Code:	NY047
Transporter:	No	State District:	NYSDEC R2
Transfer Facility:	No	Mailing Street No:	299
TSD Activity:	No	Mailing Street 1:	WYTHE AVE
Recycler Activity:	No	Mailing Street 2:	

Map Key	Number of Records	Direction	Distance (mi/ft)	Elev/Diff (ft)	Site	DB
Onsite Burn Exempt:	No				Mailing City: BROOKLYN	
Furnace Exemption:	No				Mailing State: NY	
Underground Inject:	No				Mailing Zip Code: 11211	
Off Site Receipt:	No				Mailing Country: US	
Waste Dest Fac:	No				Contact First Name:	
Subpart K College:					Contact Middle Initial:	
Subpart K Hospital:					Contact Last Name:	
Subpart K Non Profit:					Contact Street No: 299	
Subpart K Withdraw:					Contact Street 1: WYTHE AVE	
Include Ntnl Rprt:					Contact Street 2:	
Reporting Cycle:					Contact City: BROOKLYN	
LQHUUW:	No				Contact State: NY	
Trader Importer:					Contact Zip: 11211	
Trader Exporter:					Contact Country: US	
Slab Importer:					Contact Phone:	
Slab Exporter:					Contact Phone Ext:	
Current Record:	Yes				Contact Fax:	
Location Country:	US				Contact Email Addr:	
State District Owner:	NY				Contact Title:	

Handler Details

Source Type:	I				Used Oil Transporter: No	
Receive Date:	20060101				UO Transfer Fac: No	
Non Notifier:					Used Oil Processor: No	
Acknowledge Flag:					Used Oil Refiner: No	
Acknowledge Date:					Used Oil Burner: No	
Accessibility:					UO Market Burner: No	
Land Type:					UO Spec Marketer: No	
Fed Waste Gen Own:	HQ				Current Site Name: H & B PLASTICS PLATING	
Fed Waste Gen Cd:	3				Location Street No: 299	
Fed Waste Gen Desc:	Conditionally Exempt Small Quantity				Location Street 1: WYTHE AVE	
ST Waste Gen Own:	NY				Location Street 2:	
State Waste Gen Cd:	S				Location City: BROOKLYN	
Short Term Gen:	No				Location State: NY	
Importer Activity:	No				Location Zip Code: 11211	
Mixed Waste Gen:	No				County Code: NY047	
Transporter:	No				State District: NYSDEC R2	
Transfer Facility:	No				Mailing Street No: 299	
TSD Activity:	No				Mailing Street 1: WYTHE AVE	
Recycler Activity:	No				Mailing Street 2:	
Onsite Burn Exempt:	No				Mailing City: BROOKLYN	
Furnace Exemption:	No				Mailing State: NY	
Underground Inject:	No				Mailing Zip Code: 11211	
Off Site Receipt:	No				Mailing Country: US	
Waste Dest Fac:	No				Contact First Name:	
Subpart K College:					Contact Middle Initial:	
Subpart K Hospital:					Contact Last Name:	
Subpart K Non Profit:					Contact Street No: 299	
Subpart K Withdraw:					Contact Street 1: WYTHE AVE	
Include Ntnl Rprt:					Contact Street 2:	
Reporting Cycle:					Contact City: BROOKLYN	
LQHUUW:	No				Contact State: NY	
Trader Importer:					Contact Zip: 11211	
Trader Exporter:					Contact Country: US	
Slab Importer:					Contact Phone:	
Slab Exporter:					Contact Phone Ext:	
Current Record:	No				Contact Fax:	
Location Country:	US				Contact Email Addr:	
State District Owner:	NY				Contact Title:	

Handler Details

Source Type:	N				Used Oil Transporter: No	
Receive Date:	19870706				UO Transfer Fac: No	
Non Notifier:					Used Oil Processor: No	

Map Key	Number of Records	Direction	Distance (mi/ft)	Elev/Diff (ft)	Site	DB
Acknowledge Flag:					Used Oil Refiner:	No
Acknowledge Date:	19870811				Used Oil Burner:	No
Accessibility:					UO Market Burner:	No
Land Type:					UO Spec Marketer:	No
Fed Waste Gen Own:	HQ				Current Site Name:	H & B PLASTICS PLATING
Fed Waste Gen Cd:	1				Location Street No:	299
Fed Waste Gen Desc:	Large Quantity Generator				Location Street 1:	WYTHE AVE
ST Waste Gen Own:					Location Street 2:	
State Waste Gen Cd:					Location City:	BROOKLYN
Short Term Gen:	No				Location State:	NY
Importer Activity:	No				Location Zip Code:	11211
Mixed Waste Gen:	No				County Code:	NY047
Transporter:	No				State District:	NYSDEC R2
Transfer Facility:	No				Mailing Street No:	299
TSD Activity:	No				Mailing Street 1:	WYTHE AVE
Recycler Activity:	No				Mailing Street 2:	
Onsite Burn Exempt:	No				Mailing City:	BROOKLYN
Furnace Exemption:	No				Mailing State:	NY
Underground Inject:	No				Mailing Zip Code:	11211
Off Site Receipt:	No				Mailing Country:	
Waste Dest Fac:	No				Contact First Name:	HASSAN
Subpart K College:					Contact Middle Initial:	
Subpart K Hospital:					Contact Last Name:	HAGHANEGI
Subpart K Non Profit:					Contact Street No:	
Subpart K Withdraw:					Contact Street 1:	299 WYTHE AVE
Include Ntnl Rprt:					Contact Street 2:	
Reporting Cycle:					Contact City:	BROOKLYN
LQHJW:	No				Contact State:	NY
Trader Importer:					Contact Zip:	11211
Trader Exporter:					Contact Country:	US
Slab Importer:					Contact Phone:	718-486-7530
Slab Exporter:					Contact Phone Ext:	
Current Record:	No				Contact Fax:	
Location Country:	US				Contact Email Addr:	
State District Owner:	NY				Contact Title:	

Violation/Evaluation Details

Evaluation ID:	000	Former Citation:	
Focus Area Desc:		Sched Compl Dt:	
Eval Start Date:	19990915	Enforcement ID:	
Evaluation Agency:	E	Enforcement Agency:	
Evaluation Type:	CEI	Enforce Action Dt:	
Eval Resp Person:	R2TM	Enforcement Type:	
Eval Suborg:	RCB	Enforce Type Desc:	
Found Violation:	N	Enforce Resp Person:	
Citizen Complaint:	No	Enforce Suborg:	
Multimedia Inspect:	No	Enforce Actvty Loc:	
Sampling Flag:	No	Docket No:	
Not Subtitle C:	No	Attorney:	
Focus Area:		Corr Act Component:	
Handler Actvty Loc:	NY	Appeal Init Dt:	
Handler Name:	H & B PLASTICS PLATING	Appeal Resolved Dt:	
Region:	02	Disposition Status:	
State:	NY	Disp Status Dt:	
Land Type:		Disp Status Desc:	
Date of Request:		Lead Agency:	
Date Response Rcvd:		Expenditure Amount:	
Request Agency:		SEP Sched Comp Dt:	
Request Actvty Loc:		SEP Actual Comp Dt:	
Viol Activity Loc:		SEP Defaulted Date:	
Viol Determined:		SEP Type:	
Violation Type:		Prop Penatly Amt:	
Viol Determined Dt:		Final Monetary Amt:	
Rtrn to Compl Dt:		Paid Amount:	
Rtrn to Compl Qual:		Final Count:	
Viol Resp Agency:		Final Amount:	

Map Key	Number of Records	Direction	Distance (mi/ft)	Elev/Diff (ft)	Site	DB
Evaluation Type Description:		COMPLIANCE EVALUATION INSPECTION ON-SITE				
Violation Short Description:						
Respondent Name:						
SEP Type Description:						
<u>Violation/Evaluation Details</u>						
Evaluation ID:	000				Former Citation:	
Focus Area Desc:					Sched Compl Dt:	
Eval Start Date:	19921207				Enforcement ID:	
Evaluation Agency:	E				Enforcement Agency:	
Evaluation Type:	CEI				Enforce Action Dt:	
Eval Resp Person:	R2				Enforcement Type:	
Eval Suborg:	RCB				Enforce Type Desc:	
Found Violation:	N				Enforce Resp Person:	
Citizen Complaint:	No				Enforce Suborg:	
Multimedia Inspect:	No				Enforce Actvty Loc:	
Sampling Flag:	No				Docket No:	
Not Subtitle C:	No				Attorney:	
Focus Area:					Corr Act Component:	
Handler Actvty Loc:	NY				Appeal Init Dt:	
Handler Name:	H & B PLASTICS PLATING				Appeal Resolved Dt:	
Region:	02				Disposition Status:	
State:	NY				Disp Status Dt:	
Land Type:					Disp Status Desc:	
Date of Request:					Lead Agency:	
Date Response Rcvd:					Expenditure Amount:	
Request Agency:					SEP Sched Comp Dt:	
Request Actvty Loc:					SEP Actual Comp Dt:	
Viol Activity Loc:					SEP Defaulted Date:	
Viol Determined:					SEP Type:	
Violation Type:					Prop Penatly Amt:	
Viol Determined Dt:					Final Monetary Amt:	
Rtrn to Compl Dt:					Paid Amount:	
Rtrn to Compl Qual:					Final Count:	
Viol Resp Agency:					Final Amount:	
Evaluation Type Description:		COMPLIANCE EVALUATION INSPECTION ON-SITE				
Violation Short Description:						
Respondent Name:						
SEP Type Description:						

131	1 of 1	E	0.17 / 874.29	48.28 / -1	188 SOUTH SECOND ST 188 SOUTH SECOND ST BROOKLYN NY 11211	AST
---------------------	--------	---	------------------	---------------	---	-----

Site ID:	468287	Expiry:	2020/11/19
Site Status:	Active	County:	Kings
Site Type:	Apartment Building/Office Building	UTM X:	587835.15479
Program No:	2-611879	UTM Y:	4507363.03104
Program Type Code:	PBS		
Program Type:	Petroleum Bulk Storage Program		

Tank Information

Tank ID:	245401
Tank No:	001
Tank Model:	
Pipe Model:	
Tank Location:	3
Tank Location Desc:	Aboveground on saddles, legs, stilts, rack or cradle
Tank Status:	1
Tank Status Desc:	In Service
Install Date:	2010-11-19 00:00:00
Capacity (Gal):	3500
Tank Type:	01

<i>Map Key</i>	<i>Number of Records</i>	<i>Direction</i>	<i>Distance (mi/ft)</i>	<i>Elev/Diff (ft)</i>	<i>Site</i>	<i>DB</i>
Tank Type Desc:		Steel/Carbon Steel/Iron				
Test Method:		NN				
Date Tested:						
Next Test:						
Close Date:						
Registered:		True				
Modified By:		NTFREEMA				
Last Modified:		2017-04-14 14:30:47.863000000				
Prog No:		2-611879				

Material Information

Material Code: 0001
Material Name: #2 fuel oil (on-site consumption)
Percent: 100.00

Equipment Information

Equipment: F01
Code Name: Painted/Asphalt Coating
Type: Pipe External Protection

Equipment: H00
Code Name: None
Type: Tank Leak Detection

Equipment: I05
Code Name: Vent Whistle
Type: Overfill

Equipment: A00
Code Name: None
Type: Tank Internal Protection

Equipment: D01
Code Name: Steel/Carbon Steel/Iron
Type: Pipe Type

Equipment: J02
Code Name: Suction Dispenser
Type: Dispenser

Equipment: L00
Code Name: None
Type: Piping Leak Detection

Equipment: C01
Code Name: Aboveground
Type: Pipe Location

Equipment: K00
Code Name: None
Type: Spill Prevention

Equipment: B01
Code Name: Painted/Asphalt Coating
Type: Tank External Protection

Equipment: I04
Code Name: Product Level Gauge (A/G)
Type: Overfill

Equipment: G02
Code Name: Vault (w/access)
Type: Tank Secondary Containment

Map Key	Number of Records	Direction	Distance (mi/ft)	Elev/Diff (ft)	Site	DB
Equipment:		E00				
Code Name:		None				
Type:		Piping	Secondary Containment			
<u>Affiliation Information</u>						
Affiliation Type:		04				
Affiliation Name:		Facility Operator				
Affiliation Sub Type:		NNN				
Company:		188 SOUTH SECOND ST				
Contact Title:						
Contact Name:		ERNESTO ALONSO				
Address1:						
Address2:						
City:						
State:		NN				
Zipcode:						
Country Code:		001				
Phone:		(718) 578-1887				
Phone Ext:						
Email:						
Fax:						
Modified By:		MSBAPTIS				
Last Modified:		2012-08-27 15:33:29.650000000				
<u>Affiliation Information</u>						
Affiliation Type:		01				
Affiliation Name:		Facility Owner				
Affiliation Sub Type:		E				
Company:		LOS SURES SIP HDFC				
Contact Title:		PROPERTY MANAGER				
Contact Name:		MARTHA RODRIGUEZ				
Address1:		1191 BROADWAY, 1ST FLOOR				
Address2:						
City:		BROOKLYN				
State:		NY				
Zipcode:		11221				
Country Code:		001				
Phone:		(718) 443-4766				
Phone Ext:						
Email:						
Fax:						
Modified By:		NTFREEMA				
Last Modified:		2015-10-26 10:07:24.530000000				
<u>Affiliation Information</u>						
Affiliation Type:		11				
Affiliation Name:		Emergency Contact				
Affiliation Sub Type:		NNN				
Company:		LOS SURES SIP HDFC				
Contact Title:						
Contact Name:		MARTHA RODRIGUEZ				
Address1:						
Address2:						
City:						
State:		NN				
Zipcode:						
Country Code:		999				
Phone:		(718) 443-4766				
Phone Ext:						
Email:						
Fax:						
Modified By:		NTFREEMA				

Map Key	Number of Records	Direction	Distance (mi/ft)	Elev/Diff (ft)	Site	DB
Last Modified:		2015-09-28 09:43:37.643000000				
<u>Affiliation Information</u>						
Affiliation Type:		07				
Affiliation Name:		Mail Contact				
Affiliation Sub Type:		NNN				
Company:		LOS SURES SIP HDFC C/O MHR MGMT INC				
Contact Title:						
Contact Name:		MARTHA RODRIGUEZ				
Address1:		1191 BROADWAY, 1ST FLOOR				
Address2:						
City:		BROOKLYN				
State:		NY				
Zipcode:		11221				
Country Code:		001				
Phone:		(718) 443-4766				
Phone Ext:						
Email:		MRODRIGUEZ@MHRMGMT.COM				
Fax:						
Modified By:		NTFREEMA				
Last Modified:		2015-09-28 09:43:37.657000000				

132	1 of 1	NE	0.17 / 877.20	48.11 / -1	CON EDISON - SERVICE BOX 40400 304 BEDFORD AVE BROOKLYN NY 11249	RCRA LQG
---------------------	--------	----	------------------	---------------	---	----------

EPA Handler ID:	NYP004716940
Land Type Code:	P
Land Type Desc:	Private
Federal Waste Generator Code:	1
Gen Status Univ Code:	LQG
Gen Status Univ Desc:	Large Quantity Generator
Importer Activity:	No
Mixed Waste Generator:	No
Transporter Activity:	No
Transfer Facility:	No
Recycler Activity:	No
Onsite Burner Exemption:	No
Furnace Exemption:	No
Underground Inject Activity:	No
Receives Waste from Offsite:	No
TSD Type:	-----
TSD Activity:	No
Corrective Action Univ:	No
Non TSDFs where RCRA Corr:	No
TSDFs Subject to C:	No
Institutional Control Indicator:	N
Used Oil Transporter:	
Used Oil Transfer Facility:	
Used Oil Processor:	
Used Oil Refiner:	
Used Oil Burner:	
Used Oil Market Burner:	
Used Oil Spec Marketer:	
Activity Location:	NY
County Code:	NY047
County Name:	KINGS
Contact Name:	THERESA BURKARD
Contact Phone No and Ext:	212-460-2262
Contact Email:	BURKARDT@CONED.COM
Contact Address:	4 , IRVING PLACE, 15TH FL NE , NEW YORK , NY, 10003 , US
Mailing Address:	4 , IRVING PLACE, 15TH FL NE , NEW YORK , NY, 10003 , US

Map Key	Number of Records	Direction	Distance (mi/ft)	Elev/Diff (ft)	Site	DB
---------	-------------------	-----------	------------------	----------------	------	----

Owner/Operator Details

Owner/Operator Ind:	CP	Country:	US
Name:	CONSOLIDATED EDISON COMPANY OF NY, INC.	Zip Code:	10003
Street No:	4	Phone:	
Street 1:	IRVING PLACE	Type:	P
Street 2:		Date Became Current:	20150120
City:	NEW YORK	Date Ended Current:	
State:	NY		
Source Type:	B		

Owner/Operator Ind:	CO	Country:	US
Name:	CONSOLIDATED EDISON COMPANY OF NY, INC.	Zip Code:	10003
Street No:	4	Phone:	
Street 1:	IRVING PLACE	Type:	P
Street 2:		Date Became Current:	20150120
City:	NEW YORK	Date Ended Current:	
State:	NY		
Source Type:	B		

NAICS Details

Source Type:	B
NAICS Code Owner:	HQ
NAICS Code:	221122
NAICS Description:	ELECTRIC POWER DISTRIBUTION
NAICS Active Status:	Yes
NAICS Cycle:	2002

Hazardous Waste Details

Hazardous Waste Code Owner:	HQ
Hazardous Waste Code:	D008
Source Type:	B
Code Type:	D
Waste Code Active Status:	Yes
BR Waste Code Active Status:	Yes
Waste Code Description:	LEAD

Handler Details

Source Type:	B	Used Oil Transporter:	No
Receive Date:	20160205	UO Transfer Fac:	No
Non Notifier:		Used Oil Processor:	No
Acknowledge Flag:		Used Oil Refiner:	No
Acknowledge Date:		Used Oil Burner:	No
Accessibility:		UO Market Burner:	No
Land Type:	P	UO Spec Marketer:	No
Fed Waste Gen Own:	HQ	Current Site Name:	CON EDISON - SERVICE BOX 40400
Fed Waste Gen Cd:	1	Location Street No:	304
Fed Waste Gen Desc:	Large Quantity Generator	Location Street 1:	BEDFORD AVE
ST Waste Gen Own:	NY	Location Street 2:	
State Waste Gen Cd:	1	Location City:	BROOKLYN
Short Term Gen:	No	Location State:	NY
Importer Activity:	No	Location Zip Code:	11249
Mixed Waste Gen:	No	County Code:	NY047
Transporter:	No	State District:	NYSDEC R2
Transfer Facility:	No	Mailing Street No:	4
TSD Activity:	No	Mailing Street 1:	IRVING PLACE, 15TH FL NE
Recycler Activity:	No	Mailing Street 2:	
Onsite Burn Exempt:	No	Mailing City:	NEW YORK
Furnace Exemption:	No	Mailing State:	NY
Underground Inject:	No	Mailing Zip Code:	10003
Off Site Receipt:	No	Mailing Country:	US

Map Key	Number of Records	Direction	Distance (mi/ft)	Elev/Diff (ft)	Site	DB
Waste Dest Fac:	No				Contact First Name: THERESA	
Subpart K College:	No				Contact Middle Initial:	
Subpart K Hospital:	No				Contact Last Name: BURKARD	
Subpart K Non Profit:	No				Contact Street No: 4	
Subpart K Withdraw:	No				Contact Street 1: IRVING PLACE, 15TH FL NE	
Include Ntnl Rprt:	Y				Contact Street 2:	
Reporting Cycle:	2015				Contact City: NEW YORK	
LQHUUW:	No				Contact State: NY	
Trader Importer:					Contact Zip: 10003	
Trader Exporter:					Contact Country: US	
Slab Importer:					Contact Phone: 212-460-2262	
Slab Exporter:					Contact Phone Ext:	
Current Record:	Yes				Contact Fax: 646-582-2258	
Location Country:	US				Contact Email Addr: BURKARDT@CONED.COM	
State District Owner:	NY				Contact Title: ASSOCIATE SCIENTIST	

133	1 of 1	NNE	0.17 / 884.16	46.65 / -2	G & S DESIGNS, INC. 115 SOUTH 1ST STREET FORMERLY 314-326 WYTHER AVENUE BROOKLYN NY 11211	AST
Site ID:	22849				Expiry: N/A	
Site Status:	Unregulated/Closed				County: Kings	
Site Type:	Manufacturing (Other than Chemical)/Processing				UTM X: 587604.41270	
Program No:	2-600877				UTM Y: 4507577.29603	
Program Type Code:	PBS					
Program Type:	Petroleum Bulk Storage Program					

Tank Information

Tank ID:	44200
Tank No:	001
Tank Model:	
Pipe Model:	
Tank Location:	6
Tank Location Desc:	Aboveground in Subterranean Vault w/ access for inspections
Tank Status:	3
Tank Status Desc:	Closed - Removed
Install Date:	1981-09-01 00:00:00
Capacity (Gal):	2500
Tank Type:	01
Tank Type Desc:	Steel/Carbon Steel/Iron
Test Method:	NN
Date Tested:	
Next Test:	
Close Date:	1998-01-01 00:00:00
Registered:	True
Modified By:	TRANSLAT
Last Modified:	2017-04-14 14:30:47.863000000
Prog No:	2-600877

Material Information

Material Code:	0001
Material Name:	#2 fuel oil (on-site consumption)
Percent:	100.00

Equipment Information

Equipment:	A00
Code Name:	None
Type:	Tank Internal Protection

Map Key	Number of Records	Direction	Distance (mi/ft)	Elev/Diff (ft)	Site	DB
Equipment:			C01			
Code Name:			Aboveground			
Type:			Pipe Location			
Equipment:			H00			
Code Name:			None			
Type:			Tank Leak Detection			
Equipment:			I05			
Code Name:			Vent Whistle			
Type:			Overfill			
Equipment:			B00			
Code Name:			None			
Type:			Tank External Protection			
Equipment:			F00			
Code Name:			None			
Type:			Pipe External Protection			
Equipment:			G03			
Code Name:			Vault (w/o access)			
Type:			Tank Secondary Containment			
Equipment:			D01			
Code Name:			Steel/Carbon Steel/Iron			
Type:			Pipe Type			
Equipment:			J02			
Code Name:			Suction Dispenser			
Type:			Dispenser			

Affiliation Information

Affiliation Type: 01
Affiliation Name: Facility Owner
Affiliation Sub Type: ZZZ
Company: JEFFREY GORLICK
Contact Title:
Contact Name:
Address1: 115 SOUTH FIRST STREET
Address2:
City: BROOKLYN
State: NY
Zipcode: 11211
Country Code: 001
Phone: (718) 218-6618
Phone Ext:
Email:
Fax:
Modified By: TRANSLAT
Last Modified: 2004-03-04 12:27:21.013000000

Affiliation Information

Affiliation Type: 07
Affiliation Name: Mail Contact
Affiliation Sub Type: NNN
Company: JEFFREY GORLICK
Contact Title:
Contact Name:
Address1: 115 SOUTH 1ST STREET
Address2:
City: BROOKLYN
State: NY
Zipcode: 11211

Map Key	Number of Records	Direction	Distance (mi/ft)	Elev/Diff (ft)	Site	DB
<hr/>						
Country Code:		001				
Phone:		(718) 218-6618				
Phone Ext:						
Email:						
Fax:						
Modified By:		TRANSLAT				
Last Modified:		2004-03-04 12:27:21.030000000				
<u>Affiliation Information</u>						
Affiliation Type:		04				
Affiliation Name:		Facility Operator				
Affiliation Sub Type:		NNN				
Company:		G & S DESIGNS, INC.				
Contact Title:						
Contact Name:		JEFFREY GORLICK				
Address1:						
Address2:						
City:						
State:		NN				
Zipcode:						
Country Code:		001				
Phone:		(718) 388-8580				
Phone Ext:						
Email:						
Fax:						
Modified By:		TRANSLAT				
Last Modified:		2004-03-04 12:27:21.030000000				
<u>Affiliation Information</u>						
Affiliation Type:		11				
Affiliation Name:		Emergency Contact				
Affiliation Sub Type:		NNN				
Company:		JEFFREY GORLICK				
Contact Title:						
Contact Name:		JEFFREY GORLICK				
Address1:						
Address2:						
City:						
State:		NN				
Zipcode:						
Country Code:		001				
Phone:		(516) 741-3845				
Phone Ext:						
Email:						
Fax:						
Modified By:		TRANSLAT				
Last Modified:		2004-03-04 12:27:21.030000000				

[134](#)

1 of 1

WNW**0.17 /
898.42****17.68 /
-31****CON EDISON
337 KENT AVE
BROOKLYN NY 11249****RCRA
NON GEN**

EPA Handler ID: NYP004884207
Land Type Code: P
Land Type Desc: Private
Federal Waste Generator Code: N
Gen Status Univ Code: N
Gen Status Univ Desc: No Report
Importer Activity: No
Mixed Waste Generator: No
Transporter Activity: No
Transfer Facility: No
Recycler Activity: No

Map Key	Number of Records	Direction	Distance (mi/ft)	Elev/Diff (ft)	Site	DB
Onsite Burner Exemption:		No				
Furnace Exemption:		No				
Underground Inject Activity:		No				
Receives Waste from Offsite:		No				
TSD Type:		-----				
TSD Activity:		No				
Corrective Action Univ:		No				
Action has been Imposed:		No				
Action under 3004 (U)(V):		No				
Institutional Control Indicator:		N				
Used Oil Transporter:						
Used Oil Transfer Facility:						
Used Oil Processor:						
Used Oil Refiner:						
Used Oil Burner:						
Used Oil Market Burner:						
Used Oil Spec Marketer:						
Activity Location:		NY				
County Code:		NY047				
County Name:		KINGS				
Contact Name:		THOMAS TEELING				
Contact Phone No and Ext:		212-460-3770				
Contact Email:						
Contact Address:						
Mailing Address:		IRVING PL 15TH FL NE , NEW YORK , NY, 10003 , US				

Handler Details

Source Type:	I	Used Oil Transporter:	No
Receive Date:	20151228	UO Transfer Fac:	No
Non Notifier:		Used Oil Processor:	No
Acknowledge Flag:		Used Oil Refiner:	No
Acknowledge Date:		Used Oil Burner:	No
Accessibility:		UO Market Burner:	No
Land Type:	P	UO Spec Marketer:	No
Fed Waste Gen Own:	HQ	Current Site Name:	CON EDISON
Fed Waste Gen Cd:	N	Location Street No:	337
Fed Waste Gen Desc:		Location Street 1:	KENT AVE
ST Waste Gen Own:	NY	Location Street 2:	
State Waste Gen Cd:	S	Location City:	BROOKLYN
Short Term Gen:	No	Location State:	NY
Importer Activity:	No	Location Zip Code:	11249
Mixed Waste Gen:	No	County Code:	NY047
Transporter:	No	State District:	NYSDEC R2
Transfer Facility:	No	Mailing Street No:	
TSD Activity:	No	Mailing Street 1:	IRVING PL 15TH FL NE
Recycler Activity:	No	Mailing Street 2:	
Onsite Burn Exempt:	No	Mailing City:	NEW YORK
Furnace Exemption:	No	Mailing State:	NY
Underground Inject:	No	Mailing Zip Code:	10003
Off Site Receipt:	No	Mailing Country:	US
Waste Dest Fac:	No	Contact First Name:	THOMAS
Subpart K College:	No	Contact Middle Initial:	
Subpart K Hospital:	No	Contact Last Name:	TEELING
Subpart K Non Profit:	No	Contact Street No:	
Subpart K Withdraw:	No	Contact Street 1:	
Include Ntnl Rprt:		Contact Street 2:	
Reporting Cycle:		Contact City:	
LQHUUW:	No	Contact State:	
Trader Importer:		Contact Zip:	
Trader Exporter:		Contact Country:	
Slab Importer:		Contact Phone:	212-460-3770
Slab Exporter:		Contact Phone Ext:	
Current Record:	Yes	Contact Fax:	
Location Country:	US	Contact Email Addr:	
State District Owner:	NY	Contact Title:	

Map Key	Number of Records	Direction	Distance (mi/ft)	Elev/Diff (ft)	Site	DB
Handler Details						
Source Type:	E				Used Oil Transporter:	No
Receive Date:	20151228				UO Transfer Fac:	No
Non Notifier:					Used Oil Processor:	No
Acknowledge Flag:					Used Oil Refiner:	No
Acknowledge Date:					Used Oil Burner:	No
Accessibility:					UO Market Burner:	No
Land Type:	P				UO Spec Marketer:	No
Fed Waste Gen Own:	HQ				Current Site Name:	CON EDISON
Fed Waste Gen Cd:	2				Location Street No:	337
Fed Waste Gen Desc:	Small Quantity Generator				Location Street 1:	KENT AVE
ST Waste Gen Own:	NY				Location Street 2:	
State Waste Gen Cd:	S				Location City:	BROOKLYN
Short Term Gen:	Yes				Location State:	NY
Importer Activity:	No				Location Zip Code:	11249
Mixed Waste Gen:	No				County Code:	NY047
Transporter:	No				State District:	NYSDEC R2
Transfer Facility:	No				Mailing Street No:	
TSD Activity:	No				Mailing Street 1:	IRVING PL 15TH FL NE
Recycler Activity:	No				Mailing Street 2:	
Onsite Burn Exempt:	No				Mailing City:	NEW YORK
Furnace Exemption:	No				Mailing State:	NY
Underground Inject:	No				Mailing Zip Code:	10003
Off Site Receipt:	No				Mailing Country:	US
Waste Dest Fac:	No				Contact First Name:	THOMAS
Subpart K College:	No				Contact Middle Initial:	
Subpart K Hospital:	No				Contact Last Name:	TEELING
Subpart K Non Profit:	No				Contact Street No:	
Subpart K Withdraw:	No				Contact Street 1:	
Include Ntnl Rprt:					Contact Street 2:	
Reporting Cycle:					Contact City:	
LQHUUW:	No				Contact State:	
Trader Importer:					Contact Zip:	
Trader Exporter:					Contact Country:	
Slab Importer:					Contact Phone:	212-460-3770
Slab Exporter:					Contact Phone Ext:	
Current Record:	No				Contact Fax:	
Location Country:	US				Contact Email Addr:	
State District Owner:	NY				Contact Title:	

135 1 of 2 **E** 0.17 / 903.36 47.06 / -2 **JUNIOR HIGH SCHOOL 50 - BROOKLYN K050** **AST**
183 SOUTH 3RD STREET
BROOKLYN NY 11211

Site ID: 17786 Expiry: 2018/06/28
Site Status: Active County: Kings
Site Type: School UTM X: 587881.41011
Program No: 2-356239 UTM Y: 4507239.94767
Program Type Code: PBS
Program Type: Petroleum Bulk Storage Program

Tank Information

Tank ID: 34802
Tank No: 001
Tank Model:
Pipe Model:
Tank Location: 3
Tank Location Desc: Aboveground on saddles, legs, stilts, rack or cradle
Tank Status: 1
Tank Status Desc: In Service
Install Date: 1959-01-01 00:00:00
Capacity (Gal): 10000

<i>Map Key</i>	<i>Number of Records</i>	<i>Direction</i>	<i>Distance (mi/ft)</i>	<i>Elev/Diff (ft)</i>	<i>Site</i>	<i>DB</i>
Tank Type:		01				
Tank Type Desc:		Steel/Carbon Steel/Iron				
Test Method:		-				
Date Tested:						
Next Test:						
Close Date:						
Registered:		True				
Modified By:		DAFRANCI				
Last Modified:		2017-04-14 14:30:47.863000000				
Prog No:		2-356239				

Material Information

Material Code: 0002
Material Name: #4 fuel oil (on-site consumption)
Percent: 100.00

Equipment Information

Equipment: J02
Code Name: Suction Dispenser
Type: Dispenser

Equipment: F01
Code Name: Painted/Asphalt Coating
Type: Pipe External Protection

Equipment: H06
Code Name: Impervious Barrier/Concrete Pad (A/G)
Type: Tank Leak Detection

Equipment: K00
Code Name: None
Type: Spill Prevention

Equipment: I04
Code Name: Product Level Gauge (A/G)
Type: Overfill

Equipment: I05
Code Name: Vent Whistle
Type: Overfill

Equipment: A00
Code Name: None
Type: Tank Internal Protection

Equipment: C03
Code Name: Aboveground/Underground Combination
Type: Pipe Location

Equipment: G02
Code Name: Vault (w/access)
Type: Tank Secondary Containment

Equipment: D01
Code Name: Steel/Carbon Steel/Iron
Type: Pipe Type

Equipment: L00
Code Name: None
Type: Piping Leak Detection

Equipment: B01
Code Name: Painted/Asphalt Coating
Type: Tank External Protection

<i>Map Key</i>	<i>Number of Records</i>	<i>Direction</i>	<i>Distance (mi/ft)</i>	<i>Elev/Diff (ft)</i>	<i>Site</i>	<i>DB</i>
Equipment:		E00				
Code Name:		None				
Type:		Piping Secondary Containment				
<u>Tank Information</u>						
Tank ID:		34803				
Tank No:		002				
Tank Model:						
Pipe Model:						
Tank Location:		3				
Tank Location Desc:		Aboveground on saddles, legs, stilts, rack or cradle				
Tank Status:		1				
Tank Status Desc:		In Service				
Install Date:		1959-01-01 00:00:00				
Capacity (Gal):		10000				
Tank Type:		01				
Tank Type Desc:		Steel/Carbon Steel/Iron				
Test Method:		-				
Date Tested:						
Next Test:						
Close Date:						
Registered:		True				
Modified By:		DAFRANCI				
Last Modified:		2017-04-14 14:30:47.863000000				
Prog No:		2-356239				
<u>Material Information</u>						
Material Code:		0002				
Material Name:		#4 fuel oil (on-site consumption)				
Percent:		100.00				
<u>Equipment Information</u>						
Equipment:		D01				
Code Name:		Steel/Carbon Steel/Iron				
Type:		Pipe Type				
Equipment:		F01				
Code Name:		Painted/Asphalt Coating				
Type:		Pipe External Protection				
Equipment:		K00				
Code Name:		None				
Type:		Spill Prevention				
Equipment:		G02				
Code Name:		Vault (w/access)				
Type:		Tank Secondary Containment				
Equipment:		I05				
Code Name:		Vent Whistle				
Type:		Overfill				
Equipment:		A00				
Code Name:		None				
Type:		Tank Internal Protection				
Equipment:		I04				
Code Name:		Product Level Gauge (A/G)				
Type:		Overfill				
Equipment:		J02				

<i>Map Key</i>	<i>Number of Records</i>	<i>Direction</i>	<i>Distance (mi/ft)</i>	<i>Elev/Diff (ft)</i>	<i>Site</i>	<i>DB</i>
Code Name: Type:					Suction Dispenser Dispenser	
Equipment: Code Name: Type:					H06 Impervious Barrier/Concrete Pad (A/G) Tank Leak Detection	
Equipment: Code Name: Type:					C03 Aboveground/Underground Combination Pipe Location	
Equipment: Code Name: Type:					B01 Painted/Asphalt Coating Tank External Protection	
Equipment: Code Name: Type:					L00 None Piping Leak Detection	
Equipment: Code Name: Type:					E00 None Piping Secondary Containment	
<u>Affiliation Information</u>						
Affiliation Type: Affiliation Name: Affiliation Sub Type: Company: Contact Title: Contact Name: Address1: Address2: City: State: Zipcode: Country Code: Phone: Phone Ext: Email: Fax: Modified By: Last Modified:					11 Emergency Contact NNN NEW YORK CITY DEPARTMENT OF EDUCATION KEN MAHADEO NN 999 (646) 210-7918 MFLEONAR 2017-10-11 11:24:17.127000000	
<u>Affiliation Information</u>						
Affiliation Type: Affiliation Name: Affiliation Sub Type: Company: Contact Title: Contact Name: Address1: Address2: City: State: Zipcode: Country Code: Phone: Phone Ext: Email: Fax: Modified By: Last Modified:					07 Mail Contact NNN NYC DEPARTMENT OF EDUCATION MUNENDRA SHARMA FIELD OPERATIONS-FUEL DIVISION 44-36 VERNON BOULEVARD LONG ISLAND CITY NY 11101 001 (718) 349-5752 MSHARMA@SCHOOLS.NYC.GOV DAFRANCI 2017-04-26 10:47:05.903000000	

Map Key	Number of Records	Direction	Distance (mi/ft)	Elev/Diff (ft)	Site	DB
<u>Affiliation Information</u>						
Affiliation Type:		01				
Affiliation Name:		Facility Owner				
Affiliation Sub Type:		C01				
Company:		NEW YORK CITY DEPARTMENT OF EDUCATION				
Contact Title:						
Contact Name:						
Address1:		44-36 VERNON BOULEVARD				
Address2:						
City:		LONG ISLAND CITY				
State:		NY				
Zipcode:		11101				
Country Code:		001				
Phone:		(718) 349-5752				
Phone Ext:						
Email:						
Fax:						
Modified By:		MFLEONAR				
Last Modified:		2017-06-08 13:16:42.593000000				
<u>Affiliation Information</u>						
Affiliation Type:		04				
Affiliation Name:		Facility Operator				
Affiliation Sub Type:		NNN				
Company:		JUNIOR HIGH SCHOOL 50 - BROOKLYN K050				
Contact Title:						
Contact Name:		JOHN TROY				
Address1:						
Address2:						
City:						
State:		NN				
Zipcode:						
Country Code:		001				
Phone:		(718) 745-0425				
Phone Ext:						
Email:						
Fax:						
Modified By:		DAFRANCI				
Last Modified:		2016-10-17 11:43:28.853000000				

135	2 of 2	E	0.17 / 903.36	47.06 / -2	JHS 50K SCHOOL 183 S 3RD ST BROOKLYN NY 11211	RCRA LQG
---------------------	--------	---	------------------	---------------	---	----------

EPA Handler ID: NYD159553346
Land Type Code: M
Land Type Desc: Municipal
Federal Waste Generator Code: 1
Gen Status Univ Code: LQG
Gen Status Univ Desc: Large Quantity Generator
Importer Activity: No
Mixed Waste Generator: No
Transporter Activity: No
Transfer Facility: No
Recycler Activity: No
Onsite Burner Exemption: No
Furnace Exemption: No
Underground Inject Activity: No
Receives Waste from Offsite: No
TSD Type: -----
TSD Activity: No
Corrective Action Univ: No
Non TSDFs where RCRA Corr: No
TSDFs Subject to C: No

Map Key	Number of Records	Direction	Distance (mi/ft)	Elev/Diff (ft)	Site	DB
Institutional Control Indicator:		N				
Used Oil Transporter:						
Used Oil Transfer Facility:						
Used Oil Processor:						
Used Oil Refiner:						
Used Oil Burner:						
Used Oil Market Burner:						
Used Oil Spec Marketer:						
Activity Location:		NY				
County Code:		NY047				
County Name:		KINGS				
Contact Name:		ALEXANDER LEMPERS				
Contact Phone No and Ext:		718-472-8501				
Contact Email:		ALEMPERS@NYCSCA.ORG				
Contact Address:		30-30 , THOMSON AVE , LONG ISLAND CITY , NY, 11101 , US				
Mailing Address:		30-30 , THOMSON AVE , LONG ISLAND CITY , NY, 11101 , US				

Owner/Operator Details

Owner/Operator Ind:	CO	Country:	US
Name:	NYC DEPARTMENT OF EDUCATION	Zip Code:	11101
Street No:	44-36	Phone:	
Street 1:	VERNON BLVD	Type:	M
Street 2:		Date Became Current:	19000101
City:	LONG ISLAND CITY	Date Ended Current:	
State:	NY		
Source Type:	B		
Owner/Operator Ind:	CO	Country:	US
Name:	NYC BOARD OF EDUCATION	Zip Code:	99999
Street No:		Phone:	212-555-1212
Street 1:	NOT REQUIRED	Type:	M
Street 2:		Date Became Current:	
City:	NOT REQUIRED	Date Ended Current:	
State:	WY		
Source Type:	I		
Owner/Operator Ind:	CP	Country:	US
Name:	NYC BOARD OF EDUCATION	Zip Code:	99999
Street No:		Phone:	212-555-1212
Street 1:	NOT REQUIRED	Type:	M
Street 2:		Date Became Current:	
City:	NOT REQUIRED	Date Ended Current:	
State:	WY		
Source Type:	I		
Owner/Operator Ind:	CP	Country:	US
Name:	NYC DEPT OF SCHOOL FACILITIES	Zip Code:	
Street No:		Phone:	
Street 1:		Type:	M
Street 2:		Date Became Current:	19600412
City:		Date Ended Current:	
State:			
Source Type:	N		
Owner/Operator Ind:	CP	Country:	US
Name:	NYC DEPARTMENT OF EDUCATION	Zip Code:	11101
Street No:	44-36	Phone:	
Street 1:	VERNON BLVD	Type:	M
Street 2:		Date Became Current:	19000101
City:	LONG ISLAND CITY	Date Ended Current:	
State:	NY		
Source Type:	B		
Owner/Operator Ind:	CO	Country:	US
Name:	NYC BOARD OF EDUCATION	Zip Code:	99999
Street No:		Phone:	212-555-1212

Map Key	Number of Records	Direction	Distance (mi/ft)	Elev/Diff (ft)	Site	DB
Street 1:	NOT REQUIRED				Type:	M
Street 2:					Date Became Current:	
City:	NOT REQUIRED				Date Ended Current:	
State:	WY					
Source Type:		N				
Owner/Operator Ind:	CO				Country:	US
Name:	NYC DEPT OF EDUCATION				Zip Code:	11101
Street No:	30-30				Phone:	718-472-8501
Street 1:	THOMSON AVE				Type:	M
Street 2:					Date Became Current:	19600412
City:	LONG ISLAND CITY				Date Ended Current:	
State:	NY					
Source Type:		N				
<u>NAICS Details</u>						
Source Type:		B				
NAICS Code Owner:		HQ				
NAICS Code:		61111				
NAICS Description:						
NAICS Active Status:						
NAICS Cycle:						
Source Type:		N				
NAICS Code Owner:		HQ				
NAICS Code:		61111				
NAICS Description:						
NAICS Active Status:						
NAICS Cycle:						
<u>Hazardous Waste Details</u>						
Hazardous Waste Code Owner:		HQ				
Hazardous Waste Code:		D001				
Source Type:		N				
Code Type:		D				
Waste Code Active Status:		Yes				
BR Waste Code Active Status:		Yes				
Waste Code Description:		IGNITABLE WASTE				
Hazardous Waste Code Owner:		NY				
Hazardous Waste Code:		B004				
Source Type:		B				
Code Type:		X				
Waste Code Active Status:		Yes				
BR Waste Code Active Status:		Yes				
Waste Code Description:						
Hazardous Waste Code Owner:		HQ				
Hazardous Waste Code:		D002				
Source Type:		N				
Code Type:		D				
Waste Code Active Status:		Yes				
BR Waste Code Active Status:		Yes				
Waste Code Description:		CORROSIVE WASTE				
Hazardous Waste Code Owner:		HQ				
Hazardous Waste Code:		D003				
Source Type:		N				
Code Type:		D				
Waste Code Active Status:		Yes				
BR Waste Code Active Status:		Yes				
Waste Code Description:		REACTIVE WASTE				
Hazardous Waste Code Owner:		NY				

Map Key	Number of Records	Direction	Distance (mi/ft)	Elev/Diff (ft)	Site	DB
Hazardous Waste Code:		B007				
Source Type:		N				
Code Type:		X				
Waste Code Active Status:		Yes				
BR Waste Code Active Status:		Yes				
Waste Code Description:						
Hazardous Waste Code Owner:		HQ				
Hazardous Waste Code:		D000				
Source Type:		N				
Code Type:		D				
Waste Code Active Status:		No				
BR Waste Code Active Status:		No				
Waste Code Description:		DESCRIPTION				
Hazardous Waste Code Owner:		NY				
Hazardous Waste Code:		B004				
Source Type:		N				
Code Type:		X				
Waste Code Active Status:		Yes				
BR Waste Code Active Status:		Yes				
Waste Code Description:						
Hazardous Waste Code Owner:		NY				
Hazardous Waste Code:		B007				
Source Type:		B				
Code Type:		X				
Waste Code Active Status:		Yes				
BR Waste Code Active Status:		Yes				
Waste Code Description:						

Handler Details

Source Type:	I	Used Oil Transporter:	No
Receive Date:	19990708	UO Transfer Fac:	No
Non Notifier:		Used Oil Processor:	No
Acknowledge Flag:		Used Oil Refiner:	No
Acknowledge Date:	20130604	Used Oil Burner:	No
Accessibility:		UO Market Burner:	No
Land Type:		UO Spec Marketer:	No
Fed Waste Gen Own:	HQ	Current Site Name:	NYC BD OF ED - JHS 50 SCHOOL BLDG
Fed Waste Gen Cd:	N	Location Street No:	183
Fed Waste Gen Desc:		Location Street 1:	S 3RD ST
ST Waste Gen Own:	HQ	Location Street 2:	
State Waste Gen Cd:	N	Location City:	BROOKLYN
Short Term Gen:	No	Location State:	NY
Importer Activity:	No	Location Zip Code:	11211-5311
Mixed Waste Gen:	No	County Code:	NY047
Transporter:	No	State District:	NYSDEC R2
Transfer Facility:	No	Mailing Street No:	28-11
TSD Activity:	No	Mailing Street 1:	QUEENS PLZ N
Recycler Activity:	No	Mailing Street 2:	
Onsite Burn Exempt:	No	Mailing City:	LONG ISLAND CITY
Furnace Exemption:	No	Mailing State:	NY
Underground Inject:	No	Mailing Zip Code:	11101
Off Site Receipt:	No	Mailing Country:	
Waste Dest Fac:	No	Contact First Name:	
Subpart K College:		Contact Middle Initial:	
Subpart K Hospital:		Contact Last Name:	
Subpart K Non Profit:		Contact Street No:	
Subpart K Withdraw:		Contact Street 1:	
Include Ntnl Rprt:		Contact Street 2:	
Reporting Cycle:		Contact City:	
LQHUU:	No	Contact State:	
Trader Importer:		Contact Zip:	
Trader Exporter:		Contact Country:	
Slab Importer:		Contact Phone:	

Map Key	Number of Records	Direction	Distance (mi/ft)	Elev/Diff (ft)	Site	DB
Slab Exporter:				Contact Phone Ext:		
Current Record:	No				Contact Fax:	
Location Country:	US				Contact Email Addr:	
State District Owner:	NY				Contact Title:	
Handler Details						
Source Type:	B				Used Oil Transporter:	No
Receive Date:	20140220				UO Transfer Fac:	No
Non Notifier:					Used Oil Processor:	No
Acknowledge Flag:					Used Oil Refiner:	No
Acknowledge Date:					Used Oil Burner:	No
Accessibility:					UO Market Burner:	No
Land Type:	M				UO Spec Marketer:	No
Fed Waste Gen Own:	HQ				Current Site Name:	JHS 50K SCHOOL
Fed Waste Gen Cd:	1				Location Street No:	183
Fed Waste Gen Desc:	Large Quantity Generator				Location Street 1:	S 3RD ST
ST Waste Gen Own:	NY				Location Street 2:	
State Waste Gen Cd:	S				Location City:	BROOKLYN
Short Term Gen:	No				Location State:	NY
Importer Activity:	No				Location Zip Code:	11211
Mixed Waste Gen:	No				County Code:	NY047
Transporter:	No				State District:	NYSDEC R2
Transfer Facility:	No				Mailing Street No:	30-30
TSD Activity:	No				Mailing Street 1:	THOMSON AVE
Recycler Activity:	No				Mailing Street 2:	
Onsite Burn Exempt:	No				Mailing City:	LONG ISLAND CITY
Furnace Exemption:	No				Mailing State:	NY
Underground Inject:	No				Mailing Zip Code:	11101
Off Site Receipt:	No				Mailing Country:	US
Waste Dest Fac:	No				Contact First Name:	ALEXANDER
Subpart K College:	No				Contact Middle Initial:	
Subpart K Hospital:	No				Contact Last Name:	LEMPERT
Subpart K Non Profit:	No				Contact Street No:	30-30
Subpart K Withdraw:	No				Contact Street 1:	THOMSON AVE
Include Ntnl Rprt:	N				Contact Street 2:	
Reporting Cycle:	2013				Contact City:	LONG ISLAND CITY
LQHUUW:	No				Contact State:	NY
Trader Importer:					Contact Zip:	11101
Trader Exporter:					Contact Country:	US
Slab Importer:					Contact Phone:	718-472-8501
Slab Exporter:					Contact Phone Ext:	
Current Record:	Yes				Contact Fax:	518-402-8730
Location Country:	US				Contact Email Addr:	ALEMPERT@NYCSCA.ORG
State District Owner:	NY				Contact Title:	SCAIEH DIRECTOR

Handler Details

Source Type:	N				Used Oil Transporter:	No
Receive Date:	19891023				UO Transfer Fac:	No
Non Notifier:					Used Oil Processor:	No
Acknowledge Flag:					Used Oil Refiner:	No
Acknowledge Date:	20130604				Used Oil Burner:	No
Accessibility:					UO Market Burner:	No
Land Type:					UO Spec Marketer:	No
Fed Waste Gen Own:	HQ				Current Site Name:	NYC BD OF ED - JHS 50 SCHOOL BLDG
Fed Waste Gen Cd:	1				Location Street No:	183
Fed Waste Gen Desc:	Large Quantity Generator				Location Street 1:	S 3RD ST
ST Waste Gen Own:					Location Street 2:	
State Waste Gen Cd:					Location City:	BROOKLYN
Short Term Gen:	No				Location State:	NY
Importer Activity:	No				Location Zip Code:	11211-5311
Mixed Waste Gen:	No				County Code:	NY047
Transporter:	No				State District:	NYSDEC R2
Transfer Facility:	No				Mailing Street No:	28-11
TSD Activity:	No				Mailing Street 1:	QUEENS PLZ N

Map Key	Number of Records	Direction	Distance (mi/ft)	Elev/Diff (ft)	Site	DB
Recycler Activity:	No				Mailing Street 2:	
Onsite Burn Exempt:	No				Mailing City:	LONG ISLAND CITY
Furnace Exemption:	No				Mailing State:	NY
Underground Inject:	No				Mailing Zip Code:	11101
Off Site Receipt:	No				Mailing Country:	
Waste Dest Fac:	No				Contact First Name:	FRANK
Subpart K College:					Contact Middle Initial:	
Subpart K Hospital:					Contact Last Name:	CARDELLO
Subpart K Non Profit:					Contact Street No:	
Subpart K Withdraw:					Contact Street 1:	183 S 3RD ST
Include Ntnl Rprt:					Contact Street 2:	
Reporting Cycle:					Contact City:	BROOKLYN
LQHUU:	No				Contact State:	NY
Trader Importer:					Contact Zip:	11211
Trader Exporter:					Contact Country:	US
Slab Importer:					Contact Phone:	718-706-3766
Slab Exporter:					Contact Phone Ext:	
Current Record:	No				Contact Fax:	
Location Country:	US				Contact Email Addr:	
State District Owner:	NY				Contact Title:	

Handler Details

Source Type:	N				Used Oil Transporter:	No
Receive Date:	20130423				UO Transfer Fac:	No
Non Notifier:					Used Oil Processor:	No
Acknowledge Flag:					Used Oil Refiner:	No
Acknowledge Date:	20130604				Used Oil Burner:	No
Accessibility:					UO Market Burner:	No
Land Type:	M				UO Spec Marketer:	No
Fed Waste Gen Own:	HQ				Current Site Name:	NYC DEPT OF EDUCATION - JHS 50K
Fed Waste Gen Cd:	2				Location Street No:	183
Fed Waste Gen Desc:	Small Quantity Generator				Location Street 1:	S 3RD ST
ST Waste Gen Own:	NY				Location Street 2:	
State Waste Gen Cd:	S				Location City:	BROOKLYN
Short Term Gen:	No				Location State:	NY
Importer Activity:	No				Location Zip Code:	11211
Mixed Waste Gen:	No				County Code:	NY047
Transporter:	No				State District:	NYSDEC R2
Transfer Facility:	No				Mailing Street No:	30-30
TSD Activity:	No				Mailing Street 1:	THOMSON AVE
Recycler Activity:	No				Mailing Street 2:	
Onsite Burn Exempt:	No				Mailing City:	LONG ISLAND CITY
Furnace Exemption:	No				Mailing State:	NY
Underground Inject:	No				Mailing Zip Code:	11101
Off Site Receipt:	No				Mailing Country:	US
Waste Dest Fac:	No				Contact First Name:	ALEXANDER
Subpart K College:	No				Contact Middle Initial:	
Subpart K Hospital:	No				Contact Last Name:	LEMPERT
Subpart K Non Profit:	No				Contact Street No:	30-30
Subpart K Withdraw:	No				Contact Street 1:	THOMSON AVE
Include Ntnl Rprt:					Contact Street 2:	
Reporting Cycle:					Contact City:	LONG ISLAND CITY
LQHUU:	No				Contact State:	NY
Trader Importer:					Contact Zip:	11101
Trader Exporter:					Contact Country:	US
Slab Importer:					Contact Phone:	718-472-8501
Slab Exporter:					Contact Phone Ext:	
Current Record:	No				Contact Fax:	
Location Country:	US				Contact Email Addr:	ALEMPERT@NYCSCA.ORG
State District Owner:	NY				Contact Title:	DIRECTOR

Handler Details

Source Type:	I				Used Oil Transporter:	No
Receive Date:	20060101				UO Transfer Fac:	No

Map Key	Number of Records	Direction	Distance (mi/ft)	Elev/Diff (ft)	Site	DB
Non Notifier:					Used Oil Processor:	No
Acknowledge Flag:					Used Oil Refiner:	No
Acknowledge Date:	20130604				Used Oil Burner:	No
Accessibility:					UO Market Burner:	No
Land Type:					UO Spec Marketer:	No
Fed Waste Gen Own:	HQ				Current Site Name:	NYC BD OF ED - JHS 50 SCHOOL BLDG
Fed Waste Gen Cd:	N				Location Street No:	183
Fed Waste Gen Desc:					Location Street 1:	S 3RD ST
ST Waste Gen Own:	NY				Location Street 2:	
State Waste Gen Cd:	S				Location City:	BROOKLYN
Short Term Gen:	No				Location State:	NY
Importer Activity:	No				Location Zip Code:	11211-5311
Mixed Waste Gen:	No				County Code:	NY047
Transporter:	No				State District:	NYSDEC R2
Transfer Facility:	No				Mailing Street No:	28-11
TSD Activity:	No				Mailing Street 1:	QUEENS PLZ N
Recycler Activity:	No				Mailing Street 2:	
Onsite Burn Exempt:	No				Mailing City:	LONG ISLAND CITY
Furnace Exemption:	No				Mailing State:	NY
Underground Inject:	No				Mailing Zip Code:	11101
Off Site Receipt:	No				Mailing Country:	US
Waste Dest Fac:	No				Contact First Name:	
Subpart K College:					Contact Middle Initial:	
Subpart K Hospital:					Contact Last Name:	
Subpart K Non Profit:					Contact Street No:	28-11
Subpart K Withdraw:					Contact Street 1:	QUEENS PLZ N
Include Ntnl Rprt:					Contact Street 2:	
Reporting Cycle:					Contact City:	LONG ISLAND CITY
LQHUU:	No				Contact State:	NY
Trader Importer:					Contact Zip:	11101
Trader Exporter:					Contact Country:	US
Slab Importer:					Contact Phone:	
Slab Exporter:					Contact Phone Ext:	
Current Record:	No				Contact Fax:	
Location Country:	US				Contact Email Addr:	
State District Owner:	NY				Contact Title:	

Handler Details

Source Type:	I				Used Oil Transporter:	No
Receive Date:	20070101				UO Transfer Fac:	No
Non Notifier:					Used Oil Processor:	No
Acknowledge Flag:					Used Oil Refiner:	No
Acknowledge Date:	20130604				Used Oil Burner:	No
Accessibility:					UO Market Burner:	No
Land Type:					UO Spec Marketer:	No
Fed Waste Gen Own:	HQ				Current Site Name:	NYC BD OF ED - JHS 50 SCHOOL BLDG
Fed Waste Gen Cd:	N				Location Street No:	183
Fed Waste Gen Desc:					Location Street 1:	S 3RD ST
ST Waste Gen Own:	NY				Location Street 2:	
State Waste Gen Cd:	S				Location City:	BROOKLYN
Short Term Gen:	No				Location State:	NY
Importer Activity:	No				Location Zip Code:	11211-5311
Mixed Waste Gen:	No				County Code:	NY047
Transporter:	No				State District:	NYSDEC R2
Transfer Facility:	No				Mailing Street No:	28-11
TSD Activity:	No				Mailing Street 1:	QUEENS PLZ N
Recycler Activity:	No				Mailing Street 2:	
Onsite Burn Exempt:	No				Mailing City:	LONG ISLAND CITY
Furnace Exemption:	No				Mailing State:	NY
Underground Inject:	No				Mailing Zip Code:	11101
Off Site Receipt:	No				Mailing Country:	US
Waste Dest Fac:	No				Contact First Name:	
Subpart K College:					Contact Middle Initial:	
Subpart K Hospital:					Contact Last Name:	
Subpart K Non Profit:					Contact Street No:	28-11
Subpart K Withdraw:					Contact Street 1:	QUEENS PLZ N

Map Key	Number of Records	Direction	Distance (mi/ft)	Elev/Diff (ft)	Site	DB	
Include Ntnl Rprt: Reporting Cycle: LQHUU: No Trader Importer: Trader Exporter: Slab Importer: Slab Exporter: Current Record: No Location Country: US State District Owner: NY				Contact Street 2: Contact City: LONG ISLAND CITY Contact State: NY Contact Zip: 11101 Contact Country: US Contact Phone: Contact Phone Ext: Contact Fax: Contact Email Addr: Contact Title:			

136	1 of 1	NE	0.17 / 905.54	49.25 / 0	287 BEDFORD AVE CORP. 287 BEDFORD AVENUE BROOKLYN NY 11211	AST
Site ID:	14770			Expiry:	N/A	
Site Status:	Unregulated/Closed			County:	Kings	
Site Type:	Apartment Building/Office Building			UTM X:	587740.48026	
Program No:	2-319392			UTM Y:	4507513.42048	
Program Type Code:	PBS					
Program Type:	Petroleum Bulk Storage Program					

Tank Information

Tank ID:	26734
Tank No:	001
Tank Model:	
Pipe Model:	
Tank Location:	1
Tank Location Desc:	Aboveground-contact w/ soil
Tank Status:	3
Tank Status Desc:	Closed - Removed
Install Date:	1910-01-01 00:00:00
Capacity (Gal):	2000
Tank Type:	01
Tank Type Desc:	Steel/Carbon Steel/Iron
Test Method:	21
Date Tested:	2007-08-02 00:00:00
Next Test:	
Close Date:	2007-10-23 00:00:00
Registered:	True
Modified By:	CGFREEDM
Last Modified:	2017-04-14 14:30:47.863000000
Prog No:	2-319392

Material Information

Material Code:	0001
Material Name:	#2 fuel oil (on-site consumption)
Percent:	100.00

Equipment Information

Equipment:	L09
Code Name:	Exempt Suction Piping
Type:	Piping Leak Detection
Equipment:	B00
Code Name:	None
Type:	Tank External Protection
Equipment:	G00
Code Name:	None
Type:	Tank Secondary Containment

Map Key	Number of Records	Direction	Distance (mi/ft)	Elev/Diff (ft)	Site	DB
Equipment:						
Code Name:						
Type:						
Equipment:						
Code Name:						
Type:						
Equipment:						
Code Name:						
Type:						
Equipment:						
Code Name:						
Type:						
Equipment:						
Code Name:						
Type:						
Equipment:						
Code Name:						
Type:						

Affiliation Information

Affiliation Type: 11
Affiliation Name: Emergency Contact
Affiliation Sub Type: NNN
Company: SAMUEL HYMOWITZ DDS
Contact Title:
Contact Name: MATTHEW
Address1:
Address2:
City:
State: NN
Zipcode:
Country Code: 001
Phone: (917) 490-7556
Phone Ext:
Email:
Fax:
Modified By: TRANSLAT
Last Modified: 2004-03-04 12:25:52.950000000

Affiliation Information

Affiliation Type: 04
Affiliation Name: Facility Operator
Affiliation Sub Type: NNN
Company: 287 BEDFORD AVE CORP.
Contact Title:
Contact Name: ABLE MANAGEMENT II
Address1:
Address2:
City:
State: NN
Zipcode:
Country Code: 001
Phone: (718) 387-9011
Phone Ext:
Email:

Map Key	Number of Records	Direction	Distance (mi/ft)	Elev/Diff (ft)	Site	DB
Fax: Modified By: KXTANG Last Modified: 2007-11-07 14:15:56.480000000						
<u>Affiliation Information</u>						
Affiliation Type: 01 Affiliation Name: Facility Owner Affiliation Sub Type: E Company: SAMUEL HYMOWITZ DDS Contact Title: PROPERTY MANAGER Contact Name: MATTHEW GROSEA Address1: 82 DUCK POND DRIVE Address2: City: MANHASSET State: NY Zipcode: 11030 Country Code: 001 Phone: (718) 387-9011 Phone Ext: Email: Fax: Modified By: KXTANG Last Modified: 2007-11-07 14:15:56.480000000						
<u>Affiliation Information</u>						
Affiliation Type: 07 Affiliation Name: Mail Contact Affiliation Sub Type: NNN Company: ABLE MANAGEMENT Contact Title: Contact Name: Address1: 108 ROEBLING STREET Address2: City: BROOKLYN State: NY Zipcode: 11211 Country Code: 001 Phone: (718) 387-9011 Phone Ext: Email: Fax: Modified By: KXTANG Last Modified: 2007-11-07 14:15:56.480000000						

[137](#)

1 of 1

WNW

0.17 /
908.4517.72 /
-31CON EDISON
351 KENT AVE & S 5TH ST
BROOKLYN NY 11211RCRA
NON GEN

EPA Handler ID: NYP004183893
Land Type Code: P
Land Type Desc: Private
Federal Waste Generator Code: N
Gen Status Univ Code: N
Gen Status Univ Desc: No Report
Importer Activity: No
Mixed Waste Generator: No
Transporter Activity: No
Transfer Facility: No
Recycler Activity: No
Onsite Burner Exemption: No
Furnace Exemption: No
Underground Inject Activity: No
Receives Waste from Offsite: No

Map Key	Number of Records	Direction	Distance (mi/ft)	Elev/Diff (ft)	Site	DB
TSD Type: -----						
TSD Activity:		No				
Corrective Action Univ:		No				
Action has been Imposed:		No				
Action under 3004 (U)/(V):		No				
Institutional Control Indicator:		N				
Used Oil Transporter:						
Used Oil Transfer Facility:						
Used Oil Processor:						
Used Oil Refiner:						
Used Oil Burner:						
Used Oil Market Burner:						
Used Oil Spec Marketer:						
Activity Location:		NY				
County Code:		NY047				
County Name:		KINGS				
Contact Name:		CAROLINE ISKANDER				
Contact Phone No and Ext:		718-666-4714				
Contact Email:						
Contact Address:		US				
Mailing Address:		4 IRVING PL, RM 828 , NEW YORK , NY, 10003 , US				

Handler Details

Source Type:	I	Used Oil Transporter:	No
Receive Date:	20160601	UO Transfer Fac:	No
Non Notifier:		Used Oil Processor:	No
Acknowledge Flag:		Used Oil Refiner:	No
Acknowledge Date:		Used Oil Burner:	No
Accessibility:		UO Market Burner:	No
Land Type:	P	UO Spec Marketer:	No
Fed Waste Gen Own:	HQ	Current Site Name:	CON EDISON
Fed Waste Gen Cd:	N	Location Street No:	351
Fed Waste Gen Desc:		Location Street 1:	KENT AVE & S 5TH ST
ST Waste Gen Own:	NY	Location Street 2:	
State Waste Gen Cd:	S	Location City:	BROOKLYN
Short Term Gen:	No	Location State:	NY
Importer Activity:	No	Location Zip Code:	11211
Mixed Waste Gen:	No	County Code:	NY047
Transporter:	No	State District:	NYSDEC R2
Transfer Facility:	No	Mailing Street No:	
TSD Activity:	No	Mailing Street 1:	4 IRVING PL, RM 828
Recycler Activity:	No	Mailing Street 2:	
Onsite Burn Exempt:	No	Mailing City:	NEW YORK
Furnace Exemption:	No	Mailing State:	NY
Underground Inject:	No	Mailing Zip Code:	10003
Off Site Receipt:	No	Mailing Country:	US
Waste Dest Fac:	No	Contact First Name:	CAROLINE
Subpart K College:	No	Contact Middle Initial:	
Subpart K Hospital:	No	Contact Last Name:	ISKANDER
Subpart K Non Profit:	No	Contact Street No:	
Subpart K Withdraw:	No	Contact Street 1:	
Include Ntnl Rprt:		Contact Street 2:	
Reporting Cycle:		Contact City:	
LQHUUW:	No	Contact State:	
Trader Importer:		Contact Zip:	
Trader Exporter:		Contact Country:	US
Slab Importer:		Contact Phone:	718-666-4714
Slab Exporter:		Contact Phone Ext:	
Current Record:	Yes	Contact Fax:	
Location Country:	US	Contact Email Addr:	
State District Owner:	NY	Contact Title:	

Handler Details

Source Type:	E	Used Oil Transporter:	No
---------------------	---	------------------------------	----

Map Key	Number of Records	Direction	Distance (mi/ft)	Elev/Diff (ft)	Site	DB
Receive Date:	20090714				UO Transfer Fac: No	
Non Notifier:					Used Oil Processor: No	
Acknowledge Flag:					Used Oil Refiner: No	
Acknowledge Date:					Used Oil Burner: No	
Accessibility:					UO Market Burner: No	
Land Type:	P				UO Spec Marketer: No	
Fed Waste Gen Own:	HQ				Current Site Name: CON EDISON	
Fed Waste Gen Cd:	3				Location Street No: 351	
Fed Waste Gen Desc:	Conditionally Exempt Small Quantity				Location Street 1: KENT AVE & S 5TH ST	
ST Waste Gen Own:	NY				Location Street 2:	
State Waste Gen Cd:	S				Location City: BROOKLYN	
Short Term Gen:	Yes				Location State: NY	
Importer Activity:	No				Location Zip Code: 11211	
Mixed Waste Gen:	No				County Code: NY047	
Transporter:	No				State District: NYSDEC R2	
Transfer Facility:	No				Mailing Street No:	
TSD Activity:	No				Mailing Street 1: 4 IRVING PL, RM 828	
Recycler Activity:	No				Mailing Street 2:	
Onsite Burn Exempt:	No				Mailing City: NEW YORK	
Furnace Exemption:	No				Mailing State: NY	
Underground Inject:	No				Mailing Zip Code: 10003	
Off Site Receipt:	No				Mailing Country: US	
Waste Dest Fac:	No				Contact First Name: CAROLINE	
Subpart K College:					Contact Middle Initial:	
Subpart K Hospital:					Contact Last Name: ISKANDER	
Subpart K Non Profit:					Contact Street No:	
Subpart K Withdraw:					Contact Street 1:	
Include Ntnl Rprt:					Contact Street 2:	
Reporting Cycle:					Contact City:	
LQHUUW:	No				Contact State:	
Trader Importer:					Contact Zip:	
Trader Exporter:					Contact Country:	
Slab Importer:					Contact Phone: 718-666-4714	
Slab Exporter:					Contact Phone Ext:	
Current Record:	No				Contact Fax:	
Location Country:	US				Contact Email Addr:	
State District Owner:	NY				Contact Title:	

138 1 of 1 **WSW** 0.17 / 908.47 26.82 / -22 **RED HOOK B & M 317**
33 SOUTH BROADWAY **UST**
RED HOOK NY 12571

Site ID: 32977 **Expiry:** N/A
Site Status: Unregulated/Closed **County:** Dutchess
Program No: 3-408662 **UTM X:** 592700.64640
Program Type Code: PBS **UTM Y:** 4649109.76693
Program Type: Petroleum Bulk Storage Program **Site Type:** Unknown

Tank Information

Tank ID: 73292
Tank No: 2
Tank Model:
Pipe Model:
Tank Location: 5
Tank Location Desc: Underground
Tank Status: 3
Tank Status Desc: Closed - Removed
Install Date: 1983-12-01 00:00:00
Capacity (gal): 3000
Tank Type: 01
Tank Type Desc: Steel/Carbon Steel/Iron
Test Method: NN
Date Tested:
Next Test:
Close Date: 1989-10-01 00:00:00

<i>Map Key</i>	<i>Number of Records</i>	<i>Direction</i>	<i>Distance (mi/ft)</i>	<i>Elev/Diff (ft)</i>	<i>Site</i>	<i>DB</i>
Registered:		True				
Modified By:		TRANSLAT				
Last Modified:		2017-04-14 14:30:47.863000000				
Program No:		3-408662				
<u>Material Information</u>						
Material Code:		0009				
Material Name:		gasoline				
Percent:		100.00				
<u>Equipment Information</u>						
Equipment:		B00				
Code Name:		None				
Type:		Tank External Protection				
Equipment:		F00				
Code Name:		None				
Type:		Pipe External Protection				
Equipment:		I00				
Code Name:		None				
Type:		Overfill				
Equipment:		D02				
Code Name:		Galvanized Steel				
Type:		Pipe Type				
Equipment:		A01				
Code Name:		Epoxy Liner				
Type:		Tank Internal Protection				
Equipment:		H00				
Code Name:		None				
Type:		Tank Leak Detection				
Equipment:		J02				
Code Name:		Suction Dispenser				
Type:		Dispenser				
Equipment:		G00				
Code Name:		None				
Type:		Tank Secondary Containment				
Equipment:		C00				
Code Name:		No Piping				
Type:		Pipe Location				
<u>Tank Information</u>						
Tank ID:		73294				
Tank No:		4				
Tank Model:						
Pipe Model:						
Tank Location:		5				
Tank Location Desc:		Underground				
Tank Status:		3				
Tank Status Desc:		Closed - Removed				
Install Date:		1983-12-01 00:00:00				
Capacity (gal):		3000				
Tank Type:		01				
Tank Type Desc:		Steel/Carbon Steel/Iron				
Test Method:		NN				
Date Tested:						

<i>Map Key</i>	<i>Number of Records</i>	<i>Direction</i>	<i>Distance (mi/ft)</i>	<i>Elev/Diff (ft)</i>	<i>Site</i>	<i>DB</i>
Next Test:						
Close Date:			1989-10-01 00:00:00			
Registered:			True			
Modified By:			TRANSLAT			
Last Modified:			2017-04-14 14:30:47.863000000			
Program No:			3-408662			
<u>Material Information</u>						
Material Code:			0009			
Material Name:			gasoline			
Percent:			100.00			
<u>Equipment Information</u>						
Equipment:			J02			
Code Name:			Suction Dispenser			
Type:			Dispenser			
Equipment:			G00			
Code Name:			None			
Type:			Tank Secondary Containment			
Equipment:			I00			
Code Name:			None			
Type:			Overfill			
Equipment:			A01			
Code Name:			Epoxy Liner			
Type:			Tank Internal Protection			
Equipment:			D02			
Code Name:			Galvanized Steel			
Type:			Pipe Type			
Equipment:			F00			
Code Name:			None			
Type:			Pipe External Protection			
Equipment:			C00			
Code Name:			No Piping			
Type:			Pipe Location			
Equipment:			H00			
Code Name:			None			
Type:			Tank Leak Detection			
Equipment:			B00			
Code Name:			None			
Type:			Tank External Protection			
<u>Tank Information</u>						
Tank ID:			73293			
Tank No:			3			
Tank Model:						
Pipe Model:						
Tank Location:			5			
Tank Location Desc:			Underground			
Tank Status:			3			
Tank Status Desc:			Closed - Removed			
Install Date:			1983-12-01 00:00:00			
Capacity (gal):			3000			
Tank Type:			01			
Tank Type Desc:			Steel/Carbon Steel/Iron			

<i>Map Key</i>	<i>Number of Records</i>	<i>Direction</i>	<i>Distance (mi/ft)</i>	<i>Elev/Diff (ft)</i>	<i>Site</i>	<i>DB</i>
Test Method:		NN				
Date Tested:						
Next Test:						
Close Date:		1989-10-01 00:00:00				
Registered:		True				
Modified By:		TRANSLAT				
Last Modified:		2017-04-14 14:30:47.863000000				
Program No:		3-408662				
<u>Material Information</u>						
Material Code:		0009				
Material Name:		gasoline				
Percent:		100.00				
<u>Equipment Information</u>						
Equipment:		I00				
Code Name:		None				
Type:		Overfill				
Equipment:		F00				
Code Name:		None				
Type:		Pipe External Protection				
Equipment:		B00				
Code Name:		None				
Type:		Tank External Protection				
Equipment:		C00				
Code Name:		No Piping				
Type:		Pipe Location				
Equipment:		G00				
Code Name:		None				
Type:		Tank Secondary Containment				
Equipment:		H00				
Code Name:		None				
Type:		Tank Leak Detection				
Equipment:		A01				
Code Name:		Epoxy Liner				
Type:		Tank Internal Protection				
Equipment:		D02				
Code Name:		Galvanized Steel				
Type:		Pipe Type				
Equipment:		J02				
Code Name:		Suction Dispenser				
Type:		Dispenser				
<u>Tank Information</u>						
Tank ID:		73291				
Tank No:		1				
Tank Model:						
Pipe Model:						
Tank Location:		5				
Tank Location Desc:		Underground				
Tank Status:		3				
Tank Status Desc:		Closed - Removed				
Install Date:		1983-12-01 00:00:00				
Capacity (gal):		4000				

<i>Map Key</i>	<i>Number of Records</i>	<i>Direction</i>	<i>Distance (mi/ft)</i>	<i>Elev/Diff (ft)</i>	<i>Site</i>	<i>DB</i>
Tank Type:		01				
Tank Type Desc:		Steel/Carbon Steel/Iron				
Test Method:		NN				
Date Tested:						
Next Test:						
Close Date:		1989-10-01 00:00:00				
Registered:		True				
Modified By:		TRANSLAT				
Last Modified:		2017-04-14 14:30:47.863000000				
Program No:		3-408662				

Material Information

Material Code: 0009
Material Name: gasoline
Percent: 100.00

Equipment Information

Equipment: A01
Code Name: Epoxy Liner
Type: Tank Internal Protection

Equipment: F00
Code Name: None
Type: Pipe External Protection

Equipment: J02
Code Name: Suction Dispenser
Type: Dispenser

Equipment: H00
Code Name: None
Type: Tank Leak Detection

Equipment: B00
Code Name: None
Type: Tank External Protection

Equipment: G00
Code Name: None
Type: Tank Secondary Containment

Equipment: I00
Code Name: None
Type: Overfill

Equipment: C00
Code Name: No Piping
Type: Pipe Location

Equipment: D02
Code Name: Galvanized Steel
Type: Pipe Type

Affiliation Information

Affiliation Type: 11
Affiliation Name: Emergency Contact
Affiliation Sub Type: NNN
Company: A TARRICONE INC
Contact Title:
Contact Name: JERRY HERLIHY
Address1:
Address2:

Map Key	Number of Records	Direction	Distance (mi/ft)	Elev/Diff (ft)	Site	DB
City:						
State:		NN				
Zipcode:						
Country Code:		001				
Phone:		(914) 478-5970				
Phone Ext:						
Email:						
Fax:						
Modified By:		TRANSLAT				
Last Modified:		2004-03-04 12:29:10.403000000				

Affiliation Information

Affiliation Type:	01
Affiliation Name:	Facility Owner
Affiliation Sub Type:	ZZZ
Company:	A TARRICONE INC
Contact Title:	
Contact Name:	
Address1:	1337 SAW MILL RIVER RD
Address2:	
City:	YONKERS
State:	NY
Zipcode:	10710-0009
Country Code:	001
Phone:	(914) 478-5970
Phone Ext:	
Email:	
Fax:	
Modified By:	TRANSLAT
Last Modified:	2004-03-04 12:29:15.500000000

Affiliation Information

Affiliation Type:	04
Affiliation Name:	Facility Operator
Affiliation Sub Type:	NNN
Company:	RED HOOK B & M 317
Contact Title:	
Contact Name:	A TARRICONE INC
Address1:	
Address2:	
City:	
State:	NN
Zipcode:	
Country Code:	001
Phone:	(914) 758-8584
Phone Ext:	
Email:	
Fax:	
Modified By:	TRANSLAT
Last Modified:	2004-03-04 12:29:15.500000000

Affiliation Information

Affiliation Type:	07
Affiliation Name:	Mail Contact
Affiliation Sub Type:	NNN
Company:	A TARRICONE INC
Contact Title:	
Contact Name:	
Address1:	1337 SAW MILL RIVER RD
Address2:	
City:	YONKERS
State:	NY

Map Key	Number of Records	Direction	Distance (mi/ft)	Elev/Diff (ft)	Site	DB
Zipcode:		10710-0009				
Country Code:		001				
Phone:		(914) 478-5970				
Phone Ext:						
Email:						
Fax:						
Modified By:		TRANSLAT				
Last Modified:		2004-03-04 12:29:15.500000000				

139	1 of 1	NE	0.17 / 916.83	48.42 / -1	CON EDISON - TRANSFORMER MANHOLE 45 157 S 1 ST & BEDFORD AVE BROOKLYN NY 11211	RCRA LQG
---------------------	--------	----	------------------	---------------	---	----------

EPA Handler ID: NYP004867321
Land Type Code: P
Land Type Desc: Private
Federal Waste Generator Code: 1
Gen Status Univ Code: LQG
Gen Status Univ Desc: Large Quantity Generator
Importer Activity: No
Mixed Waste Generator: No
Transporter Activity: No
Transfer Facility: No
Recycler Activity: No
Onsite Burner Exemption: No
Furnace Exemption: No
Underground Inject Activity: No
Receives Waste from Offsite: No
TSD Type: ----
TSD Activity: No
Corrective Action Univ: No
Non TSDs where RCRA Corr: No
TSDs Subject to C: No
Institutional Control Indicator: N
Used Oil Transporter:
Used Oil Transfer Facility:
Used Oil Processor:
Used Oil Refiner:
Used Oil Burner:
Used Oil Market Burner:
Used Oil Spec Marketer:
Activity Location: NY
County Code: NY047
County Name: KINGS
Contact Name: THERESA BURKARD
Contact Phone No and Ext: 212-460-2262
Contact Email: BURKARDT@CONED.COM
Contact Address: 4 , IRVING PLACE, 15TH FL NE , NEW YORK , NY, 10003 , US
Mailing Address: 4 , IRVING PLACE, 15TH FL NE , NEW YORK , NY, 10003 , US

Owner/Operator Details

Owner/Operator Ind:	CP	Country:	US
Name:	CONSOLIDATED EDISON COMPANY OF NY, INC.	Zip Code:	10003
Street No:	4	Phone:	
Street 1:	IRVING PLACE	Type:	P
Street 2:		Date Became Current:	20151109
City:	NEW YORK	Date Ended Current:	
State:	NY		
Source Type:	B		
Owner/Operator Ind:	CO	Country:	US
Name:	CONSOLIDATED EDISON COMPANY OF NY, INC.	Zip Code:	10003

Map Key	Number of Records	Direction	Distance (mi/ft)	Elev/Diff (ft)	Site	DB
Street No:	4				Phone:	
Street 1:	IRVING PLACE				Type:	P
Street 2:					Date Became Current:	20151109
City:	NEW YORK				Date Ended Current:	
State:	NY					
Source Type:		B				
<u>NAICS Details</u>						
Source Type:		B				
NAICS Code Owner:		HQ				
NAICS Code:		221122				
NAICS Description:		ELECTRIC POWER DISTRIBUTION				
NAICS Active Status:		Yes				
NAICS Cycle:		2002				
<u>Hazardous Waste Details</u>						
Hazardous Waste Code Owner:		HQ				
Hazardous Waste Code:		D008				
Source Type:		B				
Code Type:		D				
Waste Code Active Status:		Yes				
BR Waste Code Active Status:		Yes				
Waste Code Description:		LEAD				
<u>Handler Details</u>						
Source Type:	B				Used Oil Transporter:	No
Receive Date:	20160226				UO Transfer Fac:	No
Non Notifier:					Used Oil Processor:	No
Acknowledge Flag:					Used Oil Refiner:	No
Acknowledge Date:					Used Oil Burner:	No
Accessibility:					UO Market Burner:	No
Land Type:	P				UO Spec Marketer:	No
Fed Waste Gen Own:	HQ				Current Site Name:	CON EDISON - TRANSFORMER MANHOLE 45
Fed Waste Gen Cd:	1				Location Street No:	157
Fed Waste Gen Desc:	Large Quantity Generator				Location Street 1:	S 1 ST & BEDFORD AVE
ST Waste Gen Own:	NY				Location Street 2:	
State Waste Gen Cd:	1				Location City:	BROOKLYN
Short Term Gen:	No				Location State:	NY
Importer Activity:	No				Location Zip Code:	11211
Mixed Waste Gen:	No				County Code:	NY047
Transporter:	No				State District:	NYSDEC R2
Transfer Facility:	No				Mailing Street No:	4
TSD Activity:	No				Mailing Street 1:	IRVING PLACE, 15TH FL NE
Recycler Activity:	No				Mailing Street 2:	
Onsite Burn Exempt:	No				Mailing City:	NEW YORK
Furnace Exemption:	No				Mailing State:	NY
Underground Inject:	No				Mailing Zip Code:	10003
Off Site Receipt:	No				Mailing Country:	US
Waste Dest Fac:	No				Contact First Name:	THERESA
Subpart K College:	No				Contact Middle Initial:	
Subpart K Hospital:	No				Contact Last Name:	BURKARD
Subpart K Non Profit:	No				Contact Street No:	4
Subpart K Withdraw:	No				Contact Street 1:	IRVING PLACE, 15TH FL NE
Include Ntnl Rprt:	Y				Contact Street 2:	
Reporting Cycle:	2015				Contact City:	NEW YORK
LQHUU:	No				Contact State:	NY
Trader Importer:					Contact Zip:	10003
Trader Exporter:					Contact Country:	US
Slab Importer:					Contact Phone:	212-460-2262
Slab Exporter:					Contact Phone Ext:	
Current Record:	Yes				Contact Fax:	

Map Key	Number of Records	Direction	Distance (mi/ft)	Elev/Diff (ft)	Site	DB
Location Country: US				Contact Email Addr: BURKARDT@CONED.COM		
State District Owner: NY				Contact Title: ASSOCIATE SCIENTIST		

[140](#) 1 of 1 NE 0.17 / 921.14 48.42 / -1 CON EDISON 159 S 1ST ST BROOKLYN NY 11211 RCRA NON GEN

EPA Handler ID: NYP004755112
Land Type Code: P
Land Type Desc: Private
Federal Waste Generator Code: N
Gen Status Univ Code: N
Gen Status Univ Desc: No Report
Importer Activity: No
Mixed Waste Generator: No
Transporter Activity: No
Transfer Facility: No
Recycler Activity: No
Onsite Burner Exemption: No
Furnace Exemption: No
Underground Inject Activity: No
Receives Waste from Offsite: No
TSD Type: -----
TSD Activity: No
Corrective Action Univ: No
Action has been Imposed: No
Action under 3004 (U)/(V): No
Institutional Control Indicator: N
Used Oil Transporter:
Used Oil Transfer Facility:
Used Oil Processor:
Used Oil Refiner:
Used Oil Burner:
Used Oil Market Burner:
Used Oil Spec Marketer:
Activity Location: NY
County Code: NY047
County Name: KINGS
Contact Name: THOMAS TEELING
Contact Phone No and Ext: 212-460-3770
Contact Email:
Contact Address:
Mailing Address: IRVING PL, 15TH FL NE , NEW YORK , NY, 10003 , US

Handler Details

Source Type:	E	Used Oil Transporter:	No
Receive Date:	20150321	UO Transfer Fac:	No
Non Notifier:		Used Oil Processor:	No
Acknowledge Flag:		Used Oil Refiner:	No
Acknowledge Date:		Used Oil Burner:	No
Accessibility:		UO Market Burner:	No
Land Type:	P	UO Spec Marketer:	No
Fed Waste Gen Own:	HQ	Current Site Name:	CON EDISON
Fed Waste Gen Cd:	1	Location Street No:	159
Fed Waste Gen Desc:	Large Quantity Generator	Location Street 1:	S 1ST ST
ST Waste Gen Own:	NY	Location Street 2:	
State Waste Gen Cd:	S	Location City:	BROOKLYN
Short Term Gen:	Yes	Location State:	NY
Importer Activity:	No	Location Zip Code:	11211
Mixed Waste Gen:	No	County Code:	NY047
Transporter:	No	State District:	NYSDEC R2
Transfer Facility:	No	Mailing Street No:	
TSD Activity:	No	Mailing Street 1:	IRVING PL, 15TH FL NE
Recycler Activity:	No	Mailing Street 2:	
Onsite Burn Exempt:	No	Mailing City:	NEW YORK

Map Key	Number of Records	Direction	Distance (mi/ft)	Elev/Diff (ft)	Site	DB
Furnace Exemption:	No				Mailing State: NY	
Underground Inject:	No				Mailing Zip Code: 10003	
Off Site Receipt:	No				Mailing Country: US	
Waste Dest Fac:	No				Contact First Name: THOMAS	
Subpart K College:	No				Contact Middle Initial:	
Subpart K Hospital:	No				Contact Last Name: TEELING	
Subpart K Non Profit:	No				Contact Street No:	
Subpart K Withdraw:	No				Contact Street 1:	
Include Ntnl Rprt:					Contact Street 2:	
Reporting Cycle:					Contact City:	
LQHUUW:	No				Contact State:	
Trader Importer:					Contact Zip:	
Trader Exporter:					Contact Country:	
Slab Importer:					Contact Phone: 212-460-3770	
Slab Exporter:					Contact Phone Ext:	
Current Record:	No				Contact Fax:	
Location Country:	US				Contact Email Addr:	
State District Owner:	NY				Contact Title:	

Handler Details

Source Type:	I				Used Oil Transporter:	No
Receive Date:	20150321				UO Transfer Fac:	No
Non Notifier:					Used Oil Processor:	No
Acknowledge Flag:					Used Oil Refiner:	No
Acknowledge Date:					Used Oil Burner:	No
Accessibility:					UO Market Burner:	No
Land Type:	P				UO Spec Marketer:	No
Fed Waste Gen Own:	HQ				Current Site Name:	CON EDISON
Fed Waste Gen Cd:	N				Location Street No:	159
Fed Waste Gen Desc:					Location Street 1:	S 1ST ST
ST Waste Gen Own:	NY				Location Street 2:	
State Waste Gen Cd:	S				Location City:	BROOKLYN
Short Term Gen:	No				Location State:	NY
Importer Activity:	No				Location Zip Code:	11211
Mixed Waste Gen:	No				County Code:	NY047
Transporter:	No				State District:	NYSDEC R2
Transfer Facility:	No				Mailing Street No:	
TSD Activity:	No				Mailing Street 1:	IRVING PL, 15TH FL NE
Recycler Activity:	No				Mailing Street 2:	
Onsite Burn Exempt:	No				Mailing City:	NEW YORK
Furnace Exemption:	No				Mailing State:	NY
Underground Inject:	No				Mailing Zip Code:	10003
Off Site Receipt:	No				Mailing Country:	US
Waste Dest Fac:	No				Contact First Name:	THOMAS
Subpart K College:	No				Contact Middle Initial:	
Subpart K Hospital:	No				Contact Last Name:	TEELING
Subpart K Non Profit:	No				Contact Street No:	
Subpart K Withdraw:	No				Contact Street 1:	
Include Ntnl Rprt:					Contact Street 2:	
Reporting Cycle:					Contact City:	
LQHUUW:	No				Contact State:	
Trader Importer:					Contact Zip:	
Trader Exporter:					Contact Country:	
Slab Importer:					Contact Phone: 212-460-3770	
Slab Exporter:					Contact Phone Ext:	
Current Record:	Yes				Contact Fax:	
Location Country:	US				Contact Email Addr:	
State District Owner:	NY				Contact Title:	

[141](#)

1 of 2

SSW

0.18 /
938.70

38.98 /
-10

120 SOUTH 8TH STREET
120 SOUTH 8TH STREET
BROOKLYN NY 11211

AST

Site ID: 3698
Site Status: Unregulated/Closed

Expiry: N/A
County: Kings

Map Key	Number of Records	Direction	Distance (mi/ft)	Elev/Diff (ft)	Site	DB
Site Type:		Manufacturing (Other than Chemical)/Processing		UTM X:	583507.50456	
Program No:		2-113964		UTM Y:	4495879.29550	
Program Type Code:		PBS				
Program Type:		Petroleum Bulk Storage Program				

Tank Information

Tank ID: 4029
Tank No: 003
Tank Model:
Pipe Model:
Tank Location: 1
Tank Location Desc: Aboveground-contact w/ soil
Tank Status: 3
Tank Status Desc: Closed - Removed
Install Date: 1960-12-01 00:00:00
Capacity (Gal): 2000
Tank Type: 01
Tank Type Desc: Steel/Carbon Steel/Iron
Test Method: NN
Date Tested:
Next Test:
Close Date: 2007-01-24 00:00:00
Registered: True
Modified By: NRLOMBAR
Last Modified: 2017-04-14 14:30:47.863000000
Prog No: 2-113964

Material Information

Material Code: 0001
Material Name: #2 fuel oil (on-site consumption)
Percent: 100.00

Equipment Information

Equipment: I05
Code Name: Vent Whistle
Type: Overfill

Equipment: B00
Code Name: None
Type: Tank External Protection

Equipment: C01
Code Name: Aboveground
Type: Pipe Location

Equipment: L09
Code Name: Exempt Suction Piping
Type: Piping Leak Detection

Equipment: J02
Code Name: Suction Dispenser
Type: Dispenser

Equipment: H99
Code Name: Other
Type: Tank Leak Detection

Equipment: D01
Code Name: Steel/Carbon Steel/Iron
Type: Pipe Type

Map Key	Number of Records	Direction	Distance (mi/ft)	Elev/Diff (ft)	Site	DB
Equipment:		A00				
Code Name:		None				
Type:		Tank Internal Protection				
Equipment:		F00				
Code Name:		None				
Type:		Pipe External Protection				
Equipment:		G03				
Code Name:		Vault (w/o access)				
Type:		Tank Secondary Containment				

Affiliation Information

Affiliation Type: 04
Affiliation Name: Facility Operator
Affiliation Sub Type: NNN
Company: 120 SOUTH 8TH STREET
Contact Title:
Contact Name: MICHAEL ZAZZA
Address1:
Address2:
City:
State: NN
Zipcode:
Country Code: 001
Phone: (718) 643-9082
Phone Ext:
Email:
Fax:
Modified By: KXTANG
Last Modified: 2006-08-22 09:23:07.45000000

Affiliation Information

Affiliation Type: 11
Affiliation Name: Emergency Contact
Affiliation Sub Type: NNN
Company: OLD FULTON LANDING LLC
Contact Title:
Contact Name: MICHAEL ZAZZA
Address1:
Address2:
City:
State: NN
Zipcode:
Country Code: 999
Phone: (718) 643-9082
Phone Ext:
Email:
Fax:
Modified By: KXTANG
Last Modified: 2006-08-22 09:23:07.46700000

Affiliation Information

Affiliation Type: 01
Affiliation Name: Facility Owner
Affiliation Sub Type: A
Company: OLD FULTON LANDING LLC
Contact Title: PRINCIPAL/OWNER
Contact Name: MICHAEL ZAZZA
Address1: 55 WASHINGTON ST, SUITE 706
Address2:
City: BROOKLYN

Map Key	Number of Records	Direction	Distance (mi/ft)	Elev/Diff (ft)	Site	DB
State:		NY				
Zipcode:		11201				
Country Code:		001				
Phone:		(718) 643-9082				
Phone Ext:						
Email:		JCELEBRINI@ZAZZAGROUP.COM				
Fax:						
Modified By:		KXTANG				
Last Modified:		2006-08-22 09:23:07.500000000				

Affiliation Information

Affiliation Type: 07
Affiliation Name: Mail Contact
Affiliation Sub Type: NNN
Company: OLD FULTON LANDING LLC
Contact Title: PRINCIPAL/OWNER
Contact Name: MICHAEL ZAZZA
Address1: 55 WASHINGTON ST, SUITE 706
Address2:
City: BROOKLYN
State: NY
Zipcode: 11201
Country Code: 001
Phone: (718) 643-9082
Phone Ext:
Email: JCELEBRINI@ZAZZAGROUP.COM
Fax:
Modified By: KXTANG
Last Modified: 2006-08-22 09:23:07.500000000

141	2 of 2	SSW	0.18 / 938.70	38.98 / -10	120 SOUTH 8TH STREET 120 SOUTH 8TH STREET BROOKLYN NY 11211	UST
---------------------	--------	-----	------------------	----------------	---	-----

Site ID:	3698	Expiry:	N/A
Site Status:	Unregulated/Closed	County:	Kings
Program No:	2-113964	UTM X:	583507.50456
Program Type Code:	PBS	UTM Y:	4495879.29550
Program Type:	Petroleum Bulk Storage Program	Site Type:	Manufacturing (Other than Chemical)/Processing

Tank Information

Tank ID: 4028
Tank No: 002
Tank Model:
Pipe Model:
Tank Location: 5
Tank Location Desc: Underground
Tank Status: 6
Tank Status Desc: Closed Prior to 03/1991
Install Date: 1955-12-01 00:00:00
Capacity (gal): 500
Tank Type: 01
Tank Type Desc: Steel/Carbon Steel/Iron
Test Method: NN
Date Tested:
Next Test:
Close Date:
Registered: True
Modified By: TRANSLAT
Last Modified: 2017-04-14 14:30:47.863000000
Program No: 2-113964

<i>Map Key</i>	<i>Number of Records</i>	<i>Direction</i>	<i>Distance (mi/ft)</i>	<i>Elev/Diff (ft)</i>	<i>Site</i>	<i>DB</i>
<u>Material Information</u>						
Material Code:		0009				
Material Name:		gasoline				
Percent:		100.00				
<u>Equipment Information</u>						
Equipment:		C00				
Code Name:		No Piping				
Type:		Pipe Location				
Equipment:		D02				
Code Name:		Galvanized Steel				
Type:		Pipe Type				
Equipment:		I00				
Code Name:		None				
Type:		Overfill				
Equipment:		F00				
Code Name:		None				
Type:		Pipe External Protection				
Equipment:		G03				
Code Name:		Vault (w/o access)				
Type:		Tank Secondary Containment				
Equipment:		B00				
Code Name:		None				
Type:		Tank External Protection				
Equipment:		J02				
Code Name:		Suction Dispenser				
Type:		Dispenser				
Equipment:		A00				
Code Name:		None				
Type:		Tank Internal Protection				
Equipment:		H03				
Code Name:		Vapor Well				
Type:		Tank Leak Detection				
<u>Tank Information</u>						
Tank ID:		4027				
Tank No:		001				
Tank Model:						
Pipe Model:						
Tank Location:		5				
Tank Location Desc:		Underground				
Tank Status:		6				
Tank Status Desc:		Closed Prior to 03/1991				
Install Date:		1955-12-01 00:00:00				
Capacity (gal):		500				
Tank Type:		01				
Tank Type Desc:		Steel/Carbon Steel/Iron				
Test Method:		NN				
Date Tested:						
Next Test:						
Close Date:						
Registered:		True				
Modified By:		TRANSLAT				
Last Modified:		2017-04-14 14:30:47.863000000				
Program No:		2-113964				

<i>Map Key</i>	<i>Number of Records</i>	<i>Direction</i>	<i>Distance (mi/ft)</i>	<i>Elev/Diff (ft)</i>	<i>Site</i>	<i>DB</i>
----------------	--------------------------	------------------	-------------------------	-----------------------	-------------	-----------

Material Information

Material Code: 0009
Material Name: gasoline
Percent: 100.00

Equipment Information

Equipment: H03
Code Name: Vapor Well
Type: Tank Leak Detection

Equipment: B00
Code Name: None
Type: Tank External Protection

Equipment: C00
Code Name: No Piping
Type: Pipe Location

Equipment: A00
Code Name: None
Type: Tank Internal Protection

Equipment: D02
Code Name: Galvanized Steel
Type: Pipe Type

Equipment: G03
Code Name: Vault (w/o access)
Type: Tank Secondary Containment

Equipment: I00
Code Name: None
Type: Overfill

Equipment: J02
Code Name: Suction Dispenser
Type: Dispenser

Equipment: F00
Code Name: None
Type: Pipe External Protection

Affiliation Information

Affiliation Type: 04
Affiliation Name: Facility Operator
Affiliation Sub Type: NNN
Company: 120 SOUTH 8TH STREET
Contact Title:
Contact Name: MICHAEL ZAZZA
Address1:
Address2:
City:
State: NN
Zipcode:
Country Code: 001
Phone: (718) 643-9082
Phone Ext:
Email:
Fax:
Modified By: KXTANG
Last Modified: 2006-08-22 09:23:07.45000000

<i>Map Key</i>	<i>Number of Records</i>	<i>Direction</i>	<i>Distance (mi/ft)</i>	<i>Elev/Diff (ft)</i>	<i>Site</i>	<i>DB</i>
<u>Affiliation Information</u>						
Affiliation Type:		07				
Affiliation Name:		Mail Contact				
Affiliation Sub Type:		NNN				
Company:		OLD FULTON LANDING LLC				
Contact Title:		PRINCIPAL/OWNER				
Contact Name:		MICHAEL ZAZZA				
Address1:		55 WASHINGTON ST, SUITE 706				
Address2:						
City:		BROOKLYN				
State:		NY				
Zipcode:		11201				
Country Code:		001				
Phone:		(718) 643-9082				
Phone Ext:						
Email:		JCELEBRINI@ZAZZAGROUP.COM				
Fax:						
Modified By:		KXTANG				
Last Modified:		2006-08-22 09:23:07.500000000				
<u>Affiliation Information</u>						
Affiliation Type:		01				
Affiliation Name:		Facility Owner				
Affiliation Sub Type:		A				
Company:		OLD FULTON LANDING LLC				
Contact Title:		PRINCIPAL/OWNER				
Contact Name:		MICHAEL ZAZZA				
Address1:		55 WASHINGTON ST, SUITE 706				
Address2:						
City:		BROOKLYN				
State:		NY				
Zipcode:		11201				
Country Code:		001				
Phone:		(718) 643-9082				
Phone Ext:						
Email:		JCELEBRINI@ZAZZAGROUP.COM				
Fax:						
Modified By:		KXTANG				
Last Modified:		2006-08-22 09:23:07.500000000				
<u>Affiliation Information</u>						
Affiliation Type:		11				
Affiliation Name:		Emergency Contact				
Affiliation Sub Type:		NNN				
Company:		OLD FULTON LANDING LLC				
Contact Title:						
Contact Name:		MICHAEL ZAZZA				
Address1:						
Address2:						
City:						
State:		NN				
Zipcode:						
Country Code:		999				
Phone:		(718) 643-9082				
Phone Ext:						
Email:						
Fax:						
Modified By:		KXTANG				
Last Modified:		2006-08-22 09:23:07.467000000				

Map Key	Number of Records	Direction	Distance (mi/ft)	Elev/Diff (ft)	Site	DB
142	1 of 1	ESE	0.18 / 940.02	46.93 / -2	195 SOUTH 4TH STREET 195 SOUTH 4TH STREET BROOKLYN NY 11211	AST

Site ID: 20305
Site Status: Active
Site Type: Apartment Building/Office Building
Program No: 2-467146
Program Type Code: PBS
Program Type: Petroleum Bulk Storage Program

Expiry: 2018/04/01
County: Kings
UTM X: 587862.61763
UTM Y: 4507163.38590

Tank Information

Tank ID: 36982
Tank No: 001
Tank Model:
Pipe Model:
Tank Location: 2
Tank Location Desc: Aboveground-contact w/ impervious barrier
Tank Status: 1
Tank Status Desc: In Service
Install Date: 1920-01-01 00:00:00
Capacity (Gal): 4000
Tank Type: 01
Tank Type Desc: Steel/Carbon Steel/Iron
Test Method: NN
Date Tested:
Next Test:
Close Date:
Registered: True
Modified By: KAKYER
Last Modified: 2017-04-14 14:30:47.863000000
Prog No: 2-467146

Material Information

Material Code: 0001
Material Name: #2 fuel oil (on-site consumption)
Percent: 100.00

Equipment Information

Equipment: J02
Code Name: Suction Dispenser
Type: Dispenser

Equipment: H00
Code Name: None
Type: Tank Leak Detection

Equipment: A00
Code Name: None
Type: Tank Internal Protection

Equipment: C00
Code Name: No Piping
Type: Pipe Location

Equipment: E00
Code Name: None
Type: Piping Secondary Containment

Equipment: L09
Code Name: Exempt Suction Piping
Type: Piping Leak Detection

<i>Map Key</i>	<i>Number of Records</i>	<i>Direction</i>	<i>Distance (mi/ft)</i>	<i>Elev/Diff (ft)</i>	<i>Site</i>	<i>DB</i>
Equipment:			G03			
Code Name:			Vault (w/o access)			
Type:			Tank Secondary Containment			
Equipment:			K00			
Code Name:			None			
Type:			Spill Prevention			
Equipment:			F00			
Code Name:			None			
Type:			Pipe External Protection			
Equipment:			I04			
Code Name:			Product Level Gauge (A/G)			
Type:			Overfill			
Equipment:			B00			
Code Name:			None			
Type:			Tank External Protection			
Equipment:			D02			
Code Name:			Galvanized Steel			
Type:			Pipe Type			

Affiliation Information

Affiliation Type: 04
Affiliation Name: Facility Operator
Affiliation Sub Type: NNN
Company: 195 SOUTH 4TH STREET
Contact Title:
Contact Name: 195 SOUTH 4TH STREET HDFC
Address1:
Address2:
City:
State: NN
Zipcode:
Country Code: 001
Phone: (212) 806-8565
Phone Ext:
Email:
Fax:
Modified By: TRANSLAT
Last Modified: 2004-03-04 12:26:54.483000000

Affiliation Information

Affiliation Type: 01
Affiliation Name: Facility Owner
Affiliation Sub Type: A
Company: 195 SOUTH 4TH STREET HDFC
Contact Title: PRESIDENT 195 SO. 4TH ST HDFC
Contact Name: BRIGIDO MARTINEZ, PRESIDENT
Address1: 195 SOUTH 4TH STREET
Address2:
City: BROOKLYN
State: NY
Zipcode: 11211
Country Code: 001
Phone: (718) 384-2622
Phone Ext:
Email:
Fax:
Modified By: KXTANG
Last Modified: 2005-02-24 09:58:18.437000000

Map Key	Number of Records	Direction	Distance (mi/ft)	Elev/Diff (ft)	Site	DB
<u>Affiliation Information</u>						
Affiliation Type:		11				
Affiliation Name:		Emergency Contact				
Affiliation Sub Type:		NNN				
Company:		195 SOUTH 4TH STREET HDFC				
Contact Title:						
Contact Name:		BRIGIDO MARTINEZ				
Address1:						
Address2:						
City:						
State:		NN				
Zipcode:						
Country Code:		999				
Phone:		(718) 384-2622				
Phone Ext:						
Email:						
Fax:						
Modified By:		KXTANG				
Last Modified:		2005-02-24 09:47:32.577000000				
<u>Affiliation Information</u>						
Affiliation Type:		07				
Affiliation Name:		Mail Contact				
Affiliation Sub Type:		NNN				
Company:		195 SOUTH 4TH STREET HDFC				
Contact Title:		PRESIDENT 195 SO. 4TH ST HDFC				
Contact Name:		BRIGIDO MARTINEZ, PRESIDENT				
Address1:		195 SOUTH 4TH STREET				
Address2:						
City:		BROOKLYN				
State:		NY				
Zipcode:		11211				
Country Code:		001				
Phone:		(718) 384-2622				
Phone Ext:						
Email:						
Fax:						
Modified By:		KXTANG				
Last Modified:		2005-02-24 09:58:18.437000000				

143	1 of 1	E	0.18 / 945.72	46.44 / -3	CON EDISON 200 S 3RD ST BROOKLYN NY 11235	RCRA NON GEN
---------------------	--------	---	------------------	---------------	---	-----------------

EPA Handler ID: NYP004795175
Land Type Code: P
Land Type Desc: Private
Federal Waste Generator Code: N
Gen Status Univ Code: N
Gen Status Univ Desc: No Report
Importer Activity: No
Mixed Waste Generator: No
Transporter Activity: No
Transfer Facility: No
Recycler Activity: No
Onsite Burner Exemption: No
Furnace Exemption: No
Underground Inject Activity: No
Receives Waste from Offsite: No
TSD Type: -----
TSD Activity: No
Corrective Action Univ: No
Action has been Imposed: No

Map Key	Number of Records	Direction	Distance (mi/ft)	Elev/Diff (ft)	Site	DB
Action under 3004 (U)(V):		No				
Institutional Control Indicator:		N				
Used Oil Transporter:						
Used Oil Transfer Facility:						
Used Oil Processor:						
Used Oil Refiner:						
Used Oil Burner:						
Used Oil Market Burner:						
Used Oil Spec Marketer:						
Activity Location:		NY				
County Code:		NY047				
County Name:		KINGS				
Contact Name:		THOMAS TEELING				
Contact Phone No and Ext:		212-460-3770				
Contact Email:						
Contact Address:						
Mailing Address:		IRVING PL 15TH FL NE , NEW YORK , NY, 10003 , US				

Handler Details

Source Type:	E	Used Oil Transporter:	No
Receive Date:	20150616	UO Transfer Fac:	No
Non Notifier:		Used Oil Processor:	No
Acknowledge Flag:		Used Oil Refiner:	No
Acknowledge Date:		Used Oil Burner:	No
Accessibility:		UO Market Burner:	No
Land Type:	P	UO Spec Marketer:	No
Fed Waste Gen Own:	HQ	Current Site Name:	CON EDISON
Fed Waste Gen Cd:	1	Location Street No:	200
Fed Waste Gen Desc:	Large Quantity Generator	Location Street 1:	S 3RD ST
ST Waste Gen Own:	NY	Location Street 2:	
State Waste Gen Cd:	S	Location City:	BROOKLYN
Short Term Gen:	Yes	Location State:	NY
Importer Activity:	No	Location Zip Code:	11235
Mixed Waste Gen:	No	County Code:	NY047
Transporter:	No	State District:	NYSDEC R2
Transfer Facility:	No	Mailing Street No:	
TSD Activity:	No	Mailing Street 1:	IRVING PL 15TH FL NE
Recycler Activity:	No	Mailing Street 2:	
Onsite Burn Exempt:	No	Mailing City:	NEW YORK
Furnace Exemption:	No	Mailing State:	NY
Underground Inject:	No	Mailing Zip Code:	10003
Off Site Receipt:	No	Mailing Country:	US
Waste Dest Fac:	No	Contact First Name:	THOMAS
Subpart K College:	No	Contact Middle Initial:	
Subpart K Hospital:	No	Contact Last Name:	TEELING
Subpart K Non Profit:	No	Contact Street No:	
Subpart K Withdraw:	No	Contact Street 1:	
Include Ntnl Rprt:		Contact Street 2:	
Reporting Cycle:		Contact City:	
LQHJW:	No	Contact State:	
Trader Importer:		Contact Zip:	
Trader Exporter:		Contact Country:	
Slab Importer:		Contact Phone:	212-460-3770
Slab Exporter:		Contact Phone Ext:	
Current Record:	No	Contact Fax:	
Location Country:	US	Contact Email Addr:	
State District Owner:	NY	Contact Title:	

Handler Details

Source Type:	I	Used Oil Transporter:	No
Receive Date:	20150616	UO Transfer Fac:	No
Non Notifier:		Used Oil Processor:	No
Acknowledge Flag:		Used Oil Refiner:	No
Acknowledge Date:		Used Oil Burner:	No

Map Key	Number of Records	Direction	Distance (mi/ft)	Elev/Diff (ft)	Site	DB
Accessibility:					UO Market Burner: No	
Land Type:	P				UO Spec Marketer: No	
Fed Waste Gen Own:	HQ				Current Site Name: CON EDISON	
Fed Waste Gen Cd:	N				Location Street No: 200	
Fed Waste Gen Desc:					Location Street 1: S 3RD ST	
ST Waste Gen Own:	NY				Location Street 2:	
State Waste Gen Cd:	S				Location City: BROOKLYN	
Short Term Gen:	No				Location State: NY	
Importer Activity:	No				Location Zip Code: 11235	
Mixed Waste Gen:	No				County Code: NY047	
Transporter:	No				State District: NYSDEC R2	
Transfer Facility:	No				Mailing Street No:	
TSD Activity:	No				Mailing Street 1: IRVING PL 15TH FL NE	
Recycler Activity:	No				Mailing Street 2:	
Onsite Burn Exempt:	No				Mailing City: NEW YORK	
Furnace Exemption:	No				Mailing State: NY	
Underground Inject:	No				Mailing Zip Code: 10003	
Off Site Receipt:	No				Mailing Country: US	
Waste Dest Fac:	No				Contact First Name: THOMAS	
Subpart K College:	No				Contact Middle Initial:	
Subpart K Hospital:	No				Contact Last Name: TEELING	
Subpart K Non Profit:	No				Contact Street No:	
Subpart K Withdraw:	No				Contact Street 1:	
Include Ntnl Rprt:					Contact Street 2:	
Reporting Cycle:					Contact City:	
LQHJW:	No				Contact State:	
Trader Importer:					Contact Zip:	
Trader Exporter:					Contact Country:	
Slab Importer:					Contact Phone: 212-460-3770	
Slab Exporter:					Contact Phone Ext:	
Current Record:	Yes				Contact Fax:	
Location Country:	US				Contact Email Addr:	
State District Owner:	NY				Contact Title:	

[144](#) 1 of 1 NE 0.19 / 996.24 46.49 / -3 **GEORGE WANAT** 292 BEDFORD AVE BROOKLYN NY 11211 **AST**

Site ID: 22860 **Expiry:** 2017/09/24
Site Status: Active **County:** Kings
Site Type: Apartment Building/Office Building **UTM X:** 587714.71786
Program No: 2-600889 **UTM Y:** 4507568.59802
Program Type Code: PBS
Program Type: Petroleum Bulk Storage Program

Tank Information

Tank ID: 44320
Tank No: 1
Tank Model:
Pipe Model:
Tank Location: 1
Tank Location Desc: Aboveground-contact w/ soil
Tank Status: 1
Tank Status Desc: In Service
Install Date: 1970-08-01 00:00:00
Capacity (Gal): 2000
Tank Type: 01
Tank Type Desc: Steel/Carbon Steel/Iron
Test Method: NN
Date Tested:
Next Test:
Close Date:
Registered: True
Modified By: MSBAPTIS
Last Modified: 2017-04-14 14:30:47.863000000

<i>Map Key</i>	<i>Number of Records</i>	<i>Direction</i>	<i>Distance (mi/ft)</i>	<i>Elev/Diff (ft)</i>	<i>Site</i>	<i>DB</i>
Prog No:		2-600889				
<u>Material Information</u>						
Material Code:		0001				
Material Name:		#2 fuel oil (on-site consumption)				
Percent:		100.00				
<u>Equipment Information</u>						
Equipment:		H00				
Code Name:		None				
Type:		Tank Leak Detection				
Equipment:		A99				
Code Name:		Other				
Type:		Tank Internal Protection				
Equipment:		G00				
Code Name:		None				
Type:		Tank Secondary Containment				
Equipment:		E00				
Code Name:		None				
Type:		Piping Secondary Containment				
Equipment:		K00				
Code Name:		None				
Type:		Spill Prevention				
Equipment:		B05				
Code Name:		Jacketed				
Type:		Tank External Protection				
Equipment:		D01				
Code Name:		Steel/Carbon Steel/Iron				
Type:		Pipe Type				
Equipment:		I00				
Code Name:		None				
Type:		Overfill				
Equipment:		F01				
Code Name:		Painted/Asphalt Coating				
Type:		Pipe External Protection				
Equipment:		C01				
Code Name:		Aboveground				
Type:		Pipe Location				
Equipment:		J00				
Code Name:		None				
Type:		Dispenser				
Equipment:		L00				
Code Name:		None				
Type:		Piping Leak Detection				
<u>Affiliation Information</u>						
Affiliation Type:		07				
Affiliation Name:		Mail Contact				
Affiliation Sub Type:		NNN				
Company:		GEORGE WANAT				
Contact Title:		OWNER				

<i>Map Key</i>	<i>Number of Records</i>	<i>Direction</i>	<i>Distance (mi/ft)</i>	<i>Elev/Diff (ft)</i>	<i>Site</i>	<i>DB</i>
Contact Name:		GEORGE WANAT				
Address1:		114 BEDFORD AVE				
Address2:						
City:		BROOKLYN				
State:		NY				
Zipcode:		11211				
Country Code:		001				
Phone:		(718) 963-3650				
Phone Ext:						
Email:						
Fax:						
Modified By:		DMMOLOUG				
Last Modified:		2013-04-15 14:31:30.143000000				

Affiliation Information

Affiliation Type:	11
Affiliation Name:	Emergency Contact
Affiliation Sub Type:	NNN
Company:	GEORGE WANAT
Contact Title:	
Contact Name:	NONE
Address1:	
Address2:	
City:	
State:	NN
Zipcode:	
Country Code:	001
Phone:	(718) 963-3650
Phone Ext:	
Email:	
Fax:	
Modified By:	TRANSLAT
Last Modified:	2004-03-04 12:27:21.123000000

Affiliation Information

Affiliation Type:	04
Affiliation Name:	Facility Operator
Affiliation Sub Type:	NNN
Company:	GEORGE WANAT
Contact Title:	
Contact Name:	NONE
Address1:	
Address2:	
City:	
State:	NN
Zipcode:	
Country Code:	001
Phone:	(718) 963-3650
Phone Ext:	
Email:	
Fax:	
Modified By:	TRANSLAT
Last Modified:	2004-03-04 12:27:21.123000000

Affiliation Information

Affiliation Type:	01
Affiliation Name:	Facility Owner
Affiliation Sub Type:	A
Company:	GEORGE WANAT
Contact Title:	OWNER
Contact Name:	GEORGE WANAT
Address1:	114 BEDFORD AVE

Map Key	Number of Records	Direction	Distance (mi/ft)	Elev/Diff (ft)	Site	DB
Address2:						
City:		BROOKLYN				
State:		NY				
Zipcode:		11211				
Country Code:		001				
Phone:		(718) 745-0981				
Phone Ext:						
Email:						
Fax:						
Modified By:		dxliving				
Last Modified:		2008-03-11 10:45:05.45000000				

145	1 of 1	E	0.19 / 1,006.29	45.99 / -3	202 SOUTH 2ND STREET 202 SOUTH 2ND ST BROOKLYN NY 11211	AST
---------------------	--------	---	--------------------	---------------	---	-----

Site ID:	6492	Expiry:	2018/09/11
Site Status:	Active	County:	Kings
Site Type:	Apartment Building/Office Building	UTM X:	587900.28527
Program No:	2-197459	UTM Y:	4507330.57555
Program Type Code:	PBS		
Program Type:	Petroleum Bulk Storage Program		

Tank Information

Tank ID:	16875
Tank No:	001
Tank Model:	
Pipe Model:	
Tank Location:	4
Tank Location Desc:	Aboveground with 10% or more below ground
Tank Status:	1
Tank Status Desc:	In Service
Install Date:	1965-01-01 00:00:00
Capacity (Gal):	3000
Tank Type:	01
Tank Type Desc:	Steel/Carbon Steel/Iron
Test Method:	21
Date Tested:	2017-07-19 00:00:00
Next Test:	2018-07-19 00:00:00
Close Date:	
Registered:	True
Modified By:	TLYE
Last Modified:	2017-07-25 09:18:46.133000000
Prog No:	2-197459

Material Information

Material Code:	0001
Material Name:	#2 fuel oil (on-site consumption)
Percent:	100.00

Equipment Information

Equipment:	D01
Code Name:	Steel/Carbon Steel/Iron
Type:	Pipe Type
Equipment:	C03
Code Name:	Aboveground/Underground Combination
Type:	Pipe Location
Equipment:	E00
Code Name:	None
Type:	Piping Secondary Containment

<i>Map Key</i>	<i>Number of Records</i>	<i>Direction</i>	<i>Distance (mi/ft)</i>	<i>Elev/Diff (ft)</i>	<i>Site</i>	<i>DB</i>
Equipment:		H00				
Code Name:		None				
Type:		Tank Leak Detection				
Equipment:		L09				
Code Name:		Exempt Suction Piping				
Type:		Piping Leak Detection				
Equipment:		G00				
Code Name:		None				
Type:		Tank Secondary Containment				
Equipment:		J02				
Code Name:		Suction Dispenser				
Type:		Dispenser				
Equipment:		I04				
Code Name:		Product Level Gauge (A/G)				
Type:		Overfill				
Equipment:		B00				
Code Name:		None				
Type:		Tank External Protection				
Equipment:		A00				
Code Name:		None				
Type:		Tank Internal Protection				
Equipment:		F00				
Code Name:		None				
Type:		Pipe External Protection				

Affiliation Information

Affiliation Type: 07
Affiliation Name: Mail Contact
Affiliation Sub Type: NNN
Company: C/O WAYFINDER PM LLC
Contact Title:
Contact Name: 202 SOUTH 2ND STREET LLC
Address1: 20 W 20TH ST. RM 1102
Address2:
City: NY
State: NY
Zipcode: 10011
Country Code: 001
Phone: (212) 886-7700
Phone Ext:
Email: INFO@BCBPROP.COM
Fax:
Modified By: TLYE
Last Modified: 2017-07-25 09:17:56.327000000

Affiliation Information

Affiliation Type: 04
Affiliation Name: Facility Operator
Affiliation Sub Type: NNN
Company: 202 SOUTH 2ND STREET
Contact Title:
Contact Name: FIDAN SADIKU
Address1:
Address2:
City:
State: NN

Map Key	Number of Records	Direction	Distance (mi/ft)	Elev/Diff (ft)	Site	DB
Zipcode:						
Country Code:		001				
Phone:		(347) 482-4291				
Phone Ext:						
Email:						
Fax:						
Modified By:		MSBAPTIS				
Last Modified:		2014-06-23 09:28:12.43000000				
<u>Affiliation Information</u>						
Affiliation Type:		01				
Affiliation Name:		Facility Owner				
Affiliation Sub Type:		E				
Company:		202 SOUTH 2ND STREET LLC				
Contact Title:		MEMBER				
Contact Name:		BENNAT C. BERGER				
Address1:		27 UNION SQ. WEST				
Address2:						
City:		NY				
State:		NY				
Zipcode:		10003				
Country Code:		001				
Phone:		(212) 886-7700				
Phone Ext:						
Email:						
Fax:						
Modified By:		MSBAPTIS				
Last Modified:		2014-06-23 09:28:12.463000000				
<u>Affiliation Information</u>						
Affiliation Type:		11				
Affiliation Name:		Emergency Contact				
Affiliation Sub Type:		NNN				
Company:		202 SOUTH 2ND STREET LLC				
Contact Title:						
Contact Name:		FIDAN SADIKU				
Address1:						
Address2:						
City:						
State:		NN				
Zipcode:		999				
Country Code:		999				
Phone:		(347) 482-4291				
Phone Ext:						
Email:						
Fax:						
Modified By:		MSBAPTIS				
Last Modified:		2014-06-23 09:28:12.430000000				

146	1 of 1	ESE	0.19 / 1,018.33	45.93 / -3	244 ROEBLING EQUITIES LLC 244 ROEBLING STREET BROOKLYN NY 11211	AST
Site ID:		4726			Expiry: 2020/01/08	
Site Status:		Active			County: Kings	
Site Type:		Apartment Building/Office Building			UTM X: 587903.43909	
Program No:		2-151939			UTM Y: 4507210.96231	
Program Type Code:		PBS				
Program Type:		Petroleum Bulk Storage Program				

Tank Information

Tank ID: 23343

<i>Map Key</i>	<i>Number of Records</i>	<i>Direction</i>	<i>Distance (mi/ft)</i>	<i>Elev/Diff (ft)</i>	<i>Site</i>	<i>DB</i>
Tank No:			001			
Tank Model:						
Pipe Model:						
Tank Location:			1			
Tank Location Desc:			Aboveground-contact w/ soil			
Tank Status:			1			
Tank Status Desc:			In Service			
Install Date:			1965-06-10 00:00:00			
Capacity (Gal):			2000			
Tank Type:			01			
Tank Type Desc:			Steel/Carbon Steel/Iron			
Test Method:			NN			
Date Tested:						
Next Test:						
Close Date:						
Registered:			True			
Modified By:			NTFREEMA			
Last Modified:			2017-04-14 14:30:47.863000000			
Prog No:			2-151939			

Material Information

Material Code: 0001
Material Name: #2 fuel oil (on-site consumption)
Percent: 100.00

Equipment Information

Equipment: D01
Code Name: Steel/Carbon Steel/Iron
Type: Pipe Type

Equipment: F00
Code Name: None
Type: Pipe External Protection

Equipment: E02
Code Name: Vault (with Access)
Type: Piping Secondary Containment

Equipment: L09
Code Name: Exempt Suction Piping
Type: Piping Leak Detection

Equipment: G03
Code Name: Vault (w/o access)
Type: Tank Secondary Containment

Equipment: C00
Code Name: No Piping
Type: Pipe Location

Equipment: H00
Code Name: None
Type: Tank Leak Detection

Equipment: I04
Code Name: Product Level Gauge (A/G)
Type: Overfill

Equipment: J02
Code Name: Suction Dispenser
Type: Dispenser

Equipment: A00
Code Name: None

<i>Map Key</i>	<i>Number of Records</i>	<i>Direction</i>	<i>Distance (mi/ft)</i>	<i>Elev/Diff (ft)</i>	<i>Site</i>	<i>DB</i>
Type:		Tank Internal Protection				
Equipment:		K00				
Code Name:		None				
Type:		Spill Prevention				
Equipment:		B00				
Code Name:		None				
Type:		Tank External Protection				
<u>Affiliation Information</u>						
Affiliation Type:		07				
Affiliation Name:		Mail Contact				
Affiliation Sub Type:		NNN				
Company:		244 ROEBLING EQUITIES LLC				
Contact Title:						
Contact Name:		JACOB HAGER				
Address1:		266 BROADWAY				
Address2:		SUITE 604				
City:		BROOKLYN				
State:		NY				
Zipcode:		11211				
Country Code:		001				
Phone:		(718) 852-0978				
Phone Ext:						
Email:		JHAGER@HAGERMANAGEMENT.COM				
Fax:						
Modified By:		NTFREEMA				
Last Modified:		2015-04-01 10:48:11.860000000				
<u>Affiliation Information</u>						
Affiliation Type:		11				
Affiliation Name:		Emergency Contact				
Affiliation Sub Type:		NNN				
Company:		244 ROEBLING EQUITIES LLC				
Contact Title:						
Contact Name:		JACOB HAGER				
Address1:						
Address2:						
City:						
State:		NN				
Zipcode:						
Country Code:		999				
Phone:		(718) 852-0978				
Phone Ext:						
Email:						
Fax:						
Modified By:		NTFREEMA				
Last Modified:		2015-04-01 10:48:11.843000000				
<u>Affiliation Information</u>						
Affiliation Type:		01				
Affiliation Name:		Facility Owner				
Affiliation Sub Type:		E				
Company:		244 ROEBLING EQUITIES LLC				
Contact Title:						
Contact Name:		JACOB HAGER				
Address1:		266 BROADWAY, SUITE 604				
Address2:						
City:		BROOKLYN				
State:		NY				
Zipcode:		11211				

Map Key	Number of Records	Direction	Distance (mi/ft)	Elev/Diff (ft)	Site	DB
Country Code:		001				
Phone:		(718) 852-0978				
Phone Ext:						
Email:						
Fax:						
Modified By:		NTFREEMA				
Last Modified:		2015-04-01 10:48:11.843000000				

Affiliation Information

Affiliation Type:	04
Affiliation Name:	Facility Operator
Affiliation Sub Type:	NNN
Company:	244 ROEBLING EQUITIES LLC
Contact Title:	
Contact Name:	MANUEL A. RIVAS
Address1:	
Address2:	
City:	
State:	NN
Zipcode:	
Country Code:	001
Phone:	(917) 731-1606
Phone Ext:	
Email:	
Fax:	
Modified By:	NTFREEMA
Last Modified:	2015-04-01 10:48:11.843000000

147	1 of 1	NNE	0.19 / 1,019.04	44.24 / -5	GRAND SUITES, LLC 128-134 GRAND STREET A/K/A 251-255 BERRY STREET BROOKLYN NY 11211	UST
Site ID:	419577	Expiry:	N/A			
Site Status:	Unregulated/Closed	County:	Kings			
Program No:	2-611177	UTM X:	587610.93456			
Program Type Code:	PBS	UTM Y:	4507644.58702			
Program Type:	Petroleum Bulk Storage Program	Site Type:	Other			

Tank Information

Tank ID:	230815
Tank No:	003
Tank Model:	
Pipe Model:	
Tank Location:	5
Tank Location Desc:	Underground
Tank Status:	3
Tank Status Desc:	Closed - Removed
Install Date:	
Capacity (gal):	550
Tank Type:	01
Tank Type Desc:	Steel/Carbon Steel/Iron
Test Method:	NN
Date Tested:	
Next Test:	
Close Date:	2009-09-30 00:00:00
Registered:	True
Modified By:	NRLOMBAR
Last Modified:	2017-04-14 14:30:47.863000000
Program No:	2-611177

Material Information

<i>Map Key</i>	<i>Number of Records</i>	<i>Direction</i>	<i>Distance (mi/ft)</i>	<i>Elev/Diff (ft)</i>	<i>Site</i>	<i>DB</i>
Material Code:		0022				
Material Name:		waste oil/used oil				
Percent:		100.00				
<u>Equipment Information</u>						
Equipment:		L00				
Code Name:		None				
Type:		Piping Leak Detection				
Equipment:		B00				
Code Name:		None				
Type:		Tank External Protection				
Equipment:		I05				
Code Name:		Vent Whistle				
Type:		Overfill				
Equipment:		C02				
Code Name:		Underground/On-ground				
Type:		Pipe Location				
Equipment:		J00				
Code Name:		None				
Type:		Dispenser				
Equipment:		E00				
Code Name:		None				
Type:		Piping Secondary Containment				
Equipment:		G03				
Code Name:		Vault (w/o access)				
Type:		Tank Secondary Containment				
Equipment:		F00				
Code Name:		None				
Type:		Pipe External Protection				
Equipment:		H00				
Code Name:		None				
Type:		Tank Leak Detection				
Equipment:		D01				
Code Name:		Steel/Carbon Steel/Iron				
Type:		Pipe Type				
Equipment:		K00				
Code Name:		None				
Type:		Spill Prevention				
Equipment:		A00				
Code Name:		None				
Type:		Tank Internal Protection				
<u>Tank Information</u>						
Tank ID:		230814				
Tank No:		002				
Tank Model:						
Pipe Model:						
Tank Location:		5				
Tank Location Desc:		Underground				
Tank Status:		3				
Tank Status Desc:		Closed - Removed				
Install Date:						
Capacity (gal):		550				

<i>Map Key</i>	<i>Number of Records</i>	<i>Direction</i>	<i>Distance (mi/ft)</i>	<i>Elev/Diff (ft)</i>	<i>Site</i>	<i>DB</i>
Tank Type:		01				
Tank Type Desc:		Steel/Carbon Steel/Iron				
Test Method:		NN				
Date Tested:						
Next Test:						
Close Date:		2007-03-29 00:00:00				
Registered:		True				
Modified By:		NRLOMBAR				
Last Modified:		2017-04-14 14:30:47.863000000				
Program No:		2-611177				

Material Information

Material Code: 0009
Material Name: gasoline
Percent: 100.00

Equipment Information

Equipment: G03
Code Name: Vault (w/o access)
Type: Tank Secondary Containment

Equipment: F00
Code Name: None
Type: Pipe External Protection

Equipment: I05
Code Name: Vent Whistle
Type: Overfill

Equipment: L00
Code Name: None
Type: Piping Leak Detection

Equipment: H00
Code Name: None
Type: Tank Leak Detection

Equipment: J00
Code Name: None
Type: Dispenser

Equipment: A00
Code Name: None
Type: Tank Internal Protection

Equipment: K00
Code Name: None
Type: Spill Prevention

Equipment: C02
Code Name: Underground/On-ground
Type: Pipe Location

Equipment: D01
Code Name: Steel/Carbon Steel/Iron
Type: Pipe Type

Equipment: E00
Code Name: None
Type: Piping Secondary Containment

Equipment: B00
Code Name: None
Type: Tank External Protection

<i>Map Key</i>	<i>Number of Records</i>	<i>Direction</i>	<i>Distance (mi/ft)</i>	<i>Elev/Diff (ft)</i>	<i>Site</i>	<i>DB</i>
----------------	--------------------------	------------------	-------------------------	-----------------------	-------------	-----------

Tank Information

Tank ID: 231000
Tank No: 005
Tank Model:
Pipe Model:
Tank Location: 5
Tank Location Desc: Underground
Tank Status: 3
Tank Status Desc: Closed - Removed
Install Date:
Capacity (gal): 30
Tank Type: 01
Tank Type Desc: Steel/Carbon Steel/Iron
Test Method: NN
Date Tested:
Next Test:
Close Date: 2009-09-30 00:00:00
Registered: True
Modified By: NRLOMBAR
Last Modified: 2017-04-14 14:30:47.863000000
Program No: 2-611177

Material Information

Material Code: 0010
Material Name: hydraulic oil
Percent: 100.00

Equipment Information

Equipment: A00
Code Name: None
Type: Tank Internal Protection

Equipment: J00
Code Name: None
Type: Dispenser

Equipment: D01
Code Name: Steel/Carbon Steel/Iron
Type: Pipe Type

Equipment: K00
Code Name: None
Type: Spill Prevention

Equipment: B00
Code Name: None
Type: Tank External Protection

Equipment: L00
Code Name: None
Type: Piping Leak Detection

Equipment: H00
Code Name: None
Type: Tank Leak Detection

Equipment: G00
Code Name: None
Type: Tank Secondary Containment

Equipment: I00

Map Key	Number of Records	Direction	Distance (mi/ft)	Elev/Diff (ft)	Site	DB
Code Name:		None				
Type:		Overfill				
Equipment:		C02				
Code Name:		Underground/On-ground				
Type:		Pipe Location				
Equipment:		F00				
Code Name:		None				
Type:		Pipe External Protection				
Equipment:		E00				
Code Name:		None				
Type:		Piping Secondary Containment				
<u>Tank Information</u>						
Tank ID:		230813				
Tank No:		001				
Tank Model:						
Pipe Model:						
Tank Location:		5				
Tank Location Desc:		Underground				
Tank Status:		3				
Tank Status Desc:		Closed - Removed				
Install Date:						
Capacity (gal):		550				
Tank Type:		01				
Tank Type Desc:		Steel/Carbon Steel/Iron				
Test Method:		NN				
Date Tested:						
Next Test:						
Close Date:		2007-03-29 00:00:00				
Registered:		True				
Modified By:		NRLOMBAR				
Last Modified:		2017-04-14 14:30:47.863000000				
Program No:		2-611177				
<u>Material Information</u>						
Material Code:		0009				
Material Name:		gasoline				
Percent:		100.00				
<u>Equipment Information</u>						
Equipment:		A00				
Code Name:		None				
Type:		Tank Internal Protection				
Equipment:		G03				
Code Name:		Vault (w/o access)				
Type:		Tank Secondary Containment				
Equipment:		C02				
Code Name:		Underground/On-ground				
Type:		Pipe Location				
Equipment:		L00				
Code Name:		None				
Type:		Piping Leak Detection				
Equipment:		J00				
Code Name:		None				
Type:		Dispenser				

<i>Map Key</i>	<i>Number of Records</i>	<i>Direction</i>	<i>Distance (mi/ft)</i>	<i>Elev/Diff (ft)</i>	<i>Site</i>	<i>DB</i>
----------------	--------------------------	------------------	-------------------------	-----------------------	-------------	-----------

Equipment: B00
Code Name: None
Type: Tank External Protection

Equipment: I05
Code Name: Vent Whistle
Type: Overfill

Equipment: D01
Code Name: Steel/Carbon Steel/Iron
Type: Pipe Type

Equipment: K00
Code Name: None
Type: Spill Prevention

Equipment: E00
Code Name: None
Type: Piping Secondary Containment

Equipment: F00
Code Name: None
Type: Pipe External Protection

Equipment: H00
Code Name: None
Type: Tank Leak Detection

Tank Information

Tank ID: 230999
Tank No: 004
Tank Model:
Pipe Model:
Tank Location: 5
Tank Location Desc: Underground
Tank Status: 3
Tank Status Desc: Closed - Removed
Install Date:
Capacity (gal): 550
Tank Type: 01
Tank Type Desc: Steel/Carbon Steel/Iron
Test Method: NN
Date Tested:
Next Test:
Close Date: 2009-09-30 00:00:00
Registered: True
Modified By: NRLOMBAR
Last Modified: 2017-04-14 14:30:47.863000000
Program No: 2-611177

Material Information

Material Code: 0009
Material Name: gasoline
Percent: 100.00

Equipment Information

Equipment: F00
Code Name: None
Type: Pipe External Protection

Equipment: H00

Map Key	Number of Records	Direction	Distance (mi/ft)	Elev/Diff (ft)	Site	DB
Code Name:		None				
Type:		Tank Leak Detection				
Equipment:		E00				
Code Name:		None				
Type:		Piping Secondary Containment				
Equipment:		L00				
Code Name:		None				
Type:		Piping Leak Detection				
Equipment:		B00				
Code Name:		None				
Type:		Tank External Protection				
Equipment:		G03				
Code Name:		Vault (w/o access)				
Type:		Tank Secondary Containment				
Equipment:		I05				
Code Name:		Vent Whistle				
Type:		Overfill				
Equipment:		J00				
Code Name:		None				
Type:		Dispenser				
Equipment:		C02				
Code Name:		Underground/On-ground				
Type:		Pipe Location				
Equipment:		A00				
Code Name:		None				
Type:		Tank Internal Protection				
Equipment:		D01				
Code Name:		Steel/Carbon Steel/Iron				
Type:		Pipe Type				
Equipment:		K00				
Code Name:		None				
Type:		Spill Prevention				

Affiliation Information

Affiliation Type: 07
Affiliation Name: Mail Contact
Affiliation Sub Type: NNN
Company: GRAND SUITES LLC
Contact Title:
Contact Name: MR. CHASKIEL STRULOVITCH
Address1: 116 NOSTRAND AVENUE
Address2:
City: BROOKLYN
State: NY
Zipcode: 11205
Country Code: 001
Phone: (718) 599-8300
Phone Ext:
Email: PEARL@CSREALESTATE.COM
Fax:
Modified By: NRLOMBAR
Last Modified: 2010-06-24 11:45:44.267000000

Affiliation Information

Map Key	Number of Records	Direction	Distance (mi/ft)	Elev/Diff (ft)	Site	DB
<hr/>						
Affiliation Type:		01				
Affiliation Name:		Facility Owner				
Affiliation Sub Type:		E				
Company:		GRAND SUITES LLC				
Contact Title:						
Contact Name:						
Address1:		116 NOSTRAND AVE.				
Address2:						
City:		BROOKLYN				
State:		NY				
Zipcode:		11205				
Country Code:		001				
Phone:		(718) 599-8300				
Phone Ext:						
Email:						
Fax:						
Modified By:		NRLOMBAR				
Last Modified:		2010-06-24 11:45:44.267000000				
<u>Affiliation Information</u>						
Affiliation Type:		11				
Affiliation Name:		Emergency Contact				
Affiliation Sub Type:		NNN				
Company:		GRAND SUITES LLC				
Contact Title:						
Contact Name:		PEARL				
Address1:						
Address2:						
City:						
State:		NN				
Zipcode:						
Country Code:		999				
Phone:		(718) 599-8300				
Phone Ext:						
Email:						
Fax:						
Modified By:		NRLOMBAR				
Last Modified:		2010-06-24 11:45:44.267000000				
<u>Affiliation Information</u>						
Affiliation Type:		04				
Affiliation Name:		Facility Operator				
Affiliation Sub Type:		NNN				
Company:		GRAND SUITES, LLC				
Contact Title:						
Contact Name:		MAYER GREENFELD				
Address1:						
Address2:						
City:						
State:		NN				
Zipcode:						
Country Code:		001				
Phone:		(646) 641-1322				
Phone Ext:						
Email:						
Fax:						
Modified By:		NRLOMBAR				
Last Modified:		2010-06-24 11:45:44.267000000				
<hr/>						
148	1 of 2	N	0.19 / 1,023.66	41.34 / -8	PUBLIC SCHOOL 84 - BROOKLYN K084 250 BERRY STREET BROOKLYN NY 11211	AST

<i>Map Key</i>	<i>Number of Records</i>	<i>Direction</i>	<i>Distance (mi/ft)</i>	<i>Elev/Diff (ft)</i>	<i>Site</i>	<i>DB</i>
Site ID:	17797				Expiry: 2018/06/28	
Site Status:	Active				County: Kings	
Site Type:	School				UTM X: 587616.51100	
Program No:	2-356360				UTM Y: 4507594.40456	
Program Type Code:	PBS					
Program Type:		Petroleum Bulk Storage Program				

Tank Information

Tank ID:	34833
Tank No:	001
Tank Model:	
Pipe Model:	
Tank Location:	3
Tank Location Desc:	Aboveground on saddles, legs, stilts, rack or cradle
Tank Status:	1
Tank Status Desc:	In Service
Install Date:	1969-04-23 00:00:00
Capacity (Gal):	7500
Tank Type:	01
Tank Type Desc:	Steel/Carbon Steel/Iron
Test Method:	-
Date Tested:	
Next Test:	
Close Date:	
Registered:	True
Modified By:	DAFRANCI
Last Modified:	2017-04-14 14:30:47.863000000
Prog No:	2-356360

Material Information

Material Code:	0002
Material Name:	#4 fuel oil (on-site consumption)
Percent:	100.00

Equipment Information

Equipment:	F01
Code Name:	Painted/Asphalt Coating
Type:	Pipe External Protection
Equipment:	G02
Code Name:	Vault (w/access)
Type:	Tank Secondary Containment
Equipment:	C03
Code Name:	Aboveground/Underground Combination
Type:	Pipe Location
Equipment:	A00
Code Name:	None
Type:	Tank Internal Protection
Equipment:	H06
Code Name:	Impervious Barrier/Concrete Pad (A/G)
Type:	Tank Leak Detection
Equipment:	I05
Code Name:	Vent Whistle
Type:	Overfill
Equipment:	K00
Code Name:	None
Type:	Spill Prevention

<i>Map Key</i>	<i>Number of Records</i>	<i>Direction</i>	<i>Distance (mi/ft)</i>	<i>Elev/Diff (ft)</i>	<i>Site</i>	<i>DB</i>
Equipment:		H01				
Code Name:		Interstitial - Electronic Monitoring				
Type:		Tank Leak Detection				
Equipment:		L00				
Code Name:		None				
Type:		Piping Leak Detection				
Equipment:		B01				
Code Name:		Painted/Asphalt Coating				
Type:		Tank External Protection				
Equipment:		E00				
Code Name:		None				
Type:		Piping Secondary Containment				
Equipment:		D01				
Code Name:		Steel/Carbon Steel/Iron				
Type:		Pipe Type				
Equipment:		I04				
Code Name:		Product Level Gauge (A/G)				
Type:		Overfill				
Equipment:		J02				
Code Name:		Suction Dispenser				
Type:		Dispenser				

Tank Information

Tank ID: 34834
Tank No: 002
Tank Model:
Pipe Model:
Tank Location: 3
Tank Location Desc: Aboveground on saddles, legs, stilts, rack or cradle
Tank Status: 1
Tank Status Desc: In Service
Install Date: 1969-04-23 00:00:00
Capacity (Gal): 7500
Tank Type: 01
Tank Type Desc: Steel/Carbon Steel/Iron
Test Method: -
Date Tested:
Next Test:
Close Date:
Registered: True
Modified By: DAFRANCI
Last Modified: 2017-04-14 14:30:47.863000000
Prog No: 2-356360

Material Information

Material Code: 0002
Material Name: #4 fuel oil (on-site consumption)
Percent: 100.00

Equipment Information

Equipment: J02
Code Name: Suction Dispenser
Type: Dispenser

Equipment: C03

Map Key	Number of Records	Direction	Distance (mi/ft)	Elev/Diff (ft)	Site	DB
Code Name: Type:					Aboveground/Underground Combination Pipe Location	
Equipment: Code Name: Type:					B01 Painted/Asphalt Coating Tank External Protection	
Equipment: Code Name: Type:					E00 None Piping Secondary Containment	
Equipment: Code Name: Type:					K00 None Spill Prevention	
Equipment: Code Name: Type:					A00 None Tank Internal Protection	
Equipment: Code Name: Type:					L00 None Piping Leak Detection	
Equipment: Code Name: Type:					D01 Steel/Carbon Steel/Iron Pipe Type	
Equipment: Code Name: Type:					I04 Product Level Gauge (A/G) Overfill	
Equipment: Code Name: Type:					H01 Interstitial - Electronic Monitoring Tank Leak Detection	
Equipment: Code Name: Type:					H06 Impervious Barrier/Concrete Pad (A/G) Tank Leak Detection	
Equipment: Code Name: Type:					G02 Vault (w/access) Tank Secondary Containment	
Equipment: Code Name: Type:					F01 Painted/Asphalt Coating Pipe External Protection	
Equipment: Code Name: Type:					I05 Vent Whistle Overfill	

Affiliation Information

Affiliation Type: 11
Affiliation Name: Emergency Contact
Affiliation Sub Type: NNN
Company: NEW YORK CITY DEPARTMENT OF EDUCATION
Contact Title:
Contact Name: KEN MAHADEO
Address1:
Address2:
City:
State: NN
Zipcode:
Country Code: 999
Phone: (646) 210-7918
Phone Ext:

Map Key	Number of Records	Direction	Distance (mi/ft)	Elev/Diff (ft)	Site	DB
Email:						
Fax:						
Modified By:		MFLEONAR				
Last Modified:		2017-10-11 11:24:17.127000000				
<u>Affiliation Information</u>						
Affiliation Type:		07				
Affiliation Name:		Mail Contact				
Affiliation Sub Type:		NNN				
Company:		NYC DEPARTMENT OF EDUCATION				
Contact Title:						
Contact Name:		MUNENDRA SHARMA				
Address1:		FIELD OPERATIONS-FUEL DIVISION				
Address2:		44-36 VERNON BOULEVARD				
City:		LONG ISLAND CITY				
State:		NY				
Zipcode:		11101				
Country Code:		001				
Phone:		(718) 349-5752				
Phone Ext:						
Email:		MSHARMA@SCHOOLS.NYC.GOV				
Fax:						
Modified By:		DAFRANCI				
Last Modified:		2017-04-26 10:47:05.903000000				
<u>Affiliation Information</u>						
Affiliation Type:		04				
Affiliation Name:		Facility Operator				
Affiliation Sub Type:		NNN				
Company:		PUBLIC SCHOOL 84 - BROOKLYN K084				
Contact Title:						
Contact Name:		GREGORY COLELLA				
Address1:						
Address2:						
City:						
State:		NN				
Zipcode:						
Country Code:		001				
Phone:		(718) 946-3853				
Phone Ext:						
Email:						
Fax:						
Modified By:		DAFRANCI				
Last Modified:		2016-10-17 11:37:57.760000000				
<u>Affiliation Information</u>						
Affiliation Type:		01				
Affiliation Name:		Facility Owner				
Affiliation Sub Type:		C01				
Company:		NEW YORK CITY DEPARTMENT OF EDUCATION				
Contact Title:						
Contact Name:						
Address1:		44-36 VERNON BOULEVARD				
Address2:						
City:		LONG ISLAND CITY				
State:		NY				
Zipcode:		11101				
Country Code:		001				
Phone:		(718) 349-5752				
Phone Ext:						
Email:						
Fax:						

Map Key	Number of Records	Direction	Distance (mi/ft)	Elev/Diff (ft)	Site	DB
Modified By:		MFLEONAR				
Last Modified:		2017-06-08 13:16:42.593000000				

148	2 of 2	N	0.19 / 1,023.66	41.34 / -8	PUBLIC SCHOOL 84K 250 BERRY ST BROOKLYN NY 11211	RCRA LQG
---------------------	--------	---	--------------------	---------------	--	----------

EPA Handler ID: NYR000010462
Land Type Code: M
Land Type Desc: Municipal
Federal Waste Generator Code: 1
Gen Status Univ Code: LQG
Gen Status Univ Desc: Large Quantity Generator
Importer Activity: No
Mixed Waste Generator: No
Transporter Activity: No
Transfer Facility: No
Recycler Activity: No
Onsite Burner Exemption: No
Furnace Exemption: No
Underground Inject Activity: No
Receives Waste from Offsite: No
TSD Type: -----
TSD Activity: No
Corrective Action Univ: No
Non TSDFs where RCRA Corr: No
TSDFs Subject to C: No
Institutional Control Indicator: N
Used Oil Transporter:
Used Oil Transfer Facility:
Used Oil Processor:
Used Oil Refiner:
Used Oil Burner:
Used Oil Market Burner:
Used Oil Spec Marketer:
Activity Location: NY
County Code: NY047
County Name: KINGS
Contact Name: ALEXANDER LEMPERS
Contact Phone No and Ext: 718-472-8501
Contact Email: ALEMPERS@NYCSCA.ORG
Contact Address: 30-30 , THOMSON AVENUE , LONG ISLAND CITY , NY, 11101 , US
Mailing Address: 30-30 , THOMSON AVE , LONG ISLAND CITY , NY, 11101 , US

Owner/Operator Details

Owner/Operator Ind:	CO	Country:	US
Name:	NYC DEPT OF EDUCATION	Zip Code:	11101
Street No:	30-30	Phone:	718-472-8501
Street 1:	THOMSON AVE	Type:	M
Street 2:		Date Became Current:	19690128
City:	LONG ISLAND CITY	Date Ended Current:	
State:	NY		
Source Type:	N		

Owner/Operator Ind:	CO	Country:	US
Name:	NYC DEPARTMENT OF EDUCATION	Zip Code:	11101
Street No:	44-36	Phone:	
Street 1:	VERNON BLVD	Type:	M
Street 2:		Date Became Current:	19000101
City:	LONG ISLAND CITY	Date Ended Current:	
State:	NY		
Source Type:	B		

Owner/Operator Ind:	CP	Country:	US
Name:	NYC DEPARTMENT OF EDUCATION	Zip Code:	11101

Map Key	Number of Records	Direction	Distance (mi/ft)	Elev/Diff (ft)	Site	DB
Street No:	44-36				Phone:	
Street 1:	VERNON BLVD				Type:	M
Street 2:					Date Became Current:	19000101
City:	LONG ISLAND CITY				Date Ended Current:	
State:	NY					
Source Type:		B				
Owner/Operator Ind:	CO				Country:	
Name:	NYC BD OF ED - SCHOOL CONSTRUCTION AUTH				Zip Code:	11101
Street No:					Phone:	718-349-5600
Street 1:	28-11 QUEENS PLZ N				Type:	M
Street 2:					Date Became Current:	
City:	LONG ISLAND CITY				Date Ended Current:	
State:	NY					
Source Type:		N				
Owner/Operator Ind:	CP				Country:	US
Name:	NYC BD OF ED - SCHOOL CONSTRUCTION AUTH				Zip Code:	11101
Street No:					Phone:	718-349-5600
Street 1:	28-11 QUEENS PLZ N				Type:	M
Street 2:					Date Became Current:	
City:	LONG ISLAND CITY				Date Ended Current:	
State:	NY					
Source Type:		I				
Owner/Operator Ind:	CO				Country:	US
Name:	NYC BD OF ED - SCHOOL CONSTRUCTION AUTH				Zip Code:	11101
Street No:					Phone:	718-349-5600
Street 1:	28-11 QUEENS PLZ N				Type:	M
Street 2:					Date Became Current:	
City:	LONG ISLAND CITY				Date Ended Current:	
State:	NY					
Source Type:		I				
Owner/Operator Ind:	CP				Country:	US
Name:	NYC DEPT OF EDUCATION				Zip Code:	
Street No:					Phone:	718-472-8501
Street 1:					Type:	M
Street 2:					Date Became Current:	19690128
City:	LONG ISLAND CITY				Date Ended Current:	
State:						
Source Type:		N				
<u>NAICS Details</u>						
Source Type:		N				
NAICS Code Owner:		HQ				
NAICS Code:		611110				
NAICS Description:		ELEMENTARY AND SECONDARY SCHOOLS				
NAICS Active Status:		Yes				
NAICS Cycle:		2012				
Source Type:		B				
NAICS Code Owner:		HQ				
NAICS Code:		61111				
NAICS Description:						
NAICS Active Status:						
NAICS Cycle:						
<u>Hazardous Waste Details</u>						
Hazardous Waste Code Owner:		HQ				
Hazardous Waste Code:		D008				

Map Key	Number of Records	Direction	Distance (mi/ft)	Elev/Diff (ft)	Site	DB
Source Type:		N				
Code Type:		D				
Waste Code Active Status:		Yes				
BR Waste Code Active Status:		Yes				
Waste Code Description:		LEAD				
Hazardous Waste Code Owner:		NY				
Hazardous Waste Code:		B007				
Source Type:		N				
Code Type:		X				
Waste Code Active Status:		Yes				
BR Waste Code Active Status:		Yes				
Waste Code Description:						
Hazardous Waste Code Owner:		NY				
Hazardous Waste Code:		B004				
Source Type:		B				
Code Type:		X				
Waste Code Active Status:		Yes				
BR Waste Code Active Status:		Yes				
Waste Code Description:						
Hazardous Waste Code Owner:		HQ				
Hazardous Waste Code:		D000				
Source Type:		N				
Code Type:		D				
Waste Code Active Status:		No				
BR Waste Code Active Status:		No				
Waste Code Description:		DESCRIPTION				
Hazardous Waste Code Owner:		NY				
Hazardous Waste Code:		B004				
Source Type:		N				
Code Type:		X				
Waste Code Active Status:		Yes				
BR Waste Code Active Status:		Yes				
Waste Code Description:						

Handler Details

Source Type:	B	Used Oil Transporter:	No
Receive Date:	20160222	UO Transfer Fac:	No
Non Notifier:		Used Oil Processor:	No
Acknowledge Flag:		Used Oil Refiner:	No
Acknowledge Date:		Used Oil Burner:	No
Accessibility:		UO Market Burner:	No
Land Type:	M	UO Spec Marketer:	No
Fed Waste Gen Own:	HQ	Current Site Name:	PUBLIC SCHOOL 84K
Fed Waste Gen Cd:	1	Location Street No:	250
Fed Waste Gen Desc:	Large Quantity Generator	Location Street 1:	BERRY ST
ST Waste Gen Own:	NY	Location Street 2:	
State Waste Gen Cd:	1	Location City:	BROOKLYN
Short Term Gen:	No	Location State:	NY
Importer Activity:	No	Location Zip Code:	11211
Mixed Waste Gen:	No	County Code:	NY047
Transporter:	No	State District:	NYSDEC R2
Transfer Facility:	No	Mailing Street No:	30-30
TSD Activity:	No	Mailing Street 1:	THOMSON AVE
Recycler Activity:	No	Mailing Street 2:	
Onsite Burn Exempt:	No	Mailing City:	LONG ISLAND CITY
Furnace Exemption:	No	Mailing State:	NY
Underground Inject:	No	Mailing Zip Code:	11101
Off Site Receipt:	No	Mailing Country:	US
Waste Dest Fac:	No	Contact First Name:	ALEXANDER
Subpart K College:	No	Contact Middle Initial:	
Subpart K Hospital:	No	Contact Last Name:	LEMPERT
Subpart K Non Profit:	No	Contact Street No:	30-30

Map Key	Number of Records	Direction	Distance (mi/ft)	Elev/Diff (ft)	Site	DB
Subpart K Withdraw:	No				Contact Street 1: THOMSON AVENUE	
Include Ntnl Rprt:	N				Contact Street 2:	
Reporting Cycle:	2015				Contact City: LONG ISLAND CITY	
LQHUUW:	No				Contact State: NY	
Trader Importer:					Contact Zip: 11101	
Trader Exporter:					Contact Country: US	
Slab Importer:					Contact Phone: 718-472-8501	
Slab Exporter:					Contact Phone Ext:	
Current Record:	Yes				Contact Fax: 518-402-9767	
Location Country:	US				Contact Email Addr: ALEMPERT@NYCSCA.ORG	
State District Owner:	NY				Contact Title: SCAIEH SR. DIRECTOR	

Handler Details

Source Type:	I	Used Oil Transporter:	No
Receive Date:	20070101	UO Transfer Fac:	No
Non Notifier:		Used Oil Processor:	No
Acknowledge Flag:		Used Oil Refiner:	No
Acknowledge Date:	20141203	Used Oil Burner:	No
Accessibility:		UO Market Burner:	No
Land Type:	M	UO Spec Marketer:	No
Fed Waste Gen Own:	HQ	Current Site Name:	NYC BD OF ED - PUBLIC SCHOOL 84 BKLYN
Fed Waste Gen Cd:	N	Location Street No:	250
Fed Waste Gen Desc:		Location Street 1:	BERRY ST
ST Waste Gen Own:	NY	Location Street 2:	NYC SCHOOL CONSTRUCTION AUTH
State Waste Gen Cd:	S	Location City:	BROOKLYN
Short Term Gen:	No	Location State:	NY
Importer Activity:	No	Location Zip Code:	11222
Mixed Waste Gen:	No	County Code:	NY047
Transporter:	No	State District:	NYSDEC R2
Transfer Facility:	No	Mailing Street No:	250
TSD Activity:	No	Mailing Street 1:	BERRY ST
Recycler Activity:	No	Mailing Street 2:	NYC SCHOOL CONSTRUCTION AUTH
Onsite Burn Exempt:	No	Mailing City:	BROOKLYN
Furnace Exemption:	No	Mailing State:	NY
Underground Inject:	No	Mailing Zip Code:	11222
Off Site Receipt:	No	Mailing Country:	US
Waste Dest Fac:	No	Contact First Name:	ROBERT
Subpart K College:		Contact Middle Initial:	
Subpart K Hospital:		Contact Last Name:	GUASTA
Subpart K Non Profit:		Contact Street No:	250
Subpart K Withdraw:		Contact Street 1:	BERRY ST
Include Ntnl Rprt:		Contact Street 2:	
Reporting Cycle:		Contact City:	BROOKLYN
LQHUUW:	No	Contact State:	NY
Trader Importer:		Contact Zip:	11222
Trader Exporter:		Contact Country:	US
Slab Importer:		Contact Phone:	718-472-8000
Slab Exporter:		Contact Phone Ext:	
Current Record:	No	Contact Fax:	
Location Country:	US	Contact Email Addr:	
State District Owner:	NY	Contact Title:	

Handler Details

Source Type:	N	Used Oil Transporter:	No
Receive Date:	19950808	UO Transfer Fac:	No
Non Notifier:		Used Oil Processor:	No
Acknowledge Flag:		Used Oil Refiner:	No
Acknowledge Date:	20141203	Used Oil Burner:	No
Accessibility:		UO Market Burner:	No
Land Type:	M	UO Spec Marketer:	No
Fed Waste Gen Own:	HQ	Current Site Name:	NYC BD OF ED - PUBLIC SCHOOL 84 BKLYN
Fed Waste Gen Cd:	3	Location Street No:	250
Fed Waste Gen Desc:	Conditionally Exempt Small Quantity	Location Street 1:	BERRY ST
ST Waste Gen Own:		Location Street 2:	NYC SCHOOL CONSTRUCTION AUTH

Map Key	Number of Records	Direction	Distance (mi/ft)	Elev/Diff (ft)	Site	DB
State Waste Gen Cd:					Location City: BROOKLYN	
Short Term Gen:	No				Location State: NY	
Importer Activity:	No				Location Zip Code: 11222	
Mixed Waste Gen:	No				County Code: NY047	
Transporter:	No				State District: NYSDEC R2	
Transfer Facility:	No				Mailing Street No: 250	
TSD Activity:	No				Mailing Street 1: BERRY ST	
Recycler Activity:	No				Mailing Street 2: NYC SCHOOL CONSTRUCTION AUTH	
Onsite Burn Exempt:	No				Mailing City: BROOKLYN	
Furnace Exemption:	No				Mailing State: NY	
Underground Inject:	No				Mailing Zip Code: 11222	
Off Site Receipt:	No				Mailing Country:	
Waste Dest Fac:	No				Contact First Name: ROBERT	
Subpart K College:					Contact Middle Initial:	
Subpart K Hospital:					Contact Last Name: GUASTA	
Subpart K Non Profit:					Contact Street No:	
Subpart K Withdraw:					Contact Street 1: 28-11 QUEENS PLZ N	
Include Ntnl Rprt:					Contact Street 2:	
Reporting Cycle:					Contact City: LONG ISLAND CITY	
LQHUU:	No				Contact State: NY	
Trader Importer:					Contact Zip: 11101	
Trader Exporter:					Contact Country: US	
Slab Importer:					Contact Phone: 718-472-8000	
Slab Exporter:					Contact Phone Ext:	
Current Record:	No				Contact Fax:	
Location Country:	US				Contact Email Addr:	
State District Owner:	NY				Contact Title:	

Handler Details

Source Type:	I				Used Oil Transporter: No	
Receive Date:	20060101				UO Transfer Fac: No	
Non Notifier:					Used Oil Processor: No	
Acknowledge Flag:					Used Oil Refiner: No	
Acknowledge Date:	20141203				Used Oil Burner: No	
Accessibility:					UO Market Burner: No	
Land Type:	M				UO Spec Marketer: No	
Fed Waste Gen Own:	HQ				Current Site Name: NYC BD OF ED - PUBLIC SCHOOL 84 BKLYN	
Fed Waste Gen Cd:	N				Location Street No: 250	
Fed Waste Gen Desc:					Location Street 1: BERRY ST	
ST Waste Gen Own:	NY				Location Street 2: NYC SCHOOL CONSTRUCTION AUTH	
State Waste Gen Cd:	S				Location City: BROOKLYN	
Short Term Gen:	No				Location State: NY	
Importer Activity:	No				Location Zip Code: 11222	
Mixed Waste Gen:	No				County Code: NY047	
Transporter:	No				State District: NYSDEC R2	
Transfer Facility:	No				Mailing Street No: 250	
TSD Activity:	No				Mailing Street 1: BERRY ST	
Recycler Activity:	No				Mailing Street 2: NYC SCHOOL CONSTRUCTION AUTH	
Onsite Burn Exempt:	No				Mailing City: BROOKLYN	
Furnace Exemption:	No				Mailing State: NY	
Underground Inject:	No				Mailing Zip Code: 11222	
Off Site Receipt:	No				Mailing Country: US	
Waste Dest Fac:	No				Contact First Name: ROBERT	
Subpart K College:					Contact Middle Initial:	
Subpart K Hospital:					Contact Last Name: GUASTA	
Subpart K Non Profit:					Contact Street No: 250	
Subpart K Withdraw:					Contact Street 1: BERRY ST	
Include Ntnl Rprt:					Contact Street 2:	
Reporting Cycle:					Contact City: BROOKLYN	
LQHUU:	No				Contact State: NY	
Trader Importer:					Contact Zip: 11222	
Trader Exporter:					Contact Country: US	
Slab Importer:					Contact Phone: 718-472-8000	
Slab Exporter:					Contact Phone Ext:	
Current Record:	No				Contact Fax:	
Location Country:	US				Contact Email Addr:	

Map Key	Number of Records	Direction	Distance (mi/ft)	Elev/Diff (ft)	Site	DB
State District Owner: NY		Contact Title:				
<u>Handler Details</u>						
Source Type:	N				Used Oil Transporter:	No
Receive Date:	20141021				UO Transfer Fac:	No
Non Notifier:					Used Oil Processor:	No
Acknowledge Flag:					Used Oil Refiner:	No
Acknowledge Date:	20141203				Used Oil Burner:	No
Accessibility:					UO Market Burner:	No
Land Type:	M				UO Spec Marketer:	No
Fed Waste Gen Own:	HQ				Current Site Name:	NYC DEPT OF EDUCATION - PS 84K
Fed Waste Gen Cd:	2				Location Street No:	250
Fed Waste Gen Desc:	Small Quantity Generator				Location Street 1:	BERRY ST
ST Waste Gen Own:	NY				Location Street 2:	NYC SCHOOL CONSTRUCTION AUTH
State Waste Gen Cd:	S				Location City:	BROOKLYN
Short Term Gen:	No				Location State:	NY
Importer Activity:	No				Location Zip Code:	11222
Mixed Waste Gen:	No				County Code:	NY047
Transporter:	No				State District:	NYSDEC R2
Transfer Facility:	No				Mailing Street No:	30-30
TSD Activity:	No				Mailing Street 1:	THOMSON AVE
Recycler Activity:	No				Mailing Street 2:	
Onsite Burn Exempt:	No				Mailing City:	LONG ISLAND CITY
Furnace Exemption:	No				Mailing State:	NY
Underground Inject:	No				Mailing Zip Code:	11101
Off Site Receipt:	No				Mailing Country:	US
Waste Dest Fac:	No				Contact First Name:	ALEXANDER
Subpart K College:	No				Contact Middle Initial:	
Subpart K Hospital:	No				Contact Last Name:	LEMPERT
Subpart K Non Profit:	No				Contact Street No:	30-30
Subpart K Withdraw:	No				Contact Street 1:	THOMSON AVE
Include Ntnl Rprt:					Contact Street 2:	
Reporting Cycle:					Contact City:	LONG ISLAND CITY
LQHUU:	No				Contact State:	NY
Trader Importer:					Contact Zip:	11101
Trader Exporter:					Contact Country:	US
Slab Importer:					Contact Phone:	718-472-8501
Slab Exporter:					Contact Phone Ext:	
Current Record:	No				Contact Fax:	718-472-8500
Location Country:	US				Contact Email Addr:	ALEMPERT@NYCSCA.ORG
State District Owner:	NY				Contact Title:	DIRECTOR

[149](#) 1 of 5 WSW 0.19 / 1,029.29 21.09 / -28 4G'S TRUCK RENTING CO INC 389 KENT AVENUE BROOKLYN NY 11211 UST

Site ID: 22387 Expiry: N/A
Site Status: Inactive County: Kings
Program No: 2-600404 UTM X: 587159.48875
Program Type Code: PBS UTM Y: 4507197.55176
Program Type: Petroleum Bulk Storage Program Site Type: Trucking/Transportation/Fleet Operation

Tank Information

Tank ID: 42517
Tank No: 004
Tank Model:
Pipe Model:
Tank Location: 5
Tank Location Desc: Underground
Tank Status: 5
Tank Status Desc: Tank Converted to Non-Regulated Use
Install Date: 1980-10-01 00:00:00
Capacity (gal): 4000

<i>Map Key</i>	<i>Number of Records</i>	<i>Direction</i>	<i>Distance (mi/ft)</i>	<i>Elev/Diff (ft)</i>	<i>Site</i>	<i>DB</i>
Tank Type:		01				
Tank Type Desc:		Steel/Carbon Steel/Iron				
Test Method:		01				
Date Tested:		1989-10-01 00:00:00				
Next Test:						
Close Date:		1996-06-01 00:00:00				
Registered:		True				
Modified By:		TRANSLAT				
Last Modified:		2017-04-14 14:30:47.863000000				
Program No:		2-600404				

Material Information

Material Code: 0008
Material Name: diesel
Percent: 100.00

Equipment Information

Equipment: H00
Code Name: None
Type: Tank Leak Detection

Equipment: B01
Code Name: Painted/Asphalt Coating
Type: Tank External Protection

Equipment: A00
Code Name: None
Type: Tank Internal Protection

Equipment: G00
Code Name: None
Type: Tank Secondary Containment

Equipment: F00
Code Name: None
Type: Pipe External Protection

Equipment: D02
Code Name: Galvanized Steel
Type: Pipe Type

Equipment: I00
Code Name: None
Type: Overfill

Equipment: C02
Code Name: Underground/On-ground
Type: Pipe Location

Affiliation Information

Affiliation Type: 11
Affiliation Name: Emergency Contact
Affiliation Sub Type: NNN
Company: 4GS TRUCK RENTING CO INC
Contact Title:
Contact Name: ALLAN SILVERMAN
Address1:
Address2:
City:
State: NN
Zipcode:
Country Code: 999

<i>Map Key</i>	<i>Number of Records</i>	<i>Direction</i>	<i>Distance (mi/ft)</i>	<i>Elev/Diff (ft)</i>	<i>Site</i>	<i>DB</i>
Phone:		(718) 388-4100				
Phone Ext:						
Email:						
Fax:						
Modified By:		bkfalvey				
Last Modified:		2007-09-19 15:44:22.500000000				
<u>Affiliation Information</u>						
Affiliation Type:		01				
Affiliation Name:		Facility Owner				
Affiliation Sub Type:		E				
Company:		4GS TRUCK RENTING CO INC				
Contact Title:						
Contact Name:						
Address1:		395 KENT AVENUE				
Address2:						
City:		BROOKLYN				
State:		NY				
Zipcode:		11211				
Country Code:		001				
Phone:		(718) 388-4100				
Phone Ext:						
Email:						
Fax:						
Modified By:		TRANSLAT				
Last Modified:		2004-03-04 12:27:16.217000000				
<u>Affiliation Information</u>						
Affiliation Type:		07				
Affiliation Name:		Mail Contact				
Affiliation Sub Type:		NNN				
Company:		4GS TRUCK RENTING CO INC				
Contact Title:						
Contact Name:		ALLAN SILVERMAN				
Address1:		395 KENT AVENUE				
Address2:						
City:		BROOKLYN				
State:		NY				
Zipcode:		11211				
Country Code:		001				
Phone:		(718) 388-4100				
Phone Ext:						
Email:						
Fax:						
Modified By:		TRANSLAT				
Last Modified:		2004-03-04 12:27:16.217000000				
<u>Affiliation Information</u>						
Affiliation Type:		04				
Affiliation Name:		Facility Operator				
Affiliation Sub Type:		NNN				
Company:		4GS TRUCK RENTING CO INC				
Contact Title:						
Contact Name:		4G'S TRUCK RENTING CO INC				
Address1:						
Address2:						
City:						
State:		NN				
Zipcode:						
Country Code:		001				
Phone:		(718) 388-4100				
Phone Ext:						

Map Key	Number of Records	Direction	Distance (mi/ft)	Elev/Diff (ft)	Site	DB
Email:						
Fax:						
Modified By:		TRANSLAT				
Last Modified:		2004-03-04 12:27:16.233000000				

149	2 of 5	WSW	0.19 / 1,029.29	21.09 / -28	4 G'S TRUCK RENTING CO.,INC. 389 KENT AVENUE BROOKLYN NY 11211	UST
---------------------	--------	-----	--------------------	----------------	--	-----

Site ID:	12217	Expiry:	N/A
Site Status:	Inactive	County:	Kings
Program No:	2-280054	UTM X:	587159.48875
Program Type Code:	PBS	UTM Y:	4507197.55176
Program Type:	Petroleum Bulk Storage Program	Site Type:	Trucking/Transportation/Fleet Operation

Tank Information

Tank ID:	45217
Tank No:	002
Tank Model:	
Pipe Model:	
Tank Location:	5
Tank Location Desc:	Underground
Tank Status:	3
Tank Status Desc:	Closed - Removed
Install Date:	1980-10-01 00:00:00
Capacity (gal):	550
Tank Type:	01
Tank Type Desc:	Steel/Carbon Steel/Iron
Test Method:	ZZ
Date Tested:	1980-10-01 00:00:00
Next Test:	
Close Date:	1996-08-01 00:00:00
Registered:	True
Modified By:	TRANSLAT
Last Modified:	2017-04-14 14:30:47.863000000
Program No:	2-280054

Material Information

Material Code:	0009
Material Name:	gasoline
Percent:	100.00

Equipment Information

Equipment:	I00
Code Name:	None
Type:	Overfill
Equipment:	C01
Code Name:	Aboveground
Type:	Pipe Location
Equipment:	B01
Code Name:	Painted/Asphalt Coating
Type:	Tank External Protection
Equipment:	D01
Code Name:	Steel/Carbon Steel/Iron
Type:	Pipe Type
Equipment:	G00
Code Name:	None
Type:	Tank Secondary Containment

<i>Map Key</i>	<i>Number of Records</i>	<i>Direction</i>	<i>Distance (mi/ft)</i>	<i>Elev/Diff (ft)</i>	<i>Site</i>	<i>DB</i>
Equipment:		H00				
Code Name:		None				
Type:		Tank Leak Detection				
Equipment:		F00				
Code Name:		None				
Type:		Pipe External Protection				
Equipment:		A00				
Code Name:		None				
Type:		Tank Internal Protection				
<u>Tank Information</u>						
Tank ID:		51211				
Tank No:		003				
Tank Model:						
Pipe Model:						
Tank Location:		5				
Tank Location Desc:		Underground				
Tank Status:		3				
Tank Status Desc:		Closed - Removed				
Install Date:		1980-10-01 00:00:00				
Capacity (gal):		550				
Tank Type:		01				
Tank Type Desc:		Steel/Carbon Steel/Iron				
Test Method:		ZZ				
Date Tested:		1980-10-01 00:00:00				
Next Test:						
Close Date:		1996-08-01 00:00:00				
Registered:		True				
Modified By:		TRANSLAT				
Last Modified:		2017-04-14 14:30:47.863000000				
Program No:		2-280054				
<u>Material Information</u>						
Material Code:		0009				
Material Name:		gasoline				
Percent:		100.00				
<u>Equipment Information</u>						
Equipment:		I00				
Code Name:		None				
Type:		Overfill				
Equipment:		F00				
Code Name:		None				
Type:		Pipe External Protection				
Equipment:		A00				
Code Name:		None				
Type:		Tank Internal Protection				
Equipment:		C01				
Code Name:		Aboveground				
Type:		Pipe Location				
Equipment:		G00				
Code Name:		None				
Type:		Tank Secondary Containment				
Equipment:		B01				

<i>Map Key</i>	<i>Number of Records</i>	<i>Direction</i>	<i>Distance (mi/ft)</i>	<i>Elev/Diff (ft)</i>	<i>Site</i>	<i>DB</i>
Code Name: Type:					Painted/Asphalt Coating Tank External Protection	
Equipment: Code Name: Type:					D01 Steel/Carbon Steel/Iron Pipe Type	
Equipment: Code Name: Type:					H00 None Tank Leak Detection	
<u>Tank Information</u>						
Tank ID:					28076	
Tank No:					004	
Tank Model:						
Pipe Model:						
Tank Location:					5	
Tank Location Desc:					Underground	
Tank Status:					5	
Tank Status Desc:					Tank Converted to Non-Regulated Use	
Install Date:					1980-10-01 00:00:00	
Capacity (gal):					4000	
Tank Type:					01	
Tank Type Desc:					Steel/Carbon Steel/Iron	
Test Method:					21	
Date Tested:					2002-10-30 00:00:00	
Next Test:						
Close Date:						
Registered:					True	
Modified By:					bkfalvey	
Last Modified:					2017-04-14 14:30:47.863000000	
Program No:					2-280054	
<u>Material Information</u>						
Material Code:					0008	
Material Name:					diesel	
Percent:					100.00	
<u>Equipment Information</u>						
Equipment: Code Name: Type:					K01 Catch Basin Spill Prevention	
Equipment: Code Name: Type:					B08 Retrofitted Impressed Current Tank External Protection	
Equipment: Code Name: Type:					H05 In-Tank System (ATG) Tank Leak Detection	
Equipment: Code Name: Type:					D02 Galvanized Steel Pipe Type	
Equipment: Code Name: Type:					C02 Underground/On-ground Pipe Location	
Equipment: Code Name: Type:					J02 Suction Dispenser Dispenser	

<i>Map Key</i>	<i>Number of Records</i>	<i>Direction</i>	<i>Distance (mi/ft)</i>	<i>Elev/Diff (ft)</i>	<i>Site</i>	<i>DB</i>
Equipment:		A01				
Code Name:		Epoxy Liner				
Type:		Tank Internal Protection				
Equipment:		G00				
Code Name:		None				
Type:		Tank Secondary Containment				
Equipment:		F08				
Code Name:		Retrofitted Impressed Current				
Type:		Pipe External Protection				
Equipment:		B01				
Code Name:		Painted/Asphalt Coating				
Type:		Tank External Protection				
<u>Tank Information</u>						
Tank ID:		45216				
Tank No:		001				
Tank Model:						
Pipe Model:						
Tank Location:		5				
Tank Location Desc:		Underground				
Tank Status:		3				
Tank Status Desc:		Closed - Removed				
Install Date:		1980-10-01 00:00:00				
Capacity (gal):		550				
Tank Type:		01				
Tank Type Desc:		Steel/Carbon Steel/Iron				
Test Method:		ZZ				
Date Tested:		1980-10-01 00:00:00				
Next Test:						
Close Date:		1996-08-01 00:00:00				
Registered:		True				
Modified By:		TRANSLAT				
Last Modified:		2017-04-14 14:30:47.863000000				
Program No:		2-280054				
<u>Material Information</u>						
Material Code:		0009				
Material Name:		gasoline				
Percent:		100.00				
<u>Equipment Information</u>						
Equipment:		D02				
Code Name:		Galvanized Steel				
Type:		Pipe Type				
Equipment:		H00				
Code Name:		None				
Type:		Tank Leak Detection				
Equipment:		A00				
Code Name:		None				
Type:		Tank Internal Protection				
Equipment:		C02				
Code Name:		Underground/On-ground				
Type:		Pipe Location				
Equipment:		G00				

<i>Map Key</i>	<i>Number of Records</i>	<i>Direction</i>	<i>Distance (mi/ft)</i>	<i>Elev/Diff (ft)</i>	<i>Site</i>	<i>DB</i>
Code Name:		None				
Type:		Tank Secondary Containment				
Equipment:		B01				
Code Name:		Painted/Asphalt Coating				
Type:		Tank External Protection				
Equipment:		F00				
Code Name:		None				
Type:		Pipe External Protection				
Equipment:		I00				
Code Name:		None				
Type:		Overfill				
<u>Affiliation Information</u>						
Affiliation Type:		01				
Affiliation Name:		Facility Owner				
Affiliation Sub Type:		E				
Company:		4GS TRUCK RENTING CO INC				
Contact Title:						
Contact Name:		ALLAN SILVERMAN				
Address1:						
Address2:						
City:						
State:		NN				
Zipcode:						
Country Code:		999				
Phone:		(718) 388-4100				
Phone Ext:						
Email:						
Fax:						
Modified By:		bkfalvey				
Last Modified:		2007-09-19 15:44:22.500000000				
<u>Affiliation Information</u>						
Affiliation Type:		07				
Affiliation Name:		Mail Contact				
Affiliation Sub Type:		NNN				
Company:		4 GS TRUCK RENTING CO.,INC.				
Contact Title:						
Contact Name:		ALLAN SILVERMAN				
Address1:		395 KENT AVENUE				
Address2:						
City:		BROOKLYN				
State:		NY				
Zipcode:		11211				
Country Code:		001				
Phone:		(718) 388-4100				
Phone Ext:						
Email:						
Fax:						
Modified By:		TRANSLAT				
Last Modified:		2004-03-04 12:25:24.670000000				
<u>Affiliation Information</u>						
Affiliation Type:		11				
Affiliation Name:		Emergency Contact				
Affiliation Sub Type:		NNN				
Company:		4GS TRUCK RENTING CO INC				
Contact Title:						
Contact Name:		ALLAN SILVERMAN				

Map Key	Number of Records	Direction	Distance (mi/ft)	Elev/Diff (ft)	Site	DB
Address1: Address2: City: State: NN Zipcode: Country Code: 999 Phone: (718) 388-4100 Phone Ext: Email: Fax: Modified By: bkfalvey Last Modified: 2007-09-19 15:44:22.500000000						

Affiliation Information

Affiliation Type:	04
Affiliation Name:	Facility Operator
Affiliation Sub Type:	NNN
Company:	4GS TRUCK RENTING CO INC
Contact Title:	
Contact Name:	ALLAN SILVERMAN
Address1:	
Address2:	
City:	
State:	NN
Zipcode:	
Country Code:	999
Phone:	(718) 388-4100
Phone Ext:	
Email:	
Fax:	
Modified By:	bkfalvey
Last Modified:	2007-09-19 15:44:22.500000000

149	3 of 5	WSW	0.19 / 1,029.29	21.09 / -28	8TH STREET SERVICE STATION INC 11 BROADWAY BROOKLYN NY 11211	UST
---------------------	--------	-----	--------------------	----------------	---	-----

Site ID:	47	Expiry:	N/A
Site Status:	Unregulated/Closed	County:	Kings
Program No:	2-004529	UTM X:	587141.20579
Program Type Code:	PBS	UTM Y:	4507147.19945
Program Type:	Petroleum Bulk Storage Program	Site Type:	Retail Gasoline Sales

Tank Information

Tank ID:	26782
Tank No:	002
Tank Model:	
Pipe Model:	
Tank Location:	5
Tank Location Desc:	Underground
Tank Status:	4
Tank Status Desc:	Closed - In Place
Install Date:	1980-10-01 00:00:00
Capacity (gal):	550
Tank Type:	01
Tank Type Desc:	Steel/Carbon Steel/Iron
Test Method:	ZZ
Date Tested:	1980-10-01 00:00:00
Next Test:	
Close Date:	1996-09-01 00:00:00
Registered:	True
Modified By:	TRANSLAT

<i>Map Key</i>	<i>Number of Records</i>	<i>Direction</i>	<i>Distance (mi/ft)</i>	<i>Elev/Diff (ft)</i>	<i>Site</i>	<i>DB</i>
Last Modified:				2017-04-14 14:30:47.863000000		
Program No:				2-004529		
<u>Material Information</u>						
Material Code:				0009		
Material Name:				gasoline		
Percent:				100.00		
<u>Equipment Information</u>						
Equipment:				B01		
Code Name:				Painted/Asphalt Coating		
Type:				Tank External Protection		
Equipment:				F00		
Code Name:				None		
Type:				Pipe External Protection		
Equipment:				H00		
Code Name:				None		
Type:				Tank Leak Detection		
Equipment:				C02		
Code Name:				Underground/On-ground		
Type:				Pipe Location		
Equipment:				D02		
Code Name:				Galvanized Steel		
Type:				Pipe Type		
Equipment:				G00		
Code Name:				None		
Type:				Tank Secondary Containment		
Equipment:				A00		
Code Name:				None		
Type:				Tank Internal Protection		
Equipment:				I00		
Code Name:				None		
Type:				Overfill		
<u>Tank Information</u>						
Tank ID:				26784		
Tank No:				004		
Tank Model:						
Pipe Model:						
Tank Location:				5		
Tank Location Desc:				Underground		
Tank Status:				4		
Tank Status Desc:				Closed - In Place		
Install Date:				1980-10-01 00:00:00		
Capacity (gal):				550		
Tank Type:				01		
Tank Type Desc:				Steel/Carbon Steel/Iron		
Test Method:				ZZ		
Date Tested:				1980-10-01 00:00:00		
Next Test:						
Close Date:				1996-09-01 00:00:00		
Registered:				True		
Modified By:				TRANSLAT		
Last Modified:				2017-04-14 14:30:47.863000000		
Program No:				2-004529		

<i>Map Key</i>	<i>Number of Records</i>	<i>Direction</i>	<i>Distance (mi/ft)</i>	<i>Elev/Diff (ft)</i>	<i>Site</i>	<i>DB</i>
----------------	--------------------------	------------------	-------------------------	-----------------------	-------------	-----------

Material Information

Material Code: 0009
Material Name: gasoline
Percent: 100.00

Equipment Information

Equipment: D02
Code Name: Galvanized Steel
Type: Pipe Type

Equipment: I00
Code Name: None
Type: Overfill

Equipment: C02
Code Name: Underground/On-ground
Type: Pipe Location

Equipment: H00
Code Name: None
Type: Tank Leak Detection

Equipment: A00
Code Name: None
Type: Tank Internal Protection

Equipment: B01
Code Name: Painted/Asphalt Coating
Type: Tank External Protection

Equipment: F00
Code Name: None
Type: Pipe External Protection

Equipment: G00
Code Name: None
Type: Tank Secondary Containment

Tank Information

Tank ID: 26786
Tank No: 006
Tank Model:
Pipe Model:
Tank Location: 5
Tank Location Desc: Underground
Tank Status: 4
Tank Status Desc: Closed - In Place
Install Date: 1980-10-01 00:00:00
Capacity (gal): 550
Tank Type: 01
Tank Type Desc: Steel/Carbon Steel/Iron
Test Method: ZZ
Date Tested: 1980-10-01 00:00:00
Next Test:
Close Date: 1996-09-01 00:00:00
Registered: True
Modified By: TRANSLAT
Last Modified: 2017-04-14 14:30:47.863000000
Program No: 2-004529

Material Information

<i>Map Key</i>	<i>Number of Records</i>	<i>Direction</i>	<i>Distance (mi/ft)</i>	<i>Elev/Diff (ft)</i>	<i>Site</i>	<i>DB</i>
----------------	--------------------------	------------------	-------------------------	-----------------------	-------------	-----------

Material Code: 0009
Material Name: gasoline
Percent: 100.00

Equipment Information

Equipment: G00
Code Name: None
Type: Tank Secondary Containment

Equipment: B01
Code Name: Painted/Asphalt Coating
Type: Tank External Protection

Equipment: I00
Code Name: None
Type: Overfill

Equipment: H00
Code Name: None
Type: Tank Leak Detection

Equipment: F00
Code Name: None
Type: Pipe External Protection

Equipment: C02
Code Name: Underground/On-ground
Type: Pipe Location

Equipment: D02
Code Name: Galvanized Steel
Type: Pipe Type

Equipment: A00
Code Name: None
Type: Tank Internal Protection

Tank Information

Tank ID: 26781
Tank No: 001
Tank Model:
Pipe Model:
Tank Location: 5
Tank Location Desc: Underground
Tank Status: 4
Tank Status Desc: Closed - In Place
Install Date: 1980-10-01 00:00:00
Capacity (gal): 550
Tank Type: 01
Tank Type Desc: Steel/Carbon Steel/Iron
Test Method: ZZ
Date Tested: 1980-10-01 00:00:00
Next Test:
Close Date: 1996-09-01 00:00:00
Registered: True
Modified By: TRANSLAT
Last Modified: 2017-04-14 14:30:47.863000000
Program No: 2-004529

Material Information

Material Code: 0009

<i>Map Key</i>	<i>Number of Records</i>	<i>Direction</i>	<i>Distance (mi/ft)</i>	<i>Elev/Diff (ft)</i>	<i>Site</i>	<i>DB</i>
Material Name:		gasoline				
Percent:		100.00				
<u>Equipment Information</u>						
Equipment:		F00				
Code Name:		None				
Type:		Pipe External Protection				
Equipment:		D02				
Code Name:		Galvanized Steel				
Type:		Pipe Type				
Equipment:		G00				
Code Name:		None				
Type:		Tank Secondary Containment				
Equipment:		A00				
Code Name:		None				
Type:		Tank Internal Protection				
Equipment:		I00				
Code Name:		None				
Type:		Overfill				
Equipment:		H00				
Code Name:		None				
Type:		Tank Leak Detection				
Equipment:		B01				
Code Name:		Painted/Asphalt Coating				
Type:		Tank External Protection				
Equipment:		C02				
Code Name:		Underground/On-ground				
Type:		Pipe Location				
<u>Tank Information</u>						
Tank ID:		26785				
Tank No:		005				
Tank Model:						
Pipe Model:						
Tank Location:		5				
Tank Location Desc:		Underground				
Tank Status:		4				
Tank Status Desc:		Closed - In Place				
Install Date:		1980-10-01 00:00:00				
Capacity (gal):		550				
Tank Type:		01				
Tank Type Desc:		Steel/Carbon Steel/Iron				
Test Method:		ZZ				
Date Tested:		1980-10-01 00:00:00				
Next Test:						
Close Date:		1996-09-01 00:00:00				
Registered:		True				
Modified By:		TRANSLAT				
Last Modified:		2017-04-14 14:30:47.863000000				
Program No:		2-004529				
<u>Material Information</u>						
Material Code:		0009				
Material Name:		gasoline				
Percent:		100.00				

<i>Map Key</i>	<i>Number of Records</i>	<i>Direction</i>	<i>Distance (mi/ft)</i>	<i>Elev/Diff (ft)</i>	<i>Site</i>	<i>DB</i>
----------------	--------------------------	------------------	-------------------------	-----------------------	-------------	-----------

Equipment Information

Equipment: C02
Code Name: Underground/On-ground
Type: Pipe Location

Equipment: D02
Code Name: Galvanized Steel
Type: Pipe Type

Equipment: H00
Code Name: None
Type: Tank Leak Detection

Equipment: B01
Code Name: Painted/Asphalt Coating
Type: Tank External Protection

Equipment: F00
Code Name: None
Type: Pipe External Protection

Equipment: G00
Code Name: None
Type: Tank Secondary Containment

Equipment: A00
Code Name: None
Type: Tank Internal Protection

Equipment: I00
Code Name: None
Type: Overfill

Tank Information

Tank ID: 26783
Tank No: 003
Tank Model:
Pipe Model:
Tank Location: 5
Tank Location Desc: Underground
Tank Status: 4
Tank Status Desc: Closed - In Place
Install Date: 1980-10-01 00:00:00
Capacity (gal): 550
Tank Type: 01
Tank Type Desc: Steel/Carbon Steel/Iron
Test Method: ZZ
Date Tested: 1980-10-01 00:00:00
Next Test:
Close Date: 1996-09-01 00:00:00
Registered: True
Modified By: TRANSLAT
Last Modified: 2017-04-14 14:30:47.863000000
Program No: 2-004529

Material Information

Material Code: 0009
Material Name: gasoline
Percent: 100.00

Equipment Information

Map Key	Number of Records	Direction	Distance (mi/ft)	Elev/Diff (ft)	Site	DB
Equipment:		D02				
Code Name:		Galvanized Steel				
Type:		Pipe Type				
Equipment:		F00				
Code Name:		None				
Type:		Pipe External Protection				
Equipment:		G00				
Code Name:		None				
Type:		Tank Secondary Containment				
Equipment:		B01				
Code Name:		Painted/Asphalt Coating				
Type:		Tank External Protection				
Equipment:		I00				
Code Name:		None				
Type:		Overfill				
Equipment:		C02				
Code Name:		Underground/On-ground				
Type:		Pipe Location				
Equipment:		H00				
Code Name:		None				
Type:		Tank Leak Detection				
Equipment:		A00				
Code Name:		None				
Type:		Tank Internal Protection				

Affiliation Information

Affiliation Type: 07
Affiliation Name: Mail Contact
Affiliation Sub Type: NNN
Company: 8TH STREET SERVICE STATION INC
Contact Title:
Contact Name: ALLAN SILVERMAN
Address1: 11 BROADWAY
Address2:
City: BROOKLYN
State: NY
Zipcode: 11211
Country Code: 001
Phone: (718) 388-4100
Phone Ext:
Email:
Fax:
Modified By: TRANSLAT
Last Modified: 2004-03-04 12:22:59.843000000

Affiliation Information

Affiliation Type: 11
Affiliation Name: Emergency Contact
Affiliation Sub Type: NNN
Company: 8TH STREET SERVICE STATION INC
Contact Title:
Contact Name: ALLEN SILVERMAN
Address1:
Address2:
City:
State: NN

Map Key	Number of Records	Direction	Distance (mi/ft)	Elev/Diff (ft)	Site	DB
Zipcode:						
Country Code:		001				
Phone:		(718) 388-4100				
Phone Ext:						
Email:						
Fax:						
Modified By:		TRANSLAT				
Last Modified:		2004-03-04 12:22:59.843000000				
<u>Affiliation Information</u>						
Affiliation Type:		01				
Affiliation Name:		Facility Owner				
Affiliation Sub Type:		E				
Company:		8TH STREET SERVICE STATION INC				
Contact Title:						
Contact Name:						
Address1:		11 BROADWAY				
Address2:						
City:		BROOKLYN				
State:		NY				
Zipcode:		11211				
Country Code:		001				
Phone:		(718) 388-4100				
Phone Ext:						
Email:						
Fax:						
Modified By:		TRANSLAT				
Last Modified:		2004-03-04 12:22:59.843000000				
<u>Affiliation Information</u>						
Affiliation Type:		04				
Affiliation Name:		Facility Operator				
Affiliation Sub Type:		NNN				
Company:		8TH STREET SERVICE STATION INC				
Contact Title:						
Contact Name:						
Address1:		ALLEN SILVERMAN				
Address2:						
City:						
State:		NN				
Zipcode:						
Country Code:		001				
Phone:		(718) 388-4100				
Phone Ext:						
Email:						
Fax:						
Modified By:		TRANSLAT				
Last Modified:		2004-03-04 12:22:59.843000000				

[149](#)

4 of 5

WSW

0.19 /
1,029.2921.09 /
-2821GS TRUCK RENTING
395 KENT AVENUE
BROOKLYN NY 11211

UST

Site ID: 51
Site Status: Inactive
Program No: 2-005355
Program Type Code: PBS
Program Type: Petroleum Bulk Storage Program

Expiry: N/A
County: Kings
UTM X: 587147.98323
UTM Y: 4507169.25587
Site Type: Unknown

Tank Information

Tank ID: 26797
Tank No: 004

<i>Map Key</i>	<i>Number of Records</i>	<i>Direction</i>	<i>Distance (mi/ft)</i>	<i>Elev/Diff (ft)</i>	<i>Site</i>	<i>DB</i>
Tank Model:						
Pipe Model:						
Tank Location:		5				
Tank Location Desc:		Underground				
Tank Status:		5				
Tank Status Desc:		Tank Converted to Non-Regulated Use				
Install Date:		1965-12-01 00:00:00				
Capacity (gal):		4000				
Tank Type:		01				
Tank Type Desc:		Steel/Carbon Steel/Iron				
Test Method:		20				
Date Tested:		2002-10-30 00:00:00				
Next Test:						
Close Date:		1992-12-01 00:00:00				
Registered:		True				
Modified By:		TRANSLAT				
Last Modified:		2017-04-14 14:30:47.863000000				
Program No:		2-005355				

Material Information

Material Code: 0008
Material Name: diesel
Percent: 100.00

Equipment Information

Equipment: D01
Code Name: Steel/Carbon Steel/Iron
Type: Pipe Type

Equipment: I00
Code Name: None
Type: Overfill

Equipment: C00
Code Name: No Piping
Type: Pipe Location

Equipment: B00
Code Name: None
Type: Tank External Protection

Equipment: A00
Code Name: None
Type: Tank Internal Protection

Equipment: H00
Code Name: None
Type: Tank Leak Detection

Equipment: F00
Code Name: None
Type: Pipe External Protection

Equipment: G00
Code Name: None
Type: Tank Secondary Containment

Tank Information

Tank ID: 26796
Tank No: 003
Tank Model:
Pipe Model:

<i>Map Key</i>	<i>Number of Records</i>	<i>Direction</i>	<i>Distance (mi/ft)</i>	<i>Elev/Diff (ft)</i>	<i>Site</i>	<i>DB</i>
Tank Location:			5			
Tank Location Desc:		Underground				
Tank Status:			5			
Tank Status Desc:		Tank Converted to Non-Regulated Use				
Install Date:			1965-12-01 00:00:00			
Capacity (gal):			550			
Tank Type:			01			
Tank Type Desc:		Steel/Carbon Steel/Iron				
Test Method:		NN				
Date Tested:						
Next Test:						
Close Date:			1992-12-01 00:00:00			
Registered:		True				
Modified By:		TRANSLAT				
Last Modified:		2017-04-14 14:30:47.863000000				
Program No:		2-005355				

Material Information

Material Code: 0009
Material Name: gasoline
Percent: 100.00

Equipment Information

Equipment: I00
Code Name: None
Type: Overfill

Equipment: C00
Code Name: No Piping
Type: Pipe Location

Equipment: G00
Code Name: None
Type: Tank Secondary Containment

Equipment: H00
Code Name: None
Type: Tank Leak Detection

Equipment: B00
Code Name: None
Type: Tank External Protection

Equipment: F00
Code Name: None
Type: Pipe External Protection

Equipment: A00
Code Name: None
Type: Tank Internal Protection

Equipment: D01
Code Name: Steel/Carbon Steel/Iron
Type: Pipe Type

Tank Information

Tank ID: 26795
Tank No: 002
Tank Model:
Pipe Model:
Tank Location: 5
Tank Location Desc: Underground

<i>Map Key</i>	<i>Number of Records</i>	<i>Direction</i>	<i>Distance (mi/ft)</i>	<i>Elev/Diff (ft)</i>	<i>Site</i>	<i>DB</i>
Tank Status:			5			
Tank Status Desc:			Tank Converted to Non-Regulated Use			
Install Date:			1965-12-01 00:00:00			
Capacity (gal):			550			
Tank Type:			01			
Tank Type Desc:			Steel/Carbon Steel/Iron			
Test Method:			NN			
Date Tested:						
Next Test:						
Close Date:			1992-12-01 00:00:00			
Registered:			True			
Modified By:			TRANSLAT			
Last Modified:			2017-04-14 14:30:47.863000000			
Program No:			2-005355			

Material Information

Material Code: 0009
Material Name: gasoline
Percent: 100.00

Equipment Information

Equipment: F00
Code Name: None
Type: Pipe External Protection

Equipment: G00
Code Name: None
Type: Tank Secondary Containment

Equipment: B00
Code Name: None
Type: Tank External Protection

Equipment: C00
Code Name: No Piping
Type: Pipe Location

Equipment: A00
Code Name: None
Type: Tank Internal Protection

Equipment: D01
Code Name: Steel/Carbon Steel/Iron
Type: Pipe Type

Equipment: H00
Code Name: None
Type: Tank Leak Detection

Equipment: I00
Code Name: None
Type: Overfill

Tank Information

Tank ID: 26794
Tank No: 001
Tank Model:
Pipe Model:
Tank Location: 5
Tank Location Desc: Underground
Tank Status: 5
Tank Status Desc: Tank Converted to Non-Regulated Use

<i>Map Key</i>	<i>Number of Records</i>	<i>Direction</i>	<i>Distance (mi/ft)</i>	<i>Elev/Diff (ft)</i>	<i>Site</i>	<i>DB</i>
Install Date:			1965-12-01 00:00:00			
Capacity (gal):			550			
Tank Type:			01			
Tank Type Desc:			Steel/Carbon Steel/Iron			
Test Method:			NN			
Date Tested:						
Next Test:						
Close Date:			1992-12-01 00:00:00			
Registered:			True			
Modified By:			TRANSLAT			
Last Modified:			2017-04-14 14:30:47.863000000			
Program No:			2-005355			

Material Information

Material Code: 0009
Material Name: gasoline
Percent: 100.00

Equipment Information

Equipment: D01
Code Name: Steel/Carbon Steel/Iron
Type: Pipe Type

Equipment: F00
Code Name: None
Type: Pipe External Protection

Equipment: I00
Code Name: None
Type: Overfill

Equipment: B00
Code Name: None
Type: Tank External Protection

Equipment: A00
Code Name: None
Type: Tank Internal Protection

Equipment: H00
Code Name: None
Type: Tank Leak Detection

Equipment: C00
Code Name: No Piping
Type: Pipe Location

Equipment: G00
Code Name: None
Type: Tank Secondary Containment

Affiliation Information

Affiliation Type: 11
Affiliation Name: Emergency Contact
Affiliation Sub Type: NNN
Company: ALLEN & STOOLE SILVERMAN
Contact Title:
Contact Name: ALLEN SILVERMAN
Address1:
Address2:
City:
State: NN

<i>Map Key</i>	<i>Number of Records</i>	<i>Direction</i>	<i>Distance (mi/ft)</i>	<i>Elev/Diff (ft)</i>	<i>Site</i>	<i>DB</i>
Zipcode:						
Country Code:		001				
Phone:		(718) 388-4100				
Phone Ext:						
Email:						
Fax:						
Modified By:		TRANSLAT				
Last Modified:		2004-03-04 12:22:59.890000000				
<u>Affiliation Information</u>						
Affiliation Type:		07				
Affiliation Name:		Mail Contact				
Affiliation Sub Type:		NNN				
Company:		ALLEN & STOOLE SILVERMAN				
Contact Title:						
Contact Name:						
Address1:		1543 BAY BLVD				
Address2:						
City:		ALANTIC				
State:		NY				
Zipcode:		11509				
Country Code:		001				
Phone:		(718) 388-4100				
Phone Ext:						
Email:						
Fax:						
Modified By:		TRANSLAT				
Last Modified:		2004-03-04 12:22:59.890000000				
<u>Affiliation Information</u>						
Affiliation Type:		01				
Affiliation Name:		Facility Owner				
Affiliation Sub Type:		ZZZ				
Company:		ALLEN & STOOLE SILVERMAN				
Contact Title:						
Contact Name:						
Address1:		1543 BAY BLVD				
Address2:						
City:		ALANTIC				
State:		NY				
Zipcode:		11509				
Country Code:		001				
Phone:		(718) 388-4100				
Phone Ext:						
Email:						
Fax:						
Modified By:		TRANSLAT				
Last Modified:		2004-03-04 12:22:59.890000000				
<u>Affiliation Information</u>						
Affiliation Type:		04				
Affiliation Name:		Facility Operator				
Affiliation Sub Type:		NNN				
Company:		21GS TRUCK RENTING				
Contact Title:						
Contact Name:						
Address1:		ALLEN SILVERMAN				
Address2:						
City:						
State:		NN				
Zipcode:						
Country Code:		001				

Map Key	Number of Records	Direction	Distance (mi/ft)	Elev/Diff (ft)	Site	DB
Phone:		(718) 388-4100				
Phone Ext:						
Email:						
Fax:						
Modified By:		TRANSLAT				
Last Modified:		2004-03-04 12:22:59.890000000				

[149](#) 5 of 5 **WSW** **0.19 / 1,029.29** **21.09 / -28** **11 BROADWAY
11 BROADWAY
BROOKLYN NY 11211** **UST**

Site ID:	376664	Expiry:	N/A
Site Status:	Unregulated/Closed	County:	Kings
Program No:	2-610460	UTM X:	587155.23004
Program Type Code:	PBS	UTM Y:	4507169.92933
Program Type:	Petroleum Bulk Storage Program	Site Type:	Other

Tank Information

Tank ID:	215604
Tank No:	500
Tank Model:	
Pipe Model:	
Tank Location:	5
Tank Location Desc:	Underground
Tank Status:	3
Tank Status Desc:	Closed - Removed
Install Date:	1920-01-01 00:00:00
Capacity (gal):	550
Tank Type:	01
Tank Type Desc:	Steel/Carbon Steel/Iron
Test Method:	NN
Date Tested:	
Next Test:	
Close Date:	2007-01-10 00:00:00
Registered:	True
Modified By:	KXTANG
Last Modified:	2017-04-14 14:30:47.863000000
Program No:	2-610460

Material Information

Material Code:	0009
Material Name:	gasoline
Percent:	100.00

Equipment Information

Equipment:	K00
Code Name:	None
Type:	Spill Prevention
Equipment:	L00
Code Name:	None
Type:	Piping Leak Detection
Equipment:	I00
Code Name:	None
Type:	Overfill
Equipment:	D00
Code Name:	No Piping
Type:	Pipe Type
Equipment:	B01

Map Key	Number of Records	Direction	Distance (mi/ft)	Elev/Diff (ft)	Site	DB
Code Name: Type:					Painted/Asphalt Coating Tank External Protection	
Equipment: Code Name: Type:					E00 None Piping Secondary Containment	
Equipment: Code Name: Type:					J00 None Dispenser	
Equipment: Code Name: Type:					C00 No Piping Pipe Location	
Equipment: Code Name: Type:					F00 None Pipe External Protection	
Equipment: Code Name: Type:					A00 None Tank Internal Protection	
Equipment: Code Name: Type:					G00 None Tank Secondary Containment	
Equipment: Code Name: Type:					H00 None Tank Leak Detection	
<u>Tank Information</u>						
Tank ID:					215605	
Tank No:					550	
Tank Model:						
Pipe Model:						
Tank Location:					5	
Tank Location Desc:					Underground	
Tank Status:					3	
Tank Status Desc:					Closed - Removed	
Install Date:					1920-01-01 00:00:00	
Capacity (gal):					550	
Tank Type:					01	
Tank Type Desc:					Steel/Carbon Steel/Iron	
Test Method:					NN	
Date Tested:						
Next Test:						
Close Date:					2007-01-10 00:00:00	
Registered:					True	
Modified By:					KXTANG	
Last Modified:					2017-04-14 14:30:47.863000000	
Program No:					2-610460	
<u>Material Information</u>						
Material Code:					0009	
Material Name:					gasoline	
Percent:					100.00	
<u>Equipment Information</u>						
Equipment: Code Name: Type:					G00 None Tank Secondary Containment	

<i>Map Key</i>	<i>Number of Records</i>	<i>Direction</i>	<i>Distance (mi/ft)</i>	<i>Elev/Diff (ft)</i>	<i>Site</i>	<i>DB</i>
<i>Equipment:</i>			I00			
<i>Code Name:</i>			None			
<i>Type:</i>			Overflow			
<i>Equipment:</i>			F00			
<i>Code Name:</i>			None			
<i>Type:</i>			Pipe External Protection			
<i>Equipment:</i>			A00			
<i>Code Name:</i>			None			
<i>Type:</i>			Tank Internal Protection			
<i>Equipment:</i>			J00			
<i>Code Name:</i>			None			
<i>Type:</i>			Dispenser			
<i>Equipment:</i>			D00			
<i>Code Name:</i>			No Piping			
<i>Type:</i>			Pipe Type			
<i>Equipment:</i>			E00			
<i>Code Name:</i>			None			
<i>Type:</i>			Piping Secondary Containment			
<i>Equipment:</i>			H00			
<i>Code Name:</i>			None			
<i>Type:</i>			Tank Leak Detection			
<i>Equipment:</i>			K00			
<i>Code Name:</i>			None			
<i>Type:</i>			Spill Prevention			
<i>Equipment:</i>			L00			
<i>Code Name:</i>			None			
<i>Type:</i>			Piping Leak Detection			
<i>Equipment:</i>			C00			
<i>Code Name:</i>			No Piping			
<i>Type:</i>			Pipe Location			
<i>Equipment:</i>			B01			
<i>Code Name:</i>			Painted/Asphalt Coating			
<i>Type:</i>			Tank External Protection			

Tank Information

Tank ID: 215612
Tank No: 850
Tank Model:
Pipe Model:
Tank Location: 5
Tank Location Desc: Underground
Tank Status: 3
Tank Status Desc: Closed - Removed
Install Date: 1920-01-01 00:00:00
Capacity (gal): 1200
Tank Type: 01
Tank Type Desc: Steel/Carbon Steel/Iron
Test Method: NN
Date Tested:
Next Test:
Close Date: 2007-01-10 00:00:00
Registered: True
Modified By: KXTANG
Last Modified: 2017-04-14 14:30:47.863000000
Program No: 2-610460

<i>Map Key</i>	<i>Number of Records</i>	<i>Direction</i>	<i>Distance (mi/ft)</i>	<i>Elev/Diff (ft)</i>	<i>Site</i>	<i>DB</i>
----------------	--------------------------	------------------	-------------------------	-----------------------	-------------	-----------

Material Information

Material Code: 0009
Material Name: gasoline
Percent: 100.00

Equipment Information

Equipment: L00
Code Name: None
Type: Piping Leak Detection

Equipment: A00
Code Name: None
Type: Tank Internal Protection

Equipment: H00
Code Name: None
Type: Tank Leak Detection

Equipment: K00
Code Name: None
Type: Spill Prevention

Equipment: F00
Code Name: None
Type: Pipe External Protection

Equipment: B01
Code Name: Painted/Asphalt Coating
Type: Tank External Protection

Equipment: D00
Code Name: No Piping
Type: Pipe Type

Equipment: I00
Code Name: None
Type: Overfill

Equipment: E00
Code Name: None
Type: Piping Secondary Containment

Equipment: G00
Code Name: None
Type: Tank Secondary Containment

Equipment: C00
Code Name: No Piping
Type: Pipe Location

Equipment: J00
Code Name: None
Type: Dispenser

Tank Information

Tank ID: 215606
Tank No: 600
Tank Model:
Pipe Model:
Tank Location: 5
Tank Location Desc: Underground

<i>Map Key</i>	<i>Number of Records</i>	<i>Direction</i>	<i>Distance (mi/ft)</i>	<i>Elev/Diff (ft)</i>	<i>Site</i>	<i>DB</i>
Tank Status:			3			
Tank Status Desc:			Closed - Removed			
Install Date:			1920-01-01 00:00:00			
Capacity (gal):			550			
Tank Type:			01			
Tank Type Desc:			Steel/Carbon Steel/Iron			
Test Method:			NN			
Date Tested:						
Next Test:						
Close Date:			2007-01-10 00:00:00			
Registered:			True			
Modified By:			KXTANG			
Last Modified:			2017-04-14 14:30:47.863000000			
Program No:			2-610460			

Material Information

Material Code: 0009
Material Name: gasoline
Percent: 100.00

Equipment Information

Equipment: E00
Code Name: None
Type: Piping Secondary Containment

Equipment: H00
Code Name: None
Type: Tank Leak Detection

Equipment: F00
Code Name: None
Type: Pipe External Protection

Equipment: A00
Code Name: None
Type: Tank Internal Protection

Equipment: D00
Code Name: No Piping
Type: Pipe Type

Equipment: B01
Code Name: Painted/Asphalt Coating
Type: Tank External Protection

Equipment: C00
Code Name: No Piping
Type: Pipe Location

Equipment: G00
Code Name: None
Type: Tank Secondary Containment

Equipment: L00
Code Name: None
Type: Piping Leak Detection

Equipment: I00
Code Name: None
Type: Overfill

Equipment: K00
Code Name: None
Type: Spill Prevention

<i>Map Key</i>	<i>Number of Records</i>	<i>Direction</i>	<i>Distance (mi/ft)</i>	<i>Elev/Diff (ft)</i>	<i>Site</i>	<i>DB</i>
----------------	--------------------------	------------------	-------------------------	-----------------------	-------------	-----------

Equipment: J00
Code Name: None
Type: Dispenser

Tank Information

Tank ID: 215602
Tank No: 400
Tank Model:
Pipe Model:
Tank Location: 5
Tank Location Desc: Underground
Tank Status: 3
Tank Status Desc: Closed - Removed
Install Date: 1920-01-01 00:00:00
Capacity (gal): 550
Tank Type: 01
Tank Type Desc: Steel/Carbon Steel/Iron
Test Method: NN
Date Tested:
Next Test:
Close Date: 2007-01-10 00:00:00
Registered: True
Modified By: KXTANG
Last Modified: 2017-04-14 14:30:47.863000000
Program No: 2-610460

Material Information

Material Code: 0009
Material Name: gasoline
Percent: 100.00

Equipment Information

Equipment: C00
Code Name: No Piping
Type: Pipe Location

Equipment: D00
Code Name: No Piping
Type: Pipe Type

Equipment: E00
Code Name: None
Type: Piping Secondary Containment

Equipment: L00
Code Name: None
Type: Piping Leak Detection

Equipment: A00
Code Name: None
Type: Tank Internal Protection

Equipment: H00
Code Name: None
Type: Tank Leak Detection

Equipment: G00
Code Name: None
Type: Tank Secondary Containment

Equipment: J00

<i>Map Key</i>	<i>Number of Records</i>	<i>Direction</i>	<i>Distance (mi/ft)</i>	<i>Elev/Diff (ft)</i>	<i>Site</i>	<i>DB</i>
Code Name:		None				
Type:		Dispenser				
Equipment:		I00				
Code Name:		None				
Type:		Overfill				
Equipment:		B01				
Code Name:		Painted/Asphalt Coating				
Type:		Tank External Protection				
Equipment:		K00				
Code Name:		None				
Type:		Spill Prevention				
Equipment:		F00				
Code Name:		None				
Type:		Pipe External Protection				
<u>Tank Information</u>						
Tank ID:		215599				
Tank No:		100				
Tank Model:						
Pipe Model:						
Tank Location:		5				
Tank Location Desc:		Underground				
Tank Status:		3				
Tank Status Desc:		Closed - Removed				
Install Date:		1920-01-01 00:00:00				
Capacity (gal):		4000				
Tank Type:		01				
Tank Type Desc:		Steel/Carbon Steel/Iron				
Test Method:		NN				
Date Tested:						
Next Test:						
Close Date:		2007-01-10 00:00:00				
Registered:		True				
Modified By:		KXTANG				
Last Modified:		2017-04-14 14:30:47.863000000				
Program No:		2-610460				
<u>Material Information</u>						
Material Code:		0009				
Material Name:		gasoline				
Percent:		100.00				
<u>Equipment Information</u>						
Equipment:		A00				
Code Name:		None				
Type:		Tank Internal Protection				
Equipment:		E00				
Code Name:		None				
Type:		Piping Secondary Containment				
Equipment:		I00				
Code Name:		None				
Type:		Overfill				
Equipment:		J00				
Code Name:		None				
Type:		Dispenser				

<i>Map Key</i>	<i>Number of Records</i>	<i>Direction</i>	<i>Distance (mi/ft)</i>	<i>Elev/Diff (ft)</i>	<i>Site</i>	<i>DB</i>
----------------	--------------------------	------------------	-------------------------	-----------------------	-------------	-----------

Equipment: F00
Code Name: None
Type: Pipe External Protection

Equipment: G00
Code Name: None
Type: Tank Secondary Containment

Equipment: L00
Code Name: None
Type: Piping Leak Detection

Equipment: H00
Code Name: None
Type: Tank Leak Detection

Equipment: C00
Code Name: No Piping
Type: Pipe Location

Equipment: D00
Code Name: No Piping
Type: Pipe Type

Equipment: B01
Code Name: Painted/Asphalt Coating
Type: Tank External Protection

Equipment: K00
Code Name: None
Type: Spill Prevention

Tank Information

Tank ID: 215603
Tank No: 450
Tank Model:
Pipe Model:
Tank Location: 5
Tank Location Desc: Underground
Tank Status: 3
Tank Status Desc: Closed - Removed
Install Date: 1920-01-01 00:00:00
Capacity (gal): 550
Tank Type: 01
Tank Type Desc: Steel/Carbon Steel/Iron
Test Method: NN
Date Tested:
Next Test:
Close Date: 2007-01-10 00:00:00
Registered: True
Modified By: KXTANG
Last Modified: 2017-04-14 14:30:47.863000000
Program No: 2-610460

Material Information

Material Code: 0009
Material Name: gasoline
Percent: 100.00

Equipment Information

Equipment: C00

<i>Map Key</i>	<i>Number of Records</i>	<i>Direction</i>	<i>Distance (mi/ft)</i>	<i>Elev/Diff (ft)</i>	<i>Site</i>	<i>DB</i>
<i>Code Name:</i> <i>Type:</i>		No Piping Pipe Location				
<i>Equipment:</i> <i>Code Name:</i> <i>Type:</i>		A00 None Tank Internal Protection				
<i>Equipment:</i> <i>Code Name:</i> <i>Type:</i>		B01 Painted/Asphalt Coating Tank External Protection				
<i>Equipment:</i> <i>Code Name:</i> <i>Type:</i>		I00 None Overfill				
<i>Equipment:</i> <i>Code Name:</i> <i>Type:</i>		G00 None Tank Secondary Containment				
<i>Equipment:</i> <i>Code Name:</i> <i>Type:</i>		J00 None Dispenser				
<i>Equipment:</i> <i>Code Name:</i> <i>Type:</i>		F00 None Pipe External Protection				
<i>Equipment:</i> <i>Code Name:</i> <i>Type:</i>		E00 None Piping Secondary Containment				
<i>Equipment:</i> <i>Code Name:</i> <i>Type:</i>		H00 None Tank Leak Detection				
<i>Equipment:</i> <i>Code Name:</i> <i>Type:</i>		K00 None Spill Prevention				
<i>Equipment:</i> <i>Code Name:</i> <i>Type:</i>		D00 No Piping Pipe Type				
<i>Equipment:</i> <i>Code Name:</i> <i>Type:</i>		L00 None Piping Leak Detection				

Tank Information

Tank ID: 215607
Tank No: 650
Tank Model:
Pipe Model:
Tank Location: 5
Tank Location Desc: Underground
Tank Status: 3
Tank Status Desc: Closed - Removed
Install Date: 1920-01-01 00:00:00
Capacity (gal): 550
Tank Type: 01
Tank Type Desc: Steel/Carbon Steel/Iron
Test Method: NN
Date Tested:
Next Test:
Close Date: 2007-01-10 00:00:00
Registered: True
Modified By: KXTANG

<i>Map Key</i>	<i>Number of Records</i>	<i>Direction</i>	<i>Distance (mi/ft)</i>	<i>Elev/Diff (ft)</i>	<i>Site</i>	<i>DB</i>
Last Modified:		2017-04-14 14:30:47.863000000				
Program No:		2-610460				
<u>Material Information</u>						
Material Code:		0009				
Material Name:		gasoline				
Percent:		100.00				
<u>Equipment Information</u>						
Equipment:		B01				
Code Name:		Painted/Asphalt Coating				
Type:		Tank External Protection				
Equipment:		H00				
Code Name:		None				
Type:		Tank Leak Detection				
Equipment:		E00				
Code Name:		None				
Type:		Piping Secondary Containment				
Equipment:		C00				
Code Name:		No Piping				
Type:		Pipe Location				
Equipment:		A00				
Code Name:		None				
Type:		Tank Internal Protection				
Equipment:		G00				
Code Name:		None				
Type:		Tank Secondary Containment				
Equipment:		K00				
Code Name:		None				
Type:		Spill Prevention				
Equipment:		D00				
Code Name:		No Piping				
Type:		Pipe Type				
Equipment:		I00				
Code Name:		None				
Type:		Overfill				
Equipment:		F00				
Code Name:		None				
Type:		Pipe External Protection				
Equipment:		L00				
Code Name:		None				
Type:		Piping Leak Detection				
Equipment:		J00				
Code Name:		None				
Type:		Dispenser				
<u>Tank Information</u>						
Tank ID:		215601				
Tank No:		300				
Tank Model:						
Pipe Model:						

<i>Map Key</i>	<i>Number of Records</i>	<i>Direction</i>	<i>Distance (mi/ft)</i>	<i>Elev/Diff (ft)</i>	<i>Site</i>	<i>DB</i>
Tank Location:			5			
Tank Location Desc:		Underground				
Tank Status:			3			
Tank Status Desc:		Closed - Removed				
Install Date:			1920-01-01 00:00:00			
Capacity (gal):			550			
Tank Type:			01			
Tank Type Desc:		Steel/Carbon Steel/Iron				
Test Method:		NN				
Date Tested:						
Next Test:						
Close Date:		2007-01-10 00:00:00				
Registered:		True				
Modified By:		KXTANG				
Last Modified:		2017-04-14 14:30:47.863000000				
Program No:		2-610460				

Material Information

Material Code: 0009
Material Name: gasoline
Percent: 100.00

Equipment Information

Equipment: I00
Code Name: None
Type: Overfill

Equipment: A00
Code Name: None
Type: Tank Internal Protection

Equipment: G00
Code Name: None
Type: Tank Secondary Containment

Equipment: F00
Code Name: None
Type: Pipe External Protection

Equipment: D00
Code Name: No Piping
Type: Pipe Type

Equipment: L00
Code Name: None
Type: Piping Leak Detection

Equipment: B01
Code Name: Painted/Asphalt Coating
Type: Tank External Protection

Equipment: C00
Code Name: No Piping
Type: Pipe Location

Equipment: H00
Code Name: None
Type: Tank Leak Detection

Equipment: J00
Code Name: None
Type: Dispenser

Equipment: E00

<i>Map Key</i>	<i>Number of Records</i>	<i>Direction</i>	<i>Distance (mi/ft)</i>	<i>Elev/Diff (ft)</i>	<i>Site</i>	<i>DB</i>
Code Name:		None				
Type:		Piping	Secondary Containment			
Equipment:		K00				
Code Name:		None				
Type:		Spill Prevention				
<u>Tank Information</u>						
Tank ID:		215608				
Tank No:		700				
Tank Model:						
Pipe Model:						
Tank Location:		5				
Tank Location Desc:		Underground				
Tank Status:		3				
Tank Status Desc:		Closed - Removed				
Install Date:		1920-01-01 00:00:00				
Capacity (gal):		550				
Tank Type:		01				
Tank Type Desc:		Steel/Carbon Steel/Iron				
Test Method:		NN				
Date Tested:						
Next Test:						
Close Date:		2007-01-10 00:00:00				
Registered:		True				
Modified By:		KXTANG				
Last Modified:		2017-04-14 14:30:47.863000000				
Program No:		2-610460				
<u>Material Information</u>						
Material Code:		0009				
Material Name:		gasoline				
Percent:		100.00				
<u>Equipment Information</u>						
Equipment:		A00				
Code Name:		None				
Type:		Tank Internal Protection				
Equipment:		D00				
Code Name:		No Piping				
Type:		Pipe Type				
Equipment:		I00				
Code Name:		None				
Type:		Overfill				
Equipment:		B01				
Code Name:		Painted/Asphalt Coating				
Type:		Tank External Protection				
Equipment:		K00				
Code Name:		None				
Type:		Spill Prevention				
Equipment:		F00				
Code Name:		None				
Type:		Pipe External Protection				
Equipment:		J00				
Code Name:		None				
Type:		Dispenser				

<i>Map Key</i>	<i>Number of Records</i>	<i>Direction</i>	<i>Distance (mi/ft)</i>	<i>Elev/Diff (ft)</i>	<i>Site</i>	<i>DB</i>
<i>Equipment:</i>		G00				
<i>Code Name:</i>		None				
<i>Type:</i>		Tank Secondary Containment				
<i>Equipment:</i>		L00				
<i>Code Name:</i>		None				
<i>Type:</i>		Piping Leak Detection				
<i>Equipment:</i>		E00				
<i>Code Name:</i>		None				
<i>Type:</i>		Piping Secondary Containment				
<i>Equipment:</i>		H00				
<i>Code Name:</i>		None				
<i>Type:</i>		Tank Leak Detection				
<i>Equipment:</i>		C00				
<i>Code Name:</i>		No Piping				
<i>Type:</i>		Pipe Location				

Tank Information

Tank ID: 215609
Tank No: 750
Tank Model:
Pipe Model:
Tank Location: 5
Tank Location Desc: Underground
Tank Status: 3
Tank Status Desc: Closed - Removed
Install Date: 1920-01-01 00:00:00
Capacity (gal): 550
Tank Type: 01
Tank Type Desc: Steel/Carbon Steel/Iron
Test Method: NN
Date Tested:
Next Test:
Close Date: 2007-01-10 00:00:00
Registered: True
Modified By: KXTANG
Last Modified: 2017-04-14 14:30:47.863000000
Program No: 2-610460

Material Information

Material Code: 0009
Material Name: gasoline
Percent: 100.00

Equipment Information

Equipment: J00
Code Name: None
Type: Dispenser

Equipment: H00
Code Name: None
Type: Tank Leak Detection

Equipment: D00
Code Name: No Piping
Type: Pipe Type

Equipment: C00

<i>Map Key</i>	<i>Number of Records</i>	<i>Direction</i>	<i>Distance (mi/ft)</i>	<i>Elev/Diff (ft)</i>	<i>Site</i>	<i>DB</i>
<i>Code Name:</i>		No Piping				
<i>Type:</i>		Pipe Location				
<i>Equipment:</i>		E00				
<i>Code Name:</i>		None				
<i>Type:</i>		Piping Secondary Containment				
<i>Equipment:</i>		A00				
<i>Code Name:</i>		None				
<i>Type:</i>		Tank Internal Protection				
<i>Equipment:</i>		G00				
<i>Code Name:</i>		None				
<i>Type:</i>		Tank Secondary Containment				
<i>Equipment:</i>		B01				
<i>Code Name:</i>		Painted/Asphalt Coating				
<i>Type:</i>		Tank External Protection				
<i>Equipment:</i>		F00				
<i>Code Name:</i>		None				
<i>Type:</i>		Pipe External Protection				
<i>Equipment:</i>		I00				
<i>Code Name:</i>		None				
<i>Type:</i>		Overfill				
<i>Equipment:</i>		K00				
<i>Code Name:</i>		None				
<i>Type:</i>		Spill Prevention				
<i>Equipment:</i>		L00				
<i>Code Name:</i>		None				
<i>Type:</i>		Piping Leak Detection				

Tank Information

Tank ID: 215600
Tank No: 200
Tank Model:
Pipe Model:
Tank Location: 5
Tank Location Desc: Underground
Tank Status: 3
Tank Status Desc: Closed - Removed
Install Date: 1920-01-01 00:00:00
Capacity (gal): 550
Tank Type: 01
Tank Type Desc: Steel/Carbon Steel/Iron
Test Method: NN
Date Tested:
Next Test:
Close Date: 2007-01-10 00:00:00
Registered: True
Modified By: KXTANG
Last Modified: 2017-04-14 14:30:47.863000000
Program No: 2-610460

Material Information

Material Code: 0009
Material Name: gasoline
Percent: 100.00

Equipment Information

<i>Map Key</i>	<i>Number of Records</i>	<i>Direction</i>	<i>Distance (mi/ft)</i>	<i>Elev/Diff (ft)</i>	<i>Site</i>	<i>DB</i>
<i>Equipment:</i>						
<i>Code Name:</i>						
<i>Type:</i>						
<i>Equipment:</i>						
<i>Code Name:</i>						
<i>Type:</i>						
<i>Equipment:</i>						
<i>Code Name:</i>						
<i>Type:</i>						
<i>Equipment:</i>						
<i>Code Name:</i>						
<i>Type:</i>						
<i>Equipment:</i>						
<i>Code Name:</i>						
<i>Type:</i>						
<i>Equipment:</i>						
<i>Code Name:</i>						
<i>Type:</i>						
<i>Equipment:</i>						
<i>Code Name:</i>						
<i>Type:</i>						
<i>Equipment:</i>						
<i>Code Name:</i>						
<i>Type:</i>						
<i>Equipment:</i>						
<i>Code Name:</i>						
<i>Type:</i>						
<i>Equipment:</i>						
<i>Code Name:</i>						
<i>Type:</i>						
<i>Equipment:</i>						
<i>Code Name:</i>						
<i>Type:</i>						

Tank Information

Tank ID: 215611
Tank No: 800
Tank Model:
Pipe Model:
Tank Location: 5
Tank Location Desc: Underground
Tank Status: 3
Tank Status Desc: Closed - Removed
Install Date: 1920-01-01 00:00:00
Capacity (gal): 550
Tank Type: 01
Tank Type Desc: Steel/Carbon Steel/Iron
Test Method: NN
Date Tested:
Next Test:
Close Date: 2007-01-10 00:00:00

<i>Map Key</i>	<i>Number of Records</i>	<i>Direction</i>	<i>Distance (mi/ft)</i>	<i>Elev/Diff (ft)</i>	<i>Site</i>	<i>DB</i>
Registered:		True				
Modified By:		KXTANG				
Last Modified:		2017-04-14 14:30:47.863000000				
Program No:		2-610460				
<u>Material Information</u>						
Material Code:		0009				
Material Name:		gasoline				
Percent:		100.00				
<u>Equipment Information</u>						
Equipment:		F00				
Code Name:		None				
Type:		Pipe External Protection				
Equipment:		L00				
Code Name:		None				
Type:		Piping Leak Detection				
Equipment:		C00				
Code Name:		No Piping				
Type:		Pipe Location				
Equipment:		I00				
Code Name:		None				
Type:		Overfill				
Equipment:		K00				
Code Name:		None				
Type:		Spill Prevention				
Equipment:		G00				
Code Name:		None				
Type:		Tank Secondary Containment				
Equipment:		B01				
Code Name:		Painted/Asphalt Coating				
Type:		Tank External Protection				
Equipment:		A00				
Code Name:		None				
Type:		Tank Internal Protection				
Equipment:		H00				
Code Name:		None				
Type:		Tank Leak Detection				
Equipment:		E00				
Code Name:		None				
Type:		Piping Secondary Containment				
Equipment:		J00				
Code Name:		None				
Type:		Dispenser				
Equipment:		D00				
Code Name:		No Piping				
Type:		Pipe Type				

Affiliation Information

Affiliation Type: 11
Affiliation Name: Emergency Contact

<i>Map Key</i>	<i>Number of Records</i>	<i>Direction</i>	<i>Distance (mi/ft)</i>	<i>Elev/Diff (ft)</i>	<i>Site</i>	<i>DB</i>
Affiliation Sub Type:		NNN				
Company:		ZAGS BROADWAY LLC				
Contact Title:						
Contact Name:		JOHN PATTEN				
Address1:						
Address2:						
City:						
State:		NN				
Zipcode:						
Country Code:		001				
Phone:		(212) 531-8609				
Phone Ext:						
Email:						
Fax:						
Modified By:		msbaptis				
Last Modified:		2007-01-29 09:36:24.013000000				
 <u>Affiliation Information</u>						
Affiliation Type:		07				
Affiliation Name:		Mail Contact				
Affiliation Sub Type:		NNN				
Company:		ZAZZA DEVELOPMENT GROUP				
Contact Title:						
Contact Name:		JULIETA CELEBRINI				
Address1:		55 WASHINGTON ST #706				
Address2:						
City:		BROOKLYN				
State:		NY				
Zipcode:		11201				
Country Code:		001				
Phone:		(718) 643-9082				
Phone Ext:						
Email:		JCELEBRINI@ZAZZAGROUP.COM				
Fax:						
Modified By:		KXTANG				
Last Modified:		2007-02-16 08:56:24.717000000				
 <u>Affiliation Information</u>						
Affiliation Type:		04				
Affiliation Name:		Facility Operator				
Affiliation Sub Type:		NNN				
Company:		11 BROADWAY				
Contact Title:						
Contact Name:		JOHN PATTEN				
Address1:						
Address2:						
City:						
State:		NN				
Zipcode:						
Country Code:		001				
Phone:		(212) 531-8609				
Phone Ext:						
Email:						
Fax:						
Modified By:		msbaptis				
Last Modified:		2007-01-29 09:36:24.013000000				
 <u>Affiliation Information</u>						
Affiliation Type:		01				
Affiliation Name:		Facility Owner				
Affiliation Sub Type:		A				
Company:		ZAGS BROADWAY LLC				

Map Key	Number of Records	Direction	Distance (mi/ft)	Elev/Diff (ft)	Site	DB
Contact Title:		MEMBER/PRINCIPAL				
Contact Name:		MICHAEL ZAZZA				
Address 1:		55 WASHINGTON ST #706				
Address 2:						
City:		BROOKLYN				
State:		NY				
Zipcode:		11201				
Country Code:		001				
Phone:						
Phone Ext:						
Email:						
Fax:						
Modified By:		KXTANG				
Last Modified:		2007-02-16 08:56:24.683000000				

150	1 of 5	NNW	0.20 / 1,037.52	29.49 / -20	DOMINO SUGAR CORP.- BROOKLYN REFINERY 49 SOUTH 2ND STREET BROOKLYN NY 11211-5187	AST
Site ID:	340656			Expiry:	N/A	
Site Status:	Unregulated/Closed			County:	Kings	
Site Type:	Manufacturing (Other than Chemical)/Processing			UTM X:	587341.70233	
Program No:	2-000194			UTM Y:	4507585.55819	
Program Type Code:	CBS					
Program Type:	Chemical Bulk Storage					

Tank Information

Tank ID:	188531
Tank No:	CAU02
Tank Model:	
Pipe Model:	
Tank Location:	1
Tank Location Desc:	Aboveground-contact w/ soil
Tank Status:	3
Tank Status Desc:	Closed - Removed
Install Date:	1950-12-01 00:00:00
Capacity (Gal):	560
Tank Type:	01
Tank Type Desc:	Steel/Carbon Steel/Iron
Test Method:	NN
Date Tested:	
Next Test:	
Close Date:	
Registered:	True
Modified By:	CBSInit
Last Modified:	2005-03-21 18:03:06.230000000
Prog No:	2-000194

150	2 of 5	NNW	0.20 / 1,037.52	29.49 / -20	DOMINO SUGAR CORP.- BROOKLYN REFINERY 49 SOUTH 2ND STREET BROOKLYN NY 11211-5187	DELISTED TANKS
Program No:	2-000194			UTM X:	587341.70233	
Site ID:	340656			UTM Y:	4507585.55819	
Program Type Cd:	CBS			Locality:	BROOKLYN	
Site Status:	Unregulated			County:	Kings	
Program Type:	Chemical Bulk Storage			Original Source:	CBS	
NYSDEC Region:	2			Record Date:	28-AUG-2013	
Expiration Date:	N/A					
Site Type:	Manufacturing (Other than Chemical)/Processing					

Map Key	Number of Records	Direction	Distance (mi/ft)	Elev/Diff (ft)	Site	DB
---------	-------------------	-----------	------------------	----------------	------	----

[150](#) 3 of 5 NNW 0.20 / 1,037.52 29.49 / -20 **CLOSED-LACKOF RECENT INFO 49 SOUTH 2ND STREET NEW YORK CITY NY** [LST](#)

Spill No:	8807845	Spill Date:	1988-12-27 15:25:00
Site ID:	73688	Rcvd Date:	1988-12-27 17:15:00
DER Facility ID:	69330	CAC Date:	
CID:		Insp Date:	
Program Type:	ER	Close Date:	2003-03-14 00:00:00
SWIS Code:	2401	Create Date:	1988-12-30 00:00:00
Contribute Factor:	Tank Test Failure	Update Date:	2003-03-14 00:00:00
Water Body:		DEC Region:	2
Source:	Commercial/Industrial	Lead DEC:	ADMIN. CLOSED
Class:	C4	Reported by:	Tank Tester
Meets Std:	False	Referred to:	
Penalty:	False	County:	Kings
REM Phase:	0	Latitude:	40.724668660
After Hours:	True	Longitude:	-73.989913560
UST Trust:	False		
Caller Remark:			
DEC Remark:			

Spiller Information

Spiller Name:		Spiller Zip:	
Spiller Company:		Spiller Country:	001
Spiller Address:		Contact Name:	
Spiller City:	***Update***	Contact Phone:	
Spiller State:	ZZ	Contact Ext:	

Material Information

OP Unit ID:	923322	Med Air:	No
OU:	01	Med in Air:	No
Material ID:	452621	Med GW:	Yes
Material Code:	0066A	Med SW:	No
Material Name:	unknown petroleum	Med DW:	No
CAS No:		Med Sewer:	No
Material Family:	Petroleum	Med Surf:	No
Quantity:	-1.00	Med Subway:	No
Units:	L	Med Utility:	No
Recovered:	.00	Oxygenate:	
Med Soil:	No		

Tank Test Information

Spill Tank ID:	1535041	Source:	
Tank No:		Leak Rate:	.00
Tank Size:	0	Gross Fail:	
Material:	0066A	Modified by:	Spills
EPA UST:		Last Modified:	2004-10-01 04:00:45.140000000
UST:		Test Method:	00
Cause:		Test Method 1:	Unknown

[150](#) 4 of 5 NNW 0.20 / 1,037.52 29.49 / -20 **CLOSED-LACKOF RECENT INFO 49 SOUTH 2ND ST. NEW YORK CITY NY** [LST](#)

Spill No:	8706162	Spill Date:	1987-10-21 14:45:00
Site ID:	265300	Rcvd Date:	1987-10-21 15:15:00
DER Facility ID:	216185	CAC Date:	

Map Key	Number of Records	Direction	Distance (mi/ft)	Elev/Diff (ft)	Site	DB
CID:				Insp Date:		
Program Type:	ER			Close Date:		2003-03-13 00:00:00
SWIS Code:	2401			Create Date:		1987-10-26 00:00:00
Contribute Factor:	Tank Test Failure			Update Date:		2003-03-18 00:00:00
Water Body:				DEC Region:		2
Source:	Commercial/Industrial			Lead DEC:		ADMIN. CLOSED
Class:	A3			Reported by:		Tank Tester
Meets Std:	False			Referred to:		
Penalty:	False			County:		Kings
REM Phase:	0			Latitude:		40.724668660
After Hours:	False			Longitude:		-73.989913560
UST Trust:	True					
Caller Remark:						
DEC Remark:						
Spiller Information						
Spiller Name:				Spiller Zip:		
Spiller Company:	AMSTAR			Spiller Country:		001
Spiller Address:	49 SOUTH 2ND ST.			Contact Name:		
Spiller City:	BROOKLYN			Contact Phone:		
Spiller State:	NY			Contact Ext:		
Material Information						
OP Unit ID:	912204			Med Air:		No
OU:	01			Med in Air:		No
Material ID:	465187			Med GW:		Yes
Material Code:	0008			Med SW:		No
Material Name:	diesel			Med DW:		No
CAS No:				Med Sewer:		No
Material Family:	Petroleum			Med Surf:		No
Quantity:	-1.00			Med Subway:		No
Units:	L			Med Utility:		No
Recovered:	.00			Oxygenate:		
Med Soil:	No					
Tank Test Information						
Spill Tank ID:	1531985			Source:		
Tank No:				Leak Rate:		.00
Tank Size:	0			Gross Fail:		
Material:	0008			Modified by:		Spills
EPA UST:				Last Modified:		2004-10-01 04:00:45.140000000
UST:				Test Method:		00
Cause:				Test Method 1:		Unknown

150 5 of 5 **NNW** 0.20 / 1,037.52 29.49 / -20 **DOMINO SUGAR CORP**
49 S SECOND ST
BROOKLYN NY 11211-5187 **RCRA**
NON GEN

EPA Handler ID: NYD001287945
Land Type Code:
Land Type Desc:
Federal Waste Generator Code: N
Gen Status Univ Code: N
Gen Status Univ Desc: No Report
Importer Activity: No
Mixed Waste Generator: No
Transporter Activity: No
Transfer Facility: No
Recycler Activity: No
Onsite Burner Exemption: No

Map Key	Number of Records	Direction	Distance (mi/ft)	Elev/Diff (ft)	Site	DB
Furnace Exemption:		No				
Underground Inject Activity:		No				
Receives Waste from Offsite:		No				
TSD Type:		-----				
TSD Activity:		No				
Corrective Action Univ:		No				
Action has been Imposed:		No				
Action under 3004 (U)/(V):		No				
Institutional Control Indicator:		N				
Used Oil Transporter:						
Used Oil Transfer Facility:						
Used Oil Processor:						
Used Oil Refiner:						
Used Oil Burner:						
Used Oil Market Burner:						
Used Oil Spec Marketer:						
Activity Location:		NY				
County Code:		NY047				
County Name:		KINGS				
Contact Name:		DAVID DEMONE				
Contact Phone No and Ext:		718-387-6800				
Contact Email:						
Contact Address:		49 , S SECOND ST , BROOKLYN , NY, 11211-5187 , US				
Mailing Address:		49 , S SECOND ST , BROOKLYN , NY, 11211-5187 , US				

Owner/Operator Details

Owner/Operator Ind:	CP	Country:	US
Name:	DOMINO SUGAR CORP	Zip Code:	10036-7783
Street No:		Phone:	212-789-9700
Street 1:	1114 AVE OF THE AMERICAS	Type:	P
Street 2:		Date Became Current:	
City:	NEW YORK	Date Ended Current:	
State:	NY		
Source Type:	I		

Owner/Operator Ind:	CO	Country:	US
Name:	DOMINO SUGAR CORP	Zip Code:	10036-7783
Street No:		Phone:	212-789-9700
Street 1:	1114 AVE OF THE AMERICAS	Type:	P
Street 2:		Date Became Current:	
City:	NEW YORK	Date Ended Current:	
State:	NY		
Source Type:	N		

Owner/Operator Ind:	CO	Country:	US
Name:	DOMINO SUGAR CORP	Zip Code:	10036-7783
Street No:		Phone:	212-789-9700
Street 1:	1114 AVE OF THE AMERICAS	Type:	P
Street 2:		Date Became Current:	
City:	NEW YORK	Date Ended Current:	
State:	NY		
Source Type:	I		

NAICS Details

Source Type:	I
NAICS Code Owner:	HQ
NAICS Code:	311312
NAICS Description:	CANE SUGAR REFINING
NAICS Active Status:	No
NAICS Cycle:	2012

Source Type:	N
NAICS Code Owner:	HQ
NAICS Code:	311312

Map Key	Number of Records	Direction	Distance (mi/ft)	Elev/Diff (ft)	Site	DB
NAICS Description:		CANE SUGAR REFINING				
NAICS Active Status:		No				
NAICS Cycle:		2012				

Hazardous Waste Details

Hazardous Waste Code Owner: HQ
Hazardous Waste Code: D000
Source Type: N
Code Type: D
Waste Code Description: DESCRIPTION
Waste Code Active Status: No
BR Waste Code Active Status: No

Hazardous Waste Code Owner: HQ
Hazardous Waste Code: D001
Source Type: N
Code Type: D
Waste Code Description: IGNITABLE WASTE
Waste Code Active Status: Yes
BR Waste Code Active Status: Yes

Hazardous Waste Code Owner: HQ
Hazardous Waste Code: D008
Source Type: N
Code Type: D
Waste Code Description: LEAD
Waste Code Active Status: Yes
BR Waste Code Active Status: Yes

Handler Details

Source Type:	I	Used Oil Transporter:	No
Receive Date:	20070101	UO Transfer Fac:	No
Non Notifier:		Used Oil Processor:	No
Acknowledge Flag:		Used Oil Refiner:	No
Acknowledge Date:		Used Oil Burner:	No
Accessibility:		UO Market Burner:	No
Land Type:		UO Spec Marketer:	No
Fed Waste Gen Own:	HQ	Current Site Name:	DOMINO SUGAR CORP
Fed Waste Gen Cd:	N	Location Street No:	49
Fed Waste Gen Desc:		Location Street 1:	S SECOND ST
ST Waste Gen Own:	NY	Location Street 2:	
State Waste Gen Cd:	S	Location City:	BROOKLYN
Short Term Gen:	No	Location State:	NY
Importer Activity:	No	Location Zip Code:	11211-5187
Mixed Waste Gen:	No	County Code:	NY047
Transporter:	No	State District:	NYSDEC R2
Transfer Facility:	No	Mailing Street No:	49
TSD Activity:	No	Mailing Street 1:	S SECOND ST
Recycler Activity:	No	Mailing Street 2:	
Onsite Burn Exempt:	No	Mailing City:	BROOKLYN
Furnace Exemption:	No	Mailing State:	NY
Underground Inject:	No	Mailing Zip Code:	11211-5187
Off Site Receipt:	No	Mailing Country:	US
Waste Dest Fac:	No	Contact First Name:	DAVID
Subpart K College:		Contact Middle Initial:	
Subpart K Hospital:		Contact Last Name:	DEMONE
Subpart K Non Profit:		Contact Street No:	49
Subpart K Withdraw:		Contact Street 1:	S SECOND ST
Include Ntnl Rprt:		Contact Street 2:	
Reporting Cycle:		Contact City:	BROOKLYN
LQHUU:	No	Contact State:	NY
Trader Importer:		Contact Zip:	11211-5187
Trader Exporter:		Contact Country:	US
Slab Importer:		Contact Phone:	718-387-6800

Map Key	Number of Records	Direction	Distance (mi/ft)	Elev/Diff (ft)	Site	DB
Slab Exporter:				Contact Phone Ext:		
Current Record:	Yes				Contact Fax:	
Location Country:	US				Contact Email Addr:	
State District Owner:	NY				Contact Title:	
<u>Handler Details</u>						
Source Type:	I				Used Oil Transporter:	No
Receive Date:	20060101				UO Transfer Fac:	No
Non Notifier:					Used Oil Processor:	No
Acknowledge Flag:					Used Oil Refiner:	No
Acknowledge Date:					Used Oil Burner:	No
Accessibility:					UO Market Burner:	No
Land Type:					UO Spec Marketer:	No
Fed Waste Gen Own:	HQ				Current Site Name:	DOMINO SUGAR CORP
Fed Waste Gen Cd:	N				Location Street No:	49
Fed Waste Gen Desc:					Location Street 1:	S SECOND ST
ST Waste Gen Own:	NY				Location Street 2:	
State Waste Gen Cd:	S				Location City:	BROOKLYN
Short Term Gen:	No				Location State:	NY
Importer Activity:	No				Location Zip Code:	11211-5187
Mixed Waste Gen:	No				County Code:	NY047
Transporter:	No				State District:	NYSDEC R2
Transfer Facility:	No				Mailing Street No:	49
TSD Activity:	No				Mailing Street 1:	S SECOND ST
Recycler Activity:	No				Mailing Street 2:	
Onsite Burn Exempt:	No				Mailing City:	BROOKLYN
Furnace Exemption:	No				Mailing State:	NY
Underground Inject:	No				Mailing Zip Code:	11211-5187
Off Site Receipt:	No				Mailing Country:	US
Waste Dest Fac:	No				Contact First Name:	DAVID
Subpart K College:					Contact Middle Initial:	
Subpart K Hospital:					Contact Last Name:	DEMONE
Subpart K Non Profit:					Contact Street No:	49
Subpart K Withdraw:					Contact Street 1:	S SECOND ST
Include Ntnl Rprt:					Contact Street 2:	
Reporting Cycle:					Contact City:	BROOKLYN
LQHUUW:	No				Contact State:	NY
Trader Importer:					Contact Zip:	11211-5187
Trader Exporter:					Contact Country:	US
Slab Importer:					Contact Phone:	718-387-6800
Slab Exporter:					Contact Phone Ext:	
Current Record:	No				Contact Fax:	
Location Country:	US				Contact Email Addr:	
State District Owner:	NY				Contact Title:	

Handler Details

Source Type:	N				Used Oil Transporter:	No
Receive Date:	19920422				UO Transfer Fac:	No
Non Notifier:					Used Oil Processor:	No
Acknowledge Flag:					Used Oil Refiner:	No
Acknowledge Date:	19920504				Used Oil Burner:	No
Accessibility:					UO Market Burner:	No
Land Type:					UO Spec Marketer:	No
Fed Waste Gen Own:	HQ				Current Site Name:	DOMINO SUGAR CORP
Fed Waste Gen Cd:	2				Location Street No:	49
Fed Waste Gen Desc:	Small Quantity Generator				Location Street 1:	S SECOND ST
ST Waste Gen Own:					Location Street 2:	
State Waste Gen Cd:					Location City:	BROOKLYN
Short Term Gen:	No				Location State:	NY
Importer Activity:	No				Location Zip Code:	11211-5187
Mixed Waste Gen:	No				County Code:	NY047
Transporter:	No				State District:	NYSDEC R2
Transfer Facility:	No				Mailing Street No:	49
TSD Activity:	No				Mailing Street 1:	S SECOND ST

Map Key	Number of Records	Direction	Distance (mi/ft)	Elev/Diff (ft)	Site	DB
Recycler Activity:	No				Mailing Street 2:	
Onsite Burn Exempt:	No				Mailing City:	BROOKLYN
Furnace Exemption:	No				Mailing State:	NY
Underground Inject:	No				Mailing Zip Code:	11211-5187
Off Site Receipt:	No				Mailing Country:	
Waste Dest Fac:	No				Contact First Name:	DAVID
Subpart K College:					Contact Middle Initial:	
Subpart K Hospital:					Contact Last Name:	DEMONE
Subpart K Non Profit:					Contact Street No:	
Subpart K Withdraw:					Contact Street 1:	49 S SECOND ST
Include Ntnl Rprt:					Contact Street 2:	
Reporting Cycle:					Contact City:	BROOKLYN
LQHUUW:	No				Contact State:	NY
Trader Importer:					Contact Zip:	11211-5187
Trader Exporter:					Contact Country:	US
Slab Importer:					Contact Phone:	718-387-6800
Slab Exporter:					Contact Phone Ext:	
Current Record:	No				Contact Fax:	
Location Country:	US				Contact Email Addr:	
State District Owner:	NY				Contact Title:	

Violation/Evaluation Details

Evaluation ID:	001				Former Citation:	
Eval Start Date:	19840829				Sched Compl Dt:	19850427
Evaluation Agency:	S				Enforcement ID:	001
Evaluation Type:	CEI				Enforcement Agency:	S
Eval Resp Person:	NYDEC				Enforce Action Dt:	19850327
Eval Suborg:					Enforcement Type:	120
Found Violation:	Y				Enforce Type Desc:	WRITTEN INFORMAL
Citizen Complaint:	No				Enforce Resp Person:	NYDEC
Multimedia Inspect:	No				Enforce Suborg:	
Sampling Flag:	No				Enforce Actvty Loc:	NY
Not Subtitle C:	No				Docket No:	
Focus Area:					Attorney:	
Focus Area Desc:					Corr Act Component:	No
Handler Actvty Loc:	NY				Appeal Init Dt:	
Handler Name:	DOMINO SUGAR CORP				Appeal Resolved Dt:	
Region:	02				Disposition Status:	
State:	NY				Disp Status Dt:	
Land Type:					Disp Status Desc:	
Date of Request:					Lead Agency:	
Date Response Rcvd:					Expenditure Amount:	
Request Agency:					SEP Sched Comp Dt:	
Request Actvty Loc:					SEP Actual Comp Dt:	
Viol Activity Loc:	NY				SEP Defaulted Dt:	
Viol Determined:	S				SEP Type:	
Violation Type:	262.A				Prop Penalty Amt:	
Viol Determined Dt:	19840829				Final Monetary Amt:	
Rtrn to Compl Dt:	19850607				Paid Amount:	
Rtrn to Compl Qual:	O				Final Count:	
Viol Resp Agency:	S				Final Amount:	
Evaluation Type Description:	COMPLIANCE EVALUATION INSPECTION ON-SITE					
Violation Short Description:	Generators - General					
Respondent Name:						
SEP Type Description:						

Violation/Evaluation Details

Evaluation ID:	002				Former Citation:	
Eval Start Date:	19890719				Sched Compl Dt:	
Evaluation Agency:	S				Enforcement ID:	
Evaluation Type:	CEI				Enforcement Agency:	
Eval Resp Person:	NYDEC				Enforce Action Dt:	
Eval Suborg:					Enforcement Type:	
Found Violation:	N				Enforce Type Desc:	

Map Key	Number of Records	Direction	Distance (mi/ft)	Elev/Diff (ft)	Site	DB
Citizen Complaint:	No				Enforce Resp Person:	
Multimedia Inspect:	No				Enforce Suborg:	
Sampling Flag:	No				Enforce Actvty Loc:	
Not Subtitle C:	No				Docket No:	
Focus Area:					Attorney:	
Focus Area Desc:					Corr Act Component:	
Handler Actvty Loc:	NY				Appeal Init Dt:	
Handler Name:	DOMINO SUGAR CORP				Appeal Resolved Dt:	
Region:	02				Disposition Status:	
State:	NY				Disp Status Dt:	
Land Type:					Disp Status Desc:	
Date of Request:					Lead Agency:	
Date Response Rcvd:					Expenditure Amount:	
Request Agency:					SEP Sched Comp Dt:	
Request Actvty Loc:					SEP Actual Comp Dt:	
Viol Activity Loc:					SEP Defaulted Dt:	
Viol Determined:					SEP Type:	
Violation Type:					Prop Penalty Amt:	
Viol Determined Dt:					Final Monetary Amt:	
Rtrn to Compl Dt:					Paid Amount:	
Rtrn to Compl Qual:					Final Count:	
Viol Resp Agency:					Final Amount:	
Evaluation Type Description:		COMPLIANCE EVALUATION INSPECTION ON-SITE				
Violation Short Description:						
Respondent Name:						
SEP Type Description:						

Violation/Evaluation Details

Evaluation ID:	001				Former Citation:	
Eval Start Date:	20030128				Sched Compl Dt:	
Evaluation Agency:	S				Enforcement ID:	
Evaluation Type:	CEI				Enforcement Agency:	
Eval Resp Person:	NYADS				Enforce Action Dt:	
Eval Suborg:	R2				Enforcement Type:	
Found Violation:	N				Enforce Type Desc:	
Citizen Complaint:	No				Enforce Resp Person:	
Multimedia Inspect:	No				Enforce Suborg:	
Sampling Flag:	No				Enforce Actvty Loc:	
Not Subtitle C:	No				Docket No:	
Focus Area:					Attorney:	
Focus Area Desc:					Corr Act Component:	
Handler Actvty Loc:	NY				Appeal Init Dt:	
Handler Name:	DOMINO SUGAR CORP				Appeal Resolved Dt:	
Region:	02				Disposition Status:	
State:	NY				Disp Status Dt:	
Land Type:					Disp Status Desc:	
Date of Request:					Lead Agency:	
Date Response Rcvd:					Expenditure Amount:	
Request Agency:					SEP Sched Comp Dt:	
Request Actvty Loc:					SEP Actual Comp Dt:	
Viol Activity Loc:					SEP Defaulted Dt:	
Viol Determined:					SEP Type:	
Violation Type:					Prop Penalty Amt:	
Viol Determined Dt:					Final Monetary Amt:	
Rtrn to Compl Dt:					Paid Amount:	
Rtrn to Compl Qual:					Final Count:	
Viol Resp Agency:					Final Amount:	
Evaluation Type Description:		COMPLIANCE EVALUATION INSPECTION ON-SITE				
Violation Short Description:						
Respondent Name:						
SEP Type Description:						

Violation/Evaluation Details

Evaluation ID:	000				Former Citation:	
-----------------------	-----	--	--	--	-------------------------	--

Map Key	Number of Records	Direction	Distance (mi/ft)	Elev/Diff (ft)	Site	DB
Eval Start Date:	19981023				Sched Compl Dt:	
Evaluation Agency:	E				Enforcement ID:	
Evaluation Type:	CEI				Enforcement Agency:	
Eval Resp Person:	R2MD				Enforce Action Dt:	
Eval Suborg:	RCB				Enforcement Type:	
Found Violation:	N				Enforce Type Desc:	
Citizen Complaint:	No				Enforce Resp Person:	
Multimedia Inspect:	No				Enforce Suborg:	
Sampling Flag:	No				Enforce Actvty Loc:	
Not Subtitle C:	No				Docket No:	
Focus Area:					Attorney:	
Focus Area Desc:					Corr Act Component:	
Handler Actvty Loc:	NY				Appeal Init Dt:	
Handler Name:	DOMINO SUGAR CORP				Appeal Resolved Dt:	
Region:	02				Disposition Status:	
State:	NY				Disp Status Dt:	
Land Type:					Disp Status Desc:	
Date of Request:					Lead Agency:	
Date Response Rcvd:					Expenditure Amount:	
Request Agency:					SEP Sched Comp Dt:	
Request Actvty Loc:					SEP Actual Comp Dt:	
Viol Activity Loc:					SEP Defaulted Dt:	
Viol Determined:					SEP Type:	
Violation Type:					Prop Penalty Amt:	
Viol Determined Dt:					Final Monetary Amt:	
Rtrn to Compl Dt:					Paid Amount:	
Rtrn to Compl Qual:					Final Count:	
Viol Resp Agency:					Final Amount:	
Evaluation Type Description:	COMPLIANCE EVALUATION INSPECTION ON-SITE					
Violation Short Description:						
Respondent Name:						
SEP Type Description:						

151	1 of 1	WSW	0.20 / 1,053.76	21.32 / -28	CON EDISON SERVICE BOX: 58814 25 BROADWAY BROOKLYN NY 11249	RCRA NON GEN
------------	---------------	------------	----------------------------	------------------------	--	-------------------------

EPA Handler ID: NYP004367272
Land Type Code: P
Land Type Desc: Private
Federal Waste Generator Code: N
Gen Status Univ Code: N
Gen Status Univ Desc: No Report
Importer Activity: No
Mixed Waste Generator: No
Transporter Activity: No
Transfer Facility: No
Recycler Activity: No
Onsite Burner Exemption: No
Furnace Exemption: No
Underground Inject Activity: No
Receives Waste from Offsite: No
TSD Type: ----
TSD Activity: No
Corrective Action Univ: No
Action has been Imposed: No
Action under 3004 (U)(V): No
Institutional Control Indicator: N
Used Oil Transporter:
Used Oil Transfer Facility:
Used Oil Processor:
Used Oil Refiner:
Used Oil Burner:
Used Oil Market Burner:
Used Oil Spec Marketer:
Activity Location: NY

Map Key	Number of Records	Direction	Distance (mi/ft)	Elev/Diff (ft)	Site	DB
County Code:		NY047				
County Name:		KINGS				
Contact Name:		THOMAS TEELING				
Contact Phone No and Ext:		212-460-3770				
Contact Email:						
Contact Address:						
Mailing Address:		4 , IRVING PL, 15TH FL NE , NEW YORK , NY, 10003 , US				

Handler Details

Source Type:	E	Used Oil Transporter:	No
Receive Date:	20140328	UO Transfer Fac:	No
Non Notifier:		Used Oil Processor:	No
Acknowledge Flag:		Used Oil Refiner:	No
Acknowledge Date:		Used Oil Burner:	No
Accessibility:		UO Market Burner:	No
Land Type:	P	UO Spec Marketer:	No
Fed Waste Gen Own:	HQ	Current Site Name:	CON EDISON SERVICE BOX: 58814
Fed Waste Gen Cd:	3	Location Street No:	25
Fed Waste Gen Desc:	Conditionally Exempt Small Quantity	Location Street 1:	BROADWAY
ST Waste Gen Own:	NY	Location Street 2:	
State Waste Gen Cd:	S	Location City:	BROOKLYN
Short Term Gen:	Yes	Location State:	NY
Importer Activity:	No	Location Zip Code:	11249
Mixed Waste Gen:	No	County Code:	NY047
Transporter:	No	State District:	NYSDEC R2
Transfer Facility:	No	Mailing Street No:	I
TSD Activity:	No	Mailing Street 1:	VING PL, 15TH FL NE
Recycler Activity:	No	Mailing Street 2:	
Onsite Burn Exempt:	No	Mailing City:	NEW YORK
Furnace Exemption:	No	Mailing State:	NY
Underground Inject:	No	Mailing Zip Code:	10003
Off Site Receipt:	No	Mailing Country:	US
Waste Dest Fac:	No	Contact First Name:	THOMAS
Subpart K College:	No	Contact Middle Initial:	
Subpart K Hospital:	No	Contact Last Name:	TEELING
Subpart K Non Profit:	No	Contact Street No:	
Subpart K Withdraw:	No	Contact Street 1:	
Include Ntnl Rprt:		Contact Street 2:	
Reporting Cycle:		Contact City:	
LQHJW:	No	Contact State:	
Trader Importer:		Contact Zip:	
Trader Exporter:		Contact Country:	
Slab Importer:		Contact Phone:	212-460-3770
Slab Exporter:		Contact Phone Ext:	
Current Record:	No	Contact Fax:	
Location Country:	US	Contact Email Addr:	
State District Owner:	NY	Contact Title:	SENIOR SCIENTIST

Handler Details

Source Type:	I	Used Oil Transporter:	No
Receive Date:	20140428	UO Transfer Fac:	No
Non Notifier:		Used Oil Processor:	No
Acknowledge Flag:		Used Oil Refiner:	No
Acknowledge Date:		Used Oil Burner:	No
Accessibility:		UO Market Burner:	No
Land Type:	P	UO Spec Marketer:	No
Fed Waste Gen Own:	HQ	Current Site Name:	CON EDISON SERVICE BOX: 58814
Fed Waste Gen Cd:	N	Location Street No:	25
Fed Waste Gen Desc:		Location Street 1:	BROADWAY
ST Waste Gen Own:	NY	Location Street 2:	
State Waste Gen Cd:	N	Location City:	BROOKLYN
Short Term Gen:	No	Location State:	NY
Importer Activity:	No	Location Zip Code:	11249
Mixed Waste Gen:	No	County Code:	NY047

Map Key	Number of Records	Direction	Distance (mi/ft)	Elev/Diff (ft)	Site	DB
Transporter:	No				State District:	NYSDEC R2
Transfer Facility:	No				Mailing Street No:	4
TSD Activity:	No				Mailing Street 1:	IRVING PL, 15TH FL NE
Recycler Activity:	No				Mailing Street 2:	
Onsite Burn Exempt:	No				Mailing City:	NEW YORK
Furnace Exemption:	No				Mailing State:	NY
Underground Inject:	No				Mailing Zip Code:	10003
Off Site Receipt:	No				Mailing Country:	US
Waste Dest Fac:	No				Contact First Name:	THOMAS
Subpart K College:	No				Contact Middle Initial:	
Subpart K Hospital:	No				Contact Last Name:	TEELING
Subpart K Non Profit:	No				Contact Street No:	
Subpart K Withdraw:	No				Contact Street 1:	
Include Ntnl Rprt:					Contact Street 2:	
Reporting Cycle:					Contact City:	
LQHUUW:	No				Contact State:	
Trader Importer:					Contact Zip:	
Trader Exporter:					Contact Country:	
Slab Importer:					Contact Phone:	212-460-3770
Slab Exporter:					Contact Phone Ext:	
Current Record:	Yes				Contact Fax:	
Location Country:	US				Contact Email Addr:	
State District Owner:	NY				Contact Title:	SENIOR SCIENTIST

[152](#) 1 of 1 WSW 0.20 / 1,067.83 25.21 / -24 CONTAINER SERVICE CORP. SWF/LF
36 BROADWAY
Brooklyn NY 11211

Active:	No	Owner Address:	
Activity No:	[24T51]	Owner Addr2:	
Regltry Status:		Owner City:	
Accuracy Code:		Owner State:	
Auth No:	2-6101-00009	Owner ZIP:	
Auth Issue Dt:		Owner Email:	
Operator Name:		Owner Phone:	
Operator Type:		Contact Name:	LOUIE BRANDEFINO; MANAGER
Expiration Date:		Contact Addr:	
Region:	2	Contact Addr2:	
County:	Kings	Contact City:	
East Coord:	587200	Contact State:	
North Coord:	4507000	Contact ZIP:	
Phone No:		Contact Email:	
Owner Name:		Contact Phone:	
Owner Type:			
Date of Last Inspection:			
Activity Desc:	Transfer station - permit		
Waste Types:			

[153](#) 1 of 4 NE 0.20 / 1,069.65 44.86 / -4 CON EDISON RCRA
BEDFORD AVE & GRAND ST SW NON GEN
COR
BROOKLYN NY 11210

EPA Handler ID:	NYP004759965
Land Type Code:	P
Land Type Desc:	Private
Federal Waste Generator Code:	N
Gen Status Univ Code:	N
Gen Status Univ Desc:	No Report
Importer Activity:	No
Mixed Waste Generator:	No
Transporter Activity:	No
Transfer Facility:	No
Recycler Activity:	No
Onsite Burner Exemption:	No

Map Key	Number of Records	Direction	Distance (mi/ft)	Elev/Diff (ft)	Site	DB
Furnace Exemption:		No				
Underground Inject Activity:		No				
Receives Waste from Offsite:		No				
TSD Type:		-----				
TSD Activity:		No				
Corrective Action Univ:		No				
Action has been Imposed:		No				
Action under 3004 (U)/(V):		No				
Institutional Control Indicator:		N				
Used Oil Transporter:						
Used Oil Transfer Facility:						
Used Oil Processor:						
Used Oil Refiner:						
Used Oil Burner:						
Used Oil Market Burner:						
Used Oil Spec Marketer:						
Activity Location:		NY				
County Code:		NY047				
County Name:		KINGS				
Contact Name:		THOMAS TEELING				
Contact Phone No and Ext:		212-460-3770				
Contact Email:						
Contact Address:						
Mailing Address:		IRVING PL, 15TH FL NE , NEW YORK , NY, 10003 , US				

Handler Details

Source Type:	I	Used Oil Transporter:	No
Receive Date:	20150330	UO Transfer Fac:	No
Non Notifier:		Used Oil Processor:	No
Acknowledge Flag:		Used Oil Refiner:	No
Acknowledge Date:		Used Oil Burner:	No
Accessibility:		UO Market Burner:	No
Land Type:	P	UO Spec Marketer:	No
Fed Waste Gen Own:	HQ	Current Site Name:	CON EDISON
Fed Waste Gen Cd:	N	Location Street No:	
Fed Waste Gen Desc:		Location Street 1:	BEDFORD AVE & GRAND ST SW COR
ST Waste Gen Own:	NY	Location Street 2:	
State Waste Gen Cd:	S	Location City:	BROOKLYN
Short Term Gen:	No	Location State:	NY
Importer Activity:	No	Location Zip Code:	11210
Mixed Waste Gen:	No	County Code:	NY047
Transporter:	No	State District:	NYSDEC R2
Transfer Facility:	No	Mailing Street No:	
TSD Activity:	No	Mailing Street 1:	IRVING PL, 15TH FL NE
Recycler Activity:	No	Mailing Street 2:	
Onsite Burn Exempt:	No	Mailing City:	NEW YORK
Furnace Exemption:	No	Mailing State:	NY
Underground Inject:	No	Mailing Zip Code:	10003
Off Site Receipt:	No	Mailing Country:	US
Waste Dest Fac:	No	Contact First Name:	THOMAS
Subpart K College:	No	Contact Middle Initial:	
Subpart K Hospital:	No	Contact Last Name:	TEELING
Subpart K Non Profit:	No	Contact Street No:	
Subpart K Withdraw:	No	Contact Street 1:	
Include Ntnl Rprt:		Contact Street 2:	
Reporting Cycle:		Contact City:	
LQHUUW:	No	Contact State:	
Trader Importer:		Contact Zip:	
Trader Exporter:		Contact Country:	
Slab Importer:		Contact Phone:	212-460-3770
Slab Exporter:		Contact Phone Ext:	
Current Record:	Yes	Contact Fax:	
Location Country:	US	Contact Email Addr:	
State District Owner:	NY	Contact Title:	

Map Key	Number of Records	Direction	Distance (mi/ft)	Elev/Diff (ft)	Site	DB
Handler Details						
Source Type:	E				Used Oil Transporter:	No
Receive Date:	20150330				UO Transfer Fac:	No
Non Notifier:					Used Oil Processor:	No
Acknowledge Flag:					Used Oil Refiner:	No
Acknowledge Date:					Used Oil Burner:	No
Accessibility:					UO Market Burner:	No
Land Type:	P				UO Spec Marketer:	No
Fed Waste Gen Own:	HQ				Current Site Name:	CON EDISON
Fed Waste Gen Cd:	1				Location Street No:	
Fed Waste Gen Desc:	Large Quantity Generator				Location Street 1:	BEDFORD AVE & GRAND ST SW COR
ST Waste Gen Own:	NY				Location Street 2:	
State Waste Gen Cd:	S				Location City:	BROOKLYN
Short Term Gen:	Yes				Location State:	NY
Importer Activity:	No				Location Zip Code:	11210
Mixed Waste Gen:	No				County Code:	NY047
Transporter:	No				State District:	NYSDEC R2
Transfer Facility:	No				Mailing Street No:	
TSD Activity:	No				Mailing Street 1:	IRVING PL, 15TH FL NE
Recycler Activity:	No				Mailing Street 2:	
Onsite Burn Exempt:	No				Mailing City:	NEW YORK
Furnace Exemption:	No				Mailing State:	NY
Underground Inject:	No				Mailing Zip Code:	10003
Off Site Receipt:	No				Mailing Country:	US
Waste Dest Fac:	No				Contact First Name:	THOMAS
Subpart K College:	No				Contact Middle Initial:	
Subpart K Hospital:	No				Contact Last Name:	TEELING
Subpart K Non Profit:	No				Contact Street No:	
Subpart K Withdraw:	No				Contact Street 1:	
Include Ntnl Rprt:					Contact Street 2:	
Reporting Cycle:					Contact City:	
LQHUUW:	No				Contact State:	
Trader Importer:					Contact Zip:	
Trader Exporter:					Contact Country:	
Slab Importer:					Contact Phone:	212-460-3770
Slab Exporter:					Contact Phone Ext:	
Current Record:	No				Contact Fax:	
Location Country:	US				Contact Email Addr:	
State District Owner:	NY				Contact Title:	

[153](#) 2 of 4 NE 0.20 / 1,069.65 44.86 / -4 CON EDISON BEDFORD & GRAND AVE BROOKLYN NY 11238 RCRA NON GEN

EPA Handler ID: NYP004761664
Land Type Code: P
Land Type Desc: Private
Federal Waste Generator Code: N
Gen Status Univ Code: N
Gen Status Univ Desc: No Report
Importer Activity: No
Mixed Waste Generator: No
Transporter Activity: No
Transfer Facility: No
Recycler Activity: No
Onsite Burner Exemption: No
Furnace Exemption: No
Underground Inject Activity: No
Receives Waste from Offsite: No
TSD Type: ----
TSD Activity: No
Corrective Action Univ: No
Action has been Imposed: No
Action under 3004 (U)/(V): No
Institutional Control Indicator: N
Used Oil Transporter:

Map Key	Number of Records	Direction	Distance (mi/ft)	Elev/Diff (ft)	Site	DB
Used Oil Transfer Facility:						
Used Oil Processor:						
Used Oil Refiner:						
Used Oil Burner:						
Used Oil Market Burner:						
Used Oil Spec Marketer:						
Activity Location:		NY				
County Code:		NY047				
County Name:		KINGS				
Contact Name:		THOMAS TEELING				
Contact Phone No and Ext:		212-460-3770				
Contact Email:						
Contact Address:						
Mailing Address:		IRVING PL 15TH FL NE , NEW YORK , NY, 10003 , US				

Handler Details

Source Type:	E	Used Oil Transporter:	No
Receive Date:	20150401	UO Transfer Fac:	No
Non Notifier:		Used Oil Processor:	No
Acknowledge Flag:		Used Oil Refiner:	No
Acknowledge Date:		Used Oil Burner:	No
Accessibility:		UO Market Burner:	No
Land Type:	P	UO Spec Marketer:	No
Fed Waste Gen Own:	HQ	Current Site Name:	CON EDISON
Fed Waste Gen Cd:	1	Location Street No:	
Fed Waste Gen Desc:	Large Quantity Generator	Location Street 1:	BEDFORD & GRAND AVE
ST Waste Gen Own:	NY	Location Street 2:	
State Waste Gen Cd:	S	Location City:	BROOKLYN
Short Term Gen:	Yes	Location State:	NY
Importer Activity:	No	Location Zip Code:	11238
Mixed Waste Gen:	No	County Code:	NY047
Transporter:	No	State District:	NYSDEC R2
Transfer Facility:	No	Mailing Street No:	
TSD Activity:	No	Mailing Street 1:	IRVING PL 15TH FL NE
Recycler Activity:	No	Mailing Street 2:	
Onsite Burn Exempt:	No	Mailing City:	NEW YORK
Furnace Exemption:	No	Mailing State:	NY
Underground Inject:	No	Mailing Zip Code:	10003
Off Site Receipt:	No	Mailing Country:	US
Waste Dest Fac:	No	Contact First Name:	THOMAS
Subpart K College:	No	Contact Middle Initial:	
Subpart K Hospital:	No	Contact Last Name:	TEELING
Subpart K Non Profit:	No	Contact Street No:	
Subpart K Withdraw:	No	Contact Street 1:	
Include Ntnl Rprt:		Contact Street 2:	
Reporting Cycle:		Contact City:	
LQHUUW:	No	Contact State:	
Trader Importer:		Contact Zip:	
Trader Exporter:		Contact Country:	
Slab Importer:		Contact Phone:	212-460-3770
Slab Exporter:		Contact Phone Ext:	
Current Record:	No	Contact Fax:	
Location Country:	US	Contact Email Addr:	
State District Owner:	NY	Contact Title:	

Handler Details

Source Type:	I	Used Oil Transporter:	No
Receive Date:	20150401	UO Transfer Fac:	No
Non Notifier:		Used Oil Processor:	No
Acknowledge Flag:		Used Oil Refiner:	No
Acknowledge Date:		Used Oil Burner:	No
Accessibility:		UO Market Burner:	No
Land Type:	P	UO Spec Marketer:	No
Fed Waste Gen Own:	HQ	Current Site Name:	CON EDISON

Map Key	Number of Records	Direction	Distance (mi/ft)	Elev/Diff (ft)	Site	DB
Fed Waste Gen Cd:	N				Location Street No:	
Fed Waste Gen Desc:					Location Street 1:	BEDFORD & GRAND AVE
ST Waste Gen Own:	NY				Location Street 2:	
State Waste Gen Cd:	S				Location City:	BROOKLYN
Short Term Gen:	No				Location State:	NY
Importer Activity:	No				Location Zip Code:	11238
Mixed Waste Gen:	No				County Code:	NY047
Transporter:	No				State District:	NYSDEC R2
Transfer Facility:	No				Mailing Street No:	
TSD Activity:	No				Mailing Street 1:	IRVING PL 15TH FL NE
Recycler Activity:	No				Mailing Street 2:	
Onsite Burn Exempt:	No				Mailing City:	NEW YORK
Furnace Exemption:	No				Mailing State:	NY
Underground Inject:	No				Mailing Zip Code:	10003
Off Site Receipt:	No				Mailing Country:	US
Waste Dest Fac:	No				Contact First Name:	THOMAS
Subpart K College:	No				Contact Middle Initial:	
Subpart K Hospital:	No				Contact Last Name:	TEELING
Subpart K Non Profit:	No				Contact Street No:	
Subpart K Withdraw:	No				Contact Street 1:	
Include Ntnl Rprt:					Contact Street 2:	
Reporting Cycle:					Contact City:	
LQHUUW:	No				Contact State:	
Trader Importer:					Contact Zip:	
Trader Exporter:					Contact Country:	
Slab Importer:					Contact Phone:	212-460-3770
Slab Exporter:					Contact Phone Ext:	
Current Record:	Yes				Contact Fax:	
Location Country:	US				Contact Email Addr:	
State District Owner:	NY				Contact Title:	

[153](#)

3 of 4

NE

0.20 /
1,069.65

44.86 /
-4

CON EDISON
BEDFORD AVE & GRAND ST
BROOKLYN NY 11211

RCRA
NON GEN

EPA Handler ID: NYP004751111
Land Type Code: P
Land Type Desc: Private
Federal Waste Generator Code: N
Gen Status Univ Code: N
Gen Status Univ Desc: No Report
Importer Activity: No
Mixed Waste Generator: No
Transporter Activity: No
Transfer Facility: No
Recycler Activity: No
Onsite Burner Exemption: No
Furnace Exemption: No
Underground Inject Activity: No
Receives Waste from Offsite: No
TSD Type: -----
TSD Activity: No
Corrective Action Univ: No
Action has been Imposed: No
Action under 3004 (U)/(V): No
Institutional Control Indicator: N
Used Oil Transporter:
Used Oil Transfer Facility:
Used Oil Processor:
Used Oil Refiner:
Used Oil Burner:
Used Oil Market Burner:
Used Oil Spec Marketer:
Activity Location: NY
County Code: NY047
County Name: KINGS
Contact Name: THOMAS TEELING

Map Key	Number of Records	Direction	Distance (mi/ft)	Elev/Diff (ft)	Site	DB
Contact Phone No and Ext:		212-460-3770				
Contact Email:						
Contact Address:						
Mailing Address:		IRVING PL, 15TH FL NE , NEW YORK , NY, 10003 , US				

Handler Details

Source Type:	I	Used Oil Transporter:	No
Receive Date:	20150313	UO Transfer Fac:	No
Non Notifier:		Used Oil Processor:	No
Acknowledge Flag:		Used Oil Refiner:	No
Acknowledge Date:		Used Oil Burner:	No
Accessibility:		UO Market Burner:	No
Land Type:	P	UO Spec Marketer:	No
Fed Waste Gen Own:	HQ	Current Site Name:	CON EDISON
Fed Waste Gen Cd:	N	Location Street No:	
Fed Waste Gen Desc:		Location Street 1:	BEDFORD AVE & GRAND ST
ST Waste Gen Own:	NY	Location Street 2:	
State Waste Gen Cd:	S	Location City:	BROOKLYN
Short Term Gen:	No	Location State:	NY
Importer Activity:	No	Location Zip Code:	11211
Mixed Waste Gen:	No	County Code:	NY047
Transporter:	No	State District:	NYSDEC R2
Transfer Facility:	No	Mailing Street No:	
TSD Activity:	No	Mailing Street 1:	IRVING PL, 15TH FL NE
Recycler Activity:	No	Mailing Street 2:	
Onsite Burn Exempt:	No	Mailing City:	NEW YORK
Furnace Exemption:	No	Mailing State:	NY
Underground Inject:	No	Mailing Zip Code:	10003
Off Site Receipt:	No	Mailing Country:	US
Waste Dest Fac:	No	Contact First Name:	THOMAS
Subpart K College:	No	Contact Middle Initial:	
Subpart K Hospital:	No	Contact Last Name:	TEELING
Subpart K Non Profit:	No	Contact Street No:	
Subpart K Withdraw:	No	Contact Street 1:	
Include Ntnl Rprt:		Contact Street 2:	
Reporting Cycle:		Contact City:	
LQHUUW:	No	Contact State:	
Trader Importer:		Contact Zip:	
Trader Exporter:		Contact Country:	
Slab Importer:		Contact Phone:	212-460-3770
Slab Exporter:		Contact Phone Ext:	
Current Record:	Yes	Contact Fax:	
Location Country:	US	Contact Email Addr:	
State District Owner:	NY	Contact Title:	

Handler Details

Source Type:	E	Used Oil Transporter:	No
Receive Date:	20150313	UO Transfer Fac:	No
Non Notifier:		Used Oil Processor:	No
Acknowledge Flag:		Used Oil Refiner:	No
Acknowledge Date:		Used Oil Burner:	No
Accessibility:		UO Market Burner:	No
Land Type:	P	UO Spec Marketer:	No
Fed Waste Gen Own:	HQ	Current Site Name:	CON EDISON
Fed Waste Gen Cd:	1	Location Street No:	
Fed Waste Gen Desc:	Large Quantity Generator	Location Street 1:	BEDFORD AVE & GRAND ST
ST Waste Gen Own:	NY	Location Street 2:	
State Waste Gen Cd:	S	Location City:	BROOKLYN
Short Term Gen:	Yes	Location State:	NY
Importer Activity:	No	Location Zip Code:	11211
Mixed Waste Gen:	No	County Code:	NY047
Transporter:	No	State District:	NYSDEC R2
Transfer Facility:	No	Mailing Street No:	
TSD Activity:	No	Mailing Street 1:	IRVING PL, 15TH FL NE

Map Key	Number of Records	Direction	Distance (mi/ft)	Elev/Diff (ft)	Site	DB
Recycler Activity:	No				Mailing Street 2:	
Onsite Burn Exempt:	No				Mailing City:	NEW YORK
Furnace Exemption:	No				Mailing State:	NY
Underground Inject:	No				Mailing Zip Code:	10003
Off Site Receipt:	No				Mailing Country:	US
Waste Dest Fac:	No				Contact First Name:	THOMAS
Subpart K College:	No				Contact Middle Initial:	
Subpart K Hospital:	No				Contact Last Name:	TEELING
Subpart K Non Profit:	No				Contact Street No:	
Subpart K Withdraw:	No				Contact Street 1:	
Include Ntnl Rprt:					Contact Street 2:	
Reporting Cycle:					Contact City:	
LQHUU:	No				Contact State:	
Trader Importer:					Contact Zip:	
Trader Exporter:					Contact Country:	
Slab Importer:					Contact Phone:	212-460-3770
Slab Exporter:					Contact Phone Ext:	
Current Record:	No				Contact Fax:	
Location Country:	US				Contact Email Addr:	
State District Owner:	NY				Contact Title:	

153 4 of 4 NE 0.20 / 1,069.65 44.86 / -4 CON EDISON BEDFORD AVE & GRAND ST BROOKLYN NY 11211 RCRA NON GEN

EPA Handler ID: NYP004762290
Land Type Code: P
Land Type Desc: Private
Federal Waste Generator Code: N
Gen Status Univ Code: N
Gen Status Univ Desc: No Report
Importer Activity: No
Mixed Waste Generator: No
Transporter Activity: No
Transfer Facility: No
Recycler Activity: No
Onsite Burner Exemption: No
Furnace Exemption: No
Underground Inject Activity: No
Receives Waste from Offsite: No
TSD Type: -----
TSD Activity: No
Corrective Action Univ: No
Action has been Imposed: No
Action under 3004 (U)/(V): No
Institutional Control Indicator: N
Used Oil Transporter:
Used Oil Transfer Facility:
Used Oil Processor:
Used Oil Refiner:
Used Oil Burner:
Used Oil Market Burner:
Used Oil Spec Marketer:
Activity Location: NY
County Code: NY047
County Name: KINGS
Contact Name: THOMAS TEELING
Contact Phone No and Ext: 212-460-3770
Contact Email:
Contact Address:
Mailing Address: IRVING PL 15TH FL NE , NEW YORK , NY, 10003 , US

Handler Details

Source Type: E **Used Oil Transporter:** No
Receive Date: 20150402 **UO Transfer Fac:** No

Map Key	Number of Records	Direction	Distance (mi/ft)	Elev/Diff (ft)	Site	DB
Non Notifier:					Used Oil Processor:	No
Acknowledge Flag:					Used Oil Refiner:	No
Acknowledge Date:					Used Oil Burner:	No
Accessibility:					UO Market Burner:	No
Land Type:	P				UO Spec Marketer:	No
Fed Waste Gen Own:	HQ				Current Site Name:	CON EDISON
Fed Waste Gen Cd:	3				Location Street No:	
Fed Waste Gen Desc:	Conditionally Exempt Small Quantity				Location Street 1:	BEDFORD AVE & GRAND ST
ST Waste Gen Own:	NY				Location Street 2:	
State Waste Gen Cd:	S				Location City:	BROOKLYN
Short Term Gen:	Yes				Location State:	NY
Importer Activity:	No				Location Zip Code:	11211
Mixed Waste Gen:	No				County Code:	NY047
Transporter:	No				State District:	NYSDEC R2
Transfer Facility:	No				Mailing Street No:	
TSD Activity:	No				Mailing Street 1:	IRVING PL 15TH FL NE
Recycler Activity:	No				Mailing Street 2:	
Onsite Burn Exempt:	No				Mailing City:	NEW YORK
Furnace Exemption:	No				Mailing State:	NY
Underground Inject:	No				Mailing Zip Code:	10003
Off Site Receipt:	No				Mailing Country:	US
Waste Dest Fac:	No				Contact First Name:	THOMAS
Subpart K College:	No				Contact Middle Initial:	
Subpart K Hospital:	No				Contact Last Name:	TEELING
Subpart K Non Profit:	No				Contact Street No:	
Subpart K Withdraw:	No				Contact Street 1:	
Include Ntnl Rprt:					Contact Street 2:	
Reporting Cycle:					Contact City:	
LQHUU:	No				Contact State:	
Trader Importer:					Contact Zip:	
Trader Exporter:					Contact Country:	
Slab Importer:					Contact Phone:	212-460-3770
Slab Exporter:					Contact Phone Ext:	
Current Record:	No				Contact Fax:	
Location Country:	US				Contact Email Addr:	
State District Owner:	NY				Contact Title:	

Handler Details

Source Type:	I				Used Oil Transporter:	No
Receive Date:	20150402				UO Transfer Fac:	No
Non Notifier:					Used Oil Processor:	No
Acknowledge Flag:					Used Oil Refiner:	No
Acknowledge Date:					Used Oil Burner:	No
Accessibility:					UO Market Burner:	No
Land Type:	P				UO Spec Marketer:	No
Fed Waste Gen Own:	HQ				Current Site Name:	CON EDISON
Fed Waste Gen Cd:	N				Location Street No:	
Fed Waste Gen Desc:					Location Street 1:	BEDFORD AVE & GRAND ST
ST Waste Gen Own:	NY				Location Street 2:	
State Waste Gen Cd:	S				Location City:	BROOKLYN
Short Term Gen:	No				Location State:	NY
Importer Activity:	No				Location Zip Code:	11211
Mixed Waste Gen:	No				County Code:	NY047
Transporter:	No				State District:	NYSDEC R2
Transfer Facility:	No				Mailing Street No:	
TSD Activity:	No				Mailing Street 1:	IRVING PL 15TH FL NE
Recycler Activity:	No				Mailing Street 2:	
Onsite Burn Exempt:	No				Mailing City:	NEW YORK
Furnace Exemption:	No				Mailing State:	NY
Underground Inject:	No				Mailing Zip Code:	10003
Off Site Receipt:	No				Mailing Country:	US
Waste Dest Fac:	No				Contact First Name:	THOMAS
Subpart K College:	No				Contact Middle Initial:	
Subpart K Hospital:	No				Contact Last Name:	TEELING
Subpart K Non Profit:	No				Contact Street No:	
Subpart K Withdraw:	No				Contact Street 1:	

Map Key	Number of Records	Direction	Distance (mi/ft)	Elev/Diff (ft)	Site	DB
Include Ntnl Rprt: Reporting Cycle: LQHUU: No Trader Importer: Trader Exporter: Slab Importer: Slab Exporter: Current Record: Yes Location Country: US State District Owner: NY				Contact Street 2: Contact City: Contact State: Contact Zip: Contact Country: Contact Phone: 212-460-3770 Contact Phone Ext: Contact Fax: Contact Email Addr: Contact Title:		

154	1 of 1	SSE	0.20 / 1,070.12	44.86 / -4	878 DRIGGS AVENUE 878 DRIGGS AVENUE BROOKLYN NY 11211	AST
---------------------	--------	-----	--------------------	---------------	---	-----

Site ID:	20202	Expiry:	N/A
Site Status:	Unregulated/Closed	County:	Kings
Site Type:	Apartment Building/Office Building	UTM X:	587664.03204
Program No:	2-457310	UTM Y:	4506935.24509
Program Type Code:	PBS		
Program Type:	Petroleum Bulk Storage Program		

Tank Information

Tank ID:	36799
Tank No:	001
Tank Model:	
Pipe Model:	
Tank Location:	1
Tank Location Desc:	Aboveground-contact w/ soil
Tank Status:	3
Tank Status Desc:	Closed - Removed
Install Date:	
Capacity (Gal):	5000
Tank Type:	01
Tank Type Desc:	Steel/Carbon Steel/Iron
Test Method:	NN
Date Tested:	
Next Test:	
Close Date:	
Registered:	True
Modified By:	TRANSLAT
Last Modified:	2017-04-14 14:30:47.863000000
Prog No:	2-457310

Material Information

Material Code:	0001
Material Name:	#2 fuel oil (on-site consumption)
Percent:	100.00

Equipment Information

Equipment:	H00
Code Name:	None
Type:	Tank Leak Detection
Equipment:	I00
Code Name:	None
Type:	Overfill
Equipment:	A00
Code Name:	None
Type:	Tank Internal Protection

Map Key	Number of Records	Direction	Distance (mi/ft)	Elev/Diff (ft)	Site	DB
Equipment:		B00				
Code Name:		None				
Type:		Tank External Protection				
Equipment:		D00				
Code Name:		No Piping				
Type:		Pipe Type				
Equipment:		C00				
Code Name:		No Piping				
Type:		Pipe Location				
Equipment:		G00				
Code Name:		None				
Type:		Tank Secondary Containment				
Equipment:		F00				
Code Name:		None				
Type:		Pipe External Protection				
<u>Affiliation Information</u>						
Affiliation Type:		07				
Affiliation Name:		Mail Contact				
Affiliation Sub Type:		NNN				
Company:		BB & BB MANAGEMENT CORP.				
Contact Title:						
Contact Name:						
Address1:		1624 WEBSTER AVENUE				
Address2:						
City:		BRONX				
State:		NY				
Zipcode:		10457				
Country Code:		001				
Phone:		(718) 583-4905				
Phone Ext:						
Email:						
Fax:						
Modified By:		MSBAPTIS				
Last Modified:		2014-01-31 09:59:23.497000000				
<u>Affiliation Information</u>						
Affiliation Type:		01				
Affiliation Name:		Facility Owner				
Affiliation Sub Type:		E				
Company:		165 SOUTH 9TH REALTY CORP				
Contact Title:						
Contact Name:						
Address1:		1624 WEBSTER AVENUE				
Address2:						
City:		BRONX				
State:		NY				
Zipcode:		10457				
Country Code:		001				
Phone:		(718) 583-4905				
Phone Ext:						
Email:						
Fax:						
Modified By:		TRANSLAT				
Last Modified:		2004-03-04 12:26:52.187000000				
<u>Affiliation Information</u>						
Affiliation Type:		11				

Map Key	Number of Records	Direction	Distance (mi/ft)	Elev/Diff (ft)	Site	DB
Affiliation Name:		Emergency Contact				
Affiliation Sub Type:		NNN				
Company:		165 SOUTH 9TH REALTY CORP				
Contact Title:						
Contact Name:		AARON BAUER				
Address1:						
Address2:						
City:						
State:		NN				
Zipcode:						
Country Code:		001				
Phone:		(718) 731-2383				
Phone Ext:						
Email:						
Fax:						
Modified By:		TRANSLAT				
Last Modified:		2004-03-04 12:26:52.20000000				
<u>Affiliation Information</u>						
Affiliation Type:		04				
Affiliation Name:		Facility Operator				
Affiliation Sub Type:		NNN				
Company:		878 DRIGGS AVENUE				
Contact Title:						
Contact Name:		THELMA BUMGARDNER				
Address1:						
Address2:						
City:						
State:		NN				
Zipcode:						
Country Code:		001				
Phone:		(718) 782-0349				
Phone Ext:						
Email:						
Fax:						
Modified By:		TRANSLAT				
Last Modified:		2004-03-04 12:26:52.18700000				

[155](#)

1 of 1

WSW

0.20 /
1,073.0520.28 /
-29MOBIL S/S 17-BJ4
11 BROADWAY (KENT AVE)
BROOKLYN NY 11211

UST

Site ID:	5209	Expiry:	N/A
Site Status:	Inactive	County:	Kings
Program No:	2-157406	UTM X:	587141.20579
Program Type Code:	PBS	UTM Y:	4507147.19945
Program Type:	Petroleum Bulk Storage Program	Site Type:	Unknown

Tank Information

Tank ID:	29965
Tank No:	006
Tank Model:	
Pipe Model:	
Tank Location:	5
Tank Location Desc:	Underground
Tank Status:	5
Tank Status Desc:	Tank Converted to Non-Regulated Use
Install Date:	1966-12-01 00:00:00
Capacity (gal):	550
Tank Type:	01
Tank Type Desc:	Steel/Carbon Steel/Iron
Test Method:	NN
Date Tested:	

<i>Map Key</i>	<i>Number of Records</i>	<i>Direction</i>	<i>Distance (mi/ft)</i>	<i>Elev/Diff (ft)</i>	<i>Site</i>	<i>DB</i>
----------------	--------------------------	------------------	-------------------------	-----------------------	-------------	-----------

Next Test:
Close Date:
Registered: True
Modified By: NRLOMBAR
Last Modified: 2017-04-14 14:30:47.863000000
Program No: 2-157406

Material Information

Material Code: 0009
Material Name: gasoline
Percent: 100.00

Equipment Information

Equipment: F00
Code Name: None
Type: Pipe External Protection

Equipment: C00
Code Name: No Piping
Type: Pipe Location

Equipment: D02
Code Name: Galvanized Steel
Type: Pipe Type

Equipment: G00
Code Name: None
Type: Tank Secondary Containment

Equipment: H00
Code Name: None
Type: Tank Leak Detection

Equipment: I00
Code Name: None
Type: Overfill

Equipment: B00
Code Name: None
Type: Tank External Protection

Equipment: A00
Code Name: None
Type: Tank Internal Protection

Tank Information

Tank ID: 29960
Tank No: 001
Tank Model:
Pipe Model:
Tank Location: 5
Tank Location Desc: Underground
Tank Status: 5
Tank Status Desc: Tank Converted to Non-Regulated Use
Install Date: 1966-12-01 00:00:00
Capacity (gal): 550
Tank Type: 01
Tank Type Desc: Steel/Carbon Steel/Iron
Test Method: NN
Date Tested:
Next Test:
Close Date:

<i>Map Key</i>	<i>Number of Records</i>	<i>Direction</i>	<i>Distance (mi/ft)</i>	<i>Elev/Diff (ft)</i>	<i>Site</i>	<i>DB</i>
Registered:		True				
Modified By:		NRLOMBAR				
Last Modified:		2017-04-14 14:30:47.863000000				
Program No:		2-157406				
<u>Material Information</u>						
Material Code:		0009				
Material Name:		gasoline				
Percent:		100.00				
<u>Equipment Information</u>						
Equipment:		D02				
Code Name:		Galvanized Steel				
Type:		Pipe Type				
Equipment:		F00				
Code Name:		None				
Type:		Pipe External Protection				
Equipment:		H00				
Code Name:		None				
Type:		Tank Leak Detection				
Equipment:		I00				
Code Name:		None				
Type:		Overfill				
Equipment:		C00				
Code Name:		No Piping				
Type:		Pipe Location				
Equipment:		A00				
Code Name:		None				
Type:		Tank Internal Protection				
Equipment:		B00				
Code Name:		None				
Type:		Tank External Protection				
Equipment:		G00				
Code Name:		None				
Type:		Tank Secondary Containment				
<u>Tank Information</u>						
Tank ID:		29962				
Tank No:		003				
Tank Model:						
Pipe Model:						
Tank Location:		5				
Tank Location Desc:		Underground				
Tank Status:		5				
Tank Status Desc:		Tank Converted to Non-Regulated Use				
Install Date:		1966-12-01 00:00:00				
Capacity (gal):		550				
Tank Type:		01				
Tank Type Desc:		Steel/Carbon Steel/Iron				
Test Method:		NN				
Date Tested:						
Next Test:						
Close Date:						
Registered:		True				
Modified By:		NRLOMBAR				

Map Key	Number of Records	Direction	Distance (mi/ft)	Elev/Diff (ft)	Site	DB
Last Modified:		2017-04-14 14:30:47.863000000				
Program No:		2-157406				
<u>Material Information</u>						
Material Code:		0009				
Material Name:		gasoline				
Percent:		100.00				
<u>Equipment Information</u>						
Equipment:		D02				
Code Name:		Galvanized Steel				
Type:		Pipe Type				
Equipment:		A00				
Code Name:		None				
Type:		Tank Internal Protection				
Equipment:		I00				
Code Name:		None				
Type:		Overfill				
Equipment:		H00				
Code Name:		None				
Type:		Tank Leak Detection				
Equipment:		F00				
Code Name:		None				
Type:		Pipe External Protection				
Equipment:		G00				
Code Name:		None				
Type:		Tank Secondary Containment				
Equipment:		B00				
Code Name:		None				
Type:		Tank External Protection				
Equipment:		C00				
Code Name:		No Piping				
Type:		Pipe Location				
<u>Tank Information</u>						
Tank ID:		29964				
Tank No:		005				
Tank Model:						
Pipe Model:						
Tank Location:		5				
Tank Location Desc:		Underground				
Tank Status:		5				
Tank Status Desc:		Tank Converted to Non-Regulated Use				
Install Date:		1966-12-01 00:00:00				
Capacity (gal):		550				
Tank Type:		01				
Tank Type Desc:		Steel/Carbon Steel/Iron				
Test Method:		NN				
Date Tested:						
Next Test:						
Close Date:						
Registered:		True				
Modified By:		NRLOMBAR				
Last Modified:		2017-04-14 14:30:47.863000000				
Program No:		2-157406				

<i>Map Key</i>	<i>Number of Records</i>	<i>Direction</i>	<i>Distance (mi/ft)</i>	<i>Elev/Diff (ft)</i>	<i>Site</i>	<i>DB</i>
----------------	--------------------------	------------------	-------------------------	-----------------------	-------------	-----------

Material Information

Material Code: 0009
Material Name: gasoline
Percent: 100.00

Equipment Information

Equipment: F00
Code Name: None
Type: Pipe External Protection

Equipment: G00
Code Name: None
Type: Tank Secondary Containment

Equipment: C00
Code Name: No Piping
Type: Pipe Location

Equipment: I00
Code Name: None
Type: Overfill

Equipment: B00
Code Name: None
Type: Tank External Protection

Equipment: A00
Code Name: None
Type: Tank Internal Protection

Equipment: D02
Code Name: Galvanized Steel
Type: Pipe Type

Equipment: H00
Code Name: None
Type: Tank Leak Detection

Tank Information

Tank ID: 29961
Tank No: 002
Tank Model:
Pipe Model:
Tank Location: 5
Tank Location Desc: Underground
Tank Status: 5
Tank Status Desc: Tank Converted to Non-Regulated Use
Install Date: 1966-12-01 00:00:00
Capacity (gal): 550
Tank Type: 01
Tank Type Desc: Steel/Carbon Steel/Iron
Test Method: NN
Date Tested:
Next Test:
Close Date:
Registered: True
Modified By: NRLOMBAR
Last Modified: 2017-04-14 14:30:47.863000000
Program No: 2-157406

Material Information

<i>Map Key</i>	<i>Number of Records</i>	<i>Direction</i>	<i>Distance (mi/ft)</i>	<i>Elev/Diff (ft)</i>	<i>Site</i>	<i>DB</i>
----------------	--------------------------	------------------	-------------------------	-----------------------	-------------	-----------

Material Code: 0009
Material Name: gasoline
Percent: 100.00

Equipment Information

Equipment: I00
Code Name: None
Type: Overfill

Equipment: F00
Code Name: None
Type: Pipe External Protection

Equipment: B00
Code Name: None
Type: Tank External Protection

Equipment: G00
Code Name: None
Type: Tank Secondary Containment

Equipment: D02
Code Name: Galvanized Steel
Type: Pipe Type

Equipment: H00
Code Name: None
Type: Tank Leak Detection

Equipment: C00
Code Name: No Piping
Type: Pipe Location

Equipment: A00
Code Name: None
Type: Tank Internal Protection

Tank Information

Tank ID: 29963
Tank No: 004
Tank Model:
Pipe Model:
Tank Location: 5
Tank Location Desc: Underground
Tank Status: 5
Tank Status Desc: Tank Converted to Non-Regulated Use
Install Date: 1966-12-01 00:00:00
Capacity (gal): 550
Tank Type: 01
Tank Type Desc: Steel/Carbon Steel/Iron
Test Method: NN
Date Tested:
Next Test:
Close Date:
Registered: True
Modified By: NRLOMBAR
Last Modified: 2017-04-14 14:30:47.863000000
Program No: 2-157406

Material Information

Material Code: 0009

Map Key	Number of Records	Direction	Distance (mi/ft)	Elev/Diff (ft)	Site	DB
Material Name:		gasoline				
Percent:		100.00				
<u>Equipment Information</u>						
Equipment:		B00				
Code Name:		None				
Type:		Tank External Protection				
Equipment:		D02				
Code Name:		Galvanized Steel				
Type:		Pipe Type				
Equipment:		H00				
Code Name:		None				
Type:		Tank Leak Detection				
Equipment:		C00				
Code Name:		No Piping				
Type:		Pipe Location				
Equipment:		G00				
Code Name:		None				
Type:		Tank Secondary Containment				
Equipment:		I00				
Code Name:		None				
Type:		Overfill				
Equipment:		F00				
Code Name:		None				
Type:		Pipe External Protection				
Equipment:		A00				
Code Name:		None				
Type:		Tank Internal Protection				
<u>Affiliation Information</u>						
Affiliation Type:		11				
Affiliation Name:		Emergency Contact				
Affiliation Sub Type:		NNN				
Company:		MOBIL OIL CORP;ATT:A.J.PRINGLE				
Contact Title:						
Contact Name:		A SILVERMAN				
Address1:						
Address2:						
City:						
State:		NN				
Zipcode:						
Country Code:		001				
Phone:		(212) 388-4100				
Phone Ext:						
Email:						
Fax:						
Modified By:		TRANSLAT				
Last Modified:		2004-03-04 12:24:01.843000000				
<u>Affiliation Information</u>						
Affiliation Type:		01				
Affiliation Name:		Facility Owner				
Affiliation Sub Type:		E				
Company:		MOBIL OIL CORP;ATT:A.J.PRINGLE				
Contact Title:						

Map Key	Number of Records	Direction	Distance (mi/ft)	Elev/Diff (ft)	Site	DB
Contact Name:						
Address1:		3225 GALLOWS RD.; ENV.ENGINEER				
Address2:						
City:		FAIRFAX				
State:		VA				
Zipcode:		22037				
Country Code:		001				
Phone:		(703) 849-5862				
Phone Ext:						
Email:						
Fax:						
Modified By:		NRLOMBAR				
Last Modified:		2010-03-10 13:36:21.437000000				

Affiliation Information

Affiliation Type:	07
Affiliation Name:	Mail Contact
Affiliation Sub Type:	NNN
Company:	MOBIL OIL CORPORATION ATTN: J. PRINGLE
Contact Title:	
Contact Name:	
Address1:	P O BOX 142667
Address2:	
City:	AUSTIN
State:	TX
Zipcode:	78714
Country Code:	001
Phone:	(703) 849-5862
Phone Ext:	
Email:	
Fax:	
Modified By:	TRANSLAT
Last Modified:	2004-03-04 12:24:01.843000000

Affiliation Information

Affiliation Type:	04
Affiliation Name:	Facility Operator
Affiliation Sub Type:	NNN
Company:	MOBIL S/S 17-BJ4
Contact Title:	
Contact Name:	A SILVERMAN
Address1:	
Address2:	
City:	
State:	NN
Zipcode:	
Country Code:	001
Phone:	(212) 388-4100
Phone Ext:	
Email:	
Fax:	
Modified By:	TRANSLAT
Last Modified:	2004-03-04 12:24:01.843000000

[156](#)

1 of 1

NNE

**0.20 /
1,075.78**

**44.59 /
-4**

**CON EDISON MANHOLE: 14032
157 GRAND ST
BROOKLYN NY 11211**

RCRA CESQG

EPA Handler ID:	NYP004303632
Land Type Code:	P
Land Type Desc:	Private
Federal Waste Generator Code:	3
Gen Status Univ Code:	CEG

Map Key	Number of Records	Direction	Distance (mi/ft)	Elev/Diff (ft)	Site	DB
Gen Status Univ Desc:		Conditionally Exempt Small Quantity Generator				
Importer Activity:		No				
Mixed Waste Generator:		No				
Transporter Activity:		No				
Transfer Facility:		No				
Recycler Activity:		No				
Onsite Burner Exemption:		No				
Furnace Exemption:		No				
Underground Inject Activity:		No				
Receives Waste from Offsite:		No				
TSD Type:		-----				
TSD Activity:		No				
Corrective Action Univ:		No				
Action has been Imposed:		No				
Action under 3004 (U)/(V):		No				
Institutional Control Indicator:		N				
Used Oil Transporter:						
Used Oil Transfer Facility:						
Used Oil Processor:						
Used Oil Refiner:						
Used Oil Burner:						
Used Oil Market Burner:						
Used Oil Spec Marketer:						
Activity Location:		NY				
County Code:		NY047				
County Name:		KINGS				
Contact Name:		ANTHONY SIGNORE				
Contact Phone No and Exten:		718-666-4714				
Contact Email:						
Contact Address:						
Mailing Address:		I , VING PL, RM 828 , NEW YORK , NY, 10003 , US				

Handler Details

Source Type:	E	Used Oil Transporter:	No
Receive Date:	20130422	UO Transfer Fac:	No
Non Notifier:		Used Oil Processor:	No
Acknowledge Flag:		Used Oil Refiner:	No
Acknowledge Date:		Used Oil Burner:	No
Accessibility:		UO Market Burner:	No
Land Type:	P	UO Spec Marketer:	No
Fed Waste Gen Own:	HQ	Current Site Name:	CON EDISON MANHOLE: 14032
Fed Waste Gen Cd:	3	Location Street No:	157
Fed Waste Gen Desc:	Conditionally Exempt Small Quantity	Location Street 1:	GRAND ST
ST Waste Gen Own:	NY	Location Street 2:	
State Waste Gen Cd:	S	Location City:	BROOKLYN
Short Term Gen:	Yes	Location State:	NY
Importer Activity:	No	Location Zip Code:	11211
Mixed Waste Gen:	No	County Code:	NY047
Transporter:	No	State District:	NYSDEC R2
Transfer Facility:	No	Mailing Street No:	I
TSD Activity:	No	Mailing Street 1:	VING PL, RM 828
Recycler Activity:	No	Mailing Street 2:	
Onsite Burn Exempt:	No	Mailing City:	NEW YORK
Furnace Exemption:	No	Mailing State:	NY
Underground Inject:	No	Mailing Zip Code:	10003
Off Site Receipt:	No	Mailing Country:	US
Waste Dest Fac:	No	Contact First Name:	ANTHONY
Subpart K College:	No	Contact Middle Initial:	
Subpart K Hospital:	No	Contact Last Name:	SIGNORE
Subpart K Non Profit:	No	Contact Street No:	
Subpart K Withdraw:	No	Contact Street 1:	
Include Ntnl Rprt:		Contact Street 2:	
Reporting Cycle:		Contact City:	
LQHUUW:	No	Contact State:	
Trader Importer:		Contact Zip:	
Trader Exporter:		Contact Country:	

Map Key	Number of Records	Direction	Distance (mi/ft)	Elev/Diff (ft)	Site	DB
Slab Importer:				Contact Phone: 718-666-4714		
Slab Exporter:				Contact Phone Ext:		
Current Record:	Yes				Contact Fax:	
Location Country:	US				Contact Email Addr:	
State District Owner:	NY				Contact Title: GENERAL UTILITY WORKER L1-2	

157	1 of 2	NNE	0.21 / 1,087.34	42.56 / -7	CON EDISON MANHOLE: 14026 GRAND ST & BERRY ST INTERSECTI ON BROOKLYN NY 11211	RCRA NON GEN
---------------------	--------	-----	-----------------	------------	--	-----------------

EPA Handler ID: NYP004298493
Land Type Code: P
Land Type Desc: Private
Federal Waste Generator Code: N
Gen Status Univ Code: N
Gen Status Univ Desc: No Report
Importer Activity: No
Mixed Waste Generator: No
Transporter Activity: No
Transfer Facility: No
Recycler Activity: No
Onsite Burner Exemption: No
Furnace Exemption: No
Underground Inject Activity: No
Receives Waste from Offsite: No
TSD Type: -----
TSD Activity: No
Corrective Action Univ: No
Action has been Imposed: No
Action under 3004 (U)/(V): No
Institutional Control Indicator: N
Used Oil Transporter:
Used Oil Transfer Facility:
Used Oil Processor:
Used Oil Refiner:
Used Oil Burner:
Used Oil Market Burner:
Used Oil Spec Marketer:
Activity Location: NY
County Code: NY047
County Name: KINGS
Contact Name: ANTHONY SIGNORE
Contact Phone No and Ext: 718-666-4714
Contact Email:
Contact Address:
Mailing Address: NEW YORK , NY, 10003 , US

Handler Details

Source Type:	E	Used Oil Transporter:	No
Receive Date:	20130403	UO Transfer Fac:	No
Non Notifier:		Used Oil Processor:	No
Acknowledge Flag:		Used Oil Refiner:	No
Acknowledge Date:		Used Oil Burner:	No
Accessibility:		UO Market Burner:	No
Land Type:	P	UO Spec Marketer:	No
Fed Waste Gen Own:	HQ	Current Site Name:	CON EDISON MANHOLE: 14026
Fed Waste Gen Cd:	3	Location Street No:	
Fed Waste Gen Desc:	Conditionally Exempt Small Quantity	Location Street 1:	GRAND ST & BERRY ST INTERSECTI
ST Waste Gen Own:	NY	Location Street 2:	ON
State Waste Gen Cd:	S	Location City:	BROOKLYN
Short Term Gen:	Yes	Location State:	NY
Importer Activity:	No	Location Zip Code:	11211
Mixed Waste Gen:	No	County Code:	NY047
Transporter:	No	State District:	NYSDC R2

Map Key	Number of Records	Direction	Distance (mi/ft)	Elev/Diff (ft)	Site	DB
Transfer Facility:	No				Mailing Street No:	
TSD Activity:	No				Mailing Street 1:	
Recycler Activity:	No				Mailing Street 2:	
Onsite Burn Exempt:	No				Mailing City:	NEW YORK
Furnace Exemption:	No				Mailing State:	NY
Underground Inject:	No				Mailing Zip Code:	10003
Off Site Receipt:	No				Mailing Country:	US
Waste Dest Fac:	No				Contact First Name:	ANTHONY
Subpart K College:	No				Contact Middle Initial:	
Subpart K Hospital:	No				Contact Last Name:	SIGNORE
Subpart K Non Profit:	No				Contact Street No:	
Subpart K Withdraw:	No				Contact Street 1:	
Include Ntnl Rprt:					Contact Street 2:	
Reporting Cycle:					Contact City:	
LQHUU:	No				Contact State:	
Trader Importer:					Contact Zip:	
Trader Exporter:					Contact Country:	
Slab Importer:					Contact Phone:	718-666-4714
Slab Exporter:					Contact Phone Ext:	
Current Record:	No				Contact Fax:	
Location Country:	US				Contact Email Addr:	
State District Owner:	NY				Contact Title:	GENERAL UTILITY WORKER L1-2

Handler Details

Source Type:	I				Used Oil Transporter:	No
Receive Date:	20130503				UO Transfer Fac:	No
Non Notifier:					Used Oil Processor:	No
Acknowledge Flag:					Used Oil Refiner:	No
Acknowledge Date:					Used Oil Burner:	No
Accessibility:					UO Market Burner:	No
Land Type:	P				UO Spec Marketer:	No
Fed Waste Gen Own:	HQ				Current Site Name:	CON EDISON MANHOLE: 14026
Fed Waste Gen Cd:	N				Location Street No:	
Fed Waste Gen Desc:					Location Street 1:	GRAND ST & BERRY ST INTERSECTI
ST Waste Gen Own:	NY				Location Street 2:	ON
State Waste Gen Cd:	N				Location City:	BROOKLYN
Short Term Gen:	No				Location State:	NY
Importer Activity:	No				Location Zip Code:	11211
Mixed Waste Gen:	No				County Code:	NY047
Transporter:	No				State District:	NYSDEC R2
Transfer Facility:	No				Mailing Street No:	
TSD Activity:	No				Mailing Street 1:	
Recycler Activity:	No				Mailing Street 2:	
Onsite Burn Exempt:	No				Mailing City:	NEW YORK
Furnace Exemption:	No				Mailing State:	NY
Underground Inject:	No				Mailing Zip Code:	10003
Off Site Receipt:	No				Mailing Country:	US
Waste Dest Fac:	No				Contact First Name:	ANTHONY
Subpart K College:	No				Contact Middle Initial:	
Subpart K Hospital:	No				Contact Last Name:	SIGNORE
Subpart K Non Profit:	No				Contact Street No:	
Subpart K Withdraw:	No				Contact Street 1:	
Include Ntnl Rprt:					Contact Street 2:	
Reporting Cycle:					Contact City:	
LQHUU:	No				Contact State:	
Trader Importer:					Contact Zip:	
Trader Exporter:					Contact Country:	
Slab Importer:					Contact Phone:	718-666-4714
Slab Exporter:					Contact Phone Ext:	
Current Record:	Yes				Contact Fax:	
Location Country:	US				Contact Email Addr:	
State District Owner:	NY				Contact Title:	GENERAL UTILITY WORKER L1-2

157

2 of 2

NNE

0.21 /
1,087.34

42.56 /
-7

CON ED-MH 14029
GRAND ST & BERRY ST

RCRA
NON GEN

Map Key	Number of Records	Direction	Distance (mi/ft)	Elev/Diff (ft)	Site	DB
---------	-------------------	-----------	------------------	----------------	------	----

BROOKLYN NY 11211-0000

EPA Handler ID: NYP000928838
Land Type Code:
Land Type Desc:
Federal Waste Generator Code: N
Gen Status Univ Code: N
Gen Status Univ Desc: No Report
Importer Activity: No
Mixed Waste Generator: No
Transporter Activity: No
Transfer Facility: No
Recycler Activity: No
Onsite Burner Exemption: No
Furnace Exemption: No
Underground Inject Activity: No
Receives Waste from Offsite: No
TSD Type: -----
TSD Activity: No
Corrective Action Univ: No
Action has been Imposed: No
Action under 3004 (U)/(V): No
Institutional Control Indicator: N
Used Oil Transporter:
Used Oil Transfer Facility:
Used Oil Processor:
Used Oil Refiner:
Used Oil Burner:
Used Oil Market Burner:
Used Oil Spec Marketer:
Activity Location: NY
County Code: NY047
County Name: KINGS
Contact Name: ANTHONY DRUMMINGS
Contact Phone No and Ext: 212-460-3770
Contact Email:
Contact Address: CONSOLIDATED EDISON INC , NEW YORK , NY, 10003-0000 , US
Mailing Address: CONSOLIDATED EDISON INC , 4 IRVING PL ROOM 300 , NEW YORK , NY, 10003-0000 , US

NAICS Details

Source Type: I
NAICS Code Owner: HQ
NAICS Code: 22111
NAICS Description:
NAICS Active Status:
NAICS Cycle:

Source Type: R
NAICS Code Owner: HQ
NAICS Code: 2211
NAICS Description:
NAICS Active Status:
NAICS Cycle:

Handler Details

Source Type:	I	Used Oil Transporter:	No
Receive Date:	19980227	UO Transfer Fac:	No
Non Notifier:		Used Oil Processor:	No
Acknowledge Flag:		Used Oil Refiner:	No
Acknowledge Date:		Used Oil Burner:	No
Accessibility:		UO Market Burner:	No
Land Type:		UO Spec Marketer:	No
Fed Waste Gen Own:	HQ	Current Site Name:	CON ED-MH 14029
Fed Waste Gen Cd:	N	Location Street No:	

Map Key	Number of Records	Direction	Distance (mi/ft)	Elev/Diff (ft)	Site	DB
Fed Waste Gen Desc:					Location Street 1:	GRAND ST & BERRY ST
ST Waste Gen Own:	NY				Location Street 2:	
State Waste Gen Cd:	S				Location City:	BROOKLYN
Short Term Gen:	No				Location State:	NY
Importer Activity:	No				Location Zip Code:	11211-0000
Mixed Waste Gen:	No				County Code:	NY047
Transporter:	No				State District:	NYSDEC R2
Transfer Facility:	No				Mailing Street No:	
TSD Activity:	No				Mailing Street 1:	CONSOLIDATED EDISON INC
Recycler Activity:	No				Mailing Street 2:	4 IRVING PL ROOM 300
Onsite Burn Exempt:	No				Mailing City:	NEW YORK
Furnace Exemption:	No				Mailing State:	NY
Underground Inject:	No				Mailing Zip Code:	10003-0000
Off Site Receipt:	No				Mailing Country:	US
Waste Dest Fac:	No				Contact First Name:	ANTHONY G
Subpart K College:					Contact Middle Initial:	
Subpart K Hospital:					Contact Last Name:	DRUMMINGS
Subpart K Non Profit:					Contact Street No:	
Subpart K Withdraw:					Contact Street 1:	CONSOLIDATED EDISON INC
Include Ntnl Rprt:					Contact Street 2:	
Reporting Cycle:					Contact City:	NEW YORK
LQHUU:	No				Contact State:	NY
Trader Importer:					Contact Zip:	10003-0000
Trader Exporter:					Contact Country:	US
Slab Importer:					Contact Phone:	212-460-3770
Slab Exporter:					Contact Phone Ext:	
Current Record:	No				Contact Fax:	
Location Country:	US				Contact Email Addr:	
State District Owner:	NY				Contact Title:	

Handler Details

Source Type:	I				Used Oil Transporter:	No
Receive Date:	19980228				UO Transfer Fac:	No
Non Notifier:					Used Oil Processor:	No
Acknowledge Flag:					Used Oil Refiner:	No
Acknowledge Date:					Used Oil Burner:	No
Accessibility:					UO Market Burner:	No
Land Type:					UO Spec Marketer:	No
Fed Waste Gen Own:	HQ				Current Site Name:	CON ED-MH 14029
Fed Waste Gen Cd:	N				Location Street No:	
Fed Waste Gen Desc:					Location Street 1:	GRAND ST & BERRY ST
ST Waste Gen Own:	NY				Location Street 2:	
State Waste Gen Cd:	S				Location City:	BROOKLYN
Short Term Gen:	No				Location State:	NY
Importer Activity:	No				Location Zip Code:	11211-0000
Mixed Waste Gen:	No				County Code:	NY047
Transporter:	No				State District:	NYSDEC R2
Transfer Facility:	No				Mailing Street No:	
TSD Activity:	No				Mailing Street 1:	CONSOLIDATED EDISON INC
Recycler Activity:	No				Mailing Street 2:	4 IRVING PL ROOM 300
Onsite Burn Exempt:	No				Mailing City:	NEW YORK
Furnace Exemption:	No				Mailing State:	NY
Underground Inject:	No				Mailing Zip Code:	10003-0000
Off Site Receipt:	No				Mailing Country:	US
Waste Dest Fac:	No				Contact First Name:	ANTHONY
Subpart K College:					Contact Middle Initial:	
Subpart K Hospital:					Contact Last Name:	DRUMMINGS
Subpart K Non Profit:					Contact Street No:	
Subpart K Withdraw:					Contact Street 1:	CONSOLIDATED EDISON INC
Include Ntnl Rprt:					Contact Street 2:	
Reporting Cycle:					Contact City:	NEW YORK
LQHUU:	No				Contact State:	NY
Trader Importer:					Contact Zip:	10003-0000
Trader Exporter:					Contact Country:	US
Slab Importer:					Contact Phone:	212-460-3770
Slab Exporter:					Contact Phone Ext:	

Map Key	Number of Records	Direction	Distance (mi/ft)	Elev/Diff (ft)	Site	DB
Current Record:	Yes				Contact Fax:	
Location Country:	US				Contact Email Addr:	
State District Owner:	NY				Contact Title:	
Handler Details						
Source Type:	R				Used Oil Transporter:	No
Receive Date:	19980226				UO Transfer Fac:	No
Non Notifier:					Used Oil Processor:	No
Acknowledge Flag:					Used Oil Refiner:	No
Acknowledge Date:					Used Oil Burner:	No
Accessibility:					UO Market Burner:	No
Land Type:					UO Spec Marketer:	No
Fed Waste Gen Own:	HQ				Current Site Name:	CON ED-MH 14029
Fed Waste Gen Cd:	1				Location Street No:	
Fed Waste Gen Desc:	Large Quantity Generator				Location Street 1:	GRAND ST & BERRY ST
ST Waste Gen Own:					Location Street 2:	
State Waste Gen Cd:					Location City:	BROOKLYN
Short Term Gen:	No				Location State:	NY
Importer Activity:	No				Location Zip Code:	11211-0000
Mixed Waste Gen:	No				County Code:	NY047
Transporter:	No				State District:	NYSDEC R2
Transfer Facility:	No				Mailing Street No:	
TSD Activity:	No				Mailing Street 1:	CONSOLIDATED EDISON INC
Recycler Activity:	No				Mailing Street 2:	4 IRVING PL ROOM 300
Onsite Burn Exempt:	No				Mailing City:	NEW YORK
Furnace Exemption:	No				Mailing State:	NY
Underground Inject:	No				Mailing Zip Code:	10003-0000
Off Site Receipt:	No				Mailing Country:	
Waste Dest Fac:	No				Contact First Name:	ANTHONY G
Subpart K College:					Contact Middle Initial:	
Subpart K Hospital:					Contact Last Name:	DRUMMINGS
Subpart K Non Profit:					Contact Street No:	
Subpart K Withdraw:					Contact Street 1:	
Include Ntnl Rprt:	U				Contact Street 2:	
Reporting Cycle:	1997				Contact City:	
LQHUU:	No				Contact State:	
Trader Importer:					Contact Zip:	
Trader Exporter:					Contact Country:	
Slab Importer:					Contact Phone:	212-460-3770
Slab Exporter:					Contact Phone Ext:	
Current Record:	No				Contact Fax:	
Location Country:	US				Contact Email Addr:	
State District Owner:	NY				Contact Title:	

158 1 of 1 **E** 0.21 / 1,092.39 44.94 / -4 **CON EDISION - MH62**
S.W.C. ROEBLING ST. & SO 3RD S **RCRA**
NEW YORK NY 10003 **NON GEN**

EPA Handler ID: NYP004088779
Land Type Code:
Land Type Desc:
Federal Waste Generator Code: N
Gen Status Univ Code: N
Gen Status Univ Desc: No Report
Importer Activity: No
Mixed Waste Generator: No
Transporter Activity: No
Transfer Facility: No
Recycler Activity: No
Onsite Burner Exemption: No
Furnace Exemption: No
Underground Inject Activity: No
Receives Waste from Offsite: No
TSD Type: ----
TSD Activity: No

Map Key	Number of Records	Direction	Distance (mi/ft)	Elev/Diff (ft)	Site	DB
Corrective Action Univ:		No				
Action has been Imposed:		No				
Action under 3004 (U)/(V):		No				
Institutional Control Indicator:		N				
Used Oil Transporter:						
Used Oil Transfer Facility:						
Used Oil Processor:						
Used Oil Refiner:						
Used Oil Burner:						
Used Oil Market Burner:						
Used Oil Spec Marketer:						
Activity Location:		NY				
County Code:		NY061				
County Name:		NEW YORK				
Contact Name:		ANTHONY DRUMMINGS				
Contact Phone No and Ext:		212-460-3770				
Contact Email:						
Contact Address:		4 , IRVING PLACE , NEW YORK , NY, 10003 , US				
Mailing Address:		4 , IRVING PLACE , NEW YORK , NY, 10003 , US				

NAICS Details

Source Type: I
NAICS Code Owner: HQ
NAICS Code: 221122
NAICS Description: ELECTRIC POWER DISTRIBUTION
NAICS Active Status: Yes
NAICS Cycle: 2002

Source Type: R
NAICS Code Owner: HQ
NAICS Code: 221122
NAICS Description: ELECTRIC POWER DISTRIBUTION
NAICS Active Status: Yes
NAICS Cycle: 2002

Handler Details

Source Type:	I	Used Oil Transporter:	No
Receive Date:	20020601	UO Transfer Fac:	No
Non Notifier:		Used Oil Processor:	No
Acknowledge Flag:		Used Oil Refiner:	No
Acknowledge Date:		Used Oil Burner:	No
Accessibility:		UO Market Burner:	No
Land Type:		UO Spec Marketer:	No
Fed Waste Gen Own:	HQ	Current Site Name:	CON EDISION - MH62
Fed Waste Gen Cd:	N	Location Street No:	
Fed Waste Gen Desc:		Location Street 1:	S.W.C. ROEBLING ST. & SO 3RD S
ST Waste Gen Own:	NY	Location Street 2:	
State Waste Gen Cd:	S	Location City:	NEW YORK
Short Term Gen:	No	Location State:	NY
Importer Activity:	No	Location Zip Code:	10003
Mixed Waste Gen:	No	County Code:	NY061
Transporter:	No	State District:	NYSDEC R2
Transfer Facility:	No	Mailing Street No:	4
TSD Activity:	No	Mailing Street 1:	IRVING PLACE
Recycler Activity:	No	Mailing Street 2:	
Onsite Burn Exempt:	No	Mailing City:	NEW YORK
Furnace Exemption:	No	Mailing State:	NY
Underground Inject:	No	Mailing Zip Code:	10003
Off Site Receipt:	No	Mailing Country:	US
Waste Dest Fac:	No	Contact First Name:	ANTHONY
Subpart K College:		Contact Middle Initial:	
Subpart K Hospital:		Contact Last Name:	DRUMMINGS
Subpart K Non Profit:		Contact Street No:	4
Subpart K Withdraw:		Contact Street 1:	IRVING PLACE

Map Key	Number of Records	Direction	Distance (mi/ft)	Elev/Diff (ft)	Site	DB
Include Ntnl Rprt:					Contact Street 2:	
Reporting Cycle:					Contact City:	NEW YORK
LQHUU:	No				Contact State:	NY
Trader Importer:					Contact Zip:	10003
Trader Exporter:					Contact Country:	US
Slab Importer:					Contact Phone:	212-460-3770
Slab Exporter:					Contact Phone Ext:	
Current Record:	No				Contact Fax:	
Location Country:	US				Contact Email Addr:	
State District Owner:	NY				Contact Title:	

Handler Details

Source Type:	R				Used Oil Transporter:	No
Receive Date:	20020531				UO Transfer Fac:	No
Non Notifier:					Used Oil Processor:	No
Acknowledge Flag:					Used Oil Refiner:	No
Acknowledge Date:					Used Oil Burner:	No
Accessibility:					UO Market Burner:	No
Land Type:					UO Spec Marketer:	No
Fed Waste Gen Own:	HQ				Current Site Name:	CON EDISION - MH62
Fed Waste Gen Cd:	1				Location Street No:	
Fed Waste Gen Desc:	Large Quantity Generator				Location Street 1:	S.W.C. ROEBLING ST. & SO 3RD S
ST Waste Gen Own:	NY				Location Street 2:	
State Waste Gen Cd:	S				Location City:	NEW YORK
Short Term Gen:	No				Location State:	NY
Importer Activity:	No				Location Zip Code:	10003
Mixed Waste Gen:	No				County Code:	NY061
Transporter:	No				State District:	NYSDEC R2
Transfer Facility:	No				Mailing Street No:	4
TSD Activity:	No				Mailing Street 1:	IRVING PLACE
Recycler Activity:	No				Mailing Street 2:	
Onsite Burn Exempt:	No				Mailing City:	NEW YORK
Furnace Exemption:	No				Mailing State:	NY
Underground Inject:	No				Mailing Zip Code:	10003
Off Site Receipt:	No				Mailing Country:	US
Waste Dest Fac:	No				Contact First Name:	ANTHONY
Subpart K College:					Contact Middle Initial:	
Subpart K Hospital:					Contact Last Name:	DRUMMINGS
Subpart K Non Profit:					Contact Street No:	
Subpart K Withdraw:					Contact Street 1:	
Include Ntnl Rprt:					Contact Street 2:	
Reporting Cycle:	2001				Contact City:	
LQHUU:	No				Contact State:	
Trader Importer:					Contact Zip:	
Trader Exporter:					Contact Country:	
Slab Importer:					Contact Phone:	212-460-3770
Slab Exporter:					Contact Phone Ext:	
Current Record:	No				Contact Fax:	
Location Country:	US				Contact Email Addr:	
State District Owner:	NY				Contact Title:	

Handler Details

Source Type:	I				Used Oil Transporter:	No
Receive Date:	20020602				UO Transfer Fac:	No
Non Notifier:					Used Oil Processor:	No
Acknowledge Flag:					Used Oil Refiner:	No
Acknowledge Date:					Used Oil Burner:	No
Accessibility:					UO Market Burner:	No
Land Type:					UO Spec Marketer:	No
Fed Waste Gen Own:	HQ				Current Site Name:	CON EDISION - MH62
Fed Waste Gen Cd:	N				Location Street No:	
Fed Waste Gen Desc:					Location Street 1:	S.W.C. ROEBLING ST. & SO 3RD S
ST Waste Gen Own:	NY				Location Street 2:	
State Waste Gen Cd:	S				Location City:	NEW YORK

Map Key	Number of Records	Direction	Distance (mi/ft)	Elev/Diff (ft)	Site	DB
Short Term Gen:	No				Location State:	NY
Importer Activity:	No				Location Zip Code:	10003
Mixed Waste Gen:	No				County Code:	NY061
Transporter:	No				State District:	NYSDC R2
Transfer Facility:	No				Mailing Street No:	4
TSD Activity:	No				Mailing Street 1:	IRVING PLACE
Recycler Activity:	No				Mailing Street 2:	
Onsite Burn Exempt:	No				Mailing City:	NEW YORK
Furnace Exemption:	No				Mailing State:	NY
Underground Inject:	No				Mailing Zip Code:	10003
Off Site Receipt:	No				Mailing Country:	US
Waste Dest Fac:	No				Contact First Name:	ANTHONY
Subpart K College:					Contact Middle Initial:	
Subpart K Hospital:					Contact Last Name:	DRUMMINGS
Subpart K Non Profit:					Contact Street No:	4
Subpart K Withdraw:					Contact Street 1:	IRVING PLACE
Include Ntnl Rprt:					Contact Street 2:	
Reporting Cycle:					Contact City:	NEW YORK
LQHUU:	No				Contact State:	NY
Trader Importer:					Contact Zip:	10003
Trader Exporter:					Contact Country:	US
Slab Importer:					Contact Phone:	212-460-3770
Slab Exporter:					Contact Phone Ext:	
Current Record:	Yes				Contact Fax:	
Location Country:	US				Contact Email Addr:	
State District Owner:	NY				Contact Title:	

[159](#)

1 of 1

SE

0.22 /
1,139.10

46.77 /
-2

CON EDISON MANHOLE: 15575
BROADWAY& ROEBLING ST MH
15575
BROOKLYN NY 11211

RCRA
NON GEN

EPA Handler ID: NYP004184214
Land Type Code: P
Land Type Desc: Private
Federal Waste Generator Code: N
Gen Status Univ Code: N
Gen Status Univ Desc: No Report
Importer Activity: No
Mixed Waste Generator: No
Transporter Activity: No
Transfer Facility: No
Recycler Activity: No
Onsite Burner Exemption: No
Furnace Exemption: No
Underground Inject Activity: No
Receives Waste from Offsite: No
TSD Type: -----
TSD Activity: No
Corrective Action Univ: No
Action has been Imposed: No
Action under 3004 (U)/(V): No
Institutional Control Indicator: N
Used Oil Transporter:
Used Oil Transfer Facility:
Used Oil Processor:
Used Oil Refiner:
Used Oil Burner:
Used Oil Market Burner:
Used Oil Spec Marketer:
Activity Location: NY
County Code: NY047
County Name: KINGS
Contact Name: CAROLINE ISKANDER
Contact Phone No and Ext: 718-666-4714
Contact Email:
Contact Address: US

Map Key	Number of Records	Direction	Distance (mi/ft)	Elev/Diff (ft)	Site	DB
Mailing Address:		4 IRVING PL, RM 828 , NEW YORK , NY, 10003 , US				
Handler Details						
Source Type:	E				Used Oil Transporter:	No
Receive Date:	20090714				UO Transfer Fac:	No
Non Notifier:					Used Oil Processor:	No
Acknowledge Flag:					Used Oil Refiner:	No
Acknowledge Date:					Used Oil Burner:	No
Accessibility:					UO Market Burner:	No
Land Type:	P				UO Spec Marketer:	No
Fed Waste Gen Own:	HQ				Current Site Name:	CON EDISON
Fed Waste Gen Cd:	3				Location Street No:	
Fed Waste Gen Desc:	Conditionally Exempt Small Quantity				Location Street 1:	BROADWAY& ROEBLING ST MH 15575
ST Waste Gen Own:	NY				Location Street 2:	
State Waste Gen Cd:	S				Location City:	BROOKLYN
Short Term Gen:	Yes				Location State:	NY
Importer Activity:	No				Location Zip Code:	11211
Mixed Waste Gen:	No				County Code:	NY047
Transporter:	No				State District:	NYSDEC R2
Transfer Facility:	No				Mailing Street No:	
TSD Activity:	No				Mailing Street 1:	4 IRVING PL, RM 828
Recycler Activity:	No				Mailing Street 2:	
Onsite Burn Exempt:	No				Mailing City:	NEW YORK
Furnace Exemption:	No				Mailing State:	NY
Underground Inject:	No				Mailing Zip Code:	10003
Off Site Receipt:	No				Mailing Country:	US
Waste Dest Fac:	No				Contact First Name:	CAROLINE
Subpart K College:					Contact Middle Initial:	
Subpart K Hospital:					Contact Last Name:	ISKANDER
Subpart K Non Profit:					Contact Street No:	
Subpart K Withdraw:					Contact Street 1:	
Include Ntnl Rprt:					Contact Street 2:	
Reporting Cycle:					Contact City:	
LQHUU:	No				Contact State:	
Trader Importer:					Contact Zip:	
Trader Exporter:					Contact Country:	
Slab Importer:					Contact Phone:	718-666-4714
Slab Exporter:					Contact Phone Ext:	
Current Record:	No				Contact Fax:	
Location Country:	US				Contact Email Addr:	
State District Owner:	NY				Contact Title:	
Handler Details						
Source Type:	I				Used Oil Transporter:	No
Receive Date:	20160601				UO Transfer Fac:	No
Non Notifier:					Used Oil Processor:	No
Acknowledge Flag:					Used Oil Refiner:	No
Acknowledge Date:					Used Oil Burner:	No
Accessibility:					UO Market Burner:	No
Land Type:	P				UO Spec Marketer:	No
Fed Waste Gen Own:	HQ				Current Site Name:	CON EDISON MANHOLE: 15575
Fed Waste Gen Cd:	N				Location Street No:	
Fed Waste Gen Desc:					Location Street 1:	BROADWAY& ROEBLING ST MH 15575
ST Waste Gen Own:	NY				Location Street 2:	
State Waste Gen Cd:	S				Location City:	BROOKLYN
Short Term Gen:	No				Location State:	NY
Importer Activity:	No				Location Zip Code:	11211
Mixed Waste Gen:	No				County Code:	NY047
Transporter:	No				State District:	NYSDEC R2
Transfer Facility:	No				Mailing Street No:	
TSD Activity:	No				Mailing Street 1:	4 IRVING PL, RM 828
Recycler Activity:	No				Mailing Street 2:	
Onsite Burn Exempt:	No				Mailing City:	NEW YORK
Furnace Exemption:	No				Mailing State:	NY

Map Key	Number of Records	Direction	Distance (mi/ft)	Elev/Diff (ft)	Site	DB
Underground Inject:	No				Mailing Zip Code: 10003	
Off Site Receipt:	No				Mailing Country: US	
Waste Dest Fac:	No				Contact First Name: CAROLINE	
Subpart K College:	No				Contact Middle Initial:	
Subpart K Hospital:	No				Contact Last Name: ISKANDER	
Subpart K Non Profit:	No				Contact Street No:	
Subpart K Withdraw:	No				Contact Street 1:	
Include Ntnl Rprt:					Contact Street 2:	
Reporting Cycle:					Contact City:	
LQHUW:	No				Contact State:	
Trader Importer:					Contact Zip:	
Trader Exporter:					Contact Country: US	
Slab Importer:					Contact Phone: 718-666-4714	
Slab Exporter:					Contact Phone Ext:	
Current Record:	Yes				Contact Fax:	
Location Country:	US				Contact Email Addr:	
State District Owner:	NY				Contact Title:	

[160](#) 1 of 1 SSE 0.22 / 1,146.98 46.25 / -3 RSR 190, LLC 190 SOUTH 8TH STREET BROOKLYN NY 11211 AST

Site ID: 10249 **Expiry:** 2018/12/19
Site Status: Active **County:** Kings
Site Type: Apartment Building/Office Building **UTM X:** 587743.48542
Program No: 2-253324 **UTM Y:** 4506974.30330
Program Type Code: PBS
Program Type: Petroleum Bulk Storage Program

Tank Information

Tank ID: 14218
Tank No: 001
Tank Model: 202
Pipe Model:
Tank Location: 3
Tank Location Desc: Aboveground on saddles, legs, stilts, rack or cradle
Tank Status: 1
Tank Status Desc: In Service
Install Date: 2005-11-30 00:00:00
Capacity (Gal): 5000
Tank Type: 05
Tank Type Desc: Steel Tank in Concrete
Test Method: NN
Date Tested:
Next Test:
Close Date:
Registered: True
Modified By: MSBAPTIS
Last Modified: 2017-04-14 14:30:47.863000000
Prog No: 2-253324

Material Information

Material Code: 0001
Material Name: #2 fuel oil (on-site consumption)
Percent: 100.00

Equipment Information

Equipment: G00
Code Name: None
Type: Tank Secondary Containment
Equipment: D01

<i>Map Key</i>	<i>Number of Records</i>	<i>Direction</i>	<i>Distance (mi/ft)</i>	<i>Elev/Diff (ft)</i>	<i>Site</i>	<i>DB</i>
Code Name: Type:			Steel/Carbon Steel/Iron Pipe Type			
Equipment: Code Name: Type:			I01 Float Vent Valve Overfill			
Equipment: Code Name: Type:			J02 Suction Dispenser Dispenser			
Equipment: Code Name: Type:			L09 Exempt Suction Piping Piping Leak Detection			
Equipment: Code Name: Type:			F02 Original Sacrificial Anode Pipe External Protection			
Equipment: Code Name: Type:			H06 Impervious Barrier/Concrete Pad (A/G) Tank Leak Detection			
Equipment: Code Name: Type:			E00 None Piping Secondary Containment			
Equipment: Code Name: Type:			K00 None Spill Prevention			
Equipment: Code Name: Type:			A00 None Tank Internal Protection			
Equipment: Code Name: Type:			F06 Wrapped Pipe External Protection			
Equipment: Code Name: Type:			B01 Painted/Asphalt Coating Tank External Protection			
Equipment: Code Name: Type:			C01 Aboveground Pipe Location			

Affiliation Information

Affiliation Type: 01
Affiliation Name: Facility Owner
Affiliation Sub Type: E
Company: RSR 190, LLC
Contact Title: MEMBER
Contact Name: ROBERT RAPHAEL
Address1: 55 WATERMILL LANE STE 100
Address2:
City: GREAT NECK
State: NY
Zipcode: 11021
Country Code: 001
Phone: (516) 764-0226
Phone Ext:
Email:
Fax:
Modified By: MSBAPTIS
Last Modified: 2014-04-30 15:13:25.807000000

<i>Map Key</i>	<i>Number of Records</i>	<i>Direction</i>	<i>Distance (mi/ft)</i>	<i>Elev/Diff (ft)</i>	<i>Site</i>	<i>DB</i>
<u>Affiliation Information</u>						
Affiliation Type:		11				
Affiliation Name:		Emergency Contact				
Affiliation Sub Type:		NNN				
Company:		190 SOUTH 8 LLC C/O				
Contact Title:						
Contact Name:		NELSON COLON				
Address1:						
Address2:						
City:						
State:		NN				
Zipcode:						
Country Code:		999				
Phone:		(516) 232-5371				
Phone Ext:						
Email:						
Fax:						
Modified By:		MSBAPTIS				
Last Modified:		2009-05-26 14:25:52.123000000				
<u>Affiliation Information</u>						
Affiliation Type:		07				
Affiliation Name:		Mail Contact				
Affiliation Sub Type:		NNN				
Company:		GILLMAN MGT CORP				
Contact Title:						
Contact Name:		MARILYN KUMAR				
Address1:		55 WATERMILL LANE PO BOX 222143				
Address2:						
City:		GREAT NECK				
State:		NY				
Zipcode:		11021				
Country Code:		001				
Phone:		(516) 764-0226				
Phone Ext:						
Email:						
Fax:						
Modified By:		MSBAPTIS				
Last Modified:		2014-04-30 15:13:25.820000000				
<u>Affiliation Information</u>						
Affiliation Type:		04				
Affiliation Name:		Facility Operator				
Affiliation Sub Type:		NNN				
Company:		RSR 190, LLC				
Contact Title:						
Contact Name:		CARLOS ROSARIO				
Address1:						
Address2:						
City:						
State:		NN				
Zipcode:						
Country Code:		001				
Phone:		(516) 236-6864				
Phone Ext:						
Email:						
Fax:						
Modified By:		MSBAPTIS				
Last Modified:		2014-04-30 15:13:25.807000000				

Map Key	Number of Records	Direction	Distance (mi/ft)	Elev/Diff (ft)	Site	DB
161	1 of 2	NW	0.22 / 1,157.89	18.45 / -31	CON EDISON KENT AVE & S 2ND ST BROOKLYN NY 11234	RCRA NON GEN

EPA Handler ID: NYP004784872
Land Type Code: P
Land Type Desc: Private
Federal Waste Generator Code: N
Gen Status Univ Code: N
Gen Status Univ Desc: No Report
Importer Activity: No
Mixed Waste Generator: No
Transporter Activity: No
Transfer Facility: No
Recycler Activity: No
Onsite Burner Exemption: No
Furnace Exemption: No
Underground Inject Activity: No
Receives Waste from Offsite: No
TSD Type: -----
TSD Activity: No
Corrective Action Univ: No
Action has been Imposed: No
Action under 3004 (U)/(V): No
Institutional Control Indicator: N
Used Oil Transporter:
Used Oil Transfer Facility:
Used Oil Processor:
Used Oil Refiner:
Used Oil Burner:
Used Oil Market Burner:
Used Oil Spec Marketer:
Activity Location: NY
County Code: NY047
County Name: KINGS
Contact Name: THOMAS TEELING
Contact Phone No and Ext: 212-460-3770
Contact Email:
Contact Address:
Mailing Address: IRVING PL 15TH FL NE , NEW YORK , NY, 10003 , US

Handler Details

Source Type:	E	Used Oil Transporter:	No
Receive Date:	20150520	UO Transfer Fac:	No
Non Notifier:		Used Oil Processor:	No
Acknowledge Flag:		Used Oil Refiner:	No
Acknowledge Date:		Used Oil Burner:	No
Accessibility:		UO Market Burner:	No
Land Type:	P	UO Spec Marketer:	No
Fed Waste Gen Own:	HQ	Current Site Name:	CON EDISON
Fed Waste Gen Cd:	1	Location Street No:	
Fed Waste Gen Desc:	Large Quantity Generator	Location Street 1:	KENT AVE & S 2ND ST
ST Waste Gen Own:	NY	Location Street 2:	
State Waste Gen Cd:	S	Location City:	BROOKLYN
Short Term Gen:	Yes	Location State:	NY
Importer Activity:	No	Location Zip Code:	11234
Mixed Waste Gen:	No	County Code:	NY047
Transporter:	No	State District:	NYSDEC R2
Transfer Facility:	No	Mailing Street No:	
TSD Activity:	No	Mailing Street 1:	IRVING PL 15TH FL NE
Recycler Activity:	No	Mailing Street 2:	
Onsite Burn Exempt:	No	Mailing City:	NEW YORK
Furnace Exemption:	No	Mailing State:	NY
Underground Inject:	No	Mailing Zip Code:	10003
Off Site Receipt:	No	Mailing Country:	US
Waste Dest Fac:	No	Contact First Name:	THOMAS

Map Key	Number of Records	Direction	Distance (mi/ft)	Elev/Diff (ft)	Site	DB
Subpart K College:	No				Contact Middle Initial:	
Subpart K Hospital:	No				Contact Last Name:	TEELING
Subpart K Non Profit:	No				Contact Street No:	
Subpart K Withdraw:	No				Contact Street 1:	
Include Ntnl Rprt:					Contact Street 2:	
Reporting Cycle:					Contact City:	
LQHUUW:	No				Contact State:	
Trader Importer:					Contact Zip:	
Trader Exporter:					Contact Country:	
Slab Importer:					Contact Phone:	212-460-3770
Slab Exporter:					Contact Phone Ext:	
Current Record:	No				Contact Fax:	
Location Country:	US				Contact Email Addr:	
State District Owner:	NY				Contact Title:	

Handler Details

Source Type:	I	Used Oil Transporter:	No
Receive Date:	20150520	UO Transfer Fac:	No
Non Notifier:		Used Oil Processor:	No
Acknowledge Flag:		Used Oil Refiner:	No
Acknowledge Date:		Used Oil Burner:	No
Accessibility:		UO Market Burner:	No
Land Type:	P	UO Spec Marketer:	No
Fed Waste Gen Own:	HQ	Current Site Name:	CON EDISON
Fed Waste Gen Cd:	N	Location Street No:	
Fed Waste Gen Desc:		Location Street 1:	KENT AVE & S 2ND ST
ST Waste Gen Own:	NY	Location Street 2:	
State Waste Gen Cd:	S	Location City:	BROOKLYN
Short Term Gen:	No	Location State:	NY
Importer Activity:	No	Location Zip Code:	11234
Mixed Waste Gen:	No	County Code:	NY047
Transporter:	No	State District:	NYSDEC R2
Transfer Facility:	No	Mailing Street No:	
TSD Activity:	No	Mailing Street 1:	IRVING PL 15TH FL NE
Recycler Activity:	No	Mailing Street 2:	
Onsite Burn Exempt:	No	Mailing City:	NEW YORK
Furnace Exemption:	No	Mailing State:	NY
Underground Inject:	No	Mailing Zip Code:	10003
Off Site Receipt:	No	Mailing Country:	US
Waste Dest Fac:	No	Contact First Name:	THOMAS
Subpart K College:	No	Contact Middle Initial:	
Subpart K Hospital:	No	Contact Last Name:	TEELING
Subpart K Non Profit:	No	Contact Street No:	
Subpart K Withdraw:	No	Contact Street 1:	
Include Ntnl Rprt:		Contact Street 2:	
Reporting Cycle:		Contact City:	
LQHUUW:	No	Contact State:	
Trader Importer:		Contact Zip:	
Trader Exporter:		Contact Country:	
Slab Importer:		Contact Phone:	212-460-3770
Slab Exporter:		Contact Phone Ext:	
Current Record:	Yes	Contact Fax:	
Location Country:	US	Contact Email Addr:	
State District Owner:	NY	Contact Title:	

161 2 of 2 **NW** 0.22 / 1,157.89 18.45 / -31 **CON EDISON**
KENT AVE & S 2ND ST
BROOKLYN NY 11233 **RCRA**
NON GEN

EPA Handler ID: NYP004828705
Land Type Code: P
Land Type Desc: Private
Federal Waste Generator Code: N
Gen Status Univ Code: N
Gen Status Univ Desc: No Report

Map Key	Number of Records	Direction	Distance (mi/ft)	Elev/Diff (ft)	Site	DB
Importer Activity:		No				
Mixed Waste Generator:		No				
Transporter Activity:		No				
Transfer Facility:		No				
Recycler Activity:		No				
Onsite Burner Exemption:		No				
Furnace Exemption:		No				
Underground Inject Activity:		No				
Receives Waste from Offsite:		No				
TSD Type:		----				
TSD Activity:		No				
Corrective Action Univ:		No				
Action has been Imposed:		No				
Action under 3004 (U)/(V):		No				
Institutional Control Indicator:		N				
Used Oil Transporter:						
Used Oil Transfer Facility:						
Used Oil Processor:						
Used Oil Refiner:						
Used Oil Burner:						
Used Oil Market Burner:						
Used Oil Spec Marketer:						
Activity Location:		NY				
County Code:		NY047				
County Name:		KINGS				
Contact Name:		THOMAS TEELING				
Contact Phone No and Ext:		212-460-3770				
Contact Email:						
Contact Address:						
Mailing Address:		IRVING PL 15TH FL NE , NEW YORK , NY, 10003 , US				

Handler Details

Source Type:	I	Used Oil Transporter:	No
Receive Date:	20150824	UO Transfer Fac:	No
Non Notifier:		Used Oil Processor:	No
Acknowledge Flag:		Used Oil Refiner:	No
Acknowledge Date:		Used Oil Burner:	No
Accessibility:		UO Market Burner:	No
Land Type:	P	UO Spec Marketer:	No
Fed Waste Gen Own:	HQ	Current Site Name:	CON EDISON
Fed Waste Gen Cd:	N	Location Street No:	
Fed Waste Gen Desc:		Location Street 1:	KENT AVE & S 2ND ST
ST Waste Gen Own:	NY	Location Street 2:	
State Waste Gen Cd:	S	Location City:	BROOKLYN
Short Term Gen:	No	Location State:	NY
Importer Activity:	No	Location Zip Code:	11233
Mixed Waste Gen:	No	County Code:	NY047
Transporter:	No	State District:	NYSDEC R2
Transfer Facility:	No	Mailing Street No:	
TSD Activity:	No	Mailing Street 1:	IRVING PL 15TH FL NE
Recycler Activity:	No	Mailing Street 2:	
Onsite Burn Exempt:	No	Mailing City:	NEW YORK
Furnace Exemption:	No	Mailing State:	NY
Underground Inject:	No	Mailing Zip Code:	10003
Off Site Receipt:	No	Mailing Country:	US
Waste Dest Fac:	No	Contact First Name:	THOMAS
Subpart K College:	No	Contact Middle Initial:	
Subpart K Hospital:	No	Contact Last Name:	TEELING
Subpart K Non Profit:	No	Contact Street No:	
Subpart K Withdraw:	No	Contact Street 1:	
Include Ntnl Rprt:		Contact Street 2:	
Reporting Cycle:		Contact City:	
LQHUUW:	No	Contact State:	
Trader Importer:		Contact Zip:	
Trader Exporter:		Contact Country:	
Slab Importer:		Contact Phone:	212-460-3770

Map Key	Number of Records	Direction	Distance (mi/ft)	Elev/Diff (ft)	Site	DB
Slab Exporter: Current Record: Yes Location Country: US State District Owner: NY		Contact Phone Ext: Contact Fax: Contact Email Addr: Contact Title:				
Handler Details						
Source Type: E Receive Date: 20150824 Non Notifier: Acknowledge Flag: Acknowledge Date: Accessibility: Land Type: P Fed Waste Gen Own: HQ Fed Waste Gen Cd: 2 Fed Waste Gen Desc: Small Quantity Generator ST Waste Gen Own: NY State Waste Gen Cd: S Short Term Gen: Yes Importer Activity: No Mixed Waste Gen: No Transporter: No Transfer Facility: No TSD Activity: No Recycler Activity: No Onsite Burn Exempt: No Furnace Exemption: No Underground Inject: No Off Site Receipt: No Waste Dest Fac: No Subpart K College: No Subpart K Hospital: No Subpart K Non Profit: No Subpart K Withdraw: No Include Ntnl Rprt: Reporting Cycle: LQHUUW: No Trader Importer: Trader Exporter: Slab Importer: Slab Exporter: Current Record: No Location Country: US State District Owner: NY		Used Oil Transporter: No UO Transfer Fac: No Used Oil Processor: No Used Oil Refiner: No Used Oil Burner: No UO Market Burner: No UO Spec Marketer: No Current Site Name: CON EDISON Location Street No: Location Street 1: KENT AVE & S 2ND ST Location Street 2: Location City: BROOKLYN Location State: NY Location Zip Code: 11233 County Code: NY047 State District: NYSDEC R2 Mailing Street No: Mailing Street 1: IRVING PL 15TH FL NE Mailing Street 2: Mailing City: NEW YORK Mailing State: NY Mailing Zip Code: 10003 Mailing Country: US Contact First Name: THOMAS Contact Middle Initial: Contact Last Name: TEELING Contact Street No: Contact Street 1: Contact Street 2: Contact City: Contact State: Contact Zip: Contact Country: Contact Phone: 212-460-3770 Contact Phone Ext: Contact Fax: Contact Email Addr: Contact Title:				

[162](#) 1 of 1 ENE 0.22 / 1,170.36 41.15 / -8 **SUMET I ASSOCIATES** 204 SOUTH 1ST STREET BROOKLYN NY 11211 **AST**

Site ID: 336217 **Expiry:** 2020/01/13
Site Status: Active **County:** Kings
Site Type: Apartment Building/Office Building **UTM X:** 587909.82619
Program No: 2-609817 **UTM Y:** 4507411.74575
Program Type Code: PBS
Program Type: Petroleum Bulk Storage Program

Tank Information

Tank ID: 181396
Tank No: 1
Tank Model:
Pipe Model:
Tank Location: 3
Tank Location Desc: Aboveground on saddles, legs, stilts, rack or cradle

<i>Map Key</i>	<i>Number of Records</i>	<i>Direction</i>	<i>Distance (mi/ft)</i>	<i>Elev/Diff (ft)</i>	<i>Site</i>	<i>DB</i>
Tank Status:			1			
Tank Status Desc:			In Service			
Install Date:			1980-01-21 00:00:00			
Capacity (Gal):			5000			
Tank Type:			01			
Tank Type Desc:			Steel/Carbon Steel/Iron			
Test Method:			NN			
Date Tested:						
Next Test:						
Close Date:						
Registered:			True			
Modified By:			LSZINOMA			
Last Modified:			2017-04-14 14:30:47.863000000			
Prog No:			2-609817			

Material Information

Material Code: 0001
Material Name: #2 fuel oil (on-site consumption)
Percent: 100.00

Equipment Information

Equipment: A00
Code Name: None
Type: Tank Internal Protection

Equipment: E00
Code Name: None
Type: Piping Secondary Containment

Equipment: D01
Code Name: Steel/Carbon Steel/Iron
Type: Pipe Type

Equipment: G02
Code Name: Vault (w/access)
Type: Tank Secondary Containment

Equipment: J00
Code Name: None
Type: Dispenser

Equipment: I05
Code Name: Vent Whistle
Type: Overfill

Equipment: F01
Code Name: Painted/Asphalt Coating
Type: Pipe External Protection

Equipment: B01
Code Name: Painted/Asphalt Coating
Type: Tank External Protection

Equipment: L00
Code Name: None
Type: Piping Leak Detection

Equipment: K00
Code Name: None
Type: Spill Prevention

Equipment: H02
Code Name: Interstitial - Manual Monitoring
Type: Tank Leak Detection

<i>Map Key</i>	<i>Number of Records</i>	<i>Direction</i>	<i>Distance (mi/ft)</i>	<i>Elev/Diff (ft)</i>	<i>Site</i>	<i>DB</i>
----------------	--------------------------	------------------	-------------------------	-----------------------	-------------	-----------

Equipment: C01
Code Name: Aboveground
Type: Pipe Location

Affiliation Information

Affiliation Type: 07
Affiliation Name: Mail Contact
Affiliation Sub Type: NNN
Company: SUMET I ASSOCIATES LP C/O METROPOLITAN REALTY GRO
Contact Title: MANAGING AGENT
Contact Name: SCOTT JAFFEE
Address1: 60 CUTTERMILL RD., SUITE 200
Address2:
City: GREAT NECK
State: NY
Zipcode: 11021
Country Code: 001
Phone: (212) 835-9040
Phone Ext:
Email:
Fax:
Modified By: LSZINOMA
Last Modified: 2014-12-23 10:57:43.843000000

Affiliation Information

Affiliation Type: 04
Affiliation Name: Facility Operator
Affiliation Sub Type: NNN
Company: SUMET I ASSOCIATES
Contact Title:
Contact Name: EUGENE TORRES.
Address1:
Address2:
City:
State: NN
Zipcode:
Country Code: 001
Phone: (718) 218-7635
Phone Ext:
Email:
Fax:
Modified By: MSBAPTIS
Last Modified: 2009-11-18 12:46:08.687000000

Affiliation Information

Affiliation Type: 01
Affiliation Name: Facility Owner
Affiliation Sub Type: E
Company: SUMET I ASSOCIATES LP C/O METROPOLITAN REALTY GRO
Contact Title: MANAGING AGENT
Contact Name: SCOTT JAFFEE
Address1: 60 CUTTERMILL RD., SUITE 200
Address2:
City: GREAT NECK
State: NY
Zipcode: 11021
Country Code: 001
Phone: (212) 835-9040
Phone Ext:
Email:
Fax:

Map Key	Number of Records	Direction	Distance (mi/ft)	Elev/Diff (ft)	Site	DB
Modified By:		LSZINOMA				
Last Modified:		2014-12-23 10:57:43.843000000				
<u>Affiliation Information</u>						
Affiliation Type:		11				
Affiliation Name:		Emergency Contact				
Affiliation Sub Type:		NNN				
Company:		SUMET I ASSOCIATES LP C/O METROPOLITAN REALTY GRO				
Contact Title:						
Contact Name:		YANETTE CIPRIAN				
Address1:						
Address2:						
City:						
State:		NN				
Zipcode:						
Country Code:		999				
Phone:		(718) 387-3600				
Phone Ext:						
Email:						
Fax:						
Modified By:		MSBAPTIS				
Last Modified:		2009-11-18 12:46:08.687000000				

163	1 of 2	E	0.22 / 1,180.56	41.51 / -8	210 ROEBLING STREET 210 ROEBLING STREET BROOKLYN NY 11211	AST
Site ID:		466214		Expiry:		2019/06/30
Site Status:		Active		County:		Kings
Site Type:		Apartment Building/Office Building		UTM X:		587927.32676
Program No:		2-611839		UTM Y:		4507344.38097
Program Type Code:		PBS				
Program Type:		Petroleum Bulk Storage Program				

Tank Information

Tank ID:	244660
Tank No:	001
Tank Model:	
Pipe Model:	
Tank Location:	4
Tank Location Desc:	Aboveground with 10% or more below ground
Tank Status:	1
Tank Status Desc:	In Service
Install Date:	2009-06-30 00:00:00
Capacity (Gal):	5000
Tank Type:	01
Tank Type Desc:	Steel/Carbon Steel/Iron
Test Method:	NN
Date Tested:	
Next Test:	
Close Date:	
Registered:	True
Modified By:	MSBAPTIS
Last Modified:	2017-04-14 14:30:47.863000000
Prog No:	2-611839

Material Information

Material Code:	0001
Material Name:	#2 fuel oil (on-site consumption)
Percent:	100.00

<i>Map Key</i>	<i>Number of Records</i>	<i>Direction</i>	<i>Distance (mi/ft)</i>	<i>Elev/Diff (ft)</i>	<i>Site</i>	<i>DB</i>
<u>Equipment Information</u>						
Equipment:		I05				
Code Name:		Vent Whistle				
Type:		Overfill				
Equipment:		B01				
Code Name:		Painted/Asphalt Coating				
Type:		Tank External Protection				
Equipment:		L00				
Code Name:		None				
Type:		Piping Leak Detection				
Equipment:		H00				
Code Name:		None				
Type:		Tank Leak Detection				
Equipment:		J03				
Code Name:		Gravity				
Type:		Dispenser				
Equipment:		G00				
Code Name:		None				
Type:		Tank Secondary Containment				
Equipment:		C03				
Code Name:		Aboveground/Underground Combination				
Type:		Pipe Location				
Equipment:		D01				
Code Name:		Steel/Carbon Steel/Iron				
Type:		Pipe Type				
Equipment:		F01				
Code Name:		Painted/Asphalt Coating				
Type:		Pipe External Protection				
Equipment:		K00				
Code Name:		None				
Type:		Spill Prevention				
Equipment:		E00				
Code Name:		None				
Type:		Piping Secondary Containment				
Equipment:		A00				
Code Name:		None				
Type:		Tank Internal Protection				

Affiliation Information

Affiliation Type: 04
Affiliation Name: Facility Operator
Affiliation Sub Type: NNN
Company: 210 ROEBLING STREET
Contact Title:
Contact Name: RICHARD BORGES
Address1:
Address2:
City:
State: NN
Zipcode:
Country Code: 001
Phone: (786) 348-4196
Phone Ext:
Email:

Map Key	Number of Records	Direction	Distance (mi/ft)	Elev/Diff (ft)	Site	DB
Fax:						
Modified By:		MSBAPTIS				
Last Modified:		2012-07-09 09:10:29.893000000				
<u>Affiliation Information</u>						
Affiliation Type:		01				
Affiliation Name:		Facility Owner				
Affiliation Sub Type:		E				
Company:		209 SOUTH 2ND ST HDFC				
Contact Title:		PRES				
Contact Name:		RAMON PEGUERO				
Address1:		434 SOUTH 5TH ST				
Address2:						
City:		BROOKLYN				
State:		NY				
Zipcode:		11211				
Country Code:		001				
Phone:		(718) 387-3600				
Phone Ext:						
Email:						
Fax:						
Modified By:		MSBAPTIS				
Last Modified:		2014-04-30 16:01:47.310000000				
<u>Affiliation Information</u>						
Affiliation Type:		11				
Affiliation Name:		Emergency Contact				
Affiliation Sub Type:		NNN				
Company:		209 SOUTH 2ND ST HDFC				
Contact Title:						
Contact Name:		SOULA PANAGODIMOS				
Address1:						
Address2:						
City:						
State:		NN				
Zipcode:						
Country Code:		001				
Phone:		(410) 274-1233				
Phone Ext:						
Email:						
Fax:						
Modified By:		MSBAPTIS				
Last Modified:		2012-07-09 09:10:29.893000000				
<u>Affiliation Information</u>						
Affiliation Type:		07				
Affiliation Name:		Mail Contact				
Affiliation Sub Type:		NNN				
Company:		LOS SURES-209 SOUTH 2ND STREET HDFC				
Contact Title:						
Contact Name:		RAMON PEGUERO				
Address1:		213 SOUTH 4TH STREET				
Address2:						
City:		BROOKLYN				
State:		NY				
Zipcode:		11211				
Country Code:		001				
Phone:		(718) 387-3600				
Phone Ext:						
Email:		RPEGUERO@LOSSURES.ORG				
Fax:						
Modified By:		MSBAPTIS				

Map Key	Number of Records	Direction	Distance (mi/ft)	Elev/Diff (ft)	Site	DB
---------	-------------------	-----------	------------------	----------------	------	----

Last Modified: 2014-04-30 16:01:47.310000000

163	2 of 2	E	0.22 / 1,180.56	41.51 / -8	209 SOUTH 2ND ST. AKA 210 ROEBLING ST. 209 SOUTH 2ND STREET AKA 210 ROEBLING STREET BROOKLYN NY 11211	TANKS
---------------------	--------	---	--------------------	---------------	---	-------

Program No:	2-610348	Expiration Date:	N/A
Site ID:	370852	UTM X:	587904.23385
Site Status:	Inactive	UTM Y:	4507343.84160
Program Type Cd:	PBS	County:	Kings
Program Type:	Petroleum Bulk Storage Program	NYSDEC Region:	2
Site Type:	Storage Terminal/Petroleum Distributor		

164	1 of 1	E	0.22 / 1,185.66	43.51 / -6	225 ROEBLING, LLC 225 ROEBLING ST 207 SOUTH 3RD STREET BROOKLYN NY 11211	UST
---------------------	--------	---	--------------------	---------------	---	-----

Site ID:	537632	Expiry:	N/A
Site Status:	Unregulated/Closed	County:	Kings
Program No:	2-612653	UTM X:	587913.95015
Program Type Code:	PBS	UTM Y:	4507271.30556
Program Type:	Petroleum Bulk Storage Program	Site Type:	Apartment Building/Office Building

Tank Information

Tank ID:	266268
Tank No:	001
Tank Model:	
Pipe Model:	
Tank Location:	5
Tank Location Desc:	Underground
Tank Status:	3
Tank Status Desc:	Closed - Removed
Install Date:	
Capacity (gal):	3000
Tank Type:	01
Tank Type Desc:	Steel/Carbon Steel/Iron
Test Method:	-
Date Tested:	
Next Test:	
Close Date:	2016-11-04 00:00:00
Registered:	True
Modified By:	DMPOKRZY
Last Modified:	2017-04-14 14:30:47.863000000
Program No:	2-612653

Material Information

Material Code:	0002
Material Name:	#4 fuel oil (on-site consumption)
Percent:	100.00

Equipment Information

Equipment:	A00
Code Name:	None
Type:	Tank Internal Protection
Equipment:	B01
Code Name:	Painted/Asphalt Coating

<i>Map Key</i>	<i>Number of Records</i>	<i>Direction</i>	<i>Distance (mi/ft)</i>	<i>Elev/Diff (ft)</i>	<i>Site</i>	<i>DB</i>
<i>Type:</i>					Tank External Protection	
<i>Equipment:</i>				G00		
<i>Code Name:</i>				None		
<i>Type:</i>					Tank Secondary Containment	
<i>Equipment:</i>				I05		
<i>Code Name:</i>				Vent Whistle		
<i>Type:</i>					Overfill	
<i>Equipment:</i>				C03		
<i>Code Name:</i>				Aboveground/Underground Combination		
<i>Type:</i>					Pipe Location	
<i>Equipment:</i>				D01		
<i>Code Name:</i>				Steel/Carbon Steel/Iron		
<i>Type:</i>					Pipe Type	
<i>Equipment:</i>				H00		
<i>Code Name:</i>				None		
<i>Type:</i>					Tank Leak Detection	
<i>Equipment:</i>				L00		
<i>Code Name:</i>				None		
<i>Type:</i>					Piping Leak Detection	
<i>Equipment:</i>				F00		
<i>Code Name:</i>				None		
<i>Type:</i>					Pipe External Protection	
<i>Equipment:</i>				E00		
<i>Code Name:</i>				None		
<i>Type:</i>					Piping Secondary Containment	
<i>Equipment:</i>				J02		
<i>Code Name:</i>				Suction Dispenser		
<i>Type:</i>					Dispenser	
<i>Equipment:</i>				K00		
<i>Code Name:</i>				None		
<i>Type:</i>					Spill Prevention	
<u>Affiliation Information</u>						
<i>Affiliation Type:</i>				07		
<i>Affiliation Name:</i>				Mail Contact		
<i>Affiliation Sub Type:</i>				NNN		
<i>Company:</i>				THE LOKETCH GROUP		
<i>Contact Title:</i>						
<i>Contact Name:</i>				MOISHE LOKETCH		
<i>Address1:</i>				1920 CONEY ISLAND AVE		
<i>Address2:</i>						
<i>City:</i>				BROOKLYN		
<i>State:</i>				NY		
<i>Zipcode:</i>				11230		
<i>Country Code:</i>				001		
<i>Phone:</i>						
<i>Phone Ext:</i>						
<i>Email:</i>				MOISHE@THELOKETCHGROUP.COM		
<i>Fax:</i>						
<i>Modified By:</i>				MRBARROW		
<i>Last Modified:</i>				2016-12-19 13:48:12.843000000		
<u>Affiliation Information</u>						
<i>Affiliation Type:</i>				01		

Map Key	Number of Records	Direction	Distance (mi/ft)	Elev/Diff (ft)	Site	DB
Affiliation Name:		Facility Owner				
Affiliation Sub Type:		E				
Company:		225 ROEBLING LLC				
Contact Title:		PM				
Contact Name:		MOISHE LOKETCH				
Address1:		1920 CONEY ISLAND AVE				
Address2:						
City:		BROOKLYN				
State:		NY				
Zipcode:		11230				
Country Code:		001				
Phone:						
Phone Ext:						
Email:						
Fax:						
Modified By:		MRBARROW				
Last Modified:		2016-12-19 13:51:56.063000000				
<u>Affiliation Information</u>						
Affiliation Type:		04				
Affiliation Name:		Facility Operator				
Affiliation Sub Type:		NNN				
Company:		225 ROEBLING, LLC				
Contact Title:						
Contact Name:		NA				
Address1:						
Address2:						
City:						
State:		NN				
Zipcode:						
Country Code:		001				
Phone:						
Phone Ext:						
Email:						
Fax:						
Modified By:		DMPOKRZY				
Last Modified:		2016-12-20 09:22:11.953000000				

[165](#)

1 of 1

WSW

0.23 /
1,197.95

19.27 /
-30

CON EDISON SERVICE BOX:
15555
20 BROADWAY
BROOKLYN NY 11211

RCRA
NON GEN

EPA Handler ID: NYP004329223
Land Type Code: P
Land Type Desc: Private
Federal Waste Generator Code: N
Gen Status Univ Code: N
Gen Status Univ Desc: No Report
Importer Activity: No
Mixed Waste Generator: No
Transporter Activity: No
Transfer Facility: No
Recycler Activity: No
Onsite Burner Exemption: No
Furnace Exemption: No
Underground Inject Activity: No
Receives Waste from Offsite: No
TSD Type: ----
TSD Activity: No
Corrective Action Univ: No
Action has been Imposed: No
Action under 3004 (U)(V): No
Institutional Control Indicator: N
Used Oil Transporter:

Map Key	Number of Records	Direction	Distance (mi/ft)	Elev/Diff (ft)	Site	DB
Used Oil Transfer Facility:						
Used Oil Processor:						
Used Oil Refiner:						
Used Oil Burner:						
Used Oil Market Burner:						
Used Oil Spec Marketer:						
Activity Location:		NY				
County Code:		NY047				
County Name:		KINGS				
Contact Name:		ROBERTA BELL				
Contact Phone No and Ext:		718-666-4590				
Contact Email:						
Contact Address:						
Mailing Address:		4 , IRVING PL, RM 828 , NEW YORK , NY, 10003 , US				

Handler Details

Source Type:	I	Used Oil Transporter:	No
Receive Date:	20130815	UO Transfer Fac:	No
Non Notifier:		Used Oil Processor:	No
Acknowledge Flag:		Used Oil Refiner:	No
Acknowledge Date:		Used Oil Burner:	No
Accessibility:		UO Market Burner:	No
Land Type:	P	UO Spec Marketer:	No
Fed Waste Gen Own:	HQ	Current Site Name:	CON EDISON SERVICE BOX: 15555
Fed Waste Gen Cd:	N	Location Street No:	20
Fed Waste Gen Desc:		Location Street 1:	BROADWAY
ST Waste Gen Own:	NY	Location Street 2:	
State Waste Gen Cd:	N	Location City:	BROOKLYN
Short Term Gen:	No	Location State:	NY
Importer Activity:	No	Location Zip Code:	11211
Mixed Waste Gen:	No	County Code:	NY047
Transporter:	No	State District:	NYSDEC R2
Transfer Facility:	No	Mailing Street No:	4
TSD Activity:	No	Mailing Street 1:	IRVING PL, RM 828
Recycler Activity:	No	Mailing Street 2:	
Onsite Burn Exempt:	No	Mailing City:	NEW YORK
Furnace Exemption:	No	Mailing State:	NY
Underground Inject:	No	Mailing Zip Code:	10003
Off Site Receipt:	No	Mailing Country:	US
Waste Dest Fac:	No	Contact First Name:	ROBERTA
Subpart K College:	No	Contact Middle Initial:	
Subpart K Hospital:	No	Contact Last Name:	BELL
Subpart K Non Profit:	No	Contact Street No:	
Subpart K Withdraw:	No	Contact Street 1:	
Include Ntnl Rprt:		Contact Street 2:	
Reporting Cycle:		Contact City:	
LQHUUW:	No	Contact State:	
Trader Importer:		Contact Zip:	
Trader Exporter:		Contact Country:	
Slab Importer:		Contact Phone:	718-666-4590
Slab Exporter:		Contact Phone Ext:	
Current Record:	Yes	Contact Fax:	
Location Country:	US	Contact Email Addr:	
State District Owner:	NY	Contact Title:	OFFICE ASSISTANT L1-2

Handler Details

Source Type:	E	Used Oil Transporter:	No
Receive Date:	20130715	UO Transfer Fac:	No
Non Notifier:		Used Oil Processor:	No
Acknowledge Flag:		Used Oil Refiner:	No
Acknowledge Date:		Used Oil Burner:	No
Accessibility:		UO Market Burner:	No
Land Type:	P	UO Spec Marketer:	No
Fed Waste Gen Own:	HQ	Current Site Name:	CON EDISON SERVICE BOX: 15555

Map Key	Number of Records	Direction	Distance (mi/ft)	Elev/Diff (ft)	Site	DB
Fed Waste Gen Cd:	3				Location Street No: 20	
Fed Waste Gen Desc:	Conditionally Exempt Small Quantity				Location Street 1: BROADWAY	
ST Waste Gen Own:	NY				Location Street 2:	
State Waste Gen Cd:	S				Location City: BROOKLYN	
Short Term Gen:	Yes				Location State: NY	
Importer Activity:	No				Location Zip Code: 11211	
Mixed Waste Gen:	No				County Code: NY047	
Transporter:	No				State District: NYSDEC R2	
Transfer Facility:	No				Mailing Street No: 4	
TSD Activity:	No				Mailing Street 1: IRVING PL, RM 828	
Recycler Activity:	No				Mailing Street 2:	
Onsite Burn Exempt:	No				Mailing City: NEW YORK	
Furnace Exemption:	No				Mailing State: NY	
Underground Inject:	No				Mailing Zip Code: 10003	
Off Site Receipt:	No				Mailing Country: US	
Waste Dest Fac:	No				Contact First Name: ROBERTA	
Subpart K College:	No				Contact Middle Initial:	
Subpart K Hospital:	No				Contact Last Name: BELL	
Subpart K Non Profit:	No				Contact Street No:	
Subpart K Withdraw:	No				Contact Street 1:	
Include Ntnl Rprt:					Contact Street 2:	
Reporting Cycle:					Contact City:	
LQHUUW:	No				Contact State:	
Trader Importer:					Contact Zip:	
Trader Exporter:					Contact Country:	
Slab Importer:					Contact Phone: 718-666-4590	
Slab Exporter:					Contact Phone Ext:	
Current Record:	No				Contact Fax:	
Location Country:	US				Contact Email Addr:	
State District Owner:	NY				Contact Title: OFFICE ASSISTANT L1-2	

[166](#)

1 of 1

SSW

0.23 /
1,201.59

32.50 /
-17

CON EDISON
BERRY ST & S 9TH ST
BROOKLYN NY 11211

RCRA
NON GEN

EPA Handler ID: NYP004184156
Land Type Code: P
Land Type Desc: Private
Federal Waste Generator Code: N
Gen Status Univ Code: N
Gen Status Univ Desc: No Report
Importer Activity: No
Mixed Waste Generator: No
Transporter Activity: No
Transfer Facility: No
Recycler Activity: No
Onsite Burner Exemption: No
Furnace Exemption: No
Underground Inject Activity: No
Receives Waste from Offsite: No
TSD Type: -----
TSD Activity: No
Corrective Action Univ: No
Action has been Imposed: No
Action under 3004 (U)/(V): No
Institutional Control Indicator: N
Used Oil Transporter:
Used Oil Transfer Facility:
Used Oil Processor:
Used Oil Refiner:
Used Oil Burner:
Used Oil Market Burner:
Used Oil Spec Marketer:
Activity Location: NY
County Code: NY047
County Name: KINGS
Contact Name: CAROLINE ISKANDER

Map Key	Number of Records	Direction	Distance (mi/ft)	Elev/Diff (ft)	Site	DB
Contact Phone No and Ext:		718-666-4714				
Contact Email:						
Contact Address:		US				
Mailing Address:		4 IRVING PL, RM 828 , NEW YORK , NY, 10003 , US				

Handler Details

Source Type:	E	Used Oil Transporter:	No
Receive Date:	20090714	UO Transfer Fac:	No
Non Notifier:		Used Oil Processor:	No
Acknowledge Flag:		Used Oil Refiner:	No
Acknowledge Date:		Used Oil Burner:	No
Accessibility:		UO Market Burner:	No
Land Type:	P	UO Spec Marketer:	No
Fed Waste Gen Own:	HQ	Current Site Name:	CON EDISON
Fed Waste Gen Cd:	3	Location Street No:	
Fed Waste Gen Desc:	Conditionally Exempt Small Quantity	Location Street 1:	BERRY ST & S 9TH ST
ST Waste Gen Own:	NY	Location Street 2:	
State Waste Gen Cd:	S	Location City:	BROOKLYN
Short Term Gen:	Yes	Location State:	NY
Importer Activity:	No	Location Zip Code:	11211
Mixed Waste Gen:	No	County Code:	NY047
Transporter:	No	State District:	NYSDEC R2
Transfer Facility:	No	Mailing Street No:	
TSD Activity:	No	Mailing Street 1:	4 IRVING PL, RM 828
Recycler Activity:	No	Mailing Street 2:	
Onsite Burn Exempt:	No	Mailing City:	NEW YORK
Furnace Exemption:	No	Mailing State:	NY
Underground Inject:	No	Mailing Zip Code:	10003
Off Site Receipt:	No	Mailing Country:	US
Waste Dest Fac:	No	Contact First Name:	CAROLINE
Subpart K College:		Contact Middle Initial:	
Subpart K Hospital:		Contact Last Name:	ISKANDER
Subpart K Non Profit:		Contact Street No:	
Subpart K Withdraw:		Contact Street 1:	
Include Ntnl Rprt:		Contact Street 2:	
Reporting Cycle:		Contact City:	
LQHUUW:	No	Contact State:	
Trader Importer:		Contact Zip:	
Trader Exporter:		Contact Country:	
Slab Importer:		Contact Phone:	718-666-4714
Slab Exporter:		Contact Phone Ext:	
Current Record:	No	Contact Fax:	
Location Country:	US	Contact Email Addr:	
State District Owner:	NY	Contact Title:	

Handler Details

Source Type:	I	Used Oil Transporter:	No
Receive Date:	20160601	UO Transfer Fac:	No
Non Notifier:		Used Oil Processor:	No
Acknowledge Flag:		Used Oil Refiner:	No
Acknowledge Date:		Used Oil Burner:	No
Accessibility:		UO Market Burner:	No
Land Type:	P	UO Spec Marketer:	No
Fed Waste Gen Own:	HQ	Current Site Name:	CON EDISON
Fed Waste Gen Cd:	N	Location Street No:	
Fed Waste Gen Desc:		Location Street 1:	BERRY ST & S 9TH ST
ST Waste Gen Own:	NY	Location Street 2:	
State Waste Gen Cd:	S	Location City:	BROOKLYN
Short Term Gen:	No	Location State:	NY
Importer Activity:	No	Location Zip Code:	11211
Mixed Waste Gen:	No	County Code:	NY047
Transporter:	No	State District:	NYSDEC R2
Transfer Facility:	No	Mailing Street No:	
TSD Activity:	No	Mailing Street 1:	4 IRVING PL, RM 828

Map Key	Number of Records	Direction	Distance (mi/ft)	Elev/Diff (ft)	Site	DB
Recycler Activity:	No				Mailing Street 2:	
Onsite Burn Exempt:	No				Mailing City:	NEW YORK
Furnace Exemption:	No				Mailing State:	NY
Underground Inject:	No				Mailing Zip Code:	10003
Off Site Receipt:	No				Mailing Country:	US
Waste Dest Fac:	No				Contact First Name:	CAROLINE
Subpart K College:	No				Contact Middle Initial:	
Subpart K Hospital:	No				Contact Last Name:	ISKANDER
Subpart K Non Profit:	No				Contact Street No:	
Subpart K Withdraw:	No				Contact Street 1:	
Include Ntnl Rprt:					Contact Street 2:	
Reporting Cycle:					Contact City:	
LQHUUW:	No				Contact State:	
Trader Importer:					Contact Zip:	
Trader Exporter:					Contact Country:	US
Slab Importer:					Contact Phone:	718-666-4714
Slab Exporter:					Contact Phone Ext:	
Current Record:	Yes				Contact Fax:	
Location Country:	US				Contact Email Addr:	
State District Owner:	NY				Contact Title:	

[167](#) 1 of 1 **ENE** 0.23 / 1,203.17 38.64 / -10 **CON EDISON - MANHOLE 75756 DRIGGS & GRAND ST BROOKLYN NY 11211** **RCRA LQG**

EPA Handler ID: NYP004736310
Land Type Code: P
Land Type Desc: Private
Federal Waste Generator Code: 1
Gen Status Univ Code: LQG
Gen Status Univ Desc: Large Quantity Generator
Importer Activity: No
Mixed Waste Generator: No
Transporter Activity: No
Transfer Facility: No
Recycler Activity: No
Onsite Burner Exemption: No
Furnace Exemption: No
Underground Inject Activity: No
Receives Waste from Offsite: No
TSD Type: -----
TSD Activity: No
Corrective Action Univ: No
Non TSDFs where RCRA Corr: No
TSDFs Subject to C: No
Institutional Control Indicator: N
Used Oil Transporter:
Used Oil Transfer Facility:
Used Oil Processor:
Used Oil Refiner:
Used Oil Burner:
Used Oil Market Burner:
Used Oil Spec Marketer:
Activity Location: NY
County Code: NY047
County Name: KINGS
Contact Name: THERESA BURKARD
Contact Phone No and Ext: 212-460-2262
Contact Email: BURKARDT@CONED.COM
Contact Address: 4 , IRVING PLACE, 15TH FL NE , NEW YORK , NY, 10003 , US
Mailing Address: 4 , IRVING PLACE, 15TH FL NE , NEW YORK , NY, 10003 , US

Owner/Operator Details

Owner/Operator Ind: CP **Country:** US
Name: CONSOLIDATED EDISON COMPANY OF **Zip Code:** 10003

Map Key	Number of Records	Direction	Distance (mi/ft)	Elev/Diff (ft)	Site	DB
Street No:	4	NY, INC.			Phone:	
Street 1:		IRVING PLACE			Type:	P
Street 2:					Date Became Current:	20150223
City:		NEW YORK			Date Ended Current:	
State:		NY				
Source Type:		B				
Owner/Operator Ind:		CO			Country:	US
Name:		CONSOLIDATED EDISON COMPANY OF NY, INC.			Zip Code:	10003
Street No:	4				Phone:	
Street 1:		IRVING PLACE			Type:	P
Street 2:					Date Became Current:	20150223
City:		NEW YORK			Date Ended Current:	
State:		NY				
Source Type:		B				
<u>NAICS Details</u>						
Source Type:		B				
NAICS Code Owner:		HQ				
NAICS Code:		221122				
NAICS Description:		ELECTRIC POWER DISTRIBUTION				
NAICS Active Status:		Yes				
NAICS Cycle:		2002				
<u>Hazardous Waste Details</u>						
Hazardous Waste Code Owner:		HQ				
Hazardous Waste Code:		D008				
Source Type:		B				
Code Type:		D				
Waste Code Active Status:		Yes				
BR Waste Code Active Status:		Yes				
Waste Code Description:		LEAD				
<u>Handler Details</u>						
Source Type:	E				Used Oil Transporter:	No
Receive Date:	20150223				UO Transfer Fac:	No
Non Notifier:					Used Oil Processor:	No
Acknowledge Flag:					Used Oil Refiner:	No
Acknowledge Date:					Used Oil Burner:	No
Accessibility:					UO Market Burner:	No
Land Type:	P				UO Spec Marketer:	No
Fed Waste Gen Own:	HQ				Current Site Name:	CON EDISON
Fed Waste Gen Cd:	1				Location Street No:	
Fed Waste Gen Desc:	Large Quantity Generator				Location Street 1:	DRIGGS & GRAND ST
ST Waste Gen Own:	NY				Location Street 2:	
State Waste Gen Cd:	S				Location City:	BROOKLYN
Short Term Gen:	Yes				Location State:	NY
Importer Activity:	No				Location Zip Code:	11211
Mixed Waste Gen:	No				County Code:	NY047
Transporter:	No				State District:	NYSDEC R2
Transfer Facility:	No				Mailing Street No:	
TSD Activity:	No				Mailing Street 1:	IRVING PL, 15TH FL NE
Recycler Activity:	No				Mailing Street 2:	
Onsite Burn Exempt:	No				Mailing City:	NEW YORK
Furnace Exemption:	No				Mailing State:	NY
Underground Inject:	No				Mailing Zip Code:	10003
Off Site Receipt:	No				Mailing Country:	US
Waste Dest Fac:	No				Contact First Name:	THOMAS
Subpart K College:	No				Contact Middle Initial:	
Subpart K Hospital:	No				Contact Last Name:	TEELING

Map Key	Number of Records	Direction	Distance (mi/ft)	Elev/Diff (ft)	Site	DB
Subpart K Non Profit:	No				Contact Street No:	
Subpart K Withdraw:	No				Contact Street 1:	
Include Ntnl Rprt:					Contact Street 2:	
Reporting Cycle:					Contact City:	
LQHUU:	No				Contact State:	
Trader Importer:					Contact Zip:	
Trader Exporter:					Contact Country:	
Slab Importer:					Contact Phone:	212-460-3770
Slab Exporter:					Contact Phone Ext:	
Current Record:	No				Contact Fax:	
Location Country:	US				Contact Email Addr:	
State District Owner:	NY				Contact Title:	

Handler Details

Source Type:	B	Used Oil Transporter:	No
Receive Date:	20160205	UO Transfer Fac:	No
Non Notifier:		Used Oil Processor:	No
Acknowledge Flag:		Used Oil Refiner:	No
Acknowledge Date:		Used Oil Burner:	No
Accessibility:		UO Market Burner:	No
Land Type:	P	UO Spec Marketer:	No
Fed Waste Gen Own:	HQ	Current Site Name:	CON EDISON - MANHOLE 75756
Fed Waste Gen Cd:	1	Location Street No:	
Fed Waste Gen Desc:	Large Quantity Generator	Location Street 1:	DRIGGS & GRAND ST
ST Waste Gen Own:	NY	Location Street 2:	
State Waste Gen Cd:	1	Location City:	BROOKLYN
Short Term Gen:	No	Location State:	NY
Importer Activity:	No	Location Zip Code:	11211
Mixed Waste Gen:	No	County Code:	NY047
Transporter:	No	State District:	NYSDEC R2
Transfer Facility:	No	Mailing Street No:	4
TSD Activity:	No	Mailing Street 1:	IRVING PLACE, 15TH FL NE
Recycler Activity:	No	Mailing Street 2:	
Onsite Burn Exempt:	No	Mailing City:	NEW YORK
Furnace Exemption:	No	Mailing State:	NY
Underground Inject:	No	Mailing Zip Code:	10003
Off Site Receipt:	No	Mailing Country:	US
Waste Dest Fac:	No	Contact First Name:	THERESA
Subpart K College:	No	Contact Middle Initial:	
Subpart K Hospital:	No	Contact Last Name:	BURKARD
Subpart K Non Profit:	No	Contact Street No:	4
Subpart K Withdraw:	No	Contact Street 1:	IRVING PLACE, 15TH FL NE
Include Ntnl Rprt:	Y	Contact Street 2:	
Reporting Cycle:	2015	Contact City:	NEW YORK
LQHUU:	No	Contact State:	NY
Trader Importer:		Contact Zip:	10003
Trader Exporter:		Contact Country:	US
Slab Importer:		Contact Phone:	212-460-2262
Slab Exporter:		Contact Phone Ext:	
Current Record:	Yes	Contact Fax:	646-582-2258
Location Country:	US	Contact Email Addr:	BURKARDT@CONED.COM
State District Owner:	NY	Contact Title:	ASSOCIATE SCIENTIST

Handler Details

Source Type:	I	Used Oil Transporter:	No
Receive Date:	20150223	UO Transfer Fac:	No
Non Notifier:		Used Oil Processor:	No
Acknowledge Flag:		Used Oil Refiner:	No
Acknowledge Date:		Used Oil Burner:	No
Accessibility:		UO Market Burner:	No
Land Type:	P	UO Spec Marketer:	No
Fed Waste Gen Own:	HQ	Current Site Name:	CON EDISON
Fed Waste Gen Cd:	N	Location Street No:	
Fed Waste Gen Desc:		Location Street 1:	DRIGGS & GRAND ST

Map Key	Number of Records	Direction	Distance (mi/ft)	Elev/Diff (ft)	Site	DB
ST Waste Gen Own:	NY				Location Street 2:	
State Waste Gen Cd:	S				Location City:	BROOKLYN
Short Term Gen:	No				Location State:	NY
Importer Activity:	No				Location Zip Code:	11211
Mixed Waste Gen:	No				County Code:	NY047
Transporter:	No				State District:	NYSDEC R2
Transfer Facility:	No				Mailing Street No:	
TSD Activity:	No				Mailing Street 1:	IRVING PL, 15TH FL NE
Recycler Activity:	No				Mailing Street 2:	
Onsite Burn Exempt:	No				Mailing City:	NEW YORK
Furnace Exemption:	No				Mailing State:	NY
Underground Inject:	No				Mailing Zip Code:	10003
Off Site Receipt:	No				Mailing Country:	US
Waste Dest Fac:	No				Contact First Name:	THOMAS
Subpart K College:	No				Contact Middle Initial:	
Subpart K Hospital:	No				Contact Last Name:	TEELING
Subpart K Non Profit:	No				Contact Street No:	
Subpart K Withdraw:	No				Contact Street 1:	
Include Ntnl Rprt:					Contact Street 2:	
Reporting Cycle:					Contact City:	
LQHJW:	No				Contact State:	
Trader Importer:					Contact Zip:	
Trader Exporter:					Contact Country:	
Slab Importer:					Contact Phone:	212-460-3770
Slab Exporter:					Contact Phone Ext:	
Current Record:	No				Contact Fax:	
Location Country:	US				Contact Email Addr:	
State District Owner:	NY				Contact Title:	

168 1 of 1 **NNE** 0.23 / 1,207.63 42.10 / -7 **CON EDISON** 138 N 1ST ST & BEDFORD AVE **RCRA** BROOKLYN NY 11235 **NON GEN**

EPA Handler ID: NYP004848091
Land Type Code: P
Land Type Desc: Private
Federal Waste Generator Code: N
Gen Status Univ Code: N
Gen Status Univ Desc: No Report
Importer Activity: No
Mixed Waste Generator: No
Transporter Activity: No
Transfer Facility: No
Recycler Activity: No
Onsite Burner Exemption: No
Furnace Exemption: No
Underground Inject Activity: No
Receives Waste from Offsite: No
TSD Type: ----
TSD Activity: No
Corrective Action Univ: No
Action has been Imposed: No
Action under 3004 (U)/(V): No
Institutional Control Indicator: N
Used Oil Transporter:
Used Oil Transfer Facility:
Used Oil Processor:
Used Oil Refiner:
Used Oil Burner:
Used Oil Market Burner:
Used Oil Spec Marketer:
Activity Location: NY
County Code: NY047
County Name: KINGS
Contact Name: THOMAS TEELING
Contact Phone No and Ext: 212-460-3770
Contact Email:

Map Key	Number of Records	Direction	Distance (mi/ft)	Elev/Diff (ft)	Site	DB
Contact Address:						
Mailing Address: IRVING PL 15TH FL NE , NEW YORK , NY, 10003 , US						
Handler Details						
Source Type:	E				Used Oil Transporter:	No
Receive Date:	20151005				UO Transfer Fac:	No
Non Notifier:					Used Oil Processor:	No
Acknowledge Flag:					Used Oil Refiner:	No
Acknowledge Date:					Used Oil Burner:	No
Accessibility:					UO Market Burner:	No
Land Type:	P				UO Spec Marketer:	No
Fed Waste Gen Own:	HQ				Current Site Name:	CON EDISON
Fed Waste Gen Cd:	2				Location Street No:	138
Fed Waste Gen Desc:	Small Quantity Generator				Location Street 1:	N 1ST ST & BEDFORD AVE
ST Waste Gen Own:	NY				Location Street 2:	
State Waste Gen Cd:	S				Location City:	BROOKLYN
Short Term Gen:	Yes				Location State:	NY
Importer Activity:	No				Location Zip Code:	11235
Mixed Waste Gen:	No				County Code:	NY047
Transporter:	No				State District:	NYSDEC R2
Transfer Facility:	No				Mailing Street No:	
TSD Activity:	No				Mailing Street 1:	IRVING PL 15TH FL NE
Recycler Activity:	No				Mailing Street 2:	
Onsite Burn Exempt:	No				Mailing City:	NEW YORK
Furnace Exemption:	No				Mailing State:	NY
Underground Inject:	No				Mailing Zip Code:	10003
Off Site Receipt:	No				Mailing Country:	US
Waste Dest Fac:	No				Contact First Name:	THOMAS
Subpart K College:	No				Contact Middle Initial:	
Subpart K Hospital:	No				Contact Last Name:	TEELING
Subpart K Non Profit:	No				Contact Street No:	
Subpart K Withdraw:	No				Contact Street 1:	
Include Ntnl Rprt:					Contact Street 2:	
Reporting Cycle:					Contact City:	
LQHUUW:	No				Contact State:	
Trader Importer:					Contact Zip:	
Trader Exporter:					Contact Country:	
Slab Importer:					Contact Phone:	212-460-3770
Slab Exporter:					Contact Phone Ext:	
Current Record:	No				Contact Fax:	
Location Country:	US				Contact Email Addr:	
State District Owner:	NY				Contact Title:	

Handler Details

Source Type:	I				Used Oil Transporter:	No
Receive Date:	20151005				UO Transfer Fac:	No
Non Notifier:					Used Oil Processor:	No
Acknowledge Flag:					Used Oil Refiner:	No
Acknowledge Date:					Used Oil Burner:	No
Accessibility:					UO Market Burner:	No
Land Type:	P				UO Spec Marketer:	No
Fed Waste Gen Own:	HQ				Current Site Name:	CON EDISON
Fed Waste Gen Cd:	N				Location Street No:	138
Fed Waste Gen Desc:					Location Street 1:	N 1ST ST & BEDFORD AVE
ST Waste Gen Own:	NY				Location Street 2:	
State Waste Gen Cd:	S				Location City:	BROOKLYN
Short Term Gen:	No				Location State:	NY
Importer Activity:	No				Location Zip Code:	11235
Mixed Waste Gen:	No				County Code:	NY047
Transporter:	No				State District:	NYSDEC R2
Transfer Facility:	No				Mailing Street No:	
TSD Activity:	No				Mailing Street 1:	IRVING PL 15TH FL NE
Recycler Activity:	No				Mailing Street 2:	
Onsite Burn Exempt:	No				Mailing City:	NEW YORK

Map Key	Number of Records	Direction	Distance (mi/ft)	Elev/Diff (ft)	Site	DB
Furnace Exemption:	No				Mailing State: NY	
Underground Inject:	No				Mailing Zip Code: 10003	
Off Site Receipt:	No				Mailing Country: US	
Waste Dest Fac:	No				Contact First Name: THOMAS	
Subpart K College:	No				Contact Middle Initial:	
Subpart K Hospital:	No				Contact Last Name: TEELING	
Subpart K Non Profit:	No				Contact Street No:	
Subpart K Withdraw:	No				Contact Street 1:	
Include Ntnl Rprt:					Contact Street 2:	
Reporting Cycle:					Contact City:	
LQHUUW:	No				Contact State:	
Trader Importer:					Contact Zip:	
Trader Exporter:					Contact Country:	
Slab Importer:					Contact Phone: 212-460-3770	
Slab Exporter:					Contact Phone Ext:	
Current Record:	Yes				Contact Fax:	
Location Country:	US				Contact Email Addr:	
State District Owner:	NY				Contact Title:	

169 1 of 1 **NNE** 0.23 / 1,210.67 41.49 / -8 **136 NORTH 1ST ST.** **136 NORTH 1ST STREET** **BROOKLYN NY 11211** **AST**

Site ID: 30509 **Expiry:** 2018/03/26
Site Status: Active **County:** Kings
Site Type: Apartment Building/Office Building **UTM X:** 587699.38988
Program No: 2-608657 **UTM Y:** 4507661.71969
Program Type Code: PBS
Program Type: Petroleum Bulk Storage Program

Tank Information

Tank ID: 65459
Tank No: 003
Tank Model:
Pipe Model:
Tank Location: 3
Tank Location Desc: Aboveground on saddles, legs, stilts, rack or cradle
Tank Status: 1
Tank Status Desc: In Service
Install Date: 1952-06-01 00:00:00
Capacity (Gal): 1500
Tank Type: 01
Tank Type Desc: Steel/Carbon Steel/Iron
Test Method: NN
Date Tested:
Next Test:
Close Date:
Registered: True
Modified By: MSBAPTIS
Last Modified: 2017-04-14 14:30:47.863000000
Prog No: 2-608657

Material Information

Material Code: 0001
Material Name: #2 fuel oil (on-site consumption)
Percent: 100.00

Equipment Information

Equipment: G00
Code Name: None
Type: Tank Secondary Containment

Map Key	Number of Records	Direction	Distance (mi/ft)	Elev/Diff (ft)	Site	DB
Equipment: Code Name: Type:					C01 Aboveground Pipe Location	
Equipment: Code Name: Type:					J02 Suction Dispenser Dispenser	
Equipment: Code Name: Type:					A00 None Tank Internal Protection	
Equipment: Code Name: Type:					B99 Other Tank External Protection	
Equipment: Code Name: Type:					L09 Exempt Suction Piping Piping Leak Detection	
Equipment: Code Name: Type:					D01 Steel/Carbon Steel/Iron Pipe Type	
Equipment: Code Name: Type:					H06 Impervious Barrier/Concrete Pad (A/G) Tank Leak Detection	
Equipment: Code Name: Type:					I05 Vent Whistle Overfill	
Equipment: Code Name: Type:					F00 None Pipe External Protection	

Affiliation Information

Affiliation Type: 01
Affiliation Name: Facility Owner
Affiliation Sub Type: A
Company: GEORGE WANAT
Contact Title: OWNER
Contact Name: GEORGE WANAT
Address 1: 114 BEDFORD AVE.
Address 2:
City: BROOKLYN
State: NY
Zipcode: 11211
Country Code: 001
Phone: (718) 963-3650
Phone Ext:
Email:
Fax:
Modified By: dxliving
Last Modified: 2008-03-11 10:38:34.757000000

Affiliation Information

Affiliation Type: 04
Affiliation Name: Facility Operator
Affiliation Sub Type: NNN
Company: 136 NORTH 1ST ST.
Contact Title:
Contact Name: GEORGE WANAT
Address 1:

Map Key	Number of Records	Direction	Distance (mi/ft)	Elev/Diff (ft)	Site	DB
Address2:						
City:						
State:		NN				
Zipcode:						
Country Code:		001				
Phone:		(718) 963-3650				
Phone Ext:						
Email:						
Fax:						
Modified By:		TRANSLAT				
Last Modified:		2004-03-04 12:28:46.483000000				

Affiliation Information

Affiliation Type:	07
Affiliation Name:	Mail Contact
Affiliation Sub Type:	NNN
Company:	
Contact Title:	
Contact Name:	GEORGE WANAT
Address1:	114 BEDFORD AVENUE
Address2:	
City:	BROOKLYN
State:	NY
Zipcode:	11211
Country Code:	001
Phone:	(718) 963-3650
Phone Ext:	
Email:	
Fax:	
Modified By:	DMMOLOUG
Last Modified:	2013-04-15 14:31:30.143000000

Affiliation Information

Affiliation Type:	11
Affiliation Name:	Emergency Contact
Affiliation Sub Type:	NNN
Company:	
Contact Title:	
Contact Name:	GEORGE WANAT
Address1:	
Address2:	
City:	
State:	NN
Zipcode:	
Country Code:	999
Phone:	(718) 963-3650
Phone Ext:	
Email:	
Fax:	
Modified By:	DMMOLOUG
Last Modified:	2013-04-15 14:31:30.080000000

170	1 of 1	E	0.23 / 1,222.97	42.30 / -7	SUMET I ASSOCIATES 215 ROEBLING ST. BROOKLYN NY 11211	AST
Site ID:	394947			Expiry:	2016/12/27	
Site Status:	Active			County:	Kings	
Site Type:	Apartment Building/Office Building			UTM X:	587923.54733	
Program No:	2-610790			UTM Y:	4507308.94299	
Program Type Code:	PBS					
Program Type:	Petroleum Bulk Storage Program					

<i>Map Key</i>	<i>Number of Records</i>	<i>Direction</i>	<i>Distance (mi/ft)</i>	<i>Elev/Diff (ft)</i>	<i>Site</i>	<i>DB</i>
<u>Tank Information</u>						
Tank ID:			222059			
Tank No:			1			
Tank Model:						
Pipe Model:						
Tank Location:			2			
Tank Location Desc:			Aboveground-contact w/ impervious barrier			
Tank Status:			1			
Tank Status Desc:			In Service			
Install Date:			1980-01-20 00:00:00			
Capacity (Gal):			6000			
Tank Type:			01			
Tank Type Desc:			Steel/Carbon Steel/Iron			
Test Method:			NN			
Date Tested:						
Next Test:						
Close Date:						
Registered:			True			
Modified By:			CGFREEDM			
Last Modified:			2017-04-14 14:30:47.863000000			
Prog No:			2-610790			
<u>Material Information</u>						
Material Code:			0001			
Material Name:			#2 fuel oil (on-site consumption)			
Percent:			100.00			
<u>Equipment Information</u>						
Equipment:			E00			
Code Name:			None			
Type:			Piping Secondary Containment			
Equipment:			C01			
Code Name:			Aboveground			
Type:			Pipe Location			
Equipment:			L00			
Code Name:			None			
Type:			Piping Leak Detection			
Equipment:			G02			
Code Name:			Vault (w/access)			
Type:			Tank Secondary Containment			
Equipment:			I05			
Code Name:			Vent Whistle			
Type:			Overfill			
Equipment:			A99			
Code Name:			Other			
Type:			Tank Internal Protection			
Equipment:			H00			
Code Name:			None			
Type:			Tank Leak Detection			
Equipment:			D01			
Code Name:			Steel/Carbon Steel/Iron			
Type:			Pipe Type			
Equipment:			F00			
Code Name:			None			
Type:			Pipe External Protection			

Map Key	Number of Records	Direction	Distance (mi/ft)	Elev/Diff (ft)	Site	DB
Equipment:		B01				
Code Name:		Painted/Asphalt Coating				
Type:		Tank External Protection				
Equipment:		K00				
Code Name:		None				
Type:		Spill Prevention				
Equipment:		J02				
Code Name:		Suction Dispenser				
Type:		Dispenser				
<u>Affiliation Information</u>						
Affiliation Type:		11				
Affiliation Name:		Emergency Contact				
Affiliation Sub Type:		NNN				
Company:		SUMET I ASSOCIATES LP % METROPOLITAN REALTY GROUP				
Contact Title:						
Contact Name:		ROBERT PERINE				
Address1:						
Address2:						
City:						
State:		NN				
Zipcode:						
Country Code:		001				
Phone:		(347) 739-0598				
Phone Ext:						
Email:						
Fax:						
Modified By:		CGFREEDM				
Last Modified:		2008-03-14 12:02:44.117000000				
<u>Affiliation Information</u>						
Affiliation Type:		04				
Affiliation Name:		Facility Operator				
Affiliation Sub Type:		NNN				
Company:		SUMET I ASSOCIATES				
Contact Title:						
Contact Name:		EUGENE TORRES				
Address1:						
Address2:						
City:						
State:		NN				
Zipcode:						
Country Code:		001				
Phone:		(718) 218-7635				
Phone Ext:						
Email:						
Fax:						
Modified By:		CGFREEDM				
Last Modified:		2008-03-14 12:02:44.117000000				
<u>Affiliation Information</u>						
Affiliation Type:		07				
Affiliation Name:		Mail Contact				
Affiliation Sub Type:		NNN				
Company:		SUMET I ASSOCIATES LP % METROPOLITAN REALTY GROUP				
Contact Title:						
Contact Name:		SCOTT JAFFEE				
Address1:		15 W 39TH ST.				
Address2:		7TH FLOOR				

Map Key	Number of Records	Direction	Distance (mi/ft)	Elev/Diff (ft)	Site	DB
City:		NEW YORK				
State:		NY				
Zipcode:		10018				
Country Code:		001				
Phone:		(212) 835-9040				
Phone Ext:						
Email:		SJAFFEE@METREAL.COM				
Fax:						
Modified By:		CGFREEDM				
Last Modified:		2008-03-14 12:02:44.117000000				

Affiliation Information

Affiliation Type:	01
Affiliation Name:	Facility Owner
Affiliation Sub Type:	E
Company:	SUMET I ASSOCIATES LP % METROPOLITAN REALTY GROUP
Contact Title:	MANAGING MEMBER
Contact Name:	SCOTT JAFFEE
Address1:	15 W 39TH ST., 7TH FL.
Address2:	
City:	NEW YORK
State:	NY
Zipcode:	10018
Country Code:	001
Phone:	(212) 835-9040
Phone Ext:	
Email:	
Fax:	
Modified By:	CGFREEDM
Last Modified:	2008-03-14 12:02:44.057000000

171	1 of 1	NNE	0.24 / 1,247.61	40.14 / -9	CON EDISON 230 BERRY ST & GRAND ST BROOKLYN NY 11211	RCRA NON GEN
---------------------	--------	------------	----------------------------	-----------------------	---	-------------------------

EPA Handler ID:	NYP004184099
Land Type Code:	P
Land Type Desc:	Private
Federal Waste Generator Code:	N
Gen Status Univ Code:	N
Gen Status Univ Desc:	No Report
Importer Activity:	No
Mixed Waste Generator:	No
Transporter Activity:	No
Transfer Facility:	No
Recycler Activity:	No
Onsite Burner Exemption:	No
Furnace Exemption:	No
Underground Inject Activity:	No
Receives Waste from Offsite:	No
TSD Type:	-----
TSD Activity:	No
Corrective Action Univ:	No
Action has been Imposed:	No
Action under 3004 (U)/(V):	No
Institutional Control Indicator:	N
Used Oil Transporter:	
Used Oil Transfer Facility:	
Used Oil Processor:	
Used Oil Refiner:	
Used Oil Burner:	
Used Oil Market Burner:	
Used Oil Spec Marketer:	
Activity Location:	NY
County Code:	NY047

Map Key	Number of Records	Direction	Distance (mi/ft)	Elev/Diff (ft)	Site	DB
County Name:		KINGS				
Contact Name:		CAROLINE ISKANDER				
Contact Phone No and Ext:		718-666-4714				
Contact Email:						
Contact Address:		US				
Mailing Address:		4 IRVING PL, RM 828 , NEW YORK , NY, 10003 , US				

Handler Details

Source Type:	E	Used Oil Transporter:	No
Receive Date:	20090714	UO Transfer Fac:	No
Non Notifier:		Used Oil Processor:	No
Acknowledge Flag:		Used Oil Refiner:	No
Acknowledge Date:		Used Oil Burner:	No
Accessibility:		UO Market Burner:	No
Land Type:	P	UO Spec Marketer:	No
Fed Waste Gen Own:	HQ	Current Site Name:	CON EDISON
Fed Waste Gen Cd:	3	Location Street No:	230
Fed Waste Gen Desc:	Conditionally Exempt Small Quantity	Location Street 1:	BERRY ST & GRAND ST
ST Waste Gen Own:	NY	Location Street 2:	
State Waste Gen Cd:	S	Location City:	BROOKLYN
Short Term Gen:	Yes	Location State:	NY
Importer Activity:	No	Location Zip Code:	11211
Mixed Waste Gen:	No	County Code:	NY047
Transporter:	No	State District:	NYSDEC R2
Transfer Facility:	No	Mailing Street No:	
TSD Activity:	No	Mailing Street 1:	4 IRVING PL, RM 828
Recycler Activity:	No	Mailing Street 2:	
Onsite Burn Exempt:	No	Mailing City:	NEW YORK
Furnace Exemption:	No	Mailing State:	NY
Underground Inject:	No	Mailing Zip Code:	10003
Off Site Receipt:	No	Mailing Country:	US
Waste Dest Fac:	No	Contact First Name:	CAROLINE
Subpart K College:		Contact Middle Initial:	
Subpart K Hospital:		Contact Last Name:	ISKANDER
Subpart K Non Profit:		Contact Street No:	
Subpart K Withdraw:		Contact Street 1:	
Include Ntnl Rprt:		Contact Street 2:	
Reporting Cycle:		Contact City:	
LQHUUW:	No	Contact State:	
Trader Importer:		Contact Zip:	
Trader Exporter:		Contact Country:	
Slab Importer:		Contact Phone:	718-666-4714
Slab Exporter:		Contact Phone Ext:	
Current Record:	No	Contact Fax:	
Location Country:	US	Contact Email Addr:	
State District Owner:	NY	Contact Title:	

Handler Details

Source Type:	I	Used Oil Transporter:	No
Receive Date:	20160601	UO Transfer Fac:	No
Non Notifier:		Used Oil Processor:	No
Acknowledge Flag:		Used Oil Refiner:	No
Acknowledge Date:		Used Oil Burner:	No
Accessibility:		UO Market Burner:	No
Land Type:	P	UO Spec Marketer:	No
Fed Waste Gen Own:	HQ	Current Site Name:	CON EDISON
Fed Waste Gen Cd:	N	Location Street No:	230
Fed Waste Gen Desc:		Location Street 1:	BERRY ST & GRAND ST
ST Waste Gen Own:	NY	Location Street 2:	
State Waste Gen Cd:	S	Location City:	BROOKLYN
Short Term Gen:	No	Location State:	NY
Importer Activity:	No	Location Zip Code:	11211
Mixed Waste Gen:	No	County Code:	NY047
Transporter:	No	State District:	NYSDEC R2

Map Key	Number of Records	Direction	Distance (mi/ft)	Elev/Diff (ft)	Site	DB
Transfer Facility:	No				Mailing Street No:	
TSD Activity:	No				Mailing Street 1:	4 IRVING PL, RM 828
Recycler Activity:	No				Mailing Street 2:	
Onsite Burn Exempt:	No				Mailing City:	NEW YORK
Furnace Exemption:	No				Mailing State:	NY
Underground Inject:	No				Mailing Zip Code:	10003
Off Site Receipt:	No				Mailing Country:	US
Waste Dest Fac:	No				Contact First Name:	CAROLINE
Subpart K College:	No				Contact Middle Initial:	
Subpart K Hospital:	No				Contact Last Name:	ISKANDER
Subpart K Non Profit:	No				Contact Street No:	
Subpart K Withdraw:	No				Contact Street 1:	
Include Ntnl Rprt:					Contact Street 2:	
Reporting Cycle:					Contact City:	
LQHUU:	No				Contact State:	
Trader Importer:					Contact Zip:	
Trader Exporter:					Contact Country:	US
Slab Importer:					Contact Phone:	718-666-4714
Slab Exporter:					Contact Phone Ext:	
Current Record:	Yes				Contact Fax:	
Location Country:	US				Contact Email Addr:	
State District Owner:	NY				Contact Title:	

172	1 of 1	ESE	0.24 / 1,250.40	43.84 / -5	119 REALTY CORP 218 SOUTH 3RD STREET BROOKLYN NY 11211	AST
---------------------	--------	-----	--------------------	---------------	--	-----

Site ID:	6883	Expiry:	2017/07/07
Site Status:	Active	County:	Kings
Site Type:	Apartment Building/Office Building	UTM X:	587982.59728
Program No:	2-201871	UTM Y:	4507187.19131
Program Type Code:	PBS		
Program Type:	Petroleum Bulk Storage Program		

Tank Information

Tank ID:	11500
Tank No:	001
Tank Model:	
Pipe Model:	
Tank Location:	1
Tank Location Desc:	Aboveground-contact w/ oil
Tank Status:	1
Tank Status Desc:	In Service
Install Date:	1950-01-01 00:00:00
Capacity (Gal):	4000
Tank Type:	01
Tank Type Desc:	Steel/Carbon Steel/Iron
Test Method:	NN
Date Tested:	
Next Test:	
Close Date:	
Registered:	True
Modified By:	KAKYER
Last Modified:	2017-04-14 14:30:47.863000000
Prog No:	2-201871

Material Information

Material Code:	0001
Material Name:	#2 fuel oil (on-site consumption)
Percent:	100.00

Equipment Information

<i>Map Key</i>	<i>Number of Records</i>	<i>Direction</i>	<i>Distance (mi/ft)</i>	<i>Elev/Diff (ft)</i>	<i>Site</i>	<i>DB</i>
<i>Equipment:</i> <i>Code Name:</i> <i>Type:</i>					I04 Product Level Gauge (A/G) Overfill	
<i>Equipment:</i> <i>Code Name:</i> <i>Type:</i>					E00 None Piping Secondary Containment	
<i>Equipment:</i> <i>Code Name:</i> <i>Type:</i>					A00 None Tank Internal Protection	
<i>Equipment:</i> <i>Code Name:</i> <i>Type:</i>					J02 Suction Dispenser Dispenser	
<i>Equipment:</i> <i>Code Name:</i> <i>Type:</i>					K00 None Spill Prevention	
<i>Equipment:</i> <i>Code Name:</i> <i>Type:</i>					G03 Vault (w/o access) Tank Secondary Containment	
<i>Equipment:</i> <i>Code Name:</i> <i>Type:</i>					L09 Exempt Suction Piping Piping Leak Detection	
<i>Equipment:</i> <i>Code Name:</i> <i>Type:</i>					B00 None Tank External Protection	
<i>Equipment:</i> <i>Code Name:</i> <i>Type:</i>					C00 No Piping Pipe Location	
<i>Equipment:</i> <i>Code Name:</i> <i>Type:</i>					H00 None Tank Leak Detection	
<i>Equipment:</i> <i>Code Name:</i> <i>Type:</i>					D01 Steel/Carbon Steel/Iron Pipe Type	
<i>Equipment:</i> <i>Code Name:</i> <i>Type:</i>					F00 None Pipe External Protection	

Affiliation Information

Affiliation Type: 01
Affiliation Name: Facility Owner
Affiliation Sub Type: E
Company: 119 REALTY CORP
Contact Title: MANAGING AGENT
Contact Name: ZLATA FRIEDMAN
Address1: 2266 BATH AVENUE #182
Address2:
City: BROOKLYN
State: NY
Zipcode: 11214
Country Code: 001
Phone: (718) 232-8863
Phone Ext:
Email:
Fax:
Modified By: NRLOMBAR

Map Key	Number of Records	Direction	Distance (mi/ft)	Elev/Diff (ft)	Site	DB
Last Modified:		2012-03-07 16:11:08.360000000				
<u>Affiliation Information</u>						
Affiliation Type:		04				
Affiliation Name:		Facility Operator				
Affiliation Sub Type:		NNN				
Company:		119 REALTY CORP				
Contact Title:						
Contact Name:		PABLO ESTEVES				
Address1:						
Address2:						
City:						
State:		NN				
Zipcode:						
Country Code:		001				
Phone:		(917) 584-6900				
Phone Ext:						
Email:						
Fax:						
Modified By:		KAKYER				
Last Modified:		2012-06-26 08:33:32.400000000				
<u>Affiliation Information</u>						
Affiliation Type:		11				
Affiliation Name:		Emergency Contact				
Affiliation Sub Type:		NNN				
Company:		119 REALTY CORP				
Contact Title:						
Contact Name:		ZLATA FRIEDMAN				
Address1:						
Address2:						
City:						
State:		NN				
Zipcode:						
Country Code:		999				
Phone:		(718) 232-8863				
Phone Ext:						
Email:						
Fax:						
Modified By:		DXLIVING				
Last Modified:		2007-06-12 14:09:41.967000000				
<u>Affiliation Information</u>						
Affiliation Type:		07				
Affiliation Name:		Mail Contact				
Affiliation Sub Type:		NNN				
Company:		119 REALTY CORP				
Contact Title:						
Contact Name:		MRS. FRIEDMAN				
Address1:		2266 BATH AVENUE				
Address2:		#182				
City:		BROOKLYN				
State:		NY				
Zipcode:		11214				
Country Code:		001				
Phone:		(718) 232-8863				
Phone Ext:						
Email:		ZFRIEDMAN119@GMAIL.COM				
Fax:						
Modified By:		NRLOMBAR				
Last Modified:		2012-03-07 16:11:08.360000000				

Map Key	Number of Records	Direction	Distance (mi/ft)	Elev/Diff (ft)	Site	DB
173	1 of 1	E	0.24 / 1,252.15	42.73 / -6	SUMET I ASSOCIATES L.P 209 S 3RD ST BROOKLYN NY 11211	AST

Site ID: 458628
Site Status: Active
Site Type: Apartment Building/Office Building
Program No: 2-611718
Program Type Code: PBS
Program Type: Petroleum Bulk Storage Program

Expiry: 2016/12/27
County: Kings
UTM X: 587928.74539
UTM Y: 4507224.63047

Tank Information

Tank ID: 241829
Tank No: 1
Tank Model:
Pipe Model:
Tank Location: 3
Tank Location Desc: Aboveground on saddles, legs, stilts, rack or cradle
Tank Status: 1
Tank Status Desc: In Service
Install Date: 1978-01-21 00:00:00
Capacity (Gal): 1500
Tank Type: 01
Tank Type Desc: Steel/Carbon Steel/Iron
Test Method: NN
Date Tested:
Next Test:
Close Date:
Registered: True
Modified By: MSBAPTIS
Last Modified: 2017-04-14 14:30:47.863000000
Prog No: 2-611718

Material Information

Material Code: 0001
Material Name: #2 fuel oil (on-site consumption)
Percent: 100.00

Equipment Information

Equipment: G02
Code Name: Vault (w/access)
Type: Tank Secondary Containment

Equipment: H00
Code Name: None
Type: Tank Leak Detection

Equipment: D01
Code Name: Steel/Carbon Steel/Iron
Type: Pipe Type

Equipment: J00
Code Name: None
Type: Dispenser

Equipment: A00
Code Name: None
Type: Tank Internal Protection

Equipment: B01
Code Name: Painted/Asphalt Coating

<i>Map Key</i>	<i>Number of Records</i>	<i>Direction</i>	<i>Distance (mi/ft)</i>	<i>Elev/Diff (ft)</i>	<i>Site</i>	<i>DB</i>
Type:					Tank External Protection	
Equipment:					C01	
Code Name:					Aboveground	
Type:					Pipe Location	
Equipment:					I01	
Code Name:					Float Vent Valve	
Type:					Overfill	
Equipment:					K00	
Code Name:					None	
Type:					Spill Prevention	
Equipment:					L00	
Code Name:					None	
Type:					Piping Leak Detection	
Equipment:					E00	
Code Name:					None	
Type:					Piping Secondary Containment	
Equipment:					F01	
Code Name:					Painted/Asphalt Coating	
Type:					Pipe External Protection	
<u>Tank Information</u>						
Tank ID:					241916	
Tank No:					2	
Tank Model:						
Pipe Model:						
Tank Location:					3	
Tank Location Desc:					Aboveground on saddles, legs, stilts, rack or cradle	
Tank Status:					4	
Tank Status Desc:					Closed - In Place	
Install Date:						
Capacity (Gal):					5000	
Tank Type:					01	
Tank Type Desc:					Steel/Carbon Steel/Iron	
Test Method:					NN	
Date Tested:						
Next Test:						
Close Date:					2006-08-22 00:00:00	
Registered:					True	
Modified By:					CGFREEDM	
Last Modified:					2017-04-14 14:30:47.863000000	
Prog No:					2-611718	
<u>Material Information</u>						
Material Code:					0001	
Material Name:					#2 fuel oil (on-site consumption)	
Percent:					100.00	
<u>Equipment Information</u>						
Equipment:					I05	
Code Name:					Vent Whistle	
Type:					Overfill	
Equipment:					A00	
Code Name:					None	
Type:					Tank Internal Protection	

Map Key	Number of Records	Direction	Distance (mi/ft)	Elev/Diff (ft)	Site	DB
Equipment:					B01	
Code Name:					Painted/Asphalt Coating	
Type:					Tank External Protection	
Equipment:					C01	
Code Name:					Aboveground	
Type:					Pipe Location	
Equipment:					E00	
Code Name:					None	
Type:					Piping Secondary Containment	
Equipment:					L00	
Code Name:					None	
Type:					Piping Leak Detection	
Equipment:					H00	
Code Name:					None	
Type:					Tank Leak Detection	
Equipment:					F01	
Code Name:					Painted/Asphalt Coating	
Type:					Pipe External Protection	
Equipment:					D01	
Code Name:					Steel/Carbon Steel/Iron	
Type:					Pipe Type	
Equipment:					K00	
Code Name:					None	
Type:					Spill Prevention	
Equipment:					G02	
Code Name:					Vault (w/access)	
Type:					Tank Secondary Containment	
Equipment:					J02	
Code Name:					Suction Dispenser	
Type:					Dispenser	
<u>Affiliation Information</u>						
Affiliation Type:					11	
Affiliation Name:					Emergency Contact	
Affiliation Sub Type:					NNN	
Company:					SUMET I ASSOCIATES L.P	
Contact Title:						
Contact Name:					ROBERT PERINE	
Address1:						
Address2:						
City:						
State:					NN	
Zipcode:						
Country Code:					001	
Phone:					(347) 366-4386	
Phone Ext:						
Email:						
Fax:						
Modified By:					MSBAPTIS	
Last Modified:					2011-12-05 15:06:09.043000000	
<u>Affiliation Information</u>						
Affiliation Type:					07	
Affiliation Name:					Mail Contact	
Affiliation Sub Type:					NNN	

Map Key	Number of Records	Direction	Distance (mi/ft)	Elev/Diff (ft)	Site	DB
Company:		SUMET I ASSOCIATES L.P				
Contact Title:						
Contact Name:		SCOTT JAFFEE				
Address1:		15 W 39TH ST., 7TH FL C/O METRO REALTY GROUP				
Address2:						
City:		NY				
State:		NY				
Zipcode:		11211				
Country Code:		001				
Phone:		(212) 835-9040				
Phone Ext:						
Email:		SJAFEE@METREAL.COM				
Fax:						
Modified By:		MSBAPTIS				
Last Modified:		2011-12-13 09:33:01.777000000				

Affiliation Information

Affiliation Type:	01
Affiliation Name:	Facility Owner
Affiliation Sub Type:	E
Company:	SUMET I ASSOCIATES L.P
Contact Title:	MEMBER
Contact Name:	SCOTT JAFFEE
Address1:	15 W 39TH ST., 7TH FL
Address2:	
City:	NY
State:	NY
Zipcode:	11211
Country Code:	001
Phone:	(212) 835-9040
Phone Ext:	
Email:	SJAFEE@METREAL.COM
Fax:	
Modified By:	MSBAPTIS
Last Modified:	2011-12-12 15:01:58.563000000

Affiliation Information

Affiliation Type:	04
Affiliation Name:	Facility Operator
Affiliation Sub Type:	NNN
Company:	SUMET I ASSOCIATES L.P
Contact Title:	
Contact Name:	EUGENE TORRES
Address1:	
Address2:	
City:	
State:	NN
Zipcode:	
Country Code:	001
Phone:	(718) 218-7635
Phone Ext:	
Email:	
Fax:	
Modified By:	MSBAPTIS
Last Modified:	2011-12-05 15:06:09.043000000

174	1 of 1	WSW	0.24 / 1,252.52	16.08 / -33	COWIGS DRUG 14-16 SO BROADWAY RED HOOK NY	LST
---------------------	--------	-----	--------------------	----------------	---	-----

Spill No:	9904198	Spill Date:	1994-01-23 12:00:00
Site ID:	97187	Rcvd Date:	1999-07-09 11:54:00
DER Facility ID:	86627	CAC Date:	

Map Key	Number of Records	Direction	Distance (mi/ft)	Elev/Diff (ft)	Site	DB
CID:	312				Insp Date:	
Program Type:	ER				Close Date:	1999-07-13 00:00:00
SWIS Code:	1400				Create Date:	1999-07-09 00:00:00
Contribute Factor:	Tank Failure				Update Date:	2004-08-11 00:00:00
Water Body:					DEC Region:	3
Source:	Commercial/Industrial				Lead DEC:	vpmccabe
Class:	C3				Reported by:	Other
Meets Std:	True				Referred to:	
Penalty:	False				County:	Dutchess
REM Phase:	0				Latitude:	42.057491220
After Hours:	False				Longitude:	-73.902010959
UST Trust:	False					
Caller Remark:						
DEC Remark:						

Spiller Information

Spiller Name:	KENNARD SCHWAMB	Spiller Zip:	001
Spiller Company:	COWIGS DRUG STORE	Spiller Country:	KENNARD SCHWAMB
Spiller Address:	14-16 SO BROADWAY	Contact Name:	
Spiller City:	REDHOOK	Contact Phone:	
Spiller State:	NY	Contact Ext:	

Material Information

OP Unit ID:	1078620	Med Air:	No
OU:	01	Med in Air:	No
Material ID:	304093	Med GW:	No
Material Code:	0001A	Med SW:	No
Material Name:	#2 fuel oil	Med DW:	No
CAS No:		Med Sewer:	No
Material Family:	Petroleum	Med Surf:	No
Quantity:	.00	Med Subway:	No
Units:	G	Med Utility:	No
Recovered:	.00	Oxygenate:	
Med Soil:	Yes		

[175](#) 1 of 1 S 0.24 / 1,253.36 44.53 / -5 142 S 9 ST 142 SOUTH 9TH STREET BROOKLYN NY 11211 AST

Site ID:	16097	Expiry:	2021/02/28
Site Status:	Active	County:	Kings
Site Type:	Apartment Building/Office Building	UTM X:	587612.14286
Program No:	2-336556	UTM Y:	4506901.91364
Program Type Code:	PBS		
Program Type:	Petroleum Bulk Storage Program		

Tank Information

Tank ID:	32147
Tank No:	001
Tank Model:	
Pipe Model:	
Tank Location:	1
Tank Location Desc:	Aboveground-contact w/ soil
Tank Status:	1
Tank Status Desc:	In Service
Install Date:	1914-11-18 00:00:00
Capacity (Gal):	4000
Tank Type:	01
Tank Type Desc:	Steel/Carbon Steel/Iron
Test Method:	NN

<i>Map Key</i>	<i>Number of Records</i>	<i>Direction</i>	<i>Distance (mi/ft)</i>	<i>Elev/Diff (ft)</i>	<i>Site</i>	<i>DB</i>
----------------	--------------------------	------------------	-------------------------	-----------------------	-------------	-----------

Date Tested:
Next Test:
Close Date:
Registered: True
Modified By: NTFREEMA
Last Modified: 2017-04-14 14:30:47.863000000
Prog No: 2-336556

Material Information

Material Code: 0002
Material Name: #4 fuel oil (on-site consumption)
Percent: 100.00

Equipment Information

Equipment: B00
Code Name: None
Type: Tank External Protection

Equipment: G03
Code Name: Vault (w/o access)
Type: Tank Secondary Containment

Equipment: F00
Code Name: None
Type: Pipe External Protection

Equipment: J02
Code Name: Suction Dispenser
Type: Dispenser

Equipment: H00
Code Name: None
Type: Tank Leak Detection

Equipment: C00
Code Name: No Piping
Type: Pipe Location

Equipment: I99
Code Name: Other
Type: Overfill

Equipment: A00
Code Name: None
Type: Tank Internal Protection

Equipment: D01
Code Name: Steel/Carbon Steel/Iron
Type: Pipe Type

Equipment: E00
Code Name: None
Type: Piping Secondary Containment

Equipment: L09
Code Name: Exempt Suction Piping
Type: Piping Leak Detection

Equipment: I04
Code Name: Product Level Gauge (A/G)
Type: Overfill

Affiliation Information

<i>Map Key</i>	<i>Number of Records</i>	<i>Direction</i>	<i>Distance (mi/ft)</i>	<i>Elev/Diff (ft)</i>	<i>Site</i>	<i>DB</i>
----------------	--------------------------	------------------	-------------------------	-----------------------	-------------	-----------

Affiliation Type: 07
Affiliation Name: Mail Contact
Affiliation Sub Type: NNN
Company: GILMAN MANAGEMENT CORP.
Contact Title:
Contact Name:
Address1: P.O. BOX 222143
Address2:
City: GREAT NECK
State: NY
Zipcode: 11022
Country Code: 001
Phone: (516) 764-0226
Phone Ext:
Email: AP@GILMANMANAGEMENT.COM
Fax:
Modified By: NTFREEMA
Last Modified: 2016-01-27 09:35:12.723000000

Affiliation Information

Affiliation Type: 01
Affiliation Name: Facility Owner
Affiliation Sub Type: E
Company: 142 S. 9 LLC & 175 HAWTHORNE ST. ASSOCS LLC
Contact Title: ADMIN. ASSISTANT
Contact Name: CHARISMA N. HILL
Address1: P.O. BOX 448
Address2:
City: ROCKVILLE CENTER
State: NY
Zipcode: 11571
Country Code: 001
Phone: (516) 764-0226
Phone Ext:
Email:
Fax:
Modified By: NTFREEMA
Last Modified: 2016-01-27 09:35:12.720000000

Affiliation Information

Affiliation Type: 04
Affiliation Name: Facility Operator
Affiliation Sub Type: NNN
Company: 142 S 9 ST
Contact Title:
Contact Name: CARLOS ROSARIO
Address1:
Address2:
City:
State: NN
Zipcode:
Country Code: 001
Phone: (516) 236-6864
Phone Ext:
Email:
Fax:
Modified By: NTFREEMA
Last Modified: 2016-01-27 09:35:12.710000000

Affiliation Information

Affiliation Type: 11

Map Key	Number of Records	Direction	Distance (mi/ft)	Elev/Diff (ft)	Site	DB
Affiliation Name:		Emergency Contact				
Affiliation Sub Type:		NNN				
Company:		142 S. 9 LLC & 175 HAWTHORNE ST. ASSOCS LLC				
Contact Title:						
Contact Name:		CARLOS ROSARIO				
Address1:						
Address2:						
City:						
State:		NN				
Zipcode:						
Country Code:		999				
Phone:		(516) 236-6864				
Phone Ext:						
Email:						
Fax:						
Modified By:		NTFREEMA				
Last Modified:		2016-01-27 09:35:12.72000000				

176	1 of 1	W	0.24 / 1,255.49	4.68 / -44	NYSDOT WILLIAMSBURG BRIDGE 378 KENT AVE BROOKLYN NY 11211	RCRA NON GEN
---------------------	--------	---	--------------------	---------------	--	-------------------------

EPA Handler ID: NY0000709444
Land Type Code:
Land Type Desc:
Federal Waste Generator Code: N
Gen Status Univ Code: N
Gen Status Univ Desc: No Report
Importer Activity: No
Mixed Waste Generator: No
Transporter Activity: No
Transfer Facility: No
Recycler Activity: No
Onsite Burner Exemption: No
Furnace Exemption: No
Underground Inject Activity: No
Receives Waste from Offsite: No
TSD Type: -----
TSD Activity: No
Corrective Action Univ: No
Action has been Imposed: No
Action under 3004 (U)(V): No
Institutional Control Indicator: N
Used Oil Transporter:
Used Oil Transfer Facility:
Used Oil Processor:
Used Oil Refiner:
Used Oil Burner:
Used Oil Market Burner:
Used Oil Spec Marketer:
Activity Location: NY
County Code: NY047
County Name: KINGS
Contact Name: ED EDWARDS
Contact Phone No and Ext: 212-669-4616
Contact Email:
Contact Address: 378 , KENT AVE , DEPT OF GENERAL SERVICES , BROOKLYN , NY, 11211 , US
Mailing Address: 378 , KENT AVE , BROOKLYN , NY, 11211 , US

Owner/Operator Details

Owner/Operator Ind:	CO	Country:	
Name:	NYSDOT	Zip Code:	10013
Street No:		Phone:	212-442-7446
Street 1:	40 WORTH ST	Type:	M
Street 2:		Date Became Current:	

Map Key	Number of Records	Direction	Distance (mi/ft)	Elev/Diff (ft)	Site	DB
City:	NEW YORK				Date Ended Current:	
State:	NY					
Source Type:		N				
Owner/Operator Ind:	CO				Country:	US
Name:	NYSDOT				Zip Code:	10013
Street No:					Phone:	212-442-7446
Street 1:	40 WORTH ST				Type:	M
Street 2:					Date Became Current:	
City:	NEW YORK				Date Ended Current:	
State:	NY					
Source Type:		I				
Owner/Operator Ind:	CP				Country:	US
Name:	NYSDOT				Zip Code:	10013
Street No:					Phone:	212-442-7446
Street 1:	40 WORTH ST				Type:	M
Street 2:					Date Became Current:	
City:	NEW YORK				Date Ended Current:	
State:	NY					
Source Type:		I				
<u>Hazardous Waste Details</u>						
Hazardous Waste Code Owner:	HQ					
Hazardous Waste Code:	D008					
Source Type:		N				
Code Type:		D				
Waste Code Description:	LEAD					
Waste Code Active Status:	Yes					
BR Waste Code Active Status:	Yes					
Hazardous Waste Code Owner:	HQ					
Hazardous Waste Code:	D001					
Source Type:		N				
Code Type:		D				
Waste Code Description:	IGNITABLE WASTE					
Waste Code Active Status:	Yes					
BR Waste Code Active Status:	Yes					
Hazardous Waste Code Owner:	HQ					
Hazardous Waste Code:	D018					
Source Type:		N				
Code Type:		D				
Waste Code Description:	BENZENE					
Waste Code Active Status:	Yes					
BR Waste Code Active Status:	Yes					
<u>Handler Details</u>						
Source Type:		N			Used Oil Transporter:	No
Receive Date:	19940912				UO Transfer Fac:	No
Non Notifier:					Used Oil Processor:	No
Acknowledge Flag:					Used Oil Refiner:	No
Acknowledge Date:	19940919				Used Oil Burner:	No
Accessibility:					UO Market Burner:	No
Land Type:					UO Spec Marketer:	No
Fed Waste Gen Own:	HQ				Current Site Name:	NYSDOT WILLIAMSBURG BRIDGE
Fed Waste Gen Cd:	N				Location Street No:	378
Fed Waste Gen Desc:					Location Street 1:	KENT AVE
ST Waste Gen Own:	HQ				Location Street 2:	
State Waste Gen Cd:	N				Location City:	BROOKLYN
Short Term Gen:	No				Location State:	NY
Importer Activity:	No				Location Zip Code:	11211
Mixed Waste Gen:	No				County Code:	NY047
Transporter:	No				State District:	NYSDC R2

Map Key	Number of Records	Direction	Distance (mi/ft)	Elev/Diff (ft)	Site	DB
Transfer Facility:	No				Mailing Street No: 378	
TSD Activity:	No				Mailing Street 1: KENT AVE	
Recycler Activity:	No				Mailing Street 2:	
Onsite Burn Exempt:	No				Mailing City: BROOKLYN	
Furnace Exemption:	No				Mailing State: NY	
Underground Inject:	No				Mailing Zip Code: 11211	
Off Site Receipt:	No				Mailing Country:	
Waste Dest Fac:	No				Contact First Name: ED	
Subpart K College:					Contact Middle Initial:	
Subpart K Hospital:					Contact Last Name: EDWARDS	
Subpart K Non Profit:					Contact Street No:	
Subpart K Withdraw:					Contact Street 1: ONE CENTRE ST - MUNI BLDG	
Include Ntnl Rprt:					Contact Street 2: DEPT OF GENERAL SERVICES	
Reporting Cycle:					Contact City: NEW YORK	
LQHUU:	No				Contact State: NY	
Trader Importer:					Contact Zip: 10007	
Trader Exporter:					Contact Country: US	
Slab Importer:					Contact Phone: 212-669-4616	
Slab Exporter:					Contact Phone Ext:	
Current Record:	No				Contact Fax:	
Location Country:	US				Contact Email Addr:	
State District Owner:	NY				Contact Title:	

Handler Details

Source Type:	I				Used Oil Transporter: No	
Receive Date:	20070101				UO Transfer Fac: No	
Non Notifier:					Used Oil Processor: No	
Acknowledge Flag:					Used Oil Refiner: No	
Acknowledge Date:					Used Oil Burner: No	
Accessibility:					UO Market Burner: No	
Land Type:					UO Spec Marketer: No	
Fed Waste Gen Own:	HQ				Current Site Name: NYS DOT WILLIAMSBURG BRIDGE	
Fed Waste Gen Cd:	N				Location Street No: 378	
Fed Waste Gen Desc:					Location Street 1: KENT AVE	
ST Waste Gen Own:	NY				Location Street 2:	
State Waste Gen Cd:	S				Location City: BROOKLYN	
Short Term Gen:	No				Location State: NY	
Importer Activity:	No				Location Zip Code: 11211	
Mixed Waste Gen:	No				County Code: NY047	
Transporter:	No				State District: NYSDR R2	
Transfer Facility:	No				Mailing Street No: 378	
TSD Activity:	No				Mailing Street 1: KENT AVE	
Recycler Activity:	No				Mailing Street 2:	
Onsite Burn Exempt:	No				Mailing City: BROOKLYN	
Furnace Exemption:	No				Mailing State: NY	
Underground Inject:	No				Mailing Zip Code: 11211	
Off Site Receipt:	No				Mailing Country: US	
Waste Dest Fac:	No				Contact First Name: ED	
Subpart K College:					Contact Middle Initial:	
Subpart K Hospital:					Contact Last Name: EDWARDS	
Subpart K Non Profit:					Contact Street No: 378	
Subpart K Withdraw:					Contact Street 1: KENT AVE	
Include Ntnl Rprt:					Contact Street 2: DEPT OF GENERAL SERVICES	
Reporting Cycle:					Contact City: BROOKLYN	
LQHUU:	No				Contact State: NY	
Trader Importer:					Contact Zip: 11211	
Trader Exporter:					Contact Country: US	
Slab Importer:					Contact Phone: 212-669-4616	
Slab Exporter:					Contact Phone Ext:	
Current Record:	Yes				Contact Fax:	
Location Country:	US				Contact Email Addr:	
State District Owner:	NY				Contact Title:	

Handler Details

Map Key	Number of Records	Direction	Distance (mi/ft)	Elev/Diff (ft)	Site	DB
Source Type:	I				Used Oil Transporter:	No
Receive Date:	20060101				UO Transfer Fac:	No
Non Notifier:					Used Oil Processor:	No
Acknowledge Flag:					Used Oil Refiner:	No
Acknowledge Date:					Used Oil Burner:	No
Accessibility:					UO Market Burner:	No
Land Type:					UO Spec Marketer:	No
Fed Waste Gen Own:	HQ				Current Site Name:	NYS DOT WILLIAMSBURG BRIDGE
Fed Waste Gen Cd:	N				Location Street No:	378
Fed Waste Gen Desc:					Location Street 1:	KENT AVE
ST Waste Gen Own:	NY				Location Street 2:	
State Waste Gen Cd:	S				Location City:	BROOKLYN
Short Term Gen:	No				Location State:	NY
Importer Activity:	No				Location Zip Code:	11211
Mixed Waste Gen:	No				County Code:	NY047
Transporter:	No				State District:	NYSDEC R2
Transfer Facility:	No				Mailing Street No:	378
TSD Activity:	No				Mailing Street 1:	KENT AVE
Recycler Activity:	No				Mailing Street 2:	
Onsite Burn Exempt:	No				Mailing City:	BROOKLYN
Furnace Exemption:	No				Mailing State:	NY
Underground Inject:	No				Mailing Zip Code:	11211
Off Site Receipt:	No				Mailing Country:	US
Waste Dest Fac:	No				Contact First Name:	ED
Subpart K College:					Contact Middle Initial:	
Subpart K Hospital:					Contact Last Name:	EDWARDS
Subpart K Non Profit:					Contact Street No:	378
Subpart K Withdraw:					Contact Street 1:	KENT AVE
Include Ntnl Rprt:					Contact Street 2:	DEPT OF GENERAL SERVICES
Reporting Cycle:					Contact City:	BROOKLYN
LQHJW:	No				Contact State:	NY
Trader Importer:					Contact Zip:	11211
Trader Exporter:					Contact Country:	US
Slab Importer:					Contact Phone:	212-669-4616
Slab Exporter:					Contact Phone Ext:	
Current Record:	No				Contact Fax:	
Location Country:	US				Contact Email Addr:	
State District Owner:	NY				Contact Title:	

177 1 of 2 W 0.24 / 1,258.97 4.68 / -44 **CLOSED-LACKOF RECENT INFO** LST

**390 KENT AVE
NEW YORK CITY NY**

Spill No: 8710648
Site ID: 262394
DER Facility ID: 214213
CID:
Program Type: ER
SWIS Code: 2401
Contribute Factor: Tank Test Failure
Water Body:
Source: Institutional, Educational, Gov., Other
Class: C4
Meets Std: False
Penalty: False
REM Phase: 0
After Hours: False
UST Trust: False
Caller Remark:

Spill Date: 1988-03-21 13:00:00
Rcvd Date: 1988-03-21 15:08:00
CAC Date:
Insp Date:
Close Date: 2003-03-04 00:00:00
Create Date: 1988-03-22 00:00:00
Update Date: 2003-03-14 00:00:00
DEC Region: 2
Lead DEC: ADMIN. CLOSED
Reported by: Tank Tester
Referred to:
County: Kings
Latitude: 40.711221000
Longitude: -73.968441000

DEC Remark:

Spiller Information

Spiller Name:
Spiller Company: NYC- OWNS BLDG **Spiller Zip:** 001
Spiller Country:

Map Key	Number of Records	Direction	Distance (mi/ft)	Elev/Diff (ft)	Site	DB
Spiller Address:				Contact Name:		
Spiller City:				Contact Phone:		
Spiller State: ZZ				Contact Ext:		
<u>Material Information</u>						
OP Unit ID:	915506			Med Air:	No	
OU:	01			Med in Air:	No	
Material ID:	462410			Med GW:	Yes	
Material Code:	0002A			Med SW:	No	
Material Name:	#4 fuel oil			Med DW:	No	
CAS No:				Med Sewer:	No	
Material Family:	Petroleum			Med Surf:	No	
Quantity:	-1.00			Med Subway:	No	
Units:	L			Med Utility:	No	
Recovered:	.00			Oxygenate:		
Med Soil:	No					
<u>Tank Test Information</u>						
Spill Tank ID:	1533470			Source:		
Tank No:				Leak Rate:	.00	
Tank Size:	0			Gross Fail:		
Material:	0002			Modified by:	Spills	
EPA UST:				Last Modified:	2004-10-01 04:00:45.140000000	
UST:				Test Method:	00	
Cause:				Test Method 1:	Unknown	

[177](#) 2 of 2 **W** **0.24 / 1,258.97** **4.68 / -44** **DCAS KENT AVE SHOPS
390 KENT AVENUE
BROOKLYN NY 11211** **UST**

Site ID:	8203	Expiry:	2017/10/15
Site Status:	Active	County:	Kings
Program No:	2-217166	UTM X:	587155.65358
Program Type Code:	PBS	UTM Y:	4507188.11980
Program Type:	Petroleum Bulk Storage Program	Site Type:	Municipality (Incl. Waste Water Treatment Plants, Utilities, Swimming Pools, etc.)

Tank Information

Tank ID:	22475
Tank No:	002
Tank Model:	
Pipe Model:	
Tank Location:	5
Tank Location Desc:	Underground
Tank Status:	1
Tank Status Desc:	In Service
Install Date:	1989-01-01 00:00:00
Capacity (gal):	4000
Tank Type:	06
Tank Type Desc:	Fiberglass Reinforced Plastic (FRP)
Test Method:	21
Date Tested:	2011-08-04 00:00:00
Next Test:	
Close Date:	
Registered:	True
Modified By:	MSBAPTIS
Last Modified:	2017-04-14 14:30:47.863000000
Program No:	2-217166

Material Information

<i>Map Key</i>	<i>Number of Records</i>	<i>Direction</i>	<i>Distance (mi/ft)</i>	<i>Elev/Diff (ft)</i>	<i>Site</i>	<i>DB</i>
Material Code:		0001				
Material Name:		#2 fuel oil (on-site consumption)				
Percent:		100.00				
<u>Equipment Information</u>						
Equipment:		B04				
Code Name:		Fiberglass				
Type:		Tank External Protection				
Equipment:		D01				
Code Name:		Steel/Carbon Steel/Iron				
Type:		Pipe Type				
Equipment:		G04				
Code Name:		Double-Walled (Underground)				
Type:		Tank Secondary Containment				
Equipment:		C03				
Code Name:		Aboveground/Underground Combination				
Type:		Pipe Location				
Equipment:		J02				
Code Name:		Suction Dispenser				
Type:		Dispenser				
Equipment:		A00				
Code Name:		None				
Type:		Tank Internal Protection				
Equipment:		L09				
Code Name:		Exempt Suction Piping				
Type:		Piping Leak Detection				
Equipment:		H01				
Code Name:		Interstitial - Electronic Monitoring				
Type:		Tank Leak Detection				
Equipment:		K00				
Code Name:		None				
Type:		Spill Prevention				
Equipment:		E99				
Code Name:		Other				
Type:		Piping Secondary Containment				
Equipment:		I02				
Code Name:		High Level Alarm				
Type:		Overfill				
Equipment:		F00				
Code Name:		None				
Type:		Pipe External Protection				
<u>Tank Information</u>						
Tank ID:		22474				
Tank No:		001				
Tank Model:						
Pipe Model:						
Tank Location:		5				
Tank Location Desc:		Underground				
Tank Status:		1				
Tank Status Desc:		In Service				
Install Date:		1989-01-01 00:00:00				
Capacity (gal):		4000				

<i>Map Key</i>	<i>Number of Records</i>	<i>Direction</i>	<i>Distance (mi/ft)</i>	<i>Elev/Diff (ft)</i>	<i>Site</i>	<i>DB</i>
Tank Type:		06				
Tank Type Desc:		Fiberglass Reinforced Plastic (FRP)				
Test Method:		21				
Date Tested:		2011-08-04 00:00:00				
Next Test:						
Close Date:						
Registered:		True				
Modified By:		MSBAPTIS				
Last Modified:		2017-04-14 14:30:47.863000000				
Program No:		2-217166				

Material Information

Material Code: 0001
Material Name: #2 fuel oil (on-site consumption)
Percent: 100.00

Equipment Information

Equipment: H01
Code Name: Interstitial - Electronic Monitoring
Type: Tank Leak Detection

Equipment: A00
Code Name: None
Type: Tank Internal Protection

Equipment: F00
Code Name: None
Type: Pipe External Protection

Equipment: L09
Code Name: Exempt Suction Piping
Type: Piping Leak Detection

Equipment: B04
Code Name: Fiberglass
Type: Tank External Protection

Equipment: J02
Code Name: Suction Dispenser
Type: Dispenser

Equipment: G04
Code Name: Double-Walled (Underground)
Type: Tank Secondary Containment

Equipment: I02
Code Name: High Level Alarm
Type: Overfill

Equipment: E99
Code Name: Other
Type: Piping Secondary Containment

Equipment: C03
Code Name: Aboveground/Underground Combination
Type: Pipe Location

Equipment: D01
Code Name: Steel/Carbon Steel/Iron
Type: Pipe Type

Equipment: K00
Code Name: None
Type: Spill Prevention

<i>Map Key</i>	<i>Number of Records</i>	<i>Direction</i>	<i>Distance (mi/ft)</i>	<i>Elev/Diff (ft)</i>	<i>Site</i>	<i>DB</i>
----------------	--------------------------	------------------	-------------------------	-----------------------	-------------	-----------

Affiliation Information

Affiliation Type: 01
Affiliation Name: Facility Owner
Affiliation Sub Type: C01
Company: DCAS - JOSEPH WAGNER CHIEF ENGINEER
Contact Title: CHIEF ENGINEER
Contact Name: JOSEPH WAGNER
Address1: 1 CENTRE ST
Address2:
City: NEW YORK
State: NY
Zipcode: 10007
Country Code: 001
Phone: (212) 386-0481
Phone Ext:
Email:
Fax:
Modified By: MSBAPTIS
Last Modified: 2013-05-14 09:56:49.170000000

Affiliation Information

Affiliation Type: 04
Affiliation Name: Facility Operator
Affiliation Sub Type: NNN
Company: DCAS KENT AVE SHOPS
Contact Title:
Contact Name: ROBERT RICKENBAUGH
Address1:
Address2:
City:
State: NN
Zipcode:
Country Code: 001
Phone: (718) 963-9354
Phone Ext:
Email:
Fax:
Modified By: MSBAPTIS
Last Modified: 2013-05-14 09:56:49.153000000

Affiliation Information

Affiliation Type: 11
Affiliation Name: Emergency Contact
Affiliation Sub Type: NNN
Company: DCAS - JOSEPH WAGNER CHIEF ENGINEER
Contact Title:
Contact Name: DARIO VAZQUEZ
Address1:
Address2:
City:
State: NN
Zipcode:
Country Code: 999
Phone: (917) 337-6306
Phone Ext:
Email:
Fax:
Modified By: MSBAPTIS
Last Modified: 2013-09-09 15:13:53.070000000

Affiliation Information

Map Key	Number of Records	Direction	Distance (mi/ft)	Elev/Diff (ft)	Site	DB
Affiliation Type: Affiliation Name: Affiliation Sub Type: Company: Contact Title: Contact Name: Address 1: Address 2: City: State: Zipcode: Country Code: Phone: Phone Ext: Email: Fax: Modified By: Last Modified:		07 Mail Contact NNN DCAS - JOSEPH WAGNER CHIEF ENGINEER T. DECKER 1 CENTRE STREET 20TH FLOOR NEW YORK NY 10007 001 (212) 386-0511 EODONELL@DCAS.NYC.GOV MSBAPTIS 2013-05-14 09:56:49.183000000				

178	1 of 1	SSE	0.24 / 1,262.13	46.38 / -3	189 SO 9TH STREET 189 SO 9TH STREET BROOKLYN NY 11211	AST	
Site ID: Site Status: Site Type: Program No: Program Type Code: Program Type:		14062 Unregulated/Closed Apartment Building/Office Building 2-308943 PBS Petroleum Bulk Storage Program				Expiry: County: UTM X: UTM Y:	N/A Kings 587719.33487 4506919.14805

Tank Information

Tank ID:	17759
Tank No:	001
Tank Model:	
Pipe Model:	
Tank Location:	1
Tank Location Desc:	Aboveground-contact w/ soil
Tank Status:	3
Tank Status Desc:	Closed - Removed
Install Date:	
Capacity (Gal):	2000
Tank Type:	01
Tank Type Desc:	Steel/Carbon Steel/Iron
Test Method:	NN
Date Tested:	
Next Test:	
Close Date:	2015-03-16 00:00:00
Registered:	True
Modified By:	NTFREEMA
Last Modified:	2017-04-14 14:30:47.863000000
Prog No:	2-308943

Material Information

Material Code:	0001
Material Name:	#2 fuel oil (on-site consumption)
Percent:	100.00

Equipment Information

Equipment:	D01
Code Name:	Steel/Carbon Steel/Iron
Type:	Pipe Type

<i>Map Key</i>	<i>Number of Records</i>	<i>Direction</i>	<i>Distance (mi/ft)</i>	<i>Elev/Diff (ft)</i>	<i>Site</i>	<i>DB</i>
Equipment:			L09			
Code Name:			Exempt Suction Piping			
Type:			Piping Leak Detection			
Equipment:			B00			
Code Name:			None			
Type:			Tank External Protection			
Equipment:			F00			
Code Name:			None			
Type:			Pipe External Protection			
Equipment:			H00			
Code Name:			None			
Type:			Tank Leak Detection			
Equipment:			G00			
Code Name:			None			
Type:			Tank Secondary Containment			
Equipment:			J02			
Code Name:			Suction Dispenser			
Type:			Dispenser			
Equipment:			I04			
Code Name:			Product Level Gauge (A/G)			
Type:			Overfill			
Equipment:			A00			
Code Name:			None			
Type:			Tank Internal Protection			
Equipment:			C00			
Code Name:			No Piping			
Type:			Pipe Location			

Affiliation Information

Affiliation Type: 07
Affiliation Name: Mail Contact
Affiliation Sub Type: NNN
Company: SOUTHBRIDGE PARTNERS LLC
Contact Title:
Contact Name: THOMAS J. CARACCIO
Address1: P.O. BOX 3557
Address2:
City: NEW HYDE PARK
State: NY
Zipcode: 11040
Country Code: 001
Phone: (718) 343-1337
Phone Ext:
Email: TOMC@VIKMGT.COM
Fax:
Modified By: NTFREEMA
Last Modified: 2015-05-20 11:24:51.550000000

Affiliation Information

Affiliation Type: 04
Affiliation Name: Facility Operator
Affiliation Sub Type: NNN
Company: 189 SO 9TH STREET
Contact Title:
Contact Name: ALIDA ECHEVARRIA

Map Key	Number of Records	Direction	Distance (mi/ft)	Elev/Diff (ft)	Site	DB
Address1: Address2: City: State: NN Zipcode: Country Code: 001 Phone: (718) 938-9614 Phone Ext: Email: Fax: Modified By: NTFREEMA Last Modified: 2015-05-20 11:24:51.533000000						

Affiliation Information

Affiliation Type: 11
Affiliation Name: Emergency Contact
Affiliation Sub Type: NNN
Company: SOUTHBRIDGE PARTNERS LLC
Contact Title:
Contact Name: ALIDA ECHEVARRIA
Address1:
Address2:
City:
State: NN
Zipcode:
Country Code: 999
Phone: (718) 938-9614
Phone Ext:
Email:
Fax:
Modified By: NTFREEMA
Last Modified: 2015-05-20 11:24:51.550000000

Affiliation Information

Affiliation Type: 01
Affiliation Name: Facility Owner
Affiliation Sub Type: E
Company: SOUTHBRIDGE PARTNERS LLC
Contact Title: MANAGER
Contact Name: THOMAS J. CARACCIO
Address1: 253-11 80TH AVENUE
Address2:
City: GLEN OAKS
State: NY
Zipcode: 11004
Country Code: 001
Phone: (718) 343-1336
Phone Ext:
Email:
Fax:
Modified By: NTFREEMA
Last Modified: 2015-05-20 11:24:51.550000000

179	1 of 1	WSW	0.24 / 1,279.35	19.33 / -30	PRINCE LACQUER & CHEMICAL CORP 413 KENT AVE BROOKLYN NY 11211-5939	RCRA NON GEN
EPA Handler ID: NYD001256379 Land Type Code: Land Type Desc: Federal Waste Generator Code: N Gen Status Univ Code: N						

Map Key	Number of Records	Direction	Distance (mi/ft)	Elev/Diff (ft)	Site	DB
Gen Status Univ Desc:		No Report				
Importer Activity:		No				
Mixed Waste Generator:		No				
Transporter Activity:		No				
Transfer Facility:		No				
Recycler Activity:		No				
Onsite Burner Exemption:		No				
Furnace Exemption:		No				
Underground Inject Activity:		No				
Receives Waste from Offsite:		No				
TSD Type:		-----				
TSD Activity:		No				
Corrective Action Univ:		No				
Action has been Imposed:		No				
Action under 3004 (U)/(V):		No				
Institutional Control Indicator:		N				
Used Oil Transporter:						
Used Oil Transfer Facility:						
Used Oil Processor:						
Used Oil Refiner:						
Used Oil Burner:						
Used Oil Market Burner:						
Used Oil Spec Marketer:						
Activity Location:		NY				
County Code:		NY047				
County Name:		KINGS				
Contact Name:						
Contact Phone No and Ext:						
Contact Email:						
Contact Address:		31-35 , S 8TH ST , BROOKLYN , NY, 11211 , US				
Mailing Address:		31-35 , S 8TH ST , BROOKLYN , NY, 11211 , US				

Owner/Operator Details

Owner/Operator Ind:	CP	Country:	US
Name:	PRINCE LACQUER AND CHEMICAL CORP.	Zip Code:	99999
Street No:		Phone:	212-387-8313
Street 1:	31-35 SOUTH 8TH ST	Type:	P
Street 2:		Date Became Current:	
City:	OPERCITY	Date Ended Current:	
State:	NY		
Source Type:	I		
Owner/Operator Ind:	CO	Country:	US
Name:	PRINCE LACQUER & CHEMICAL CORP	Zip Code:	11211
Street No:		Phone:	212-387-8313
Street 1:	31-35 S 8TH ST	Type:	P
Street 2:		Date Became Current:	
City:	BROOKLYN	Date Ended Current:	
State:	NY		
Source Type:	I		
Owner/Operator Ind:	CP	Country:	99999
Name:	PRINCE LACQUER AND CHEMICAL CORP.	Zip Code:	99999
Street No:		Phone:	212-387-8313
Street 1:	31-35 SOUTH 8TH ST	Type:	P
Street 2:		Date Became Current:	
City:	OPERCITY	Date Ended Current:	
State:	NY		
Source Type:	A		
Owner/Operator Ind:	CO	Country:	11211
Name:	PRINCE LACQUER & CHEMICAL CORP	Zip Code:	11211
Street No:		Phone:	212-387-8313
Street 1:	31-35 S 8TH ST	Type:	P
Street 2:		Date Became Current:	
City:	BROOKLYN	Date Ended Current:	

Map Key	Number of Records	Direction	Distance (mi/ft)	Elev/Diff (ft)	Site	DB
State:	NY					
Source Type:		N				
<u>NAICS Details</u>						
Source Type:		A				
NAICS Code Owner:		HQ				
NAICS Code:		32551				
NAICS Description:						
NAICS Active Status:						
NAICS Cycle:						
Source Type:		I				
NAICS Code Owner:		HQ				
NAICS Code:		32551				
NAICS Description:						
NAICS Active Status:						
NAICS Cycle:						
<u>Hazardous Waste Details</u>						
Hazardous Waste Code Owner:		HQ				
Hazardous Waste Code:		D001				
Source Type:		N				
Code Type:		D				
Waste Code Description:		IGNITABLE WASTE				
Waste Code Active Status:		Yes				
BR Waste Code Active Status:		Yes				
Hazardous Waste Code Owner:		HQ				
Hazardous Waste Code:		K078				
Source Type:		N				
Code Type:		K				
Waste Code Description:		DESCRIPTION				
Waste Code Active Status:		No				
BR Waste Code Active Status:		No				
Hazardous Waste Code Owner:		HQ				
Hazardous Waste Code:		K078				
Source Type:		A				
Code Type:		K				
Waste Code Description:		DESCRIPTION				
Waste Code Active Status:		No				
BR Waste Code Active Status:		No				
<u>Handler Details</u>						
Source Type:	I				Used Oil Transporter:	No
Receive Date:	20070101				UO Transfer Fac:	No
Non Notifier:					Used Oil Processor:	No
Acknowledge Flag:					Used Oil Refiner:	No
Acknowledge Date:					Used Oil Burner:	No
Accessibility:					UO Market Burner:	No
Land Type:					UO Spec Marketer:	No
Fed Waste Gen Own:	HQ				Current Site Name:	PRINCE LACQUER & CHEMICAL CORP
Fed Waste Gen Cd:	N				Location Street No:	413
Fed Waste Gen Desc:					Location Street 1:	KENT AVE
ST Waste Gen Own:	NY				Location Street 2:	
State Waste Gen Cd:	S				Location City:	BROOKLYN
Short Term Gen:	No				Location State:	NY
Importer Activity:	No				Location Zip Code:	11211-5939
Mixed Waste Gen:	No				County Code:	NY047
Transporter:	No				State District:	NYSDEC R2
Transfer Facility:	No				Mailing Street No:	31-35
TSD Activity:	No				Mailing Street 1:	S 8TH ST

Map Key	Number of Records	Direction	Distance (mi/ft)	Elev/Diff (ft)	Site	DB
Recycler Activity:	No				Mailing Street 2:	
Onsite Burn Exempt:	No				Mailing City:	BROOKLYN
Furnace Exemption:	No				Mailing State:	NY
Underground Inject:	No				Mailing Zip Code:	11211
Off Site Receipt:	No				Mailing Country:	US
Waste Dest Fac:	No				Contact First Name:	
Subpart K College:					Contact Middle Initial:	
Subpart K Hospital:					Contact Last Name:	
Subpart K Non Profit:					Contact Street No:	31-35
Subpart K Withdraw:					Contact Street 1:	S 8TH ST
Include Ntnl Rprt:					Contact Street 2:	
Reporting Cycle:					Contact City:	BROOKLYN
LQHUU:	No				Contact State:	NY
Trader Importer:					Contact Zip:	11211
Trader Exporter:					Contact Country:	US
Slab Importer:					Contact Phone:	
Slab Exporter:					Contact Phone Ext:	
Current Record:	Yes				Contact Fax:	
Location Country:	US				Contact Email Addr:	
State District Owner:	NY				Contact Title:	

Handler Details

Source Type:	N				Used Oil Transporter:	No
Receive Date:	19800923				UO Transfer Fac:	No
Non Notifier:					Used Oil Processor:	No
Acknowledge Flag:					Used Oil Refiner:	No
Acknowledge Date:	19801107				Used Oil Burner:	No
Accessibility:					UO Market Burner:	No
Land Type:					UO Spec Marketer:	No
Fed Waste Gen Own:	HQ				Current Site Name:	PRINCE LACQUER & CHEMICAL CORP
Fed Waste Gen Cd:	2				Location Street No:	413
Fed Waste Gen Desc:	Small Quantity Generator				Location Street 1:	KENT AVE
ST Waste Gen Own:					Location Street 2:	
State Waste Gen Cd:					Location City:	BROOKLYN
Short Term Gen:	No				Location State:	NY
Importer Activity:	No				Location Zip Code:	11211-5939
Mixed Waste Gen:	No				County Code:	NY047
Transporter:	No				State District:	NYSDEC R2
Transfer Facility:	No				Mailing Street No:	31-35
TSD Activity:	No				Mailing Street 1:	S 8TH ST
Recycler Activity:	No				Mailing Street 2:	
Onsite Burn Exempt:	No				Mailing City:	BROOKLYN
Furnace Exemption:	No				Mailing State:	NY
Underground Inject:	No				Mailing Zip Code:	11211
Off Site Receipt:	No				Mailing Country:	
Waste Dest Fac:	No				Contact First Name:	SAMUEL
Subpart K College:					Contact Middle Initial:	
Subpart K Hospital:					Contact Last Name:	RICHTER
Subpart K Non Profit:					Contact Street No:	
Subpart K Withdraw:					Contact Street 1:	413 KENT AVE
Include Ntnl Rprt:					Contact Street 2:	
Reporting Cycle:					Contact City:	BROOKLYN
LQHUU:	No				Contact State:	NY
Trader Importer:					Contact Zip:	11211
Trader Exporter:					Contact Country:	US
Slab Importer:					Contact Phone:	718-387-8313
Slab Exporter:					Contact Phone Ext:	
Current Record:	No				Contact Fax:	
Location Country:	US				Contact Email Addr:	
State District Owner:	NY				Contact Title:	

Handler Details

Source Type:	A				Used Oil Transporter:	No
Receive Date:	19801119				UO Transfer Fac:	No

Map Key	Number of Records	Direction	Distance (mi/ft)	Elev/Diff (ft)	Site	DB
Non Notifier:					Used Oil Processor:	No
Acknowledge Flag:					Used Oil Refiner:	No
Acknowledge Date:	19801107				Used Oil Burner:	No
Accessibility:					UO Market Burner:	No
Land Type:					UO Spec Marketer:	No
Fed Waste Gen Own:	HQ				Current Site Name:	PRINCE LACQUER & CHEMICAL CORP
Fed Waste Gen Cd:	N				Location Street No:	413
Fed Waste Gen Desc:					Location Street 1:	KENT AVE
ST Waste Gen Own:	HQ				Location Street 2:	
State Waste Gen Cd:	N				Location City:	BROOKLYN
Short Term Gen:	No				Location State:	NY
Importer Activity:	No				Location Zip Code:	11211-5939
Mixed Waste Gen:	No				County Code:	NY047
Transporter:	No				State District:	NYSDEC R2
Transfer Facility:	No				Mailing Street No:	31-35
TSD Activity:	No				Mailing Street 1:	S 8TH ST
Recycler Activity:	No				Mailing Street 2:	
Onsite Burn Exempt:	No				Mailing City:	BROOKLYN
Furnace Exemption:	No				Mailing State:	NY
Underground Inject:	No				Mailing Zip Code:	11211
Off Site Receipt:	No				Mailing Country:	
Waste Dest Fac:	No				Contact First Name:	SAMUEL
Subpart K College:					Contact Middle Initial:	
Subpart K Hospital:					Contact Last Name:	RICHTER
Subpart K Non Profit:					Contact Street No:	
Subpart K Withdraw:					Contact Street 1:	413 KENT AVE
Include Ntnl Rprt:					Contact Street 2:	
Reporting Cycle:					Contact City:	BROOKLYN
LQHUU:	No				Contact State:	NY
Trader Importer:					Contact Zip:	11211
Trader Exporter:					Contact Country:	US
Slab Importer:					Contact Phone:	718-387-8313
Slab Exporter:					Contact Phone Ext:	
Current Record:	No				Contact Fax:	
Location Country:	US				Contact Email Addr:	
State District Owner:	NY				Contact Title:	

Handler Details

Source Type:	I				Used Oil Transporter:	No
Receive Date:	19990708				UO Transfer Fac:	No
Non Notifier:					Used Oil Processor:	No
Acknowledge Flag:					Used Oil Refiner:	No
Acknowledge Date:	19801107				Used Oil Burner:	No
Accessibility:					UO Market Burner:	No
Land Type:					UO Spec Marketer:	No
Fed Waste Gen Own:	HQ				Current Site Name:	PRINCE LACQUER & CHEMICAL CORP
Fed Waste Gen Cd:	N				Location Street No:	413
Fed Waste Gen Desc:					Location Street 1:	KENT AVE
ST Waste Gen Own:	HQ				Location Street 2:	
State Waste Gen Cd:	N				Location City:	BROOKLYN
Short Term Gen:	No				Location State:	NY
Importer Activity:	No				Location Zip Code:	11211-5939
Mixed Waste Gen:	No				County Code:	NY047
Transporter:	No				State District:	NYSDEC R2
Transfer Facility:	No				Mailing Street No:	31-35
TSD Activity:	No				Mailing Street 1:	S 8TH ST
Recycler Activity:	No				Mailing Street 2:	
Onsite Burn Exempt:	No				Mailing City:	BROOKLYN
Furnace Exemption:	No				Mailing State:	NY
Underground Inject:	No				Mailing Zip Code:	11211
Off Site Receipt:	No				Mailing Country:	
Waste Dest Fac:	No				Contact First Name:	
Subpart K College:					Contact Middle Initial:	
Subpart K Hospital:					Contact Last Name:	
Subpart K Non Profit:					Contact Street No:	
Subpart K Withdraw:					Contact Street 1:	

Map Key	Number of Records	Direction	Distance (mi/ft)	Elev/Diff (ft)	Site	DB
Include Ntnl Rprt:					Contact Street 2:	
Reporting Cycle:					Contact City:	
LQHUU:	No				Contact State:	
Trader Importer:					Contact Zip:	
Trader Exporter:					Contact Country:	
Slab Importer:					Contact Phone:	
Slab Exporter:					Contact Phone Ext:	
Current Record:	No				Contact Fax:	
Location Country:	US				Contact Email Addr:	
State District Owner:	NY				Contact Title:	

Handler Details

Source Type:	I				Used Oil Transporter:	No
Receive Date:	20060101				UO Transfer Fac:	No
Non Notifier:					Used Oil Processor:	No
Acknowledge Flag:					Used Oil Refiner:	No
Acknowledge Date:					Used Oil Burner:	No
Accessibility:					UO Market Burner:	No
Land Type:					UO Spec Marketer:	No
Fed Waste Gen Own:	HQ				Current Site Name:	PRINCE LACQUER & CHEMICAL CORP
Fed Waste Gen Cd:	N				Location Street No:	413
Fed Waste Gen Desc:					Location Street 1:	KENT AVE
ST Waste Gen Own:	NY				Location Street 2:	
State Waste Gen Cd:	S				Location City:	BROOKLYN
Short Term Gen:	No				Location State:	NY
Importer Activity:	No				Location Zip Code:	11211-5939
Mixed Waste Gen:	No				County Code:	NY047
Transporter:	No				State District:	NYSDEC R2
Transfer Facility:	No				Mailing Street No:	31-35
TSD Activity:	No				Mailing Street 1:	S 8TH ST
Recycler Activity:	No				Mailing Street 2:	
Onsite Burn Exempt:	No				Mailing City:	BROOKLYN
Furnace Exemption:	No				Mailing State:	NY
Underground Inject:	No				Mailing Zip Code:	11211
Off Site Receipt:	No				Mailing Country:	US
Waste Dest Fac:	No				Contact First Name:	
Subpart K College:					Contact Middle Initial:	
Subpart K Hospital:					Contact Last Name:	
Subpart K Non Profit:					Contact Street No:	31-35
Subpart K Withdraw:					Contact Street 1:	S 8TH ST
Include Ntnl Rprt:					Contact Street 2:	
Reporting Cycle:					Contact City:	BROOKLYN
LQHUU:	No				Contact State:	NY
Trader Importer:					Contact Zip:	11211
Trader Exporter:					Contact Country:	US
Slab Importer:					Contact Phone:	
Slab Exporter:					Contact Phone Ext:	
Current Record:	No				Contact Fax:	
Location Country:	US				Contact Email Addr:	
State District Owner:	NY				Contact Title:	

Violation/Evaluation Details

Evaluation ID:	001				Former Citation:	
Eval Start Date:	19850711				Sched Compl Dt:	19860105
Evaluation Agency:	S				Enforcement ID:	001
Evaluation Type:	CEI				Enforcement Agency:	S
Eval Resp Person:	NYDEC				Enforce Action Dt:	19851205
Eval Suborg:					Enforcement Type:	120
Found Violation:	Y				Enforce Type Desc:	WRITTEN INFORMAL
Citizen Complaint:	No				Enforce Resp Person:	NYDEC
Multimedia Inspect:	No				Enforce Suborg:	
Sampling Flag:	No				Enforce Actvty Loc:	NY
Not Subtitle C:	No				Docket No:	
Focus Area:					Attorney:	

Map Key	Number of Records	Direction	Distance (mi/ft)	Elev/Diff (ft)	Site	DB	
Focus Area Desc: Handler Actvty Loc: NY Handler Name: PRINCE LACQUER & CHEMICAL CORP Region: 02 State: NY Land Type: Date of Request: Date Response Rcvd: Request Agency: Request Actvty Loc: Viol Activity Loc: NY Viol Determined: S Violation Type: 262.A Viol Determined Dt: 19850711 Rtrn to Compl Dt: 19860102 Rtrn to Compl Qual: O Viol Resp Agency: S Evaluation Type Description: COMPLIANCE EVALUATION INSPECTION ON-SITE Violation Short Description: Generators - General Respondent Name: SEP Type Description:		Corr Act Component: No Appeal Init Dt: Appeal Resolved Dt: Disposition Status: Disp Status Dt: Disp Status Desc: Lead Agency: Expenditure Amount: SEP Sched Comp Dt: SEP Actual Comp Dt: SEP Defaulted Dt: SEP Type: Prop Penalty Amt: Final Monetary Amt: Paid Amount: Final Count: Final Amount:					
<u>Violation/Evaluation Details</u>							
Evaluation ID: 001 Eval Start Date: 20120223 Evaluation Agency: E Evaluation Type: CEI Eval Resp Person: R2STP Eval Suborg: RCB Found Violation: N Citizen Complaint: No Multimedia Inspect: No Sampling Flag: No Not Subtitle C: No Focus Area: Focus Area Desc: Handler Actvty Loc: NY Handler Name: PRINCE LACQUER & CHEMICAL CORP Region: 02 State: NY Land Type: Date of Request: Date Response Rcvd: Request Agency: Request Actvty Loc: Viol Activity Loc: Viol Determined: Violation Type: Viol Determined Dt: Rtrn to Compl Dt: Rtrn to Compl Qual: Viol Resp Agency: Evaluation Type Description: COMPLIANCE EVALUATION INSPECTION ON-SITE Violation Short Description: Respondent Name: SEP Type Description:		Former Citation: Sched Compl Dt: Enforcement ID: Enforcement Agency: Enforce Action Dt: Enforcement Type: Enforce Type Desc: Enforce Resp Person: Enforce Suborg: Enforce Actvty Loc: Docket No: Attorney: Corr Act Component: Appeal Init Dt: Appeal Resolved Dt: Disposition Status: Disp Status Dt: Disp Status Desc: Lead Agency: Expenditure Amount: SEP Sched Comp Dt: SEP Actual Comp Dt: SEP Defaulted Dt: SEP Type: Prop Penalty Amt: Final Monetary Amt: Paid Amount: Final Count: Final Amount:					

180	1 of 1	SSE	0.24 / 1,280.43	46.36 / -3	1015 AVENUE N REALTY LLC 193 S 9TH ST BROOKLYN NY 11211	AST
---------------------	--------	-----	--------------------	---------------	---	-----

Site ID:	14688	Expiry:	2018/04/10
Site Status:	Active	County:	Kings
Site Type:	Apartment Building/Office Building	UTM X:	587738.21290
Program No:	2-318477	UTM Y:	4506918.12804

<i>Map Key</i>	<i>Number of Records</i>	<i>Direction</i>	<i>Distance (mi/ft)</i>	<i>Elev/Diff (ft)</i>	<i>Site</i>	<i>DB</i>
----------------	--------------------------	------------------	-------------------------	-----------------------	-------------	-----------

Program Type Code: PBS
 Program Type: Petroleum Bulk Storage Program

Tank Information

Tank ID: 16698
 Tank No: 001
 Tank Model:
 Pipe Model:
 Tank Location: 1
 Tank Location Desc: Aboveground-contact w/ soil
 Tank Status: 1
 Tank Status Desc: In Service
 Install Date: 1965-09-01 00:00:00
 Capacity (Gal): 2000
 Tank Type: 01
 Tank Type Desc: Steel/Carbon Steel/Iron
 Test Method: NN
 Date Tested:
 Next Test:
 Close Date:
 Registered: True
 Modified By: KAKYER
 Last Modified: 2017-04-14 14:30:47.863000000
 Prog No: 2-318477

Material Information

Material Code: 0003
 Material Name: #6 fuel oil (on-site consumption)
 Percent: 100.00

Equipment Information

Equipment: K00
 Code Name: None
 Type: Spill Prevention

Equipment: F00
 Code Name: None
 Type: Pipe External Protection

Equipment: G03
 Code Name: Vault (w/o access)
 Type: Tank Secondary Containment

Equipment: D01
 Code Name: Steel/Carbon Steel/Iron
 Type: Pipe Type

Equipment: C00
 Code Name: No Piping
 Type: Pipe Location

Equipment: A00
 Code Name: None
 Type: Tank Internal Protection

Equipment: I04
 Code Name: Product Level Gauge (A/G)
 Type: Overfill

Equipment: E00
 Code Name: None
 Type: Piping Secondary Containment

<i>Map Key</i>	<i>Number of Records</i>	<i>Direction</i>	<i>Distance (mi/ft)</i>	<i>Elev/Diff (ft)</i>	<i>Site</i>	<i>DB</i>
Equipment:		L09				
Code Name:		Exempt Suction Piping				
Type:		Piping Leak Detection				
Equipment:		J02				
Code Name:		Suction Dispenser				
Type:		Dispenser				
Equipment:		B00				
Code Name:		None				
Type:		Tank External Protection				
Equipment:		H00				
Code Name:		None				
Type:		Tank Leak Detection				
<u>Affiliation Information</u>						
Affiliation Type:		04				
Affiliation Name:		Facility Operator				
Affiliation Sub Type:		NNN				
Company:		1015 AVENUE N REALTY LLC				
Contact Title:						
Contact Name:		AGATA				
Address1:						
Address2:						
City:						
State:		NN				
Zipcode:						
Country Code:		001				
Phone:		(718) 388-8372				
Phone Ext:						
Email:						
Fax:						
Modified By:		KAKYER				
Last Modified:		2013-07-12 10:02:30.290000000				
<u>Affiliation Information</u>						
Affiliation Type:		07				
Affiliation Name:		Mail Contact				
Affiliation Sub Type:		NNN				
Company:						
Contact Title:						
Contact Name:		DAVID GUTTMAN				
Address1:		61 HARRISON AVENUE				
Address2:						
City:		BROOKLYN				
State:		NY				
Zipcode:		11211				
Country Code:		001				
Phone:		(718) 218-8121				
Phone Ext:						
Email:		175REALTY@THEJNET.COM				
Fax:						
Modified By:		KAKYER				
Last Modified:		2013-07-12 10:02:30.350000000				
<u>Affiliation Information</u>						
Affiliation Type:		01				
Affiliation Name:		Facility Owner				
Affiliation Sub Type:		A				
Company:		1015 AVE N REALTY LLC.				

Map Key	Number of Records	Direction	Distance (mi/ft)	Elev/Diff (ft)	Site	DB
Contact Title:		MGR				
Contact Name:		JENO GUTTMANN				
Address1:		199 LEE AVE SUITE 384				
Address2:						
City:		BROOKLYN				
State:		NY				
Zipcode:		11211				
Country Code:		001				
Phone:		(718) 218-8121				
Phone Ext:						
Email:						
Fax:						
Modified By:		KAKYER				
Last Modified:		2013-07-12 10:02:30.333000000				
<u>Affiliation Information</u>						
Affiliation Type:		11				
Affiliation Name:		Emergency Contact				
Affiliation Sub Type:		NNN				
Company:		DAVID GUTTMAN				
Contact Title:						
Contact Name:		DAVID GUTTMAN				
Address1:						
Address2:						
City:						
State:		NN				
Zipcode:						
Country Code:		999				
Phone:		(917) 921-4782				
Phone Ext:						
Email:						
Fax:						
Modified By:		KXTANG				
Last Modified:		2005-01-18 10:31:56.560000000				

181	1 of 1	S	0.24 / 1,285.16	39.27 / -10	456-458 BEDFORD CORP. 454-456 BEDFORD AVE 454 BEDFORD AVE BROOKLYN NY 11211	AST
---------------------	--------	---	--------------------	----------------	--	-----

Site ID:	16398	Expiry:	2017/11/16
Site Status:	Active	County:	Kings
Site Type:	Apartment Building/Office Building	UTM X:	587517.74102
Program No:	2-339946	UTM Y:	4506876.03583
Program Type Code:	PBS		
Program Type:	Petroleum Bulk Storage Program		

Tank Information

Tank ID:	31500
Tank No:	001
Tank Model:	
Pipe Model:	
Tank Location:	1
Tank Location Desc:	Aboveground-contact w/ soil
Tank Status:	1
Tank Status Desc:	In Service
Install Date:	1915-08-10 00:00:00
Capacity (Gal):	4000
Tank Type:	01
Tank Type Desc:	Steel/Carbon Steel/Iron
Test Method:	NN
Date Tested:	
Next Test:	

<i>Map Key</i>	<i>Number of Records</i>	<i>Direction</i>	<i>Distance (mi/ft)</i>	<i>Elev/Diff (ft)</i>	<i>Site</i>	<i>DB</i>
----------------	--------------------------	------------------	-------------------------	-----------------------	-------------	-----------

Close Date:
Registered: True
Modified By: MSBAPTIS
Last Modified: 2017-04-14 14:30:47.863000000
Prog No: 2-339946

Material Information

Material Code: 0001
Material Name: #2 fuel oil (on-site consumption)
Percent: 100.00

Equipment Information

Equipment: A00
Code Name: None
Type: Tank Internal Protection

Equipment: D00
Code Name: No Piping
Type: Pipe Type

Equipment: K99
Code Name: Other
Type: Spill Prevention

Equipment: I00
Code Name: None
Type: Overfill

Equipment: B00
Code Name: None
Type: Tank External Protection

Equipment: C00
Code Name: No Piping
Type: Pipe Location

Equipment: F00
Code Name: None
Type: Pipe External Protection

Equipment: G00
Code Name: None
Type: Tank Secondary Containment

Equipment: J00
Code Name: None
Type: Dispenser

Equipment: H00
Code Name: None
Type: Tank Leak Detection

Equipment: E02
Code Name: Vault (with Access)
Type: Piping Secondary Containment

Equipment: L00
Code Name: None
Type: Piping Leak Detection

Affiliation Information

Affiliation Type: 01

<i>Map Key</i>	<i>Number of Records</i>	<i>Direction</i>	<i>Distance (mi/ft)</i>	<i>Elev/Diff (ft)</i>	<i>Site</i>	<i>DB</i>
Affiliation Name:		Facility Owner				
Affiliation Sub Type:		E				
Company:		456-458 BEDFORD CORP.				
Contact Title:		PRESIDENT				
Contact Name:		C. GRUNWALD				
Address1:		PO BOX 727				
Address2:						
City:		TALLMAN				
State:		NY				
Zipcode:		10982				
Country Code:		001				
Phone:		(845) 425-4795				
Phone Ext:						
Email:						
Fax:						
Modified By:		MSBAPTIS				
Last Modified:		2012-12-31 10:32:24.197000000				
<u>Affiliation Information</u>						
Affiliation Type:		04				
Affiliation Name:		Facility Operator				
Affiliation Sub Type:		NNN				
Company:		456-458 BEDFORD CORP.				
Contact Title:						
Contact Name:		EMANUEL DE JESUS				
Address1:						
Address2:						
City:						
State:		NN				
Zipcode:						
Country Code:		001				
Phone:		(718) 599-6429				
Phone Ext:						
Email:						
Fax:						
Modified By:		MSBAPTIS				
Last Modified:		2012-12-31 10:32:24.197000000				
<u>Affiliation Information</u>						
Affiliation Type:		11				
Affiliation Name:		Emergency Contact				
Affiliation Sub Type:		NNN				
Company:		456-458 BEDFORD CORP.				
Contact Title:						
Contact Name:		P GRUNWALD				
Address1:						
Address2:						
City:						
State:		NN				
Zipcode:						
Country Code:		001				
Phone:		(718) 599-6175				
Phone Ext:						
Email:						
Fax:						
Modified By:		TRANSLAT				
Last Modified:		2004-03-04 12:26:12.500000000				
<u>Affiliation Information</u>						
Affiliation Type:		07				
Affiliation Name:		Mail Contact				
Affiliation Sub Type:		NNN				

Map Key	Number of Records	Direction	Distance (mi/ft)	Elev/Diff (ft)	Site	DB
Company:		456-58 BEDFORD CORP.				
Contact Title:						
Contact Name:		C. GRUNWALD				
Address1:		PO BOX 727				
Address2:						
City:		TALLMAN				
State:		NY				
Zipcode:		10982				
Country Code:		001				
Phone:		(845) 425-4795				
Phone Ext:						
Email:						
Fax:						
Modified By:		MSBAPTIS				
Last Modified:		2012-12-31 10:32:24.197000000				

182	1 of 10	NNW	0.24 / 1,289.69	24.22 / -25	Radiac Research Corp. 33 South 1st St. Brooklyn NY 11211	PCB
Handler ID:		NYD049178296			Mail Street 1: 261 Kent Ave.	
Receive Date:		5/29/2003			Mail Street 2:	
Generator:					Mail City: Brooklyn	
Storer:					Mail State: NY	
Transporter:		Yes			Mail Zip: 11211	
Disposer:					Mail Country: US	
Research:					Contact Name: Louis Camacho	
Smelter:					Contact Title:	
Cert Title:					Contact Phone: (718)963-2233	
Cert Date:		4/15/2003			Contact Phone Ext:	
Cert Name:					Owner Name: Radiac Research Corp.	
Location Country:		US				

182	2 of 10	NNW	0.24 / 1,289.69	24.22 / -25	RADIAC RESEARCH CORP 33 S 1ST ST BROOKLYN NY 11249	RCRA CESQG
EPA Handler ID:		NYD049178296				
Land Type Code:		P				
Land Type Desc:		Private				
Federal Waste Generator Code:		3				
Gen Status Univ Code:		CEG				
Gen Status Univ Desc:		Conditionally Exempt Small Quantity Generator				
Importer Activity:		No				
Mixed Waste Generator:		No				
Transporter Activity:		Yes				
Transfer Facility:		No				
Recycler Activity:		No				
Onsite Burner Exemption:		No				
Furnace Exemption:		No				
Underground Inject Activity:		No				
Receives Waste from Offsite:		No				
TSD Type:		---S-				
TSD Activity:		Yes				
Corrective Action Univ:		Yes				
Action has been Imposed:		No				
Action under 3004 (U)/(V):		No				
Institutional Control Indicator:		N				
Used Oil Transporter:		No				
Used Oil Transfer Facility:		No				
Used Oil Processor:		No				
Used Oil Refiner:		No				
Used Oil Burner:		No				
Used Oil Market Burner:		No				
Used Oil Spec Marketer:		No				

Map Key	Number of Records	Direction	Distance (mi/ft)	Elev/Diff (ft)	Site	DB
Activity Location:		NY				
County Code:		NY047				
County Name:		KINGS				
Contact Name:		JOHN V TEKIN JR				
Contact Phone No and Exten:		718-963-2233 201				
Contact Email:		JTEKIN@RADIACENV.COM				
Contact Address:		261 , KENT AVE , BROOKLYN , NY, 11249 , US				
Mailing Address:		261 , KENT AVE , BROOKLYN , NY, 11249 , US				
<u>Owner/Operator Details</u>						
Owner/Operator Ind:	CP				Country:	US
Name:	SAM & ETHEL LOEFFLER				Zip Code:	20910
Street No:					Phone:	
Street 1:	ALTON PKWY				Type:	P
Street 2:					Date Became Current:	19740101
City:	SILVER SPRING				Date Ended Current:	
State:	MD					
Source Type:		I				
Owner/Operator Ind:	CO				Country:	US
Name:	SAM ETHEL LOEFFLER				Zip Code:	20910
Street No:					Phone:	
Street 1:	ALTON PKWY				Type:	P
Street 2:					Date Became Current:	19740101
City:	SILVER SPRING				Date Ended Current:	
State:	MD					
Source Type:		R				
Owner/Operator Ind:	CP				Country:	US
Name:	NO NAME FOUND				Zip Code:	
Street No:					Phone:	
Street 1:					Type:	P
Street 2:					Date Became Current:	19860101
City:					Date Ended Current:	
State:						
Source Type:		I				
Owner/Operator Ind:	CO				Country:	US
Name:	SAM & ETHEL LOEFFLER				Zip Code:	20910
Street No:	9115				Phone:	
Street 1:	ALTON PKWY				Type:	P
Street 2:					Date Became Current:	19740105
City:	SILVER SPRINGS				Date Ended Current:	
State:	MD					
Source Type:		N				
Owner/Operator Ind:	CO				Country:	US
Name:	RADIAC RESEARCH CORP				Zip Code:	20910
Street No:					Phone:	
Street 1:	ALTON PKWY				Type:	P
Street 2:					Date Became Current:	19860101
City:	SILVER SPRING				Date Ended Current:	
State:	MD					
Source Type:		R				
Owner/Operator Ind:	CP				Country:	US
Name:	SAM & ETHEL LOEFFLER				Zip Code:	20910
Street No:					Phone:	
Street 1:	ALTON PKWY				Type:	P
Street 2:					Date Became Current:	19740101
City:	SILVER SPRING				Date Ended Current:	
State:	MD					
Source Type:		R				
Owner/Operator Ind:	CP				Country:	US
Name:	JOHN V TEKIN ELLERY K FOLEY ARTHUR				Zip Code:	11211

Map Key	Number of Records	Direction	Distance (mi/ft)	Elev/Diff (ft)	Site	DB
Street No:		GREEN			Phone: 718-963-2233	
Street 1:	261 KENT AVE				Type: P	
Street 2:					Date Became Current:	
City:	BROOKLYN				Date Ended Current:	
State:	NY					
Source Type:		A				
Owner/Operator Ind:	CO				Country:	
Name:	JOHN TEKIN-ELLEREY FOLEY-ARTHUR GREEN				Zip Code: 11211	
Street No:					Phone: 212-963-2233	
Street 1:	261 KENT AVE				Type: P	
Street 2:					Date Became Current:	
City:	BROOKLYN				Date Ended Current:	
State:	NY					
Source Type:		N				
Owner/Operator Ind:	CP				Country: US	
Name:	RADIAC RESEARCH CORP				Zip Code:	
Street No:					Phone:	
Street 1:					Type: P	
Street 2:					Date Became Current: 19860101	
City:					Date Ended Current:	
State:						
Source Type:		R				
Owner/Operator Ind:	CP				Country: US	
Name:	RADIAC RESEARCH CORP				Zip Code:	
Street No:					Phone:	
Street 1:					Type: P	
Street 2:					Date Became Current: 19860604	
City:					Date Ended Current:	
State:						
Source Type:		N				
<u>NAICS Details</u>						
Source Type:		N				
NAICS Code Owner:		HQ				
NAICS Code:		562112				
NAICS Description:		HAZARDOUS WASTE COLLECTION				
NAICS Active Status:		Yes				
NAICS Cycle:		2002				
Source Type:		N				
NAICS Code Owner:		HQ				
NAICS Code:		484121				
NAICS Description:		GENERAL FREIGHT TRUCKING, LONG-DISTANCE, TRUCKLOAD				
NAICS Active Status:		Yes				
NAICS Cycle:		2002				
Source Type:		N				
NAICS Code Owner:		HQ				
NAICS Code:		49311				
NAICS Description:						
NAICS Active Status:						
NAICS Cycle:						
Source Type:		A				
NAICS Code Owner:		HQ				
NAICS Code:		4841				
NAICS Description:						
NAICS Active Status:						
NAICS Cycle:						
Source Type:		R				

<i>Map Key</i>	<i>Number of Records</i>	<i>Direction</i>	<i>Distance (mi/ft)</i>	<i>Elev/Diff (ft)</i>	<i>Site</i>	<i>DB</i>
<i>NAICS Code Owner:</i>		HQ				
<i>NAICS Code:</i>		48411				
<i>NAICS Description:</i>						
<i>NAICS Active Status:</i>						
<i>NAICS Cycle:</i>						
<i>Source Type:</i>		N				
<i>NAICS Code Owner:</i>		HQ				
<i>NAICS Code:</i>		48411				
<i>NAICS Description:</i>						
<i>NAICS Active Status:</i>						
<i>NAICS Cycle:</i>						
<i>Source Type:</i>		R				
<i>NAICS Code Owner:</i>		HQ				
<i>NAICS Code:</i>		562211				
<i>NAICS Description:</i>		HAZARDOUS WASTE TREATMENT AND DISPOSAL				
<i>NAICS Active Status:</i>		Yes				
<i>NAICS Cycle:</i>		2002				
<i>Source Type:</i>		R				
<i>NAICS Code Owner:</i>		HQ				
<i>NAICS Code:</i>		49311				
<i>NAICS Description:</i>						
<i>NAICS Active Status:</i>						
<i>NAICS Cycle:</i>						
<i>Source Type:</i>		I				
<i>NAICS Code Owner:</i>		HQ				
<i>NAICS Code:</i>		562211				
<i>NAICS Description:</i>		HAZARDOUS WASTE TREATMENT AND DISPOSAL				
<i>NAICS Active Status:</i>		Yes				
<i>NAICS Cycle:</i>		2002				
<i>Source Type:</i>		R				
<i>NAICS Code Owner:</i>		HQ				
<i>NAICS Code:</i>		562112				
<i>NAICS Description:</i>		HAZARDOUS WASTE COLLECTION				
<i>NAICS Active Status:</i>		Yes				
<i>NAICS Cycle:</i>		2002				
<i>Source Type:</i>		A				
<i>NAICS Code Owner:</i>		HQ				
<i>NAICS Code:</i>		49311				
<i>NAICS Description:</i>						
<i>NAICS Active Status:</i>						
<i>NAICS Cycle:</i>						
<i>Source Type:</i>		I				
<i>NAICS Code Owner:</i>		HQ				
<i>NAICS Code:</i>		49311				
<i>NAICS Description:</i>						
<i>NAICS Active Status:</i>						
<i>NAICS Cycle:</i>						
<i>Source Type:</i>		A				
<i>NAICS Code Owner:</i>		HQ				
<i>NAICS Code:</i>		562				
<i>NAICS Description:</i>						
<i>NAICS Active Status:</i>						
<i>NAICS Cycle:</i>						
<i>Source Type:</i>		I				
<i>NAICS Code Owner:</i>		HQ				
<i>NAICS Code:</i>		48411				
<i>NAICS Description:</i>						
<i>NAICS Active Status:</i>						
<i>NAICS Cycle:</i>						

<i>Map Key</i>	<i>Number of Records</i>	<i>Direction</i>	<i>Distance (mi/ft)</i>	<i>Elev/Diff (ft)</i>	<i>Site</i>	<i>DB</i>
<i>Hazardous Waste Details</i>						
<i>Hazardous Waste Code Owner:</i>		HQ				
<i>Hazardous Waste Code:</i>		P054				
<i>Source Type:</i>		A				
<i>Code Type:</i>		P				
<i>Waste Code Description:</i>		AZIRIDINE (OR) ETHYLENEIMINE				
<i>Waste Code Active Status:</i>		Yes				
<i>BR Waste Code Active Status:</i>		Yes				
<i>Hazardous Waste Code Owner:</i>		HQ				
<i>Hazardous Waste Code:</i>		P069				
<i>Source Type:</i>		A				
<i>Code Type:</i>		P				
<i>Waste Code Description:</i>		2-METHYLLACTONITRILE (OR) PROPANENITRILE, 2-HYDROXY-2-METHYL-				
<i>Waste Code Active Status:</i>		Yes				
<i>BR Waste Code Active Status:</i>		Yes				
<i>Hazardous Waste Code Owner:</i>		HQ				
<i>Hazardous Waste Code:</i>		P074				
<i>Source Type:</i>		A				
<i>Code Type:</i>		P				
<i>Waste Code Description:</i>		NICKEL CYANIDE (OR) NICKEL CYANIDE NI(CN)2				
<i>Waste Code Active Status:</i>		Yes				
<i>BR Waste Code Active Status:</i>		Yes				
<i>Hazardous Waste Code Owner:</i>		HQ				
<i>Hazardous Waste Code:</i>		U014				
<i>Source Type:</i>		A				
<i>Code Type:</i>		U				
<i>Waste Code Description:</i>		AURAMINE (OR) BENZENAMINE, 4,4'-CARBONIMIDOYLBIS[N,N-DIMETHYL-				
<i>Waste Code Active Status:</i>		Yes				
<i>BR Waste Code Active Status:</i>		Yes				
<i>Hazardous Waste Code Owner:</i>		HQ				
<i>Hazardous Waste Code:</i>		U028				
<i>Source Type:</i>		A				
<i>Code Type:</i>		U				
<i>Waste Code Description:</i>		1,2-BENZENEDICARBOXYLIC ACID, BIS(2-ETHYLHEXYL) ESTER (OR) DIETHYLHEXYL PHTHALATE				
<i>Waste Code Active Status:</i>		Yes				
<i>BR Waste Code Active Status:</i>		Yes				
<i>Hazardous Waste Code Owner:</i>		HQ				
<i>Hazardous Waste Code:</i>		D019				
<i>Source Type:</i>		N				
<i>Code Type:</i>		D				
<i>Waste Code Description:</i>		CARBON TETRACHLORIDE				
<i>Waste Code Active Status:</i>		Yes				
<i>BR Waste Code Active Status:</i>		Yes				
<i>Hazardous Waste Code Owner:</i>		HQ				
<i>Hazardous Waste Code:</i>		D030				
<i>Source Type:</i>		N				
<i>Code Type:</i>		D				
<i>Waste Code Description:</i>		2,4-DINITROTOLUENE				
<i>Waste Code Active Status:</i>		Yes				
<i>BR Waste Code Active Status:</i>		Yes				
<i>Hazardous Waste Code Owner:</i>		HQ				
<i>Hazardous Waste Code:</i>		P056				
<i>Source Type:</i>		N				
<i>Code Type:</i>		P				
<i>Waste Code Description:</i>		FLUORINE				
<i>Waste Code Active Status:</i>		Yes				
<i>BR Waste Code Active Status:</i>		Yes				

<i>Map Key</i>	<i>Number of Records</i>	<i>Direction</i>	<i>Distance (mi/ft)</i>	<i>Elev/Diff (ft)</i>	<i>Site</i>	<i>DB</i>
Hazardous Waste Code Owner:		HQ				
Hazardous Waste Code:		P064				
Source Type:		N				
Code Type:		P				
Waste Code Description:		METHANE, ISOCYANATO- (OR) METHYL ISOCYANATE				
Waste Code Active Status:		Yes				
BR Waste Code Active Status:		Yes				
Hazardous Waste Code Owner:		HQ				
Hazardous Waste Code:		P097				
Source Type:		N				
Code Type:		P				
Waste Code Description:		FAMPHUR (OR) PHOSPHOROTHIOIC ACID O-[4-[(DIMETHYLAMINO)SULFONYL]PHENYL] O,O-DIMETHYL ESTER				
Waste Code Active Status:		Yes				
BR Waste Code Active Status:		Yes				
Hazardous Waste Code Owner:		HQ				
Hazardous Waste Code:		P101				
Source Type:		N				
Code Type:		P				
Waste Code Description:		ETHYL CYANIDE (OR) PROPANENITRILE				
Waste Code Active Status:		Yes				
BR Waste Code Active Status:		Yes				
Hazardous Waste Code Owner:		HQ				
Hazardous Waste Code:		U039				
Source Type:		N				
Code Type:		U				
Waste Code Description:		P-CHLORO-M-CRESOL (OR) PHENOL, 4-CHLORO-3-METHYL-				
Waste Code Active Status:		Yes				
BR Waste Code Active Status:		Yes				
Hazardous Waste Code Owner:		HQ				
Hazardous Waste Code:		P068				
Source Type:		A				
Code Type:		P				
Waste Code Description:		HYDRAZINE, METHYL- (OR) METHYL HYDRAZINE				
Waste Code Active Status:		Yes				
BR Waste Code Active Status:		Yes				
Hazardous Waste Code Owner:		HQ				
Hazardous Waste Code:		P106				
Source Type:		A				
Code Type:		P				
Waste Code Description:		SODIUM CYANIDE (OR) SODIUM CYANIDE NA(CN)				
Waste Code Active Status:		Yes				
BR Waste Code Active Status:		Yes				
Hazardous Waste Code Owner:		HQ				
Hazardous Waste Code:		U052				
Source Type:		A				
Code Type:		U				
Waste Code Description:		CRESOL (CRESYLIC ACID) (OR) PHENOL, METHYL-				
Waste Code Active Status:		Yes				
BR Waste Code Active Status:		Yes				
Hazardous Waste Code Owner:		HQ				
Hazardous Waste Code:		U057				
Source Type:		A				
Code Type:		U				
Waste Code Description:		CYCLOHEXANONE (I)				
Waste Code Active Status:		Yes				
BR Waste Code Active Status:		Yes				
Hazardous Waste Code Owner:		HQ				
Hazardous Waste Code:		D020				
Source Type:		N				

<i>Map Key</i>	<i>Number of Records</i>	<i>Direction</i>	<i>Distance (mi/ft)</i>	<i>Elev/Diff (ft)</i>	<i>Site</i>	<i>DB</i>
Code Type:		D				
Waste Code Description:		CHLORDANE				
Waste Code Active Status:		Yes				
BR Waste Code Active Status:		Yes				
Hazardous Waste Code Owner:		HQ				
Hazardous Waste Code:		P018				
Source Type:		N				
Code Type:		P				
Waste Code Description:		BRUCINE (OR) STRYCHNIDIN-10-ONE, 2,3-DIMETHOXY-				
Waste Code Active Status:		Yes				
BR Waste Code Active Status:		Yes				
Hazardous Waste Code Owner:		HQ				
Hazardous Waste Code:		P023				
Source Type:		N				
Code Type:		P				
Waste Code Description:		ACETALDEHYDE, CHLORO- (OR) CHLOROACETALDEHYDE				
Waste Code Active Status:		Yes				
BR Waste Code Active Status:		Yes				
Hazardous Waste Code Owner:		HQ				
Hazardous Waste Code:		P034				
Source Type:		N				
Code Type:		P				
Waste Code Description:		2-CYCLOHEXYL-4,6-DINITROPHENOL (OR) PHENOL, 2-CYCLOHEXYL-4,6-DINITRO-				
Waste Code Active Status:		Yes				
BR Waste Code Active Status:		Yes				
Hazardous Waste Code Owner:		HQ				
Hazardous Waste Code:		P073				
Source Type:		N				
Code Type:		P				
Waste Code Description:		NICKEL CARBONYL (OR) NICKEL CARBONYL NI(CO)4, (T-4)-				
Waste Code Active Status:		Yes				
BR Waste Code Active Status:		Yes				
Hazardous Waste Code Owner:		HQ				
Hazardous Waste Code:		U012				
Source Type:		N				
Code Type:		U				
Waste Code Description:		ANILINE (I,T) (OR) BENZENAMINE (I,T)				
Waste Code Active Status:		Yes				
BR Waste Code Active Status:		Yes				
Hazardous Waste Code Owner:		HQ				
Hazardous Waste Code:		U035				
Source Type:		N				
Code Type:		U				
Waste Code Description:		BENZENEBUTANOIC ACID, 4-[BIS(2-CHLOROETHYL)AMINO]- (OR) CHLORAMBUCIL				
Waste Code Active Status:		Yes				
BR Waste Code Active Status:		Yes				
Hazardous Waste Code Owner:		HQ				
Hazardous Waste Code:		U043				
Source Type:		N				
Code Type:		U				
Waste Code Description:		ETHENE, CHLORO- (OR) VINYL CHLORIDE				
Waste Code Active Status:		Yes				
BR Waste Code Active Status:		Yes				
Hazardous Waste Code Owner:		HQ				
Hazardous Waste Code:		P015				
Source Type:		A				
Code Type:		P				
Waste Code Description:		BERYLLIUM				
Waste Code Active Status:		Yes				
BR Waste Code Active Status:		Yes				

<i>Map Key</i>	<i>Number of Records</i>	<i>Direction</i>	<i>Distance (mi/ft)</i>	<i>Elev/Diff (ft)</i>	<i>Site</i>	<i>DB</i>
Hazardous Waste Code Owner:		HQ				
Hazardous Waste Code:		P122				
Source Type:		A				
Code Type:		P				
Waste Code Description:		ZINC PHOSPHIDE ZN3P2, WHEN PRESENT AT CONCENTRATIONS GREATER THAN 10% (R,T)				
Waste Code Active Status:		Yes				
BR Waste Code Active Status:		Yes				
Hazardous Waste Code Owner:		HQ				
Hazardous Waste Code:		U016				
Source Type:		A				
Code Type:		U				
Waste Code Description:		BENZ[C]ACRIDINE				
Waste Code Active Status:		Yes				
BR Waste Code Active Status:		Yes				
Hazardous Waste Code Owner:		HQ				
Hazardous Waste Code:		U021				
Source Type:		A				
Code Type:		U				
Waste Code Description:		[1,1'-BIPHENYL]-4,4'-DIAMINE (OR) BENZIDINE				
Waste Code Active Status:		Yes				
BR Waste Code Active Status:		Yes				
Hazardous Waste Code Owner:		HQ				
Hazardous Waste Code:		D000				
Source Type:		N				
Code Type:		D				
Waste Code Description:		DESCRIPTION				
Waste Code Active Status:		No				
BR Waste Code Active Status:		No				
Hazardous Waste Code Owner:		HQ				
Hazardous Waste Code:		P001				
Source Type:		N				
Code Type:		P				
Waste Code Description:		2H-1-BENZOPYRAN-2-ONE, 4-HYDROXY-3-(3-OXO-1-PHENYLBUTYL)-, & SALTS, WHEN PRESENT AT CONCENTRATIONS GREATER THAN 0.3% (OR) WARFARIN, & SALTS, WHEN PRESENT AT CONCENTRATIONS GREATER THAN 0.3%				
Waste Code Active Status:		Yes				
BR Waste Code Active Status:		Yes				
Hazardous Waste Code Owner:		HQ				
Hazardous Waste Code:		P015				
Source Type:		N				
Code Type:		P				
Waste Code Description:		BERYLLIUM				
Waste Code Active Status:		Yes				
BR Waste Code Active Status:		Yes				
Hazardous Waste Code Owner:		HQ				
Hazardous Waste Code:		P067				
Source Type:		N				
Code Type:		P				
Waste Code Description:		1,2-PROPYLENIMINE (OR) AZIRIDINE, 2-METHYL-				
Waste Code Active Status:		Yes				
BR Waste Code Active Status:		Yes				
Hazardous Waste Code Owner:		HQ				
Hazardous Waste Code:		P094				
Source Type:		N				
Code Type:		P				
Waste Code Description:		PHORATE (OR) PHOSPHORODITHIOIC ACID, O,O-DIETHYL S-[(ETHYLTHIO)METHYL] ESTER				
Waste Code Active Status:		Yes				
BR Waste Code Active Status:		Yes				
Hazardous Waste Code Owner:		HQ				

<i>Map Key</i>	<i>Number of Records</i>	<i>Direction</i>	<i>Distance (mi/ft)</i>	<i>Elev/Diff (ft)</i>	<i>Site</i>	<i>DB</i>
Hazardous Waste Code:		P105				
Source Type:		N				
Code Type:		P				
Waste Code Description:		SODIUM AZIDE				
Waste Code Active Status:		Yes				
BR Waste Code Active Status:		Yes				
Hazardous Waste Code Owner:		HQ				
Hazardous Waste Code:		U053				
Source Type:		N				
Code Type:		U				
Waste Code Description:		2-BUTENAL (OR) CROTONALDEHYDE				
Waste Code Active Status:		Yes				
BR Waste Code Active Status:		Yes				
Hazardous Waste Code Owner:		HQ				
Hazardous Waste Code:		D001				
Source Type:		R				
Code Type:		D				
Waste Code Description:		IGNITABLE WASTE				
Waste Code Active Status:		Yes				
BR Waste Code Active Status:		Yes				
Hazardous Waste Code Owner:		HQ				
Hazardous Waste Code:		F005				
Source Type:		R				
Code Type:		F				
Waste Code Description:		THE FOLLOWING SPENT NONHALOGENATED SOLVENTS: TOLUENE, METHYL ETHYL KETONE, CARBON DISULFIDE, ISOBUTANOL, PYRIDINE, BENZENE, 2-ETHOXYETHANOL, AND 2-NITROPROPANE; ALL SPENT SOLVENT MIXTURES/BLENDS CONTAINING, BEFORE USE, A TOTAL OF TEN PERCENT OR MORE (BY VOLUME) OF ONE OR MORE OF THE ABOVE NONHALOGENATED SOLVENTS OR THOSE SOLVENTS LISTED IN F001, F002, OR F004; AND STILL BOTTOMS FROM THE RECOVERY OF THESE SPENT SOLVENTS AND SPENT SOLVENT MIXTURES.				
Waste Code Active Status:		Yes				
BR Waste Code Active Status:		Yes				
Hazardous Waste Code Owner:		HQ				
Hazardous Waste Code:		P045				
Source Type:		A				
Code Type:		P				
Waste Code Description:		2-BUTANONE, 3,3-DIMETHYL-1-(METHYLTHIO)-, O-[METHYLAMINO]CARBONYL] OXIME (OR) THIOFANOX				
Waste Code Active Status:		Yes				
BR Waste Code Active Status:		Yes				
Hazardous Waste Code Owner:		HQ				
Hazardous Waste Code:		P108				
Source Type:		A				
Code Type:		P				
Waste Code Description:		STRYCHNIDIN-10-ONE, & SALTS (OR) STRYCHNINE, & SALTS				
Waste Code Active Status:		Yes				
BR Waste Code Active Status:		Yes				
Hazardous Waste Code Owner:		HQ				
Hazardous Waste Code:		U001				
Source Type:		A				
Code Type:		U				
Waste Code Description:		ACETALDEHYDE (I) (OR) ETHANAL (I)				
Waste Code Active Status:		Yes				
BR Waste Code Active Status:		Yes				
Hazardous Waste Code Owner:		HQ				
Hazardous Waste Code:		D026				
Source Type:		N				
Code Type:		D				
Waste Code Description:		CRESOL				
Waste Code Active Status:		Yes				
BR Waste Code Active Status:		Yes				

<i>Map Key</i>	<i>Number of Records</i>	<i>Direction</i>	<i>Distance (mi/ft)</i>	<i>Elev/Diff (ft)</i>	<i>Site</i>	<i>DB</i>
<i>Hazardous Waste Code Owner:</i>		HQ				
<i>Hazardous Waste Code:</i>		P008				
<i>Source Type:</i>		N				
<i>Code Type:</i>		P				
<i>Waste Code Description:</i>		4-AMINOPYRIDINE (OR) 4-PYRIDINAMINE				
<i>Waste Code Active Status:</i>		Yes				
<i>BR Waste Code Active Status:</i>		Yes				
<i>Hazardous Waste Code Owner:</i>		HQ				
<i>Hazardous Waste Code:</i>		P074				
<i>Source Type:</i>		N				
<i>Code Type:</i>		P				
<i>Waste Code Description:</i>		NICKEL CYANIDE (OR) NICKEL CYANIDE NI(CN)2				
<i>Waste Code Active Status:</i>		Yes				
<i>BR Waste Code Active Status:</i>		Yes				
<i>Hazardous Waste Code Owner:</i>		HQ				
<i>Hazardous Waste Code:</i>		P077				
<i>Source Type:</i>		N				
<i>Code Type:</i>		P				
<i>Waste Code Description:</i>		BENZENAMINE, 4-NITRO- (OR) P-NITROANILINE				
<i>Waste Code Active Status:</i>		Yes				
<i>BR Waste Code Active Status:</i>		Yes				
<i>Hazardous Waste Code Owner:</i>		HQ				
<i>Hazardous Waste Code:</i>		U031				
<i>Source Type:</i>		N				
<i>Code Type:</i>		U				
<i>Waste Code Description:</i>		1-BUTANOL (I) (OR) N-BUTYL ALCOHOL (I)				
<i>Waste Code Active Status:</i>		Yes				
<i>BR Waste Code Active Status:</i>		Yes				
<i>Hazardous Waste Code Owner:</i>		HQ				
<i>Hazardous Waste Code:</i>		U038				
<i>Source Type:</i>		N				
<i>Code Type:</i>		U				
<i>Waste Code Description:</i>		BENZENEACETIC ACID, 4-CHLORO-ALPHA-(4-CHLOROPHENYL)-ALPHA-HYDROXY-, ETHYL ESTER (OR) CHLOROBENZILATE				
<i>Waste Code Active Status:</i>		Yes				
<i>BR Waste Code Active Status:</i>		Yes				
<i>Hazardous Waste Code Owner:</i>		HQ				
<i>Hazardous Waste Code:</i>		U058				
<i>Source Type:</i>		N				
<i>Code Type:</i>		U				
<i>Waste Code Description:</i>		2H-1,3,2-OXAZAPHOSPHORIN-2-AMINE, N,N-BIS(2-CHLOROETHYL)TETRAHYDRO-, 2-OXIDE (OR) CYCLOPHOSPHAMIDE				
<i>Waste Code Active Status:</i>		Yes				
<i>BR Waste Code Active Status:</i>		Yes				
<i>Hazardous Waste Code Owner:</i>		HQ				
<i>Hazardous Waste Code:</i>		D000				
<i>Source Type:</i>		A				
<i>Code Type:</i>		D				
<i>Waste Code Description:</i>		DESCRIPTION				
<i>Waste Code Active Status:</i>		No				
<i>BR Waste Code Active Status:</i>		No				
<i>Hazardous Waste Code Owner:</i>		HQ				
<i>Hazardous Waste Code:</i>		D001				
<i>Source Type:</i>		A				
<i>Code Type:</i>		D				
<i>Waste Code Description:</i>		IGNITABLE WASTE				
<i>Waste Code Active Status:</i>		Yes				
<i>BR Waste Code Active Status:</i>		Yes				
<i>Hazardous Waste Code Owner:</i>		HQ				
<i>Hazardous Waste Code:</i>		D002				

Map Key	Number of Records	Direction	Distance (mi/ft)	Elev/Diff (ft)	Site	DB
Source Type:		A				
Code Type:		D				
Waste Code Description:		CORROSIVE WASTE				
Waste Code Active Status:		Yes				
BR Waste Code Active Status:		Yes				
Hazardous Waste Code Owner:		HQ				
Hazardous Waste Code:		P018				
Source Type:		A				
Code Type:		P				
Waste Code Description:		BRUCINE (OR) STRYCHNIDIN-10-ONE, 2,3-DIMETHOXY-				
Waste Code Active Status:		Yes				
BR Waste Code Active Status:		Yes				
Hazardous Waste Code Owner:		HQ				
Hazardous Waste Code:		P027				
Source Type:		A				
Code Type:		P				
Waste Code Description:		3-CHLOROPROPIONITRILE (OR) PROPANENITRILE, 3-CHLORO-				
Waste Code Active Status:		Yes				
BR Waste Code Active Status:		Yes				
Hazardous Waste Code Owner:		HQ				
Hazardous Waste Code:		P029				
Source Type:		A				
Code Type:		P				
Waste Code Description:		COPPER CYANIDE (OR) COPPER CYANIDE CU(CN)				
Waste Code Active Status:		Yes				
BR Waste Code Active Status:		Yes				
Hazardous Waste Code Owner:		HQ				
Hazardous Waste Code:		P043				
Source Type:		A				
Code Type:		P				
Waste Code Description:		DIISOPROPYLFLUOROPHOSPHATE (DFP) (OR) PHOSPHOROFUORIDIC ACID, BIS(1-METHYLETHYL) ESTER				
Waste Code Active Status:		Yes				
BR Waste Code Active Status:		Yes				
Hazardous Waste Code Owner:		HQ				
Hazardous Waste Code:		P065				
Source Type:		A				
Code Type:		P				
Waste Code Description:		FULMINIC ACID, MERCURY(2+) SALT (R,T) (OR) MERCURY FULMINATE (R,T)				
Waste Code Active Status:		Yes				
BR Waste Code Active Status:		Yes				
Hazardous Waste Code Owner:		HQ				
Hazardous Waste Code:		U019				
Source Type:		A				
Code Type:		U				
Waste Code Description:		BENZENE (I,T)				
Waste Code Active Status:		Yes				
BR Waste Code Active Status:		Yes				
Hazardous Waste Code Owner:		HQ				
Hazardous Waste Code:		U062				
Source Type:		A				
Code Type:		U				
Waste Code Description:		CARBAMOTHIOIC ACID, BIS(1-METHYLETHYL)-, S-(2,3-DICHLORO-2-PROPENYL) ESTER (OR) DIALLATE				
Waste Code Active Status:		Yes				
BR Waste Code Active Status:		Yes				
Hazardous Waste Code Owner:		HQ				
Hazardous Waste Code:		D029				
Source Type:		N				
Code Type:		D				
Waste Code Description:		1,1-DICHLOROETHYLENE				

<i>Map Key</i>	<i>Number of Records</i>	<i>Direction</i>	<i>Distance (mi/ft)</i>	<i>Elev/Diff (ft)</i>	<i>Site</i>	<i>DB</i>
<i>Waste Code Active Status:</i>						
<i>BR Waste Code Active Status:</i>						
<i>Hazardous Waste Code Owner:</i>		HQ				
<i>Hazardous Waste Code:</i>		D033				
<i>Source Type:</i>		N				
<i>Code Type:</i>		D				
<i>Waste Code Description:</i>		HEXACHLOROBUTADIENE				
<i>Waste Code Active Status:</i>		Yes				
<i>BR Waste Code Active Status:</i>		Yes				
<i>Hazardous Waste Code Owner:</i>		HQ				
<i>Hazardous Waste Code:</i>		P085				
<i>Source Type:</i>		N				
<i>Code Type:</i>		P				
<i>Waste Code Description:</i>		DIPHOSPHORAMIDE, OCTAMETHYL- (OR) OCTAMETHYLPYROPHOSPHORAMIDE				
<i>Waste Code Active Status:</i>		Yes				
<i>BR Waste Code Active Status:</i>		Yes				
<i>Hazardous Waste Code Owner:</i>		HQ				
<i>Hazardous Waste Code:</i>		U016				
<i>Source Type:</i>		N				
<i>Code Type:</i>		U				
<i>Waste Code Description:</i>		BENZ[C]ACRIDINE				
<i>Waste Code Active Status:</i>		Yes				
<i>BR Waste Code Active Status:</i>		Yes				
<i>Hazardous Waste Code Owner:</i>		HQ				
<i>Hazardous Waste Code:</i>		U026				
<i>Source Type:</i>		N				
<i>Code Type:</i>		U				
<i>Waste Code Description:</i>		CHLORNAPHAZIN (OR) NAPHTHALENAMINE, N,N'-BIS(2-CHLOROETHYL)-				
<i>Waste Code Active Status:</i>		Yes				
<i>BR Waste Code Active Status:</i>		Yes				
<i>Hazardous Waste Code Owner:</i>		HQ				
<i>Hazardous Waste Code:</i>		U030				
<i>Source Type:</i>		N				
<i>Code Type:</i>		U				
<i>Waste Code Description:</i>		4-BROMOPHENYL PHENYL ETHER (OR) BENZENE, 1-BROMO-4-PHENOXY-				
<i>Waste Code Active Status:</i>		Yes				
<i>BR Waste Code Active Status:</i>		Yes				
<i>Hazardous Waste Code Owner:</i>		HQ				
<i>Hazardous Waste Code:</i>		D007				
<i>Source Type:</i>		R				
<i>Code Type:</i>		D				
<i>Waste Code Description:</i>		CHROMIUM				
<i>Waste Code Active Status:</i>		Yes				
<i>BR Waste Code Active Status:</i>		Yes				
<i>Hazardous Waste Code Owner:</i>		HQ				
<i>Hazardous Waste Code:</i>		P022				
<i>Source Type:</i>		A				
<i>Code Type:</i>		P				
<i>Waste Code Description:</i>		CARBON DISULFIDE				
<i>Waste Code Active Status:</i>		Yes				
<i>BR Waste Code Active Status:</i>		Yes				
<i>Hazardous Waste Code Owner:</i>		HQ				
<i>Hazardous Waste Code:</i>		P099				
<i>Source Type:</i>		A				
<i>Code Type:</i>		P				
<i>Waste Code Description:</i>		ARGENTATE (1-), BIS(CYANO-C)-, POTASSIUM (OR) POTASSIUM SILVER CYANIDE				
<i>Waste Code Active Status:</i>		Yes				
<i>BR Waste Code Active Status:</i>		Yes				
<i>Hazardous Waste Code Owner:</i>		HQ				

<i>Map Key</i>	<i>Number of Records</i>	<i>Direction</i>	<i>Distance (mi/ft)</i>	<i>Elev/Diff (ft)</i>	<i>Site</i>	<i>DB</i>
Hazardous Waste Code:		P112				
Source Type:		A				
Code Type:		P				
Waste Code Description:		METHANE, TETRANITRO- (R) (OR) TETRANITROMETHANE (R)				
Waste Code Active Status:		Yes				
BR Waste Code Active Status:		Yes				
Hazardous Waste Code Owner:		HQ				
Hazardous Waste Code:		U017				
Source Type:		A				
Code Type:		U				
Waste Code Description:		BENZAL CHLORIDE (OR) BENZENE, (DICHLOROMETHYL)-				
Waste Code Active Status:		Yes				
BR Waste Code Active Status:		Yes				
Hazardous Waste Code Owner:		HQ				
Hazardous Waste Code:		U031				
Source Type:		A				
Code Type:		U				
Waste Code Description:		1-BUTANOL (I) (OR) N-BUTYL ALCOHOL (I)				
Waste Code Active Status:		Yes				
BR Waste Code Active Status:		Yes				
Hazardous Waste Code Owner:		HQ				
Hazardous Waste Code:		D034				
Source Type:		N				
Code Type:		D				
Waste Code Description:		HEXACHLOROETHANE				
Waste Code Active Status:		Yes				
BR Waste Code Active Status:		Yes				
Hazardous Waste Code Owner:		HQ				
Hazardous Waste Code:		P021				
Source Type:		N				
Code Type:		P				
Waste Code Description:		CALCIUM CYANIDE (OR) CALCIUM CYANIDE CA(CN)2				
Waste Code Active Status:		Yes				
BR Waste Code Active Status:		Yes				
Hazardous Waste Code Owner:		HQ				
Hazardous Waste Code:		P043				
Source Type:		N				
Code Type:		P				
Waste Code Description:		DIISOPROPYLFLUOROPHOSPHATE (DFP) (OR) PHOSPHOROFUORIDIC ACID, BIS(1-METHYLETHYL) ESTER				
Waste Code Active Status:		Yes				
BR Waste Code Active Status:		Yes				
Hazardous Waste Code Owner:		HQ				
Hazardous Waste Code:		P058				
Source Type:		N				
Code Type:		P				
Waste Code Description:		ACETIC ACID, FLUORO-, SODIUM SALT (OR) FLUOROACETIC ACID, SODIUM SALT				
Waste Code Active Status:		Yes				
BR Waste Code Active Status:		Yes				
Hazardous Waste Code Owner:		HQ				
Hazardous Waste Code:		P107				
Source Type:		N				
Code Type:		P				
Waste Code Description:		STRONTIUM SULFIDE SRS				
Waste Code Active Status:		Yes				
BR Waste Code Active Status:		No				
Hazardous Waste Code Owner:		HQ				
Hazardous Waste Code:		P041				
Source Type:		A				
Code Type:		P				

<i>Map Key</i>	<i>Number of Records</i>	<i>Direction</i>	<i>Distance (mi/ft)</i>	<i>Elev/Diff (ft)</i>	<i>Site</i>	<i>DB</i>
Waste Code Description:					DIETHYL-P-NITROPHENYL PHOSPHATE (OR) PHOSPHORIC ACID, DIETHYL 4-NITROPHENYL ESTER	
Waste Code Active Status:					Yes	
BR Waste Code Active Status:					Yes	
Hazardous Waste Code Owner:		HQ				
Hazardous Waste Code:		P047				
Source Type:		A				
Code Type:		P				
Waste Code Description:					4,6-DINITRO-O-CRESOL, & SALTS (OR) PHENOL, 2-METHYL-4,6-DINITRO-, & SALTS	
Waste Code Active Status:					Yes	
BR Waste Code Active Status:					Yes	
Hazardous Waste Code Owner:		HQ				
Hazardous Waste Code:		U015				
Source Type:		A				
Code Type:		U				
Waste Code Description:					AZASERINE (OR) L-SERINE, DIAZOACETATE (ESTER)	
Waste Code Active Status:					Yes	
BR Waste Code Active Status:					Yes	
Hazardous Waste Code Owner:		HQ				
Hazardous Waste Code:		U034				
Source Type:		A				
Code Type:		U				
Waste Code Description:					ACETALDEHYDE, TRICHLORO- (OR) CHLORAL	
Waste Code Active Status:					Yes	
BR Waste Code Active Status:					Yes	
Hazardous Waste Code Owner:		HQ				
Hazardous Waste Code:		D032				
Source Type:		N				
Code Type:		D				
Waste Code Description:					HEXACHLOROBENZENE	
Waste Code Active Status:					Yes	
BR Waste Code Active Status:					Yes	
Hazardous Waste Code Owner:		HQ				
Hazardous Waste Code:		F002				
Source Type:		N				
Code Type:		F				
Waste Code Description:					THE FOLLOWING SPENT HALOGENATED SOLVENTS: TETRACHLOROETHYLENE, METHYLENE CHLORIDE, TRICHLOROETHYLENE, 1,1,1-TRICHLOROETHANE, CHLOROENZENE, 1,1,2-TRICHLORO-1,2,2-TRIFLUOROETHANE, ORTHO-DICHLOROBENZENE, TRICHLOROFLUOROMETHANE, AND 1,1,2, TRICHLOROETHANE; ALL SPENT SOLVENT MIXTURES/BLENDS CONTAINING, BEFORE USE, A TOTAL OF TEN PERCENT OR MORE (BY VOLUME) OF ONE OR MORE OF THE ABOVE HALOGENATED SOLVENTS OR THOSE SOLVENTS LISTED IN F001, F004, AND F005; AND STILL BOTTOMS FROM THE RECOVERY OF THESE SPENT SOLVENTS AND SPENT SOLVENT MIXTURES.	
Waste Code Active Status:					Yes	
BR Waste Code Active Status:					Yes	
Hazardous Waste Code Owner:		HQ				
Hazardous Waste Code:		F004				
Source Type:		N				
Code Type:		F				
Waste Code Description:					THE FOLLOWING SPENT NONHALOGENATED SOLVENTS: CRESOLS, CRESYLIC ACID, AND NITROBENZENE; AND THE STILL BOTTOMS FROM THE RECOVERY OF THESE SOLVENTS; ALL SPENT SOLVENT MIXTURES/BLENDS CONTAINING, BEFORE USE, A TOTAL OF TEN PERCENT OR MORE (BY VOLUME) OF ONE OR MORE OF THE ABOVE NONHALOGENATED SOLVENTS OR THOSE SOLVENTS LISTED IN F001, F002, AND F005; AND STILL BOTTOMS FROM THE RECOVERY OF THESE SPENT SOLVENTS AND SPENT SOLVENT MIXTURES.	
Waste Code Active Status:					Yes	
BR Waste Code Active Status:					Yes	
Hazardous Waste Code Owner:		HQ				
Hazardous Waste Code:		P038				
Source Type:		N				
Code Type:		P				
Waste Code Description:					ARSINE, DIETHYL- (OR) DIETHYLARSINE	

<i>Map Key</i>	<i>Number of Records</i>	<i>Direction</i>	<i>Distance (mi/ft)</i>	<i>Elev/Diff (ft)</i>	<i>Site</i>	<i>DB</i>
Waste Code Active Status:		Yes				
BR Waste Code Active Status:		Yes				
Hazardous Waste Code Owner:		HQ				
Hazardous Waste Code:		P041				
Source Type:		N				
Code Type:		P				
Waste Code Description:		DIETHYL-P-NITROPHENYL PHOSPHATE (OR) PHOSPHORIC ACID, DIETHYL 4-NITROPHENYL ESTER				
Waste Code Active Status:		Yes				
BR Waste Code Active Status:		Yes				
Hazardous Waste Code Owner:		HQ				
Hazardous Waste Code:		P060				
Source Type:		N				
Code Type:		P				
Waste Code Description:		1,4,5,8-DIMETHANONAPHTHALENE, 1,2,3,4,10,10-HEXA-CHLORO-1,4,4A,5,8,8A,-HEXAHYDRO-, (1ALPHA, 4ALPHA, 4ABETA, 5BETA, 8BETA, 8ABETA)- (OR) ISODRIN				
Waste Code Active Status:		Yes				
BR Waste Code Active Status:		Yes				
Hazardous Waste Code Owner:		HQ				
Hazardous Waste Code:		P082				
Source Type:		N				
Code Type:		P				
Waste Code Description:		METHANIMINE, N-METHYL-N-NITROSO- (OR) N-NITROSODIMETHYLAMINE				
Waste Code Active Status:		Yes				
BR Waste Code Active Status:		Yes				
Hazardous Waste Code Owner:		HQ				
Hazardous Waste Code:		U036				
Source Type:		N				
Code Type:		U				
Waste Code Description:		4,7-METHANO-1H-INDENE, 1,2,4,5,6,7,8,8-OCTACHLORO-2,3,3A,4,7,7A-HEXAHYDRO- (OR) CHLORDANE, ALPHA & GAMMA ISOMERS				
Waste Code Active Status:		Yes				
BR Waste Code Active Status:		Yes				
Hazardous Waste Code Owner:		HQ				
Hazardous Waste Code:		U044				
Source Type:		N				
Code Type:		U				
Waste Code Description:		CHLOROFORM (OR) METHANE, TRICHLORO-				
Waste Code Active Status:		Yes				
BR Waste Code Active Status:		Yes				
Hazardous Waste Code Owner:		HQ				
Hazardous Waste Code:		P040				
Source Type:		A				
Code Type:		P				
Waste Code Description:		O,O-DIETHYL O-PYRAZINYL PHOSPHOROTHIOATE (OR) PHOSPHOROTHIOIC ACID, O,O-DIETHYL O-PYRAZINYL ESTER				
Waste Code Active Status:		Yes				
BR Waste Code Active Status:		Yes				
Hazardous Waste Code Owner:		HQ				
Hazardous Waste Code:		P089				
Source Type:		A				
Code Type:		P				
Waste Code Description:		PARATHION (OR) PHOSPHOROTHIOIC ACID, O,O-DIETHYL-O-(4-NITROPHENYL) ESTER				
Waste Code Active Status:		Yes				
BR Waste Code Active Status:		Yes				
Hazardous Waste Code Owner:		HQ				
Hazardous Waste Code:		P092				
Source Type:		A				
Code Type:		P				
Waste Code Description:		MERCURY, (ACETATO-O)PHENYL- (OR) PHENYLMERCURY ACETATE				
Waste Code Active Status:		Yes				

Map Key	Number of Records	Direction	Distance (mi/ft)	Elev/Diff (ft)	Site	DB
BR Waste Code Active Status:		Yes				
Hazardous Waste Code Owner:		HQ				
Hazardous Waste Code:		P094				
Source Type:		A				
Code Type:		P				
Waste Code Description:		PHORATE (OR) PHOSPHORODITHIOIC ACID, O,O-DIETHYL S-[(ETHYLTHIO)METHYL] ESTER				
Waste Code Active Status:		Yes				
BR Waste Code Active Status:		Yes				
Hazardous Waste Code Owner:		HQ				
Hazardous Waste Code:		P098				
Source Type:		A				
Code Type:		P				
Waste Code Description:		POTASSIUM CYANIDE (OR) POTASSIUM CYANIDE K(CN)				
Waste Code Active Status:		Yes				
BR Waste Code Active Status:		Yes				
Hazardous Waste Code Owner:		HQ				
Hazardous Waste Code:		P118				
Source Type:		A				
Code Type:		P				
Waste Code Description:		METHANETHIOL, TRICHLORO- (OR) TRICHLOROMETHANETHIOL				
Waste Code Active Status:		Yes				
BR Waste Code Active Status:		Yes				
Hazardous Waste Code Owner:		HQ				
Hazardous Waste Code:		U050				
Source Type:		A				
Code Type:		U				
Waste Code Description:		CHRYSENE				
Waste Code Active Status:		Yes				
BR Waste Code Active Status:		Yes				
Hazardous Waste Code Owner:		HQ				
Hazardous Waste Code:		D001				
Source Type:		N				
Code Type:		D				
Waste Code Description:		IGNITABLE WASTE				
Waste Code Active Status:		Yes				
BR Waste Code Active Status:		Yes				
Hazardous Waste Code Owner:		HQ				
Hazardous Waste Code:		F003				
Source Type:		N				
Code Type:		F				
Waste Code Description:		THE FOLLOWING SPENT NONHALOGENATED SOLVENTS: XYLENE, ACETONE, ETHYL ACETATE, ETHYL BENZENE, ETHYL ETHER, METHYL ISOBUTYL KETONE, N-BUTYL ALCOHOL, CYCLOHEXANONE, AND METHANOL; ALL SPENT SOLVENT MIXTURES/BLENDS CONTAINING, BEFORE USE, ONLY THE ABOVE SPENT NONHALOGENATED SOLVENTS; AND ALL SPENT SOLVENT MIXTURES/BLENDS CONTAINING, BEFORE USE, ONE OR MORE OF THE ABOVE NONHALOGENATED SOLVENTS, AND A TOTAL OF TEN PERCENT OR MORE (BY VOLUME) OF ONE OR MORE OF THOSE SOLVENTS LISTED IN F001, F002, F004, AND F005; AND STILL BOTTOMS FROM THE RECOVERY OF THESE SPENT SOLVENTS AND SPENT SOLVENT MIXTURES.				
Waste Code Active Status:		Yes				
BR Waste Code Active Status:		Yes				
Hazardous Waste Code Owner:		HQ				
Hazardous Waste Code:		P013				
Source Type:		N				
Code Type:		P				
Waste Code Description:		BARIUM CYANIDE				
Waste Code Active Status:		Yes				
BR Waste Code Active Status:		Yes				
Hazardous Waste Code Owner:		HQ				
Hazardous Waste Code:		P071				
Source Type:		N				

<i>Map Key</i>	<i>Number of Records</i>	<i>Direction</i>	<i>Distance (mi/ft)</i>	<i>Elev/Diff (ft)</i>	<i>Site</i>	<i>DB</i>
Code Type:		P				
Waste Code Description:		METHYL PARATHION (OR) PHOSPHOROTHIOIC ACID, O,O,-DIMETHYL O-(4-NITROPHENYL) ESTER				
Waste Code Active Status:		Yes				
BR Waste Code Active Status:		Yes				
Hazardous Waste Code Owner:		HQ				
Hazardous Waste Code:		P121				
Source Type:		N				
Code Type:		P				
Waste Code Description:		ZINC CYANIDE (OR) ZINC CYANIDE ZN(CN)2				
Waste Code Active Status:		Yes				
BR Waste Code Active Status:		Yes				
Hazardous Waste Code Owner:		HQ				
Hazardous Waste Code:		U029				
Source Type:		N				
Code Type:		U				
Waste Code Description:		METHANE, BROMO- (OR) METHYL BROMIDE				
Waste Code Active Status:		Yes				
BR Waste Code Active Status:		Yes				
Hazardous Waste Code Owner:		HQ				
Hazardous Waste Code:		U045				
Source Type:		N				
Code Type:		U				
Waste Code Description:		METHANE, CHLORO- (I,T) (OR) METHYL CHLORIDE (I,T)				
Waste Code Active Status:		Yes				
BR Waste Code Active Status:		Yes				
Hazardous Waste Code Owner:		HQ				
Hazardous Waste Code:		P003				
Source Type:		A				
Code Type:		P				
Waste Code Description:		2-PROPENAL (OR) ACROLEIN				
Waste Code Active Status:		Yes				
BR Waste Code Active Status:		Yes				
Hazardous Waste Code Owner:		HQ				
Hazardous Waste Code:		P007				
Source Type:		A				
Code Type:		P				
Waste Code Description:		3(2H)-ISOXAZOLONE, 5-(AMINOMETHYL)- (OR) 5-(AMINOMETHYL)-3-ISOXAZOLOL				
Waste Code Active Status:		Yes				
BR Waste Code Active Status:		Yes				
Hazardous Waste Code Owner:		HQ				
Hazardous Waste Code:		P013				
Source Type:		A				
Code Type:		P				
Waste Code Description:		BARIUM CYANIDE				
Waste Code Active Status:		Yes				
BR Waste Code Active Status:		Yes				
Hazardous Waste Code Owner:		HQ				
Hazardous Waste Code:		P017				
Source Type:		A				
Code Type:		P				
Waste Code Description:		2-PROPANONE, 1-BROMO- (OR) BROMOACETONE				
Waste Code Active Status:		Yes				
BR Waste Code Active Status:		Yes				
Hazardous Waste Code Owner:		HQ				
Hazardous Waste Code:		P071				
Source Type:		A				
Code Type:		P				
Waste Code Description:		METHYL PARATHION (OR) PHOSPHOROTHIOIC ACID, O,O,-DIMETHYL O-(4-NITROPHENYL) ESTER				
Waste Code Active Status:		Yes				
BR Waste Code Active Status:		Yes				

<i>Map Key</i>	<i>Number of Records</i>	<i>Direction</i>	<i>Distance (mi/ft)</i>	<i>Elev/Diff (ft)</i>	<i>Site</i>	<i>DB</i>
Hazardous Waste Code Owner:		HQ				
Hazardous Waste Code:		P109				
Source Type:		A				
Code Type:		P				
Waste Code Description:		TETRAETHYLDITHIOPYROPHOSPHATE (OR) THIODIPHOSPHORIC ACID, TETRAETHYL ESTER				
Waste Code Active Status:		Yes				
BR Waste Code Active Status:		Yes				
Hazardous Waste Code Owner:		HQ				
Hazardous Waste Code:		P116				
Source Type:		A				
Code Type:		P				
Waste Code Description:		HYDRAZINECARBOTHIOAMIDE (OR) THIOSEMICARBAZIDE				
Waste Code Active Status:		Yes				
BR Waste Code Active Status:		Yes				
Hazardous Waste Code Owner:		HQ				
Hazardous Waste Code:		D024				
Source Type:		N				
Code Type:		D				
Waste Code Description:		M-CRESOL				
Waste Code Active Status:		Yes				
BR Waste Code Active Status:		Yes				
Hazardous Waste Code Owner:		HQ				
Hazardous Waste Code:		P026				
Source Type:		N				
Code Type:		P				
Waste Code Description:		1-(O-CHLOROPHENYL)THIOUREA (OR) THIOUREA, (2-CHLOROPHENYL)-				
Waste Code Active Status:		Yes				
BR Waste Code Active Status:		Yes				
Hazardous Waste Code Owner:		HQ				
Hazardous Waste Code:		P039				
Source Type:		N				
Code Type:		P				
Waste Code Description:		DISULFOTON (OR) PHOSPHORODITHIOIC ACID, O,O-DIETHYL S-[2-(ETHYLTHIO)ETHYL] ESTER				
Waste Code Active Status:		Yes				
BR Waste Code Active Status:		Yes				
Hazardous Waste Code Owner:		HQ				
Hazardous Waste Code:		P063				
Source Type:		N				
Code Type:		P				
Waste Code Description:		HYDROCYANIC ACID (OR) HYDROGEN CYANIDE				
Waste Code Active Status:		Yes				
BR Waste Code Active Status:		Yes				
Hazardous Waste Code Owner:		HQ				
Hazardous Waste Code:		P093				
Source Type:		N				
Code Type:		P				
Waste Code Description:		PHENYLTHIOUREA (OR) THIOUREA, PHENYL-				
Waste Code Active Status:		Yes				
BR Waste Code Active Status:		Yes				
Hazardous Waste Code Owner:		HQ				
Hazardous Waste Code:		P108				
Source Type:		N				
Code Type:		P				
Waste Code Description:		STRYCHNIDIN-10-ONE, & SALTS (OR) STRYCHNINE, & SALTS				
Waste Code Active Status:		Yes				
BR Waste Code Active Status:		Yes				
Hazardous Waste Code Owner:		HQ				
Hazardous Waste Code:		U060				
Source Type:		N				

<i>Map Key</i>	<i>Number of Records</i>	<i>Direction</i>	<i>Distance (mi/ft)</i>	<i>Elev/Diff (ft)</i>	<i>Site</i>	<i>DB</i>
Code Type:		U				
Waste Code Description:		BENZENE, 1,1'-(2,2-DICHLOROETHYLIDENE)BIS[4-CHLORO- (OR) DDD				
Waste Code Active Status:		Yes				
BR Waste Code Active Status:		Yes				
Hazardous Waste Code Owner:		HQ				
Hazardous Waste Code:		P060				
Source Type:		A				
Code Type:		P				
Waste Code Description:		1,4,5,8-DIMETHANONAPHTHALENE, 1,2,3,4,10,10-HEXA-CHLORO-1,4,4A,5,8,8A,-HEXAHYDRO-, (1ALPHA, 4ALPHA, 4ABETA, 5BETA, 8BETA, 8ABETA)- (OR) ISODRIN				
Waste Code Active Status:		Yes				
BR Waste Code Active Status:		Yes				
Hazardous Waste Code Owner:		HQ				
Hazardous Waste Code:		P084				
Source Type:		A				
Code Type:		P				
Waste Code Description:		N-NITROSOMETHYLVINYLAMINE (OR) VINYLAMINE, N-METHYL-N-NITROSO-				
Waste Code Active Status:		Yes				
BR Waste Code Active Status:		Yes				
Hazardous Waste Code Owner:		HQ				
Hazardous Waste Code:		P114				
Source Type:		A				
Code Type:		P				
Waste Code Description:		SELENIOS ACID, DITHALLIUM (1+) SALT (OR) THALLIUM(I) SELENITE				
Waste Code Active Status:		Yes				
BR Waste Code Active Status:		Yes				
Hazardous Waste Code Owner:		HQ				
Hazardous Waste Code:		U022				
Source Type:		A				
Code Type:		U				
Waste Code Description:		BENZO[A]PYRENE				
Waste Code Active Status:		Yes				
BR Waste Code Active Status:		Yes				
Hazardous Waste Code Owner:		HQ				
Hazardous Waste Code:		U032				
Source Type:		A				
Code Type:		U				
Waste Code Description:		CALCIUM CHROMATE (OR) CHROMIC ACID H2CRO4, CALCIUM SALT				
Waste Code Active Status:		Yes				
BR Waste Code Active Status:		Yes				
Hazardous Waste Code Owner:		HQ				
Hazardous Waste Code:		U055				
Source Type:		A				
Code Type:		U				
Waste Code Description:		BENZENE, (1-METHYLETHYL)- (I) (OR) CUMENE (I)				
Waste Code Active Status:		Yes				
BR Waste Code Active Status:		Yes				
Hazardous Waste Code Owner:		HQ				
Hazardous Waste Code:		P005				
Source Type:		N				
Code Type:		P				
Waste Code Description:		2-PROPEN-1-OL (OR) ALLYL ALCOHOL				
Waste Code Active Status:		Yes				
BR Waste Code Active Status:		Yes				
Hazardous Waste Code Owner:		HQ				
Hazardous Waste Code:		P075				
Source Type:		N				
Code Type:		P				
Waste Code Description:		NICOTINE, & SALTS (OR) PYRIDINE, 3-(1-METHYL-2-PYRROLIDINYL)-,(S)-, & SALTS				
Waste Code Active Status:		Yes				

<i>Map Key</i>	<i>Number of Records</i>	<i>Direction</i>	<i>Distance (mi/ft)</i>	<i>Elev/Diff (ft)</i>	<i>Site</i>	<i>DB</i>
BR Waste Code Active Status:		Yes				
Hazardous Waste Code Owner:		HQ				
Hazardous Waste Code:		U041				
Source Type:		N				
Code Type:		U				
Waste Code Description:		EPICHLOROHYDRIN (OR) OXIRANE, (CHLOROMETHYL)-				
Waste Code Active Status:		Yes				
BR Waste Code Active Status:		Yes				
Hazardous Waste Code Owner:		HQ				
Hazardous Waste Code:		D003				
Source Type:		R				
Code Type:		D				
Waste Code Description:		REACTIVE WASTE				
Waste Code Active Status:		Yes				
BR Waste Code Active Status:		Yes				
Hazardous Waste Code Owner:		HQ				
Hazardous Waste Code:		D008				
Source Type:		R				
Code Type:		D				
Waste Code Description:		LEAD				
Waste Code Active Status:		Yes				
BR Waste Code Active Status:		Yes				
Hazardous Waste Code Owner:		HQ				
Hazardous Waste Code:		U002				
Source Type:		R				
Code Type:		U				
Waste Code Description:		2-PROPANONE (I) (OR) ACETONE (I)				
Waste Code Active Status:		Yes				
BR Waste Code Active Status:		Yes				
Hazardous Waste Code Owner:		HQ				
Hazardous Waste Code:		P010				
Source Type:		A				
Code Type:		P				
Waste Code Description:		ARSENIC ACID H3ASO4				
Waste Code Active Status:		Yes				
BR Waste Code Active Status:		Yes				
Hazardous Waste Code Owner:		HQ				
Hazardous Waste Code:		P024				
Source Type:		A				
Code Type:		P				
Waste Code Description:		BENZENAMINE, 4-CHLORO- (OR) P-CHLORANILINE				
Waste Code Active Status:		Yes				
BR Waste Code Active Status:		Yes				
Hazardous Waste Code Owner:		HQ				
Hazardous Waste Code:		P113				
Source Type:		A				
Code Type:		P				
Waste Code Description:		THALLIC OXIDE (OR) THALLIUM OXIDE TL2O3				
Waste Code Active Status:		Yes				
BR Waste Code Active Status:		Yes				
Hazardous Waste Code Owner:		HQ				
Hazardous Waste Code:		P006				
Source Type:		N				
Code Type:		P				
Waste Code Description:		ALUMINUM PHOSPHIDE (R,T)				
Waste Code Active Status:		Yes				
BR Waste Code Active Status:		Yes				
Hazardous Waste Code Owner:		HQ				
Hazardous Waste Code:		P007				

<i>Map Key</i>	<i>Number of Records</i>	<i>Direction</i>	<i>Distance (mi/ft)</i>	<i>Elev/Diff (ft)</i>	<i>Site</i>	<i>DB</i>
Source Type:		N				
Code Type:		P				
Waste Code Description:		3(2H)-ISOXAZOLONE, 5-(AMINOMETHYL)- (OR) 5-(AMINOMETHYL)-3-ISOXAZOLOL				
Waste Code Active Status:		Yes				
BR Waste Code Active Status:		Yes				
Hazardous Waste Code Owner:		HQ				
Hazardous Waste Code:		P016				
Source Type:		N				
Code Type:		P				
Waste Code Description:		DICHLOROMETHYL ETHER (OR) METHANE, OXYBIS[CHLORO-				
Waste Code Active Status:		Yes				
BR Waste Code Active Status:		Yes				
Hazardous Waste Code Owner:		HQ				
Hazardous Waste Code:		P059				
Source Type:		N				
Code Type:		P				
Waste Code Description:		4,7-METHANO-1H-INDENE, 1,4,5,6,7,8,8-HEPTACHLORO-3A,4,7,7A-TETRAHYDRO- (OR) HEPTACHLOR				
Waste Code Active Status:		Yes				
BR Waste Code Active Status:		Yes				
Hazardous Waste Code Owner:		HQ				
Hazardous Waste Code:		P065				
Source Type:		N				
Code Type:		P				
Waste Code Description:		FULMINIC ACID, MERCURY(2+) SALT (R,T) (OR) MERCURY FULMINATE (R,T)				
Waste Code Active Status:		Yes				
BR Waste Code Active Status:		Yes				
Hazardous Waste Code Owner:		HQ				
Hazardous Waste Code:		P081				
Source Type:		N				
Code Type:		P				
Waste Code Description:		1,2,3-PROPANETRIOL, TRINITRATE (R) (OR) NITROGLYCERINE (R)				
Waste Code Active Status:		Yes				
BR Waste Code Active Status:		Yes				
Hazardous Waste Code Owner:		HQ				
Hazardous Waste Code:		U052				
Source Type:		N				
Code Type:		U				
Waste Code Description:		CRESOL (CRESYLIC ACID) (OR) PHENOL, METHYL-				
Waste Code Active Status:		Yes				
BR Waste Code Active Status:		Yes				
Hazardous Waste Code Owner:		HQ				
Hazardous Waste Code:		U030				
Source Type:		A				
Code Type:		U				
Waste Code Description:		4-BROMOPHENYL PHENYL ETHER (OR) BENZENE, 1-BROMO-4-PHENOXY-				
Waste Code Active Status:		Yes				
BR Waste Code Active Status:		Yes				
Hazardous Waste Code Owner:		HQ				
Hazardous Waste Code:		U035				
Source Type:		A				
Code Type:		U				
Waste Code Description:		BENZENEBUTANOIC ACID, 4-[BIS(2-CHLOROETHYL)AMINO]- (OR) CHLORAMBUCIL				
Waste Code Active Status:		Yes				
BR Waste Code Active Status:		Yes				
Hazardous Waste Code Owner:		HQ				
Hazardous Waste Code:		U046				
Source Type:		A				
Code Type:		U				
Waste Code Description:		CHLOROMETHYL METHYL ETHER (OR) METHANE, CHLOROMETHOXY-				
Waste Code Active Status:		Yes				

<i>Map Key</i>	<i>Number of Records</i>	<i>Direction</i>	<i>Distance (mi/ft)</i>	<i>Elev/Diff (ft)</i>	<i>Site</i>	<i>DB</i>
BR Waste Code Active Status:		Yes				
Hazardous Waste Code Owner:		HQ				
Hazardous Waste Code:		P012				
Source Type:		N				
Code Type:		P				
Waste Code Description:		ARSENIC OXIDE AS2O3 (OR) ARSENIC TRIOXIDE				
Waste Code Active Status:		Yes				
BR Waste Code Active Status:		Yes				
Hazardous Waste Code Owner:		HQ				
Hazardous Waste Code:		P104				
Source Type:		N				
Code Type:		P				
Waste Code Description:		SILVER CYANIDE (OR) SILVER CYANIDE AG(CN)				
Waste Code Active Status:		Yes				
BR Waste Code Active Status:		Yes				
Hazardous Waste Code Owner:		HQ				
Hazardous Waste Code:		P114				
Source Type:		N				
Code Type:		P				
Waste Code Description:		SELENIOS ACID, DITHALLIUM (1+) SALT (OR) THALLIUM(I) SELENITE				
Waste Code Active Status:		Yes				
BR Waste Code Active Status:		Yes				
Hazardous Waste Code Owner:		HQ				
Hazardous Waste Code:		U061				
Source Type:		N				
Code Type:		U				
Waste Code Description:		BENZENE, 1,1'-(2,2,2-TRICHLOROETHYLIDENE)BIS[4-CHLORO- (OR) DDT				
Waste Code Active Status:		Yes				
BR Waste Code Active Status:		Yes				
Hazardous Waste Code Owner:		HQ				
Hazardous Waste Code:		F003				
Source Type:		R				
Code Type:		F				
Waste Code Description:		THE FOLLOWING SPENT NONHALOGENATED SOLVENTS: XYLENE, ACETONE, ETHYL ACETATE, ETHYL BENZENE, ETHYL ETHER, METHYL ISOBUTYL KETONE, N-BUTYL ALCOHOL, CYCLOHEXANONE, AND METHANOL; ALL SPENT SOLVENT MIXTURES/BLENDS CONTAINING, BEFORE USE, ONLY THE ABOVE SPENT NONHALOGENATED SOLVENTS; AND ALL SPENT SOLVENT MIXTURES/BLENDS CONTAINING, BEFORE USE, ONE OR MORE OF THE ABOVE NONHALOGENATED SOLVENTS, AND A TOTAL OF TEN PERCENT OR MORE (BY VOLUME) OF ONE OR MORE OF THOSE SOLVENTS LISTED IN F001, F002, F004, AND F005; AND STILL BOTTOMS FROM THE RECOVERY OF THESE SPENT SOLVENTS AND SPENT SOLVENT MIXTURES.				
Waste Code Active Status:		Yes				
BR Waste Code Active Status:		Yes				
Hazardous Waste Code Owner:		HQ				
Hazardous Waste Code:		P103				
Source Type:		A				
Code Type:		P				
Waste Code Description:		SELENOUREA				
Waste Code Active Status:		Yes				
BR Waste Code Active Status:		Yes				
Hazardous Waste Code Owner:		HQ				
Hazardous Waste Code:		P105				
Source Type:		A				
Code Type:		P				
Waste Code Description:		SODIUM AZIDE				
Waste Code Active Status:		Yes				
BR Waste Code Active Status:		Yes				
Hazardous Waste Code Owner:		HQ				
Hazardous Waste Code:		P119				
Source Type:		A				

<i>Map Key</i>	<i>Number of Records</i>	<i>Direction</i>	<i>Distance (mi/ft)</i>	<i>Elev/Diff (ft)</i>	<i>Site</i>	<i>DB</i>
<i>Code Type:</i>		P				
<i>Waste Code Description:</i>		AMMONIUM VANADATE (OR) VANADIC ACID, AMMONIUM SALT				
<i>Waste Code Active Status:</i>		Yes				
<i>BR Waste Code Active Status:</i>		Yes				
<i>Hazardous Waste Code Owner:</i>		HQ				
<i>Hazardous Waste Code:</i>		U025				
<i>Source Type:</i>		A				
<i>Code Type:</i>		U				
<i>Waste Code Description:</i>		DICHLOROETHYL ETHER (OR) ETHANE, 1,1'-OXYBIS[2-CHLORO-				
<i>Waste Code Active Status:</i>		Yes				
<i>BR Waste Code Active Status:</i>		Yes				
<i>Hazardous Waste Code Owner:</i>		HQ				
<i>Hazardous Waste Code:</i>		U045				
<i>Source Type:</i>		A				
<i>Code Type:</i>		U				
<i>Waste Code Description:</i>		METHANE, CHLORO- (I,T) (OR) METHYL CHLORIDE (I,T)				
<i>Waste Code Active Status:</i>		Yes				
<i>BR Waste Code Active Status:</i>		Yes				
<i>Hazardous Waste Code Owner:</i>		HQ				
<i>Hazardous Waste Code:</i>		U059				
<i>Source Type:</i>		A				
<i>Code Type:</i>		U				
<i>Waste Code Description:</i>		5,12-NAPHTHACENEDIONE, 8-ACETYL-10-[(3-AMINO-2,3,6-TRIDEOXY)-ALPHA-L-LYXO- HEXOPYRANOSYL]OXY]-7,8,9,10-TETRAHYDRO-6,8,11-TRIHYDROXY-1-METHOXY-, (8S-CIS)- (OR) DAUNOMYCIN				
<i>Waste Code Active Status:</i>		Yes				
<i>BR Waste Code Active Status:</i>		Yes				
<i>Hazardous Waste Code Owner:</i>		HQ				
<i>Hazardous Waste Code:</i>		D002				
<i>Source Type:</i>		N				
<i>Code Type:</i>		D				
<i>Waste Code Description:</i>		CORROSIVE WASTE				
<i>Waste Code Active Status:</i>		Yes				
<i>BR Waste Code Active Status:</i>		Yes				
<i>Hazardous Waste Code Owner:</i>		HQ				
<i>Hazardous Waste Code:</i>		P011				
<i>Source Type:</i>		N				
<i>Code Type:</i>		P				
<i>Waste Code Description:</i>		ARSENIC OXIDE AS2O5 (OR) ARSENIC PENTOXIDE				
<i>Waste Code Active Status:</i>		Yes				
<i>BR Waste Code Active Status:</i>		Yes				
<i>Hazardous Waste Code Owner:</i>		HQ				
<i>Hazardous Waste Code:</i>		P014				
<i>Source Type:</i>		N				
<i>Code Type:</i>		P				
<i>Waste Code Description:</i>		BENZENETHIOL (OR) THIOPHENOL				
<i>Waste Code Active Status:</i>		Yes				
<i>BR Waste Code Active Status:</i>		Yes				
<i>Hazardous Waste Code Owner:</i>		HQ				
<i>Hazardous Waste Code:</i>		P017				
<i>Source Type:</i>		N				
<i>Code Type:</i>		P				
<i>Waste Code Description:</i>		2-PROPANONE, 1-BROMO- (OR) BROMOACETONE				
<i>Waste Code Active Status:</i>		Yes				
<i>BR Waste Code Active Status:</i>		Yes				
<i>Hazardous Waste Code Owner:</i>		HQ				
<i>Hazardous Waste Code:</i>		P047				
<i>Source Type:</i>		N				
<i>Code Type:</i>		P				
<i>Waste Code Description:</i>		4,6-DINITRO-O-CRESOL, & SALTS (OR) PHENOL, 2-METHYL-4,6-DINITRO-, & SALTS				

<i>Map Key</i>	<i>Number of Records</i>	<i>Direction</i>	<i>Distance (mi/ft)</i>	<i>Elev/Diff (ft)</i>	<i>Site</i>	<i>DB</i>
Waste Code Active Status:		Yes				
BR Waste Code Active Status:		Yes				
Hazardous Waste Code Owner:		HQ				
Hazardous Waste Code:		P072				
Source Type:		N				
Code Type:		P				
Waste Code Description:		ALPHA-NAPHTHYLTHIOUREA (OR) THIOUREA, 1-NAPHTHALENYL-				
Waste Code Active Status:		Yes				
BR Waste Code Active Status:		Yes				
Hazardous Waste Code Owner:		HQ				
Hazardous Waste Code:		U001				
Source Type:		N				
Code Type:		U				
Waste Code Description:		ACETALDEHYDE (I) (OR) ETHANAL (I)				
Waste Code Active Status:		Yes				
BR Waste Code Active Status:		Yes				
Hazardous Waste Code Owner:		HQ				
Hazardous Waste Code:		U021				
Source Type:		N				
Code Type:		U				
Waste Code Description:		[1,1'-BIPHENYL]-4,4'-DIAMINE (OR) BENZIDINE				
Waste Code Active Status:		Yes				
BR Waste Code Active Status:		Yes				
Hazardous Waste Code Owner:		HQ				
Hazardous Waste Code:		U025				
Source Type:		N				
Code Type:		U				
Waste Code Description:		DICHLOROETHYL ETHER (OR) ETHANE, 1,1'-OXYBIS[2-CHLORO-				
Waste Code Active Status:		Yes				
BR Waste Code Active Status:		Yes				
Hazardous Waste Code Owner:		HQ				
Hazardous Waste Code:		P059				
Source Type:		A				
Code Type:		P				
Waste Code Description:		4,7-METHANO-1H-INDENE, 1,4,5,6,7,8,8-HEPTACHLORO-3A,4,7,7A-TETRAHYDRO- (OR) HEPTACHLOR				
Waste Code Active Status:		Yes				
BR Waste Code Active Status:		Yes				
Hazardous Waste Code Owner:		HQ				
Hazardous Waste Code:		P064				
Source Type:		A				
Code Type:		P				
Waste Code Description:		METHANE, ISOCYANATO- (OR) METHYL ISOCYANATE				
Waste Code Active Status:		Yes				
BR Waste Code Active Status:		Yes				
Hazardous Waste Code Owner:		HQ				
Hazardous Waste Code:		D018				
Source Type:		N				
Code Type:		D				
Waste Code Description:		BENZENE				
Waste Code Active Status:		Yes				
BR Waste Code Active Status:		Yes				
Hazardous Waste Code Owner:		HQ				
Hazardous Waste Code:		P044				
Source Type:		N				
Code Type:		P				
Waste Code Description:		DIMETHOATE (OR) PHOSPHORODITHIOIC ACID, O,O-DIMETHYL S-[2-(METHYLAMINO)-2-OXOETHYL] ESTER				
Waste Code Active Status:		Yes				
BR Waste Code Active Status:		Yes				

<i>Map Key</i>	<i>Number of Records</i>	<i>Direction</i>	<i>Distance (mi/ft)</i>	<i>Elev/Diff (ft)</i>	<i>Site</i>	<i>DB</i>
Hazardous Waste Code Owner:		HQ				
Hazardous Waste Code:		P068				
Source Type:		N				
Code Type:		P				
Waste Code Description:		HYDRAZINE, METHYL- (OR) METHYL HYDRAZINE				
Waste Code Active Status:		Yes				
BR Waste Code Active Status:		Yes				
Hazardous Waste Code Owner:		HQ				
Hazardous Waste Code:		U033				
Source Type:		N				
Code Type:		U				
Waste Code Description:		CARBON OXYFLUORIDE (R,T) (OR) CARBONIC DIFLUORIDE				
Waste Code Active Status:		Yes				
BR Waste Code Active Status:		Yes				
Hazardous Waste Code Owner:		HQ				
Hazardous Waste Code:		U049				
Source Type:		N				
Code Type:		U				
Waste Code Description:		4-CHLORO-O-TOLUIDINE, HYDROCHLORIDE (OR) BENZENAMINE, 4-CHLORO-2-METHYL-, HYDROCHLORIDE				
Waste Code Active Status:		Yes				
BR Waste Code Active Status:		Yes				
Hazardous Waste Code Owner:		HQ				
Hazardous Waste Code:		F011				
Source Type:		A				
Code Type:		F				
Waste Code Description:		SPENT CYANIDE SOLUTIONS FROM SLAT BATH POT CLEANING FROM METAL HEAT TREATING OPERATIONS.				
Waste Code Active Status:		Yes				
BR Waste Code Active Status:		Yes				
Hazardous Waste Code Owner:		HQ				
Hazardous Waste Code:		P011				
Source Type:		A				
Code Type:		P				
Waste Code Description:		ARSENIC OXIDE AS2O5 (OR) ARSENIC PENTOXIDE				
Waste Code Active Status:		Yes				
BR Waste Code Active Status:		Yes				
Hazardous Waste Code Owner:		HQ				
Hazardous Waste Code:		U020				
Source Type:		A				
Code Type:		U				
Waste Code Description:		BENZENESULFONIC ACID CHLORIDE (C,R) (OR) BENZENESULFONYL CHLORIDE (C,R)				
Waste Code Active Status:		Yes				
BR Waste Code Active Status:		Yes				
Hazardous Waste Code Owner:		HQ				
Hazardous Waste Code:		U029				
Source Type:		A				
Code Type:		U				
Waste Code Description:		METHANE, BROMO- (OR) METHYL BROMIDE				
Waste Code Active Status:		Yes				
BR Waste Code Active Status:		Yes				
Hazardous Waste Code Owner:		HQ				
Hazardous Waste Code:		P003				
Source Type:		N				
Code Type:		P				
Waste Code Description:		2-PROPENAL (OR) ACROLEIN				
Waste Code Active Status:		Yes				
BR Waste Code Active Status:		Yes				
Hazardous Waste Code Owner:		HQ				
Hazardous Waste Code:		P076				

Map Key	Number of Records	Direction	Distance (mi/ft)	Elev/Diff (ft)	Site	DB
Source Type:		N				
Code Type:		P				
Waste Code Description:		NITRIC OXIDE (OR) NITROGEN OXIDE NO				
Waste Code Active Status:		Yes				
BR Waste Code Active Status:		Yes				
Hazardous Waste Code Owner:		HQ				
Hazardous Waste Code:		P098				
Source Type:		N				
Code Type:		P				
Waste Code Description:		POTASSIUM CYANIDE (OR) POTASSIUM CYANIDE K(CN)				
Waste Code Active Status:		Yes				
BR Waste Code Active Status:		Yes				
Hazardous Waste Code Owner:		HQ				
Hazardous Waste Code:		F002				
Source Type:		R				
Code Type:		F				
Waste Code Description:		THE FOLLOWING SPENT HALOGENATED SOLVENTS: TETRACHLOROETHYLENE, METHYLENE CHLORIDE, TRICHLOROETHYLENE, 1,1,1-TRICHLOROETHANE, CHLOROBENZENE, 1,1,2-TRICHLORO-1,2,2-TRIFLUOROETHANE, ORTHO-DICHLOROBENZENE, TRICHLOROFLUOROMETHANE, AND 1,1,2, TRICHLOROETHANE; ALL SPENT SOLVENT MIXTURES/BLENDS CONTAINING, BEFORE USE, A TOTAL OF TEN PERCENT OR MORE (BY VOLUME) OF ONE OR MORE OF THE ABOVE HALOGENATED SOLVENTS OR THOSE SOLVENTS LISTED IN F001, F004, AND F005; AND STILL BOTTOMS FROM THE RECOVERY OF THESE SPENT SOLVENTS AND SPENT SOLVENT MIXTURES.				
Waste Code Active Status:		Yes				
BR Waste Code Active Status:		Yes				
Hazardous Waste Code Owner:		HQ				
Hazardous Waste Code:		F009				
Source Type:		A				
Code Type:		F				
Waste Code Description:		SPENT STRIPPING AND CLEANING BATH SOLUTIONS FROM ELECTROPLATING OPERATIONS IN WHICH CYANIDES ARE USED IN THE PROCESS.				
Waste Code Active Status:		Yes				
BR Waste Code Active Status:		Yes				
Hazardous Waste Code Owner:		HQ				
Hazardous Waste Code:		F019				
Source Type:		A				
Code Type:		F				
Waste Code Description:		WASTEWATER TREATMENT SLUDGES FROM THE CHEMICAL CONVERSION COATING OF ALUMINUM, EXCEPT FROM ZIRCONIUM PHOSPHATING IN ALUMINUM CAN WASHING WHEN SUCH PHOSPHATING IS AN EXCLUSIVE CONVERSION COATING PROCESS.				
Waste Code Active Status:		Yes				
BR Waste Code Active Status:		Yes				
Hazardous Waste Code Owner:		HQ				
Hazardous Waste Code:		P002				
Source Type:		A				
Code Type:		P				
Waste Code Description:		1-ACETYL-2-THIOUREA (OR) ACETAMIDE, N-(AMINOTHIOXOMETHYL)-				
Waste Code Active Status:		Yes				
BR Waste Code Active Status:		Yes				
Hazardous Waste Code Owner:		HQ				
Hazardous Waste Code:		P044				
Source Type:		A				
Code Type:		P				
Waste Code Description:		DIMETHOATE (OR) PHOSPHORODITHIOIC ACID, O,O-DIMETHYL S-[2-(METHYLAMINO)-2-OXOETHYL] ESTER				
Waste Code Active Status:		Yes				
BR Waste Code Active Status:		Yes				
Hazardous Waste Code Owner:		HQ				
Hazardous Waste Code:		P056				
Source Type:		A				
Code Type:		P				

Map Key	Number of Records	Direction	Distance (mi/ft)	Elev/Diff (ft)	Site	DB
Waste Code Description:		FLUORINE				
Waste Code Active Status:		Yes				
BR Waste Code Active Status:		Yes				
Hazardous Waste Code Owner:		HQ				
Hazardous Waste Code:		U042				
Source Type:		A				
Code Type:		U				
Waste Code Description:		2-CHLOROETHYL VINYL ETHER (OR) ETHENE, (2-CHLOROETHOXY)-				
Waste Code Active Status:		Yes				
BR Waste Code Active Status:		Yes				
Hazardous Waste Code Owner:		HQ				
Hazardous Waste Code:		F008				
Source Type:		N				
Code Type:		F				
Waste Code Description:		PLATING BATH RESIDUES FROM THE BOTTOM OF PLATING BATHS FROM ELECTROPLATING OPERATIONS IN WHICH CYANIDES ARE USED IN THE PROCESS.				
Waste Code Active Status:		Yes				
BR Waste Code Active Status:		Yes				
Hazardous Waste Code Owner:		HQ				
Hazardous Waste Code:		P046				
Source Type:		N				
Code Type:		P				
Waste Code Description:		ALPHA,ALPHA-DIMETHYLPHENETHYLAMINE (OR) BENZENEETHANAMINE, ALPHA, ALPHA-DIMETHYL-				
Waste Code Active Status:		Yes				
BR Waste Code Active Status:		Yes				
Hazardous Waste Code Owner:		HQ				
Hazardous Waste Code:		P048				
Source Type:		N				
Code Type:		P				
Waste Code Description:		2,4-DINITROPHENOL (OR) PHENOL, 2,4-DINITRO-				
Waste Code Active Status:		Yes				
BR Waste Code Active Status:		Yes				
Hazardous Waste Code Owner:		HQ				
Hazardous Waste Code:		P078				
Source Type:		N				
Code Type:		P				
Waste Code Description:		NITROGEN DIOXIDE (OR) NITROGEN OXIDE NO2				
Waste Code Active Status:		Yes				
BR Waste Code Active Status:		Yes				
Hazardous Waste Code Owner:		HQ				
Hazardous Waste Code:		P092				
Source Type:		N				
Code Type:		P				
Waste Code Description:		MERCURY, (ACETATO-O)PHENYL- (OR) PHENYLMERCURY ACETATE				
Waste Code Active Status:		Yes				
BR Waste Code Active Status:		Yes				
Hazardous Waste Code Owner:		HQ				
Hazardous Waste Code:		P106				
Source Type:		N				
Code Type:		P				
Waste Code Description:		SODIUM CYANIDE (OR) SODIUM CYANIDE NA(CN)				
Waste Code Active Status:		Yes				
BR Waste Code Active Status:		Yes				
Hazardous Waste Code Owner:		HQ				
Hazardous Waste Code:		U019				
Source Type:		N				
Code Type:		U				
Waste Code Description:		BENZENE (I,T)				
Waste Code Active Status:		Yes				
BR Waste Code Active Status:		Yes				

<i>Map Key</i>	<i>Number of Records</i>	<i>Direction</i>	<i>Distance (mi/ft)</i>	<i>Elev/Diff (ft)</i>	<i>Site</i>	<i>DB</i>
Hazardous Waste Code Owner:		HQ				
Hazardous Waste Code:		F005				
Source Type:		A				
Code Type:		F				
Waste Code Description:		THE FOLLOWING SPENT NONHALOGENATED SOLVENTS: TOLUENE, METHYL ETHYL KETONE, CARBON DISULFIDE, ISOBUTANOL, PYRIDINE, BENZENE, 2-ETHOXYETHANOL, AND 2-NITROPROPANE; ALL SPENT SOLVENT MIXTURES/BLENDS CONTAINING, BEFORE USE, A TOTAL OF TEN PERCENT OR MORE (BY VOLUME) OF ONE OR MORE OF THE ABOVE NONHALOGENATED SOLVENTS OR THOSE SOLVENTS LISTED IN F001, F002, OR F004; AND STILL BOTTOMS FROM THE RECOVERY OF THESE SPENT SOLVENTS AND SPENT SOLVENT MIXTURES.				
Waste Code Active Status:		Yes				
BR Waste Code Active Status:		Yes				
Hazardous Waste Code Owner:		HQ				
Hazardous Waste Code:		P020				
Source Type:		A				
Code Type:		P				
Waste Code Description:		DINOSEB (OR) PHENOL, 2-(1-METHYLPROPYL)-4,6-DINITRO-				
Waste Code Active Status:		Yes				
BR Waste Code Active Status:		Yes				
Hazardous Waste Code Owner:		HQ				
Hazardous Waste Code:		P033				
Source Type:		A				
Code Type:		P				
Waste Code Description:		CYANOGEN CHLORIDE (OR) CYANOGEN CHLORIDE (CN)CL				
Waste Code Active Status:		Yes				
BR Waste Code Active Status:		Yes				
Hazardous Waste Code Owner:		HQ				
Hazardous Waste Code:		P093				
Source Type:		A				
Code Type:		P				
Waste Code Description:		PHENYLTHIOUREA (OR) THIOUREA, PHENYL-				
Waste Code Active Status:		Yes				
BR Waste Code Active Status:		Yes				
Hazardous Waste Code Owner:		HQ				
Hazardous Waste Code:		P096				
Source Type:		A				
Code Type:		P				
Waste Code Description:		HYDROGEN PHOSPHIDE (OR) PHOSPHINE				
Waste Code Active Status:		Yes				
BR Waste Code Active Status:		Yes				
Hazardous Waste Code Owner:		HQ				
Hazardous Waste Code:		P101				
Source Type:		A				
Code Type:		P				
Waste Code Description:		ETHYL CYANIDE (OR) PROPANENITRILE				
Waste Code Active Status:		Yes				
BR Waste Code Active Status:		Yes				
Hazardous Waste Code Owner:		HQ				
Hazardous Waste Code:		P115				
Source Type:		A				
Code Type:		P				
Waste Code Description:		SULFURIC ACID, DITHALLIUM (1+) SALT (OR) THALLIUM(I) SULFATE				
Waste Code Active Status:		Yes				
BR Waste Code Active Status:		Yes				
Hazardous Waste Code Owner:		HQ				
Hazardous Waste Code:		D003				
Source Type:		N				
Code Type:		D				
Waste Code Description:		REACTIVE WASTE				
Waste Code Active Status:		Yes				

<i>Map Key</i>	<i>Number of Records</i>	<i>Direction</i>	<i>Distance (mi/ft)</i>	<i>Elev/Diff (ft)</i>	<i>Site</i>	<i>DB</i>
BR Waste Code Active Status:		Yes				
Hazardous Waste Code Owner:		HQ				
Hazardous Waste Code:		D036				
Source Type:		N				
Code Type:		D				
Waste Code Description:		NITROBENZENE				
Waste Code Active Status:		Yes				
BR Waste Code Active Status:		Yes				
Hazardous Waste Code Owner:		HQ				
Hazardous Waste Code:		P119				
Source Type:		N				
Code Type:		P				
Waste Code Description:		AMMONIUM VANADATE (OR) VANADIC ACID, AMMONIUM SALT				
Waste Code Active Status:		Yes				
BR Waste Code Active Status:		Yes				
Hazardous Waste Code Owner:		HQ				
Hazardous Waste Code:		U014				
Source Type:		N				
Code Type:		U				
Waste Code Description:		AURAMINE (OR) BENZENAMINE, 4,4'-CARBONIMIDOYLBI[N,N-DIMETHYL-				
Waste Code Active Status:		Yes				
BR Waste Code Active Status:		Yes				
Hazardous Waste Code Owner:		HQ				
Hazardous Waste Code:		U048				
Source Type:		N				
Code Type:		U				
Waste Code Description:		O-CHLOROPHENOL (OR) PHENOL, 2-CHLORO-				
Waste Code Active Status:		Yes				
BR Waste Code Active Status:		Yes				
Hazardous Waste Code Owner:		HQ				
Hazardous Waste Code:		U050				
Source Type:		N				
Code Type:		U				
Waste Code Description:		CHRYSENE				
Waste Code Active Status:		Yes				
BR Waste Code Active Status:		Yes				
Hazardous Waste Code Owner:		HQ				
Hazardous Waste Code:		D006				
Source Type:		R				
Code Type:		D				
Waste Code Description:		CADMIUM				
Waste Code Active Status:		Yes				
BR Waste Code Active Status:		Yes				
Hazardous Waste Code Owner:		HQ				
Hazardous Waste Code:		P030				
Source Type:		A				
Code Type:		P				
Waste Code Description:		CYANIDES (SOLUBLE CYANIDE SALTS), NOT OTHERWISE SPECIFIED				
Waste Code Active Status:		Yes				
BR Waste Code Active Status:		Yes				
Hazardous Waste Code Owner:		HQ				
Hazardous Waste Code:		P057				
Source Type:		A				
Code Type:		P				
Waste Code Description:		ACETAMIDE, 2-FLUORO- (OR) FLUOROACETAMIDE				
Waste Code Active Status:		Yes				
BR Waste Code Active Status:		Yes				
Hazardous Waste Code Owner:		HQ				
Hazardous Waste Code:		P058				

Map Key	Number of Records	Direction	Distance (mi/ft)	Elev/Diff (ft)	Site	DB
Source Type:		A				
Code Type:		P				
Waste Code Description:		ACETIC ACID, FLUORO-, SODIUM SALT (OR) FLUOROACETIC ACID, SODIUM SALT				
Waste Code Active Status:		Yes				
BR Waste Code Active Status:		Yes				
Hazardous Waste Code Owner:		HQ				
Hazardous Waste Code:		P070				
Source Type:		A				
Code Type:		P				
Waste Code Description:		ALDICARB (OR) PROPANAL, 2-METHYL-2-(METHYLTHIO)-, O-[(METHYLAMINO)CARBONYL]OXIME				
Waste Code Active Status:		Yes				
BR Waste Code Active Status:		Yes				
Hazardous Waste Code Owner:		HQ				
Hazardous Waste Code:		P076				
Source Type:		A				
Code Type:		P				
Waste Code Description:		NITRIC OXIDE (OR) NITROGEN OXIDE NO				
Waste Code Active Status:		Yes				
BR Waste Code Active Status:		Yes				
Hazardous Waste Code Owner:		HQ				
Hazardous Waste Code:		P097				
Source Type:		A				
Code Type:		P				
Waste Code Description:		FAMPUR (OR) PHOSPHOROTHIOIC ACID O-[4-[(DIMETHYLAMINO)SULFONYL]PHENYL] O,O-DIMETHYL ESTER				
Waste Code Active Status:		Yes				
BR Waste Code Active Status:		Yes				
Hazardous Waste Code Owner:		HQ				
Hazardous Waste Code:		D021				
Source Type:		N				
Code Type:		D				
Waste Code Description:		CHLOROBENZENE				
Waste Code Active Status:		Yes				
BR Waste Code Active Status:		Yes				
Hazardous Waste Code Owner:		HQ				
Hazardous Waste Code:		P004				
Source Type:		N				
Code Type:		P				
Waste Code Description:		1,4,5,8-DIMETHANONAPHTHALENE, 1,2,3,4,10,10-HEXA-CHLORO-1,4,4A,5,8,8A,-HEXAHYDRO-, (1ALPHA, 4ALPHA, 4ABETA, 5ALPHA, 8ALPHA, 8ABETA)- (OR) ALDRIN				
Waste Code Active Status:		Yes				
BR Waste Code Active Status:		Yes				
Hazardous Waste Code Owner:		HQ				
Hazardous Waste Code:		P009				
Source Type:		N				
Code Type:		P				
Waste Code Description:		AMMONIUM PICRATE (R) (OR) PHENOL, 2,4,6-TRINITRO-, AMMONIUM SALT (R)				
Waste Code Active Status:		Yes				
BR Waste Code Active Status:		Yes				
Hazardous Waste Code Owner:		HQ				
Hazardous Waste Code:		P030				
Source Type:		N				
Code Type:		P				
Waste Code Description:		CYANIDES (SOLUBLE CYANIDE SALTS), NOT OTHERWISE SPECIFIED				
Waste Code Active Status:		Yes				
BR Waste Code Active Status:		Yes				
Hazardous Waste Code Owner:		HQ				
Hazardous Waste Code:		P036				
Source Type:		N				
Code Type:		P				

<i>Map Key</i>	<i>Number of Records</i>	<i>Direction</i>	<i>Distance (mi/ft)</i>	<i>Elev/Diff (ft)</i>	<i>Site</i>	<i>DB</i>
Waste Code Description:					ARSONOUS DICHLORIDE, PHENYL- (OR) DICHLOROPHENYLARSINE	
Waste Code Active Status:					Yes	
BR Waste Code Active Status:					Yes	
Hazardous Waste Code Owner:					HQ	
Hazardous Waste Code:					P050	
Source Type:					N	
Code Type:					P	
Waste Code Description:					6,9-METHANO-2,4,3-BENZODIOXATHIEPIN,6,7,8,9,10,10-HEXACHLORO-1,5,5A,6,9,9A-HEXAHYDRO-,3-OXIDE (OR) ENDOSULFAN	
Waste Code Active Status:					Yes	
BR Waste Code Active Status:					Yes	
Hazardous Waste Code Owner:					HQ	
Hazardous Waste Code:					P113	
Source Type:					N	
Code Type:					P	
Waste Code Description:					THALLIC OXIDE (OR) THALLIUM OXIDE TL2O3	
Waste Code Active Status:					Yes	
BR Waste Code Active Status:					Yes	
Hazardous Waste Code Owner:					HQ	
Hazardous Waste Code:					P118	
Source Type:					N	
Code Type:					P	
Waste Code Description:					METHANETHIOL, TRICHLORO- (OR) TRICHLOROMETHANETHIOL	
Waste Code Active Status:					Yes	
BR Waste Code Active Status:					Yes	
Hazardous Waste Code Owner:					HQ	
Hazardous Waste Code:					D005	
Source Type:					R	
Code Type:					D	
Waste Code Description:					BARIUM	
Waste Code Active Status:					Yes	
BR Waste Code Active Status:					Yes	
Hazardous Waste Code Owner:					HQ	
Hazardous Waste Code:					F003	
Source Type:					A	
Code Type:					F	
Waste Code Description:					THE FOLLOWING SPENT NONHALOGENATED SOLVENTS: XYLENE, ACETONE, ETHYL ACETATE, ETHYL BENZENE, ETHYL ETHER, METHYL ISOBUTYL KETONE, N-BUTYL ALCOHOL, CYCLOHEXANONE, AND METHANOL; ALL SPENT SOLVENT MIXTURES/BLENDS CONTAINING, BEFORE USE, ONLY THE ABOVE SPENT NONHALOGENATED SOLVENTS; AND ALL SPENT SOLVENT MIXTURES/BLENDS CONTAINING, BEFORE USE, ONE OR MORE OF THE ABOVE NONHALOGENATED SOLVENTS, AND A TOTAL OF TEN PERCENT OR MORE (BY VOLUME) OF ONE OR MORE OF THOSE SOLVENTS LISTED IN F001, F002, F004, AND F005; AND STILL BOTTOMS FROM THE RECOVERY OF THESE SPENT SOLVENTS AND SPENT SOLVENT MIXTURES.	
Waste Code Active Status:					Yes	
BR Waste Code Active Status:					Yes	
Hazardous Waste Code Owner:					HQ	
Hazardous Waste Code:					F008	
Source Type:					A	
Code Type:					F	
Waste Code Description:					PLATING BATH RESIDUES FROM THE BOTTOM OF PLATING BATHS FROM ELECTROPLATING OPERATIONS IN WHICH CYANIDES ARE USED IN THE PROCESS.	
Waste Code Active Status:					Yes	
BR Waste Code Active Status:					Yes	
Hazardous Waste Code Owner:					HQ	
Hazardous Waste Code:					P107	
Source Type:					A	
Code Type:					P	
Waste Code Description:					STRONTIUM SULFIDE SRS	
Waste Code Active Status:					Yes	
BR Waste Code Active Status:					No	

<i>Map Key</i>	<i>Number of Records</i>	<i>Direction</i>	<i>Distance (mi/ft)</i>	<i>Elev/Diff (ft)</i>	<i>Site</i>	<i>DB</i>
Hazardous Waste Code Owner:		HQ				
Hazardous Waste Code:		U036				
Source Type:		A				
Code Type:		U				
Waste Code Description:		4,7-METHANO-1H-INDENE, 1,2,4,5,6,7,8,8-OCTACHLORO-2,3,3A,4,7,7A-HEXAHYDRO- (OR) CHLORDANE, ALPHA & GAMMA ISOMERS				
Waste Code Active Status:		Yes				
BR Waste Code Active Status:		Yes				
Hazardous Waste Code Owner:		HQ				
Hazardous Waste Code:		P045				
Source Type:		N				
Code Type:		P				
Waste Code Description:		2-BUTANONE, 3,3-DIMETHYL-1-(METHYLTHIO)-, O-[METHYLAMINO)CARBONYL] OXIME (OR) THIOFANOX				
Waste Code Active Status:		Yes				
BR Waste Code Active Status:		Yes				
Hazardous Waste Code Owner:		HQ				
Hazardous Waste Code:		P070				
Source Type:		N				
Code Type:		P				
Waste Code Description:		ALDICARB (OR) PROPANAL, 2-METHYL-2-(METHYLTHIO)-, O-[(METHYLAMINO)CARBONYL]OXIME				
Waste Code Active Status:		Yes				
BR Waste Code Active Status:		Yes				
Hazardous Waste Code Owner:		HQ				
Hazardous Waste Code:		P112				
Source Type:		N				
Code Type:		P				
Waste Code Description:		METHANE, TETRANITRO- (R) (OR) TETRANITROMETHANE (R)				
Waste Code Active Status:		Yes				
BR Waste Code Active Status:		Yes				
Hazardous Waste Code Owner:		HQ				
Hazardous Waste Code:		P120				
Source Type:		N				
Code Type:		P				
Waste Code Description:		VANADIUM OXIDE V2O5 (OR) VANADIUM PENTOXIDE				
Waste Code Active Status:		Yes				
BR Waste Code Active Status:		Yes				
Hazardous Waste Code Owner:		HQ				
Hazardous Waste Code:		U018				
Source Type:		N				
Code Type:		U				
Waste Code Description:		BENZ[A]ANTHRACENE				
Waste Code Active Status:		Yes				
BR Waste Code Active Status:		Yes				
Hazardous Waste Code Owner:		HQ				
Hazardous Waste Code:		P001				
Source Type:		A				
Code Type:		P				
Waste Code Description:		2H-1-BENZOPYRAN-2-ONE, 4-HYDROXY-3-(3-OXO-1-PHENYLBUTYL)-, & SALTS, WHEN PRESENT AT CONCENTRATIONS GREATER THAN 0.3% (OR) WARFARIN, & SALTS, WHEN PRESENT AT CONCENTRATIONS GREATER THAN 0.3%				
Waste Code Active Status:		Yes				
BR Waste Code Active Status:		Yes				
Hazardous Waste Code Owner:		HQ				
Hazardous Waste Code:		P005				
Source Type:		A				
Code Type:		P				
Waste Code Description:		2-PROPEN-1-OL (OR) ALLYL ALCOHOL				
Waste Code Active Status:		Yes				
BR Waste Code Active Status:		Yes				

<i>Map Key</i>	<i>Number of Records</i>	<i>Direction</i>	<i>Distance (mi/ft)</i>	<i>Elev/Diff (ft)</i>	<i>Site</i>	<i>DB</i>
Hazardous Waste Code Owner:		HQ				
Hazardous Waste Code:		P042				
Source Type:		A				
Code Type:		P				
Waste Code Description:		1,2-BENZENEDIOL, 4-[1-HYDROXY-2-(METHYLAMINO)ETHYL]-, (R)- (OR) EPINEPHRINE				
Waste Code Active Status:		Yes				
BR Waste Code Active Status:		Yes				
Hazardous Waste Code Owner:		HQ				
Hazardous Waste Code:		P077				
Source Type:		A				
Code Type:		P				
Waste Code Description:		BENZENAMINE, 4-NITRO- (OR) P-NITROANILINE				
Waste Code Active Status:		Yes				
BR Waste Code Active Status:		Yes				
Hazardous Waste Code Owner:		HQ				
Hazardous Waste Code:		U026				
Source Type:		A				
Code Type:		U				
Waste Code Description:		CHLORNAPHAZIN (OR) NAPHTHALENAMINE, N,N'-BIS(2-CHLOROETHYL)-				
Waste Code Active Status:		Yes				
BR Waste Code Active Status:		Yes				
Hazardous Waste Code Owner:		HQ				
Hazardous Waste Code:		U060				
Source Type:		A				
Code Type:		U				
Waste Code Description:		BENZENE, 1,1'-(2,2-DICHLOROETHYLIDENE)BIS[4-CHLORO- (OR) DDD				
Waste Code Active Status:		Yes				
BR Waste Code Active Status:		Yes				
Hazardous Waste Code Owner:		HQ				
Hazardous Waste Code:		P042				
Source Type:		N				
Code Type:		P				
Waste Code Description:		1,2-BENZENEDIOL, 4-[1-HYDROXY-2-(METHYLAMINO)ETHYL]-, (R)- (OR) EPINEPHRINE				
Waste Code Active Status:		Yes				
BR Waste Code Active Status:		Yes				
Hazardous Waste Code Owner:		HQ				
Hazardous Waste Code:		P109				
Source Type:		N				
Code Type:		P				
Waste Code Description:		TETRAETHYLDITHIOPYROPHOSPHATE (OR) THIODIPHOSPHORIC ACID, TETRAETHYL ESTER				
Waste Code Active Status:		Yes				
BR Waste Code Active Status:		Yes				
Hazardous Waste Code Owner:		HQ				
Hazardous Waste Code:		U063				
Source Type:		N				
Code Type:		U				
Waste Code Description:		DIBENZ[A,H]ANTHRACENE				
Waste Code Active Status:		Yes				
BR Waste Code Active Status:		Yes				
Hazardous Waste Code Owner:		HQ				
Hazardous Waste Code:		D002				
Source Type:		R				
Code Type:		D				
Waste Code Description:		CORROSIVE WASTE				
Waste Code Active Status:		Yes				
BR Waste Code Active Status:		Yes				
Hazardous Waste Code Owner:		HQ				
Hazardous Waste Code:		F010				
Source Type:		A				
Code Type:		F				

<i>Map Key</i>	<i>Number of Records</i>	<i>Direction</i>	<i>Distance (mi/ft)</i>	<i>Elev/Diff (ft)</i>	<i>Site</i>	<i>DB</i>
Waste Code Description:					QUENCHING BATH RESIDUES FROM OIL BATHS FROM METAL HEAT TREATING OPERATIONS IN WHICH CYANIDES ARE USED IN THE PROCESS.	
Waste Code Active Status:					Yes	
BR Waste Code Active Status:					Yes	
Hazardous Waste Code Owner:					HQ	
Hazardous Waste Code:					P006	
Source Type:					A	
Code Type:					P	
Waste Code Description:					ALUMINUM PHOSPHIDE (R,T)	
Waste Code Active Status:					Yes	
BR Waste Code Active Status:					Yes	
Hazardous Waste Code Owner:					HQ	
Hazardous Waste Code:					P036	
Source Type:					A	
Code Type:					P	
Waste Code Description:					ARSONOUS DICHLORIDE, PHENYL- (OR) DICHLOROPHENYLARSINE	
Waste Code Active Status:					Yes	
BR Waste Code Active Status:					Yes	
Hazardous Waste Code Owner:					HQ	
Hazardous Waste Code:					P051	
Source Type:					A	
Code Type:					P	
Waste Code Description:					2,7:3,6-DIMETHANONAPHTH[2,3-B]OXIRENE, 3,4,5,6,9,9-HEXACHLORO-1A,2,2A,3,6,6A,7,7A-OCTAHYDRO-, (1AALPHA, 2BETA, 2ABETA, 3ALPHA, 6ALPHA, 6ABETA, 7BETA, 7AALPHA)- & METABOLITES (OR) ENDRIN (OR) ENDRIN, & METABOLITES	
Waste Code Active Status:					Yes	
BR Waste Code Active Status:					Yes	
Hazardous Waste Code Owner:					HQ	
Hazardous Waste Code:					P062	
Source Type:					A	
Code Type:					P	
Waste Code Description:					HEXAETHYL TETRAPHOSPHATE (OR) TETRAPHOSPHORIC ACID, HEXAETHYL ESTER	
Waste Code Active Status:					Yes	
BR Waste Code Active Status:					Yes	
Hazardous Waste Code Owner:					HQ	
Hazardous Waste Code:					U063	
Source Type:					A	
Code Type:					U	
Waste Code Description:					DIBENZ[A,H]ANTHRACENE	
Waste Code Active Status:					Yes	
BR Waste Code Active Status:					Yes	
Hazardous Waste Code Owner:					HQ	
Hazardous Waste Code:					D025	
Source Type:					N	
Code Type:					D	
Waste Code Description:					P-CRESOL	
Waste Code Active Status:					Yes	
BR Waste Code Active Status:					Yes	
Hazardous Waste Code Owner:					HQ	
Hazardous Waste Code:					P054	
Source Type:					N	
Code Type:					P	
Waste Code Description:					AZIRIDINE (OR) ETHYLENEIMINE	
Waste Code Active Status:					Yes	
BR Waste Code Active Status:					Yes	
Hazardous Waste Code Owner:					HQ	
Hazardous Waste Code:					P089	
Source Type:					N	
Code Type:					P	
Waste Code Description:					PARATHION (OR) PHOSPHOROTHIOIC ACID, O,O-DIETHYL-O-(4-NITROPHENYL) ESTER	

<i>Map Key</i>	<i>Number of Records</i>	<i>Direction</i>	<i>Distance (mi/ft)</i>	<i>Elev/Diff (ft)</i>	<i>Site</i>	<i>DB</i>
<i>Waste Code Active Status:</i>		Yes				
<i>BR Waste Code Active Status:</i>		Yes				
<i>Hazardous Waste Code Owner:</i>		HQ				
<i>Hazardous Waste Code:</i>		U047				
<i>Source Type:</i>		N				
<i>Code Type:</i>		U				
<i>Waste Code Description:</i>		BETA-CHLORONAPHTHALENE (OR) NAPHTHALENE, 2-CHLORO-				
<i>Waste Code Active Status:</i>		Yes				
<i>BR Waste Code Active Status:</i>		Yes				
<i>Hazardous Waste Code Owner:</i>		HQ				
<i>Hazardous Waste Code:</i>		P009				
<i>Source Type:</i>		A				
<i>Code Type:</i>		P				
<i>Waste Code Description:</i>		AMMONIUM PICRATE (R) (OR) PHENOL, 2,4,6-TRINITRO-, AMMONIUM SALT (R)				
<i>Waste Code Active Status:</i>		Yes				
<i>BR Waste Code Active Status:</i>		Yes				
<i>Hazardous Waste Code Owner:</i>		HQ				
<i>Hazardous Waste Code:</i>		P021				
<i>Source Type:</i>		A				
<i>Code Type:</i>		P				
<i>Waste Code Description:</i>		CALCIUM CYANIDE (OR) CALCIUM CYANIDE CA(CN)2				
<i>Waste Code Active Status:</i>		Yes				
<i>BR Waste Code Active Status:</i>		Yes				
<i>Hazardous Waste Code Owner:</i>		HQ				
<i>Hazardous Waste Code:</i>		P048				
<i>Source Type:</i>		A				
<i>Code Type:</i>		P				
<i>Waste Code Description:</i>		2,4-DINITROPHENOL (OR) PHENOL, 2,4-DINITRO-				
<i>Waste Code Active Status:</i>		Yes				
<i>BR Waste Code Active Status:</i>		Yes				
<i>Hazardous Waste Code Owner:</i>		HQ				
<i>Hazardous Waste Code:</i>		P072				
<i>Source Type:</i>		A				
<i>Code Type:</i>		P				
<i>Waste Code Description:</i>		ALPHA-NAPHTHYLTHIOUREA (OR) THIOUREA, 1-NAPHTHALENYL-				
<i>Waste Code Active Status:</i>		Yes				
<i>BR Waste Code Active Status:</i>		Yes				
<i>Hazardous Waste Code Owner:</i>		HQ				
<i>Hazardous Waste Code:</i>		P073				
<i>Source Type:</i>		A				
<i>Code Type:</i>		P				
<i>Waste Code Description:</i>		NICKEL CARBONYL (OR) NICKEL CARBONYL NI(CO)4, (T-4)-				
<i>Waste Code Active Status:</i>		Yes				
<i>BR Waste Code Active Status:</i>		Yes				
<i>Hazardous Waste Code Owner:</i>		HQ				
<i>Hazardous Waste Code:</i>		P123				
<i>Source Type:</i>		A				
<i>Code Type:</i>		P				
<i>Waste Code Description:</i>		TOXAPHENE				
<i>Waste Code Active Status:</i>		Yes				
<i>BR Waste Code Active Status:</i>		Yes				
<i>Hazardous Waste Code Owner:</i>		HQ				
<i>Hazardous Waste Code:</i>		D022				
<i>Source Type:</i>		N				
<i>Code Type:</i>		D				
<i>Waste Code Description:</i>		CHLOROFORM				
<i>Waste Code Active Status:</i>		Yes				
<i>BR Waste Code Active Status:</i>		Yes				
<i>Hazardous Waste Code Owner:</i>		HQ				

<i>Map Key</i>	<i>Number of Records</i>	<i>Direction</i>	<i>Distance (mi/ft)</i>	<i>Elev/Diff (ft)</i>	<i>Site</i>	<i>DB</i>
Hazardous Waste Code:		D023				
Source Type:		N				
Code Type:		D				
Waste Code Description:		O-CRESOL				
Waste Code Active Status:		Yes				
BR Waste Code Active Status:		Yes				
Hazardous Waste Code Owner:		HQ				
Hazardous Waste Code:		D028				
Source Type:		N				
Code Type:		D				
Waste Code Description:		1,2-DICHLOROETHANE				
Waste Code Active Status:		Yes				
BR Waste Code Active Status:		Yes				
Hazardous Waste Code Owner:		HQ				
Hazardous Waste Code:		P027				
Source Type:		N				
Code Type:		P				
Waste Code Description:		3-CHLOROPROPIONITRILE (OR) PROPANENITRILE, 3-CHLORO-				
Waste Code Active Status:		Yes				
BR Waste Code Active Status:		Yes				
Hazardous Waste Code Owner:		HQ				
Hazardous Waste Code:		P084				
Source Type:		N				
Code Type:		P				
Waste Code Description:		N-NITROSOMETHYLVINYLAMINE (OR) VINYLAMINE, N-METHYL-N-NITROSO-				
Waste Code Active Status:		Yes				
BR Waste Code Active Status:		Yes				
Hazardous Waste Code Owner:		HQ				
Hazardous Waste Code:		P012				
Source Type:		A				
Code Type:		P				
Waste Code Description:		ARSENIC OXIDE AS2O3 (OR) ARSENIC TRIOXIDE				
Waste Code Active Status:		Yes				
BR Waste Code Active Status:		Yes				
Hazardous Waste Code Owner:		HQ				
Hazardous Waste Code:		P081				
Source Type:		A				
Code Type:		P				
Waste Code Description:		1,2,3-PROPANETRIOL, TRINITRATE (R) (OR) NITROGLYCERINE (R)				
Waste Code Active Status:		Yes				
BR Waste Code Active Status:		Yes				
Hazardous Waste Code Owner:		HQ				
Hazardous Waste Code:		P104				
Source Type:		A				
Code Type:		P				
Waste Code Description:		SILVER CYANIDE (OR) SILVER CYANIDE AG(CN)				
Waste Code Active Status:		Yes				
BR Waste Code Active Status:		Yes				
Hazardous Waste Code Owner:		HQ				
Hazardous Waste Code:		U018				
Source Type:		A				
Code Type:		U				
Waste Code Description:		BENZ[A]ANTHRACENE				
Waste Code Active Status:		Yes				
BR Waste Code Active Status:		Yes				
Hazardous Waste Code Owner:		HQ				
Hazardous Waste Code:		D027				
Source Type:		N				
Code Type:		D				
Waste Code Description:		1,4-DICHLOROBENZENE				

<i>Map Key</i>	<i>Number of Records</i>	<i>Direction</i>	<i>Distance (mi/ft)</i>	<i>Elev/Diff (ft)</i>	<i>Site</i>	<i>DB</i>
Waste Code Active Status:		Yes				
BR Waste Code Active Status:		Yes				
Hazardous Waste Code Owner:		HQ				
Hazardous Waste Code:		F005				
Source Type:		N				
Code Type:		F				
Waste Code Description:		THE FOLLOWING SPENT NONHALOGENATED SOLVENTS: TOLUENE, METHYL ETHYL KETONE, CARBON DISULFIDE, ISOBUTANOL, PYRIDINE, BENZENE, 2-ETHOXYETHANOL, AND 2-NITROPROPANE; ALL SPENT SOLVENT MIXTURES/BLENDS CONTAINING, BEFORE USE, A TOTAL OF TEN PERCENT OR MORE (BY VOLUME) OF ONE OR MORE OF THE ABOVE NONHALOGENATED SOLVENTS OR THOSE SOLVENTS LISTED IN F001, F002, OR F004; AND STILL BOTTOMS FROM THE RECOVERY OF THESE SPENT SOLVENTS AND SPENT SOLVENT MIXTURES.				
Waste Code Active Status:		Yes				
BR Waste Code Active Status:		Yes				
Hazardous Waste Code Owner:		HQ				
Hazardous Waste Code:		F007				
Source Type:		N				
Code Type:		F				
Waste Code Description:		SPENT CYANIDE PLATING BATH SOLUTIONS FROM ELECTROPLATING OPERATIONS.				
Waste Code Active Status:		Yes				
BR Waste Code Active Status:		Yes				
Hazardous Waste Code Owner:		HQ				
Hazardous Waste Code:		F009				
Source Type:		N				
Code Type:		F				
Waste Code Description:		SPENT STRIPPING AND CLEANING BATH SOLUTIONS FROM ELECTROPLATING OPERATIONS IN WHICH CYANIDES ARE USED IN THE PROCESS.				
Waste Code Active Status:		Yes				
BR Waste Code Active Status:		Yes				
Hazardous Waste Code Owner:		HQ				
Hazardous Waste Code:		F010				
Source Type:		N				
Code Type:		F				
Waste Code Description:		QUENCHING BATH RESIDUES FROM OIL BATHS FROM METAL HEAT TREATING OPERATIONS IN WHICH CYANIDES ARE USED IN THE PROCESS.				
Waste Code Active Status:		Yes				
BR Waste Code Active Status:		Yes				
Hazardous Waste Code Owner:		HQ				
Hazardous Waste Code:		P049				
Source Type:		N				
Code Type:		P				
Waste Code Description:		DITHIOBIURET (OR) THIOIMIDODICARBONIC DIAMIDE [(H2N)C(S)]2NH				
Waste Code Active Status:		Yes				
BR Waste Code Active Status:		Yes				
Hazardous Waste Code Owner:		HQ				
Hazardous Waste Code:		U028				
Source Type:		N				
Code Type:		U				
Waste Code Description:		1,2-BENZENEDICARBOXYLIC ACID, BIS(2-ETHYLHEXYL) ESTER (OR) DIETHYLHEXYL PHTHALATE				
Waste Code Active Status:		Yes				
BR Waste Code Active Status:		Yes				
Hazardous Waste Code Owner:		HQ				
Hazardous Waste Code:		U055				
Source Type:		N				
Code Type:		U				
Waste Code Description:		BENZENE, (1-METHYLETHYL)- (I) (OR) CUMENE (I)				
Waste Code Active Status:		Yes				
BR Waste Code Active Status:		Yes				
Hazardous Waste Code Owner:		HQ				
Hazardous Waste Code:		U012				

<i>Map Key</i>	<i>Number of Records</i>	<i>Direction</i>	<i>Distance (mi/ft)</i>	<i>Elev/Diff (ft)</i>	<i>Site</i>	<i>DB</i>
Source Type:		A				
Code Type:		U				
Waste Code Description:		ANILINE (I,T) (OR) BENZENAMINE (I,T)				
Waste Code Active Status:		Yes				
BR Waste Code Active Status:		Yes				
Hazardous Waste Code Owner:		HQ				
Hazardous Waste Code:		U024				
Source Type:		A				
Code Type:		U				
Waste Code Description:		DICHLOROMETHOXY ETHANE (OR) ETHANE, 1,1'-[METHYLENEBIS(OXY)]BIS[2-CHLORO-				
Waste Code Active Status:		Yes				
BR Waste Code Active Status:		Yes				
Hazardous Waste Code Owner:		HQ				
Hazardous Waste Code:		U037				
Source Type:		A				
Code Type:		U				
Waste Code Description:		BENZENE, CHLORO- (OR) CHLOROBENZENE				
Waste Code Active Status:		Yes				
BR Waste Code Active Status:		Yes				
Hazardous Waste Code Owner:		HQ				
Hazardous Waste Code:		U039				
Source Type:		A				
Code Type:		U				
Waste Code Description:		P-CHLORO-M-CRESOL (OR) PHENOL, 4-CHLORO-3-METHYL-				
Waste Code Active Status:		Yes				
BR Waste Code Active Status:		Yes				
Hazardous Waste Code Owner:		HQ				
Hazardous Waste Code:		D038				
Source Type:		N				
Code Type:		D				
Waste Code Description:		PYRIDINE				
Waste Code Active Status:		Yes				
BR Waste Code Active Status:		Yes				
Hazardous Waste Code Owner:		HQ				
Hazardous Waste Code:		P022				
Source Type:		N				
Code Type:		P				
Waste Code Description:		CARBON DISULFIDE				
Waste Code Active Status:		Yes				
BR Waste Code Active Status:		Yes				
Hazardous Waste Code Owner:		HQ				
Hazardous Waste Code:		U051				
Source Type:		N				
Code Type:		U				
Waste Code Description:		CREOSOTE				
Waste Code Active Status:		Yes				
BR Waste Code Active Status:		Yes				
Hazardous Waste Code Owner:		HQ				
Hazardous Waste Code:		P050				
Source Type:		A				
Code Type:		P				
Waste Code Description:		6,9-METHANO-2,4,3-BENZODIOXATHIEPIN,6,7,8,9,10,10-HEXACHLORO-1,5,5A,6,9,9A-HEXAHYDRO-,3-OXIDE (OR) ENDOSULFAN				
Waste Code Active Status:		Yes				
BR Waste Code Active Status:		Yes				
Hazardous Waste Code Owner:		HQ				
Hazardous Waste Code:		P063				
Source Type:		A				
Code Type:		P				
Waste Code Description:		HYDROCYANIC ACID (OR) HYDROGEN CYANIDE				

<i>Map Key</i>	<i>Number of Records</i>	<i>Direction</i>	<i>Distance (mi/ft)</i>	<i>Elev/Diff (ft)</i>	<i>Site</i>	<i>DB</i>
Waste Code Active Status:		Yes				
BR Waste Code Active Status:		Yes				
Hazardous Waste Code Owner:		HQ				
Hazardous Waste Code:		P067				
Source Type:		A				
Code Type:		P				
Waste Code Description:		1,2-PROPYLENIMINE (OR) AZIRIDINE, 2-METHYL-				
Waste Code Active Status:		Yes				
BR Waste Code Active Status:		Yes				
Hazardous Waste Code Owner:		HQ				
Hazardous Waste Code:		P095				
Source Type:		A				
Code Type:		P				
Waste Code Description:		CARBONIC DICHLORIDE (OR) PHOSGENE				
Waste Code Active Status:		Yes				
BR Waste Code Active Status:		Yes				
Hazardous Waste Code Owner:		HQ				
Hazardous Waste Code:		P102				
Source Type:		A				
Code Type:		P				
Waste Code Description:		2-PROPYN-1-OL (OR) PROPARGYL ALCOHOL				
Waste Code Active Status:		Yes				
BR Waste Code Active Status:		Yes				
Hazardous Waste Code Owner:		HQ				
Hazardous Waste Code:		P120				
Source Type:		A				
Code Type:		P				
Waste Code Description:		VANADIUM OXIDE V2O5 (OR) VANADIUM PENTOXIDE				
Waste Code Active Status:		Yes				
BR Waste Code Active Status:		Yes				
Hazardous Waste Code Owner:		HQ				
Hazardous Waste Code:		U033				
Source Type:		A				
Code Type:		U				
Waste Code Description:		CARBON OXYFLUORIDE (R,T) (OR) CARBONIC DIFLUORIDE				
Waste Code Active Status:		Yes				
BR Waste Code Active Status:		Yes				
Hazardous Waste Code Owner:		HQ				
Hazardous Waste Code:		U043				
Source Type:		A				
Code Type:		U				
Waste Code Description:		ETHENE, CHLORO- (OR) VINYL CHLORIDE				
Waste Code Active Status:		Yes				
BR Waste Code Active Status:		Yes				
Hazardous Waste Code Owner:		HQ				
Hazardous Waste Code:		U053				
Source Type:		A				
Code Type:		U				
Waste Code Description:		2-BUTENAL (OR) CROTONALDEHYDE				
Waste Code Active Status:		Yes				
BR Waste Code Active Status:		Yes				
Hazardous Waste Code Owner:		HQ				
Hazardous Waste Code:		P029				
Source Type:		N				
Code Type:		P				
Waste Code Description:		COPPER CYANIDE (OR) COPPER CYANIDE CU(CN)				
Waste Code Active Status:		Yes				
BR Waste Code Active Status:		Yes				
Hazardous Waste Code Owner:		HQ				

<i>Map Key</i>	<i>Number of Records</i>	<i>Direction</i>	<i>Distance (mi/ft)</i>	<i>Elev/Diff (ft)</i>	<i>Site</i>	<i>DB</i>
Hazardous Waste Code:		P031				
Source Type:		N				
Code Type:		P				
Waste Code Description:		CYANOGEN (OR) ETHANEDINITRILE				
Waste Code Active Status:		Yes				
BR Waste Code Active Status:		Yes				
Hazardous Waste Code Owner:		HQ				
Hazardous Waste Code:		P066				
Source Type:		N				
Code Type:		P				
Waste Code Description:		ETHANIMIDOTHIOIC ACID, N-[[[(METHYLAMINO)CARBONYL]OXY]-, METHYL ESTER (OR) METHOMYL				
Waste Code Active Status:		Yes				
BR Waste Code Active Status:		Yes				
Hazardous Waste Code Owner:		HQ				
Hazardous Waste Code:		P069				
Source Type:		N				
Code Type:		P				
Waste Code Description:		2-METHYLLACTONITRILE (OR) PROPANENITRILE, 2-HYDROXY-2-METHYL-				
Waste Code Active Status:		Yes				
BR Waste Code Active Status:		Yes				
Hazardous Waste Code Owner:		HQ				
Hazardous Waste Code:		U022				
Source Type:		N				
Code Type:		U				
Waste Code Description:		BENZO[A]PYRENE				
Waste Code Active Status:		Yes				
BR Waste Code Active Status:		Yes				
Hazardous Waste Code Owner:		HQ				
Hazardous Waste Code:		U023				
Source Type:		N				
Code Type:		U				
Waste Code Description:		BENZENE, (TRICHLOROMETHYL)- (OR) BENZOTRICHLORIDE (C,R,T)				
Waste Code Active Status:		Yes				
BR Waste Code Active Status:		Yes				
Hazardous Waste Code Owner:		HQ				
Hazardous Waste Code:		U042				
Source Type:		N				
Code Type:		U				
Waste Code Description:		2-CHLOROETHYL VINYL ETHER (OR) ETHENE, (2-CHLOROETHOXY)-				
Waste Code Active Status:		Yes				
BR Waste Code Active Status:		Yes				
Hazardous Waste Code Owner:		HQ				
Hazardous Waste Code:		U059				
Source Type:		N				
Code Type:		U				
Waste Code Description:		5,12-NAPHTHACENEDIONE, 8-ACETYL-10-[(3-AMINO-2,3,6-TRIDEOXY)-ALPHA-L-LYXO-HEXOPYRANOSYL]OXY]-7,8,9,10-TETRAHYDRO-6,8,11-TRIHYDROXY-1-METHOXY-, (8S-CIS)- (OR) DAUNOMYCIN				
Waste Code Active Status:		Yes				
BR Waste Code Active Status:		Yes				
Hazardous Waste Code Owner:		HQ				
Hazardous Waste Code:		P016				
Source Type:		A				
Code Type:		P				
Waste Code Description:		DICHLOROMETHYL ETHER (OR) METHANE, OXYBIS[CHLORO-				
Waste Code Active Status:		Yes				
BR Waste Code Active Status:		Yes				
Hazardous Waste Code Owner:		HQ				
Hazardous Waste Code:		P085				
Source Type:		A				

<i>Map Key</i>	<i>Number of Records</i>	<i>Direction</i>	<i>Distance (mi/ft)</i>	<i>Elev/Diff (ft)</i>	<i>Site</i>	<i>DB</i>
Code Type:		P				
Waste Code Description:		DIPHOSPHORAMIDE, OCTAMETHYL- (OR) OCTAMETHYLPYROPHOSPHORAMIDE				
Waste Code Active Status:		Yes				
BR Waste Code Active Status:		Yes				
Hazardous Waste Code Owner:		HQ				
Hazardous Waste Code:		F012				
Source Type:		A				
Code Type:		F				
Waste Code Description:		QUENCHING WASTEWATER TREATMENT SLUDGES FROM METAL HEAT TREATING OPERATIONS IN WHICH CYANIDES ARE USED IN THE PROCESS.				
Waste Code Active Status:		Yes				
BR Waste Code Active Status:		Yes				
Hazardous Waste Code Owner:		HQ				
Hazardous Waste Code:		P023				
Source Type:		A				
Code Type:		P				
Waste Code Description:		ACETALDEHYDE, CHLORO- (OR) CHLOROACETALDEHYDE				
Waste Code Active Status:		Yes				
BR Waste Code Active Status:		Yes				
Hazardous Waste Code Owner:		HQ				
Hazardous Waste Code:		P037				
Source Type:		A				
Code Type:		P				
Waste Code Description:		2,7:3,6-DIMETHANONAPHTH[2,3-B]OXIRENE, 3,4,5,6,9,9-HEXACHLORO-1A,2,2A,3,6,6A,7,7A-OCTAHYDRO-, (1AALPHA, 2BETA, 2AALPHA, 3BETA, 6BETA, 6AALPHA, 7BETA, 7AALPHA)- (OR) DIELDRIN				
Waste Code Active Status:		Yes				
BR Waste Code Active Status:		Yes				
Hazardous Waste Code Owner:		HQ				
Hazardous Waste Code:		U027				
Source Type:		A				
Code Type:		U				
Waste Code Description:		DICHOROISOPROPYL ETHER (OR) PROPANE, 2,2'-OXYBIS[2-CHLORO-				
Waste Code Active Status:		Yes				
BR Waste Code Active Status:		Yes				
Hazardous Waste Code Owner:		HQ				
Hazardous Waste Code:		U049				
Source Type:		A				
Code Type:		U				
Waste Code Description:		4-CHLORO-O-TOLUIDINE, HYDROCHLORIDE (OR) BENZENAMINE, 4-CHLORO-2-METHYL-, HYDROCHLORIDE				
Waste Code Active Status:		Yes				
BR Waste Code Active Status:		Yes				
Hazardous Waste Code Owner:		HQ				
Hazardous Waste Code:		U051				
Source Type:		A				
Code Type:		U				
Waste Code Description:		CREOSOTE				
Waste Code Active Status:		Yes				
BR Waste Code Active Status:		Yes				
Hazardous Waste Code Owner:		HQ				
Hazardous Waste Code:		D031				
Source Type:		N				
Code Type:		D				
Waste Code Description:		HEPTACHLOR (AND ITS EPOXIDE)				
Waste Code Active Status:		Yes				
BR Waste Code Active Status:		Yes				
Hazardous Waste Code Owner:		HQ				
Hazardous Waste Code:		F006				
Source Type:		N				
Code Type:		F				

<i>Map Key</i>	<i>Number of Records</i>	<i>Direction</i>	<i>Distance (mi/ft)</i>	<i>Elev/Diff (ft)</i>	<i>Site</i>	<i>DB</i>
Waste Code Description:					WASTEWATER TREATMENT SLUDGES FROM ELECTROPLATING OPERATIONS, EXCEPT FROM THE FOLLOWING PROCESSES: (1) SULFURIC ACID ANODIZING OF ALUMINUM; (2) TIN PLATING ON CARBON STEEL; (3) ZINC PLATING (SEGREGATED BASIS) ON CARBON STEEL; (4) ALUMINUM OR ZINC-ALUMINUM PLATING ON CARBON STEEL; (5) CLEANING/STRIPPING ASSOCIATED WITH TIN, ZINC, AND ALUMINUM PLATING ON CARBON STEEL; AND (6) CHEMICAL ETCHING AND MILLING OF ALUMINUM.	
Waste Code Active Status:					Yes	
BR Waste Code Active Status:					Yes	
Hazardous Waste Code Owner:					HQ	
Hazardous Waste Code:					F011	
Source Type:					N	
Code Type:					F	
Waste Code Description:					SPENT CYANIDE SOLUTIONS FROM SLAT BATH POT CLEANING FROM METAL HEAT TREATING OPERATIONS.	
Waste Code Active Status:					Yes	
BR Waste Code Active Status:					Yes	
Hazardous Waste Code Owner:					HQ	
Hazardous Waste Code:					P033	
Source Type:					N	
Code Type:					P	
Waste Code Description:					CYANOGEN CHLORIDE (OR) CYANOGEN CHLORIDE (CN)CL	
Waste Code Active Status:					Yes	
BR Waste Code Active Status:					Yes	
Hazardous Waste Code Owner:					HQ	
Hazardous Waste Code:					P095	
Source Type:					N	
Code Type:					P	
Waste Code Description:					CARBONIC DICHLORIDE (OR) PHOSGENE	
Waste Code Active Status:					Yes	
BR Waste Code Active Status:					Yes	
Hazardous Waste Code Owner:					HQ	
Hazardous Waste Code:					U034	
Source Type:					N	
Code Type:					U	
Waste Code Description:					ACETALDEHYDE, TRICHLORO- (OR) CHLORAL	
Waste Code Active Status:					Yes	
BR Waste Code Active Status:					Yes	
Hazardous Waste Code Owner:					HQ	
Hazardous Waste Code:					P087	
Source Type:					A	
Code Type:					P	
Waste Code Description:					OSMIUM OXIDE OSO4, (T-4)- (OR) OSMIUM TETROXIDE	
Waste Code Active Status:					Yes	
BR Waste Code Active Status:					Yes	
Hazardous Waste Code Owner:					HQ	
Hazardous Waste Code:					P088	
Source Type:					A	
Code Type:					P	
Waste Code Description:					7-OXABICYCLO[2.2.1]HEPTANE-2,3-DICARBOXYLIC ACID (OR) ENDOTHALL	
Waste Code Active Status:					Yes	
BR Waste Code Active Status:					Yes	
Hazardous Waste Code Owner:					HQ	
Hazardous Waste Code:					P121	
Source Type:					A	
Code Type:					P	
Waste Code Description:					ZINC CYANIDE (OR) ZINC CYANIDE ZN(CN)2	
Waste Code Active Status:					Yes	
BR Waste Code Active Status:					Yes	
Hazardous Waste Code Owner:					HQ	
Hazardous Waste Code:					F001	
Source Type:					N	

<i>Map Key</i>	<i>Number of Records</i>	<i>Direction</i>	<i>Distance (mi/ft)</i>	<i>Elev/Diff (ft)</i>	<i>Site</i>	<i>DB</i>
Code Type:		F				
Waste Code Description:		THE FOLLOWING SPENT HALOGENATED SOLVENTS USED IN DEGREASING: TETRACHLOROETHYLENE, TRICHLOROETHYLENE, METHYLENE CHLORIDE, 1,1,1-TRICHLOROETHANE, CARBON TETRACHLORIDE AND CHLORINATED FLUOROCARBONS; ALL SPENT SOLVENT MIXTURES/BLENDS USED IN DEGREASING CONTAINING, BEFORE USE, A TOTAL OF TEN PERCENT OR MORE (BY VOLUME) OF ONE OR MORE OF THE ABOVE HALOGENATED SOLVENTS OR THOSE SOLVENTS LISTED IN F002, F004, AND F005; AND STILL BOTTOMS FROM THE RECOVERY OF THESE SPENT SOLVENTS AND SPENT SOLVENT MIXTURES.				
Waste Code Active Status:		Yes				
BR Waste Code Active Status:		Yes				
Hazardous Waste Code Owner:		HQ				
Hazardous Waste Code:		F012				
Source Type:		N				
Code Type:		F				
Waste Code Description:		QUENCHING WASTEWATER TREATMENT SLUDGES FROM METAL HEAT TREATING OPERATIONS IN WHICH CYANIDES ARE USED IN THE PROCESS.				
Waste Code Active Status:		Yes				
BR Waste Code Active Status:		Yes				
Hazardous Waste Code Owner:		HQ				
Hazardous Waste Code:		P024				
Source Type:		N				
Code Type:		P				
Waste Code Description:		BENZENAMINE, 4-CHLORO- (OR) P-CHLORANILINE				
Waste Code Active Status:		Yes				
BR Waste Code Active Status:		Yes				
Hazardous Waste Code Owner:		HQ				
Hazardous Waste Code:		P116				
Source Type:		N				
Code Type:		P				
Waste Code Description:		HYDRAZINECARBOTHIOAMIDE (OR) THIOSEMICARBAZIDE				
Waste Code Active Status:		Yes				
BR Waste Code Active Status:		Yes				
Hazardous Waste Code Owner:		HQ				
Hazardous Waste Code:		U017				
Source Type:		N				
Code Type:		U				
Waste Code Description:		BENZAL CHLORIDE (OR) BENZENE, (DICHLOROMETHYL)-				
Waste Code Active Status:		Yes				
BR Waste Code Active Status:		Yes				
Hazardous Waste Code Owner:		HQ				
Hazardous Waste Code:		U032				
Source Type:		N				
Code Type:		U				
Waste Code Description:		CALCIUM CHROMATE (OR) CHROMIC ACID H2CRO4, CALCIUM SALT				
Waste Code Active Status:		Yes				
BR Waste Code Active Status:		Yes				
Hazardous Waste Code Owner:		HQ				
Hazardous Waste Code:		U037				
Source Type:		N				
Code Type:		U				
Waste Code Description:		BENZENE, CHLORO- (OR) CHLOROBENZENE				
Waste Code Active Status:		Yes				
BR Waste Code Active Status:		Yes				
Hazardous Waste Code Owner:		HQ				
Hazardous Waste Code:		U056				
Source Type:		N				
Code Type:		U				
Waste Code Description:		BENZENE, HEXAHYDRO- (I) (OR) CYCLOHEXANE (I)				
Waste Code Active Status:		Yes				
BR Waste Code Active Status:		Yes				
Hazardous Waste Code Owner:		HQ				

<i>Map Key</i>	<i>Number of Records</i>	<i>Direction</i>	<i>Distance (mi/ft)</i>	<i>Elev/Diff (ft)</i>	<i>Site</i>	<i>DB</i>
Hazardous Waste Code:		P014				
Source Type:		A				
Code Type:		P				
Waste Code Description:		BENZENETHIOL (OR) THIOPHENOL				
Waste Code Active Status:		Yes				
BR Waste Code Active Status:		Yes				
Hazardous Waste Code Owner:		HQ				
Hazardous Waste Code:		P039				
Source Type:		A				
Code Type:		P				
Waste Code Description:		DISULFOTON (OR) PHOSPHORODITHIOIC ACID, O,O-DIETHYL S-[2-(ETHYLTHIO)ETHYL] ESTER				
Waste Code Active Status:		Yes				
BR Waste Code Active Status:		Yes				
Hazardous Waste Code Owner:		HQ				
Hazardous Waste Code:		F019				
Source Type:		N				
Code Type:		F				
Waste Code Description:		WASTEWATER TREATMENT SLUDGES FROM THE CHEMICAL CONVERSION COATING OF ALUMINUM, EXCEPT FROM ZIRCONIUM PHOSPHATING IN ALUMINUM CAN WASHING WHEN SUCH PHOSPHATING IS AN EXCLUSIVE CONVERSION COATING PROCESS.				
Waste Code Active Status:		Yes				
BR Waste Code Active Status:		Yes				
Hazardous Waste Code Owner:		HQ				
Hazardous Waste Code:		U001				
Source Type:		R				
Code Type:		U				
Waste Code Description:		ACETALDEHYDE (I) (OR) ETHANAL (I)				
Waste Code Active Status:		Yes				
BR Waste Code Active Status:		Yes				
Hazardous Waste Code Owner:		HQ				
Hazardous Waste Code:		F001				
Source Type:		A				
Code Type:		F				
Waste Code Description:		THE FOLLOWING SPENT HALOGENATED SOLVENTS USED IN DEGREASING: TETRACHLOROETHYLENE, TRICHLOROETHYLENE, METHYLENE CHLORIDE, 1,1,1-TRICHLOROETHANE, CARBON TETRACHLORIDE AND CHLORINATED FLUOROCARBONS; ALL SPENT SOLVENT MIXTURES/BLENDS USED IN DEGREASING CONTAINING, BEFORE USE, A TOTAL OF TEN PERCENT OR MORE (BY VOLUME) OF ONE OR MORE OF THE ABOVE HALOGENATED SOLVENTS OR THOSE SOLVENTS LISTED IN F002, F004, AND F005; AND STILL BOTTOMS FROM THE RECOVERY OF THESE SPENT SOLVENTS AND SPENT SOLVENT MIXTURES.				
Waste Code Active Status:		Yes				
BR Waste Code Active Status:		Yes				
Hazardous Waste Code Owner:		HQ				
Hazardous Waste Code:		F006				
Source Type:		A				
Code Type:		F				
Waste Code Description:		WASTEWATER TREATMENT SLUDGES FROM ELECTROPLATING OPERATIONS, EXCEPT FROM THE FOLLOWING PROCESSES: (1) SULFURIC ACID ANODIZING OF ALUMINUM; (2) TIN PLATING ON CARBON STEEL; (3) ZINC PLATING (SEGREGATED BASIS) ON CARBON STEEL; (4) ALUMINUM OR ZINC-ALUMINUM PLATING ON CARBON STEEL; (5) CLEANING/STRIPPING ASSOCIATED WITH TIN, ZINC, AND ALUMINUM PLATING ON CARBON STEEL; AND (6) CHEMICAL ETCHING AND MILLING OF ALUMINUM.				
Waste Code Active Status:		Yes				
BR Waste Code Active Status:		Yes				
Hazardous Waste Code Owner:		HQ				
Hazardous Waste Code:		P008				
Source Type:		A				
Code Type:		P				
Waste Code Description:		4-AMINOPYRIDINE (OR) 4-PYRIDINAMINE				
Waste Code Active Status:		Yes				
BR Waste Code Active Status:		Yes				
Hazardous Waste Code Owner:		HQ				
Hazardous Waste Code:		P031				

<i>Map Key</i>	<i>Number of Records</i>	<i>Direction</i>	<i>Distance (mi/ft)</i>	<i>Elev/Diff (ft)</i>	<i>Site</i>	<i>DB</i>
Source Type:		A				
Code Type:		P				
Waste Code Description:		CYANOGEN (OR) ETHANEDINITRILE				
Waste Code Active Status:		Yes				
BR Waste Code Active Status:		Yes				
Hazardous Waste Code Owner:		HQ				
Hazardous Waste Code:		P082				
Source Type:		A				
Code Type:		P				
Waste Code Description:		METHANIMINE, N-METHYL-N-NITROSO- (OR) N-NITROSODIMETHYLAMINE				
Waste Code Active Status:		Yes				
BR Waste Code Active Status:		Yes				
Hazardous Waste Code Owner:		HQ				
Hazardous Waste Code:		U056				
Source Type:		A				
Code Type:		U				
Waste Code Description:		BENZENE, HEXAHYDRO- (I) (OR) CYCLOHEXANE (I)				
Waste Code Active Status:		Yes				
BR Waste Code Active Status:		Yes				
Hazardous Waste Code Owner:		HQ				
Hazardous Waste Code:		P002				
Source Type:		N				
Code Type:		P				
Waste Code Description:		1-ACETYL-2-THIOUREA (OR) ACETAMIDE, N-(AMINOTHIOXOMETHYL)-				
Waste Code Active Status:		Yes				
BR Waste Code Active Status:		Yes				
Hazardous Waste Code Owner:		HQ				
Hazardous Waste Code:		P037				
Source Type:		N				
Code Type:		P				
Waste Code Description:		2,7:3,6-DIMETHANONAPHTH[2,3-B]OXIRENE, 3,4,5,6,9,9-HEXACHLORO-1A,2,2A,3,6,6A,7,7A-OCTAHYDRO-, (1AALPHA, 2BETA, 2AALPHA, 3BETA, 6BETA, 6AALPHA, 7BETA, 7AALPHA)- (OR) DIELDRIN				
Waste Code Active Status:		Yes				
BR Waste Code Active Status:		Yes				
Hazardous Waste Code Owner:		HQ				
Hazardous Waste Code:		P040				
Source Type:		N				
Code Type:		P				
Waste Code Description:		O,O-DIETHYL O-PYRAZINYL PHOSPHOROTHIOATE (OR) PHOSPHOROTHIOIC ACID, O,O-DIETHYL O-PYRAZINYL ESTER				
Waste Code Active Status:		Yes				
BR Waste Code Active Status:		Yes				
Hazardous Waste Code Owner:		HQ				
Hazardous Waste Code:		P122				
Source Type:		N				
Code Type:		P				
Waste Code Description:		ZINC PHOSPHIDE ZN3P2, WHEN PRESENT AT CONCENTRATIONS GREATER THAN 10% (R,T)				
Waste Code Active Status:		Yes				
BR Waste Code Active Status:		Yes				
Hazardous Waste Code Owner:		HQ				
Hazardous Waste Code:		P123				
Source Type:		N				
Code Type:		P				
Waste Code Description:		TOXAPHENE				
Waste Code Active Status:		Yes				
BR Waste Code Active Status:		Yes				
Hazardous Waste Code Owner:		HQ				
Hazardous Waste Code:		U015				
Source Type:		N				
Code Type:		U				

<i>Map Key</i>	<i>Number of Records</i>	<i>Direction</i>	<i>Distance (mi/ft)</i>	<i>Elev/Diff (ft)</i>	<i>Site</i>	<i>DB</i>
Waste Code Description:					AZASERINE (OR) L-SERINE, DIAZOACETATE (ESTER)	
Waste Code Active Status:					Yes	
BR Waste Code Active Status:					Yes	
Hazardous Waste Code Owner:					HQ	
Hazardous Waste Code:					U046	
Source Type:					N	
Code Type:					U	
Waste Code Description:					CHLOROMETHYL METHYL ETHER (OR) METHANE, CHLOROMETHOXY-	
Waste Code Active Status:					Yes	
BR Waste Code Active Status:					Yes	
Hazardous Waste Code Owner:					HQ	
Hazardous Waste Code:					F002	
Source Type:					A	
Code Type:					F	
Waste Code Description:					THE FOLLOWING SPENT HALOGENATED SOLVENTS: TETRACHLOROETHYLENE, METHYLENE CHLORIDE, TRICHLOROETHYLENE, 1,1,1-TRICHLOROETHANE, CHLOROBENZENE, 1,1,2-TRICHLORO-1,2,2-TRIFLUOROETHANE, ORTHO-DICHLOROBENZENE, TRICHLOROFLUOROMETHANE, AND 1,1,2, TRICHLOROETHANE; ALL SPENT SOLVENT MIXTURES/BLENDS CONTAINING, BEFORE USE, A TOTAL OF TEN PERCENT OR MORE (BY VOLUME) OF ONE OR MORE OF THE ABOVE HALOGENATED SOLVENTS OR THOSE SOLVENTS LISTED IN F001, F004, AND F005; AND STILL BOTTOMS FROM THE RECOVERY OF THESE SPENT SOLVENTS AND SPENT SOLVENT MIXTURES.	
Waste Code Active Status:					Yes	
BR Waste Code Active Status:					Yes	
Hazardous Waste Code Owner:					HQ	
Hazardous Waste Code:					F004	
Source Type:					A	
Code Type:					F	
Waste Code Description:					THE FOLLOWING SPENT NONHALOGENATED SOLVENTS: CRESOLS, CRESYLIC ACID, AND NITROBENZENE; AND THE STILL BOTTOMS FROM THE RECOVERY OF THESE SOLVENTS; ALL SPENT SOLVENT MIXTURES/BLENDS CONTAINING, BEFORE USE, A TOTAL OF TEN PERCENT OR MORE (BY VOLUME) OF ONE OR MORE OF THE ABOVE NONHALOGENATED SOLVENTS OR THOSE SOLVENTS LISTED IN F001, F002, AND F005; AND STILL BOTTOMS FROM THE RECOVERY OF THESE SPENT SOLVENTS AND SPENT SOLVENT MIXTURES.	
Waste Code Active Status:					Yes	
BR Waste Code Active Status:					Yes	
Hazardous Waste Code Owner:					HQ	
Hazardous Waste Code:					P026	
Source Type:					A	
Code Type:					P	
Waste Code Description:					1-(O-CHLOROPHENYL)THIOUREA (OR) THIOUREA, (2-CHLOROPHENYL)-	
Waste Code Active Status:					Yes	
BR Waste Code Active Status:					Yes	
Hazardous Waste Code Owner:					HQ	
Hazardous Waste Code:					P034	
Source Type:					A	
Code Type:					P	
Waste Code Description:					2-CYCLOHEXYL-4,6-DINITROPHENOL (OR) PHENOL, 2-CYCLOHEXYL-4,6-DINITRO-	
Waste Code Active Status:					Yes	
BR Waste Code Active Status:					Yes	
Hazardous Waste Code Owner:					HQ	
Hazardous Waste Code:					P066	
Source Type:					A	
Code Type:					P	
Waste Code Description:					ETHANIMIDOTHIOIC ACID, N-[[[(METHYLAMINO)CARBONYL]OXY]-, METHYL ESTER (OR) METHOMYL	
Waste Code Active Status:					Yes	
BR Waste Code Active Status:					Yes	
Hazardous Waste Code Owner:					HQ	
Hazardous Waste Code:					U044	
Source Type:					A	
Code Type:					U	
Waste Code Description:					CHLOROFORM (OR) METHANE, TRICHLORO-	

<i>Map Key</i>	<i>Number of Records</i>	<i>Direction</i>	<i>Distance (mi/ft)</i>	<i>Elev/Diff (ft)</i>	<i>Site</i>	<i>DB</i>
Waste Code Active Status:		Yes				
BR Waste Code Active Status:		Yes				
Hazardous Waste Code Owner:		HQ				
Hazardous Waste Code:		U047				
Source Type:		A				
Code Type:		U				
Waste Code Description:		BETA-CHLORONAPHTHALENE (OR) NAPHTHALENE, 2-CHLORO-				
Waste Code Active Status:		Yes				
BR Waste Code Active Status:		Yes				
Hazardous Waste Code Owner:		HQ				
Hazardous Waste Code:		D039				
Source Type:		N				
Code Type:		D				
Waste Code Description:		TETRACHLOROETHYLENE				
Waste Code Active Status:		Yes				
BR Waste Code Active Status:		Yes				
Hazardous Waste Code Owner:		HQ				
Hazardous Waste Code:		D040				
Source Type:		N				
Code Type:		D				
Waste Code Description:		TRICHLORETHYLENE				
Waste Code Active Status:		Yes				
BR Waste Code Active Status:		Yes				
Hazardous Waste Code Owner:		HQ				
Hazardous Waste Code:		P020				
Source Type:		N				
Code Type:		P				
Waste Code Description:		DINOSEB (OR) PHENOL, 2-(1-METHYLPROPYL)-4,6-DINITRO-				
Waste Code Active Status:		Yes				
BR Waste Code Active Status:		Yes				
Hazardous Waste Code Owner:		HQ				
Hazardous Waste Code:		P057				
Source Type:		N				
Code Type:		P				
Waste Code Description:		ACETAMIDE, 2-FLUORO- (OR) FLUOROACETAMIDE				
Waste Code Active Status:		Yes				
BR Waste Code Active Status:		Yes				
Hazardous Waste Code Owner:		HQ				
Hazardous Waste Code:		P087				
Source Type:		N				
Code Type:		P				
Waste Code Description:		OSMIUM OXIDE OSO4, (T-4)- (OR) OSMIUM TETROXIDE				
Waste Code Active Status:		Yes				
BR Waste Code Active Status:		Yes				
Hazardous Waste Code Owner:		HQ				
Hazardous Waste Code:		P103				
Source Type:		N				
Code Type:		P				
Waste Code Description:		SELENOUREA				
Waste Code Active Status:		Yes				
BR Waste Code Active Status:		Yes				
Hazardous Waste Code Owner:		HQ				
Hazardous Waste Code:		P115				
Source Type:		N				
Code Type:		P				
Waste Code Description:		SULFURIC ACID, DITHALLIUM (1+) SALT (OR) THALLIUM(I) SULFATE				
Waste Code Active Status:		Yes				
BR Waste Code Active Status:		Yes				
Hazardous Waste Code Owner:		HQ				

<i>Map Key</i>	<i>Number of Records</i>	<i>Direction</i>	<i>Distance (mi/ft)</i>	<i>Elev/Diff (ft)</i>	<i>Site</i>	<i>DB</i>
Hazardous Waste Code:		U024				
Source Type:		N				
Code Type:		U				
Waste Code Description:		DICHLOROMETHOXY ETHANE (OR) ETHANE, 1,1'-[METHYLENEBIS(OXY)]BIS[2-CHLORO-				
Waste Code Active Status:		Yes				
BR Waste Code Active Status:		Yes				
Hazardous Waste Code Owner:		HQ				
Hazardous Waste Code:		U057				
Source Type:		N				
Code Type:		U				
Waste Code Description:		CYCLOHEXANONE (I)				
Waste Code Active Status:		Yes				
BR Waste Code Active Status:		Yes				
Hazardous Waste Code Owner:		HQ				
Hazardous Waste Code:		P038				
Source Type:		A				
Code Type:		P				
Waste Code Description:		ARSINE, DIETHYL- (OR) DIETHYLARSINE				
Waste Code Active Status:		Yes				
BR Waste Code Active Status:		Yes				
Hazardous Waste Code Owner:		HQ				
Hazardous Waste Code:		P075				
Source Type:		A				
Code Type:		P				
Waste Code Description:		NICOTINE, & SALTS (OR) PYRIDINE, 3-(1-METHYL-2-PYRROLIDINYL)-,(S)-, & SALTS				
Waste Code Active Status:		Yes				
BR Waste Code Active Status:		Yes				
Hazardous Waste Code Owner:		HQ				
Hazardous Waste Code:		P110				
Source Type:		A				
Code Type:		P				
Waste Code Description:		PLUMBANE, TETRAETHYL- (OR) TETRAETHYL LEAD				
Waste Code Active Status:		Yes				
BR Waste Code Active Status:		Yes				
Hazardous Waste Code Owner:		HQ				
Hazardous Waste Code:		P111				
Source Type:		A				
Code Type:		P				
Waste Code Description:		DIPHOSPHORIC ACID, TETRAETHYL ESTER (OR) TETRAETHYL PYROPHOSPHATE				
Waste Code Active Status:		Yes				
BR Waste Code Active Status:		Yes				
Hazardous Waste Code Owner:		HQ				
Hazardous Waste Code:		U023				
Source Type:		A				
Code Type:		U				
Waste Code Description:		BENZENE, (TRICHLOROMETHYL)- (OR) BENZOTRICHLORIDE (C,R,T)				
Waste Code Active Status:		Yes				
BR Waste Code Active Status:		Yes				
Hazardous Waste Code Owner:		HQ				
Hazardous Waste Code:		U041				
Source Type:		A				
Code Type:		U				
Waste Code Description:		EPICHLOROHYDRIN (OR) OXIRANE, (CHLOROMETHYL)-				
Waste Code Active Status:		Yes				
BR Waste Code Active Status:		Yes				
Hazardous Waste Code Owner:		HQ				
Hazardous Waste Code:		U048				
Source Type:		A				
Code Type:		U				
Waste Code Description:		O-CHLOROPHENOL (OR) PHENOL, 2-CHLORO-				

<i>Map Key</i>	<i>Number of Records</i>	<i>Direction</i>	<i>Distance (mi/ft)</i>	<i>Elev/Diff (ft)</i>	<i>Site</i>	<i>DB</i>
Waste Code Active Status:		Yes				
BR Waste Code Active Status:		Yes				
Hazardous Waste Code Owner:		HQ				
Hazardous Waste Code:		P010				
Source Type:		N				
Code Type:		P				
Waste Code Description:		ARSENIC ACID H3ASO4				
Waste Code Active Status:		Yes				
BR Waste Code Active Status:		Yes				
Hazardous Waste Code Owner:		HQ				
Hazardous Waste Code:		P062				
Source Type:		N				
Code Type:		P				
Waste Code Description:		HEXAETHYL TETRAPHOSPHATE (OR) TETRAPHOSPHORIC ACID, HEXAETHYL ESTER				
Waste Code Active Status:		Yes				
BR Waste Code Active Status:		Yes				
Hazardous Waste Code Owner:		HQ				
Hazardous Waste Code:		P088				
Source Type:		N				
Code Type:		P				
Waste Code Description:		7-OXABICYCLO[2.2.1]HEPTANE-2,3-DICARBOXYLIC ACID (OR) ENDOTHALL				
Waste Code Active Status:		Yes				
BR Waste Code Active Status:		Yes				
Hazardous Waste Code Owner:		HQ				
Hazardous Waste Code:		P099				
Source Type:		N				
Code Type:		P				
Waste Code Description:		ARGENTATE (1-), BIS(CYANO-C)-, POTASSIUM (OR) POTASSIUM SILVER CYANIDE				
Waste Code Active Status:		Yes				
BR Waste Code Active Status:		Yes				
Hazardous Waste Code Owner:		HQ				
Hazardous Waste Code:		P111				
Source Type:		N				
Code Type:		P				
Waste Code Description:		DIPHOSPHORIC ACID, TETRAETHYL ESTER (OR) TETRAETHYL PYROPHOSPHATE				
Waste Code Active Status:		Yes				
BR Waste Code Active Status:		Yes				
Hazardous Waste Code Owner:		HQ				
Hazardous Waste Code:		U027				
Source Type:		N				
Code Type:		U				
Waste Code Description:		DICHLOROISOPROPYL ETHER (OR) PROPANE, 2,2'-OXYBIS[2-CHLORO-				
Waste Code Active Status:		Yes				
BR Waste Code Active Status:		Yes				
Hazardous Waste Code Owner:		HQ				
Hazardous Waste Code:		U062				
Source Type:		N				
Code Type:		U				
Waste Code Description:		CARBAMOTHIOIC ACID, BIS(1-METHYLETHYL)-, S-(2,3-DICHLORO-2-PROPENYL) ESTER (OR) DIALATE				
Waste Code Active Status:		Yes				
BR Waste Code Active Status:		Yes				
Hazardous Waste Code Owner:		HQ				
Hazardous Waste Code:		D004				
Source Type:		R				
Code Type:		D				
Waste Code Description:		ARSENIC				
Waste Code Active Status:		Yes				
BR Waste Code Active Status:		Yes				
Hazardous Waste Code Owner:		HQ				

<i>Map Key</i>	<i>Number of Records</i>	<i>Direction</i>	<i>Distance (mi/ft)</i>	<i>Elev/Diff (ft)</i>	<i>Site</i>	<i>DB</i>
Hazardous Waste Code:		F001				
Source Type:		R				
Code Type:		F				
Waste Code Description:		THE FOLLOWING SPENT HALOGENATED SOLVENTS USED IN DEGREASING: TETRACHLOROETHYLENE, TRICHLOROETHYLENE, METHYLENE CHLORIDE, 1,1,1-TRICHLOROETHANE, CARBON TETRACHLORIDE AND CHLORINATED FLUOROCARBONS; ALL SPENT SOLVENT MIXTURES/BLENDS USED IN DEGREASING CONTAINING, BEFORE USE, A TOTAL OF TEN PERCENT OR MORE (BY VOLUME) OF ONE OR MORE OF THE ABOVE HALOGENATED SOLVENTS OR THOSE SOLVENTS LISTED IN F002, F004, AND F005; AND STILL BOTTOMS FROM THE RECOVERY OF THESE SPENT SOLVENTS AND SPENT SOLVENT MIXTURES.				
Waste Code Active Status:		Yes				
BR Waste Code Active Status:		Yes				
Hazardous Waste Code Owner:		HQ				
Hazardous Waste Code:		D003				
Source Type:		A				
Code Type:		D				
Waste Code Description:		REACTIVE WASTE				
Waste Code Active Status:		Yes				
BR Waste Code Active Status:		Yes				
Hazardous Waste Code Owner:		HQ				
Hazardous Waste Code:		F007				
Source Type:		A				
Code Type:		F				
Waste Code Description:		SPENT CYANIDE PLATING BATH SOLUTIONS FROM ELECTROPLATING OPERATIONS.				
Waste Code Active Status:		Yes				
BR Waste Code Active Status:		Yes				
Hazardous Waste Code Owner:		HQ				
Hazardous Waste Code:		P004				
Source Type:		A				
Code Type:		P				
Waste Code Description:		1,4,5,8-DIMETHANONAPHTHALENE, 1,2,3,4,10,10-HEXA-CHLORO-1,4,4A,5,8,8A,-HEXAHYDRO-, (1ALPHA, 4ALPHA, 4ABETA, 5ALPHA, 8ALPHA, 8ABETA)- (OR) ALDRIN				
Waste Code Active Status:		Yes				
BR Waste Code Active Status:		Yes				
Hazardous Waste Code Owner:		HQ				
Hazardous Waste Code:		P046				
Source Type:		A				
Code Type:		P				
Waste Code Description:		ALPHA,ALPHA-DIMETHYLPHENETHYLAMINE (OR) BENZENEETHANAMINE, ALPHA, ALPHA-DIMETHYL-				
Waste Code Active Status:		Yes				
BR Waste Code Active Status:		Yes				
Hazardous Waste Code Owner:		HQ				
Hazardous Waste Code:		P049				
Source Type:		A				
Code Type:		P				
Waste Code Description:		DITHIOBIURET (OR) THIOIMIDODICARBONIC DIAMIDE [(H2N)C(S)]2NH				
Waste Code Active Status:		Yes				
BR Waste Code Active Status:		Yes				
Hazardous Waste Code Owner:		HQ				
Hazardous Waste Code:		P078				
Source Type:		A				
Code Type:		P				
Waste Code Description:		NITROGEN DIOXIDE (OR) NITROGEN OXIDE NO2				
Waste Code Active Status:		Yes				
BR Waste Code Active Status:		Yes				
Hazardous Waste Code Owner:		HQ				
Hazardous Waste Code:		U038				
Source Type:		A				
Code Type:		U				
Waste Code Description:		BENZENEACETIC ACID, 4-CHLORO-ALPHA-(4-CHLOROPHENYL)-ALPHA-HYDROXY-, ETHYL ESTER (OR) CHLOROBENZILATE				
Waste Code Active Status:		Yes				

<i>Map Key</i>	<i>Number of Records</i>	<i>Direction</i>	<i>Distance (mi/ft)</i>	<i>Elev/Diff (ft)</i>	<i>Site</i>	<i>DB</i>
BR Waste Code Active Status:		Yes				
Hazardous Waste Code Owner:		HQ				
Hazardous Waste Code:		U058				
Source Type:		A				
Code Type:		U				
Waste Code Description:		2H-1,3,2-OXAZAPHOSPHORIN-2-AMINE, N,N-BIS(2-CHLOROETHYL)TETRAHYDRO-, 2-OXIDE (OR) CYCLOPHOSPHAMIDE				
Waste Code Active Status:		Yes				
BR Waste Code Active Status:		Yes				
Hazardous Waste Code Owner:		HQ				
Hazardous Waste Code:		U061				
Source Type:		A				
Code Type:		U				
Waste Code Description:		BENZENE, 1,1'-(2,2,2-TRICHLOROETHYLIDENE)BIS[4-CHLORO- (OR) DDT				
Waste Code Active Status:		Yes				
BR Waste Code Active Status:		Yes				
Hazardous Waste Code Owner:		HQ				
Hazardous Waste Code:		D035				
Source Type:		N				
Code Type:		D				
Waste Code Description:		METHYL ETHYL KETONE				
Waste Code Active Status:		Yes				
BR Waste Code Active Status:		Yes				
Hazardous Waste Code Owner:		HQ				
Hazardous Waste Code:		D042				
Source Type:		N				
Code Type:		D				
Waste Code Description:		2,4,6-TRICHLOROPHENOL				
Waste Code Active Status:		Yes				
BR Waste Code Active Status:		Yes				
Hazardous Waste Code Owner:		HQ				
Hazardous Waste Code:		P051				
Source Type:		N				
Code Type:		P				
Waste Code Description:		2,7:3,6-DIMETHANONAPHTH[2,3-B]OXIRENE, 3,4,5,6,9,9-HEXACHLORO-1A,2,2A,3,6,6A,7,7A-OCTAHYDRO-, (1AALPHA, 2BETA, 2ABETA, 3ALPHA, 6ALPHA, 6ABETA, 7BETA, 7AALPHA)- & METABOLITES (OR) ENDRIN (OR) ENDRIN, & METABOLITES				
Waste Code Active Status:		Yes				
BR Waste Code Active Status:		Yes				
Hazardous Waste Code Owner:		HQ				
Hazardous Waste Code:		P096				
Source Type:		N				
Code Type:		P				
Waste Code Description:		HYDROGEN PHOSPHIDE (OR) PHOSPHINE				
Waste Code Active Status:		Yes				
BR Waste Code Active Status:		Yes				
Hazardous Waste Code Owner:		HQ				
Hazardous Waste Code:		P102				
Source Type:		N				
Code Type:		P				
Waste Code Description:		2-PROPYN-1-OL (OR) PROPARGYL ALCOHOL				
Waste Code Active Status:		Yes				
BR Waste Code Active Status:		Yes				
Hazardous Waste Code Owner:		HQ				
Hazardous Waste Code:		P110				
Source Type:		N				
Code Type:		P				
Waste Code Description:		PLUMBANE, TETRAETHYL- (OR) TETRAETHYL LEAD				
Waste Code Active Status:		Yes				
BR Waste Code Active Status:		Yes				

Map Key	Number of Records	Direction	Distance (mi/ft)	Elev/Diff (ft)	Site	DB
Hazardous Waste Code Owner:		HQ				
Hazardous Waste Code:		U020				
Source Type:		N				
Code Type:		U				
Waste Code Description:		BENZENESULFONIC ACID CHLORIDE (C,R) (OR) BENZENESULFONYL CHLORIDE (C,R)				
Waste Code Active Status:		Yes				
BR Waste Code Active Status:		Yes				

Handler Details

Source Type:	R	Used Oil Transporter:	No
Receive Date:	19940325	UO Transfer Fac:	No
Non Notifier:		Used Oil Processor:	No
Acknowledge Flag:		Used Oil Refiner:	No
Acknowledge Date:	20121130	Used Oil Burner:	No
Accessibility:		UO Market Burner:	No
Land Type:		UO Spec Marketer:	No
Fed Waste Gen Own:	HQ	Current Site Name:	RADIAC RESEARCH CORP
Fed Waste Gen Cd:	N	Location Street No:	
Fed Waste Gen Desc:		Location Street 1:	261 KENT AVENUE
ST Waste Gen Own:		Location Street 2:	
State Waste Gen Cd:		Location City:	BROOKLYN
Short Term Gen:	No	Location State:	NY
Importer Activity:	No	Location Zip Code:	11211-0000
Mixed Waste Gen:	No	County Code:	NY047
Transporter:	No	State District:	NYSDEC R2
Transfer Facility:	No	Mailing Street No:	
TSD Activity:	Yes	Mailing Street 1:	261 KENT AVENUE
Recycler Activity:	No	Mailing Street 2:	
Onsite Burn Exempt:	No	Mailing City:	BROOKLYN
Furnace Exemption:	No	Mailing State:	NY
Underground Inject:	No	Mailing Zip Code:	11211-0000
Off Site Receipt:	No	Mailing Country:	
Waste Dest Fac:	No	Contact First Name:	JOHN V
Subpart K College:		Contact Middle Initial:	
Subpart K Hospital:		Contact Last Name:	TEKIN JR
Subpart K Non Profit:		Contact Street No:	
Subpart K Withdraw:		Contact Street 1:	
Include Ntnl Rprt:	U	Contact Street 2:	
Reporting Cycle:	1993	Contact City:	
LQHUU:	No	Contact State:	
Trader Importer:		Contact Zip:	
Trader Exporter:		Contact Country:	
Slab Importer:		Contact Phone:	718-963-2233
Slab Exporter:		Contact Phone Ext:	9999
Current Record:	No	Contact Fax:	
Location Country:	US	Contact Email Addr:	
State District Owner:	NY	Contact Title:	

Handler Details

Source Type:	R	Used Oil Transporter:	No
Receive Date:	20020211	UO Transfer Fac:	No
Non Notifier:		Used Oil Processor:	No
Acknowledge Flag:		Used Oil Refiner:	No
Acknowledge Date:	20121130	Used Oil Burner:	No
Accessibility:		UO Market Burner:	No
Land Type:		UO Spec Marketer:	No
Fed Waste Gen Own:	HQ	Current Site Name:	RADIAC RESEARCH CORP
Fed Waste Gen Cd:	N	Location Street No:	33
Fed Waste Gen Desc:		Location Street 1:	S 1ST ST
ST Waste Gen Own:	NY	Location Street 2:	
State Waste Gen Cd:	S	Location City:	BROOKLYN
Short Term Gen:	No	Location State:	NY
Importer Activity:	No	Location Zip Code:	11211

Map Key	Number of Records	Direction	Distance (mi/ft)	Elev/Diff (ft)	Site	DB
Mixed Waste Gen:	No				County Code:	NY047
Transporter:	No				State District:	NYSDEC R2
Transfer Facility:	No				Mailing Street No:	261
TSD Activity:	Yes				Mailing Street 1:	KENT AVE
Recycler Activity:	No				Mailing Street 2:	
Onsite Burn Exempt:	No				Mailing City:	BROOKLYN
Furnace Exemption:	No				Mailing State:	NY
Underground Inject:	No				Mailing Zip Code:	11211
Off Site Receipt:	No				Mailing Country:	US
Waste Dest Fac:	No				Contact First Name:	ARTHUR
Subpart K College:					Contact Middle Initial:	F
Subpart K Hospital:					Contact Last Name:	GREEN
Subpart K Non Profit:					Contact Street No:	
Subpart K Withdraw:					Contact Street 1:	
Include Ntnl Rprt:	Y				Contact Street 2:	
Reporting Cycle:	2001				Contact City:	
LQHUUW:	No				Contact State:	
Trader Importer:					Contact Zip:	
Trader Exporter:					Contact Country:	
Slab Importer:					Contact Phone:	718-963-2233
Slab Exporter:					Contact Phone Ext:	
Current Record:	No				Contact Fax:	
Location Country:	US				Contact Email Addr:	
State District Owner:	NY				Contact Title:	

Handler Details

Source Type:	I				Used Oil Transporter:	No
Receive Date:	19990729				UO Transfer Fac:	No
Non Notifier:					Used Oil Processor:	No
Acknowledge Flag:					Used Oil Refiner:	No
Acknowledge Date:	20121130				Used Oil Burner:	No
Accessibility:					UO Market Burner:	No
Land Type:					UO Spec Marketer:	No
Fed Waste Gen Own:	HQ				Current Site Name:	RADIAC RESEARCH CORP
Fed Waste Gen Cd:	1				Location Street No:	33
Fed Waste Gen Desc:	Large Quantity Generator				Location Street 1:	S 1ST ST
ST Waste Gen Own:					Location Street 2:	
State Waste Gen Cd:					Location City:	BROOKLYN
Short Term Gen:	No				Location State:	NY
Importer Activity:	No				Location Zip Code:	11211
Mixed Waste Gen:	No				County Code:	NY047
Transporter:	Yes				State District:	NYSDEC R2
Transfer Facility:	No				Mailing Street No:	261
TSD Activity:	Yes				Mailing Street 1:	KENT AVE
Recycler Activity:	No				Mailing Street 2:	
Onsite Burn Exempt:	No				Mailing City:	BROOKLYN
Furnace Exemption:	No				Mailing State:	NY
Underground Inject:	No				Mailing Zip Code:	11211
Off Site Receipt:	Yes				Mailing Country:	
Waste Dest Fac:	No				Contact First Name:	
Subpart K College:					Contact Middle Initial:	
Subpart K Hospital:					Contact Last Name:	
Subpart K Non Profit:					Contact Street No:	
Subpart K Withdraw:					Contact Street 1:	
Include Ntnl Rprt:					Contact Street 2:	
Reporting Cycle:					Contact City:	
LQHUUW:	No				Contact State:	
Trader Importer:					Contact Zip:	
Trader Exporter:					Contact Country:	
Slab Importer:					Contact Phone:	
Slab Exporter:					Contact Phone Ext:	
Current Record:	No				Contact Fax:	
Location Country:	US				Contact Email Addr:	
State District Owner:	NY				Contact Title:	

Map Key	Number of Records	Direction	Distance (mi/ft)	Elev/Diff (ft)	Site	DB
Handler Details						
Source Type:	I				Used Oil Transporter:	No
Receive Date:	20060207				UO Transfer Fac:	No
Non Notifier:					Used Oil Processor:	No
Acknowledge Flag:					Used Oil Refiner:	No
Acknowledge Date:	20121130				Used Oil Burner:	No
Accessibility:					UO Market Burner:	No
Land Type:	P				UO Spec Marketer:	No
Fed Waste Gen Own:	HQ				Current Site Name:	RADIAC RESEARCH CORP
Fed Waste Gen Cd:	1				Location Street No:	
Fed Waste Gen Desc:	Large Quantity Generator				Location Street 1:	S 1ST ST
ST Waste Gen Own:	NY				Location Street 2:	
State Waste Gen Cd:	S				Location City:	BROOKLYN
Short Term Gen:	No				Location State:	NY
Importer Activity:	No				Location Zip Code:	11211
Mixed Waste Gen:	No				County Code:	NY047
Transporter:	No				State District:	
Transfer Facility:	No				Mailing Street No:	
TSD Activity:	No				Mailing Street 1:	KENT AVE
Recycler Activity:	No				Mailing Street 2:	
Onsite Burn Exempt:	No				Mailing City:	BROOKLYN
Furnace Exemption:	No				Mailing State:	NY
Underground Inject:	No				Mailing Zip Code:	11211
Off Site Receipt:	No				Mailing Country:	US
Waste Dest Fac:	No				Contact First Name:	JOHN
Subpart K College:					Contact Middle Initial:	V
Subpart K Hospital:					Contact Last Name:	TEKIN JR
Subpart K Non Profit:					Contact Street No:	
Subpart K Withdraw:					Contact Street 1:	KENT AVE
Include Ntnl Rprt:					Contact Street 2:	
Reporting Cycle:					Contact City:	BROOKLYN
LQHUUW:	No				Contact State:	NY
Trader Importer:					Contact Zip:	11211
Trader Exporter:					Contact Country:	US
Slab Importer:					Contact Phone:	718-963-2233
Slab Exporter:					Contact Phone Ext:	TEKIN
Current Record:	No				Contact Fax:	
Location Country:	US				Contact Email Addr:	JTEKIN@RADIACENV.COM
State District Owner:					Contact Title:	

Handler Details

Source Type:	I				Used Oil Transporter:	No
Receive Date:	20070101				UO Transfer Fac:	No
Non Notifier:					Used Oil Processor:	No
Acknowledge Flag:					Used Oil Refiner:	No
Acknowledge Date:	20121130				Used Oil Burner:	No
Accessibility:					UO Market Burner:	No
Land Type:	P				UO Spec Marketer:	No
Fed Waste Gen Own:	HQ				Current Site Name:	RADIAC RESEARCH CORP
Fed Waste Gen Cd:	1				Location Street No:	
Fed Waste Gen Desc:	Large Quantity Generator				Location Street 1:	S 1ST ST
ST Waste Gen Own:	NY				Location Street 2:	
State Waste Gen Cd:	S				Location City:	BROOKLYN
Short Term Gen:	No				Location State:	NY
Importer Activity:	No				Location Zip Code:	11211
Mixed Waste Gen:	No				County Code:	NY047
Transporter:	Yes				State District:	NYSDEC R2
Transfer Facility:	No				Mailing Street No:	
TSD Activity:	No				Mailing Street 1:	KENT AVE
Recycler Activity:	No				Mailing Street 2:	
Onsite Burn Exempt:	No				Mailing City:	BROOKLYN
Furnace Exemption:	No				Mailing State:	NY
Underground Inject:	No				Mailing Zip Code:	11211
Off Site Receipt:	No				Mailing Country:	US
Waste Dest Fac:	No				Contact First Name:	JOHN

Map Key	Number of Records	Direction	Distance (mi/ft)	Elev/Diff (ft)	Site	DB
Subpart K College:					Contact Middle Initial:	V
Subpart K Hospital:					Contact Last Name:	TEKIN JR
Subpart K Non Profit:					Contact Street No:	
Subpart K Withdraw:					Contact Street 1:	
Include Ntnl Rprt:					Contact Street 2:	
Reporting Cycle:					Contact City:	
LQHUUW:	No				Contact State:	
Trader Importer:					Contact Zip:	
Trader Exporter:					Contact Country:	US
Slab Importer:					Contact Phone:	718-963-2233
Slab Exporter:					Contact Phone Ext:	TEKIN
Current Record:	No				Contact Fax:	
Location Country:	US				Contact Email Addr:	JTEKIN@RADIACENV.COM
State District Owner:	NY				Contact Title:	

Handler Details

Source Type:	A	Used Oil Transporter:	No
Receive Date:	19801119	UO Transfer Fac:	No
Non Notifier:		Used Oil Processor:	No
Acknowledge Flag:		Used Oil Refiner:	No
Acknowledge Date:	20121130	Used Oil Burner:	No
Accessibility:		UO Market Burner:	No
Land Type:		UO Spec Marketer:	No
Fed Waste Gen Own:	HQ	Current Site Name:	RADIAC RESEARCH CORP
Fed Waste Gen Cd:	N	Location Street No:	33
Fed Waste Gen Desc:		Location Street 1:	S 1ST ST
ST Waste Gen Own:	HQ	Location Street 2:	
State Waste Gen Cd:	N	Location City:	BROOKLYN
Short Term Gen:	No	Location State:	NY
Importer Activity:	No	Location Zip Code:	11211
Mixed Waste Gen:	No	County Code:	NY047
Transporter:	No	State District:	NYSDEC R2
Transfer Facility:	No	Mailing Street No:	261
TSD Activity:	Yes	Mailing Street 1:	KENT AVE
Recycler Activity:	No	Mailing Street 2:	
Onsite Burn Exempt:	No	Mailing City:	BROOKLYN
Furnace Exemption:	No	Mailing State:	NY
Underground Inject:	No	Mailing Zip Code:	11211
Off Site Receipt:	Yes	Mailing Country:	
Waste Dest Fac:	No	Contact First Name:	FRANCIS
Subpart K College:		Contact Middle Initial:	
Subpart K Hospital:		Contact Last Name:	MCKENNA
Subpart K Non Profit:		Contact Street No:	
Subpart K Withdraw:		Contact Street 1:	33 S FIRST ST
Include Ntnl Rprt:		Contact Street 2:	
Reporting Cycle:		Contact City:	BROOKLYN
LQHUUW:	No	Contact State:	NY
Trader Importer:		Contact Zip:	11211
Trader Exporter:		Contact Country:	US
Slab Importer:		Contact Phone:	718-963-2233
Slab Exporter:		Contact Phone Ext:	
Current Record:	No	Contact Fax:	
Location Country:	US	Contact Email Addr:	
State District Owner:	NY	Contact Title:	

Handler Details

Source Type:	R	Used Oil Transporter:	No
Receive Date:	19920227	UO Transfer Fac:	No
Non Notifier:		Used Oil Processor:	No
Acknowledge Flag:		Used Oil Refiner:	No
Acknowledge Date:	20121130	Used Oil Burner:	No
Accessibility:		UO Market Burner:	No
Land Type:		UO Spec Marketer:	No
Fed Waste Gen Own:	HQ	Current Site Name:	RADIAC RESEARCH CORP

Map Key	Number of Records	Direction	Distance (mi/ft)	Elev/Diff (ft)	Site	DB
Fed Waste Gen Cd:	1				Location Street No:	
Fed Waste Gen Desc:	Large Quantity Generator				Location Street 1:	261 KENT AVENUE
ST Waste Gen Own:					Location Street 2:	
State Waste Gen Cd:					Location City:	BROOKLYN
Short Term Gen:	No				Location State:	NY
Importer Activity:	No				Location Zip Code:	11211-0000
Mixed Waste Gen:	No				County Code:	NY047
Transporter:	No				State District:	NYSDEC R2
Transfer Facility:	No				Mailing Street No:	
TSD Activity:	Yes				Mailing Street 1:	261 KENT AVENUE
Recycler Activity:	No				Mailing Street 2:	
Onsite Burn Exempt:	No				Mailing City:	BROOKLYN
Furnace Exemption:	No				Mailing State:	NY
Underground Inject:	No				Mailing Zip Code:	11211-0000
Off Site Receipt:	No				Mailing Country:	
Waste Dest Fac:	No				Contact First Name:	FRANK J
Subpart K College:					Contact Middle Initial:	
Subpart K Hospital:					Contact Last Name:	MCKENNA
Subpart K Non Profit:					Contact Street No:	
Subpart K Withdraw:					Contact Street 1:	
Include Ntnl Rprt:	U				Contact Street 2:	
Reporting Cycle:	1991				Contact City:	
LQHUUW:	No				Contact State:	
Trader Importer:					Contact Zip:	
Trader Exporter:					Contact Country:	
Slab Importer:					Contact Phone:	718-963-2233
Slab Exporter:					Contact Phone Ext:	9999
Current Record:	No				Contact Fax:	
Location Country:	US				Contact Email Addr:	
State District Owner:	NY				Contact Title:	

Handler Details

Source Type:	N	Used Oil Transporter:	No
Receive Date:	19800721	UO Transfer Fac:	No
Non Notifier:		Used Oil Processor:	No
Acknowledge Flag:		Used Oil Refiner:	No
Acknowledge Date:	20121130	Used Oil Burner:	No
Accessibility:		UO Market Burner:	No
Land Type:		UO Spec Marketer:	No
Fed Waste Gen Own:		Current Site Name:	RADIAC RESEARCH CORP
Fed Waste Gen Cd:		Location Street No:	33
Fed Waste Gen Desc:		Location Street 1:	S 1ST ST
ST Waste Gen Own:	HQ	Location Street 2:	
State Waste Gen Cd:	N	Location City:	BROOKLYN
Short Term Gen:	No	Location State:	NY
Importer Activity:	No	Location Zip Code:	11211
Mixed Waste Gen:	No	County Code:	NY047
Transporter:	Yes	State District:	NYSDEC R2
Transfer Facility:	No	Mailing Street No:	261
TSD Activity:	Yes	Mailing Street 1:	KENT AVE
Recycler Activity:	No	Mailing Street 2:	
Onsite Burn Exempt:	No	Mailing City:	BROOKLYN
Furnace Exemption:	No	Mailing State:	NY
Underground Inject:	No	Mailing Zip Code:	11211
Off Site Receipt:	Yes	Mailing Country:	
Waste Dest Fac:	No	Contact First Name:	FRANCIS
Subpart K College:		Contact Middle Initial:	
Subpart K Hospital:		Contact Last Name:	MCKENNA
Subpart K Non Profit:		Contact Street No:	
Subpart K Withdraw:		Contact Street 1:	33 S 1ST ST
Include Ntnl Rprt:		Contact Street 2:	
Reporting Cycle:		Contact City:	BROOKLYN
LQHUUW:	No	Contact State:	NY
Trader Importer:		Contact Zip:	11211
Trader Exporter:		Contact Country:	US
Slab Importer:		Contact Phone:	718-963-2233

Map Key	Number of Records	Direction	Distance (mi/ft)	Elev/Diff (ft)	Site	DB
Slab Exporter:				Contact Phone Ext:		
Current Record:	No				Contact Fax:	
Location Country:	US				Contact Email Addr:	
State District Owner:	NY				Contact Title:	
<u>Handler Details</u>						
Source Type:	R				Used Oil Transporter:	No
Receive Date:	19960306				UO Transfer Fac:	No
Non Notifier:					Used Oil Processor:	No
Acknowledge Flag:					Used Oil Refiner:	No
Acknowledge Date:	20121130				Used Oil Burner:	No
Accessibility:					UO Market Burner:	No
Land Type:					UO Spec Marketer:	No
Fed Waste Gen Own:	HQ				Current Site Name:	RADIAC RESEARCH CORP.
Fed Waste Gen Cd:	N				Location Street No:	
Fed Waste Gen Desc:					Location Street 1:	33 SOUTH 1ST STREET
ST Waste Gen Own:					Location Street 2:	
State Waste Gen Cd:					Location City:	BROOKLYN
Short Term Gen:	No				Location State:	NY
Importer Activity:	No				Location Zip Code:	11211-0000
Mixed Waste Gen:	No				County Code:	NY047
Transporter:	No				State District:	NYSDEC R2
Transfer Facility:	No				Mailing Street No:	
TSD Activity:	Yes				Mailing Street 1:	33 SOUTH 1ST STREET
Recycler Activity:	No				Mailing Street 2:	
Onsite Burn Exempt:	No				Mailing City:	BROOKLYN
Furnace Exemption:	No				Mailing State:	NY
Underground Inject:	No				Mailing Zip Code:	11211-0000
Off Site Receipt:	No				Mailing Country:	
Waste Dest Fac:	No				Contact First Name:	ARTHUR F
Subpart K College:					Contact Middle Initial:	
Subpart K Hospital:					Contact Last Name:	GREEN
Subpart K Non Profit:					Contact Street No:	
Subpart K Withdraw:					Contact Street 1:	
Include Ntnl Rprt:	U				Contact Street 2:	
Reporting Cycle:	1995				Contact City:	
LQHUUW:	No				Contact State:	
Trader Importer:					Contact Zip:	
Trader Exporter:					Contact Country:	
Slab Importer:					Contact Phone:	718-963-2233
Slab Exporter:					Contact Phone Ext:	9999
Current Record:	No				Contact Fax:	
Location Country:	US				Contact Email Addr:	
State District Owner:	NY				Contact Title:	

Handler Details

Source Type:	R				Used Oil Transporter:	No
Receive Date:	20010101				UO Transfer Fac:	No
Non Notifier:					Used Oil Processor:	No
Acknowledge Flag:					Used Oil Refiner:	No
Acknowledge Date:	20121130				Used Oil Burner:	No
Accessibility:					UO Market Burner:	No
Land Type:					UO Spec Marketer:	No
Fed Waste Gen Own:	HQ				Current Site Name:	RADIAC RESEARCH CORP.
Fed Waste Gen Cd:	1				Location Street No:	
Fed Waste Gen Desc:	Large Quantity Generator				Location Street 1:	33 SOUTH FIRST STREET
ST Waste Gen Own:					Location Street 2:	
State Waste Gen Cd:					Location City:	BROOKLYN
Short Term Gen:	No				Location State:	NY
Importer Activity:	No				Location Zip Code:	11211-0000
Mixed Waste Gen:	No				County Code:	NY047
Transporter:	No				State District:	NYSDEC R2
Transfer Facility:	No				Mailing Street No:	
TSD Activity:	Yes				Mailing Street 1:	261 KENT AVENUE

Map Key	Number of Records	Direction	Distance (mi/ft)	Elev/Diff (ft)	Site	DB
Recycler Activity:	No				Mailing Street 2:	
Onsite Burn Exempt:	No				Mailing City:	BROOKLYN
Furnace Exemption:	No				Mailing State:	NY
Underground Inject:	No				Mailing Zip Code:	11211-0000
Off Site Receipt:	No				Mailing Country:	
Waste Dest Fac:	No				Contact First Name:	ARTHUR
Subpart K College:					Contact Middle Initial:	
Subpart K Hospital:					Contact Last Name:	GREEN
Subpart K Non Profit:					Contact Street No:	
Subpart K Withdraw:					Contact Street 1:	
Include Ntnl Rprt:	U				Contact Street 2:	
Reporting Cycle:	1999				Contact City:	
LQHUU:	No				Contact State:	
Trader Importer:					Contact Zip:	
Trader Exporter:					Contact Country:	
Slab Importer:					Contact Phone:	718-963-2233
Slab Exporter:					Contact Phone Ext:	
Current Record:	No				Contact Fax:	
Location Country:	US				Contact Email Addr:	
State District Owner:	NY				Contact Title:	

Handler Details

Source Type:	R				Used Oil Transporter:	No
Receive Date:	20060208				UO Transfer Fac:	No
Non Notifier:					Used Oil Processor:	No
Acknowledge Flag:					Used Oil Refiner:	No
Acknowledge Date:	20121130				Used Oil Burner:	No
Accessibility:					UO Market Burner:	No
Land Type:	P				UO Spec Marketer:	No
Fed Waste Gen Own:	HQ				Current Site Name:	RADIAC RESEARCH CORP
Fed Waste Gen Cd:	N				Location Street No:	
Fed Waste Gen Desc:					Location Street 1:	S 1ST ST
ST Waste Gen Own:	NY				Location Street 2:	
State Waste Gen Cd:	S				Location City:	BROOKLYN
Short Term Gen:	No				Location State:	NY
Importer Activity:	No				Location Zip Code:	11211
Mixed Waste Gen:	No				County Code:	NY047
Transporter:	No				State District:	
Transfer Facility:	No				Mailing Street No:	
TSD Activity:	No				Mailing Street 1:	KENT AVE
Recycler Activity:	No				Mailing Street 2:	
Onsite Burn Exempt:	No				Mailing City:	BROOKLYN
Furnace Exemption:	No				Mailing State:	NY
Underground Inject:	No				Mailing Zip Code:	11211
Off Site Receipt:	No				Mailing Country:	US
Waste Dest Fac:	No				Contact First Name:	JOHN
Subpart K College:					Contact Middle Initial:	V
Subpart K Hospital:					Contact Last Name:	TEKIN JR
Subpart K Non Profit:					Contact Street No:	
Subpart K Withdraw:					Contact Street 1:	
Include Ntnl Rprt:	N				Contact Street 2:	
Reporting Cycle:	2005				Contact City:	
LQHUU:	No				Contact State:	
Trader Importer:					Contact Zip:	
Trader Exporter:					Contact Country:	
Slab Importer:					Contact Phone:	718-963-2233
Slab Exporter:					Contact Phone Ext:	TEKIN
Current Record:	No				Contact Fax:	
Location Country:	US				Contact Email Addr:	JTEKIN@RADIACENV.COM
State District Owner:					Contact Title:	

Handler Details

Source Type:	R				Used Oil Transporter:	No
Receive Date:	19980227				UO Transfer Fac:	No

Map Key	Number of Records	Direction	Distance (mi/ft)	Elev/Diff (ft)	Site	DB
Non Notifier:					Used Oil Processor:	No
Acknowledge Flag:					Used Oil Refiner:	No
Acknowledge Date:	20121130				Used Oil Burner:	No
Accessibility:					UO Market Burner:	No
Land Type:					UO Spec Marketer:	No
Fed Waste Gen Own:	HQ				Current Site Name:	RADIAC RESEARCH CORP
Fed Waste Gen Cd:	2				Location Street No:	
Fed Waste Gen Desc:	Small Quantity Generator				Location Street 1:	33 S FIRST ST
ST Waste Gen Own:					Location Street 2:	
State Waste Gen Cd:					Location City:	BROOKLYN
Short Term Gen:	No				Location State:	NY
Importer Activity:	No				Location Zip Code:	11211-0000
Mixed Waste Gen:	No				County Code:	NY047
Transporter:	No				State District:	NYSDEC R2
Transfer Facility:	No				Mailing Street No:	
TSD Activity:	Yes				Mailing Street 1:	261 KENT AVE
Recycler Activity:	No				Mailing Street 2:	
Onsite Burn Exempt:	No				Mailing City:	BROOKLYN
Furnace Exemption:	No				Mailing State:	NY
Underground Inject:	No				Mailing Zip Code:	11211-0000
Off Site Receipt:	No				Mailing Country:	
Waste Dest Fac:	No				Contact First Name:	ARTHUR
Subpart K College:					Contact Middle Initial:	
Subpart K Hospital:					Contact Last Name:	GREEN
Subpart K Non Profit:					Contact Street No:	
Subpart K Withdraw:					Contact Street 1:	
Include Ntnl Rprt:	U				Contact Street 2:	
Reporting Cycle:	1997				Contact City:	
LQHUU:	No				Contact State:	
Trader Importer:					Contact Zip:	
Trader Exporter:					Contact Country:	
Slab Importer:					Contact Phone:	718-963-2233
Slab Exporter:					Contact Phone Ext:	
Current Record:	No				Contact Fax:	
Location Country:	US				Contact Email Addr:	
State District Owner:	NY				Contact Title:	

Handler Details

Source Type:	R				Used Oil Transporter:	No
Receive Date:	20040223				UO Transfer Fac:	No
Non Notifier:					Used Oil Processor:	No
Acknowledge Flag:					Used Oil Refiner:	No
Acknowledge Date:	20121130				Used Oil Burner:	No
Accessibility:					UO Market Burner:	No
Land Type:	P				UO Spec Marketer:	No
Fed Waste Gen Own:	HQ				Current Site Name:	RADIAC RESEARCH CORP
Fed Waste Gen Cd:	N				Location Street No:	
Fed Waste Gen Desc:					Location Street 1:	S FIRST ST
ST Waste Gen Own:	NY				Location Street 2:	
State Waste Gen Cd:	S				Location City:	BROOKLYN
Short Term Gen:	No				Location State:	NY
Importer Activity:	No				Location Zip Code:	11211
Mixed Waste Gen:	No				County Code:	NY047
Transporter:	Yes				State District:	
Transfer Facility:	No				Mailing Street No:	
TSD Activity:	Yes				Mailing Street 1:	KENT AVE
Recycler Activity:	No				Mailing Street 2:	
Onsite Burn Exempt:	No				Mailing City:	BROOKLYN
Furnace Exemption:	No				Mailing State:	NY
Underground Inject:	No				Mailing Zip Code:	11211
Off Site Receipt:	No				Mailing Country:	US
Waste Dest Fac:	No				Contact First Name:	JOHN
Subpart K College:					Contact Middle Initial:	V
Subpart K Hospital:					Contact Last Name:	TEKIN JR
Subpart K Non Profit:					Contact Street No:	
Subpart K Withdraw:					Contact Street 1:	

Map Key	Number of Records	Direction	Distance (mi/ft)	Elev/Diff (ft)	Site	DB
Include Ntnl Rprt:	Y				Contact Street 2:	
Reporting Cycle:	2003				Contact City:	
LQHUU:	No				Contact State:	
Trader Importer:					Contact Zip:	
Trader Exporter:					Contact Country:	
Slab Importer:					Contact Phone:	718-963-2233
Slab Exporter:					Contact Phone Ext:	211
Current Record:	No				Contact Fax:	
Location Country:	US				Contact Email Addr:	JTEKIN@RADIACENV.COM
State District Owner:					Contact Title:	

Handler Details

Source Type:	N				Used Oil Transporter:	No
Receive Date:	20121002				UO Transfer Fac:	No
Non Notifier:					Used Oil Processor:	No
Acknowledge Flag:					Used Oil Refiner:	No
Acknowledge Date:	20121130				Used Oil Burner:	No
Accessibility:					UO Market Burner:	No
Land Type:	P				UO Spec Marketer:	No
Fed Waste Gen Own:	HQ				Current Site Name:	RADIAC RESEARCH CORP
Fed Waste Gen Cd:	3				Location Street No:	33
Fed Waste Gen Desc:	Conditionally Exempt Small Quantity				Location Street 1:	S 1ST ST
ST Waste Gen Own:	NY				Location Street 2:	
State Waste Gen Cd:	S				Location City:	BROOKLYN
Short Term Gen:	No				Location State:	NY
Importer Activity:	No				Location Zip Code:	11249
Mixed Waste Gen:	No				County Code:	NY047
Transporter:	Yes				State District:	NYSDEC R2
Transfer Facility:	No				Mailing Street No:	261
TSD Activity:	No				Mailing Street 1:	KENT AVE
Recycler Activity:	No				Mailing Street 2:	
Onsite Burn Exempt:	No				Mailing City:	BROOKLYN
Furnace Exemption:	No				Mailing State:	NY
Underground Inject:	No				Mailing Zip Code:	11249
Off Site Receipt:	No				Mailing Country:	US
Waste Dest Fac:	No				Contact First Name:	JOHN
Subpart K College:	No				Contact Middle Initial:	V
Subpart K Hospital:	No				Contact Last Name:	TEKIN JR
Subpart K Non Profit:	No				Contact Street No:	261
Subpart K Withdraw:	No				Contact Street 1:	KENT AVE
Include Ntnl Rprt:					Contact Street 2:	
Reporting Cycle:					Contact City:	BROOKLYN
LQHUU:	No				Contact State:	NY
Trader Importer:					Contact Zip:	11249
Trader Exporter:					Contact Country:	US
Slab Importer:					Contact Phone:	718-963-2233
Slab Exporter:					Contact Phone Ext:	201
Current Record:	Yes				Contact Fax:	718-388-5107
Location Country:	US				Contact Email Addr:	JTEKIN@RADIACENV.COM
State District Owner:	NY				Contact Title:	OPERATIONS MANAGER

Handler Details

Source Type:	R				Used Oil Transporter:	No
Receive Date:	19900301				UO Transfer Fac:	No
Non Notifier:					Used Oil Processor:	No
Acknowledge Flag:					Used Oil Refiner:	No
Acknowledge Date:	20121130				Used Oil Burner:	No
Accessibility:					UO Market Burner:	No
Land Type:					UO Spec Marketer:	No
Fed Waste Gen Own:	HQ				Current Site Name:	RADIAC RESEARCH CORPORATION
Fed Waste Gen Cd:	N				Location Street No:	
Fed Waste Gen Desc:					Location Street 1:	261 KENT AVENUE
ST Waste Gen Own:					Location Street 2:	
State Waste Gen Cd:					Location City:	BROOKLYN

Map Key	Number of Records	Direction	Distance (mi/ft)	Elev/Diff (ft)	Site	DB
Short Term Gen:	No				Location State: NY	
Importer Activity:	No				Location Zip Code: 11211-0000	
Mixed Waste Gen:	No				County Code: NY047	
Transporter:	No				State District: NYSDEC R2	
Transfer Facility:	No				Mailing Street No:	
TSD Activity:	Yes				Mailing Street 1: 261 KENT AVENUE	
Recycler Activity:	No				Mailing Street 2:	
Onsite Burn Exempt:	No				Mailing City: BROOKLYN	
Furnace Exemption:	No				Mailing State: NY	
Underground Inject:	No				Mailing Zip Code: 11211-0000	
Off Site Receipt:	No				Mailing Country:	
Waste Dest Fac:	No				Contact First Name: UNKNOWN	
Subpart K College:					Contact Middle Initial:	
Subpart K Hospital:					Contact Last Name: UNKNOWN	
Subpart K Non Profit:					Contact Street No:	
Subpart K Withdraw:					Contact Street 1:	
Include Ntnl Rprt:	U				Contact Street 2:	
Reporting Cycle:	1989				Contact City:	
LQHUU:	No				Contact State:	
Trader Importer:					Contact Zip:	
Trader Exporter:					Contact Country:	
Slab Importer:					Contact Phone: 212-963-2233	
Slab Exporter:					Contact Phone Ext:	
Current Record:	No				Contact Fax:	
Location Country:	US				Contact Email Addr:	
State District Owner:	NY				Contact Title:	

Violation/Evaluation Details

Evaluation ID:	000				Former Citation:	
Focus Area Desc:					Sched Compl Dt:	
Eval Start Date:	19990927				Enforcement ID: 000	
Evaluation Agency:	S				Enforcement Agency: S	
Evaluation Type:	CEI				Enforce Action Dt: 19990423	
Eval Resp Person:	NYHHN				Enforcement Type: 210	
Eval Suborg:	R2				Enforce Type Desc: INITIAL 3008(A) COMPLIANCE	
Found Violation:	Y				Enforce Resp Person: NYHHN	
Citizen Complaint:	No				Enforce Suborg: R2	
Multimedia Inspect:	No				Enforce Actvty Loc: NY	
Sampling Flag:	No				Docket No:	
Not Subtitle C:	No				Attorney: NYMC	
Focus Area:					Corr Act Component: No	
Handler Actvty Loc:	NY				Appeal Init Dt:	
Handler Name:	RADIAC RESEARCH CORP				Appeal Resolved Dt:	
Region:	02				Disposition Status:	
State:	NY				Disp Status Dt:	
Land Type:	P				Disp Status Desc:	
Date of Request:					Lead Agency:	
Date Response Rcvd:					Expenditure Amount:	
Request Agency:					SEP Sched Comp Dt:	
Request Actvty Loc:					SEP Actual Comp Dt:	
Viol Activity Loc:	NY				SEP Defaulted Date:	
Viol Determined:	S				SEP Type:	
Violation Type:	264.A				Prop Penatly Amt:	
Viol Determined Dt:	19990420				Final Monetary Amt:	
Rtrn to Compl Dt:	20000404				Paid Amount:	
Rtrn to Compl Qual:	O				Final Count:	
Viol Resp Agency:	S				Final Amount:	
Evaluation Type Description:	COMPLIANCE EVALUATION INSPECTION ON-SITE					
Violation Short Description:	TSD - General					
Respondent Name:						
SEP Type Description:						

Violation/Evaluation Details

Evaluation ID:	001				Former Citation:	
-----------------------	-----	--	--	--	-------------------------	--

Map Key	Number of Records	Direction	Distance (mi/ft)	Elev/Diff (ft)	Site	DB
Focus Area Desc:					Sched Compl Dt:	
Eval Start Date:	20061103				Enforcement ID:	001
Evaluation Agency:	S				Enforcement Agency:	S
Evaluation Type:	CEI				Enforce Action Dt:	20080728
Eval Resp Person:	NYHHN				Enforcement Type:	310
Eval Suborg:	R2				Enforce Type Desc:	FINAL 3008(A) COMPLIANCE ORDER
Found Violation:	Y				Enforce Resp Person:	NYHHN
Citizen Complaint:	No				Enforce Suborg:	R2
Multimedia Inspect:	No				Enforce Actvty Loc:	NY
Sampling Flag:	No				Docket No:	2-20071105-455
Not Subtitle C:	No				Attorney:	LO
Focus Area:					Corr Act Component:	No
Handler Actvty Loc:	NY				Appeal Init Dt:	
Handler Name:	RADIAC RESEARCH CORP				Appeal Resolved Dt:	
Region:	02				Disposition Status:	AS
State:	NY				Disp Status Dt:	20080905
Land Type:	P				Disp Status Desc:	ACTION SATISFIED (CASE CLOSED)
Date of Request:					Lead Agency:	
Date Response Rcvd:					Expenditure Amount:	
Request Agency:					SEP Sched Comp Dt:	
Request Actvty Loc:					SEP Actual Comp Dt:	
Viol Activity Loc:	NY				SEP Defaulted Date:	
Viol Determined:	S				SEP Type:	
Violation Type:	273.B				Prop Penatly Amt:	
Viol Determined Dt:	20061103				Final Monetary Amt:	5000
Rtrn to Compl Dt:	20080905				Paid Amount:	5000
Rtrn to Compl Qual:	D				Final Count:	1
Viol Resp Agency:	S				Final Amount:	5000
Evaluation Type Description:		COMPLIANCE EVALUATION INSPECTION ON-SITE				
Violation Short Description:		Universal Waste - Small Quantity Handlers				
Respondent Name:						
SEP Type Description:						

Violation/Evaluation Details

Evaluation ID:	013				Former Citation:	
Focus Area Desc:					Sched Compl Dt:	
Eval Start Date:	19861022				Enforcement ID:	
Evaluation Agency:	S				Enforcement Agency:	
Evaluation Type:	NRR				Enforce Action Dt:	
Eval Resp Person:	NYDEC				Enforcement Type:	
Eval Suborg:					Enforce Type Desc:	
Found Violation:	N				Enforce Resp Person:	
Citizen Complaint:	No				Enforce Suborg:	
Multimedia Inspect:	No				Enforce Actvty Loc:	
Sampling Flag:	No				Docket No:	
Not Subtitle C:	No				Attorney:	
Focus Area:					Corr Act Component:	
Handler Actvty Loc:	NY				Appeal Init Dt:	
Handler Name:	RADIAC RESEARCH CORP				Appeal Resolved Dt:	
Region:	02				Disposition Status:	
State:	NY				Disp Status Dt:	
Land Type:	P				Disp Status Desc:	
Date of Request:					Lead Agency:	
Date Response Rcvd:					Expenditure Amount:	
Request Agency:					SEP Sched Comp Dt:	
Request Actvty Loc:					SEP Actual Comp Dt:	
Viol Activity Loc:					SEP Defaulted Date:	
Viol Determined:					SEP Type:	
Violation Type:					Prop Penatly Amt:	
Viol Determined Dt:					Final Monetary Amt:	
Rtrn to Compl Dt:					Paid Amount:	
Rtrn to Compl Qual:					Final Count:	
Viol Resp Agency:					Final Amount:	
Evaluation Type Description:		NON-FINANCIAL RECORD REVIEW				
Violation Short Description:						
Respondent Name:						

Map Key	Number of Records	Direction	Distance (mi/ft)	Elev/Diff (ft)	Site	DB
---------	-------------------	-----------	------------------	----------------	------	----

SEP Type Description:

Violation/Evaluation Details

Evaluation ID:	003	Former Citation:	SR - 6NYCRR373-2.2(g)(2) & (4)
Focus Area Desc:		Sched Compl Dt:	19970131
Eval Start Date:	19960417	Enforcement ID:	000
Evaluation Agency:	E	Enforcement Agency:	E
Evaluation Type:	CEI	Enforce Action Dt:	19970305
Eval Resp Person:	R2MD	Enforcement Type:	310
Eval Suborg:	RCB	Enforce Type Desc:	FINAL 3008(A) COMPLIANCE ORDER
Found Violation:	Y	Enforce Resp Person:	R2MD
Citizen Complaint:	No	Enforce Suborg:	RCB
Multimedia Inspect:	No	Enforce Actvty Loc:	NY
Sampling Flag:	No	Docket No:	02-1996-0117
Not Subtitle C:	No	Attorney:	R2DF
Focus Area:		Corr Act Component:	No
Handler Actvty Loc:	NY	Appeal Init Dt:	
Handler Name:	RADIAC RESEARCH CORP	Appeal Resolved Dt:	
Region:	02	Disposition Status:	
State:	NY	Disp Status Dt:	
Land Type:	P	Disp Status Desc:	
Date of Request:		Lead Agency:	
Date Response Rcvd:		Expenditure Amount:	
Request Agency:		SEP Sched Comp Dt:	
Request Actvty Loc:		SEP Actual Comp Dt:	
Viol Activity Loc:	NY	SEP Defaulted Date:	
Viol Determined:	E	SEP Type:	
Violation Type:	264.B	Prop Penatly Amt:	
Viol Determined Dt:	19960628	Final Monetary Amt:	12100
Rtrn to Compl Dt:	19971217	Paid Amount:	12100
Rtrn to Compl Qual:	O	Final Count:	1
Viol Resp Agency:	E	Final Amount:	12100
Evaluation Type Description:	COMPLIANCE EVALUATION INSPECTION ON-SITE		
Violation Short Description:	TSD - General Facility Standards		
Respondent Name:			
SEP Type Description:			

Violation/Evaluation Details

Evaluation ID:	007	Former Citation:	
Focus Area Desc:		Sched Compl Dt:	19860602
Eval Start Date:	19860228	Enforcement ID:	002
Evaluation Agency:	S	Enforcement Agency:	S
Evaluation Type:	CEI	Enforce Action Dt:	19860502
Eval Resp Person:	NYJJR	Enforcement Type:	120
Eval Suborg:	R2	Enforce Type Desc:	WRITTEN INFORMAL
Found Violation:	Y	Enforce Resp Person:	NYJJR
Citizen Complaint:	No	Enforce Suborg:	R2
Multimedia Inspect:	No	Enforce Actvty Loc:	NY
Sampling Flag:	No	Docket No:	
Not Subtitle C:	No	Attorney:	
Focus Area:		Corr Act Component:	No
Handler Actvty Loc:	NY	Appeal Init Dt:	
Handler Name:	RADIAC RESEARCH CORP	Appeal Resolved Dt:	
Region:	02	Disposition Status:	
State:	NY	Disp Status Dt:	
Land Type:	P	Disp Status Desc:	
Date of Request:		Lead Agency:	
Date Response Rcvd:		Expenditure Amount:	
Request Agency:		SEP Sched Comp Dt:	
Request Actvty Loc:		SEP Actual Comp Dt:	
Viol Activity Loc:	NY	SEP Defaulted Date:	
Viol Determined:	S	SEP Type:	
Violation Type:	264.A	Prop Penatly Amt:	
Viol Determined Dt:	19860502	Final Monetary Amt:	

Map Key	Number of Records	Direction	Distance (mi/ft)	Elev/Diff (ft)	Site	DB
Rtrn to Compl Dt:	19860711				Paid Amount:	
Rtrn to Compl Qual:	O				Final Count:	
Viol Resp Agency:	S				Final Amount:	
Evaluation Type Description:		COMPLIANCE EVALUATION INSPECTION ON-SITE				
Violation Short Description:		TSD - General				
Respondent Name:						
SEP Type Description:						

Violation/Evaluation Details

Evaluation ID:	000	Former Citation:	
Focus Area Desc:		Sched Compl Dt:	20000504
Eval Start Date:	19980319	Enforcement ID:	000
Evaluation Agency:	S	Enforcement Agency:	S
Evaluation Type:	CEI	Enforce Action Dt:	20000404
Eval Resp Person:	NYHHN	Enforcement Type:	310
Eval Suborg:	R2	Enforce Type Desc:	FINAL 3008(A) COMPLIANCE ORDER
Found Violation:	Y	Enforce Resp Person:	NYHHN
Citizen Complaint:	No	Enforce Suborg:	R2
Multimedia Inspect:	No	Enforce Actvty Loc:	NY
Sampling Flag:	No	Docket No:	
Not Subtitle C:	No	Attorney:	NYSH
Focus Area:		Corr Act Component:	No
Handler Actvty Loc:	NY	Appeal Init Dt:	
Handler Name:	RADIAC RESEARCH CORP	Appeal Resolved Dt:	
Region:	02	Disposition Status:	
State:	NY	Disp Status Dt:	
Land Type:	P	Disp Status Desc:	
Date of Request:		Lead Agency:	
Date Response Rcvd:		Expenditure Amount:	
Request Agency:		SEP Sched Comp Dt:	
Request Actvty Loc:		SEP Actual Comp Dt:	
Viol Activity Loc:	NY	SEP Defaulted Date:	
Viol Determined:	S	SEP Type:	
Violation Type:	264.A	Prop Penatly Amt:	
Viol Determined Dt:	19970428	Final Monetary Amt:	20000
Rtrn to Compl Dt:	20000404	Paid Amount:	20000
Rtrn to Compl Qual:	O	Final Count:	1
Viol Resp Agency:	S	Final Amount:	20000
Evaluation Type Description:			
Violation Short Description:		COMPLIANCE EVALUATION INSPECTION ON-SITE	
Respondent Name:		TSD - General	
SEP Type Description:			

Violation/Evaluation Details

Evaluation ID:	000	Former Citation:	
Focus Area Desc:		Sched Compl Dt:	
Eval Start Date:	19990303	Enforcement ID:	000
Evaluation Agency:	S	Enforcement Agency:	S
Evaluation Type:	CEI	Enforce Action Dt:	19971002
Eval Resp Person:	NYHHN	Enforcement Type:	210
Eval Suborg:	R2	Enforce Type Desc:	INITIAL 3008(A) COMPLIANCE
Found Violation:	Y	Enforce Resp Person:	NYHHN
Citizen Complaint:	No	Enforce Suborg:	R2
Multimedia Inspect:	No	Enforce Actvty Loc:	NY
Sampling Flag:	No	Docket No:	
Not Subtitle C:	No	Attorney:	NYMA
Focus Area:		Corr Act Component:	No
Handler Actvty Loc:	NY	Appeal Init Dt:	
Handler Name:	RADIAC RESEARCH CORP	Appeal Resolved Dt:	
Region:	02	Disposition Status:	
State:	NY	Disp Status Dt:	
Land Type:	P	Disp Status Desc:	
Date of Request:		Lead Agency:	
Date Response Rcvd:		Expenditure Amount:	

Map Key	Number of Records	Direction	Distance (mi/ft)	Elev/Diff (ft)	Site	DB
Request Agency:				SEP Sched Comp Dt:		
Request Actvty Loc:				SEP Actual Comp Dt:		
Viol Activity Loc:	NY			SEP Defaulted Date:		
Viol Determined:	S			SEP Type:		
Violation Type:	264.A			Prop Penatly Amt:	1200	
Viol Determined Dt:	19970428			Final Monetary Amt:		
Rtrn to Compl Dt:	20000404			Paid Amount:		
Rtrn to Compl Qual:	O			Final Count:		
Viol Resp Agency:	S			Final Amount:		
Evaluation Type Description:	COMPLIANCE EVALUATION INSPECTION ON-SITE					
Violation Short Description:	TSD - General					
Respondent Name:						
SEP Type Description:						

Violation/Evaluation Details

Evaluation ID:	001			Former Citation:	
Focus Area Desc:				Sched Compl Dt:	
Eval Start Date:	19990420			Enforcement ID:	
Evaluation Agency:	S			Enforcement Agency:	
Evaluation Type:	SNY			Enforce Action Dt:	
Eval Resp Person:				Enforcement Type:	
Eval Suborg:				Enforce Type Desc:	
Found Violation:	N			Enforce Resp Person:	
Citizen Complaint:	No			Enforce Suborg:	
Multimedia Inspect:	No			Enforce Actvty Loc:	
Sampling Flag:	No			Docket No:	
Not Subtitle C:	No			Attorney:	
Focus Area:				Corr Act Component:	
Handler Actvty Loc:	NY			Appeal Init Dt:	
Handler Name:	RADIAC RESEARCH CORP			Appeal Resolved Dt:	
Region:	02			Disposition Status:	
State:	NY			Disp Status Dt:	
Land Type:	P			Disp Status Desc:	
Date of Request:				Lead Agency:	
Date Response Rcvd:				Expenditure Amount:	
Request Agency:				SEP Sched Comp Dt:	
Request Actvty Loc:				SEP Actual Comp Dt:	
Viol Activity Loc:				SEP Defaulted Date:	
Viol Determined:				SEP Type:	
Violation Type:				Prop Penatly Amt:	
Viol Determined Dt:				Final Monetary Amt:	
Rtrn to Compl Dt:				Paid Amount:	
Rtrn to Compl Qual:				Final Count:	
Viol Resp Agency:				Final Amount:	
Evaluation Type Description:	SIGNIFICANT NON-COMPLIER				
Violation Short Description:					
Respondent Name:					
SEP Type Description:					

Violation/Evaluation Details

Evaluation ID:	000	Former Citation:	SR - 6NYCRR373-2.3(f)
Focus Area Desc:		Sched Compl Dt:	19950712
Eval Start Date:	19950524	Enforcement ID:	000
Evaluation Agency:	E	Enforcement Agency:	E
Evaluation Type:	CEI	Enforce Action Dt:	19960628
Eval Resp Person:	R2MD	Enforcement Type:	210
Eval Suborg:	RCB	Enforce Type Desc:	INITIAL 3008(A) COMPLIANCE
Found Violation:	Y	Enforce Resp Person:	R2MD
Citizen Complaint:	No	Enforce Suborg:	RCB
Multimedia Inspect:	Yes	Enforce Actvty Loc:	NY
Sampling Flag:	No	Docket No:	02-1996-0117
Not Subtitle C:	No	Attorney:	R2DF
Focus Area:		Corr Act Component:	No
Handler Actvty Loc:	NY	Appeal Init Dt:	

Map Key	Number of Records	Direction	Distance (mi/ft)	Elev/Diff (ft)	Site	DB
Handler Name:	RADIAC RESEARCH CORP				Appeal Resolved Dt:	
Region:	02				Disposition Status:	
State:	NY				Disp Status Dt:	
Land Type:	P				Disp Status Desc:	
Date of Request:					Lead Agency:	
Date Response Rcvd:					Expenditure Amount:	
Request Agency:					SEP Sched Comp Dt:	
Request Actvty Loc:					SEP Actual Comp Dt:	
Viol Activity Loc:	NY				SEP Defaulted Date:	
Viol Determined:	E				SEP Type:	
Violation Type:	264.C				Prop Penatly Amt:	
Viol Determined Dt:	19950607				Final Monetary Amt:	
Rtrn to Compl Dt:	19960708				Paid Amount:	
Rtrn to Compl Qual:	O				Final Count:	
Viol Resp Agency:	E				Final Amount:	
Evaluation Type Description:	COMPLIANCE EVALUATION INSPECTION ON-SITE					
Violation Short Description:	TSD - Preparedness and Prevention					
Respondent Name:						
SEP Type Description:						

Violation/Evaluation Details

Evaluation ID:	014				Former Citation:	
Focus Area Desc:					Sched Compl Dt:	
Eval Start Date:	19870211				Enforcement ID:	
Evaluation Agency:	S				Enforcement Agency:	
Evaluation Type:	CEI				Enforce Action Dt:	
Eval Resp Person:	NYLCH				Enforcement Type:	
Eval Suborg:	R2				Enforce Type Desc:	
Found Violation:	N				Enforce Resp Person:	
Citizen Complaint:	No				Enforce Suborg:	
Multimedia Inspect:	No				Enforce Actvty Loc:	
Sampling Flag:	No				Docket No:	
Not Subtitle C:	No				Attorney:	
Focus Area:					Corr Act Component:	
Handler Actvty Loc:	NY				Appeal Init Dt:	
Handler Name:	RADIAC RESEARCH CORP				Appeal Resolved Dt:	
Region:	02				Disposition Status:	
State:	NY				Disp Status Dt:	
Land Type:	P				Disp Status Desc:	
Date of Request:					Lead Agency:	
Date Response Rcvd:					Expenditure Amount:	
Request Agency:					SEP Sched Comp Dt:	
Request Actvty Loc:					SEP Actual Comp Dt:	
Viol Activity Loc:					SEP Defaulted Date:	
Viol Determined:					SEP Type:	
Violation Type:					Prop Penatly Amt:	
Viol Determined Dt:					Final Monetary Amt:	
Rtrn to Compl Dt:					Paid Amount:	
Rtrn to Compl Qual:					Final Count:	
Viol Resp Agency:					Final Amount:	
Evaluation Type Description:	COMPLIANCE EVALUATION INSPECTION ON-SITE					
Violation Short Description:						
Respondent Name:						
SEP Type Description:						

Violation/Evaluation Details

Evaluation ID:	000				Former Citation:	
Focus Area Desc:					Sched Compl Dt:	20000504
Eval Start Date:	19980319				Enforcement ID:	000
Evaluation Agency:	S				Enforcement Agency:	S
Evaluation Type:	CEI				Enforce Action Dt:	20000404
Eval Resp Person:	NYHHN				Enforcement Type:	310
Eval Suborg:	R2				Enforce Type Desc:	FINAL 3008(A) COMPLIANCE ORDER
Found Violation:	Y				Enforce Resp Person:	NYHHN

Map Key	Number of Records	Direction	Distance (mi/ft)	Elev/Diff (ft)	Site	DB
Citizen Complaint:	No				Enforce Suborg: R2	
Multimedia Inspect:	No				Enforce Actvty Loc: NY	
Sampling Flag:	No				Docket No:	
Not Subtitle C:	No				Attorney: NYSH	
Focus Area:					Corr Act Component: No	
Handler Actvty Loc:	NY				Appeal Init Dt:	
Handler Name:	RADIAC RESEARCH CORP				Appeal Resolved Dt:	
Region:	02				Disposition Status:	
State:	NY				Disp Status Dt:	
Land Type:	P				Disp Status Desc:	
Date of Request:					Lead Agency:	
Date Response Rcvd:					Expenditure Amount:	
Request Agency:					SEP Sched Comp Dt:	
Request Actvty Loc:					SEP Actual Comp Dt:	
Viol Activity Loc:	NY				SEP Defaulted Date:	
Viol Determined:	S				SEP Type:	
Violation Type:	268.A				Prop Penatly Amt:	
Viol Determined Dt:	19970428				Final Monetary Amt: 20000	
Rtrn to Compl Dt:	20000404				Paid Amount: 20000	
Rtrn to Compl Qual:	O				Final Count: 1	
Viol Resp Agency:	S				Final Amount: 20000	
Evaluation Type Description:	COMPLIANCE EVALUATION INSPECTION ON-SITE					
Violation Short Description:	LDR - General					
Respondent Name:						
SEP Type Description:						

Violation/Evaluation Details

Evaluation ID:	000				Former Citation:	
Focus Area Desc:					Sched Compl Dt:	
Eval Start Date:	19990927				Enforcement ID: 000	
Evaluation Agency:	S				Enforcement Agency: S	
Evaluation Type:	CEI				Enforce Action Dt: 20000215	
Eval Resp Person:	NYHHN				Enforcement Type: 210	
Eval Suborg:	R2				Enforce Type Desc: INITIAL 3008(A) COMPLIANCE	
Found Violation:	Y				Enforce Resp Person: NYHHN	
Citizen Complaint:	No				Enforce Suborg: R2	
Multimedia Inspect:	No				Enforce Actvty Loc: NY	
Sampling Flag:	No				Docket No:	
Not Subtitle C:	No				Attorney: NYSH	
Focus Area:					Corr Act Component: No	
Handler Actvty Loc:	NY				Appeal Init Dt:	
Handler Name:	RADIAC RESEARCH CORP				Appeal Resolved Dt:	
Region:	02				Disposition Status:	
State:	NY				Disp Status Dt:	
Land Type:	P				Disp Status Desc:	
Date of Request:					Lead Agency:	
Date Response Rcvd:					Expenditure Amount:	
Request Agency:					SEP Sched Comp Dt:	
Request Actvty Loc:					SEP Actual Comp Dt:	
Viol Activity Loc:	NY				SEP Defaulted Date:	
Viol Determined:	S				SEP Type:	
Violation Type:	268.A				Prop Penatly Amt: 20000	
Viol Determined Dt:	19990927				Final Monetary Amt:	
Rtrn to Compl Dt:	20000404				Paid Amount:	
Rtrn to Compl Qual:	O				Final Count:	
Viol Resp Agency:	S				Final Amount:	
Evaluation Type Description:	COMPLIANCE EVALUATION INSPECTION ON-SITE					
Violation Short Description:	LDR - General					
Respondent Name:						
SEP Type Description:						

Violation/Evaluation Details

Evaluation ID:	000				Former Citation:	
Focus Area Desc:					Sched Compl Dt: 20000504	

Map Key	Number of Records	Direction	Distance (mi/ft)	Elev/Diff (ft)	Site	DB
Eval Start Date:	19990927				Enforcement ID: 000	
Evaluation Agency:	S				Enforcement Agency: S	
Evaluation Type:	CEI				Enforce Action Dt: 20000404	
Eval Resp Person:	NYHHN				Enforcement Type: 310	
Eval Suborg:	R2				Enforce Type Desc: FINAL 3008(A) COMPLIANCE ORDER	
Found Violation:	Y				Enforce Resp Person: NYHHN	
Citizen Complaint:	No				Enforce Suborg: R2	
Multimedia Inspect:	No				Enforce Actvty Loc: NY	
Sampling Flag:	No				Docket No:	
Not Subtitle C:	No				Attorney: NYSH	
Focus Area:					Corr Act Component: No	
Handler Actvty Loc:	NY				Appeal Init Dt:	
Handler Name:	RADIAC RESEARCH CORP				Appeal Resolved Dt:	
Region:	02				Disposition Status:	
State:	NY				Disp Status Dt:	
Land Type:	P				Disp Status Desc:	
Date of Request:					Lead Agency:	
Date Response Rcvd:					Expenditure Amount:	
Request Agency:					SEP Sched Comp Dt:	
Request Actvty Loc:					SEP Actual Comp Dt:	
Viol Activity Loc:	NY				SEP Defaulted Date:	
Viol Determined:	S				SEP Type:	
Violation Type:	264.A				Prop Penatly Amt:	
Viol Determined Dt:	19970428				Final Monetary Amt: 20000	
Rtrn to Compl Dt:	20000404				Paid Amount: 20000	
Rtrn to Compl Qual:	O				Final Count: 1	
Viol Resp Agency:	S				Final Amount: 20000	
Evaluation Type Description:	COMPLIANCE EVALUATION INSPECTION ON-SITE					
Violation Short Description:	TSD - General					
Respondent Name:						
SEP Type Description:						

Violation/Evaluation Details

Evaluation ID:	000				Former Citation:	
Focus Area Desc:					Sched Compl Dt: 20000504	
Eval Start Date:	19990927				Enforcement ID: 000	
Evaluation Agency:	S				Enforcement Agency: S	
Evaluation Type:	CEI				Enforce Action Dt: 20000404	
Eval Resp Person:	NYHHN				Enforcement Type: 310	
Eval Suborg:	R2				Enforce Type Desc: FINAL 3008(A) COMPLIANCE ORDER	
Found Violation:	Y				Enforce Resp Person: NYHHN	
Citizen Complaint:	No				Enforce Suborg: R2	
Multimedia Inspect:	No				Enforce Actvty Loc: NY	
Sampling Flag:	No				Docket No:	
Not Subtitle C:	No				Attorney: NYSH	
Focus Area:					Corr Act Component: No	
Handler Actvty Loc:	NY				Appeal Init Dt:	
Handler Name:	RADIAC RESEARCH CORP				Appeal Resolved Dt:	
Region:	02				Disposition Status:	
State:	NY				Disp Status Dt:	
Land Type:	P				Disp Status Desc:	
Date of Request:					Lead Agency:	
Date Response Rcvd:					Expenditure Amount:	
Request Agency:					SEP Sched Comp Dt:	
Request Actvty Loc:					SEP Actual Comp Dt:	
Viol Activity Loc:	NY				SEP Defaulted Date:	
Viol Determined:	S				SEP Type:	
Violation Type:	264.A				Prop Penatly Amt:	
Viol Determined Dt:	19980515				Final Monetary Amt: 20000	
Rtrn to Compl Dt:	20000404				Paid Amount: 20000	
Rtrn to Compl Qual:	O				Final Count: 1	
Viol Resp Agency:	S				Final Amount: 20000	
Evaluation Type Description:	COMPLIANCE EVALUATION INSPECTION ON-SITE					
Violation Short Description:	TSD - General					
Respondent Name:						
SEP Type Description:						

Map Key	Number of Records	Direction	Distance (mi/ft)	Elev/Diff (ft)	Site	DB
---------	-------------------	-----------	------------------	----------------	------	----

Violation/Evaluation Details

Evaluation ID:	002	Former Citation:	
Focus Area Desc:		Sched Compl Dt:	
Eval Start Date:	20080905	Enforcement ID:	
Evaluation Agency:	S	Enforcement Agency:	
Evaluation Type:	SNN	Enforce Action Dt:	
Eval Resp Person:	NYJRI	Enforcement Type:	
Eval Suborg:	CO	Enforce Type Desc:	
Found Violation:	N	Enforce Resp Person:	
Citizen Complaint:	No	Enforce Suborg:	
Multimedia Inspect:	No	Enforce Actvty Loc:	
Sampling Flag:	No	Docket No:	
Not Subtitle C:	No	Attorney:	
Focus Area:		Corr Act Component:	
Handler Actvty Loc:	NY	Appeal Init Dt:	
Handler Name:	RADIAC RESEARCH CORP	Appeal Resolved Dt:	
Region:	02	Disposition Status:	
State:	NY	Disp Status Dt:	
Land Type:	P	Disp Status Desc:	
Date of Request:		Lead Agency:	
Date Response Rcvd:		Expenditure Amount:	
Request Agency:		SEP Sched Comp Dt:	
Request Actvty Loc:		SEP Actual Comp Dt:	
Viol Activity Loc:		SEP Defaulted Date:	
Viol Determined:		SEP Type:	
Violation Type:		Prop Penatly Amt:	
Viol Determined Dt:		Final Monetary Amt:	
Rtrn to Compl Dt:		Paid Amount:	
Rtrn to Compl Qual:		Final Count:	
Viol Resp Agency:		Final Amount:	
Evaluation Type Description:	NOT A SIGNIFICANT NON-COMPLIER		
Violation Short Description:			
Respondent Name:			
SEP Type Description:			

Violation/Evaluation Details

Evaluation ID:	003	Former Citation:	FR - 40cfr265.32(c)and 265.33
Focus Area Desc:		Sched Compl Dt:	19960708
Eval Start Date:	19960417	Enforcement ID:	000
Evaluation Agency:	E	Enforcement Agency:	E
Evaluation Type:	CEI	Enforce Action Dt:	19970305
Eval Resp Person:	R2MD	Enforcement Type:	310
Eval Suborg:	RCB	Enforce Type Desc:	FINAL 3008(A) COMPLIANCE ORDER
Found Violation:	Y	Enforce Resp Person:	R2MD
Citizen Complaint:	No	Enforce Suborg:	RCB
Multimedia Inspect:	No	Enforce Actvty Loc:	NY
Sampling Flag:	No	Docket No:	02-1996-0117
Not Subtitle C:	No	Attorney:	R2DF
Focus Area:		Corr Act Component:	No
Handler Actvty Loc:	NY	Appeal Init Dt:	
Handler Name:	RADIAC RESEARCH CORP	Appeal Resolved Dt:	
Region:	02	Disposition Status:	
State:	NY	Disp Status Dt:	
Land Type:	P	Disp Status Desc:	
Date of Request:		Lead Agency:	
Date Response Rcvd:		Expenditure Amount:	
Request Agency:		SEP Sched Comp Dt:	
Request Actvty Loc:		SEP Actual Comp Dt:	
Viol Activity Loc:	NY	SEP Defaulted Date:	
Viol Determined:	E	SEP Type:	
Violation Type:	264.B	Prop Penatly Amt:	
Viol Determined Dt:	19960628	Final Monetary Amt:	12100
Rtrn to Compl Dt:	19960708	Paid Amount:	12100

Map Key	Number of Records	Direction	Distance (mi/ft)	Elev/Diff (ft)	Site	DB
Rtrn to Compl Qual:	O				Final Count:	1
Viol Resp Agency:	E				Final Amount:	12100
Evaluation Type Description:		COMPLIANCE EVALUATION INSPECTION ON-SITE				
Violation Short Description:		TSD - General Facility Standards				
Respondent Name:						
SEP Type Description:						

Violation/Evaluation Details

Evaluation ID:	000	Former Citation:	
Focus Area Desc:		Sched Compl Dt:	
Eval Start Date:	19920921	Enforcement ID:	
Evaluation Agency:	S	Enforcement Agency:	
Evaluation Type:	CEI	Enforce Action Dt:	
Eval Resp Person:	NYHHN	Enforcement Type:	
Eval Suborg:	R2	Enforce Type Desc:	
Found Violation:	N	Enforce Resp Person:	
Citizen Complaint:	No	Enforce Suborg:	
Multimedia Inspect:	No	Enforce Actvty Loc:	
Sampling Flag:	No	Docket No:	
Not Subtitle C:	No	Attorney:	
Focus Area:		Corr Act Component:	
Handler Actvty Loc:	NY	Appeal Init Dt:	
Handler Name:	RADIAC RESEARCH CORP	Appeal Resolved Dt:	
Region:	02	Disposition Status:	
State:	NY	Disp Status Dt:	
Land Type:	P	Disp Status Desc:	
Date of Request:		Lead Agency:	
Date Response Rcvd:		Expenditure Amount:	
Request Agency:		SEP Sched Comp Dt:	
Request Actvty Loc:		SEP Actual Comp Dt:	
Viol Activity Loc:		SEP Defaulted Date:	
Viol Determined:		SEP Type:	
Violation Type:		Prop Penatly Amt:	
Viol Determined Dt:		Final Monetary Amt:	
Rtrn to Compl Dt:		Paid Amount:	
Rtrn to Compl Qual:		Final Count:	
Viol Resp Agency:		Final Amount:	
Evaluation Type Description:	COMPLIANCE EVALUATION INSPECTION ON-SITE		
Violation Short Description:			
Respondent Name:			
SEP Type Description:			

Violation/Evaluation Details

Evaluation ID:	001	Former Citation:	
Focus Area Desc:		Sched Compl Dt:	
Eval Start Date:	20030304	Enforcement ID:	
Evaluation Agency:	S	Enforcement Agency:	
Evaluation Type:	CEI	Enforce Action Dt:	
Eval Resp Person:	NYHHN	Enforcement Type:	
Eval Suborg:	R2	Enforce Type Desc:	
Found Violation:	N	Enforce Resp Person:	
Citizen Complaint:	No	Enforce Suborg:	
Multimedia Inspect:	No	Enforce Actvty Loc:	
Sampling Flag:	No	Docket No:	
Not Subtitle C:	No	Attorney:	
Focus Area:		Corr Act Component:	
Handler Actvty Loc:	NY	Appeal Init Dt:	
Handler Name:	RADIAC RESEARCH CORP	Appeal Resolved Dt:	
Region:	02	Disposition Status:	
State:	NY	Disp Status Dt:	
Land Type:	P	Disp Status Desc:	
Date of Request:		Lead Agency:	
Date Response Rcvd:		Expenditure Amount:	
Request Agency:		SEP Sched Comp Dt:	

Map Key	Number of Records	Direction	Distance (mi/ft)	Elev/Diff (ft)	Site	DB
Request Actvty Loc:				SEP Actual Comp Dt:		
Viol Activity Loc:				SEP Defaulted Date:		
Viol Determined:				SEP Type:		
Violation Type:				Prop Penatly Amt:		
Viol Determined Dt:				Final Monetary Amt:		
Rtrn to Compl Dt:				Paid Amount:		
Rtrn to Compl Qual:				Final Count:		
Viol Resp Agency:				Final Amount:		
Evaluation Type Description:				COMPLIANCE EVALUATION INSPECTION ON-SITE		
Violation Short Description:						
Respondent Name:						
SEP Type Description:						

Violation/Evaluation Details

Evaluation ID:	000	Former Citation:	
Focus Area Desc:		Sched Compl Dt:	20000504
Eval Start Date:	19990303	Enforcement ID:	000
Evaluation Agency:	S	Enforcement Agency:	S
Evaluation Type:	CEI	Enforce Action Dt:	20000404
Eval Resp Person:	NYHHN	Enforcement Type:	310
Eval Suborg:	R2	Enforce Type Desc:	FINAL 3008(A) COMPLIANCE ORDER
Found Violation:	Y	Enforce Resp Person:	NYHHN
Citizen Complaint:	No	Enforce Suborg:	R2
Multimedia Inspect:	No	Enforce Actvty Loc:	NY
Sampling Flag:	No	Docket No:	
Not Subtitle C:	No	Attorney:	NYSH
Focus Area:		Corr Act Component:	No
Handler Actvty Loc:	NY	Appeal Init Dt:	
Handler Name:	RADIAC RESEARCH CORP	Appeal Resolved Dt:	
Region:	02	Disposition Status:	
State:	NY	Disp Status Dt:	
Land Type:	P	Disp Status Desc:	
Date of Request:		Lead Agency:	
Date Response Rcvd:		Expenditure Amount:	
Request Agency:		SEP Sched Comp Dt:	
Request Actvty Loc:		SEP Actual Comp Dt:	
Viol Activity Loc:	NY	SEP Defaulted Date:	
Viol Determined:	S	SEP Type:	
Violation Type:	268.A	Prop Penatly Amt:	
Viol Determined Dt:	19990420	Final Monetary Amt:	20000
Rtrn to Compl Dt:	20000404	Paid Amount:	20000
Rtrn to Compl Qual:	O	Final Count:	1
Viol Resp Agency:	S	Final Amount:	20000
Evaluation Type Description:	COMPLIANCE EVALUATION INSPECTION ON-SITE		
Violation Short Description:	LDR - General		
Respondent Name:			
SEP Type Description:			

Violation/Evaluation Details

Evaluation ID:	000	Former Citation:	
Focus Area Desc:		Sched Compl Dt:	19950214
Eval Start Date:	19940927	Enforcement ID:	000
Evaluation Agency:	S	Enforcement Agency:	S
Evaluation Type:	CEI	Enforce Action Dt:	19941216
Eval Resp Person:	NYHHN	Enforcement Type:	120
Eval Suborg:	R2	Enforce Type Desc:	WRITTEN INFORMAL
Found Violation:	Y	Enforce Resp Person:	NYHHN
Citizen Complaint:	No	Enforce Suborg:	R2
Multimedia Inspect:	No	Enforce Actvty Loc:	NY
Sampling Flag:	No	Docket No:	
Not Subtitle C:	No	Attorney:	NY
Focus Area:		Corr Act Component:	No
Handler Actvty Loc:	NY	Appeal Init Dt:	
Handler Name:	RADIAC RESEARCH CORP	Appeal Resolved Dt:	

Map Key	Number of Records	Direction	Distance (mi/ft)	Elev/Diff (ft)	Site	DB
Region:	02				Disposition Status:	
State:	NY				Disp Status Dt:	
Land Type:	P				Disp Status Desc:	
Date of Request:					Lead Agency:	
Date Response Rcvd:					Expenditure Amount:	
Request Agency:					SEP Sched Comp Dt:	
Request Actvty Loc:					SEP Actual Comp Dt:	
Viol Activity Loc:	NY				SEP Defaulted Date:	
Viol Determined:	S				SEP Type:	
Violation Type:	264.A				Prop Penatly Amt:	
Viol Determined Dt:	19941216				Final Monetary Amt:	
Rtrn to Compl Dt:	19950517				Paid Amount:	
Rtrn to Compl Qual:	O				Final Count:	
Viol Resp Agency:	S				Final Amount:	
Evaluation Type Description:		COMPLIANCE EVALUATION INSPECTION ON-SITE				
Violation Short Description:		TSD - General				
Respondent Name:						
SEP Type Description:						

Violation/Evaluation Details

Evaluation ID:	000				Former Citation:	
Focus Area Desc:					Sched Compl Dt:	
Eval Start Date:	19980319				Enforcement ID:	000
Evaluation Agency:	S				Enforcement Agency:	S
Evaluation Type:	CEI				Enforce Action Dt:	19981027
Eval Resp Person:	NYHHN				Enforcement Type:	210
Eval Suborg:	R2				Enforce Type Desc:	INITIAL 3008(A) COMPLIANCE
Found Violation:	Y				Enforce Resp Person:	NYHHN
Citizen Complaint:	No				Enforce Suborg:	R2
Multimedia Inspect:	No				Enforce Actvty Loc:	NY
Sampling Flag:	No				Docket No:	
Not Subtitle C:	No				Attorney:	NYMC
Focus Area:					Corr Act Component:	No
Handler Actvty Loc:	NY				Appeal Init Dt:	
Handler Name:	RADIAC RESEARCH CORP				Appeal Resolved Dt:	
Region:	02				Disposition Status:	
State:	NY				Disp Status Dt:	
Land Type:	P				Disp Status Desc:	
Date of Request:					Lead Agency:	
Date Response Rcvd:					Expenditure Amount:	
Request Agency:					SEP Sched Comp Dt:	
Request Actvty Loc:					SEP Actual Comp Dt:	
Viol Activity Loc:	NY				SEP Defaulted Date:	
Viol Determined:	S				SEP Type:	
Violation Type:	268.A				Prop Penatly Amt:	24995
Viol Determined Dt:	19980515				Final Monetary Amt:	
Rtrn to Compl Dt:	20000404				Paid Amount:	
Rtrn to Compl Qual:	O				Final Count:	
Viol Resp Agency:	S				Final Amount:	
Evaluation Type Description:		COMPLIANCE EVALUATION INSPECTION ON-SITE				
Violation Short Description:		LDR - General				
Respondent Name:						
SEP Type Description:						

Violation/Evaluation Details

Evaluation ID:	001				Former Citation:	
Focus Area Desc:					Sched Compl Dt:	
Eval Start Date:	20080905				Enforcement ID:	
Evaluation Agency:	S				Enforcement Agency:	
Evaluation Type:	CEI				Enforce Action Dt:	
Eval Resp Person:	NYHHN				Enforcement Type:	
Eval Suborg:	R2				Enforce Type Desc:	
Found Violation:	N				Enforce Resp Person:	
Citizen Complaint:	No				Enforce Suborg:	

Map Key	Number of Records	Direction	Distance (mi/ft)	Elev/Diff (ft)	Site	DB
Multimedia Inspect:	No				Enforce Actvty Loc:	
Sampling Flag:	No				Docket No:	
Not Subtitle C:	No				Attorney:	
Focus Area:					Corr Act Component:	
Handler Actvty Loc:	NY				Appeal Init Dt:	
Handler Name:	RADIAC RESEARCH CORP				Appeal Resolved Dt:	
Region:	02				Disposition Status:	
State:	NY				Disp Status Dt:	
Land Type:	P				Disp Status Desc:	
Date of Request:					Lead Agency:	
Date Response Rcvd:					Expenditure Amount:	
Request Agency:					SEP Sched Comp Dt:	
Request Actvty Loc:					SEP Actual Comp Dt:	
Viol Activity Loc:					SEP Defaulted Date:	
Viol Determined:					SEP Type:	
Violation Type:					Prop Penatly Amt:	
Viol Determined Dt:					Final Monetary Amt:	
Rtrn to Compl Dt:					Paid Amount:	
Rtrn to Compl Qual:					Final Count:	
Viol Resp Agency:					Final Amount:	
Evaluation Type Description:	COMPLIANCE EVALUATION INSPECTION ON-SITE					
Violation Short Description:						
Respondent Name:						
SEP Type Description:						

Violation/Evaluation Details

Evaluation ID:	000				Former Citation:	
Focus Area Desc:					Sched Compl Dt:	
Eval Start Date:	19980319				Enforcement ID:	000
Evaluation Agency:	S				Enforcement Agency:	S
Evaluation Type:	CEI				Enforce Action Dt:	19971002
Eval Resp Person:	NYHHN				Enforcement Type:	210
Eval Suborg:	R2				Enforce Type Desc:	INITIAL 3008(A) COMPLIANCE
Found Violation:	Y				Enforce Resp Person:	NYHHN
Citizen Complaint:	No				Enforce Suborg:	R2
Multimedia Inspect:	No				Enforce Actvty Loc:	NY
Sampling Flag:	No				Docket No:	
Not Subtitle C:	No				Attorney:	NYMA
Focus Area:					Corr Act Component:	No
Handler Actvty Loc:	NY				Appeal Init Dt:	
Handler Name:	RADIAC RESEARCH CORP				Appeal Resolved Dt:	
Region:	02				Disposition Status:	
State:	NY				Disp Status Dt:	
Land Type:	P				Disp Status Desc:	
Date of Request:					Lead Agency:	
Date Response Rcvd:					Expenditure Amount:	
Request Agency:					SEP Sched Comp Dt:	
Request Actvty Loc:					SEP Actual Comp Dt:	
Viol Activity Loc:	NY				SEP Defaulted Date:	
Viol Determined:	S				SEP Type:	
Violation Type:	264.A				Prop Penatly Amt:	1200
Viol Determined Dt:	19970428				Final Monetary Amt:	
Rtrn to Compl Dt:	20000404				Paid Amount:	
Rtrn to Compl Qual:	O				Final Count:	
Viol Resp Agency:	S				Final Amount:	
Evaluation Type Description:	COMPLIANCE EVALUATION INSPECTION ON-SITE					
Violation Short Description:	TSD - General					
Respondent Name:						
SEP Type Description:						

Violation/Evaluation Details

Evaluation ID:	000				Former Citation:	SR - INYCRR373-2.2(h)(5)
Focus Area Desc:					Sched Compl Dt:	19950710
Eval Start Date:	19950524				Enforcement ID:	000

Map Key	Number of Records	Direction	Distance (mi/ft)	Elev/Diff (ft)	Site	DB
Evaluation Agency:	E				Enforcement Agency: E	
Evaluation Type:	CEI				Enforce Action Dt: 19970305	
Eval Resp Person:	R2MD				Enforcement Type: 310	
Eval Suborg:	RCB				Enforce Type Desc: FINAL 3008(A) COMPLIANCE ORDER	
Found Violation:	Y				Enforce Resp Person: R2MD	
Citizen Complaint:	No				Enforce Suborg: RCB	
Multimedia Inspect:	Yes				Enforce Actvty Loc: NY	
Sampling Flag:	No				Docket No: 02-1996-0117	
Not Subtitle C:	No				Attorney: R2DF	
Focus Area:					Corr Act Component: No	
Handler Actvty Loc:	NY				Appeal Init Dt:	
Handler Name:	RADIAC RESEARCH CORP				Appeal Resolved Dt:	
Region:	02				Disposition Status:	
State:	NY				Disp Status Dt:	
Land Type:	P				Disp Status Desc:	
Date of Request:					Lead Agency:	
Date Response Rcvd:					Expenditure Amount:	
Request Agency:					SEP Sched Comp Dt:	
Request Actvty Loc:					SEP Actual Comp Dt:	
Viol Activity Loc:	NY				SEP Defaulted Date:	
Viol Determined:	E				SEP Type:	
Violation Type:	264.B				Prop Penatly Amt:	
Viol Determined Dt:	19950607				Final Monetary Amt: 12100	
Rtrn to Compl Dt:	19960417				Paid Amount: 12100	
Rtrn to Compl Qual:	O				Final Count: 1	
Viol Resp Agency:	E				Final Amount: 12100	
Evaluation Type Description:	COMPLIANCE EVALUATION INSPECTION ON-SITE					
Violation Short Description:	TSD - General Facility Standards					
Respondent Name:						
SEP Type Description:						

Violation/Evaluation Details

Evaluation ID:	001				Former Citation:	
Focus Area Desc:					Sched Compl Dt:	
Eval Start Date:	20010309				Enforcement ID:	
Evaluation Agency:	S				Enforcement Agency:	
Evaluation Type:	CEI				Enforce Action Dt:	
Eval Resp Person:	NYHHN				Enforcement Type:	
Eval Suborg:	R2				Enforce Type Desc:	
Found Violation:	N				Enforce Resp Person:	
Citizen Complaint:	No				Enforce Suborg:	
Multimedia Inspect:	No				Enforce Actvty Loc:	
Sampling Flag:	No				Docket No:	
Not Subtitle C:	No				Attorney:	
Focus Area:					Corr Act Component:	
Handler Actvty Loc:	NY				Appeal Init Dt:	
Handler Name:	RADIAC RESEARCH CORP				Appeal Resolved Dt:	
Region:	02				Disposition Status:	
State:	NY				Disp Status Dt:	
Land Type:	P				Disp Status Desc:	
Date of Request:					Lead Agency:	
Date Response Rcvd:					Expenditure Amount:	
Request Agency:					SEP Sched Comp Dt:	
Request Actvty Loc:					SEP Actual Comp Dt:	
Viol Activity Loc:					SEP Defaulted Date:	
Viol Determined:					SEP Type:	
Violation Type:					Prop Penatly Amt:	
Viol Determined Dt:					Final Monetary Amt:	
Rtrn to Compl Dt:					Paid Amount:	
Rtrn to Compl Qual:					Final Count:	
Viol Resp Agency:					Final Amount:	
Evaluation Type Description:	COMPLIANCE EVALUATION INSPECTION ON-SITE					
Violation Short Description:						
Respondent Name:						
SEP Type Description:						

Map Key	Number of Records	Direction	Distance (mi/ft)	Elev/Diff (ft)	Site	DB
---------	-------------------	-----------	------------------	----------------	------	----

Violation/Evaluation Details

Evaluation ID:	001	Former Citation:	
Focus Area Desc:		Sched Compl Dt:	
Eval Start Date:	20001128	Enforcement ID:	
Evaluation Agency:	S	Enforcement Agency:	
Evaluation Type:	CEI	Enforce Action Dt:	
Eval Resp Person:	NYHHN	Enforcement Type:	
Eval Suborg:	R2	Enforce Type Desc:	
Found Violation:	N	Enforce Resp Person:	
Citizen Complaint:	No	Enforce Suborg:	
Multimedia Inspect:	No	Enforce Actvty Loc:	
Sampling Flag:	No	Docket No:	
Not Subtitle C:	No	Attorney:	
Focus Area:		Corr Act Component:	
Handler Actvty Loc:	NY	Appeal Init Dt:	
Handler Name:	RADIAC RESEARCH CORP	Appeal Resolved Dt:	
Region:	02	Disposition Status:	
State:	NY	Disp Status Dt:	
Land Type:	P	Disp Status Desc:	
Date of Request:		Lead Agency:	
Date Response Rcvd:		Expenditure Amount:	
Request Agency:		SEP Sched Comp Dt:	
Request Actvty Loc:		SEP Actual Comp Dt:	
Viol Activity Loc:		SEP Defaulted Date:	
Viol Determined:		SEP Type:	
Violation Type:		Prop Penatly Amt:	
Viol Determined Dt:		Final Monetary Amt:	
Rtrn to Compl Dt:		Paid Amount:	
Rtrn to Compl Qual:		Final Count:	
Viol Resp Agency:		Final Amount:	
Evaluation Type Description:	COMPLIANCE EVALUATION INSPECTION ON-SITE		
Violation Short Description:			
Respondent Name:			
SEP Type Description:			

Violation/Evaluation Details

Evaluation ID:	000	Former Citation:	
Focus Area Desc:		Sched Compl Dt:	20000504
Eval Start Date:	19970225	Enforcement ID:	000
Evaluation Agency:	S	Enforcement Agency:	S
Evaluation Type:	CEI	Enforce Action Dt:	20000404
Eval Resp Person:	NYHHN	Enforcement Type:	310
Eval Suborg:	R2	Enforce Type Desc:	FINAL 3008(A) COMPLIANCE ORDER
Found Violation:	Y	Enforce Resp Person:	NYHHN
Citizen Complaint:	No	Enforce Suborg:	R2
Multimedia Inspect:	No	Enforce Actvty Loc:	NY
Sampling Flag:	No	Docket No:	
Not Subtitle C:	No	Attorney:	NYSH
Focus Area:		Corr Act Component:	No
Handler Actvty Loc:	NY	Appeal Init Dt:	
Handler Name:	RADIAC RESEARCH CORP	Appeal Resolved Dt:	
Region:	02	Disposition Status:	
State:	NY	Disp Status Dt:	
Land Type:	P	Disp Status Desc:	
Date of Request:		Lead Agency:	
Date Response Rcvd:		Expenditure Amount:	
Request Agency:		SEP Sched Comp Dt:	
Request Actvty Loc:		SEP Actual Comp Dt:	
Viol Activity Loc:	NY	SEP Defaulted Date:	
Viol Determined:	S	SEP Type:	
Violation Type:	264.A	Prop Penatly Amt:	
Viol Determined Dt:	19970428	Final Monetary Amt:	20000
Rtrn to Compl Dt:	20000404	Paid Amount:	20000
Rtrn to Compl Qual:	O	Final Count:	1

Map Key	Number of Records	Direction	Distance (mi/ft)	Elev/Diff (ft)	Site	DB
Viol Resp Agency:	S				Final Amount:	20000
Evaluation Type Description:		COMPLIANCE EVALUATION INSPECTION ON-SITE				
Violation Short Description:		TSD - General				
Respondent Name:						
SEP Type Description:						

Violation/Evaluation Details

Evaluation ID:	017	Former Citation:	
Focus Area Desc:		Sched Compl Dt:	
Eval Start Date:	19870911	Enforcement ID:	
Evaluation Agency:	X	Enforcement Agency:	
Evaluation Type:	CEI	Enforce Action Dt:	
Eval Resp Person:	R2SRS	Enforcement Type:	
Eval Suborg:		Enforce Type Desc:	
Found Violation:	N	Enforce Resp Person:	
Citizen Complaint:	No	Enforce Suborg:	
Multimedia Inspect:	No	Enforce Actvty Loc:	
Sampling Flag:	No	Docket No:	
Not Subtitle C:	No	Attorney:	
Focus Area:		Corr Act Component:	
Handler Actvty Loc:	NY	Appeal Init Dt:	
Handler Name:	RADIAC RESEARCH CORP	Appeal Resolved Dt:	
Region:	02	Disposition Status:	
State:	NY	Disp Status Dt:	
Land Type:	P	Disp Status Desc:	
Date of Request:		Lead Agency:	
Date Response Rcvd:		Expenditure Amount:	
Request Agency:		SEP Sched Comp Dt:	
Request Actvty Loc:		SEP Actual Comp Dt:	
Viol Activity Loc:		SEP Defaulted Date:	
Viol Determined:		SEP Type:	
Violation Type:		Prop Penatly Amt:	
Viol Determined Dt:		Final Monetary Amt:	
Rtrn to Compl Dt:		Paid Amount:	
Rtrn to Compl Qual:		Final Count:	
Viol Resp Agency:		Final Amount:	
Evaluation Type Description:			COMPLIANCE EVALUATION INSPECTION ON-SITE
Violation Short Description:			
Respondent Name:			
SEP Type Description:			

Violation/Evaluation Details

Evaluation ID:	011	Former Citation:	
Focus Area Desc:		Sched Compl Dt:	
Eval Start Date:	19860825	Enforcement ID:	
Evaluation Agency:	X	Enforcement Agency:	
Evaluation Type:	CEI	Enforce Action Dt:	
Eval Resp Person:	R2SRS	Enforcement Type:	
Eval Suborg:		Enforce Type Desc:	
Found Violation:	N	Enforce Resp Person:	
Citizen Complaint:	No	Enforce Suborg:	
Multimedia Inspect:	No	Enforce Actvty Loc:	
Sampling Flag:	No	Docket No:	
Not Subtitle C:	No	Attorney:	
Focus Area:		Corr Act Component:	
Handler Actvty Loc:	NY	Appeal Init Dt:	
Handler Name:	RADIAC RESEARCH CORP	Appeal Resolved Dt:	
Region:	02	Disposition Status:	
State:	NY	Disp Status Dt:	
Land Type:	P	Disp Status Desc:	
Date of Request:		Lead Agency:	
Date Response Rcvd:		Expenditure Amount:	
Request Agency:		SEP Sched Comp Dt:	
Request Actvty Loc:		SEP Actual Comp Dt:	

Map Key	Number of Records	Direction	Distance (mi/ft)	Elev/Diff (ft)	Site	DB
Viol Activity Loc:					SEP Defaulted Date:	
Viol Determined:					SEP Type:	
Violation Type:					Prop Penalty Amt:	
Viol Determined Dt:					Final Monetary Amt:	
Rtrn to Compl Dt:					Paid Amount:	
Rtrn to Compl Qual:					Final Count:	
Viol Resp Agency:					Final Amount:	
Evaluation Type Description:		COMPLIANCE EVALUATION INSPECTION ON-SITE				
Violation Short Description:						
Respondent Name:						
SEP Type Description:						

Violation/Evaluation Details

Evaluation ID:	003	Former Citation:	SR - 6NYCRR373-2.2(g)(2) & (4)
Focus Area Desc:		Sched Compl Dt:	19970131
Eval Start Date:	19960417	Enforcement ID:	000
Evaluation Agency:	E	Enforcement Agency:	E
Evaluation Type:	CEI	Enforce Action Dt:	19960628
Eval Resp Person:	R2MD	Enforcement Type:	210
Eval Suborg:	RCB	Enforce Type Desc:	INITIAL 3008(A) COMPLIANCE
Found Violation:	Y	Enforce Resp Person:	R2MD
Citizen Complaint:	No	Enforce Suborg:	RCB
Multimedia Inspect:	No	Enforce Actvty Loc:	NY
Sampling Flag:	No	Docket No:	02-1996-0117
Not Subtitle C:	No	Attorney:	R2DF
Focus Area:		Corr Act Component:	No
Handler Actvty Loc:	NY	Appeal Init Dt:	
Handler Name:	RADIAC RESEARCH CORP	Appeal Resolved Dt:	
Region:	02	Disposition Status:	
State:	NY	Disp Status Dt:	
Land Type:	P	Disp Status Desc:	
Date of Request:		Lead Agency:	
Date Response Rcvd:		Expenditure Amount:	
Request Agency:		SEP Sched Comp Dt:	
Request Actvty Loc:		SEP Actual Comp Dt:	
Viol Activity Loc:	NY	SEP Defaulted Date:	
Viol Determined:	E	SEP Type:	
Violation Type:	264.B	Prop Penalty Amt:	
Viol Determined Dt:	19960628	Final Monetary Amt:	
Rtrn to Compl Dt:	19971217	Paid Amount:	
Rtrn to Compl Qual:	O	Final Count:	
Viol Resp Agency:	E	Final Amount:	
Evaluation Type Description:		COMPLIANCE EVALUATION INSPECTION ON-SITE	
Violation Short Description:		TSD - General Facility Standards	
Respondent Name:			
SEP Type Description:			

Violation/Evaluation Details

Evaluation ID:	003	Former Citation:	SR - 6nycrr373-2.5(d)(1), 373-2.2(h)
Focus Area Desc:		Sched Compl Dt:	19970131
Eval Start Date:	19960417	Enforcement ID:	000
Evaluation Agency:	E	Enforcement Agency:	E
Evaluation Type:	CEI	Enforce Action Dt:	19970305
Eval Resp Person:	R2MD	Enforcement Type:	310
Eval Suborg:	RCB	Enforce Type Desc:	FINAL 3008(A) COMPLIANCE ORDER
Found Violation:	Y	Enforce Resp Person:	R2MD
Citizen Complaint:	No	Enforce Suborg:	RCB
Multimedia Inspect:	No	Enforce Actvty Loc:	NY
Sampling Flag:	No	Docket No:	02-1996-0117
Not Subtitle C:	No	Attorney:	R2DF
Focus Area:		Corr Act Component:	No
Handler Actvty Loc:	NY	Appeal Init Dt:	
Handler Name:	RADIAC RESEARCH CORP	Appeal Resolved Dt:	
Region:	02	Disposition Status:	

Map Key	Number of Records	Direction	Distance (mi/ft)	Elev/Diff (ft)	Site	DB
State:	NY				Disp Status Dt:	
Land Type:	P				Disp Status Desc:	
Date of Request:					Lead Agency:	
Date Response Rcvd:					Expenditure Amount:	
Request Agency:					SEP Sched Comp Dt:	
Request Actvty Loc:					SEP Actual Comp Dt:	
Viol Activity Loc:	NY				SEP Defaulted Date:	
Viol Determined:	E				SEP Type:	
Violation Type:	270.B				Prop Penatly Amt:	
Viol Determined Dt:	19960628				Final Monetary Amt:	12100
Rtrn to Compl Dt:	19960708				Paid Amount:	12100
Rtrn to Compl Qual:	O				Final Count:	1
Viol Resp Agency:	E				Final Amount:	12100
Evaluation Type Description:	COMPLIANCE EVALUATION INSPECTION ON-SITE					
Violation Short Description:	Permits - Application					
Respondent Name:						
SEP Type Description:						

Violation/Evaluation Details

Evaluation ID:	000	Former Citation:	SR - iNYCRR373-2.2(h)(5)
Focus Area Desc:		Sched Compl Dt:	19950710
Eval Start Date:	19950524	Enforcement ID:	000
Evaluation Agency:	E	Enforcement Agency:	E
Evaluation Type:	CEI	Enforce Action Dt:	19960628
Eval Resp Person:	R2MD	Enforcement Type:	210
Eval Suborg:	RCB	Enforce Type Desc:	INITIAL 3008(A) COMPLIANCE
Found Violation:	Y	Enforce Resp Person:	R2MD
Citizen Complaint:	No	Enforce Suborg:	RCB
Multimedia Inspect:	Yes	Enforce Actvty Loc:	NY
Sampling Flag:	No	Docket No:	02-1996-0117
Not Subtitle C:	No	Attorney:	R2DF
Focus Area:		Corr Act Component:	No
Handler Actvty Loc:	NY	Appeal Init Dt:	
Handler Name:	RADIAC RESEARCH CORP	Appeal Resolved Dt:	
Region:	02	Disposition Status:	
State:	NY	Disp Status Dt:	
Land Type:	P	Disp Status Desc:	
Date of Request:		Lead Agency:	
Date Response Rcvd:		Expenditure Amount:	
Request Agency:		SEP Sched Comp Dt:	
Request Actvty Loc:		SEP Actual Comp Dt:	
Viol Activity Loc:	NY	SEP Defaulted Date:	
Viol Determined:	E	SEP Type:	
Violation Type:	264.B	Prop Penatly Amt:	
Viol Determined Dt:	19950607	Final Monetary Amt:	
Rtrn to Compl Dt:	19960417	Paid Amount:	
Rtrn to Compl Qual:	O	Final Count:	
Viol Resp Agency:	E	Final Amount:	
Evaluation Type Description:	COMPLIANCE EVALUATION INSPECTION ON-SITE		
Violation Short Description:	TSD - General Facility Standards		
Respondent Name:			
SEP Type Description:			

Violation/Evaluation Details

Evaluation ID:	001	Former Citation:	
Focus Area Desc:		Sched Compl Dt:	
Eval Start Date:	20040220	Enforcement ID:	
Evaluation Agency:	S	Enforcement Agency:	
Evaluation Type:	CEI	Enforce Action Dt:	
Eval Resp Person:	NYHHN	Enforcement Type:	
Eval Suborg:	R2	Enforce Type Desc:	
Found Violation:	N	Enforce Resp Person:	
Citizen Complaint:	No	Enforce Suborg:	
Multimedia Inspect:	No	Enforce Actvty Loc:	

Map Key	Number of Records	Direction	Distance (mi/ft)	Elev/Diff (ft)	Site	DB
Sampling Flag:	No				Docket No:	
Not Subtitle C:	No				Attorney:	
Focus Area:					Corr Act Component:	
Handler Actvty Loc:	NY				Appeal Init Dt:	
Handler Name:	RADIAC RESEARCH CORP				Appeal Resolved Dt:	
Region:	02				Disposition Status:	
State:	NY				Disp Status Dt:	
Land Type:	P				Disp Status Desc:	
Date of Request:					Lead Agency:	
Date Response Rcvd:					Expenditure Amount:	
Request Agency:					SEP Sched Comp Dt:	
Request Actvty Loc:					SEP Actual Comp Dt:	
Viol Activity Loc:					SEP Defaulted Date:	
Viol Determined:					SEP Type:	
Violation Type:					Prop Penatly Amt:	
Viol Determined Dt:					Final Monetary Amt:	
Rtrn to Compl Dt:					Paid Amount:	
Rtrn to Compl Qual:					Final Count:	
Viol Resp Agency:					Final Amount:	
Evaluation Type Description:		COMPLIANCE EVALUATION INSPECTION ON-SITE				
Violation Short Description:						
Respondent Name:						
SEP Type Description:						

Violation/Evaluation Details

Evaluation ID:	001				Former Citation:	
Focus Area Desc:					Sched Compl Dt:	
Eval Start Date:	20060511				Enforcement ID:	
Evaluation Agency:	S				Enforcement Agency:	
Evaluation Type:	FRR				Enforce Action Dt:	
Eval Resp Person:	NYAPR				Enforcement Type:	
Eval Suborg:	CO				Enforce Type Desc:	
Found Violation:	N				Enforce Resp Person:	
Citizen Complaint:	No				Enforce Suborg:	
Multimedia Inspect:	No				Enforce Actvty Loc:	
Sampling Flag:	No				Docket No:	
Not Subtitle C:	No				Attorney:	
Focus Area:					Corr Act Component:	
Handler Actvty Loc:	NY				Appeal Init Dt:	
Handler Name:	RADIAC RESEARCH CORP				Appeal Resolved Dt:	
Region:	02				Disposition Status:	
State:	NY				Disp Status Dt:	
Land Type:	P				Disp Status Desc:	
Date of Request:					Lead Agency:	
Date Response Rcvd:					Expenditure Amount:	
Request Agency:					SEP Sched Comp Dt:	
Request Actvty Loc:					SEP Actual Comp Dt:	
Viol Activity Loc:					SEP Defaulted Date:	
Viol Determined:					SEP Type:	
Violation Type:					Prop Penatly Amt:	
Viol Determined Dt:					Final Monetary Amt:	
Rtrn to Compl Dt:					Paid Amount:	
Rtrn to Compl Qual:					Final Count:	
Viol Resp Agency:					Final Amount:	
Evaluation Type Description:		FINANCIAL RECORD REVIEW				
Violation Short Description:						
Respondent Name:						
SEP Type Description:						

Violation/Evaluation Details

Evaluation ID:	000				Former Citation:	
Focus Area Desc:					Sched Compl Dt:	20000504
Eval Start Date:	19990927				Enforcement ID:	000
Evaluation Agency:	S				Enforcement Agency:	S

Map Key	Number of Records	Direction	Distance (mi/ft)	Elev/Diff (ft)	Site	DB
Evaluation Type:	CEI				Enforce Action Dt:	20000404
Eval Resp Person:	NYHHN				Enforcement Type:	310
Eval Suborg:	R2				Enforce Type Desc:	FINAL 3008(A) COMPLIANCE ORDER
Found Violation:	Y				Enforce Resp Person:	NYHHN
Citizen Complaint:	No				Enforce Suborg:	R2
Multimedia Inspect:	No				Enforce Actvty Loc:	NY
Sampling Flag:	No				Docket No:	
Not Subtitle C:	No				Attorney:	NYSH
Focus Area:					Corr Act Component:	No
Handler Actvty Loc:	NY				Appeal Init Dt:	
Handler Name:	RADIAC RESEARCH CORP				Appeal Resolved Dt:	
Region:	02				Disposition Status:	
State:	NY				Disp Status Dt:	
Land Type:	P				Disp Status Desc:	
Date of Request:					Lead Agency:	
Date Response Rcvd:					Expenditure Amount:	
Request Agency:					SEP Sched Comp Dt:	
Request Actvty Loc:					SEP Actual Comp Dt:	
Viol Activity Loc:	NY				SEP Defaulted Date:	
Viol Determined:	S				SEP Type:	
Violation Type:	264.A				Prop Penatly Amt:	
Viol Determined Dt:	19990420				Final Monetary Amt:	20000
Rtrn to Compl Dt:	20000404				Paid Amount:	20000
Rtrn to Compl Qual:	O				Final Count:	1
Viol Resp Agency:	S				Final Amount:	20000
Evaluation Type Description:	COMPLIANCE EVALUATION INSPECTION ON-SITE					
Violation Short Description:	TSD - General					
Respondent Name:						
SEP Type Description:						

Violation/Evaluation Details

Evaluation ID:	003				Former Citation:	SR - 6nycrr373-2.5(d)(1), 373-2.2(h)
Focus Area Desc:					Sched Compl Dt:	19970131
Eval Start Date:	19960417				Enforcement ID:	000
Evaluation Agency:	E				Enforcement Agency:	E
Evaluation Type:	CEI				Enforce Action Dt:	19960628
Eval Resp Person:	R2MD				Enforcement Type:	210
Eval Suborg:	RCB				Enforce Type Desc:	INITIAL 3008(A) COMPLIANCE
Found Violation:	Y				Enforce Resp Person:	R2MD
Citizen Complaint:	No				Enforce Suborg:	RCB
Multimedia Inspect:	No				Enforce Actvty Loc:	NY
Sampling Flag:	No				Docket No:	02-1996-0117
Not Subtitle C:	No				Attorney:	R2DF
Focus Area:					Corr Act Component:	No
Handler Actvty Loc:	NY				Appeal Init Dt:	
Handler Name:	RADIAC RESEARCH CORP				Appeal Resolved Dt:	
Region:	02				Disposition Status:	
State:	NY				Disp Status Dt:	
Land Type:	P				Disp Status Desc:	
Date of Request:					Lead Agency:	
Date Response Rcvd:					Expenditure Amount:	
Request Agency:					SEP Sched Comp Dt:	
Request Actvty Loc:					SEP Actual Comp Dt:	
Viol Activity Loc:	NY				SEP Defaulted Date:	
Viol Determined:	E				SEP Type:	
Violation Type:	270.B				Prop Penatly Amt:	
Viol Determined Dt:	19960628				Final Monetary Amt:	
Rtrn to Compl Dt:	19960708				Paid Amount:	
Rtrn to Compl Qual:	O				Final Count:	
Viol Resp Agency:	E				Final Amount:	
Evaluation Type Description:	COMPLIANCE EVALUATION INSPECTION ON-SITE					
Violation Short Description:	Permits - Application					
Respondent Name:						
SEP Type Description:						

Map Key	Number of Records	Direction	Distance (mi/ft)	Elev/Diff (ft)	Site	DB
<u>Violation/Evaluation Details</u>						
Evaluation ID:	000				Former Citation:	
Focus Area Desc:					Sched Compl Dt:	19910728
Eval Start Date:	19901221				Enforcement ID:	000
Evaluation Agency:	S				Enforcement Agency:	S
Evaluation Type:	CEI				Enforce Action Dt:	19910528
Eval Resp Person:	NYHHN				Enforcement Type:	310
Eval Suborg:	R2				Enforce Type Desc:	FINAL 3008(A) COMPLIANCE ORDER
Found Violation:	Y				Enforce Resp Person:	NYHHN
Citizen Complaint:	No				Enforce Suborg:	R2
Multimedia Inspect:	No				Enforce Actvty Loc:	NY
Sampling Flag:	No				Docket No:	
Not Subtitle C:	No				Attorney:	NYPG
Focus Area:					Corr Act Component:	No
Handler Actvty Loc:	NY				Appeal Init Dt:	
Handler Name:	RADIAC RESEARCH CORP				Appeal Resolved Dt:	
Region:	02				Disposition Status:	
State:	NY				Disp Status Dt:	
Land Type:	P				Disp Status Desc:	
Date of Request:					Lead Agency:	
Date Response Rcvd:					Expenditure Amount:	
Request Agency:					SEP Sched Comp Dt:	
Request Actvty Loc:					SEP Actual Comp Dt:	
Viol Activity Loc:	NY				SEP Defaulted Date:	
Viol Determined:	S				SEP Type:	
Violation Type:	264.A				Prop Penatly Amt:	
Viol Determined Dt:	19910201				Final Monetary Amt:	40000
Rtrn to Compl Dt:	19920130				Paid Amount:	40000
Rtrn to Compl Qual:	O				Final Count:	1
Viol Resp Agency:	S				Final Amount:	40000
Evaluation Type Description:	COMPLIANCE EVALUATION INSPECTION ON-SITE					
Violation Short Description:	TSD - General					
Respondent Name:						
SEP Type Description:						

<u>Violation/Evaluation Details</u>						
Evaluation ID:	000				Former Citation:	
Focus Area Desc:					Sched Compl Dt:	19950116
Eval Start Date:	19940927				Enforcement ID:	000
Evaluation Agency:	S				Enforcement Agency:	S
Evaluation Type:	CEI				Enforce Action Dt:	19941216
Eval Resp Person:	NYHHN				Enforcement Type:	120
Eval Suborg:	R2				Enforce Type Desc:	WRITTEN INFORMAL
Found Violation:	Y				Enforce Resp Person:	NYHHN
Citizen Complaint:	No				Enforce Suborg:	R2
Multimedia Inspect:	No				Enforce Actvty Loc:	NY
Sampling Flag:	No				Docket No:	
Not Subtitle C:	No				Attorney:	NY
Focus Area:					Corr Act Component:	No
Handler Actvty Loc:	NY				Appeal Init Dt:	
Handler Name:	RADIAC RESEARCH CORP				Appeal Resolved Dt:	
Region:	02				Disposition Status:	
State:	NY				Disp Status Dt:	
Land Type:	P				Disp Status Desc:	
Date of Request:					Lead Agency:	
Date Response Rcvd:					Expenditure Amount:	
Request Agency:					SEP Sched Comp Dt:	
Request Actvty Loc:					SEP Actual Comp Dt:	
Viol Activity Loc:	NY				SEP Defaulted Date:	
Viol Determined:	S				SEP Type:	
Violation Type:	264.E				Prop Penatly Amt:	
Viol Determined Dt:	19941216				Final Monetary Amt:	
Rtrn to Compl Dt:	19950130				Paid Amount:	
Rtrn to Compl Qual:	O				Final Count:	
Viol Resp Agency:	S				Final Amount:	

Map Key	Number of Records	Direction	Distance (mi/ft)	Elev/Diff (ft)	Site	DB
Evaluation Type Description:		COMPLIANCE EVALUATION INSPECTION ON-SITE				
Violation Short Description:		TSD - Manifest/Records/Reporting				
Respondent Name:						
SEP Type Description:						

Violation/Evaluation Details

Evaluation ID:	025	Former Citation:	
Focus Area Desc:		Sched Compl Dt:	19910121
Eval Start Date:	19901221	Enforcement ID:	006
Evaluation Agency:	E	Enforcement Agency:	E
Evaluation Type:	CEI	Enforce Action Dt:	19900720
Eval Resp Person:	R2LG	Enforcement Type:	120
Eval Suborg:		Enforce Type Desc:	WRITTEN INFORMAL
Found Violation:	Y	Enforce Resp Person:	R2LG
Citizen Complaint:	No	Enforce Suborg:	
Multimedia Inspect:	No	Enforce Actvty Loc:	NY
Sampling Flag:	No	Docket No:	
Not Subtitle C:	No	Attorney:	
Focus Area:		Corr Act Component:	No
Handler Actvty Loc:	NY	Appeal Init Dt:	
Handler Name:	RADIAC RESEARCH CORP	Appeal Resolved Dt:	
Region:	02	Disposition Status:	
State:	NY	Disp Status Dt:	
Land Type:	P	Disp Status Desc:	
Date of Request:		Lead Agency:	
Date Response Rcvd:		Expenditure Amount:	
Request Agency:		SEP Sched Comp Dt:	
Request Actvty Loc:		SEP Actual Comp Dt:	
Viol Activity Loc:	NY	SEP Defaulted Date:	
Viol Determined:	E	SEP Type:	
Violation Type:	264.A	Prop Penatly Amt:	
Viol Determined Dt:	19901221	Final Monetary Amt:	
Rtrn to Compl Dt:	19910528	Paid Amount:	
Rtrn to Compl Qual:	O	Final Count:	
Viol Resp Agency:	E	Final Amount:	
Evaluation Type Description:		COMPLIANCE EVALUATION INSPECTION ON-SITE	
Violation Short Description:		TSD - General	
Respondent Name:			
SEP Type Description:			

Violation/Evaluation Details

Evaluation ID:	000	Former Citation:	
Focus Area Desc:		Sched Compl Dt:	20000504
Eval Start Date:	19970225	Enforcement ID:	000
Evaluation Agency:	S	Enforcement Agency:	S
Evaluation Type:	CEI	Enforce Action Dt:	20000404
Eval Resp Person:	NYHHN	Enforcement Type:	310
Eval Suborg:	R2	Enforce Type Desc:	FINAL 3008(A) COMPLIANCE ORDER
Found Violation:	Y	Enforce Resp Person:	NYHHN
Citizen Complaint:	No	Enforce Suborg:	R2
Multimedia Inspect:	No	Enforce Actvty Loc:	NY
Sampling Flag:	No	Docket No:	
Not Subtitle C:	No	Attorney:	NYSH
Focus Area:		Corr Act Component:	No
Handler Actvty Loc:	NY	Appeal Init Dt:	
Handler Name:	RADIAC RESEARCH CORP	Appeal Resolved Dt:	
Region:	02	Disposition Status:	
State:	NY	Disp Status Dt:	
Land Type:	P	Disp Status Desc:	
Date of Request:		Lead Agency:	
Date Response Rcvd:		Expenditure Amount:	
Request Agency:		SEP Sched Comp Dt:	
Request Actvty Loc:		SEP Actual Comp Dt:	
Viol Activity Loc:	NY	SEP Defaulted Date:	

Map Key	Number of Records	Direction	Distance (mi/ft)	Elev/Diff (ft)	Site	DB
Viol Determined:	S				SEP Type:	
Violation Type:	268.A				Prop Penatly Amt:	
Viol Determined Dt:	19970428				Final Monetary Amt:	20000
Rtrn to Compl Dt:	20000404				Paid Amount:	20000
Rtrn to Compl Qual:	O				Final Count:	1
Viol Resp Agency:	S				Final Amount:	20000
Evaluation Type Description:	COMPLIANCE EVALUATION INSPECTION ON-SITE					
Violation Short Description:	LDR - General					
Respondent Name:						
SEP Type Description:						

Violation/Evaluation Details

Evaluation ID:	000				Former Citation:	
Focus Area Desc:					Sched Compl Dt:	
Eval Start Date:	19990303				Enforcement ID:	000
Evaluation Agency:	S				Enforcement Agency:	S
Evaluation Type:	CEI				Enforce Action Dt:	19971002
Eval Resp Person:	NYHHN				Enforcement Type:	210
Eval Suborg:	R2				Enforce Type Desc:	INITIAL 3008(A) COMPLIANCE
Found Violation:	Y				Enforce Resp Person:	NYHHN
Citizen Complaint:	No				Enforce Suborg:	R2
Multimedia Inspect:	No				Enforce Actvty Loc:	NY
Sampling Flag:	No				Docket No:	
Not Subtitle C:	No				Attorney:	NYMA
Focus Area:					Corr Act Component:	No
Handler Actvty Loc:	NY				Appeal Init Dt:	
Handler Name:	RADIAC RESEARCH CORP				Appeal Resolved Dt:	
Region:	02				Disposition Status:	
State:	NY				Disp Status Dt:	
Land Type:	P				Disp Status Desc:	
Date of Request:					Lead Agency:	
Date Response Rcvd:					Expenditure Amount:	
Request Agency:					SEP Sched Comp Dt:	
Request Actvty Loc:					SEP Actual Comp Dt:	
Viol Activity Loc:	NY				SEP Defaulted Date:	
Viol Determined:	S				SEP Type:	
Violation Type:	268.A				Prop Penatly Amt:	1200
Viol Determined Dt:	19970428				Final Monetary Amt:	
Rtrn to Compl Dt:	20000404				Paid Amount:	
Rtrn to Compl Qual:	O				Final Count:	
Viol Resp Agency:	S				Final Amount:	
Evaluation Type Description:	COMPLIANCE EVALUATION INSPECTION ON-SITE					
Violation Short Description:	LDR - General					
Respondent Name:						
SEP Type Description:						

Violation/Evaluation Details

Evaluation ID:	000				Former Citation:	
Focus Area Desc:					Sched Compl Dt:	
Eval Start Date:	19970225				Enforcement ID:	000
Evaluation Agency:	S				Enforcement Agency:	S
Evaluation Type:	CEI				Enforce Action Dt:	19971002
Eval Resp Person:	NYHHN				Enforcement Type:	210
Eval Suborg:	R2				Enforce Type Desc:	INITIAL 3008(A) COMPLIANCE
Found Violation:	Y				Enforce Resp Person:	NYHHN
Citizen Complaint:	No				Enforce Suborg:	R2
Multimedia Inspect:	No				Enforce Actvty Loc:	NY
Sampling Flag:	No				Docket No:	
Not Subtitle C:	No				Attorney:	NYMA
Focus Area:					Corr Act Component:	No
Handler Actvty Loc:	NY				Appeal Init Dt:	
Handler Name:	RADIAC RESEARCH CORP				Appeal Resolved Dt:	
Region:	02				Disposition Status:	
State:	NY				Disp Status Dt:	

Map Key	Number of Records	Direction	Distance (mi/ft)	Elev/Diff (ft)	Site	DB
Land Type:	P				Disp Status Desc:	
Date of Request:					Lead Agency:	
Date Response Rcvd:					Expenditure Amount:	
Request Agency:					SEP Sched Comp Dt:	
Request Actvty Loc:					SEP Actual Comp Dt:	
Viol Activity Loc:	NY				SEP Defaulted Date:	
Viol Determined:	S				SEP Type:	
Violation Type:	268.A				Prop Penatly Amt:	1200
Viol Determined Dt:	19970428				Final Monetary Amt:	
Rtrn to Compl Dt:	20000404				Paid Amount:	
Rtrn to Compl Qual:	O				Final Count:	
Viol Resp Agency:	S				Final Amount:	
Evaluation Type Description:		COMPLIANCE EVALUATION INSPECTION ON-SITE				
Violation Short Description:		LDR - General				
Respondent Name:						
SEP Type Description:						

Violation/Evaluation Details

Evaluation ID:	000				Former Citation:	
Focus Area Desc:					Sched Compl Dt:	20000504
Eval Start Date:	19980319				Enforcement ID:	000
Evaluation Agency:	S				Enforcement Agency:	S
Evaluation Type:	CEI				Enforce Action Dt:	20000404
Eval Resp Person:	NYHHN				Enforcement Type:	310
Eval Suborg:	R2				Enforce Type Desc:	FINAL 3008(A) COMPLIANCE ORDER
Found Violation:	Y				Enforce Resp Person:	NYHHN
Citizen Complaint:	No				Enforce Suborg:	R2
Multimedia Inspect:	No				Enforce Actvty Loc:	NY
Sampling Flag:	No				Docket No:	
Not Subtitle C:	No				Attorney:	NYSH
Focus Area:					Corr Act Component:	No
Handler Actvty Loc:	NY				Appeal Init Dt:	
Handler Name:	RADIAC RESEARCH CORP				Appeal Resolved Dt:	
Region:	02				Disposition Status:	
State:	NY				Disp Status Dt:	
Land Type:	P				Disp Status Desc:	
Date of Request:					Lead Agency:	
Date Response Rcvd:					Expenditure Amount:	
Request Agency:					SEP Sched Comp Dt:	
Request Actvty Loc:					SEP Actual Comp Dt:	
Viol Activity Loc:	NY				SEP Defaulted Date:	
Viol Determined:	S				SEP Type:	
Violation Type:	268.A				Prop Penatly Amt:	
Viol Determined Dt:	19980515				Final Monetary Amt:	20000
Rtrn to Compl Dt:	20000404				Paid Amount:	20000
Rtrn to Compl Qual:	O				Final Count:	1
Viol Resp Agency:	S				Final Amount:	20000
Evaluation Type Description:		COMPLIANCE EVALUATION INSPECTION ON-SITE				
Violation Short Description:		LDR - General				
Respondent Name:						
SEP Type Description:						

Violation/Evaluation Details

Evaluation ID:	001				Former Citation:	SR - 6NYCRR 376.5(a)(1)(ii)('a')
Focus Area Desc:					Sched Compl Dt:	19960708
Eval Start Date:	19950524				Enforcement ID:	000
Evaluation Agency:	E				Enforcement Agency:	E
Evaluation Type:	CEI				Enforce Action Dt:	19970305
Eval Resp Person:	R2MD				Enforcement Type:	310
Eval Suborg:	RCB				Enforce Type Desc:	FINAL 3008(A) COMPLIANCE ORDER
Found Violation:	Y				Enforce Resp Person:	R2MD
Citizen Complaint:	No				Enforce Suborg:	RCB
Multimedia Inspect:	No				Enforce Actvty Loc:	NY
Sampling Flag:	No				Docket No:	02-1996-0117

Map Key	Number of Records	Direction	Distance (mi/ft)	Elev/Diff (ft)	Site	DB
Not Subtitle C:	No				Attorney:	R2DF
Focus Area:					Corr Act Component:	No
Handler Actvty Loc:	NY				Appeal Init Dt:	
Handler Name:	RADIAC RESEARCH CORP				Appeal Resolved Dt:	
Region:	02				Disposition Status:	
State:	NY				Disp Status Dt:	
Land Type:	P				Disp Status Desc:	
Date of Request:					Lead Agency:	
Date Response Rcvd:					Expenditure Amount:	
Request Agency:					SEP Sched Comp Dt:	
Request Actvty Loc:					SEP Actual Comp Dt:	
Viol Activity Loc:	NY				SEP Defaulted Date:	
Viol Determined:	E				SEP Type:	
Violation Type:	264.I				Prop Penatly Amt:	
Viol Determined Dt:	19950607				Final Monetary Amt:	12100
Rtrn to Compl Dt:	19960708				Paid Amount:	12100
Rtrn to Compl Qual:	O				Final Count:	1
Viol Resp Agency:	E				Final Amount:	12100
Evaluation Type Description:	COMPLIANCE EVALUATION INSPECTION ON-SITE					
Violation Short Description:	TSD - Container Use and Management					
Respondent Name:						
SEP Type Description:						

Violation/Evaluation Details

Evaluation ID:	001				Former Citation:	SR - 373 Permit/373-2.3(b)
Focus Area Desc:					Sched Compl Dt:	
Eval Start Date:	20040624				Enforcement ID:	001
Evaluation Agency:	S				Enforcement Agency:	S
Evaluation Type:	CEI				Enforce Action Dt:	20041014
Eval Resp Person:	NYHHN				Enforcement Type:	120
Eval Suborg:	R2				Enforce Type Desc:	WRITTEN INFORMAL
Found Violation:	Y				Enforce Resp Person:	NYHHN
Citizen Complaint:	No				Enforce Suborg:	R2
Multimedia Inspect:	No				Enforce Actvty Loc:	NY
Sampling Flag:	No				Docket No:	
Not Subtitle C:	No				Attorney:	
Focus Area:					Corr Act Component:	No
Handler Actvty Loc:	NY				Appeal Init Dt:	
Handler Name:	RADIAC RESEARCH CORP				Appeal Resolved Dt:	
Region:	02				Disposition Status:	
State:	NY				Disp Status Dt:	
Land Type:	P				Disp Status Desc:	
Date of Request:					Lead Agency:	
Date Response Rcvd:					Expenditure Amount:	
Request Agency:					SEP Sched Comp Dt:	
Request Actvty Loc:					SEP Actual Comp Dt:	
Viol Activity Loc:	NY				SEP Defaulted Date:	
Viol Determined:	S				SEP Type:	
Violation Type:	264.A				Prop Penatly Amt:	
Viol Determined Dt:	20040624				Final Monetary Amt:	
Rtrn to Compl Dt:	20040624				Paid Amount:	
Rtrn to Compl Qual:	O				Final Count:	
Viol Resp Agency:	S				Final Amount:	
Evaluation Type Description:	COMPLIANCE EVALUATION INSPECTION ON-SITE					
Violation Short Description:	TSD - General					
Respondent Name:						
SEP Type Description:						

Violation/Evaluation Details

Evaluation ID:	001				Former Citation:	SR - 373 Permit
Focus Area Desc:					Sched Compl Dt:	
Eval Start Date:	20040624				Enforcement ID:	001
Evaluation Agency:	S				Enforcement Agency:	S
Evaluation Type:	CEI				Enforce Action Dt:	20041014

Map Key	Number of Records	Direction	Distance (mi/ft)	Elev/Diff (ft)	Site	DB
Eval Resp Person:	NYHHN				Enforcement Type: 120	
Eval Suborg:	R2				Enforce Type Desc: WRITTEN INFORMAL	
Found Violation:	Y				Enforce Resp Person: NYHHN	
Citizen Complaint:	No				Enforce Suborg: R2	
Multimedia Inspect:	No				Enforce Actvty Loc: NY	
Sampling Flag:	No				Docket No:	
Not Subtitle C:	No				Attorney:	
Focus Area:					Corr Act Component: No	
Handler Actvty Loc:	NY				Appeal Init Dt:	
Handler Name:	RADIAC RESEARCH CORP				Appeal Resolved Dt:	
Region:	02				Disposition Status:	
State:	NY				Disp Status Dt:	
Land Type:	P				Disp Status Desc:	
Date of Request:					Lead Agency:	
Date Response Rcvd:					Expenditure Amount:	
Request Agency:					SEP Sched Comp Dt:	
Request Actvty Loc:					SEP Actual Comp Dt:	
Viol Activity Loc:	NY				SEP Defaulted Date:	
Viol Determined:	S				SEP Type:	
Violation Type:	264.A				Prop Penatly Amt:	
Viol Determined Dt:	20040624				Final Monetary Amt:	
Rtrn to Compl Dt:	20040624				Paid Amount:	
Rtrn to Compl Qual:	O				Final Count:	
Viol Resp Agency:	S				Final Amount:	
Evaluation Type Description:		COMPLIANCE EVALUATION INSPECTION ON-SITE				
Violation Short Description:		TSD - General				
Respondent Name:						
SEP Type Description:						

Violation/Evaluation Details

Evaluation ID:	008				Former Citation:	
Focus Area Desc:					Sched Compl Dt:	
Eval Start Date:	19860516				Enforcement ID:	
Evaluation Agency:	S				Enforcement Agency:	
Evaluation Type:	NRR				Enforce Action Dt:	
Eval Resp Person:	NYDEC				Enforcement Type:	
Eval Suborg:					Enforce Type Desc:	
Found Violation:	N				Enforce Resp Person:	
Citizen Complaint:	No				Enforce Suborg:	
Multimedia Inspect:	No				Enforce Actvty Loc:	
Sampling Flag:	No				Docket No:	
Not Subtitle C:	No				Attorney:	
Focus Area:					Corr Act Component:	
Handler Actvty Loc:	NY				Appeal Init Dt:	
Handler Name:	RADIAC RESEARCH CORP				Appeal Resolved Dt:	
Region:	02				Disposition Status:	
State:	NY				Disp Status Dt:	
Land Type:	P				Disp Status Desc:	
Date of Request:					Lead Agency:	
Date Response Rcvd:					Expenditure Amount:	
Request Agency:					SEP Sched Comp Dt:	
Request Actvty Loc:					SEP Actual Comp Dt:	
Viol Activity Loc:					SEP Defaulted Date:	
Viol Determined:					SEP Type:	
Violation Type:					Prop Penatly Amt:	
Viol Determined Dt:					Final Monetary Amt:	
Rtrn to Compl Dt:					Paid Amount:	
Rtrn to Compl Qual:					Final Count:	
Viol Resp Agency:					Final Amount:	
Evaluation Type Description:		NON-FINANCIAL RECORD REVIEW				
Violation Short Description:						
Respondent Name:						
SEP Type Description:						

Violation/Evaluation Details

Map Key	Number of Records	Direction	Distance (mi/ft)	Elev/Diff (ft)	Site	DB
Evaluation ID:	000				Former Citation:	
Focus Area Desc:					Sched Compl Dt:	
Eval Start Date:	19990303				Enforcement ID:	000
Evaluation Agency:	S				Enforcement Agency:	S
Evaluation Type:	CEI				Enforce Action Dt:	19990423
Eval Resp Person:	NYHHN				Enforcement Type:	210
Eval Suborg:	R2				Enforce Type Desc:	INITIAL 3008(A) COMPLIANCE
Found Violation:	Y				Enforce Resp Person:	NYHHN
Citizen Complaint:	No				Enforce Suborg:	R2
Multimedia Inspect:	No				Enforce Actvty Loc:	NY
Sampling Flag:	No				Docket No:	
Not Subtitle C:	No				Attorney:	NYMC
Focus Area:					Corr Act Component:	No
Handler Actvty Loc:	NY				Appeal Init Dt:	
Handler Name:	RADIAC RESEARCH CORP				Appeal Resolved Dt:	
Region:	02				Disposition Status:	
State:	NY				Disp Status Dt:	
Land Type:	P				Disp Status Desc:	
Date of Request:					Lead Agency:	
Date Response Rcvd:					Expenditure Amount:	
Request Agency:					SEP Sched Comp Dt:	
Request Actvty Loc:					SEP Actual Comp Dt:	
Viol Activity Loc:	NY				SEP Defaulted Date:	
Viol Determined:	S				SEP Type:	
Violation Type:	264.A				Prop Penatly Amt:	
Viol Determined Dt:	19990420				Final Monetary Amt:	
Rtrn to Compl Dt:	20000404				Paid Amount:	
Rtrn to Compl Qual:	O				Final Count:	
Viol Resp Agency:	S				Final Amount:	
Evaluation Type Description:		COMPLIANCE EVALUATION INSPECTION ON-SITE				
Violation Short Description:		TSD - General				
Respondent Name:						
SEP Type Description:						

Violation/Evaluation Details

Evaluation ID:	001				Former Citation:	SR - iNYCRR373-2.2(h)(5)
Focus Area Desc:					Sched Compl Dt:	19950710
Eval Start Date:	19950524				Enforcement ID:	000
Evaluation Agency:	E				Enforcement Agency:	E
Evaluation Type:	CEI				Enforce Action Dt:	19970305
Eval Resp Person:	R2MD				Enforcement Type:	310
Eval Suborg:	RCB				Enforce Type Desc:	FINAL 3008(A) COMPLIANCE ORDER
Found Violation:	Y				Enforce Resp Person:	R2MD
Citizen Complaint:	No				Enforce Suborg:	RCB
Multimedia Inspect:	No				Enforce Actvty Loc:	NY
Sampling Flag:	No				Docket No:	02-1996-0117
Not Subtitle C:	No				Attorney:	R2DF
Focus Area:					Corr Act Component:	No
Handler Actvty Loc:	NY				Appeal Init Dt:	
Handler Name:	RADIAC RESEARCH CORP				Appeal Resolved Dt:	
Region:	02				Disposition Status:	
State:	NY				Disp Status Dt:	
Land Type:	P				Disp Status Desc:	
Date of Request:					Lead Agency:	
Date Response Rcvd:					Expenditure Amount:	
Request Agency:					SEP Sched Comp Dt:	
Request Actvty Loc:					SEP Actual Comp Dt:	
Viol Activity Loc:	NY				SEP Defaulted Date:	
Viol Determined:	E				SEP Type:	
Violation Type:	264.B				Prop Penatly Amt:	
Viol Determined Dt:	19950607				Final Monetary Amt:	12100
Rtrn to Compl Dt:	19960417				Paid Amount:	12100
Rtrn to Compl Qual:	O				Final Count:	1
Viol Resp Agency:	E				Final Amount:	12100
Evaluation Type Description:		COMPLIANCE EVALUATION INSPECTION ON-SITE				

Map Key	Number of Records	Direction	Distance (mi/ft)	Elev/Diff (ft)	Site	DB
---------	-------------------	-----------	------------------	----------------	------	----

Violation Short Description: TSD - General Facility Standards
Respondent Name:
SEP Type Description:

Violation/Evaluation Details

Evaluation ID:	001	Former Citation:	
Focus Area Desc:		Sched Compl Dt:	
Eval Start Date:	20010928	Enforcement ID:	
Evaluation Agency:	S	Enforcement Agency:	
Evaluation Type:	CEI	Enforce Action Dt:	
Eval Resp Person:	NYHHN	Enforcement Type:	
Eval Suborg:	R2	Enforce Type Desc:	
Found Violation:	N	Enforce Resp Person:	
Citizen Complaint:	No	Enforce Suborg:	
Multimedia Inspect:	No	Enforce Actvty Loc:	
Sampling Flag:	No	Docket No:	
Not Subtitle C:	No	Attorney:	
Focus Area:		Corr Act Component:	
Handler Actvty Loc:	NY	Appeal Init Dt:	
Handler Name:	RADIAC RESEARCH CORP	Appeal Resolved Dt:	
Region:	02	Disposition Status:	
State:	NY	Disp Status Dt:	
Land Type:	P	Disp Status Desc:	
Date of Request:		Lead Agency:	
Date Response Rcvd:		Expenditure Amount:	
Request Agency:		SEP Sched Comp Dt:	
Request Actvty Loc:		SEP Actual Comp Dt:	
Viol Activity Loc:		SEP Defaulted Date:	
Viol Determined:		SEP Type:	
Violation Type:		Prop Penatly Amt:	
Viol Determined Dt:		Final Monetary Amt:	
Rtrn to Compl Dt:		Paid Amount:	
Rtrn to Compl Qual:		Final Count:	
Viol Resp Agency:		Final Amount:	
Evaluation Type Description:	COMPLIANCE EVALUATION INSPECTION ON-SITE		
Violation Short Description:			
Respondent Name:			
SEP Type Description:			

Violation/Evaluation Details

Evaluation ID:	000	Former Citation:	
Focus Area Desc:		Sched Compl Dt:	
Eval Start Date:	19990303	Enforcement ID:	000
Evaluation Agency:	S	Enforcement Agency:	S
Evaluation Type:	CEI	Enforce Action Dt:	19981027
Eval Resp Person:	NYHHN	Enforcement Type:	210
Eval Suborg:	R2	Enforce Type Desc:	INITIAL 3008(A) COMPLIANCE
Found Violation:	Y	Enforce Resp Person:	NYHHN
Citizen Complaint:	No	Enforce Suborg:	R2
Multimedia Inspect:	No	Enforce Actvty Loc:	NY
Sampling Flag:	No	Docket No:	
Not Subtitle C:	No	Attorney:	NYMC
Focus Area:		Corr Act Component:	No
Handler Actvty Loc:	NY	Appeal Init Dt:	
Handler Name:	RADIAC RESEARCH CORP	Appeal Resolved Dt:	
Region:	02	Disposition Status:	
State:	NY	Disp Status Dt:	
Land Type:	P	Disp Status Desc:	
Date of Request:		Lead Agency:	
Date Response Rcvd:		Expenditure Amount:	
Request Agency:		SEP Sched Comp Dt:	
Request Actvty Loc:		SEP Actual Comp Dt:	
Viol Activity Loc:	NY	SEP Defaulted Date:	
Viol Determined:	S	SEP Type:	

Map Key	Number of Records	Direction	Distance (mi/ft)	Elev/Diff (ft)	Site	DB
Violation Type:	264.A				Prop Penalty Amt:	24995
Viol Determined Dt:	19980515				Final Monetary Amt:	
Rtrn to Compl Dt:	20000404				Paid Amount:	
Rtrn to Compl Qual:	O				Final Count:	
Viol Resp Agency:	S				Final Amount:	
Evaluation Type Description:	COMPLIANCE EVALUATION INSPECTION ON-SITE					
Violation Short Description:	TSD - General					
Respondent Name:						
SEP Type Description:						

Violation/Evaluation Details

Evaluation ID:	000	Former Citation:	
Focus Area Desc:		Sched Compl Dt:	
Eval Start Date:	19990927	Enforcement ID:	000
Evaluation Agency:	S	Enforcement Agency:	S
Evaluation Type:	CEI	Enforce Action Dt:	19990423
Eval Resp Person:	NYHHN	Enforcement Type:	210
Eval Suborg:	R2	Enforce Type Desc:	INITIAL 3008(A) COMPLIANCE
Found Violation:	Y	Enforce Resp Person:	NYHHN
Citizen Complaint:	No	Enforce Suborg:	R2
Multimedia Inspect:	No	Enforce Actvty Loc:	NY
Sampling Flag:	No	Docket No:	
Not Subtitle C:	No	Attorney:	NYMC
Focus Area:		Corr Act Component:	No
Handler Actvty Loc:	NY	Appeal Init Dt:	
Handler Name:	RADIAC RESEARCH CORP	Appeal Resolved Dt:	
Region:	02	Disposition Status:	
State:	NY	Disp Status Dt:	
Land Type:	P	Disp Status Desc:	
Date of Request:		Lead Agency:	
Date Response Rcvd:		Expenditure Amount:	
Request Agency:		SEP Sched Comp Dt:	
Request Actvty Loc:		SEP Actual Comp Dt:	
Viol Activity Loc:	NY	SEP Defaulted Date:	
Viol Determined:	S	SEP Type:	
Violation Type:	268.A	Prop Penalty Amt:	
Viol Determined Dt:	19990420	Final Monetary Amt:	
Rtrn to Compl Dt:	20000404	Paid Amount:	
Rtrn to Compl Qual:	O	Final Count:	
Viol Resp Agency:	S	Final Amount:	
Evaluation Type Description:	COMPLIANCE EVALUATION INSPECTION ON-SITE		
Violation Short Description:	LDR - General		
Respondent Name:			
SEP Type Description:			

Violation/Evaluation Details

Evaluation ID:	001	Former Citation:	SR - 6NYCRR373-2.3(f)
Focus Area Desc:		Sched Compl Dt:	19950712
Eval Start Date:	19950524	Enforcement ID:	000
Evaluation Agency:	E	Enforcement Agency:	E
Evaluation Type:	CEI	Enforce Action Dt:	19960628
Eval Resp Person:	R2MD	Enforcement Type:	210
Eval Suborg:	RCB	Enforce Type Desc:	INITIAL 3008(A) COMPLIANCE
Found Violation:	Y	Enforce Resp Person:	R2MD
Citizen Complaint:	No	Enforce Suborg:	RCB
Multimedia Inspect:	No	Enforce Actvty Loc:	NY
Sampling Flag:	No	Docket No:	02-1996-0117
Not Subtitle C:	No	Attorney:	R2DF
Focus Area:		Corr Act Component:	No
Handler Actvty Loc:	NY	Appeal Init Dt:	
Handler Name:	RADIAC RESEARCH CORP	Appeal Resolved Dt:	
Region:	02	Disposition Status:	
State:	NY	Disp Status Dt:	
Land Type:	P	Disp Status Desc:	

Map Key	Number of Records	Direction	Distance (mi/ft)	Elev/Diff (ft)	Site	DB
Date of Request:				Lead Agency:		
Date Response Rcvd:				Expenditure Amount:		
Request Agency:				SEP Sched Comp Dt:		
Request Actvty Loc:				SEP Actual Comp Dt:		
Viol Activity Loc:	NY			SEP Defaulted Date:		
Viol Determined:	E			SEP Type:		
Violation Type:	264.C			Prop Penatly Amt:		
Viol Determined Dt:	19950607			Final Monetary Amt:		
Rtrn to Compl Dt:	19960708			Paid Amount:		
Rtrn to Compl Qual:	O			Final Count:		
Viol Resp Agency:	E			Final Amount:		
Evaluation Type Description:	COMPLIANCE EVALUATION INSPECTION ON-SITE					
Violation Short Description:	TSD - Preparedness and Prevention					
Respondent Name:						
SEP Type Description:						

Violation/Evaluation Details

Evaluation ID:	000	Former Citation:	
Focus Area Desc:		Sched Compl Dt:	20000504
Eval Start Date:	19990927	Enforcement ID:	000
Evaluation Agency:	S	Enforcement Agency:	S
Evaluation Type:	CEI	Enforce Action Dt:	20000404
Eval Resp Person:	NYHHN	Enforcement Type:	310
Eval Suborg:	R2	Enforce Type Desc:	FINAL 3008(A) COMPLIANCE ORDER
Found Violation:	Y	Enforce Resp Person:	NYHHN
Citizen Complaint:	No	Enforce Suborg:	R2
Multimedia Inspect:	No	Enforce Actvty Loc:	NY
Sampling Flag:	No	Docket No:	
Not Subtitle C:	No	Attorney:	NYSH
Focus Area:		Corr Act Component:	No
Handler Actvty Loc:	NY	Appeal Init Dt:	
Handler Name:	RADIAC RESEARCH CORP	Appeal Resolved Dt:	
Region:	02	Disposition Status:	
State:	NY	Disp Status Dt:	
Land Type:	P	Disp Status Desc:	
Date of Request:		Lead Agency:	
Date Response Rcvd:		Expenditure Amount:	
Request Agency:		SEP Sched Comp Dt:	
Request Actvty Loc:		SEP Actual Comp Dt:	
Viol Activity Loc:	NY	SEP Defaulted Date:	
Viol Determined:	S	SEP Type:	
Violation Type:	268.A	Prop Penatly Amt:	
Viol Determined Dt:	19980515	Final Monetary Amt:	20000
Rtrn to Compl Dt:	20000404	Paid Amount:	20000
Rtrn to Compl Qual:	O	Final Count:	1
Viol Resp Agency:	S	Final Amount:	20000
Evaluation Type Description:	COMPLIANCE EVALUATION INSPECTION ON-SITE		
Violation Short Description:	LDR - General		
Respondent Name:			
SEP Type Description:			

Violation/Evaluation Details

Evaluation ID:	006	Former Citation:	
Focus Area Desc:		Sched Compl Dt:	
Eval Start Date:	19860228	Enforcement ID:	
Evaluation Agency:	X	Enforcement Agency:	
Evaluation Type:	CEI	Enforce Action Dt:	
Eval Resp Person:	R2SRS	Enforcement Type:	
Eval Suborg:		Enforce Type Desc:	
Found Violation:	N	Enforce Resp Person:	
Citizen Complaint:	No	Enforce Suborg:	
Multimedia Inspect:	No	Enforce Actvty Loc:	
Sampling Flag:	No	Docket No:	
Not Subtitle C:	No	Attorney:	

Map Key	Number of Records	Direction	Distance (mi/ft)	Elev/Diff (ft)	Site	DB
Focus Area:				Corr Act Component:		
Handler Actvty Loc:	NY			Appeal Init Dt:		
Handler Name:	RADIAC RESEARCH CORP			Appeal Resolved Dt:		
Region:	02			Disposition Status:		
State:	NY			Disp Status Dt:		
Land Type:	P			Disp Status Desc:		
Date of Request:				Lead Agency:		
Date Response Rcvd:				Expenditure Amount:		
Request Agency:				SEP Sched Comp Dt:		
Request Actvty Loc:				SEP Actual Comp Dt:		
Viol Activity Loc:				SEP Defaulted Date:		
Viol Determined:				SEP Type:		
Violation Type:				Prop Penatly Amt:		
Viol Determined Dt:				Final Monetary Amt:		
Rtrn to Compl Dt:				Paid Amount:		
Rtrn to Compl Qual:				Final Count:		
Viol Resp Agency:				Final Amount:		
Evaluation Type Description:	COMPLIANCE EVALUATION INSPECTION ON-SITE					
Violation Short Description:						
Respondent Name:						
SEP Type Description:						

Violation/Evaluation Details

Evaluation ID:	000			Former Citation:		
Focus Area Desc:				Sched Compl Dt: 19950214		
Eval Start Date:	19940927			Enforcement ID: 000		
Evaluation Agency:	S			Enforcement Agency: S		
Evaluation Type:	CEI			Enforce Action Dt: 19941216		
Eval Resp Person:	NYHHN			Enforcement Type: 120		
Eval Suborg:	R2			Enforce Type Desc: WRITTEN INFORMAL		
Found Violation:	Y			Enforce Resp Person: NYHHN		
Citizen Complaint:	No			Enforce Suborg: R2		
Multimedia Inspect:	No			Enforce Actvty Loc: NY		
Sampling Flag:	No			Docket No:		
Not Subtitle C:	No			Attorney: NY		
Focus Area:				Corr Act Component: No		
Handler Actvty Loc:	NY			Appeal Init Dt:		
Handler Name:	RADIAC RESEARCH CORP			Appeal Resolved Dt:		
Region:	02			Disposition Status:		
State:	NY			Disp Status Dt:		
Land Type:	P			Disp Status Desc:		
Date of Request:				Lead Agency:		
Date Response Rcvd:				Expenditure Amount:		
Request Agency:				SEP Sched Comp Dt:		
Request Actvty Loc:				SEP Actual Comp Dt:		
Viol Activity Loc:	NY			SEP Defaulted Date:		
Viol Determined:	S			SEP Type:		
Violation Type:	268.A			Prop Penatly Amt:		
Viol Determined Dt:	19941216			Final Monetary Amt:		
Rtrn to Compl Dt:	19950517			Paid Amount:		
Rtrn to Compl Qual:	O			Final Count:		
Viol Resp Agency:	S			Final Amount:		
Evaluation Type Description:	COMPLIANCE EVALUATION INSPECTION ON-SITE					
Violation Short Description:	LDR - General					
Respondent Name:						
SEP Type Description:						

Violation/Evaluation Details

Evaluation ID:	CV3			Former Citation:	
Focus Area Desc:				Sched Compl Dt:	
Eval Start Date:	19920130			Enforcement ID:	
Evaluation Agency:	S			Enforcement Agency:	
Evaluation Type:	SNN			Enforce Action Dt:	
Eval Resp Person:				Enforcement Type:	

Map Key	Number of Records	Direction	Distance (mi/ft)	Elev/Diff (ft)	Site	DB
Eval Suborg:					Enforce Type Desc:	
Found Violation:	N				Enforce Resp Person:	
Citizen Complaint:	No				Enforce Suborg:	
Multimedia Inspect:	No				Enforce Actvty Loc:	
Sampling Flag:	No				Docket No:	
Not Subtitle C:	No				Attorney:	
Focus Area:					Corr Act Component:	
Handler Actvty Loc:	NY				Appeal Init Dt:	
Handler Name:	RADIAC RESEARCH CORP				Appeal Resolved Dt:	
Region:	02				Disposition Status:	
State:	NY				Disp Status Dt:	
Land Type:	P				Disp Status Desc:	
Date of Request:					Lead Agency:	
Date Response Rcvd:					Expenditure Amount:	
Request Agency:					SEP Sched Comp Dt:	
Request Actvty Loc:					SEP Actual Comp Dt:	
Viol Activity Loc:					SEP Defaulted Date:	
Viol Determined:					SEP Type:	
Violation Type:					Prop Penatly Amt:	
Viol Determined Dt:					Final Monetary Amt:	
Rtrn to Compl Dt:					Paid Amount:	
Rtrn to Compl Qual:					Final Count:	
Viol Resp Agency:					Final Amount:	
Evaluation Type Description:		NOT A SIGNIFICANT NON-COMPLIER				
Violation Short Description:						
Respondent Name:						
SEP Type Description:						

Violation/Evaluation Details

Evaluation ID:	001				Former Citation:	
Focus Area Desc:					Sched Compl Dt:	
Eval Start Date:	20120913				Enforcement ID:	
Evaluation Agency:	E				Enforcement Agency:	
Evaluation Type:	CEI				Enforce Action Dt:	
Eval Resp Person:	R2STP				Enforcement Type:	
Eval Suborg:	R2STP				Enforce Type Desc:	
Found Violation:	N				Enforce Resp Person:	
Citizen Complaint:	No				Enforce Suborg:	
Multimedia Inspect:	No				Enforce Actvty Loc:	
Sampling Flag:	No				Docket No:	
Not Subtitle C:	No				Attorney:	
Focus Area:					Corr Act Component:	
Handler Actvty Loc:	NY				Appeal Init Dt:	
Handler Name:	RADIAC RESEARCH CORP				Appeal Resolved Dt:	
Region:	02				Disposition Status:	
State:	NY				Disp Status Dt:	
Land Type:	P				Disp Status Desc:	
Date of Request:					Lead Agency:	
Date Response Rcvd:					Expenditure Amount:	
Request Agency:					SEP Sched Comp Dt:	
Request Actvty Loc:					SEP Actual Comp Dt:	
Viol Activity Loc:					SEP Defaulted Date:	
Viol Determined:					SEP Type:	
Violation Type:					Prop Penatly Amt:	
Viol Determined Dt:					Final Monetary Amt:	
Rtrn to Compl Dt:					Paid Amount:	
Rtrn to Compl Qual:					Final Count:	
Viol Resp Agency:					Final Amount:	
Evaluation Type Description:		COMPLIANCE EVALUATION INSPECTION ON-SITE				
Violation Short Description:						
Respondent Name:						
SEP Type Description:						

Violation/Evaluation Details

Map Key	Number of Records	Direction	Distance (mi/ft)	Elev/Diff (ft)	Site	DB
Evaluation ID:	CNV				Former Citation:	
Focus Area Desc:					Sched Compl Dt:	
Eval Start Date:	19960628				Enforcement ID:	
Evaluation Agency:	E				Enforcement Agency:	
Evaluation Type:	SNY				Enforce Action Dt:	
Eval Resp Person:	R2MD				Enforcement Type:	
Eval Suborg:	RCB				Enforce Type Desc:	
Found Violation:	N				Enforce Resp Person:	
Citizen Complaint:	No				Enforce Suborg:	
Multimedia Inspect:	No				Enforce Actvty Loc:	
Sampling Flag:	No				Docket No:	
Not Subtitle C:	No				Attorney:	
Focus Area:					Corr Act Component:	
Handler Actvty Loc:	NY				Appeal Init Dt:	
Handler Name:	RADIAC RESEARCH CORP				Appeal Resolved Dt:	
Region:	02				Disposition Status:	
State:	NY				Disp Status Dt:	
Land Type:	P				Disp Status Desc:	
Date of Request:					Lead Agency:	
Date Response Rcvd:					Expenditure Amount:	
Request Agency:					SEP Sched Comp Dt:	
Request Actvty Loc:					SEP Actual Comp Dt:	
Viol Activity Loc:					SEP Defaulted Date:	
Viol Determined:					SEP Type:	
Violation Type:					Prop Penatly Amt:	
Viol Determined Dt:					Final Monetary Amt:	
Rtrn to Compl Dt:					Paid Amount:	
Rtrn to Compl Qual:					Final Count:	
Viol Resp Agency:					Final Amount:	
Evaluation Type Description:		SIGNIFICANT NON-COMPLIER				
Violation Short Description:						
Respondent Name:						
SEP Type Description:						

Violation/Evaluation Details

Evaluation ID:	000				Former Citation:	
Focus Area Desc:					Sched Compl Dt:	20000504
Eval Start Date:	19990303				Enforcement ID:	000
Evaluation Agency:	S				Enforcement Agency:	S
Evaluation Type:	CEI				Enforce Action Dt:	20000404
Eval Resp Person:	NYHHN				Enforcement Type:	310
Eval Suborg:	R2				Enforce Type Desc:	FINAL 3008(A) COMPLIANCE ORDER
Found Violation:	Y				Enforce Resp Person:	NYHHN
Citizen Complaint:	No				Enforce Suborg:	R2
Multimedia Inspect:	No				Enforce Actvty Loc:	NY
Sampling Flag:	No				Docket No:	
Not Subtitle C:	No				Attorney:	NYSH
Focus Area:					Corr Act Component:	No
Handler Actvty Loc:	NY				Appeal Init Dt:	
Handler Name:	RADIAC RESEARCH CORP				Appeal Resolved Dt:	
Region:	02				Disposition Status:	
State:	NY				Disp Status Dt:	
Land Type:	P				Disp Status Desc:	
Date of Request:					Lead Agency:	
Date Response Rcvd:					Expenditure Amount:	
Request Agency:					SEP Sched Comp Dt:	
Request Actvty Loc:					SEP Actual Comp Dt:	
Viol Activity Loc:	NY				SEP Defaulted Date:	
Viol Determined:	S				SEP Type:	
Violation Type:	264.A				Prop Penatly Amt:	
Viol Determined Dt:	19980515				Final Monetary Amt:	20000
Rtrn to Compl Dt:	20000404				Paid Amount:	20000
Rtrn to Compl Qual:	O				Final Count:	1
Viol Resp Agency:	S				Final Amount:	20000
Evaluation Type Description:		COMPLIANCE EVALUATION INSPECTION ON-SITE				
Violation Short Description:		TSD - General				

Map Key	Number of Records	Direction	Distance (mi/ft)	Elev/Diff (ft)	Site	DB
---------	-------------------	-----------	------------------	----------------	------	----

Respondent Name:
SEP Type Description:

Violation/Evaluation Details

Evaluation ID:	001	Former Citation:	
Focus Area Desc:		Sched Compl Dt:	
Eval Start Date:	20020815	Enforcement ID:	
Evaluation Agency:	S	Enforcement Agency:	
Evaluation Type:	CEI	Enforce Action Dt:	
Eval Resp Person:	NYHHN	Enforcement Type:	
Eval Suborg:	R2	Enforce Type Desc:	
Found Violation:	N	Enforce Resp Person:	
Citizen Complaint:	No	Enforce Suborg:	
Multimedia Inspect:	No	Enforce Actvty Loc:	
Sampling Flag:	No	Docket No:	
Not Subtitle C:	No	Attorney:	
Focus Area:		Corr Act Component:	
Handler Actvty Loc:	NY	Appeal Init Dt:	
Handler Name:	RADIAC RESEARCH CORP	Appeal Resolved Dt:	
Region:	02	Disposition Status:	
State:	NY	Disp Status Dt:	
Land Type:	P	Disp Status Desc:	
Date of Request:		Lead Agency:	
Date Response Rcvd:		Expenditure Amount:	
Request Agency:		SEP Sched Comp Dt:	
Request Actvty Loc:		SEP Actual Comp Dt:	
Viol Activity Loc:		SEP Defaulted Date:	
Viol Determined:		SEP Type:	
Violation Type:		Prop Penatly Amt:	
Viol Determined Dt:		Final Monetary Amt:	
Rtrn to Compl Dt:		Paid Amount:	
Rtrn to Compl Qual:		Final Count:	
Viol Resp Agency:		Final Amount:	
Evaluation Type Description:	COMPLIANCE EVALUATION INSPECTION ON-SITE		
Violation Short Description:			
Respondent Name:			
SEP Type Description:			

Violation/Evaluation Details

Evaluation ID:	000	Former Citation:	
Focus Area Desc:		Sched Compl Dt:	
Eval Start Date:	19930920	Enforcement ID:	
Evaluation Agency:	S	Enforcement Agency:	
Evaluation Type:	CEI	Enforce Action Dt:	
Eval Resp Person:	NYHHN	Enforcement Type:	
Eval Suborg:	R2	Enforce Type Desc:	
Found Violation:	N	Enforce Resp Person:	
Citizen Complaint:	No	Enforce Suborg:	
Multimedia Inspect:	No	Enforce Actvty Loc:	
Sampling Flag:	No	Docket No:	
Not Subtitle C:	No	Attorney:	
Focus Area:		Corr Act Component:	
Handler Actvty Loc:	NY	Appeal Init Dt:	
Handler Name:	RADIAC RESEARCH CORP	Appeal Resolved Dt:	
Region:	02	Disposition Status:	
State:	NY	Disp Status Dt:	
Land Type:	P	Disp Status Desc:	
Date of Request:		Lead Agency:	
Date Response Rcvd:		Expenditure Amount:	
Request Agency:		SEP Sched Comp Dt:	
Request Actvty Loc:		SEP Actual Comp Dt:	
Viol Activity Loc:		SEP Defaulted Date:	
Viol Determined:		SEP Type:	
Violation Type:		Prop Penatly Amt:	

Map Key	Number of Records	Direction	Distance (mi/ft)	Elev/Diff (ft)	Site	DB
Viol Determined Dt:				Final Monetary Amt:		
Rtrn to Compl Dt:				Paid Amount:		
Rtrn to Compl Qual:				Final Count:		
Viol Resp Agency:				Final Amount:		
Evaluation Type Description:		COMPLIANCE EVALUATION INSPECTION ON-SITE				
Violation Short Description:						
Respondent Name:						
SEP Type Description:						

Violation/Evaluation Details

Evaluation ID:	000	Former Citation:	SR - 6NYCRR 376.5(a)(1)(ii)('a')
Focus Area Desc:		Sched Compl Dt:	19960708
Eval Start Date:	19950524	Enforcement ID:	000
Evaluation Agency:	E	Enforcement Agency:	E
Evaluation Type:	CEI	Enforce Action Dt:	19960628
Eval Resp Person:	R2MD	Enforcement Type:	210
Eval Suborg:	RCB	Enforce Type Desc:	INITIAL 3008(A) COMPLIANCE
Found Violation:	Y	Enforce Resp Person:	R2MD
Citizen Complaint:	No	Enforce Suborg:	RCB
Multimedia Inspect:	Yes	Enforce Actvty Loc:	NY
Sampling Flag:	No	Docket No:	02-1996-0117
Not Subtitle C:	No	Attorney:	R2DF
Focus Area:		Corr Act Component:	No
Handler Actvty Loc:	NY	Appeal Init Dt:	
Handler Name:	RADIAC RESEARCH CORP	Appeal Resolved Dt:	
Region:	02	Disposition Status:	
State:	NY	Disp Status Dt:	
Land Type:	P	Disp Status Desc:	
Date of Request:		Lead Agency:	
Date Response Rcvd:		Expenditure Amount:	
Request Agency:		SEP Sched Comp Dt:	
Request Actvty Loc:		SEP Actual Comp Dt:	
Viol Activity Loc:	NY	SEP Defaulted Date:	
Viol Determined:	E	SEP Type:	
Violation Type:	264.l	Prop Penatly Amt:	
Viol Determined Dt:	19950607	Final Monetary Amt:	
Rtrn to Compl Dt:	19960708	Paid Amount:	
Rtrn to Compl Qual:	O	Final Count:	
Viol Resp Agency:	E	Final Amount:	
Evaluation Type Description:	COMPLIANCE EVALUATION INSPECTION ON-SITE		
Violation Short Description:	TSD - Container Use and Management		
Respondent Name:			
SEP Type Description:			

Violation/Evaluation Details

Evaluation ID:	001	Former Citation:	SR - 6NYCRR 376.5(a)(1)(ii)('a')
Focus Area Desc:		Sched Compl Dt:	19960708
Eval Start Date:	19950524	Enforcement ID:	000
Evaluation Agency:	E	Enforcement Agency:	E
Evaluation Type:	CEI	Enforce Action Dt:	19960628
Eval Resp Person:	R2MD	Enforcement Type:	210
Eval Suborg:	RCB	Enforce Type Desc:	INITIAL 3008(A) COMPLIANCE
Found Violation:	Y	Enforce Resp Person:	R2MD
Citizen Complaint:	No	Enforce Suborg:	RCB
Multimedia Inspect:	No	Enforce Actvty Loc:	NY
Sampling Flag:	No	Docket No:	02-1996-0117
Not Subtitle C:	No	Attorney:	R2DF
Focus Area:		Corr Act Component:	No
Handler Actvty Loc:	NY	Appeal Init Dt:	
Handler Name:	RADIAC RESEARCH CORP	Appeal Resolved Dt:	
Region:	02	Disposition Status:	
State:	NY	Disp Status Dt:	
Land Type:	P	Disp Status Desc:	
Date of Request:		Lead Agency:	

Map Key	Number of Records	Direction	Distance (mi/ft)	Elev/Diff (ft)	Site	DB
Date Response Rcvd:				Expenditure Amount:		
Request Agency:				SEP Sched Comp Dt:		
Request Actvty Loc:				SEP Actual Comp Dt:		
Viol Activity Loc:	NY			SEP Defaulted Date:		
Viol Determined:	E			SEP Type:		
Violation Type:	264.I			Prop Penatly Amt:		
Viol Determined Dt:	19950607			Final Monetary Amt:		
Rtrn to Compl Dt:	19960708			Paid Amount:		
Rtrn to Compl Qual:	O			Final Count:		
Viol Resp Agency:	E			Final Amount:		
Evaluation Type Description:	COMPLIANCE EVALUATION INSPECTION ON-SITE					
Violation Short Description:	TSD - Container Use and Management					
Respondent Name:						
SEP Type Description:						

Violation/Evaluation Details

Evaluation ID:	001	Former Citation:	SR - 6NYCRR373-2.3(f)
Focus Area Desc:		Sched Compl Dt:	19950712
Eval Start Date:	19950524	Enforcement ID:	000
Evaluation Agency:	E	Enforcement Agency:	E
Evaluation Type:	CEI	Enforce Action Dt:	19970305
Eval Resp Person:	R2MD	Enforcement Type:	310
Eval Suborg:	RCB	Enforce Type Desc:	FINAL 3008(A) COMPLIANCE ORDER
Found Violation:	Y	Enforce Resp Person:	R2MD
Citizen Complaint:	No	Enforce Suborg:	RCB
Multimedia Inspect:	No	Enforce Actvty Loc:	NY
Sampling Flag:	No	Docket No:	02-1996-0117
Not Subtitle C:	No	Attorney:	R2DF
Focus Area:		Corr Act Component:	No
Handler Actvty Loc:	NY	Appeal Init Dt:	
Handler Name:	RADIAC RESEARCH CORP	Appeal Resolved Dt:	
Region:	02	Disposition Status:	
State:	NY	Disp Status Dt:	
Land Type:	P	Disp Status Desc:	
Date of Request:		Lead Agency:	
Date Response Rcvd:		Expenditure Amount:	
Request Agency:		SEP Sched Comp Dt:	
Request Actvty Loc:		SEP Actual Comp Dt:	
Viol Activity Loc:	NY	SEP Defaulted Date:	
Viol Determined:	E	SEP Type:	
Violation Type:	264.C	Prop Penatly Amt:	
Viol Determined Dt:	19950607	Final Monetary Amt:	12100
Rtrn to Compl Dt:	19960708	Paid Amount:	12100
Rtrn to Compl Qual:	O	Final Count:	1
Viol Resp Agency:	E	Final Amount:	12100
Evaluation Type Description:	COMPLIANCE EVALUATION INSPECTION ON-SITE		
Violation Short Description:	TSD - Preparedness and Prevention		
Respondent Name:			
SEP Type Description:			

Violation/Evaluation Details

Evaluation ID:	000	Former Citation:	
Focus Area Desc:		Sched Compl Dt:	
Eval Start Date:	19990927	Enforcement ID:	000
Evaluation Agency:	S	Enforcement Agency:	S
Evaluation Type:	CEI	Enforce Action Dt:	19981027
Eval Resp Person:	NYHHN	Enforcement Type:	210
Eval Suborg:	R2	Enforce Type Desc:	INITIAL 3008(A) COMPLIANCE
Found Violation:	Y	Enforce Resp Person:	NYHHN
Citizen Complaint:	No	Enforce Suborg:	R2
Multimedia Inspect:	No	Enforce Actvty Loc:	NY
Sampling Flag:	No	Docket No:	
Not Subtitle C:	No	Attorney:	NYMC
Focus Area:		Corr Act Component:	No

Map Key	Number of Records	Direction	Distance (mi/ft)	Elev/Diff (ft)	Site	DB
Handler Actvty Loc:	NY				Appeal Init Dt:	
Handler Name:	RADIAC RESEARCH CORP				Appeal Resolved Dt:	
Region:	02				Disposition Status:	
State:	NY				Disp Status Dt:	
Land Type:	P				Disp Status Desc:	
Date of Request:					Lead Agency:	
Date Response Rcvd:					Expenditure Amount:	
Request Agency:					SEP Sched Comp Dt:	
Request Actvty Loc:					SEP Actual Comp Dt:	
Viol Activity Loc:	NY				SEP Defaulted Date:	
Viol Determined:	S				SEP Type:	
Violation Type:	264.A				Prop Penatly Amt:	24995
Viol Determined Dt:	19980515				Final Monetary Amt:	
Rtrn to Compl Dt:	20000404				Paid Amount:	
Rtrn to Compl Qual:	O				Final Count:	
Viol Resp Agency:	S				Final Amount:	
Evaluation Type Description:	COMPLIANCE EVALUATION INSPECTION ON-SITE					
Violation Short Description:	TSD - General					
Respondent Name:						
SEP Type Description:						

Violation/Evaluation Details

Evaluation ID:	001	Former Citation:	
Focus Area Desc:		Sched Compl Dt:	
Eval Start Date:	19970305	Enforcement ID:	
Evaluation Agency:	E	Enforcement Agency:	
Evaluation Type:	SNN	Enforce Action Dt:	
Eval Resp Person:	R2MD	Enforcement Type:	
Eval Suborg:	RCB	Enforce Type Desc:	
Found Violation:	N	Enforce Resp Person:	
Citizen Complaint:	No	Enforce Suborg:	
Multimedia Inspect:	No	Enforce Actvty Loc:	
Sampling Flag:	No	Docket No:	
Not Subtitle C:	No	Attorney:	
Focus Area:		Corr Act Component:	
Handler Actvty Loc:	NY	Appeal Init Dt:	
Handler Name:	RADIAC RESEARCH CORP	Appeal Resolved Dt:	
Region:	02	Disposition Status:	
State:	NY	Disp Status Dt:	
Land Type:	P	Disp Status Desc:	
Date of Request:		Lead Agency:	
Date Response Rcvd:		Expenditure Amount:	
Request Agency:		SEP Sched Comp Dt:	
Request Actvty Loc:		SEP Actual Comp Dt:	
Viol Activity Loc:		SEP Defaulted Date:	
Viol Determined:		SEP Type:	
Violation Type:		Prop Penatly Amt:	
Viol Determined Dt:		Final Monetary Amt:	
Rtrn to Compl Dt:		Paid Amount:	
Rtrn to Compl Qual:		Final Count:	
Viol Resp Agency:		Final Amount:	
Evaluation Type Description:	NOT A SIGNIFICANT NON-COMPLIER		
Violation Short Description:			
Respondent Name:			
SEP Type Description:			

Violation/Evaluation Details

Evaluation ID:	000	Former Citation:	
Focus Area Desc:		Sched Compl Dt:	20000504
Eval Start Date:	19990303	Enforcement ID:	000
Evaluation Agency:	S	Enforcement Agency:	S
Evaluation Type:	CEI	Enforce Action Dt:	20000404
Eval Resp Person:	NYHHN	Enforcement Type:	310
Eval Suborg:	R2	Enforce Type Desc:	FINAL 3008(A) COMPLIANCE ORDER

Map Key	Number of Records	Direction	Distance (mi/ft)	Elev/Diff (ft)	Site	DB
Found Violation:	Y				Enforce Resp Person: NYHHN	
Citizen Complaint:	No				Enforce Suborg: R2	
Multimedia Inspect:	No				Enforce Actvty Loc: NY	
Sampling Flag:	No				Docket No:	
Not Subtitle C:	No				Attorney: NYSH	
Focus Area:					Corr Act Component: No	
Handler Actvty Loc:	NY				Appeal Init Dt:	
Handler Name:	RADIAC RESEARCH CORP				Appeal Resolved Dt:	
Region:	02				Disposition Status:	
State:	NY				Disp Status Dt:	
Land Type:	P				Disp Status Desc:	
Date of Request:					Lead Agency:	
Date Response Rcvd:					Expenditure Amount:	
Request Agency:					SEP Sched Comp Dt:	
Request Actvty Loc:					SEP Actual Comp Dt:	
Viol Activity Loc:	NY				SEP Defaulted Date:	
Viol Determined:	S				SEP Type:	
Violation Type:	268.A				Prop Penatly Amt:	
Viol Determined Dt:	19970428				Final Monetary Amt: 20000	
Rtrn to Compl Dt:	20000404				Paid Amount: 20000	
Rtrn to Compl Qual:	O				Final Count: 1	
Viol Resp Agency:	S				Final Amount: 20000	
Evaluation Type Description:	COMPLIANCE EVALUATION INSPECTION ON-SITE					
Violation Short Description:	LDR - General					
Respondent Name:						
SEP Type Description:						

Violation/Evaluation Details

Evaluation ID:	001				Former Citation:	
Focus Area Desc:					Sched Compl Dt:	
Eval Start Date:	19840104				Enforcement ID:	
Evaluation Agency:	S				Enforcement Agency:	
Evaluation Type:	NRR				Enforce Action Dt:	
Eval Resp Person:					Enforcement Type:	
Eval Suborg:					Enforce Type Desc:	
Found Violation:	N				Enforce Resp Person:	
Citizen Complaint:	No				Enforce Suborg:	
Multimedia Inspect:	No				Enforce Actvty Loc:	
Sampling Flag:	No				Docket No:	
Not Subtitle C:	No				Attorney:	
Focus Area:					Corr Act Component:	
Handler Actvty Loc:	NY				Appeal Init Dt:	
Handler Name:	RADIAC RESEARCH CORP				Appeal Resolved Dt:	
Region:	02				Disposition Status:	
State:	NY				Disp Status Dt:	
Land Type:	P				Disp Status Desc:	
Date of Request:					Lead Agency:	
Date Response Rcvd:					Expenditure Amount:	
Request Agency:					SEP Sched Comp Dt:	
Request Actvty Loc:					SEP Actual Comp Dt:	
Viol Activity Loc:					SEP Defaulted Date:	
Viol Determined:					SEP Type:	
Violation Type:					Prop Penatly Amt:	
Viol Determined Dt:					Final Monetary Amt:	
Rtrn to Compl Dt:					Paid Amount:	
Rtrn to Compl Qual:					Final Count:	
Viol Resp Agency:					Final Amount:	
Evaluation Type Description:	NON-FINANCIAL RECORD REVIEW					
Violation Short Description:						
Respondent Name:						
SEP Type Description:						

Violation/Evaluation Details

Evaluation ID:	005				Former Citation:	
-----------------------	-----	--	--	--	-------------------------	--

Map Key	Number of Records	Direction	Distance (mi/ft)	Elev/Diff (ft)	Site	DB
Focus Area Desc:					Sched Compl Dt:	
Eval Start Date:	19850627				Enforcement ID:	
Evaluation Agency:	S				Enforcement Agency:	
Evaluation Type:	CEI				Enforce Action Dt:	
Eval Resp Person:	NYDEC				Enforcement Type:	
Eval Suborg:	R2				Enforce Type Desc:	
Found Violation:	N				Enforce Resp Person:	
Citizen Complaint:	No				Enforce Suborg:	
Multimedia Inspect:	No				Enforce Actvty Loc:	
Sampling Flag:	No				Docket No:	
Not Subtitle C:	No				Attorney:	
Focus Area:					Corr Act Component:	
Handler Actvty Loc:	NY				Appeal Init Dt:	
Handler Name:	RADIAC RESEARCH CORP				Appeal Resolved Dt:	
Region:	02				Disposition Status:	
State:	NY				Disp Status Dt:	
Land Type:	P				Disp Status Desc:	
Date of Request:					Lead Agency:	
Date Response Rcvd:					Expenditure Amount:	
Request Agency:					SEP Sched Comp Dt:	
Request Actvty Loc:					SEP Actual Comp Dt:	
Viol Activity Loc:					SEP Defaulted Date:	
Viol Determined:					SEP Type:	
Violation Type:					Prop Penatly Amt:	
Viol Determined Dt:					Final Monetary Amt:	
Rtrn to Compl Dt:					Paid Amount:	
Rtrn to Compl Qual:					Final Count:	
Viol Resp Agency:					Final Amount:	
Evaluation Type Description:	COMPLIANCE EVALUATION INSPECTION ON-SITE					
Violation Short Description:						
Respondent Name:						
SEP Type Description:						

Violation/Evaluation Details

Evaluation ID:	009				Former Citation:	
Focus Area Desc:					Sched Compl Dt:	19860615
Eval Start Date:	19860515				Enforcement ID:	003
Evaluation Agency:	S				Enforcement Agency:	S
Evaluation Type:	FRR				Enforce Action Dt:	19860515
Eval Resp Person:	NYDEC				Enforcement Type:	120
Eval Suborg:					Enforce Type Desc:	WRITTEN INFORMAL
Found Violation:	Y				Enforce Resp Person:	NYDEC
Citizen Complaint:	No				Enforce Suborg:	
Multimedia Inspect:	No				Enforce Actvty Loc:	NY
Sampling Flag:	No				Docket No:	
Not Subtitle C:	No				Attorney:	
Focus Area:					Corr Act Component:	No
Handler Actvty Loc:	NY				Appeal Init Dt:	
Handler Name:	RADIAC RESEARCH CORP				Appeal Resolved Dt:	
Region:	02				Disposition Status:	
State:	NY				Disp Status Dt:	
Land Type:	P				Disp Status Desc:	
Date of Request:					Lead Agency:	
Date Response Rcvd:					Expenditure Amount:	
Request Agency:					SEP Sched Comp Dt:	
Request Actvty Loc:					SEP Actual Comp Dt:	
Viol Activity Loc:	NY				SEP Defaulted Date:	
Viol Determined:	S				SEP Type:	
Violation Type:	264.H				Prop Penatly Amt:	
Viol Determined Dt:	19860515				Final Monetary Amt:	
Rtrn to Compl Dt:	19860820				Paid Amount:	
Rtrn to Compl Qual:	O				Final Count:	
Viol Resp Agency:	S				Final Amount:	
Evaluation Type Description:	FINANCIAL RECORD REVIEW					
Violation Short Description:	TSD - Financial Requirements					
Respondent Name:						

Map Key	Number of Records	Direction	Distance (mi/ft)	Elev/Diff (ft)	Site	DB
---------	-------------------	-----------	------------------	----------------	------	----

SEP Type Description:

Violation/Evaluation Details

Evaluation ID:	000	Former Citation:	
Focus Area Desc:		Sched Compl Dt:	20000504
Eval Start Date:	19990927	Enforcement ID:	000
Evaluation Agency:	S	Enforcement Agency:	S
Evaluation Type:	CEI	Enforce Action Dt:	20000404
Eval Resp Person:	NYHHN	Enforcement Type:	310
Eval Suborg:	R2	Enforce Type Desc:	FINAL 3008(A) COMPLIANCE ORDER
Found Violation:	Y	Enforce Resp Person:	NYHHN
Citizen Complaint:	No	Enforce Suborg:	R2
Multimedia Inspect:	No	Enforce Actvty Loc:	NY
Sampling Flag:	No	Docket No:	
Not Subtitle C:	No	Attorney:	NYSH
Focus Area:		Corr Act Component:	No
Handler Actvty Loc:	NY	Appeal Init Dt:	
Handler Name:	RADIAC RESEARCH CORP	Appeal Resolved Dt:	
Region:	02	Disposition Status:	
State:	NY	Disp Status Dt:	
Land Type:	P	Disp Status Desc:	
Date of Request:		Lead Agency:	
Date Response Rcvd:		Expenditure Amount:	
Request Agency:		SEP Sched Comp Dt:	
Request Actvty Loc:		SEP Actual Comp Dt:	
Viol Activity Loc:	NY	SEP Defaulted Date:	
Viol Determined:	S	SEP Type:	
Violation Type:	268.A	Prop Penatly Amt:	
Viol Determined Dt:	19970428	Final Monetary Amt:	20000
Rtrn to Compl Dt:	20000404	Paid Amount:	20000
Rtrn to Compl Qual:	O	Final Count:	1
Viol Resp Agency:	S	Final Amount:	20000
Evaluation Type Description:	COMPLIANCE EVALUATION INSPECTION ON-SITE		
Violation Short Description:	LDR - General		
Respondent Name:			
SEP Type Description:			

Violation/Evaluation Details

Evaluation ID:	012	Former Citation:	
Focus Area Desc:		Sched Compl Dt:	19861019
Eval Start Date:	19860825	Enforcement ID:	004
Evaluation Agency:	S	Enforcement Agency:	S
Evaluation Type:	CEI	Enforce Action Dt:	19860919
Eval Resp Person:	NYJJR	Enforcement Type:	120
Eval Suborg:	R2	Enforce Type Desc:	WRITTEN INFORMAL
Found Violation:	Y	Enforce Resp Person:	NYJJR
Citizen Complaint:	No	Enforce Suborg:	R2
Multimedia Inspect:	No	Enforce Actvty Loc:	NY
Sampling Flag:	No	Docket No:	
Not Subtitle C:	No	Attorney:	
Focus Area:		Corr Act Component:	No
Handler Actvty Loc:	NY	Appeal Init Dt:	
Handler Name:	RADIAC RESEARCH CORP	Appeal Resolved Dt:	
Region:	02	Disposition Status:	
State:	NY	Disp Status Dt:	
Land Type:	P	Disp Status Desc:	
Date of Request:		Lead Agency:	
Date Response Rcvd:		Expenditure Amount:	
Request Agency:		SEP Sched Comp Dt:	
Request Actvty Loc:		SEP Actual Comp Dt:	
Viol Activity Loc:	NY	SEP Defaulted Date:	
Viol Determined:	S	SEP Type:	
Violation Type:	264.A	Prop Penatly Amt:	
Viol Determined Dt:	19860919	Final Monetary Amt:	

Map Key	Number of Records	Direction	Distance (mi/ft)	Elev/Diff (ft)	Site	DB
Rtrn to Compl Dt:	19860930					
Rtrn to Compl Qual:	O					
Viol Resp Agency:	S					
Evaluation Type Description:		COMPLIANCE EVALUATION INSPECTION ON-SITE				
Violation Short Description:		TSD - General				
Respondent Name:						
SEP Type Description:						

Violation/Evaluation Details

Evaluation ID:	CNV	Former Citation:	
Focus Area Desc:		Sched Compl Dt:	
Eval Start Date:	19910201	Enforcement ID:	
Evaluation Agency:	S	Enforcement Agency:	
Evaluation Type:	SNY	Enforce Action Dt:	
Eval Resp Person:		Enforcement Type:	
Eval Suborg:		Enforce Type Desc:	
Found Violation:	N	Enforce Resp Person:	
Citizen Complaint:	No	Enforce Suborg:	
Multimedia Inspect:	No	Enforce Actvty Loc:	
Sampling Flag:	No	Docket No:	
Not Subtitle C:	No	Attorney:	
Focus Area:		Corr Act Component:	
Handler Actvty Loc:	NY	Appeal Init Dt:	
Handler Name:	RADIAC RESEARCH CORP	Appeal Resolved Dt:	
Region:	02	Disposition Status:	
State:	NY	Disp Status Dt:	
Land Type:	P	Disp Status Desc:	
Date of Request:		Lead Agency:	
Date Response Rcvd:		Expenditure Amount:	
Request Agency:		SEP Sched Comp Dt:	
Request Actvty Loc:		SEP Actual Comp Dt:	
Viol Activity Loc:		SEP Defaulted Date:	
Viol Determined:		SEP Type:	
Violation Type:		Prop Penatly Amt:	
Viol Determined Dt:		Final Monetary Amt:	
Rtrn to Compl Dt:		Paid Amount:	
Rtrn to Compl Qual:		Final Count:	
Viol Resp Agency:		Final Amount:	
Evaluation Type Description:	SIGNIFICANT NON-COMPLIER		
Violation Short Description:			
Respondent Name:			
SEP Type Description:			

Violation/Evaluation Details

Evaluation ID:	000	Former Citation:	
Focus Area Desc:		Sched Compl Dt:	20000504
Eval Start Date:	19990303	Enforcement ID:	000
Evaluation Agency:	S	Enforcement Agency:	S
Evaluation Type:	CEI	Enforce Action Dt:	20000404
Eval Resp Person:	NYHHN	Enforcement Type:	310
Eval Suborg:	R2	Enforce Type Desc:	FINAL 3008(A) COMPLIANCE ORDER
Found Violation:	Y	Enforce Resp Person:	NYHHN
Citizen Complaint:	No	Enforce Suborg:	R2
Multimedia Inspect:	No	Enforce Actvty Loc:	NY
Sampling Flag:	No	Docket No:	
Not Subtitle C:	No	Attorney:	NYSH
Focus Area:		Corr Act Component:	No
Handler Actvty Loc:	NY	Appeal Init Dt:	
Handler Name:	RADIAC RESEARCH CORP	Appeal Resolved Dt:	
Region:	02	Disposition Status:	
State:	NY	Disp Status Dt:	
Land Type:	P	Disp Status Desc:	
Date of Request:		Lead Agency:	
Date Response Rcvd:		Expenditure Amount:	

Map Key	Number of Records	Direction	Distance (mi/ft)	Elev/Diff (ft)	Site	DB
Request Agency:				SEP Sched Comp Dt:		
Request Actvty Loc:				SEP Actual Comp Dt:		
Viol Activity Loc:	NY			SEP Defaulted Date:		
Viol Determined:	S			SEP Type:		
Violation Type:	268.A			Prop Penatly Amt:		
Viol Determined Dt:	19980515			Final Monetary Amt:		20000
Rtrn to Compl Dt:	20000404			Paid Amount:		20000
Rtrn to Compl Qual:	O			Final Count:		1
Viol Resp Agency:	S			Final Amount:		20000
Evaluation Type Description:		COMPLIANCE EVALUATION INSPECTION ON-SITE				
Violation Short Description:		LDR - General				
Respondent Name:						
SEP Type Description:						

Violation/Evaluation Details

Evaluation ID:	000			Former Citation:		
Focus Area Desc:				Sched Compl Dt:		
Eval Start Date:	19990303			Enforcement ID:		000
Evaluation Agency:	S			Enforcement Agency:		S
Evaluation Type:	CEI			Enforce Action Dt:		19981027
Eval Resp Person:	NYHHN			Enforcement Type:		210
Eval Suborg:	R2			Enforce Type Desc:		INITIAL 3008(A) COMPLIANCE
Found Violation:	Y			Enforce Resp Person:		NYHHN
Citizen Complaint:	No			Enforce Suborg:		R2
Multimedia Inspect:	No			Enforce Actvty Loc:		NY
Sampling Flag:	No			Docket No:		
Not Subtitle C:	No			Attorney:		NYMC
Focus Area:				Corr Act Component:		No
Handler Actvty Loc:	NY			Appeal Init Dt:		
Handler Name:	RADIAC RESEARCH CORP			Appeal Resolved Dt:		
Region:	02			Disposition Status:		
State:	NY			Disp Status Dt:		
Land Type:	P			Disp Status Desc:		
Date of Request:				Lead Agency:		
Date Response Rcvd:				Expenditure Amount:		
Request Agency:				SEP Sched Comp Dt:		
Request Actvty Loc:				SEP Actual Comp Dt:		
Viol Activity Loc:	NY			SEP Defaulted Date:		
Viol Determined:	S			SEP Type:		
Violation Type:	268.A			Prop Penatly Amt:		24995
Viol Determined Dt:	19980515			Final Monetary Amt:		
Rtrn to Compl Dt:	20000404			Paid Amount:		
Rtrn to Compl Qual:	O			Final Count:		
Viol Resp Agency:	S			Final Amount:		
Evaluation Type Description:		COMPLIANCE EVALUATION INSPECTION ON-SITE				
Violation Short Description:		LDR - General				
Respondent Name:						
SEP Type Description:						

Violation/Evaluation Details

Evaluation ID:	003			Former Citation:		FR - 40CFR265.16(d)(4) & (e)
Focus Area Desc:				Sched Compl Dt:		19960708
Eval Start Date:	19960417			Enforcement ID:		000
Evaluation Agency:	E			Enforcement Agency:		E
Evaluation Type:	CEI			Enforce Action Dt:		19970305
Eval Resp Person:	R2MD			Enforcement Type:		310
Eval Suborg:	RCB			Enforce Type Desc:		FINAL 3008(A) COMPLIANCE ORDER
Found Violation:	Y			Enforce Resp Person:		R2MD
Citizen Complaint:	No			Enforce Suborg:		RCB
Multimedia Inspect:	No			Enforce Actvty Loc:		NY
Sampling Flag:	No			Docket No:		02-1996-0117
Not Subtitle C:	No			Attorney:		R2DF
Focus Area:				Corr Act Component:		No
Handler Actvty Loc:	NY			Appeal Init Dt:		

Map Key	Number of Records	Direction	Distance (mi/ft)	Elev/Diff (ft)	Site	DB
Handler Name:	RADIAC RESEARCH CORP				Appeal Resolved Dt:	
Region:	02				Disposition Status:	
State:	NY				Disp Status Dt:	
Land Type:	P				Disp Status Desc:	
Date of Request:					Lead Agency:	
Date Response Rcvd:					Expenditure Amount:	
Request Agency:					SEP Sched Comp Dt:	
Request Actvty Loc:					SEP Actual Comp Dt:	
Viol Activity Loc:	NY				SEP Defaulted Date:	
Viol Determined:	E				SEP Type:	
Violation Type:	264.B				Prop Penatly Amt:	
Viol Determined Dt:	19960628				Final Monetary Amt:	12100
Rtrn to Compl Dt:	19960708				Paid Amount:	12100
Rtrn to Compl Qual:	O				Final Count:	1
Viol Resp Agency:	E				Final Amount:	12100
Evaluation Type Description:	COMPLIANCE EVALUATION INSPECTION ON-SITE					
Violation Short Description:	TSD - General Facility Standards					
Respondent Name:						
SEP Type Description:						

Violation/Evaluation Details

Evaluation ID:	000				Former Citation:	
Focus Area Desc:					Sched Compl Dt:	
Eval Start Date:	19990927				Enforcement ID:	000
Evaluation Agency:	S				Enforcement Agency:	S
Evaluation Type:	CEI				Enforce Action Dt:	19971002
Eval Resp Person:	NYHHN				Enforcement Type:	210
Eval Suborg:	R2				Enforce Type Desc:	INITIAL 3008(A) COMPLIANCE
Found Violation:	Y				Enforce Resp Person:	NYHHN
Citizen Complaint:	No				Enforce Suborg:	R2
Multimedia Inspect:	No				Enforce Actvty Loc:	NY
Sampling Flag:	No				Docket No:	
Not Subtitle C:	No				Attorney:	NYMA
Focus Area:					Corr Act Component:	No
Handler Actvty Loc:	NY				Appeal Init Dt:	
Handler Name:	RADIAC RESEARCH CORP				Appeal Resolved Dt:	
Region:	02				Disposition Status:	
State:	NY				Disp Status Dt:	
Land Type:	P				Disp Status Desc:	
Date of Request:					Lead Agency:	
Date Response Rcvd:					Expenditure Amount:	
Request Agency:					SEP Sched Comp Dt:	
Request Actvty Loc:					SEP Actual Comp Dt:	
Viol Activity Loc:	NY				SEP Defaulted Date:	
Viol Determined:	S				SEP Type:	
Violation Type:	264.A				Prop Penatly Amt:	1200
Viol Determined Dt:	19970428				Final Monetary Amt:	
Rtrn to Compl Dt:	20000404				Paid Amount:	
Rtrn to Compl Qual:	O				Final Count:	
Viol Resp Agency:	S				Final Amount:	
Evaluation Type Description:	COMPLIANCE EVALUATION INSPECTION ON-SITE					
Violation Short Description:	TSD - General					
Respondent Name:						
SEP Type Description:						

Violation/Evaluation Details

Evaluation ID:	000				Former Citation:	
Focus Area Desc:					Sched Compl Dt:	20000905
Eval Start Date:	20000328				Enforcement ID:	000
Evaluation Agency:	S				Enforcement Agency:	S
Evaluation Type:	CEI				Enforce Action Dt:	20000508
Eval Resp Person:	NYHHN				Enforcement Type:	120
Eval Suborg:	R2				Enforce Type Desc:	WRITTEN INFORMAL
Found Violation:	Y				Enforce Resp Person:	

Map Key	Number of Records	Direction	Distance (mi/ft)	Elev/Diff (ft)	Site	DB
Citizen Complaint:	No				Enforce Suborg:	R2
Multimedia Inspect:	No				Enforce Actvty Loc:	NY
Sampling Flag:	No				Docket No:	
Not Subtitle C:	No				Attorney:	NY
Focus Area:					Corr Act Component:	No
Handler Actvty Loc:	NY				Appeal Init Dt:	
Handler Name:	RADIAC RESEARCH CORP				Appeal Resolved Dt:	
Region:	02				Disposition Status:	
State:	NY				Disp Status Dt:	
Land Type:	P				Disp Status Desc:	
Date of Request:					Lead Agency:	
Date Response Rcvd:					Expenditure Amount:	
Request Agency:					SEP Sched Comp Dt:	
Request Actvty Loc:					SEP Actual Comp Dt:	
Viol Activity Loc:	NY				SEP Defaulted Date:	
Viol Determined:	S				SEP Type:	
Violation Type:	268.A				Prop Penatly Amt:	
Viol Determined Dt:	20000328				Final Monetary Amt:	
Rtrn to Compl Dt:	20000908				Paid Amount:	
Rtrn to Compl Qual:	O				Final Count:	
Viol Resp Agency:	S				Final Amount:	
Evaluation Type Description:	COMPLIANCE EVALUATION INSPECTION ON-SITE					
Violation Short Description:	LDR - General					
Respondent Name:						
SEP Type Description:						

Violation/Evaluation Details

Evaluation ID:	003				Former Citation:	FR - 40CFR265.16(d)(4) & (e)
Focus Area Desc:					Sched Compl Dt:	19960708
Eval Start Date:	19960417				Enforcement ID:	000
Evaluation Agency:	E				Enforcement Agency:	E
Evaluation Type:	CEI				Enforce Action Dt:	19960628
Eval Resp Person:	R2MD				Enforcement Type:	210
Eval Suborg:	RCB				Enforce Type Desc:	INITIAL 3008(A) COMPLIANCE
Found Violation:	Y				Enforce Resp Person:	R2MD
Citizen Complaint:	No				Enforce Suborg:	RCB
Multimedia Inspect:	No				Enforce Actvty Loc:	NY
Sampling Flag:	No				Docket No:	02-1996-0117
Not Subtitle C:	No				Attorney:	R2DF
Focus Area:					Corr Act Component:	No
Handler Actvty Loc:	NY				Appeal Init Dt:	
Handler Name:	RADIAC RESEARCH CORP				Appeal Resolved Dt:	
Region:	02				Disposition Status:	
State:	NY				Disp Status Dt:	
Land Type:	P				Disp Status Desc:	
Date of Request:					Lead Agency:	
Date Response Rcvd:					Expenditure Amount:	
Request Agency:					SEP Sched Comp Dt:	
Request Actvty Loc:					SEP Actual Comp Dt:	
Viol Activity Loc:	NY				SEP Defaulted Date:	
Viol Determined:	E				SEP Type:	
Violation Type:	264.B				Prop Penatly Amt:	
Viol Determined Dt:	19960628				Final Monetary Amt:	
Rtrn to Compl Dt:	19960708				Paid Amount:	
Rtrn to Compl Qual:	O				Final Count:	
Viol Resp Agency:	E				Final Amount:	
Evaluation Type Description:	COMPLIANCE EVALUATION INSPECTION ON-SITE					
Violation Short Description:	TSD - General Facility Standards					
Respondent Name:						
SEP Type Description:						

Violation/Evaluation Details

Evaluation ID:	024				Former Citation:	
Focus Area Desc:					Sched Compl Dt:	19900820

Map Key	Number of Records	Direction	Distance (mi/ft)	Elev/Diff (ft)	Site	DB
Eval Start Date:	19900720				Enforcement ID: 006	
Evaluation Agency:	E				Enforcement Agency: E	
Evaluation Type:	CEI				Enforce Action Dt: 19900720	
Eval Resp Person:	R2LG				Enforcement Type: 120	
Eval Suborg:					Enforce Type Desc: WRITTEN INFORMAL	
Found Violation:	Y				Enforce Resp Person: R2LG	
Citizen Complaint:	No				Enforce Suborg:	
Multimedia Inspect:	No				Enforce Actvty Loc: NY	
Sampling Flag:	No				Docket No:	
Not Subtitle C:	No				Attorney:	
Focus Area:					Corr Act Component: No	
Handler Actvty Loc:	NY				Appeal Init Dt:	
Handler Name:	RADIAC RESEARCH CORP				Appeal Resolved Dt:	
Region:	02				Disposition Status:	
State:	NY				Disp Status Dt:	
Land Type:	P				Disp Status Desc:	
Date of Request:					Lead Agency:	
Date Response Rcvd:					Expenditure Amount:	
Request Agency:					SEP Sched Comp Dt:	
Request Actvty Loc:					SEP Actual Comp Dt:	
Viol Activity Loc:	NY				SEP Defaulted Date:	
Viol Determined:	E				SEP Type:	
Violation Type:	264.A				Prop Penatly Amt:	
Viol Determined Dt:	19900720				Final Monetary Amt:	
Rtrn to Compl Dt:	19910528				Paid Amount:	
Rtrn to Compl Qual:	O				Final Count:	
Viol Resp Agency:	E				Final Amount:	
Evaluation Type Description:	COMPLIANCE EVALUATION INSPECTION ON-SITE					
Violation Short Description:	TSD - General					
Respondent Name:						
SEP Type Description:						

Violation/Evaluation Details

Evaluation ID:	000				Former Citation:	
Focus Area Desc:					Sched Compl Dt:	
Eval Start Date:	19990303				Enforcement ID: 000	
Evaluation Agency:	S				Enforcement Agency: S	
Evaluation Type:	CEI				Enforce Action Dt: 19990423	
Eval Resp Person:	NYHHN				Enforcement Type: 210	
Eval Suborg:	R2				Enforce Type Desc: INITIAL 3008(A) COMPLIANCE	
Found Violation:	Y				Enforce Resp Person: NYHHN	
Citizen Complaint:	No				Enforce Suborg: R2	
Multimedia Inspect:	No				Enforce Actvty Loc: NY	
Sampling Flag:	No				Docket No:	
Not Subtitle C:	No				Attorney: NYMC	
Focus Area:					Corr Act Component: No	
Handler Actvty Loc:	NY				Appeal Init Dt:	
Handler Name:	RADIAC RESEARCH CORP				Appeal Resolved Dt:	
Region:	02				Disposition Status:	
State:	NY				Disp Status Dt:	
Land Type:	P				Disp Status Desc:	
Date of Request:					Lead Agency:	
Date Response Rcvd:					Expenditure Amount:	
Request Agency:					SEP Sched Comp Dt:	
Request Actvty Loc:					SEP Actual Comp Dt:	
Viol Activity Loc:	NY				SEP Defaulted Date:	
Viol Determined:	S				SEP Type:	
Violation Type:	268.A				Prop Penatly Amt:	
Viol Determined Dt:	19990420				Final Monetary Amt:	
Rtrn to Compl Dt:	20000404				Paid Amount:	
Rtrn to Compl Qual:	O				Final Count:	
Viol Resp Agency:	S				Final Amount:	
Evaluation Type Description:	COMPLIANCE EVALUATION INSPECTION ON-SITE					
Violation Short Description:	LDR - General					
Respondent Name:						
SEP Type Description:						

Map Key	Number of Records	Direction	Distance (mi/ft)	Elev/Diff (ft)	Site	DB
---------	-------------------	-----------	------------------	----------------	------	----

Violation/Evaluation Details

Evaluation ID:	000	Former Citation:	
Focus Area Desc:		Sched Compl Dt:	20000504
Eval Start Date:	19990303	Enforcement ID:	000
Evaluation Agency:	S	Enforcement Agency:	S
Evaluation Type:	CEI	Enforce Action Dt:	20000404
Eval Resp Person:	NYHHN	Enforcement Type:	310
Eval Suborg:	R2	Enforce Type Desc:	FINAL 3008(A) COMPLIANCE ORDER
Found Violation:	Y	Enforce Resp Person:	NYHHN
Citizen Complaint:	No	Enforce Suborg:	R2
Multimedia Inspect:	No	Enforce Actvty Loc:	NY
Sampling Flag:	No	Docket No:	
Not Subtitle C:	No	Attorney:	NYSH
Focus Area:		Corr Act Component:	No
Handler Actvty Loc:	NY	Appeal Init Dt:	
Handler Name:	RADIAC RESEARCH CORP	Appeal Resolved Dt:	
Region:	02	Disposition Status:	
State:	NY	Disp Status Dt:	
Land Type:	P	Disp Status Desc:	
Date of Request:		Lead Agency:	
Date Response Rcvd:		Expenditure Amount:	
Request Agency:		SEP Sched Comp Dt:	
Request Actvty Loc:		SEP Actual Comp Dt:	
Viol Activity Loc:	NY	SEP Defaulted Date:	
Viol Determined:	S	SEP Type:	
Violation Type:	264.A	Prop Penatly Amt:	
Viol Determined Dt:	19990420	Final Monetary Amt:	20000
Rtrn to Compl Dt:	20000404	Paid Amount:	20000
Rtrn to Compl Qual:	O	Final Count:	1
Viol Resp Agency:	S	Final Amount:	20000
Evaluation Type Description:	COMPLIANCE EVALUATION INSPECTION ON-SITE		
Violation Short Description:	TSD - General		
Respondent Name:			
SEP Type Description:			

Violation/Evaluation Details

Evaluation ID:	000	Former Citation:	SR - 6nycrr373-2.3(d) & Permit Cond
Focus Area Desc:		Sched Compl Dt:	19990820
Eval Start Date:	19990617	Enforcement ID:	000
Evaluation Agency:	E	Enforcement Agency:	E
Evaluation Type:	CEI	Enforce Action Dt:	19990726
Eval Resp Person:	R2MD	Enforcement Type:	120
Eval Suborg:	RCB	Enforce Type Desc:	WRITTEN INFORMAL
Found Violation:	Y	Enforce Resp Person:	R2MD
Citizen Complaint:	No	Enforce Suborg:	RCB
Multimedia Inspect:	No	Enforce Actvty Loc:	NY
Sampling Flag:	No	Docket No:	
Not Subtitle C:	No	Attorney:	R2
Focus Area:		Corr Act Component:	No
Handler Actvty Loc:	NY	Appeal Init Dt:	
Handler Name:	RADIAC RESEARCH CORP	Appeal Resolved Dt:	
Region:	02	Disposition Status:	
State:	NY	Disp Status Dt:	
Land Type:	P	Disp Status Desc:	
Date of Request:		Lead Agency:	
Date Response Rcvd:		Expenditure Amount:	
Request Agency:		SEP Sched Comp Dt:	
Request Actvty Loc:		SEP Actual Comp Dt:	
Viol Activity Loc:	NY	SEP Defaulted Date:	
Viol Determined:	E	SEP Type:	
Violation Type:	264.A	Prop Penatly Amt:	
Viol Determined Dt:	19990726	Final Monetary Amt:	
Rtrn to Compl Dt:	19990813	Paid Amount:	

Map Key	Number of Records	Direction	Distance (mi/ft)	Elev/Diff (ft)	Site	DB
Rtrn to Compl Qual:	O				Final Count:	
Viol Resp Agency:	E				Final Amount:	
Evaluation Type Description:		COMPLIANCE EVALUATION INSPECTION ON-SITE				
Violation Short Description:		TSD - General				
Respondent Name:						
SEP Type Description:						

Violation/Evaluation Details

Evaluation ID:	000	Former Citation:	
Focus Area Desc:		Sched Compl Dt:	
Eval Start Date:	19970225	Enforcement ID:	000
Evaluation Agency:	S	Enforcement Agency:	S
Evaluation Type:	CEI	Enforce Action Dt:	19971002
Eval Resp Person:	NYHHN	Enforcement Type:	210
Eval Suborg:	R2	Enforce Type Desc:	INITIAL 3008(A) COMPLIANCE
Found Violation:	Y	Enforce Resp Person:	NYHHN
Citizen Complaint:	No	Enforce Suborg:	R2
Multimedia Inspect:	No	Enforce Actvty Loc:	NY
Sampling Flag:	No	Docket No:	
Not Subtitle C:	No	Attorney:	NYMA
Focus Area:		Corr Act Component:	No
Handler Actvty Loc:	NY	Appeal Init Dt:	
Handler Name:	RADIAC RESEARCH CORP	Appeal Resolved Dt:	
Region:	02	Disposition Status:	
State:	NY	Disp Status Dt:	
Land Type:	P	Disp Status Desc:	
Date of Request:		Lead Agency:	
Date Response Rcvd:		Expenditure Amount:	
Request Agency:		SEP Sched Comp Dt:	
Request Actvty Loc:		SEP Actual Comp Dt:	
Viol Activity Loc:	NY	SEP Defaulted Date:	
Viol Determined:	S	SEP Type:	
Violation Type:	264.A	Prop Penatly Amt:	1200
Viol Determined Dt:	19970428	Final Monetary Amt:	
Rtrn to Compl Dt:	20000404	Paid Amount:	
Rtrn to Compl Qual:	O	Final Count:	
Viol Resp Agency:	S	Final Amount:	
Evaluation Type Description:		COMPLIANCE EVALUATION INSPECTION ON-SITE	
Violation Short Description:		TSD - General	
Respondent Name:			
SEP Type Description:			

Violation/Evaluation Details

Evaluation ID:	000	Former Citation:	
Focus Area Desc:		Sched Compl Dt:	20000504
Eval Start Date:	19990303	Enforcement ID:	000
Evaluation Agency:	S	Enforcement Agency:	S
Evaluation Type:	CEI	Enforce Action Dt:	20000404
Eval Resp Person:	NYHHN	Enforcement Type:	310
Eval Suborg:	R2	Enforce Type Desc:	FINAL 3008(A) COMPLIANCE ORDER
Found Violation:	Y	Enforce Resp Person:	NYHHN
Citizen Complaint:	No	Enforce Suborg:	R2
Multimedia Inspect:	No	Enforce Actvty Loc:	NY
Sampling Flag:	No	Docket No:	
Not Subtitle C:	No	Attorney:	NYSH
Focus Area:		Corr Act Component:	No
Handler Actvty Loc:	NY	Appeal Init Dt:	
Handler Name:	RADIAC RESEARCH CORP	Appeal Resolved Dt:	
Region:	02	Disposition Status:	
State:	NY	Disp Status Dt:	
Land Type:	P	Disp Status Desc:	
Date of Request:		Lead Agency:	
Date Response Rcvd:		Expenditure Amount:	
Request Agency:		SEP Sched Comp Dt:	

Map Key	Number of Records	Direction	Distance (mi/ft)	Elev/Diff (ft)	Site	DB
Request Actvty Loc:					SEP Actual Comp Dt:	
Viol Activity Loc:	NY				SEP Defaulted Date:	
Viol Determined:	S				SEP Type:	
Violation Type:	264.A				Prop Penatly Amt:	
Viol Determined Dt:	19970428				Final Monetary Amt:	20000
Rtrn to Compl Dt:	20000404				Paid Amount:	20000
Rtrn to Compl Qual:	O				Final Count:	1
Viol Resp Agency:	S				Final Amount:	20000
Evaluation Type Description:	COMPLIANCE EVALUATION INSPECTION ON-SITE					
Violation Short Description:	TSD - General					
Respondent Name:						
SEP Type Description:						

Violation/Evaluation Details

Evaluation ID:	001	Former Citation:	
Focus Area Desc:		Sched Compl Dt:	
Eval Start Date:	20030827	Enforcement ID:	
Evaluation Agency:	E	Enforcement Agency:	
Evaluation Type:	CEI	Enforce Action Dt:	
Eval Resp Person:	R2JDW	Enforcement Type:	
Eval Suborg:	RCB	Enforce Type Desc:	
Found Violation:	N	Enforce Resp Person:	
Citizen Complaint:	No	Enforce Suborg:	
Multimedia Inspect:	No	Enforce Actvty Loc:	
Sampling Flag:	No	Docket No:	
Not Subtitle C:	No	Attorney:	
Focus Area:		Corr Act Component:	
Handler Actvty Loc:	NY	Appeal Init Dt:	
Handler Name:	RADIAC RESEARCH CORP	Appeal Resolved Dt:	
Region:	02	Disposition Status:	
State:	NY	Disp Status Dt:	
Land Type:	P	Disp Status Desc:	
Date of Request:		Lead Agency:	
Date Response Rcvd:		Expenditure Amount:	
Request Agency:		SEP Sched Comp Dt:	
Request Actvty Loc:		SEP Actual Comp Dt:	
Viol Activity Loc:		SEP Defaulted Date:	
Viol Determined:		SEP Type:	
Violation Type:		Prop Penatly Amt:	
Viol Determined Dt:		Final Monetary Amt:	
Rtrn to Compl Dt:		Paid Amount:	
Rtrn to Compl Qual:		Final Count:	
Viol Resp Agency:		Final Amount:	
Evaluation Type Description:	COMPLIANCE EVALUATION INSPECTION ON-SITE		
Violation Short Description:			
Respondent Name:			
SEP Type Description:			

Violation/Evaluation Details

Evaluation ID:	019	Former Citation:	
Focus Area Desc:		Sched Compl Dt:	
Eval Start Date:	19871109	Enforcement ID:	
Evaluation Agency:	S	Enforcement Agency:	
Evaluation Type:	FRR	Enforce Action Dt:	
Eval Resp Person:	NYDEC	Enforcement Type:	
Eval Suborg:		Enforce Type Desc:	
Found Violation:	N	Enforce Resp Person:	
Citizen Complaint:	No	Enforce Suborg:	
Multimedia Inspect:	No	Enforce Actvty Loc:	
Sampling Flag:	No	Docket No:	
Not Subtitle C:	No	Attorney:	
Focus Area:		Corr Act Component:	
Handler Actvty Loc:	NY	Appeal Init Dt:	
Handler Name:	RADIAC RESEARCH CORP	Appeal Resolved Dt:	

Map Key	Number of Records	Direction	Distance (mi/ft)	Elev/Diff (ft)	Site	DB
Region:	02				Disposition Status:	
State:	NY				Disp Status Dt:	
Land Type:	P				Disp Status Desc:	
Date of Request:					Lead Agency:	
Date Response Rcvd:					Expenditure Amount:	
Request Agency:					SEP Sched Comp Dt:	
Request Actvty Loc:					SEP Actual Comp Dt:	
Viol Activity Loc:					SEP Defaulted Date:	
Viol Determined:					SEP Type:	
Violation Type:					Prop Penatly Amt:	
Viol Determined Dt:					Final Monetary Amt:	
Rtrn to Compl Dt:					Paid Amount:	
Rtrn to Compl Qual:					Final Count:	
Viol Resp Agency:					Final Amount:	
Evaluation Type Description:		FINANCIAL RECORD REVIEW				
Violation Short Description:						
Respondent Name:						
SEP Type Description:						

Violation/Evaluation Details

Evaluation ID:	001				Former Citation:	
Focus Area Desc:					Sched Compl Dt:	
Eval Start Date:	20030708				Enforcement ID:	
Evaluation Agency:	S				Enforcement Agency:	
Evaluation Type:	CEI				Enforce Action Dt:	
Eval Resp Person:	NYHHN				Enforcement Type:	
Eval Suborg:	R2				Enforce Type Desc:	
Found Violation:	N				Enforce Resp Person:	
Citizen Complaint:	No				Enforce Suborg:	
Multimedia Inspect:	No				Enforce Actvty Loc:	
Sampling Flag:	No				Docket No:	
Not Subtitle C:	No				Attorney:	
Focus Area:					Corr Act Component:	
Handler Actvty Loc:	NY				Appeal Init Dt:	
Handler Name:	RADIAC RESEARCH CORP				Appeal Resolved Dt:	
Region:	02				Disposition Status:	
State:	NY				Disp Status Dt:	
Land Type:	P				Disp Status Desc:	
Date of Request:					Lead Agency:	
Date Response Rcvd:					Expenditure Amount:	
Request Agency:					SEP Sched Comp Dt:	
Request Actvty Loc:					SEP Actual Comp Dt:	
Viol Activity Loc:					SEP Defaulted Date:	
Viol Determined:					SEP Type:	
Violation Type:					Prop Penatly Amt:	
Viol Determined Dt:					Final Monetary Amt:	
Rtrn to Compl Dt:					Paid Amount:	
Rtrn to Compl Qual:					Final Count:	
Viol Resp Agency:					Final Amount:	
Evaluation Type Description:		COMPLIANCE EVALUATION INSPECTION ON-SITE				
Violation Short Description:						
Respondent Name:						
SEP Type Description:						

Violation/Evaluation Details

Evaluation ID:	001				Former Citation:	
Focus Area Desc:					Sched Compl Dt:	
Eval Start Date:	20071105				Enforcement ID:	001
Evaluation Agency:	S				Enforcement Agency:	S
Evaluation Type:	SNY				Enforce Action Dt:	20080728
Eval Resp Person:	NYJRI				Enforcement Type:	310
Eval Suborg:	CO				Enforce Type Desc:	FINAL 3008(A) COMPLIANCE ORDER
Found Violation:	Y				Enforce Resp Person:	NYHHN
Citizen Complaint:	No				Enforce Suborg:	R2

Map Key	Number of Records	Direction	Distance (mi/ft)	Elev/Diff (ft)	Site	DB
Multimedia Inspect:	No				Enforce Actvty Loc: NY	
Sampling Flag:	No				Docket No: 2-20071105-455	
Not Subtitle C:	No				Attorney: LO	
Focus Area:					Corr Act Component: No	
Handler Actvty Loc:	NY				Appeal Init Dt:	
Handler Name:	RADIAC RESEARCH CORP				Appeal Resolved Dt:	
Region:	02				Disposition Status: AS	
State:	NY				Disp Status Dt: 20080905	
Land Type:	P				Disp Status Desc: ACTION SATISFIED (CASE CLOSED)	
Date of Request:					Lead Agency:	
Date Response Rcvd:					Expenditure Amount:	
Request Agency:					SEP Sched Comp Dt:	
Request Actvty Loc:					SEP Actual Comp Dt:	
Viol Activity Loc:	NY				SEP Defaulted Date:	
Viol Determined:	S				SEP Type:	
Violation Type:	263.A				Prop Penatly Amt:	
Viol Determined Dt:	20061103				Final Monetary Amt: 5000	
Rtrn to Compl Dt:	20080905				Paid Amount: 5000	
Rtrn to Compl Qual:	D				Final Count: 1	
Viol Resp Agency:	S				Final Amount: 5000	
Evaluation Type Description:		SIGNIFICANT NON-COMPLIER				
Violation Short Description:		Transporters - General				
Respondent Name:						
SEP Type Description:						

Violation/Evaluation Details

Evaluation ID:	000				Former Citation:	
Focus Area Desc:					Sched Compl Dt:	
Eval Start Date:	19980319				Enforcement ID: 000	
Evaluation Agency:	S				Enforcement Agency: S	
Evaluation Type:	CEI				Enforce Action Dt: 19981027	
Eval Resp Person:	NYHHN				Enforcement Type: 210	
Eval Suborg:	R2				Enforce Type Desc: INITIAL 3008(A) COMPLIANCE	
Found Violation:	Y				Enforce Resp Person: NYHHN	
Citizen Complaint:	No				Enforce Suborg: R2	
Multimedia Inspect:	No				Enforce Actvty Loc: NY	
Sampling Flag:	No				Docket No:	
Not Subtitle C:	No				Attorney: NYMC	
Focus Area:					Corr Act Component: No	
Handler Actvty Loc:	NY				Appeal Init Dt:	
Handler Name:	RADIAC RESEARCH CORP				Appeal Resolved Dt:	
Region:	02				Disposition Status:	
State:	NY				Disp Status Dt:	
Land Type:	P				Disp Status Desc:	
Date of Request:					Lead Agency:	
Date Response Rcvd:					Expenditure Amount:	
Request Agency:					SEP Sched Comp Dt:	
Request Actvty Loc:					SEP Actual Comp Dt:	
Viol Activity Loc:	NY				SEP Defaulted Date:	
Viol Determined:	S				SEP Type:	
Violation Type:	264.A				Prop Penatly Amt: 24995	
Viol Determined Dt:	19980515				Final Monetary Amt:	
Rtrn to Compl Dt:	20000404				Paid Amount:	
Rtrn to Compl Qual:	O				Final Count:	
Viol Resp Agency:	S				Final Amount:	
Evaluation Type Description:		COMPLIANCE EVALUATION INSPECTION ON-SITE				
Violation Short Description:		TSD - General				
Respondent Name:						
SEP Type Description:						

Violation/Evaluation Details

Evaluation ID:	000				Former Citation:	
Focus Area Desc:					Sched Compl Dt: 20000504	
Eval Start Date:	19990927				Enforcement ID: 000	

Map Key	Number of Records	Direction	Distance (mi/ft)	Elev/Diff (ft)	Site	DB
Evaluation Agency:	S				Enforcement Agency: S	
Evaluation Type:	CEI				Enforce Action Dt: 20000404	
Eval Resp Person:	NYHHN				Enforcement Type: 310	
Eval Suborg:	R2				Enforce Type Desc: FINAL 3008(A) COMPLIANCE ORDER	
Found Violation:	Y				Enforce Resp Person: NYHHN	
Citizen Complaint:	No				Enforce Suborg: R2	
Multimedia Inspect:	No				Enforce Actvty Loc: NY	
Sampling Flag:	No				Docket No:	
Not Subtitle C:	No				Attorney: NYSH	
Focus Area:					Corr Act Component: No	
Handler Actvty Loc:	NY				Appeal Init Dt:	
Handler Name:	RADIAC RESEARCH CORP				Appeal Resolved Dt:	
Region:	02				Disposition Status:	
State:	NY				Disp Status Dt:	
Land Type:	P				Disp Status Desc:	
Date of Request:					Lead Agency:	
Date Response Rcvd:					Expenditure Amount:	
Request Agency:					SEP Sched Comp Dt:	
Request Actvty Loc:					SEP Actual Comp Dt:	
Viol Activity Loc:	NY				SEP Defaulted Date:	
Viol Determined:	S				SEP Type:	
Violation Type:	264.A				Prop Penatly Amt:	
Viol Determined Dt:	19990927				Final Monetary Amt: 20000	
Rtrn to Compl Dt:	20000404				Paid Amount: 20000	
Rtrn to Compl Qual:	O				Final Count: 1	
Viol Resp Agency:	S				Final Amount: 20000	
Evaluation Type Description:	COMPLIANCE EVALUATION INSPECTION ON-SITE					
Violation Short Description:	TSD - General					
Respondent Name:						
SEP Type Description:						

Violation/Evaluation Details

Evaluation ID:	000				Former Citation:	
Focus Area Desc:					Sched Compl Dt:	
Eval Start Date:	19980319				Enforcement ID: 000	
Evaluation Agency:	S				Enforcement Agency: S	
Evaluation Type:	CEI				Enforce Action Dt: 19971002	
Eval Resp Person:	NYHHN				Enforcement Type: 210	
Eval Suborg:	R2				Enforce Type Desc: INITIAL 3008(A) COMPLIANCE	
Found Violation:	Y				Enforce Resp Person: NYHHN	
Citizen Complaint:	No				Enforce Suborg: R2	
Multimedia Inspect:	No				Enforce Actvty Loc: NY	
Sampling Flag:	No				Docket No:	
Not Subtitle C:	No				Attorney: NYMA	
Focus Area:					Corr Act Component: No	
Handler Actvty Loc:	NY				Appeal Init Dt:	
Handler Name:	RADIAC RESEARCH CORP				Appeal Resolved Dt:	
Region:	02				Disposition Status:	
State:	NY				Disp Status Dt:	
Land Type:	P				Disp Status Desc:	
Date of Request:					Lead Agency:	
Date Response Rcvd:					Expenditure Amount:	
Request Agency:					SEP Sched Comp Dt:	
Request Actvty Loc:					SEP Actual Comp Dt:	
Viol Activity Loc:	NY				SEP Defaulted Date:	
Viol Determined:	S				SEP Type:	
Violation Type:	268.A				Prop Penatly Amt: 1200	
Viol Determined Dt:	19970428				Final Monetary Amt:	
Rtrn to Compl Dt:	20000404				Paid Amount:	
Rtrn to Compl Qual:	O				Final Count:	
Viol Resp Agency:	S				Final Amount:	
Evaluation Type Description:	COMPLIANCE EVALUATION INSPECTION ON-SITE					
Violation Short Description:	LDR - General					
Respondent Name:						
SEP Type Description:						

Map Key	Number of Records	Direction	Distance (mi/ft)	Elev/Diff (ft)	Site	DB
---------	-------------------	-----------	------------------	----------------	------	----

Violation/Evaluation Details

Evaluation ID:	000	Former Citation:	
Focus Area Desc:		Sched Compl Dt:	
Eval Start Date:	19910930	Enforcement ID:	
Evaluation Agency:	S	Enforcement Agency:	
Evaluation Type:	CEI	Enforce Action Dt:	
Eval Resp Person:	NYDS	Enforcement Type:	
Eval Suborg:	R2	Enforce Type Desc:	
Found Violation:	N	Enforce Resp Person:	
Citizen Complaint:	No	Enforce Suborg:	
Multimedia Inspect:	No	Enforce Actvty Loc:	
Sampling Flag:	No	Docket No:	
Not Subtitle C:	No	Attorney:	
Focus Area:		Corr Act Component:	
Handler Actvty Loc:	NY	Appeal Init Dt:	
Handler Name:	RADIAC RESEARCH CORP	Appeal Resolved Dt:	
Region:	02	Disposition Status:	
State:	NY	Disp Status Dt:	
Land Type:	P	Disp Status Desc:	
Date of Request:		Lead Agency:	
Date Response Rcvd:		Expenditure Amount:	
Request Agency:		SEP Sched Comp Dt:	
Request Actvty Loc:		SEP Actual Comp Dt:	
Viol Activity Loc:		SEP Defaulted Date:	
Viol Determined:		SEP Type:	
Violation Type:		Prop Penatly Amt:	
Viol Determined Dt:		Final Monetary Amt:	
Rtrn to Compl Dt:		Paid Amount:	
Rtrn to Compl Qual:		Final Count:	
Viol Resp Agency:		Final Amount:	
Evaluation Type Description:	COMPLIANCE EVALUATION INSPECTION ON-SITE		
Violation Short Description:			
Respondent Name:			
SEP Type Description:			

Violation/Evaluation Details

Evaluation ID:	001	Former Citation:	SR - iNYCRR373-2.2(h)(5)
Focus Area Desc:		Sched Compl Dt:	19950710
Eval Start Date:	19950524	Enforcement ID:	000
Evaluation Agency:	E	Enforcement Agency:	E
Evaluation Type:	CEI	Enforce Action Dt:	19960628
Eval Resp Person:	R2MD	Enforcement Type:	210
Eval Suborg:	RCB	Enforce Type Desc:	INITIAL 3008(A) COMPLIANCE
Found Violation:	Y	Enforce Resp Person:	R2MD
Citizen Complaint:	No	Enforce Suborg:	RCB
Multimedia Inspect:	No	Enforce Actvty Loc:	NY
Sampling Flag:	No	Docket No:	02-1996-0117
Not Subtitle C:	No	Attorney:	R2DF
Focus Area:		Corr Act Component:	No
Handler Actvty Loc:	NY	Appeal Init Dt:	
Handler Name:	RADIAC RESEARCH CORP	Appeal Resolved Dt:	
Region:	02	Disposition Status:	
State:	NY	Disp Status Dt:	
Land Type:	P	Disp Status Desc:	
Date of Request:		Lead Agency:	
Date Response Rcvd:		Expenditure Amount:	
Request Agency:		SEP Sched Comp Dt:	
Request Actvty Loc:		SEP Actual Comp Dt:	
Viol Activity Loc:	NY	SEP Defaulted Date:	
Viol Determined:	E	SEP Type:	
Violation Type:	264.B	Prop Penatly Amt:	
Viol Determined Dt:	19950607	Final Monetary Amt:	
Rtrn to Compl Dt:	19960417	Paid Amount:	
Rtrn to Compl Qual:	O	Final Count:	

Map Key	Number of Records	Direction	Distance (mi/ft)	Elev/Diff (ft)	Site	DB
Viol Resp Agency: E						Final Amount:
Evaluation Type Description:		COMPLIANCE EVALUATION INSPECTION ON-SITE				
Violation Short Description:		TSD - General Facility Standards				
Respondent Name:						
SEP Type Description:						

Violation/Evaluation Details

Evaluation ID:	010	Former Citation:	
Focus Area Desc:		Sched Compl Dt:	
Eval Start Date:	19860611	Enforcement ID:	
Evaluation Agency:	S	Enforcement Agency:	
Evaluation Type:	FRR	Enforce Action Dt:	
Eval Resp Person:	NYDEC	Enforcement Type:	
Eval Suborg:		Enforce Type Desc:	
Found Violation:	N	Enforce Resp Person:	
Citizen Complaint:	No	Enforce Suborg:	
Multimedia Inspect:	No	Enforce Actvty Loc:	
Sampling Flag:	No	Docket No:	
Not Subtitle C:	No	Attorney:	
Focus Area:		Corr Act Component:	
Handler Actvty Loc:	NY	Appeal Init Dt:	
Handler Name:	RADIAC RESEARCH CORP	Appeal Resolved Dt:	
Region:	02	Disposition Status:	
State:	NY	Disp Status Dt:	
Land Type:	P	Disp Status Desc:	
Date of Request:		Lead Agency:	
Date Response Rcvd:		Expenditure Amount:	
Request Agency:		SEP Sched Comp Dt:	
Request Actvty Loc:		SEP Actual Comp Dt:	
Viol Activity Loc:		SEP Defaulted Date:	
Viol Determined:		SEP Type:	
Violation Type:		Prop Penatly Amt:	
Viol Determined Dt:		Final Monetary Amt:	
Rtrn to Compl Dt:		Paid Amount:	
Rtrn to Compl Qual:		Final Count:	
Viol Resp Agency:		Final Amount:	
Evaluation Type Description:	FINANCIAL RECORD REVIEW		
Violation Short Description:			
Respondent Name:			
SEP Type Description:			

Violation/Evaluation Details

Evaluation ID:	000	Former Citation:	
Focus Area Desc:		Sched Compl Dt:	20000504
Eval Start Date:	19990927	Enforcement ID:	000
Evaluation Agency:	S	Enforcement Agency:	S
Evaluation Type:	CEI	Enforce Action Dt:	20000404
Eval Resp Person:	NYHHN	Enforcement Type:	310
Eval Suborg:	R2	Enforce Type Desc:	FINAL 3008(A) COMPLIANCE ORDER
Found Violation:	Y	Enforce Resp Person:	NYHHN
Citizen Complaint:	No	Enforce Suborg:	R2
Multimedia Inspect:	No	Enforce Actvty Loc:	NY
Sampling Flag:	No	Docket No:	
Not Subtitle C:	No	Attorney:	NYSH
Focus Area:		Corr Act Component:	No
Handler Actvty Loc:	NY	Appeal Init Dt:	
Handler Name:	RADIAC RESEARCH CORP	Appeal Resolved Dt:	
Region:	02	Disposition Status:	
State:	NY	Disp Status Dt:	
Land Type:	P	Disp Status Desc:	
Date of Request:		Lead Agency:	
Date Response Rcvd:		Expenditure Amount:	
Request Agency:		SEP Sched Comp Dt:	
Request Actvty Loc:		SEP Actual Comp Dt:	

Map Key	Number of Records	Direction	Distance (mi/ft)	Elev/Diff (ft)	Site	DB
Viol Activity Loc:	NY				SEP Defaulted Date:	
Viol Determined:	S				SEP Type:	
Violation Type:	268.A				Prop Penalty Amt:	
Viol Determined Dt:	19990420				Final Monetary Amt:	20000
Rtrn to Compl Dt:	20000404				Paid Amount:	20000
Rtrn to Compl Qual:	O				Final Count:	1
Viol Resp Agency:	S				Final Amount:	20000
Evaluation Type Description:	COMPLIANCE EVALUATION INSPECTION ON-SITE					
Violation Short Description:	LDR - General					
Respondent Name:						
SEP Type Description:						

Violation/Evaluation Details

Evaluation ID:	001				Former Citation:	
Focus Area Desc:					Sched Compl Dt:	
Eval Start Date:	20061103				Enforcement ID:	001
Evaluation Agency:	S				Enforcement Agency:	S
Evaluation Type:	CEI				Enforce Action Dt:	20080728
Eval Resp Person:	NYHHN				Enforcement Type:	310
Eval Suborg:	R2				Enforce Type Desc:	FINAL 3008(A) COMPLIANCE ORDER
Found Violation:	Y				Enforce Resp Person:	NYHHN
Citizen Complaint:	No				Enforce Suborg:	R2
Multimedia Inspect:	No				Enforce Actvty Loc:	NY
Sampling Flag:	No				Docket No:	2-20071105-455
Not Subtitle C:	No				Attorney:	LO
Focus Area:					Corr Act Component:	No
Handler Actvty Loc:	NY				Appeal Init Dt:	
Handler Name:	RADIAC RESEARCH CORP				Appeal Resolved Dt:	
Region:	02				Disposition Status:	AS
State:	NY				Disp Status Dt:	20080905
Land Type:	P				Disp Status Desc:	ACTION SATISFIED (CASE CLOSED)
Date of Request:					Lead Agency:	
Date Response Rcvd:					Expenditure Amount:	
Request Agency:					SEP Sched Comp Dt:	
Request Actvty Loc:					SEP Actual Comp Dt:	
Viol Activity Loc:	NY				SEP Defaulted Date:	
Viol Determined:	S				SEP Type:	
Violation Type:	263.A				Prop Penalty Amt:	
Viol Determined Dt:	20061103				Final Monetary Amt:	5000
Rtrn to Compl Dt:	20080905				Paid Amount:	5000
Rtrn to Compl Qual:	D				Final Count:	1
Viol Resp Agency:	S				Final Amount:	5000
Evaluation Type Description:	COMPLIANCE EVALUATION INSPECTION ON-SITE					
Violation Short Description:	Transporters - General					
Respondent Name:						
SEP Type Description:						

Violation/Evaluation Details

Evaluation ID:	003				Former Citation:	FR - 40cfr265.32(c)and 265.33
Focus Area Desc:					Sched Compl Dt:	19960708
Eval Start Date:	19960417				Enforcement ID:	000
Evaluation Agency:	E				Enforcement Agency:	E
Evaluation Type:	CEI				Enforce Action Dt:	19960628
Eval Resp Person:	R2MD				Enforcement Type:	210
Eval Suborg:	RCB				Enforce Type Desc:	INITIAL 3008(A) COMPLIANCE
Found Violation:	Y				Enforce Resp Person:	R2MD
Citizen Complaint:	No				Enforce Suborg:	RCB
Multimedia Inspect:	No				Enforce Actvty Loc:	NY
Sampling Flag:	No				Docket No:	02-1996-0117
Not Subtitle C:	No				Attorney:	R2DF
Focus Area:					Corr Act Component:	No
Handler Actvty Loc:	NY				Appeal Init Dt:	
Handler Name:	RADIAC RESEARCH CORP				Appeal Resolved Dt:	
Region:	02				Disposition Status:	

Map Key	Number of Records	Direction	Distance (mi/ft)	Elev/Diff (ft)	Site	DB
State:	NY				Disp Status Dt:	
Land Type:	P				Disp Status Desc:	
Date of Request:					Lead Agency:	
Date Response Rcvd:					Expenditure Amount:	
Request Agency:					SEP Sched Comp Dt:	
Request Actvty Loc:					SEP Actual Comp Dt:	
Viol Activity Loc:	NY				SEP Defaulted Date:	
Viol Determined:	E				SEP Type:	
Violation Type:	264.B				Prop Penatly Amt:	
Viol Determined Dt:	19960628				Final Monetary Amt:	
Rtrn to Compl Dt:	19960708				Paid Amount:	
Rtrn to Compl Qual:	O				Final Count:	
Viol Resp Agency:	E				Final Amount:	
Evaluation Type Description:		COMPLIANCE EVALUATION INSPECTION ON-SITE				
Violation Short Description:		TSD - General Facility Standards				
Respondent Name:						
SEP Type Description:						

Violation/Evaluation Details

Evaluation ID:	016				Former Citation:	
Focus Area Desc:					Sched Compl Dt:	
Eval Start Date:	19870211				Enforcement ID:	
Evaluation Agency:	X				Enforcement Agency:	
Evaluation Type:	CEI				Enforce Action Dt:	
Eval Resp Person:	R2SRS				Enforcement Type:	
Eval Suborg:					Enforce Type Desc:	
Found Violation:	N				Enforce Resp Person:	
Citizen Complaint:	No				Enforce Suborg:	
Multimedia Inspect:	No				Enforce Actvty Loc:	
Sampling Flag:	No				Docket No:	
Not Subtitle C:	No				Attorney:	
Focus Area:					Corr Act Component:	
Handler Actvty Loc:	NY				Appeal Init Dt:	
Handler Name:	RADIAC RESEARCH CORP				Appeal Resolved Dt:	
Region:	02				Disposition Status:	
State:	NY				Disp Status Dt:	
Land Type:	P				Disp Status Desc:	
Date of Request:					Lead Agency:	
Date Response Rcvd:					Expenditure Amount:	
Request Agency:					SEP Sched Comp Dt:	
Request Actvty Loc:					SEP Actual Comp Dt:	
Viol Activity Loc:					SEP Defaulted Date:	
Viol Determined:					SEP Type:	
Violation Type:					Prop Penatly Amt:	
Viol Determined Dt:					Final Monetary Amt:	
Rtrn to Compl Dt:					Paid Amount:	
Rtrn to Compl Qual:					Final Count:	
Viol Resp Agency:					Final Amount:	
Evaluation Type Description:		COMPLIANCE EVALUATION INSPECTION ON-SITE				
Violation Short Description:						
Respondent Name:						
SEP Type Description:						

Violation/Evaluation Details

Evaluation ID:	018				Former Citation:	
Focus Area Desc:					Sched Compl Dt:	
Eval Start Date:	19870903				Enforcement ID:	
Evaluation Agency:	S				Enforcement Agency:	
Evaluation Type:	CEI				Enforce Action Dt:	
Eval Resp Person:	NYVKG				Enforcement Type:	
Eval Suborg:	R2				Enforce Type Desc:	
Found Violation:	N				Enforce Resp Person:	
Citizen Complaint:	No				Enforce Suborg:	
Multimedia Inspect:	No				Enforce Actvty Loc:	

Map Key	Number of Records	Direction	Distance (mi/ft)	Elev/Diff (ft)	Site	DB
Sampling Flag:	No				Docket No:	
Not Subtitle C:	No				Attorney:	
Focus Area:					Corr Act Component:	
Handler Actvty Loc:	NY				Appeal Init Dt:	
Handler Name:	RADIAC RESEARCH CORP				Appeal Resolved Dt:	
Region:	02				Disposition Status:	
State:	NY				Disp Status Dt:	
Land Type:	P				Disp Status Desc:	
Date of Request:					Lead Agency:	
Date Response Rcvd:					Expenditure Amount:	
Request Agency:					SEP Sched Comp Dt:	
Request Actvty Loc:					SEP Actual Comp Dt:	
Viol Activity Loc:					SEP Defaulted Date:	
Viol Determined:					SEP Type:	
Violation Type:					Prop Penatly Amt:	
Viol Determined Dt:					Final Monetary Amt:	
Rtrn to Compl Dt:					Paid Amount:	
Rtrn to Compl Qual:					Final Count:	
Viol Resp Agency:					Final Amount:	
Evaluation Type Description:		COMPLIANCE EVALUATION INSPECTION ON-SITE				
Violation Short Description:						
Respondent Name:						
SEP Type Description:						

Violation/Evaluation Details

Evaluation ID:	000				Former Citation:	
Focus Area Desc:					Sched Compl Dt:	
Eval Start Date:	19990927				Enforcement ID:	000
Evaluation Agency:	S				Enforcement Agency:	S
Evaluation Type:	CEI				Enforce Action Dt:	19971002
Eval Resp Person:	NYHHN				Enforcement Type:	210
Eval Suborg:	R2				Enforce Type Desc:	INITIAL 3008(A) COMPLIANCE
Found Violation:	Y				Enforce Resp Person:	NYHHN
Citizen Complaint:	No				Enforce Suborg:	R2
Multimedia Inspect:	No				Enforce Actvty Loc:	NY
Sampling Flag:	No				Docket No:	
Not Subtitle C:	No				Attorney:	NYMA
Focus Area:					Corr Act Component:	No
Handler Actvty Loc:	NY				Appeal Init Dt:	
Handler Name:	RADIAC RESEARCH CORP				Appeal Resolved Dt:	
Region:	02				Disposition Status:	
State:	NY				Disp Status Dt:	
Land Type:	P				Disp Status Desc:	
Date of Request:					Lead Agency:	
Date Response Rcvd:					Expenditure Amount:	
Request Agency:					SEP Sched Comp Dt:	
Request Actvty Loc:					SEP Actual Comp Dt:	
Viol Activity Loc:	NY				SEP Defaulted Date:	
Viol Determined:	S				SEP Type:	
Violation Type:	268.A				Prop Penatly Amt:	1200
Viol Determined Dt:	19970428				Final Monetary Amt:	
Rtrn to Compl Dt:	20000404				Paid Amount:	
Rtrn to Compl Qual:	O				Final Count:	
Viol Resp Agency:	S				Final Amount:	
Evaluation Type Description:		COMPLIANCE EVALUATION INSPECTION ON-SITE				
Violation Short Description:		LDR - General				
Respondent Name:						
SEP Type Description:						

Violation/Evaluation Details

Evaluation ID:	001				Former Citation:	SR - 373 Permit/373-2.9(h)(3)
Focus Area Desc:					Sched Compl Dt:	
Eval Start Date:	20040624				Enforcement ID:	001
Evaluation Agency:	S				Enforcement Agency:	S

Map Key	Number of Records	Direction	Distance (mi/ft)	Elev/Diff (ft)	Site	DB
Evaluation Type:	CEI				Enforce Action Dt: 20041014	
Eval Resp Person:	NYHHN				Enforcement Type: 120	
Eval Suborg:	R2				Enforce Type Desc: WRITTEN INFORMAL	
Found Violation:	Y				Enforce Resp Person: NYHHN	
Citizen Complaint:	No				Enforce Suborg: R2	
Multimedia Inspect:	No				Enforce Actvty Loc: NY	
Sampling Flag:	No				Docket No:	
Not Subtitle C:	No				Attorney:	
Focus Area:					Corr Act Component: No	
Handler Actvty Loc:	NY				Appeal Init Dt:	
Handler Name:	RADIAC RESEARCH CORP				Appeal Resolved Dt:	
Region:	02				Disposition Status:	
State:	NY				Disp Status Dt:	
Land Type:	P				Disp Status Desc:	
Date of Request:					Lead Agency:	
Date Response Rcvd:					Expenditure Amount:	
Request Agency:					SEP Sched Comp Dt:	
Request Actvty Loc:					SEP Actual Comp Dt:	
Viol Activity Loc:	NY				SEP Defaulted Date:	
Viol Determined:	S				SEP Type:	
Violation Type:	264.A				Prop Penatly Amt:	
Viol Determined Dt:	20040624				Final Monetary Amt:	
Rtrn to Compl Dt:	20040624				Paid Amount:	
Rtrn to Compl Qual:	O				Final Count:	
Viol Resp Agency:	S				Final Amount:	
Evaluation Type Description:	COMPLIANCE EVALUATION INSPECTION ON-SITE					
Violation Short Description:	TSD - General					
Respondent Name:						
SEP Type Description:						

Violation/Evaluation Details

Evaluation ID:	001				Former Citation:	
Focus Area Desc:					Sched Compl Dt:	
Eval Start Date:	20071105				Enforcement ID:	001
Evaluation Agency:	S				Enforcement Agency:	S
Evaluation Type:	SNY				Enforce Action Dt:	20080728
Eval Resp Person:	NYJRI				Enforcement Type:	310
Eval Suborg:	CO				Enforce Type Desc:	FINAL 3008(A) COMPLIANCE ORDER
Found Violation:	Y				Enforce Resp Person:	NYHHN
Citizen Complaint:	No				Enforce Suborg:	R2
Multimedia Inspect:	No				Enforce Actvty Loc:	NY
Sampling Flag:	No				Docket No:	2-20071105-455
Not Subtitle C:	No				Attorney:	LO
Focus Area:					Corr Act Component:	No
Handler Actvty Loc:	NY				Appeal Init Dt:	
Handler Name:	RADIAC RESEARCH CORP				Appeal Resolved Dt:	
Region:	02				Disposition Status:	AS
State:	NY				Disp Status Dt:	20080905
Land Type:	P				Disp Status Desc:	ACTION SATISFIED (CASE CLOSED)
Date of Request:					Lead Agency:	
Date Response Rcvd:					Expenditure Amount:	
Request Agency:					SEP Sched Comp Dt:	
Request Actvty Loc:					SEP Actual Comp Dt:	
Viol Activity Loc:	NY				SEP Defaulted Date:	
Viol Determined:	S				SEP Type:	
Violation Type:	273.B				Prop Penatly Amt:	
Viol Determined Dt:	20061103				Final Monetary Amt:	5000
Rtrn to Compl Dt:	20080905				Paid Amount:	5000
Rtrn to Compl Qual:	D				Final Count:	1
Viol Resp Agency:	S				Final Amount:	5000
Evaluation Type Description:	SIGNIFICANT NON-COMPLIER					
Violation Short Description:	Universal Waste - Small Quantity Handlers					
Respondent Name:						
SEP Type Description:						

Map Key	Number of Records	Direction	Distance (mi/ft)	Elev/Diff (ft)	Site	DB
<u>Violation/Evaluation Details</u>						
Evaluation ID:	021				Former Citation:	
Focus Area Desc:					Sched Compl Dt:	19900922
Eval Start Date:	19900228				Enforcement ID:	005
Evaluation Agency:	S				Enforcement Agency:	S
Evaluation Type:	CEI				Enforce Action Dt:	19900511
Eval Resp Person:	NYHHN				Enforcement Type:	120
Eval Suborg:	R2				Enforce Type Desc:	WRITTEN INFORMAL
Found Violation:	Y				Enforce Resp Person:	NYHHN
Citizen Complaint:	No				Enforce Suborg:	R2
Multimedia Inspect:	No				Enforce Actvty Loc:	NY
Sampling Flag:	No				Docket No:	
Not Subtitle C:	No				Attorney:	
Focus Area:					Corr Act Component:	No
Handler Actvty Loc:	NY				Appeal Init Dt:	
Handler Name:	RADIAC RESEARCH CORP				Appeal Resolved Dt:	
Region:	02				Disposition Status:	
State:	NY				Disp Status Dt:	
Land Type:	P				Disp Status Desc:	
Date of Request:					Lead Agency:	
Date Response Rcvd:					Expenditure Amount:	
Request Agency:					SEP Sched Comp Dt:	
Request Actvty Loc:					SEP Actual Comp Dt:	
Viol Activity Loc:	NY				SEP Defaulted Date:	
Viol Determined:	S				SEP Type:	
Violation Type:	264.A				Prop Penatly Amt:	
Viol Determined Dt:	19900511				Final Monetary Amt:	
Rtrn to Compl Dt:	19900924				Paid Amount:	
Rtrn to Compl Qual:	O				Final Count:	
Viol Resp Agency:	S				Final Amount:	
Evaluation Type Description:		COMPLIANCE EVALUATION INSPECTION ON-SITE				
Violation Short Description:		TSD - General				
Respondent Name:						
SEP Type Description:						

<u>Violation/Evaluation Details</u>						
Evaluation ID:	020				Former Citation:	
Focus Area Desc:					Sched Compl Dt:	
Eval Start Date:	19890215				Enforcement ID:	
Evaluation Agency:	S				Enforcement Agency:	
Evaluation Type:	CEI				Enforce Action Dt:	
Eval Resp Person:	NYLH				Enforcement Type:	
Eval Suborg:	R2				Enforce Type Desc:	
Found Violation:	N				Enforce Resp Person:	
Citizen Complaint:	No				Enforce Suborg:	
Multimedia Inspect:	No				Enforce Actvty Loc:	
Sampling Flag:	No				Docket No:	
Not Subtitle C:	No				Attorney:	
Focus Area:					Corr Act Component:	
Handler Actvty Loc:	NY				Appeal Init Dt:	
Handler Name:	RADIAC RESEARCH CORP				Appeal Resolved Dt:	
Region:	02				Disposition Status:	
State:	NY				Disp Status Dt:	
Land Type:	P				Disp Status Desc:	
Date of Request:					Lead Agency:	
Date Response Rcvd:					Expenditure Amount:	
Request Agency:					SEP Sched Comp Dt:	
Request Actvty Loc:					SEP Actual Comp Dt:	
Viol Activity Loc:					SEP Defaulted Date:	
Viol Determined:					SEP Type:	
Violation Type:					Prop Penatly Amt:	
Viol Determined Dt:					Final Monetary Amt:	
Rtrn to Compl Dt:					Paid Amount:	
Rtrn to Compl Qual:					Final Count:	
Viol Resp Agency:					Final Amount:	

Map Key	Number of Records	Direction	Distance (mi/ft)	Elev/Diff (ft)	Site	DB
---------	-------------------	-----------	------------------	----------------	------	----

Evaluation Type Description: COMPLIANCE EVALUATION INSPECTION ON-SITE
Violation Short Description:
Respondent Name:
SEP Type Description:

Violation/Evaluation Details

Evaluation ID:	001	Former Citation:	
Focus Area Desc:		Sched Compl Dt:	
Eval Start Date:	20040310	Enforcement ID:	
Evaluation Agency:	E	Enforcement Agency:	
Evaluation Type:	CEI	Enforce Action Dt:	
Eval Resp Person:	R2JDW	Enforcement Type:	
Eval Suborg:	RCB	Enforce Type Desc:	
Found Violation:	N	Enforce Resp Person:	
Citizen Complaint:	No	Enforce Suborg:	
Multimedia Inspect:	No	Enforce Actvty Loc:	
Sampling Flag:	No	Docket No:	
Not Subtitle C:	No	Attorney:	
Focus Area:		Corr Act Component:	
Handler Actvty Loc:	NY	Appeal Init Dt:	
Handler Name:	RADIAC RESEARCH CORP	Appeal Resolved Dt:	
Region:	02	Disposition Status:	
State:	NY	Disp Status Dt:	
Land Type:	P	Disp Status Desc:	
Date of Request:		Lead Agency:	
Date Response Rcvd:		Expenditure Amount:	
Request Agency:		SEP Sched Comp Dt:	
Request Actvty Loc:		SEP Actual Comp Dt:	
Viol Activity Loc:		SEP Defaulted Date:	
Viol Determined:		SEP Type:	
Violation Type:		Prop Penatly Amt:	
Viol Determined Dt:		Final Monetary Amt:	
Rtrn to Compl Dt:		Paid Amount:	
Rtrn to Compl Qual:		Final Count:	
Viol Resp Agency:		Final Amount:	

Evaluation Type Description: COMPLIANCE EVALUATION INSPECTION ON-SITE
Violation Short Description:
Respondent Name:
SEP Type Description:

Violation/Evaluation Details

Evaluation ID:	003	Former Citation:	
Focus Area Desc:		Sched Compl Dt:	
Eval Start Date:	19840430	Enforcement ID:	
Evaluation Agency:	S	Enforcement Agency:	
Evaluation Type:	NRR	Enforce Action Dt:	
Eval Resp Person:		Enforcement Type:	
Eval Suborg:		Enforce Type Desc:	
Found Violation:	N	Enforce Resp Person:	
Citizen Complaint:	No	Enforce Suborg:	
Multimedia Inspect:	No	Enforce Actvty Loc:	
Sampling Flag:	No	Docket No:	
Not Subtitle C:	No	Attorney:	
Focus Area:		Corr Act Component:	
Handler Actvty Loc:	NY	Appeal Init Dt:	
Handler Name:	RADIAC RESEARCH CORP	Appeal Resolved Dt:	
Region:	02	Disposition Status:	
State:	NY	Disp Status Dt:	
Land Type:	P	Disp Status Desc:	
Date of Request:		Lead Agency:	
Date Response Rcvd:		Expenditure Amount:	
Request Agency:		SEP Sched Comp Dt:	
Request Actvty Loc:		SEP Actual Comp Dt:	
Viol Activity Loc:		SEP Defaulted Date:	

Map Key	Number of Records	Direction	Distance (mi/ft)	Elev/Diff (ft)	Site	DB
Viol Determined: Violation Type: Viol Determined Dt: Rtrn to Compl Dt: Rtrn to Compl Qual: Viol Resp Agency: Evaluation Type Description: NON-FINANCIAL RECORD REVIEW Violation Short Description: Respondent Name: SEP Type Description:				SEP Type: Prop Penatly Amt: Final Monetary Amt: Paid Amount: Final Count: Final Amount:		

Violation/Evaluation Details

Evaluation ID:	000	Former Citation:	SR - 6NYCRR373-2.3(f)
Focus Area Desc:		Sched Compl Dt:	19950712
Eval Start Date:	19950524	Enforcement ID:	000
Evaluation Agency:	E	Enforcement Agency:	E
Evaluation Type:	CEI	Enforce Action Dt:	19970305
Eval Resp Person:	R2MD	Enforcement Type:	310
Eval Suborg:	RCB	Enforce Type Desc:	FINAL 3008(A) COMPLIANCE ORDER
Found Violation:	Y	Enforce Resp Person:	R2MD
Citizen Complaint:	No	Enforce Suborg:	RCB
Multimedia Inspect:	Yes	Enforce Actvty Loc:	NY
Sampling Flag:	No	Docket No:	02-1996-0117
Not Subtitle C:	No	Attorney:	R2DF
Focus Area:		Corr Act Component:	No
Handler Actvty Loc:	NY	Appeal Init Dt:	
Handler Name:	RADIAC RESEARCH CORP	Appeal Resolved Dt:	
Region:	02	Disposition Status:	
State:	NY	Disp Status Dt:	
Land Type:	P	Disp Status Desc:	
Date of Request:		Lead Agency:	
Date Response Rcvd:		Expenditure Amount:	
Request Agency:		SEP Sched Comp Dt:	
Request Actvty Loc:		SEP Actual Comp Dt:	
Viol Activity Loc:	NY	SEP Defaulted Date:	
Viol Determined:	E	SEP Type:	
Violation Type:	264.C	Prop Penatly Amt:	
Viol Determined Dt:	19950607	Final Monetary Amt:	12100
Rtrn to Compl Dt:	19960708	Paid Amount:	12100
Rtrn to Compl Qual:	O	Final Count:	1
Viol Resp Agency:	E	Final Amount:	12100
Evaluation Type Description:	COMPLIANCE EVALUATION INSPECTION ON-SITE		
Violation Short Description:	TSD - Preparedness and Prevention		
Respondent Name:			
SEP Type Description:			

Violation/Evaluation Details

Evaluation ID:	000	Former Citation:	
Focus Area Desc:		Sched Compl Dt:	
Eval Start Date:	19990927	Enforcement ID:	000
Evaluation Agency:	S	Enforcement Agency:	S
Evaluation Type:	CEI	Enforce Action Dt:	20000215
Eval Resp Person:	NYHHN	Enforcement Type:	210
Eval Suborg:	R2	Enforce Type Desc:	INITIAL 3008(A) COMPLIANCE
Found Violation:	Y	Enforce Resp Person:	NYHHN
Citizen Complaint:	No	Enforce Suborg:	R2
Multimedia Inspect:	No	Enforce Actvty Loc:	NY
Sampling Flag:	No	Docket No:	
Not Subtitle C:	No	Attorney:	NYSH
Focus Area:		Corr Act Component:	No
Handler Actvty Loc:	NY	Appeal Init Dt:	
Handler Name:	RADIAC RESEARCH CORP	Appeal Resolved Dt:	
Region:	02	Disposition Status:	
State:	NY	Disp Status Dt:	

Map Key	Number of Records	Direction	Distance (mi/ft)	Elev/Diff (ft)	Site	DB
Land Type:	P				Disp Status Desc:	
Date of Request:					Lead Agency:	
Date Response Rcvd:					Expenditure Amount:	
Request Agency:					SEP Sched Comp Dt:	
Request Actvty Loc:					SEP Actual Comp Dt:	
Viol Activity Loc:	NY				SEP Defaulted Date:	
Viol Determined:	S				SEP Type:	
Violation Type:	264.A				Prop Penatly Amt:	20000
Viol Determined Dt:	19990927				Final Monetary Amt:	
Rtrn to Compl Dt:	20000404				Paid Amount:	
Rtrn to Compl Qual:	O				Final Count:	
Viol Resp Agency:	S				Final Amount:	
Evaluation Type Description:		COMPLIANCE EVALUATION INSPECTION ON-SITE				
Violation Short Description:		TSD - General				
Respondent Name:						
SEP Type Description:						

Violation/Evaluation Details

Evaluation ID:	000	Former Citation:	SR - 6NYCRR 376.5(a)(1)(ii)(a')
Focus Area Desc:		Sched Compl Dt:	19960708
Eval Start Date:	19950524	Enforcement ID:	000
Evaluation Agency:	E	Enforcement Agency:	E
Evaluation Type:	CEI	Enforce Action Dt:	19970305
Eval Resp Person:	R2MD	Enforcement Type:	310
Eval Suborg:	RCB	Enforce Type Desc:	FINAL 3008(A) COMPLIANCE ORDER
Found Violation:	Y	Enforce Resp Person:	R2MD
Citizen Complaint:	No	Enforce Suborg:	RCB
Multimedia Inspect:	Yes	Enforce Actvty Loc:	NY
Sampling Flag:	No	Docket No:	02-1996-0117
Not Subtitle C:	No	Attorney:	R2DF
Focus Area:		Corr Act Component:	No
Handler Actvty Loc:	NY	Appeal Init Dt:	
Handler Name:	RADIAC RESEARCH CORP	Appeal Resolved Dt:	
Region:	02	Disposition Status:	
State:	NY	Disp Status Dt:	
Land Type:	P	Disp Status Desc:	
Date of Request:		Lead Agency:	
Date Response Rcvd:		Expenditure Amount:	
Request Agency:		SEP Sched Comp Dt:	
Request Actvty Loc:		SEP Actual Comp Dt:	
Viol Activity Loc:	NY	SEP Defaulted Date:	
Viol Determined:	E	SEP Type:	
Violation Type:	264.I	Prop Penatly Amt:	
Viol Determined Dt:	19950607	Final Monetary Amt:	12100
Rtrn to Compl Dt:	19960708	Paid Amount:	12100
Rtrn to Compl Qual:	O	Final Count:	1
Viol Resp Agency:	E	Final Amount:	12100
Evaluation Type Description:		COMPLIANCE EVALUATION INSPECTION ON-SITE	
Violation Short Description:		TSD - Container Use and Management	
Respondent Name:			
SEP Type Description:			

Violation/Evaluation Details

Evaluation ID:	015	Former Citation:	
Focus Area Desc:		Sched Compl Dt:	
Eval Start Date:	19870212	Enforcement ID:	
Evaluation Agency:	S	Enforcement Agency:	
Evaluation Type:	FRR	Enforce Action Dt:	
Eval Resp Person:	NYDEC	Enforcement Type:	
Eval Suborg:		Enforce Type Desc:	
Found Violation:	N	Enforce Resp Person:	
Citizen Complaint:	No	Enforce Suborg:	
Multimedia Inspect:	No	Enforce Actvty Loc:	
Sampling Flag:	No	Docket No:	

Map Key	Number of Records	Direction	Distance (mi/ft)	Elev/Diff (ft)	Site	DB
Not Subtitle C:	No				Attorney:	
Focus Area:					Corr Act Component:	
Handler Actvty Loc:	NY				Appeal Init Dt:	
Handler Name:	RADIAC RESEARCH CORP				Appeal Resolved Dt:	
Region:	02				Disposition Status:	
State:	NY				Disp Status Dt:	
Land Type:	P				Disp Status Desc:	
Date of Request:					Lead Agency:	
Date Response Rcvd:					Expenditure Amount:	
Request Agency:					SEP Sched Comp Dt:	
Request Actvty Loc:					SEP Actual Comp Dt:	
Viol Activity Loc:					SEP Defaulted Date:	
Viol Determined:					SEP Type:	
Violation Type:					Prop Penatly Amt:	
Viol Determined Dt:					Final Monetary Amt:	
Rtrn to Compl Dt:					Paid Amount:	
Rtrn to Compl Qual:					Final Count:	
Viol Resp Agency:					Final Amount:	
Evaluation Type Description:		FINANCIAL RECORD REVIEW				
Violation Short Description:						
Respondent Name:						
SEP Type Description:						

Violation/Evaluation Details

Evaluation ID:	000				Former Citation:	
Focus Area Desc:					Sched Compl Dt:	20000504
Eval Start Date:	19980319				Enforcement ID:	000
Evaluation Agency:	S				Enforcement Agency:	S
Evaluation Type:	CEI				Enforce Action Dt:	20000404
Eval Resp Person:	NYHHN				Enforcement Type:	310
Eval Suborg:	R2				Enforce Type Desc:	FINAL 3008(A) COMPLIANCE ORDER
Found Violation:	Y				Enforce Resp Person:	NYHHN
Citizen Complaint:	No				Enforce Suborg:	R2
Multimedia Inspect:	No				Enforce Actvty Loc:	NY
Sampling Flag:	No				Docket No:	
Not Subtitle C:	No				Attorney:	NYSH
Focus Area:					Corr Act Component:	No
Handler Actvty Loc:	NY				Appeal Init Dt:	
Handler Name:	RADIAC RESEARCH CORP				Appeal Resolved Dt:	
Region:	02				Disposition Status:	
State:	NY				Disp Status Dt:	
Land Type:	P				Disp Status Desc:	
Date of Request:					Lead Agency:	
Date Response Rcvd:					Expenditure Amount:	
Request Agency:					SEP Sched Comp Dt:	
Request Actvty Loc:					SEP Actual Comp Dt:	
Viol Activity Loc:	NY				SEP Defaulted Date:	
Viol Determined:	S				SEP Type:	
Violation Type:	264.A				Prop Penatly Amt:	
Viol Determined Dt:	19980515				Final Monetary Amt:	20000
Rtrn to Compl Dt:	20000404				Paid Amount:	20000
Rtrn to Compl Qual:	O				Final Count:	1
Viol Resp Agency:	S				Final Amount:	20000
Evaluation Type Description:		COMPLIANCE EVALUATION INSPECTION ON-SITE				
Violation Short Description:		TSD - General				
Respondent Name:						
SEP Type Description:						

Violation/Evaluation Details

Evaluation ID:	000				Former Citation:	
Focus Area Desc:					Sched Compl Dt:	
Eval Start Date:	19990927				Enforcement ID:	000
Evaluation Agency:	S				Enforcement Agency:	S
Evaluation Type:	CEI				Enforce Action Dt:	19981027

Map Key	Number of Records	Direction	Distance (mi/ft)	Elev/Diff (ft)	Site	DB
Eval Resp Person:	NYHHN				Enforcement Type: 210	
Eval Suborg:	R2				Enforce Type Desc: INITIAL 3008(A) COMPLIANCE	
Found Violation:	Y				Enforce Resp Person: NYHHN	
Citizen Complaint:	No				Enforce Suborg: R2	
Multimedia Inspect:	No				Enforce Actvty Loc: NY	
Sampling Flag:	No				Docket No:	
Not Subtitle C:	No				Attorney: NYMC	
Focus Area:					Corr Act Component: No	
Handler Actvty Loc:	NY				Appeal Init Dt:	
Handler Name:	RADIAC RESEARCH CORP				Appeal Resolved Dt:	
Region:	02				Disposition Status:	
State:	NY				Disp Status Dt:	
Land Type:	P				Disp Status Desc:	
Date of Request:					Lead Agency:	
Date Response Rcvd:					Expenditure Amount:	
Request Agency:					SEP Sched Comp Dt:	
Request Actvty Loc:					SEP Actual Comp Dt:	
Viol Activity Loc:	NY				SEP Defaulted Date:	
Viol Determined:	S				SEP Type:	
Violation Type:	268.A				Prop Penatly Amt: 24995	
Viol Determined Dt:	19980515				Final Monetary Amt:	
Rtrn to Compl Dt:	20000404				Paid Amount:	
Rtrn to Compl Qual:	O				Final Count:	
Viol Resp Agency:	S				Final Amount:	
Evaluation Type Description:		COMPLIANCE EVALUATION INSPECTION ON-SITE				
Violation Short Description:		LDR - General				
Respondent Name:						
SEP Type Description:						

Violation/Evaluation Details

Evaluation ID:	001				Former Citation:	
Focus Area Desc:					Sched Compl Dt:	
Eval Start Date:	20000908				Enforcement ID:	
Evaluation Agency:	S				Enforcement Agency:	
Evaluation Type:	SNN				Enforce Action Dt:	
Eval Resp Person:	NYBKP				Enforcement Type:	
Eval Suborg:	CO				Enforce Type Desc:	
Found Violation:	N				Enforce Resp Person:	
Citizen Complaint:	No				Enforce Suborg:	
Multimedia Inspect:	No				Enforce Actvty Loc:	
Sampling Flag:	No				Docket No:	
Not Subtitle C:	No				Attorney:	
Focus Area:					Corr Act Component:	
Handler Actvty Loc:	NY				Appeal Init Dt:	
Handler Name:	RADIAC RESEARCH CORP				Appeal Resolved Dt:	
Region:	02				Disposition Status:	
State:	NY				Disp Status Dt:	
Land Type:	P				Disp Status Desc:	
Date of Request:					Lead Agency:	
Date Response Rcvd:					Expenditure Amount:	
Request Agency:					SEP Sched Comp Dt:	
Request Actvty Loc:					SEP Actual Comp Dt:	
Viol Activity Loc:					SEP Defaulted Date:	
Viol Determined:					SEP Type:	
Violation Type:					Prop Penatly Amt:	
Viol Determined Dt:					Final Monetary Amt:	
Rtrn to Compl Dt:					Paid Amount:	
Rtrn to Compl Qual:					Final Count:	
Viol Resp Agency:					Final Amount:	
Evaluation Type Description:		NOT A SIGNIFICANT NON-COMPLIER				
Violation Short Description:						
Respondent Name:						
SEP Type Description:						

Violation/Evaluation Details

Map Key	Number of Records	Direction	Distance (mi/ft)	Elev/Diff (ft)	Site	DB
Evaluation ID:	001				Former Citation:	
Focus Area Desc:					Sched Compl Dt:	
Eval Start Date:	20020711				Enforcement ID:	
Evaluation Agency:	E				Enforcement Agency:	
Evaluation Type:	CEI				Enforce Action Dt:	
Eval Resp Person:	R2JDW				Enforcement Type:	
Eval Suborg:	RCB				Enforce Type Desc:	
Found Violation:	U				Enforce Resp Person:	
Citizen Complaint:	No				Enforce Suborg:	
Multimedia Inspect:	No				Enforce Actvty Loc:	
Sampling Flag:	No				Docket No:	
Not Subtitle C:	No				Attorney:	
Focus Area:					Corr Act Component:	
Handler Actvty Loc:	NY				Appeal Init Dt:	
Handler Name:	RADIAC RESEARCH CORP				Appeal Resolved Dt:	
Region:	02				Disposition Status:	
State:	NY				Disp Status Dt:	
Land Type:	P				Disp Status Desc:	
Date of Request:					Lead Agency:	
Date Response Rcvd:					Expenditure Amount:	
Request Agency:					SEP Sched Comp Dt:	
Request Actvty Loc:					SEP Actual Comp Dt:	
Viol Activity Loc:					SEP Defaulted Date:	
Viol Determined:					SEP Type:	
Violation Type:					Prop Penatly Amt:	
Viol Determined Dt:					Final Monetary Amt:	
Rtrn to Compl Dt:					Paid Amount:	
Rtrn to Compl Qual:					Final Count:	
Viol Resp Agency:					Final Amount:	
Evaluation Type Description:	COMPLIANCE EVALUATION INSPECTION ON-SITE					
Violation Short Description:						
Respondent Name:						
SEP Type Description:						

Violation/Evaluation Details

Evaluation ID:	000				Former Citation:	
Focus Area Desc:					Sched Compl Dt:	19910728
Eval Start Date:	19900706				Enforcement ID:	000
Evaluation Agency:	S				Enforcement Agency:	S
Evaluation Type:	CEI				Enforce Action Dt:	19910528
Eval Resp Person:	NYHHN				Enforcement Type:	310
Eval Suborg:	R2				Enforce Type Desc:	FINAL 3008(A) COMPLIANCE ORDER
Found Violation:	Y				Enforce Resp Person:	NYHHN
Citizen Complaint:	No				Enforce Suborg:	R2
Multimedia Inspect:	No				Enforce Actvty Loc:	NY
Sampling Flag:	No				Docket No:	
Not Subtitle C:	No				Attorney:	NYPG
Focus Area:					Corr Act Component:	No
Handler Actvty Loc:	NY				Appeal Init Dt:	
Handler Name:	RADIAC RESEARCH CORP				Appeal Resolved Dt:	
Region:	02				Disposition Status:	
State:	NY				Disp Status Dt:	
Land Type:	P				Disp Status Desc:	
Date of Request:					Lead Agency:	
Date Response Rcvd:					Expenditure Amount:	
Request Agency:					SEP Sched Comp Dt:	
Request Actvty Loc:					SEP Actual Comp Dt:	
Viol Activity Loc:	NY				SEP Defaulted Date:	
Viol Determined:	S				SEP Type:	
Violation Type:	264.A				Prop Penatly Amt:	
Viol Determined Dt:	19900726				Final Monetary Amt:	40000
Rtrn to Compl Dt:	19920130				Paid Amount:	40000
Rtrn to Compl Qual:	O				Final Count:	1
Viol Resp Agency:	S				Final Amount:	40000
Evaluation Type Description:	COMPLIANCE EVALUATION INSPECTION ON-SITE					

Map Key	Number of Records	Direction	Distance (mi/ft)	Elev/Diff (ft)	Site	DB
Violation Short Description:		TSD - General				
Respondent Name:						
SEP Type Description:						

Violation/Evaluation Details

Evaluation ID:	000	Former Citation:	
Focus Area Desc:		Sched Compl Dt:	20000504
Eval Start Date:	19990927	Enforcement ID:	000
Evaluation Agency:	S	Enforcement Agency:	S
Evaluation Type:	CEI	Enforce Action Dt:	20000404
Eval Resp Person:	NYHHN	Enforcement Type:	310
Eval Suborg:	R2	Enforce Type Desc:	FINAL 3008(A) COMPLIANCE ORDER
Found Violation:	Y	Enforce Resp Person:	NYHHN
Citizen Complaint:	No	Enforce Suborg:	R2
Multimedia Inspect:	No	Enforce Actvty Loc:	NY
Sampling Flag:	No	Docket No:	
Not Subtitle C:	No	Attorney:	NYSH
Focus Area:		Corr Act Component:	No
Handler Actvty Loc:	NY	Appeal Init Dt:	
Handler Name:	RADIAC RESEARCH CORP	Appeal Resolved Dt:	
Region:	02	Disposition Status:	
State:	NY	Disp Status Dt:	
Land Type:	P	Disp Status Desc:	
Date of Request:		Lead Agency:	
Date Response Rcvd:		Expenditure Amount:	
Request Agency:		SEP Sched Comp Dt:	
Request Actvty Loc:		SEP Actual Comp Dt:	
Viol Activity Loc:	NY	SEP Defaulted Date:	
Viol Determined:	S	SEP Type:	
Violation Type:	268.A	Prop Penatly Amt:	
Viol Determined Dt:	19990927	Final Monetary Amt:	20000
Rtrn to Compl Dt:	20000404	Paid Amount:	20000
Rtrn to Compl Qual:	O	Final Count:	1
Viol Resp Agency:	S	Final Amount:	20000
Evaluation Type Description:	COMPLIANCE EVALUATION INSPECTION ON-SITE		
Violation Short Description:	LDR - General		
Respondent Name:			
SEP Type Description:			

Violation/Evaluation Details

Evaluation ID:	002	Former Citation:	
Focus Area Desc:		Sched Compl Dt:	19850427
Eval Start Date:	19840731	Enforcement ID:	001
Evaluation Agency:	S	Enforcement Agency:	S
Evaluation Type:	CEI	Enforce Action Dt:	19850327
Eval Resp Person:		Enforcement Type:	120
Eval Suborg:		Enforce Type Desc:	WRITTEN INFORMAL
Found Violation:	Y	Enforce Resp Person:	NYDEC
Citizen Complaint:	No	Enforce Suborg:	
Multimedia Inspect:	No	Enforce Actvty Loc:	NY
Sampling Flag:	No	Docket No:	
Not Subtitle C:	No	Attorney:	
Focus Area:		Corr Act Component:	No
Handler Actvty Loc:	NY	Appeal Init Dt:	
Handler Name:	RADIAC RESEARCH CORP	Appeal Resolved Dt:	
Region:	02	Disposition Status:	
State:	NY	Disp Status Dt:	
Land Type:	P	Disp Status Desc:	
Date of Request:		Lead Agency:	
Date Response Rcvd:		Expenditure Amount:	
Request Agency:		SEP Sched Comp Dt:	
Request Actvty Loc:		SEP Actual Comp Dt:	
Viol Activity Loc:	NY	SEP Defaulted Date:	
Viol Determined:	S	SEP Type:	

Map Key	Number of Records	Direction	Distance (mi/ft)	Elev/Diff (ft)	Site	DB
Violation Type:	264.A				Prop Penalty Amt:	
Viol Determined Dt:	19840731				Final Monetary Amt:	
Rtrn to Compl Dt:	19850712				Paid Amount:	
Rtrn to Compl Qual:	O				Final Count:	
Viol Resp Agency:	S				Final Amount:	
Evaluation Type Description:	COMPLIANCE EVALUATION INSPECTION ON-SITE					
Violation Short Description:	TSD - General					
Respondent Name:						
SEP Type Description:						

Violation/Evaluation Details

Evaluation ID:	001	Former Citation:	
Focus Area Desc:		Sched Compl Dt:	
Eval Start Date:	20020301	Enforcement ID:	
Evaluation Agency:	S	Enforcement Agency:	
Evaluation Type:	CEI	Enforce Action Dt:	
Eval Resp Person:	NYHHN	Enforcement Type:	
Eval Suborg:	R2	Enforce Type Desc:	
Found Violation:	N	Enforce Resp Person:	
Citizen Complaint:	No	Enforce Suborg:	
Multimedia Inspect:	No	Enforce Actvty Loc:	
Sampling Flag:	No	Docket No:	
Not Subtitle C:	No	Attorney:	
Focus Area:		Corr Act Component:	
Handler Actvty Loc:	NY	Appeal Init Dt:	
Handler Name:	RADIAC RESEARCH CORP	Appeal Resolved Dt:	
Region:	02	Disposition Status:	
State:	NY	Disp Status Dt:	
Land Type:	P	Disp Status Desc:	
Date of Request:		Lead Agency:	
Date Response Rcvd:		Expenditure Amount:	
Request Agency:		SEP Sched Comp Dt:	
Request Actvty Loc:		SEP Actual Comp Dt:	
Viol Activity Loc:		SEP Defaulted Date:	
Viol Determined:		SEP Type:	
Violation Type:		Prop Penalty Amt:	
Viol Determined Dt:		Final Monetary Amt:	
Rtrn to Compl Dt:		Paid Amount:	
Rtrn to Compl Qual:		Final Count:	
Viol Resp Agency:		Final Amount:	
Evaluation Type Description:	COMPLIANCE EVALUATION INSPECTION ON-SITE		
Violation Short Description:			
Respondent Name:			
SEP Type Description:			

Violation/Evaluation Details

Evaluation ID:	000	Former Citation:	
Focus Area Desc:		Sched Compl Dt:	20000905
Eval Start Date:	20000328	Enforcement ID:	000
Evaluation Agency:	S	Enforcement Agency:	S
Evaluation Type:	CEI	Enforce Action Dt:	20000508
Eval Resp Person:	NYHHN	Enforcement Type:	120
Eval Suborg:	R2	Enforce Type Desc:	WRITTEN INFORMAL
Found Violation:	Y	Enforce Resp Person:	
Citizen Complaint:	No	Enforce Suborg:	R2
Multimedia Inspect:	No	Enforce Actvty Loc:	NY
Sampling Flag:	No	Docket No:	
Not Subtitle C:	No	Attorney:	NY
Focus Area:		Corr Act Component:	No
Handler Actvty Loc:	NY	Appeal Init Dt:	
Handler Name:	RADIAC RESEARCH CORP	Appeal Resolved Dt:	
Region:	02	Disposition Status:	
State:	NY	Disp Status Dt:	
Land Type:	P	Disp Status Desc:	

Map Key	Number of Records	Direction	Distance (mi/ft)	Elev/Diff (ft)	Site	DB
Date of Request: Date Response Rcvd: Request Agency: Request Actvty Loc: Viol Activity Loc: NY Viol Determined: S Violation Type: 264.A Viol Determined Dt: 20000328 Rtrn to Compl Dt: 20000908 Rtrn to Compl Qual: O Viol Resp Agency: S Evaluation Type Description: COMPLIANCE EVALUATION INSPECTION ON-SITE Violation Short Description: TSD - General Respondent Name: SEP Type Description:		Lead Agency: Expenditure Amount: SEP Sched Comp Dt: SEP Actual Comp Dt: SEP Defaulted Date: SEP Type: Prop Penatly Amt: Final Monetary Amt: Paid Amount: Final Count: Final Amount:				

182	3 of 10	NNW	0.24 / 1,289.69	24.22 / -25	RADIAC RESEARCH CORP 33 S 1ST ST BROOKLYN NY 11249	RCRA CORRACTS
---------------------	---------	-----	--------------------	----------------	--	------------------

EPA Handler ID: NYD049178296
Land Type Code:
Land Type Desc:
Federal Waste Generator Code:
Gen Status Univ Code: N
Gen Status Univ Desc: No Report
Importer Activity:
Mixed Waste Generator:
Transporter Activity:
Transfer Facility:
Recycler Activity:
Onsite Burner Exemption:
Furnace Exemption:
Underground Inject Activity:
Receives Waste from Offsite:
TSD Type: -----
TSD Activity: No
Corrective Action Univ: No
Action has been Imposed:
Action under 3004 (U)/(V):
Institutional Control Indicator: N
Used Oil Transporter:
Used Oil Transfer Facility:
Used Oil Processor:
Used Oil Refiner:
Used Oil Burner:
Used Oil Market Burner:
Used Oil Spec Marketer:
Activity Location: NJ
County Code: NY047
County Name: KINGS
Contact Name: JOHN V TEKIN JR
Contact Phone No and Exten: 718-963-2233 201
Contact Email:
Contact Address: KENT AVE , BROOKLYN , NY, 11249 , US
Mailing Address: 261 , KENT AVE , BROOKLYN , NY, 11249 , US

Violation/Evaluation Details

Evaluation ID: 001	Former Citation:
Eval Start Date: 20060520	Sched Compl Dt:
Evaluation Agency: S	Enforcement ID:
Evaluation Type: FCI	Enforcement Agency:
Eval Resp Person: NOSDS	Enforce Action Dt:
Eval Suborg: N	Enforcement Type:
Found Violation: N	Enforce Type Desc:

Map Key	Number of Records	Direction	Distance (mi/ft)	Elev/Diff (ft)	Site	DB
Citizen Complaint:	No				Enforce Resp Person:	
Multimedia Inspect:	No				Enforce Suborg:	
Sampling Flag:	No				Enforce Actvty Loc:	
Not Subtitle C:	No				Docket No:	
Focus Area:					Attorney:	
Focus Area Desc:					Corr Act Component:	
Handler Actvty Loc:	NJ				Appeal Init Dt:	
Handler Name:	RADIAC RESEARCH CORP				Appeal Resolved Dt:	
Region:	02				Disposition Status:	
State:	NY				Disp Status Dt:	
Land Type:					Disp Status Desc:	
Date of Request:					Lead Agency:	
Date Response Rcvd:					Expenditure Amount:	
Request Agency:					SEP Sched Comp Dt:	
Request Actvty Loc:					SEP Actual Comp Dt:	
Viol Activity Loc:					SEP Defaulted Date:	
Viol Determined:					SEP Type:	
Violation Type:					Prop Pentalty Amt:	
Viol Determined Dt:					Final Monetary Amt:	
Rtrn to Compl Dt:					Paid Amount:	
Rtrn to Compl Qual:					Final Count:	
Viol Resp Agency:					Final Amount:	
Evaluation Type Description:		FOCUSED COMPLIANCE INSPECTION				
Violation Short Description:						
Respondent Name:						
SEP Type Description:						

Violation/Evaluation Details

Evaluation ID:	001				Former Citation:	
Eval Start Date:	20010712				Sched Compl Dt:	
Evaluation Agency:	S				Enforcement ID:	
Evaluation Type:	CDI				Enforcement Agency:	
Eval Resp Person:	TOWJZ				Enforce Action Dt:	
Eval Suborg:	T				Enforcement Type:	
Found Violation:	N				Enforce Type Desc:	
Citizen Complaint:	No				Enforce Resp Person:	
Multimedia Inspect:	No				Enforce Suborg:	
Sampling Flag:	No				Enforce Actvty Loc:	
Not Subtitle C:	No				Docket No:	
Focus Area:					Attorney:	
Focus Area Desc:					Corr Act Component:	
Handler Actvty Loc:	NJ				Appeal Init Dt:	
Handler Name:	RADIAC RESEARCH CORP				Appeal Resolved Dt:	
Region:	02				Disposition Status:	
State:	NY				Disp Status Dt:	
Land Type:					Disp Status Desc:	
Date of Request:					Lead Agency:	
Date Response Rcvd:					Expenditure Amount:	
Request Agency:					SEP Sched Comp Dt:	
Request Actvty Loc:					SEP Actual Comp Dt:	
Viol Activity Loc:					SEP Defaulted Date:	
Viol Determined:					SEP Type:	
Violation Type:					Prop Pentalty Amt:	
Viol Determined Dt:					Final Monetary Amt:	
Rtrn to Compl Dt:					Paid Amount:	
Rtrn to Compl Qual:					Final Count:	
Viol Resp Agency:					Final Amount:	
Evaluation Type Description:		CASE DEVELOPMENT INSPECTION				
Violation Short Description:						
Respondent Name:						
SEP Type Description:						

Violation/Evaluation Details

Evaluation ID:	001				Former Citation:	
-----------------------	-----	--	--	--	-------------------------	--

Map Key	Number of Records	Direction	Distance (mi/ft)	Elev/Diff (ft)	Site	DB
Eval Start Date:	20010606				Sched Compl Dt:	
Evaluation Agency:	S				Enforcement ID:	
Evaluation Type:	FCI				Enforcement Agency:	
Eval Resp Person:	TOPHT				Enforce Action Dt:	
Eval Suborg:	T				Enforcement Type:	
Found Violation:	N				Enforce Type Desc:	
Citizen Complaint:	No				Enforce Resp Person:	
Multimedia Inspect:	No				Enforce Suborg:	
Sampling Flag:	No				Enforce Actvty Loc:	
Not Subtitle C:	No				Docket No:	
Focus Area:	V3				Attorney:	
Focus Area Desc:	CONVERTED FROM V2 RCRAINFO				Corr Act Component:	
Handler Actvty Loc:	NJ				Appeal Init Dt:	
Handler Name:	RADIAC RESEARCH CORP				Appeal Resolved Dt:	
Region:	02				Disposition Status:	
State:	NY				Disp Status Dt:	
Land Type:					Disp Status Desc:	
Date of Request:					Lead Agency:	
Date Response Rcvd:					Expenditure Amount:	
Request Agency:					SEP Sched Comp Dt:	
Request Actvty Loc:					SEP Actual Comp Dt:	
Viol Activity Loc:					SEP Defaulted Date:	
Viol Determined:					SEP Type:	
Violation Type:					Prop Pentalty Amt:	
Viol Determined Dt:					Final Monetary Amt:	
Rtrn to Compl Dt:					Paid Amount:	
Rtrn to Compl Qual:					Final Count:	
Viol Resp Agency:					Final Amount:	
Evaluation Type Description:		FOCUSED COMPLIANCE INSPECTION				
Violation Short Description:						
Respondent Name:						
SEP Type Description:						

Violation/Evaluation Details

Evaluation ID:	001				Former Citation:	
Eval Start Date:	20020201				Sched Compl Dt:	
Evaluation Agency:	S				Enforcement ID:	
Evaluation Type:	CDI				Enforcement Agency:	
Eval Resp Person:	TOPHT				Enforce Action Dt:	
Eval Suborg:	T				Enforcement Type:	
Found Violation:	N				Enforce Type Desc:	
Citizen Complaint:	No				Enforce Resp Person:	
Multimedia Inspect:	No				Enforce Suborg:	
Sampling Flag:	No				Enforce Actvty Loc:	
Not Subtitle C:	No				Docket No:	
Focus Area:					Attorney:	
Focus Area Desc:					Corr Act Component:	
Handler Actvty Loc:	NJ				Appeal Init Dt:	
Handler Name:	RADIAC RESEARCH CORP				Appeal Resolved Dt:	
Region:	02				Disposition Status:	
State:	NY				Disp Status Dt:	
Land Type:					Disp Status Desc:	
Date of Request:					Lead Agency:	
Date Response Rcvd:					Expenditure Amount:	
Request Agency:					SEP Sched Comp Dt:	
Request Actvty Loc:					SEP Actual Comp Dt:	
Viol Activity Loc:					SEP Defaulted Date:	
Viol Determined:					SEP Type:	
Violation Type:					Prop Pentalty Amt:	
Viol Determined Dt:					Final Monetary Amt:	
Rtrn to Compl Dt:					Paid Amount:	
Rtrn to Compl Qual:					Final Count:	
Viol Resp Agency:					Final Amount:	
Evaluation Type Description:		CASE DEVELOPMENT INSPECTION				
Violation Short Description:						
Respondent Name:						

Map Key	Number of Records	Direction	Distance (mi/ft)	Elev/Diff (ft)	Site	DB
---------	-------------------	-----------	------------------	----------------	------	----

SEP Type Description:

Violation/Evaluation Details

Evaluation ID:	001	Former Citation:	
Eval Start Date:	20010508	Sched Compl Dt:	
Evaluation Agency:	S	Enforcement ID:	001
Evaluation Type:	CDI	Enforcement Agency:	S
Eval Resp Person:	SORTG	Enforce Action Dt:	20020508
Eval Suborg:	S	Enforcement Type:	120
Found Violation:	Y	Enforce Type Desc:	WRITTEN INFORMAL
Citizen Complaint:	No	Enforce Resp Person:	TORTG
Multimedia Inspect:	No	Enforce Suborg:	T
Sampling Flag:	No	Enforce Actvty Loc:	NJ
Not Subtitle C:	No	Docket No:	
Focus Area:		Attorney:	
Focus Area Desc:		Corr Act Component:	No
Handler Actvty Loc:	NJ	Appeal Init Dt:	
Handler Name:	RADIAC RESEARCH CORP	Appeal Resolved Dt:	
Region:	02	Disposition Status:	
State:	NY	Disp Status Dt:	
Land Type:		Disp Status Desc:	
Date of Request:		Lead Agency:	
Date Response Rcvd:		Expenditure Amount:	
Request Agency:		SEP Sched Comp Dt:	
Request Actvty Loc:		SEP Actual Comp Dt:	
Viol Activity Loc:	NJ	SEP Defaulted Date:	
Viol Determined:	S	SEP Type:	
Violation Type:	263.B	Prop Pentalty Amt:	
Viol Determined Dt:	20010508	Final Monetary Amt:	
Rtrn to Compl Dt:	20010621	Paid Amount:	
Rtrn to Compl Qual:	O	Final Count:	
Viol Resp Agency:	S	Final Amount:	
Evaluation Type Description:	CASE DEVELOPMENT INSPECTION		
Violation Short Description:	Transporters - Manifest and Recordkeeping		
Respondent Name:			
SEP Type Description:			

182	4 of 10	NNW	0.24 / 1,289.69	24.22 / -25	RADIAC RESEARCH CORP 33 S 1ST ST BROOKLYN NY 11249	RCRA CORRACTS
---------------------	---------	-----	--------------------	----------------	--	------------------

EPA Handler ID: NYD049178296
Land Type Code:
Land Type Desc:
Federal Waste Generator Code:
Gen Status Univ Code: N
Gen Status Univ Desc: No Report
Importer Activity:
Mixed Waste Generator:
Transporter Activity:
Transfer Facility:
Recycler Activity:
Onsite Burner Exemption:
Furnace Exemption:
Underground Inject Activity:
Receives Waste from Offsite:
TSD Type: -----
TSD Activity: No
Corrective Action Univ: No
Action has been Imposed:
Action under 3004 (U)/(V):
Institutional Control Indicator: N
Used Oil Transporter:
Used Oil Transfer Facility:
Used Oil Processor:

Map Key	Number of Records	Direction	Distance (mi/ft)	Elev/Diff (ft)	Site	DB
Used Oil Refiner:						
Used Oil Burner:						
Used Oil Market Burner:						
Used Oil Spec Marketer:						
Activity Location:		AL				
County Code:		NY047				
County Name:		KINGS				
Contact Name:		JOHN V TEKIN JR				
Contact Phone No and Exten:		718-963-2233 201				
Contact Email:						
Contact Address:		KENT AVE , BROOKLYN , NY, 11249 , US				
Mailing Address:		261 , KENT AVE , BROOKLYN , NY, 11249 , US				

Violation/Evaluation Details

Evaluation ID:	001	Former Citation:	
Eval Start Date:	20061128	Sched Compl Dt:	
Evaluation Agency:	S	Enforcement ID:	
Evaluation Type:	NRR	Enforcement Agency:	
Eval Resp Person:	AOO	Enforce Action Dt:	
Eval Suborg:	SWU	Enforcement Type:	
Found Violation:	N	Enforce Type Desc:	
Citizen Complaint:	No	Enforce Resp Person:	
Multimedia Inspect:	No	Enforce Suborg:	
Sampling Flag:	No	Enforce Actvty Loc:	
Not Subtitle C:	No	Docket No:	
Focus Area:		Attorney:	
Focus Area Desc:		Corr Act Component:	
Handler Actvty Loc:	AL	Appeal Init Dt:	
Handler Name:	RADIAC RESEARCH CORP	Appeal Resolved Dt:	
Region:	02	Disposition Status:	
State:	NY	Disp Status Dt:	
Land Type:		Disp Status Desc:	
Date of Request:		Lead Agency:	
Date Response Rcvd:		Expenditure Amount:	
Request Agency:		SEP Sched Comp Dt:	
Request Actvty Loc:		SEP Actual Comp Dt:	
Viol Activity Loc:		SEP Defaulted Date:	
Viol Determined:		SEP Type:	
Violation Type:		Prop Penalty Amt:	
Viol Determined Dt:		Final Monetary Amt:	
Rtrn to Compl Dt:		Paid Amount:	
Rtrn to Compl Qual:		Final Count:	
Viol Resp Agency:		Final Amount:	
Evaluation Type Description:	NON-FINANCIAL RECORD REVIEW		
Violation Short Description:			
Respondent Name:			
SEP Type Description:			

Violation/Evaluation Details

Evaluation ID:	001	Former Citation:	
Eval Start Date:	20100217	Sched Compl Dt:	
Evaluation Agency:	S	Enforcement ID:	
Evaluation Type:	NRR	Enforcement Agency:	
Eval Resp Person:	AOO	Enforce Action Dt:	
Eval Suborg:		Enforcement Type:	
Found Violation:	N	Enforce Type Desc:	
Citizen Complaint:	No	Enforce Resp Person:	
Multimedia Inspect:	No	Enforce Suborg:	
Sampling Flag:	No	Enforce Actvty Loc:	
Not Subtitle C:	No	Docket No:	
Focus Area:		Attorney:	
Focus Area Desc:		Corr Act Component:	
Handler Actvty Loc:	AL	Appeal Init Dt:	
Handler Name:	RADIAC RESEARCH CORP	Appeal Resolved Dt:	

Map Key	Number of Records	Direction	Distance (mi/ft)	Elev/Diff (ft)	Site	DB
Region:	02				Disposition Status:	
State:	NY				Disp Status Dt:	
Land Type:					Disp Status Desc:	
Date of Request:					Lead Agency:	
Date Response Rcvd:					Expenditure Amount:	
Request Agency:					SEP Sched Comp Dt:	
Request Actvty Loc:					SEP Actual Comp Dt:	
Viol Activity Loc:					SEP Defaulted Date:	
Viol Determined:					SEP Type:	
Violation Type:					Prop Penalty Amt:	
Viol Determined Dt:					Final Monetary Amt:	
Rtrn to Compl Dt:					Paid Amount:	
Rtrn to Compl Qual:					Final Count:	
Viol Resp Agency:					Final Amount:	
Evaluation Type Description:		NON-FINANCIAL RECORD REVIEW				
Violation Short Description:						
Respondent Name:						
SEP Type Description:						
Violation/Evaluation Details						
Evaluation ID:	001				Former Citation:	
Eval Start Date:	20130322				Sched Compl Dt:	
Evaluation Agency:	S				Enforcement ID:	
Evaluation Type:	NRR				Enforcement Agency:	
Eval Resp Person:	AOO				Enforce Action Dt:	
Eval Suborg:					Enforcement Type:	
Found Violation:	N				Enforce Type Desc:	
Citizen Complaint:	No				Enforce Resp Person:	
Multimedia Inspect:	No				Enforce Suborg:	
Sampling Flag:	No				Enforce Actvty Loc:	
Not Subtitle C:	No				Docket No:	
Focus Area:					Attorney:	
Focus Area Desc:					Corr Act Component:	
Handler Actvty Loc:	AL				Appeal Init Dt:	
Handler Name:	RADIAC RESEARCH CORP				Appeal Resolved Dt:	
Region:	02				Disposition Status:	
State:	NY				Disp Status Dt:	
Land Type:					Disp Status Desc:	
Date of Request:					Lead Agency:	
Date Response Rcvd:					Expenditure Amount:	
Request Agency:					SEP Sched Comp Dt:	
Request Actvty Loc:					SEP Actual Comp Dt:	
Viol Activity Loc:					SEP Defaulted Date:	
Viol Determined:					SEP Type:	
Violation Type:					Prop Penalty Amt:	
Viol Determined Dt:					Final Monetary Amt:	
Rtrn to Compl Dt:					Paid Amount:	
Rtrn to Compl Qual:					Final Count:	
Viol Resp Agency:					Final Amount:	
Evaluation Type Description:		NON-FINANCIAL RECORD REVIEW				
Violation Short Description:						
Respondent Name:						
SEP Type Description:						

182

5 of 10

NNW

0.24 /
1,289.69

24.22 /
-25

RADIAC RESEARCH CORP
33 S 1ST ST
BROOKLYN NY 11249

RCRA
CORRACTS

EPA Handler ID: NYD049178296
Land Type Code: P
Land Type Desc: Private
Federal Waste Generator Code: 3
Gen Status Univ Code: CEG
Gen Status Univ Desc: Conditionally Exempt Small Quantity Generator
Importer Activity: No

Map Key	Number of Records	Direction	Distance (mi/ft)	Elev/Diff (ft)	Site	DB
Mixed Waste Generator:		No				
Transporter Activity:		Yes				
Transfer Facility:		No				
Recycler Activity:		No				
Onsite Burner Exemption:		No				
Furnace Exemption:		No				
Underground Inject Activity:		No				
Receives Waste from Offsite:		No				
TSD Type:		---S-				
TSD Activity:		Yes				
Corrective Action Univ:		Yes				
Action has been Imposed:		No				
Action under 3004 (U)/(V):		No				
Institutional Control Indicator:		N				
Used Oil Transporter:		No				
Used Oil Transfer Facility:		No				
Used Oil Processor:		No				
Used Oil Refiner:		No				
Used Oil Burner:		No				
Used Oil Market Burner:		No				
Used Oil Spec Marketer:		No				
Activity Location:		NY				
County Code:		NY047				
County Name:		KINGS				
Contact Name:		JOHN V TEKIN JR				
Contact Phone No and Exten:		718-963-2233 201				
Contact Email:		JTEKIN@RADIACENV.COM				
Contact Address:		261 , KENT AVE , BROOKLYN , NY , 11249 , US				
Mailing Address:		261 , KENT AVE , BROOKLYN , NY , 11249 , US				

Owner/Operator Details

Owner/Operator Ind:	CP	Country:	
Name:	JOHN V TEKIN ELLERY K FOLEY ARTHUR GREEN	Zip Code:	11211
Street No:		Phone:	718-963-2233
Street 1:	261 KENT AVE	Type:	P
Street 2:		Date Became Current:	
City:	BROOKLYN	Date Ended Current:	
State:	NY		
Source Type:	A		
Owner/Operator Ind:	CP	Country:	US
Name:	NO NAME FOUND	Zip Code:	
Street No:		Phone:	
Street 1:		Type:	P
Street 2:		Date Became Current:	19860101
City:		Date Ended Current:	
State:			
Source Type:	I		
Owner/Operator Ind:	CP	Country:	US
Name:	SAM & ETHEL LOEFFLER	Zip Code:	20910
Street No:		Phone:	
Street 1:	ALTON PKWY	Type:	P
Street 2:		Date Became Current:	19740101
City:	SILVER SPRING	Date Ended Current:	
State:	MD		
Source Type:	I		
Owner/Operator Ind:	CO	Country:	US
Name:	SAM & ETHEL LOEFFLER	Zip Code:	20910
Street No:	9115	Phone:	
Street 1:	ALTON PKWY	Type:	P
Street 2:		Date Became Current:	19740105
City:	SILVER SPRINGS	Date Ended Current:	
State:	MD		

Map Key	Number of Records	Direction	Distance (mi/ft)	Elev/Diff (ft)	Site	DB
Source Type:		N				
Owner/Operator Ind:	CP				Country:	US
Name:	SAM & ETHEL LOEFFLER				Zip Code:	20910
Street No:					Phone:	
Street 1:	ALTON PKWY				Type:	P
Street 2:					Date Became Current:	19740101
City:	SILVER SPRING				Date Ended Current:	
State:	MD					
Source Type:		R				
Owner/Operator Ind:	CO				Country:	US
Name:	SAM ETHEL LOEFFLER				Zip Code:	20910
Street No:					Phone:	
Street 1:	ALTON PKWY				Type:	P
Street 2:					Date Became Current:	19740101
City:	SILVER SPRING				Date Ended Current:	
State:	MD					
Source Type:		R				
Owner/Operator Ind:	CO				Country:	US
Name:	RADIAC RESEARCH CORP				Zip Code:	20910
Street No:					Phone:	
Street 1:	ALTON PKWY				Type:	P
Street 2:					Date Became Current:	19860101
City:	SILVER SPRING				Date Ended Current:	
State:	MD					
Source Type:		R				
Owner/Operator Ind:	CO				Country:	US
Name:	JOHN TEKIN-ELLEREY FOLEY-ARTHUR GREEN				Zip Code:	11211
Street No:					Phone:	212-963-2233
Street 1:	261 KENT AVE				Type:	P
Street 2:					Date Became Current:	
City:	BROOKLYN				Date Ended Current:	
State:	NY					
Source Type:		N				
Owner/Operator Ind:	CP				Country:	US
Name:	RADIAC RESEARCH CORP				Zip Code:	
Street No:					Phone:	
Street 1:					Type:	P
Street 2:					Date Became Current:	19860101
City:					Date Ended Current:	
State:						
Source Type:		R				
Owner/Operator Ind:	CP				Country:	US
Name:	RADIAC RESEARCH CORP				Zip Code:	
Street No:					Phone:	
Street 1:					Type:	P
Street 2:					Date Became Current:	19860604
City:					Date Ended Current:	
State:						
Source Type:		N				
<u>NAICS Details</u>						
Source Type:	A					
NAICS Code Owner:	HQ					
NAICS Code:	562					
NAICS Description:						
NAICS Active Status:						
NAICS Cycle:						
Source Type:		N				

Map Key	Number of Records	Direction	Distance (mi/ft)	Elev/Diff (ft)	Site	DB
NAICS Code Owner:		HQ				
NAICS Code:		48411				
NAICS Description:						
NAICS Active Status:						
NAICS Cycle:						
Source Type:		R				
NAICS Code Owner:		HQ				
NAICS Code:		562211				
NAICS Description:		HAZARDOUS WASTE TREATMENT AND DISPOSAL				
NAICS Active Status:		Yes				
NAICS Cycle:		2002				
Source Type:		A				
NAICS Code Owner:		HQ				
NAICS Code:		4841				
NAICS Description:						
NAICS Active Status:						
NAICS Cycle:						
Source Type:		N				
NAICS Code Owner:		HQ				
NAICS Code:		562112				
NAICS Description:		HAZARDOUS WASTE COLLECTION				
NAICS Active Status:		Yes				
NAICS Cycle:		2002				
Source Type:		R				
NAICS Code Owner:		HQ				
NAICS Code:		562112				
NAICS Description:		HAZARDOUS WASTE COLLECTION				
NAICS Active Status:		Yes				
NAICS Cycle:		2002				
Source Type:		I				
NAICS Code Owner:		HQ				
NAICS Code:		48411				
NAICS Description:						
NAICS Active Status:						
NAICS Cycle:						
Source Type:		A				
NAICS Code Owner:		HQ				
NAICS Code:		49311				
NAICS Description:						
NAICS Active Status:						
NAICS Cycle:						
Source Type:		R				
NAICS Code Owner:		HQ				
NAICS Code:		48411				
NAICS Description:						
NAICS Active Status:						
NAICS Cycle:						
Source Type:		I				
NAICS Code Owner:		HQ				
NAICS Code:		562211				
NAICS Description:		HAZARDOUS WASTE TREATMENT AND DISPOSAL				
NAICS Active Status:		Yes				
NAICS Cycle:		2002				
Source Type:		I				
NAICS Code Owner:		HQ				
NAICS Code:		49311				
NAICS Description:						
NAICS Active Status:						
NAICS Cycle:						

Map Key	Number of Records	Direction	Distance (mi/ft)	Elev/Diff (ft)	Site	DB
Source Type:		N				
NAICS Code Owner:		HQ				
NAICS Code:		49311				
NAICS Description:						
NAICS Active Status:						
NAICS Cycle:						
Source Type:		R				
NAICS Code Owner:		HQ				
NAICS Code:		49311				
NAICS Description:						
NAICS Active Status:						
NAICS Cycle:						
Source Type:		N				
NAICS Code Owner:		HQ				
NAICS Code:		484121				
NAICS Description:		GENERAL FREIGHT TRUCKING, LONG-DISTANCE, TRUCKLOAD				
NAICS Active Status:		Yes				
NAICS Cycle:		2002				
<u>Hazardous Waste Details</u>						
Hazardous Waste Code Owner:		HQ				
Hazardous Waste Code:		F001				
Source Type:		A				
Code Type:		F				
Waste Code Description:		THE FOLLOWING SPENT HALOGENATED SOLVENTS USED IN DEGREASING: TETRACHLOROETHYLENE, TRICHLOROETHYLENE, METHYLENE CHLORIDE, 1,1,1-TRICHLOROETHANE, CARBON TETRACHLORIDE AND CHLORINATED FLUOROCARBONS; ALL SPENT SOLVENT MIXTURES/BLENDS USED IN DEGREASING CONTAINING, BEFORE USE, A TOTAL OF TEN PERCENT OR MORE (BY VOLUME) OF ONE OR MORE OF THE ABOVE HALOGENATED SOLVENTS OR THOSE SOLVENTS LISTED IN F002, F004, AND F005; AND STILL BOTTOMS FROM THE RECOVERY OF THESE SPENT SOLVENTS AND SPENT SOLVENT MIXTURES.				
Waste Code Active Status:		Yes				
BR Waste Code Active Status:		Yes				
Hazardous Waste Code Owner:		HQ				
Hazardous Waste Code:		P026				
Source Type:		A				
Code Type:		P				
Waste Code Description:		1-(O-CHLOROPHENYL)THIOUREA (OR) THIOUREA, (2-CHLOROPHENYL)-				
Waste Code Active Status:		Yes				
BR Waste Code Active Status:		Yes				
Hazardous Waste Code Owner:		HQ				
Hazardous Waste Code:		P038				
Source Type:		A				
Code Type:		P				
Waste Code Description:		ARSINE, DIETHYL- (OR) DIETHYLARSINE				
Waste Code Active Status:		Yes				
BR Waste Code Active Status:		Yes				
Hazardous Waste Code Owner:		HQ				
Hazardous Waste Code:		P050				
Source Type:		A				
Code Type:		P				
Waste Code Description:		6,9-METHANO-2,4,3-BENZODIOXATHIEPIN,6,7,8,9,10,10-HEXACHLORO-1,5,5A,6,9,9A-HEXAHYDRO-,3-OXIDE (OR) ENDOSULFAN				
Waste Code Active Status:		Yes				
BR Waste Code Active Status:		Yes				
Hazardous Waste Code Owner:		HQ				
Hazardous Waste Code:		P064				
Source Type:		A				
Code Type:		P				
Waste Code Description:		METHANE, ISOCYANATO- (OR) METHYL ISOCYANATE				

<i>Map Key</i>	<i>Number of Records</i>	<i>Direction</i>	<i>Distance (mi/ft)</i>	<i>Elev/Diff (ft)</i>	<i>Site</i>	<i>DB</i>
Waste Code Active Status:					Yes	
BR Waste Code Active Status:					Yes	
Hazardous Waste Code Owner:					HQ	
Hazardous Waste Code:					P074	
Source Type:					A	
Code Type:					P	
Waste Code Description:					NICKEL CYANIDE (OR) NICKEL CYANIDE NI(CN)2	
Waste Code Active Status:					Yes	
BR Waste Code Active Status:					Yes	
Hazardous Waste Code Owner:					HQ	
Hazardous Waste Code:					P077	
Source Type:					A	
Code Type:					P	
Waste Code Description:					BENZENAMINE, 4-NITRO- (OR) P-NITROANILINE	
Waste Code Active Status:					Yes	
BR Waste Code Active Status:					Yes	
Hazardous Waste Code Owner:					HQ	
Hazardous Waste Code:					P097	
Source Type:					A	
Code Type:					P	
Waste Code Description:					FAMPHUR (OR) PHOSPHOROTHIOIC ACID O-[4-[(DIMETHYLAMINO)SULFONYL]PHENYL] O,O-DIMETHYL ESTER	
Waste Code Active Status:					Yes	
BR Waste Code Active Status:					Yes	
Hazardous Waste Code Owner:					HQ	
Hazardous Waste Code:					P115	
Source Type:					A	
Code Type:					P	
Waste Code Description:					SULFURIC ACID, DITHALLIUM (1+) SALT (OR) THALLIUM(I) SULFATE	
Waste Code Active Status:					Yes	
BR Waste Code Active Status:					Yes	
Hazardous Waste Code Owner:					HQ	
Hazardous Waste Code:					U032	
Source Type:					A	
Code Type:					U	
Waste Code Description:					CALCIUM CHROMATE (OR) CHROMIC ACID H2CRO4, CALCIUM SALT	
Waste Code Active Status:					Yes	
BR Waste Code Active Status:					Yes	
Hazardous Waste Code Owner:					HQ	
Hazardous Waste Code:					U038	
Source Type:					A	
Code Type:					U	
Waste Code Description:					BENZENEACETIC ACID, 4-CHLORO-ALPHA-(4-CHLOROPHENYL)-ALPHA-HYDROXY-, ETHYL ESTER (OR) CHLOROBENZILATE	
Waste Code Active Status:					Yes	
BR Waste Code Active Status:					Yes	
Hazardous Waste Code Owner:					HQ	
Hazardous Waste Code:					U047	
Source Type:					A	
Code Type:					U	
Waste Code Description:					BETA-CHLORONAPHTHALENE (OR) NAPHTHALENE, 2-CHLORO-	
Waste Code Active Status:					Yes	
BR Waste Code Active Status:					Yes	
Hazardous Waste Code Owner:					HQ	
Hazardous Waste Code:					U049	
Source Type:					A	
Code Type:					U	
Waste Code Description:					4-CHLORO-O-TOLUIDINE, HYDROCHLORIDE (OR) BENZENAMINE, 4-CHLORO-2-METHYL-, HYDROCHLORIDE	
Waste Code Active Status:					Yes	

<i>Map Key</i>	<i>Number of Records</i>	<i>Direction</i>	<i>Distance (mi/ft)</i>	<i>Elev/Diff (ft)</i>	<i>Site</i>	<i>DB</i>
BR Waste Code Active Status:		Yes				
Hazardous Waste Code Owner:		HQ				
Hazardous Waste Code:		U053				
Source Type:		A				
Code Type:		U				
Waste Code Description:		2-BUTENAL (OR) CROTONALDEHYDE				
Waste Code Active Status:		Yes				
BR Waste Code Active Status:		Yes				
Hazardous Waste Code Owner:		HQ				
Hazardous Waste Code:		U056				
Source Type:		A				
Code Type:		U				
Waste Code Description:		BENZENE, HEXAHYDRO- (I) (OR) CYCLOHEXANE (I)				
Waste Code Active Status:		Yes				
BR Waste Code Active Status:		Yes				
Hazardous Waste Code Owner:		HQ				
Hazardous Waste Code:		U060				
Source Type:		A				
Code Type:		U				
Waste Code Description:		BENZENE, 1,1'-(2,2-DICHLOROETHYLIDENE)BIS[4-CHLORO- (OR) DDD				
Waste Code Active Status:		Yes				
BR Waste Code Active Status:		Yes				
Hazardous Waste Code Owner:		HQ				
Hazardous Waste Code:		D035				
Source Type:		N				
Code Type:		D				
Waste Code Description:		METHYL ETHYL KETONE				
Waste Code Active Status:		Yes				
BR Waste Code Active Status:		Yes				
Hazardous Waste Code Owner:		HQ				
Hazardous Waste Code:		F004				
Source Type:		N				
Code Type:		F				
Waste Code Description:		THE FOLLOWING SPENT NONHALOGENATED SOLVENTS: CRESOLS, CRESYLIC ACID, AND NITROBENZENE; AND THE STILL BOTTOMS FROM THE RECOVERY OF THESE SOLVENTS; ALL SPENT SOLVENT MIXTURES/BLENDS CONTAINING, BEFORE USE, A TOTAL OF TEN PERCENT OR MORE (BY VOLUME) OF ONE OR MORE OF THE ABOVE NONHALOGENATED SOLVENTS OR THOSE SOLVENTS LISTED IN F001, F002, AND F005; AND STILL BOTTOMS FROM THE RECOVERY OF THESE SPENT SOLVENTS AND SPENT SOLVENT MIXTURES.				
Waste Code Active Status:		Yes				
BR Waste Code Active Status:		Yes				
Hazardous Waste Code Owner:		HQ				
Hazardous Waste Code:		F011				
Source Type:		N				
Code Type:		F				
Waste Code Description:		SPENT CYANIDE SOLUTIONS FROM SLAT BATH POT CLEANING FROM METAL HEAT TREATING OPERATIONS.				
Waste Code Active Status:		Yes				
BR Waste Code Active Status:		Yes				
Hazardous Waste Code Owner:		HQ				
Hazardous Waste Code:		P003				
Source Type:		N				
Code Type:		P				
Waste Code Description:		2-PROPENAL (OR) ACROLEIN				
Waste Code Active Status:		Yes				
BR Waste Code Active Status:		Yes				
Hazardous Waste Code Owner:		HQ				
Hazardous Waste Code:		P030				
Source Type:		N				
Code Type:		P				

Map Key	Number of Records	Direction	Distance (mi/ft)	Elev/Diff (ft)	Site	DB
Waste Code Description:					CYANIDES (SOLUBLE CYANIDE SALTS), NOT OTHERWISE SPECIFIED	
Waste Code Active Status:					Yes	
BR Waste Code Active Status:					Yes	
Hazardous Waste Code Owner:					HQ	
Hazardous Waste Code:					P039	
Source Type:					N	
Code Type:					P	
Waste Code Description:					DISULFOTON (OR) PHOSPHORODITHIOIC ACID, O,O-DIETHYL S-[2-(ETHYLTHIO)ETHYL] ESTER	
Waste Code Active Status:					Yes	
BR Waste Code Active Status:					Yes	
Hazardous Waste Code Owner:					HQ	
Hazardous Waste Code:					P049	
Source Type:					N	
Code Type:					P	
Waste Code Description:					DITHIOBIURET (OR) THIOIMIDODICARBONIC DIAMIDE [(H2N)C(S)]2NH	
Waste Code Active Status:					Yes	
BR Waste Code Active Status:					Yes	
Hazardous Waste Code Owner:					HQ	
Hazardous Waste Code:					P050	
Source Type:					N	
Code Type:					P	
Waste Code Description:					6,9-METHANO-2,4,3-BENZODIOXATHIEPIN,6,7,8,9,10,10-HEXACHLORO-1,5,5A,6,9,9A-HEXAHYDRO-,3-OXIDE (OR) ENDOSULFAN	
Waste Code Active Status:					Yes	
BR Waste Code Active Status:					Yes	
Hazardous Waste Code Owner:					HQ	
Hazardous Waste Code:					P060	
Source Type:					N	
Code Type:					P	
Waste Code Description:					1,4,5,8-DIMETHANONAPHTHALENE, 1,2,3,4,10,10-HEXA-CHLORO-1,4,4A,5,8,8A,-HEXAHYDRO-, (1ALPHA, 4ALPHA, 4ABETA, 5BETA, 8BETA, 8ABETA)- (OR) ISODRIN	
Waste Code Active Status:					Yes	
BR Waste Code Active Status:					Yes	
Hazardous Waste Code Owner:					HQ	
Hazardous Waste Code:					P066	
Source Type:					N	
Code Type:					P	
Waste Code Description:					ETHANIMIDOTHIOIC ACID, N-[[[(METHYLAMINO)CARBONYL]OXY]-, METHYL ESTER (OR) METHOMYL	
Waste Code Active Status:					Yes	
BR Waste Code Active Status:					Yes	
Hazardous Waste Code Owner:					HQ	
Hazardous Waste Code:					P109	
Source Type:					N	
Code Type:					P	
Waste Code Description:					TETRAETHYLDITHIOPYROPHOSPHATE (OR) THIODIPHOSPHORIC ACID, TETRAETHYL ESTER	
Waste Code Active Status:					Yes	
BR Waste Code Active Status:					Yes	
Hazardous Waste Code Owner:					HQ	
Hazardous Waste Code:					U018	
Source Type:					N	
Code Type:					U	
Waste Code Description:					BENZ[A]ANTHRACENE	
Waste Code Active Status:					Yes	
BR Waste Code Active Status:					Yes	
Hazardous Waste Code Owner:					HQ	
Hazardous Waste Code:					U028	
Source Type:					N	
Code Type:					U	
Waste Code Description:					1,2-BENZENEDICARBOXYLIC ACID, BIS(2-ETHYLHEXYL) ESTER (OR) DIETHYLHEXYL PHTHALATE	
Waste Code Active Status:					Yes	

<i>Map Key</i>	<i>Number of Records</i>	<i>Direction</i>	<i>Distance (mi/ft)</i>	<i>Elev/Diff (ft)</i>	<i>Site</i>	<i>DB</i>
BR Waste Code Active Status:		Yes				
Hazardous Waste Code Owner:		HQ				
Hazardous Waste Code:		U043				
Source Type:		N				
Code Type:		U				
Waste Code Description:		ETHENE, CHLORO- (OR) VINYL CHLORIDE				
Waste Code Active Status:		Yes				
BR Waste Code Active Status:		Yes				
Hazardous Waste Code Owner:		HQ				
Hazardous Waste Code:		U046				
Source Type:		N				
Code Type:		U				
Waste Code Description:		CHLOROMETHYL METHYL ETHER (OR) METHANE, CHLOROMETHOXY-				
Waste Code Active Status:		Yes				
BR Waste Code Active Status:		Yes				
Hazardous Waste Code Owner:		HQ				
Hazardous Waste Code:		U047				
Source Type:		N				
Code Type:		U				
Waste Code Description:		BETA-CHLORONAPHTHALENE (OR) NAPHTHALENE, 2-CHLORO-				
Waste Code Active Status:		Yes				
BR Waste Code Active Status:		Yes				
Hazardous Waste Code Owner:		HQ				
Hazardous Waste Code:		U057				
Source Type:		N				
Code Type:		U				
Waste Code Description:		CYCLOHEXANONE (I)				
Waste Code Active Status:		Yes				
BR Waste Code Active Status:		Yes				
Hazardous Waste Code Owner:		HQ				
Hazardous Waste Code:		D001				
Source Type:		R				
Code Type:		D				
Waste Code Description:		IGNITABLE WASTE				
Waste Code Active Status:		Yes				
BR Waste Code Active Status:		Yes				
Hazardous Waste Code Owner:		HQ				
Hazardous Waste Code:		D006				
Source Type:		R				
Code Type:		D				
Waste Code Description:		CADMIUM				
Waste Code Active Status:		Yes				
BR Waste Code Active Status:		Yes				
Hazardous Waste Code Owner:		HQ				
Hazardous Waste Code:		D003				
Source Type:		A				
Code Type:		D				
Waste Code Description:		REACTIVE WASTE				
Waste Code Active Status:		Yes				
BR Waste Code Active Status:		Yes				
Hazardous Waste Code Owner:		HQ				
Hazardous Waste Code:		F006				
Source Type:		A				
Code Type:		F				
Waste Code Description:		WASTEWATER TREATMENT SLUDGES FROM ELECTROPLATING OPERATIONS, EXCEPT FROM THE FOLLOWING PROCESSES: (1) SULFURIC ACID ANODIZING OF ALUMINUM; (2) TIN PLATING ON CARBON STEEL; (3) ZINC PLATING (SEGREGATED BASIS) ON CARBON STEEL; (4) ALUMINUM OR ZINC-ALUMINUM PLATING ON CARBON STEEL; (5) CLEANING/STRIPPING ASSOCIATED WITH TIN, ZINC, AND ALUMINUM PLATING ON CARBON STEEL; AND (6) CHEMICAL ETCHING AND MILLING OF ALUMINUM.				
Waste Code Active Status:		Yes				

<i>Map Key</i>	<i>Number of Records</i>	<i>Direction</i>	<i>Distance (mi/ft)</i>	<i>Elev/Diff (ft)</i>	<i>Site</i>	<i>DB</i>
BR Waste Code Active Status:		Yes				
Hazardous Waste Code Owner:		HQ				
Hazardous Waste Code:		P018				
Source Type:		A				
Code Type:		P				
Waste Code Description:		BRUCINE (OR) STRYCHNIDIN-10-ONE, 2,3-DIMETHOXY-				
Waste Code Active Status:		Yes				
BR Waste Code Active Status:		Yes				
Hazardous Waste Code Owner:		HQ				
Hazardous Waste Code:		P048				
Source Type:		A				
Code Type:		P				
Waste Code Description:		2,4-DINITROPHENOL (OR) PHENOL, 2,4-DINITRO-				
Waste Code Active Status:		Yes				
BR Waste Code Active Status:		Yes				
Hazardous Waste Code Owner:		HQ				
Hazardous Waste Code:		P065				
Source Type:		A				
Code Type:		P				
Waste Code Description:		FULMINIC ACID, MERCURY(2+) SALT (R,T) (OR) MERCURY FULMINATE (R,T)				
Waste Code Active Status:		Yes				
BR Waste Code Active Status:		Yes				
Hazardous Waste Code Owner:		HQ				
Hazardous Waste Code:		P066				
Source Type:		A				
Code Type:		P				
Waste Code Description:		ETHANIMIDOTHIOIC ACID, N-[[[(METHYLAMINO)CARBONYL]OXY]-, METHYL ESTER (OR) METHOMYL				
Waste Code Active Status:		Yes				
BR Waste Code Active Status:		Yes				
Hazardous Waste Code Owner:		HQ				
Hazardous Waste Code:		P069				
Source Type:		A				
Code Type:		P				
Waste Code Description:		2-METHYLLACTONITRILE (OR) PROPANENITRILE, 2-HYDROXY-2-METHYL-				
Waste Code Active Status:		Yes				
BR Waste Code Active Status:		Yes				
Hazardous Waste Code Owner:		HQ				
Hazardous Waste Code:		P076				
Source Type:		A				
Code Type:		P				
Waste Code Description:		NITRIC OXIDE (OR) NITROGEN OXIDE NO				
Waste Code Active Status:		Yes				
BR Waste Code Active Status:		Yes				
Hazardous Waste Code Owner:		HQ				
Hazardous Waste Code:		P103				
Source Type:		A				
Code Type:		P				
Waste Code Description:		SELENOUREA				
Waste Code Active Status:		Yes				
BR Waste Code Active Status:		Yes				
Hazardous Waste Code Owner:		HQ				
Hazardous Waste Code:		P108				
Source Type:		A				
Code Type:		P				
Waste Code Description:		STRYCHNIDIN-10-ONE, & SALTS (OR) STRYCHNINE, & SALTS				
Waste Code Active Status:		Yes				
BR Waste Code Active Status:		Yes				
Hazardous Waste Code Owner:		HQ				
Hazardous Waste Code:		P110				

<i>Map Key</i>	<i>Number of Records</i>	<i>Direction</i>	<i>Distance (mi/ft)</i>	<i>Elev/Diff (ft)</i>	<i>Site</i>	<i>DB</i>
Source Type:		A				
Code Type:		P				
Waste Code Description:		PLUMBANE, TETRAETHYL- (OR) TETRAETHYL LEAD				
Waste Code Active Status:		Yes				
BR Waste Code Active Status:		Yes				
Hazardous Waste Code Owner:		HQ				
Hazardous Waste Code:		P114				
Source Type:		A				
Code Type:		P				
Waste Code Description:		SELENIOS ACID, DITHALLIUM (1+) SALT (OR) THALLIUM(I) SELENITE				
Waste Code Active Status:		Yes				
BR Waste Code Active Status:		Yes				
Hazardous Waste Code Owner:		HQ				
Hazardous Waste Code:		P118				
Source Type:		A				
Code Type:		P				
Waste Code Description:		METHANETHIOL, TRICHLORO- (OR) TRICHLOROMETHANETHIOL				
Waste Code Active Status:		Yes				
BR Waste Code Active Status:		Yes				
Hazardous Waste Code Owner:		HQ				
Hazardous Waste Code:		P119				
Source Type:		A				
Code Type:		P				
Waste Code Description:		AMMONIUM VANADATE (OR) VANADIC ACID, AMMONIUM SALT				
Waste Code Active Status:		Yes				
BR Waste Code Active Status:		Yes				
Hazardous Waste Code Owner:		HQ				
Hazardous Waste Code:		U016				
Source Type:		A				
Code Type:		U				
Waste Code Description:		BENZ[C]ACRIDINE				
Waste Code Active Status:		Yes				
BR Waste Code Active Status:		Yes				
Hazardous Waste Code Owner:		HQ				
Hazardous Waste Code:		U021				
Source Type:		A				
Code Type:		U				
Waste Code Description:		[1,1'-BIPHENYL]-4,4'-DIAMINE (OR) BENZIDINE				
Waste Code Active Status:		Yes				
BR Waste Code Active Status:		Yes				
Hazardous Waste Code Owner:		HQ				
Hazardous Waste Code:		U029				
Source Type:		A				
Code Type:		U				
Waste Code Description:		METHANE, BROMO- (OR) METHYL BROMIDE				
Waste Code Active Status:		Yes				
BR Waste Code Active Status:		Yes				
Hazardous Waste Code Owner:		HQ				
Hazardous Waste Code:		U051				
Source Type:		A				
Code Type:		U				
Waste Code Description:		CREOSOTE				
Waste Code Active Status:		Yes				
BR Waste Code Active Status:		Yes				
Hazardous Waste Code Owner:		HQ				
Hazardous Waste Code:		D003				
Source Type:		N				
Code Type:		D				
Waste Code Description:		REACTIVE WASTE				
Waste Code Active Status:		Yes				

<i>Map Key</i>	<i>Number of Records</i>	<i>Direction</i>	<i>Distance (mi/ft)</i>	<i>Elev/Diff (ft)</i>	<i>Site</i>	<i>DB</i>
BR Waste Code Active Status:		Yes				
Hazardous Waste Code Owner:		HQ				
Hazardous Waste Code:		D018				
Source Type:		N				
Code Type:		D				
Waste Code Description:		BENZENE				
Waste Code Active Status:		Yes				
BR Waste Code Active Status:		Yes				
Hazardous Waste Code Owner:		HQ				
Hazardous Waste Code:		D022				
Source Type:		N				
Code Type:		D				
Waste Code Description:		CHLOROFORM				
Waste Code Active Status:		Yes				
BR Waste Code Active Status:		Yes				
Hazardous Waste Code Owner:		HQ				
Hazardous Waste Code:		D023				
Source Type:		N				
Code Type:		D				
Waste Code Description:		O-CRESOL				
Waste Code Active Status:		Yes				
BR Waste Code Active Status:		Yes				
Hazardous Waste Code Owner:		HQ				
Hazardous Waste Code:		D027				
Source Type:		N				
Code Type:		D				
Waste Code Description:		1,4-DICHLOROBENZENE				
Waste Code Active Status:		Yes				
BR Waste Code Active Status:		Yes				
Hazardous Waste Code Owner:		HQ				
Hazardous Waste Code:		D036				
Source Type:		N				
Code Type:		D				
Waste Code Description:		NITROBENZENE				
Waste Code Active Status:		Yes				
BR Waste Code Active Status:		Yes				
Hazardous Waste Code Owner:		HQ				
Hazardous Waste Code:		D039				
Source Type:		N				
Code Type:		D				
Waste Code Description:		TETRACHLOROETHYLENE				
Waste Code Active Status:		Yes				
BR Waste Code Active Status:		Yes				
Hazardous Waste Code Owner:		HQ				
Hazardous Waste Code:		D042				
Source Type:		N				
Code Type:		D				
Waste Code Description:		2,4,6-TRICHLOROPHENOL				
Waste Code Active Status:		Yes				
BR Waste Code Active Status:		Yes				
Hazardous Waste Code Owner:		HQ				
Hazardous Waste Code:		F019				
Source Type:		N				
Code Type:		F				
Waste Code Description:		WASTEWATER TREATMENT SLUDGES FROM THE CHEMICAL CONVERSION COATING OF ALUMINUM, EXCEPT FROM ZIRCONIUM PHOSPHATING IN ALUMINUM CAN WASHING WHEN SUCH PHOSPHATING IS AN EXCLUSIVE CONVERSION COATING PROCESS.				
Waste Code Active Status:		Yes				
BR Waste Code Active Status:		Yes				

<i>Map Key</i>	<i>Number of Records</i>	<i>Direction</i>	<i>Distance (mi/ft)</i>	<i>Elev/Diff (ft)</i>	<i>Site</i>	<i>DB</i>
Hazardous Waste Code Owner:		HQ				
Hazardous Waste Code:		P001				
Source Type:		N				
Code Type:		P				
Waste Code Description:		2H-1-BENZOPYRAN-2-ONE, 4-HYDROXY-3-(3-OXO-1-PHENYLBUTYL)-, & SALTS, WHEN PRESENT AT CONCENTRATIONS GREATER THAN 0.3% (OR) WARFARIN, & SALTS, WHEN PRESENT AT CONCENTRATIONS GREATER THAN 0.3%				
Waste Code Active Status:		Yes				
BR Waste Code Active Status:		Yes				
Hazardous Waste Code Owner:		HQ				
Hazardous Waste Code:		P008				
Source Type:		N				
Code Type:		P				
Waste Code Description:		4-AMINOPYRIDINE (OR) 4-PYRIDINAMINE				
Waste Code Active Status:		Yes				
BR Waste Code Active Status:		Yes				
Hazardous Waste Code Owner:		HQ				
Hazardous Waste Code:		P011				
Source Type:		N				
Code Type:		P				
Waste Code Description:		ARSENIC OXIDE AS2O5 (OR) ARSENIC PENTOXIDE				
Waste Code Active Status:		Yes				
BR Waste Code Active Status:		Yes				
Hazardous Waste Code Owner:		HQ				
Hazardous Waste Code:		P018				
Source Type:		N				
Code Type:		P				
Waste Code Description:		BRUCINE (OR) STRYCHNIDIN-10-ONE, 2,3-DIMETHOXY-				
Waste Code Active Status:		Yes				
BR Waste Code Active Status:		Yes				
Hazardous Waste Code Owner:		HQ				
Hazardous Waste Code:		P027				
Source Type:		N				
Code Type:		P				
Waste Code Description:		3-CHLOROPROPIONITRILE (OR) PROPANENITRILE, 3-CHLORO-				
Waste Code Active Status:		Yes				
BR Waste Code Active Status:		Yes				
Hazardous Waste Code Owner:		HQ				
Hazardous Waste Code:		P033				
Source Type:		N				
Code Type:		P				
Waste Code Description:		CYANOGEN CHLORIDE (OR) CYANOGEN CHLORIDE (CN)CL				
Waste Code Active Status:		Yes				
BR Waste Code Active Status:		Yes				
Hazardous Waste Code Owner:		HQ				
Hazardous Waste Code:		P034				
Source Type:		N				
Code Type:		P				
Waste Code Description:		2-CYCLOHEXYL-4,6-DINITROPHENOL (OR) PHENOL, 2-CYCLOHEXYL-4,6-DINITRO-				
Waste Code Active Status:		Yes				
BR Waste Code Active Status:		Yes				
Hazardous Waste Code Owner:		HQ				
Hazardous Waste Code:		P051				
Source Type:		N				
Code Type:		P				
Waste Code Description:		2,7:3,6-DIMETHANONAPHTH[2,3-B]OXIRENE, 3,4,5,6,9,9-HEXACHLORO-1A,2,2A,3,6,6A,7,7A-OCTAHYDRO-, (1AALPHA, 2BETA, 2ABETA, 3ALPHA, 6ALPHA, 6ABETA, 7BETA, 7AALPHA)- & METABOLITES (OR) ENDRIN (OR) ENDRIN, & METABOLITES				
Waste Code Active Status:		Yes				
BR Waste Code Active Status:		Yes				

<i>Map Key</i>	<i>Number of Records</i>	<i>Direction</i>	<i>Distance (mi/ft)</i>	<i>Elev/Diff (ft)</i>	<i>Site</i>	<i>DB</i>
Hazardous Waste Code Owner:		HQ				
Hazardous Waste Code:		P059				
Source Type:		N				
Code Type:		P				
Waste Code Description:		4,7-METHANO-1H-INDENE, 1,4,5,6,7,8,8-HEPTACHLORO-3A,4,7,7A-TETRAHYDRO- (OR) HEPTACHLOR				
Waste Code Active Status:		Yes				
BR Waste Code Active Status:		Yes				
Hazardous Waste Code Owner:		HQ				
Hazardous Waste Code:		P074				
Source Type:		N				
Code Type:		P				
Waste Code Description:		NICKEL CYANIDE (OR) NICKEL CYANIDE NI(CN)2				
Waste Code Active Status:		Yes				
BR Waste Code Active Status:		Yes				
Hazardous Waste Code Owner:		HQ				
Hazardous Waste Code:		P089				
Source Type:		N				
Code Type:		P				
Waste Code Description:		PARATHION (OR) PHOSPHOROTHIOIC ACID, O,O-DIETHYL-O-(4-NITROPHENYL) ESTER				
Waste Code Active Status:		Yes				
BR Waste Code Active Status:		Yes				
Hazardous Waste Code Owner:		HQ				
Hazardous Waste Code:		P093				
Source Type:		N				
Code Type:		P				
Waste Code Description:		PHENYLTHIOUREA (OR) THIOUREA, PHENYL-				
Waste Code Active Status:		Yes				
BR Waste Code Active Status:		Yes				
Hazardous Waste Code Owner:		HQ				
Hazardous Waste Code:		P098				
Source Type:		N				
Code Type:		P				
Waste Code Description:		POTASSIUM CYANIDE (OR) POTASSIUM CYANIDE K(CN)				
Waste Code Active Status:		Yes				
BR Waste Code Active Status:		Yes				
Hazardous Waste Code Owner:		HQ				
Hazardous Waste Code:		P110				
Source Type:		N				
Code Type:		P				
Waste Code Description:		PLUMBANE, TETRAETHYL- (OR) TETRAETHYL LEAD				
Waste Code Active Status:		Yes				
BR Waste Code Active Status:		Yes				
Hazardous Waste Code Owner:		HQ				
Hazardous Waste Code:		U016				
Source Type:		N				
Code Type:		U				
Waste Code Description:		BENZ[C]ACRIDINE				
Waste Code Active Status:		Yes				
BR Waste Code Active Status:		Yes				
Hazardous Waste Code Owner:		HQ				
Hazardous Waste Code:		U019				
Source Type:		N				
Code Type:		U				
Waste Code Description:		BENZENE (I,T)				
Waste Code Active Status:		Yes				
BR Waste Code Active Status:		Yes				
Hazardous Waste Code Owner:		HQ				
Hazardous Waste Code:		U020				
Source Type:		N				
Code Type:		U				

<i>Map Key</i>	<i>Number of Records</i>	<i>Direction</i>	<i>Distance (mi/ft)</i>	<i>Elev/Diff (ft)</i>	<i>Site</i>	<i>DB</i>
Waste Code Description:					BENZENESULFONIC ACID CHLORIDE (C,R) (OR) BENZENESULFONYL CHLORIDE (C,R)	
Waste Code Active Status:					Yes	
BR Waste Code Active Status:					Yes	
Hazardous Waste Code Owner:					HQ	
Hazardous Waste Code:					U025	
Source Type:					N	
Code Type:					U	
Waste Code Description:					DICHLOROETHYL ETHER (OR) ETHANE, 1,1'-OXYBIS[2-CHLORO-	
Waste Code Active Status:					Yes	
BR Waste Code Active Status:					Yes	
Hazardous Waste Code Owner:					HQ	
Hazardous Waste Code:					U037	
Source Type:					N	
Code Type:					U	
Waste Code Description:					BENZENE, CHLORO- (OR) CHLOROBENZENE	
Waste Code Active Status:					Yes	
BR Waste Code Active Status:					Yes	
Hazardous Waste Code Owner:					HQ	
Hazardous Waste Code:					U050	
Source Type:					N	
Code Type:					U	
Waste Code Description:					CHRYSENE	
Waste Code Active Status:					Yes	
BR Waste Code Active Status:					Yes	
Hazardous Waste Code Owner:					HQ	
Hazardous Waste Code:					U051	
Source Type:					N	
Code Type:					U	
Waste Code Description:					CREOSOTE	
Waste Code Active Status:					Yes	
BR Waste Code Active Status:					Yes	
Hazardous Waste Code Owner:					HQ	
Hazardous Waste Code:					U052	
Source Type:					N	
Code Type:					U	
Waste Code Description:					CRESOL (CRESYLIC ACID) (OR) PHENOL, METHYL-	
Waste Code Active Status:					Yes	
BR Waste Code Active Status:					Yes	
Hazardous Waste Code Owner:					HQ	
Hazardous Waste Code:					U056	
Source Type:					N	
Code Type:					U	
Waste Code Description:					BENZENE, HEXAHYDRO- (I) (OR) CYCLOHEXANE (I)	
Waste Code Active Status:					Yes	
BR Waste Code Active Status:					Yes	
Hazardous Waste Code Owner:					HQ	
Hazardous Waste Code:					U060	
Source Type:					N	
Code Type:					U	
Waste Code Description:					BENZENE, 1,1'-(2,2-DICHLOROETHYLIDENE)BIS[4-CHLORO- (OR) DDD	
Waste Code Active Status:					Yes	
BR Waste Code Active Status:					Yes	
Hazardous Waste Code Owner:					HQ	
Hazardous Waste Code:					U062	
Source Type:					N	
Code Type:					U	
Waste Code Description:					CARBAMOTHIOIC ACID, BIS(1-METHYLETHYL)-, S-(2,3-DICHLORO-2-PROPENYL) ESTER (OR) DIALLATE	
Waste Code Active Status:					Yes	
BR Waste Code Active Status:					Yes	

<i>Map Key</i>	<i>Number of Records</i>	<i>Direction</i>	<i>Distance (mi/ft)</i>	<i>Elev/Diff (ft)</i>	<i>Site</i>	<i>DB</i>
Hazardous Waste Code Owner:		HQ				
Hazardous Waste Code:		F003				
Source Type:		R				
Code Type:		F				
Waste Code Description:		THE FOLLOWING SPENT NONHALOGENATED SOLVENTS: XYLENE, ACETONE, ETHYL ACETATE, ETHYL BENZENE, ETHYL ETHER, METHYL ISOBUTYL KETONE, N-BUTYL ALCOHOL, CYCLOHEXANONE, AND METHANOL; ALL SPENT SOLVENT MIXTURES/BLENDS CONTAINING, BEFORE USE, ONLY THE ABOVE SPENT NONHALOGENATED SOLVENTS; AND ALL SPENT SOLVENT MIXTURES/BLENDS CONTAINING, BEFORE USE, ONE OR MORE OF THE ABOVE NONHALOGENATED SOLVENTS, AND A TOTAL OF TEN PERCENT OR MORE (BY VOLUME) OF ONE OR MORE OF THOSE SOLVENTS LISTED IN F001, F002, F004, AND F005; AND STILL BOTTOMS FROM THE RECOVERY OF THESE SPENT SOLVENTS AND SPENT SOLVENT MIXTURES.				
Waste Code Active Status:		Yes				
BR Waste Code Active Status:		Yes				
Hazardous Waste Code Owner:		HQ				
Hazardous Waste Code:		F002				
Source Type:		A				
Code Type:		F				
Waste Code Description:		THE FOLLOWING SPENT HALOGENATED SOLVENTS: TETRACHLOROETHYLENE, METHYLENE CHLORIDE, TRICHLOROETHYLENE, 1,1,1-TRICHLOROETHANE, CHLOROBENZENE, 1,1,2-TRICHLORO-1,2,2-TRIFLUOROETHANE, ORTHO-DICHLOROBENZENE, TRICHLOROFLUOROMETHANE, AND 1,1,2, TRICHLOROETHANE; ALL SPENT SOLVENT MIXTURES/BLENDS CONTAINING, BEFORE USE, A TOTAL OF TEN PERCENT OR MORE (BY VOLUME) OF ONE OR MORE OF THE ABOVE HALOGENATED SOLVENTS OR THOSE SOLVENTS LISTED IN F001, F004, AND F005; AND STILL BOTTOMS FROM THE RECOVERY OF THESE SPENT SOLVENTS AND SPENT SOLVENT MIXTURES.				
Waste Code Active Status:		Yes				
BR Waste Code Active Status:		Yes				
Hazardous Waste Code Owner:		HQ				
Hazardous Waste Code:		F012				
Source Type:		A				
Code Type:		F				
Waste Code Description:		QUENCHING WASTEWATER TREATMENT SLUDGES FROM METAL HEAT TREATING OPERATIONS IN WHICH CYANIDES ARE USED IN THE PROCESS.				
Waste Code Active Status:		Yes				
BR Waste Code Active Status:		Yes				
Hazardous Waste Code Owner:		HQ				
Hazardous Waste Code:		F019				
Source Type:		A				
Code Type:		F				
Waste Code Description:		WASTEWATER TREATMENT SLUDGES FROM THE CHEMICAL CONVERSION COATING OF ALUMINUM, EXCEPT FROM ZIRCONIUM PHOSPHATING IN ALUMINUM CAN WASHING WHEN SUCH PHOSPHATING IS AN EXCLUSIVE CONVERSION COATING PROCESS.				
Waste Code Active Status:		Yes				
BR Waste Code Active Status:		Yes				
Hazardous Waste Code Owner:		HQ				
Hazardous Waste Code:		P001				
Source Type:		A				
Code Type:		P				
Waste Code Description:		2H-1-BENZOPYRAN-2-ONE, 4-HYDROXY-3-(3-OXO-1-PHENYLBUTYL)-, & SALTS, WHEN PRESENT AT CONCENTRATIONS GREATER THAN 0.3% (OR) WARFARIN, & SALTS, WHEN PRESENT AT CONCENTRATIONS GREATER THAN 0.3%				
Waste Code Active Status:		Yes				
BR Waste Code Active Status:		Yes				
Hazardous Waste Code Owner:		HQ				
Hazardous Waste Code:		P007				
Source Type:		A				
Code Type:		P				
Waste Code Description:		3(2H)-ISOXAZOLONE, 5-(AMINOMETHYL)- (OR) 5-(AMINOMETHYL)-3-ISOXAZOLOL				
Waste Code Active Status:		Yes				
BR Waste Code Active Status:		Yes				
Hazardous Waste Code Owner:		HQ				
Hazardous Waste Code:		P008				
Source Type:		A				

<i>Map Key</i>	<i>Number of Records</i>	<i>Direction</i>	<i>Distance (mi/ft)</i>	<i>Elev/Diff (ft)</i>	<i>Site</i>	<i>DB</i>
Code Type:		P				
Waste Code Description:		4-AMINOPYRIDINE (OR) 4-PYRIDINAMINE				
Waste Code Active Status:		Yes				
BR Waste Code Active Status:		Yes				
Hazardous Waste Code Owner:		HQ				
Hazardous Waste Code:		P013				
Source Type:		A				
Code Type:		P				
Waste Code Description:		BARIUM CYANIDE				
Waste Code Active Status:		Yes				
BR Waste Code Active Status:		Yes				
Hazardous Waste Code Owner:		HQ				
Hazardous Waste Code:		P049				
Source Type:		A				
Code Type:		P				
Waste Code Description:		DITHIOBIURET (OR) THIOIMIDODICARBONIC DIAMIDE [(H2N)C(S)]2NH				
Waste Code Active Status:		Yes				
BR Waste Code Active Status:		Yes				
Hazardous Waste Code Owner:		HQ				
Hazardous Waste Code:		P051				
Source Type:		A				
Code Type:		P				
Waste Code Description:		2,7:3,6-DIMETHANONAPHTH[2,3-B]OXIRENE, 3,4,5,6,9,9-HEXACHLORO-1A,2,2A,3,6,6A,7,7A-OCTAHYDRO-, (1AALPHA, 2BETA, 2ABETA, 3ALPHA, 6ALPHA, 6ABETA, 7BETA, 7AALPHA)- & METABOLITES (OR) ENDRIN (OR) ENDRIN, & METABOLITES				
Waste Code Active Status:		Yes				
BR Waste Code Active Status:		Yes				
Hazardous Waste Code Owner:		HQ				
Hazardous Waste Code:		P062				
Source Type:		A				
Code Type:		P				
Waste Code Description:		HEXAETHYL TETRAPHOSPHATE (OR) TETRAPHOSPHORIC ACID, HEXAETHYL ESTER				
Waste Code Active Status:		Yes				
BR Waste Code Active Status:		Yes				
Hazardous Waste Code Owner:		HQ				
Hazardous Waste Code:		P082				
Source Type:		A				
Code Type:		P				
Waste Code Description:		METHANIMINE, N-METHYL-N-NITROSO- (OR) N-NITROSODIMETHYLAMINE				
Waste Code Active Status:		Yes				
BR Waste Code Active Status:		Yes				
Hazardous Waste Code Owner:		HQ				
Hazardous Waste Code:		P085				
Source Type:		A				
Code Type:		P				
Waste Code Description:		DIPHOSPHORAMIDE, OCTAMETHYL- (OR) OCTAMETHYLPYROPHOSPHORAMIDE				
Waste Code Active Status:		Yes				
BR Waste Code Active Status:		Yes				
Hazardous Waste Code Owner:		HQ				
Hazardous Waste Code:		P088				
Source Type:		A				
Code Type:		P				
Waste Code Description:		7-OXABICYCLO[2.2.1]HEPTANE-2,3-DICARBOXYLIC ACID (OR) ENDOTHALL				
Waste Code Active Status:		Yes				
BR Waste Code Active Status:		Yes				
Hazardous Waste Code Owner:		HQ				
Hazardous Waste Code:		P092				
Source Type:		A				
Code Type:		P				
Waste Code Description:		MERCURY, (ACETATO-O)PHENYL- (OR) PHENYLMERCURY ACETATE				

<i>Map Key</i>	<i>Number of Records</i>	<i>Direction</i>	<i>Distance (mi/ft)</i>	<i>Elev/Diff (ft)</i>	<i>Site</i>	<i>DB</i>
Waste Code Active Status:		Yes				
BR Waste Code Active Status:		Yes				
Hazardous Waste Code Owner:		HQ				
Hazardous Waste Code:		P093				
Source Type:		A				
Code Type:		P				
Waste Code Description:		PHENYLTHIOUREA (OR) THIOUREA, PHENYL-				
Waste Code Active Status:		Yes				
BR Waste Code Active Status:		Yes				
Hazardous Waste Code Owner:		HQ				
Hazardous Waste Code:		P101				
Source Type:		A				
Code Type:		P				
Waste Code Description:		ETHYL CYANIDE (OR) PROPANENITRILE				
Waste Code Active Status:		Yes				
BR Waste Code Active Status:		Yes				
Hazardous Waste Code Owner:		HQ				
Hazardous Waste Code:		P106				
Source Type:		A				
Code Type:		P				
Waste Code Description:		SODIUM CYANIDE (OR) SODIUM CYANIDE NA(CN)				
Waste Code Active Status:		Yes				
BR Waste Code Active Status:		Yes				
Hazardous Waste Code Owner:		HQ				
Hazardous Waste Code:		U035				
Source Type:		A				
Code Type:		U				
Waste Code Description:		BENZENEBUTANOIC ACID, 4-[BIS(2-CHLOROETHYL)AMINO]- (OR) CHLORAMBUCIL				
Waste Code Active Status:		Yes				
BR Waste Code Active Status:		Yes				
Hazardous Waste Code Owner:		HQ				
Hazardous Waste Code:		U037				
Source Type:		A				
Code Type:		U				
Waste Code Description:		BENZENE, CHLORO- (OR) CHLOROBENZENE				
Waste Code Active Status:		Yes				
BR Waste Code Active Status:		Yes				
Hazardous Waste Code Owner:		HQ				
Hazardous Waste Code:		U063				
Source Type:		A				
Code Type:		U				
Waste Code Description:		DIBENZ[A,H]ANTHRACENE				
Waste Code Active Status:		Yes				
BR Waste Code Active Status:		Yes				
Hazardous Waste Code Owner:		HQ				
Hazardous Waste Code:		D020				
Source Type:		N				
Code Type:		D				
Waste Code Description:		CHLORDANE				
Waste Code Active Status:		Yes				
BR Waste Code Active Status:		Yes				
Hazardous Waste Code Owner:		HQ				
Hazardous Waste Code:		D021				
Source Type:		N				
Code Type:		D				
Waste Code Description:		CHLOROBENZENE				
Waste Code Active Status:		Yes				
BR Waste Code Active Status:		Yes				
Hazardous Waste Code Owner:		HQ				

<i>Map Key</i>	<i>Number of Records</i>	<i>Direction</i>	<i>Distance (mi/ft)</i>	<i>Elev/Diff (ft)</i>	<i>Site</i>	<i>DB</i>
Hazardous Waste Code:		D033				
Source Type:		N				
Code Type:		D				
Waste Code Description:		HEXACHLOROBUTADIENE				
Waste Code Active Status:		Yes				
BR Waste Code Active Status:		Yes				
Hazardous Waste Code Owner:		HQ				
Hazardous Waste Code:		D034				
Source Type:		N				
Code Type:		D				
Waste Code Description:		HEXACHLOROETHANE				
Waste Code Active Status:		Yes				
BR Waste Code Active Status:		Yes				
Hazardous Waste Code Owner:		HQ				
Hazardous Waste Code:		F003				
Source Type:		N				
Code Type:		F				
Waste Code Description:		THE FOLLOWING SPENT NONHALOGENATED SOLVENTS: XYLENE, ACETONE, ETHYL ACETATE, ETHYL BENZENE, ETHYL ETHER, METHYL ISOBUTYL KETONE, N-BUTYL ALCOHOL, CYCLOHEXANONE, AND METHANOL; ALL SPENT SOLVENT MIXTURES/BLENDS CONTAINING, BEFORE USE, ONLY THE ABOVE SPENT NONHALOGENATED SOLVENTS; AND ALL SPENT SOLVENT MIXTURES/BLENDS CONTAINING, BEFORE USE, ONE OR MORE OF THE ABOVE NONHALOGENATED SOLVENTS, AND A TOTAL OF TEN PERCENT OR MORE (BY VOLUME) OF ONE OR MORE OF THOSE SOLVENTS LISTED IN F001, F002, F004, AND F005; AND STILL BOTTOMS FROM THE RECOVERY OF THESE SPENT SOLVENTS AND SPENT SOLVENT MIXTURES.				
Waste Code Active Status:		Yes				
BR Waste Code Active Status:		Yes				
Hazardous Waste Code Owner:		HQ				
Hazardous Waste Code:		F009				
Source Type:		N				
Code Type:		F				
Waste Code Description:		SPENT STRIPPING AND CLEANING BATH SOLUTIONS FROM ELECTROPLATING OPERATIONS IN WHICH CYANIDES ARE USED IN THE PROCESS.				
Waste Code Active Status:		Yes				
BR Waste Code Active Status:		Yes				
Hazardous Waste Code Owner:		HQ				
Hazardous Waste Code:		P005				
Source Type:		N				
Code Type:		P				
Waste Code Description:		2-PROPEN-1-OL (OR) ALLYL ALCOHOL				
Waste Code Active Status:		Yes				
BR Waste Code Active Status:		Yes				
Hazardous Waste Code Owner:		HQ				
Hazardous Waste Code:		P013				
Source Type:		N				
Code Type:		P				
Waste Code Description:		BARIUM CYANIDE				
Waste Code Active Status:		Yes				
BR Waste Code Active Status:		Yes				
Hazardous Waste Code Owner:		HQ				
Hazardous Waste Code:		P016				
Source Type:		N				
Code Type:		P				
Waste Code Description:		DICHLOROMETHYL ETHER (OR) METHANE, OXYBIS[CHLORO-				
Waste Code Active Status:		Yes				
BR Waste Code Active Status:		Yes				
Hazardous Waste Code Owner:		HQ				
Hazardous Waste Code:		P022				
Source Type:		N				
Code Type:		P				
Waste Code Description:		CARBON DISULFIDE				

<i>Map Key</i>	<i>Number of Records</i>	<i>Direction</i>	<i>Distance (mi/ft)</i>	<i>Elev/Diff (ft)</i>	<i>Site</i>	<i>DB</i>
Waste Code Active Status:		Yes				
BR Waste Code Active Status:		Yes				
Hazardous Waste Code Owner:		HQ				
Hazardous Waste Code:		P023				
Source Type:		N				
Code Type:		P				
Waste Code Description:		ACETALDEHYDE, CHLORO- (OR) CHLOROACETALDEHYDE				
Waste Code Active Status:		Yes				
BR Waste Code Active Status:		Yes				
Hazardous Waste Code Owner:		HQ				
Hazardous Waste Code:		P029				
Source Type:		N				
Code Type:		P				
Waste Code Description:		COPPER CYANIDE (OR) COPPER CYANIDE CU(CN)				
Waste Code Active Status:		Yes				
BR Waste Code Active Status:		Yes				
Hazardous Waste Code Owner:		HQ				
Hazardous Waste Code:		P041				
Source Type:		N				
Code Type:		P				
Waste Code Description:		DIETHYL-P-NITROPHENYL PHOSPHATE (OR) PHOSPHORIC ACID, DIETHYL 4-NITROPHENYL ESTER				
Waste Code Active Status:		Yes				
BR Waste Code Active Status:		Yes				
Hazardous Waste Code Owner:		HQ				
Hazardous Waste Code:		P048				
Source Type:		N				
Code Type:		P				
Waste Code Description:		2,4-DINITROPHENOL (OR) PHENOL, 2,4-DINITRO-				
Waste Code Active Status:		Yes				
BR Waste Code Active Status:		Yes				
Hazardous Waste Code Owner:		HQ				
Hazardous Waste Code:		P056				
Source Type:		N				
Code Type:		P				
Waste Code Description:		FLUORINE				
Waste Code Active Status:		Yes				
BR Waste Code Active Status:		Yes				
Hazardous Waste Code Owner:		HQ				
Hazardous Waste Code:		P063				
Source Type:		N				
Code Type:		P				
Waste Code Description:		HYDROCYANIC ACID (OR) HYDROGEN CYANIDE				
Waste Code Active Status:		Yes				
BR Waste Code Active Status:		Yes				
Hazardous Waste Code Owner:		HQ				
Hazardous Waste Code:		P075				
Source Type:		N				
Code Type:		P				
Waste Code Description:		NICOTINE, & SALTS (OR) PYRIDINE, 3-(1-METHYL-2-PYRROLIDINYL)-,(S)-, & SALTS				
Waste Code Active Status:		Yes				
BR Waste Code Active Status:		Yes				
Hazardous Waste Code Owner:		HQ				
Hazardous Waste Code:		P076				
Source Type:		N				
Code Type:		P				
Waste Code Description:		NITRIC OXIDE (OR) NITROGEN OXIDE NO				
Waste Code Active Status:		Yes				
BR Waste Code Active Status:		Yes				
Hazardous Waste Code Owner:		HQ				

<i>Map Key</i>	<i>Number of Records</i>	<i>Direction</i>	<i>Distance (mi/ft)</i>	<i>Elev/Diff (ft)</i>	<i>Site</i>	<i>DB</i>
Hazardous Waste Code:		P081				
Source Type:		N				
Code Type:		P				
Waste Code Description:		1,2,3-PROPANETRIOL, TRINITRATE (R) (OR) NITROGLYCERINE (R)				
Waste Code Active Status:		Yes				
BR Waste Code Active Status:		Yes				
Hazardous Waste Code Owner:		HQ				
Hazardous Waste Code:		P095				
Source Type:		N				
Code Type:		P				
Waste Code Description:		CARBONIC DICHLORIDE (OR) PHOSGENE				
Waste Code Active Status:		Yes				
BR Waste Code Active Status:		Yes				
Hazardous Waste Code Owner:		HQ				
Hazardous Waste Code:		P108				
Source Type:		N				
Code Type:		P				
Waste Code Description:		STRYCHNIDIN-10-ONE, & SALTS (OR) STRYCHNINE, & SALTS				
Waste Code Active Status:		Yes				
BR Waste Code Active Status:		Yes				
Hazardous Waste Code Owner:		HQ				
Hazardous Waste Code:		U017				
Source Type:		N				
Code Type:		U				
Waste Code Description:		BENZAL CHLORIDE (OR) BENZENE, (DICHLOROMETHYL)-				
Waste Code Active Status:		Yes				
BR Waste Code Active Status:		Yes				
Hazardous Waste Code Owner:		HQ				
Hazardous Waste Code:		U033				
Source Type:		N				
Code Type:		U				
Waste Code Description:		CARBON OXYFLUORIDE (R,T) (OR) CARBONIC DIFLUORIDE				
Waste Code Active Status:		Yes				
BR Waste Code Active Status:		Yes				
Hazardous Waste Code Owner:		HQ				
Hazardous Waste Code:		U034				
Source Type:		N				
Code Type:		U				
Waste Code Description:		ACETALDEHYDE, TRICHLORO- (OR) CHLORAL				
Waste Code Active Status:		Yes				
BR Waste Code Active Status:		Yes				
Hazardous Waste Code Owner:		HQ				
Hazardous Waste Code:		U042				
Source Type:		N				
Code Type:		U				
Waste Code Description:		2-CHLOROETHYL VINYL ETHER (OR) ETHENE, (2-CHLOROETHOXY)-				
Waste Code Active Status:		Yes				
BR Waste Code Active Status:		Yes				
Hazardous Waste Code Owner:		HQ				
Hazardous Waste Code:		U059				
Source Type:		N				
Code Type:		U				
Waste Code Description:		5,12-NAPHTHACENEDIONE, 8-ACETYL-10-[(3-AMINO-2,3,6-TRIDEOXY)-ALPHA-L-LYXO-HEXOPYRANOSYL]OXY]-7,8,9,10-TETRAHYDRO-6,8,11-TRIHYDROXY-1-METHOXY-, (8S-CIS)- (OR) DAUNOMYCIN				
Waste Code Active Status:		Yes				
BR Waste Code Active Status:		Yes				
Hazardous Waste Code Owner:		HQ				
Hazardous Waste Code:		D002				
Source Type:		R				

Map Key	Number of Records	Direction	Distance (mi/ft)	Elev/Diff (ft)	Site	DB
Code Type:		D				
Waste Code Description:		CORROSIVE WASTE				
Waste Code Active Status:		Yes				
BR Waste Code Active Status:		Yes				
Hazardous Waste Code Owner:		HQ				
Hazardous Waste Code:		D007				
Source Type:		R				
Code Type:		D				
Waste Code Description:		CHROMIUM				
Waste Code Active Status:		Yes				
BR Waste Code Active Status:		Yes				
Hazardous Waste Code Owner:		HQ				
Hazardous Waste Code:		D008				
Source Type:		R				
Code Type:		D				
Waste Code Description:		LEAD				
Waste Code Active Status:		Yes				
BR Waste Code Active Status:		Yes				
Hazardous Waste Code Owner:		HQ				
Hazardous Waste Code:		F001				
Source Type:		R				
Code Type:		F				
Waste Code Description:		THE FOLLOWING SPENT HALOGENATED SOLVENTS USED IN DEGREASING: TETRACHLOROETHYLENE, TRICHLOROETHYLENE, METHYLENE CHLORIDE, 1,1,1-TRICHLOROETHANE, CARBON TETRACHLORIDE AND CHLORINATED FLUOROCARBONS; ALL SPENT SOLVENT MIXTURES/BLENDS USED IN DEGREASING CONTAINING, BEFORE USE, A TOTAL OF TEN PERCENT OR MORE (BY VOLUME) OF ONE OR MORE OF THE ABOVE HALOGENATED SOLVENTS OR THOSE SOLVENTS LISTED IN F002, F004, AND F005; AND STILL BOTTOMS FROM THE RECOVERY OF THESE SPENT SOLVENTS AND SPENT SOLVENT MIXTURES.				
Waste Code Active Status:		Yes				
BR Waste Code Active Status:		Yes				
Hazardous Waste Code Owner:		HQ				
Hazardous Waste Code:		U002				
Source Type:		R				
Code Type:		U				
Waste Code Description:		2-PROPANONE (I) (OR) ACETONE (I)				
Waste Code Active Status:		Yes				
BR Waste Code Active Status:		Yes				
Hazardous Waste Code Owner:		HQ				
Hazardous Waste Code:		F007				
Source Type:		A				
Code Type:		F				
Waste Code Description:		SPENT CYANIDE PLATING BATH SOLUTIONS FROM ELECTROPLATING OPERATIONS.				
Waste Code Active Status:		Yes				
BR Waste Code Active Status:		Yes				
Hazardous Waste Code Owner:		HQ				
Hazardous Waste Code:		F009				
Source Type:		A				
Code Type:		F				
Waste Code Description:		SPENT STRIPPING AND CLEANING BATH SOLUTIONS FROM ELECTROPLATING OPERATIONS IN WHICH CYANIDES ARE USED IN THE PROCESS.				
Waste Code Active Status:		Yes				
BR Waste Code Active Status:		Yes				
Hazardous Waste Code Owner:		HQ				
Hazardous Waste Code:		F010				
Source Type:		A				
Code Type:		F				
Waste Code Description:		QUENCHING BATH RESIDUES FROM OIL BATHS FROM METAL HEAT TREATING OPERATIONS IN WHICH CYANIDES ARE USED IN THE PROCESS.				
Waste Code Active Status:		Yes				
BR Waste Code Active Status:		Yes				

<i>Map Key</i>	<i>Number of Records</i>	<i>Direction</i>	<i>Distance (mi/ft)</i>	<i>Elev/Diff (ft)</i>	<i>Site</i>	<i>DB</i>
Hazardous Waste Code Owner:		HQ				
Hazardous Waste Code:		P004				
Source Type:		A				
Code Type:		P				
Waste Code Description:		1,4,5,8-DIMETHANONAPHTHALENE, 1,2,3,4,10,10-HEXA-CHLORO-1,4,4A,5,8,8A,-HEXAHYDRO-, (1ALPHA, 4ALPHA, 4ABETA, 5ALPHA, 8ALPHA, 8ABETA)- (OR) ALDRIN				
Waste Code Active Status:		Yes				
BR Waste Code Active Status:		Yes				
Hazardous Waste Code Owner:		HQ				
Hazardous Waste Code:		P009				
Source Type:		A				
Code Type:		P				
Waste Code Description:		AMMONIUM PICRATE (R) (OR) PHENOL, 2,4,6-TRINITRO-, AMMONIUM SALT (R)				
Waste Code Active Status:		Yes				
BR Waste Code Active Status:		Yes				
Hazardous Waste Code Owner:		HQ				
Hazardous Waste Code:		P012				
Source Type:		A				
Code Type:		P				
Waste Code Description:		ARSENIC OXIDE AS2O3 (OR) ARSENIC TRIOXIDE				
Waste Code Active Status:		Yes				
BR Waste Code Active Status:		Yes				
Hazardous Waste Code Owner:		HQ				
Hazardous Waste Code:		P016				
Source Type:		A				
Code Type:		P				
Waste Code Description:		DICHLOROMETHYL ETHER (OR) METHANE, OXYBIS[CHLORO-				
Waste Code Active Status:		Yes				
BR Waste Code Active Status:		Yes				
Hazardous Waste Code Owner:		HQ				
Hazardous Waste Code:		P017				
Source Type:		A				
Code Type:		P				
Waste Code Description:		2-PROPANONE, 1-BROMO- (OR) BROMOACETONE				
Waste Code Active Status:		Yes				
BR Waste Code Active Status:		Yes				
Hazardous Waste Code Owner:		HQ				
Hazardous Waste Code:		P042				
Source Type:		A				
Code Type:		P				
Waste Code Description:		1,2-BENZENEDIOL, 4-[1-HYDROXY-2-(METHYLAMINO)ETHYL]-, (R)- (OR) EPINEPHRINE				
Waste Code Active Status:		Yes				
BR Waste Code Active Status:		Yes				
Hazardous Waste Code Owner:		HQ				
Hazardous Waste Code:		P046				
Source Type:		A				
Code Type:		P				
Waste Code Description:		ALPHA,ALPHA-DIMETHYLPHENETHYLAMINE (OR) BENZENEETHANAMINE, ALPHA, ALPHA-DIMETHYL-				
Waste Code Active Status:		Yes				
BR Waste Code Active Status:		Yes				
Hazardous Waste Code Owner:		HQ				
Hazardous Waste Code:		P054				
Source Type:		A				
Code Type:		P				
Waste Code Description:		AZIRIDINE (OR) ETHYLENEIMINE				
Waste Code Active Status:		Yes				
BR Waste Code Active Status:		Yes				
Hazardous Waste Code Owner:		HQ				
Hazardous Waste Code:		P057				
Source Type:		A				

<i>Map Key</i>	<i>Number of Records</i>	<i>Direction</i>	<i>Distance (mi/ft)</i>	<i>Elev/Diff (ft)</i>	<i>Site</i>	<i>DB</i>
Code Type:		P				
Waste Code Description:		ACETAMIDE, 2-FLUORO- (OR) FLUOROACETAMIDE				
Waste Code Active Status:		Yes				
BR Waste Code Active Status:		Yes				
Hazardous Waste Code Owner:		HQ				
Hazardous Waste Code:		P060				
Source Type:		A				
Code Type:		P				
Waste Code Description:		1,4,5,8-DIMETHANONAPHTHALENE, 1,2,3,4,10,10-HEXA-CHLORO-1,4,4A,5,8,8A,-HEXAHYDRO-, (1ALPHA, 4ALPHA, 4ABETA, 5BETA, 8BETA, 8ABETA)- (OR) ISODRIN				
Waste Code Active Status:		Yes				
BR Waste Code Active Status:		Yes				
Hazardous Waste Code Owner:		HQ				
Hazardous Waste Code:		P078				
Source Type:		A				
Code Type:		P				
Waste Code Description:		NITROGEN DIOXIDE (OR) NITROGEN OXIDE NO2				
Waste Code Active Status:		Yes				
BR Waste Code Active Status:		Yes				
Hazardous Waste Code Owner:		HQ				
Hazardous Waste Code:		P095				
Source Type:		A				
Code Type:		P				
Waste Code Description:		CARBONIC DICHLORIDE (OR) PHOSGENE				
Waste Code Active Status:		Yes				
BR Waste Code Active Status:		Yes				
Hazardous Waste Code Owner:		HQ				
Hazardous Waste Code:		P099				
Source Type:		A				
Code Type:		P				
Waste Code Description:		ARGENTATE (1-), BIS(CYANO-C)-, POTASSIUM (OR) POTASSIUM SILVER CYANIDE				
Waste Code Active Status:		Yes				
BR Waste Code Active Status:		Yes				
Hazardous Waste Code Owner:		HQ				
Hazardous Waste Code:		P113				
Source Type:		A				
Code Type:		P				
Waste Code Description:		THALLIC OXIDE (OR) THALLIUM OXIDE TL2O3				
Waste Code Active Status:		Yes				
BR Waste Code Active Status:		Yes				
Hazardous Waste Code Owner:		HQ				
Hazardous Waste Code:		U014				
Source Type:		A				
Code Type:		U				
Waste Code Description:		AURAMINE (OR) BENZENAMINE, 4,4'-CARBONIMIDOYLBIS[N,N-DIMETHYL-				
Waste Code Active Status:		Yes				
BR Waste Code Active Status:		Yes				
Hazardous Waste Code Owner:		HQ				
Hazardous Waste Code:		U034				
Source Type:		A				
Code Type:		U				
Waste Code Description:		ACETALDEHYDE, TRICHLORO- (OR) CHLORAL				
Waste Code Active Status:		Yes				
BR Waste Code Active Status:		Yes				
Hazardous Waste Code Owner:		HQ				
Hazardous Waste Code:		U043				
Source Type:		A				
Code Type:		U				
Waste Code Description:		ETHENE, CHLORO- (OR) VINYL CHLORIDE				
Waste Code Active Status:		Yes				

<i>Map Key</i>	<i>Number of Records</i>	<i>Direction</i>	<i>Distance (mi/ft)</i>	<i>Elev/Diff (ft)</i>	<i>Site</i>	<i>DB</i>
BR Waste Code Active Status:		Yes				
Hazardous Waste Code Owner:		HQ				
Hazardous Waste Code:		U048				
Source Type:		A				
Code Type:		U				
Waste Code Description:		O-CHLOROPHENOL (OR) PHENOL, 2-CHLORO-				
Waste Code Active Status:		Yes				
BR Waste Code Active Status:		Yes				
Hazardous Waste Code Owner:		HQ				
Hazardous Waste Code:		U061				
Source Type:		A				
Code Type:		U				
Waste Code Description:		BENZENE, 1,1'-(2,2,2-TRICHLOROETHYLIDENE)BIS[4-CHLORO- (OR) DDT				
Waste Code Active Status:		Yes				
BR Waste Code Active Status:		Yes				
Hazardous Waste Code Owner:		HQ				
Hazardous Waste Code:		U062				
Source Type:		A				
Code Type:		U				
Waste Code Description:		CARBAMOTHIOIC ACID, BIS(1-METHYLETHYL)-, S-(2,3-DICHLORO-2-PROPENYL) ESTER (OR) DIALLATE				
Waste Code Active Status:		Yes				
BR Waste Code Active Status:		Yes				
Hazardous Waste Code Owner:		HQ				
Hazardous Waste Code:		D040				
Source Type:		N				
Code Type:		D				
Waste Code Description:		TRICHLOROETHYLENE				
Waste Code Active Status:		Yes				
BR Waste Code Active Status:		Yes				
Hazardous Waste Code Owner:		HQ				
Hazardous Waste Code:		F002				
Source Type:		N				
Code Type:		F				
Waste Code Description:		THE FOLLOWING SPENT HALOGENATED SOLVENTS: TETRACHLOROETHYLENE, METHYLENE CHLORIDE, TRICHLOROETHYLENE, 1,1,1-TRICHLOROETHANE, CHLOROBENZENE, 1,1,2-TRICHLORO-1,2,2-TRIFLUOROETHANE, ORTHO-DICHLOROBENZENE, TRICHLOROFLUOROMETHANE, AND 1,1,2, TRICHLOROETHANE; ALL SPENT SOLVENT MIXTURES/BLENDS CONTAINING, BEFORE USE, A TOTAL OF TEN PERCENT OR MORE (BY VOLUME) OF ONE OR MORE OF THE ABOVE HALOGENATED SOLVENTS OR THOSE SOLVENTS LISTED IN F001, F004, AND F005; AND STILL BOTTOMS FROM THE RECOVERY OF THESE SPENT SOLVENTS AND SPENT SOLVENT MIXTURES.				
Waste Code Active Status:		Yes				
BR Waste Code Active Status:		Yes				
Hazardous Waste Code Owner:		HQ				
Hazardous Waste Code:		F010				
Source Type:		N				
Code Type:		F				
Waste Code Description:		QUENCHING BATH RESIDUES FROM OIL BATHS FROM METAL HEAT TREATING OPERATIONS IN WHICH CYANIDES ARE USED IN THE PROCESS.				
Waste Code Active Status:		Yes				
BR Waste Code Active Status:		Yes				
Hazardous Waste Code Owner:		HQ				
Hazardous Waste Code:		P021				
Source Type:		N				
Code Type:		P				
Waste Code Description:		CALCIUM CYANIDE (OR) CALCIUM CYANIDE CA(CN)2				
Waste Code Active Status:		Yes				
BR Waste Code Active Status:		Yes				
Hazardous Waste Code Owner:		HQ				
Hazardous Waste Code:		P026				
Source Type:		N				

<i>Map Key</i>	<i>Number of Records</i>	<i>Direction</i>	<i>Distance (mi/ft)</i>	<i>Elev/Diff (ft)</i>	<i>Site</i>	<i>DB</i>
Code Type:		P				
Waste Code Description:		1-(O-CHLOROPHENYL)THIOUREA (OR) THIOUREA, (2-CHLOROPHENYL)-				
Waste Code Active Status:		Yes				
BR Waste Code Active Status:		Yes				
Hazardous Waste Code Owner:		HQ				
Hazardous Waste Code:		P043				
Source Type:		N				
Code Type:		P				
Waste Code Description:		DIISOPROPYLFLUOROPHOSPHATE (DFP) (OR) PHOSPHOROFUORIDIC ACID, BIS(1-METHYLETHYL) ESTER				
Waste Code Active Status:		Yes				
BR Waste Code Active Status:		Yes				
Hazardous Waste Code Owner:		HQ				
Hazardous Waste Code:		P064				
Source Type:		N				
Code Type:		P				
Waste Code Description:		METHANE, ISOCYANATO- (OR) METHYL ISOCYANATE				
Waste Code Active Status:		Yes				
BR Waste Code Active Status:		Yes				
Hazardous Waste Code Owner:		HQ				
Hazardous Waste Code:		P067				
Source Type:		N				
Code Type:		P				
Waste Code Description:		1,2-PROPYLENIMINE (OR) AZIRIDINE, 2-METHYL-				
Waste Code Active Status:		Yes				
BR Waste Code Active Status:		Yes				
Hazardous Waste Code Owner:		HQ				
Hazardous Waste Code:		P078				
Source Type:		N				
Code Type:		P				
Waste Code Description:		NITROGEN DIOXIDE (OR) NITROGEN OXIDE NO2				
Waste Code Active Status:		Yes				
BR Waste Code Active Status:		Yes				
Hazardous Waste Code Owner:		HQ				
Hazardous Waste Code:		P082				
Source Type:		N				
Code Type:		P				
Waste Code Description:		METHANIMINE, N-METHYL-N-NITROSO- (OR) N-NITROSODIMETHYLAMINE				
Waste Code Active Status:		Yes				
BR Waste Code Active Status:		Yes				
Hazardous Waste Code Owner:		HQ				
Hazardous Waste Code:		P096				
Source Type:		N				
Code Type:		P				
Waste Code Description:		HYDROGEN PHOSPHIDE (OR) PHOSPHINE				
Waste Code Active Status:		Yes				
BR Waste Code Active Status:		Yes				
Hazardous Waste Code Owner:		HQ				
Hazardous Waste Code:		P101				
Source Type:		N				
Code Type:		P				
Waste Code Description:		ETHYL CYANIDE (OR) PROPANENITRILE				
Waste Code Active Status:		Yes				
BR Waste Code Active Status:		Yes				
Hazardous Waste Code Owner:		HQ				
Hazardous Waste Code:		P104				
Source Type:		N				
Code Type:		P				
Waste Code Description:		SILVER CYANIDE (OR) SILVER CYANIDE AG(CN)				
Waste Code Active Status:		Yes				

<i>Map Key</i>	<i>Number of Records</i>	<i>Direction</i>	<i>Distance (mi/ft)</i>	<i>Elev/Diff (ft)</i>	<i>Site</i>	<i>DB</i>
BR Waste Code Active Status:		Yes				
Hazardous Waste Code Owner:		HQ				
Hazardous Waste Code:		P112				
Source Type:		N				
Code Type:		P				
Waste Code Description:		METHANE, TETRANITRO- (R) (OR) TETRANITROMETHANE (R)				
Waste Code Active Status:		Yes				
BR Waste Code Active Status:		Yes				
Hazardous Waste Code Owner:		HQ				
Hazardous Waste Code:		P123				
Source Type:		N				
Code Type:		P				
Waste Code Description:		TOXAPHENE				
Waste Code Active Status:		Yes				
BR Waste Code Active Status:		Yes				
Hazardous Waste Code Owner:		HQ				
Hazardous Waste Code:		U049				
Source Type:		N				
Code Type:		U				
Waste Code Description:		4-CHLORO-O-TOLUIDINE, HYDROCHLORIDE (OR) BENZENAMINE, 4-CHLORO-2-METHYL-, HYDROCHLORIDE				
Waste Code Active Status:		Yes				
BR Waste Code Active Status:		Yes				
Hazardous Waste Code Owner:		HQ				
Hazardous Waste Code:		D003				
Source Type:		R				
Code Type:		D				
Waste Code Description:		REACTIVE WASTE				
Waste Code Active Status:		Yes				
BR Waste Code Active Status:		Yes				
Hazardous Waste Code Owner:		HQ				
Hazardous Waste Code:		D002				
Source Type:		A				
Code Type:		D				
Waste Code Description:		CORROSIVE WASTE				
Waste Code Active Status:		Yes				
BR Waste Code Active Status:		Yes				
Hazardous Waste Code Owner:		HQ				
Hazardous Waste Code:		F005				
Source Type:		A				
Code Type:		F				
Waste Code Description:		THE FOLLOWING SPENT NONHALOGENATED SOLVENTS: TOLUENE, METHYL ETHYL KETONE, CARBON DISULFIDE, ISOBUTANOL, PYRIDINE, BENZENE, 2-ETHOXYETHANOL, AND 2-NITROPROPANE; ALL SPENT SOLVENT MIXTURES/BLENDS CONTAINING, BEFORE USE, A TOTAL OF TEN PERCENT OR MORE (BY VOLUME) OF ONE OR MORE OF THE ABOVE NONHALOGENATED SOLVENTS OR THOSE SOLVENTS LISTED IN F001, F002, OR F004; AND STILL BOTTOMS FROM THE RECOVERY OF THESE SPENT SOLVENTS AND SPENT SOLVENT MIXTURES.				
Waste Code Active Status:		Yes				
BR Waste Code Active Status:		Yes				
Hazardous Waste Code Owner:		HQ				
Hazardous Waste Code:		P006				
Source Type:		A				
Code Type:		P				
Waste Code Description:		ALUMINUM PHOSPHIDE (R,T)				
Waste Code Active Status:		Yes				
BR Waste Code Active Status:		Yes				
Hazardous Waste Code Owner:		HQ				
Hazardous Waste Code:		P010				
Source Type:		A				
Code Type:		P				

Map Key	Number of Records	Direction	Distance (mi/ft)	Elev/Diff (ft)	Site	DB
Waste Code Description:					ARSENIC ACID H3ASO4	
Waste Code Active Status:					Yes	
BR Waste Code Active Status:					Yes	
Hazardous Waste Code Owner:					HQ	
Hazardous Waste Code:					P020	
Source Type:					A	
Code Type:					P	
Waste Code Description:					DINOSEB (OR) PHENOL, 2-(1-METHYLPROPYL)-4,6-DINITRO-	
Waste Code Active Status:					Yes	
BR Waste Code Active Status:					Yes	
Hazardous Waste Code Owner:					HQ	
Hazardous Waste Code:					P022	
Source Type:					A	
Code Type:					P	
Waste Code Description:					CARBON DISULFIDE	
Waste Code Active Status:					Yes	
BR Waste Code Active Status:					Yes	
Hazardous Waste Code Owner:					HQ	
Hazardous Waste Code:					P024	
Source Type:					A	
Code Type:					P	
Waste Code Description:					BENZENAMINE, 4-CHLORO- (OR) P-CHLORANILINE	
Waste Code Active Status:					Yes	
BR Waste Code Active Status:					Yes	
Hazardous Waste Code Owner:					HQ	
Hazardous Waste Code:					P033	
Source Type:					A	
Code Type:					P	
Waste Code Description:					CYANOGEN CHLORIDE (OR) CYANOGEN CHLORIDE (CN)CL	
Waste Code Active Status:					Yes	
BR Waste Code Active Status:					Yes	
Hazardous Waste Code Owner:					HQ	
Hazardous Waste Code:					P034	
Source Type:					A	
Code Type:					P	
Waste Code Description:					2-CYCLOHEXYL-4,6-DINITROPHENOL (OR) PHENOL, 2-CYCLOHEXYL-4,6-DINITRO-	
Waste Code Active Status:					Yes	
BR Waste Code Active Status:					Yes	
Hazardous Waste Code Owner:					HQ	
Hazardous Waste Code:					P037	
Source Type:					A	
Code Type:					P	
Waste Code Description:					2,7:3,6-DIMETHANONAPHTH[2,3-B]OXIRENE, 3,4,5,6,9,9-HEXACHLORO-1A,2,2A,3,6,6A,7,7A-OCTAHYDRO-, (1AALPHA, 2BETA, 2AALPHA, 3BETA, 6BETA, 6AALPHA, 7BETA, 7AALPHA)- (OR) DIELDRIN	
Waste Code Active Status:					Yes	
BR Waste Code Active Status:					Yes	
Hazardous Waste Code Owner:					HQ	
Hazardous Waste Code:					P039	
Source Type:					A	
Code Type:					P	
Waste Code Description:					DISULFOTON (OR) PHOSPHORODITHIOIC ACID, O,O-DIETHYL S-[2-(ETHYLTHIO)ETHYL] ESTER	
Waste Code Active Status:					Yes	
BR Waste Code Active Status:					Yes	
Hazardous Waste Code Owner:					HQ	
Hazardous Waste Code:					P041	
Source Type:					A	
Code Type:					P	
Waste Code Description:					DIETHYL-P-NITROPHENYL PHOSPHATE (OR) PHOSPHORIC ACID, DIETHYL 4-NITROPHENYL ESTER	
Waste Code Active Status:					Yes	
BR Waste Code Active Status:					Yes	

<i>Map Key</i>	<i>Number of Records</i>	<i>Direction</i>	<i>Distance (mi/ft)</i>	<i>Elev/Diff (ft)</i>	<i>Site</i>	<i>DB</i>
Hazardous Waste Code Owner:		HQ				
Hazardous Waste Code:		P043				
Source Type:		A				
Code Type:		P				
Waste Code Description:		DIISOPROPYLFLUOROPHOSPHATE (DFP) (OR) PHOSPHOROFUORIDIC ACID, BIS(1-METHYLETHYL) ESTER				
Waste Code Active Status:		Yes				
BR Waste Code Active Status:		Yes				
Hazardous Waste Code Owner:		HQ				
Hazardous Waste Code:		P044				
Source Type:		A				
Code Type:		P				
Waste Code Description:		DIMETHOATE (OR) PHOSPHORODITHIOIC ACID, O,O-DIMETHYL S-[2-(METHYLAMINO)-2-OXOETHYL] ESTER				
Waste Code Active Status:		Yes				
BR Waste Code Active Status:		Yes				
Hazardous Waste Code Owner:		HQ				
Hazardous Waste Code:		P063				
Source Type:		A				
Code Type:		P				
Waste Code Description:		HYDROCYANIC ACID (OR) HYDROGEN CYANIDE				
Waste Code Active Status:		Yes				
BR Waste Code Active Status:		Yes				
Hazardous Waste Code Owner:		HQ				
Hazardous Waste Code:		P072				
Source Type:		A				
Code Type:		P				
Waste Code Description:		ALPHA-NAPHTHYLTHIOUREA (OR) THIOUREA, 1-NAPHTHALENYL-				
Waste Code Active Status:		Yes				
BR Waste Code Active Status:		Yes				
Hazardous Waste Code Owner:		HQ				
Hazardous Waste Code:		P098				
Source Type:		A				
Code Type:		P				
Waste Code Description:		POTASSIUM CYANIDE (OR) POTASSIUM CYANIDE K(CN)				
Waste Code Active Status:		Yes				
BR Waste Code Active Status:		Yes				
Hazardous Waste Code Owner:		HQ				
Hazardous Waste Code:		P104				
Source Type:		A				
Code Type:		P				
Waste Code Description:		SILVER CYANIDE (OR) SILVER CYANIDE AG(CN)				
Waste Code Active Status:		Yes				
BR Waste Code Active Status:		Yes				
Hazardous Waste Code Owner:		HQ				
Hazardous Waste Code:		P111				
Source Type:		A				
Code Type:		P				
Waste Code Description:		DIPHOSPHORIC ACID, TETRAETHYL ESTER (OR) TETRAETHYL PYROPHOSPHATE				
Waste Code Active Status:		Yes				
BR Waste Code Active Status:		Yes				
Hazardous Waste Code Owner:		HQ				
Hazardous Waste Code:		P116				
Source Type:		A				
Code Type:		P				
Waste Code Description:		HYDRAZINECARBOTHIOAMIDE (OR) THIOSEMICARBAZIDE				
Waste Code Active Status:		Yes				
BR Waste Code Active Status:		Yes				
Hazardous Waste Code Owner:		HQ				

<i>Map Key</i>	<i>Number of Records</i>	<i>Direction</i>	<i>Distance (mi/ft)</i>	<i>Elev/Diff (ft)</i>	<i>Site</i>	<i>DB</i>
Hazardous Waste Code:		U001				
Source Type:		A				
Code Type:		U				
Waste Code Description:		ACETALDEHYDE (I) (OR) ETHANAL (I)				
Waste Code Active Status:		Yes				
BR Waste Code Active Status:		Yes				
Hazardous Waste Code Owner:		HQ				
Hazardous Waste Code:		U020				
Source Type:		A				
Code Type:		U				
Waste Code Description:		BENZENESULFONIC ACID CHLORIDE (C,R) (OR) BENZENESULFONYL CHLORIDE (C,R)				
Waste Code Active Status:		Yes				
BR Waste Code Active Status:		Yes				
Hazardous Waste Code Owner:		HQ				
Hazardous Waste Code:		U031				
Source Type:		A				
Code Type:		U				
Waste Code Description:		1-BUTANOL (I) (OR) N-BUTYL ALCOHOL (I)				
Waste Code Active Status:		Yes				
BR Waste Code Active Status:		Yes				
Hazardous Waste Code Owner:		HQ				
Hazardous Waste Code:		U041				
Source Type:		A				
Code Type:		U				
Waste Code Description:		EPICHLOROHYDRIN (OR) OXIRANE, (CHLOROMETHYL)-				
Waste Code Active Status:		Yes				
BR Waste Code Active Status:		Yes				
Hazardous Waste Code Owner:		HQ				
Hazardous Waste Code:		U042				
Source Type:		A				
Code Type:		U				
Waste Code Description:		2-CHLOROETHYL VINYL ETHER (OR) ETHENE, (2-CHLOROETHOXY)-				
Waste Code Active Status:		Yes				
BR Waste Code Active Status:		Yes				
Hazardous Waste Code Owner:		HQ				
Hazardous Waste Code:		U055				
Source Type:		A				
Code Type:		U				
Waste Code Description:		BENZENE, (1-METHYLETHYL)- (I) (OR) CUMENE (I)				
Waste Code Active Status:		Yes				
BR Waste Code Active Status:		Yes				
Hazardous Waste Code Owner:		HQ				
Hazardous Waste Code:		U057				
Source Type:		A				
Code Type:		U				
Waste Code Description:		CYCLOHEXANONE (I)				
Waste Code Active Status:		Yes				
BR Waste Code Active Status:		Yes				
Hazardous Waste Code Owner:		HQ				
Hazardous Waste Code:		D000				
Source Type:		N				
Code Type:		D				
Waste Code Description:		DESCRIPTION				
Waste Code Active Status:		No				
BR Waste Code Active Status:		No				
Hazardous Waste Code Owner:		HQ				
Hazardous Waste Code:		D028				
Source Type:		N				
Code Type:		D				
Waste Code Description:		1,2-DICHLOROETHANE				

<i>Map Key</i>	<i>Number of Records</i>	<i>Direction</i>	<i>Distance (mi/ft)</i>	<i>Elev/Diff (ft)</i>	<i>Site</i>	<i>DB</i>
Waste Code Active Status:		Yes				
BR Waste Code Active Status:		Yes				
Hazardous Waste Code Owner:		HQ				
Hazardous Waste Code:		D032				
Source Type:		N				
Code Type:		D				
Waste Code Description:		HEXACHLOROBENZENE				
Waste Code Active Status:		Yes				
BR Waste Code Active Status:		Yes				
Hazardous Waste Code Owner:		HQ				
Hazardous Waste Code:		P002				
Source Type:		N				
Code Type:		P				
Waste Code Description:		1-ACETYL-2-THIOUREA (OR) ACETAMIDE, N-(AMINOTHIOXOMETHYL)-				
Waste Code Active Status:		Yes				
BR Waste Code Active Status:		Yes				
Hazardous Waste Code Owner:		HQ				
Hazardous Waste Code:		P004				
Source Type:		N				
Code Type:		P				
Waste Code Description:		1,4,5,8-DIMETHANONAPHTHALENE, 1,2,3,4,10,10-HEXA-CHLORO-1,4,4A,5,8,8A,-HEXAHYDRO-, (1ALPHA, 4ALPHA, 4ABETA, 5ALPHA, 8ALPHA, 8ABETA)- (OR) ALDRIN				
Waste Code Active Status:		Yes				
BR Waste Code Active Status:		Yes				
Hazardous Waste Code Owner:		HQ				
Hazardous Waste Code:		P010				
Source Type:		N				
Code Type:		P				
Waste Code Description:		ARSENIC ACID H3ASO4				
Waste Code Active Status:		Yes				
BR Waste Code Active Status:		Yes				
Hazardous Waste Code Owner:		HQ				
Hazardous Waste Code:		P012				
Source Type:		N				
Code Type:		P				
Waste Code Description:		ARSENIC OXIDE AS2O3 (OR) ARSENIC TRIOXIDE				
Waste Code Active Status:		Yes				
BR Waste Code Active Status:		Yes				
Hazardous Waste Code Owner:		HQ				
Hazardous Waste Code:		P020				
Source Type:		N				
Code Type:		P				
Waste Code Description:		DINOSEB (OR) PHENOL, 2-(1-METHYLPROPYL)-4,6-DINITRO-				
Waste Code Active Status:		Yes				
BR Waste Code Active Status:		Yes				
Hazardous Waste Code Owner:		HQ				
Hazardous Waste Code:		P036				
Source Type:		N				
Code Type:		P				
Waste Code Description:		ARSONOUS DICHLORIDE, PHENYL- (OR) DICHLOROPHENYLARSINE				
Waste Code Active Status:		Yes				
BR Waste Code Active Status:		Yes				
Hazardous Waste Code Owner:		HQ				
Hazardous Waste Code:		P040				
Source Type:		N				
Code Type:		P				
Waste Code Description:		O,O-DIETHYL O-PYRAZINYL PHOSPHOROTHIOATE (OR) PHOSPHOROTHIOIC ACID, O,O-DIETHYL O-PYRAZINYL ESTER				
Waste Code Active Status:		Yes				
BR Waste Code Active Status:		Yes				

<i>Map Key</i>	<i>Number of Records</i>	<i>Direction</i>	<i>Distance (mi/ft)</i>	<i>Elev/Diff (ft)</i>	<i>Site</i>	<i>DB</i>
Hazardous Waste Code Owner:		HQ				
Hazardous Waste Code:		P045				
Source Type:		N				
Code Type:		P				
Waste Code Description:		2-BUTANONE, 3,3-DIMETHYL-1-(METHYLTHIO)-, O-[METHYLAMINO]CARBONYL] OXIME (OR) THIOFANOX				
Waste Code Active Status:		Yes				
BR Waste Code Active Status:		Yes				
Hazardous Waste Code Owner:		HQ				
Hazardous Waste Code:		P047				
Source Type:		N				
Code Type:		P				
Waste Code Description:		4,6-DINITRO-O-CRESOL, & SALTS (OR) PHENOL, 2-METHYL-4,6-DINITRO-, & SALTS				
Waste Code Active Status:		Yes				
BR Waste Code Active Status:		Yes				
Hazardous Waste Code Owner:		HQ				
Hazardous Waste Code:		P057				
Source Type:		N				
Code Type:		P				
Waste Code Description:		ACETAMIDE, 2-FLUORO- (OR) FLUOROACETAMIDE				
Waste Code Active Status:		Yes				
BR Waste Code Active Status:		Yes				
Hazardous Waste Code Owner:		HQ				
Hazardous Waste Code:		P069				
Source Type:		N				
Code Type:		P				
Waste Code Description:		2-METHYLLACTONITRILE (OR) PROPANENITRILE, 2-HYDROXY-2-METHYL-				
Waste Code Active Status:		Yes				
BR Waste Code Active Status:		Yes				
Hazardous Waste Code Owner:		HQ				
Hazardous Waste Code:		P073				
Source Type:		N				
Code Type:		P				
Waste Code Description:		NICKEL CARBONYL (OR) NICKEL CARBONYL NI(CO) ₄ , (T-4)-				
Waste Code Active Status:		Yes				
BR Waste Code Active Status:		Yes				
Hazardous Waste Code Owner:		HQ				
Hazardous Waste Code:		P077				
Source Type:		N				
Code Type:		P				
Waste Code Description:		BENZENAMINE, 4-NITRO- (OR) P-NITROANILINE				
Waste Code Active Status:		Yes				
BR Waste Code Active Status:		Yes				
Hazardous Waste Code Owner:		HQ				
Hazardous Waste Code:		P084				
Source Type:		N				
Code Type:		P				
Waste Code Description:		N-NITROSOMETHYLVINYLAMINE (OR) VINYLAMINE, N-METHYL-N-NITROSO-				
Waste Code Active Status:		Yes				
BR Waste Code Active Status:		Yes				
Hazardous Waste Code Owner:		HQ				
Hazardous Waste Code:		P094				
Source Type:		N				
Code Type:		P				
Waste Code Description:		PHORATE (OR) PHOSPHORODITHIOIC ACID, O,O-DIETHYL S-[(ETHYLTHIO)METHYL] ESTER				
Waste Code Active Status:		Yes				
BR Waste Code Active Status:		Yes				
Hazardous Waste Code Owner:		HQ				
Hazardous Waste Code:		P102				
Source Type:		N				

<i>Map Key</i>	<i>Number of Records</i>	<i>Direction</i>	<i>Distance (mi/ft)</i>	<i>Elev/Diff (ft)</i>	<i>Site</i>	<i>DB</i>
Code Type:		P				
Waste Code Description:		2-PROPYN-1-OL (OR) PROPARGYL ALCOHOL				
Waste Code Active Status:		Yes				
BR Waste Code Active Status:		Yes				
Hazardous Waste Code Owner:		HQ				
Hazardous Waste Code:		P105				
Source Type:		N				
Code Type:		P				
Waste Code Description:		SODIUM AZIDE				
Waste Code Active Status:		Yes				
BR Waste Code Active Status:		Yes				
Hazardous Waste Code Owner:		HQ				
Hazardous Waste Code:		P107				
Source Type:		N				
Code Type:		P				
Waste Code Description:		STRONTIUM SULFIDE SRS				
Waste Code Active Status:		Yes				
BR Waste Code Active Status:		No				
Hazardous Waste Code Owner:		HQ				
Hazardous Waste Code:		P116				
Source Type:		N				
Code Type:		P				
Waste Code Description:		HYDRAZINECARBOTHIOAMIDE (OR) THIOSEMICARBAZIDE				
Waste Code Active Status:		Yes				
BR Waste Code Active Status:		Yes				
Hazardous Waste Code Owner:		HQ				
Hazardous Waste Code:		P120				
Source Type:		N				
Code Type:		P				
Waste Code Description:		VANADIUM OXIDE V2O5 (OR) VANADIUM PENTOXIDE				
Waste Code Active Status:		Yes				
BR Waste Code Active Status:		Yes				
Hazardous Waste Code Owner:		HQ				
Hazardous Waste Code:		U014				
Source Type:		N				
Code Type:		U				
Waste Code Description:		AURAMINE (OR) BENZENAMINE, 4,4'-CARBONIMIDOYLBIS[N,N-DIMETHYL-				
Waste Code Active Status:		Yes				
BR Waste Code Active Status:		Yes				
Hazardous Waste Code Owner:		HQ				
Hazardous Waste Code:		U038				
Source Type:		N				
Code Type:		U				
Waste Code Description:		BENZENEACETIC ACID, 4-CHLORO-ALPHA-(4-CHLOROPHENYL)-ALPHA-HYDROXY-, ETHYL ESTER (OR) CHLOROBENZILATE				
Waste Code Active Status:		Yes				
BR Waste Code Active Status:		Yes				
Hazardous Waste Code Owner:		HQ				
Hazardous Waste Code:		U041				
Source Type:		N				
Code Type:		U				
Waste Code Description:		EPICHLOROHYDRIN (OR) OXIRANE, (CHLOROMETHYL)-				
Waste Code Active Status:		Yes				
BR Waste Code Active Status:		Yes				
Hazardous Waste Code Owner:		HQ				
Hazardous Waste Code:		U045				
Source Type:		N				
Code Type:		U				
Waste Code Description:		METHANE, CHLORO- (I,T) (OR) METHYL CHLORIDE (I,T)				
Waste Code Active Status:		Yes				

<i>Map Key</i>	<i>Number of Records</i>	<i>Direction</i>	<i>Distance (mi/ft)</i>	<i>Elev/Diff (ft)</i>	<i>Site</i>	<i>DB</i>
BR Waste Code Active Status:		Yes				
Hazardous Waste Code Owner:		HQ				
Hazardous Waste Code:		U055				
Source Type:		N				
Code Type:		U				
Waste Code Description:		BENZENE, (1-METHYLETHYL)- (I) (OR) CUMENE (I)				
Waste Code Active Status:		Yes				
BR Waste Code Active Status:		Yes				
Hazardous Waste Code Owner:		HQ				
Hazardous Waste Code:		U063				
Source Type:		N				
Code Type:		U				
Waste Code Description:		DIBENZ[A,H]ANTHRACENE				
Waste Code Active Status:		Yes				
BR Waste Code Active Status:		Yes				
Hazardous Waste Code Owner:		HQ				
Hazardous Waste Code:		F004				
Source Type:		A				
Code Type:		F				
Waste Code Description:		THE FOLLOWING SPENT NONHALOGENATED SOLVENTS: CRESOLS, CRESYLIC ACID, AND NITROBENZENE; AND THE STILL BOTTOMS FROM THE RECOVERY OF THESE SOLVENTS; ALL SPENT SOLVENT MIXTURES/BLENDS CONTAINING, BEFORE USE, A TOTAL OF TEN PERCENT OR MORE (BY VOLUME) OF ONE OR MORE OF THE ABOVE NONHALOGENATED SOLVENTS OR THOSE SOLVENTS LISTED IN F001, F002, AND F005; AND STILL BOTTOMS FROM THE RECOVERY OF THESE SPENT SOLVENTS AND SPENT SOLVENT MIXTURES.				
Waste Code Active Status:		Yes				
BR Waste Code Active Status:		Yes				
Hazardous Waste Code Owner:		HQ				
Hazardous Waste Code:		P002				
Source Type:		A				
Code Type:		P				
Waste Code Description:		1-ACETYL-2-THIOUREA (OR) ACETAMIDE, N-(AMINOTHIOXOMETHYL)-				
Waste Code Active Status:		Yes				
BR Waste Code Active Status:		Yes				
Hazardous Waste Code Owner:		HQ				
Hazardous Waste Code:		P005				
Source Type:		A				
Code Type:		P				
Waste Code Description:		2-PROPEN-1-OL (OR) ALLYL ALCOHOL				
Waste Code Active Status:		Yes				
BR Waste Code Active Status:		Yes				
Hazardous Waste Code Owner:		HQ				
Hazardous Waste Code:		P014				
Source Type:		A				
Code Type:		P				
Waste Code Description:		BENZENETHIOL (OR) THIOPHENOL				
Waste Code Active Status:		Yes				
BR Waste Code Active Status:		Yes				
Hazardous Waste Code Owner:		HQ				
Hazardous Waste Code:		P021				
Source Type:		A				
Code Type:		P				
Waste Code Description:		CALCIUM CYANIDE (OR) CALCIUM CYANIDE CA(CN)2				
Waste Code Active Status:		Yes				
BR Waste Code Active Status:		Yes				
Hazardous Waste Code Owner:		HQ				
Hazardous Waste Code:		P036				
Source Type:		A				
Code Type:		P				
Waste Code Description:		ARSONOUS DICHLORIDE, PHENYL- (OR) DICHLOROPHENYLARSINE				

<i>Map Key</i>	<i>Number of Records</i>	<i>Direction</i>	<i>Distance (mi/ft)</i>	<i>Elev/Diff (ft)</i>	<i>Site</i>	<i>DB</i>
Waste Code Active Status:		Yes				
BR Waste Code Active Status:		Yes				
Hazardous Waste Code Owner:		HQ				
Hazardous Waste Code:		P058				
Source Type:		A				
Code Type:		P				
Waste Code Description:		ACETIC ACID, FLUORO-, SODIUM SALT (OR) FLUOROACETIC ACID, SODIUM SALT				
Waste Code Active Status:		Yes				
BR Waste Code Active Status:		Yes				
Hazardous Waste Code Owner:		HQ				
Hazardous Waste Code:		P075				
Source Type:		A				
Code Type:		P				
Waste Code Description:		NICOTINE, & SALTS (OR) PYRIDINE, 3-(1-METHYL-2-PYRROLIDINYL)-,(S)-, & SALTS				
Waste Code Active Status:		Yes				
BR Waste Code Active Status:		Yes				
Hazardous Waste Code Owner:		HQ				
Hazardous Waste Code:		P081				
Source Type:		A				
Code Type:		P				
Waste Code Description:		1,2,3-PROPANETRIOL, TRINITRATE (R) (OR) NITROGLYCERINE (R)				
Waste Code Active Status:		Yes				
BR Waste Code Active Status:		Yes				
Hazardous Waste Code Owner:		HQ				
Hazardous Waste Code:		P084				
Source Type:		A				
Code Type:		P				
Waste Code Description:		N-NITROSOMETHYL VINYLAMINE (OR) VINYLAMINE, N-METHYL-N-NITROSO-				
Waste Code Active Status:		Yes				
BR Waste Code Active Status:		Yes				
Hazardous Waste Code Owner:		HQ				
Hazardous Waste Code:		P089				
Source Type:		A				
Code Type:		P				
Waste Code Description:		PARATHION (OR) PHOSPHOROTHIOIC ACID, O,O-DIETHYL-O-(4-NITROPHENYL) ESTER				
Waste Code Active Status:		Yes				
BR Waste Code Active Status:		Yes				
Hazardous Waste Code Owner:		HQ				
Hazardous Waste Code:		P094				
Source Type:		A				
Code Type:		P				
Waste Code Description:		PHORATE (OR) PHOSPHORODITHIOIC ACID, O,O-DIETHYL S-[(ETHYLTHIO)METHYL] ESTER				
Waste Code Active Status:		Yes				
BR Waste Code Active Status:		Yes				
Hazardous Waste Code Owner:		HQ				
Hazardous Waste Code:		P105				
Source Type:		A				
Code Type:		P				
Waste Code Description:		SODIUM AZIDE				
Waste Code Active Status:		Yes				
BR Waste Code Active Status:		Yes				
Hazardous Waste Code Owner:		HQ				
Hazardous Waste Code:		P120				
Source Type:		A				
Code Type:		P				
Waste Code Description:		VANADIUM OXIDE V2O5 (OR) VANADIUM PENTOXIDE				
Waste Code Active Status:		Yes				
BR Waste Code Active Status:		Yes				
Hazardous Waste Code Owner:		HQ				

Map Key	Number of Records	Direction	Distance (mi/ft)	Elev/Diff (ft)	Site	DB
Hazardous Waste Code:		P122				
Source Type:		A				
Code Type:		P				
Waste Code Description:		ZINC PHOSPHIDE ZN3P2, WHEN PRESENT AT CONCENTRATIONS GREATER THAN 10% (R,T)				
Waste Code Active Status:		Yes				
BR Waste Code Active Status:		Yes				
Hazardous Waste Code Owner:		HQ				
Hazardous Waste Code:		U012				
Source Type:		A				
Code Type:		U				
Waste Code Description:		ANILINE (I,T) (OR) BENZENAMINE (I,T)				
Waste Code Active Status:		Yes				
BR Waste Code Active Status:		Yes				
Hazardous Waste Code Owner:		HQ				
Hazardous Waste Code:		U022				
Source Type:		A				
Code Type:		U				
Waste Code Description:		BENZO[A]PYRENE				
Waste Code Active Status:		Yes				
BR Waste Code Active Status:		Yes				
Hazardous Waste Code Owner:		HQ				
Hazardous Waste Code:		U023				
Source Type:		A				
Code Type:		U				
Waste Code Description:		BENZENE, (TRICHLOROMETHYL)- (OR) BENZOTRICHLORIDE (C,R,T)				
Waste Code Active Status:		Yes				
BR Waste Code Active Status:		Yes				
Hazardous Waste Code Owner:		HQ				
Hazardous Waste Code:		U028				
Source Type:		A				
Code Type:		U				
Waste Code Description:		1,2-BENZENEDICARBOXYLIC ACID, BIS(2-ETHYLHEXYL) ESTER (OR) DIETHYLHEXYL PHTHALATE				
Waste Code Active Status:		Yes				
BR Waste Code Active Status:		Yes				
Hazardous Waste Code Owner:		HQ				
Hazardous Waste Code:		U030				
Source Type:		A				
Code Type:		U				
Waste Code Description:		4-BROMOPHENYL PHENYL ETHER (OR) BENZENE, 1-BROMO-4-PHENOXY-				
Waste Code Active Status:		Yes				
BR Waste Code Active Status:		Yes				
Hazardous Waste Code Owner:		HQ				
Hazardous Waste Code:		U039				
Source Type:		A				
Code Type:		U				
Waste Code Description:		P-CHLORO-M-CRESOL (OR) PHENOL, 4-CHLORO-3-METHYL-				
Waste Code Active Status:		Yes				
BR Waste Code Active Status:		Yes				
Hazardous Waste Code Owner:		HQ				
Hazardous Waste Code:		U045				
Source Type:		A				
Code Type:		U				
Waste Code Description:		METHANE, CHLORO- (I,T) (OR) METHYL CHLORIDE (I,T)				
Waste Code Active Status:		Yes				
BR Waste Code Active Status:		Yes				
Hazardous Waste Code Owner:		HQ				
Hazardous Waste Code:		U058				
Source Type:		A				
Code Type:		U				
Waste Code Description:		2H-1,3,2-OXAZAPHOSPHORIN-2-AMINE, N,N-BIS(2-CHLOROETHYL)TETRAHYDRO-, 2-OXIDE (OR)				

Map Key	Number of Records	Direction	Distance (mi/ft)	Elev/Diff (ft)	Site	DB
					CYCLOPHOSPHAMIDE	
Waste Code Active Status:					Yes	
BR Waste Code Active Status:					Yes	
Hazardous Waste Code Owner:					HQ	
Hazardous Waste Code:					D026	
Source Type:					N	
Code Type:					D	
Waste Code Description:					CRESOL	
Waste Code Active Status:					Yes	
BR Waste Code Active Status:					Yes	
Hazardous Waste Code Owner:					HQ	
Hazardous Waste Code:					D038	
Source Type:					N	
Code Type:					D	
Waste Code Description:					PYRIDINE	
Waste Code Active Status:					Yes	
BR Waste Code Active Status:					Yes	
Hazardous Waste Code Owner:					HQ	
Hazardous Waste Code:					F005	
Source Type:					N	
Code Type:					F	
Waste Code Description:					THE FOLLOWING SPENT NONHALOGENATED SOLVENTS: TOLUENE, METHYL ETHYL KETONE, CARBON DISULFIDE, ISOBUTANOL, PYRIDINE, BENZENE, 2-ETHOXYETHANOL, AND 2-NITROPROPANE; ALL SPENT SOLVENT MIXTURES/BLENDS CONTAINING, BEFORE USE, A TOTAL OF TEN PERCENT OR MORE (BY VOLUME) OF ONE OR MORE OF THE ABOVE NONHALOGENATED SOLVENTS OR THOSE SOLVENTS LISTED IN F001, F002, OR F004; AND STILL BOTTOMS FROM THE RECOVERY OF THESE SPENT SOLVENTS AND SPENT SOLVENT MIXTURES.	
Waste Code Active Status:					Yes	
BR Waste Code Active Status:					Yes	
Hazardous Waste Code Owner:					HQ	
Hazardous Waste Code:					F006	
Source Type:					N	
Code Type:					F	
Waste Code Description:					WASTEWATER TREATMENT SLUDGES FROM ELECTROPLATING OPERATIONS, EXCEPT FROM THE FOLLOWING PROCESSES: (1) SULFURIC ACID ANODIZING OF ALUMINUM; (2) TIN PLATING ON CARBON STEEL; (3) ZINC PLATING (SEGREGATED BASIS) ON CARBON STEEL; (4) ALUMINUM OR ZINC-ALUMINUM PLATING ON CARBON STEEL; (5) CLEANING/STRIPPING ASSOCIATED WITH TIN, ZINC, AND ALUMINUM PLATING ON CARBON STEEL; AND (6) CHEMICAL ETCHING AND MILLING OF ALUMINUM.	
Waste Code Active Status:					Yes	
BR Waste Code Active Status:					Yes	
Hazardous Waste Code Owner:					HQ	
Hazardous Waste Code:					P006	
Source Type:					N	
Code Type:					P	
Waste Code Description:					ALUMINUM PHOSPHIDE (R,T)	
Waste Code Active Status:					Yes	
BR Waste Code Active Status:					Yes	
Hazardous Waste Code Owner:					HQ	
Hazardous Waste Code:					P009	
Source Type:					N	
Code Type:					P	
Waste Code Description:					AMMONIUM PICRATE (R) (OR) PHENOL, 2,4,6-TRINITRO-, AMMONIUM SALT (R)	
Waste Code Active Status:					Yes	
BR Waste Code Active Status:					Yes	
Hazardous Waste Code Owner:					HQ	
Hazardous Waste Code:					P015	
Source Type:					N	
Code Type:					P	
Waste Code Description:					BERYLLIUM	
Waste Code Active Status:					Yes	
BR Waste Code Active Status:					Yes	

<i>Map Key</i>	<i>Number of Records</i>	<i>Direction</i>	<i>Distance (mi/ft)</i>	<i>Elev/Diff (ft)</i>	<i>Site</i>	<i>DB</i>
<i>Hazardous Waste Code Owner:</i>		HQ				
<i>Hazardous Waste Code:</i>		P017				
<i>Source Type:</i>		N				
<i>Code Type:</i>		P				
<i>Waste Code Description:</i>		2-PROPANONE, 1-BROMO- (OR) BROMOACETONE				
<i>Waste Code Active Status:</i>		Yes				
<i>BR Waste Code Active Status:</i>		Yes				
<i>Hazardous Waste Code Owner:</i>		HQ				
<i>Hazardous Waste Code:</i>		P038				
<i>Source Type:</i>		N				
<i>Code Type:</i>		P				
<i>Waste Code Description:</i>		ARSINE, DIETHYL- (OR) DIETHYLARSINE				
<i>Waste Code Active Status:</i>		Yes				
<i>BR Waste Code Active Status:</i>		Yes				
<i>Hazardous Waste Code Owner:</i>		HQ				
<i>Hazardous Waste Code:</i>		P044				
<i>Source Type:</i>		N				
<i>Code Type:</i>		P				
<i>Waste Code Description:</i>		DIMETHOATE (OR) PHOSPHORODITHIOIC ACID, O,O-DIMETHYL S-[2-(METHYLAMINO)-2-OXOETHYL] ESTER				
<i>Waste Code Active Status:</i>		Yes				
<i>BR Waste Code Active Status:</i>		Yes				
<i>Hazardous Waste Code Owner:</i>		HQ				
<i>Hazardous Waste Code:</i>		P054				
<i>Source Type:</i>		N				
<i>Code Type:</i>		P				
<i>Waste Code Description:</i>		AZIRIDINE (OR) ETHYLENEIMINE				
<i>Waste Code Active Status:</i>		Yes				
<i>BR Waste Code Active Status:</i>		Yes				
<i>Hazardous Waste Code Owner:</i>		HQ				
<i>Hazardous Waste Code:</i>		P072				
<i>Source Type:</i>		N				
<i>Code Type:</i>		P				
<i>Waste Code Description:</i>		ALPHA-NAPHTHYLTHIOUREA (OR) THIOUREA, 1-NAPHTHALENYL-				
<i>Waste Code Active Status:</i>		Yes				
<i>BR Waste Code Active Status:</i>		Yes				
<i>Hazardous Waste Code Owner:</i>		HQ				
<i>Hazardous Waste Code:</i>		P087				
<i>Source Type:</i>		N				
<i>Code Type:</i>		P				
<i>Waste Code Description:</i>		OSMIUM OXIDE OSO4, (T-4)- (OR) OSMIUM TETROXIDE				
<i>Waste Code Active Status:</i>		Yes				
<i>BR Waste Code Active Status:</i>		Yes				
<i>Hazardous Waste Code Owner:</i>		HQ				
<i>Hazardous Waste Code:</i>		P099				
<i>Source Type:</i>		N				
<i>Code Type:</i>		P				
<i>Waste Code Description:</i>		ARGENTATE (1-), BIS(CYANO-C)-, POTASSIUM (OR) POTASSIUM SILVER CYANIDE				
<i>Waste Code Active Status:</i>		Yes				
<i>BR Waste Code Active Status:</i>		Yes				
<i>Hazardous Waste Code Owner:</i>		HQ				
<i>Hazardous Waste Code:</i>		P103				
<i>Source Type:</i>		N				
<i>Code Type:</i>		P				
<i>Waste Code Description:</i>		SELENOUREA				
<i>Waste Code Active Status:</i>		Yes				
<i>BR Waste Code Active Status:</i>		Yes				
<i>Hazardous Waste Code Owner:</i>		HQ				
<i>Hazardous Waste Code:</i>		P119				

<i>Map Key</i>	<i>Number of Records</i>	<i>Direction</i>	<i>Distance (mi/ft)</i>	<i>Elev/Diff (ft)</i>	<i>Site</i>	<i>DB</i>
Source Type:		N				
Code Type:		P				
Waste Code Description:		AMMONIUM VANADATE (OR) VANADIC ACID, AMMONIUM SALT				
Waste Code Active Status:		Yes				
BR Waste Code Active Status:		Yes				
Hazardous Waste Code Owner:		HQ				
Hazardous Waste Code:		U001				
Source Type:		N				
Code Type:		U				
Waste Code Description:		ACETALDEHYDE (I) (OR) ETHANAL (I)				
Waste Code Active Status:		Yes				
BR Waste Code Active Status:		Yes				
Hazardous Waste Code Owner:		HQ				
Hazardous Waste Code:		U026				
Source Type:		N				
Code Type:		U				
Waste Code Description:		CHLORNAPHAZIN (OR) NAPHTHALENAMINE, N,N'-BIS(2-CHLOROETHYL)-				
Waste Code Active Status:		Yes				
BR Waste Code Active Status:		Yes				
Hazardous Waste Code Owner:		HQ				
Hazardous Waste Code:		U027				
Source Type:		N				
Code Type:		U				
Waste Code Description:		DICHLOROISOPROPYL ETHER (OR) PROPANE, 2,2'-OXYBIS[2-CHLORO-				
Waste Code Active Status:		Yes				
BR Waste Code Active Status:		Yes				
Hazardous Waste Code Owner:		HQ				
Hazardous Waste Code:		U029				
Source Type:		N				
Code Type:		U				
Waste Code Description:		METHANE, BROMO- (OR) METHYL BROMIDE				
Waste Code Active Status:		Yes				
BR Waste Code Active Status:		Yes				
Hazardous Waste Code Owner:		HQ				
Hazardous Waste Code:		U035				
Source Type:		N				
Code Type:		U				
Waste Code Description:		BENZENE BUTANOIC ACID, 4-[BIS(2-CHLOROETHYL)AMINO]- (OR) CHLORAMBUCIL				
Waste Code Active Status:		Yes				
BR Waste Code Active Status:		Yes				
Hazardous Waste Code Owner:		HQ				
Hazardous Waste Code:		U048				
Source Type:		N				
Code Type:		U				
Waste Code Description:		O-CHLOROPHENOL (OR) PHENOL, 2-CHLORO-				
Waste Code Active Status:		Yes				
BR Waste Code Active Status:		Yes				
Hazardous Waste Code Owner:		HQ				
Hazardous Waste Code:		U053				
Source Type:		N				
Code Type:		U				
Waste Code Description:		2-BUTENAL (OR) CROTONALDEHYDE				
Waste Code Active Status:		Yes				
BR Waste Code Active Status:		Yes				
Hazardous Waste Code Owner:		HQ				
Hazardous Waste Code:		U058				
Source Type:		N				
Code Type:		U				
Waste Code Description:		2H-1,3,2-OXAZAPHOSPHORIN-2-AMINE, N,N-BIS(2-CHLOROETHYL)TETRAHYDRO-, 2-OXIDE (OR) CYCLOPHOSPHAMIDE				

<i>Map Key</i>	<i>Number of Records</i>	<i>Direction</i>	<i>Distance (mi/ft)</i>	<i>Elev/Diff (ft)</i>	<i>Site</i>	<i>DB</i>
Waste Code Active Status:		Yes				
BR Waste Code Active Status:		Yes				
Hazardous Waste Code Owner:		HQ				
Hazardous Waste Code:		U061				
Source Type:		N				
Code Type:		U				
Waste Code Description:		BENZENE, 1,1'-(2,2,2-TRICHLOROETHYLIDENE)BIS[4-CHLORO- (OR) DDT				
Waste Code Active Status:		Yes				
BR Waste Code Active Status:		Yes				
Hazardous Waste Code Owner:		HQ				
Hazardous Waste Code:		D004				
Source Type:		R				
Code Type:		D				
Waste Code Description:		ARSENIC				
Waste Code Active Status:		Yes				
BR Waste Code Active Status:		Yes				
Hazardous Waste Code Owner:		HQ				
Hazardous Waste Code:		F005				
Source Type:		R				
Code Type:		F				
Waste Code Description:		THE FOLLOWING SPENT NONHALOGENATED SOLVENTS: TOLUENE, METHYL ETHYL KETONE, CARBON DISULFIDE, ISOBUTANOL, PYRIDINE, BENZENE, 2-ETHOXYETHANOL, AND 2-NITROPROPANE; ALL SPENT SOLVENT MIXTURES/BLENDS CONTAINING, BEFORE USE, A TOTAL OF TEN PERCENT OR MORE (BY VOLUME) OF ONE OR MORE OF THE ABOVE NONHALOGENATED SOLVENTS OR THOSE SOLVENTS LISTED IN F001, F002, OR F004; AND STILL BOTTOMS FROM THE RECOVERY OF THESE SPENT SOLVENTS AND SPENT SOLVENT MIXTURES.				
Waste Code Active Status:		Yes				
BR Waste Code Active Status:		Yes				
Hazardous Waste Code Owner:		HQ				
Hazardous Waste Code:		U032				
Source Type:		N				
Code Type:		U				
Waste Code Description:		CALCIUM CHROMATE (OR) CHROMIC ACID H2CRO4, CALCIUM SALT				
Waste Code Active Status:		Yes				
BR Waste Code Active Status:		Yes				
Hazardous Waste Code Owner:		HQ				
Hazardous Waste Code:		U039				
Source Type:		N				
Code Type:		U				
Waste Code Description:		P-CHLORO-M-CRESOL (OR) PHENOL, 4-CHLORO-3-METHYL-				
Waste Code Active Status:		Yes				
BR Waste Code Active Status:		Yes				
Hazardous Waste Code Owner:		HQ				
Hazardous Waste Code:		F002				
Source Type:		R				
Code Type:		F				
Waste Code Description:		THE FOLLOWING SPENT HALOGENATED SOLVENTS: TETRACHLOROETHYLENE, METHYLENE CHLORIDE, TRICHLOROETHYLENE, 1,1,1-TRICHLOROETHANE, CHLOROBENZENE, 1,1,2-TRICHLORO-1,2,2-TRIFLUOROETHANE, ORTHO-DICHLOROBENZENE, TRICHLOROFUOROMETHANE, AND 1,1,2, TRICHLOROETHANE; ALL SPENT SOLVENT MIXTURES/BLENDS CONTAINING, BEFORE USE, A TOTAL OF TEN PERCENT OR MORE (BY VOLUME) OF ONE OR MORE OF THE ABOVE HALOGENATED SOLVENTS OR THOSE SOLVENTS LISTED IN F001, F004, AND F005; AND STILL BOTTOMS FROM THE RECOVERY OF THESE SPENT SOLVENTS AND SPENT SOLVENT MIXTURES.				
Waste Code Active Status:		Yes				
BR Waste Code Active Status:		Yes				
Hazardous Waste Code Owner:		HQ				
Hazardous Waste Code:		P003				
Source Type:		A				
Code Type:		P				
Waste Code Description:		2-PROPENAL (OR) ACROLEIN				
Waste Code Active Status:		Yes				

<i>Map Key</i>	<i>Number of Records</i>	<i>Direction</i>	<i>Distance (mi/ft)</i>	<i>Elev/Diff (ft)</i>	<i>Site</i>	<i>DB</i>
BR Waste Code Active Status:		Yes				
Hazardous Waste Code Owner:		HQ				
Hazardous Waste Code:		P011				
Source Type:		A				
Code Type:		P				
Waste Code Description:		ARSENIC OXIDE AS2O5 (OR) ARSENIC PENTOXIDE				
Waste Code Active Status:		Yes				
BR Waste Code Active Status:		Yes				
Hazardous Waste Code Owner:		HQ				
Hazardous Waste Code:		P023				
Source Type:		A				
Code Type:		P				
Waste Code Description:		ACETALDEHYDE, CHLORO- (OR) CHLOROACETALDEHYDE				
Waste Code Active Status:		Yes				
BR Waste Code Active Status:		Yes				
Hazardous Waste Code Owner:		HQ				
Hazardous Waste Code:		P031				
Source Type:		A				
Code Type:		P				
Waste Code Description:		CYANOGEN (OR) ETHANEDINITRILE				
Waste Code Active Status:		Yes				
BR Waste Code Active Status:		Yes				
Hazardous Waste Code Owner:		HQ				
Hazardous Waste Code:		P045				
Source Type:		A				
Code Type:		P				
Waste Code Description:		2-BUTANONE, 3,3-DIMETHYL-1-(METHYLTHIO)-, O-[METHYLAMINO)CARBONYL] OXIME (OR) THIOFANOX				
Waste Code Active Status:		Yes				
BR Waste Code Active Status:		Yes				
Hazardous Waste Code Owner:		HQ				
Hazardous Waste Code:		P068				
Source Type:		A				
Code Type:		P				
Waste Code Description:		HYDRAZINE, METHYL- (OR) METHYL HYDRAZINE				
Waste Code Active Status:		Yes				
BR Waste Code Active Status:		Yes				
Hazardous Waste Code Owner:		HQ				
Hazardous Waste Code:		P070				
Source Type:		A				
Code Type:		P				
Waste Code Description:		ALDICARB (OR) PROPANAL, 2-METHYL-2-(METHYLTHIO)-, O-[(METHYLAMINO)CARBONYL]OXIME				
Waste Code Active Status:		Yes				
BR Waste Code Active Status:		Yes				
Hazardous Waste Code Owner:		HQ				
Hazardous Waste Code:		P071				
Source Type:		A				
Code Type:		P				
Waste Code Description:		METHYL PARATHION (OR) PHOSPHOROTHIOIC ACID, O,O,-DIMETHYL O-(4-NITROPHENYL) ESTER				
Waste Code Active Status:		Yes				
BR Waste Code Active Status:		Yes				
Hazardous Waste Code Owner:		HQ				
Hazardous Waste Code:		P087				
Source Type:		A				
Code Type:		P				
Waste Code Description:		OSMIUM OXIDE OSO4, (T-4)- (OR) OSMIUM TETROXIDE				
Waste Code Active Status:		Yes				
BR Waste Code Active Status:		Yes				
Hazardous Waste Code Owner:		HQ				
Hazardous Waste Code:		P107				

<i>Map Key</i>	<i>Number of Records</i>	<i>Direction</i>	<i>Distance (mi/ft)</i>	<i>Elev/Diff (ft)</i>	<i>Site</i>	<i>DB</i>
Source Type:		A				
Code Type:		P				
Waste Code Description:		STRONTIUM SULFIDE SRS				
Waste Code Active Status:		Yes				
BR Waste Code Active Status:		No				
Hazardous Waste Code Owner:		HQ				
Hazardous Waste Code:		P121				
Source Type:		A				
Code Type:		P				
Waste Code Description:		ZINC CYANIDE (OR) ZINC CYANIDE ZN(CN)2				
Waste Code Active Status:		Yes				
BR Waste Code Active Status:		Yes				
Hazardous Waste Code Owner:		HQ				
Hazardous Waste Code:		P123				
Source Type:		A				
Code Type:		P				
Waste Code Description:		TOXAPHENE				
Waste Code Active Status:		Yes				
BR Waste Code Active Status:		Yes				
Hazardous Waste Code Owner:		HQ				
Hazardous Waste Code:		U015				
Source Type:		A				
Code Type:		U				
Waste Code Description:		AZASERINE (OR) L-SERINE, DIAZOACETATE (ESTER)				
Waste Code Active Status:		Yes				
BR Waste Code Active Status:		Yes				
Hazardous Waste Code Owner:		HQ				
Hazardous Waste Code:		U017				
Source Type:		A				
Code Type:		U				
Waste Code Description:		BENZAL CHLORIDE (OR) BENZENE, (DICHLOROMETHYL)-				
Waste Code Active Status:		Yes				
BR Waste Code Active Status:		Yes				
Hazardous Waste Code Owner:		HQ				
Hazardous Waste Code:		U019				
Source Type:		A				
Code Type:		U				
Waste Code Description:		BENZENE (I,T)				
Waste Code Active Status:		Yes				
BR Waste Code Active Status:		Yes				
Hazardous Waste Code Owner:		HQ				
Hazardous Waste Code:		U024				
Source Type:		A				
Code Type:		U				
Waste Code Description:		DICHLOROMETHOXY ETHANE (OR) ETHANE, 1,1'-[METHYLENEBIS(OXY)]BIS[2-CHLORO-				
Waste Code Active Status:		Yes				
BR Waste Code Active Status:		Yes				
Hazardous Waste Code Owner:		HQ				
Hazardous Waste Code:		U025				
Source Type:		A				
Code Type:		U				
Waste Code Description:		DICHLOROETHYL ETHER (OR) ETHANE, 1,1'-OXYBIS[2-CHLORO-				
Waste Code Active Status:		Yes				
BR Waste Code Active Status:		Yes				
Hazardous Waste Code Owner:		HQ				
Hazardous Waste Code:		U026				
Source Type:		A				
Code Type:		U				
Waste Code Description:		CHLORNAPHAZIN (OR) NAPHTHALENAMINE, N,N'-BIS(2-CHLOROETHYL)-				
Waste Code Active Status:		Yes				

Map Key	Number of Records	Direction	Distance (mi/ft)	Elev/Diff (ft)	Site	DB
BR Waste Code Active Status:		Yes				
Hazardous Waste Code Owner:		HQ				
Hazardous Waste Code:		U046				
Source Type:		A				
Code Type:		U				
Waste Code Description:		CHLOROMETHYL METHYL ETHER (OR) METHANE, CHLOROMETHOXY-				
Waste Code Active Status:		Yes				
BR Waste Code Active Status:		Yes				
Hazardous Waste Code Owner:		HQ				
Hazardous Waste Code:		U050				
Source Type:		A				
Code Type:		U				
Waste Code Description:		CHRYSENE				
Waste Code Active Status:		Yes				
BR Waste Code Active Status:		Yes				
Hazardous Waste Code Owner:		HQ				
Hazardous Waste Code:		D002				
Source Type:		N				
Code Type:		D				
Waste Code Description:		CORROSIVE WASTE				
Waste Code Active Status:		Yes				
BR Waste Code Active Status:		Yes				
Hazardous Waste Code Owner:		HQ				
Hazardous Waste Code:		D019				
Source Type:		N				
Code Type:		D				
Waste Code Description:		CARBON TETRACHLORIDE				
Waste Code Active Status:		Yes				
BR Waste Code Active Status:		Yes				
Hazardous Waste Code Owner:		HQ				
Hazardous Waste Code:		D025				
Source Type:		N				
Code Type:		D				
Waste Code Description:		P-CRESOL				
Waste Code Active Status:		Yes				
BR Waste Code Active Status:		Yes				
Hazardous Waste Code Owner:		HQ				
Hazardous Waste Code:		D030				
Source Type:		N				
Code Type:		D				
Waste Code Description:		2,4-DINITROTOLUENE				
Waste Code Active Status:		Yes				
BR Waste Code Active Status:		Yes				
Hazardous Waste Code Owner:		HQ				
Hazardous Waste Code:		D031				
Source Type:		N				
Code Type:		D				
Waste Code Description:		HEPTACHLOR (AND ITS EPOXIDE)				
Waste Code Active Status:		Yes				
BR Waste Code Active Status:		Yes				
Hazardous Waste Code Owner:		HQ				
Hazardous Waste Code:		F008				
Source Type:		N				
Code Type:		F				
Waste Code Description:		PLATING BATH RESIDUES FROM THE BOTTOM OF PLATING BATHS FROM ELECTROPLATING OPERATIONS IN WHICH CYANIDES ARE USED IN THE PROCESS.				
Waste Code Active Status:		Yes				
BR Waste Code Active Status:		Yes				
Hazardous Waste Code Owner:		HQ				

Map Key	Number of Records	Direction	Distance (mi/ft)	Elev/Diff (ft)	Site	DB
Hazardous Waste Code:		P014				
Source Type:		N				
Code Type:		P				
Waste Code Description:		BENZENETHIOL (OR) THIOPHENOL				
Waste Code Active Status:		Yes				
BR Waste Code Active Status:		Yes				
Hazardous Waste Code Owner:		HQ				
Hazardous Waste Code:		P037				
Source Type:		N				
Code Type:		P				
Waste Code Description:		2,7:3,6-DIMETHANONAPHTH[2,3-B]OXIRENE, 3,4,5,6,9,9-HEXACHLORO-1A,2,2A,3,6,6A,7,7A-OCTAHYDRO-, (1AALPHA, 2BETA, 2AALPHA, 3BETA, 6BETA, 6AALPHA, 7BETA, 7AALPHA)- (OR) DIELDRIN				
Waste Code Active Status:		Yes				
BR Waste Code Active Status:		Yes				
Hazardous Waste Code Owner:		HQ				
Hazardous Waste Code:		P058				
Source Type:		N				
Code Type:		P				
Waste Code Description:		ACETIC ACID, FLUORO-, SODIUM SALT (OR) FLUOROACETIC ACID, SODIUM SALT				
Waste Code Active Status:		Yes				
BR Waste Code Active Status:		Yes				
Hazardous Waste Code Owner:		HQ				
Hazardous Waste Code:		P068				
Source Type:		N				
Code Type:		P				
Waste Code Description:		HYDRAZINE, METHYL- (OR) METHYL HYDRAZINE				
Waste Code Active Status:		Yes				
BR Waste Code Active Status:		Yes				
Hazardous Waste Code Owner:		HQ				
Hazardous Waste Code:		P092				
Source Type:		N				
Code Type:		P				
Waste Code Description:		MERCURY, (ACETATO-O)PHENYL- (OR) PHENYLMERCURY ACETATE				
Waste Code Active Status:		Yes				
BR Waste Code Active Status:		Yes				
Hazardous Waste Code Owner:		HQ				
Hazardous Waste Code:		P097				
Source Type:		N				
Code Type:		P				
Waste Code Description:		FAMPHUR (OR) PHOSPHOROTHIOIC ACID O-[4-[(DIMETHYLAMINO)SULFONYL]PHENYL] O,O-DIMETHYL ESTER				
Waste Code Active Status:		Yes				
BR Waste Code Active Status:		Yes				
Hazardous Waste Code Owner:		HQ				
Hazardous Waste Code:		P111				
Source Type:		N				
Code Type:		P				
Waste Code Description:		DIPHOSPHORIC ACID, TETRAETHYL ESTER (OR) TETRAETHYL PYROPHOSPHATE				
Waste Code Active Status:		Yes				
BR Waste Code Active Status:		Yes				
Hazardous Waste Code Owner:		HQ				
Hazardous Waste Code:		P114				
Source Type:		N				
Code Type:		P				
Waste Code Description:		SELENIOS ACID, DITHALLIUM (1+) SALT (OR) THALLIUM(I) SELENITE				
Waste Code Active Status:		Yes				
BR Waste Code Active Status:		Yes				
Hazardous Waste Code Owner:		HQ				
Hazardous Waste Code:		P115				
Source Type:		N				

<i>Map Key</i>	<i>Number of Records</i>	<i>Direction</i>	<i>Distance (mi/ft)</i>	<i>Elev/Diff (ft)</i>	<i>Site</i>	<i>DB</i>
Code Type:		P				
Waste Code Description:		SULFURIC ACID, DITHALLIUM (1+) SALT (OR) THALLIUM(I) SULFATE				
Waste Code Active Status:		Yes				
BR Waste Code Active Status:		Yes				
Hazardous Waste Code Owner:		HQ				
Hazardous Waste Code:		P118				
Source Type:		N				
Code Type:		P				
Waste Code Description:		METHANETHIOL, TRICHLORO- (OR) TRICHLOROMETHANETHIOL				
Waste Code Active Status:		Yes				
BR Waste Code Active Status:		Yes				
Hazardous Waste Code Owner:		HQ				
Hazardous Waste Code:		U015				
Source Type:		N				
Code Type:		U				
Waste Code Description:		AZASERINE (OR) L-SERINE, DIAZOACETATE (ESTER)				
Waste Code Active Status:		Yes				
BR Waste Code Active Status:		Yes				
Hazardous Waste Code Owner:		HQ				
Hazardous Waste Code:		U021				
Source Type:		N				
Code Type:		U				
Waste Code Description:		[1,1'-BIPHENYL]-4,4'-DIAMINE (OR) BENZIDINE				
Waste Code Active Status:		Yes				
BR Waste Code Active Status:		Yes				
Hazardous Waste Code Owner:		HQ				
Hazardous Waste Code:		U022				
Source Type:		N				
Code Type:		U				
Waste Code Description:		BENZO[A]PYRENE				
Waste Code Active Status:		Yes				
BR Waste Code Active Status:		Yes				
Hazardous Waste Code Owner:		HQ				
Hazardous Waste Code:		U024				
Source Type:		N				
Code Type:		U				
Waste Code Description:		DICHLOROMETHOXY ETHANE (OR) ETHANE, 1,1'-[METHYLENEBIS(OXY)]BIS[2-CHLORO-				
Waste Code Active Status:		Yes				
BR Waste Code Active Status:		Yes				
Hazardous Waste Code Owner:		HQ				
Hazardous Waste Code:		U031				
Source Type:		N				
Code Type:		U				
Waste Code Description:		1-BUTANOL (I) (OR) N-BUTYL ALCOHOL (I)				
Waste Code Active Status:		Yes				
BR Waste Code Active Status:		Yes				
Hazardous Waste Code Owner:		HQ				
Hazardous Waste Code:		D000				
Source Type:		A				
Code Type:		D				
Waste Code Description:		DESCRIPTION				
Waste Code Active Status:		No				
BR Waste Code Active Status:		No				
Hazardous Waste Code Owner:		HQ				
Hazardous Waste Code:		D001				
Source Type:		A				
Code Type:		D				
Waste Code Description:		IGNITABLE WASTE				
Waste Code Active Status:		Yes				
BR Waste Code Active Status:		Yes				

<i>Map Key</i>	<i>Number of Records</i>	<i>Direction</i>	<i>Distance (mi/ft)</i>	<i>Elev/Diff (ft)</i>	<i>Site</i>	<i>DB</i>
Hazardous Waste Code Owner:		HQ				
Hazardous Waste Code:		F003				
Source Type:		A				
Code Type:		F				
Waste Code Description:		THE FOLLOWING SPENT NONHALOGENATED SOLVENTS: XYLENE, ACETONE, ETHYL ACETATE, ETHYL BENZENE, ETHYL ETHER, METHYL ISOBUTYL KETONE, N-BUTYL ALCOHOL, CYCLOHEXANONE, AND METHANOL; ALL SPENT SOLVENT MIXTURES/BLENDS CONTAINING, BEFORE USE, ONLY THE ABOVE SPENT NONHALOGENATED SOLVENTS; AND ALL SPENT SOLVENT MIXTURES/BLENDS CONTAINING, BEFORE USE, ONE OR MORE OF THE ABOVE NONHALOGENATED SOLVENTS, AND A TOTAL OF TEN PERCENT OR MORE (BY VOLUME) OF ONE OR MORE OF THOSE SOLVENTS LISTED IN F001, F002, F004, AND F005; AND STILL BOTTOMS FROM THE RECOVERY OF THESE SPENT SOLVENTS AND SPENT SOLVENT MIXTURES.				
Waste Code Active Status:		Yes				
BR Waste Code Active Status:		Yes				
Hazardous Waste Code Owner:		HQ				
Hazardous Waste Code:		F008				
Source Type:		A				
Code Type:		F				
Waste Code Description:		PLATING BATH RESIDUES FROM THE BOTTOM OF PLATING BATHS FROM ELECTROPLATING OPERATIONS IN WHICH CYANIDES ARE USED IN THE PROCESS.				
Waste Code Active Status:		Yes				
BR Waste Code Active Status:		Yes				
Hazardous Waste Code Owner:		HQ				
Hazardous Waste Code:		F011				
Source Type:		A				
Code Type:		F				
Waste Code Description:		SPENT CYANIDE SOLUTIONS FROM SLAT BATH POT CLEANING FROM METAL HEAT TREATING OPERATIONS.				
Waste Code Active Status:		Yes				
BR Waste Code Active Status:		Yes				
Hazardous Waste Code Owner:		HQ				
Hazardous Waste Code:		P015				
Source Type:		A				
Code Type:		P				
Waste Code Description:		BERYLLIUM				
Waste Code Active Status:		Yes				
BR Waste Code Active Status:		Yes				
Hazardous Waste Code Owner:		HQ				
Hazardous Waste Code:		P027				
Source Type:		A				
Code Type:		P				
Waste Code Description:		3-CHLOROPROPIONITRILE (OR) PROPANENITRILE, 3-CHLORO-				
Waste Code Active Status:		Yes				
BR Waste Code Active Status:		Yes				
Hazardous Waste Code Owner:		HQ				
Hazardous Waste Code:		P029				
Source Type:		A				
Code Type:		P				
Waste Code Description:		COPPER CYANIDE (OR) COPPER CYANIDE CU(CN)				
Waste Code Active Status:		Yes				
BR Waste Code Active Status:		Yes				
Hazardous Waste Code Owner:		HQ				
Hazardous Waste Code:		P030				
Source Type:		A				
Code Type:		P				
Waste Code Description:		CYANIDES (SOLUBLE CYANIDE SALTS), NOT OTHERWISE SPECIFIED				
Waste Code Active Status:		Yes				
BR Waste Code Active Status:		Yes				
Hazardous Waste Code Owner:		HQ				
Hazardous Waste Code:		P040				

<i>Map Key</i>	<i>Number of Records</i>	<i>Direction</i>	<i>Distance (mi/ft)</i>	<i>Elev/Diff (ft)</i>	<i>Site</i>	<i>DB</i>
Source Type:		A				
Code Type:		P				
Waste Code Description:		O,O-DIETHYL O-PYRAZINYL PHOSPHOROTHIOATE (OR) PHOSPHOROTHIOIC ACID, O,O-DIETHYL O-PYRAZINYL ESTER				
Waste Code Active Status:		Yes				
BR Waste Code Active Status:		Yes				
Hazardous Waste Code Owner:		HQ				
Hazardous Waste Code:		P047				
Source Type:		A				
Code Type:		P				
Waste Code Description:		4,6-DINITRO-O-CRESOL, & SALTS (OR) PHENOL, 2-METHYL-4,6-DINITRO-, & SALTS				
Waste Code Active Status:		Yes				
BR Waste Code Active Status:		Yes				
Hazardous Waste Code Owner:		HQ				
Hazardous Waste Code:		P056				
Source Type:		A				
Code Type:		P				
Waste Code Description:		FLUORINE				
Waste Code Active Status:		Yes				
BR Waste Code Active Status:		Yes				
Hazardous Waste Code Owner:		HQ				
Hazardous Waste Code:		P059				
Source Type:		A				
Code Type:		P				
Waste Code Description:		4,7-METHANO-1H-INDENE, 1,4,5,6,7,8-HEPTACHLORO-3A,4,7,7A-TETRAHYDRO- (OR) HEPTACHLOR				
Waste Code Active Status:		Yes				
BR Waste Code Active Status:		Yes				
Hazardous Waste Code Owner:		HQ				
Hazardous Waste Code:		P067				
Source Type:		A				
Code Type:		P				
Waste Code Description:		1,2-PROPYLENIMINE (OR) AZIRIDINE, 2-METHYL-				
Waste Code Active Status:		Yes				
BR Waste Code Active Status:		Yes				
Hazardous Waste Code Owner:		HQ				
Hazardous Waste Code:		P073				
Source Type:		A				
Code Type:		P				
Waste Code Description:		NICKEL CARBONYL (OR) NICKEL CARBONYL NI(CO) ₄ , (T-4)-				
Waste Code Active Status:		Yes				
BR Waste Code Active Status:		Yes				
Hazardous Waste Code Owner:		HQ				
Hazardous Waste Code:		P096				
Source Type:		A				
Code Type:		P				
Waste Code Description:		HYDROGEN PHOSPHIDE (OR) PHOSPHINE				
Waste Code Active Status:		Yes				
BR Waste Code Active Status:		Yes				
Hazardous Waste Code Owner:		HQ				
Hazardous Waste Code:		P102				
Source Type:		A				
Code Type:		P				
Waste Code Description:		2-PROPYN-1-OL (OR) PROPARGYL ALCOHOL				
Waste Code Active Status:		Yes				
BR Waste Code Active Status:		Yes				
Hazardous Waste Code Owner:		HQ				
Hazardous Waste Code:		P109				
Source Type:		A				
Code Type:		P				
Waste Code Description:		TETRAETHYLDITHIOPYROPHOSPHATE (OR) THIODIPHOSPHORIC ACID, TETRAETHYL ESTER				

Map Key	Number of Records	Direction	Distance (mi/ft)	Elev/Diff (ft)	Site	DB
Waste Code Active Status:						
BR Waste Code Active Status:						
Hazardous Waste Code Owner:		HQ				
Hazardous Waste Code:		P112				
Source Type:		A				
Code Type:		P				
Waste Code Description:		METHANE, TETRANITRO- (R) (OR) TETRANITROMETHANE (R)				
Waste Code Active Status:		Yes				
BR Waste Code Active Status:		Yes				
Hazardous Waste Code Owner:		HQ				
Hazardous Waste Code:		U018				
Source Type:		A				
Code Type:		U				
Waste Code Description:		BENZ[A]ANTHRACENE				
Waste Code Active Status:		Yes				
BR Waste Code Active Status:		Yes				
Hazardous Waste Code Owner:		HQ				
Hazardous Waste Code:		U027				
Source Type:		A				
Code Type:		U				
Waste Code Description:		DICHLOROISOPROPYL ETHER (OR) PROPANE, 2,2'-OXYBIS[2-CHLORO-				
Waste Code Active Status:		Yes				
BR Waste Code Active Status:		Yes				
Hazardous Waste Code Owner:		HQ				
Hazardous Waste Code:		U033				
Source Type:		A				
Code Type:		U				
Waste Code Description:		CARBON OXYFLUORIDE (R,T) (OR) CARBONIC DIFLUORIDE				
Waste Code Active Status:		Yes				
BR Waste Code Active Status:		Yes				
Hazardous Waste Code Owner:		HQ				
Hazardous Waste Code:		U036				
Source Type:		A				
Code Type:		U				
Waste Code Description:		4,7-METHANO-1H-INDENE, 1,2,4,5,6,7,8,8-OCTACHLORO-2,3,3A,4,7,7A-HEXAHYDRO- (OR) CHLORDANE, ALPHA & GAMMA ISOMERS				
Waste Code Active Status:		Yes				
BR Waste Code Active Status:		Yes				
Hazardous Waste Code Owner:		HQ				
Hazardous Waste Code:		U044				
Source Type:		A				
Code Type:		U				
Waste Code Description:		CHLOROFORM (OR) METHANE, TRICHLORO-				
Waste Code Active Status:		Yes				
BR Waste Code Active Status:		Yes				
Hazardous Waste Code Owner:		HQ				
Hazardous Waste Code:		U052				
Source Type:		A				
Code Type:		U				
Waste Code Description:		CRESOL (CRESYLIC ACID) (OR) PHENOL, METHYL-				
Waste Code Active Status:		Yes				
BR Waste Code Active Status:		Yes				
Hazardous Waste Code Owner:		HQ				
Hazardous Waste Code:		U059				
Source Type:		A				
Code Type:		U				
Waste Code Description:		5,12-NAPHTHACENEDIONE, 8-ACETYL-10-[(3-AMINO-2,3,6-TRIDEOXY)-ALPHA-L-LYXO-HEXOPYRANOSYL]OXY]-7,8,9,10-TETRAHYDRO-6,8,11-TRIHYDROXY-1-METHOXY-, (8S-CIS)- (OR) DAUNOMYCIN				
Waste Code Active Status:		Yes				

<i>Map Key</i>	<i>Number of Records</i>	<i>Direction</i>	<i>Distance (mi/ft)</i>	<i>Elev/Diff (ft)</i>	<i>Site</i>	<i>DB</i>
BR Waste Code Active Status:		Yes				
Hazardous Waste Code Owner:		HQ				
Hazardous Waste Code:		D001				
Source Type:		N				
Code Type:		D				
Waste Code Description:		IGNITABLE WASTE				
Waste Code Active Status:		Yes				
BR Waste Code Active Status:		Yes				
Hazardous Waste Code Owner:		HQ				
Hazardous Waste Code:		D024				
Source Type:		N				
Code Type:		D				
Waste Code Description:		M-CRESOL				
Waste Code Active Status:		Yes				
BR Waste Code Active Status:		Yes				
Hazardous Waste Code Owner:		HQ				
Hazardous Waste Code:		D029				
Source Type:		N				
Code Type:		D				
Waste Code Description:		1,1-DICHLOROETHYLENE				
Waste Code Active Status:		Yes				
BR Waste Code Active Status:		Yes				
Hazardous Waste Code Owner:		HQ				
Hazardous Waste Code:		F001				
Source Type:		N				
Code Type:		F				
Waste Code Description:		THE FOLLOWING SPENT HALOGENATED SOLVENTS USED IN DEGREASING: TETRACHLOROETHYLENE, TRICHLOROETHYLENE, METHYLENE CHLORIDE, 1,1,1-TRICHLOROETHANE, CARBON TETRACHLORIDE AND CHLORINATED FLUOROCARBONS; ALL SPENT SOLVENT MIXTURES/BLENDS USED IN DEGREASING CONTAINING, BEFORE USE, A TOTAL OF TEN PERCENT OR MORE (BY VOLUME) OF ONE OR MORE OF THE ABOVE HALOGENATED SOLVENTS OR THOSE SOLVENTS LISTED IN F002, F004, AND F005; AND STILL BOTTOMS FROM THE RECOVERY OF THESE SPENT SOLVENTS AND SPENT SOLVENT MIXTURES.				
Waste Code Active Status:		Yes				
BR Waste Code Active Status:		Yes				
Hazardous Waste Code Owner:		HQ				
Hazardous Waste Code:		F007				
Source Type:		N				
Code Type:		F				
Waste Code Description:		SPENT CYANIDE PLATING BATH SOLUTIONS FROM ELECTROPLATING OPERATIONS.				
Waste Code Active Status:		Yes				
BR Waste Code Active Status:		Yes				
Hazardous Waste Code Owner:		HQ				
Hazardous Waste Code:		F012				
Source Type:		N				
Code Type:		F				
Waste Code Description:		QUENCHING WASTEWATER TREATMENT SLUDGES FROM METAL HEAT TREATING OPERATIONS IN WHICH CYANIDES ARE USED IN THE PROCESS.				
Waste Code Active Status:		Yes				
BR Waste Code Active Status:		Yes				
Hazardous Waste Code Owner:		HQ				
Hazardous Waste Code:		P007				
Source Type:		N				
Code Type:		P				
Waste Code Description:		3(2H)-ISOXAZOLONE, 5-(AMINOMETHYL)- (OR) 5-(AMINOMETHYL)-3-ISOXAZOLOL				
Waste Code Active Status:		Yes				
BR Waste Code Active Status:		Yes				
Hazardous Waste Code Owner:		HQ				
Hazardous Waste Code:		P024				
Source Type:		N				
Code Type:		P				

<i>Map Key</i>	<i>Number of Records</i>	<i>Direction</i>	<i>Distance (mi/ft)</i>	<i>Elev/Diff (ft)</i>	<i>Site</i>	<i>DB</i>
Waste Code Description:					BENZENAMINE, 4-CHLORO- (OR) P-CHLORANILINE	
Waste Code Active Status:					Yes	
BR Waste Code Active Status:					Yes	
Hazardous Waste Code Owner:					HQ	
Hazardous Waste Code:					P031	
Source Type:					N	
Code Type:					P	
Waste Code Description:					CYANOGEN (OR) ETHANEDINITRILE	
Waste Code Active Status:					Yes	
BR Waste Code Active Status:					Yes	
Hazardous Waste Code Owner:					HQ	
Hazardous Waste Code:					P042	
Source Type:					N	
Code Type:					P	
Waste Code Description:					1,2-BENZENEDIOL, 4-[1-HYDROXY-2-(METHYLAMINO)ETHYL]-, (R)- (OR) EPINEPHRINE	
Waste Code Active Status:					Yes	
BR Waste Code Active Status:					Yes	
Hazardous Waste Code Owner:					HQ	
Hazardous Waste Code:					P046	
Source Type:					N	
Code Type:					P	
Waste Code Description:					ALPHA,ALPHA-DIMETHYLPHENETHYLAMINE (OR) BENZENEETHANAMINE, ALPHA, ALPHA-DIMETHYL-	
Waste Code Active Status:					Yes	
BR Waste Code Active Status:					Yes	
Hazardous Waste Code Owner:					HQ	
Hazardous Waste Code:					P062	
Source Type:					N	
Code Type:					P	
Waste Code Description:					HEXAETHYL TETRAPHOSPHATE (OR) TETRAPHOSPHORIC ACID, HEXAETHYL ESTER	
Waste Code Active Status:					Yes	
BR Waste Code Active Status:					Yes	
Hazardous Waste Code Owner:					HQ	
Hazardous Waste Code:					P065	
Source Type:					N	
Code Type:					P	
Waste Code Description:					FULMINIC ACID, MERCURY(2+) SALT (R,T) (OR) MERCURY FULMINATE (R,T)	
Waste Code Active Status:					Yes	
BR Waste Code Active Status:					Yes	
Hazardous Waste Code Owner:					HQ	
Hazardous Waste Code:					P070	
Source Type:					N	
Code Type:					P	
Waste Code Description:					ALDICARB (OR) PROPANAL, 2-METHYL-2-(METHYLTHIO)-, O-[(METHYLAMINO)CARBONYL]OXIME	
Waste Code Active Status:					Yes	
BR Waste Code Active Status:					Yes	
Hazardous Waste Code Owner:					HQ	
Hazardous Waste Code:					P071	
Source Type:					N	
Code Type:					P	
Waste Code Description:					METHYL PARATHION (OR) PHOSPHOROTHIOIC ACID, O,O,-DIMETHYL O-(4-NITROPHENYL) ESTER	
Waste Code Active Status:					Yes	
BR Waste Code Active Status:					Yes	
Hazardous Waste Code Owner:					HQ	
Hazardous Waste Code:					P085	
Source Type:					N	
Code Type:					P	
Waste Code Description:					DIPHOSPHORAMIDE, OCTAMETHYL- (OR) OCTAMETHYLPYROPHOSPHORAMIDE	
Waste Code Active Status:					Yes	
BR Waste Code Active Status:					Yes	

<i>Map Key</i>	<i>Number of Records</i>	<i>Direction</i>	<i>Distance (mi/ft)</i>	<i>Elev/Diff (ft)</i>	<i>Site</i>	<i>DB</i>
Hazardous Waste Code Owner:		HQ				
Hazardous Waste Code:		P088				
Source Type:		N				
Code Type:		P				
Waste Code Description:		7-OXABICYCLO[2.2.1]HEPTANE-2,3-DICARBOXYLIC ACID (OR) ENDOTHALL				
Waste Code Active Status:		Yes				
BR Waste Code Active Status:		Yes				
Hazardous Waste Code Owner:		HQ				
Hazardous Waste Code:		P106				
Source Type:		N				
Code Type:		P				
Waste Code Description:		SODIUM CYANIDE (OR) SODIUM CYANIDE NA(CN)				
Waste Code Active Status:		Yes				
BR Waste Code Active Status:		Yes				
Hazardous Waste Code Owner:		HQ				
Hazardous Waste Code:		P113				
Source Type:		N				
Code Type:		P				
Waste Code Description:		THALLIC OXIDE (OR) THALLIUM OXIDE TL2O3				
Waste Code Active Status:		Yes				
BR Waste Code Active Status:		Yes				
Hazardous Waste Code Owner:		HQ				
Hazardous Waste Code:		P121				
Source Type:		N				
Code Type:		P				
Waste Code Description:		ZINC CYANIDE (OR) ZINC CYANIDE ZN(CN)2				
Waste Code Active Status:		Yes				
BR Waste Code Active Status:		Yes				
Hazardous Waste Code Owner:		HQ				
Hazardous Waste Code:		P122				
Source Type:		N				
Code Type:		P				
Waste Code Description:		ZINC PHOSPHIDE ZN3P2, WHEN PRESENT AT CONCENTRATIONS GREATER THAN 10% (R,T)				
Waste Code Active Status:		Yes				
BR Waste Code Active Status:		Yes				
Hazardous Waste Code Owner:		HQ				
Hazardous Waste Code:		U012				
Source Type:		N				
Code Type:		U				
Waste Code Description:		ANILINE (I,T) (OR) BENZENAMINE (I,T)				
Waste Code Active Status:		Yes				
BR Waste Code Active Status:		Yes				
Hazardous Waste Code Owner:		HQ				
Hazardous Waste Code:		U023				
Source Type:		N				
Code Type:		U				
Waste Code Description:		BENZENE, (TRICHLOROMETHYL)- (OR) BENZOTRICHLORIDE (C,R,T)				
Waste Code Active Status:		Yes				
BR Waste Code Active Status:		Yes				
Hazardous Waste Code Owner:		HQ				
Hazardous Waste Code:		U030				
Source Type:		N				
Code Type:		U				
Waste Code Description:		4-BROMOPHENYL PHENYL ETHER (OR) BENZENE, 1-BROMO-4-PHOXY-				
Waste Code Active Status:		Yes				
BR Waste Code Active Status:		Yes				
Hazardous Waste Code Owner:		HQ				
Hazardous Waste Code:		U036				
Source Type:		N				
Code Type:		U				

Map Key	Number of Records	Direction	Distance (mi/ft)	Elev/Diff (ft)	Site	DB
Waste Code Description:		4,7-METHANO-1H-INDENE, 1,2,4,5,6,7,8,8-OCTACHLORO-2,3,3A,4,7,7A-HEXAHYDRO- (OR) CHLORDANE, ALPHA & GAMMA ISOMERS				
Waste Code Active Status:		Yes				
BR Waste Code Active Status:		Yes				
Hazardous Waste Code Owner:		HQ				
Hazardous Waste Code:		U044				
Source Type:		N				
Code Type:		U				
Waste Code Description:		CHLOROFORM (OR) METHANE, TRICHLORO-				
Waste Code Active Status:		Yes				
BR Waste Code Active Status:		Yes				
Hazardous Waste Code Owner:		HQ				
Hazardous Waste Code:		D005				
Source Type:		R				
Code Type:		D				
Waste Code Description:		BARIUM				
Waste Code Active Status:		Yes				
BR Waste Code Active Status:		Yes				
Hazardous Waste Code Owner:		HQ				
Hazardous Waste Code:		U001				
Source Type:		R				
Code Type:		U				
Waste Code Description:		ACETALDEHYDE (I) (OR) ETHANAL (I)				
Waste Code Active Status:		Yes				
BR Waste Code Active Status:		Yes				

Handler Details

Source Type:	N	Used Oil Transporter:	No
Receive Date:	19800721	UT Transfer Fac:	No
Non Notifier:		Used Oil Processor:	No
Acknowledge Flag:		Used Oil Refiner:	No
Acknowledge Date:	20121130	Used Oil Burner:	No
Accessibility:		UO Market Burner:	No
Land Type:		UO Spec Marketer:	No
Fed Waste Gen Own:		Current Site Name:	RADIAC RESEARCH CORP
Fed Waste Gen Cd:		Location Street No:	33
Fed Waste Gen Desc:		Location Street 1:	S 1ST ST
ST Waste Gen Own:	HQ	Location Street 2:	
State Waste Gen Cd:	N	Location City:	BROOKLYN
Short Term Gen:	No	Location State:	NY
Importer Activity:	No	Location Zip Code:	11211
Mixed Waste Gen:	No	County Code:	NY047
Transporter:	Yes	State District:	NYSDEC R2
Transfer Facility:	No	Mailing Street No:	261
TSD Activity:	Yes	Mailing Street 1:	KENT AVE
Recycler Activity:	No	Mailing Street 2:	
Onsite Burn Exempt:	No	Mailing City:	BROOKLYN
Furnace Exemption:	No	Mailing State:	NY
Underground Inject:	No	Mailing Zip Code:	11211
Off Site Receipt:	Yes	Mailing Country:	
Waste Dest Fac:	No	Contact First Name:	FRANCIS
Subpart K College:		Contact Middle Initial:	
Subpart K Hospital:		Contact Last Name:	MCKENNA
Subpart K Non Profit:		Contact Street No:	
Subpart K Withdraw:		Contact Street 1:	33 S 1ST ST
Include Ntnl Rprt:		Contact Street 2:	
Reporting Cycle:		Contact City:	BROOKLYN
LQHUU:	No	Contact State:	NY
Trader Importer:		Contact Zip:	11211
Trader Exporter:		Contact Country:	US
Slab Importer:		Contact Phone:	718-963-2233
Slab Exporter:		Contact Phone Ext:	
Current Record:	No	Contact Fax:	

Map Key	Number of Records	Direction	Distance (mi/ft)	Elev/Diff (ft)	Site	DB
Location Country:	US				Contact Email Addr:	
State District Owner:	NY				Contact Title:	
Handler Details						
Source Type:	R				Used Oil Transporter:	No
Receive Date:	19900301				UT Transfer Fac:	No
Non Notifier:					Used Oil Processor:	No
Acknowledge Flag:					Used Oil Refiner:	No
Acknowledge Date:	20121130				Used Oil Burner:	No
Accessibility:					UO Market Burner:	No
Land Type:					UO Spec Marketer:	No
Fed Waste Gen Own:	HQ				Current Site Name:	RADIAC RESEARCH CORPORATION
Fed Waste Gen Cd:	N				Location Street No:	
Fed Waste Gen Desc:					Location Street 1:	261 KENT AVENUE
ST Waste Gen Own:					Location Street 2:	
State Waste Gen Cd:					Location City:	BROOKLYN
Short Term Gen:	No				Location State:	NY
Importer Activity:	No				Location Zip Code:	11211-0000
Mixed Waste Gen:	No				County Code:	NY047
Transporter:	No				State District:	NYSDEC R2
Transfer Facility:	No				Mailing Street No:	
TSD Activity:	Yes				Mailing Street 1:	261 KENT AVENUE
Recycler Activity:	No				Mailing Street 2:	
Onsite Burn Exempt:	No				Mailing City:	BROOKLYN
Furnace Exemption:	No				Mailing State:	NY
Underground Inject:	No				Mailing Zip Code:	11211-0000
Off Site Receipt:	No				Mailing Country:	
Waste Dest Fac:	No				Contact First Name:	UNKNOWN
Subpart K College:					Contact Middle Initial:	
Subpart K Hospital:					Contact Last Name:	UNKNOWN
Subpart K Non Profit:					Contact Street No:	
Subpart K Withdraw:					Contact Street 1:	
Include Ntnl Rprt:	U				Contact Street 2:	
Reporting Cycle:	1989				Contact City:	
LQHUUW:	No				Contact State:	
Trader Importer:					Contact Zip:	
Trader Exporter:					Contact Country:	
Slab Importer:					Contact Phone:	212-963-2233
Slab Exporter:					Contact Phone Ext:	
Current Record:	No				Contact Fax:	
Location Country:	US				Contact Email Addr:	
State District Owner:	NY				Contact Title:	

Handler Details

Source Type:	R				Used Oil Transporter:	No
Receive Date:	20060208				UT Transfer Fac:	No
Non Notifier:					Used Oil Processor:	No
Acknowledge Flag:					Used Oil Refiner:	No
Acknowledge Date:	20121130				Used Oil Burner:	No
Accessibility:					UO Market Burner:	No
Land Type:	P				UO Spec Marketer:	No
Fed Waste Gen Own:	HQ				Current Site Name:	RADIAC RESEARCH CORP
Fed Waste Gen Cd:	N				Location Street No:	
Fed Waste Gen Desc:					Location Street 1:	S 1ST ST
ST Waste Gen Own:	NY				Location Street 2:	
State Waste Gen Cd:	S				Location City:	BROOKLYN
Short Term Gen:	No				Location State:	NY
Importer Activity:	No				Location Zip Code:	11211
Mixed Waste Gen:	No				County Code:	NY047
Transporter:	No				State District:	
Transfer Facility:	No				Mailing Street No:	
TSD Activity:	No				Mailing Street 1:	KENT AVE
Recycler Activity:	No				Mailing Street 2:	
Onsite Burn Exempt:	No				Mailing City:	BROOKLYN

Map Key	Number of Records	Direction	Distance (mi/ft)	Elev/Diff (ft)	Site	DB
Furnace Exemption:	No				Mailing State:	NY
Underground Inject:	No				Mailing Zip Code:	11211
Off Site Receipt:	No				Mailing Country:	US
Waste Dest Fac:	No				Contact First Name:	JOHN
Subpart K College:					Contact Middle Initial:	V
Subpart K Hospital:					Contact Last Name:	TEKIN JR
Subpart K Non Profit:					Contact Street No:	
Subpart K Withdraw:					Contact Street 1:	
Include Ntnl Rprt:	N				Contact Street 2:	
Reporting Cycle:	2005				Contact City:	
LQHUUW:	No				Contact State:	
Trader Importer:					Contact Zip:	
Trader Exporter:					Contact Country:	
Slab Importer:					Contact Phone:	718-963-2233
Slab Exporter:					Contact Phone Ext:	TEKIN
Current Record:	No				Contact Fax:	
Location Country:	US				Contact Email Addr:	JTEKIN@RADIACENV.COM
State District Owner:					Contact Title:	

Handler Details

Source Type:	R				Used Oil Transporter:	No
Receive Date:	20010101				UT Transfer Fac:	No
Non Notifier:					Used Oil Processor:	No
Acknowledge Flag:					Used Oil Refiner:	No
Acknowledge Date:	20121130				Used Oil Burner:	No
Accessibility:					UO Market Burner:	No
Land Type:					UO Spec Marketer:	No
Fed Waste Gen Own:	HQ				Current Site Name:	RADIAC RESEARCH CORP.
Fed Waste Gen Cd:	1				Location Street No:	
Fed Waste Gen Desc:	Large Quantity Generator				Location Street 1:	33 SOUTH FIRST STREET
ST Waste Gen Own:					Location Street 2:	
State Waste Gen Cd:					Location City:	BROOKLYN
Short Term Gen:	No				Location State:	NY
Importer Activity:	No				Location Zip Code:	11211-0000
Mixed Waste Gen:	No				County Code:	NY047
Transporter:	No				State District:	NYSDEC R2
Transfer Facility:	No				Mailing Street No:	
TSD Activity:	Yes				Mailing Street 1:	261 KENT AVENUE
Recycler Activity:	No				Mailing Street 2:	
Onsite Burn Exempt:	No				Mailing City:	BROOKLYN
Furnace Exemption:	No				Mailing State:	NY
Underground Inject:	No				Mailing Zip Code:	11211-0000
Off Site Receipt:	No				Mailing Country:	
Waste Dest Fac:	No				Contact First Name:	ARTHUR
Subpart K College:					Contact Middle Initial:	
Subpart K Hospital:					Contact Last Name:	GREEN
Subpart K Non Profit:					Contact Street No:	
Subpart K Withdraw:					Contact Street 1:	
Include Ntnl Rprt:	U				Contact Street 2:	
Reporting Cycle:	1999				Contact City:	
LQHUUW:	No				Contact State:	
Trader Importer:					Contact Zip:	
Trader Exporter:					Contact Country:	
Slab Importer:					Contact Phone:	718-963-2233
Slab Exporter:					Contact Phone Ext:	
Current Record:	No				Contact Fax:	
Location Country:	US				Contact Email Addr:	
State District Owner:	NY				Contact Title:	

Handler Details

Source Type:	R				Used Oil Transporter:	No
Receive Date:	19960306				UT Transfer Fac:	No
Non Notifier:					Used Oil Processor:	No
Acknowledge Flag:					Used Oil Refiner:	No

Map Key	Number of Records	Direction	Distance (mi/ft)	Elev/Diff (ft)	Site	DB
Acknowledge Date:	20121130				Used Oil Burner:	No
Accessibility:					UO Market Burner:	No
Land Type:					UO Spec Marketer:	No
Fed Waste Gen Own:	HQ				Current Site Name:	RADIAC RESEARCH CORP.
Fed Waste Gen Cd:	N				Location Street No:	
Fed Waste Gen Desc:					Location Street 1:	33 SOUTH 1ST STREET
ST Waste Gen Own:					Location Street 2:	
State Waste Gen Cd:					Location City:	BROOKLYN
Short Term Gen:	No				Location State:	NY
Importer Activity:	No				Location Zip Code:	11211-0000
Mixed Waste Gen:	No				County Code:	NY047
Transporter:	No				State District:	NYSDEC R2
Transfer Facility:	No				Mailing Street No:	
TSD Activity:	Yes				Mailing Street 1:	33 SOUTH 1ST STREET
Recycler Activity:	No				Mailing Street 2:	
Onsite Burn Exempt:	No				Mailing City:	BROOKLYN
Furnace Exemption:	No				Mailing State:	NY
Underground Inject:	No				Mailing Zip Code:	11211-0000
Off Site Receipt:	No				Mailing Country:	
Waste Dest Fac:	No				Contact First Name:	ARTHUR F
Subpart K College:					Contact Middle Initial:	
Subpart K Hospital:					Contact Last Name:	GREEN
Subpart K Non Profit:					Contact Street No:	
Subpart K Withdraw:					Contact Street 1:	
Include Ntnl Rprt:	U				Contact Street 2:	
Reporting Cycle:	1995				Contact City:	
LQHUU:	No				Contact State:	
Trader Importer:					Contact Zip:	
Trader Exporter:					Contact Country:	
Slab Importer:					Contact Phone:	718-963-2233
Slab Exporter:					Contact Phone Ext:	9999
Current Record:	No				Contact Fax:	
Location Country:	US				Contact Email Addr:	
State District Owner:	NY				Contact Title:	

Handler Details

Source Type:	A				Used Oil Transporter:	No
Receive Date:	19801119				UT Transfer Fac:	No
Non Notifier:					Used Oil Processor:	No
Acknowledge Flag:					Used Oil Refiner:	No
Acknowledge Date:	20121130				Used Oil Burner:	No
Accessibility:					UO Market Burner:	No
Land Type:					UO Spec Marketer:	No
Fed Waste Gen Own:	HQ				Current Site Name:	RADIAC RESEARCH CORP
Fed Waste Gen Cd:	N				Location Street No:	33
Fed Waste Gen Desc:					Location Street 1:	S 1ST ST
ST Waste Gen Own:	HQ				Location Street 2:	
State Waste Gen Cd:	N				Location City:	BROOKLYN
Short Term Gen:	No				Location State:	NY
Importer Activity:	No				Location Zip Code:	11211
Mixed Waste Gen:	No				County Code:	NY047
Transporter:	No				State District:	NYSDEC R2
Transfer Facility:	No				Mailing Street No:	261
TSD Activity:	Yes				Mailing Street 1:	KENT AVE
Recycler Activity:	No				Mailing Street 2:	
Onsite Burn Exempt:	No				Mailing City:	BROOKLYN
Furnace Exemption:	No				Mailing State:	NY
Underground Inject:	No				Mailing Zip Code:	11211
Off Site Receipt:	Yes				Mailing Country:	
Waste Dest Fac:	No				Contact First Name:	FRANCIS
Subpart K College:					Contact Middle Initial:	
Subpart K Hospital:					Contact Last Name:	MCKENNA
Subpart K Non Profit:					Contact Street No:	
Subpart K Withdraw:					Contact Street 1:	33 S FIRST ST
Include Ntnl Rprt:					Contact Street 2:	
Reporting Cycle:					Contact City:	BROOKLYN

Map Key	Number of Records	Direction	Distance (mi/ft)	Elev/Diff (ft)	Site	DB
LQHUU:	No				Contact State:	NY
Trader Importer:					Contact Zip:	11211
Trader Exporter:					Contact Country:	US
Slab Importer:					Contact Phone:	718-963-2233
Slab Exporter:					Contact Phone Ext:	
Current Record:	No				Contact Fax:	
Location Country:	US				Contact Email Addr:	
State District Owner:	NY				Contact Title:	

Handler Details

Source Type:	N	Used Oil Transporter:	No
Receive Date:	20121002	UT Transfer Fac:	No
Non Notifier:		Used Oil Processor:	No
Acknowledge Flag:		Used Oil Refiner:	No
Acknowledge Date:	20121130	Used Oil Burner:	No
Accessibility:		UO Market Burner:	No
Land Type:	P	UO Spec Marketer:	No
Fed Waste Gen Own:	HQ	Current Site Name:	RADIAC RESEARCH CORP
Fed Waste Gen Cd:	3	Location Street No:	33
Fed Waste Gen Desc:	Conditionally Exempt Small Quantity	Location Street 1:	S 1ST ST
ST Waste Gen Own:	NY	Location Street 2:	
State Waste Gen Cd:	S	Location City:	BROOKLYN
Short Term Gen:	No	Location State:	NY
Importer Activity:	No	Location Zip Code:	11249
Mixed Waste Gen:	No	County Code:	NY047
Transporter:	Yes	State District:	NYSDEC R2
Transfer Facility:	No	Mailing Street No:	261
TSD Activity:	No	Mailing Street 1:	KENT AVE
Recycler Activity:	No	Mailing Street 2:	
Onsite Burn Exempt:	No	Mailing City:	BROOKLYN
Furnace Exemption:	No	Mailing State:	NY
Underground Inject:	No	Mailing Zip Code:	11249
Off Site Receipt:	No	Mailing Country:	US
Waste Dest Fac:	No	Contact First Name:	JOHN
Subpart K College:	No	Contact Middle Initial:	V
Subpart K Hospital:	No	Contact Last Name:	TEKIN JR
Subpart K Non Profit:	No	Contact Street No:	261
Subpart K Withdraw:	No	Contact Street 1:	KENT AVE
Include Ntnl Rprt:		Contact Street 2:	
Reporting Cycle:		Contact City:	BROOKLYN
LQHUU:	No	Contact State:	NY
Trader Importer:		Contact Zip:	11249
Trader Exporter:		Contact Country:	US
Slab Importer:		Contact Phone:	718-963-2233
Slab Exporter:		Contact Phone Ext:	201
Current Record:	Yes	Contact Fax:	718-388-5107
Location Country:	US	Contact Email Addr:	JTEKIN@RADIACENV.COM
State District Owner:	NY	Contact Title:	OPERATIONS MANAGER

Handler Details

Source Type:	R	Used Oil Transporter:	No
Receive Date:	19980227	UT Transfer Fac:	No
Non Notifier:		Used Oil Processor:	No
Acknowledge Flag:		Used Oil Refiner:	No
Acknowledge Date:	20121130	Used Oil Burner:	No
Accessibility:		UO Market Burner:	No
Land Type:		UO Spec Marketer:	No
Fed Waste Gen Own:	HQ	Current Site Name:	RADIAC RESEARCH CORP
Fed Waste Gen Cd:	2	Location Street No:	
Fed Waste Gen Desc:	Small Quantity Generator	Location Street 1:	33 S FIRST ST
ST Waste Gen Own:		Location Street 2:	
State Waste Gen Cd:		Location City:	BROOKLYN
Short Term Gen:	No	Location State:	NY
Importer Activity:	No	Location Zip Code:	11211-0000

Map Key	Number of Records	Direction	Distance (mi/ft)	Elev/Diff (ft)	Site	DB
Mixed Waste Gen:	No				County Code:	NY047
Transporter:	No				State District:	NYSDEC R2
Transfer Facility:	No				Mailing Street No:	
TSD Activity:	Yes				Mailing Street 1:	261 KENT AVE
Recycler Activity:	No				Mailing Street 2:	
Onsite Burn Exempt:	No				Mailing City:	BROOKLYN
Furnace Exemption:	No				Mailing State:	NY
Underground Inject:	No				Mailing Zip Code:	11211-0000
Off Site Receipt:	No				Mailing Country:	
Waste Dest Fac:	No				Contact First Name:	ARTHUR
Subpart K College:					Contact Middle Initial:	
Subpart K Hospital:					Contact Last Name:	GREEN
Subpart K Non Profit:					Contact Street No:	
Subpart K Withdraw:					Contact Street 1:	
Include Ntnl Rprt:	U				Contact Street 2:	
Reporting Cycle:	1997				Contact City:	
LQHUUW:	No				Contact State:	
Trader Importer:					Contact Zip:	
Trader Exporter:					Contact Country:	
Slab Importer:					Contact Phone:	718-963-2233
Slab Exporter:					Contact Phone Ext:	
Current Record:	No				Contact Fax:	
Location Country:	US				Contact Email Addr:	
State District Owner:	NY				Contact Title:	

Handler Details

Source Type:	R				Used Oil Transporter:	No
Receive Date:	20040223				UT Transfer Fac:	No
Non Notifier:					Used Oil Processor:	No
Acknowledge Flag:					Used Oil Refiner:	No
Acknowledge Date:	20121130				Used Oil Burner:	No
Accessibility:					UO Market Burner:	No
Land Type:	P				UO Spec Marketer:	No
Fed Waste Gen Own:	HQ				Current Site Name:	RADIAC RESEARCH CORP
Fed Waste Gen Cd:	N				Location Street No:	
Fed Waste Gen Desc:					Location Street 1:	S FIRST ST
ST Waste Gen Own:	NY				Location Street 2:	
State Waste Gen Cd:	S				Location City:	BROOKLYN
Short Term Gen:	No				Location State:	NY
Importer Activity:	No				Location Zip Code:	11211
Mixed Waste Gen:	No				County Code:	NY047
Transporter:	Yes				State District:	
Transfer Facility:	No				Mailing Street No:	
TSD Activity:	Yes				Mailing Street 1:	KENT AVE
Recycler Activity:	No				Mailing Street 2:	
Onsite Burn Exempt:	No				Mailing City:	BROOKLYN
Furnace Exemption:	No				Mailing State:	NY
Underground Inject:	No				Mailing Zip Code:	11211
Off Site Receipt:	No				Mailing Country:	US
Waste Dest Fac:	No				Contact First Name:	JOHN
Subpart K College:					Contact Middle Initial:	V
Subpart K Hospital:					Contact Last Name:	TEKIN JR
Subpart K Non Profit:					Contact Street No:	
Subpart K Withdraw:					Contact Street 1:	
Include Ntnl Rprt:	Y				Contact Street 2:	
Reporting Cycle:	2003				Contact City:	
LQHUUW:	No				Contact State:	
Trader Importer:					Contact Zip:	
Trader Exporter:					Contact Country:	
Slab Importer:					Contact Phone:	718-963-2233
Slab Exporter:					Contact Phone Ext:	211
Current Record:	No				Contact Fax:	
Location Country:	US				Contact Email Addr:	JTEKIN@RADIACENV.COM
State District Owner:					Contact Title:	

Map Key	Number of Records	Direction	Distance (mi/ft)	Elev/Diff (ft)	Site	DB
Handler Details						
Source Type:	I				Used Oil Transporter:	No
Receive Date:	20060207				UT Transfer Fac:	No
Non Notifier:					Used Oil Processor:	No
Acknowledge Flag:					Used Oil Refiner:	No
Acknowledge Date:	20121130				Used Oil Burner:	No
Accessibility:					UO Market Burner:	No
Land Type:	P				UO Spec Marketer:	No
Fed Waste Gen Own:	HQ				Current Site Name:	RADIAC RESEARCH CORP
Fed Waste Gen Cd:	1				Location Street No:	
Fed Waste Gen Desc:	Large Quantity Generator				Location Street 1:	S 1ST ST
ST Waste Gen Own:	NY				Location Street 2:	
State Waste Gen Cd:	S				Location City:	BROOKLYN
Short Term Gen:	No				Location State:	NY
Importer Activity:	No				Location Zip Code:	11211
Mixed Waste Gen:	No				County Code:	NY047
Transporter:	No				State District:	
Transfer Facility:	No				Mailing Street No:	
TSD Activity:	No				Mailing Street 1:	KENT AVE
Recycler Activity:	No				Mailing Street 2:	
Onsite Burn Exempt:	No				Mailing City:	BROOKLYN
Furnace Exemption:	No				Mailing State:	NY
Underground Inject:	No				Mailing Zip Code:	11211
Off Site Receipt:	No				Mailing Country:	US
Waste Dest Fac:	No				Contact First Name:	JOHN
Subpart K College:					Contact Middle Initial:	V
Subpart K Hospital:					Contact Last Name:	TEKIN JR
Subpart K Non Profit:					Contact Street No:	
Subpart K Withdraw:					Contact Street 1:	KENT AVE
Include Ntnl Rprt:					Contact Street 2:	
Reporting Cycle:					Contact City:	BROOKLYN
LQHUUW:	No				Contact State:	NY
Trader Importer:					Contact Zip:	11211
Trader Exporter:					Contact Country:	US
Slab Importer:					Contact Phone:	718-963-2233
Slab Exporter:					Contact Phone Ext:	TEKIN
Current Record:	No				Contact Fax:	
Location Country:	US				Contact Email Addr:	JTEKIN@RADIACENV.COM
State District Owner:					Contact Title:	

Handler Details

Source Type:	I				Used Oil Transporter:	No
Receive Date:	20070101				UT Transfer Fac:	No
Non Notifier:					Used Oil Processor:	No
Acknowledge Flag:					Used Oil Refiner:	No
Acknowledge Date:	20121130				Used Oil Burner:	No
Accessibility:					UO Market Burner:	No
Land Type:	P				UO Spec Marketer:	No
Fed Waste Gen Own:	HQ				Current Site Name:	RADIAC RESEARCH CORP
Fed Waste Gen Cd:	1				Location Street No:	
Fed Waste Gen Desc:	Large Quantity Generator				Location Street 1:	S 1ST ST
ST Waste Gen Own:	NY				Location Street 2:	
State Waste Gen Cd:	S				Location City:	BROOKLYN
Short Term Gen:	No				Location State:	NY
Importer Activity:	No				Location Zip Code:	11211
Mixed Waste Gen:	No				County Code:	NY047
Transporter:	Yes				State District:	NYSDEC R2
Transfer Facility:	No				Mailing Street No:	
TSD Activity:	No				Mailing Street 1:	KENT AVE
Recycler Activity:	No				Mailing Street 2:	
Onsite Burn Exempt:	No				Mailing City:	BROOKLYN
Furnace Exemption:	No				Mailing State:	NY
Underground Inject:	No				Mailing Zip Code:	11211
Off Site Receipt:	No				Mailing Country:	US
Waste Dest Fac:	No				Contact First Name:	JOHN

Map Key	Number of Records	Direction	Distance (mi/ft)	Elev/Diff (ft)	Site	DB
Subpart K College:					Contact Middle Initial:	V
Subpart K Hospital:					Contact Last Name:	TEKIN JR
Subpart K Non Profit:					Contact Street No:	
Subpart K Withdraw:					Contact Street 1:	
Include Ntnl Rprt:					Contact Street 2:	
Reporting Cycle:					Contact City:	
LQHUUW:	No				Contact State:	
Trader Importer:					Contact Zip:	
Trader Exporter:					Contact Country:	US
Slab Importer:					Contact Phone:	718-963-2233
Slab Exporter:					Contact Phone Ext:	TEKIN
Current Record:	No				Contact Fax:	
Location Country:	US				Contact Email Addr:	JTEKIN@RADIACENV.COM
State District Owner:	NY				Contact Title:	

Handler Details

Source Type:	R	Used Oil Transporter:	No
Receive Date:	19920227	UT Transfer Fac:	No
Non Notifier:		Used Oil Processor:	No
Acknowledge Flag:		Used Oil Refiner:	No
Acknowledge Date:	20121130	Used Oil Burner:	No
Accessibility:		UO Market Burner:	No
Land Type:		UO Spec Marketer:	No
Fed Waste Gen Own:	HQ	Current Site Name:	RADIAC RESEARCH CORP
Fed Waste Gen Cd:	1	Location Street No:	
Fed Waste Gen Desc:	Large Quantity Generator	Location Street 1:	261 KENT AVENUE
ST Waste Gen Own:		Location Street 2:	
State Waste Gen Cd:		Location City:	BROOKLYN
Short Term Gen:	No	Location State:	NY
Importer Activity:	No	Location Zip Code:	11211-0000
Mixed Waste Gen:	No	County Code:	NY047
Transporter:	No	State District:	NYSDEC R2
Transfer Facility:	No	Mailing Street No:	
TSD Activity:	Yes	Mailing Street 1:	261 KENT AVENUE
Recycler Activity:	No	Mailing Street 2:	
Onsite Burn Exempt:	No	Mailing City:	BROOKLYN
Furnace Exemption:	No	Mailing State:	NY
Underground Inject:	No	Mailing Zip Code:	11211-0000
Off Site Receipt:	No	Mailing Country:	
Waste Dest Fac:	No	Contact First Name:	FRANK J
Subpart K College:		Contact Middle Initial:	
Subpart K Hospital:		Contact Last Name:	MCKENNA
Subpart K Non Profit:		Contact Street No:	
Subpart K Withdraw:		Contact Street 1:	
Include Ntnl Rprt:	U	Contact Street 2:	
Reporting Cycle:	1991	Contact City:	
LQHUUW:	No	Contact State:	
Trader Importer:		Contact Zip:	
Trader Exporter:		Contact Country:	
Slab Importer:		Contact Phone:	718-963-2233
Slab Exporter:		Contact Phone Ext:	9999
Current Record:	No	Contact Fax:	
Location Country:	US	Contact Email Addr:	
State District Owner:	NY	Contact Title:	

Handler Details

Source Type:	R	Used Oil Transporter:	No
Receive Date:	19940325	UT Transfer Fac:	No
Non Notifier:		Used Oil Processor:	No
Acknowledge Flag:		Used Oil Refiner:	No
Acknowledge Date:	20121130	Used Oil Burner:	No
Accessibility:		UO Market Burner:	No
Land Type:		UO Spec Marketer:	No
Fed Waste Gen Own:	HQ	Current Site Name:	RADIAC RESEARCH CORP

Map Key	Number of Records	Direction	Distance (mi/ft)	Elev/Diff (ft)	Site	DB
Fed Waste Gen Cd:	N				Location Street No:	
Fed Waste Gen Desc:					Location Street 1:	261 KENT AVENUE
ST Waste Gen Own:					Location Street 2:	
State Waste Gen Cd:					Location City:	BROOKLYN
Short Term Gen:	No				Location State:	NY
Importer Activity:	No				Location Zip Code:	11211-0000
Mixed Waste Gen:	No				County Code:	NY047
Transporter:	No				State District:	NYSDEC R2
Transfer Facility:	No				Mailing Street No:	
TSD Activity:	Yes				Mailing Street 1:	261 KENT AVENUE
Recycler Activity:	No				Mailing Street 2:	
Onsite Burn Exempt:	No				Mailing City:	BROOKLYN
Furnace Exemption:	No				Mailing State:	NY
Underground Inject:	No				Mailing Zip Code:	11211-0000
Off Site Receipt:	No				Mailing Country:	
Waste Dest Fac:	No				Contact First Name:	JOHN V
Subpart K College:					Contact Middle Initial:	
Subpart K Hospital:					Contact Last Name:	TEKIN JR
Subpart K Non Profit:					Contact Street No:	
Subpart K Withdraw:					Contact Street 1:	
Include Ntnl Rprt:	U				Contact Street 2:	
Reporting Cycle:	1993				Contact City:	
LQHUUW:	No				Contact State:	
Trader Importer:					Contact Zip:	
Trader Exporter:					Contact Country:	
Slab Importer:					Contact Phone:	718-963-2233
Slab Exporter:					Contact Phone Ext:	9999
Current Record:	No				Contact Fax:	
Location Country:	US				Contact Email Addr:	
State District Owner:	NY				Contact Title:	

Handler Details

Source Type:	I				Used Oil Transporter:	No
Receive Date:	19990729				UT Transfer Fac:	No
Non Notifier:					Used Oil Processor:	No
Acknowledge Flag:					Used Oil Refiner:	No
Acknowledge Date:	20121130				Used Oil Burner:	No
Accessibility:					UO Market Burner:	No
Land Type:					UO Spec Marketer:	No
Fed Waste Gen Own:	HQ				Current Site Name:	RADIAC RESEARCH CORP
Fed Waste Gen Cd:	1				Location Street No:	33
Fed Waste Gen Desc:	Large Quantity Generator				Location Street 1:	S 1ST ST
ST Waste Gen Own:					Location Street 2:	
State Waste Gen Cd:					Location City:	BROOKLYN
Short Term Gen:	No				Location State:	NY
Importer Activity:	No				Location Zip Code:	11211
Mixed Waste Gen:	No				County Code:	NY047
Transporter:	Yes				State District:	NYSDEC R2
Transfer Facility:	No				Mailing Street No:	261
TSD Activity:	Yes				Mailing Street 1:	KENT AVE
Recycler Activity:	No				Mailing Street 2:	
Onsite Burn Exempt:	No				Mailing City:	BROOKLYN
Furnace Exemption:	No				Mailing State:	NY
Underground Inject:	No				Mailing Zip Code:	11211
Off Site Receipt:	Yes				Mailing Country:	
Waste Dest Fac:	No				Contact First Name:	
Subpart K College:					Contact Middle Initial:	
Subpart K Hospital:					Contact Last Name:	
Subpart K Non Profit:					Contact Street No:	
Subpart K Withdraw:					Contact Street 1:	
Include Ntnl Rprt:					Contact Street 2:	
Reporting Cycle:					Contact City:	
LQHUUW:	No				Contact State:	
Trader Importer:					Contact Zip:	
Trader Exporter:					Contact Country:	
Slab Importer:					Contact Phone:	

Map Key	Number of Records	Direction	Distance (mi/ft)	Elev/Diff (ft)	Site	DB
Slab Exporter:				Contact Phone Ext:		
Current Record:	No				Contact Fax:	
Location Country:	US				Contact Email Addr:	
State District Owner:	NY				Contact Title:	
<u>Handler Details</u>						
Source Type:	R				Used Oil Transporter:	No
Receive Date:	20020211				UT Transfer Fac:	No
Non Notifier:					Used Oil Processor:	No
Acknowledge Flag:					Used Oil Refiner:	No
Acknowledge Date:	20121130				Used Oil Burner:	No
Accessibility:					UO Market Burner:	No
Land Type:					UO Spec Marketer:	No
Fed Waste Gen Own:	HQ				Current Site Name:	RADIAC RESEARCH CORP
Fed Waste Gen Cd:	N				Location Street No:	33
Fed Waste Gen Desc:					Location Street 1:	S 1ST ST
ST Waste Gen Own:	NY				Location Street 2:	
State Waste Gen Cd:	S				Location City:	BROOKLYN
Short Term Gen:	No				Location State:	NY
Importer Activity:	No				Location Zip Code:	11211
Mixed Waste Gen:	No				County Code:	NY047
Transporter:	No				State District:	NYSDEC R2
Transfer Facility:	No				Mailing Street No:	261
TSD Activity:	Yes				Mailing Street 1:	KENT AVE
Recycler Activity:	No				Mailing Street 2:	
Onsite Burn Exempt:	No				Mailing City:	BROOKLYN
Furnace Exemption:	No				Mailing State:	NY
Underground Inject:	No				Mailing Zip Code:	11211
Off Site Receipt:	No				Mailing Country:	US
Waste Dest Fac:	No				Contact First Name:	ARTHUR
Subpart K College:					Contact Middle Initial:	F
Subpart K Hospital:					Contact Last Name:	GREEN
Subpart K Non Profit:					Contact Street No:	
Subpart K Withdraw:					Contact Street 1:	
Include Ntnl Rprt:	Y				Contact Street 2:	
Reporting Cycle:	2001				Contact City:	
LQHUUW:	No				Contact State:	
Trader Importer:					Contact Zip:	
Trader Exporter:					Contact Country:	
Slab Importer:					Contact Phone:	718-963-2233
Slab Exporter:					Contact Phone Ext:	
Current Record:	No				Contact Fax:	
Location Country:	US				Contact Email Addr:	
State District Owner:	NY				Contact Title:	

Violation/Evaluation Details

Evaluation ID:	000	Former Citation:	SR - iNYCRR373-2.2(h)(5)
Eval Start Date:	19950524	Sched Compl Dt:	19950710
Evaluation Agency:	E	Enforcement ID:	000
Evaluation Type:	CEI	Enforcement Agency:	E
Eval Resp Person:	R2MD	Enforce Action Dt:	19970305
Eval Suborg:	RCB	Enforcement Type:	310
Found Violation:	Y	Enforce Type Desc:	FINAL 3008(A) COMPLIANCE ORDER
Citizen Complaint:	No	Enforce Resp Person:	R2MD
Multimedia Inspect:	Yes	Enforce Suborg:	RCB
Sampling Flag:	No	Enforce Actvty Loc:	NY
Not Subtitle C:	No	Docket No:	02-1996-0117
Focus Area:		Attorney:	R2DF
Focus Area Desc:		Corr Act Component:	No
Handler Actvty Loc:	NY	Appeal Init Dt:	
Handler Name:	RADIAC RESEARCH CORP	Appeal Resolved Dt:	
Region:	02	Disposition Status:	
State:	NY	Disp Status Dt:	
Land Type:	P	Disp Status Desc:	

Map Key	Number of Records	Direction	Distance (mi/ft)	Elev/Diff (ft)	Site	DB
Date of Request:				Lead Agency:		
Date Response Rcvd:				Expenditure Amount:		
Request Agency:				SEP Sched Comp Dt:		
Request Actvty Loc:				SEP Actual Comp Dt:		
Viol Activity Loc: NY				SEP Defaulted Date:		
Viol Determined: E				SEP Type:		
Violation Type: 264.B				Prop Pentalty Amt:		
Viol Determined Dt: 19950607				Final Monetary Amt: 12100		
Rtrn to Compl Dt: 19960417				Paid Amount: 12100		
Rtrn to Compl Qual: O				Final Count: 1		
Viol Resp Agency: E				Final Amount: 12100		
Evaluation Type Description:		COMPLIANCE EVALUATION INSPECTION ON-SITE				
Violation Short Description:		TSD - General Facility Standards				
Respondent Name:						
SEP Type Description:						

Violation/Evaluation Details

Evaluation ID:	000	Former Citation:	
Eval Start Date:	19970225	Sched Compl Dt:	
Evaluation Agency:	S	Enforcement ID:	000
Evaluation Type:	CEI	Enforcement Agency:	S
Eval Resp Person:	NYHHN	Enforce Action Dt:	19971002
Eval Suborg:	R2	Enforcement Type:	210
Found Violation:	Y	Enforce Type Desc:	INITIAL 3008(A) COMPLIANCE
Citizen Complaint:	No	Enforce Resp Person:	NYHHN
Multimedia Inspect:	No	Enforce Suborg:	R2
Sampling Flag:	No	Enforce Actvty Loc:	NY
Not Subtitle C:	No	Docket No:	
Focus Area:		Attorney:	NYMA
Focus Area Desc:		Corr Act Component:	No
Handler Actvty Loc:	NY	Appeal Init Dt:	
Handler Name:	RADIAC RESEARCH CORP	Appeal Resolved Dt:	
Region:	02	Disposition Status:	
State:	NY	Disp Status Dt:	
Land Type:	P	Disp Status Desc:	
Date of Request:		Lead Agency:	
Date Response Rcvd:		Expenditure Amount:	
Request Agency:		SEP Sched Comp Dt:	
Request Actvty Loc:		SEP Actual Comp Dt:	
Viol Activity Loc:	NY	SEP Defaulted Date:	
Viol Determined:	S	SEP Type:	
Violation Type:	268.A	Prop Pentalty Amt:	1200
Viol Determined Dt:	19970428	Final Monetary Amt:	
Rtrn to Compl Dt:	20000404	Paid Amount:	
Rtrn to Compl Qual:	O	Final Count:	
Viol Resp Agency:	S	Final Amount:	
Evaluation Type Description:	COMPLIANCE EVALUATION INSPECTION ON-SITE		
Violation Short Description:	LDR - General		
Respondent Name:			
SEP Type Description:			

Violation/Evaluation Details

Evaluation ID:	000	Former Citation:	
Eval Start Date:	19990303	Sched Compl Dt:	20000504
Evaluation Agency:	S	Enforcement ID:	000
Evaluation Type:	CEI	Enforcement Agency:	S
Eval Resp Person:	NYHHN	Enforce Action Dt:	20000404
Eval Suborg:	R2	Enforcement Type:	310
Found Violation:	Y	Enforce Type Desc:	FINAL 3008(A) COMPLIANCE ORDER
Citizen Complaint:	No	Enforce Resp Person:	NYHHN
Multimedia Inspect:	No	Enforce Suborg:	R2
Sampling Flag:	No	Enforce Actvty Loc:	NY
Not Subtitle C:	No	Docket No:	
Focus Area:		Attorney:	NYSH

Map Key	Number of Records	Direction	Distance (mi/ft)	Elev/Diff (ft)	Site	DB
Focus Area Desc:				Corr Act Component:	No	
Handler Actvty Loc:	NY			Appeal Init Dt:		
Handler Name:	RADIAC RESEARCH CORP			Appeal Resolved Dt:		
Region:	02			Disposition Status:		
State:	NY			Disp Status Dt:		
Land Type:	P			Disp Status Desc:		
Date of Request:				Lead Agency:		
Date Response Rcvd:				Expenditure Amount:		
Request Agency:				SEP Sched Comp Dt:		
Request Actvty Loc:				SEP Actual Comp Dt:		
Viol Activity Loc:	NY			SEP Defaulted Date:		
Viol Determined:	S			SEP Type:		
Violation Type:	268.A			Prop Pentalty Amt:		
Viol Determined Dt:	19970428			Final Monetary Amt:	20000	
Rtrn to Compl Dt:	20000404			Paid Amount:	20000	
Rtrn to Compl Qual:	O			Final Count:	1	
Viol Resp Agency:	S			Final Amount:	20000	
Evaluation Type Description:	COMPLIANCE EVALUATION INSPECTION ON-SITE					
Violation Short Description:	LDR - General					
Respondent Name:						
SEP Type Description:						

Violation/Evaluation Details

Evaluation ID:	000	Former Citation:	
Eval Start Date:	19990927	Sched Compl Dt:	
Evaluation Agency:	S	Enforcement ID:	000
Evaluation Type:	CEI	Enforcement Agency:	S
Eval Resp Person:	NYHHN	Enforce Action Dt:	19990423
Eval Suborg:	R2	Enforcement Type:	210
Found Violation:	Y	Enforce Type Desc:	INITIAL 3008(A) COMPLIANCE
Citizen Complaint:	No	Enforce Resp Person:	NYHHN
Multimedia Inspect:	No	Enforce Suborg:	R2
Sampling Flag:	No	Enforce Actvty Loc:	NY
Not Subtitle C:	No	Docket No:	
Focus Area:		Attorney:	NYMC
Focus Area Desc:		Corr Act Component:	No
Handler Actvty Loc:	NY	Appeal Init Dt:	
Handler Name:	RADIAC RESEARCH CORP	Appeal Resolved Dt:	
Region:	02	Disposition Status:	
State:	NY	Disp Status Dt:	
Land Type:	P	Disp Status Desc:	
Date of Request:		Lead Agency:	
Date Response Rcvd:		Expenditure Amount:	
Request Agency:		SEP Sched Comp Dt:	
Request Actvty Loc:		SEP Actual Comp Dt:	
Viol Activity Loc:	NY	SEP Defaulted Date:	
Viol Determined:	S	SEP Type:	
Violation Type:	264.A	Prop Pentalty Amt:	
Viol Determined Dt:	19990420	Final Monetary Amt:	
Rtrn to Compl Dt:	20000404	Paid Amount:	
Rtrn to Compl Qual:	O	Final Count:	
Viol Resp Agency:	S	Final Amount:	
Evaluation Type Description:	COMPLIANCE EVALUATION INSPECTION ON-SITE		
Violation Short Description:	TSD - General		
Respondent Name:			
SEP Type Description:			

Violation/Evaluation Details

Evaluation ID:	000	Former Citation:	
Eval Start Date:	19990927	Sched Compl Dt:	20000504
Evaluation Agency:	S	Enforcement ID:	000
Evaluation Type:	CEI	Enforcement Agency:	S
Eval Resp Person:	NYHHN	Enforce Action Dt:	20000404
Eval Suborg:	R2	Enforcement Type:	310

Map Key	Number of Records	Direction	Distance (mi/ft)	Elev/Diff (ft)	Site	DB
Found Violation:	Y				Enforce Type Desc: FINAL 3008(A) COMPLIANCE ORDER	
Citizen Complaint:	No				Enforce Resp Person: NYHHN	
Multimedia Inspect:	No				Enforce Suborg: R2	
Sampling Flag:	No				Enforce Actvty Loc: NY	
Not Subtitle C:	No				Docket No:	
Focus Area:					Attorney: NYSH	
Focus Area Desc:					Corr Act Component: No	
Handler Actvty Loc:	NY				Appeal Init Dt:	
Handler Name:	RADIAC RESEARCH CORP				Appeal Resolved Dt:	
Region:	02				Disposition Status:	
State:	NY				Disp Status Dt:	
Land Type:	P				Disp Status Desc:	
Date of Request:					Lead Agency:	
Date Response Rcvd:					Expenditure Amount:	
Request Agency:					SEP Sched Comp Dt:	
Request Actvty Loc:					SEP Actual Comp Dt:	
Viol Activity Loc:	NY				SEP Defaulted Date:	
Viol Determined:	S				SEP Type:	
Violation Type:	264.A				Prop Penalty Amt:	
Viol Determined Dt:	19990420				Final Monetary Amt: 20000	
Rtrn to Compl Dt:	20000404				Paid Amount: 20000	
Rtrn to Compl Qual:	O				Final Count: 1	
Viol Resp Agency:	S				Final Amount: 20000	
Evaluation Type Description:		COMPLIANCE EVALUATION INSPECTION ON-SITE				
Violation Short Description:		TSD - General				
Respondent Name:						
SEP Type Description:						

Violation/Evaluation Details

Evaluation ID:	000				Former Citation:	
Eval Start Date:	20000328				Sched Compl Dt: 20000905	
Evaluation Agency:	S				Enforcement ID: 000	
Evaluation Type:	CEI				Enforcement Agency: S	
Eval Resp Person:	NYHHN				Enforce Action Dt: 20000508	
Eval Suborg:	R2				Enforcement Type: 120	
Found Violation:	Y				Enforce Type Desc: WRITTEN INFORMAL	
Citizen Complaint:	No				Enforce Resp Person:	
Multimedia Inspect:	No				Enforce Suborg: R2	
Sampling Flag:	No				Enforce Actvty Loc: NY	
Not Subtitle C:	No				Docket No:	
Focus Area:					Attorney: NY	
Focus Area Desc:					Corr Act Component: No	
Handler Actvty Loc:	NY				Appeal Init Dt:	
Handler Name:	RADIAC RESEARCH CORP				Appeal Resolved Dt:	
Region:	02				Disposition Status:	
State:	NY				Disp Status Dt:	
Land Type:	P				Disp Status Desc:	
Date of Request:					Lead Agency:	
Date Response Rcvd:					Expenditure Amount:	
Request Agency:					SEP Sched Comp Dt:	
Request Actvty Loc:					SEP Actual Comp Dt:	
Viol Activity Loc:	NY				SEP Defaulted Date:	
Viol Determined:	S				SEP Type:	
Violation Type:	268.A				Prop Penalty Amt:	
Viol Determined Dt:	20000328				Final Monetary Amt:	
Rtrn to Compl Dt:	20000908				Paid Amount:	
Rtrn to Compl Qual:	O				Final Count:	
Viol Resp Agency:	S				Final Amount:	
Evaluation Type Description:		COMPLIANCE EVALUATION INSPECTION ON-SITE				
Violation Short Description:		LDR - General				
Respondent Name:						
SEP Type Description:						

Violation/Evaluation Details

Map Key	Number of Records	Direction	Distance (mi/ft)	Elev/Diff (ft)	Site	DB
Evaluation ID:	001				Former Citation:	
Eval Start Date:	20010309				Sched Compl Dt:	
Evaluation Agency:	S				Enforcement ID:	
Evaluation Type:	CEI				Enforcement Agency:	
Eval Resp Person:	NYHHN				Enforce Action Dt:	
Eval Suborg:	R2				Enforcement Type:	
Found Violation:	N				Enforce Type Desc:	
Citizen Complaint:	No				Enforce Resp Person:	
Multimedia Inspect:	No				Enforce Suborg:	
Sampling Flag:	No				Enforce Actvty Loc:	
Not Subtitle C:	No				Docket No:	
Focus Area:					Attorney:	
Focus Area Desc:					Corr Act Component:	
Handler Actvty Loc:	NY				Appeal Init Dt:	
Handler Name:	RADIAC RESEARCH CORP				Appeal Resolved Dt:	
Region:	02				Disposition Status:	
State:	NY				Disp Status Dt:	
Land Type:	P				Disp Status Desc:	
Date of Request:					Lead Agency:	
Date Response Rcvd:					Expenditure Amount:	
Request Agency:					SEP Sched Comp Dt:	
Request Actvty Loc:					SEP Actual Comp Dt:	
Viol Activity Loc:					SEP Defaulted Date:	
Viol Determined:					SEP Type:	
Violation Type:					Prop Pentalty Amt:	
Viol Determined Dt:					Final Monetary Amt:	
Rtrn to Compl Dt:					Paid Amount:	
Rtrn to Compl Qual:					Final Count:	
Viol Resp Agency:					Final Amount:	
Evaluation Type Description:	COMPLIANCE EVALUATION INSPECTION ON-SITE					
Violation Short Description:						
Respondent Name:						
SEP Type Description:						

Violation/Evaluation Details

Evaluation ID:	001				Former Citation:	
Eval Start Date:	20020711				Sched Compl Dt:	
Evaluation Agency:	E				Enforcement ID:	
Evaluation Type:	CEI				Enforcement Agency:	
Eval Resp Person:	R2JDW				Enforce Action Dt:	
Eval Suborg:	RCB				Enforcement Type:	
Found Violation:	U				Enforce Type Desc:	
Citizen Complaint:	No				Enforce Resp Person:	
Multimedia Inspect:	No				Enforce Suborg:	
Sampling Flag:	No				Enforce Actvty Loc:	
Not Subtitle C:	No				Docket No:	
Focus Area:					Attorney:	
Focus Area Desc:					Corr Act Component:	
Handler Actvty Loc:	NY				Appeal Init Dt:	
Handler Name:	RADIAC RESEARCH CORP				Appeal Resolved Dt:	
Region:	02				Disposition Status:	
State:	NY				Disp Status Dt:	
Land Type:	P				Disp Status Desc:	
Date of Request:					Lead Agency:	
Date Response Rcvd:					Expenditure Amount:	
Request Agency:					SEP Sched Comp Dt:	
Request Actvty Loc:					SEP Actual Comp Dt:	
Viol Activity Loc:					SEP Defaulted Date:	
Viol Determined:					SEP Type:	
Violation Type:					Prop Pentalty Amt:	
Viol Determined Dt:					Final Monetary Amt:	
Rtrn to Compl Dt:					Paid Amount:	
Rtrn to Compl Qual:					Final Count:	
Viol Resp Agency:					Final Amount:	
Evaluation Type Description:	COMPLIANCE EVALUATION INSPECTION ON-SITE					
Violation Short Description:						

Map Key	Number of Records	Direction	Distance (mi/ft)	Elev/Diff (ft)	Site	DB
---------	-------------------	-----------	------------------	----------------	------	----

Respondent Name:
SEP Type Description:

Violation/Evaluation Details

Evaluation ID:	001	Former Citation:	
Eval Start Date:	20030304	Sched Compl Dt:	
Evaluation Agency:	S	Enforcement ID:	
Evaluation Type:	CEI	Enforcement Agency:	
Eval Resp Person:	NYHHN	Enforce Action Dt:	
Eval Suborg:	R2	Enforcement Type:	
Found Violation:	N	Enforce Type Desc:	
Citizen Complaint:	No	Enforce Resp Person:	
Multimedia Inspect:	No	Enforce Suborg:	
Sampling Flag:	No	Enforce Actvty Loc:	
Not Subtitle C:	No	Docket No:	
Focus Area:		Attorney:	
Focus Area Desc:		Corr Act Component:	
Handler Actvty Loc:	NY	Appeal Init Dt:	
Handler Name:	RADIAC RESEARCH CORP	Appeal Resolved Dt:	
Region:	02	Disposition Status:	
State:	NY	Disp Status Dt:	
Land Type:	P	Disp Status Desc:	
Date of Request:		Lead Agency:	
Date Response Rcvd:		Expenditure Amount:	
Request Agency:		SEP Sched Comp Dt:	
Request Actvty Loc:		SEP Actual Comp Dt:	
Viol Activity Loc:		SEP Defaulted Date:	
Viol Determined:		SEP Type:	
Violation Type:		Prop Pentalty Amt:	
Viol Determined Dt:		Final Monetary Amt:	
Rtrn to Compl Dt:		Paid Amount:	
Rtrn to Compl Qual:		Final Count:	
Viol Resp Agency:		Final Amount:	
Evaluation Type Description:	COMPLIANCE EVALUATION INSPECTION ON-SITE		
Violation Short Description:			
Respondent Name:			
SEP Type Description:			

Violation/Evaluation Details

Evaluation ID:	001	Former Citation:	
Eval Start Date:	20040220	Sched Compl Dt:	
Evaluation Agency:	S	Enforcement ID:	
Evaluation Type:	CEI	Enforcement Agency:	
Eval Resp Person:	NYHHN	Enforce Action Dt:	
Eval Suborg:	R2	Enforcement Type:	
Found Violation:	N	Enforce Type Desc:	
Citizen Complaint:	No	Enforce Resp Person:	
Multimedia Inspect:	No	Enforce Suborg:	
Sampling Flag:	No	Enforce Actvty Loc:	
Not Subtitle C:	No	Docket No:	
Focus Area:		Attorney:	
Focus Area Desc:		Corr Act Component:	
Handler Actvty Loc:	NY	Appeal Init Dt:	
Handler Name:	RADIAC RESEARCH CORP	Appeal Resolved Dt:	
Region:	02	Disposition Status:	
State:	NY	Disp Status Dt:	
Land Type:	P	Disp Status Desc:	
Date of Request:		Lead Agency:	
Date Response Rcvd:		Expenditure Amount:	
Request Agency:		SEP Sched Comp Dt:	
Request Actvty Loc:		SEP Actual Comp Dt:	
Viol Activity Loc:		SEP Defaulted Date:	
Viol Determined:		SEP Type:	
Violation Type:		Prop Pentalty Amt:	

Map Key	Number of Records	Direction	Distance (mi/ft)	Elev/Diff (ft)	Site	DB
Viol Determined Dt:				Final Monetary Amt:		
Rtrn to Compl Dt:				Paid Amount:		
Rtrn to Compl Qual:				Final Count:		
Viol Resp Agency:				Final Amount:		
Evaluation Type Description:		COMPLIANCE EVALUATION INSPECTION ON-SITE				
Violation Short Description:						
Respondent Name:						
SEP Type Description:						

Violation/Evaluation Details

Evaluation ID:	001	Former Citation:	SR - 373 Permit/373-2.9(h)(3)
Eval Start Date:	20040624	Sched Compl Dt:	
Evaluation Agency:	S	Enforcement ID:	001
Evaluation Type:	CEI	Enforcement Agency:	S
Eval Resp Person:	NYHHN	Enforce Action Dt:	20041014
Eval Suborg:	R2	Enforcement Type:	120
Found Violation:	Y	Enforce Type Desc:	WRITTEN INFORMAL
Citizen Complaint:	No	Enforce Resp Person:	NYHHN
Multimedia Inspect:	No	Enforce Suborg:	R2
Sampling Flag:	No	Enforce Actvty Loc:	NY
Not Subtitle C:	No	Docket No:	
Focus Area:		Attorney:	
Focus Area Desc:		Corr Act Component:	No
Handler Actvty Loc:	NY	Appeal Init Dt:	
Handler Name:	RADIAC RESEARCH CORP	Appeal Resolved Dt:	
Region:	02	Disposition Status:	
State:	NY	Disp Status Dt:	
Land Type:	P	Disp Status Desc:	
Date of Request:		Lead Agency:	
Date Response Rcvd:		Expenditure Amount:	
Request Agency:		SEP Sched Comp Dt:	
Request Actvty Loc:		SEP Actual Comp Dt:	
Viol Activity Loc:	NY	SEP Defaulted Date:	
Viol Determined:	S	SEP Type:	
Violation Type:	264.A	Prop Pentalty Amt:	
Viol Determined Dt:	20040624	Final Monetary Amt:	
Rtrn to Compl Dt:	20040624	Paid Amount:	
Rtrn to Compl Qual:	O	Final Count:	
Viol Resp Agency:	S	Final Amount:	
Evaluation Type Description:	COMPLIANCE EVALUATION INSPECTION ON-SITE		
Violation Short Description:	TSD - General		
Respondent Name:			
SEP Type Description:			

Violation/Evaluation Details

Evaluation ID:	001	Former Citation:	
Eval Start Date:	20071105	Sched Compl Dt:	
Evaluation Agency:	S	Enforcement ID:	001
Evaluation Type:	SNY	Enforcement Agency:	S
Eval Resp Person:	NYJRI	Enforce Action Dt:	20080728
Eval Suborg:	CO	Enforcement Type:	310
Found Violation:	Y	Enforce Type Desc:	FINAL 3008(A) COMPLIANCE ORDER
Citizen Complaint:	No	Enforce Resp Person:	NYHHN
Multimedia Inspect:	No	Enforce Suborg:	R2
Sampling Flag:	No	Enforce Actvty Loc:	NY
Not Subtitle C:	No	Docket No:	2-20071105-455
Focus Area:		Attorney:	LO
Focus Area Desc:		Corr Act Component:	No
Handler Actvty Loc:	NY	Appeal Init Dt:	
Handler Name:	RADIAC RESEARCH CORP	Appeal Resolved Dt:	
Region:	02	Disposition Status:	AS
State:	NY	Disp Status Dt:	20080905
Land Type:	P	Disp Status Desc:	ACTION SATISFIED (CASE CLOSED)
Date of Request:		Lead Agency:	

Map Key	Number of Records	Direction	Distance (mi/ft)	Elev/Diff (ft)	Site	DB
Date Response Rcvd:				Expenditure Amount:		
Request Agency:				SEP Sched Comp Dt:		
Request Actvty Loc:				SEP Actual Comp Dt:		
Viol Activity Loc:	NY			SEP Defaulted Date:		
Viol Determined:	S			SEP Type:		
Violation Type:	273.B			Prop Pentalty Amt:		
Viol Determined Dt:	20061103			Final Monetary Amt:		5000
Rtrn to Compl Dt:	20080905			Paid Amount:		5000
Rtrn to Compl Qual:	D			Final Count:		1
Viol Resp Agency:	S			Final Amount:		5000
Evaluation Type Description:	SIGNIFICANT NON-COMPLIER					
Violation Short Description:	Universal Waste - Small Quantity Handlers					
Respondent Name:						
SEP Type Description:						

Violation/Evaluation Details

Evaluation ID:	001	Former Citation:	
Eval Start Date:	20080905	Sched Compl Dt:	
Evaluation Agency:	S	Enforcement ID:	
Evaluation Type:	CEI	Enforcement Agency:	
Eval Resp Person:	NYHHN	Enforce Action Dt:	
Eval Suborg:	R2	Enforcement Type:	
Found Violation:	N	Enforce Type Desc:	
Citizen Complaint:	No	Enforce Resp Person:	
Multimedia Inspect:	No	Enforce Suborg:	
Sampling Flag:	No	Enforce Actvty Loc:	
Not Subtitle C:	No	Docket No:	
Focus Area:		Attorney:	
Focus Area Desc:		Corr Act Component:	
Handler Actvty Loc:	NY	Appeal Init Dt:	
Handler Name:	RADIAC RESEARCH CORP	Appeal Resolved Dt:	
Region:	02	Disposition Status:	
State:	NY	Disp Status Dt:	
Land Type:	P	Disp Status Desc:	
Date of Request:		Lead Agency:	
Date Response Rcvd:		Expenditure Amount:	
Request Agency:		SEP Sched Comp Dt:	
Request Actvty Loc:		SEP Actual Comp Dt:	
Viol Activity Loc:		SEP Defaulted Date:	
Viol Determined:		SEP Type:	
Violation Type:		Prop Pentalty Amt:	
Viol Determined Dt:		Final Monetary Amt:	
Rtrn to Compl Dt:		Paid Amount:	
Rtrn to Compl Qual:		Final Count:	
Viol Resp Agency:		Final Amount:	
Evaluation Type Description:	COMPLIANCE EVALUATION INSPECTION ON-SITE		
Violation Short Description:			
Respondent Name:			
SEP Type Description:			

Violation/Evaluation Details

Evaluation ID:	003	Former Citation:	
Eval Start Date:	19840430	Sched Compl Dt:	
Evaluation Agency:	S	Enforcement ID:	
Evaluation Type:	NRR	Enforcement Agency:	
Eval Resp Person:		Enforce Action Dt:	
Eval Suborg:		Enforcement Type:	
Found Violation:	N	Enforce Type Desc:	
Citizen Complaint:	No	Enforce Resp Person:	
Multimedia Inspect:	No	Enforce Suborg:	
Sampling Flag:	No	Enforce Actvty Loc:	
Not Subtitle C:	No	Docket No:	
Focus Area:		Attorney:	
Focus Area Desc:		Corr Act Component:	

Map Key	Number of Records	Direction	Distance (mi/ft)	Elev/Diff (ft)	Site	DB
Handler Actvty Loc:	NY				Appeal Init Dt:	
Handler Name:	RADIAC RESEARCH CORP				Appeal Resolved Dt:	
Region:	02				Disposition Status:	
State:	NY				Disp Status Dt:	
Land Type:	P				Disp Status Desc:	
Date of Request:					Lead Agency:	
Date Response Rcvd:					Expenditure Amount:	
Request Agency:					SEP Sched Comp Dt:	
Request Actvty Loc:					SEP Actual Comp Dt:	
Viol Activity Loc:					SEP Defaulted Date:	
Viol Determined:					SEP Type:	
Violation Type:					Prop Pentalty Amt:	
Viol Determined Dt:					Final Monetary Amt:	
Rtrn to Compl Dt:					Paid Amount:	
Rtrn to Compl Qual:					Final Count:	
Viol Resp Agency:					Final Amount:	
Evaluation Type Description:	NON-FINANCIAL RECORD REVIEW					
Violation Short Description:						
Respondent Name:						
SEP Type Description:						

Violation/Evaluation Details

Evaluation ID:	003	Former Citation:	SR - 6NYCRR373-2.2(g)(2) & (4)
Eval Start Date:	19960417	Sched Compl Dt:	19970131
Evaluation Agency:	E	Enforcement ID:	000
Evaluation Type:	CEI	Enforcement Agency:	E
Eval Resp Person:	R2MD	Enforce Action Dt:	19970305
Eval Suborg:	RCB	Enforcement Type:	310
Found Violation:	Y	Enforce Type Desc:	FINAL 3008(A) COMPLIANCE ORDER
Citizen Complaint:	No	Enforce Resp Person:	R2MD
Multimedia Inspect:	No	Enforce Suborg:	RCB
Sampling Flag:	No	Enforce Actvty Loc:	NY
Not Subtitle C:	No	Docket No:	02-1996-0117
Focus Area:		Attorney:	R2DF
Focus Area Desc:		Corr Act Component:	No
Handler Actvty Loc:	NY	Appeal Init Dt:	
Handler Name:	RADIAC RESEARCH CORP	Appeal Resolved Dt:	
Region:	02	Disposition Status:	
State:	NY	Disp Status Dt:	
Land Type:	P	Disp Status Desc:	
Date of Request:		Lead Agency:	
Date Response Rcvd:		Expenditure Amount:	
Request Agency:		SEP Sched Comp Dt:	
Request Actvty Loc:		SEP Actual Comp Dt:	
Viol Activity Loc:	NY	SEP Defaulted Date:	
Viol Determined:	E	SEP Type:	
Violation Type:	264.B	Prop Pentalty Amt:	
Viol Determined Dt:	19960628	Final Monetary Amt:	12100
Rtrn to Compl Dt:	19971217	Paid Amount:	12100
Rtrn to Compl Qual:	O	Final Count:	1
Viol Resp Agency:	E	Final Amount:	12100
Evaluation Type Description:	COMPLIANCE EVALUATION INSPECTION ON-SITE		
Violation Short Description:	TSD - General Facility Standards		
Respondent Name:			
SEP Type Description:			

Violation/Evaluation Details

Evaluation ID:	024	Former Citation:	
Eval Start Date:	19900720	Sched Compl Dt:	19900820
Evaluation Agency:	E	Enforcement ID:	006
Evaluation Type:	CEI	Enforcement Agency:	E
Eval Resp Person:	R2LG	Enforce Action Dt:	19900720
Eval Suborg:		Enforcement Type:	120
Found Violation:	Y	Enforce Type Desc:	WRITTEN INFORMAL

Map Key	Number of Records	Direction	Distance (mi/ft)	Elev/Diff (ft)	Site	DB
Citizen Complaint:	No				Enforce Resp Person: R2LG	
Multimedia Inspect:	No				Enforce Suborg:	
Sampling Flag:	No				Enforce Actvty Loc: NY	
Not Subtitle C:	No				Docket No:	
Focus Area:					Attorney:	
Focus Area Desc:					Corr Act Component: No	
Handler Actvty Loc:	NY				Appeal Init Dt:	
Handler Name:	RADIAC RESEARCH CORP				Appeal Resolved Dt:	
Region:	02				Disposition Status:	
State:	NY				Disp Status Dt:	
Land Type:	P				Disp Status Desc:	
Date of Request:					Lead Agency:	
Date Response Rcvd:					Expenditure Amount:	
Request Agency:					SEP Sched Comp Dt:	
Request Actvty Loc:					SEP Actual Comp Dt:	
Viol Activity Loc:	NY				SEP Defaulted Date:	
Viol Determined:	E				SEP Type:	
Violation Type:	264.A				Prop Pentalty Amt:	
Viol Determined Dt:	19900720				Final Monetary Amt:	
Rtrn to Compl Dt:	19910528				Paid Amount:	
Rtrn to Compl Qual:	O				Final Count:	
Viol Resp Agency:	E				Final Amount:	
Evaluation Type Description:		COMPLIANCE EVALUATION INSPECTION ON-SITE				
Violation Short Description:		TSD - General				
Respondent Name:						
SEP Type Description:						

Violation/Evaluation Details

Evaluation ID:	CNV				Former Citation:	
Eval Start Date:	19910201				Sched Compl Dt:	
Evaluation Agency:	S				Enforcement ID:	
Evaluation Type:	SNY				Enforcement Agency:	
Eval Resp Person:					Enforce Action Dt:	
Eval Suborg:					Enforcement Type:	
Found Violation:	N				Enforce Type Desc:	
Citizen Complaint:	No				Enforce Resp Person:	
Multimedia Inspect:	No				Enforce Suborg:	
Sampling Flag:	No				Enforce Actvty Loc:	
Not Subtitle C:	No				Docket No:	
Focus Area:					Attorney:	
Focus Area Desc:					Corr Act Component:	
Handler Actvty Loc:	NY				Appeal Init Dt:	
Handler Name:	RADIAC RESEARCH CORP				Appeal Resolved Dt:	
Region:	02				Disposition Status:	
State:	NY				Disp Status Dt:	
Land Type:	P				Disp Status Desc:	
Date of Request:					Lead Agency:	
Date Response Rcvd:					Expenditure Amount:	
Request Agency:					SEP Sched Comp Dt:	
Request Actvty Loc:					SEP Actual Comp Dt:	
Viol Activity Loc:					SEP Defaulted Date:	
Viol Determined:					SEP Type:	
Violation Type:					Prop Pentalty Amt:	
Viol Determined Dt:					Final Monetary Amt:	
Rtrn to Compl Dt:					Paid Amount:	
Rtrn to Compl Qual:					Final Count:	
Viol Resp Agency:					Final Amount:	
Evaluation Type Description:		SIGNIFICANT NON-COMPLIER				
Violation Short Description:						
Respondent Name:						
SEP Type Description:						

Violation/Evaluation Details

Evaluation ID:	000				Former Citation:	
-----------------------	-----	--	--	--	-------------------------	--

Map Key	Number of Records	Direction	Distance (mi/ft)	Elev/Diff (ft)	Site	DB
Eval Start Date:	19970225				Sched Compl Dt: 20000504	
Evaluation Agency:	S				Enforcement ID: 000	
Evaluation Type:	CEI				Enforcement Agency: S	
Eval Resp Person:	NYHHN				Enforce Action Dt: 20000404	
Eval Suborg:	R2				Enforcement Type: 310	
Found Violation:	Y				Enforce Type Desc: FINAL 3008(A) COMPLIANCE ORDER	
Citizen Complaint:	No				Enforce Resp Person: NYHHN	
Multimedia Inspect:	No				Enforce Suborg: R2	
Sampling Flag:	No				Enforce Actvty Loc: NY	
Not Subtitle C:	No				Docket No:	
Focus Area:					Attorney: NYSH	
Focus Area Desc:					Corr Act Component: No	
Handler Actvty Loc:	NY				Appeal Init Dt:	
Handler Name:	RADIAC RESEARCH CORP				Appeal Resolved Dt:	
Region:	02				Disposition Status:	
State:	NY				Disp Status Dt:	
Land Type:	P				Disp Status Desc:	
Date of Request:					Lead Agency:	
Date Response Rcvd:					Expenditure Amount:	
Request Agency:					SEP Sched Comp Dt:	
Request Actvty Loc:					SEP Actual Comp Dt:	
Viol Activity Loc:	NY				SEP Defaulted Date:	
Viol Determined:	S				SEP Type:	
Violation Type:	264.A				Prop Pentalty Amt:	
Viol Determined Dt:	19970428				Final Monetary Amt: 20000	
Rtrn to Compl Dt:	20000404				Paid Amount: 20000	
Rtrn to Compl Qual:	O				Final Count: 1	
Viol Resp Agency:	S				Final Amount: 20000	
Evaluation Type Description:		COMPLIANCE EVALUATION INSPECTION ON-SITE				
Violation Short Description:		TSD - General				
Respondent Name:						
SEP Type Description:						

Violation/Evaluation Details

Evaluation ID:	000				Former Citation:	
Eval Start Date:	19980319				Sched Compl Dt:	
Evaluation Agency:	S				Enforcement ID: 000	
Evaluation Type:	CEI				Enforcement Agency: S	
Eval Resp Person:	NYHHN				Enforce Action Dt: 19971002	
Eval Suborg:	R2				Enforcement Type: 210	
Found Violation:	Y				Enforce Type Desc: INITIAL 3008(A) COMPLIANCE	
Citizen Complaint:	No				Enforce Resp Person: NYHHN	
Multimedia Inspect:	No				Enforce Suborg: R2	
Sampling Flag:	No				Enforce Actvty Loc: NY	
Not Subtitle C:	No				Docket No:	
Focus Area:					Attorney: NYMA	
Focus Area Desc:					Corr Act Component: No	
Handler Actvty Loc:	NY				Appeal Init Dt:	
Handler Name:	RADIAC RESEARCH CORP				Appeal Resolved Dt:	
Region:	02				Disposition Status:	
State:	NY				Disp Status Dt:	
Land Type:	P				Disp Status Desc:	
Date of Request:					Lead Agency:	
Date Response Rcvd:					Expenditure Amount:	
Request Agency:					SEP Sched Comp Dt:	
Request Actvty Loc:					SEP Actual Comp Dt:	
Viol Activity Loc:	NY				SEP Defaulted Date:	
Viol Determined:	S				SEP Type:	
Violation Type:	268.A				Prop Pentalty Amt: 1200	
Viol Determined Dt:	19970428				Final Monetary Amt:	
Rtrn to Compl Dt:	20000404				Paid Amount:	
Rtrn to Compl Qual:	O				Final Count:	
Viol Resp Agency:	S				Final Amount:	
Evaluation Type Description:		COMPLIANCE EVALUATION INSPECTION ON-SITE				
Violation Short Description:		LDR - General				
Respondent Name:						

Map Key	Number of Records	Direction	Distance (mi/ft)	Elev/Diff (ft)	Site	DB
---------	-------------------	-----------	------------------	----------------	------	----

SEP Type Description:

Violation/Evaluation Details

Evaluation ID:	000	Former Citation:	
Eval Start Date:	19990927	Sched Compl Dt:	20000504
Evaluation Agency:	S	Enforcement ID:	000
Evaluation Type:	CEI	Enforcement Agency:	S
Eval Resp Person:	NYHHN	Enforce Action Dt:	20000404
Eval Suborg:	R2	Enforcement Type:	310
Found Violation:	Y	Enforce Type Desc:	FINAL 3008(A) COMPLIANCE ORDER
Citizen Complaint:	No	Enforce Resp Person:	NYHHN
Multimedia Inspect:	No	Enforce Suborg:	R2
Sampling Flag:	No	Enforce Actvty Loc:	NY
Not Subtitle C:	No	Docket No:	
Focus Area:		Attorney:	NYSH
Focus Area Desc:		Corr Act Component:	No
Handler Actvty Loc:	NY	Appeal Init Dt:	
Handler Name:	RADIAC RESEARCH CORP	Appeal Resolved Dt:	
Region:	02	Disposition Status:	
State:	NY	Disp Status Dt:	
Land Type:	P	Disp Status Desc:	
Date of Request:		Lead Agency:	
Date Response Rcvd:		Expenditure Amount:	
Request Agency:		SEP Sched Comp Dt:	
Request Actvty Loc:		SEP Actual Comp Dt:	
Viol Activity Loc:	NY	SEP Defaulted Date:	
Viol Determined:	S	SEP Type:	
Violation Type:	268.A	Prop Pentalty Amt:	
Viol Determined Dt:	19970428	Final Monetary Amt:	20000
Rtrn to Compl Dt:	20000404	Paid Amount:	20000
Rtrn to Compl Qual:	O	Final Count:	1
Viol Resp Agency:	S	Final Amount:	20000
Evaluation Type Description:	COMPLIANCE EVALUATION INSPECTION ON-SITE		
Violation Short Description:	LDR - General		
Respondent Name:			
SEP Type Description:			

Violation/Evaluation Details

Evaluation ID:	000	Former Citation:	
Eval Start Date:	19990927	Sched Compl Dt:	20000504
Evaluation Agency:	S	Enforcement ID:	000
Evaluation Type:	CEI	Enforcement Agency:	S
Eval Resp Person:	NYHHN	Enforce Action Dt:	20000404
Eval Suborg:	R2	Enforcement Type:	310
Found Violation:	Y	Enforce Type Desc:	FINAL 3008(A) COMPLIANCE ORDER
Citizen Complaint:	No	Enforce Resp Person:	NYHHN
Multimedia Inspect:	No	Enforce Suborg:	R2
Sampling Flag:	No	Enforce Actvty Loc:	NY
Not Subtitle C:	No	Docket No:	
Focus Area:		Attorney:	NYSH
Focus Area Desc:		Corr Act Component:	No
Handler Actvty Loc:	NY	Appeal Init Dt:	
Handler Name:	RADIAC RESEARCH CORP	Appeal Resolved Dt:	
Region:	02	Disposition Status:	
State:	NY	Disp Status Dt:	
Land Type:	P	Disp Status Desc:	
Date of Request:		Lead Agency:	
Date Response Rcvd:		Expenditure Amount:	
Request Agency:		SEP Sched Comp Dt:	
Request Actvty Loc:		SEP Actual Comp Dt:	
Viol Activity Loc:	NY	SEP Defaulted Date:	
Viol Determined:	S	SEP Type:	
Violation Type:	264.A	Prop Pentalty Amt:	
Viol Determined Dt:	19990927	Final Monetary Amt:	20000

Map Key	Number of Records	Direction	Distance (mi/ft)	Elev/Diff (ft)	Site	DB
Rtrn to Compl Dt:	20000404				Paid Amount:	20000
Rtrn to Compl Qual:	O				Final Count:	1
Viol Resp Agency:	S				Final Amount:	20000
Evaluation Type Description:	COMPLIANCE EVALUATION INSPECTION ON-SITE					
Violation Short Description:	TSD - General					
Respondent Name:						
SEP Type Description:						

Violation/Evaluation Details

Evaluation ID:	000	Former Citation:	
Eval Start Date:	19990927	Sched Compl Dt:	
Evaluation Agency:	S	Enforcement ID:	000
Evaluation Type:	CEI	Enforcement Agency:	S
Eval Resp Person:	NYHHN	Enforce Action Dt:	20000215
Eval Suborg:	R2	Enforcement Type:	210
Found Violation:	Y	Enforce Type Desc:	INITIAL 3008(A) COMPLIANCE
Citizen Complaint:	No	Enforce Resp Person:	NYHHN
Multimedia Inspect:	No	Enforce Suborg:	R2
Sampling Flag:	No	Enforce Actvty Loc:	NY
Not Subtitle C:	No	Docket No:	
Focus Area:		Attorney:	NYSH
Focus Area Desc:		Corr Act Component:	No
Handler Actvty Loc:	NY	Appeal Init Dt:	
Handler Name:	RADIAC RESEARCH CORP	Appeal Resolved Dt:	
Region:	02	Disposition Status:	
State:	NY	Disp Status Dt:	
Land Type:	P	Disp Status Desc:	
Date of Request:		Lead Agency:	
Date Response Rcvd:		Expenditure Amount:	
Request Agency:		SEP Sched Comp Dt:	
Request Actvty Loc:		SEP Actual Comp Dt:	
Viol Activity Loc:	NY	SEP Defaulted Date:	
Viol Determined:	S	SEP Type:	
Violation Type:	268.A	Prop Pentalty Amt:	20000
Viol Determined Dt:	19990927	Final Monetary Amt:	
Rtrn to Compl Dt:	20000404	Paid Amount:	
Rtrn to Compl Qual:	O	Final Count:	
Viol Resp Agency:	S	Final Amount:	
Evaluation Type Description:	COMPLIANCE EVALUATION INSPECTION ON-SITE		
Violation Short Description:	LDR - General		
Respondent Name:			
SEP Type Description:			

Violation/Evaluation Details

Evaluation ID:	000	Former Citation:	
Eval Start Date:	19990927	Sched Compl Dt:	
Evaluation Agency:	S	Enforcement ID:	000
Evaluation Type:	CEI	Enforcement Agency:	S
Eval Resp Person:	NYHHN	Enforce Action Dt:	19971002
Eval Suborg:	R2	Enforcement Type:	210
Found Violation:	Y	Enforce Type Desc:	INITIAL 3008(A) COMPLIANCE
Citizen Complaint:	No	Enforce Resp Person:	NYHHN
Multimedia Inspect:	No	Enforce Suborg:	R2
Sampling Flag:	No	Enforce Actvty Loc:	NY
Not Subtitle C:	No	Docket No:	
Focus Area:		Attorney:	NYMA
Focus Area Desc:		Corr Act Component:	No
Handler Actvty Loc:	NY	Appeal Init Dt:	
Handler Name:	RADIAC RESEARCH CORP	Appeal Resolved Dt:	
Region:	02	Disposition Status:	
State:	NY	Disp Status Dt:	
Land Type:	P	Disp Status Desc:	
Date of Request:		Lead Agency:	
Date Response Rcvd:		Expenditure Amount:	

Map Key	Number of Records	Direction	Distance (mi/ft)	Elev/Diff (ft)	Site	DB
Request Agency:				SEP Sched Comp Dt:		
Request Actvty Loc:				SEP Actual Comp Dt:		
Viol Activity Loc:	NY			SEP Defaulted Date:		
Viol Determined:	S			SEP Type:		
Violation Type:	264.A			Prop Pentalty Amt:	1200	
Viol Determined Dt:	19970428			Final Monetary Amt:		
Rtrn to Compl Dt:	20000404			Paid Amount:		
Rtrn to Compl Qual:	O			Final Count:		
Viol Resp Agency:	S			Final Amount:		
Evaluation Type Description:	COMPLIANCE EVALUATION INSPECTION ON-SITE					
Violation Short Description:	TSD - General					
Respondent Name:						
SEP Type Description:						

Violation/Evaluation Details

Evaluation ID:	001	Former Citation:	SR - iNYCRR373-2.2(h)(5)
Eval Start Date:	19950524	Sched Compl Dt:	19950710
Evaluation Agency:	E	Enforcement ID:	000
Evaluation Type:	CEI	Enforcement Agency:	E
Eval Resp Person:	R2MD	Enforce Action Dt:	19970305
Eval Suborg:	RCB	Enforcement Type:	310
Found Violation:	Y	Enforce Type Desc:	FINAL 3008(A) COMPLIANCE ORDER
Citizen Complaint:	No	Enforce Resp Person:	R2MD
Multimedia Inspect:	No	Enforce Suborg:	RCB
Sampling Flag:	No	Enforce Actvty Loc:	NY
Not Subtitle C:	No	Docket No:	02-1996-0117
Focus Area:		Attorney:	R2DF
Focus Area Desc:		Corr Act Component:	No
Handler Actvty Loc:	NY	Appeal Init Dt:	
Handler Name:	RADIAC RESEARCH CORP	Appeal Resolved Dt:	
Region:	02	Disposition Status:	
State:	NY	Disp Status Dt:	
Land Type:	P	Disp Status Desc:	
Date of Request:		Lead Agency:	
Date Response Rcvd:		Expenditure Amount:	
Request Agency:		SEP Sched Comp Dt:	
Request Actvty Loc:		SEP Actual Comp Dt:	
Viol Activity Loc:	NY	SEP Defaulted Date:	
Viol Determined:	E	SEP Type:	
Violation Type:	264.B	Prop Pentalty Amt:	
Viol Determined Dt:	19950607	Final Monetary Amt:	12100
Rtrn to Compl Dt:	19960417	Paid Amount:	12100
Rtrn to Compl Qual:	O	Final Count:	1
Viol Resp Agency:	E	Final Amount:	12100
Evaluation Type Description:	COMPLIANCE EVALUATION INSPECTION ON-SITE		
Violation Short Description:	TSD - General Facility Standards		
Respondent Name:			
SEP Type Description:			

Violation/Evaluation Details

Evaluation ID:	001	Former Citation:	
Eval Start Date:	20040310	Sched Compl Dt:	
Evaluation Agency:	E	Enforcement ID:	
Evaluation Type:	CEI	Enforcement Agency:	
Eval Resp Person:	R2JDW	Enforce Action Dt:	
Eval Suborg:	RCB	Enforcement Type:	
Found Violation:	N	Enforce Type Desc:	
Citizen Complaint:	No	Enforce Resp Person:	
Multimedia Inspect:	No	Enforce Suborg:	
Sampling Flag:	No	Enforce Actvty Loc:	
Not Subtitle C:	No	Docket No:	
Focus Area:		Attorney:	
Focus Area Desc:		Corr Act Component:	
Handler Actvty Loc:	NY	Appeal Init Dt:	

Map Key	Number of Records	Direction	Distance (mi/ft)	Elev/Diff (ft)	Site	DB
Handler Name:	RADIAC RESEARCH CORP				Appeal Resolved Dt:	
Region:	02				Disposition Status:	
State:	NY				Disp Status Dt:	
Land Type:	P				Disp Status Desc:	
Date of Request:					Lead Agency:	
Date Response Rcvd:					Expenditure Amount:	
Request Agency:					SEP Sched Comp Dt:	
Request Actvty Loc:					SEP Actual Comp Dt:	
Viol Activity Loc:					SEP Defaulted Date:	
Viol Determined:					SEP Type:	
Violation Type:					Prop Pentalty Amt:	
Viol Determined Dt:					Final Monetary Amt:	
Rtrn to Compl Dt:					Paid Amount:	
Rtrn to Compl Qual:					Final Count:	
Viol Resp Agency:					Final Amount:	
Evaluation Type Description:	COMPLIANCE EVALUATION INSPECTION ON-SITE					
Violation Short Description:						
Respondent Name:						
SEP Type Description:						

Violation/Evaluation Details

Evaluation ID:	003	Former Citation:	FR - 40cfr265.32(c)and 265.33
Eval Start Date:	19960417	Sched Compl Dt:	19960708
Evaluation Agency:	E	Enforcement ID:	000
Evaluation Type:	CEI	Enforcement Agency:	E
Eval Resp Person:	R2MD	Enforce Action Dt:	19960628
Eval Suborg:	RCB	Enforcement Type:	210
Found Violation:	Y	Enforce Type Desc:	INITIAL 3008(A) COMPLIANCE
Citizen Complaint:	No	Enforce Resp Person:	R2MD
Multimedia Inspect:	No	Enforce Suborg:	RCB
Sampling Flag:	No	Enforce Actvty Loc:	NY
Not Subtitle C:	No	Docket No:	02-1996-0117
Focus Area:		Attorney:	R2DF
Focus Area Desc:		Corr Act Component:	No
Handler Actvty Loc:	NY	Appeal Init Dt:	
Handler Name:	RADIAC RESEARCH CORP	Appeal Resolved Dt:	
Region:	02	Disposition Status:	
State:	NY	Disp Status Dt:	
Land Type:	P	Disp Status Desc:	
Date of Request:		Lead Agency:	
Date Response Rcvd:		Expenditure Amount:	
Request Agency:		SEP Sched Comp Dt:	
Request Actvty Loc:		SEP Actual Comp Dt:	
Viol Activity Loc:	NY	SEP Defaulted Date:	
Viol Determined:	E	SEP Type:	
Violation Type:	264.B	Prop Pentalty Amt:	
Viol Determined Dt:	19960628	Final Monetary Amt:	
Rtrn to Compl Dt:	19960708	Paid Amount:	
Rtrn to Compl Qual:	O	Final Count:	
Viol Resp Agency:	E	Final Amount:	
Evaluation Type Description:	COMPLIANCE EVALUATION INSPECTION ON-SITE		
Violation Short Description:	TSD - General Facility Standards		
Respondent Name:			
SEP Type Description:			

Violation/Evaluation Details

Evaluation ID:	000	Former Citation:	
Eval Start Date:	19990303	Sched Compl Dt:	
Evaluation Agency:	S	Enforcement ID:	000
Evaluation Type:	CEI	Enforcement Agency:	S
Eval Resp Person:	NYHHN	Enforce Action Dt:	19981027
Eval Suborg:	R2	Enforcement Type:	210
Found Violation:	Y	Enforce Type Desc:	INITIAL 3008(A) COMPLIANCE
Citizen Complaint:	No	Enforce Resp Person:	NYHHN

Map Key	Number of Records	Direction	Distance (mi/ft)	Elev/Diff (ft)	Site	DB
Multimedia Inspect:	No				Enforce Suborg:	R2
Sampling Flag:	No				Enforce Actvty Loc:	NY
Not Subtitle C:	No				Docket No:	
Focus Area:					Attorney:	NYMC
Focus Area Desc:					Corr Act Component:	No
Handler Actvty Loc:	NY				Appeal Init Dt:	
Handler Name:	RADIAC RESEARCH CORP				Appeal Resolved Dt:	
Region:	02				Disposition Status:	
State:	NY				Disp Status Dt:	
Land Type:	P				Disp Status Desc:	
Date of Request:					Lead Agency:	
Date Response Rcvd:					Expenditure Amount:	
Request Agency:					SEP Sched Comp Dt:	
Request Actvty Loc:					SEP Actual Comp Dt:	
Viol Activity Loc:	NY				SEP Defaulted Date:	
Viol Determined:	S				SEP Type:	
Violation Type:	268.A				Prop Pentalty Amt:	24995
Viol Determined Dt:	19980515				Final Monetary Amt:	
Rtrn to Compl Dt:	20000404				Paid Amount:	
Rtrn to Compl Qual:	O				Final Count:	
Viol Resp Agency:	S				Final Amount:	
Evaluation Type Description:	COMPLIANCE EVALUATION INSPECTION ON-SITE					
Violation Short Description:	LDR - General					
Respondent Name:						
SEP Type Description:						

Violation/Evaluation Details

Evaluation ID:	000				Former Citation:	
Eval Start Date:	19990927				Sched Compl Dt:	
Evaluation Agency:	S				Enforcement ID:	000
Evaluation Type:	CEI				Enforcement Agency:	S
Eval Resp Person:	NYHHN				Enforce Action Dt:	19981027
Eval Suborg:	R2				Enforcement Type:	210
Found Violation:	Y				Enforce Type Desc:	INITIAL 3008(A) COMPLIANCE
Citizen Complaint:	No				Enforce Resp Person:	NYHHN
Multimedia Inspect:	No				Enforce Suborg:	R2
Sampling Flag:	No				Enforce Actvty Loc:	NY
Not Subtitle C:	No				Docket No:	
Focus Area:					Attorney:	NYMC
Focus Area Desc:					Corr Act Component:	No
Handler Actvty Loc:	NY				Appeal Init Dt:	
Handler Name:	RADIAC RESEARCH CORP				Appeal Resolved Dt:	
Region:	02				Disposition Status:	
State:	NY				Disp Status Dt:	
Land Type:	P				Disp Status Desc:	
Date of Request:					Lead Agency:	
Date Response Rcvd:					Expenditure Amount:	
Request Agency:					SEP Sched Comp Dt:	
Request Actvty Loc:					SEP Actual Comp Dt:	
Viol Activity Loc:	NY				SEP Defaulted Date:	
Viol Determined:	S				SEP Type:	
Violation Type:	268.A				Prop Pentalty Amt:	24995
Viol Determined Dt:	19980515				Final Monetary Amt:	
Rtrn to Compl Dt:	20000404				Paid Amount:	
Rtrn to Compl Qual:	O				Final Count:	
Viol Resp Agency:	S				Final Amount:	
Evaluation Type Description:	COMPLIANCE EVALUATION INSPECTION ON-SITE					
Violation Short Description:	LDR - General					
Respondent Name:						
SEP Type Description:						

Violation/Evaluation Details

Evaluation ID:	000				Former Citation:	
Eval Start Date:	20000328				Sched Compl Dt:	20000905

Map Key	Number of Records	Direction	Distance (mi/ft)	Elev/Diff (ft)	Site	DB
Evaluation Agency:	S				Enforcement ID: 000	
Evaluation Type:	CEI				Enforcement Agency: S	
Eval Resp Person:	NYHHN				Enforce Action Dt: 20000508	
Eval Suborg:	R2				Enforcement Type: 120	
Found Violation:	Y				Enforce Type Desc: WRITTEN INFORMAL	
Citizen Complaint:	No				Enforce Resp Person:	
Multimedia Inspect:	No				Enforce Suborg: R2	
Sampling Flag:	No				Enforce Actvty Loc: NY	
Not Subtitle C:	No				Docket No:	
Focus Area:					Attorney: NY	
Focus Area Desc:					Corr Act Component: No	
Handler Actvty Loc:	NY				Appeal Init Dt:	
Handler Name:	RADIAC RESEARCH CORP				Appeal Resolved Dt:	
Region:	02				Disposition Status:	
State:	NY				Disp Status Dt:	
Land Type:	P				Disp Status Desc:	
Date of Request:					Lead Agency:	
Date Response Rcvd:					Expenditure Amount:	
Request Agency:					SEP Sched Comp Dt:	
Request Actvty Loc:					SEP Actual Comp Dt:	
Viol Activity Loc:	NY				SEP Defaulted Date:	
Viol Determined:	S				SEP Type:	
Violation Type:	264.A				Prop Pentalty Amt:	
Viol Determined Dt:	20000328				Final Monetary Amt:	
Rtrn to Compl Dt:	20000908				Paid Amount:	
Rtrn to Compl Qual:	O				Final Count:	
Viol Resp Agency:	S				Final Amount:	
Evaluation Type Description:		COMPLIANCE EVALUATION INSPECTION ON-SITE				
Violation Short Description:		TSD - General				
Respondent Name:						
SEP Type Description:						

Violation/Evaluation Details

Evaluation ID:	001				Former Citation: SR - 6NYCRR 376.5(a)(1)(ii)('a')	
Eval Start Date:	19950524				Sched Compl Dt: 19960708	
Evaluation Agency:	E				Enforcement ID: 000	
Evaluation Type:	CEI				Enforcement Agency: E	
Eval Resp Person:	R2MD				Enforce Action Dt: 19970305	
Eval Suborg:	RCB				Enforcement Type: 310	
Found Violation:	Y				Enforce Type Desc: FINAL 3008(A) COMPLIANCE ORDER	
Citizen Complaint:	No				Enforce Resp Person: R2MD	
Multimedia Inspect:	No				Enforce Suborg: RCB	
Sampling Flag:	No				Enforce Actvty Loc: NY	
Not Subtitle C:	No				Docket No: 02-1996-0117	
Focus Area:					Attorney: R2DF	
Focus Area Desc:					Corr Act Component: No	
Handler Actvty Loc:	NY				Appeal Init Dt:	
Handler Name:	RADIAC RESEARCH CORP				Appeal Resolved Dt:	
Region:	02				Disposition Status:	
State:	NY				Disp Status Dt:	
Land Type:	P				Disp Status Desc:	
Date of Request:					Lead Agency:	
Date Response Rcvd:					Expenditure Amount:	
Request Agency:					SEP Sched Comp Dt:	
Request Actvty Loc:					SEP Actual Comp Dt:	
Viol Activity Loc:	NY				SEP Defaulted Date:	
Viol Determined:	E				SEP Type:	
Violation Type:	264.I				Prop Pentalty Amt:	
Viol Determined Dt:	19950607				Final Monetary Amt: 12100	
Rtrn to Compl Dt:	19960708				Paid Amount: 12100	
Rtrn to Compl Qual:	O				Final Count: 1	
Viol Resp Agency:	E				Final Amount: 12100	
Evaluation Type Description:		COMPLIANCE EVALUATION INSPECTION ON-SITE				
Violation Short Description:		TSD - Container Use and Management				
Respondent Name:						
SEP Type Description:						

Map Key	Number of Records	Direction	Distance (mi/ft)	Elev/Diff (ft)	Site	DB
---------	-------------------	-----------	------------------	----------------	------	----

Violation/Evaluation Details

Evaluation ID:	001	Former Citation:	SR - iNYCRR373-2.2(h)(5)
Eval Start Date:	19950524	Sched Compl Dt:	19950710
Evaluation Agency:	E	Enforcement ID:	000
Evaluation Type:	CEI	Enforcement Agency:	E
Eval Resp Person:	R2MD	Enforce Action Dt:	19960628
Eval Suborg:	RCB	Enforcement Type:	210
Found Violation:	Y	Enforce Type Desc:	INITIAL 3008(A) COMPLIANCE
Citizen Complaint:	No	Enforce Resp Person:	R2MD
Multimedia Inspect:	No	Enforce Suborg:	RCB
Sampling Flag:	No	Enforce Actvty Loc:	NY
Not Subtitle C:	No	Docket No:	02-1996-0117
Focus Area:		Attorney:	R2DF
Focus Area Desc:		Corr Act Component:	No
Handler Actvty Loc:	NY	Appeal Init Dt:	
Handler Name:	RADIAC RESEARCH CORP	Appeal Resolved Dt:	
Region:	02	Disposition Status:	
State:	NY	Disp Status Dt:	
Land Type:	P	Disp Status Desc:	
Date of Request:		Lead Agency:	
Date Response Rcvd:		Expenditure Amount:	
Request Agency:		SEP Sched Comp Dt:	
Request Actvty Loc:		SEP Actual Comp Dt:	
Viol Activity Loc:	NY	SEP Defaulted Date:	
Viol Determined:	E	SEP Type:	
Violation Type:	264.B	Prop Pentalty Amt:	
Viol Determined Dt:	19950607	Final Monetary Amt:	
Rtrn to Compl Dt:	19960417	Paid Amount:	
Rtrn to Compl Qual:	O	Final Count:	
Viol Resp Agency:	E	Final Amount:	
Evaluation Type Description:	COMPLIANCE EVALUATION INSPECTION ON-SITE		
Violation Short Description:	TSD - General Facility Standards		
Respondent Name:			
SEP Type Description:			

Violation/Evaluation Details

Evaluation ID:	003	Former Citation:	SR - 6NYCRR373-2.2(g)(2) & (4)
Eval Start Date:	19960417	Sched Compl Dt:	19970131
Evaluation Agency:	E	Enforcement ID:	000
Evaluation Type:	CEI	Enforcement Agency:	E
Eval Resp Person:	R2MD	Enforce Action Dt:	19960628
Eval Suborg:	RCB	Enforcement Type:	210
Found Violation:	Y	Enforce Type Desc:	INITIAL 3008(A) COMPLIANCE
Citizen Complaint:	No	Enforce Resp Person:	R2MD
Multimedia Inspect:	No	Enforce Suborg:	RCB
Sampling Flag:	No	Enforce Actvty Loc:	NY
Not Subtitle C:	No	Docket No:	02-1996-0117
Focus Area:		Attorney:	R2DF
Focus Area Desc:		Corr Act Component:	No
Handler Actvty Loc:	NY	Appeal Init Dt:	
Handler Name:	RADIAC RESEARCH CORP	Appeal Resolved Dt:	
Region:	02	Disposition Status:	
State:	NY	Disp Status Dt:	
Land Type:	P	Disp Status Desc:	
Date of Request:		Lead Agency:	
Date Response Rcvd:		Expenditure Amount:	
Request Agency:		SEP Sched Comp Dt:	
Request Actvty Loc:		SEP Actual Comp Dt:	
Viol Activity Loc:	NY	SEP Defaulted Date:	
Viol Determined:	E	SEP Type:	
Violation Type:	264.B	Prop Pentalty Amt:	
Viol Determined Dt:	19960628	Final Monetary Amt:	
Rtrn to Compl Dt:	19971217	Paid Amount:	

Map Key	Number of Records	Direction	Distance (mi/ft)	Elev/Diff (ft)	Site	DB
Rtrn to Compl Qual:	O				Final Count:	
Viol Resp Agency:	E				Final Amount:	
Evaluation Type Description:		COMPLIANCE EVALUATION INSPECTION ON-SITE				
Violation Short Description:		TSD - General Facility Standards				
Respondent Name:						
SEP Type Description:						

Violation/Evaluation Details

Evaluation ID:	003	Former Citation:	FR - 40CFR265.16(d)(4) & (e)
Eval Start Date:	19960417	Sched Compl Dt:	19960708
Evaluation Agency:	E	Enforcement ID:	000
Evaluation Type:	CEI	Enforcement Agency:	E
Eval Resp Person:	R2MD	Enforce Action Dt:	19960628
Eval Suborg:	RCB	Enforcement Type:	210
Found Violation:	Y	Enforce Type Desc:	INITIAL 3008(A) COMPLIANCE
Citizen Complaint:	No	Enforce Resp Person:	R2MD
Multimedia Inspect:	No	Enforce Suborg:	RCB
Sampling Flag:	No	Enforce Actvty Loc:	NY
Not Subtitle C:	No	Docket No:	02-1996-0117
Focus Area:		Attorney:	R2DF
Focus Area Desc:		Corr Act Component:	No
Handler Actvty Loc:	NY	Appeal Init Dt:	
Handler Name:	RADIAC RESEARCH CORP	Appeal Resolved Dt:	
Region:	02	Disposition Status:	
State:	NY	Disp Status Dt:	
Land Type:	P	Disp Status Desc:	
Date of Request:		Lead Agency:	
Date Response Rcvd:		Expenditure Amount:	
Request Agency:		SEP Sched Comp Dt:	
Request Actvty Loc:		SEP Actual Comp Dt:	
Viol Activity Loc:	NY	SEP Defaulted Date:	
Viol Determined:	E	SEP Type:	
Violation Type:	264.B	Prop Pentalty Amt:	
Viol Determined Dt:	19960628	Final Monetary Amt:	
Rtrn to Compl Dt:	19960708	Paid Amount:	
Rtrn to Compl Qual:	O	Final Count:	
Viol Resp Agency:	E	Final Amount:	
Evaluation Type Description:		COMPLIANCE EVALUATION INSPECTION ON-SITE	
Violation Short Description:		TSD - General Facility Standards	
Respondent Name:			
SEP Type Description:			

Violation/Evaluation Details

Evaluation ID:	009	Former Citation:	
Eval Start Date:	19860515	Sched Compl Dt:	19860615
Evaluation Agency:	S	Enforcement ID:	003
Evaluation Type:	FRR	Enforcement Agency:	S
Eval Resp Person:	NYDEC	Enforce Action Dt:	19860515
Eval Suborg:		Enforcement Type:	120
Found Violation:	Y	Enforce Type Desc:	WRITTEN INFORMAL
Citizen Complaint:	No	Enforce Resp Person:	NYDEC
Multimedia Inspect:	No	Enforce Suborg:	
Sampling Flag:	No	Enforce Actvty Loc:	NY
Not Subtitle C:	No	Docket No:	
Focus Area:		Attorney:	
Focus Area Desc:		Corr Act Component:	No
Handler Actvty Loc:	NY	Appeal Init Dt:	
Handler Name:	RADIAC RESEARCH CORP	Appeal Resolved Dt:	
Region:	02	Disposition Status:	
State:	NY	Disp Status Dt:	
Land Type:	P	Disp Status Desc:	
Date of Request:		Lead Agency:	
Date Response Rcvd:		Expenditure Amount:	
Request Agency:		SEP Sched Comp Dt:	

Map Key	Number of Records	Direction	Distance (mi/ft)	Elev/Diff (ft)	Site	DB
Request Actvty Loc:				SEP Actual Comp Dt:		
Viol Activity Loc: NY				SEP Defaulted Date:		
Viol Determined: S				SEP Type:		
Violation Type: 264.H				Prop Pentalty Amt:		
Viol Determined Dt: 19860515				Final Monetary Amt:		
Rtrn to Compl Dt: 19860820				Paid Amount:		
Rtrn to Compl Qual: O				Final Count:		
Viol Resp Agency: S				Final Amount:		
Evaluation Type Description: FINANCIAL RECORD REVIEW						
Violation Short Description: TSD - Financial Requirements						
Respondent Name:						
SEP Type Description:						

Violation/Evaluation Details

Evaluation ID:	012	Former Citation:	
Eval Start Date:	19860825	Sched Compl Dt:	19861019
Evaluation Agency:	S	Enforcement ID:	004
Evaluation Type:	CEI	Enforcement Agency:	S
Eval Resp Person:	NYJJR	Enforce Action Dt:	19860919
Eval Suborg:	R2	Enforcement Type:	120
Found Violation:	Y	Enforce Type Desc:	WRITTEN INFORMAL
Citizen Complaint:	No	Enforce Resp Person:	NYJJR
Multimedia Inspect:	No	Enforce Suborg:	R2
Sampling Flag:	No	Enforce Actvty Loc:	NY
Not Subtitle C:	No	Docket No:	
Focus Area:		Attorney:	
Focus Area Desc:		Corr Act Component:	No
Handler Actvty Loc:	NY	Appeal Init Dt:	
Handler Name:	RADIAC RESEARCH CORP	Appeal Resolved Dt:	
Region:	02	Disposition Status:	
State:	NY	Disp Status Dt:	
Land Type:	P	Disp Status Desc:	
Date of Request:		Lead Agency:	
Date Response Rcvd:		Expenditure Amount:	
Request Agency:		SEP Sched Comp Dt:	
Request Actvty Loc:		SEP Actual Comp Dt:	
Viol Activity Loc:	NY	SEP Defaulted Date:	
Viol Determined:	S	SEP Type:	
Violation Type:	264.A	Prop Pentalty Amt:	
Viol Determined Dt:	19860919	Final Monetary Amt:	
Rtrn to Compl Dt:	19860930	Paid Amount:	
Rtrn to Compl Qual:	O	Final Count:	
Viol Resp Agency:	S	Final Amount:	
Evaluation Type Description:	COMPLIANCE EVALUATION INSPECTION ON-SITE		
Violation Short Description:	TSD - General		
Respondent Name:			
SEP Type Description:			

Violation/Evaluation Details

Evaluation ID:	000	Former Citation:	
Eval Start Date:	19920921	Sched Compl Dt:	
Evaluation Agency:	S	Enforcement ID:	
Evaluation Type:	CEI	Enforcement Agency:	
Eval Resp Person:	NYHHN	Enforce Action Dt:	
Eval Suborg:	R2	Enforcement Type:	
Found Violation:	N	Enforce Type Desc:	
Citizen Complaint:	No	Enforce Resp Person:	
Multimedia Inspect:	No	Enforce Suborg:	
Sampling Flag:	No	Enforce Actvty Loc:	
Not Subtitle C:	No	Docket No:	
Focus Area:		Attorney:	
Focus Area Desc:		Corr Act Component:	
Handler Actvty Loc:	NY	Appeal Init Dt:	
Handler Name:	RADIAC RESEARCH CORP	Appeal Resolved Dt:	

Map Key	Number of Records	Direction	Distance (mi/ft)	Elev/Diff (ft)	Site	DB
Region:	02				Disposition Status:	
State:	NY				Disp Status Dt:	
Land Type:	P				Disp Status Desc:	
Date of Request:					Lead Agency:	
Date Response Rcvd:					Expenditure Amount:	
Request Agency:					SEP Sched Comp Dt:	
Request Actvty Loc:					SEP Actual Comp Dt:	
Viol Activity Loc:					SEP Defaulted Date:	
Viol Determined:					SEP Type:	
Violation Type:					Prop Penalty Amt:	
Viol Determined Dt:					Final Monetary Amt:	
Rtrn to Compl Dt:					Paid Amount:	
Rtrn to Compl Qual:					Final Count:	
Viol Resp Agency:					Final Amount:	
Evaluation Type Description:		COMPLIANCE EVALUATION INSPECTION ON-SITE				
Violation Short Description:						
Respondent Name:						
SEP Type Description:						

Violation/Evaluation Details

Evaluation ID:	000	Former Citation:	
Eval Start Date:	19930920	Sched Compl Dt:	
Evaluation Agency:	S	Enforcement ID:	
Evaluation Type:	CEI	Enforcement Agency:	
Eval Resp Person:	NYHHN	Enforce Action Dt:	
Eval Suborg:	R2	Enforcement Type:	
Found Violation:	N	Enforce Type Desc:	
Citizen Complaint:	No	Enforce Resp Person:	
Multimedia Inspect:	No	Enforce Suborg:	
Sampling Flag:	No	Enforce Actvty Loc:	
Not Subtitle C:	No	Docket No:	
Focus Area:		Attorney:	
Focus Area Desc:		Corr Act Component:	
Handler Actvty Loc:	NY	Appeal Init Dt:	
Handler Name:	RADIAC RESEARCH CORP	Appeal Resolved Dt:	
Region:	02	Disposition Status:	
State:	NY	Disp Status Dt:	
Land Type:	P	Disp Status Desc:	
Date of Request:		Lead Agency:	
Date Response Rcvd:		Expenditure Amount:	
Request Agency:		SEP Sched Comp Dt:	
Request Actvty Loc:		SEP Actual Comp Dt:	
Viol Activity Loc:		SEP Defaulted Date:	
Viol Determined:		SEP Type:	
Violation Type:		Prop Penalty Amt:	
Viol Determined Dt:		Final Monetary Amt:	
Rtrn to Compl Dt:		Paid Amount:	
Rtrn to Compl Qual:		Final Count:	
Viol Resp Agency:		Final Amount:	
Evaluation Type Description:		COMPLIANCE EVALUATION INSPECTION ON-SITE	
Violation Short Description:			
Respondent Name:			
SEP Type Description:			

Violation/Evaluation Details

Evaluation ID:	000	Former Citation:	SR - 6NYCRR 376.5(a)(1)(ii)(a')
Eval Start Date:	19950524	Sched Compl Dt:	19960708
Evaluation Agency:	E	Enforcement ID:	000
Evaluation Type:	CEI	Enforcement Agency:	E
Eval Resp Person:	R2MD	Enforce Action Dt:	19970305
Eval Suborg:	RCB	Enforcement Type:	310
Found Violation:	Y	Enforce Type Desc:	FINAL 3008(A) COMPLIANCE ORDER
Citizen Complaint:	No	Enforce Resp Person:	R2MD
Multimedia Inspect:	Yes	Enforce Suborg:	RCB

Map Key	Number of Records	Direction	Distance (mi/ft)	Elev/Diff (ft)	Site	DB
Sampling Flag:	No				Enforce Actvty Loc:	NY
Not Subtitle C:	No				Docket No:	02-1996-0117
Focus Area:					Attorney:	R2DF
Focus Area Desc:					Corr Act Component:	No
Handler Actvty Loc:	NY				Appeal Init Dt:	
Handler Name:	RADIAC RESEARCH CORP				Appeal Resolved Dt:	
Region:	02				Disposition Status:	
State:	NY				Disp Status Dt:	
Land Type:	P				Disp Status Desc:	
Date of Request:					Lead Agency:	
Date Response Rcvd:					Expenditure Amount:	
Request Agency:					SEP Sched Comp Dt:	
Request Actvty Loc:					SEP Actual Comp Dt:	
Viol Activity Loc:	NY				SEP Defaulted Date:	
Viol Determined:	E				SEP Type:	
Violation Type:	264.I				Prop Pentalty Amt:	
Viol Determined Dt:	19950607				Final Monetary Amt:	12100
Rtrn to Compl Dt:	19960708				Paid Amount:	12100
Rtrn to Compl Qual:	O				Final Count:	1
Viol Resp Agency:	E				Final Amount:	12100
Evaluation Type Description:	COMPLIANCE EVALUATION INSPECTION ON-SITE					
Violation Short Description:	TSD - Container Use and Management					
Respondent Name:						
SEP Type Description:						

Violation/Evaluation Details

Evaluation ID:	000				Former Citation:	
Eval Start Date:	19970225				Sched Compl Dt:	
Evaluation Agency:	S				Enforcement ID:	000
Evaluation Type:	CEI				Enforcement Agency:	S
Eval Resp Person:	NYHHN				Enforce Action Dt:	19971002
Eval Suborg:	R2				Enforcement Type:	210
Found Violation:	Y				Enforce Type Desc:	INITIAL 3008(A) COMPLIANCE
Citizen Complaint:	No				Enforce Resp Person:	NYHHN
Multimedia Inspect:	No				Enforce Suborg:	R2
Sampling Flag:	No				Enforce Actvty Loc:	NY
Not Subtitle C:	No				Docket No:	
Focus Area:					Attorney:	NYMA
Focus Area Desc:					Corr Act Component:	No
Handler Actvty Loc:	NY				Appeal Init Dt:	
Handler Name:	RADIAC RESEARCH CORP				Appeal Resolved Dt:	
Region:	02				Disposition Status:	
State:	NY				Disp Status Dt:	
Land Type:	P				Disp Status Desc:	
Date of Request:					Lead Agency:	
Date Response Rcvd:					Expenditure Amount:	
Request Agency:					SEP Sched Comp Dt:	
Request Actvty Loc:					SEP Actual Comp Dt:	
Viol Activity Loc:	NY				SEP Defaulted Date:	
Viol Determined:	S				SEP Type:	
Violation Type:	264.A				Prop Pentalty Amt:	1200
Viol Determined Dt:	19970428				Final Monetary Amt:	
Rtrn to Compl Dt:	20000404				Paid Amount:	
Rtrn to Compl Qual:	O				Final Count:	
Viol Resp Agency:	S				Final Amount:	
Evaluation Type Description:	COMPLIANCE EVALUATION INSPECTION ON-SITE					
Violation Short Description:	TSD - General					
Respondent Name:						
SEP Type Description:						

Violation/Evaluation Details

Evaluation ID:	000				Former Citation:	
Eval Start Date:	19990303				Sched Compl Dt:	20000504
Evaluation Agency:	S				Enforcement ID:	000

Map Key	Number of Records	Direction	Distance (mi/ft)	Elev/Diff (ft)	Site	DB
Evaluation Type:	CEI				Enforcement Agency:	S
Eval Resp Person:	NYHHN				Enforce Action Dt:	20000404
Eval Suborg:	R2				Enforcement Type:	310
Found Violation:	Y				Enforce Type Desc:	FINAL 3008(A) COMPLIANCE ORDER
Citizen Complaint:	No				Enforce Resp Person:	NYHHN
Multimedia Inspect:	No				Enforce Suborg:	R2
Sampling Flag:	No				Enforce Actvty Loc:	NY
Not Subtitle C:	No				Docket No:	
Focus Area:					Attorney:	NYSH
Focus Area Desc:					Corr Act Component:	No
Handler Actvty Loc:	NY				Appeal Init Dt:	
Handler Name:	RADIAC RESEARCH CORP				Appeal Resolved Dt:	
Region:	02				Disposition Status:	
State:	NY				Disp Status Dt:	
Land Type:	P				Disp Status Desc:	
Date of Request:					Lead Agency:	
Date Response Rcvd:					Expenditure Amount:	
Request Agency:					SEP Sched Comp Dt:	
Request Actvty Loc:					SEP Actual Comp Dt:	
Viol Activity Loc:	NY				SEP Defaulted Date:	
Viol Determined:	S				SEP Type:	
Violation Type:	264.A				Prop Pentalty Amt:	
Viol Determined Dt:	19990420				Final Monetary Amt:	20000
Rtrn to Compl Dt:	20000404				Paid Amount:	20000
Rtrn to Compl Qual:	O				Final Count:	1
Viol Resp Agency:	S				Final Amount:	20000
Evaluation Type Description:		COMPLIANCE EVALUATION INSPECTION ON-SITE				
Violation Short Description:		TSD - General				
Respondent Name:						
SEP Type Description:						

Violation/Evaluation Details

Evaluation ID:	000				Former Citation:	
Eval Start Date:	19990303				Sched Compl Dt:	20000504
Evaluation Agency:	S				Enforcement ID:	000
Evaluation Type:	CEI				Enforcement Agency:	S
Eval Resp Person:	NYHHN				Enforce Action Dt:	20000404
Eval Suborg:	R2				Enforcement Type:	310
Found Violation:	Y				Enforce Type Desc:	FINAL 3008(A) COMPLIANCE ORDER
Citizen Complaint:	No				Enforce Resp Person:	NYHHN
Multimedia Inspect:	No				Enforce Suborg:	R2
Sampling Flag:	No				Enforce Actvty Loc:	NY
Not Subtitle C:	No				Docket No:	
Focus Area:					Attorney:	NYSH
Focus Area Desc:					Corr Act Component:	No
Handler Actvty Loc:	NY				Appeal Init Dt:	
Handler Name:	RADIAC RESEARCH CORP				Appeal Resolved Dt:	
Region:	02				Disposition Status:	
State:	NY				Disp Status Dt:	
Land Type:	P				Disp Status Desc:	
Date of Request:					Lead Agency:	
Date Response Rcvd:					Expenditure Amount:	
Request Agency:					SEP Sched Comp Dt:	
Request Actvty Loc:					SEP Actual Comp Dt:	
Viol Activity Loc:	NY				SEP Defaulted Date:	
Viol Determined:	S				SEP Type:	
Violation Type:	268.A				Prop Pentalty Amt:	
Viol Determined Dt:	19990420				Final Monetary Amt:	20000
Rtrn to Compl Dt:	20000404				Paid Amount:	20000
Rtrn to Compl Qual:	O				Final Count:	1
Viol Resp Agency:	S				Final Amount:	20000
Evaluation Type Description:		COMPLIANCE EVALUATION INSPECTION ON-SITE				
Violation Short Description:		LDR - General				
Respondent Name:						
SEP Type Description:						

Map Key	Number of Records	Direction	Distance (mi/ft)	Elev/Diff (ft)	Site	DB
---------	-------------------	-----------	------------------	----------------	------	----

Violation/Evaluation Details

Evaluation ID:	014	Former Citation:	
Eval Start Date:	19870211	Sched Compl Dt:	
Evaluation Agency:	S	Enforcement ID:	
Evaluation Type:	CEI	Enforcement Agency:	
Eval Resp Person:	NYLCH	Enforce Action Dt:	
Eval Suborg:	R2	Enforcement Type:	
Found Violation:	N	Enforce Type Desc:	
Citizen Complaint:	No	Enforce Resp Person:	
Multimedia Inspect:	No	Enforce Suborg:	
Sampling Flag:	No	Enforce Actvty Loc:	
Not Subtitle C:	No	Docket No:	
Focus Area:		Attorney:	
Focus Area Desc:		Corr Act Component:	
Handler Actvty Loc:	NY	Appeal Init Dt:	
Handler Name:	RADIAC RESEARCH CORP	Appeal Resolved Dt:	
Region:	02	Disposition Status:	
State:	NY	Disp Status Dt:	
Land Type:	P	Disp Status Desc:	
Date of Request:		Lead Agency:	
Date Response Rcvd:		Expenditure Amount:	
Request Agency:		SEP Sched Comp Dt:	
Request Actvty Loc:		SEP Actual Comp Dt:	
Viol Activity Loc:		SEP Defaulted Date:	
Viol Determined:		SEP Type:	
Violation Type:		Prop Pentalty Amt:	
Viol Determined Dt:		Final Monetary Amt:	
Rtrn to Compl Dt:		Paid Amount:	
Rtrn to Compl Qual:		Final Count:	
Viol Resp Agency:		Final Amount:	
Evaluation Type Description:	COMPLIANCE EVALUATION INSPECTION ON-SITE		
Violation Short Description:			
Respondent Name:			
SEP Type Description:			

Violation/Evaluation Details

Evaluation ID:	018	Former Citation:	
Eval Start Date:	19870903	Sched Compl Dt:	
Evaluation Agency:	S	Enforcement ID:	
Evaluation Type:	CEI	Enforcement Agency:	
Eval Resp Person:	NYVKG	Enforce Action Dt:	
Eval Suborg:	R2	Enforcement Type:	
Found Violation:	N	Enforce Type Desc:	
Citizen Complaint:	No	Enforce Resp Person:	
Multimedia Inspect:	No	Enforce Suborg:	
Sampling Flag:	No	Enforce Actvty Loc:	
Not Subtitle C:	No	Docket No:	
Focus Area:		Attorney:	
Focus Area Desc:		Corr Act Component:	
Handler Actvty Loc:	NY	Appeal Init Dt:	
Handler Name:	RADIAC RESEARCH CORP	Appeal Resolved Dt:	
Region:	02	Disposition Status:	
State:	NY	Disp Status Dt:	
Land Type:	P	Disp Status Desc:	
Date of Request:		Lead Agency:	
Date Response Rcvd:		Expenditure Amount:	
Request Agency:		SEP Sched Comp Dt:	
Request Actvty Loc:		SEP Actual Comp Dt:	
Viol Activity Loc:		SEP Defaulted Date:	
Viol Determined:		SEP Type:	
Violation Type:		Prop Pentalty Amt:	
Viol Determined Dt:		Final Monetary Amt:	
Rtrn to Compl Dt:		Paid Amount:	
Rtrn to Compl Qual:		Final Count:	

Map Key	Number of Records	Direction	Distance (mi/ft)	Elev/Diff (ft)	Site	DB
Viol Resp Agency:				Final Amount:		
Evaluation Type Description:		COMPLIANCE EVALUATION INSPECTION ON-SITE				
Violation Short Description:						
Respondent Name:						
SEP Type Description:						

Violation/Evaluation Details

Evaluation ID:	000	Former Citation:	SR - 6NYCRR373-2.3(f)
Eval Start Date:	19950524	Sched Compl Dt:	19950712
Evaluation Agency:	E	Enforcement ID:	000
Evaluation Type:	CEI	Enforcement Agency:	E
Eval Resp Person:	R2MD	Enforce Action Dt:	19960628
Eval Suborg:	RCB	Enforcement Type:	210
Found Violation:	Y	Enforce Type Desc:	INITIAL 3008(A) COMPLIANCE
Citizen Complaint:	No	Enforce Resp Person:	R2MD
Multimedia Inspect:	Yes	Enforce Suborg:	RCB
Sampling Flag:	No	Enforce Actvty Loc:	NY
Not Subtitle C:	No	Docket No:	02-1996-0117
Focus Area:		Attorney:	R2DF
Focus Area Desc:		Corr Act Component:	No
Handler Actvty Loc:	NY	Appeal Init Dt:	
Handler Name:	RADIAC RESEARCH CORP	Appeal Resolved Dt:	
Region:	02	Disposition Status:	
State:	NY	Disp Status Dt:	
Land Type:	P	Disp Status Desc:	
Date of Request:		Lead Agency:	
Date Response Rcvd:		Expenditure Amount:	
Request Agency:		SEP Sched Comp Dt:	
Request Actvty Loc:		SEP Actual Comp Dt:	
Viol Activity Loc:	NY	SEP Defaulted Date:	
Viol Determined:	E	SEP Type:	
Violation Type:	264.C	Prop Penalty Amt:	
Viol Determined Dt:	19950607	Final Monetary Amt:	
Rtrn to Compl Dt:	19960708	Paid Amount:	
Rtrn to Compl Qual:	O	Final Count:	
Viol Resp Agency:	E	Final Amount:	
Evaluation Type Description:	COMPLIANCE EVALUATION INSPECTION ON-SITE		
Violation Short Description:	TSD - Preparedness and Prevention		
Respondent Name:			
SEP Type Description:			

Violation/Evaluation Details

Evaluation ID:	000	Former Citation:	
Eval Start Date:	19980319	Sched Compl Dt:	
Evaluation Agency:	S	Enforcement ID:	000
Evaluation Type:	CEI	Enforcement Agency:	S
Eval Resp Person:	NYHHN	Enforce Action Dt:	19971002
Eval Suborg:	R2	Enforcement Type:	210
Found Violation:	Y	Enforce Type Desc:	INITIAL 3008(A) COMPLIANCE
Citizen Complaint:	No	Enforce Resp Person:	NYHHN
Multimedia Inspect:	No	Enforce Suborg:	R2
Sampling Flag:	No	Enforce Actvty Loc:	NY
Not Subtitle C:	No	Docket No:	
Focus Area:		Attorney:	NYMA
Focus Area Desc:		Corr Act Component:	No
Handler Actvty Loc:	NY	Appeal Init Dt:	
Handler Name:	RADIAC RESEARCH CORP	Appeal Resolved Dt:	
Region:	02	Disposition Status:	
State:	NY	Disp Status Dt:	
Land Type:	P	Disp Status Desc:	
Date of Request:		Lead Agency:	
Date Response Rcvd:		Expenditure Amount:	
Request Agency:		SEP Sched Comp Dt:	
Request Actvty Loc:		SEP Actual Comp Dt:	

Map Key	Number of Records	Direction	Distance (mi/ft)	Elev/Diff (ft)	Site	DB
Viol Activity Loc:	NY				SEP Defaulted Date:	
Viol Determined:	S				SEP Type:	
Violation Type:	264.A				Prop Penalty Amt:	1200
Viol Determined Dt:	19970428				Final Monetary Amt:	
Rtrn to Compl Dt:	20000404				Paid Amount:	
Rtrn to Compl Qual:	O				Final Count:	
Viol Resp Agency:	S				Final Amount:	
Evaluation Type Description:	COMPLIANCE EVALUATION INSPECTION ON-SITE					
Violation Short Description:	TSD - General					
Respondent Name:						
SEP Type Description:						

Violation/Evaluation Details

Evaluation ID:	000	Former Citation:	
Eval Start Date:	19980319	Sched Compl Dt:	20000504
Evaluation Agency:	S	Enforcement ID:	000
Evaluation Type:	CEI	Enforcement Agency:	S
Eval Resp Person:	NYHHN	Enforce Action Dt:	20000404
Eval Suborg:	R2	Enforcement Type:	310
Found Violation:	Y	Enforce Type Desc:	FINAL 3008(A) COMPLIANCE ORDER
Citizen Complaint:	No	Enforce Resp Person:	NYHHN
Multimedia Inspect:	No	Enforce Suborg:	R2
Sampling Flag:	No	Enforce Actvty Loc:	NY
Not Subtitle C:	No	Docket No:	
Focus Area:		Attorney:	NYSH
Focus Area Desc:		Corr Act Component:	No
Handler Actvty Loc:	NY	Appeal Init Dt:	
Handler Name:	RADIAC RESEARCH CORP	Appeal Resolved Dt:	
Region:	02	Disposition Status:	
State:	NY	Disp Status Dt:	
Land Type:	P	Disp Status Desc:	
Date of Request:		Lead Agency:	
Date Response Rcvd:		Expenditure Amount:	
Request Agency:		SEP Sched Comp Dt:	
Request Actvty Loc:		SEP Actual Comp Dt:	
Viol Activity Loc:	NY	SEP Defaulted Date:	
Viol Determined:	S	SEP Type:	
Violation Type:	268.A	Prop Penalty Amt:	
Viol Determined Dt:	19970428	Final Monetary Amt:	20000
Rtrn to Compl Dt:	20000404	Paid Amount:	20000
Rtrn to Compl Qual:	O	Final Count:	1
Viol Resp Agency:	S	Final Amount:	20000
Evaluation Type Description:	COMPLIANCE EVALUATION INSPECTION ON-SITE		
Violation Short Description:	LDR - General		
Respondent Name:			
SEP Type Description:			

Violation/Evaluation Details

Evaluation ID:	000	Former Citation:	
Eval Start Date:	19990927	Sched Compl Dt:	20000504
Evaluation Agency:	S	Enforcement ID:	000
Evaluation Type:	CEI	Enforcement Agency:	S
Eval Resp Person:	NYHHN	Enforce Action Dt:	20000404
Eval Suborg:	R2	Enforcement Type:	310
Found Violation:	Y	Enforce Type Desc:	FINAL 3008(A) COMPLIANCE ORDER
Citizen Complaint:	No	Enforce Resp Person:	NYHHN
Multimedia Inspect:	No	Enforce Suborg:	R2
Sampling Flag:	No	Enforce Actvty Loc:	NY
Not Subtitle C:	No	Docket No:	
Focus Area:		Attorney:	NYSH
Focus Area Desc:		Corr Act Component:	No
Handler Actvty Loc:	NY	Appeal Init Dt:	
Handler Name:	RADIAC RESEARCH CORP	Appeal Resolved Dt:	
Region:	02	Disposition Status:	

Map Key	Number of Records	Direction	Distance (mi/ft)	Elev/Diff (ft)	Site	DB
State:	NY				Disp Status Dt:	
Land Type:	P				Disp Status Desc:	
Date of Request:					Lead Agency:	
Date Response Rcvd:					Expenditure Amount:	
Request Agency:					SEP Sched Comp Dt:	
Request Actvty Loc:					SEP Actual Comp Dt:	
Viol Activity Loc:	NY				SEP Defaulted Date:	
Viol Determined:	S				SEP Type:	
Violation Type:	268.A				Prop Pentalty Amt:	
Viol Determined Dt:	19990927				Final Monetary Amt:	20000
Rtrn to Compl Dt:	20000404				Paid Amount:	20000
Rtrn to Compl Qual:	O				Final Count:	1
Viol Resp Agency:	S				Final Amount:	20000
Evaluation Type Description:	COMPLIANCE EVALUATION INSPECTION ON-SITE					
Violation Short Description:	LDR - General					
Respondent Name:						
SEP Type Description:						

Violation/Evaluation Details

Evaluation ID:	001	Former Citation:	SR - 6NYCRR 376.5(a)(1)(ii)(a)
Eval Start Date:	19950524	Sched Compl Dt:	19960708
Evaluation Agency:	E	Enforcement ID:	000
Evaluation Type:	CEI	Enforcement Agency:	E
Eval Resp Person:	R2MD	Enforce Action Dt:	19960628
Eval Suborg:	RCB	Enforcement Type:	210
Found Violation:	Y	Enforce Type Desc:	INITIAL 3008(A) COMPLIANCE
Citizen Complaint:	No	Enforce Resp Person:	R2MD
Multimedia Inspect:	No	Enforce Suborg:	RCB
Sampling Flag:	No	Enforce Actvty Loc:	NY
Not Subtitle C:	No	Docket No:	02-1996-0117
Focus Area:		Attorney:	R2DF
Focus Area Desc:		Corr Act Component:	No
Handler Actvty Loc:	NY	Appeal Init Dt:	
Handler Name:	RADIAC RESEARCH CORP	Appeal Resolved Dt:	
Region:	02	Disposition Status:	
State:	NY	Disp Status Dt:	
Land Type:	P	Disp Status Desc:	
Date of Request:		Lead Agency:	
Date Response Rcvd:		Expenditure Amount:	
Request Agency:		SEP Sched Comp Dt:	
Request Actvty Loc:		SEP Actual Comp Dt:	
Viol Activity Loc:	NY	SEP Defaulted Date:	
Viol Determined:	E	SEP Type:	
Violation Type:	264.1	Prop Pentalty Amt:	
Viol Determined Dt:	19950607	Final Monetary Amt:	
Rtrn to Compl Dt:	19960708	Paid Amount:	
Rtrn to Compl Qual:	O	Final Count:	
Viol Resp Agency:	E	Final Amount:	
Evaluation Type Description:	COMPLIANCE EVALUATION INSPECTION ON-SITE		
Violation Short Description:	TSD - Container Use and Management		
Respondent Name:			
SEP Type Description:			

Violation/Evaluation Details

Evaluation ID:	001	Former Citation:	
Eval Start Date:	19970305	Sched Compl Dt:	
Evaluation Agency:	E	Enforcement ID:	
Evaluation Type:	SNN	Enforcement Agency:	
Eval Resp Person:	R2MD	Enforce Action Dt:	
Eval Suborg:	RCB	Enforcement Type:	
Found Violation:	N	Enforce Type Desc:	
Citizen Complaint:	No	Enforce Resp Person:	
Multimedia Inspect:	No	Enforce Suborg:	
Sampling Flag:	No	Enforce Actvty Loc:	

Map Key	Number of Records	Direction	Distance (mi/ft)	Elev/Diff (ft)	Site	DB
Not Subtitle C:	No				Docket No:	
Focus Area:					Attorney:	
Focus Area Desc:					Corr Act Component:	
Handler Actvty Loc:	NY				Appeal Init Dt:	
Handler Name:	RADIAC RESEARCH CORP				Appeal Resolved Dt:	
Region:	02				Disposition Status:	
State:	NY				Disp Status Dt:	
Land Type:	P				Disp Status Desc:	
Date of Request:					Lead Agency:	
Date Response Rcvd:					Expenditure Amount:	
Request Agency:					SEP Sched Comp Dt:	
Request Actvty Loc:					SEP Actual Comp Dt:	
Viol Activity Loc:					SEP Defaulted Date:	
Viol Determined:					SEP Type:	
Violation Type:					Prop Penalty Amt:	
Viol Determined Dt:					Final Monetary Amt:	
Rtrn to Compl Dt:					Paid Amount:	
Rtrn to Compl Qual:					Final Count:	
Viol Resp Agency:					Final Amount:	
Evaluation Type Description:	NOT A SIGNIFICANT NON-COMPLIER					
Violation Short Description:						
Respondent Name:						
SEP Type Description:						

Violation/Evaluation Details

Evaluation ID:	001				Former Citation:	
Eval Start Date:	20001128				Sched Compl Dt:	
Evaluation Agency:	S				Enforcement ID:	
Evaluation Type:	CEI				Enforcement Agency:	
Eval Resp Person:	NYHHN				Enforce Action Dt:	
Eval Suborg:	R2				Enforcement Type:	
Found Violation:	N				Enforce Type Desc:	
Citizen Complaint:	No				Enforce Resp Person:	
Multimedia Inspect:	No				Enforce Suborg:	
Sampling Flag:	No				Enforce Actvty Loc:	
Not Subtitle C:	No				Docket No:	
Focus Area:					Attorney:	
Focus Area Desc:					Corr Act Component:	
Handler Actvty Loc:	NY				Appeal Init Dt:	
Handler Name:	RADIAC RESEARCH CORP				Appeal Resolved Dt:	
Region:	02				Disposition Status:	
State:	NY				Disp Status Dt:	
Land Type:	P				Disp Status Desc:	
Date of Request:					Lead Agency:	
Date Response Rcvd:					Expenditure Amount:	
Request Agency:					SEP Sched Comp Dt:	
Request Actvty Loc:					SEP Actual Comp Dt:	
Viol Activity Loc:					SEP Defaulted Date:	
Viol Determined:					SEP Type:	
Violation Type:					Prop Penalty Amt:	
Viol Determined Dt:					Final Monetary Amt:	
Rtrn to Compl Dt:					Paid Amount:	
Rtrn to Compl Qual:					Final Count:	
Viol Resp Agency:					Final Amount:	
Evaluation Type Description:	COMPLIANCE EVALUATION INSPECTION ON-SITE					
Violation Short Description:						
Respondent Name:						
SEP Type Description:						

Violation/Evaluation Details

Evaluation ID:	001				Former Citation:	
Eval Start Date:	20010928				Sched Compl Dt:	
Evaluation Agency:	S				Enforcement ID:	
Evaluation Type:	CEI				Enforcement Agency:	

Map Key	Number of Records	Direction	Distance (mi/ft)	Elev/Diff (ft)	Site	DB
Eval Resp Person:	NYHHN				Enforce Action Dt:	
Eval Suborg:	R2				Enforcement Type:	
Found Violation:	N				Enforce Type Desc:	
Citizen Complaint:	No				Enforce Resp Person:	
Multimedia Inspect:	No				Enforce Suborg:	
Sampling Flag:	No				Enforce Actvty Loc:	
Not Subtitle C:	No				Docket No:	
Focus Area:					Attorney:	
Focus Area Desc:					Corr Act Component:	
Handler Actvty Loc:	NY				Appeal Init Dt:	
Handler Name:	RADIAC RESEARCH CORP				Appeal Resolved Dt:	
Region:	02				Disposition Status:	
State:	NY				Disp Status Dt:	
Land Type:	P				Disp Status Desc:	
Date of Request:					Lead Agency:	
Date Response Rcvd:					Expenditure Amount:	
Request Agency:					SEP Sched Comp Dt:	
Request Actvty Loc:					SEP Actual Comp Dt:	
Viol Activity Loc:					SEP Defaulted Date:	
Viol Determined:					SEP Type:	
Violation Type:					Prop Pentalty Amt:	
Viol Determined Dt:					Final Monetary Amt:	
Rtrn to Compl Dt:					Paid Amount:	
Rtrn to Compl Qual:					Final Count:	
Viol Resp Agency:					Final Amount:	
Evaluation Type Description:	COMPLIANCE EVALUATION INSPECTION ON-SITE					
Violation Short Description:						
Respondent Name:						
SEP Type Description:						

Violation/Evaluation Details

Evaluation ID:	001				Former Citation:	
Eval Start Date:	20020815				Sched Compl Dt:	
Evaluation Agency:	S				Enforcement ID:	
Evaluation Type:	CEI				Enforcement Agency:	
Eval Resp Person:	NYHHN				Enforce Action Dt:	
Eval Suborg:	R2				Enforcement Type:	
Found Violation:	N				Enforce Type Desc:	
Citizen Complaint:	No				Enforce Resp Person:	
Multimedia Inspect:	No				Enforce Suborg:	
Sampling Flag:	No				Enforce Actvty Loc:	
Not Subtitle C:	No				Docket No:	
Focus Area:					Attorney:	
Focus Area Desc:					Corr Act Component:	
Handler Actvty Loc:	NY				Appeal Init Dt:	
Handler Name:	RADIAC RESEARCH CORP				Appeal Resolved Dt:	
Region:	02				Disposition Status:	
State:	NY				Disp Status Dt:	
Land Type:	P				Disp Status Desc:	
Date of Request:					Lead Agency:	
Date Response Rcvd:					Expenditure Amount:	
Request Agency:					SEP Sched Comp Dt:	
Request Actvty Loc:					SEP Actual Comp Dt:	
Viol Activity Loc:					SEP Defaulted Date:	
Viol Determined:					SEP Type:	
Violation Type:					Prop Pentalty Amt:	
Viol Determined Dt:					Final Monetary Amt:	
Rtrn to Compl Dt:					Paid Amount:	
Rtrn to Compl Qual:					Final Count:	
Viol Resp Agency:					Final Amount:	
Evaluation Type Description:	COMPLIANCE EVALUATION INSPECTION ON-SITE					
Violation Short Description:						
Respondent Name:						
SEP Type Description:						

Map Key	Number of Records	Direction	Distance (mi/ft)	Elev/Diff (ft)	Site	DB
<u>Violation/Evaluation Details</u>						
Evaluation ID:	002				Former Citation:	
Eval Start Date:	20080905				Sched Compl Dt:	
Evaluation Agency:	S				Enforcement ID:	
Evaluation Type:	SNN				Enforcement Agency:	
Eval Resp Person:	NYJRI				Enforce Action Dt:	
Eval Suborg:	CO				Enforcement Type:	
Found Violation:	N				Enforce Type Desc:	
Citizen Complaint:	No				Enforce Resp Person:	
Multimedia Inspect:	No				Enforce Suborg:	
Sampling Flag:	No				Enforce Actvty Loc:	
Not Subtitle C:	No				Docket No:	
Focus Area:					Attorney:	
Focus Area Desc:					Corr Act Component:	
Handler Actvty Loc:	NY				Appeal Init Dt:	
Handler Name:	RADIAC RESEARCH CORP				Appeal Resolved Dt:	
Region:	02				Disposition Status:	
State:	NY				Disp Status Dt:	
Land Type:	P				Disp Status Desc:	
Date of Request:					Lead Agency:	
Date Response Rcvd:					Expenditure Amount:	
Request Agency:					SEP Sched Comp Dt:	
Request Actvty Loc:					SEP Actual Comp Dt:	
Viol Activity Loc:					SEP Defaulted Date:	
Viol Determined:					SEP Type:	
Violation Type:					Prop Pentalty Amt:	
Viol Determined Dt:					Final Monetary Amt:	
Rtrn to Compl Dt:					Paid Amount:	
Rtrn to Compl Qual:					Final Count:	
Viol Resp Agency:					Final Amount:	
Evaluation Type Description:	NOT A SIGNIFICANT NON-COMPLIER					
Violation Short Description:						
Respondent Name:						
SEP Type Description:						

<u>Violation/Evaluation Details</u>						
Evaluation ID:	003				Former Citation:	SR - 6nycrr373-2.5(d)(1), 373-2.2(h)
Eval Start Date:	19960417				Sched Compl Dt:	19970131
Evaluation Agency:	E				Enforcement ID:	000
Evaluation Type:	CEI				Enforcement Agency:	E
Eval Resp Person:	R2MD				Enforce Action Dt:	19970305
Eval Suborg:	RCB				Enforcement Type:	310
Found Violation:	Y				Enforce Type Desc:	FINAL 3008(A) COMPLIANCE ORDER
Citizen Complaint:	No				Enforce Resp Person:	R2MD
Multimedia Inspect:	No				Enforce Suborg:	RCB
Sampling Flag:	No				Enforce Actvty Loc:	NY
Not Subtitle C:	No				Docket No:	02-1996-0117
Focus Area:					Attorney:	R2DF
Focus Area Desc:					Corr Act Component:	No
Handler Actvty Loc:	NY				Appeal Init Dt:	
Handler Name:	RADIAC RESEARCH CORP				Appeal Resolved Dt:	
Region:	02				Disposition Status:	
State:	NY				Disp Status Dt:	
Land Type:	P				Disp Status Desc:	
Date of Request:					Lead Agency:	
Date Response Rcvd:					Expenditure Amount:	
Request Agency:					SEP Sched Comp Dt:	
Request Actvty Loc:					SEP Actual Comp Dt:	
Viol Activity Loc:	NY				SEP Defaulted Date:	
Viol Determined:	E				SEP Type:	
Violation Type:	270.B				Prop Pentalty Amt:	
Viol Determined Dt:	19960628				Final Monetary Amt:	12100
Rtrn to Compl Dt:	19960708				Paid Amount:	12100
Rtrn to Compl Qual:	O				Final Count:	1
Viol Resp Agency:	E				Final Amount:	12100

Map Key	Number of Records	Direction	Distance (mi/ft)	Elev/Diff (ft)	Site
---------	-------------------	-----------	------------------	----------------	------

Evaluation Type Description: COMPLIANCE EVALUATION INSPECTION ON-SITE
Violation Short Description: Permits - Application
Respondent Name:
SEP Type Description:

Violation/Evaluation Details

Evaluation ID:	013	Former Citation:	
Eval Start Date:	19861022	Sched Compl Dt:	
Evaluation Agency:	S	Enforcement ID:	
Evaluation Type:	NRR	Enforcement Agency:	
Eval Resp Person:	NYDEC	Enforce Action Dt:	
Eval Suborg:		Enforcement Type:	
Found Violation:	N	Enforce Type Desc:	
Citizen Complaint:	No	Enforce Resp Person:	
Multimedia Inspect:	No	Enforce Suborg:	
Sampling Flag:	No	Enforce Actvty Loc:	
Not Subtitle C:	No	Docket No:	
Focus Area:		Attorney:	
Focus Area Desc:		Corr Act Component:	
Handler Actvty Loc:	NY	Appeal Init Dt:	
Handler Name:	RADIAC RESEARCH CORP	Appeal Resolved Dt:	
Region:	02	Disposition Status:	
State:	NY	Disp Status Dt:	
Land Type:	P	Disp Status Desc:	
Date of Request:		Lead Agency:	
Date Response Rcvd:		Expenditure Amount:	
Request Agency:		SEP Sched Comp Dt:	
Request Actvty Loc:		SEP Actual Comp Dt:	
Viol Activity Loc:		SEP Defaulted Date:	
Viol Determined:		SEP Type:	
Violation Type:		Prop Penalty Amt:	
Viol Determined Dt:		Final Monetary Amt:	
Rtrn to Compl Dt:		Paid Amount:	
Rtrn to Compl Qual:		Final Count:	
Viol Resp Agency:		Final Amount:	
Evaluation Type Description:	NON-FINANCIAL RECORD REVIEW		
Violation Short Description:			
Respondent Name:			
SEP Type Description:			

Violation/Evaluation Details

Evaluation ID:	017	Former Citation:	
Eval Start Date:	19870911	Sched Compl Dt:	
Evaluation Agency:	X	Enforcement ID:	
Evaluation Type:	CEI	Enforcement Agency:	
Eval Resp Person:	R2SRS	Enforce Action Dt:	
Eval Suborg:		Enforcement Type:	
Found Violation:	N	Enforce Type Desc:	
Citizen Complaint:	No	Enforce Resp Person:	
Multimedia Inspect:	No	Enforce Suborg:	
Sampling Flag:	No	Enforce Actvty Loc:	
Not Subtitle C:	No	Docket No:	
Focus Area:		Attorney:	
Focus Area Desc:		Corr Act Component:	
Handler Actvty Loc:	NY	Appeal Init Dt:	
Handler Name:	RADIAC RESEARCH CORP	Appeal Resolved Dt:	
Region:	02	Disposition Status:	
State:	NY	Disp Status Dt:	
Land Type:	P	Disp Status Desc:	
Date of Request:		Lead Agency:	
Date Response Rcvd:		Expenditure Amount:	
Request Agency:		SEP Sched Comp Dt:	
Request Actvty Loc:		SEP Actual Comp Dt:	
Viol Activity Loc:		SEP Defaulted Date:	

Map Key	Number of Records	Direction	Distance (mi/ft)	Elev/Diff (ft)	Site	DB
Viol Determined: Violation Type: Viol Determined Dt: Rtrn to Compl Dt: Rtrn to Compl Qual: Viol Resp Agency: Evaluation Type Description: Violation Short Description: Respondent Name: SEP Type Description:				SEP Type: Prop Pentalty Amt: Final Monetary Amt: Paid Amount: Final Count: Final Amount: COMPLIANCE EVALUATION INSPECTION ON-SITE		

Violation/Evaluation Details

Evaluation ID:	000	Former Citation:	
Eval Start Date:	19901221	Sched Compl Dt:	19910728
Evaluation Agency:	S	Enforcement ID:	000
Evaluation Type:	CEI	Enforcement Agency:	S
Eval Resp Person:	NYHHN	Enforce Action Dt:	19910528
Eval Suborg:	R2	Enforcement Type:	310
Found Violation:	Y	Enforce Type Desc:	FINAL 3008(A) COMPLIANCE ORDER
Citizen Complaint:	No	Enforce Resp Person:	NYHHN
Multimedia Inspect:	No	Enforce Suborg:	R2
Sampling Flag:	No	Enforce Actvty Loc:	NY
Not Subtitle C:	No	Docket No:	
Focus Area:		Attorney:	NYPG
Focus Area Desc:		Corr Act Component:	No
Handler Actvty Loc:	NY	Appeal Init Dt:	
Handler Name:	RADIAC RESEARCH CORP	Appeal Resolved Dt:	
Region:	02	Disposition Status:	
State:	NY	Disp Status Dt:	
Land Type:	P	Disp Status Desc:	
Date of Request:		Lead Agency:	
Date Response Rcvd:		Expenditure Amount:	
Request Agency:		SEP Sched Comp Dt:	
Request Actvty Loc:		SEP Actual Comp Dt:	
Viol Activity Loc:	NY	SEP Defaulted Date:	
Viol Determined:	S	SEP Type:	
Violation Type:	264.A	Prop Pentalty Amt:	
Viol Determined Dt:	19910201	Final Monetary Amt:	40000
Rtrn to Compl Dt:	19920130	Paid Amount:	40000
Rtrn to Compl Qual:	O	Final Count:	1
Viol Resp Agency:	S	Final Amount:	40000
Evaluation Type Description:	COMPLIANCE EVALUATION INSPECTION ON-SITE		
Violation Short Description:	TSD - General		
Respondent Name:			
SEP Type Description:			

Violation/Evaluation Details

Evaluation ID:	000	Former Citation:	
Eval Start Date:	19910930	Sched Compl Dt:	
Evaluation Agency:	S	Enforcement ID:	
Evaluation Type:	CEI	Enforcement Agency:	
Eval Resp Person:	NYDS	Enforce Action Dt:	
Eval Suborg:	R2	Enforcement Type:	
Found Violation:	N	Enforce Type Desc:	
Citizen Complaint:	No	Enforce Resp Person:	
Multimedia Inspect:	No	Enforce Suborg:	
Sampling Flag:	No	Enforce Actvty Loc:	
Not Subtitle C:	No	Docket No:	
Focus Area:		Attorney:	
Focus Area Desc:		Corr Act Component:	
Handler Actvty Loc:	NY	Appeal Init Dt:	
Handler Name:	RADIAC RESEARCH CORP	Appeal Resolved Dt:	
Region:	02	Disposition Status:	
State:	NY	Disp Status Dt:	

Map Key	Number of Records	Direction	Distance (mi/ft)	Elev/Diff (ft)	Site	DB
	P					
Land Type:					Disp Status Desc:	
Date of Request:					Lead Agency:	
Date Response Rcvd:					Expenditure Amount:	
Request Agency:					SEP Sched Comp Dt:	
Request Actvty Loc:					SEP Actual Comp Dt:	
Viol Activity Loc:					SEP Defaulted Date:	
Viol Determined:					SEP Type:	
Violation Type:					Prop Pentalty Amt:	
Viol Determined Dt:					Final Monetary Amt:	
Rtrn to Compl Dt:					Paid Amount:	
Rtrn to Compl Qual:					Final Count:	
Viol Resp Agency:					Final Amount:	
Evaluation Type Description:		COMPLIANCE EVALUATION INSPECTION ON-SITE				
Violation Short Description:						
Respondent Name:						
SEP Type Description:						

Violation/Evaluation Details

Evaluation ID:	019				Former Citation:	
Eval Start Date:	19871109				Sched Compl Dt:	
Evaluation Agency:	S				Enforcement ID:	
Evaluation Type:	FRR				Enforcement Agency:	
Eval Resp Person:	NYDEC				Enforce Action Dt:	
Eval Suborg:					Enforcement Type:	
Found Violation:	N				Enforce Type Desc:	
Citizen Complaint:	No				Enforce Resp Person:	
Multimedia Inspect:	No				Enforce Suborg:	
Sampling Flag:	No				Enforce Actvty Loc:	
Not Subtitle C:	No				Docket No:	
Focus Area:					Attorney:	
Focus Area Desc:					Corr Act Component:	
Handler Actvty Loc:	NY				Appeal Init Dt:	
Handler Name:	RADIAC RESEARCH CORP				Appeal Resolved Dt:	
Region:	02				Disposition Status:	
State:	NY				Disp Status Dt:	
Land Type:	P				Disp Status Desc:	
Date of Request:					Lead Agency:	
Date Response Rcvd:					Expenditure Amount:	
Request Agency:					SEP Sched Comp Dt:	
Request Actvty Loc:					SEP Actual Comp Dt:	
Viol Activity Loc:					SEP Defaulted Date:	
Viol Determined:					SEP Type:	
Violation Type:					Prop Pentalty Amt:	
Viol Determined Dt:					Final Monetary Amt:	
Rtrn to Compl Dt:					Paid Amount:	
Rtrn to Compl Qual:					Final Count:	
Viol Resp Agency:					Final Amount:	
Evaluation Type Description:		FINANCIAL RECORD REVIEW				
Violation Short Description:						
Respondent Name:						
SEP Type Description:						

Violation/Evaluation Details

Evaluation ID:	020				Former Citation:	
Eval Start Date:	19890215				Sched Compl Dt:	
Evaluation Agency:	S				Enforcement ID:	
Evaluation Type:	CEI				Enforcement Agency:	
Eval Resp Person:	NYLH				Enforce Action Dt:	
Eval Suborg:	R2				Enforcement Type:	
Found Violation:	N				Enforce Type Desc:	
Citizen Complaint:	No				Enforce Resp Person:	
Multimedia Inspect:	No				Enforce Suborg:	
Sampling Flag:	No				Enforce Actvty Loc:	
Not Subtitle C:	No				Docket No:	

Map Key	Number of Records	Direction	Distance (mi/ft)	Elev/Diff (ft)	Site	DB
Focus Area:				Attorney:		
Focus Area Desc:				Corr Act Component:		
Handler Actvty Loc:	NY			Appeal Init Dt:		
Handler Name:	RADIAC RESEARCH CORP			Appeal Resolved Dt:		
Region:	02			Disposition Status:		
State:	NY			Disp Status Dt:		
Land Type:	P			Disp Status Desc:		
Date of Request:				Lead Agency:		
Date Response Rcvd:				Expenditure Amount:		
Request Agency:				SEP Sched Comp Dt:		
Request Actvty Loc:				SEP Actual Comp Dt:		
Viol Activity Loc:				SEP Defaulted Date:		
Viol Determined:				SEP Type:		
Violation Type:				Prop Penalty Amt:		
Viol Determined Dt:				Final Monetary Amt:		
Rtrn to Compl Dt:				Paid Amount:		
Rtrn to Compl Qual:				Final Count:		
Viol Resp Agency:				Final Amount:		
Evaluation Type Description:	COMPLIANCE EVALUATION INSPECTION ON-SITE					
Violation Short Description:						
Respondent Name:						
SEP Type Description:						

Violation/Evaluation Details

Evaluation ID:	021	Former Citation:	
Eval Start Date:	19900228	Sched Compl Dt:	19900922
Evaluation Agency:	S	Enforcement ID:	005
Evaluation Type:	CEI	Enforcement Agency:	S
Eval Resp Person:	NYHHN	Enforce Action Dt:	19900511
Eval Suborg:	R2	Enforcement Type:	120
Found Violation:	Y	Enforce Type Desc:	WRITTEN INFORMAL
Citizen Complaint:	No	Enforce Resp Person:	NYHHN
Multimedia Inspect:	No	Enforce Suborg:	R2
Sampling Flag:	No	Enforce Actvty Loc:	NY
Not Subtitle C:	No	Docket No:	
Focus Area:		Attorney:	
Focus Area Desc:		Corr Act Component:	No
Handler Actvty Loc:	NY	Appeal Init Dt:	
Handler Name:	RADIAC RESEARCH CORP	Appeal Resolved Dt:	
Region:	02	Disposition Status:	
State:	NY	Disp Status Dt:	
Land Type:	P	Disp Status Desc:	
Date of Request:		Lead Agency:	
Date Response Rcvd:		Expenditure Amount:	
Request Agency:		SEP Sched Comp Dt:	
Request Actvty Loc:		SEP Actual Comp Dt:	
Viol Activity Loc:	NY	SEP Defaulted Date:	
Viol Determined:	S	SEP Type:	
Violation Type:	264.A	Prop Penalty Amt:	
Viol Determined Dt:	19900511	Final Monetary Amt:	
Rtrn to Compl Dt:	19900924	Paid Amount:	
Rtrn to Compl Qual:	O	Final Count:	
Viol Resp Agency:	S	Final Amount:	
Evaluation Type Description:	COMPLIANCE EVALUATION INSPECTION ON-SITE		
Violation Short Description:	TSD - General		
Respondent Name:			
SEP Type Description:			

Violation/Evaluation Details

Evaluation ID:	000	Former Citation:	
Eval Start Date:	19990303	Sched Compl Dt:	
Evaluation Agency:	S	Enforcement ID:	000
Evaluation Type:	CEI	Enforcement Agency:	S
Eval Resp Person:	NYHHN	Enforce Action Dt:	19990423

Map Key	Number of Records	Direction	Distance (mi/ft)	Elev/Diff (ft)	Site	DB
Eval Suborg:	R2				Enforcement Type: 210	
Found Violation:	Y				Enforce Type Desc: INITIAL 3008(A) COMPLIANCE	
Citizen Complaint:	No				Enforce Resp Person: NYHHN	
Multimedia Inspect:	No				Enforce Suborg: R2	
Sampling Flag:	No				Enforce Actvty Loc: NY	
Not Subtitle C:	No				Docket No:	
Focus Area:					Attorney: NYMC	
Focus Area Desc:					Corr Act Component: No	
Handler Actvty Loc:	NY				Appeal Init Dt:	
Handler Name:	RADIAC RESEARCH CORP				Appeal Resolved Dt:	
Region:	02				Disposition Status:	
State:	NY				Disp Status Dt:	
Land Type:	P				Disp Status Desc:	
Date of Request:					Lead Agency:	
Date Response Rcvd:					Expenditure Amount:	
Request Agency:					SEP Sched Comp Dt:	
Request Actvty Loc:					SEP Actual Comp Dt:	
Viol Activity Loc:	NY				SEP Defaulted Date:	
Viol Determined:	S				SEP Type:	
Violation Type:	268.A				Prop Pentalty Amt:	
Viol Determined Dt:	19990420				Final Monetary Amt:	
Rtrn to Compl Dt:	20000404				Paid Amount:	
Rtrn to Compl Qual:	O				Final Count:	
Viol Resp Agency:	S				Final Amount:	
Evaluation Type Description:		COMPLIANCE EVALUATION INSPECTION ON-SITE				
Violation Short Description:		LDR - General				
Respondent Name:						
SEP Type Description:						

Violation/Evaluation Details

Evaluation ID:	000				Former Citation:	
Eval Start Date:	19990303				Sched Compl Dt:	
Evaluation Agency:	S				Enforcement ID: 000	
Evaluation Type:	CEI				Enforcement Agency: S	
Eval Resp Person:	NYHHN				Enforce Action Dt: 19971002	
Eval Suborg:	R2				Enforcement Type: 210	
Found Violation:	Y				Enforce Type Desc: INITIAL 3008(A) COMPLIANCE	
Citizen Complaint:	No				Enforce Resp Person: NYHHN	
Multimedia Inspect:	No				Enforce Suborg: R2	
Sampling Flag:	No				Enforce Actvty Loc: NY	
Not Subtitle C:	No				Docket No:	
Focus Area:					Attorney: NYMA	
Focus Area Desc:					Corr Act Component: No	
Handler Actvty Loc:	NY				Appeal Init Dt:	
Handler Name:	RADIAC RESEARCH CORP				Appeal Resolved Dt:	
Region:	02				Disposition Status:	
State:	NY				Disp Status Dt:	
Land Type:	P				Disp Status Desc:	
Date of Request:					Lead Agency:	
Date Response Rcvd:					Expenditure Amount:	
Request Agency:					SEP Sched Comp Dt:	
Request Actvty Loc:					SEP Actual Comp Dt:	
Viol Activity Loc:	NY				SEP Defaulted Date:	
Viol Determined:	S				SEP Type:	
Violation Type:	264.A				Prop Pentalty Amt: 1200	
Viol Determined Dt:	19970428				Final Monetary Amt:	
Rtrn to Compl Dt:	20000404				Paid Amount:	
Rtrn to Compl Qual:	O				Final Count:	
Viol Resp Agency:	S				Final Amount:	
Evaluation Type Description:		COMPLIANCE EVALUATION INSPECTION ON-SITE				
Violation Short Description:		TSD - General				
Respondent Name:						
SEP Type Description:						

Violation/Evaluation Details

Map Key	Number of Records	Direction	Distance (mi/ft)	Elev/Diff (ft)	Site	DB
Evaluation ID:	000				Former Citation:	
Eval Start Date:	19990927				Sched Compl Dt:	20000504
Evaluation Agency:	S				Enforcement ID:	000
Evaluation Type:	CEI				Enforcement Agency:	S
Eval Resp Person:	NYHHN				Enforce Action Dt:	20000404
Eval Suborg:	R2				Enforcement Type:	310
Found Violation:	Y				Enforce Type Desc:	FINAL 3008(A) COMPLIANCE ORDER
Citizen Complaint:	No				Enforce Resp Person:	NYHHN
Multimedia Inspect:	No				Enforce Suborg:	R2
Sampling Flag:	No				Enforce Actvty Loc:	NY
Not Subtitle C:	No				Docket No:	
Focus Area:					Attorney:	NYSH
Focus Area Desc:					Corr Act Component:	No
Handler Actvty Loc:	NY				Appeal Init Dt:	
Handler Name:	RADIAC RESEARCH CORP				Appeal Resolved Dt:	
Region:	02				Disposition Status:	
State:	NY				Disp Status Dt:	
Land Type:	P				Disp Status Desc:	
Date of Request:					Lead Agency:	
Date Response Rcvd:					Expenditure Amount:	
Request Agency:					SEP Sched Comp Dt:	
Request Actvty Loc:					SEP Actual Comp Dt:	
Viol Activity Loc:	NY				SEP Defaulted Date:	
Viol Determined:	S				SEP Type:	
Violation Type:	268.A				Prop Pentalty Amt:	
Viol Determined Dt:	19990420				Final Monetary Amt:	20000
Rtrn to Compl Dt:	20000404				Paid Amount:	20000
Rtrn to Compl Qual:	O				Final Count:	1
Viol Resp Agency:	S				Final Amount:	20000
Evaluation Type Description:		COMPLIANCE EVALUATION INSPECTION ON-SITE				
Violation Short Description:		LDR - General				
Respondent Name:						
SEP Type Description:						

Violation/Evaluation Details

Evaluation ID:	000				Former Citation:	
Eval Start Date:	19990927				Sched Compl Dt:	20000504
Evaluation Agency:	S				Enforcement ID:	000
Evaluation Type:	CEI				Enforcement Agency:	S
Eval Resp Person:	NYHHN				Enforce Action Dt:	20000404
Eval Suborg:	R2				Enforcement Type:	310
Found Violation:	Y				Enforce Type Desc:	FINAL 3008(A) COMPLIANCE ORDER
Citizen Complaint:	No				Enforce Resp Person:	NYHHN
Multimedia Inspect:	No				Enforce Suborg:	R2
Sampling Flag:	No				Enforce Actvty Loc:	NY
Not Subtitle C:	No				Docket No:	
Focus Area:					Attorney:	NYSH
Focus Area Desc:					Corr Act Component:	No
Handler Actvty Loc:	NY				Appeal Init Dt:	
Handler Name:	RADIAC RESEARCH CORP				Appeal Resolved Dt:	
Region:	02				Disposition Status:	
State:	NY				Disp Status Dt:	
Land Type:	P				Disp Status Desc:	
Date of Request:					Lead Agency:	
Date Response Rcvd:					Expenditure Amount:	
Request Agency:					SEP Sched Comp Dt:	
Request Actvty Loc:					SEP Actual Comp Dt:	
Viol Activity Loc:	NY				SEP Defaulted Date:	
Viol Determined:	S				SEP Type:	
Violation Type:	264.A				Prop Pentalty Amt:	
Viol Determined Dt:	19980515				Final Monetary Amt:	20000
Rtrn to Compl Dt:	20000404				Paid Amount:	20000
Rtrn to Compl Qual:	O				Final Count:	1
Viol Resp Agency:	S				Final Amount:	20000
Evaluation Type Description:		COMPLIANCE EVALUATION INSPECTION ON-SITE				

Map Key	Number of Records	Direction	Distance (mi/ft)	Elev/Diff (ft)	Site	DB
---------	-------------------	-----------	------------------	----------------	------	----

Violation Short Description: TSD - General
 Respondent Name:
 SEP Type Description:

Violation/Evaluation Details

Evaluation ID:	001	Former Citation:	
Eval Start Date:	19840104	Sched Compl Dt:	
Evaluation Agency:	S	Enforcement ID:	
Evaluation Type:	NRR	Enforcement Agency:	
Eval Resp Person:		Enforce Action Dt:	
Eval Suborg:		Enforcement Type:	
Found Violation:	N	Enforce Type Desc:	
Citizen Complaint:	No	Enforce Resp Person:	
Multimedia Inspect:	No	Enforce Suborg:	
Sampling Flag:	No	Enforce Actvty Loc:	
Not Subtitle C:	No	Docket No:	
Focus Area:		Attorney:	
Focus Area Desc:		Corr Act Component:	
Handler Actvty Loc:	NY	Appeal Init Dt:	
Handler Name:	RADIAC RESEARCH CORP	Appeal Resolved Dt:	
Region:	02	Disposition Status:	
State:	NY	Disp Status Dt:	
Land Type:	P	Disp Status Desc:	
Date of Request:		Lead Agency:	
Date Response Rcvd:		Expenditure Amount:	
Request Agency:		SEP Sched Comp Dt:	
Request Actvty Loc:		SEP Actual Comp Dt:	
Viol Activity Loc:		SEP Defaulted Date:	
Viol Determined:		SEP Type:	
Violation Type:		Prop Pentalty Amt:	
Viol Determined Dt:		Final Monetary Amt:	
Rtrn to Compl Dt:		Paid Amount:	
Rtrn to Compl Qual:		Final Count:	
Viol Resp Agency:		Final Amount:	
Evaluation Type Description:	NON-FINANCIAL RECORD REVIEW		
Violation Short Description:			
Respondent Name:			
SEP Type Description:			

Violation/Evaluation Details

Evaluation ID:	001	Former Citation:	SR - 373 Permit/373-2.3(b)
Eval Start Date:	20040624	Sched Compl Dt:	
Evaluation Agency:	S	Enforcement ID:	001
Evaluation Type:	CEI	Enforcement Agency:	S
Eval Resp Person:	NYHHN	Enforce Action Dt:	20041014
Eval Suborg:	R2	Enforcement Type:	120
Found Violation:	Y	Enforce Type Desc:	WRITTEN INFORMAL
Citizen Complaint:	No	Enforce Resp Person:	NYHHN
Multimedia Inspect:	No	Enforce Suborg:	R2
Sampling Flag:	No	Enforce Actvty Loc:	NY
Not Subtitle C:	No	Docket No:	
Focus Area:		Attorney:	
Focus Area Desc:		Corr Act Component:	No
Handler Actvty Loc:	NY	Appeal Init Dt:	
Handler Name:	RADIAC RESEARCH CORP	Appeal Resolved Dt:	
Region:	02	Disposition Status:	
State:	NY	Disp Status Dt:	
Land Type:	P	Disp Status Desc:	
Date of Request:		Lead Agency:	
Date Response Rcvd:		Expenditure Amount:	
Request Agency:		SEP Sched Comp Dt:	
Request Actvty Loc:		SEP Actual Comp Dt:	
Viol Activity Loc:	NY	SEP Defaulted Date:	
Viol Determined:	S	SEP Type:	

Map Key	Number of Records	Direction	Distance (mi/ft)	Elev/Diff (ft)	Site
Violation Type:	264.A				Prop Pentalty Amt:
Viol Determined Dt:	20040624				Final Monetary Amt:
Rtrn to Compl Dt:	20040624				Paid Amount:
Rtrn to Compl Qual:	O				Final Count:
Viol Resp Agency:	S				Final Amount:
Evaluation Type Description:	COMPLIANCE EVALUATION INSPECTION ON-SITE				
Violation Short Description:	TSD - General				
Respondent Name:					
SEP Type Description:					

Violation/Evaluation Details

Evaluation ID:	001				Former Citation:
Eval Start Date:	20060511				Sched Compl Dt:
Evaluation Agency:	S				Enforcement ID:
Evaluation Type:	FRR				Enforcement Agency:
Eval Resp Person:	NYAPR				Enforce Action Dt:
Eval Suborg:	CO				Enforcement Type:
Found Violation:	N				Enforce Type Desc:
Citizen Complaint:	No				Enforce Resp Person:
Multimedia Inspect:	No				Enforce Suborg:
Sampling Flag:	No				Enforce Actvty Loc:
Not Subtitle C:	No				Docket No:
Focus Area:					Attorney:
Focus Area Desc:					Corr Act Component:
Handler Actvty Loc:	NY				Appeal Init Dt:
Handler Name:	RADIAC RESEARCH CORP				Appeal Resolved Dt:
Region:	02				Disposition Status:
State:	NY				Disp Status Dt:
Land Type:	P				Disp Status Desc:
Date of Request:					Lead Agency:
Date Response Rcvd:					Expenditure Amount:
Request Agency:					SEP Sched Comp Dt:
Request Actvty Loc:					SEP Actual Comp Dt:
Viol Activity Loc:					SEP Defaulted Date:
Viol Determined:					SEP Type:
Violation Type:					Prop Pentalty Amt:
Viol Determined Dt:					Final Monetary Amt:
Rtrn to Compl Dt:					Paid Amount:
Rtrn to Compl Qual:					Final Count:
Viol Resp Agency:					Final Amount:
Evaluation Type Description:	FINANCIAL RECORD REVIEW				
Violation Short Description:					
Respondent Name:					
SEP Type Description:					

Violation/Evaluation Details

Evaluation ID:	001				Former Citation:
Eval Start Date:	20061103				Sched Compl Dt:
Evaluation Agency:	S				Enforcement ID: 001
Evaluation Type:	CEI				Enforcement Agency: S
Eval Resp Person:	NYHHN				Enforce Action Dt: 20080728
Eval Suborg:	R2				Enforcement Type: 310
Found Violation:	Y				Enforce Type Desc: FINAL 3008(A) COMPLIANCE ORDER
Citizen Complaint:	No				Enforce Resp Person: NYHHN
Multimedia Inspect:	No				Enforce Suborg: R2
Sampling Flag:	No				Enforce Actvty Loc: NY
Not Subtitle C:	No				Docket No: 2-20071105-455
Focus Area:					Attorney: LO
Focus Area Desc:					Corr Act Component: No
Handler Actvty Loc:	NY				Appeal Init Dt:
Handler Name:	RADIAC RESEARCH CORP				Appeal Resolved Dt:
Region:	02				Disposition Status: AS
State:	NY				Disp Status Dt: 20080905
Land Type:	P				Disp Status Desc: ACTION SATISFIED (CASE CLOSED)

Map Key	Number of Records	Direction	Distance (mi/ft)	Elev/Diff (ft)	Site	DB
Date of Request:				Lead Agency:		
Date Response Rcvd:				Expenditure Amount:		
Request Agency:				SEP Sched Comp Dt:		
Request Actvty Loc:				SEP Actual Comp Dt:		
Viol Activity Loc: NY				SEP Defaulted Date:		
Viol Determined: S				SEP Type:		
Violation Type: 263.A				Prop Pentalty Amt:		
Viol Determined Dt: 20061103				Final Monetary Amt: 5000		
Rtrn to Compl Dt: 20080905				Paid Amount: 5000		
Rtrn to Compl Qual: D				Final Count: 1		
Viol Resp Agency: S				Final Amount: 5000		
Evaluation Type Description:		COMPLIANCE EVALUATION INSPECTION ON-SITE				
Violation Short Description:		Transporters - General				
Respondent Name:						
SEP Type Description:						

Violation/Evaluation Details

Evaluation ID:	006	Former Citation:	
Eval Start Date:	19860228	Sched Compl Dt:	
Evaluation Agency:	X	Enforcement ID:	
Evaluation Type:	CEI	Enforcement Agency:	
Eval Resp Person:	R2SRS	Enforce Action Dt:	
Eval Suborg:		Enforcement Type:	
Found Violation:	N	Enforce Type Desc:	
Citizen Complaint:	No	Enforce Resp Person:	
Multimedia Inspect:	No	Enforce Suborg:	
Sampling Flag:	No	Enforce Actvty Loc:	
Not Subtitle C:	No	Docket No:	
Focus Area:		Attorney:	
Focus Area Desc:		Corr Act Component:	
Handler Actvty Loc:	NY	Appeal Init Dt:	
Handler Name:	RADIAC RESEARCH CORP	Appeal Resolved Dt:	
Region:	02	Disposition Status:	
State:	NY	Disp Status Dt:	
Land Type:	P	Disp Status Desc:	
Date of Request:		Lead Agency:	
Date Response Rcvd:		Expenditure Amount:	
Request Agency:		SEP Sched Comp Dt:	
Request Actvty Loc:		SEP Actual Comp Dt:	
Viol Activity Loc:		SEP Defaulted Date:	
Viol Determined:		SEP Type:	
Violation Type:		Prop Pentalty Amt:	
Viol Determined Dt:		Final Monetary Amt:	
Rtrn to Compl Dt:		Paid Amount:	
Rtrn to Compl Qual:		Final Count:	
Viol Resp Agency:		Final Amount:	
Evaluation Type Description:	COMPLIANCE EVALUATION INSPECTION ON-SITE		
Violation Short Description:			
Respondent Name:			
SEP Type Description:			

Violation/Evaluation Details

Evaluation ID:	000	Former Citation:	
Eval Start Date:	19940927	Sched Compl Dt:	19950214
Evaluation Agency:	S	Enforcement ID:	000
Evaluation Type:	CEI	Enforcement Agency:	S
Eval Resp Person:	NYHHN	Enforce Action Dt:	19941216
Eval Suborg:	R2	Enforcement Type:	120
Found Violation:	Y	Enforce Type Desc:	WRITTEN INFORMAL
Citizen Complaint:	No	Enforce Resp Person:	NYHHN
Multimedia Inspect:	No	Enforce Suborg:	R2
Sampling Flag:	No	Enforce Actvty Loc:	NY
Not Subtitle C:	No	Docket No:	
Focus Area:		Attorney:	NY

Map Key	Number of Records	Direction	Distance (mi/ft)	Elev/Diff (ft)	Site	DB
Focus Area Desc:				Corr Act Component: No		
Handler Actvty Loc:	NY			Appeal Init Dt:		
Handler Name:	RADIAC RESEARCH CORP			Appeal Resolved Dt:		
Region:	02			Disposition Status:		
State:	NY			Disp Status Dt:		
Land Type:	P			Disp Status Desc:		
Date of Request:				Lead Agency:		
Date Response Rcvd:				Expenditure Amount:		
Request Agency:				SEP Sched Comp Dt:		
Request Actvty Loc:				SEP Actual Comp Dt:		
Viol Activity Loc:	NY			SEP Defaulted Date:		
Viol Determined:	S			SEP Type:		
Violation Type:	268.A			Prop Pentalty Amt:		
Viol Determined Dt:	19941216			Final Monetary Amt:		
Rtrn to Compl Dt:	19950517			Paid Amount:		
Rtrn to Compl Qual:	O			Final Count:		
Viol Resp Agency:	S			Final Amount:		
Evaluation Type Description:	COMPLIANCE EVALUATION INSPECTION ON-SITE					
Violation Short Description:	LDR - General					
Respondent Name:						
SEP Type Description:						

Violation/Evaluation Details

Evaluation ID:	025			Former Citation:		
Eval Start Date:	19901221			Sched Compl Dt:		19910121
Evaluation Agency:	E			Enforcement ID:		006
Evaluation Type:	CEI			Enforcement Agency:		E
Eval Resp Person:	R2LG			Enforce Action Dt:		19900720
Eval Suborg:				Enforcement Type:		120
Found Violation:	Y			Enforce Type Desc:		WRITTEN INFORMAL
Citizen Complaint:	No			Enforce Resp Person:		R2LG
Multimedia Inspect:	No			Enforce Suborg:		
Sampling Flag:	No			Enforce Actvty Loc:		NY
Not Subtitle C:	No			Docket No:		
Focus Area:				Attorney:		
Focus Area Desc:				Corr Act Component:		No
Handler Actvty Loc:	NY			Appeal Init Dt:		
Handler Name:	RADIAC RESEARCH CORP			Appeal Resolved Dt:		
Region:	02			Disposition Status:		
State:	NY			Disp Status Dt:		
Land Type:	P			Disp Status Desc:		
Date of Request:				Lead Agency:		
Date Response Rcvd:				Expenditure Amount:		
Request Agency:				SEP Sched Comp Dt:		
Request Actvty Loc:				SEP Actual Comp Dt:		
Viol Activity Loc:	NY			SEP Defaulted Date:		
Viol Determined:	E			SEP Type:		
Violation Type:	264.A			Prop Pentalty Amt:		
Viol Determined Dt:	19901221			Final Monetary Amt:		
Rtrn to Compl Dt:	19910528			Paid Amount:		
Rtrn to Compl Qual:	O			Final Count:		
Viol Resp Agency:	E			Final Amount:		
Evaluation Type Description:	COMPLIANCE EVALUATION INSPECTION ON-SITE					
Violation Short Description:	TSD - General					
Respondent Name:						
SEP Type Description:						

Violation/Evaluation Details

Evaluation ID:	000			Former Citation:		SR - iNYCRR373-2.2(h)(5)
Eval Start Date:	19950524			Sched Compl Dt:		19950710
Evaluation Agency:	E			Enforcement ID:		000
Evaluation Type:	CEI			Enforcement Agency:		E
Eval Resp Person:	R2MD			Enforce Action Dt:		19960628
Eval Suborg:	RCB			Enforcement Type:		210

Map Key	Number of Records	Direction	Distance (mi/ft)	Elev/Diff (ft)	Site	DB
Found Violation:	Y				Enforce Type Desc: INITIAL 3008(A) COMPLIANCE	
Citizen Complaint:	No				Enforce Resp Person: R2MD	
Multimedia Inspect:	Yes				Enforce Suborg: RCB	
Sampling Flag:	No				Enforce Actvty Loc: NY	
Not Subtitle C:	No				Docket No: 02-1996-0117	
Focus Area:					Attorney: R2DF	
Focus Area Desc:					Corr Act Component: No	
Handler Actvty Loc:	NY				Appeal Init Dt:	
Handler Name:	RADIAC RESEARCH CORP				Appeal Resolved Dt:	
Region:	02				Disposition Status:	
State:	NY				Disp Status Dt:	
Land Type:	P				Disp Status Desc:	
Date of Request:					Lead Agency:	
Date Response Rcvd:					Expenditure Amount:	
Request Agency:					SEP Sched Comp Dt:	
Request Actvty Loc:					SEP Actual Comp Dt:	
Viol Activity Loc:	NY				SEP Defaulted Date:	
Viol Determined:	E				SEP Type:	
Violation Type:	264.B				Prop Pentalty Amt:	
Viol Determined Dt:	19950607				Final Monetary Amt:	
Rtrn to Compl Dt:	19960417				Paid Amount:	
Rtrn to Compl Qual:	O				Final Count:	
Viol Resp Agency:	E				Final Amount:	
Evaluation Type Description:		COMPLIANCE EVALUATION INSPECTION ON-SITE				
Violation Short Description:		TSD - General Facility Standards				
Respondent Name:						
SEP Type Description:						

Violation/Evaluation Details

Evaluation ID:	000				Former Citation:	
Eval Start Date:	19990303				Sched Compl Dt:	
Evaluation Agency:	S				Enforcement ID: 000	
Evaluation Type:	CEI				Enforcement Agency: S	
Eval Resp Person:	NYHHN				Enforce Action Dt: 19971002	
Eval Suborg:	R2				Enforcement Type: 210	
Found Violation:	Y				Enforce Type Desc: INITIAL 3008(A) COMPLIANCE	
Citizen Complaint:	No				Enforce Resp Person: NYHHN	
Multimedia Inspect:	No				Enforce Suborg: R2	
Sampling Flag:	No				Enforce Actvty Loc: NY	
Not Subtitle C:	No				Docket No:	
Focus Area:					Attorney: NYMA	
Focus Area Desc:					Corr Act Component: No	
Handler Actvty Loc:	NY				Appeal Init Dt:	
Handler Name:	RADIAC RESEARCH CORP				Appeal Resolved Dt:	
Region:	02				Disposition Status:	
State:	NY				Disp Status Dt:	
Land Type:	P				Disp Status Desc:	
Date of Request:					Lead Agency:	
Date Response Rcvd:					Expenditure Amount:	
Request Agency:					SEP Sched Comp Dt:	
Request Actvty Loc:					SEP Actual Comp Dt:	
Viol Activity Loc:	NY				SEP Defaulted Date:	
Viol Determined:	S				SEP Type:	
Violation Type:	268.A				Prop Pentalty Amt: 1200	
Viol Determined Dt:	19970428				Final Monetary Amt:	
Rtrn to Compl Dt:	20000404				Paid Amount:	
Rtrn to Compl Qual:	O				Final Count:	
Viol Resp Agency:	S				Final Amount:	
Evaluation Type Description:		COMPLIANCE EVALUATION INSPECTION ON-SITE				
Violation Short Description:		LDR - General				
Respondent Name:						
SEP Type Description:						

Violation/Evaluation Details

Map Key	Number of Records	Direction	Distance (mi/ft)	Elev/Diff (ft)	Site	DB
Evaluation ID:	000				Former Citation:	
Eval Start Date:	19990303				Sched Compl Dt:	20000504
Evaluation Agency:	S				Enforcement ID:	000
Evaluation Type:	CEI				Enforcement Agency:	S
Eval Resp Person:	NYHHN				Enforce Action Dt:	20000404
Eval Suborg:	R2				Enforcement Type:	310
Found Violation:	Y				Enforce Type Desc:	FINAL 3008(A) COMPLIANCE ORDER
Citizen Complaint:	No				Enforce Resp Person:	NYHHN
Multimedia Inspect:	No				Enforce Suborg:	R2
Sampling Flag:	No				Enforce Actvty Loc:	NY
Not Subtitle C:	No				Docket No:	
Focus Area:					Attorney:	NYSH
Focus Area Desc:					Corr Act Component:	No
Handler Actvty Loc:	NY				Appeal Init Dt:	
Handler Name:	RADIAC RESEARCH CORP				Appeal Resolved Dt:	
Region:	02				Disposition Status:	
State:	NY				Disp Status Dt:	
Land Type:	P				Disp Status Desc:	
Date of Request:					Lead Agency:	
Date Response Rcvd:					Expenditure Amount:	
Request Agency:					SEP Sched Comp Dt:	
Request Actvty Loc:					SEP Actual Comp Dt:	
Viol Activity Loc:	NY				SEP Defaulted Date:	
Viol Determined:	S				SEP Type:	
Violation Type:	268.A				Prop Pentalty Amt:	
Viol Determined Dt:	19980515				Final Monetary Amt:	20000
Rtrn to Compl Dt:	20000404				Paid Amount:	20000
Rtrn to Compl Qual:	O				Final Count:	1
Viol Resp Agency:	S				Final Amount:	20000
Evaluation Type Description:		COMPLIANCE EVALUATION INSPECTION ON-SITE				
Violation Short Description:		LDR - General				
Respondent Name:						
SEP Type Description:						

Violation/Evaluation Details

Evaluation ID:	000				Former Citation:	
Eval Start Date:	19990303				Sched Compl Dt:	20000504
Evaluation Agency:	S				Enforcement ID:	000
Evaluation Type:	CEI				Enforcement Agency:	S
Eval Resp Person:	NYHHN				Enforce Action Dt:	20000404
Eval Suborg:	R2				Enforcement Type:	310
Found Violation:	Y				Enforce Type Desc:	FINAL 3008(A) COMPLIANCE ORDER
Citizen Complaint:	No				Enforce Resp Person:	NYHHN
Multimedia Inspect:	No				Enforce Suborg:	R2
Sampling Flag:	No				Enforce Actvty Loc:	NY
Not Subtitle C:	No				Docket No:	
Focus Area:					Attorney:	NYSH
Focus Area Desc:					Corr Act Component:	No
Handler Actvty Loc:	NY				Appeal Init Dt:	
Handler Name:	RADIAC RESEARCH CORP				Appeal Resolved Dt:	
Region:	02				Disposition Status:	
State:	NY				Disp Status Dt:	
Land Type:	P				Disp Status Desc:	
Date of Request:					Lead Agency:	
Date Response Rcvd:					Expenditure Amount:	
Request Agency:					SEP Sched Comp Dt:	
Request Actvty Loc:					SEP Actual Comp Dt:	
Viol Activity Loc:	NY				SEP Defaulted Date:	
Viol Determined:	S				SEP Type:	
Violation Type:	264.A				Prop Pentalty Amt:	
Viol Determined Dt:	19970428				Final Monetary Amt:	20000
Rtrn to Compl Dt:	20000404				Paid Amount:	20000
Rtrn to Compl Qual:	O				Final Count:	1
Viol Resp Agency:	S				Final Amount:	20000
Evaluation Type Description:		COMPLIANCE EVALUATION INSPECTION ON-SITE				
Violation Short Description:		TSD - General				

Map Key	Number of Records	Direction	Distance (mi/ft)	Elev/Diff (ft)	Site	DB
---------	-------------------	-----------	------------------	----------------	------	----

Respondent Name:
SEP Type Description:

Violation/Evaluation Details

Evaluation ID:	000	Former Citation:	
Eval Start Date:	19990303	Sched Compl Dt:	20000504
Evaluation Agency:	S	Enforcement ID:	000
Evaluation Type:	CEI	Enforcement Agency:	S
Eval Resp Person:	NYHHN	Enforce Action Dt:	20000404
Eval Suborg:	R2	Enforcement Type:	310
Found Violation:	Y	Enforce Type Desc:	FINAL 3008(A) COMPLIANCE ORDER
Citizen Complaint:	No	Enforce Resp Person:	NYHHN
Multimedia Inspect:	No	Enforce Suborg:	R2
Sampling Flag:	No	Enforce Actvty Loc:	NY
Not Subtitle C:	No	Docket No:	
Focus Area:		Attorney:	NYSH
Focus Area Desc:		Corr Act Component:	No
Handler Actvty Loc:	NY	Appeal Init Dt:	
Handler Name:	RADIAC RESEARCH CORP	Appeal Resolved Dt:	
Region:	02	Disposition Status:	
State:	NY	Disp Status Dt:	
Land Type:	P	Disp Status Desc:	
Date of Request:		Lead Agency:	
Date Response Rcvd:		Expenditure Amount:	
Request Agency:		SEP Sched Comp Dt:	
Request Actvty Loc:		SEP Actual Comp Dt:	
Viol Activity Loc:	NY	SEP Defaulted Date:	
Viol Determined:	S	SEP Type:	
Violation Type:	264.A	Prop Pentalty Amt:	
Viol Determined Dt:	19980515	Final Monetary Amt:	20000
Rtrn to Compl Dt:	20000404	Paid Amount:	20000
Rtrn to Compl Qual:	O	Final Count:	1
Viol Resp Agency:	S	Final Amount:	20000
Evaluation Type Description:	COMPLIANCE EVALUATION INSPECTION ON-SITE		
Violation Short Description:	TSD - General		
Respondent Name:			
SEP Type Description:			

Violation/Evaluation Details

Evaluation ID:	000	Former Citation:	SR - 6nycrr373-2.3(d) & Permit Cond
Eval Start Date:	19990617	Sched Compl Dt:	19990820
Evaluation Agency:	E	Enforcement ID:	000
Evaluation Type:	CEI	Enforcement Agency:	E
Eval Resp Person:	R2MD	Enforce Action Dt:	19990726
Eval Suborg:	RCB	Enforcement Type:	120
Found Violation:	Y	Enforce Type Desc:	WRITTEN INFORMAL
Citizen Complaint:	No	Enforce Resp Person:	R2MD
Multimedia Inspect:	No	Enforce Suborg:	RCB
Sampling Flag:	No	Enforce Actvty Loc:	NY
Not Subtitle C:	No	Docket No:	
Focus Area:		Attorney:	R2
Focus Area Desc:		Corr Act Component:	No
Handler Actvty Loc:	NY	Appeal Init Dt:	
Handler Name:	RADIAC RESEARCH CORP	Appeal Resolved Dt:	
Region:	02	Disposition Status:	
State:	NY	Disp Status Dt:	
Land Type:	P	Disp Status Desc:	
Date of Request:		Lead Agency:	
Date Response Rcvd:		Expenditure Amount:	
Request Agency:		SEP Sched Comp Dt:	
Request Actvty Loc:		SEP Actual Comp Dt:	
Viol Activity Loc:	NY	SEP Defaulted Date:	
Viol Determined:	E	SEP Type:	
Violation Type:	264.A	Prop Pentalty Amt:	

Map Key	Number of Records	Direction	Distance (mi/ft)	Elev/Diff (ft)	Site	DB
Viol Determined Dt:	19990726				Final Monetary Amt:	
Rtrn to Compl Dt:	19990813				Paid Amount:	
Rtrn to Compl Qual:	O				Final Count:	
Viol Resp Agency:	E				Final Amount:	
Evaluation Type Description:		COMPLIANCE EVALUATION INSPECTION ON-SITE				
Violation Short Description:		TSD - General				
Respondent Name:						
SEP Type Description:						

Violation/Evaluation Details

Evaluation ID:	000	Former Citation:	
Eval Start Date:	19990927	Sched Compl Dt:	
Evaluation Agency:	S	Enforcement ID:	000
Evaluation Type:	CEI	Enforcement Agency:	S
Eval Resp Person:	NYHHN	Enforce Action Dt:	20000215
Eval Suborg:	R2	Enforcement Type:	210
Found Violation:	Y	Enforce Type Desc:	INITIAL 3008(A) COMPLIANCE
Citizen Complaint:	No	Enforce Resp Person:	NYHHN
Multimedia Inspect:	No	Enforce Suborg:	R2
Sampling Flag:	No	Enforce Actvty Loc:	NY
Not Subtitle C:	No	Docket No:	
Focus Area:		Attorney:	NYSH
Focus Area Desc:		Corr Act Component:	No
Handler Actvty Loc:	NY	Appeal Init Dt:	
Handler Name:	RADIAC RESEARCH CORP	Appeal Resolved Dt:	
Region:	02	Disposition Status:	
State:	NY	Disp Status Dt:	
Land Type:	P	Disp Status Desc:	
Date of Request:		Lead Agency:	
Date Response Rcvd:		Expenditure Amount:	
Request Agency:		SEP Sched Comp Dt:	
Request Actvty Loc:		SEP Actual Comp Dt:	
Viol Activity Loc:	NY	SEP Defaulted Date:	
Viol Determined:	S	SEP Type:	
Violation Type:	264.A	Prop Pentalty Amt:	20000
Viol Determined Dt:	19990927	Final Monetary Amt:	
Rtrn to Compl Dt:	20000404	Paid Amount:	
Rtrn to Compl Qual:	O	Final Count:	
Viol Resp Agency:	S	Final Amount:	
Evaluation Type Description:		COMPLIANCE EVALUATION INSPECTION ON-SITE	
Violation Short Description:		TSD - General	
Respondent Name:			
SEP Type Description:			

Violation/Evaluation Details

Evaluation ID:	000	Former Citation:	
Eval Start Date:	19990927	Sched Compl Dt:	
Evaluation Agency:	S	Enforcement ID:	000
Evaluation Type:	CEI	Enforcement Agency:	S
Eval Resp Person:	NYHHN	Enforce Action Dt:	19981027
Eval Suborg:	R2	Enforcement Type:	210
Found Violation:	Y	Enforce Type Desc:	INITIAL 3008(A) COMPLIANCE
Citizen Complaint:	No	Enforce Resp Person:	NYHHN
Multimedia Inspect:	No	Enforce Suborg:	R2
Sampling Flag:	No	Enforce Actvty Loc:	NY
Not Subtitle C:	No	Docket No:	
Focus Area:		Attorney:	NYMC
Focus Area Desc:		Corr Act Component:	No
Handler Actvty Loc:	NY	Appeal Init Dt:	
Handler Name:	RADIAC RESEARCH CORP	Appeal Resolved Dt:	
Region:	02	Disposition Status:	
State:	NY	Disp Status Dt:	
Land Type:	P	Disp Status Desc:	
Date of Request:		Lead Agency:	

Map Key	Number of Records	Direction	Distance (mi/ft)	Elev/Diff (ft)	Site	DB
Date Response Rcvd:				Expenditure Amount:		
Request Agency:				SEP Sched Comp Dt:		
Request Actvty Loc:				SEP Actual Comp Dt:		
Viol Activity Loc:	NY			SEP Defaulted Date:		
Viol Determined:	S			SEP Type:		
Violation Type:	264.A			Prop Pentalty Amt:	24995	
Viol Determined Dt:	19980515			Final Monetary Amt:		
Rtrn to Compl Dt:	20000404			Paid Amount:		
Rtrn to Compl Qual:	O			Final Count:		
Viol Resp Agency:	S			Final Amount:		
Evaluation Type Description:		COMPLIANCE EVALUATION INSPECTION ON-SITE				
Violation Short Description:		TSD - General				
Respondent Name:						
SEP Type Description:						

Violation/Evaluation Details

Evaluation ID:	001	Former Citation:	SR - 6NYCRR373-2.3(f)
Eval Start Date:	19950524	Sched Compl Dt:	19950712
Evaluation Agency:	E	Enforcement ID:	000
Evaluation Type:	CEI	Enforcement Agency:	E
Eval Resp Person:	R2MD	Enforce Action Dt:	19970305
Eval Suborg:	RCB	Enforcement Type:	310
Found Violation:	Y	Enforce Type Desc:	FINAL 3008(A) COMPLIANCE ORDER
Citizen Complaint:	No	Enforce Resp Person:	R2MD
Multimedia Inspect:	No	Enforce Suborg:	RCB
Sampling Flag:	No	Enforce Actvty Loc:	NY
Not Subtitle C:	No	Docket No:	02-1996-0117
Focus Area:		Attorney:	R2DF
Focus Area Desc:		Corr Act Component:	No
Handler Actvty Loc:	NY	Appeal Init Dt:	
Handler Name:	RADIAC RESEARCH CORP	Appeal Resolved Dt:	
Region:	02	Disposition Status:	
State:	NY	Disp Status Dt:	
Land Type:	P	Disp Status Desc:	
Date of Request:		Lead Agency:	
Date Response Rcvd:		Expenditure Amount:	
Request Agency:		SEP Sched Comp Dt:	
Request Actvty Loc:		SEP Actual Comp Dt:	
Viol Activity Loc:	NY	SEP Defaulted Date:	
Viol Determined:	E	SEP Type:	
Violation Type:	264.C	Prop Pentalty Amt:	
Viol Determined Dt:	19950607	Final Monetary Amt:	12100
Rtrn to Compl Dt:	19960708	Paid Amount:	12100
Rtrn to Compl Qual:	O	Final Count:	1
Viol Resp Agency:	E	Final Amount:	12100
Evaluation Type Description:		COMPLIANCE EVALUATION INSPECTION ON-SITE	
Violation Short Description:		TSD - Preparedness and Prevention	
Respondent Name:			
SEP Type Description:			

Violation/Evaluation Details

Evaluation ID:	001	Former Citation:	
Eval Start Date:	19990420	Sched Compl Dt:	
Evaluation Agency:	S	Enforcement ID:	
Evaluation Type:	SNY	Enforcement Agency:	
Eval Resp Person:		Enforce Action Dt:	
Eval Suborg:		Enforcement Type:	
Found Violation:	N	Enforce Type Desc:	
Citizen Complaint:	No	Enforce Resp Person:	
Multimedia Inspect:	No	Enforce Suborg:	
Sampling Flag:	No	Enforce Actvty Loc:	
Not Subtitle C:	No	Docket No:	
Focus Area:		Attorney:	
Focus Area Desc:		Corr Act Component:	

Map Key	Number of Records	Direction	Distance (mi/ft)	Elev/Diff (ft)	Site	DB
Handler Actvty Loc:	NY				Appeal Init Dt:	
Handler Name:	RADIAC RESEARCH CORP				Appeal Resolved Dt:	
Region:	02				Disposition Status:	
State:	NY				Disp Status Dt:	
Land Type:	P				Disp Status Desc:	
Date of Request:					Lead Agency:	
Date Response Rcvd:					Expenditure Amount:	
Request Agency:					SEP Sched Comp Dt:	
Request Actvty Loc:					SEP Actual Comp Dt:	
Viol Activity Loc:					SEP Defaulted Date:	
Viol Determined:					SEP Type:	
Violation Type:					Prop Pentalty Amt:	
Viol Determined Dt:					Final Monetary Amt:	
Rtrn to Compl Dt:					Paid Amount:	
Rtrn to Compl Qual:					Final Count:	
Viol Resp Agency:					Final Amount:	
Evaluation Type Description:		SIGNIFICANT NON-COMPLIER				
Violation Short Description:						
Respondent Name:						
SEP Type Description:						

Violation/Evaluation Details

Evaluation ID:	001				Former Citation:	
Eval Start Date:	20030708				Sched Compl Dt:	
Evaluation Agency:	S				Enforcement ID:	
Evaluation Type:	CEI				Enforcement Agency:	
Eval Resp Person:	NYHNN				Enforce Action Dt:	
Eval Suborg:	R2				Enforcement Type:	
Found Violation:	N				Enforce Type Desc:	
Citizen Complaint:	No				Enforce Resp Person:	
Multimedia Inspect:	No				Enforce Suborg:	
Sampling Flag:	No				Enforce Actvty Loc:	
Not Subtitle C:	No				Docket No:	
Focus Area:					Attorney:	
Focus Area Desc:					Corr Act Component:	
Handler Actvty Loc:	NY				Appeal Init Dt:	
Handler Name:	RADIAC RESEARCH CORP				Appeal Resolved Dt:	
Region:	02				Disposition Status:	
State:	NY				Disp Status Dt:	
Land Type:	P				Disp Status Desc:	
Date of Request:					Lead Agency:	
Date Response Rcvd:					Expenditure Amount:	
Request Agency:					SEP Sched Comp Dt:	
Request Actvty Loc:					SEP Actual Comp Dt:	
Viol Activity Loc:					SEP Defaulted Date:	
Viol Determined:					SEP Type:	
Violation Type:					Prop Pentalty Amt:	
Viol Determined Dt:					Final Monetary Amt:	
Rtrn to Compl Dt:					Paid Amount:	
Rtrn to Compl Qual:					Final Count:	
Viol Resp Agency:					Final Amount:	
Evaluation Type Description:		COMPLIANCE EVALUATION INSPECTION ON-SITE				
Violation Short Description:						
Respondent Name:						
SEP Type Description:						

Violation/Evaluation Details

Evaluation ID:	002				Former Citation:	
Eval Start Date:	19840731				Sched Compl Dt:	19850427
Evaluation Agency:	S				Enforcement ID:	001
Evaluation Type:	CEI				Enforcement Agency:	S
Eval Resp Person:					Enforce Action Dt:	19850327
Eval Suborg:					Enforcement Type:	120
Found Violation:	Y				Enforce Type Desc:	WRITTEN INFORMAL

Map Key	Number of Records	Direction	Distance (mi/ft)	Elev/Diff (ft)	Site	DB
Citizen Complaint:	No				Enforce Resp Person: NYDEC	
Multimedia Inspect:	No				Enforce Suborg:	
Sampling Flag:	No				Enforce Actvty Loc: NY	
Not Subtitle C:	No				Docket No:	
Focus Area:					Attorney:	
Focus Area Desc:					Corr Act Component: No	
Handler Actvty Loc:	NY				Appeal Init Dt:	
Handler Name:	RADIAC RESEARCH CORP				Appeal Resolved Dt:	
Region:	02				Disposition Status:	
State:	NY				Disp Status Dt:	
Land Type:	P				Disp Status Desc:	
Date of Request:					Lead Agency:	
Date Response Rcvd:					Expenditure Amount:	
Request Agency:					SEP Sched Comp Dt:	
Request Actvty Loc:					SEP Actual Comp Dt:	
Viol Activity Loc:	NY				SEP Defaulted Date:	
Viol Determined:	S				SEP Type:	
Violation Type:	264.A				Prop Pentalty Amt:	
Viol Determined Dt:	19840731				Final Monetary Amt:	
Rtrn to Compl Dt:	19850712				Paid Amount:	
Rtrn to Compl Qual:	O				Final Count:	
Viol Resp Agency:	S				Final Amount:	
Evaluation Type Description:	COMPLIANCE EVALUATION INSPECTION ON-SITE					
Violation Short Description:	TSD - General					
Respondent Name:						
SEP Type Description:						

Violation/Evaluation Details

Evaluation ID:	003				Former Citation: SR - 6nycrr373-2.5(d)(1), 373-2.2(h)	
Eval Start Date:	19960417				Sched Compl Dt: 19970131	
Evaluation Agency:	E				Enforcement ID: 000	
Evaluation Type:	CEI				Enforcement Agency: E	
Eval Resp Person:	R2MD				Enforce Action Dt: 19960628	
Eval Suborg:	RCB				Enforcement Type: 210	
Found Violation:	Y				Enforce Type Desc: INITIAL 3008(A) COMPLIANCE	
Citizen Complaint:	No				Enforce Resp Person: R2MD	
Multimedia Inspect:	No				Enforce Suborg: RCB	
Sampling Flag:	No				Enforce Actvty Loc: NY	
Not Subtitle C:	No				Docket No: 02-1996-0117	
Focus Area:					Attorney: R2DF	
Focus Area Desc:					Corr Act Component: No	
Handler Actvty Loc:	NY				Appeal Init Dt:	
Handler Name:	RADIAC RESEARCH CORP				Appeal Resolved Dt:	
Region:	02				Disposition Status:	
State:	NY				Disp Status Dt:	
Land Type:	P				Disp Status Desc:	
Date of Request:					Lead Agency:	
Date Response Rcvd:					Expenditure Amount:	
Request Agency:					SEP Sched Comp Dt:	
Request Actvty Loc:					SEP Actual Comp Dt:	
Viol Activity Loc:	NY				SEP Defaulted Date:	
Viol Determined:	E				SEP Type:	
Violation Type:	270.B				Prop Pentalty Amt:	
Viol Determined Dt:	19960628				Final Monetary Amt:	
Rtrn to Compl Dt:	19960708				Paid Amount:	
Rtrn to Compl Qual:	O				Final Count:	
Viol Resp Agency:	E				Final Amount:	
Evaluation Type Description:	COMPLIANCE EVALUATION INSPECTION ON-SITE					
Violation Short Description:	Permits - Application					
Respondent Name:						
SEP Type Description:						

Violation/Evaluation Details

Evaluation ID:	008				Former Citation:	
-----------------------	-----	--	--	--	-------------------------	--

Map Key	Number of Records	Direction	Distance (mi/ft)	Elev/Diff (ft)	Site	DB
Eval Start Date:	19860516				Sched Compl Dt:	
Evaluation Agency:	S				Enforcement ID:	
Evaluation Type:	NRR				Enforcement Agency:	
Eval Resp Person:	NYDEC				Enforce Action Dt:	
Eval Suborg:					Enforcement Type:	
Found Violation:	N				Enforce Type Desc:	
Citizen Complaint:	No				Enforce Resp Person:	
Multimedia Inspect:	No				Enforce Suborg:	
Sampling Flag:	No				Enforce Actvty Loc:	
Not Subtitle C:	No				Docket No:	
Focus Area:					Attorney:	
Focus Area Desc:					Corr Act Component:	
Handler Actvty Loc:	NY				Appeal Init Dt:	
Handler Name:	RADIAC RESEARCH CORP				Appeal Resolved Dt:	
Region:	02				Disposition Status:	
State:	NY				Disp Status Dt:	
Land Type:	P				Disp Status Desc:	
Date of Request:					Lead Agency:	
Date Response Rcvd:					Expenditure Amount:	
Request Agency:					SEP Sched Comp Dt:	
Request Actvty Loc:					SEP Actual Comp Dt:	
Viol Activity Loc:					SEP Defaulted Date:	
Viol Determined:					SEP Type:	
Violation Type:					Prop Pentalty Amt:	
Viol Determined Dt:					Final Monetary Amt:	
Rtrn to Compl Dt:					Paid Amount:	
Rtrn to Compl Qual:					Final Count:	
Viol Resp Agency:					Final Amount:	
Evaluation Type Description:		NON-FINANCIAL RECORD REVIEW				
Violation Short Description:						
Respondent Name:						
SEP Type Description:						

Violation/Evaluation Details

Evaluation ID:	001				Former Citation:	
Eval Start Date:	20061103				Sched Compl Dt:	
Evaluation Agency:	S				Enforcement ID:	001
Evaluation Type:	CEI				Enforcement Agency:	S
Eval Resp Person:	NYHHN				Enforce Action Dt:	20080728
Eval Suborg:	R2				Enforcement Type:	310
Found Violation:	Y				Enforce Type Desc:	FINAL 3008(A) COMPLIANCE ORDER
Citizen Complaint:	No				Enforce Resp Person:	NYHHN
Multimedia Inspect:	No				Enforce Suborg:	R2
Sampling Flag:	No				Enforce Actvty Loc:	NY
Not Subtitle C:	No				Docket No:	2-20071105-455
Focus Area:					Attorney:	LO
Focus Area Desc:					Corr Act Component:	No
Handler Actvty Loc:	NY				Appeal Init Dt:	
Handler Name:	RADIAC RESEARCH CORP				Appeal Resolved Dt:	
Region:	02				Disposition Status:	AS
State:	NY				Disp Status Dt:	20080905
Land Type:	P				Disp Status Desc:	ACTION SATISFIED (CASE CLOSED)
Date of Request:					Lead Agency:	
Date Response Rcvd:					Expenditure Amount:	
Request Agency:					SEP Sched Comp Dt:	
Request Actvty Loc:					SEP Actual Comp Dt:	
Viol Activity Loc:	NY				SEP Defaulted Date:	
Viol Determined:	S				SEP Type:	
Violation Type:	273.B				Prop Pentalty Amt:	
Viol Determined Dt:	20061103				Final Monetary Amt:	5000
Rtrn to Compl Dt:	20080905				Paid Amount:	5000
Rtrn to Compl Qual:	D				Final Count:	1
Viol Resp Agency:	S				Final Amount:	5000
Evaluation Type Description:		COMPLIANCE EVALUATION INSPECTION ON-SITE				
Violation Short Description:		Universal Waste - Small Quantity Handlers				
Respondent Name:						

Map Key	Number of Records	Direction	Distance (mi/ft)	Elev/Diff (ft)	Site	DB
---------	-------------------	-----------	------------------	----------------	------	----

SEP Type Description:

Violation/Evaluation Details

Evaluation ID:	003	Former Citation:	FR - 40CFR265.16(d)(4) & (e)
Eval Start Date:	19960417	Sched Compl Dt:	19960708
Evaluation Agency:	E	Enforcement ID:	000
Evaluation Type:	CEI	Enforcement Agency:	E
Eval Resp Person:	R2MD	Enforce Action Dt:	19970305
Eval Suborg:	RCB	Enforcement Type:	310
Found Violation:	Y	Enforce Type Desc:	FINAL 3008(A) COMPLIANCE ORDER
Citizen Complaint:	No	Enforce Resp Person:	R2MD
Multimedia Inspect:	No	Enforce Suborg:	RCB
Sampling Flag:	No	Enforce Actvty Loc:	NY
Not Subtitle C:	No	Docket No:	02-1996-0117
Focus Area:		Attorney:	R2DF
Focus Area Desc:		Corr Act Component:	No
Handler Actvty Loc:	NY	Appeal Init Dt:	
Handler Name:	RADIAC RESEARCH CORP	Appeal Resolved Dt:	
Region:	02	Disposition Status:	
State:	NY	Disp Status Dt:	
Land Type:	P	Disp Status Desc:	
Date of Request:		Lead Agency:	
Date Response Rcvd:		Expenditure Amount:	
Request Agency:		SEP Sched Comp Dt:	
Request Actvty Loc:		SEP Actual Comp Dt:	
Viol Activity Loc:	NY	SEP Defaulted Date:	
Viol Determined:	E	SEP Type:	
Violation Type:	264.B	Prop Pentalty Amt:	
Viol Determined Dt:	19960628	Final Monetary Amt:	12100
Rtrn to Compl Dt:	19960708	Paid Amount:	12100
Rtrn to Compl Qual:	O	Final Count:	1
Viol Resp Agency:	E	Final Amount:	12100
Evaluation Type Description:	COMPLIANCE EVALUATION INSPECTION ON-SITE		
Violation Short Description:	TSD - General Facility Standards		
Respondent Name:			
SEP Type Description:			

Violation/Evaluation Details

Evaluation ID:	005	Former Citation:	
Eval Start Date:	19850627	Sched Compl Dt:	
Evaluation Agency:	S	Enforcement ID:	
Evaluation Type:	CEI	Enforcement Agency:	
Eval Resp Person:	NYDEC	Enforce Action Dt:	
Eval Suborg:	R2	Enforcement Type:	
Found Violation:	N	Enforce Type Desc:	
Citizen Complaint:	No	Enforce Resp Person:	
Multimedia Inspect:	No	Enforce Suborg:	
Sampling Flag:	No	Enforce Actvty Loc:	
Not Subtitle C:	No	Docket No:	
Focus Area:		Attorney:	
Focus Area Desc:		Corr Act Component:	
Handler Actvty Loc:	NY	Appeal Init Dt:	
Handler Name:	RADIAC RESEARCH CORP	Appeal Resolved Dt:	
Region:	02	Disposition Status:	
State:	NY	Disp Status Dt:	
Land Type:	P	Disp Status Desc:	
Date of Request:		Lead Agency:	
Date Response Rcvd:		Expenditure Amount:	
Request Agency:		SEP Sched Comp Dt:	
Request Actvty Loc:		SEP Actual Comp Dt:	
Viol Activity Loc:		SEP Defaulted Date:	
Viol Determined:		SEP Type:	
Violation Type:		Prop Pentalty Amt:	
Viol Determined Dt:		Final Monetary Amt:	

Map Key	Number of Records	Direction	Distance (mi/ft)	Elev/Diff (ft)	Site	DB
Rtrn to Compl Dt: Rtrn to Compl Qual: Viol Resp Agency: Evaluation Type Description: Violation Short Description: Respondent Name: SEP Type Description:		COMPLIANCE EVALUATION INSPECTION ON-SITE		Paid Amount: Final Count: Final Amount:		
<u>Violation/Evaluation Details</u>						
Evaluation ID: 007 Eval Start Date: 19860228 Evaluation Agency: S Evaluation Type: CEI Eval Resp Person: NYJJR Eval Suborg: R2 Found Violation: Y Citizen Complaint: No Multimedia Inspect: No Sampling Flag: No Not Subtitle C: No Focus Area: Focus Area Desc: Handler Actvty Loc: NY Handler Name: RADIAC RESEARCH CORP Region: 02 State: NY Land Type: P Date of Request: Date Response Rcvd: Request Agency: Request Actvty Loc: Viol Activity Loc: NY Viol Determined: S Violation Type: 264.A Viol Determined Dt: 19860502 Rtrn to Compl Dt: 19860711 Rtrn to Compl Qual: O Viol Resp Agency: S Evaluation Type Description: Violation Short Description: Respondent Name: SEP Type Description:		COMPLIANCE EVALUATION INSPECTION ON-SITE		Former Citation: Sched Compl Dt: 19860602 Enforcement ID: 002 Enforcement Agency: S Enforce Action Dt: 19860502 Enforcement Type: 120 Enforce Type Desc: WRITTEN INFORMAL Enforce Resp Person: NYJJR Enforce Suborg: R2 Enforce Actvty Loc: NY Docket No: Attorney: Corr Act Component: No Appeal Init Dt: Appeal Resolved Dt: Disposition Status: Disp Status Dt: Disp Status Desc: Lead Agency: Expenditure Amount: SEP Sched Comp Dt: SEP Actual Comp Dt: SEP Defaulted Date: SEP Type: Prop Penalty Amt: Final Monetary Amt: Paid Amount: Final Count: Final Amount:		

<u>Violation/Evaluation Details</u>						
Evaluation ID: 011 Eval Start Date: 19860825 Evaluation Agency: X Evaluation Type: CEI Eval Resp Person: R2SRS Eval Suborg: Found Violation: N Citizen Complaint: No Multimedia Inspect: No Sampling Flag: No Not Subtitle C: No Focus Area: Focus Area Desc: Handler Actvty Loc: NY Handler Name: RADIAC RESEARCH CORP Region: 02 State: NY Land Type: P Date of Request: Date Response Rcvd:		COMPLIANCE EVALUATION INSPECTION ON-SITE		Former Citation: Sched Compl Dt: Enforcement ID: Enforcement Agency: Enforce Action Dt: Enforcement Type: Enforce Type Desc: Enforce Resp Person: Enforce Suborg: Enforce Actvty Loc: Docket No: Attorney: Corr Act Component: Appeal Init Dt: Appeal Resolved Dt: Disposition Status: Disp Status Dt: Disp Status Desc: Lead Agency: Expenditure Amount:		

Map Key	Number of Records	Direction	Distance (mi/ft)	Elev/Diff (ft)	Site	DB
Request Agency:				SEP Sched Comp Dt:		
Request Actvty Loc:				SEP Actual Comp Dt:		
Viol Activity Loc:				SEP Defaulted Date:		
Viol Determined:				SEP Type:		
Violation Type:				Prop Pentalty Amt:		
Viol Determined Dt:				Final Monetary Amt:		
Rtrn to Compl Dt:				Paid Amount:		
Rtrn to Compl Qual:				Final Count:		
Viol Resp Agency:				Final Amount:		
Evaluation Type Description:		COMPLIANCE EVALUATION INSPECTION ON-SITE				
Violation Short Description:						
Respondent Name:						
SEP Type Description:						

Violation/Evaluation Details

Evaluation ID:	015	Former Citation:	
Eval Start Date:	19870212	Sched Compl Dt:	
Evaluation Agency:	S	Enforcement ID:	
Evaluation Type:	FRR	Enforcement Agency:	
Eval Resp Person:	NYDEC	Enforce Action Dt:	
Eval Suborg:		Enforcement Type:	
Found Violation:	N	Enforce Type Desc:	
Citizen Complaint:	No	Enforce Resp Person:	
Multimedia Inspect:	No	Enforce Suborg:	
Sampling Flag:	No	Enforce Actvty Loc:	
Not Subtitle C:	No	Docket No:	
Focus Area:		Attorney:	
Focus Area Desc:		Corr Act Component:	
Handler Actvty Loc:	NY	Appeal Init Dt:	
Handler Name:	RADIAC RESEARCH CORP	Appeal Resolved Dt:	
Region:	02	Disposition Status:	
State:	NY	Disp Status Dt:	
Land Type:	P	Disp Status Desc:	
Date of Request:		Lead Agency:	
Date Response Rcvd:		Expenditure Amount:	
Request Agency:		SEP Sched Comp Dt:	
Request Actvty Loc:		SEP Actual Comp Dt:	
Viol Activity Loc:		SEP Defaulted Date:	
Viol Determined:		SEP Type:	
Violation Type:		Prop Pentalty Amt:	
Viol Determined Dt:		Final Monetary Amt:	
Rtrn to Compl Dt:		Paid Amount:	
Rtrn to Compl Qual:		Final Count:	
Viol Resp Agency:		Final Amount:	
Evaluation Type Description:	FINANCIAL RECORD REVIEW		
Violation Short Description:			
Respondent Name:			
SEP Type Description:			

Violation/Evaluation Details

Evaluation ID:	000	Former Citation:	
Eval Start Date:	19940927	Sched Compl Dt:	19950116
Evaluation Agency:	S	Enforcement ID:	000
Evaluation Type:	CEI	Enforcement Agency:	S
Eval Resp Person:	NYHHN	Enforce Action Dt:	19941216
Eval Suborg:	R2	Enforcement Type:	120
Found Violation:	Y	Enforce Type Desc:	WRITTEN INFORMAL
Citizen Complaint:	No	Enforce Resp Person:	NYHHN
Multimedia Inspect:	No	Enforce Suborg:	R2
Sampling Flag:	No	Enforce Actvty Loc:	NY
Not Subtitle C:	No	Docket No:	
Focus Area:		Attorney:	NY
Focus Area Desc:		Corr Act Component:	No
Handler Actvty Loc:	NY	Appeal Init Dt:	

Map Key	Number of Records	Direction	Distance (mi/ft)	Elev/Diff (ft)	Site	DB
Handler Name:	RADIAC RESEARCH CORP				Appeal Resolved Dt:	
Region:	02				Disposition Status:	
State:	NY				Disp Status Dt:	
Land Type:	P				Disp Status Desc:	
Date of Request:					Lead Agency:	
Date Response Rcvd:					Expenditure Amount:	
Request Agency:					SEP Sched Comp Dt:	
Request Actvty Loc:					SEP Actual Comp Dt:	
Viol Activity Loc:	NY				SEP Defaulted Date:	
Viol Determined:	S				SEP Type:	
Violation Type:	264.E				Prop Pentalty Amt:	
Viol Determined Dt:	19941216				Final Monetary Amt:	
Rtrn to Compl Dt:	19950130				Paid Amount:	
Rtrn to Compl Qual:	O				Final Count:	
Viol Resp Agency:	S				Final Amount:	
Evaluation Type Description:	COMPLIANCE EVALUATION INSPECTION ON-SITE					
Violation Short Description:	TSD - Manifest/Records/Reporting					
Respondent Name:						
SEP Type Description:						

Violation/Evaluation Details

Evaluation ID:	000	Former Citation:	
Eval Start Date:	19940927	Sched Compl Dt:	19950214
Evaluation Agency:	S	Enforcement ID:	000
Evaluation Type:	CEI	Enforcement Agency:	S
Eval Resp Person:	NYHHN	Enforce Action Dt:	19941216
Eval Suborg:	R2	Enforcement Type:	120
Found Violation:	Y	Enforce Type Desc:	WRITTEN INFORMAL
Citizen Complaint:	No	Enforce Resp Person:	NYHHN
Multimedia Inspect:	No	Enforce Suborg:	R2
Sampling Flag:	No	Enforce Actvty Loc:	NY
Not Subtitle C:	No	Docket No:	
Focus Area:		Attorney:	NY
Focus Area Desc:		Corr Act Component:	No
Handler Actvty Loc:	NY	Appeal Init Dt:	
Handler Name:	RADIAC RESEARCH CORP	Appeal Resolved Dt:	
Region:	02	Disposition Status:	
State:	NY	Disp Status Dt:	
Land Type:	P	Disp Status Desc:	
Date of Request:		Lead Agency:	
Date Response Rcvd:		Expenditure Amount:	
Request Agency:		SEP Sched Comp Dt:	
Request Actvty Loc:		SEP Actual Comp Dt:	
Viol Activity Loc:	NY	SEP Defaulted Date:	
Viol Determined:	S	SEP Type:	
Violation Type:	264.A	Prop Pentalty Amt:	
Viol Determined Dt:	19941216	Final Monetary Amt:	
Rtrn to Compl Dt:	19950517	Paid Amount:	
Rtrn to Compl Qual:	O	Final Count:	
Viol Resp Agency:	S	Final Amount:	
Evaluation Type Description:	COMPLIANCE EVALUATION INSPECTION ON-SITE		
Violation Short Description:	TSD - General		
Respondent Name:			
SEP Type Description:			

Violation/Evaluation Details

Evaluation ID:	000	Former Citation:	SR - 6NYCRR373-2.3(f)
Eval Start Date:	19950524	Sched Compl Dt:	19950712
Evaluation Agency:	E	Enforcement ID:	000
Evaluation Type:	CEI	Enforcement Agency:	E
Eval Resp Person:	R2MD	Enforce Action Dt:	19970305
Eval Suborg:	RCB	Enforcement Type:	310
Found Violation:	Y	Enforce Type Desc:	FINAL 3008(A) COMPLIANCE ORDER
Citizen Complaint:	No	Enforce Resp Person:	R2MD

Map Key	Number of Records	Direction	Distance (mi/ft)	Elev/Diff (ft)	Site	DB
Multimedia Inspect:	Yes				Enforce Suborg:	RCB
Sampling Flag:	No				Enforce Actvty Loc:	NY
Not Subtitle C:	No				Docket No:	02-1996-0117
Focus Area:					Attorney:	R2DF
Focus Area Desc:					Corr Act Component:	No
Handler Actvty Loc:	NY				Appeal Init Dt:	
Handler Name:	RADIAC RESEARCH CORP				Appeal Resolved Dt:	
Region:	02				Disposition Status:	
State:	NY				Disp Status Dt:	
Land Type:	P				Disp Status Desc:	
Date of Request:					Lead Agency:	
Date Response Rcvd:					Expenditure Amount:	
Request Agency:					SEP Sched Comp Dt:	
Request Actvty Loc:					SEP Actual Comp Dt:	
Viol Activity Loc:	NY				SEP Defaulted Date:	
Viol Determined:	E				SEP Type:	
Violation Type:	264.C				Prop Pentalty Amt:	
Viol Determined Dt:	19950607				Final Monetary Amt:	12100
Rtrn to Compl Dt:	19960708				Paid Amount:	12100
Rtrn to Compl Qual:	O				Final Count:	1
Viol Resp Agency:	E				Final Amount:	12100
Evaluation Type Description:	COMPLIANCE EVALUATION INSPECTION ON-SITE					
Violation Short Description:	TSD - Preparedness and Prevention					
Respondent Name:						
SEP Type Description:						

Violation/Evaluation Details

Evaluation ID:	000	Former Citation:	
Eval Start Date:	19980319	Sched Compl Dt:	20000504
Evaluation Agency:	S	Enforcement ID:	000
Evaluation Type:	CEI	Enforcement Agency:	S
Eval Resp Person:	NYHHN	Enforce Action Dt:	20000404
Eval Suborg:	R2	Enforcement Type:	310
Found Violation:	Y	Enforce Type Desc:	FINAL 3008(A) COMPLIANCE ORDER
Citizen Complaint:	No	Enforce Resp Person:	NYHHN
Multimedia Inspect:	No	Enforce Suborg:	R2
Sampling Flag:	No	Enforce Actvty Loc:	NY
Not Subtitle C:	No	Docket No:	
Focus Area:		Attorney:	NYSH
Focus Area Desc:		Corr Act Component:	No
Handler Actvty Loc:	NY	Appeal Init Dt:	
Handler Name:	RADIAC RESEARCH CORP	Appeal Resolved Dt:	
Region:	02	Disposition Status:	
State:	NY	Disp Status Dt:	
Land Type:	P	Disp Status Desc:	
Date of Request:		Lead Agency:	
Date Response Rcvd:		Expenditure Amount:	
Request Agency:		SEP Sched Comp Dt:	
Request Actvty Loc:		SEP Actual Comp Dt:	
Viol Activity Loc:	NY	SEP Defaulted Date:	
Viol Determined:	S	SEP Type:	
Violation Type:	264.A	Prop Pentalty Amt:	
Viol Determined Dt:	19970428	Final Monetary Amt:	20000
Rtrn to Compl Dt:	20000404	Paid Amount:	20000
Rtrn to Compl Qual:	O	Final Count:	1
Viol Resp Agency:	S	Final Amount:	20000
Evaluation Type Description:	COMPLIANCE EVALUATION INSPECTION ON-SITE		
Violation Short Description:	TSD - General		
Respondent Name:			
SEP Type Description:			

Violation/Evaluation Details

Evaluation ID:	000	Former Citation:	
Eval Start Date:	19980319	Sched Compl Dt:	20000504

Map Key	Number of Records	Direction	Distance (mi/ft)	Elev/Diff (ft)	Site	DB
Evaluation Agency:	S				Enforcement ID: 000	
Evaluation Type:	CEI				Enforcement Agency: S	
Eval Resp Person:	NYHHN				Enforce Action Dt: 20000404	
Eval Suborg:	R2				Enforcement Type: 310	
Found Violation:	Y				Enforce Type Desc: FINAL 3008(A) COMPLIANCE ORDER	
Citizen Complaint:	No				Enforce Resp Person: NYHHN	
Multimedia Inspect:	No				Enforce Suborg: R2	
Sampling Flag:	No				Enforce Actvty Loc: NY	
Not Subtitle C:	No				Docket No:	
Focus Area:					Attorney: NYSH	
Focus Area Desc:					Corr Act Component: No	
Handler Actvty Loc:	NY				Appeal Init Dt:	
Handler Name:	RADIAC RESEARCH CORP				Appeal Resolved Dt:	
Region:	02				Disposition Status:	
State:	NY				Disp Status Dt:	
Land Type:	P				Disp Status Desc:	
Date of Request:					Lead Agency:	
Date Response Rcvd:					Expenditure Amount:	
Request Agency:					SEP Sched Comp Dt:	
Request Actvty Loc:					SEP Actual Comp Dt:	
Viol Activity Loc:	NY				SEP Defaulted Date:	
Viol Determined:	S				SEP Type:	
Violation Type:	264.A				Prop Pentalty Amt:	
Viol Determined Dt:	19980515				Final Monetary Amt: 20000	
Rtrn to Compl Dt:	20000404				Paid Amount: 20000	
Rtrn to Compl Qual:	O				Final Count: 1	
Viol Resp Agency:	S				Final Amount: 20000	
Evaluation Type Description:		COMPLIANCE EVALUATION INSPECTION ON-SITE				
Violation Short Description:		TSD - General				
Respondent Name:						
SEP Type Description:						

Violation/Evaluation Details

Evaluation ID:	000				Former Citation:	
Eval Start Date:	19980319				Sched Compl Dt: 20000504	
Evaluation Agency:	S				Enforcement ID: 000	
Evaluation Type:	CEI				Enforcement Agency: S	
Eval Resp Person:	NYHHN				Enforce Action Dt: 20000404	
Eval Suborg:	R2				Enforcement Type: 310	
Found Violation:	Y				Enforce Type Desc: FINAL 3008(A) COMPLIANCE ORDER	
Citizen Complaint:	No				Enforce Resp Person: NYHHN	
Multimedia Inspect:	No				Enforce Suborg: R2	
Sampling Flag:	No				Enforce Actvty Loc: NY	
Not Subtitle C:	No				Docket No:	
Focus Area:					Attorney: NYSH	
Focus Area Desc:					Corr Act Component: No	
Handler Actvty Loc:	NY				Appeal Init Dt:	
Handler Name:	RADIAC RESEARCH CORP				Appeal Resolved Dt:	
Region:	02				Disposition Status:	
State:	NY				Disp Status Dt:	
Land Type:	P				Disp Status Desc:	
Date of Request:					Lead Agency:	
Date Response Rcvd:					Expenditure Amount:	
Request Agency:					SEP Sched Comp Dt:	
Request Actvty Loc:					SEP Actual Comp Dt:	
Viol Activity Loc:	NY				SEP Defaulted Date:	
Viol Determined:	S				SEP Type:	
Violation Type:	268.A				Prop Pentalty Amt:	
Viol Determined Dt:	19980515				Final Monetary Amt: 20000	
Rtrn to Compl Dt:	20000404				Paid Amount: 20000	
Rtrn to Compl Qual:	O				Final Count: 1	
Viol Resp Agency:	S				Final Amount: 20000	
Evaluation Type Description:		COMPLIANCE EVALUATION INSPECTION ON-SITE				
Violation Short Description:		LDR - General				
Respondent Name:						
SEP Type Description:						

Map Key	Number of Records	Direction	Distance (mi/ft)	Elev/Diff (ft)	Site	DB
---------	-------------------	-----------	------------------	----------------	------	----

Violation/Evaluation Details

Evaluation ID:	000	Former Citation:	
Eval Start Date:	19980319	Sched Compl Dt:	
Evaluation Agency:	S	Enforcement ID:	000
Evaluation Type:	CEI	Enforcement Agency:	S
Eval Resp Person:	NYHHN	Enforce Action Dt:	19981027
Eval Suborg:	R2	Enforcement Type:	210
Found Violation:	Y	Enforce Type Desc:	INITIAL 3008(A) COMPLIANCE
Citizen Complaint:	No	Enforce Resp Person:	NYHHN
Multimedia Inspect:	No	Enforce Suborg:	R2
Sampling Flag:	No	Enforce Actvty Loc:	NY
Not Subtitle C:	No	Docket No:	
Focus Area:		Attorney:	NYMC
Focus Area Desc:		Corr Act Component:	No
Handler Actvty Loc:	NY	Appeal Init Dt:	
Handler Name:	RADIAC RESEARCH CORP	Appeal Resolved Dt:	
Region:	02	Disposition Status:	
State:	NY	Disp Status Dt:	
Land Type:	P	Disp Status Desc:	
Date of Request:		Lead Agency:	
Date Response Rcvd:		Expenditure Amount:	
Request Agency:		SEP Sched Comp Dt:	
Request Actvty Loc:		SEP Actual Comp Dt:	
Viol Activity Loc:	NY	SEP Defaulted Date:	
Viol Determined:	S	SEP Type:	
Violation Type:	268.A	Prop Pentalty Amt:	24995
Viol Determined Dt:	19980515	Final Monetary Amt:	
Rtrn to Compl Dt:	20000404	Paid Amount:	
Rtrn to Compl Qual:	O	Final Count:	
Viol Resp Agency:	S	Final Amount:	
Evaluation Type Description:	COMPLIANCE EVALUATION INSPECTION ON-SITE		
Violation Short Description:	LDR - General		
Respondent Name:			
SEP Type Description:			

Violation/Evaluation Details

Evaluation ID:	000	Former Citation:	
Eval Start Date:	19990927	Sched Compl Dt:	
Evaluation Agency:	S	Enforcement ID:	000
Evaluation Type:	CEI	Enforcement Agency:	S
Eval Resp Person:	NYHHN	Enforce Action Dt:	19971002
Eval Suborg:	R2	Enforcement Type:	210
Found Violation:	Y	Enforce Type Desc:	INITIAL 3008(A) COMPLIANCE
Citizen Complaint:	No	Enforce Resp Person:	NYHHN
Multimedia Inspect:	No	Enforce Suborg:	R2
Sampling Flag:	No	Enforce Actvty Loc:	NY
Not Subtitle C:	No	Docket No:	
Focus Area:		Attorney:	NYMA
Focus Area Desc:		Corr Act Component:	No
Handler Actvty Loc:	NY	Appeal Init Dt:	
Handler Name:	RADIAC RESEARCH CORP	Appeal Resolved Dt:	
Region:	02	Disposition Status:	
State:	NY	Disp Status Dt:	
Land Type:	P	Disp Status Desc:	
Date of Request:		Lead Agency:	
Date Response Rcvd:		Expenditure Amount:	
Request Agency:		SEP Sched Comp Dt:	
Request Actvty Loc:		SEP Actual Comp Dt:	
Viol Activity Loc:	NY	SEP Defaulted Date:	
Viol Determined:	S	SEP Type:	
Violation Type:	268.A	Prop Pentalty Amt:	1200
Viol Determined Dt:	19970428	Final Monetary Amt:	
Rtrn to Compl Dt:	20000404	Paid Amount:	

Map Key	Number of Records	Direction	Distance (mi/ft)	Elev/Diff (ft)	Site	
Rtrn to Compl Qual:	O					Final Count:
Viol Resp Agency:	S					Final Amount:
Evaluation Type Description:		COMPLIANCE EVALUATION INSPECTION ON-SITE				
Violation Short Description:		LDR - General				
Respondent Name:						
SEP Type Description:						

Violation/Evaluation Details

Evaluation ID:	000					Former Citation:
Eval Start Date:	19990927					Sched Compl Dt:
Evaluation Agency:	S					Enforcement ID: 000
Evaluation Type:	CEI					Enforcement Agency: S
Eval Resp Person:	NYHHN					Enforce Action Dt: 19990423
Eval Suborg:	R2					Enforcement Type: 210
Found Violation:	Y					Enforce Type Desc: INITIAL 3008(A) COMPLIANCE
Citizen Complaint:	No					Enforce Resp Person: NYHHN
Multimedia Inspect:	No					Enforce Suborg: R2
Sampling Flag:	No					Enforce Actvty Loc: NY
Not Subtitle C:	No					Docket No:
Focus Area:						Attorney: NYMC
Focus Area Desc:						Corr Act Component: No
Handler Actvty Loc:	NY					Appeal Init Dt:
Handler Name:	RADIAC RESEARCH CORP					Appeal Resolved Dt:
Region:	02					Disposition Status:
State:	NY					Disp Status Dt:
Land Type:	P					Disp Status Desc:
Date of Request:						Lead Agency:
Date Response Rcvd:						Expenditure Amount:
Request Agency:						SEP Sched Comp Dt:
Request Actvty Loc:						SEP Actual Comp Dt:
Viol Activity Loc:	NY					SEP Defaulted Date:
Viol Determined:	S					SEP Type:
Violation Type:	268.A					Prop Penalty Amt:
Viol Determined Dt:	19990420					Final Monetary Amt:
Rtrn to Compl Dt:	20000404					Paid Amount:
Rtrn to Compl Qual:	O					Final Count:
Viol Resp Agency:	S					Final Amount:
Evaluation Type Description:		COMPLIANCE EVALUATION INSPECTION ON-SITE				
Violation Short Description:		LDR - General				
Respondent Name:						
SEP Type Description:						

Violation/Evaluation Details

Evaluation ID:	001					Former Citation:
Eval Start Date:	20020301					Sched Compl Dt:
Evaluation Agency:	S					Enforcement ID:
Evaluation Type:	CEI					Enforcement Agency:
Eval Resp Person:	NYHHN					Enforce Action Dt:
Eval Suborg:	R2					Enforcement Type:
Found Violation:	N					Enforce Type Desc:
Citizen Complaint:	No					Enforce Resp Person:
Multimedia Inspect:	No					Enforce Suborg:
Sampling Flag:	No					Enforce Actvty Loc:
Not Subtitle C:	No					Docket No:
Focus Area:						Attorney:
Focus Area Desc:						Corr Act Component:
Handler Actvty Loc:	NY					Appeal Init Dt:
Handler Name:	RADIAC RESEARCH CORP					Appeal Resolved Dt:
Region:	02					Disposition Status:
State:	NY					Disp Status Dt:
Land Type:	P					Disp Status Desc:
Date of Request:						Lead Agency:
Date Response Rcvd:						Expenditure Amount:
Request Agency:						SEP Sched Comp Dt:

Map Key	Number of Records	Direction	Distance (mi/ft)	Elev/Diff (ft)	Site	DB
Request Actvty Loc:					SEP Actual Comp Dt:	
Viol Activity Loc:					SEP Defaulted Date:	
Viol Determined:					SEP Type:	
Violation Type:					Prop Pentalty Amt:	
Viol Determined Dt:					Final Monetary Amt:	
Rtrn to Compl Dt:					Paid Amount:	
Rtrn to Compl Qual:					Final Count:	
Viol Resp Agency:					Final Amount:	
Evaluation Type Description:		COMPLIANCE EVALUATION INSPECTION ON-SITE				
Violation Short Description:						
Respondent Name:						
SEP Type Description:						

Violation/Evaluation Details

Evaluation ID:	001	Former Citation:	
Eval Start Date:	20030827	Sched Compl Dt:	
Evaluation Agency:	E	Enforcement ID:	
Evaluation Type:	CEI	Enforcement Agency:	
Eval Resp Person:	R2JDW	Enforce Action Dt:	
Eval Suborg:	RCB	Enforcement Type:	
Found Violation:	N	Enforce Type Desc:	
Citizen Complaint:	No	Enforce Resp Person:	
Multimedia Inspect:	No	Enforce Suborg:	
Sampling Flag:	No	Enforce Actvty Loc:	
Not Subtitle C:	No	Docket No:	
Focus Area:		Attorney:	
Focus Area Desc:		Corr Act Component:	
Handler Actvty Loc:	NY	Appeal Init Dt:	
Handler Name:	RADIAC RESEARCH CORP	Appeal Resolved Dt:	
Region:	02	Disposition Status:	
State:	NY	Disp Status Dt:	
Land Type:	P	Disp Status Desc:	
Date of Request:		Lead Agency:	
Date Response Rcvd:		Expenditure Amount:	
Request Agency:		SEP Sched Comp Dt:	
Request Actvty Loc:		SEP Actual Comp Dt:	
Viol Activity Loc:		SEP Defaulted Date:	
Viol Determined:		SEP Type:	
Violation Type:		Prop Pentalty Amt:	
Viol Determined Dt:		Final Monetary Amt:	
Rtrn to Compl Dt:		Paid Amount:	
Rtrn to Compl Qual:		Final Count:	
Viol Resp Agency:		Final Amount:	
Evaluation Type Description:		COMPLIANCE EVALUATION INSPECTION ON-SITE	
Violation Short Description:			
Respondent Name:			
SEP Type Description:			

Violation/Evaluation Details

Evaluation ID:	001	Former Citation:	SR - 373 Permit
Eval Start Date:	20040624	Sched Compl Dt:	
Evaluation Agency:	S	Enforcement ID:	001
Evaluation Type:	CEI	Enforcement Agency:	S
Eval Resp Person:	NYHHN	Enforce Action Dt:	20041014
Eval Suborg:	R2	Enforcement Type:	120
Found Violation:	Y	Enforce Type Desc:	WRITTEN INFORMAL
Citizen Complaint:	No	Enforce Resp Person:	NYHHN
Multimedia Inspect:	No	Enforce Suborg:	R2
Sampling Flag:	No	Enforce Actvty Loc:	NY
Not Subtitle C:	No	Docket No:	
Focus Area:		Attorney:	
Focus Area Desc:		Corr Act Component:	No
Handler Actvty Loc:	NY	Appeal Init Dt:	
Handler Name:	RADIAC RESEARCH CORP	Appeal Resolved Dt:	

Map Key	Number of Records	Direction	Distance (mi/ft)	Elev/Diff (ft)	Site	DB
Region:	02				Disposition Status:	
State:	NY				Disp Status Dt:	
Land Type:	P				Disp Status Desc:	
Date of Request:					Lead Agency:	
Date Response Rcvd:					Expenditure Amount:	
Request Agency:					SEP Sched Comp Dt:	
Request Actvty Loc:					SEP Actual Comp Dt:	
Viol Activity Loc:	NY				SEP Defaulted Date:	
Viol Determined:	S				SEP Type:	
Violation Type:	264.A				Prop Penalty Amt:	
Viol Determined Dt:	20040624				Final Monetary Amt:	
Rtrn to Compl Dt:	20040624				Paid Amount:	
Rtrn to Compl Qual:	O				Final Count:	
Viol Resp Agency:	S				Final Amount:	
Evaluation Type Description:		COMPLIANCE EVALUATION INSPECTION ON-SITE				
Violation Short Description:		TSD - General				
Respondent Name:						
SEP Type Description:						

Violation/Evaluation Details

Evaluation ID:	000				Former Citation:	
Eval Start Date:	19990927				Sched Compl Dt:	20000504
Evaluation Agency:	S				Enforcement ID:	000
Evaluation Type:	CEI				Enforcement Agency:	S
Eval Resp Person:	NYHHN				Enforce Action Dt:	20000404
Eval Suborg:	R2				Enforcement Type:	310
Found Violation:	Y				Enforce Type Desc:	FINAL 3008(A) COMPLIANCE ORDER
Citizen Complaint:	No				Enforce Resp Person:	NYHHN
Multimedia Inspect:	No				Enforce Suborg:	R2
Sampling Flag:	No				Enforce Actvty Loc:	NY
Not Subtitle C:	No				Docket No:	
Focus Area:					Attorney:	NYSH
Focus Area Desc:					Corr Act Component:	No
Handler Actvty Loc:	NY				Appeal Init Dt:	
Handler Name:	RADIAC RESEARCH CORP				Appeal Resolved Dt:	
Region:	02				Disposition Status:	
State:	NY				Disp Status Dt:	
Land Type:	P				Disp Status Desc:	
Date of Request:					Lead Agency:	
Date Response Rcvd:					Expenditure Amount:	
Request Agency:					SEP Sched Comp Dt:	
Request Actvty Loc:					SEP Actual Comp Dt:	
Viol Activity Loc:	NY				SEP Defaulted Date:	
Viol Determined:	S				SEP Type:	
Violation Type:	264.A				Prop Penalty Amt:	
Viol Determined Dt:	19970428				Final Monetary Amt:	20000
Rtrn to Compl Dt:	20000404				Paid Amount:	20000
Rtrn to Compl Qual:	O				Final Count:	1
Viol Resp Agency:	S				Final Amount:	20000
Evaluation Type Description:		COMPLIANCE EVALUATION INSPECTION ON-SITE				
Violation Short Description:		TSD - General				
Respondent Name:						
SEP Type Description:						

Violation/Evaluation Details

Evaluation ID:	001				Former Citation:	SR - 6NYCRR373-2.3(f)
Eval Start Date:	19950524				Sched Compl Dt:	19950712
Evaluation Agency:	E				Enforcement ID:	000
Evaluation Type:	CEI				Enforcement Agency:	E
Eval Resp Person:	R2MD				Enforce Action Dt:	19960628
Eval Suborg:	RCB				Enforcement Type:	210
Found Violation:	Y				Enforce Type Desc:	INITIAL 3008(A) COMPLIANCE
Citizen Complaint:	No				Enforce Resp Person:	R2MD
Multimedia Inspect:	No				Enforce Suborg:	RCB

Map Key	Number of Records	Direction	Distance (mi/ft)	Elev/Diff (ft)	Site	DB
Sampling Flag:	No				Enforce Actvty Loc: NY	
Not Subtitle C:	No				Docket No: 02-1996-0117	
Focus Area:					Attorney: R2DF	
Focus Area Desc:					Corr Act Component: No	
Handler Actvty Loc:	NY				Appeal Init Dt:	
Handler Name:	RADIAC RESEARCH CORP				Appeal Resolved Dt:	
Region:	02				Disposition Status:	
State:	NY				Disp Status Dt:	
Land Type:	P				Disp Status Desc:	
Date of Request:					Lead Agency:	
Date Response Rcvd:					Expenditure Amount:	
Request Agency:					SEP Sched Comp Dt:	
Request Actvty Loc:					SEP Actual Comp Dt:	
Viol Activity Loc:	NY				SEP Defaulted Date:	
Viol Determined:	E				SEP Type:	
Violation Type:	264.C				Prop Pentalty Amt:	
Viol Determined Dt:	19950607				Final Monetary Amt:	
Rtrn to Compl Dt:	19960708				Paid Amount:	
Rtrn to Compl Qual:	O				Final Count:	
Viol Resp Agency:	E				Final Amount:	
Evaluation Type Description:	COMPLIANCE EVALUATION INSPECTION ON-SITE					
Violation Short Description:	TSD - Preparedness and Prevention					
Respondent Name:						
SEP Type Description:						

Violation/Evaluation Details

Evaluation ID:	001				Former Citation:	
Eval Start Date:	20000908				Sched Compl Dt:	
Evaluation Agency:	S				Enforcement ID:	
Evaluation Type:	SNN				Enforcement Agency:	
Eval Resp Person:	NYBKP				Enforce Action Dt:	
Eval Suborg:	CO				Enforcement Type:	
Found Violation:	N				Enforce Type Desc:	
Citizen Complaint:	No				Enforce Resp Person:	
Multimedia Inspect:	No				Enforce Suborg:	
Sampling Flag:	No				Enforce Actvty Loc:	
Not Subtitle C:	No				Docket No:	
Focus Area:					Attorney:	
Focus Area Desc:					Corr Act Component:	
Handler Actvty Loc:	NY				Appeal Init Dt:	
Handler Name:	RADIAC RESEARCH CORP				Appeal Resolved Dt:	
Region:	02				Disposition Status:	
State:	NY				Disp Status Dt:	
Land Type:	P				Disp Status Desc:	
Date of Request:					Lead Agency:	
Date Response Rcvd:					Expenditure Amount:	
Request Agency:					SEP Sched Comp Dt:	
Request Actvty Loc:					SEP Actual Comp Dt:	
Viol Activity Loc:					SEP Defaulted Date:	
Viol Determined:					SEP Type:	
Violation Type:					Prop Pentalty Amt:	
Viol Determined Dt:					Final Monetary Amt:	
Rtrn to Compl Dt:					Paid Amount:	
Rtrn to Compl Qual:					Final Count:	
Viol Resp Agency:					Final Amount:	
Evaluation Type Description:	NOT A SIGNIFICANT NON-COMPLIER					
Violation Short Description:						
Respondent Name:						
SEP Type Description:						

Violation/Evaluation Details

Evaluation ID:	001				Former Citation:	
Eval Start Date:	20071105				Sched Compl Dt:	
Evaluation Agency:	S				Enforcement ID:	001

Map Key	Number of Records	Direction	Distance (mi/ft)	Elev/Diff (ft)	Site	DB
Evaluation Type:	SNY				Enforcement Agency:	S
Eval Resp Person:	NYJRI				Enforce Action Dt:	20080728
Eval Suborg:	CO				Enforcement Type:	310
Found Violation:	Y				Enforce Type Desc:	FINAL 3008(A) COMPLIANCE ORDER
Citizen Complaint:	No				Enforce Resp Person:	NYHHN
Multimedia Inspect:	No				Enforce Suborg:	R2
Sampling Flag:	No				Enforce Actvty Loc:	NY
Not Subtitle C:	No				Docket No:	2-20071105-455
Focus Area:					Attorney:	LO
Focus Area Desc:					Corr Act Component:	No
Handler Actvty Loc:	NY				Appeal Init Dt:	
Handler Name:	RADIAC RESEARCH CORP				Appeal Resolved Dt:	
Region:	02				Disposition Status:	AS
State:	NY				Disp Status Dt:	20080905
Land Type:	P				Disp Status Desc:	ACTION SATISFIED (CASE CLOSED)
Date of Request:					Lead Agency:	
Date Response Rcvd:					Expenditure Amount:	
Request Agency:					SEP Sched Comp Dt:	
Request Actvty Loc:					SEP Actual Comp Dt:	
Viol Activity Loc:	NY				SEP Defaulted Date:	
Viol Determined:	S				SEP Type:	
Violation Type:	263.A				Prop Pentalty Amt:	
Viol Determined Dt:	20061103				Final Monetary Amt:	5000
Rtrn to Compl Dt:	20080905				Paid Amount:	5000
Rtrn to Compl Qual:	D				Final Count:	1
Viol Resp Agency:	S				Final Amount:	5000
Evaluation Type Description:		SIGNIFICANT NON-COMPLIER				
Violation Short Description:		Transporters - General				
Respondent Name:						
SEP Type Description:						

Violation/Evaluation Details

Evaluation ID:	001				Former Citation:	
Eval Start Date:	20120913				Sched Compl Dt:	
Evaluation Agency:	E				Enforcement ID:	
Evaluation Type:	CEI				Enforcement Agency:	
Eval Resp Person:	R2STP				Enforce Action Dt:	
Eval Suborg:	RCB				Enforcement Type:	
Found Violation:	N				Enforce Type Desc:	
Citizen Complaint:	No				Enforce Resp Person:	
Multimedia Inspect:	No				Enforce Suborg:	
Sampling Flag:	No				Enforce Actvty Loc:	
Not Subtitle C:	No				Docket No:	
Focus Area:					Attorney:	
Focus Area Desc:					Corr Act Component:	
Handler Actvty Loc:	NY				Appeal Init Dt:	
Handler Name:	RADIAC RESEARCH CORP				Appeal Resolved Dt:	
Region:	02				Disposition Status:	
State:	NY				Disp Status Dt:	
Land Type:	P				Disp Status Desc:	
Date of Request:					Lead Agency:	
Date Response Rcvd:					Expenditure Amount:	
Request Agency:					SEP Sched Comp Dt:	
Request Actvty Loc:					SEP Actual Comp Dt:	
Viol Activity Loc:					SEP Defaulted Date:	
Viol Determined:					SEP Type:	
Violation Type:					Prop Pentalty Amt:	
Viol Determined Dt:					Final Monetary Amt:	
Rtrn to Compl Dt:					Paid Amount:	
Rtrn to Compl Qual:					Final Count:	
Viol Resp Agency:					Final Amount:	
Evaluation Type Description:		COMPLIANCE EVALUATION INSPECTION ON-SITE				
Violation Short Description:						
Respondent Name:						
SEP Type Description:						

Map Key	Number of Records	Direction	Distance (mi/ft)	Elev/Diff (ft)	Site	DB
<u>Violation/Evaluation Details</u>						
Evaluation ID:	003				Former Citation:	FR - 40cfr265.32(c)and 265.33
Eval Start Date:	19960417				Sched Compl Dt:	19960708
Evaluation Agency:	E				Enforcement ID:	000
Evaluation Type:	CEI				Enforcement Agency:	E
Eval Resp Person:	R2MD				Enforce Action Dt:	19970305
Eval Suborg:	RCB				Enforcement Type:	310
Found Violation:	Y				Enforce Type Desc:	FINAL 3008(A) COMPLIANCE ORDER
Citizen Complaint:	No				Enforce Resp Person:	R2MD
Multimedia Inspect:	No				Enforce Suborg:	RCB
Sampling Flag:	No				Enforce Actvty Loc:	NY
Not Subtitle C:	No				Docket No:	02-1996-0117
Focus Area:					Attorney:	R2DF
Focus Area Desc:					Corr Act Component:	No
Handler Actvty Loc:	NY				Appeal Init Dt:	
Handler Name:	RADIAC RESEARCH CORP				Appeal Resolved Dt:	
Region:	02				Disposition Status:	
State:	NY				Disp Status Dt:	
Land Type:	P				Disp Status Desc:	
Date of Request:					Lead Agency:	
Date Response Rcvd:					Expenditure Amount:	
Request Agency:					SEP Sched Comp Dt:	
Request Actvty Loc:					SEP Actual Comp Dt:	
Viol Activity Loc:	NY				SEP Defaulted Date:	
Viol Determined:	E				SEP Type:	
Violation Type:	264.B				Prop Pentalty Amt:	
Viol Determined Dt:	19960628				Final Monetary Amt:	12100
Rtrn to Compl Dt:	19960708				Paid Amount:	12100
Rtrn to Compl Qual:	O				Final Count:	1
Viol Resp Agency:	E				Final Amount:	12100
Evaluation Type Description:		COMPLIANCE EVALUATION INSPECTION ON-SITE				
Violation Short Description:		TSD - General Facility Standards				
Respondent Name:						
SEP Type Description:						

Violation/Evaluation Details

Evaluation ID:	010				Former Citation:	
Eval Start Date:	19860611				Sched Compl Dt:	
Evaluation Agency:	S				Enforcement ID:	
Evaluation Type:	FRR				Enforcement Agency:	
Eval Resp Person:	NYDEC				Enforce Action Dt:	
Eval Suborg:					Enforcement Type:	
Found Violation:	N				Enforce Type Desc:	
Citizen Complaint:	No				Enforce Resp Person:	
Multimedia Inspect:	No				Enforce Suborg:	
Sampling Flag:	No				Enforce Actvty Loc:	
Not Subtitle C:	No				Docket No:	
Focus Area:					Attorney:	
Focus Area Desc:					Corr Act Component:	
Handler Actvty Loc:	NY				Appeal Init Dt:	
Handler Name:	RADIAC RESEARCH CORP				Appeal Resolved Dt:	
Region:	02				Disposition Status:	
State:	NY				Disp Status Dt:	
Land Type:	P				Disp Status Desc:	
Date of Request:					Lead Agency:	
Date Response Rcvd:					Expenditure Amount:	
Request Agency:					SEP Sched Comp Dt:	
Request Actvty Loc:					SEP Actual Comp Dt:	
Viol Activity Loc:					SEP Defaulted Date:	
Viol Determined:					SEP Type:	
Violation Type:					Prop Pentalty Amt:	
Viol Determined Dt:					Final Monetary Amt:	
Rtrn to Compl Dt:					Paid Amount:	
Rtrn to Compl Qual:					Final Count:	

Map Key	Number of Records	Direction	Distance (mi/ft)	Elev/Diff (ft)	Site	DB
Viol Resp Agency:				Final Amount:		
Evaluation Type Description:		FINANCIAL RECORD REVIEW				
Violation Short Description:						
Respondent Name:						
SEP Type Description:						

Violation/Evaluation Details

Evaluation ID:	016	Former Citation:	
Eval Start Date:	19870211	Sched Compl Dt:	
Evaluation Agency:	X	Enforcement ID:	
Evaluation Type:	CEI	Enforcement Agency:	
Eval Resp Person:	R2SRS	Enforce Action Dt:	
Eval Suborg:		Enforcement Type:	
Found Violation:	N	Enforce Type Desc:	
Citizen Complaint:	No	Enforce Resp Person:	
Multimedia Inspect:	No	Enforce Suborg:	
Sampling Flag:	No	Enforce Actvty Loc:	
Not Subtitle C:	No	Docket No:	
Focus Area:		Attorney:	
Focus Area Desc:		Corr Act Component:	
Handler Actvty Loc:	NY	Appeal Init Dt:	
Handler Name:	RADIAC RESEARCH CORP	Appeal Resolved Dt:	
Region:	02	Disposition Status:	
State:	NY	Disp Status Dt:	
Land Type:	P	Disp Status Desc:	
Date of Request:		Lead Agency:	
Date Response Rcvd:		Expenditure Amount:	
Request Agency:		SEP Sched Comp Dt:	
Request Actvty Loc:		SEP Actual Comp Dt:	
Viol Activity Loc:		SEP Defaulted Date:	
Viol Determined:		SEP Type:	
Violation Type:		Prop Penalty Amt:	
Viol Determined Dt:		Final Monetary Amt:	
Rtrn to Compl Dt:		Paid Amount:	
Rtrn to Compl Qual:		Final Count:	
Viol Resp Agency:		Final Amount:	
Evaluation Type Description:	COMPLIANCE EVALUATION INSPECTION ON-SITE		
Violation Short Description:			
Respondent Name:			
SEP Type Description:			

Violation/Evaluation Details

Evaluation ID:	000	Former Citation:	
Eval Start Date:	19900706	Sched Compl Dt:	19910728
Evaluation Agency:	S	Enforcement ID:	000
Evaluation Type:	CEI	Enforcement Agency:	S
Eval Resp Person:	NYHHN	Enforce Action Dt:	19910528
Eval Suborg:	R2	Enforcement Type:	310
Found Violation:	Y	Enforce Type Desc:	FINAL 3008(A) COMPLIANCE ORDER
Citizen Complaint:	No	Enforce Resp Person:	NYHHN
Multimedia Inspect:	No	Enforce Suborg:	R2
Sampling Flag:	No	Enforce Actvty Loc:	NY
Not Subtitle C:	No	Docket No:	
Focus Area:		Attorney:	NYPG
Focus Area Desc:		Corr Act Component:	No
Handler Actvty Loc:	NY	Appeal Init Dt:	
Handler Name:	RADIAC RESEARCH CORP	Appeal Resolved Dt:	
Region:	02	Disposition Status:	
State:	NY	Disp Status Dt:	
Land Type:	P	Disp Status Desc:	
Date of Request:		Lead Agency:	
Date Response Rcvd:		Expenditure Amount:	
Request Agency:		SEP Sched Comp Dt:	
Request Actvty Loc:		SEP Actual Comp Dt:	

Map Key	Number of Records	Direction	Distance (mi/ft)	Elev/Diff (ft)	Site	DB
Viol Activity Loc:	NY				SEP Defaulted Date:	
Viol Determined:	S				SEP Type:	
Violation Type:	264.A				Prop Penalty Amt:	
Viol Determined Dt:	19900726				Final Monetary Amt:	40000
Rtrn to Compl Dt:	19920130				Paid Amount:	40000
Rtrn to Compl Qual:	O				Final Count:	1
Viol Resp Agency:	S				Final Amount:	40000
Evaluation Type Description:	COMPLIANCE EVALUATION INSPECTION ON-SITE					
Violation Short Description:	TSD - General					
Respondent Name:						
SEP Type Description:						

Violation/Evaluation Details

Evaluation ID:	000	Former Citation:	SR - 6NYCRR 376.5(a)(1)(ii)(a')
Eval Start Date:	19950524	Sched Compl Dt:	19960708
Evaluation Agency:	E	Enforcement ID:	000
Evaluation Type:	CEI	Enforcement Agency:	E
Eval Resp Person:	R2MD	Enforce Action Dt:	19960628
Eval Suborg:	RCB	Enforcement Type:	210
Found Violation:	Y	Enforce Type Desc:	INITIAL 3008(A) COMPLIANCE
Citizen Complaint:	No	Enforce Resp Person:	R2MD
Multimedia Inspect:	Yes	Enforce Suborg:	RCB
Sampling Flag:	No	Enforce Actvty Loc:	NY
Not Subtitle C:	No	Docket No:	02-1996-0117
Focus Area:		Attorney:	R2DF
Focus Area Desc:		Corr Act Component:	No
Handler Actvty Loc:	NY	Appeal Init Dt:	
Handler Name:	RADIAC RESEARCH CORP	Appeal Resolved Dt:	
Region:	02	Disposition Status:	
State:	NY	Disp Status Dt:	
Land Type:	P	Disp Status Desc:	
Date of Request:		Lead Agency:	
Date Response Rcvd:		Expenditure Amount:	
Request Agency:		SEP Sched Comp Dt:	
Request Actvty Loc:		SEP Actual Comp Dt:	
Viol Activity Loc:	NY	SEP Defaulted Date:	
Viol Determined:	E	SEP Type:	
Violation Type:	264.I	Prop Penalty Amt:	
Viol Determined Dt:	19950607	Final Monetary Amt:	
Rtrn to Compl Dt:	19960708	Paid Amount:	
Rtrn to Compl Qual:	O	Final Count:	
Viol Resp Agency:	E	Final Amount:	
Evaluation Type Description:	COMPLIANCE EVALUATION INSPECTION ON-SITE		
Violation Short Description:	TSD - Container Use and Management		
Respondent Name:			
SEP Type Description:			

Violation/Evaluation Details

Evaluation ID:	CNV	Former Citation:	
Eval Start Date:	19960628	Sched Compl Dt:	
Evaluation Agency:	E	Enforcement ID:	
Evaluation Type:	SNY	Enforcement Agency:	
Eval Resp Person:	R2MD	Enforce Action Dt:	
Eval Suborg:	RCB	Enforcement Type:	
Found Violation:	N	Enforce Type Desc:	
Citizen Complaint:	No	Enforce Resp Person:	
Multimedia Inspect:	No	Enforce Suborg:	
Sampling Flag:	No	Enforce Actvty Loc:	
Not Subtitle C:	No	Docket No:	
Focus Area:		Attorney:	
Focus Area Desc:		Corr Act Component:	
Handler Actvty Loc:	NY	Appeal Init Dt:	
Handler Name:	RADIAC RESEARCH CORP	Appeal Resolved Dt:	
Region:	02	Disposition Status:	

Map Key	Number of Records	Direction	Distance (mi/ft)	Elev/Diff (ft)	Site	DB
State:	NY				Disp Status Dt:	
Land Type:	P				Disp Status Desc:	
Date of Request:					Lead Agency:	
Date Response Rcvd:					Expenditure Amount:	
Request Agency:					SEP Sched Comp Dt:	
Request Actvty Loc:					SEP Actual Comp Dt:	
Viol Activity Loc:					SEP Defaulted Date:	
Viol Determined:					SEP Type:	
Violation Type:					Prop Pentalty Amt:	
Viol Determined Dt:					Final Monetary Amt:	
Rtrn to Compl Dt:					Paid Amount:	
Rtrn to Compl Qual:					Final Count:	
Viol Resp Agency:					Final Amount:	
Evaluation Type Description:		SIGNIFICANT NON-COMPLIER				
Violation Short Description:						
Respondent Name:						
SEP Type Description:						

Violation/Evaluation Details

Evaluation ID:	CV3				Former Citation:	
Eval Start Date:	19920130				Sched Compl Dt:	
Evaluation Agency:	S				Enforcement ID:	
Evaluation Type:	SNN				Enforcement Agency:	
Eval Resp Person:					Enforce Action Dt:	
Eval Suborg:					Enforcement Type:	
Found Violation:	N				Enforce Type Desc:	
Citizen Complaint:	No				Enforce Resp Person:	
Multimedia Inspect:	No				Enforce Suborg:	
Sampling Flag:	No				Enforce Actvty Loc:	
Not Subtitle C:	No				Docket No:	
Focus Area:					Attorney:	
Focus Area Desc:					Corr Act Component:	
Handler Actvty Loc:	NY				Appeal Init Dt:	
Handler Name:	RADIAC RESEARCH CORP				Appeal Resolved Dt:	
Region:	02				Disposition Status:	
State:	NY				Disp Status Dt:	
Land Type:	P				Disp Status Desc:	
Date of Request:					Lead Agency:	
Date Response Rcvd:					Expenditure Amount:	
Request Agency:					SEP Sched Comp Dt:	
Request Actvty Loc:					SEP Actual Comp Dt:	
Viol Activity Loc:					SEP Defaulted Date:	
Viol Determined:					SEP Type:	
Violation Type:					Prop Pentalty Amt:	
Viol Determined Dt:					Final Monetary Amt:	
Rtrn to Compl Dt:					Paid Amount:	
Rtrn to Compl Qual:					Final Count:	
Viol Resp Agency:					Final Amount:	
Evaluation Type Description:		NOT A SIGNIFICANT NON-COMPLIER				
Violation Short Description:						
Respondent Name:						
SEP Type Description:						

Violation/Evaluation Details

Evaluation ID:	000				Former Citation:	
Eval Start Date:	19970225				Sched Compl Dt:	20000504
Evaluation Agency:	S				Enforcement ID:	000
Evaluation Type:	CEI				Enforcement Agency:	S
Eval Resp Person:	NYHHN				Enforce Action Dt:	20000404
Eval Suborg:	R2				Enforcement Type:	310
Found Violation:	Y				Enforce Type Desc:	FINAL 3008(A) COMPLIANCE ORDER
Citizen Complaint:	No				Enforce Resp Person:	NYHHN
Multimedia Inspect:	No				Enforce Suborg:	R2
Sampling Flag:	No				Enforce Actvty Loc:	NY

Map Key	Number of Records	Direction	Distance (mi/ft)	Elev/Diff (ft)	Site	DB
Not Subtitle C:	No				Docket No:	
Focus Area:					Attorney:	NYSH
Focus Area Desc:					Corr Act Component:	No
Handler Actvty Loc:	NY				Appeal Init Dt:	
Handler Name:	RADIAC RESEARCH CORP				Appeal Resolved Dt:	
Region:	02				Disposition Status:	
State:	NY				Disp Status Dt:	
Land Type:	P				Disp Status Desc:	
Date of Request:					Lead Agency:	
Date Response Rcvd:					Expenditure Amount:	
Request Agency:					SEP Sched Comp Dt:	
Request Actvty Loc:					SEP Actual Comp Dt:	
Viol Activity Loc:	NY				SEP Defaulted Date:	
Viol Determined:	S				SEP Type:	
Violation Type:	268.A				Prop Penalty Amt:	
Viol Determined Dt:	19970428				Final Monetary Amt:	20000
Rtrn to Compl Dt:	20000404				Paid Amount:	20000
Rtrn to Compl Qual:	O				Final Count:	1
Viol Resp Agency:	S				Final Amount:	20000
Evaluation Type Description:		COMPLIANCE EVALUATION INSPECTION ON-SITE				
Violation Short Description:		LDR - General				
Respondent Name:						
SEP Type Description:						

Violation/Evaluation Details

Evaluation ID:	000				Former Citation:	
Eval Start Date:	19980319				Sched Compl Dt:	
Evaluation Agency:	S				Enforcement ID:	000
Evaluation Type:	CEI				Enforcement Agency:	S
Eval Resp Person:	NYHHN				Enforce Action Dt:	19981027
Eval Suborg:	R2				Enforcement Type:	210
Found Violation:	Y				Enforce Type Desc:	INITIAL 3008(A) COMPLIANCE
Citizen Complaint:	No				Enforce Resp Person:	NYHHN
Multimedia Inspect:	No				Enforce Suborg:	R2
Sampling Flag:	No				Enforce Actvty Loc:	NY
Not Subtitle C:	No				Docket No:	
Focus Area:					Attorney:	NYMC
Focus Area Desc:					Corr Act Component:	No
Handler Actvty Loc:	NY				Appeal Init Dt:	
Handler Name:	RADIAC RESEARCH CORP				Appeal Resolved Dt:	
Region:	02				Disposition Status:	
State:	NY				Disp Status Dt:	
Land Type:	P				Disp Status Desc:	
Date of Request:					Lead Agency:	
Date Response Rcvd:					Expenditure Amount:	
Request Agency:					SEP Sched Comp Dt:	
Request Actvty Loc:					SEP Actual Comp Dt:	
Viol Activity Loc:	NY				SEP Defaulted Date:	
Viol Determined:	S				SEP Type:	
Violation Type:	264.A				Prop Penalty Amt:	24995
Viol Determined Dt:	19980515				Final Monetary Amt:	
Rtrn to Compl Dt:	20000404				Paid Amount:	
Rtrn to Compl Qual:	O				Final Count:	
Viol Resp Agency:	S				Final Amount:	
Evaluation Type Description:		COMPLIANCE EVALUATION INSPECTION ON-SITE				
Violation Short Description:		TSD - General				
Respondent Name:						
SEP Type Description:						

Violation/Evaluation Details

Evaluation ID:	000				Former Citation:	
Eval Start Date:	19990303				Sched Compl Dt:	
Evaluation Agency:	S				Enforcement ID:	000
Evaluation Type:	CEI				Enforcement Agency:	S

Map Key	Number of Records	Direction	Distance (mi/ft)	Elev/Diff (ft)	Site	DB
Eval Resp Person:	NYHHN				Enforce Action Dt:	19981027
Eval Suborg:	R2				Enforcement Type:	210
Found Violation:	Y				Enforce Type Desc:	INITIAL 3008(A) COMPLIANCE
Citizen Complaint:	No				Enforce Resp Person:	NYHHN
Multimedia Inspect:	No				Enforce Suborg:	R2
Sampling Flag:	No				Enforce Actvty Loc:	NY
Not Subtitle C:	No				Docket No:	
Focus Area:					Attorney:	NYMC
Focus Area Desc:					Corr Act Component:	No
Handler Actvty Loc:	NY				Appeal Init Dt:	
Handler Name:	RADIAC RESEARCH CORP				Appeal Resolved Dt:	
Region:	02				Disposition Status:	
State:	NY				Disp Status Dt:	
Land Type:	P				Disp Status Desc:	
Date of Request:					Lead Agency:	
Date Response Rcvd:					Expenditure Amount:	
Request Agency:					SEP Sched Comp Dt:	
Request Actvty Loc:					SEP Actual Comp Dt:	
Viol Activity Loc:	NY				SEP Defaulted Date:	
Viol Determined:	S				SEP Type:	
Violation Type:	264.A				Prop Pentalty Amt:	24995
Viol Determined Dt:	19980515				Final Monetary Amt:	
Rtrn to Compl Dt:	20000404				Paid Amount:	
Rtrn to Compl Qual:	O				Final Count:	
Viol Resp Agency:	S				Final Amount:	
Evaluation Type Description:	COMPLIANCE EVALUATION INSPECTION ON-SITE					
Violation Short Description:	TSD - General					
Respondent Name:						
SEP Type Description:						

Violation/Evaluation Details

Evaluation ID:	000				Former Citation:	
Eval Start Date:	19990303				Sched Compl Dt:	
Evaluation Agency:	S				Enforcement ID:	000
Evaluation Type:	CEI				Enforcement Agency:	S
Eval Resp Person:	NYHHN				Enforce Action Dt:	19990423
Eval Suborg:	R2				Enforcement Type:	210
Found Violation:	Y				Enforce Type Desc:	INITIAL 3008(A) COMPLIANCE
Citizen Complaint:	No				Enforce Resp Person:	NYHHN
Multimedia Inspect:	No				Enforce Suborg:	R2
Sampling Flag:	No				Enforce Actvty Loc:	NY
Not Subtitle C:	No				Docket No:	
Focus Area:					Attorney:	NYMC
Focus Area Desc:					Corr Act Component:	No
Handler Actvty Loc:	NY				Appeal Init Dt:	
Handler Name:	RADIAC RESEARCH CORP				Appeal Resolved Dt:	
Region:	02				Disposition Status:	
State:	NY				Disp Status Dt:	
Land Type:	P				Disp Status Desc:	
Date of Request:					Lead Agency:	
Date Response Rcvd:					Expenditure Amount:	
Request Agency:					SEP Sched Comp Dt:	
Request Actvty Loc:					SEP Actual Comp Dt:	
Viol Activity Loc:	NY				SEP Defaulted Date:	
Viol Determined:	S				SEP Type:	
Violation Type:	264.A				Prop Pentalty Amt:	
Viol Determined Dt:	19990420				Final Monetary Amt:	
Rtrn to Compl Dt:	20000404				Paid Amount:	
Rtrn to Compl Qual:	O				Final Count:	
Viol Resp Agency:	S				Final Amount:	
Evaluation Type Description:	COMPLIANCE EVALUATION INSPECTION ON-SITE					
Violation Short Description:	TSD - General					
Respondent Name:						
SEP Type Description:						

Map Key	Number of Records	Direction	Distance (mi/ft)	Elev/Diff (ft)	Site	DB
---------	-------------------	-----------	------------------	----------------	------	----

Violation/Evaluation Details

Evaluation ID:	000	Former Citation:	
Eval Start Date:	19990927	Sched Compl Dt:	20000504
Evaluation Agency:	S	Enforcement ID:	000
Evaluation Type:	CEI	Enforcement Agency:	S
Eval Resp Person:	NYHHN	Enforce Action Dt:	20000404
Eval Suborg:	R2	Enforcement Type:	310
Found Violation:	Y	Enforce Type Desc:	FINAL 3008(A) COMPLIANCE ORDER
Citizen Complaint:	No	Enforce Resp Person:	NYHHN
Multimedia Inspect:	No	Enforce Suborg:	R2
Sampling Flag:	No	Enforce Actvty Loc:	NY
Not Subtitle C:	No	Docket No:	
Focus Area:		Attorney:	NYSH
Focus Area Desc:		Corr Act Component:	No
Handler Actvty Loc:	NY	Appeal Init Dt:	
Handler Name:	RADIAC RESEARCH CORP	Appeal Resolved Dt:	
Region:	02	Disposition Status:	
State:	NY	Disp Status Dt:	
Land Type:	P	Disp Status Desc:	
Date of Request:		Lead Agency:	
Date Response Rcvd:		Expenditure Amount:	
Request Agency:		SEP Sched Comp Dt:	
Request Actvty Loc:		SEP Actual Comp Dt:	
Viol Activity Loc:	NY	SEP Defaulted Date:	
Viol Determined:	S	SEP Type:	
Violation Type:	268.A	Prop Pentalty Amt:	
Viol Determined Dt:	19980515	Final Monetary Amt:	20000
Rtrn to Compl Dt:	20000404	Paid Amount:	20000
Rtrn to Compl Qual:	O	Final Count:	1
Viol Resp Agency:	S	Final Amount:	20000
Evaluation Type Description:	COMPLIANCE EVALUATION INSPECTION ON-SITE		
Violation Short Description:	LDR - General		
Respondent Name:			
SEP Type Description:			

Event

Event Responsible Agency:	S
Corrective Action Event Owner:	HQ
Corrective Action Event Code:	CA750YE
Corrective Action Event Desc:	RELEASE TO GW CONTROLLED DETERMINATION-YES, APPLICABLE AS OF THIS DATE
Orig Schedule Date of Event:	
New Schedule Date of Event:	
Actual Date of Event:	20090924
Best Date:	20090924
Responsible Person Owner:	NY
Responsible Person:	NYDES
Suborganization Owner:	NY
Suborganization:	EES

Event

Event Responsible Agency:	S
Corrective Action Event Owner:	HQ
Corrective Action Event Code:	CA999
Corrective Action Event Desc:	
Orig Schedule Date of Event:	
New Schedule Date of Event:	
Actual Date of Event:	20090924
Best Date:	20090924
Responsible Person Owner:	NY
Responsible Person:	NYDES
Suborganization Owner:	NY
Suborganization:	EES

<i>Map Key</i>	<i>Number of Records</i>	<i>Direction</i>	<i>Distance (mi/ft)</i>	<i>Elev/Diff (ft)</i>	<i>Site</i>	<i>DB</i>
<u>Event</u>						
<i>Event Responsible Agency:</i>		S				
<i>Corrective Action Event Owner:</i>		HQ				
<i>Corrective Action Event Code:</i>		CA070NO				
<i>Corrective Action Event Desc:</i>		DETERMINATION OF NEED FOR AN INVESTIGATION-INVESTIGATION IS NOT NECESSARY				
<i>Orig Schedule Date of Event:</i>						
<i>New Schedule Date of Event:</i>						
<i>Actual Date of Event:</i>		20001228				
<i>Best Date:</i>		20001228				
<i>Responsible Person Owner:</i>		NY				
<i>Responsible Person:</i>		NYDES				
<i>Suborganization Owner:</i>		NY				
<i>Suborganization:</i>		EES				
<u>Event</u>						
<i>Event Responsible Agency:</i>		S				
<i>Corrective Action Event Owner:</i>		HQ				
<i>Corrective Action Event Code:</i>		CA550NR				
<i>Corrective Action Event Desc:</i>		REMEDY CONSTRUCTION-NO REMEDY CONSTRUCTED				
<i>Orig Schedule Date of Event:</i>						
<i>New Schedule Date of Event:</i>						
<i>Actual Date of Event:</i>		20090924				
<i>Best Date:</i>		20090924				
<i>Responsible Person Owner:</i>		NY				
<i>Responsible Person:</i>		NYDES				
<i>Suborganization Owner:</i>		NY				
<i>Suborganization:</i>		EES				
<u>Event</u>						
<i>Event Responsible Agency:</i>		E				
<i>Corrective Action Event Owner:</i>		HQ				
<i>Corrective Action Event Code:</i>		CA050				
<i>Corrective Action Event Desc:</i>						
<i>Orig Schedule Date of Event:</i>						
<i>New Schedule Date of Event:</i>						
<i>Actual Date of Event:</i>		19851129				
<i>Best Date:</i>		19851129				
<i>Responsible Person Owner:</i>						
<i>Responsible Person:</i>						
<i>Suborganization Owner:</i>						
<i>Suborganization:</i>						
<u>Event</u>						
<i>Event Responsible Agency:</i>		S				
<i>Corrective Action Event Owner:</i>		HQ				
<i>Corrective Action Event Code:</i>		CA050				
<i>Corrective Action Event Desc:</i>						
<i>Orig Schedule Date of Event:</i>						
<i>New Schedule Date of Event:</i>						
<i>Actual Date of Event:</i>		20001228				
<i>Best Date:</i>		20001228				
<i>Responsible Person Owner:</i>		NY				
<i>Responsible Person:</i>		NYDES				
<i>Suborganization Owner:</i>		NY				
<i>Suborganization:</i>		EES				
<u>Event</u>						
<i>Event Responsible Agency:</i>		E				
<i>Corrective Action Event Owner:</i>		HQ				

Map Key	Number of Records	Direction	Distance (mi/ft)	Elev/Diff (ft)	Site	DB
Corrective Action Event Code: CA075LO						
Corrective Action Event Desc: CA PRIORITIZATION-LOW CA PRIORITY						
Orig Schedule Date of Event:						
New Schedule Date of Event:						
Actual Date of Event: 19930210						
Best Date: 19930210						
Responsible Person Owner:						
Responsible Person:						
Suborganization Owner:						
Suborganization:						
 Event						
Event Responsible Agency: S						
Corrective Action Event Owner: HQ						
Corrective Action Event Code: CA400						
Corrective Action Event Desc:						
Orig Schedule Date of Event:						
New Schedule Date of Event:						
Actual Date of Event: 20090924						
Best Date: 20090924						
Responsible Person Owner: NY						
Responsible Person: NYDES						
Suborganization Owner: NY						
Suborganization: EES						
 Event						
Event Responsible Agency: S						
Corrective Action Event Owner: HQ						
Corrective Action Event Code: CA800YE						
Corrective Action Event Desc: READY FOR ANTICIPATED USE DETERMINATION - READY FOR ANTICIPATED USE						
Orig Schedule Date of Event:						
New Schedule Date of Event:						
Actual Date of Event: 20130917						
Best Date: 20130917						
Responsible Person Owner: NY						
Responsible Person: NYDES						
Suborganization Owner: NY						
Suborganization: RBA						
 Event						
Event Responsible Agency: S						
Corrective Action Event Owner: HQ						
Corrective Action Event Code: CA725YE						
Corrective Action Event Desc: HUMAN EXPOSURES CONTROLLED DETERMINATION-YES, APPLICABLE AS OF THIS DATE						
Orig Schedule Date of Event:						
New Schedule Date of Event:						
Actual Date of Event: 20090924						
Best Date: 20090924						
Responsible Person Owner: NY						
Responsible Person: NYDES						
Suborganization Owner: NY						
Suborganization: EES						

[182](#)

6 of 10

NNW

0.24 /
1,289.6924.22 /
-25RADIAC RESEARCH CORP
33 S 1ST ST
BROOKLYN NY 11249RCRA
NON GEN

EPA Handler ID: NYD049178296
Land Type Code:
Land Type Desc:
Federal Waste Generator Code:
Gen Status Univ Code: N

Map Key	Number of Records	Direction	Distance (mi/ft)	Elev/Diff (ft)	Site	DB
Gen Status Univ Desc:		No Report				
Importer Activity:						
Mixed Waste Generator:						
Transporter Activity:						
Transfer Facility:						
Recycler Activity:						
Onsite Burner Exemption:						
Furnace Exemption:						
Underground Inject Activity:						
Receives Waste from Offsite:						
TSD Type:		-----				
TSD Activity:		No				
Corrective Action Univ:		No				
Action has been Imposed:						
Action under 3004 (U)/(V):						
Institutional Control Indicator:		N				
Used Oil Transporter:						
Used Oil Transfer Facility:						
Used Oil Processor:						
Used Oil Refiner:						
Used Oil Burner:						
Used Oil Market Burner:						
Used Oil Spec Marketer:						
Activity Location:		AL				
County Code:		NY047				
County Name:		KINGS				
Contact Name:		JOHN V TEKIN JR				
Contact Phone No and Ext:		718-963-2233 201				
Contact Email:						
Contact Address:		KENT AVE , BROOKLYN , NY, 11249 , US				
Mailing Address:		261 , KENT AVE , BROOKLYN , NY, 11249 , US				

Violation/Evaluation Details

Evaluation ID:	001	Former Citation:	
Eval Start Date:	20130322	Sched Compl Dt:	
Evaluation Agency:	S	Enforcement ID:	
Evaluation Type:	NRR	Enforcement Agency:	
Eval Resp Person:	AOO	Enforce Action Dt:	
Eval Suborg:		Enforcement Type:	
Found Violation:	N	Enforce Type Desc:	
Citizen Complaint:	No	Enforce Resp Person:	
Multimedia Inspect:	No	Enforce Suborg:	
Sampling Flag:	No	Enforce Actvty Loc:	
Not Subtitle C:	No	Docket No:	
Focus Area:		Attorney:	
Focus Area Desc:		Corr Act Component:	
Handler Actvty Loc:	AL	Appeal Init Dt:	
Handler Name:	RADIAC RESEARCH CORP	Appeal Resolved Dt:	
Region:	02	Disposition Status:	
State:	NY	Disp Status Dt:	
Land Type:		Disp Status Desc:	
Date of Request:		Lead Agency:	
Date Response Rcvd:		Expenditure Amount:	
Request Agency:		SEP Sched Comp Dt:	
Request Actvty Loc:		SEP Actual Comp Dt:	
Viol Activity Loc:		SEP Defaulted Dt:	
Viol Determined:		SEP Type:	
Violation Type:		Prop Penalty Amt:	
Viol Determined Dt:		Final Monetary Amt:	
Rtrn to Compl Dt:		Paid Amount:	
Rtrn to Compl Qual:		Final Count:	
Viol Resp Agency:		Final Amount:	
Evaluation Type Description:	NON-FINANCIAL RECORD REVIEW		
Violation Short Description:			
Respondent Name:			
SEP Type Description:			

Map Key	Number of Records	Direction	Distance (mi/ft)	Elev/Diff (ft)	Site	DB
---------	-------------------	-----------	------------------	----------------	------	----

Violation/Evaluation Details

Evaluation ID:	001	Former Citation:	
Eval Start Date:	20100217	Sched Compl Dt:	
Evaluation Agency:	S	Enforcement ID:	
Evaluation Type:	NRR	Enforcement Agency:	
Eval Resp Person:	AOO	Enforce Action Dt:	
Eval Suborg:		Enforcement Type:	
Found Violation:	N	Enforce Type Desc:	
Citizen Complaint:	No	Enforce Resp Person:	
Multimedia Inspect:	No	Enforce Suborg:	
Sampling Flag:	No	Enforce Actvty Loc:	
Not Subtitle C:	No	Docket No:	
Focus Area:		Attorney:	
Focus Area Desc:		Corr Act Component:	
Handler Actvty Loc:	AL	Appeal Init Dt:	
Handler Name:	RADIAC RESEARCH CORP	Appeal Resolved Dt:	
Region:	02	Disposition Status:	
State:	NY	Disp Status Dt:	
Land Type:		Disp Status Desc:	
Date of Request:		Lead Agency:	
Date Response Rcvd:		Expenditure Amount:	
Request Agency:		SEP Sched Comp Dt:	
Request Actvty Loc:		SEP Actual Comp Dt:	
Viol Activity Loc:		SEP Defaulted Dt:	
Viol Determined:		SEP Type:	
Violation Type:		Prop Penalty Amt:	
Viol Determined Dt:		Final Monetary Amt:	
Rtrn to Compl Dt:		Paid Amount:	
Rtrn to Compl Qual:		Final Count:	
Viol Resp Agency:		Final Amount:	
Evaluation Type Description:	NON-FINANCIAL RECORD REVIEW		
Violation Short Description:			
Respondent Name:			
SEP Type Description:			

Violation/Evaluation Details

Evaluation ID:	001	Former Citation:	
Eval Start Date:	20061128	Sched Compl Dt:	
Evaluation Agency:	S	Enforcement ID:	
Evaluation Type:	NRR	Enforcement Agency:	
Eval Resp Person:	AOO	Enforce Action Dt:	
Eval Suborg:	SWU	Enforcement Type:	
Found Violation:	N	Enforce Type Desc:	
Citizen Complaint:	No	Enforce Resp Person:	
Multimedia Inspect:	No	Enforce Suborg:	
Sampling Flag:	No	Enforce Actvty Loc:	
Not Subtitle C:	No	Docket No:	
Focus Area:		Attorney:	
Focus Area Desc:		Corr Act Component:	
Handler Actvty Loc:	AL	Appeal Init Dt:	
Handler Name:	RADIAC RESEARCH CORP	Appeal Resolved Dt:	
Region:	02	Disposition Status:	
State:	NY	Disp Status Dt:	
Land Type:		Disp Status Desc:	
Date of Request:		Lead Agency:	
Date Response Rcvd:		Expenditure Amount:	
Request Agency:		SEP Sched Comp Dt:	
Request Actvty Loc:		SEP Actual Comp Dt:	
Viol Activity Loc:		SEP Defaulted Dt:	
Viol Determined:		SEP Type:	
Violation Type:		Prop Penalty Amt:	
Viol Determined Dt:		Final Monetary Amt:	
Rtrn to Compl Dt:		Paid Amount:	

Map Key	Number of Records	Direction	Distance (mi/ft)	Elev/Diff (ft)	Site	DB
Rtrn to Compl Qual: Viol Resp Agency: Evaluation Type Description: Violation Short Description: Respondent Name: SEP Type Description:		NON-FINANCIAL RECORD REVIEW		Final Count: Final Amount:		

182	7 of 10	NNW	0.24 / 1,289.69	24.22 / -25	RADIAC RESEARCH CORP 33 S 1ST ST BROOKLYN NY 11249	RCRA NON GEN
---------------------	---------	-----	--------------------	----------------	--	-----------------

EPA Handler ID: NYD049178296
Land Type Code:
Land Type Desc:
Federal Waste Generator Code:
Gen Status Univ Code: N
Gen Status Univ Desc: No Report
Importer Activity:
Mixed Waste Generator:
Transporter Activity:
Transfer Facility:
Recycler Activity:
Onsite Burner Exemption:
Furnace Exemption:
Underground Inject Activity:
Receives Waste from Offsite:
TSD Type: ----
TSD Activity: No
Corrective Action Univ: No
Action has been Imposed:
Action under 3004 (U)/(V):
Institutional Control Indicator: N
Used Oil Transporter:
Used Oil Transfer Facility:
Used Oil Processor:
Used Oil Refiner:
Used Oil Burner:
Used Oil Market Burner:
Used Oil Spec Marketer:
Activity Location: NJ
County Code: NY047
County Name: KINGS
Contact Name: JOHN V TEKIN JR
Contact Phone No and Ext: 718-963-2233 201
Contact Email:
Contact Address: KENT AVE , BROOKLYN , NY, 11249 , US
Mailing Address: 261 , KENT AVE , BROOKLYN , NY, 11249 , US

Violation/Evaluation Details

Evaluation ID:	001	Former Citation:	
Eval Start Date:	20010712	Sched Compl Dt:	
Evaluation Agency:	S	Enforcement ID:	
Evaluation Type:	CDI	Enforcement Agency:	
Eval Resp Person:	TOWJZ	Enforce Action Dt:	
Eval Suborg:	T	Enforcement Type:	
Found Violation:	N	Enforce Type Desc:	
Citizen Complaint:	No	Enforce Resp Person:	
Multimedia Inspect:	No	Enforce Suborg:	
Sampling Flag:	No	Enforce Actvty Loc:	
Not Subtitle C:	No	Docket No:	
Focus Area:		Attorney:	
Focus Area Desc:		Corr Act Component:	
Handler Actvty Loc:	NJ	Appeal Init Dt:	
Handler Name:	RADIAC RESEARCH CORP	Appeal Resolved Dt:	
Region:	02	Disposition Status:	

Map Key	Number of Records	Direction	Distance (mi/ft)	Elev/Diff (ft)	Site	DB
State:	NY					
Land Type:						
Date of Request:						
Date Response Rcvd:						
Request Agency:						
Request Actvty Loc:						
Viol Activity Loc:						
Viol Determined:						
Violation Type:						
Viol Determined Dt:						
Rtrn to Compl Dt:						
Rtrn to Compl Qual:						
Viol Resp Agency:						
Evaluation Type Description:		CASE DEVELOPMENT INSPECTION				
Violation Short Description:						
Respondent Name:						
SEP Type Description:						

Violation/Evaluation Details

Evaluation ID:	001					
Eval Start Date:	20060520					
Evaluation Agency:	S					
Evaluation Type:	FCI					
Eval Resp Person:	NOSDS					
Eval Suborg:	N					
Found Violation:	N					
Citizen Complaint:	No					
Multimedia Inspect:	No					
Sampling Flag:	No					
Not Subtitle C:	No					
Focus Area:						
Focus Area Desc:						
Handler Actvty Loc:	NJ					
Handler Name:	RADIAC RESEARCH CORP					
Region:	02					
State:	NY					
Land Type:						
Date of Request:						
Date Response Rcvd:						
Request Agency:						
Request Actvty Loc:						
Viol Activity Loc:						
Viol Determined:						
Violation Type:						
Viol Determined Dt:						
Rtrn to Compl Dt:						
Rtrn to Compl Qual:						
Viol Resp Agency:						
Evaluation Type Description:		FOCUSED COMPLIANCE INSPECTION				
Violation Short Description:						
Respondent Name:						
SEP Type Description:						

Violation/Evaluation Details

Evaluation ID:	001					
Eval Start Date:	20020201					
Evaluation Agency:	S					
Evaluation Type:	CDI					
Eval Resp Person:	TOPHT					
Eval Suborg:	T					
Found Violation:	N					
Citizen Complaint:	No					
Multimedia Inspect:	No					
Sampling Flag:	No					
Former Citation:						
Sched Compl Dt:						
Enforcement ID:						
Enforcement Agency:						
Enforce Action Dt:						
Enforcement Type:						
Enforce Type Desc:						
Enforce Resp Person:						
Enforce Suborg:						
Enforce Actvty Loc:						

Map Key	Number of Records	Direction	Distance (mi/ft)	Elev/Diff (ft)	Site	DB
Not Subtitle C:	No				Docket No:	
Focus Area:					Attorney:	
Focus Area Desc:					Corr Act Component:	
Handler Actvty Loc:	NJ				Appeal Init Dt:	
Handler Name:	RADIAC RESEARCH CORP				Appeal Resolved Dt:	
Region:	02				Disposition Status:	
State:	NY				Disp Status Dt:	
Land Type:					Disp Status Desc:	
Date of Request:					Lead Agency:	
Date Response Rcvd:					Expenditure Amount:	
Request Agency:					SEP Sched Comp Dt:	
Request Actvty Loc:					SEP Actual Comp Dt:	
Viol Activity Loc:					SEP Defaulted Dt:	
Viol Determined:					SEP Type:	
Violation Type:					Prop Penalty Amt:	
Viol Determined Dt:					Final Monetary Amt:	
Rtrn to Compl Dt:					Paid Amount:	
Rtrn to Compl Qual:					Final Count:	
Viol Resp Agency:					Final Amount:	
Evaluation Type Description:		CASE DEVELOPMENT INSPECTION				
Violation Short Description:						
Respondent Name:						
SEP Type Description:						

Violation/Evaluation Details

Evaluation ID:	001				Former Citation:	
Eval Start Date:	20010606				Sched Compl Dt:	
Evaluation Agency:	S				Enforcement ID:	
Evaluation Type:	FCI				Enforcement Agency:	
Eval Resp Person:	TOPHT				Enforce Action Dt:	
Eval Suborg:	T				Enforcement Type:	
Found Violation:	N				Enforce Type Desc:	
Citizen Complaint:	No				Enforce Resp Person:	
Multimedia Inspect:	No				Enforce Suborg:	
Sampling Flag:	No				Enforce Actvty Loc:	
Not Subtitle C:	No				Docket No:	
Focus Area:	V3				Attorney:	
Focus Area Desc:	CONVERTED FROM V2 RCRAINFO				Corr Act Component:	
Handler Actvty Loc:	NJ				Appeal Init Dt:	
Handler Name:	RADIAC RESEARCH CORP				Appeal Resolved Dt:	
Region:	02				Disposition Status:	
State:	NY				Disp Status Dt:	
Land Type:					Disp Status Desc:	
Date of Request:					Lead Agency:	
Date Response Rcvd:					Expenditure Amount:	
Request Agency:					SEP Sched Comp Dt:	
Request Actvty Loc:					SEP Actual Comp Dt:	
Viol Activity Loc:					SEP Defaulted Dt:	
Viol Determined:					SEP Type:	
Violation Type:					Prop Penalty Amt:	
Viol Determined Dt:					Final Monetary Amt:	
Rtrn to Compl Dt:					Paid Amount:	
Rtrn to Compl Qual:					Final Count:	
Viol Resp Agency:					Final Amount:	
Evaluation Type Description:		FOCUSED COMPLIANCE INSPECTION				
Violation Short Description:						
Respondent Name:						
SEP Type Description:						

Violation/Evaluation Details

Evaluation ID:	001				Former Citation:	
Eval Start Date:	20010508				Sched Compl Dt:	
Evaluation Agency:	S				Enforcement ID:	001
Evaluation Type:	CDI				Enforcement Agency:	S

Map Key	Number of Records	Direction	Distance (mi/ft)	Elev/Diff (ft)	Site	DB
Eval Resp Person:	SORTG				Enforce Action Dt: 20020508	
Eval Suborg:	S				Enforcement Type: 120	
Found Violation:	Y				Enforce Type Desc: WRITTEN INFORMAL	
Citizen Complaint:	No				Enforce Resp Person: TORTG	
Multimedia Inspect:	No				Enforce Suborg: T	
Sampling Flag:	No				Enforce Actvty Loc: NJ	
Not Subtitle C:	No				Docket No:	
Focus Area:					Attorney:	
Focus Area Desc:					Corr Act Component: No	
Handler Actvty Loc:	NJ				Appeal Init Dt:	
Handler Name:	RADIAC RESEARCH CORP				Appeal Resolved Dt:	
Region:	02				Disposition Status:	
State:	NY				Disp Status Dt:	
Land Type:					Disp Status Desc:	
Date of Request:					Lead Agency:	
Date Response Rcvd:					Expenditure Amount:	
Request Agency:					SEP Sched Comp Dt:	
Request Actvty Loc:					SEP Actual Comp Dt:	
Viol Activity Loc:	NJ				SEP Defaulted Dt:	
Viol Determined:	S				SEP Type:	
Violation Type:	263.B				Prop Penalty Amt:	
Viol Determined Dt:	20010508				Final Monetary Amt:	
Rtrn to Compl Dt:	20010621				Paid Amount:	
Rtrn to Compl Qual:	O				Final Count:	
Viol Resp Agency:	S				Final Amount:	
Evaluation Type Description:	CASE DEVELOPMENT INSPECTION					
Violation Short Description:	Transporters - Manifest and Recordkeeping					
Respondent Name:						
SEP Type Description:						

[182](#) 8 of 10 **NNW** 0.24 / 1,289.69 24.22 / -25 **RADIAC RESEARCH CORP** **RCRA TSD**
33 S 1ST ST
BROOKLYN NY 11249

EPA Handler ID: NYD049178296
Land Type Code:
Land Type Desc:
Federal Waste Generator Code:
Gen Status Univ Code: N
Gen Status Univ Desc: No Report
Importer Activity:
Mixed Waste Generator:
Transporter Activity:
Transfer Facility:
Recycler Activity:
Onsite Burner Exemption:
Furnace Exemption:
Underground Inject Activity:
Receives Waste from Offsite:
TSD Type: -----
TSD Activity: No
Corrective Action Univ: No
Action has been Imposed:
Action under 3004 (U)/(V):
Institutional Control Indicator: N
Used Oil Transporter:
Used Oil Transfer Facility:
Used Oil Processor:
Used Oil Refiner:
Used Oil Burner:
Used Oil Market Burner:
Used Oil Spec Marketer:
Activity Location: AL
County Code: NY047
County Name: KINGS
Contact Name: JOHN V TEKIN JR
Contact Phone No and Exten: 718-963-2233 201

Map Key	Number of Records	Direction	Distance (mi/ft)	Elev/Diff (ft)	Site	DB
Contact Email:						
Contact Address:		KENT AVE , BROOKLYN , NY, 11249 , US				
Mailing Address:		261 , KENT AVE , BROOKLYN , NY, 11249 , US				

Violation/Evaluation Details

Evaluation ID:	001	Former Citation:	
Eval Start Date:	20061128	Sched Compl Dt:	
Evaluation Agency:	S	Enforcement ID:	
Evaluation Type:	NRR	Enforcement Agency:	
Eval Resp Person:	AOO	Enforce Action Dt:	
Eval Suborg:	SWU	Enforcement Type:	
Found Violation:	N	Enforce Type Desc:	
Citizen Complaint:	No	Enforce Resp Person:	
Multimedia Inspect:	No	Enforce Suborg:	
Sampling Flag:	No	Enforce Actvty Loc:	
Not Subtitle C:	No	Docket No:	
Focus Area:		Attorney:	
Focus Area Desc:		Corr Act Component:	
Handler Actvty Loc:	AL	Appeal Init Dt:	
Handler Name:	RADIAC RESEARCH CORP	Appeal Resolved Dt:	
Region:	02	Disposition Status:	
State:	NY	Disp Status Dt:	
Land Type:		Disp Status Desc:	
Date of Request:		Lead Agency:	
Date Response Rcvd:		Expenditure Amount:	
Request Agency:		SEP Sched Comp Dt:	
Request Actvty Loc:		SEP Actual Comp Dt:	
Viol Activity Loc:		SEP Defaulted Dt:	
Viol Determined:		SEP Type:	
Violation Type:		Prop Penalty Amt:	
Viol Determined Dt:		Final Monetary Amt:	
Rtrn to Compl Dt:		Paid Amount:	
Rtrn to Compl Qual:		Final Count:	
Viol Resp Agency:		Final Amount:	
Evaluation Type Description:	NON-FINANCIAL RECORD REVIEW		
Violation Short Description:			
Respondent Name:			
SEP Type Description:			

Violation/Evaluation Details

Evaluation ID:	001	Former Citation:	
Eval Start Date:	20130322	Sched Compl Dt:	
Evaluation Agency:	S	Enforcement ID:	
Evaluation Type:	NRR	Enforcement Agency:	
Eval Resp Person:	AOO	Enforce Action Dt:	
Eval Suborg:		Enforcement Type:	
Found Violation:	N	Enforce Type Desc:	
Citizen Complaint:	No	Enforce Resp Person:	
Multimedia Inspect:	No	Enforce Suborg:	
Sampling Flag:	No	Enforce Actvty Loc:	
Not Subtitle C:	No	Docket No:	
Focus Area:		Attorney:	
Focus Area Desc:		Corr Act Component:	
Handler Actvty Loc:	AL	Appeal Init Dt:	
Handler Name:	RADIAC RESEARCH CORP	Appeal Resolved Dt:	
Region:	02	Disposition Status:	
State:	NY	Disp Status Dt:	
Land Type:		Disp Status Desc:	
Date of Request:		Lead Agency:	
Date Response Rcvd:		Expenditure Amount:	
Request Agency:		SEP Sched Comp Dt:	
Request Actvty Loc:		SEP Actual Comp Dt:	
Viol Activity Loc:		SEP Defaulted Dt:	
Viol Determined:		SEP Type:	

Map Key	Number of Records	Direction	Distance (mi/ft)	Elev/Diff (ft)	Site	DB
Violation Type: Viol Determined Dt: Rtrn to Compl Dt: Rtrn to Compl Qual: Viol Resp Agency: Evaluation Type Description: NON-FINANCIAL RECORD REVIEW Violation Short Description: Respondent Name: SEP Type Description:				Prop Penalty Amt: Final Monetary Amt: Paid Amount: Final Count: Final Amount:		
<u>Violation/Evaluation Details</u>						
Evaluation ID: 001 Eval Start Date: 20100217 Evaluation Agency: S Evaluation Type: NRR Eval Resp Person: AOO Eval Suborg: Found Violation: N Citizen Complaint: No Multimedia Inspect: No Sampling Flag: No Not Subtitle C: No Focus Area: Focus Area Desc: Handler Actvty Loc: AL Handler Name: RADIAC RESEARCH CORP Region: 02 State: NY Land Type: Date of Request: Date Response Rcvd: Request Agency: Request Actvty Loc: Viol Activity Loc: Viol Determined: Violation Type: Viol Determined Dt: Rtrn to Compl Dt: Rtrn to Compl Qual: Viol Resp Agency: Evaluation Type Description: NON-FINANCIAL RECORD REVIEW Violation Short Description: Respondent Name: SEP Type Description:		Former Citation: Sched Compl Dt: Enforcement ID: Enforcement Agency: Enforce Action Dt: Enforcement Type: Enforce Type Desc: Enforce Resp Person: Enforce Suborg: Enforce Actvty Loc: Docket No: Attorney: Corr Act Component: Appeal Init Dt: Appeal Resolved Dt: Disposition Status: Disp Status Dt: Disp Status Desc: Lead Agency: Expenditure Amount: SEP Sched Comp Dt: SEP Actual Comp Dt: SEP Defaulted Dt: SEP Type: Prop Penalty Amt: Final Monetary Amt: Paid Amount: Final Count: Final Amount:				

182	9 of 10	NNW	0.24 / 1,289.69	24.22 / -25	RADIAC RESEARCH CORP 33 S 1ST ST BROOKLYN NY 11249	RCRA TSD
---------------------	---------	-----	--------------------	----------------	--	----------

EPA Handler ID: NYD049178296
Land Type Code:
Land Type Desc:
Federal Waste Generator Code:
Gen Status Univ Code: N
Gen Status Univ Desc: No Report
Importer Activity:
Mixed Waste Generator:
Transporter Activity:
Transfer Facility:
Recycler Activity:
Onsite Burner Exemption:
Furnace Exemption:
Underground Inject Activity:
Receives Waste from Offsite:
TSD Type: -----

Map Key	Number of Records	Direction	Distance (mi/ft)	Elev/Diff (ft)	Site	DB
TSD Activity:		No				
Corrective Action Univ:		No				
Action has been Imposed:						
Action under 3004 (U)/(V):						
Institutional Control Indicator:		N				
Used Oil Transporter:						
Used Oil Transfer Facility:						
Used Oil Processor:						
Used Oil Refiner:						
Used Oil Burner:						
Used Oil Market Burner:						
Used Oil Spec Marketer:						
Activity Location:		NJ				
County Code:		NY047				
County Name:		KINGS				
Contact Name:		JOHN V TEKIN JR				
Contact Phone No and Exten:		718-963-2233 201				
Contact Email:						
Contact Address:		KENT AVE , BROOKLYN , NY, 11249 , US				
Mailing Address:		261 , KENT AVE , BROOKLYN , NY, 11249 , US				

Violation/Evaluation Details

Evaluation ID:	001	Former Citation:	
Eval Start Date:	20010606	Sched Compl Dt:	
Evaluation Agency:	S	Enforcement ID:	
Evaluation Type:	FCI	Enforcement Agency:	
Eval Resp Person:	TOPHT	Enforce Action Dt:	
Eval Suborg:	T	Enforcement Type:	
Found Violation:	N	Enforce Type Desc:	
Citizen Complaint:	No	Enforce Resp Person:	
Multimedia Inspect:	No	Enforce Suborg:	
Sampling Flag:	No	Enforce Actvty Loc:	
Not Subtitle C:	No	Docket No:	
Focus Area:	V3	Attorney:	
Focus Area Desc:	CONVERTED FROM V2 RCRAINFO	Corr Act Component:	
Handler Actvty Loc:	NJ	Appeal Init Dt:	
Handler Name:	RADIAC RESEARCH CORP	Appeal Resolved Dt:	
Region:	02	Disposition Status:	
State:	NY	Disp Status Dt:	
Land Type:		Disp Status Desc:	
Date of Request:		Lead Agency:	
Date Response Rcvd:		Expenditure Amount:	
Request Agency:		SEP Sched Comp Dt:	
Request Actvty Loc:		SEP Actual Comp Dt:	
Viol Activity Loc:		SEP Defaulted Dt:	
Viol Determined:		SEP Type:	
Violation Type:		Prop Penalty Amt:	
Viol Determined Dt:		Final Monetary Amt:	
Rtrn to Compl Dt:		Paid Amount:	
Rtrn to Compl Qual:		Final Count:	
Viol Resp Agency:		Final Amount:	
Evaluation Type Description:	FOCUSED COMPLIANCE INSPECTION		
Violation Short Description:			
Respondent Name:			
SEP Type Description:			

Violation/Evaluation Details

Evaluation ID:	001	Former Citation:	
Eval Start Date:	20060520	Sched Compl Dt:	
Evaluation Agency:	S	Enforcement ID:	
Evaluation Type:	FCI	Enforcement Agency:	
Eval Resp Person:	NOSDS	Enforce Action Dt:	
Eval Suborg:	N	Enforcement Type:	
Found Violation:	N	Enforce Type Desc:	

Map Key	Number of Records	Direction	Distance (mi/ft)	Elev/Diff (ft)	Site	DB
Citizen Complaint:	No				Enforce Resp Person:	
Multimedia Inspect:	No				Enforce Suborg:	
Sampling Flag:	No				Enforce Actvty Loc:	
Not Subtitle C:	No				Docket No:	
Focus Area:					Attorney:	
Focus Area Desc:					Corr Act Component:	
Handler Actvty Loc:	NJ				Appeal Init Dt:	
Handler Name:	RADIAC RESEARCH CORP				Appeal Resolved Dt:	
Region:	02				Disposition Status:	
State:	NY				Disp Status Dt:	
Land Type:					Disp Status Desc:	
Date of Request:					Lead Agency:	
Date Response Rcvd:					Expenditure Amount:	
Request Agency:					SEP Sched Comp Dt:	
Request Actvty Loc:					SEP Actual Comp Dt:	
Viol Activity Loc:					SEP Defaulted Dt:	
Viol Determined:					SEP Type:	
Violation Type:					Prop Penalty Amt:	
Viol Determined Dt:					Final Monetary Amt:	
Rtrn to Compl Dt:					Paid Amount:	
Rtrn to Compl Qual:					Final Count:	
Viol Resp Agency:					Final Amount:	
Evaluation Type Description:		FOCUSED COMPLIANCE INSPECTION				
Violation Short Description:						
Respondent Name:						
SEP Type Description:						

Violation/Evaluation Details

Evaluation ID:	001				Former Citation:	
Eval Start Date:	20010508				Sched Compl Dt:	
Evaluation Agency:	S				Enforcement ID:	001
Evaluation Type:	CDI				Enforcement Agency:	S
Eval Resp Person:	SORTG				Enforce Action Dt:	20020508
Eval Suborg:	S				Enforcement Type:	120
Found Violation:	Y				Enforce Type Desc:	WRITTEN INFORMAL
Citizen Complaint:	No				Enforce Resp Person:	TORTG
Multimedia Inspect:	No				Enforce Suborg:	T
Sampling Flag:	No				Enforce Actvty Loc:	NJ
Not Subtitle C:	No				Docket No:	
Focus Area:					Attorney:	
Focus Area Desc:					Corr Act Component:	No
Handler Actvty Loc:	NJ				Appeal Init Dt:	
Handler Name:	RADIAC RESEARCH CORP				Appeal Resolved Dt:	
Region:	02				Disposition Status:	
State:	NY				Disp Status Dt:	
Land Type:					Disp Status Desc:	
Date of Request:					Lead Agency:	
Date Response Rcvd:					Expenditure Amount:	
Request Agency:					SEP Sched Comp Dt:	
Request Actvty Loc:					SEP Actual Comp Dt:	
Viol Activity Loc:	NJ				SEP Defaulted Dt:	
Viol Determined:	S				SEP Type:	
Violation Type:	263.B				Prop Penalty Amt:	
Viol Determined Dt:	20010508				Final Monetary Amt:	
Rtrn to Compl Dt:	20010621				Paid Amount:	
Rtrn to Compl Qual:	O				Final Count:	
Viol Resp Agency:	S				Final Amount:	
Evaluation Type Description:		CASE DEVELOPMENT INSPECTION				
Violation Short Description:		Transporters - Manifest and Recordkeeping				
Respondent Name:						
SEP Type Description:						

Violation/Evaluation Details

Evaluation ID:	001				Former Citation:	
-----------------------	-----	--	--	--	-------------------------	--

Map Key	Number of Records	Direction	Distance (mi/ft)	Elev/Diff (ft)	Site	DB
Eval Start Date:	20020201				Sched Compl Dt:	
Evaluation Agency:	S				Enforcement ID:	
Evaluation Type:	CDI				Enforcement Agency:	
Eval Resp Person:	TOPHT				Enforce Action Dt:	
Eval Suborg:	T				Enforcement Type:	
Found Violation:	N				Enforce Type Desc:	
Citizen Complaint:	No				Enforce Resp Person:	
Multimedia Inspect:	No				Enforce Suborg:	
Sampling Flag:	No				Enforce Actvty Loc:	
Not Subtitle C:	No				Docket No:	
Focus Area:					Attorney:	
Focus Area Desc:					Corr Act Component:	
Handler Actvty Loc:	NJ				Appeal Init Dt:	
Handler Name:	RADIAC RESEARCH CORP				Appeal Resolved Dt:	
Region:	02				Disposition Status:	
State:	NY				Disp Status Dt:	
Land Type:					Disp Status Desc:	
Date of Request:					Lead Agency:	
Date Response Rcvd:					Expenditure Amount:	
Request Agency:					SEP Sched Comp Dt:	
Request Actvty Loc:					SEP Actual Comp Dt:	
Viol Activity Loc:					SEP Defaulted Dt:	
Viol Determined:					SEP Type:	
Violation Type:					Prop Penalty Amt:	
Viol Determined Dt:					Final Monetary Amt:	
Rtrn to Compl Dt:					Paid Amount:	
Rtrn to Compl Qual:					Final Count:	
Viol Resp Agency:					Final Amount:	
Evaluation Type Description:		CASE DEVELOPMENT INSPECTION				
Violation Short Description:						
Respondent Name:						
SEP Type Description:						

Violation/Evaluation Details

Evaluation ID:	001				Former Citation:	
Eval Start Date:	20010712				Sched Compl Dt:	
Evaluation Agency:	S				Enforcement ID:	
Evaluation Type:	CDI				Enforcement Agency:	
Eval Resp Person:	TOWJZ				Enforce Action Dt:	
Eval Suborg:	T				Enforcement Type:	
Found Violation:	N				Enforce Type Desc:	
Citizen Complaint:	No				Enforce Resp Person:	
Multimedia Inspect:	No				Enforce Suborg:	
Sampling Flag:	No				Enforce Actvty Loc:	
Not Subtitle C:	No				Docket No:	
Focus Area:					Attorney:	
Focus Area Desc:					Corr Act Component:	
Handler Actvty Loc:	NJ				Appeal Init Dt:	
Handler Name:	RADIAC RESEARCH CORP				Appeal Resolved Dt:	
Region:	02				Disposition Status:	
State:	NY				Disp Status Dt:	
Land Type:					Disp Status Desc:	
Date of Request:					Lead Agency:	
Date Response Rcvd:					Expenditure Amount:	
Request Agency:					SEP Sched Comp Dt:	
Request Actvty Loc:					SEP Actual Comp Dt:	
Viol Activity Loc:					SEP Defaulted Dt:	
Viol Determined:					SEP Type:	
Violation Type:					Prop Penalty Amt:	
Viol Determined Dt:					Final Monetary Amt:	
Rtrn to Compl Dt:					Paid Amount:	
Rtrn to Compl Qual:					Final Count:	
Viol Resp Agency:					Final Amount:	
Evaluation Type Description:		CASE DEVELOPMENT INSPECTION				
Violation Short Description:						
Respondent Name:						

Map Key	Number of Records	Direction	Distance (mi/ft)	Elev/Diff (ft)	Site	DB
---------	-------------------	-----------	------------------	----------------	------	----

SEP Type Description:

182	10 of 10	NNW	0.24 / 1,289.69	24.22 / -25	RADIAC RESEARCH CORP 33 S 1ST ST BROOKLYN NY 11249	RCRA TSD
---------------------	----------	-----	--------------------	----------------	--	----------

EPA Handler ID: NYD049178296
Land Type Code: P
Land Type Desc: Private
Federal Waste Generator Code: 3
Gen Status Univ Code: CEG
Gen Status Univ Desc: Conditionally Exempt Small Quantity Generator
Importer Activity: No
Mixed Waste Generator: No
Transporter Activity: Yes
Transfer Facility: No
Recycler Activity: No
Onsite Burner Exemption: No
Furnace Exemption: No
Underground Inject Activity: No
Receives Waste from Offsite: No
TSD Type: ---S-
TSD Activity: Yes
Corrective Action Univ: Yes
Action has been Imposed: No
Action under 3004 (U)/(V): No
Institutional Control Indicator: N
Used Oil Transporter: No
Used Oil Transfer Facility: No
Used Oil Processor: No
Used Oil Refiner: No
Used Oil Burner: No
Used Oil Market Burner: No
Used Oil Spec Marketer: No
Activity Location: NY
County Code: NY047
County Name: KINGS
Contact Name: JOHN V TEKIN JR
Contact Phone No and Exten: 718-963-2233 201
Contact Email: JTEKIN@RADIACENV.COM
Contact Address: 261 , KENT AVE , BROOKLYN , NY, 11249 , US
Mailing Address: 261 , KENT AVE , BROOKLYN , NY, 11249 , US

Owner/Operator Details

Owner/Operator Ind: CO	Country: US
Name: RADIAC RESEARCH CORP	Zip Code: 20910
Street No:	Phone:
Street 1: ALTON PKWY	Type: P
Street 2:	Date Became Current: 19860101
City: SILVER SPRING	Date Ended Current:
State: MD	
Source Type: R	

Owner/Operator Ind: CP	Country: US
Name: RADIAC RESEARCH CORP	Zip Code:
Street No:	Phone:
Street 1:	Type: P
Street 2:	Date Became Current: 19860101
City:	Date Ended Current:
State:	
Source Type: R	

Owner/Operator Ind: CP	Country: US
Name: NO NAME FOUND	Zip Code:
Street No:	Phone:

<i>Map Key</i>	<i>Number of Records</i>	<i>Direction</i>	<i>Distance (mi/ft)</i>	<i>Elev/Diff (ft)</i>	<i>Site</i>	<i>DB</i>
<i>Street 1:</i>					<i>Type:</i>	P
<i>Street 2:</i>					<i>Date Became Current:</i>	19860101
<i>City:</i>					<i>Date Ended Current:</i>	
<i>State:</i>						
<i>Source Type:</i>		I				
<i>Owner/Operator Ind:</i>	CP				<i>Country:</i>	US
<i>Name:</i>	SAM & ETHEL LOEFFLER				<i>Zip Code:</i>	20910
<i>Street No:</i>					<i>Phone:</i>	
<i>Street 1:</i>	ALTON PKWY				<i>Type:</i>	P
<i>Street 2:</i>					<i>Date Became Current:</i>	19740101
<i>City:</i>	SILVER SPRING				<i>Date Ended Current:</i>	
<i>State:</i>	MD					
<i>Source Type:</i>		I				
<i>Owner/Operator Ind:</i>	CO				<i>Country:</i>	
<i>Name:</i>	JOHN TEKIN-ELLEREY FOLEY-ARTHUR GREEN				<i>Zip Code:</i>	11211
<i>Street No:</i>					<i>Phone:</i>	212-963-2233
<i>Street 1:</i>	261 KENT AVE				<i>Type:</i>	P
<i>Street 2:</i>					<i>Date Became Current:</i>	
<i>City:</i>	BROOKLYN				<i>Date Ended Current:</i>	
<i>State:</i>	NY					
<i>Source Type:</i>		N				
<i>Owner/Operator Ind:</i>	CP				<i>Country:</i>	US
<i>Name:</i>	RADIAC RESEARCH CORP				<i>Zip Code:</i>	
<i>Street No:</i>					<i>Phone:</i>	
<i>Street 1:</i>					<i>Type:</i>	P
<i>Street 2:</i>					<i>Date Became Current:</i>	19860604
<i>City:</i>					<i>Date Ended Current:</i>	
<i>State:</i>						
<i>Source Type:</i>		N				
<i>Owner/Operator Ind:</i>	CP				<i>Country:</i>	
<i>Name:</i>	JOHN V TEKIN ELLERY K FOLEY ARTHUR GREEN				<i>Zip Code:</i>	11211
<i>Street No:</i>					<i>Phone:</i>	718-963-2233
<i>Street 1:</i>	261 KENT AVE				<i>Type:</i>	P
<i>Street 2:</i>					<i>Date Became Current:</i>	
<i>City:</i>	BROOKLYN				<i>Date Ended Current:</i>	
<i>State:</i>	NY					
<i>Source Type:</i>		A				
<i>Owner/Operator Ind:</i>	CP				<i>Country:</i>	US
<i>Name:</i>	SAM & ETHEL LOEFFLER				<i>Zip Code:</i>	20910
<i>Street No:</i>					<i>Phone:</i>	
<i>Street 1:</i>	ALTON PKWY				<i>Type:</i>	P
<i>Street 2:</i>					<i>Date Became Current:</i>	19740101
<i>City:</i>	SILVER SPRING				<i>Date Ended Current:</i>	
<i>State:</i>	MD					
<i>Source Type:</i>		R				
<i>Owner/Operator Ind:</i>	CO				<i>Country:</i>	US
<i>Name:</i>	SAM & ETHEL LOEFFLER				<i>Zip Code:</i>	20910
<i>Street No:</i>	9115				<i>Phone:</i>	
<i>Street 1:</i>	ALTON PKWY				<i>Type:</i>	P
<i>Street 2:</i>					<i>Date Became Current:</i>	19740105
<i>City:</i>	SILVER SPRINGS				<i>Date Ended Current:</i>	
<i>State:</i>	MD					
<i>Source Type:</i>		N				
<i>Owner/Operator Ind:</i>	CO				<i>Country:</i>	US
<i>Name:</i>	SAM ETHEL LOEFFLER				<i>Zip Code:</i>	20910
<i>Street No:</i>					<i>Phone:</i>	
<i>Street 1:</i>	ALTON PKWY				<i>Type:</i>	P
<i>Street 2:</i>					<i>Date Became Current:</i>	19740101
<i>City:</i>	SILVER SPRING				<i>Date Ended Current:</i>	

<i>Map Key</i>	<i>Number of Records</i>	<i>Direction</i>	<i>Distance (mi/ft)</i>	<i>Elev/Diff (ft)</i>	<i>Site</i>	<i>DB</i>
<i>State:</i>	MD					
<i>Source Type:</i>		R				
<u>NAICS Details</u>						
<i>Source Type:</i>		I				
<i>NAICS Code Owner:</i>		HQ				
<i>NAICS Code:</i>		48411				
<i>NAICS Description:</i>						
<i>NAICS Active Status:</i>						
<i>NAICS Cycle:</i>						
<i>Source Type:</i>		N				
<i>NAICS Code Owner:</i>		HQ				
<i>NAICS Code:</i>		48411				
<i>NAICS Description:</i>						
<i>NAICS Active Status:</i>						
<i>NAICS Cycle:</i>						
<i>Source Type:</i>		R				
<i>NAICS Code Owner:</i>		HQ				
<i>NAICS Code:</i>		48411				
<i>NAICS Description:</i>						
<i>NAICS Active Status:</i>						
<i>NAICS Cycle:</i>						
<i>Source Type:</i>		N				
<i>NAICS Code Owner:</i>		HQ				
<i>NAICS Code:</i>		49311				
<i>NAICS Description:</i>						
<i>NAICS Active Status:</i>						
<i>NAICS Cycle:</i>						
<i>Source Type:</i>		R				
<i>NAICS Code Owner:</i>		HQ				
<i>NAICS Code:</i>		562211				
<i>NAICS Description:</i>		HAZARDOUS WASTE TREATMENT AND DISPOSAL				
<i>NAICS Active Status:</i>		Yes				
<i>NAICS Cycle:</i>		2002				
<i>Source Type:</i>		A				
<i>NAICS Code Owner:</i>		HQ				
<i>NAICS Code:</i>		4841				
<i>NAICS Description:</i>						
<i>NAICS Active Status:</i>						
<i>NAICS Cycle:</i>						
<i>Source Type:</i>		I				
<i>NAICS Code Owner:</i>		HQ				
<i>NAICS Code:</i>		49311				
<i>NAICS Description:</i>						
<i>NAICS Active Status:</i>						
<i>NAICS Cycle:</i>						
<i>Source Type:</i>		N				
<i>NAICS Code Owner:</i>		HQ				
<i>NAICS Code:</i>		484121				
<i>NAICS Description:</i>		GENERAL FREIGHT TRUCKING, LONG-DISTANCE, TRUCKLOAD				
<i>NAICS Active Status:</i>		Yes				
<i>NAICS Cycle:</i>		2002				
<i>Source Type:</i>		I				
<i>NAICS Code Owner:</i>		HQ				
<i>NAICS Code:</i>		562211				
<i>NAICS Description:</i>		HAZARDOUS WASTE TREATMENT AND DISPOSAL				
<i>NAICS Active Status:</i>		Yes				
<i>NAICS Cycle:</i>		2002				

<i>Map Key</i>	<i>Number of Records</i>	<i>Direction</i>	<i>Distance (mi/ft)</i>	<i>Elev/Diff (ft)</i>	<i>Site</i>	<i>DB</i>
<i>Source Type:</i>		N				
<i>NAICS Code Owner:</i>		HQ				
<i>NAICS Code:</i>		562112				
<i>NAICS Description:</i>		HAZARDOUS WASTE COLLECTION				
<i>NAICS Active Status:</i>		Yes				
<i>NAICS Cycle:</i>		2002				
<i>Source Type:</i>		R				
<i>NAICS Code Owner:</i>		HQ				
<i>NAICS Code:</i>		49311				
<i>NAICS Description:</i>						
<i>NAICS Active Status:</i>						
<i>NAICS Cycle:</i>						
<i>Source Type:</i>		R				
<i>NAICS Code Owner:</i>		HQ				
<i>NAICS Code:</i>		562112				
<i>NAICS Description:</i>		HAZARDOUS WASTE COLLECTION				
<i>NAICS Active Status:</i>		Yes				
<i>NAICS Cycle:</i>		2002				
<i>Source Type:</i>		A				
<i>NAICS Code Owner:</i>		HQ				
<i>NAICS Code:</i>		562				
<i>NAICS Description:</i>						
<i>NAICS Active Status:</i>						
<i>NAICS Cycle:</i>						
<i>Source Type:</i>		A				
<i>NAICS Code Owner:</i>		HQ				
<i>NAICS Code:</i>		49311				
<i>NAICS Description:</i>						
<i>NAICS Active Status:</i>						
<i>NAICS Cycle:</i>						
<u>Hazardous Waste Details</u>						
<i>Hazardous Waste Code Owner:</i>		HQ				
<i>Hazardous Waste Code:</i>		D002				
<i>Source Type:</i>		A				
<i>Code Type:</i>		D				
<i>Waste Code Description:</i>		CORROSIVE WASTE				
<i>Waste Code Active Status:</i>		Yes				
<i>BR Waste Code Active Status:</i>		Yes				
<i>Hazardous Waste Code Owner:</i>		HQ				
<i>Hazardous Waste Code:</i>		D003				
<i>Source Type:</i>		A				
<i>Code Type:</i>		D				
<i>Waste Code Description:</i>		REACTIVE WASTE				
<i>Waste Code Active Status:</i>		Yes				
<i>BR Waste Code Active Status:</i>		Yes				
<i>Hazardous Waste Code Owner:</i>		HQ				
<i>Hazardous Waste Code:</i>		F009				
<i>Source Type:</i>		A				
<i>Code Type:</i>		F				
<i>Waste Code Description:</i>		SPENT STRIPPING AND CLEANING BATH SOLUTIONS FROM ELECTROPLATING OPERATIONS IN WHICH CYANIDES ARE USED IN THE PROCESS.				
<i>Waste Code Active Status:</i>		Yes				
<i>BR Waste Code Active Status:</i>		Yes				
<i>Hazardous Waste Code Owner:</i>		HQ				
<i>Hazardous Waste Code:</i>		P010				
<i>Source Type:</i>		A				
<i>Code Type:</i>		P				

<i>Map Key</i>	<i>Number of Records</i>	<i>Direction</i>	<i>Distance (mi/ft)</i>	<i>Elev/Diff (ft)</i>	<i>Site</i>	<i>DB</i>
Waste Code Description:					ARSENIC ACID H3ASO4	
Waste Code Active Status:					Yes	
BR Waste Code Active Status:					Yes	
Hazardous Waste Code Owner:					HQ	
Hazardous Waste Code:					P013	
Source Type:					A	
Code Type:					P	
Waste Code Description:					BARIUM CYANIDE	
Waste Code Active Status:					Yes	
BR Waste Code Active Status:					Yes	
Hazardous Waste Code Owner:					HQ	
Hazardous Waste Code:					P048	
Source Type:					A	
Code Type:					P	
Waste Code Description:					2,4-DINITROPHENOL (OR) PHENOL, 2,4-DINITRO-	
Waste Code Active Status:					Yes	
BR Waste Code Active Status:					Yes	
Hazardous Waste Code Owner:					HQ	
Hazardous Waste Code:					P056	
Source Type:					A	
Code Type:					P	
Waste Code Description:					FLUORINE	
Waste Code Active Status:					Yes	
BR Waste Code Active Status:					Yes	
Hazardous Waste Code Owner:					HQ	
Hazardous Waste Code:					P067	
Source Type:					A	
Code Type:					P	
Waste Code Description:					1,2-PROPYLENIMINE (OR) AZIRIDINE, 2-METHYL-	
Waste Code Active Status:					Yes	
BR Waste Code Active Status:					Yes	
Hazardous Waste Code Owner:					HQ	
Hazardous Waste Code:					P068	
Source Type:					A	
Code Type:					P	
Waste Code Description:					HYDRAZINE, METHYL- (OR) METHYL HYDRAZINE	
Waste Code Active Status:					Yes	
BR Waste Code Active Status:					Yes	
Hazardous Waste Code Owner:					HQ	
Hazardous Waste Code:					P097	
Source Type:					A	
Code Type:					P	
Waste Code Description:					FAMPHUR (OR) PHOSPHOROTHIOIC ACID O-[4-[(DIMETHYLAMINO)SULFONYL]PHENYL] O,O-DIMETHYL ESTER	
Waste Code Active Status:					Yes	
BR Waste Code Active Status:					Yes	
Hazardous Waste Code Owner:					HQ	
Hazardous Waste Code:					P102	
Source Type:					A	
Code Type:					P	
Waste Code Description:					2-PROPYN-1-OL (OR) PROPARGYL ALCOHOL	
Waste Code Active Status:					Yes	
BR Waste Code Active Status:					Yes	
Hazardous Waste Code Owner:					HQ	
Hazardous Waste Code:					P110	
Source Type:					A	
Code Type:					P	
Waste Code Description:					PLUMBANE, TETRAETHYL- (OR) TETRAETHYL LEAD	
Waste Code Active Status:					Yes	
BR Waste Code Active Status:					Yes	

<i>Map Key</i>	<i>Number of Records</i>	<i>Direction</i>	<i>Distance (mi/ft)</i>	<i>Elev/Diff (ft)</i>	<i>Site</i>	<i>DB</i>
Hazardous Waste Code Owner:		HQ				
Hazardous Waste Code:		P114				
Source Type:		A				
Code Type:		P				
Waste Code Description:		SELENIOS ACID, DITHALLIUM (1+) SALT (OR) THALLIUM(I) SELENITE				
Waste Code Active Status:		Yes				
BR Waste Code Active Status:		Yes				
Hazardous Waste Code Owner:		HQ				
Hazardous Waste Code:		P115				
Source Type:		A				
Code Type:		P				
Waste Code Description:		SULFURIC ACID, DITHALLIUM (1+) SALT (OR) THALLIUM(I) SULFATE				
Waste Code Active Status:		Yes				
BR Waste Code Active Status:		Yes				
Hazardous Waste Code Owner:		HQ				
Hazardous Waste Code:		P116				
Source Type:		A				
Code Type:		P				
Waste Code Description:		HYDRAZINECARBOTHIOAMIDE (OR) THIOSEMICARBAZIDE				
Waste Code Active Status:		Yes				
BR Waste Code Active Status:		Yes				
Hazardous Waste Code Owner:		HQ				
Hazardous Waste Code:		P122				
Source Type:		A				
Code Type:		P				
Waste Code Description:		ZINC PHOSPHIDE ZN3P2, WHEN PRESENT AT CONCENTRATIONS GREATER THAN 10% (R,T)				
Waste Code Active Status:		Yes				
BR Waste Code Active Status:		Yes				
Hazardous Waste Code Owner:		HQ				
Hazardous Waste Code:		U033				
Source Type:		A				
Code Type:		U				
Waste Code Description:		CARBON OXYFLUORIDE (R,T) (OR) CARBONIC DIFLUORIDE				
Waste Code Active Status:		Yes				
BR Waste Code Active Status:		Yes				
Hazardous Waste Code Owner:		HQ				
Hazardous Waste Code:		U034				
Source Type:		A				
Code Type:		U				
Waste Code Description:		ACETALDEHYDE, TRICHLORO- (OR) CHLORAL				
Waste Code Active Status:		Yes				
BR Waste Code Active Status:		Yes				
Hazardous Waste Code Owner:		HQ				
Hazardous Waste Code:		U043				
Source Type:		A				
Code Type:		U				
Waste Code Description:		ETHENE, CHLORO- (OR) VINYL CHLORIDE				
Waste Code Active Status:		Yes				
BR Waste Code Active Status:		Yes				
Hazardous Waste Code Owner:		HQ				
Hazardous Waste Code:		U045				
Source Type:		A				
Code Type:		U				
Waste Code Description:		METHANE, CHLORO- (I,T) (OR) METHYL CHLORIDE (I,T)				
Waste Code Active Status:		Yes				
BR Waste Code Active Status:		Yes				
Hazardous Waste Code Owner:		HQ				
Hazardous Waste Code:		U052				
Source Type:		A				

<i>Map Key</i>	<i>Number of Records</i>	<i>Direction</i>	<i>Distance (mi/ft)</i>	<i>Elev/Diff (ft)</i>	<i>Site</i>	<i>DB</i>
Code Type:		U				
Waste Code Description:		CRESOL (CRESYLIC ACID) (OR) PHENOL, METHYL-				
Waste Code Active Status:		Yes				
BR Waste Code Active Status:		Yes				
Hazardous Waste Code Owner:		HQ				
Hazardous Waste Code:		U062				
Source Type:		A				
Code Type:		U				
Waste Code Description:		CARBAMOTHIOIC ACID, BIS(1-METHYLETHYL)-, S-(2,3-DICHLORO-2-PROPENYL) ESTER (OR) DIALLATE				
Waste Code Active Status:		Yes				
BR Waste Code Active Status:		Yes				
Hazardous Waste Code Owner:		HQ				
Hazardous Waste Code:		D036				
Source Type:		N				
Code Type:		D				
Waste Code Description:		NITROBENZENE				
Waste Code Active Status:		Yes				
BR Waste Code Active Status:		Yes				
Hazardous Waste Code Owner:		HQ				
Hazardous Waste Code:		P005				
Source Type:		N				
Code Type:		P				
Waste Code Description:		2-PROPEN-1-OL (OR) ALLYL ALCOHOL				
Waste Code Active Status:		Yes				
BR Waste Code Active Status:		Yes				
Hazardous Waste Code Owner:		HQ				
Hazardous Waste Code:		P016				
Source Type:		N				
Code Type:		P				
Waste Code Description:		DICHLOROMETHYL ETHER (OR) METHANE, OXYBIS[CHLORO-				
Waste Code Active Status:		Yes				
BR Waste Code Active Status:		Yes				
Hazardous Waste Code Owner:		HQ				
Hazardous Waste Code:		P020				
Source Type:		N				
Code Type:		P				
Waste Code Description:		DINOSEB (OR) PHENOL, 2-(1-METHYLPROPYL)-4,6-DINITRO-				
Waste Code Active Status:		Yes				
BR Waste Code Active Status:		Yes				
Hazardous Waste Code Owner:		HQ				
Hazardous Waste Code:		P021				
Source Type:		N				
Code Type:		P				
Waste Code Description:		CALCIUM CYANIDE (OR) CALCIUM CYANIDE CA(CN) ₂				
Waste Code Active Status:		Yes				
BR Waste Code Active Status:		Yes				
Hazardous Waste Code Owner:		HQ				
Hazardous Waste Code:		P024				
Source Type:		N				
Code Type:		P				
Waste Code Description:		BENZENAMINE, 4-CHLORO- (OR) P-CHLORANILINE				
Waste Code Active Status:		Yes				
BR Waste Code Active Status:		Yes				
Hazardous Waste Code Owner:		HQ				
Hazardous Waste Code:		P031				
Source Type:		N				
Code Type:		P				
Waste Code Description:		CYANOGEN (OR) ETHANEDINITRILE				
Waste Code Active Status:		Yes				
BR Waste Code Active Status:		Yes				

<i>Map Key</i>	<i>Number of Records</i>	<i>Direction</i>	<i>Distance (mi/ft)</i>	<i>Elev/Diff (ft)</i>	<i>Site</i>	<i>DB</i>
Hazardous Waste Code Owner:		HQ				
Hazardous Waste Code:		P038				
Source Type:		N				
Code Type:		P				
Waste Code Description:		ARSINE, DIETHYL- (OR) DIETHYLARSINE				
Waste Code Active Status:		Yes				
BR Waste Code Active Status:		Yes				
Hazardous Waste Code Owner:		HQ				
Hazardous Waste Code:		P059				
Source Type:		N				
Code Type:		P				
Waste Code Description:		4,7-METHANO-1H-INDENE, 1,4,5,6,7,8,8-HEPTACHLORO-3A,4,7,7A-TETRAHYDRO- (OR) HEPTACHLOR				
Waste Code Active Status:		Yes				
BR Waste Code Active Status:		Yes				
Hazardous Waste Code Owner:		HQ				
Hazardous Waste Code:		P065				
Source Type:		N				
Code Type:		P				
Waste Code Description:		FULMINIC ACID, MERCURY(2+) SALT (R,T) (OR) MERCURY FULMINATE (R,T)				
Waste Code Active Status:		Yes				
BR Waste Code Active Status:		Yes				
Hazardous Waste Code Owner:		HQ				
Hazardous Waste Code:		P075				
Source Type:		N				
Code Type:		P				
Waste Code Description:		NICOTINE, & SALTS (OR) PYRIDINE, 3-(1-METHYL-2-PYRROLIDINYL)-,(S)-, & SALTS				
Waste Code Active Status:		Yes				
BR Waste Code Active Status:		Yes				
Hazardous Waste Code Owner:		HQ				
Hazardous Waste Code:		P076				
Source Type:		N				
Code Type:		P				
Waste Code Description:		NITRIC OXIDE (OR) NITROGEN OXIDE NO				
Waste Code Active Status:		Yes				
BR Waste Code Active Status:		Yes				
Hazardous Waste Code Owner:		HQ				
Hazardous Waste Code:		P077				
Source Type:		N				
Code Type:		P				
Waste Code Description:		BENZENAMINE, 4-NITRO- (OR) P-NITROANILINE				
Waste Code Active Status:		Yes				
BR Waste Code Active Status:		Yes				
Hazardous Waste Code Owner:		HQ				
Hazardous Waste Code:		P093				
Source Type:		N				
Code Type:		P				
Waste Code Description:		PHENYLTHIOUREA (OR) THIOUREA, PHENYL-				
Waste Code Active Status:		Yes				
BR Waste Code Active Status:		Yes				
Hazardous Waste Code Owner:		HQ				
Hazardous Waste Code:		P098				
Source Type:		N				
Code Type:		P				
Waste Code Description:		POTASSIUM CYANIDE (OR) POTASSIUM CYANIDE K(CN)				
Waste Code Active Status:		Yes				
BR Waste Code Active Status:		Yes				
Hazardous Waste Code Owner:		HQ				
Hazardous Waste Code:		P105				
Source Type:		N				

<i>Map Key</i>	<i>Number of Records</i>	<i>Direction</i>	<i>Distance (mi/ft)</i>	<i>Elev/Diff (ft)</i>	<i>Site</i>	<i>DB</i>
<i>Code Type:</i>		P				
<i>Waste Code Description:</i>		SODIUM AZIDE				
<i>Waste Code Active Status:</i>		Yes				
<i>BR Waste Code Active Status:</i>		Yes				
<i>Hazardous Waste Code Owner:</i>		HQ				
<i>Hazardous Waste Code:</i>		U022				
<i>Source Type:</i>		N				
<i>Code Type:</i>		U				
<i>Waste Code Description:</i>		BENZO[A]PYRENE				
<i>Waste Code Active Status:</i>		Yes				
<i>BR Waste Code Active Status:</i>		Yes				
<i>Hazardous Waste Code Owner:</i>		HQ				
<i>Hazardous Waste Code:</i>		U025				
<i>Source Type:</i>		N				
<i>Code Type:</i>		U				
<i>Waste Code Description:</i>		DICHLOROETHYL ETHER (OR) ETHANE, 1,1'-OXYBIS[2-CHLORO-				
<i>Waste Code Active Status:</i>		Yes				
<i>BR Waste Code Active Status:</i>		Yes				
<i>Hazardous Waste Code Owner:</i>		HQ				
<i>Hazardous Waste Code:</i>		U031				
<i>Source Type:</i>		N				
<i>Code Type:</i>		U				
<i>Waste Code Description:</i>		1-BUTANOL (I) (OR) N-BUTYL ALCOHOL (I)				
<i>Waste Code Active Status:</i>		Yes				
<i>BR Waste Code Active Status:</i>		Yes				
<i>Hazardous Waste Code Owner:</i>		HQ				
<i>Hazardous Waste Code:</i>		U041				
<i>Source Type:</i>		N				
<i>Code Type:</i>		U				
<i>Waste Code Description:</i>		EPICHLOROHYDRIN (OR) OXIRANE, (CHLOROMETHYL)-				
<i>Waste Code Active Status:</i>		Yes				
<i>BR Waste Code Active Status:</i>		Yes				
<i>Hazardous Waste Code Owner:</i>		HQ				
<i>Hazardous Waste Code:</i>		U045				
<i>Source Type:</i>		N				
<i>Code Type:</i>		U				
<i>Waste Code Description:</i>		METHANE, CHLORO- (I,T) (OR) METHYL CHLORIDE (I,T)				
<i>Waste Code Active Status:</i>		Yes				
<i>BR Waste Code Active Status:</i>		Yes				
<i>Hazardous Waste Code Owner:</i>		HQ				
<i>Hazardous Waste Code:</i>		U050				
<i>Source Type:</i>		N				
<i>Code Type:</i>		U				
<i>Waste Code Description:</i>		CHRYSENE				
<i>Waste Code Active Status:</i>		Yes				
<i>BR Waste Code Active Status:</i>		Yes				
<i>Hazardous Waste Code Owner:</i>		HQ				
<i>Hazardous Waste Code:</i>		D001				
<i>Source Type:</i>		R				
<i>Code Type:</i>		D				
<i>Waste Code Description:</i>		IGNITABLE WASTE				
<i>Waste Code Active Status:</i>		Yes				
<i>BR Waste Code Active Status:</i>		Yes				
<i>Hazardous Waste Code Owner:</i>		HQ				
<i>Hazardous Waste Code:</i>		D008				
<i>Source Type:</i>		R				
<i>Code Type:</i>		D				
<i>Waste Code Description:</i>		LEAD				
<i>Waste Code Active Status:</i>		Yes				
<i>BR Waste Code Active Status:</i>		Yes				

Map Key	Number of Records	Direction	Distance (mi/ft)	Elev/Diff (ft)	Site	DB
Hazardous Waste Code Owner:		HQ				
Hazardous Waste Code:		F003				
Source Type:		A				
Code Type:		F				
Waste Code Description:		THE FOLLOWING SPENT NONHALOGENATED SOLVENTS: XYLENE, ACETONE, ETHYL ACETATE, ETHYL BENZENE, ETHYL ETHER, METHYL ISOBUTYL KETONE, N-BUTYL ALCOHOL, CYCLOHEXANONE, AND METHANOL; ALL SPENT SOLVENT MIXTURES/BLENDS CONTAINING, BEFORE USE, ONLY THE ABOVE SPENT NONHALOGENATED SOLVENTS; AND ALL SPENT SOLVENT MIXTURES/BLENDS CONTAINING, BEFORE USE, ONE OR MORE OF THE ABOVE NONHALOGENATED SOLVENTS, AND A TOTAL OF TEN PERCENT OR MORE (BY VOLUME) OF ONE OR MORE OF THOSE SOLVENTS LISTED IN F001, F002, F004, AND F005; AND STILL BOTTOMS FROM THE RECOVERY OF THESE SPENT SOLVENTS AND SPENT SOLVENT MIXTURES.				
Waste Code Active Status:		Yes				
BR Waste Code Active Status:		Yes				
Hazardous Waste Code Owner:		HQ				
Hazardous Waste Code:		P012				
Source Type:		A				
Code Type:		P				
Waste Code Description:		ARSENIC OXIDE AS2O3 (OR) ARSENIC TRIOXIDE				
Waste Code Active Status:		Yes				
BR Waste Code Active Status:		Yes				
Hazardous Waste Code Owner:		HQ				
Hazardous Waste Code:		P018				
Source Type:		A				
Code Type:		P				
Waste Code Description:		BRUCINE (OR) STRYCHNIDIN-10-ONE, 2,3-DIMETHOXY-				
Waste Code Active Status:		Yes				
BR Waste Code Active Status:		Yes				
Hazardous Waste Code Owner:		HQ				
Hazardous Waste Code:		P030				
Source Type:		A				
Code Type:		P				
Waste Code Description:		CYANIDES (SOLUBLE CYANIDE SALTS), NOT OTHERWISE SPECIFIED				
Waste Code Active Status:		Yes				
BR Waste Code Active Status:		Yes				
Hazardous Waste Code Owner:		HQ				
Hazardous Waste Code:		P031				
Source Type:		A				
Code Type:		P				
Waste Code Description:		CYANOGEN (OR) ETHANEDINITRILE				
Waste Code Active Status:		Yes				
BR Waste Code Active Status:		Yes				
Hazardous Waste Code Owner:		HQ				
Hazardous Waste Code:		P037				
Source Type:		A				
Code Type:		P				
Waste Code Description:		2,7:3,6-DIMETHANONAPHTH[2,3-B]OXIRENE, 3,4,5,6,9,9-HEXACHLORO-1A,2,2A,3,6,6A,7,7A-OCTAHYDRO-, (1AALPHA, 2BETA, 2AALPHA, 3BETA, 6BETA, 6AALPHA, 7BETA, 7AALPHA)- (OR) DIELDRIN				
Waste Code Active Status:		Yes				
BR Waste Code Active Status:		Yes				
Hazardous Waste Code Owner:		HQ				
Hazardous Waste Code:		P058				
Source Type:		A				
Code Type:		P				
Waste Code Description:		ACETIC ACID, FLUORO-, SODIUM SALT (OR) FLUOROACETIC ACID, SODIUM SALT				
Waste Code Active Status:		Yes				
BR Waste Code Active Status:		Yes				
Hazardous Waste Code Owner:		HQ				
Hazardous Waste Code:		P065				
Source Type:		A				

<i>Map Key</i>	<i>Number of Records</i>	<i>Direction</i>	<i>Distance (mi/ft)</i>	<i>Elev/Diff (ft)</i>	<i>Site</i>	<i>DB</i>
Code Type:		P				
Waste Code Description:		FULMINIC ACID, MERCURY(2+) SALT (R,T) (OR) MERCURY FULMINATE (R,T)				
Waste Code Active Status:		Yes				
BR Waste Code Active Status:		Yes				
Hazardous Waste Code Owner:		HQ				
Hazardous Waste Code:		P094				
Source Type:		A				
Code Type:		P				
Waste Code Description:		PHORATE (OR) PHOSPHORODITHIOIC ACID, O,O-DIETHYL S-[(ETHYLTHIO)METHYL] ESTER				
Waste Code Active Status:		Yes				
BR Waste Code Active Status:		Yes				
Hazardous Waste Code Owner:		HQ				
Hazardous Waste Code:		P098				
Source Type:		A				
Code Type:		P				
Waste Code Description:		POTASSIUM CYANIDE (OR) POTASSIUM CYANIDE K(CN)				
Waste Code Active Status:		Yes				
BR Waste Code Active Status:		Yes				
Hazardous Waste Code Owner:		HQ				
Hazardous Waste Code:		P108				
Source Type:		A				
Code Type:		P				
Waste Code Description:		STRYCHNIDIN-10-ONE, & SALTS (OR) STRYCHNINE, & SALTS				
Waste Code Active Status:		Yes				
BR Waste Code Active Status:		Yes				
Hazardous Waste Code Owner:		HQ				
Hazardous Waste Code:		U032				
Source Type:		A				
Code Type:		U				
Waste Code Description:		CALCIUM CHROMATE (OR) CHROMIC ACID H2CRO4, CALCIUM SALT				
Waste Code Active Status:		Yes				
BR Waste Code Active Status:		Yes				
Hazardous Waste Code Owner:		HQ				
Hazardous Waste Code:		U036				
Source Type:		A				
Code Type:		U				
Waste Code Description:		4,7-METHANO-1H-INDENE, 1,2,4,5,6,7,8,8-OCTACHLORO-2,3,3A,4,7,7A-HEXAHYDRO- (OR) CHLORDANE, ALPHA & GAMMA ISOMERS				
Waste Code Active Status:		Yes				
BR Waste Code Active Status:		Yes				
Hazardous Waste Code Owner:		HQ				
Hazardous Waste Code:		U044				
Source Type:		A				
Code Type:		U				
Waste Code Description:		CHLOROFORM (OR) METHANE, TRICHLORO-				
Waste Code Active Status:		Yes				
BR Waste Code Active Status:		Yes				
Hazardous Waste Code Owner:		HQ				
Hazardous Waste Code:		U046				
Source Type:		A				
Code Type:		U				
Waste Code Description:		CHLOROMETHYL METHYL ETHER (OR) METHANE, CHLOROMETHOXY-				
Waste Code Active Status:		Yes				
BR Waste Code Active Status:		Yes				
Hazardous Waste Code Owner:		HQ				
Hazardous Waste Code:		U050				
Source Type:		A				
Code Type:		U				
Waste Code Description:		CHRYSENE				
Waste Code Active Status:		Yes				

<i>Map Key</i>	<i>Number of Records</i>	<i>Direction</i>	<i>Distance (mi/ft)</i>	<i>Elev/Diff (ft)</i>	<i>Site</i>	<i>DB</i>
BR Waste Code Active Status:		Yes				
Hazardous Waste Code Owner:		HQ				
Hazardous Waste Code:		U057				
Source Type:		A				
Code Type:		U				
Waste Code Description:		CYCLOHEXANONE (I)				
Waste Code Active Status:		Yes				
BR Waste Code Active Status:		Yes				
Hazardous Waste Code Owner:		HQ				
Hazardous Waste Code:		U063				
Source Type:		A				
Code Type:		U				
Waste Code Description:		DIBENZ[A,H]ANTHRACENE				
Waste Code Active Status:		Yes				
BR Waste Code Active Status:		Yes				
Hazardous Waste Code Owner:		HQ				
Hazardous Waste Code:		D030				
Source Type:		N				
Code Type:		D				
Waste Code Description:		2,4-DINITROTOLUENE				
Waste Code Active Status:		Yes				
BR Waste Code Active Status:		Yes				
Hazardous Waste Code Owner:		HQ				
Hazardous Waste Code:		P001				
Source Type:		N				
Code Type:		P				
Waste Code Description:		2H-1-BENZOPYRAN-2-ONE, 4-HYDROXY-3-(3-OXO-1-PHENYLBUTYL)-, & SALTS, WHEN PRESENT AT CONCENTRATIONS GREATER THAN 0.3% (OR) WARFARIN, & SALTS, WHEN PRESENT AT CONCENTRATIONS GREATER THAN 0.3%				
Waste Code Active Status:		Yes				
BR Waste Code Active Status:		Yes				
Hazardous Waste Code Owner:		HQ				
Hazardous Waste Code:		P011				
Source Type:		N				
Code Type:		P				
Waste Code Description:		ARSENIC OXIDE AS2O5 (OR) ARSENIC PENTOXIDE				
Waste Code Active Status:		Yes				
BR Waste Code Active Status:		Yes				
Hazardous Waste Code Owner:		HQ				
Hazardous Waste Code:		P012				
Source Type:		N				
Code Type:		P				
Waste Code Description:		ARSENIC OXIDE AS2O3 (OR) ARSENIC TRIOXIDE				
Waste Code Active Status:		Yes				
BR Waste Code Active Status:		Yes				
Hazardous Waste Code Owner:		HQ				
Hazardous Waste Code:		P026				
Source Type:		N				
Code Type:		P				
Waste Code Description:		1-(O-CHLOROPHENYL)THIOUREA (OR) THIOUREA, (2-CHLOROPHENYL)-				
Waste Code Active Status:		Yes				
BR Waste Code Active Status:		Yes				
Hazardous Waste Code Owner:		HQ				
Hazardous Waste Code:		P034				
Source Type:		N				
Code Type:		P				
Waste Code Description:		2-CYCLOHEXYL-4,6-DINITROPHENOL (OR) PHENOL, 2-CYCLOHEXYL-4,6-DINITRO-				
Waste Code Active Status:		Yes				
BR Waste Code Active Status:		Yes				

Map Key	Number of Records	Direction	Distance (mi/ft)	Elev/Diff (ft)	Site	DB
Hazardous Waste Code Owner:		HQ				
Hazardous Waste Code:		P051				
Source Type:		N				
Code Type:		P				
Waste Code Description:		2,7:3,6-DIMETHANONAPHTH[2,3-B]OXIRENE, 3,4,5,6,9,9-HEXACHLORO-1A,2,2A,3,6,6A,7,7A-OCTAHYDRO-, (1AALPHA, 2BETA, 2ABETA, 3ALPHA, 6ALPHA, 6ABETA, 7BETA, 7AALPHA)- & METABOLITES (OR) ENDRIN (OR) ENDRIN, & METABOLITES				
Waste Code Active Status:		Yes				
BR Waste Code Active Status:		Yes				
Hazardous Waste Code Owner:		HQ				
Hazardous Waste Code:		P066				
Source Type:		N				
Code Type:		P				
Waste Code Description:		ETHANIMIDOTHIOIC ACID, N-[[[(METHYLAMINO)CARBONYL]OXY]-, METHYL ESTER (OR) METHOMYL				
Waste Code Active Status:		Yes				
BR Waste Code Active Status:		Yes				
Hazardous Waste Code Owner:		HQ				
Hazardous Waste Code:		P068				
Source Type:		N				
Code Type:		P				
Waste Code Description:		HYDRAZINE, METHYL- (OR) METHYL HYDRAZINE				
Waste Code Active Status:		Yes				
BR Waste Code Active Status:		Yes				
Hazardous Waste Code Owner:		HQ				
Hazardous Waste Code:		P072				
Source Type:		N				
Code Type:		P				
Waste Code Description:		ALPHA-NAPHTHYLTHIOUREA (OR) THIOUREA, 1-NAPHTHALENYL-				
Waste Code Active Status:		Yes				
BR Waste Code Active Status:		Yes				
Hazardous Waste Code Owner:		HQ				
Hazardous Waste Code:		P078				
Source Type:		N				
Code Type:		P				
Waste Code Description:		NITROGEN DIOXIDE (OR) NITROGEN OXIDE NO2				
Waste Code Active Status:		Yes				
BR Waste Code Active Status:		Yes				
Hazardous Waste Code Owner:		HQ				
Hazardous Waste Code:		P084				
Source Type:		N				
Code Type:		P				
Waste Code Description:		N-NITROSOMETHYLVINYLAMINE (OR) VINYLAMINE, N-METHYL-N-NITROSO-				
Waste Code Active Status:		Yes				
BR Waste Code Active Status:		Yes				
Hazardous Waste Code Owner:		HQ				
Hazardous Waste Code:		P102				
Source Type:		N				
Code Type:		P				
Waste Code Description:		2-PROPYN-1-OL (OR) PROPARGYL ALCOHOL				
Waste Code Active Status:		Yes				
BR Waste Code Active Status:		Yes				
Hazardous Waste Code Owner:		HQ				
Hazardous Waste Code:		P109				
Source Type:		N				
Code Type:		P				
Waste Code Description:		TETRAETHYLDITHIOPYROPHOSPHATE (OR) THIODIPHOSPHORIC ACID, TETRAETHYL ESTER				
Waste Code Active Status:		Yes				
BR Waste Code Active Status:		Yes				
Hazardous Waste Code Owner:		HQ				
Hazardous Waste Code:		P113				

<i>Map Key</i>	<i>Number of Records</i>	<i>Direction</i>	<i>Distance (mi/ft)</i>	<i>Elev/Diff (ft)</i>	<i>Site</i>	<i>DB</i>
Source Type:		N				
Code Type:		P				
Waste Code Description:		THALLIC OXIDE (OR) THALLIUM OXIDE TL203				
Waste Code Active Status:		Yes				
BR Waste Code Active Status:		Yes				
Hazardous Waste Code Owner:		HQ				
Hazardous Waste Code:		U021				
Source Type:		N				
Code Type:		U				
Waste Code Description:		[1,1'-BIPHENYL]-4,4'-DIAMINE (OR) BENZIDINE				
Waste Code Active Status:		Yes				
BR Waste Code Active Status:		Yes				
Hazardous Waste Code Owner:		HQ				
Hazardous Waste Code:		U037				
Source Type:		N				
Code Type:		U				
Waste Code Description:		BENZENE, CHLORO- (OR) CHLOROBENZENE				
Waste Code Active Status:		Yes				
BR Waste Code Active Status:		Yes				
Hazardous Waste Code Owner:		HQ				
Hazardous Waste Code:		U058				
Source Type:		N				
Code Type:		U				
Waste Code Description:		2H-1,3,2-OXAZAPHOSPHORIN-2-AMINE, N,N-BIS(2-CHLOROETHYL)TETRAHYDRO-, 2-OXIDE (OR) CYCLOPHOSPHAMIDE				
Waste Code Active Status:		Yes				
BR Waste Code Active Status:		Yes				
Hazardous Waste Code Owner:		HQ				
Hazardous Waste Code:		D004				
Source Type:		R				
Code Type:		D				
Waste Code Description:		ARSENIC				
Waste Code Active Status:		Yes				
BR Waste Code Active Status:		Yes				
Hazardous Waste Code Owner:		HQ				
Hazardous Waste Code:		F001				
Source Type:		A				
Code Type:		F				
Waste Code Description:		THE FOLLOWING SPENT HALOGENATED SOLVENTS USED IN DEGREASING: TETRACHLOROETHYLENE, TRICHLOROETHYLENE, METHYLENE CHLORIDE, 1,1,1-TRICHLOROETHANE, CARBON TETRACHLORIDE AND CHLORINATED FLUOROCARBONS; ALL SPENT SOLVENT MIXTURES/BLENDS USED IN DEGREASING CONTAINING, BEFORE USE, A TOTAL OF TEN PERCENT OR MORE (BY VOLUME) OF ONE OR MORE OF THE ABOVE HALOGENATED SOLVENTS OR THOSE SOLVENTS LISTED IN F002, F004, AND F005; AND STILL BOTTOMS FROM THE RECOVERY OF THESE SPENT SOLVENTS AND SPENT SOLVENT MIXTURES.				
Waste Code Active Status:		Yes				
BR Waste Code Active Status:		Yes				
Hazardous Waste Code Owner:		HQ				
Hazardous Waste Code:		F004				
Source Type:		A				
Code Type:		F				
Waste Code Description:		THE FOLLOWING SPENT NONHALOGENATED SOLVENTS: CRESOLS, CRESYLIC ACID, AND NITROBENZENE; AND THE STILL BOTTOMS FROM THE RECOVERY OF THESE SOLVENTS; ALL SPENT SOLVENT MIXTURES/BLENDS CONTAINING, BEFORE USE, A TOTAL OF TEN PERCENT OR MORE (BY VOLUME) OF ONE OR MORE OF THE ABOVE NONHALOGENATED SOLVENTS OR THOSE SOLVENTS LISTED IN F001, F002, AND F005; AND STILL BOTTOMS FROM THE RECOVERY OF THESE SPENT SOLVENTS AND SPENT SOLVENT MIXTURES.				
Waste Code Active Status:		Yes				
BR Waste Code Active Status:		Yes				
Hazardous Waste Code Owner:		HQ				
Hazardous Waste Code:		F005				
Source Type:		A				

<i>Map Key</i>	<i>Number of Records</i>	<i>Direction</i>	<i>Distance (mi/ft)</i>	<i>Elev/Diff (ft)</i>	<i>Site</i>	<i>DB</i>
Code Type:		F				
Waste Code Description:		THE FOLLOWING SPENT NONHALOGENATED SOLVENTS: TOLUENE, METHYL ETHYL KETONE, CARBON DISULFIDE, ISOBUTANOL, PYRIDINE, BENZENE, 2-ETHOXYETHANOL, AND 2-NITROPROPANE; ALL SPENT SOLVENT MIXTURES/BLENDS CONTAINING, BEFORE USE, A TOTAL OF TEN PERCENT OR MORE (BY VOLUME) OF ONE OR MORE OF THE ABOVE NONHALOGENATED SOLVENTS OR THOSE SOLVENTS LISTED IN F001, F002, OR F004; AND STILL BOTTOMS FROM THE RECOVERY OF THESE SPENT SOLVENTS AND SPENT SOLVENT MIXTURES.				
Waste Code Active Status:		Yes				
BR Waste Code Active Status:		Yes				
Hazardous Waste Code Owner:		HQ				
Hazardous Waste Code:		F007				
Source Type:		A				
Code Type:		F				
Waste Code Description:		SPENT CYANIDE PLATING BATH SOLUTIONS FROM ELECTROPLATING OPERATIONS.				
Waste Code Active Status:		Yes				
BR Waste Code Active Status:		Yes				
Hazardous Waste Code Owner:		HQ				
Hazardous Waste Code:		F019				
Source Type:		A				
Code Type:		F				
Waste Code Description:		WASTEWATER TREATMENT SLUDGES FROM THE CHEMICAL CONVERSION COATING OF ALUMINUM, EXCEPT FROM ZIRCONIUM PHOSPHATING IN ALUMINUM CAN WASHING WHEN SUCH PHOSPHATING IS AN EXCLUSIVE CONVERSION COATING PROCESS.				
Waste Code Active Status:		Yes				
BR Waste Code Active Status:		Yes				
Hazardous Waste Code Owner:		HQ				
Hazardous Waste Code:		P023				
Source Type:		A				
Code Type:		P				
Waste Code Description:		ACETALDEHYDE, CHLORO- (OR) CHLOROACETALDEHYDE				
Waste Code Active Status:		Yes				
BR Waste Code Active Status:		Yes				
Hazardous Waste Code Owner:		HQ				
Hazardous Waste Code:		P026				
Source Type:		A				
Code Type:		P				
Waste Code Description:		1-(O-CHLOROPHENYL)THIOUREA (OR) THIOUREA, (2-CHLOROPHENYL)-				
Waste Code Active Status:		Yes				
BR Waste Code Active Status:		Yes				
Hazardous Waste Code Owner:		HQ				
Hazardous Waste Code:		P027				
Source Type:		A				
Code Type:		P				
Waste Code Description:		3-CHLOROPROPIONITRILE (OR) PROPANENITRILE, 3-CHLORO-				
Waste Code Active Status:		Yes				
BR Waste Code Active Status:		Yes				
Hazardous Waste Code Owner:		HQ				
Hazardous Waste Code:		P033				
Source Type:		A				
Code Type:		P				
Waste Code Description:		CYANOGEN CHLORIDE (OR) CYANOGEN CHLORIDE (CN)CL				
Waste Code Active Status:		Yes				
BR Waste Code Active Status:		Yes				
Hazardous Waste Code Owner:		HQ				
Hazardous Waste Code:		P041				
Source Type:		A				
Code Type:		P				
Waste Code Description:		DIETHYL-P-NITROPHENYL PHOSPHATE (OR) PHOSPHORIC ACID, DIETHYL 4-NITROPHENYL ESTER				
Waste Code Active Status:		Yes				
BR Waste Code Active Status:		Yes				

<i>Map Key</i>	<i>Number of Records</i>	<i>Direction</i>	<i>Distance (mi/ft)</i>	<i>Elev/Diff (ft)</i>	<i>Site</i>	<i>DB</i>
Hazardous Waste Code Owner:		HQ				
Hazardous Waste Code:		P043				
Source Type:		A				
Code Type:		P				
Waste Code Description:		DIISOPROPYLFLUOROPHOSPHATE (DFP) (OR) PHOSPHOROFUORIDIC ACID, BIS(1-METHYLETHYL) ESTER				
Waste Code Active Status:		Yes				
BR Waste Code Active Status:		Yes				
Hazardous Waste Code Owner:		HQ				
Hazardous Waste Code:		P049				
Source Type:		A				
Code Type:		P				
Waste Code Description:		DITHIOBIURET (OR) THIOIMIDODICARBONIC DIAMIDE [(H2N)C(S)]2NH				
Waste Code Active Status:		Yes				
BR Waste Code Active Status:		Yes				
Hazardous Waste Code Owner:		HQ				
Hazardous Waste Code:		P057				
Source Type:		A				
Code Type:		P				
Waste Code Description:		ACETAMIDE, 2-FLUORO- (OR) FLUOROACETAMIDE				
Waste Code Active Status:		Yes				
BR Waste Code Active Status:		Yes				
Hazardous Waste Code Owner:		HQ				
Hazardous Waste Code:		P069				
Source Type:		A				
Code Type:		P				
Waste Code Description:		2-METHYLLACTONITRILE (OR) PROPANENITRILE, 2-HYDROXY-2-METHYL-				
Waste Code Active Status:		Yes				
BR Waste Code Active Status:		Yes				
Hazardous Waste Code Owner:		HQ				
Hazardous Waste Code:		P070				
Source Type:		A				
Code Type:		P				
Waste Code Description:		ALDICARB (OR) PROPANAL, 2-METHYL-2-(METHYLTHIO)-, O-[(METHYLAMINO)CARBONYL]OXIME				
Waste Code Active Status:		Yes				
BR Waste Code Active Status:		Yes				
Hazardous Waste Code Owner:		HQ				
Hazardous Waste Code:		P074				
Source Type:		A				
Code Type:		P				
Waste Code Description:		NICKEL CYANIDE (OR) NICKEL CYANIDE NI(CN)2				
Waste Code Active Status:		Yes				
BR Waste Code Active Status:		Yes				
Hazardous Waste Code Owner:		HQ				
Hazardous Waste Code:		P077				
Source Type:		A				
Code Type:		P				
Waste Code Description:		BENZENAMINE, 4-NITRO- (OR) P-NITROANILINE				
Waste Code Active Status:		Yes				
BR Waste Code Active Status:		Yes				
Hazardous Waste Code Owner:		HQ				
Hazardous Waste Code:		P089				
Source Type:		A				
Code Type:		P				
Waste Code Description:		PARATHION (OR) PHOSPHOROTHIOIC ACID, O,O-DIETHYL-O-(4-NITROPHENYL) ESTER				
Waste Code Active Status:		Yes				
BR Waste Code Active Status:		Yes				
Hazardous Waste Code Owner:		HQ				
Hazardous Waste Code:		P096				
Source Type:		A				

<i>Map Key</i>	<i>Number of Records</i>	<i>Direction</i>	<i>Distance (mi/ft)</i>	<i>Elev/Diff (ft)</i>	<i>Site</i>	<i>DB</i>
Code Type:		P				
Waste Code Description:		HYDROGEN PHOSPHIDE (OR) PHOSPHINE				
Waste Code Active Status:		Yes				
BR Waste Code Active Status:		Yes				
Hazardous Waste Code Owner:		HQ				
Hazardous Waste Code:		P123				
Source Type:		A				
Code Type:		P				
Waste Code Description:		TOXAPHENE				
Waste Code Active Status:		Yes				
BR Waste Code Active Status:		Yes				
Hazardous Waste Code Owner:		HQ				
Hazardous Waste Code:		U022				
Source Type:		A				
Code Type:		U				
Waste Code Description:		BENZO[A]PYRENE				
Waste Code Active Status:		Yes				
BR Waste Code Active Status:		Yes				
Hazardous Waste Code Owner:		HQ				
Hazardous Waste Code:		U026				
Source Type:		A				
Code Type:		U				
Waste Code Description:		CHLORNAPHAZIN (OR) NAPHTHALENAMINE, N,N'-BIS(2-CHLOROETHYL)-				
Waste Code Active Status:		Yes				
BR Waste Code Active Status:		Yes				
Hazardous Waste Code Owner:		HQ				
Hazardous Waste Code:		U029				
Source Type:		A				
Code Type:		U				
Waste Code Description:		METHANE, BROMO- (OR) METHYL BROMIDE				
Waste Code Active Status:		Yes				
BR Waste Code Active Status:		Yes				
Hazardous Waste Code Owner:		HQ				
Hazardous Waste Code:		U030				
Source Type:		A				
Code Type:		U				
Waste Code Description:		4-BROMOPHENYL PHENYL ETHER (OR) BENZENE, 1-BROMO-4-PHENOXY-				
Waste Code Active Status:		Yes				
BR Waste Code Active Status:		Yes				
Hazardous Waste Code Owner:		HQ				
Hazardous Waste Code:		U031				
Source Type:		A				
Code Type:		U				
Waste Code Description:		1-BUTANOL (I) (OR) N-BUTYL ALCOHOL (I)				
Waste Code Active Status:		Yes				
BR Waste Code Active Status:		Yes				
Hazardous Waste Code Owner:		HQ				
Hazardous Waste Code:		U049				
Source Type:		A				
Code Type:		U				
Waste Code Description:		4-CHLORO-O-TOLUIDINE, HYDROCHLORIDE (OR) BENZENAMINE, 4-CHLORO-2-METHYL-, HYDROCHLORIDE				
Waste Code Active Status:		Yes				
BR Waste Code Active Status:		Yes				
Hazardous Waste Code Owner:		HQ				
Hazardous Waste Code:		U056				
Source Type:		A				
Code Type:		U				
Waste Code Description:		BENZENE, HEXAHYDRO- (I) (OR) CYCLOHEXANE (I)				
Waste Code Active Status:		Yes				

<i>Map Key</i>	<i>Number of Records</i>	<i>Direction</i>	<i>Distance (mi/ft)</i>	<i>Elev/Diff (ft)</i>	<i>Site</i>	<i>DB</i>
BR Waste Code Active Status:		Yes				
Hazardous Waste Code Owner:		HQ				
Hazardous Waste Code:		D021				
Source Type:		N				
Code Type:		D				
Waste Code Description:		CHLORO BENZENE				
Waste Code Active Status:		Yes				
BR Waste Code Active Status:		Yes				
Hazardous Waste Code Owner:		HQ				
Hazardous Waste Code:		D033				
Source Type:		N				
Code Type:		D				
Waste Code Description:		HEXACHLOROBUTADIENE				
Waste Code Active Status:		Yes				
BR Waste Code Active Status:		Yes				
Hazardous Waste Code Owner:		HQ				
Hazardous Waste Code:		D038				
Source Type:		N				
Code Type:		D				
Waste Code Description:		PYRIDINE				
Waste Code Active Status:		Yes				
BR Waste Code Active Status:		Yes				
Hazardous Waste Code Owner:		HQ				
Hazardous Waste Code:		F002				
Source Type:		N				
Code Type:		F				
Waste Code Description:		THE FOLLOWING SPENT HALOGENATED SOLVENTS: TETRACHLOROETHYLENE, METHYLENE CHLORIDE, TRICHLOROETHYLENE, 1,1,1-TRICHLOROETHANE, CHLORO BENZENE, 1,1,2-TRICHLORO-1,2,2-TRIFLUOROETHANE, ORTHO-DICHLORO BENZENE, TRICHLOROFLUOROMETHANE, AND 1,1,2, TRICHLOROETHANE; ALL SPENT SOLVENT MIXTURES/BLENDS CONTAINING, BEFORE USE, A TOTAL OF TEN PERCENT OR MORE (BY VOLUME) OF ONE OR MORE OF THE ABOVE HALOGENATED SOLVENTS OR THOSE SOLVENTS LISTED IN F001, F004, AND F005; AND STILL BOTTOMS FROM THE RECOVERY OF THESE SPENT SOLVENTS AND SPENT SOLVENT MIXTURES.				
Waste Code Active Status:		Yes				
BR Waste Code Active Status:		Yes				
Hazardous Waste Code Owner:		HQ				
Hazardous Waste Code:		F004				
Source Type:		N				
Code Type:		F				
Waste Code Description:		THE FOLLOWING SPENT NONHALOGENATED SOLVENTS: CRESOLS, CRESYLIC ACID, AND NITROBENZENE; AND THE STILL BOTTOMS FROM THE RECOVERY OF THESE SOLVENTS; ALL SPENT SOLVENT MIXTURES/BLENDS CONTAINING, BEFORE USE, A TOTAL OF TEN PERCENT OR MORE (BY VOLUME) OF ONE OR MORE OF THE ABOVE NONHALOGENATED SOLVENTS OR THOSE SOLVENTS LISTED IN F001, F002, AND F005; AND STILL BOTTOMS FROM THE RECOVERY OF THESE SPENT SOLVENTS AND SPENT SOLVENT MIXTURES.				
Waste Code Active Status:		Yes				
BR Waste Code Active Status:		Yes				
Hazardous Waste Code Owner:		HQ				
Hazardous Waste Code:		F011				
Source Type:		N				
Code Type:		F				
Waste Code Description:		SPENT CYANIDE SOLUTIONS FROM SLAT BATH POT CLEANING FROM METAL HEAT TREATING OPERATIONS.				
Waste Code Active Status:		Yes				
BR Waste Code Active Status:		Yes				
Hazardous Waste Code Owner:		HQ				
Hazardous Waste Code:		P010				
Source Type:		N				
Code Type:		P				
Waste Code Description:		ARSENIC ACID H3ASO4				
Waste Code Active Status:		Yes				

<i>Map Key</i>	<i>Number of Records</i>	<i>Direction</i>	<i>Distance (mi/ft)</i>	<i>Elev/Diff (ft)</i>	<i>Site</i>	<i>DB</i>
BR Waste Code Active Status:		Yes				
Hazardous Waste Code Owner:		HQ				
Hazardous Waste Code:		P017				
Source Type:		N				
Code Type:		P				
Waste Code Description:		2-PROPANONE, 1-BROMO- (OR) BROMOACETONE				
Waste Code Active Status:		Yes				
BR Waste Code Active Status:		Yes				
Hazardous Waste Code Owner:		HQ				
Hazardous Waste Code:		P018				
Source Type:		N				
Code Type:		P				
Waste Code Description:		BRUCINE (OR) STRYCHNIDIN-10-ONE, 2,3-DIMETHOXY-				
Waste Code Active Status:		Yes				
BR Waste Code Active Status:		Yes				
Hazardous Waste Code Owner:		HQ				
Hazardous Waste Code:		P044				
Source Type:		N				
Code Type:		P				
Waste Code Description:		DIMETHOATE (OR) PHOSPHORODITHIOIC ACID, O,O-DIMETHYL S-[2-(METHYLAMINO)-2-OXOETHYL] ESTER				
Waste Code Active Status:		Yes				
BR Waste Code Active Status:		Yes				
Hazardous Waste Code Owner:		HQ				
Hazardous Waste Code:		P056				
Source Type:		N				
Code Type:		P				
Waste Code Description:		FLUORINE				
Waste Code Active Status:		Yes				
BR Waste Code Active Status:		Yes				
Hazardous Waste Code Owner:		HQ				
Hazardous Waste Code:		P064				
Source Type:		N				
Code Type:		P				
Waste Code Description:		METHANE, ISOCYANATO- (OR) METHYL ISOCYANATE				
Waste Code Active Status:		Yes				
BR Waste Code Active Status:		Yes				
Hazardous Waste Code Owner:		HQ				
Hazardous Waste Code:		P070				
Source Type:		N				
Code Type:		P				
Waste Code Description:		ALDICARB (OR) PROPANAL, 2-METHYL-2-(METHYLTHIO)-, O-[(METHYLAMINO)CARBONYL]OXIME				
Waste Code Active Status:		Yes				
BR Waste Code Active Status:		Yes				
Hazardous Waste Code Owner:		HQ				
Hazardous Waste Code:		P071				
Source Type:		N				
Code Type:		P				
Waste Code Description:		METHYL PARATHION (OR) PHOSPHOROTHIOIC ACID, O,O,-DIMETHYL O-(4-NITROPHENYL) ESTER				
Waste Code Active Status:		Yes				
BR Waste Code Active Status:		Yes				
Hazardous Waste Code Owner:		HQ				
Hazardous Waste Code:		P101				
Source Type:		N				
Code Type:		P				
Waste Code Description:		ETHYL CYANIDE (OR) PROPANENITRILE				
Waste Code Active Status:		Yes				
BR Waste Code Active Status:		Yes				
Hazardous Waste Code Owner:		HQ				

<i>Map Key</i>	<i>Number of Records</i>	<i>Direction</i>	<i>Distance (mi/ft)</i>	<i>Elev/Diff (ft)</i>	<i>Site</i>	<i>DB</i>
Hazardous Waste Code:		P107				
Source Type:		N				
Code Type:		P				
Waste Code Description:		STRONTIUM SULFIDE SRS				
Waste Code Active Status:		Yes				
BR Waste Code Active Status:		No				
Hazardous Waste Code Owner:		HQ				
Hazardous Waste Code:		P116				
Source Type:		N				
Code Type:		P				
Waste Code Description:		HYDRAZINECARBOTHIOAMIDE (OR) THIOSEMICARBAZIDE				
Waste Code Active Status:		Yes				
BR Waste Code Active Status:		Yes				
Hazardous Waste Code Owner:		HQ				
Hazardous Waste Code:		U018				
Source Type:		N				
Code Type:		U				
Waste Code Description:		BENZ[A]ANTHRACENE				
Waste Code Active Status:		Yes				
BR Waste Code Active Status:		Yes				
Hazardous Waste Code Owner:		HQ				
Hazardous Waste Code:		U019				
Source Type:		N				
Code Type:		U				
Waste Code Description:		BENZENE (I,T)				
Waste Code Active Status:		Yes				
BR Waste Code Active Status:		Yes				
Hazardous Waste Code Owner:		HQ				
Hazardous Waste Code:		U020				
Source Type:		N				
Code Type:		U				
Waste Code Description:		BENZENESULFONIC ACID CHLORIDE (C,R) (OR) BENZENESULFONYL CHLORIDE (C,R)				
Waste Code Active Status:		Yes				
BR Waste Code Active Status:		Yes				
Hazardous Waste Code Owner:		HQ				
Hazardous Waste Code:		U024				
Source Type:		N				
Code Type:		U				
Waste Code Description:		DICHLOROMETHOXY ETHANE (OR) ETHANE, 1,1'-[METHYLENEBIS(OXY)]BIS[2-CHLORO-				
Waste Code Active Status:		Yes				
BR Waste Code Active Status:		Yes				
Hazardous Waste Code Owner:		HQ				
Hazardous Waste Code:		U034				
Source Type:		N				
Code Type:		U				
Waste Code Description:		ACETALDEHYDE, TRICHLORO- (OR) CHLORAL				
Waste Code Active Status:		Yes				
BR Waste Code Active Status:		Yes				
Hazardous Waste Code Owner:		HQ				
Hazardous Waste Code:		U044				
Source Type:		N				
Code Type:		U				
Waste Code Description:		CHLOROFORM (OR) METHANE, TRICHLORO-				
Waste Code Active Status:		Yes				
BR Waste Code Active Status:		Yes				
Hazardous Waste Code Owner:		HQ				
Hazardous Waste Code:		U049				
Source Type:		N				
Code Type:		U				
Waste Code Description:		4-CHLORO-O-TOLUIDINE, HYDROCHLORIDE (OR) BENZENAMINE, 4-CHLORO-2-METHYL-,				

<i>Map Key</i>	<i>Number of Records</i>	<i>Direction</i>	<i>Distance (mi/ft)</i>	<i>Elev/Diff (ft)</i>	<i>Site</i>	<i>DB</i>
					HYDROCHLORIDE	
Waste Code Active Status:					Yes	
BR Waste Code Active Status:					Yes	
Hazardous Waste Code Owner:					HQ	
Hazardous Waste Code:					U051	
Source Type:					N	
Code Type:					U	
Waste Code Description:					CREOSOTE	
Waste Code Active Status:					Yes	
BR Waste Code Active Status:					Yes	
Hazardous Waste Code Owner:					HQ	
Hazardous Waste Code:					U052	
Source Type:					N	
Code Type:					U	
Waste Code Description:					CRESOL (CRESYLIC ACID) (OR) PHENOL, METHYL-	
Waste Code Active Status:					Yes	
BR Waste Code Active Status:					Yes	
Hazardous Waste Code Owner:					HQ	
Hazardous Waste Code:					U055	
Source Type:					N	
Code Type:					U	
Waste Code Description:					BENZENE, (1-METHYLETHYL)- (I) (OR) CUMENE (I)	
Waste Code Active Status:					Yes	
BR Waste Code Active Status:					Yes	
Hazardous Waste Code Owner:					HQ	
Hazardous Waste Code:					U060	
Source Type:					N	
Code Type:					U	
Waste Code Description:					BENZENE, 1,1'-(2,2-DICHLOROETHYLIDENE)BIS[4-CHLORO- (OR) DDD	
Waste Code Active Status:					Yes	
BR Waste Code Active Status:					Yes	
Hazardous Waste Code Owner:					HQ	
Hazardous Waste Code:					U062	
Source Type:					N	
Code Type:					U	
Waste Code Description:					CARBAMOTHIOIC ACID, BIS(1-METHYLETHYL)-, S-(2,3-DICHLORO-2-PROPENYL) ESTER (OR) DIALLATE	
Waste Code Active Status:					Yes	
BR Waste Code Active Status:					Yes	
Hazardous Waste Code Owner:					HQ	
Hazardous Waste Code:					U001	
Source Type:					R	
Code Type:					U	
Waste Code Description:					ACETALDEHYDE (I) (OR) ETHANAL (I)	
Waste Code Active Status:					Yes	
BR Waste Code Active Status:					Yes	
Hazardous Waste Code Owner:					HQ	
Hazardous Waste Code:					P099	
Source Type:					N	
Code Type:					P	
Waste Code Description:					ARGENTATE (1-), BIS(CYANO-C)-, POTASSIUM (OR) POTASSIUM SILVER CYANIDE	
Waste Code Active Status:					Yes	
BR Waste Code Active Status:					Yes	
Hazardous Waste Code Owner:					HQ	
Hazardous Waste Code:					P104	
Source Type:					N	
Code Type:					P	
Waste Code Description:					SILVER CYANIDE (OR) SILVER CYANIDE AG(CN)	
Waste Code Active Status:					Yes	
BR Waste Code Active Status:					Yes	

<i>Map Key</i>	<i>Number of Records</i>	<i>Direction</i>	<i>Distance (mi/ft)</i>	<i>Elev/Diff (ft)</i>	<i>Site</i>	<i>DB</i>
Hazardous Waste Code Owner:		HQ				
Hazardous Waste Code:		P118				
Source Type:		N				
Code Type:		P				
Waste Code Description:		METHANETHIOL, TRICHLORO- (OR) TRICHLOROMETHANETHIOL				
Waste Code Active Status:		Yes				
BR Waste Code Active Status:		Yes				
Hazardous Waste Code Owner:		HQ				
Hazardous Waste Code:		P120				
Source Type:		N				
Code Type:		P				
Waste Code Description:		VANADIUM OXIDE V2O5 (OR) VANADIUM PENTOXIDE				
Waste Code Active Status:		Yes				
BR Waste Code Active Status:		Yes				
Hazardous Waste Code Owner:		HQ				
Hazardous Waste Code:		P123				
Source Type:		N				
Code Type:		P				
Waste Code Description:		TOXAPHENE				
Waste Code Active Status:		Yes				
BR Waste Code Active Status:		Yes				
Hazardous Waste Code Owner:		HQ				
Hazardous Waste Code:		U039				
Source Type:		N				
Code Type:		U				
Waste Code Description:		P-CHLORO-M-CRESOL (OR) PHENOL, 4-CHLORO-3-METHYL-				
Waste Code Active Status:		Yes				
BR Waste Code Active Status:		Yes				
Hazardous Waste Code Owner:		HQ				
Hazardous Waste Code:		U042				
Source Type:		N				
Code Type:		U				
Waste Code Description:		2-CHLOROETHYL VINYL ETHER (OR) ETHENE, (2-CHLOROETHOXY)-				
Waste Code Active Status:		Yes				
BR Waste Code Active Status:		Yes				
Hazardous Waste Code Owner:		HQ				
Hazardous Waste Code:		U048				
Source Type:		N				
Code Type:		U				
Waste Code Description:		O-CHLOROPHENOL (OR) PHENOL, 2-CHLORO-				
Waste Code Active Status:		Yes				
BR Waste Code Active Status:		Yes				
Hazardous Waste Code Owner:		HQ				
Hazardous Waste Code:		U053				
Source Type:		N				
Code Type:		U				
Waste Code Description:		2-BUTENAL (OR) CROTONALDEHYDE				
Waste Code Active Status:		Yes				
BR Waste Code Active Status:		Yes				
Hazardous Waste Code Owner:		HQ				
Hazardous Waste Code:		D006				
Source Type:		R				
Code Type:		D				
Waste Code Description:		CADMIUM				
Waste Code Active Status:		Yes				
BR Waste Code Active Status:		Yes				
Hazardous Waste Code Owner:		HQ				
Hazardous Waste Code:		F001				
Source Type:		R				
Code Type:		F				

Map Key	Number of Records	Direction	Distance (mi/ft)	Elev/Diff (ft)	Site	DB
Waste Code Description:					THE FOLLOWING SPENT HALOGENATED SOLVENTS USED IN DEGREASING: TETRACHLOROETHYLENE, TRICHLOROETHYLENE, METHYLENE CHLORIDE, 1,1,1-TRICHLOROETHANE, CARBON TETRACHLORIDE AND CHLORINATED FLUOROCARBONS; ALL SPENT SOLVENT MIXTURES/BLENDS USED IN DEGREASING CONTAINING, BEFORE USE, A TOTAL OF TEN PERCENT OR MORE (BY VOLUME) OF ONE OR MORE OF THE ABOVE HALOGENATED SOLVENTS OR THOSE SOLVENTS LISTED IN F002, F004, AND F005; AND STILL BOTTOMS FROM THE RECOVERY OF THESE SPENT SOLVENTS AND SPENT SOLVENT MIXTURES.	
Waste Code Active Status:					Yes	
BR Waste Code Active Status:					Yes	
Hazardous Waste Code Owner:					HQ	
Hazardous Waste Code:					U002	
Source Type:					R	
Code Type:					U	
Waste Code Description:					2-PROPANONE (I) (OR) ACETONE (I)	
Waste Code Active Status:					Yes	
BR Waste Code Active Status:					Yes	
Hazardous Waste Code Owner:					HQ	
Hazardous Waste Code:					D000	
Source Type:					A	
Code Type:					D	
Waste Code Description:					DESCRIPTION	
Waste Code Active Status:					No	
BR Waste Code Active Status:					No	
Hazardous Waste Code Owner:					HQ	
Hazardous Waste Code:					F012	
Source Type:					A	
Code Type:					F	
Waste Code Description:					QUENCHING WASTEWATER TREATMENT SLUDGES FROM METAL HEAT TREATING OPERATIONS IN WHICH CYANIDES ARE USED IN THE PROCESS.	
Waste Code Active Status:					Yes	
BR Waste Code Active Status:					Yes	
Hazardous Waste Code Owner:					HQ	
Hazardous Waste Code:					P003	
Source Type:					A	
Code Type:					P	
Waste Code Description:					2-PROPENAL (OR) ACROLEIN	
Waste Code Active Status:					Yes	
BR Waste Code Active Status:					Yes	
Hazardous Waste Code Owner:					HQ	
Hazardous Waste Code:					P076	
Source Type:					A	
Code Type:					P	
Waste Code Description:					NITRIC OXIDE (OR) NITROGEN OXIDE NO	
Waste Code Active Status:					Yes	
BR Waste Code Active Status:					Yes	
Hazardous Waste Code Owner:					HQ	
Hazardous Waste Code:					P078	
Source Type:					A	
Code Type:					P	
Waste Code Description:					NITROGEN DIOXIDE (OR) NITROGEN OXIDE NO2	
Waste Code Active Status:					Yes	
BR Waste Code Active Status:					Yes	
Hazardous Waste Code Owner:					HQ	
Hazardous Waste Code:					P088	
Source Type:					A	
Code Type:					P	
Waste Code Description:					7-OXABICYCLO[2.2.1]HEPTANE-2,3-DICARBOXYLIC ACID (OR) ENDOTHALL	
Waste Code Active Status:					Yes	
BR Waste Code Active Status:					Yes	
Hazardous Waste Code Owner:					HQ	
Hazardous Waste Code:					P092	

<i>Map Key</i>	<i>Number of Records</i>	<i>Direction</i>	<i>Distance (mi/ft)</i>	<i>Elev/Diff (ft)</i>	<i>Site</i>	<i>DB</i>
Source Type:		A				
Code Type:		P				
Waste Code Description:		MERCURY, (ACETATO-O)PHENYL- (OR) PHENYLMERCURY ACETATE				
Waste Code Active Status:		Yes				
BR Waste Code Active Status:		Yes				
Hazardous Waste Code Owner:		HQ				
Hazardous Waste Code:		P104				
Source Type:		A				
Code Type:		P				
Waste Code Description:		SILVER CYANIDE (OR) SILVER CYANIDE AG(CN)				
Waste Code Active Status:		Yes				
BR Waste Code Active Status:		Yes				
Hazardous Waste Code Owner:		HQ				
Hazardous Waste Code:		P118				
Source Type:		A				
Code Type:		P				
Waste Code Description:		METHANETHIOL, TRICHLORO- (OR) TRICHLOROMETHANETHIOL				
Waste Code Active Status:		Yes				
BR Waste Code Active Status:		Yes				
Hazardous Waste Code Owner:		HQ				
Hazardous Waste Code:		U001				
Source Type:		A				
Code Type:		U				
Waste Code Description:		ACETALDEHYDE (I) (OR) ETHANAL (I)				
Waste Code Active Status:		Yes				
BR Waste Code Active Status:		Yes				
Hazardous Waste Code Owner:		HQ				
Hazardous Waste Code:		U016				
Source Type:		A				
Code Type:		U				
Waste Code Description:		BENZ[C]ACRIDINE				
Waste Code Active Status:		Yes				
BR Waste Code Active Status:		Yes				
Hazardous Waste Code Owner:		HQ				
Hazardous Waste Code:		U019				
Source Type:		A				
Code Type:		U				
Waste Code Description:		BENZENE (I,T)				
Waste Code Active Status:		Yes				
BR Waste Code Active Status:		Yes				
Hazardous Waste Code Owner:		HQ				
Hazardous Waste Code:		U021				
Source Type:		A				
Code Type:		U				
Waste Code Description:		[1,1'-BIPHENYL]-4,4'-DIAMINE (OR) BENZIDINE				
Waste Code Active Status:		Yes				
BR Waste Code Active Status:		Yes				
Hazardous Waste Code Owner:		HQ				
Hazardous Waste Code:		U025				
Source Type:		A				
Code Type:		U				
Waste Code Description:		DICHLOROETHYL ETHER (OR) ETHANE, 1,1'-OXYBIS[2-CHLORO-				
Waste Code Active Status:		Yes				
BR Waste Code Active Status:		Yes				
Hazardous Waste Code Owner:		HQ				
Hazardous Waste Code:		U055				
Source Type:		A				
Code Type:		U				
Waste Code Description:		BENZENE, (1-METHYLETHYL)- (I) (OR) CUMENE (I)				
Waste Code Active Status:		Yes				

Map Key	Number of Records	Direction	Distance (mi/ft)	Elev/Diff (ft)	Site	DB
BR Waste Code Active Status:		Yes				
Hazardous Waste Code Owner:		HQ				
Hazardous Waste Code:		U058				
Source Type:		A				
Code Type:		U				
Waste Code Description:		2H-1,3,2-OXAZAPHOSPHORIN-2-AMINE, N,N-BIS(2-CHLOROETHYL)TETRAHYDRO-, 2-OXIDE (OR) CYCLOPHOSPHAMIDE				
Waste Code Active Status:		Yes				
BR Waste Code Active Status:		Yes				
Hazardous Waste Code Owner:		HQ				
Hazardous Waste Code:		D027				
Source Type:		N				
Code Type:		D				
Waste Code Description:		1,4-DICHLOROENZENE				
Waste Code Active Status:		Yes				
BR Waste Code Active Status:		Yes				
Hazardous Waste Code Owner:		HQ				
Hazardous Waste Code:		D028				
Source Type:		N				
Code Type:		D				
Waste Code Description:		1,2-DICHLOROETHANE				
Waste Code Active Status:		Yes				
BR Waste Code Active Status:		Yes				
Hazardous Waste Code Owner:		HQ				
Hazardous Waste Code:		D039				
Source Type:		N				
Code Type:		D				
Waste Code Description:		TETRACHLOROETHYLENE				
Waste Code Active Status:		Yes				
BR Waste Code Active Status:		Yes				
Hazardous Waste Code Owner:		HQ				
Hazardous Waste Code:		F008				
Source Type:		N				
Code Type:		F				
Waste Code Description:		PLATING BATH RESIDUES FROM THE BOTTOM OF PLATING BATHS FROM ELECTROPLATING OPERATIONS IN WHICH CYANIDES ARE USED IN THE PROCESS.				
Waste Code Active Status:		Yes				
BR Waste Code Active Status:		Yes				
Hazardous Waste Code Owner:		HQ				
Hazardous Waste Code:		F012				
Source Type:		N				
Code Type:		F				
Waste Code Description:		QUENCHING WASTEWATER TREATMENT SLUDGES FROM METAL HEAT TREATING OPERATIONS IN WHICH CYANIDES ARE USED IN THE PROCESS.				
Waste Code Active Status:		Yes				
BR Waste Code Active Status:		Yes				
Hazardous Waste Code Owner:		HQ				
Hazardous Waste Code:		P015				
Source Type:		N				
Code Type:		P				
Waste Code Description:		BERYLLIUM				
Waste Code Active Status:		Yes				
BR Waste Code Active Status:		Yes				
Hazardous Waste Code Owner:		HQ				
Hazardous Waste Code:		P039				
Source Type:		N				
Code Type:		P				
Waste Code Description:		DISULFOTON (OR) PHOSPHORODITHIOIC ACID, O,O-DIETHYL S-[2-(ETHYLTHIO)ETHYL] ESTER				
Waste Code Active Status:		Yes				
BR Waste Code Active Status:		Yes				

<i>Map Key</i>	<i>Number of Records</i>	<i>Direction</i>	<i>Distance (mi/ft)</i>	<i>Elev/Diff (ft)</i>	<i>Site</i>	<i>DB</i>
Hazardous Waste Code Owner:		HQ				
Hazardous Waste Code:		P040				
Source Type:		N				
Code Type:		P				
Waste Code Description:		O,O-DIETHYL O-PYRAZINYL PHOSPHOROTHIOATE (OR) PHOSPHOROTHIOIC ACID, O,O-DIETHYL O-PYRAZINYL ESTER				
Waste Code Active Status:		Yes				
BR Waste Code Active Status:		Yes				
Hazardous Waste Code Owner:		HQ				
Hazardous Waste Code:		P042				
Source Type:		N				
Code Type:		P				
Waste Code Description:		1,2-BENZENEDIOL, 4-[1-HYDROXY-2-(METHYLAMINO)ETHYL]-, (R)- (OR) EPINEPHRINE				
Waste Code Active Status:		Yes				
BR Waste Code Active Status:		Yes				
Hazardous Waste Code Owner:		HQ				
Hazardous Waste Code:		P048				
Source Type:		N				
Code Type:		P				
Waste Code Description:		2,4-DINITROPHENOL (OR) PHENOL, 2,4-DINITRO-				
Waste Code Active Status:		Yes				
BR Waste Code Active Status:		Yes				
Hazardous Waste Code Owner:		HQ				
Hazardous Waste Code:		P049				
Source Type:		N				
Code Type:		P				
Waste Code Description:		DITHIOBIURET (OR) THIOIMIDODICARBONIC DIAMIDE [(H2N)C(S)]2NH				
Waste Code Active Status:		Yes				
BR Waste Code Active Status:		Yes				
Hazardous Waste Code Owner:		HQ				
Hazardous Waste Code:		P063				
Source Type:		N				
Code Type:		P				
Waste Code Description:		HYDROCYANIC ACID (OR) HYDROGEN CYANIDE				
Waste Code Active Status:		Yes				
BR Waste Code Active Status:		Yes				
Hazardous Waste Code Owner:		HQ				
Hazardous Waste Code:		P067				
Source Type:		N				
Code Type:		P				
Waste Code Description:		1,2-PROPYLENIMINE (OR) AZIRIDINE, 2-METHYL-				
Waste Code Active Status:		Yes				
BR Waste Code Active Status:		Yes				
Hazardous Waste Code Owner:		HQ				
Hazardous Waste Code:		P069				
Source Type:		N				
Code Type:		P				
Waste Code Description:		2-METHYLLACTONITRILE (OR) PROPANENITRILE, 2-HYDROXY-2-METHYL-				
Waste Code Active Status:		Yes				
BR Waste Code Active Status:		Yes				
Hazardous Waste Code Owner:		HQ				
Hazardous Waste Code:		P085				
Source Type:		N				
Code Type:		P				
Waste Code Description:		DIPHOSPHORAMIDE, OCTAMETHYL- (OR) OCTAMETHYLPYROPHOSPHORAMIDE				
Waste Code Active Status:		Yes				
BR Waste Code Active Status:		Yes				
Hazardous Waste Code Owner:		HQ				
Hazardous Waste Code:		P092				

<i>Map Key</i>	<i>Number of Records</i>	<i>Direction</i>	<i>Distance (mi/ft)</i>	<i>Elev/Diff (ft)</i>	<i>Site</i>	<i>DB</i>
Source Type:		N				
Code Type:		P				
Waste Code Description:		MERCURY, (ACETATO-O)PHENYL- (OR) PHENYLMERCURY ACETATE				
Waste Code Active Status:		Yes				
BR Waste Code Active Status:		Yes				
Hazardous Waste Code Owner:		HQ				
Hazardous Waste Code:		D001				
Source Type:		A				
Code Type:		D				
Waste Code Description:		IGNITABLE WASTE				
Waste Code Active Status:		Yes				
BR Waste Code Active Status:		Yes				
Hazardous Waste Code Owner:		HQ				
Hazardous Waste Code:		P001				
Source Type:		A				
Code Type:		P				
Waste Code Description:		2H-1-BENZOPYRAN-2-ONE, 4-HYDROXY-3-(3-OXO-1-PHENYLBUTYL)-, & SALTS, WHEN PRESENT AT CONCENTRATIONS GREATER THAN 0.3% (OR) WARFARIN, & SALTS, WHEN PRESENT AT CONCENTRATIONS GREATER THAN 0.3%				
Waste Code Active Status:		Yes				
BR Waste Code Active Status:		Yes				
Hazardous Waste Code Owner:		HQ				
Hazardous Waste Code:		P045				
Source Type:		A				
Code Type:		P				
Waste Code Description:		2-BUTANONE, 3,3-DIMETHYL-1-(METHYLTHIO)-, O-[METHYLAMINO]CARBONYL] OXIME (OR) THIOFANOX				
Waste Code Active Status:		Yes				
BR Waste Code Active Status:		Yes				
Hazardous Waste Code Owner:		HQ				
Hazardous Waste Code:		P046				
Source Type:		A				
Code Type:		P				
Waste Code Description:		ALPHA,ALPHA-DIMETHYLPHENETHYLAMINE (OR) BENZENEETHANAMINE, ALPHA, ALPHA-DIMETHYL-				
Waste Code Active Status:		Yes				
BR Waste Code Active Status:		Yes				
Hazardous Waste Code Owner:		HQ				
Hazardous Waste Code:		P051				
Source Type:		A				
Code Type:		P				
Waste Code Description:		2,7:3,6-DIMETHANONAPHTH[2,3-B]OXIRENE, 3,4,5,6,9,9-HEXACHLORO-1A,2,2A,3,6,6A,7,7A-OCTAHYDRO-, (1AALPHA, 2BETA, 2ABETA, 3ALPHA, 6ALPHA, 6ABETA, 7BETA, 7AALPHA)- & METABOLITES (OR) ENDRIN (OR) ENDRIN, & METABOLITES				
Waste Code Active Status:		Yes				
BR Waste Code Active Status:		Yes				
Hazardous Waste Code Owner:		HQ				
Hazardous Waste Code:		P063				
Source Type:		A				
Code Type:		P				
Waste Code Description:		HYDROCYANIC ACID (OR) HYDROGEN CYANIDE				
Waste Code Active Status:		Yes				
BR Waste Code Active Status:		Yes				
Hazardous Waste Code Owner:		HQ				
Hazardous Waste Code:		P064				
Source Type:		A				
Code Type:		P				
Waste Code Description:		METHANE, ISOCYANATO- (OR) METHYL ISOCYANATE				
Waste Code Active Status:		Yes				
BR Waste Code Active Status:		Yes				
Hazardous Waste Code Owner:		HQ				
Hazardous Waste Code:		P075				

<i>Map Key</i>	<i>Number of Records</i>	<i>Direction</i>	<i>Distance (mi/ft)</i>	<i>Elev/Diff (ft)</i>	<i>Site</i>	<i>DB</i>
Source Type:		A				
Code Type:		P				
Waste Code Description:		NICOTINE, & SALTS (OR) PYRIDINE, 3-(1-METHYL-2-PYRROLIDINYL)-,(S)-, & SALTS				
Waste Code Active Status:		Yes				
BR Waste Code Active Status:		Yes				
Hazardous Waste Code Owner:		HQ				
Hazardous Waste Code:		P082				
Source Type:		A				
Code Type:		P				
Waste Code Description:		METHANIMINE, N-METHYL-N-NITROSO- (OR) N-NITROSODIMETHYLAMINE				
Waste Code Active Status:		Yes				
BR Waste Code Active Status:		Yes				
Hazardous Waste Code Owner:		HQ				
Hazardous Waste Code:		P106				
Source Type:		A				
Code Type:		P				
Waste Code Description:		SODIUM CYANIDE (OR) SODIUM CYANIDE NA(CN)				
Waste Code Active Status:		Yes				
BR Waste Code Active Status:		Yes				
Hazardous Waste Code Owner:		HQ				
Hazardous Waste Code:		P113				
Source Type:		A				
Code Type:		P				
Waste Code Description:		THALLIC OXIDE (OR) THALLIUM OXIDE TL2O3				
Waste Code Active Status:		Yes				
BR Waste Code Active Status:		Yes				
Hazardous Waste Code Owner:		HQ				
Hazardous Waste Code:		P119				
Source Type:		A				
Code Type:		P				
Waste Code Description:		AMMONIUM VANADATE (OR) VANADIC ACID, AMMONIUM SALT				
Waste Code Active Status:		Yes				
BR Waste Code Active Status:		Yes				
Hazardous Waste Code Owner:		HQ				
Hazardous Waste Code:		P120				
Source Type:		A				
Code Type:		P				
Waste Code Description:		VANADIUM OXIDE V2O5 (OR) VANADIUM PENTOXIDE				
Waste Code Active Status:		Yes				
BR Waste Code Active Status:		Yes				
Hazardous Waste Code Owner:		HQ				
Hazardous Waste Code:		U014				
Source Type:		A				
Code Type:		U				
Waste Code Description:		AURAMINE (OR) BENZENAMINE, 4,4'-CARBONIMIDOYLBI[N,N-DIMETHYL-				
Waste Code Active Status:		Yes				
BR Waste Code Active Status:		Yes				
Hazardous Waste Code Owner:		HQ				
Hazardous Waste Code:		U017				
Source Type:		A				
Code Type:		U				
Waste Code Description:		BENZAL CHLORIDE (OR) BENZENE, (DICHLOROMETHYL)-				
Waste Code Active Status:		Yes				
BR Waste Code Active Status:		Yes				
Hazardous Waste Code Owner:		HQ				
Hazardous Waste Code:		U018				
Source Type:		A				
Code Type:		U				
Waste Code Description:		BENZ[A]ANTHRACENE				
Waste Code Active Status:		Yes				

<i>Map Key</i>	<i>Number of Records</i>	<i>Direction</i>	<i>Distance (mi/ft)</i>	<i>Elev/Diff (ft)</i>	<i>Site</i>	<i>DB</i>
BR Waste Code Active Status:		Yes				
Hazardous Waste Code Owner:		HQ				
Hazardous Waste Code:		U020				
Source Type:		A				
Code Type:		U				
Waste Code Description:		BENZENESULFONIC ACID CHLORIDE (C,R) (OR) BENZENESULFONYL CHLORIDE (C,R)				
Waste Code Active Status:		Yes				
BR Waste Code Active Status:		Yes				
Hazardous Waste Code Owner:		HQ				
Hazardous Waste Code:		U023				
Source Type:		A				
Code Type:		U				
Waste Code Description:		BENZENE, (TRICHLOROMETHYL)- (OR) BENZOTRICHLORIDE (C,R,T)				
Waste Code Active Status:		Yes				
BR Waste Code Active Status:		Yes				
Hazardous Waste Code Owner:		HQ				
Hazardous Waste Code:		U028				
Source Type:		A				
Code Type:		U				
Waste Code Description:		1,2-BENZENEDICARBOXYLIC ACID, BIS(2-ETHYLHEXYL) ESTER (OR) DIETHYLHEXYL PHTHALATE				
Waste Code Active Status:		Yes				
BR Waste Code Active Status:		Yes				
Hazardous Waste Code Owner:		HQ				
Hazardous Waste Code:		U047				
Source Type:		A				
Code Type:		U				
Waste Code Description:		BETA-CHLORONAPHTHALENE (OR) NAPHTHALENE, 2-CHLORO-				
Waste Code Active Status:		Yes				
BR Waste Code Active Status:		Yes				
Hazardous Waste Code Owner:		HQ				
Hazardous Waste Code:		D023				
Source Type:		N				
Code Type:		D				
Waste Code Description:		O-CRESOL				
Waste Code Active Status:		Yes				
BR Waste Code Active Status:		Yes				
Hazardous Waste Code Owner:		HQ				
Hazardous Waste Code:		D031				
Source Type:		N				
Code Type:		D				
Waste Code Description:		HEPTACHLOR (AND ITS EPOXIDE)				
Waste Code Active Status:		Yes				
BR Waste Code Active Status:		Yes				
Hazardous Waste Code Owner:		HQ				
Hazardous Waste Code:		D032				
Source Type:		N				
Code Type:		D				
Waste Code Description:		HEXACHLOROBENZENE				
Waste Code Active Status:		Yes				
BR Waste Code Active Status:		Yes				
Hazardous Waste Code Owner:		HQ				
Hazardous Waste Code:		F005				
Source Type:		N				
Code Type:		F				
Waste Code Description:		THE FOLLOWING SPENT NONHALOGENATED SOLVENTS: TOLUENE, METHYL ETHYL KETONE, CARBON DISULFIDE, ISOBUTANOL, PYRIDINE, BENZENE, 2-ETHOXYETHANOL, AND 2-NITROPROPANE; ALL SPENT SOLVENT MIXTURES/BLENDS CONTAINING, BEFORE USE, A TOTAL OF TEN PERCENT OR MORE (BY VOLUME) OF ONE OR MORE OF THE ABOVE NONHALOGENATED SOLVENTS OR THOSE SOLVENTS LISTED IN F001, F002, OR F004; AND STILL BOTTOMS FROM THE RECOVERY OF THESE SPENT SOLVENTS AND SPENT SOLVENT MIXTURES.				

Map Key	Number of Records	Direction	Distance (mi/ft)	Elev/Diff (ft)	Site	DB
Waste Code Active Status:		Yes				
BR Waste Code Active Status:		Yes				
Hazardous Waste Code Owner:		HQ				
Hazardous Waste Code:		F006				
Source Type:		N				
Code Type:		F				
Waste Code Description:		WASTEWATER TREATMENT SLUDGES FROM ELECTROPLATING OPERATIONS, EXCEPT FROM THE FOLLOWING PROCESSES: (1) SULFURIC ACID ANODIZING OF ALUMINUM; (2) TIN PLATING ON CARBON STEEL; (3) ZINC PLATING (SEGREGATED BASIS) ON CARBON STEEL; (4) ALUMINUM OR ZINC-ALUMINUM PLATING ON CARBON STEEL; (5) CLEANING/STRIPPING ASSOCIATED WITH TIN, ZINC, AND ALUMINUM PLATING ON CARBON STEEL; AND (6) CHEMICAL ETCHING AND MILLING OF ALUMINUM.				
Waste Code Active Status:		Yes				
BR Waste Code Active Status:		Yes				
Hazardous Waste Code Owner:		HQ				
Hazardous Waste Code:		F010				
Source Type:		N				
Code Type:		F				
Waste Code Description:		QUENCHING BATH RESIDUES FROM OIL BATHS FROM METAL HEAT TREATING OPERATIONS IN WHICH CYANIDES ARE USED IN THE PROCESS.				
Waste Code Active Status:		Yes				
BR Waste Code Active Status:		Yes				
Hazardous Waste Code Owner:		HQ				
Hazardous Waste Code:		P002				
Source Type:		N				
Code Type:		P				
Waste Code Description:		1-ACETYL-2-THIOUREA (OR) ACETAMIDE, N-(AMINOTHIOXOMETHYL)-				
Waste Code Active Status:		Yes				
BR Waste Code Active Status:		Yes				
Hazardous Waste Code Owner:		HQ				
Hazardous Waste Code:		P003				
Source Type:		N				
Code Type:		P				
Waste Code Description:		2-PROPENAL (OR) ACROLEIN				
Waste Code Active Status:		Yes				
BR Waste Code Active Status:		Yes				
Hazardous Waste Code Owner:		HQ				
Hazardous Waste Code:		P004				
Source Type:		N				
Code Type:		P				
Waste Code Description:		1,4,5,8-DIMETHANONAPHTHALENE, 1,2,3,4,10,10-HEXA-CHLORO-1,4,4A,5,8,8A,-HEXAHYDRO-, (1ALPHA, 4ALPHA, 4ABETA, 5ALPHA, 8ALPHA, 8ABETA)- (OR) ALDRIN				
Waste Code Active Status:		Yes				
BR Waste Code Active Status:		Yes				
Hazardous Waste Code Owner:		HQ				
Hazardous Waste Code:		P008				
Source Type:		N				
Code Type:		P				
Waste Code Description:		4-AMINOPYRIDINE (OR) 4-PYRIDINAMINE				
Waste Code Active Status:		Yes				
BR Waste Code Active Status:		Yes				
Hazardous Waste Code Owner:		HQ				
Hazardous Waste Code:		P009				
Source Type:		N				
Code Type:		P				
Waste Code Description:		AMMONIUM PICRATE (R) (OR) PHENOL, 2,4,6-TRINITRO-, AMMONIUM SALT (R)				
Waste Code Active Status:		Yes				
BR Waste Code Active Status:		Yes				
Hazardous Waste Code Owner:		HQ				
Hazardous Waste Code:		P036				
Source Type:		N				

<i>Map Key</i>	<i>Number of Records</i>	<i>Direction</i>	<i>Distance (mi/ft)</i>	<i>Elev/Diff (ft)</i>	<i>Site</i>	<i>DB</i>
<i>Code Type:</i>		P				
<i>Waste Code Description:</i>		ARSONOUS DICHLORIDE, PHENYL- (OR) DICHLOROPHENYLARSINE				
<i>Waste Code Active Status:</i>		Yes				
<i>BR Waste Code Active Status:</i>		Yes				
<i>Hazardous Waste Code Owner:</i>		HQ				
<i>Hazardous Waste Code:</i>		P047				
<i>Source Type:</i>		N				
<i>Code Type:</i>		P				
<i>Waste Code Description:</i>		4,6-DINITRO-O-CRESOL, & SALTS (OR) PHENOL, 2-METHYL-4,6-DINITRO-, & SALTS				
<i>Waste Code Active Status:</i>		Yes				
<i>BR Waste Code Active Status:</i>		Yes				
<i>Hazardous Waste Code Owner:</i>		HQ				
<i>Hazardous Waste Code:</i>		P050				
<i>Source Type:</i>		N				
<i>Code Type:</i>		P				
<i>Waste Code Description:</i>		6,9-METHANO-2,4,3-BENZODIOXATHIEPIN,6,7,8,9,10,10-HEXACHLORO-1,5,5A,6,9,9A-HEXAHYDRO-,3-OXIDE (OR) ENDOSULFAN				
<i>Waste Code Active Status:</i>		Yes				
<i>BR Waste Code Active Status:</i>		Yes				
<i>Hazardous Waste Code Owner:</i>		HQ				
<i>Hazardous Waste Code:</i>		P054				
<i>Source Type:</i>		N				
<i>Code Type:</i>		P				
<i>Waste Code Description:</i>		AZIRIDINE (OR) ETHYLENEIMINE				
<i>Waste Code Active Status:</i>		Yes				
<i>BR Waste Code Active Status:</i>		Yes				
<i>Hazardous Waste Code Owner:</i>		HQ				
<i>Hazardous Waste Code:</i>		P060				
<i>Source Type:</i>		N				
<i>Code Type:</i>		P				
<i>Waste Code Description:</i>		1,4,5,8-DIMETHANONAPHTHALENE, 1,2,3,4,10,10-HEXA-CHLORO-1,4,4A,5,8,8A,-HEXAHYDRO-, (1ALPHA, 4ALPHA, 4ABETA, 5BETA, 8BETA, 8ABETA)- (OR) ISODRIN				
<i>Waste Code Active Status:</i>		Yes				
<i>BR Waste Code Active Status:</i>		Yes				
<i>Hazardous Waste Code Owner:</i>		HQ				
<i>Hazardous Waste Code:</i>		P089				
<i>Source Type:</i>		N				
<i>Code Type:</i>		P				
<i>Waste Code Description:</i>		PARATHION (OR) PHOSPHOROTHIOIC ACID, O,O-DIETHYL-O-(4-NITROPHENYL) ESTER				
<i>Waste Code Active Status:</i>		Yes				
<i>BR Waste Code Active Status:</i>		Yes				
<i>Hazardous Waste Code Owner:</i>		HQ				
<i>Hazardous Waste Code:</i>		U012				
<i>Source Type:</i>		N				
<i>Code Type:</i>		U				
<i>Waste Code Description:</i>		ANILINE (I,T) (OR) BENZENAMINE (I,T)				
<i>Waste Code Active Status:</i>		Yes				
<i>BR Waste Code Active Status:</i>		Yes				
<i>Hazardous Waste Code Owner:</i>		HQ				
<i>Hazardous Waste Code:</i>		U023				
<i>Source Type:</i>		N				
<i>Code Type:</i>		U				
<i>Waste Code Description:</i>		BENZENE, (TRICHLOROMETHYL)- (OR) BENZOTRICHLORIDE (C,R,T)				
<i>Waste Code Active Status:</i>		Yes				
<i>BR Waste Code Active Status:</i>		Yes				
<i>Hazardous Waste Code Owner:</i>		HQ				
<i>Hazardous Waste Code:</i>		U030				
<i>Source Type:</i>		N				
<i>Code Type:</i>		U				
<i>Waste Code Description:</i>		4-BROMOPHENYL PHENYL ETHER (OR) BENZENE, 1-BROMO-4-PHOXY-				

<i>Map Key</i>	<i>Number of Records</i>	<i>Direction</i>	<i>Distance (mi/ft)</i>	<i>Elev/Diff (ft)</i>	<i>Site</i>	<i>DB</i>
Waste Code Active Status:		Yes				
BR Waste Code Active Status:		Yes				
Hazardous Waste Code Owner:		HQ				
Hazardous Waste Code:		U047				
Source Type:		N				
Code Type:		U				
Waste Code Description:		BETA-CHLORONAPHTHALENE (OR) NAPHTHALENE, 2-CHLORO-				
Waste Code Active Status:		Yes				
BR Waste Code Active Status:		Yes				
Hazardous Waste Code Owner:		HQ				
Hazardous Waste Code:		F002				
Source Type:		R				
Code Type:		F				
Waste Code Description:		THE FOLLOWING SPENT HALOGENATED SOLVENTS: TETRACHLOROETHYLENE, METHYLENE CHLORIDE, TRICHLOROETHYLENE, 1,1,1-TRICHLOROETHANE, CHLOROBENZENE, 1,1,2-TRICHLORO-1,2,2-TRIFLUOROETHANE, ORTHO-DICHLOROBENZENE, TRICHLOROFLUOROMETHANE, AND 1,1,2, TRICHLOROETHANE; ALL SPENT SOLVENT MIXTURES/BLENDS CONTAINING, BEFORE USE, A TOTAL OF TEN PERCENT OR MORE (BY VOLUME) OF ONE OR MORE OF THE ABOVE HALOGENATED SOLVENTS OR THOSE SOLVENTS LISTED IN F001, F004, AND F005; AND STILL BOTTOMS FROM THE RECOVERY OF THESE SPENT SOLVENTS AND SPENT SOLVENT MIXTURES.				
Waste Code Active Status:		Yes				
BR Waste Code Active Status:		Yes				
Hazardous Waste Code Owner:		HQ				
Hazardous Waste Code:		F005				
Source Type:		R				
Code Type:		F				
Waste Code Description:		THE FOLLOWING SPENT NONHALOGENATED SOLVENTS: TOLUENE, METHYL ETHYL KETONE, CARBON DISULFIDE, ISOBUTANOL, PYRIDINE, BENZENE, 2-ETHOXYETHANOL, AND 2-NITROPROPANE; ALL SPENT SOLVENT MIXTURES/BLENDS CONTAINING, BEFORE USE, A TOTAL OF TEN PERCENT OR MORE (BY VOLUME) OF ONE OR MORE OF THE ABOVE NONHALOGENATED SOLVENTS OR THOSE SOLVENTS LISTED IN F001, F002, OR F004; AND STILL BOTTOMS FROM THE RECOVERY OF THESE SPENT SOLVENTS AND SPENT SOLVENT MIXTURES.				
Waste Code Active Status:		Yes				
BR Waste Code Active Status:		Yes				
Hazardous Waste Code Owner:		HQ				
Hazardous Waste Code:		F008				
Source Type:		A				
Code Type:		F				
Waste Code Description:		PLATING BATH RESIDUES FROM THE BOTTOM OF PLATING BATHS FROM ELECTROPLATING OPERATIONS IN WHICH CYANIDES ARE USED IN THE PROCESS.				
Waste Code Active Status:		Yes				
BR Waste Code Active Status:		Yes				
Hazardous Waste Code Owner:		HQ				
Hazardous Waste Code:		P005				
Source Type:		A				
Code Type:		P				
Waste Code Description:		2-PROPEN-1-OL (OR) ALLYL ALCOHOL				
Waste Code Active Status:		Yes				
BR Waste Code Active Status:		Yes				
Hazardous Waste Code Owner:		HQ				
Hazardous Waste Code:		P011				
Source Type:		A				
Code Type:		P				
Waste Code Description:		ARSENIC OXIDE AS2O5 (OR) ARSENIC PENTOXIDE				
Waste Code Active Status:		Yes				
BR Waste Code Active Status:		Yes				
Hazardous Waste Code Owner:		HQ				
Hazardous Waste Code:		P014				
Source Type:		A				
Code Type:		P				
Waste Code Description:		BENZENETHIOL (OR) THIOPHENOL				

<i>Map Key</i>	<i>Number of Records</i>	<i>Direction</i>	<i>Distance (mi/ft)</i>	<i>Elev/Diff (ft)</i>	<i>Site</i>	<i>DB</i>
Waste Code Active Status:		Yes				
BR Waste Code Active Status:		Yes				
Hazardous Waste Code Owner:		HQ				
Hazardous Waste Code:		P024				
Source Type:		A				
Code Type:		P				
Waste Code Description:		BENZENAMINE, 4-CHLORO- (OR) P-CHLORANILINE				
Waste Code Active Status:		Yes				
BR Waste Code Active Status:		Yes				
Hazardous Waste Code Owner:		HQ				
Hazardous Waste Code:		P034				
Source Type:		A				
Code Type:		P				
Waste Code Description:		2-CYCLOHEXYL-4,6-DINITROPHENOL (OR) PHENOL, 2-CYCLOHEXYL-4,6-DINITRO-				
Waste Code Active Status:		Yes				
BR Waste Code Active Status:		Yes				
Hazardous Waste Code Owner:		HQ				
Hazardous Waste Code:		P036				
Source Type:		A				
Code Type:		P				
Waste Code Description:		ARSONOUS DICHLORIDE, PHENYL- (OR) DICHLOROPHENYLARSINE				
Waste Code Active Status:		Yes				
BR Waste Code Active Status:		Yes				
Hazardous Waste Code Owner:		HQ				
Hazardous Waste Code:		P038				
Source Type:		A				
Code Type:		P				
Waste Code Description:		ARSINE, DIETHYL- (OR) DIETHYLARSINE				
Waste Code Active Status:		Yes				
BR Waste Code Active Status:		Yes				
Hazardous Waste Code Owner:		HQ				
Hazardous Waste Code:		P042				
Source Type:		A				
Code Type:		P				
Waste Code Description:		1,2-BENZENEDIOL, 4-[1-HYDROXY-2-(METHYLAMINO)ETHYL]-, (R)- (OR) EPINEPHRINE				
Waste Code Active Status:		Yes				
BR Waste Code Active Status:		Yes				
Hazardous Waste Code Owner:		HQ				
Hazardous Waste Code:		P059				
Source Type:		A				
Code Type:		P				
Waste Code Description:		4,7-METHANO-1H-INDENE, 1,4,5,6,7,8,8-HEPTACHLORO-3A,4,7,7A-TETRAHYDRO- (OR) HEPTACHLOR				
Waste Code Active Status:		Yes				
BR Waste Code Active Status:		Yes				
Hazardous Waste Code Owner:		HQ				
Hazardous Waste Code:		P060				
Source Type:		A				
Code Type:		P				
Waste Code Description:		1,4,5,8-DIMETHANONAPHTHALENE, 1,2,3,4,10,10-HEXA-CHLORO-1,4,4A,5,8,8A,-HEXAHYDRO-, (1ALPHA, 4ALPHA, 4ABETA, 5BETA, 8BETA, 8ABETA)- (OR) ISODRIN				
Waste Code Active Status:		Yes				
BR Waste Code Active Status:		Yes				
Hazardous Waste Code Owner:		HQ				
Hazardous Waste Code:		P081				
Source Type:		A				
Code Type:		P				
Waste Code Description:		1,2,3-PROPANETRIOL, TRINITRATE (R) (OR) NITROGLYCERINE (R)				
Waste Code Active Status:		Yes				
BR Waste Code Active Status:		Yes				

<i>Map Key</i>	<i>Number of Records</i>	<i>Direction</i>	<i>Distance (mi/ft)</i>	<i>Elev/Diff (ft)</i>	<i>Site</i>	<i>DB</i>
Hazardous Waste Code Owner:		HQ				
Hazardous Waste Code:		P085				
Source Type:		A				
Code Type:		P				
Waste Code Description:		DIPHOSPHORAMIDE, OCTAMETHYL- (OR) OCTAMETHYLPYROPHOSPHORAMIDE				
Waste Code Active Status:		Yes				
BR Waste Code Active Status:		Yes				
Hazardous Waste Code Owner:		HQ				
Hazardous Waste Code:		P099				
Source Type:		A				
Code Type:		P				
Waste Code Description:		ARGENTATE (1-), BIS(CYANO-C)-, POTASSIUM (OR) POTASSIUM SILVER CYANIDE				
Waste Code Active Status:		Yes				
BR Waste Code Active Status:		Yes				
Hazardous Waste Code Owner:		HQ				
Hazardous Waste Code:		P105				
Source Type:		A				
Code Type:		P				
Waste Code Description:		SODIUM AZIDE				
Waste Code Active Status:		Yes				
BR Waste Code Active Status:		Yes				
Hazardous Waste Code Owner:		HQ				
Hazardous Waste Code:		P107				
Source Type:		A				
Code Type:		P				
Waste Code Description:		STRONTIUM SULFIDE SRS				
Waste Code Active Status:		Yes				
BR Waste Code Active Status:		No				
Hazardous Waste Code Owner:		HQ				
Hazardous Waste Code:		P111				
Source Type:		A				
Code Type:		P				
Waste Code Description:		DIPHOSPHORIC ACID, TETRAETHYL ESTER (OR) TETRAETHYL PYROPHOSPHATE				
Waste Code Active Status:		Yes				
BR Waste Code Active Status:		Yes				
Hazardous Waste Code Owner:		HQ				
Hazardous Waste Code:		P121				
Source Type:		A				
Code Type:		P				
Waste Code Description:		ZINC CYANIDE (OR) ZINC CYANIDE ZN(CN)2				
Waste Code Active Status:		Yes				
BR Waste Code Active Status:		Yes				
Hazardous Waste Code Owner:		HQ				
Hazardous Waste Code:		U024				
Source Type:		A				
Code Type:		U				
Waste Code Description:		DICHLOROMETHOXY ETHANE (OR) ETHANE, 1,1'-[METHYLENEBIS(OXY)]BIS[2-CHLORO-				
Waste Code Active Status:		Yes				
BR Waste Code Active Status:		Yes				
Hazardous Waste Code Owner:		HQ				
Hazardous Waste Code:		U037				
Source Type:		A				
Code Type:		U				
Waste Code Description:		BENZENE, CHLORO- (OR) CHLOROBENZENE				
Waste Code Active Status:		Yes				
BR Waste Code Active Status:		Yes				
Hazardous Waste Code Owner:		HQ				
Hazardous Waste Code:		U039				
Source Type:		A				
Code Type:		U				

<i>Map Key</i>	<i>Number of Records</i>	<i>Direction</i>	<i>Distance (mi/ft)</i>	<i>Elev/Diff (ft)</i>	<i>Site</i>	<i>DB</i>
Waste Code Description:		P-CHLORO-M-CRESOL (OR) PHENOL, 4-CHLORO-3-METHYL-				
Waste Code Active Status:		Yes				
BR Waste Code Active Status:		Yes				
Hazardous Waste Code Owner:		HQ				
Hazardous Waste Code:		U048				
Source Type:		A				
Code Type:		U				
Waste Code Description:		O-CHLOROPHENOL (OR) PHENOL, 2-CHLORO-				
Waste Code Active Status:		Yes				
BR Waste Code Active Status:		Yes				
Hazardous Waste Code Owner:		HQ				
Hazardous Waste Code:		U053				
Source Type:		A				
Code Type:		U				
Waste Code Description:		2-BUTENAL (OR) CROTONALDEHYDE				
Waste Code Active Status:		Yes				
BR Waste Code Active Status:		Yes				
Hazardous Waste Code Owner:		HQ				
Hazardous Waste Code:		U061				
Source Type:		A				
Code Type:		U				
Waste Code Description:		BENZENE, 1,1'-(2,2,2-TRICHLOROETHYLIDENE)BIS[4-CHLORO- (OR) DDT				
Waste Code Active Status:		Yes				
BR Waste Code Active Status:		Yes				
Hazardous Waste Code Owner:		HQ				
Hazardous Waste Code:		D001				
Source Type:		N				
Code Type:		D				
Waste Code Description:		IGNITABLE WASTE				
Waste Code Active Status:		Yes				
BR Waste Code Active Status:		Yes				
Hazardous Waste Code Owner:		HQ				
Hazardous Waste Code:		D018				
Source Type:		N				
Code Type:		D				
Waste Code Description:		BENZENE				
Waste Code Active Status:		Yes				
BR Waste Code Active Status:		Yes				
Hazardous Waste Code Owner:		HQ				
Hazardous Waste Code:		D022				
Source Type:		N				
Code Type:		D				
Waste Code Description:		CHLOROFORM				
Waste Code Active Status:		Yes				
BR Waste Code Active Status:		Yes				
Hazardous Waste Code Owner:		HQ				
Hazardous Waste Code:		D025				
Source Type:		N				
Code Type:		D				
Waste Code Description:		P-CRESOL				
Waste Code Active Status:		Yes				
BR Waste Code Active Status:		Yes				
Hazardous Waste Code Owner:		HQ				
Hazardous Waste Code:		D026				
Source Type:		N				
Code Type:		D				
Waste Code Description:		CRESOL				
Waste Code Active Status:		Yes				
BR Waste Code Active Status:		Yes				

Map Key	Number of Records	Direction	Distance (mi/ft)	Elev/Diff (ft)	Site	DB
Hazardous Waste Code Owner:		HQ				
Hazardous Waste Code:		D035				
Source Type:		N				
Code Type:		D				
Waste Code Description:		METHYL ETHYL KETONE				
Waste Code Active Status:		Yes				
BR Waste Code Active Status:		Yes				
Hazardous Waste Code Owner:		HQ				
Hazardous Waste Code:		D040				
Source Type:		N				
Code Type:		D				
Waste Code Description:		TRICHLORETHYLENE				
Waste Code Active Status:		Yes				
BR Waste Code Active Status:		Yes				
Hazardous Waste Code Owner:		HQ				
Hazardous Waste Code:		F007				
Source Type:		N				
Code Type:		F				
Waste Code Description:		SPENT CYANIDE PLATING BATH SOLUTIONS FROM ELECTROPLATING OPERATIONS.				
Waste Code Active Status:		Yes				
BR Waste Code Active Status:		Yes				
Hazardous Waste Code Owner:		HQ				
Hazardous Waste Code:		F019				
Source Type:		N				
Code Type:		F				
Waste Code Description:		WASTEWATER TREATMENT SLUDGES FROM THE CHEMICAL CONVERSION COATING OF ALUMINUM, EXCEPT FROM ZIRCONIUM PHOSPHATING IN ALUMINUM CAN WASHING WHEN SUCH PHOSPHATING IS AN EXCLUSIVE CONVERSION COATING PROCESS.				
Waste Code Active Status:		Yes				
BR Waste Code Active Status:		Yes				
Hazardous Waste Code Owner:		HQ				
Hazardous Waste Code:		P007				
Source Type:		N				
Code Type:		P				
Waste Code Description:		3(2H)-ISOXAZOLONE, 5-(AMINOMETHYL)- (OR) 5-(AMINOMETHYL)-3-ISOXAZOLOL				
Waste Code Active Status:		Yes				
BR Waste Code Active Status:		Yes				
Hazardous Waste Code Owner:		HQ				
Hazardous Waste Code:		P022				
Source Type:		N				
Code Type:		P				
Waste Code Description:		CARBON DISULFIDE				
Waste Code Active Status:		Yes				
BR Waste Code Active Status:		Yes				
Hazardous Waste Code Owner:		HQ				
Hazardous Waste Code:		P029				
Source Type:		N				
Code Type:		P				
Waste Code Description:		COPPER CYANIDE (OR) COPPER CYANIDE CU(CN)				
Waste Code Active Status:		Yes				
BR Waste Code Active Status:		Yes				
Hazardous Waste Code Owner:		HQ				
Hazardous Waste Code:		P041				
Source Type:		N				
Code Type:		P				
Waste Code Description:		DIETHYL-P-NITROPHENYL PHOSPHATE (OR) PHOSPHORIC ACID, DIETHYL 4-NITROPHENYL ESTER				
Waste Code Active Status:		Yes				
BR Waste Code Active Status:		Yes				
Hazardous Waste Code Owner:		HQ				
Hazardous Waste Code:		P043				

<i>Map Key</i>	<i>Number of Records</i>	<i>Direction</i>	<i>Distance (mi/ft)</i>	<i>Elev/Diff (ft)</i>	<i>Site</i>	<i>DB</i>
Source Type:		N				
Code Type:		P				
Waste Code Description:		DIISOPROPYLFLUOROPHOSPHATE (DFP) (OR) PHOSPHOROFUORIDIC ACID, BIS(1-METHYLETHYL) ESTER				
Waste Code Active Status:		Yes				
BR Waste Code Active Status:		Yes				
Hazardous Waste Code Owner:		HQ				
Hazardous Waste Code:		P046				
Source Type:		N				
Code Type:		P				
Waste Code Description:		ALPHA,ALPHA-DIMETHYLPHENETHYLAMINE (OR) BENZENEETHANAMINE, ALPHA, ALPHA-DIMETHYL-				
Waste Code Active Status:		Yes				
BR Waste Code Active Status:		Yes				
Hazardous Waste Code Owner:		HQ				
Hazardous Waste Code:		P057				
Source Type:		N				
Code Type:		P				
Waste Code Description:		ACETAMIDE, 2-FLUORO- (OR) FLUOROACETAMIDE				
Waste Code Active Status:		Yes				
BR Waste Code Active Status:		Yes				
Hazardous Waste Code Owner:		HQ				
Hazardous Waste Code:		P062				
Source Type:		N				
Code Type:		P				
Waste Code Description:		HEXAETHYL TETRAPHOSPHATE (OR) TETRAPHOSPHORIC ACID, HEXAETHYL ESTER				
Waste Code Active Status:		Yes				
BR Waste Code Active Status:		Yes				
Hazardous Waste Code Owner:		HQ				
Hazardous Waste Code:		P074				
Source Type:		N				
Code Type:		P				
Waste Code Description:		NICKEL CYANIDE (OR) NICKEL CYANIDE NI(CN)2				
Waste Code Active Status:		Yes				
BR Waste Code Active Status:		Yes				
Hazardous Waste Code Owner:		HQ				
Hazardous Waste Code:		P081				
Source Type:		N				
Code Type:		P				
Waste Code Description:		1,2,3-PROPANETRIOL, TRINITRATE (R) (OR) NITROGLYCERINE (R)				
Waste Code Active Status:		Yes				
BR Waste Code Active Status:		Yes				
Hazardous Waste Code Owner:		HQ				
Hazardous Waste Code:		P087				
Source Type:		N				
Code Type:		P				
Waste Code Description:		OSMIUM OXIDE OSO4, (T-4)- (OR) OSMIUM TETROXIDE				
Waste Code Active Status:		Yes				
BR Waste Code Active Status:		Yes				
Hazardous Waste Code Owner:		HQ				
Hazardous Waste Code:		P088				
Source Type:		N				
Code Type:		P				
Waste Code Description:		7-OXABICYCLO[2.2.1]HEPTANE-2,3-DICARBOXYLIC ACID (OR) ENDOTHALL				
Waste Code Active Status:		Yes				
BR Waste Code Active Status:		Yes				
Hazardous Waste Code Owner:		HQ				
Hazardous Waste Code:		P111				
Source Type:		N				
Code Type:		P				
Waste Code Description:		DIPHOSPHORIC ACID, TETRAETHYL ESTER (OR) TETRAETHYL PYROPHOSPHATE				

<i>Map Key</i>	<i>Number of Records</i>	<i>Direction</i>	<i>Distance (mi/ft)</i>	<i>Elev/Diff (ft)</i>	<i>Site</i>	<i>DB</i>
Waste Code Active Status:		Yes				
BR Waste Code Active Status:		Yes				
Hazardous Waste Code Owner:		HQ				
Hazardous Waste Code:		P112				
Source Type:		N				
Code Type:		P				
Waste Code Description:		METHANE, TETRANITRO- (R) (OR) TETRANITROMETHANE (R)				
Waste Code Active Status:		Yes				
BR Waste Code Active Status:		Yes				
Hazardous Waste Code Owner:		HQ				
Hazardous Waste Code:		P114				
Source Type:		N				
Code Type:		P				
Waste Code Description:		SELENIOS ACID, DITHALLIUM (1+) SALT (OR) THALLIUM(I) SELENITE				
Waste Code Active Status:		Yes				
BR Waste Code Active Status:		Yes				
Hazardous Waste Code Owner:		HQ				
Hazardous Waste Code:		P115				
Source Type:		N				
Code Type:		P				
Waste Code Description:		SULFURIC ACID, DITHALLIUM (1+) SALT (OR) THALLIUM(I) SULFATE				
Waste Code Active Status:		Yes				
BR Waste Code Active Status:		Yes				
Hazardous Waste Code Owner:		HQ				
Hazardous Waste Code:		P121				
Source Type:		N				
Code Type:		P				
Waste Code Description:		ZINC CYANIDE (OR) ZINC CYANIDE ZN(CN)2				
Waste Code Active Status:		Yes				
BR Waste Code Active Status:		Yes				
Hazardous Waste Code Owner:		HQ				
Hazardous Waste Code:		U016				
Source Type:		N				
Code Type:		U				
Waste Code Description:		BENZ[C]ACRIDINE				
Waste Code Active Status:		Yes				
BR Waste Code Active Status:		Yes				
Hazardous Waste Code Owner:		HQ				
Hazardous Waste Code:		U017				
Source Type:		N				
Code Type:		U				
Waste Code Description:		BENZAL CHLORIDE (OR) BENZENE, (DICHLOROMETHYL)-				
Waste Code Active Status:		Yes				
BR Waste Code Active Status:		Yes				
Hazardous Waste Code Owner:		HQ				
Hazardous Waste Code:		U046				
Source Type:		N				
Code Type:		U				
Waste Code Description:		CHLOROMETHYL METHYL ETHER (OR) METHANE, CHLOROMETHOXY-				
Waste Code Active Status:		Yes				
BR Waste Code Active Status:		Yes				
Hazardous Waste Code Owner:		HQ				
Hazardous Waste Code:		D002				
Source Type:		R				
Code Type:		D				
Waste Code Description:		CORROSIVE WASTE				
Waste Code Active Status:		Yes				
BR Waste Code Active Status:		Yes				
Hazardous Waste Code Owner:		HQ				

<i>Map Key</i>	<i>Number of Records</i>	<i>Direction</i>	<i>Distance (mi/ft)</i>	<i>Elev/Diff (ft)</i>	<i>Site</i>	<i>DB</i>
Hazardous Waste Code:		D007				
Source Type:		R				
Code Type:		D				
Waste Code Description:		CHROMIUM				
Waste Code Active Status:		Yes				
BR Waste Code Active Status:		Yes				
Hazardous Waste Code Owner:		HQ				
Hazardous Waste Code:		F003				
Source Type:		R				
Code Type:		F				
Waste Code Description:		THE FOLLOWING SPENT NONHALOGENATED SOLVENTS: XYLENE, ACETONE, ETHYL ACETATE, ETHYL BENZENE, ETHYL ETHER, METHYL ISOBUTYL KETONE, N-BUTYL ALCOHOL, CYCLOHEXANONE, AND METHANOL; ALL SPENT SOLVENT MIXTURES/BLENDS CONTAINING, BEFORE USE, ONLY THE ABOVE SPENT NONHALOGENATED SOLVENTS; AND ALL SPENT SOLVENT MIXTURES/BLENDS CONTAINING, BEFORE USE, ONE OR MORE OF THE ABOVE NONHALOGENATED SOLVENTS, AND A TOTAL OF TEN PERCENT OR MORE (BY VOLUME) OF ONE OR MORE OF THOSE SOLVENTS LISTED IN F001, F002, F004, AND F005; AND STILL BOTTOMS FROM THE RECOVERY OF THESE SPENT SOLVENTS AND SPENT SOLVENT MIXTURES.				
Waste Code Active Status:		Yes				
BR Waste Code Active Status:		Yes				
Hazardous Waste Code Owner:		HQ				
Hazardous Waste Code:		F002				
Source Type:		A				
Code Type:		F				
Waste Code Description:		THE FOLLOWING SPENT HALOGENATED SOLVENTS: TETRACHLOROETHYLENE, METHYLENE CHLORIDE, TRICHLOROETHYLENE, 1,1,1-TRICHLOROETHANE, CHLOROBENZENE, 1,1,2-TRICHLORO-1,2,2-TRIFLUOROETHANE, ORTHO-DICHLOROBENZENE, TRICHLOROFLUOROMETHANE, AND 1,1,2, TRICHLOROETHANE; ALL SPENT SOLVENT MIXTURES/BLENDS CONTAINING, BEFORE USE, A TOTAL OF TEN PERCENT OR MORE (BY VOLUME) OF ONE OR MORE OF THE ABOVE HALOGENATED SOLVENTS OR THOSE SOLVENTS LISTED IN F001, F004, AND F005; AND STILL BOTTOMS FROM THE RECOVERY OF THESE SPENT SOLVENTS AND SPENT SOLVENT MIXTURES.				
Waste Code Active Status:		Yes				
BR Waste Code Active Status:		Yes				
Hazardous Waste Code Owner:		HQ				
Hazardous Waste Code:		P073				
Source Type:		N				
Code Type:		P				
Waste Code Description:		NICKEL CARBONYL (OR) NICKEL CARBONYL NI(CO)4, (T-4)-				
Waste Code Active Status:		Yes				
BR Waste Code Active Status:		Yes				
Hazardous Waste Code Owner:		HQ				
Hazardous Waste Code:		F010				
Source Type:		A				
Code Type:		F				
Waste Code Description:		QUENCHING BATH RESIDUES FROM OIL BATHS FROM METAL HEAT TREATING OPERATIONS IN WHICH CYANIDES ARE USED IN THE PROCESS.				
Waste Code Active Status:		Yes				
BR Waste Code Active Status:		Yes				
Hazardous Waste Code Owner:		HQ				
Hazardous Waste Code:		F011				
Source Type:		A				
Code Type:		F				
Waste Code Description:		SPENT CYANIDE SOLUTIONS FROM SLAT BATH POT CLEANING FROM METAL HEAT TREATING OPERATIONS.				
Waste Code Active Status:		Yes				
BR Waste Code Active Status:		Yes				
Hazardous Waste Code Owner:		HQ				
Hazardous Waste Code:		P004				
Source Type:		A				
Code Type:		P				
Waste Code Description:		1,4,5,8-DIMETHANONAPHTHALENE, 1,2,3,4,10,10-HEXA-CHLORO-1,4,4A,5,8,8A,-HEXAHYDRO-, (1ALPHA, 4ALPHA, 4ABETA, 5ALPHA, 8ALPHA, 8ABETA)- (OR) ALDRIN				
Waste Code Active Status:		Yes				

<i>Map Key</i>	<i>Number of Records</i>	<i>Direction</i>	<i>Distance (mi/ft)</i>	<i>Elev/Diff (ft)</i>	<i>Site</i>	<i>DB</i>
BR Waste Code Active Status:		Yes				
Hazardous Waste Code Owner:		HQ				
Hazardous Waste Code:		P007				
Source Type:		A				
Code Type:		P				
Waste Code Description:		3(2H)-ISOXAZOLONE, 5-(AMINOMETHYL)- (OR) 5-(AMINOMETHYL)-3-ISOXAZOLOL				
Waste Code Active Status:		Yes				
BR Waste Code Active Status:		Yes				
Hazardous Waste Code Owner:		HQ				
Hazardous Waste Code:		P009				
Source Type:		A				
Code Type:		P				
Waste Code Description:		AMMONIUM PICRATE (R) (OR) PHENOL, 2,4,6-TRINITRO-, AMMONIUM SALT (R)				
Waste Code Active Status:		Yes				
BR Waste Code Active Status:		Yes				
Hazardous Waste Code Owner:		HQ				
Hazardous Waste Code:		P015				
Source Type:		A				
Code Type:		P				
Waste Code Description:		BERYLLIUM				
Waste Code Active Status:		Yes				
BR Waste Code Active Status:		Yes				
Hazardous Waste Code Owner:		HQ				
Hazardous Waste Code:		P020				
Source Type:		A				
Code Type:		P				
Waste Code Description:		DINOSEB (OR) PHENOL, 2-(1-METHYLPROPYL)-4,6-DINITRO-				
Waste Code Active Status:		Yes				
BR Waste Code Active Status:		Yes				
Hazardous Waste Code Owner:		HQ				
Hazardous Waste Code:		P021				
Source Type:		A				
Code Type:		P				
Waste Code Description:		CALCIUM CYANIDE (OR) CALCIUM CYANIDE CA(CN)2				
Waste Code Active Status:		Yes				
BR Waste Code Active Status:		Yes				
Hazardous Waste Code Owner:		HQ				
Hazardous Waste Code:		P039				
Source Type:		A				
Code Type:		P				
Waste Code Description:		DISULFOTON (OR) PHOSPHORODITHIOIC ACID, O,O-DIETHYL S-[2-(ETHYLTHIO)ETHYL] ESTER				
Waste Code Active Status:		Yes				
BR Waste Code Active Status:		Yes				
Hazardous Waste Code Owner:		HQ				
Hazardous Waste Code:		P044				
Source Type:		A				
Code Type:		P				
Waste Code Description:		DIMETHOATE (OR) PHOSPHORODITHIOIC ACID, O,O-DIMETHYL S-[2-(METHYLAMINO)-2-OXOETHYL] ESTER				
Waste Code Active Status:		Yes				
BR Waste Code Active Status:		Yes				
Hazardous Waste Code Owner:		HQ				
Hazardous Waste Code:		P050				
Source Type:		A				
Code Type:		P				
Waste Code Description:		6,9-METHANO-2,4,3-BENZODIOXATHIEPIN,6,7,8,9,10,10-HEXACHLORO-1,5,5A,6,9,9A-HEXAHYDRO-,3-OXIDE (OR) ENDOSULFAN				
Waste Code Active Status:		Yes				
BR Waste Code Active Status:		Yes				

<i>Map Key</i>	<i>Number of Records</i>	<i>Direction</i>	<i>Distance (mi/ft)</i>	<i>Elev/Diff (ft)</i>	<i>Site</i>	<i>DB</i>
Hazardous Waste Code Owner:		HQ				
Hazardous Waste Code:		P054				
Source Type:		A				
Code Type:		P				
Waste Code Description:		AZIRIDINE (OR) ETHYLENEIMINE				
Waste Code Active Status:		Yes				
BR Waste Code Active Status:		Yes				
Hazardous Waste Code Owner:		HQ				
Hazardous Waste Code:		P066				
Source Type:		A				
Code Type:		P				
Waste Code Description:		ETHANIMIDOTHIOIC ACID, N-[[[(METHYLAMINO)CARBONYL]OXY]-, METHYL ESTER (OR) METHOMYL				
Waste Code Active Status:		Yes				
BR Waste Code Active Status:		Yes				
Hazardous Waste Code Owner:		HQ				
Hazardous Waste Code:		P072				
Source Type:		A				
Code Type:		P				
Waste Code Description:		ALPHA-NAPHTHYLTHIOUREA (OR) THIOUREA, 1-NAPHTHALENYL-				
Waste Code Active Status:		Yes				
BR Waste Code Active Status:		Yes				
Hazardous Waste Code Owner:		HQ				
Hazardous Waste Code:		P084				
Source Type:		A				
Code Type:		P				
Waste Code Description:		N-NITROSOMETHYLVINYLAMINE (OR) VINYLAMINE, N-METHYL-N-NITROSO-				
Waste Code Active Status:		Yes				
BR Waste Code Active Status:		Yes				
Hazardous Waste Code Owner:		HQ				
Hazardous Waste Code:		P087				
Source Type:		A				
Code Type:		P				
Waste Code Description:		OSMIUM OXIDE OSO4, (T-4)- (OR) OSMIUM TETROXIDE				
Waste Code Active Status:		Yes				
BR Waste Code Active Status:		Yes				
Hazardous Waste Code Owner:		HQ				
Hazardous Waste Code:		P103				
Source Type:		A				
Code Type:		P				
Waste Code Description:		SELENOUREA				
Waste Code Active Status:		Yes				
BR Waste Code Active Status:		Yes				
Hazardous Waste Code Owner:		HQ				
Hazardous Waste Code:		U012				
Source Type:		A				
Code Type:		U				
Waste Code Description:		ANILINE (I,T) (OR) BENZENAMINE (I,T)				
Waste Code Active Status:		Yes				
BR Waste Code Active Status:		Yes				
Hazardous Waste Code Owner:		HQ				
Hazardous Waste Code:		U042				
Source Type:		A				
Code Type:		U				
Waste Code Description:		2-CHLOROETHYL VINYL ETHER (OR) ETHENE, (2-CHLOROETHOXY)-				
Waste Code Active Status:		Yes				
BR Waste Code Active Status:		Yes				
Hazardous Waste Code Owner:		HQ				
Hazardous Waste Code:		U051				
Source Type:		A				
Code Type:		U				

<i>Map Key</i>	<i>Number of Records</i>	<i>Direction</i>	<i>Distance (mi/ft)</i>	<i>Elev/Diff (ft)</i>	<i>Site</i>	<i>DB</i>
<i>Waste Code Description:</i>					CREOSOTE	
<i>Waste Code Active Status:</i>					Yes	
<i>BR Waste Code Active Status:</i>					Yes	
<i>Hazardous Waste Code Owner:</i>					HQ	
<i>Hazardous Waste Code:</i>					U059	
<i>Source Type:</i>					A	
<i>Code Type:</i>					U	
<i>Waste Code Description:</i>					5,12-NAPHTHACENEDIONE, 8-ACETYL-10-[(3-AMINO-2,3,6-TRIDEOXY)-ALPHA-L-LYXO-HEXOPYRANOSYL]OXY]-7,8,9,10-TETRAHYDRO-6,8,11-TRIHYDROXY-1-METHOXY-, (8S-CIS)- (OR) DAUNOMYCIN	
<i>Waste Code Active Status:</i>					Yes	
<i>BR Waste Code Active Status:</i>					Yes	
<i>Hazardous Waste Code Owner:</i>					HQ	
<i>Hazardous Waste Code:</i>					D003	
<i>Source Type:</i>					N	
<i>Code Type:</i>					D	
<i>Waste Code Description:</i>					REACTIVE WASTE	
<i>Waste Code Active Status:</i>					Yes	
<i>BR Waste Code Active Status:</i>					Yes	
<i>Hazardous Waste Code Owner:</i>					HQ	
<i>Hazardous Waste Code:</i>					D019	
<i>Source Type:</i>					N	
<i>Code Type:</i>					D	
<i>Waste Code Description:</i>					CARBON TETRACHLORIDE	
<i>Waste Code Active Status:</i>					Yes	
<i>BR Waste Code Active Status:</i>					Yes	
<i>Hazardous Waste Code Owner:</i>					HQ	
<i>Hazardous Waste Code:</i>					D020	
<i>Source Type:</i>					N	
<i>Code Type:</i>					D	
<i>Waste Code Description:</i>					CHLORDANE	
<i>Waste Code Active Status:</i>					Yes	
<i>BR Waste Code Active Status:</i>					Yes	
<i>Hazardous Waste Code Owner:</i>					HQ	
<i>Hazardous Waste Code:</i>					D029	
<i>Source Type:</i>					N	
<i>Code Type:</i>					D	
<i>Waste Code Description:</i>					1,1-DICHLOROETHYLENE	
<i>Waste Code Active Status:</i>					Yes	
<i>BR Waste Code Active Status:</i>					Yes	
<i>Hazardous Waste Code Owner:</i>					HQ	
<i>Hazardous Waste Code:</i>					D034	
<i>Source Type:</i>					N	
<i>Code Type:</i>					D	
<i>Waste Code Description:</i>					HEXACHLOROETHANE	
<i>Waste Code Active Status:</i>					Yes	
<i>BR Waste Code Active Status:</i>					Yes	
<i>Hazardous Waste Code Owner:</i>					HQ	
<i>Hazardous Waste Code:</i>					F001	
<i>Source Type:</i>					N	
<i>Code Type:</i>					F	
<i>Waste Code Description:</i>					THE FOLLOWING SPENT HALOGENATED SOLVENTS USED IN DEGREASING: TETRACHLOROETHYLENE, TRICHLOROETHYLENE, METHYLENE CHLORIDE, 1,1,1-TRICHLOROETHANE, CARBON TETRACHLORIDE AND CHLORINATED FLUOROCARBONS; ALL SPENT SOLVENT MIXTURES/BLENDS USED IN DEGREASING CONTAINING, BEFORE USE, A TOTAL OF TEN PERCENT OR MORE (BY VOLUME) OF ONE OR MORE OF THE ABOVE HALOGENATED SOLVENTS OR THOSE SOLVENTS LISTED IN F002, F004, AND F005; AND STILL BOTTOMS FROM THE RECOVERY OF THESE SPENT SOLVENTS AND SPENT SOLVENT MIXTURES.	
<i>Waste Code Active Status:</i>					Yes	
<i>BR Waste Code Active Status:</i>					Yes	
<i>Hazardous Waste Code Owner:</i>					HQ	

<i>Map Key</i>	<i>Number of Records</i>	<i>Direction</i>	<i>Distance (mi/ft)</i>	<i>Elev/Diff (ft)</i>	<i>Site</i>	<i>DB</i>
Hazardous Waste Code:		F009				
Source Type:		N				
Code Type:		F				
Waste Code Description:		SPENT STRIPPING AND CLEANING BATH SOLUTIONS FROM ELECTROPLATING OPERATIONS IN WHICH CYANIDES ARE USED IN THE PROCESS.				
Waste Code Active Status:		Yes				
BR Waste Code Active Status:		Yes				
Hazardous Waste Code Owner:		HQ				
Hazardous Waste Code:		P006				
Source Type:		N				
Code Type:		P				
Waste Code Description:		ALUMINUM PHOSPHIDE (R,T)				
Waste Code Active Status:		Yes				
BR Waste Code Active Status:		Yes				
Hazardous Waste Code Owner:		HQ				
Hazardous Waste Code:		P030				
Source Type:		N				
Code Type:		P				
Waste Code Description:		CYANIDES (SOLUBLE CYANIDE SALTS), NOT OTHERWISE SPECIFIED				
Waste Code Active Status:		Yes				
BR Waste Code Active Status:		Yes				
Hazardous Waste Code Owner:		HQ				
Hazardous Waste Code:		P033				
Source Type:		N				
Code Type:		P				
Waste Code Description:		CYANOGEN CHLORIDE (OR) CYANOGEN CHLORIDE (CN)CL				
Waste Code Active Status:		Yes				
BR Waste Code Active Status:		Yes				
Hazardous Waste Code Owner:		HQ				
Hazardous Waste Code:		P045				
Source Type:		N				
Code Type:		P				
Waste Code Description:		2-BUTANONE, 3,3-DIMETHYL-1-(METHYLTHIO)-, O-[METHYLAMINO)CARBONYL] OXIME (OR) THIOFANOX				
Waste Code Active Status:		Yes				
BR Waste Code Active Status:		Yes				
Hazardous Waste Code Owner:		HQ				
Hazardous Waste Code:		P082				
Source Type:		N				
Code Type:		P				
Waste Code Description:		METHANIMINE, N-METHYL-N-NITROSO- (OR) N-NITROSODIMETHYLAMINE				
Waste Code Active Status:		Yes				
BR Waste Code Active Status:		Yes				
Hazardous Waste Code Owner:		HQ				
Hazardous Waste Code:		P095				
Source Type:		N				
Code Type:		P				
Waste Code Description:		CARBONIC DICHLORIDE (OR) PHOSGENE				
Waste Code Active Status:		Yes				
BR Waste Code Active Status:		Yes				
Hazardous Waste Code Owner:		HQ				
Hazardous Waste Code:		P103				
Source Type:		N				
Code Type:		P				
Waste Code Description:		SELENOUREA				
Waste Code Active Status:		Yes				
BR Waste Code Active Status:		Yes				
Hazardous Waste Code Owner:		HQ				
Hazardous Waste Code:		P108				
Source Type:		N				
Code Type:		P				

<i>Map Key</i>	<i>Number of Records</i>	<i>Direction</i>	<i>Distance (mi/ft)</i>	<i>Elev/Diff (ft)</i>	<i>Site</i>	<i>DB</i>
Waste Code Description:					STRYCHNIDIN-10-ONE, & SALTS (OR) STRYCHNINE, & SALTS	
Waste Code Active Status:					Yes	
BR Waste Code Active Status:					Yes	
Hazardous Waste Code Owner:					HQ	
Hazardous Waste Code:					P122	
Source Type:					N	
Code Type:					P	
Waste Code Description:					ZINC PHOSPHIDE ZN3P2, WHEN PRESENT AT CONCENTRATIONS GREATER THAN 10% (R,T)	
Waste Code Active Status:					Yes	
BR Waste Code Active Status:					Yes	
Hazardous Waste Code Owner:					HQ	
Hazardous Waste Code:					U015	
Source Type:					N	
Code Type:					U	
Waste Code Description:					AZASERINE (OR) L-SERINE, DIAZOACETATE (ESTER)	
Waste Code Active Status:					Yes	
BR Waste Code Active Status:					Yes	
Hazardous Waste Code Owner:					HQ	
Hazardous Waste Code:					U026	
Source Type:					N	
Code Type:					U	
Waste Code Description:					CHLORNAPHAZIN (OR) NAPHTHALENAMINE, N,N'-BIS(2-CHLOROETHYL)-	
Waste Code Active Status:					Yes	
BR Waste Code Active Status:					Yes	
Hazardous Waste Code Owner:					HQ	
Hazardous Waste Code:					U027	
Source Type:					N	
Code Type:					U	
Waste Code Description:					DICHLOROISOPROPYL ETHER (OR) PROPANE, 2,2'-OXYBIS[2-CHLORO-	
Waste Code Active Status:					Yes	
BR Waste Code Active Status:					Yes	
Hazardous Waste Code Owner:					HQ	
Hazardous Waste Code:					U029	
Source Type:					N	
Code Type:					U	
Waste Code Description:					METHANE, BROMO- (OR) METHYL BROMIDE	
Waste Code Active Status:					Yes	
BR Waste Code Active Status:					Yes	
Hazardous Waste Code Owner:					HQ	
Hazardous Waste Code:					U032	
Source Type:					N	
Code Type:					U	
Waste Code Description:					CALCIUM CHROMATE (OR) CHROMIC ACID H2CRO4, CALCIUM SALT	
Waste Code Active Status:					Yes	
BR Waste Code Active Status:					Yes	
Hazardous Waste Code Owner:					HQ	
Hazardous Waste Code:					U033	
Source Type:					N	
Code Type:					U	
Waste Code Description:					CARBON OXYFLUORIDE (R,T) (OR) CARBONIC DIFLUORIDE	
Waste Code Active Status:					Yes	
BR Waste Code Active Status:					Yes	
Hazardous Waste Code Owner:					HQ	
Hazardous Waste Code:					U035	
Source Type:					N	
Code Type:					U	
Waste Code Description:					BENZENEBUTANOIC ACID, 4-[BIS(2-CHLOROETHYL)AMINO]- (OR) CHLORAMBUCIL	
Waste Code Active Status:					Yes	
BR Waste Code Active Status:					Yes	

<i>Map Key</i>	<i>Number of Records</i>	<i>Direction</i>	<i>Distance (mi/ft)</i>	<i>Elev/Diff (ft)</i>	<i>Site</i>	<i>DB</i>
Hazardous Waste Code Owner:		HQ				
Hazardous Waste Code:		U036				
Source Type:		N				
Code Type:		U				
Waste Code Description:		4,7-METHANO-1H-INDENE, 1,2,4,5,6,7,8,8-OCTACHLORO-2,3,3A,4,7,7A-HEXAHYDRO- (OR) CHLORDANE, ALPHA & GAMMA ISOMERS				
Waste Code Active Status:		Yes				
BR Waste Code Active Status:		Yes				
Hazardous Waste Code Owner:		HQ				
Hazardous Waste Code:		U038				
Source Type:		N				
Code Type:		U				
Waste Code Description:		BENZENEACETIC ACID, 4-CHLORO-ALPHA-(4-CHLOROPHENYL)-ALPHA-HYDROXY-, ETHYL ESTER (OR) CHLOROBENZILATE				
Waste Code Active Status:		Yes				
BR Waste Code Active Status:		Yes				
Hazardous Waste Code Owner:		HQ				
Hazardous Waste Code:		U056				
Source Type:		N				
Code Type:		U				
Waste Code Description:		BENZENE, HEXAHYDRO- (I) (OR) CYCLOHEXANE (I)				
Waste Code Active Status:		Yes				
BR Waste Code Active Status:		Yes				
Hazardous Waste Code Owner:		HQ				
Hazardous Waste Code:		U059				
Source Type:		N				
Code Type:		U				
Waste Code Description:		5,12-NAPHTHACENEDIONE, 8-ACETYL-10-[(3-AMINO-2,3,6-TRIDEOXY)-ALPHA-L-LYXO-HEXOPYRANOSYL]OXY]-7,8,9,10-TETRAHYDRO-6,8,11-TRIHYDROXY-1-METHOXY-, (8S-CIS)- (OR) DAUNOMYCIN				
Waste Code Active Status:		Yes				
BR Waste Code Active Status:		Yes				
Hazardous Waste Code Owner:		HQ				
Hazardous Waste Code:		U063				
Source Type:		N				
Code Type:		U				
Waste Code Description:		DIBENZ[A,H]ANTHRACENE				
Waste Code Active Status:		Yes				
BR Waste Code Active Status:		Yes				
Hazardous Waste Code Owner:		HQ				
Hazardous Waste Code:		D003				
Source Type:		R				
Code Type:		D				
Waste Code Description:		REACTIVE WASTE				
Waste Code Active Status:		Yes				
BR Waste Code Active Status:		Yes				
Hazardous Waste Code Owner:		HQ				
Hazardous Waste Code:		D005				
Source Type:		R				
Code Type:		D				
Waste Code Description:		BARIUM				
Waste Code Active Status:		Yes				
BR Waste Code Active Status:		Yes				
Hazardous Waste Code Owner:		HQ				
Hazardous Waste Code:		P097				
Source Type:		N				
Code Type:		P				
Waste Code Description:		FAMPUR (OR) PHOSPHOROTHIOIC ACID O-[4-[(DIMETHYLAMINO)SULFONYL]PHENYL] O,O-DIMETHYL ESTER				
Waste Code Active Status:		Yes				
BR Waste Code Active Status:		Yes				

<i>Map Key</i>	<i>Number of Records</i>	<i>Direction</i>	<i>Distance (mi/ft)</i>	<i>Elev/Diff (ft)</i>	<i>Site</i>	<i>DB</i>
Hazardous Waste Code Owner:		HQ				
Hazardous Waste Code:		U038				
Source Type:		A				
Code Type:		U				
Waste Code Description:		BENZENEACETIC ACID, 4-CHLORO-ALPHA-(4-CHLOROPHENYL)-ALPHA-HYDROXY-, ETHYL ESTER (OR) CHLOROBENZILATE				
Waste Code Active Status:		Yes				
BR Waste Code Active Status:		Yes				
Hazardous Waste Code Owner:		HQ				
Hazardous Waste Code:		U014				
Source Type:		N				
Code Type:		U				
Waste Code Description:		AURAMINE (OR) BENZENAMINE, 4,4'-CARBONIMIDOYLBI[N,N-DIMETHYL-				
Waste Code Active Status:		Yes				
BR Waste Code Active Status:		Yes				
Hazardous Waste Code Owner:		HQ				
Hazardous Waste Code:		P095				
Source Type:		A				
Code Type:		P				
Waste Code Description:		CARBONIC DICHLORIDE (OR) PHOSGENE				
Waste Code Active Status:		Yes				
BR Waste Code Active Status:		Yes				
Hazardous Waste Code Owner:		HQ				
Hazardous Waste Code:		U028				
Source Type:		N				
Code Type:		U				
Waste Code Description:		1,2-BENZENEDICARBOXYLIC ACID, BIS(2-ETHYLHEXYL) ESTER (OR) DIETHYLHEXYL PHTHALATE				
Waste Code Active Status:		Yes				
BR Waste Code Active Status:		Yes				
Hazardous Waste Code Owner:		HQ				
Hazardous Waste Code:		P110				
Source Type:		N				
Code Type:		P				
Waste Code Description:		PLUMBANE, TETRAETHYL- (OR) TETRAETHYL LEAD				
Waste Code Active Status:		Yes				
BR Waste Code Active Status:		Yes				
Hazardous Waste Code Owner:		HQ				
Hazardous Waste Code:		P022				
Source Type:		A				
Code Type:		P				
Waste Code Description:		CARBON DISULFIDE				
Waste Code Active Status:		Yes				
BR Waste Code Active Status:		Yes				
Hazardous Waste Code Owner:		HQ				
Hazardous Waste Code:		D024				
Source Type:		N				
Code Type:		D				
Waste Code Description:		M-CRESOL				
Waste Code Active Status:		Yes				
BR Waste Code Active Status:		Yes				
Hazardous Waste Code Owner:		HQ				
Hazardous Waste Code:		P002				
Source Type:		A				
Code Type:		P				
Waste Code Description:		1-ACETYL-2-THIOUREA (OR) ACETAMIDE, N-(AMINOTHIOXOMETHYL)-				
Waste Code Active Status:		Yes				
BR Waste Code Active Status:		Yes				
Hazardous Waste Code Owner:		HQ				
Hazardous Waste Code:		P013				

<i>Map Key</i>	<i>Number of Records</i>	<i>Direction</i>	<i>Distance (mi/ft)</i>	<i>Elev/Diff (ft)</i>	<i>Site</i>	<i>DB</i>
<i>Source Type:</i>		N				
<i>Code Type:</i>		P				
<i>Waste Code Description:</i>		BARIUM CYANIDE				
<i>Waste Code Active Status:</i>		Yes				
<i>BR Waste Code Active Status:</i>		Yes				
<i>Hazardous Waste Code Owner:</i>		HQ				
<i>Hazardous Waste Code:</i>		P014				
<i>Source Type:</i>		N				
<i>Code Type:</i>		P				
<i>Waste Code Description:</i>		BENZENETHIOL (OR) THIOPHENOL				
<i>Waste Code Active Status:</i>		Yes				
<i>BR Waste Code Active Status:</i>		Yes				
<i>Hazardous Waste Code Owner:</i>		HQ				
<i>Hazardous Waste Code:</i>		P112				
<i>Source Type:</i>		A				
<i>Code Type:</i>		P				
<i>Waste Code Description:</i>		METHANE, TETRANITRO- (R) (OR) TETRANITROMETHANE (R)				
<i>Waste Code Active Status:</i>		Yes				
<i>BR Waste Code Active Status:</i>		Yes				
<i>Hazardous Waste Code Owner:</i>		HQ				
<i>Hazardous Waste Code:</i>		P119				
<i>Source Type:</i>		N				
<i>Code Type:</i>		P				
<i>Waste Code Description:</i>		AMMONIUM VANADATE (OR) VANADIC ACID, AMMONIUM SALT				
<i>Waste Code Active Status:</i>		Yes				
<i>BR Waste Code Active Status:</i>		Yes				
<i>Hazardous Waste Code Owner:</i>		HQ				
<i>Hazardous Waste Code:</i>		P096				
<i>Source Type:</i>		N				
<i>Code Type:</i>		P				
<i>Waste Code Description:</i>		HYDROGEN PHOSPHIDE (OR) PHOSPHINE				
<i>Waste Code Active Status:</i>		Yes				
<i>BR Waste Code Active Status:</i>		Yes				
<i>Hazardous Waste Code Owner:</i>		HQ				
<i>Hazardous Waste Code:</i>		P062				
<i>Source Type:</i>		A				
<i>Code Type:</i>		P				
<i>Waste Code Description:</i>		HEXAETHYL TETRAPHOSPHATE (OR) TETRAPHOSPHORIC ACID, HEXAETHYL ESTER				
<i>Waste Code Active Status:</i>		Yes				
<i>BR Waste Code Active Status:</i>		Yes				
<i>Hazardous Waste Code Owner:</i>		HQ				
<i>Hazardous Waste Code:</i>		U035				
<i>Source Type:</i>		A				
<i>Code Type:</i>		U				
<i>Waste Code Description:</i>		BENZENEBUTANOIC ACID, 4-[BIS(2-CHLOROETHYL)AMINO]- (OR) CHLORAMBUCIL				
<i>Waste Code Active Status:</i>		Yes				
<i>BR Waste Code Active Status:</i>		Yes				
<i>Hazardous Waste Code Owner:</i>		HQ				
<i>Hazardous Waste Code:</i>		P016				
<i>Source Type:</i>		A				
<i>Code Type:</i>		P				
<i>Waste Code Description:</i>		DICHLOROMETHYL ETHER (OR) METHANE, OXYBIS[CHLORO-				
<i>Waste Code Active Status:</i>		Yes				
<i>BR Waste Code Active Status:</i>		Yes				
<i>Hazardous Waste Code Owner:</i>		HQ				
<i>Hazardous Waste Code:</i>		P094				
<i>Source Type:</i>		N				
<i>Code Type:</i>		P				
<i>Waste Code Description:</i>		PHORATE (OR) PHOSPHORODITHIOIC ACID, O,O-DIETHYL S-[(ETHYLTHIO)METHYL] ESTER				
<i>Waste Code Active Status:</i>		Yes				

Map Key	Number of Records	Direction	Distance (mi/ft)	Elev/Diff (ft)	Site	DB
BR Waste Code Active Status:		Yes				
Hazardous Waste Code Owner:		HQ				
Hazardous Waste Code:		P071				
Source Type:		A				
Code Type:		P				
Waste Code Description:		METHYL PARATHION (OR) PHOSPHOROTHIOIC ACID, O,O,-DIMETHYL O-(4-NITROPHENYL) ESTER				
Waste Code Active Status:		Yes				
BR Waste Code Active Status:		Yes				
Hazardous Waste Code Owner:		HQ				
Hazardous Waste Code:		P027				
Source Type:		N				
Code Type:		P				
Waste Code Description:		3-CHLOROPROPIONITRILE (OR) PROPANENITRILE, 3-CHLORO-				
Waste Code Active Status:		Yes				
BR Waste Code Active Status:		Yes				
Hazardous Waste Code Owner:		HQ				
Hazardous Waste Code:		P109				
Source Type:		A				
Code Type:		P				
Waste Code Description:		TETRAETHYLDITHIOPYROPHOSPHATE (OR) THIODIPHOSPHORIC ACID, TETRAETHYL ESTER				
Waste Code Active Status:		Yes				
BR Waste Code Active Status:		Yes				
Hazardous Waste Code Owner:		HQ				
Hazardous Waste Code:		D042				
Source Type:		N				
Code Type:		D				
Waste Code Description:		2,4,6-TRICHLOROPHENOL				
Waste Code Active Status:		Yes				
BR Waste Code Active Status:		Yes				
Hazardous Waste Code Owner:		HQ				
Hazardous Waste Code:		P101				
Source Type:		A				
Code Type:		P				
Waste Code Description:		ETHYL CYANIDE (OR) PROPANENITRILE				
Waste Code Active Status:		Yes				
BR Waste Code Active Status:		Yes				
Hazardous Waste Code Owner:		HQ				
Hazardous Waste Code:		P058				
Source Type:		N				
Code Type:		P				
Waste Code Description:		ACETIC ACID, FLUORO-, SODIUM SALT (OR) FLUOROACETIC ACID, SODIUM SALT				
Waste Code Active Status:		Yes				
BR Waste Code Active Status:		Yes				
Hazardous Waste Code Owner:		HQ				
Hazardous Waste Code:		U043				
Source Type:		N				
Code Type:		U				
Waste Code Description:		ETHENE, CHLORO- (OR) VINYL CHLORIDE				
Waste Code Active Status:		Yes				
BR Waste Code Active Status:		Yes				
Hazardous Waste Code Owner:		HQ				
Hazardous Waste Code:		D002				
Source Type:		N				
Code Type:		D				
Waste Code Description:		CORROSIVE WASTE				
Waste Code Active Status:		Yes				
BR Waste Code Active Status:		Yes				
Hazardous Waste Code Owner:		HQ				
Hazardous Waste Code:		U027				

<i>Map Key</i>	<i>Number of Records</i>	<i>Direction</i>	<i>Distance (mi/ft)</i>	<i>Elev/Diff (ft)</i>	<i>Site</i>	<i>DB</i>
Source Type:		A				
Code Type:		U				
Waste Code Description:		DICHLOROISOPROPYL ETHER (OR) PROPANE, 2,2'-OXYBIS[2-CHLORO-				
Waste Code Active Status:		Yes				
BR Waste Code Active Status:		Yes				
Hazardous Waste Code Owner:		HQ				
Hazardous Waste Code:		U001				
Source Type:		N				
Code Type:		U				
Waste Code Description:		ACETALDEHYDE (I) (OR) ETHANAL (I)				
Waste Code Active Status:		Yes				
BR Waste Code Active Status:		Yes				
Hazardous Waste Code Owner:		HQ				
Hazardous Waste Code:		U061				
Source Type:		N				
Code Type:		U				
Waste Code Description:		BENZENE, 1,1'-(2,2,2-TRICHLOROETHYLIDENE)BIS[4-CHLORO- (OR) DDT				
Waste Code Active Status:		Yes				
BR Waste Code Active Status:		Yes				
Hazardous Waste Code Owner:		HQ				
Hazardous Waste Code:		P037				
Source Type:		N				
Code Type:		P				
Waste Code Description:		2,7:3,6-DIMETHANONAPHTH[2,3-B]OXIRENE, 3,4,5,6,9,9-HEXACHLORO-1A,2,2A,3,6,6A,7,7A-OCTAHYDRO-, (1AALPHA, 2BETA, 2AALPHA, 3BETA, 6BETA, 6AALPHA, 7BETA, 7AALPHA)- (OR) DIELDRIN				
Waste Code Active Status:		Yes				
BR Waste Code Active Status:		Yes				
Hazardous Waste Code Owner:		HQ				
Hazardous Waste Code:		P008				
Source Type:		A				
Code Type:		P				
Waste Code Description:		4-AMINOPYRIDINE (OR) 4-PYRIDINAMINE				
Waste Code Active Status:		Yes				
BR Waste Code Active Status:		Yes				
Hazardous Waste Code Owner:		HQ				
Hazardous Waste Code:		D000				
Source Type:		N				
Code Type:		D				
Waste Code Description:		DESCRIPTION				
Waste Code Active Status:		No				
BR Waste Code Active Status:		No				
Hazardous Waste Code Owner:		HQ				
Hazardous Waste Code:		P073				
Source Type:		A				
Code Type:		P				
Waste Code Description:		NICKEL CARBONYL (OR) NICKEL CARBONYL NI(CO)4, (T-4)-				
Waste Code Active Status:		Yes				
BR Waste Code Active Status:		Yes				
Hazardous Waste Code Owner:		HQ				
Hazardous Waste Code:		P029				
Source Type:		A				
Code Type:		P				
Waste Code Description:		COPPER CYANIDE (OR) COPPER CYANIDE CU(CN)				
Waste Code Active Status:		Yes				
BR Waste Code Active Status:		Yes				
Hazardous Waste Code Owner:		HQ				
Hazardous Waste Code:		P040				
Source Type:		A				
Code Type:		P				
Waste Code Description:		O,O-DIETHYL O-PYRAZINYL PHOSPHOROTHIOATE (OR) PHOSPHOROTHIOIC ACID, O,O-DIETHYL O-				

<i>Map Key</i>	<i>Number of Records</i>	<i>Direction</i>	<i>Distance (mi/ft)</i>	<i>Elev/Diff (ft)</i>	<i>Site</i>	<i>DB</i>
					PYRAZINYL ESTER	
Waste Code Active Status:					Yes	
BR Waste Code Active Status:					Yes	
Hazardous Waste Code Owner:					HQ	
Hazardous Waste Code:					U015	
Source Type:					A	
Code Type:					U	
Waste Code Description:					AZASERINE (OR) L-SERINE, DIAZOACETATE (ESTER)	
Waste Code Active Status:					Yes	
BR Waste Code Active Status:					Yes	
Hazardous Waste Code Owner:					HQ	
Hazardous Waste Code:					U057	
Source Type:					N	
Code Type:					U	
Waste Code Description:					CYCLOHEXANONE (I)	
Waste Code Active Status:					Yes	
BR Waste Code Active Status:					Yes	
Hazardous Waste Code Owner:					HQ	
Hazardous Waste Code:					P023	
Source Type:					N	
Code Type:					P	
Waste Code Description:					ACETALDEHYDE, CHLORO- (OR) CHLOROACETALDEHYDE	
Waste Code Active Status:					Yes	
BR Waste Code Active Status:					Yes	
Hazardous Waste Code Owner:					HQ	
Hazardous Waste Code:					U041	
Source Type:					A	
Code Type:					U	
Waste Code Description:					EPICHLOROHYDRIN (OR) OXIRANE, (CHLOROMETHYL)-	
Waste Code Active Status:					Yes	
BR Waste Code Active Status:					Yes	
Hazardous Waste Code Owner:					HQ	
Hazardous Waste Code:					P047	
Source Type:					A	
Code Type:					P	
Waste Code Description:					4,6-DINITRO-O-CRESOL, & SALTS (OR) PHENOL, 2-METHYL-4,6-DINITRO-, & SALTS	
Waste Code Active Status:					Yes	
BR Waste Code Active Status:					Yes	
Hazardous Waste Code Owner:					HQ	
Hazardous Waste Code:					F003	
Source Type:					N	
Code Type:					F	
Waste Code Description:					THE FOLLOWING SPENT NONHALOGENATED SOLVENTS: XYLENE, ACETONE, ETHYL ACETATE, ETHYL BENZENE, ETHYL ETHER, METHYL ISOBUTYL KETONE, N-BUTYL ALCOHOL, CYCLOHEXANONE, AND METHANOL; ALL SPENT SOLVENT MIXTURES/BLENDS CONTAINING, BEFORE USE, ONLY THE ABOVE SPENT NONHALOGENATED SOLVENTS; AND ALL SPENT SOLVENT MIXTURES/BLENDS CONTAINING, BEFORE USE, ONE OR MORE OF THE ABOVE NONHALOGENATED SOLVENTS, AND A TOTAL OF TEN PERCENT OR MORE (BY VOLUME) OF ONE OR MORE OF THOSE SOLVENTS LISTED IN F001, F002, F004, AND F005; AND STILL BOTTOMS FROM THE RECOVERY OF THESE SPENT SOLVENTS AND SPENT SOLVENT MIXTURES.	
Waste Code Active Status:					Yes	
BR Waste Code Active Status:					Yes	
Hazardous Waste Code Owner:					HQ	
Hazardous Waste Code:					P106	
Source Type:					N	
Code Type:					P	
Waste Code Description:					SODIUM CYANIDE (OR) SODIUM CYANIDE NA(CN)	
Waste Code Active Status:					Yes	
BR Waste Code Active Status:					Yes	
Hazardous Waste Code Owner:					HQ	

Map Key	Number of Records	Direction	Distance (mi/ft)	Elev/Diff (ft)	Site	DB
Hazardous Waste Code:		P017				
Source Type:		A				
Code Type:		P				
Waste Code Description:		2-PROPANONE, 1-BROMO- (OR) BROMOACETONE				
Waste Code Active Status:		Yes				
BR Waste Code Active Status:		Yes				
Hazardous Waste Code Owner:		HQ				
Hazardous Waste Code:		P093				
Source Type:		A				
Code Type:		P				
Waste Code Description:		PHENYLTHIOUREA (OR) THIOUREA, PHENYL-				
Waste Code Active Status:		Yes				
BR Waste Code Active Status:		Yes				
Hazardous Waste Code Owner:		HQ				
Hazardous Waste Code:		U060				
Source Type:		A				
Code Type:		U				
Waste Code Description:		BENZENE, 1,1'-(2,2-DICHLOROETHYLIDENE)BIS[4-CHLORO- (OR) DDD				
Waste Code Active Status:		Yes				
BR Waste Code Active Status:		Yes				
Hazardous Waste Code Owner:		HQ				
Hazardous Waste Code:		P006				
Source Type:		A				
Code Type:		P				
Waste Code Description:		ALUMINUM PHOSPHIDE (R,T)				
Waste Code Active Status:		Yes				
BR Waste Code Active Status:		Yes				
Hazardous Waste Code Owner:		HQ				
Hazardous Waste Code:		F006				
Source Type:		A				
Code Type:		F				
Waste Code Description:		WASTEWATER TREATMENT SLUDGES FROM ELECTROPLATING OPERATIONS, EXCEPT FROM THE FOLLOWING PROCESSES: (1) SULFURIC ACID ANODIZING OF ALUMINUM; (2) TIN PLATING ON CARBON STEEL; (3) ZINC PLATING (SEGREGATED BASIS) ON CARBON STEEL; (4) ALUMINUM OR ZINC-ALUMINUM PLATING ON CARBON STEEL; (5) CLEANING/STRIPPING ASSOCIATED WITH TIN, ZINC, AND ALUMINUM PLATING ON CARBON STEEL; AND (6) CHEMICAL ETCHING AND MILLING OF ALUMINUM.				
Waste Code Active Status:		Yes				
BR Waste Code Active Status:		Yes				

Handler Details

Source Type:	I	Used Oil Transporter:	No
Receive Date:	20070101	UO Transfer Fac:	No
Non Notifier:		Used Oil Processor:	No
Acknowledge Flag:		Used Oil Refiner:	No
Acknowledge Date:	20121130	Used Oil Burner:	No
Accessibility:		UO Market Burner:	No
Land Type:	P	UO Spec Marketer:	No
Fed Waste Gen Own:	HQ	Current Site Name:	RADIAC RESEARCH CORP
Fed Waste Gen Cd:	1	Location Street No:	
Fed Waste Gen Desc:	Large Quantity Generator	Location Street 1:	S 1ST ST
ST Waste Gen Own:	NY	Location Street 2:	
State Waste Gen Cd:	S	Location City:	BROOKLYN
Short Term Gen:	No	Location State:	NY
Importer Activity:	No	Location Zip Code:	11211
Mixed Waste Gen:	No	County Code:	NY047
Transporter:	Yes	State District:	NYSDEC R2
Transfer Facility:	No	Mailing Street No:	
TSD Activity:	No	Mailing Street 1:	KENT AVE
Recycler Activity:	No	Mailing Street 2:	
Onsite Burn Exempt:	No	Mailing City:	BROOKLYN
Furnace Exemption:	No	Mailing State:	NY
Underground Inject:	No	Mailing Zip Code:	11211

Map Key	Number of Records	Direction	Distance (mi/ft)	Elev/Diff (ft)	Site	DB
Off Site Receipt:	No				Mailing Country:	US
Waste Dest Fac:	No				Contact First Name:	JOHN
Subpart K College:					Contact Middle Initial:	V
Subpart K Hospital:					Contact Last Name:	TEKIN JR
Subpart K Non Profit:					Contact Street No:	
Subpart K Withdraw:					Contact Street 1:	
Include Ntnl Rprt:					Contact Street 2:	
Reporting Cycle:					Contact City:	
LQHUUW:	No				Contact State:	
Trader Importer:					Contact Zip:	
Trader Exporter:					Contact Country:	US
Slab Importer:					Contact Phone:	718-963-2233
Slab Exporter:					Contact Phone Ext:	TEKIN
Current Record:	No				Contact Fax:	
Location Country:	US				Contact Email Addr:	JTEKIN@RADIACENV.COM
State District Owner:	NY				Contact Title:	

Handler Details

Source Type:	R	Used Oil Transporter:	No
Receive Date:	19900301	UO Transfer Fac:	No
Non Notifier:		Used Oil Processor:	No
Acknowledge Flag:		Used Oil Refiner:	No
Acknowledge Date:	20121130	Used Oil Burner:	No
Accessibility:		UO Market Burner:	No
Land Type:		UO Spec Marketer:	No
Fed Waste Gen Own:	HQ	Current Site Name:	RADIAC RESEARCH CORPORATION
Fed Waste Gen Cd:	N	Location Street No:	
Fed Waste Gen Desc:		Location Street 1:	261 KENT AVENUE
ST Waste Gen Own:		Location Street 2:	
State Waste Gen Cd:		Location City:	BROOKLYN
Short Term Gen:	No	Location State:	NY
Importer Activity:	No	Location Zip Code:	11211-0000
Mixed Waste Gen:	No	County Code:	NY047
Transporter:	No	State District:	NYSDEC R2
Transfer Facility:	No	Mailing Street No:	
TSD Activity:	Yes	Mailing Street 1:	261 KENT AVENUE
Recycler Activity:	No	Mailing Street 2:	
Onsite Burn Exempt:	No	Mailing City:	BROOKLYN
Furnace Exemption:	No	Mailing State:	NY
Underground Inject:	No	Mailing Zip Code:	11211-0000
Off Site Receipt:	No	Mailing Country:	
Waste Dest Fac:	No	Contact First Name:	UNKNOWN
Subpart K College:		Contact Middle Initial:	
Subpart K Hospital:		Contact Last Name:	UNKNOWN
Subpart K Non Profit:		Contact Street No:	
Subpart K Withdraw:		Contact Street 1:	
Include Ntnl Rprt:	U	Contact Street 2:	
Reporting Cycle:	1989	Contact City:	
LQHUUW:	No	Contact State:	
Trader Importer:		Contact Zip:	
Trader Exporter:		Contact Country:	
Slab Importer:		Contact Phone:	212-963-2233
Slab Exporter:		Contact Phone Ext:	
Current Record:	No	Contact Fax:	
Location Country:	US	Contact Email Addr:	
State District Owner:	NY	Contact Title:	

Handler Details

Source Type:	R	Used Oil Transporter:	No
Receive Date:	19980227	UO Transfer Fac:	No
Non Notifier:		Used Oil Processor:	No
Acknowledge Flag:		Used Oil Refiner:	No
Acknowledge Date:	20121130	Used Oil Burner:	No
Accessibility:		UO Market Burner:	No

Map Key	Number of Records	Direction	Distance (mi/ft)	Elev/Diff (ft)	Site	DB
Land Type:					UO Spec Marketer:	No
Fed Waste Gen Own:	HQ				Current Site Name:	RADIAC RESEARCH CORP
Fed Waste Gen Cd:	2				Location Street No:	
Fed Waste Gen Desc:	Small Quantity Generator				Location Street 1:	33 S FIRST ST
ST Waste Gen Own:					Location Street 2:	
State Waste Gen Cd:					Location City:	BROOKLYN
Short Term Gen:	No				Location State:	NY
Importer Activity:	No				Location Zip Code:	11211-0000
Mixed Waste Gen:	No				County Code:	NY047
Transporter:	No				State District:	NYSDEC R2
Transfer Facility:	No				Mailing Street No:	
TSD Activity:	Yes				Mailing Street 1:	261 KENT AVE
Recycler Activity:	No				Mailing Street 2:	
Onsite Burn Exempt:	No				Mailing City:	BROOKLYN
Furnace Exemption:	No				Mailing State:	NY
Underground Inject:	No				Mailing Zip Code:	11211-0000
Off Site Receipt:	No				Mailing Country:	
Waste Dest Fac:	No				Contact First Name:	ARTHUR
Subpart K College:					Contact Middle Initial:	
Subpart K Hospital:					Contact Last Name:	GREEN
Subpart K Non Profit:					Contact Street No:	
Subpart K Withdraw:					Contact Street 1:	
Include Ntnl Rprt:	U				Contact Street 2:	
Reporting Cycle:	1997				Contact City:	
LQHUUW:	No				Contact State:	
Trader Importer:					Contact Zip:	
Trader Exporter:					Contact Country:	
Slab Importer:					Contact Phone:	718-963-2233
Slab Exporter:					Contact Phone Ext:	
Current Record:	No				Contact Fax:	
Location Country:	US				Contact Email Addr:	
State District Owner:	NY				Contact Title:	

Handler Details

Source Type:	A				Used Oil Transporter:	No
Receive Date:	19801119				UO Transfer Fac:	No
Non Notifier:					Used Oil Processor:	No
Acknowledge Flag:					Used Oil Refiner:	No
Acknowledge Date:	20121130				Used Oil Burner:	No
Accessibility:					UO Market Burner:	No
Land Type:					UO Spec Marketer:	No
Fed Waste Gen Own:	HQ				Current Site Name:	RADIAC RESEARCH CORP
Fed Waste Gen Cd:	N				Location Street No:	33
Fed Waste Gen Desc:					Location Street 1:	S 1ST ST
ST Waste Gen Own:	HQ				Location Street 2:	
State Waste Gen Cd:	N				Location City:	BROOKLYN
Short Term Gen:	No				Location State:	NY
Importer Activity:	No				Location Zip Code:	11211
Mixed Waste Gen:	No				County Code:	NY047
Transporter:	No				State District:	NYSDEC R2
Transfer Facility:	No				Mailing Street No:	261
TSD Activity:	Yes				Mailing Street 1:	KENT AVE
Recycler Activity:	No				Mailing Street 2:	
Onsite Burn Exempt:	No				Mailing City:	BROOKLYN
Furnace Exemption:	No				Mailing State:	NY
Underground Inject:	No				Mailing Zip Code:	11211
Off Site Receipt:	Yes				Mailing Country:	
Waste Dest Fac:	No				Contact First Name:	FRANCIS
Subpart K College:					Contact Middle Initial:	
Subpart K Hospital:					Contact Last Name:	MCKENNA
Subpart K Non Profit:					Contact Street No:	
Subpart K Withdraw:					Contact Street 1:	33 S FIRST ST
Include Ntnl Rprt:					Contact Street 2:	
Reporting Cycle:					Contact City:	BROOKLYN
LQHUUW:	No				Contact State:	NY
Trader Importer:					Contact Zip:	11211

Map Key	Number of Records	Direction	Distance (mi/ft)	Elev/Diff (ft)	Site	DB
Trader Exporter:					Contact Country:	US
Slab Importer:					Contact Phone:	718-963-2233
Slab Exporter:					Contact Phone Ext:	
Current Record:	No				Contact Fax:	
Location Country:	US				Contact Email Addr:	
State District Owner:	NY				Contact Title:	
<u>Handler Details</u>						
Source Type:	N				Used Oil Transporter:	No
Receive Date:	20121002				UO Transfer Fac:	No
Non Notifier:					Used Oil Processor:	No
Acknowledge Flag:					Used Oil Refiner:	No
Acknowledge Date:	20121130				Used Oil Burner:	No
Accessibility:					UO Market Burner:	No
Land Type:	P				UO Spec Marketer:	No
Fed Waste Gen Own:	HQ				Current Site Name:	RADIAC RESEARCH CORP
Fed Waste Gen Cd:	3				Location Street No:	33
Fed Waste Gen Desc:	Conditionally Exempt Small Quantity				Location Street 1:	S 1ST ST
ST Waste Gen Own:	NY				Location Street 2:	
State Waste Gen Cd:	S				Location City:	BROOKLYN
Short Term Gen:	No				Location State:	NY
Importer Activity:	No				Location Zip Code:	11249
Mixed Waste Gen:	No				County Code:	NY047
Transporter:	Yes				State District:	NYSDEC R2
Transfer Facility:	No				Mailing Street No:	261
TSD Activity:	No				Mailing Street 1:	KENT AVE
Recycler Activity:	No				Mailing Street 2:	
Onsite Burn Exempt:	No				Mailing City:	BROOKLYN
Furnace Exemption:	No				Mailing State:	NY
Underground Inject:	No				Mailing Zip Code:	11249
Off Site Receipt:	No				Mailing Country:	US
Waste Dest Fac:	No				Contact First Name:	JOHN
Subpart K College:	No				Contact Middle Initial:	V
Subpart K Hospital:	No				Contact Last Name:	TEKIN JR
Subpart K Non Profit:	No				Contact Street No:	261
Subpart K Withdraw:	No				Contact Street 1:	KENT AVE
Include Ntnl Rprt:					Contact Street 2:	
Reporting Cycle:					Contact City:	BROOKLYN
LQHUU:	No				Contact State:	NY
Trader Importer:					Contact Zip:	11249
Trader Exporter:					Contact Country:	US
Slab Importer:					Contact Phone:	718-963-2233
Slab Exporter:					Contact Phone Ext:	201
Current Record:	Yes				Contact Fax:	718-388-5107
Location Country:	US				Contact Email Addr:	JTEKIN@RADIACENV.COM
State District Owner:	NY				Contact Title:	OPERATIONS MANAGER

Handler Details

Source Type:	R				Used Oil Transporter:	No
Receive Date:	20010101				UO Transfer Fac:	No
Non Notifier:					Used Oil Processor:	No
Acknowledge Flag:					Used Oil Refiner:	No
Acknowledge Date:	20121130				Used Oil Burner:	No
Accessibility:					UO Market Burner:	No
Land Type:					UO Spec Marketer:	No
Fed Waste Gen Own:	HQ				Current Site Name:	RADIAC RESEARCH CORP.
Fed Waste Gen Cd:	1				Location Street No:	
Fed Waste Gen Desc:	Large Quantity Generator				Location Street 1:	33 SOUTH FIRST STREET
ST Waste Gen Own:					Location Street 2:	
State Waste Gen Cd:					Location City:	BROOKLYN
Short Term Gen:	No				Location State:	NY
Importer Activity:	No				Location Zip Code:	11211-0000
Mixed Waste Gen:	No				County Code:	NY047
Transporter:	No				State District:	NYSDEC R2

Map Key	Number of Records	Direction	Distance (mi/ft)	Elev/Diff (ft)	Site	DB
Transfer Facility:	No				Mailing Street No:	
TSD Activity:	Yes				Mailing Street 1:	261 KENT AVENUE
Recycler Activity:	No				Mailing Street 2:	
Onsite Burn Exempt:	No				Mailing City:	BROOKLYN
Furnace Exemption:	No				Mailing State:	NY
Underground Inject:	No				Mailing Zip Code:	11211-0000
Off Site Receipt:	No				Mailing Country:	
Waste Dest Fac:	No				Contact First Name:	ARTHUR
Subpart K College:					Contact Middle Initial:	
Subpart K Hospital:					Contact Last Name:	GREEN
Subpart K Non Profit:					Contact Street No:	
Subpart K Withdraw:					Contact Street 1:	
Include Ntnl Rprt:	U				Contact Street 2:	
Reporting Cycle:	1999				Contact City:	
LQHUU:	No				Contact State:	
Trader Importer:					Contact Zip:	
Trader Exporter:					Contact Country:	
Slab Importer:					Contact Phone:	718-963-2233
Slab Exporter:					Contact Phone Ext:	
Current Record:	No				Contact Fax:	
Location Country:	US				Contact Email Addr:	
State District Owner:	NY				Contact Title:	

Handler Details

Source Type:	I	Used Oil Transporter:	No
Receive Date:	20060207	UO Transfer Fac:	No
Non Notifier:		Used Oil Processor:	No
Acknowledge Flag:		Used Oil Refiner:	No
Acknowledge Date:	20121130	Used Oil Burner:	No
Accessibility:		UO Market Burner:	No
Land Type:	P	UO Spec Marketer:	No
Fed Waste Gen Own:	HQ	Current Site Name:	RADIAC RESEARCH CORP
Fed Waste Gen Cd:	1	Location Street No:	
Fed Waste Gen Desc:	Large Quantity Generator	Location Street 1:	S 1ST ST
ST Waste Gen Own:	NY	Location Street 2:	
State Waste Gen Cd:	S	Location City:	BROOKLYN
Short Term Gen:	No	Location State:	NY
Importer Activity:	No	Location Zip Code:	11211
Mixed Waste Gen:	No	County Code:	NY047
Transporter:	No	State District:	
Transfer Facility:	No	Mailing Street No:	
TSD Activity:	No	Mailing Street 1:	KENT AVE
Recycler Activity:	No	Mailing Street 2:	
Onsite Burn Exempt:	No	Mailing City:	BROOKLYN
Furnace Exemption:	No	Mailing State:	NY
Underground Inject:	No	Mailing Zip Code:	11211
Off Site Receipt:	No	Mailing Country:	US
Waste Dest Fac:	No	Contact First Name:	JOHN
Subpart K College:		Contact Middle Initial:	V
Subpart K Hospital:		Contact Last Name:	TEKIN JR
Subpart K Non Profit:		Contact Street No:	
Subpart K Withdraw:		Contact Street 1:	KENT AVE
Include Ntnl Rprt:		Contact Street 2:	
Reporting Cycle:		Contact City:	BROOKLYN
LQHUU:	No	Contact State:	NY
Trader Importer:		Contact Zip:	11211
Trader Exporter:		Contact Country:	US
Slab Importer:		Contact Phone:	718-963-2233
Slab Exporter:		Contact Phone Ext:	TEKIN
Current Record:	No	Contact Fax:	
Location Country:	US	Contact Email Addr:	JTEKIN@RADIACENV.COM
State District Owner:		Contact Title:	

Handler Details

Map Key	Number of Records	Direction	Distance (mi/ft)	Elev/Diff (ft)	Site	DB
Source Type:	R				Used Oil Transporter:	No
Receive Date:	19940325				UO Transfer Fac:	No
Non Notifier:					Used Oil Processor:	No
Acknowledge Flag:					Used Oil Refiner:	No
Acknowledge Date:	20121130				Used Oil Burner:	No
Accessibility:					UO Market Burner:	No
Land Type:					UO Spec Marketer:	No
Fed Waste Gen Own:	HQ				Current Site Name:	RADIAC RESEARCH CORP
Fed Waste Gen Cd:	N				Location Street No:	
Fed Waste Gen Desc:					Location Street 1:	261 KENT AVENUE
ST Waste Gen Own:					Location Street 2:	
State Waste Gen Cd:					Location City:	BROOKLYN
Short Term Gen:	No				Location State:	NY
Importer Activity:	No				Location Zip Code:	11211-0000
Mixed Waste Gen:	No				County Code:	NY047
Transporter:	No				State District:	NYSDEC R2
Transfer Facility:	No				Mailing Street No:	
TSD Activity:	Yes				Mailing Street 1:	261 KENT AVENUE
Recycler Activity:	No				Mailing Street 2:	
Onsite Burn Exempt:	No				Mailing City:	BROOKLYN
Furnace Exemption:	No				Mailing State:	NY
Underground Inject:	No				Mailing Zip Code:	11211-0000
Off Site Receipt:	No				Mailing Country:	
Waste Dest Fac:	No				Contact First Name:	JOHN V
Subpart K College:					Contact Middle Initial:	
Subpart K Hospital:					Contact Last Name:	TEKIN JR
Subpart K Non Profit:					Contact Street No:	
Subpart K Withdraw:					Contact Street 1:	
Include Ntnl Rprt:	U				Contact Street 2:	
Reporting Cycle:	1993				Contact City:	
LQHUU:	No				Contact State:	
Trader Importer:					Contact Zip:	
Trader Exporter:					Contact Country:	
Slab Importer:					Contact Phone:	718-963-2233
Slab Exporter:					Contact Phone Ext:	9999
Current Record:	No				Contact Fax:	
Location Country:	US				Contact Email Addr:	
State District Owner:	NY				Contact Title:	

Handler Details

Source Type:	R				Used Oil Transporter:	No
Receive Date:	19960306				UO Transfer Fac:	No
Non Notifier:					Used Oil Processor:	No
Acknowledge Flag:					Used Oil Refiner:	No
Acknowledge Date:	20121130				Used Oil Burner:	No
Accessibility:					UO Market Burner:	No
Land Type:					UO Spec Marketer:	No
Fed Waste Gen Own:	HQ				Current Site Name:	RADIAC RESEARCH CORP.
Fed Waste Gen Cd:	N				Location Street No:	
Fed Waste Gen Desc:					Location Street 1:	33 SOUTH 1ST STREET
ST Waste Gen Own:					Location Street 2:	
State Waste Gen Cd:					Location City:	BROOKLYN
Short Term Gen:	No				Location State:	NY
Importer Activity:	No				Location Zip Code:	11211-0000
Mixed Waste Gen:	No				County Code:	NY047
Transporter:	No				State District:	NYSDEC R2
Transfer Facility:	No				Mailing Street No:	
TSD Activity:	Yes				Mailing Street 1:	33 SOUTH 1ST STREET
Recycler Activity:	No				Mailing Street 2:	
Onsite Burn Exempt:	No				Mailing City:	BROOKLYN
Furnace Exemption:	No				Mailing State:	NY
Underground Inject:	No				Mailing Zip Code:	11211-0000
Off Site Receipt:	No				Mailing Country:	
Waste Dest Fac:	No				Contact First Name:	ARTHUR F
Subpart K College:					Contact Middle Initial:	
Subpart K Hospital:					Contact Last Name:	GREEN

Map Key	Number of Records	Direction	Distance (mi/ft)	Elev/Diff (ft)	Site	DB
Subpart K Non Profit:					Contact Street No:	
Subpart K Withdraw:					Contact Street 1:	
Include Ntnl Rprt:	U				Contact Street 2:	
Reporting Cycle:	1995				Contact City:	
LQHUU:	No				Contact State:	
Trader Importer:					Contact Zip:	
Trader Exporter:					Contact Country:	
Slab Importer:					Contact Phone:	718-963-2233
Slab Exporter:					Contact Phone Ext:	9999
Current Record:	No				Contact Fax:	
Location Country:	US				Contact Email Addr:	
State District Owner:	NY				Contact Title:	

Handler Details

Source Type:	I	Used Oil Transporter:	No
Receive Date:	19990729	UO Transfer Fac:	No
Non Notifier:		Used Oil Processor:	No
Acknowledge Flag:		Used Oil Refiner:	No
Acknowledge Date:	20121130	Used Oil Burner:	No
Accessibility:		UO Market Burner:	No
Land Type:		UO Spec Marketer:	No
Fed Waste Gen Own:	HQ	Current Site Name:	RADIAC RESEARCH CORP
Fed Waste Gen Cd:	1	Location Street No:	33
Fed Waste Gen Desc:	Large Quantity Generator	Location Street 1:	S 1ST ST
ST Waste Gen Own:		Location Street 2:	
State Waste Gen Cd:		Location City:	BROOKLYN
Short Term Gen:	No	Location State:	NY
Importer Activity:	No	Location Zip Code:	11211
Mixed Waste Gen:	No	County Code:	NY047
Transporter:	Yes	State District:	NYSDEC R2
Transfer Facility:	No	Mailing Street No:	261
TSD Activity:	Yes	Mailing Street 1:	KENT AVE
Recycler Activity:	No	Mailing Street 2:	
Onsite Burn Exempt:	No	Mailing City:	BROOKLYN
Furnace Exemption:	No	Mailing State:	NY
Underground Inject:	No	Mailing Zip Code:	11211
Off Site Receipt:	Yes	Mailing Country:	
Waste Dest Fac:	No	Contact First Name:	
Subpart K College:		Contact Middle Initial:	
Subpart K Hospital:		Contact Last Name:	
Subpart K Non Profit:		Contact Street No:	
Subpart K Withdraw:		Contact Street 1:	
Include Ntnl Rprt:		Contact Street 2:	
Reporting Cycle:		Contact City:	
LQHUU:	No	Contact State:	
Trader Importer:		Contact Zip:	
Trader Exporter:		Contact Country:	
Slab Importer:		Contact Phone:	
Slab Exporter:		Contact Phone Ext:	
Current Record:	No	Contact Fax:	
Location Country:	US	Contact Email Addr:	
State District Owner:	NY	Contact Title:	

Handler Details

Source Type:	R	Used Oil Transporter:	No
Receive Date:	20020211	UO Transfer Fac:	No
Non Notifier:		Used Oil Processor:	No
Acknowledge Flag:		Used Oil Refiner:	No
Acknowledge Date:	20121130	Used Oil Burner:	No
Accessibility:		UO Market Burner:	No
Land Type:		UO Spec Marketer:	No
Fed Waste Gen Own:	HQ	Current Site Name:	RADIAC RESEARCH CORP
Fed Waste Gen Cd:	N	Location Street No:	33
Fed Waste Gen Desc:		Location Street 1:	S 1ST ST

Map Key	Number of Records	Direction	Distance (mi/ft)	Elev/Diff (ft)	Site	DB
ST Waste Gen Own:	NY				Location Street 2:	
State Waste Gen Cd:	S				Location City:	BROOKLYN
Short Term Gen:	No				Location State:	NY
Importer Activity:	No				Location Zip Code:	11211
Mixed Waste Gen:	No				County Code:	NY047
Transporter:	No				State District:	NYSDEC R2
Transfer Facility:	No				Mailing Street No:	261
TSD Activity:	Yes				Mailing Street 1:	KENT AVE
Recycler Activity:	No				Mailing Street 2:	
Onsite Burn Exempt:	No				Mailing City:	BROOKLYN
Furnace Exemption:	No				Mailing State:	NY
Underground Inject:	No				Mailing Zip Code:	11211
Off Site Receipt:	No				Mailing Country:	US
Waste Dest Fac:	No				Contact First Name:	ARTHUR
Subpart K College:					Contact Middle Initial:	F
Subpart K Hospital:					Contact Last Name:	GREEN
Subpart K Non Profit:					Contact Street No:	
Subpart K Withdraw:					Contact Street 1:	
Include Ntnl Rprt:	Y				Contact Street 2:	
Reporting Cycle:	2001				Contact City:	
LQHUU:	No				Contact State:	
Trader Importer:					Contact Zip:	
Trader Exporter:					Contact Country:	
Slab Importer:					Contact Phone:	718-963-2233
Slab Exporter:					Contact Phone Ext:	
Current Record:	No				Contact Fax:	
Location Country:	US				Contact Email Addr:	
State District Owner:	NY				Contact Title:	

Handler Details

Source Type:	N				Used Oil Transporter:	No
Receive Date:	19800721				UO Transfer Fac:	No
Non Notifier:					Used Oil Processor:	No
Acknowledge Flag:					Used Oil Refiner:	No
Acknowledge Date:	20121130				Used Oil Burner:	No
Accessibility:					UO Market Burner:	No
Land Type:					UO Spec Marketer:	No
Fed Waste Gen Own:					Current Site Name:	RADIAC RESEARCH CORP
Fed Waste Gen Cd:					Location Street No:	33
Fed Waste Gen Desc:					Location Street 1:	S 1ST ST
ST Waste Gen Own:	HQ				Location Street 2:	
State Waste Gen Cd:	N				Location City:	BROOKLYN
Short Term Gen:	No				Location State:	NY
Importer Activity:	No				Location Zip Code:	11211
Mixed Waste Gen:	No				County Code:	NY047
Transporter:	Yes				State District:	NYSDEC R2
Transfer Facility:	No				Mailing Street No:	261
TSD Activity:	Yes				Mailing Street 1:	KENT AVE
Recycler Activity:	No				Mailing Street 2:	
Onsite Burn Exempt:	No				Mailing City:	BROOKLYN
Furnace Exemption:	No				Mailing State:	NY
Underground Inject:	No				Mailing Zip Code:	11211
Off Site Receipt:	Yes				Mailing Country:	
Waste Dest Fac:	No				Contact First Name:	FRANCIS
Subpart K College:					Contact Middle Initial:	
Subpart K Hospital:					Contact Last Name:	MCKENNA
Subpart K Non Profit:					Contact Street No:	
Subpart K Withdraw:					Contact Street 1:	33 S 1ST ST
Include Ntnl Rprt:					Contact Street 2:	
Reporting Cycle:					Contact City:	BROOKLYN
LQHUU:	No				Contact State:	NY
Trader Importer:					Contact Zip:	11211
Trader Exporter:					Contact Country:	US
Slab Importer:					Contact Phone:	718-963-2233
Slab Exporter:					Contact Phone Ext:	
Current Record:	No				Contact Fax:	

Map Key	Number of Records	Direction	Distance (mi/ft)	Elev/Diff (ft)	Site	DB
Location Country:	US				Contact Email Addr:	
State District Owner:	NY				Contact Title:	
Handler Details						
Source Type:	R				Used Oil Transporter:	No
Receive Date:	19920227				UO Transfer Fac:	No
Non Notifier:					Used Oil Processor:	No
Acknowledge Flag:					Used Oil Refiner:	No
Acknowledge Date:	20121130				Used Oil Burner:	No
Accessibility:					UO Market Burner:	No
Land Type:					UO Spec Marketer:	No
Fed Waste Gen Own:	HQ				Current Site Name:	RADIAC RESEARCH CORP
Fed Waste Gen Cd:	1				Location Street No:	
Fed Waste Gen Desc:	Large Quantity Generator				Location Street 1:	261 KENT AVENUE
ST Waste Gen Own:					Location Street 2:	
State Waste Gen Cd:					Location City:	BROOKLYN
Short Term Gen:	No				Location State:	NY
Importer Activity:	No				Location Zip Code:	11211-0000
Mixed Waste Gen:	No				County Code:	NY047
Transporter:	No				State District:	NYSDEC R2
Transfer Facility:	No				Mailing Street No:	
TSD Activity:	Yes				Mailing Street 1:	261 KENT AVENUE
Recycler Activity:	No				Mailing Street 2:	
Onsite Burn Exempt:	No				Mailing City:	BROOKLYN
Furnace Exemption:	No				Mailing State:	NY
Underground Inject:	No				Mailing Zip Code:	11211-0000
Off Site Receipt:	No				Mailing Country:	
Waste Dest Fac:	No				Contact First Name:	FRANK J
Subpart K College:					Contact Middle Initial:	
Subpart K Hospital:					Contact Last Name:	MCKENNA
Subpart K Non Profit:					Contact Street No:	
Subpart K Withdraw:					Contact Street 1:	
Include Ntnl Rprt:	U				Contact Street 2:	
Reporting Cycle:	1991				Contact City:	
LQHUUW:	No				Contact State:	
Trader Importer:					Contact Zip:	
Trader Exporter:					Contact Country:	
Slab Importer:					Contact Phone:	718-963-2233
Slab Exporter:					Contact Phone Ext:	9999
Current Record:	No				Contact Fax:	
Location Country:	US				Contact Email Addr:	
State District Owner:	NY				Contact Title:	

Handler Details

Source Type:	R				Used Oil Transporter:	No
Receive Date:	20040223				UO Transfer Fac:	No
Non Notifier:					Used Oil Processor:	No
Acknowledge Flag:					Used Oil Refiner:	No
Acknowledge Date:	20121130				Used Oil Burner:	No
Accessibility:					UO Market Burner:	No
Land Type:	P				UO Spec Marketer:	No
Fed Waste Gen Own:	HQ				Current Site Name:	RADIAC RESEARCH CORP
Fed Waste Gen Cd:	N				Location Street No:	
Fed Waste Gen Desc:					Location Street 1:	S FIRST ST
ST Waste Gen Own:	NY				Location Street 2:	
State Waste Gen Cd:	S				Location City:	BROOKLYN
Short Term Gen:	No				Location State:	NY
Importer Activity:	No				Location Zip Code:	11211
Mixed Waste Gen:	No				County Code:	NY047
Transporter:	Yes				State District:	
Transfer Facility:	No				Mailing Street No:	
TSD Activity:	Yes				Mailing Street 1:	KENT AVE
Recycler Activity:	No				Mailing Street 2:	
Onsite Burn Exempt:	No				Mailing City:	BROOKLYN

Map Key	Number of Records	Direction	Distance (mi/ft)	Elev/Diff (ft)	Site	DB
Furnace Exemption:	No				Mailing State:	NY
Underground Inject:	No				Mailing Zip Code:	11211
Off Site Receipt:	No				Mailing Country:	US
Waste Dest Fac:	No				Contact First Name:	JOHN
Subpart K College:					Contact Middle Initial:	V
Subpart K Hospital:					Contact Last Name:	TEKIN JR
Subpart K Non Profit:					Contact Street No:	
Subpart K Withdraw:					Contact Street 1:	
Include Ntnl Rprt:	Y				Contact Street 2:	
Reporting Cycle:	2003				Contact City:	
LQHUUW:	No				Contact State:	
Trader Importer:					Contact Zip:	
Trader Exporter:					Contact Country:	
Slab Importer:					Contact Phone:	718-963-2233
Slab Exporter:					Contact Phone Ext:	211
Current Record:	No				Contact Fax:	
Location Country:	US				Contact Email Addr:	JTEKIN@RADIACENV.COM
State District Owner:					Contact Title:	

Handler Details

Source Type:	R				Used Oil Transporter:	No
Receive Date:	20060208				UO Transfer Fac:	No
Non Notifier:					Used Oil Processor:	No
Acknowledge Flag:					Used Oil Refiner:	No
Acknowledge Date:	20121130				Used Oil Burner:	No
Accessibility:					UO Market Burner:	No
Land Type:	P				UO Spec Marketer:	No
Fed Waste Gen Own:	HQ				Current Site Name:	RADIAC RESEARCH CORP
Fed Waste Gen Cd:	N				Location Street No:	
Fed Waste Gen Desc:					Location Street 1:	S 1ST ST
ST Waste Gen Own:	NY				Location Street 2:	
State Waste Gen Cd:	S				Location City:	BROOKLYN
Short Term Gen:	No				Location State:	NY
Importer Activity:	No				Location Zip Code:	11211
Mixed Waste Gen:	No				County Code:	NY047
Transporter:	No				State District:	
Transfer Facility:	No				Mailing Street No:	
TSD Activity:	No				Mailing Street 1:	KENT AVE
Recycler Activity:	No				Mailing Street 2:	
Onsite Burn Exempt:	No				Mailing City:	BROOKLYN
Furnace Exemption:	No				Mailing State:	NY
Underground Inject:	No				Mailing Zip Code:	11211
Off Site Receipt:	No				Mailing Country:	US
Waste Dest Fac:	No				Contact First Name:	JOHN
Subpart K College:					Contact Middle Initial:	V
Subpart K Hospital:					Contact Last Name:	TEKIN JR
Subpart K Non Profit:					Contact Street No:	
Subpart K Withdraw:					Contact Street 1:	
Include Ntnl Rprt:	N				Contact Street 2:	
Reporting Cycle:	2005				Contact City:	
LQHUUW:	No				Contact State:	
Trader Importer:					Contact Zip:	
Trader Exporter:					Contact Country:	
Slab Importer:					Contact Phone:	718-963-2233
Slab Exporter:					Contact Phone Ext:	TEKIN
Current Record:	No				Contact Fax:	
Location Country:	US				Contact Email Addr:	JTEKIN@RADIACENV.COM
State District Owner:					Contact Title:	

Violation/Evaluation Details

Evaluation ID:	000				Former Citation:	
Eval Start Date:	19900706				Sched Compl Dt:	19910728
Evaluation Agency:	S				Enforcement ID:	000
Evaluation Type:	CEI				Enforcement Agency:	S

Map Key	Number of Records	Direction	Distance (mi/ft)	Elev/Diff (ft)	Site	DB
Eval Resp Person:	NYHHN				Enforce Action Dt:	19910528
Eval Suborg:	R2				Enforcement Type:	310
Found Violation:	Y				Enforce Type Desc:	FINAL 3008(A) COMPLIANCE ORDER
Citizen Complaint:	No				Enforce Resp Person:	NYHHN
Multimedia Inspect:	No				Enforce Suborg:	R2
Sampling Flag:	No				Enforce Actvty Loc:	NY
Not Subtitle C:	No				Docket No:	
Focus Area:					Attorney:	NYPG
Focus Area Desc:					Corr Act Component:	No
Handler Actvty Loc:	NY				Appeal Init Dt:	
Handler Name:	RADIAC RESEARCH CORP				Appeal Resolved Dt:	
Region:	02				Disposition Status:	
State:	NY				Disp Status Dt:	
Land Type:	P				Disp Status Desc:	
Date of Request:					Lead Agency:	
Date Response Rcvd:					Expenditure Amount:	
Request Agency:					SEP Sched Comp Dt:	
Request Actvty Loc:					SEP Actual Comp Dt:	
Viol Activity Loc:	NY				SEP Defaulted Dt:	
Viol Determined:	S				SEP Type:	
Violation Type:	264.A				Prop Penalty Amt:	
Viol Determined Dt:	19900726				Final Monetary Amt:	40000
Rtrn to Compl Dt:	19920130				Paid Amount:	40000
Rtrn to Compl Qual:	O				Final Count:	1
Viol Resp Agency:	S				Final Amount:	40000
Evaluation Type Description:	COMPLIANCE EVALUATION INSPECTION ON-SITE					
Violation Short Description:	TSD - General					
Respondent Name:						
SEP Type Description:						

Violation/Evaluation Details

Evaluation ID:	000				Former Citation:	
Eval Start Date:	19940927				Sched Compl Dt:	19950116
Evaluation Agency:	S				Enforcement ID:	000
Evaluation Type:	CEI				Enforcement Agency:	S
Eval Resp Person:	NYHHN				Enforce Action Dt:	19941216
Eval Suborg:	R2				Enforcement Type:	120
Found Violation:	Y				Enforce Type Desc:	WRITTEN INFORMAL
Citizen Complaint:	No				Enforce Resp Person:	NYHHN
Multimedia Inspect:	No				Enforce Suborg:	R2
Sampling Flag:	No				Enforce Actvty Loc:	NY
Not Subtitle C:	No				Docket No:	
Focus Area:					Attorney:	NY
Focus Area Desc:					Corr Act Component:	No
Handler Actvty Loc:	NY				Appeal Init Dt:	
Handler Name:	RADIAC RESEARCH CORP				Appeal Resolved Dt:	
Region:	02				Disposition Status:	
State:	NY				Disp Status Dt:	
Land Type:	P				Disp Status Desc:	
Date of Request:					Lead Agency:	
Date Response Rcvd:					Expenditure Amount:	
Request Agency:					SEP Sched Comp Dt:	
Request Actvty Loc:					SEP Actual Comp Dt:	
Viol Activity Loc:	NY				SEP Defaulted Dt:	
Viol Determined:	S				SEP Type:	
Violation Type:	264.E				Prop Penalty Amt:	
Viol Determined Dt:	19941216				Final Monetary Amt:	
Rtrn to Compl Dt:	19950130				Paid Amount:	
Rtrn to Compl Qual:	O				Final Count:	
Viol Resp Agency:	S				Final Amount:	
Evaluation Type Description:	COMPLIANCE EVALUATION INSPECTION ON-SITE					
Violation Short Description:	TSD - Manifest/Records/Reporting					
Respondent Name:						
SEP Type Description:						

Map Key	Number of Records	Direction	Distance (mi/ft)	Elev/Diff (ft)	Site	DB
<u>Violation/Evaluation Details</u>						
Evaluation ID:	000				Former Citation:	SR - iNYCRR373-2.2(h)(5)
Eval Start Date:	19950524				Sched Compl Dt:	19950710
Evaluation Agency:	E				Enforcement ID:	000
Evaluation Type:	CEI				Enforcement Agency:	E
Eval Resp Person:	R2MD				Enforce Action Dt:	19960628
Eval Suborg:	RCB				Enforcement Type:	210
Found Violation:	Y				Enforce Type Desc:	INITIAL 3008(A) COMPLIANCE
Citizen Complaint:	No				Enforce Resp Person:	R2MD
Multimedia Inspect:	Yes				Enforce Suborg:	RCB
Sampling Flag:	No				Enforce Actvty Loc:	NY
Not Subtitle C:	No				Docket No:	02-1996-0117
Focus Area:					Attorney:	R2DF
Focus Area Desc:					Corr Act Component:	No
Handler Actvty Loc:	NY				Appeal Init Dt:	
Handler Name:	RADIAC RESEARCH CORP				Appeal Resolved Dt:	
Region:	02				Disposition Status:	
State:	NY				Disp Status Dt:	
Land Type:	P				Disp Status Desc:	
Date of Request:					Lead Agency:	
Date Response Rcvd:					Expenditure Amount:	
Request Agency:					SEP Sched Comp Dt:	
Request Actvty Loc:					SEP Actual Comp Dt:	
Viol Activity Loc:	NY				SEP Defaulted Dt:	
Viol Determined:	E				SEP Type:	
Violation Type:	264.B				Prop Penalty Amt:	
Viol Determined Dt:	19950607				Final Monetary Amt:	
Rtrn to Compl Dt:	19960417				Paid Amount:	
Rtrn to Compl Qual:	O				Final Count:	
Viol Resp Agency:	E				Final Amount:	
Evaluation Type Description:	COMPLIANCE EVALUATION INSPECTION ON-SITE					
Violation Short Description:	TSD - General Facility Standards					
Respondent Name:						
SEP Type Description:						

<u>Violation/Evaluation Details</u>						
Evaluation ID:	000				Former Citation:	
Eval Start Date:	19980319				Sched Compl Dt:	20000504
Evaluation Agency:	S				Enforcement ID:	000
Evaluation Type:	CEI				Enforcement Agency:	S
Eval Resp Person:	NYHHN				Enforce Action Dt:	20000404
Eval Suborg:	R2				Enforcement Type:	310
Found Violation:	Y				Enforce Type Desc:	FINAL 3008(A) COMPLIANCE ORDER
Citizen Complaint:	No				Enforce Resp Person:	NYHHN
Multimedia Inspect:	No				Enforce Suborg:	R2
Sampling Flag:	No				Enforce Actvty Loc:	NY
Not Subtitle C:	No				Docket No:	
Focus Area:					Attorney:	NYSH
Focus Area Desc:					Corr Act Component:	No
Handler Actvty Loc:	NY				Appeal Init Dt:	
Handler Name:	RADIAC RESEARCH CORP				Appeal Resolved Dt:	
Region:	02				Disposition Status:	
State:	NY				Disp Status Dt:	
Land Type:	P				Disp Status Desc:	
Date of Request:					Lead Agency:	
Date Response Rcvd:					Expenditure Amount:	
Request Agency:					SEP Sched Comp Dt:	
Request Actvty Loc:					SEP Actual Comp Dt:	
Viol Activity Loc:	NY				SEP Defaulted Dt:	
Viol Determined:	S				SEP Type:	
Violation Type:	268.A				Prop Penalty Amt:	
Viol Determined Dt:	19970428				Final Monetary Amt:	20000
Rtrn to Compl Dt:	20000404				Paid Amount:	20000
Rtrn to Compl Qual:	O				Final Count:	1
Viol Resp Agency:	S				Final Amount:	20000

Map Key	Number of Records	Direction	Distance (mi/ft)	Elev/Diff (ft)	Site
---------	-------------------	-----------	------------------	----------------	------

Evaluation Type Description: COMPLIANCE EVALUATION INSPECTION ON-SITE
Violation Short Description: LDR - General
Respondent Name:
SEP Type Description:

Violation/Evaluation Details

<p> Evaluation ID: 000 Eval Start Date: 19990303 Evaluation Agency: S Evaluation Type: CEI Eval Resp Person: NYHHN Eval Suborg: R2 Found Violation: Y Citizen Complaint: No Multimedia Inspect: No Sampling Flag: No Not Subtitle C: No Focus Area: Focus Area Desc: Handler Actvty Loc: NY Handler Name: RADIAC RESEARCH CORP Region: 02 State: NY Land Type: P Date of Request: Date Response Rcvd: Request Agency: Request Actvty Loc: Viol Activity Loc: NY Viol Determined: S Violation Type: 268.A Viol Determined Dt: 19980515 Rtrn to Compl Dt: 20000404 Rtrn to Compl Qual: O Viol Resp Agency: S </p>	<p> Former Citation: Sched Compl Dt: Enforcement ID: 000 Enforcement Agency: S Enforce Action Dt: 19981027 Enforcement Type: 210 Enforce Type Desc: INITIAL 3008(A) COMPLIANCE Enforce Resp Person: NYHHN Enforce Suborg: R2 Enforce Actvty Loc: NY Docket No: Attorney: NYMC Corr Act Component: No Appeal Init Dt: Appeal Resolved Dt: Disposition Status: Disp Status Dt: Disp Status Desc: Lead Agency: Expenditure Amount: SEP Sched Comp Dt: SEP Actual Comp Dt: SEP Defaulted Dt: SEP Type: Prop Penalty Amt: 24995 Final Monetary Amt: Paid Amount: Final Count: Final Amount: </p>
--	--

Evaluation Type Description: COMPLIANCE EVALUATION INSPECTION ON-SITE
Violation Short Description: LDR - General
Respondent Name:
SEP Type Description:

Violation/Evaluation Details

<p> Evaluation ID: 001 Eval Start Date: 19950524 Evaluation Agency: E Evaluation Type: CEI Eval Resp Person: R2MD Eval Suborg: RCB Found Violation: Y Citizen Complaint: No Multimedia Inspect: No Sampling Flag: No Not Subtitle C: No Focus Area: Focus Area Desc: Handler Actvty Loc: NY Handler Name: RADIAC RESEARCH CORP Region: 02 State: NY Land Type: P Date of Request: Date Response Rcvd: Request Agency: Request Actvty Loc: Viol Activity Loc: NY </p>	<p> Former Citation: SR - 6NYCRR 376.5(a)(1)(ii)('a') Sched Compl Dt: 19960708 Enforcement ID: 000 Enforcement Agency: E Enforce Action Dt: 19970305 Enforcement Type: 310 Enforce Type Desc: FINAL 3008(A) COMPLIANCE ORDER Enforce Resp Person: R2MD Enforce Suborg: RCB Enforce Actvty Loc: NY Docket No: 02-1996-0117 Attorney: R2DF Corr Act Component: No Appeal Init Dt: Appeal Resolved Dt: Disposition Status: Disp Status Dt: Disp Status Desc: Lead Agency: Expenditure Amount: SEP Sched Comp Dt: SEP Actual Comp Dt: SEP Defaulted Dt: </p>
---	---

Map Key	Number of Records	Direction	Distance (mi/ft)	Elev/Diff (ft)	Site	DB
Viol Determined:	E				SEP Type:	
Violation Type:	264.I				Prop Penalty Amt:	
Viol Determined Dt:	19950607				Final Monetary Amt:	12100
Rtrn to Compl Dt:	19960708				Paid Amount:	12100
Rtrn to Compl Qual:	O				Final Count:	1
Viol Resp Agency:	E				Final Amount:	12100
Evaluation Type Description:	COMPLIANCE EVALUATION INSPECTION ON-SITE					
Violation Short Description:	TSD - Container Use and Management					
Respondent Name:						
SEP Type Description:						

Violation/Evaluation Details

Evaluation ID:	001	Former Citation:	SR - 6NYCRR373-2.3(f)
Eval Start Date:	19950524	Sched Compl Dt:	19950712
Evaluation Agency:	E	Enforcement ID:	000
Evaluation Type:	CEI	Enforcement Agency:	E
Eval Resp Person:	R2MD	Enforce Action Dt:	19960628
Eval Suborg:	RCB	Enforcement Type:	210
Found Violation:	Y	Enforce Type Desc:	INITIAL 3008(A) COMPLIANCE
Citizen Complaint:	No	Enforce Resp Person:	R2MD
Multimedia Inspect:	No	Enforce Suborg:	RCB
Sampling Flag:	No	Enforce Actvty Loc:	NY
Not Subtitle C:	No	Docket No:	02-1996-0117
Focus Area:		Attorney:	R2DF
Focus Area Desc:		Corr Act Component:	No
Handler Actvty Loc:	NY	Appeal Init Dt:	
Handler Name:	RADIAC RESEARCH CORP	Appeal Resolved Dt:	
Region:	02	Disposition Status:	
State:	NY	Disp Status Dt:	
Land Type:	P	Disp Status Desc:	
Date of Request:		Lead Agency:	
Date Response Rcvd:		Expenditure Amount:	
Request Agency:		SEP Sched Comp Dt:	
Request Actvty Loc:		SEP Actual Comp Dt:	
Viol Activity Loc:	NY	SEP Defaulted Dt:	
Viol Determined:	E	SEP Type:	
Violation Type:	264.C	Prop Penalty Amt:	
Viol Determined Dt:	19950607	Final Monetary Amt:	
Rtrn to Compl Dt:	19960708	Paid Amount:	
Rtrn to Compl Qual:	O	Final Count:	
Viol Resp Agency:	E	Final Amount:	
Evaluation Type Description:	COMPLIANCE EVALUATION INSPECTION ON-SITE		
Violation Short Description:	TSD - Preparedness and Prevention		
Respondent Name:			
SEP Type Description:			

Violation/Evaluation Details

Evaluation ID:	001	Former Citation:	
Eval Start Date:	19990420	Sched Compl Dt:	
Evaluation Agency:	S	Enforcement ID:	
Evaluation Type:	SNY	Enforcement Agency:	
Eval Resp Person:		Enforce Action Dt:	
Eval Suborg:		Enforcement Type:	
Found Violation:	N	Enforce Type Desc:	
Citizen Complaint:	No	Enforce Resp Person:	
Multimedia Inspect:	No	Enforce Suborg:	
Sampling Flag:	No	Enforce Actvty Loc:	
Not Subtitle C:	No	Docket No:	
Focus Area:		Attorney:	
Focus Area Desc:		Corr Act Component:	
Handler Actvty Loc:	NY	Appeal Init Dt:	
Handler Name:	RADIAC RESEARCH CORP	Appeal Resolved Dt:	
Region:	02	Disposition Status:	
State:	NY	Disp Status Dt:	

Map Key	Number of Records	Direction	Distance (mi/ft)	Elev/Diff (ft)	Site	DB
Land Type:	P					
Date of Request:					Disp Status Desc:	
Date Response Rcvd:					Lead Agency:	
Request Agency:					Expenditure Amount:	
Request Actvty Loc:					SEP Sched Comp Dt:	
Viol Activity Loc:					SEP Actual Comp Dt:	
Viol Determined:					SEP Defaulted Dt:	
Violation Type:					SEP Type:	
Viol Determined Dt:					Prop Penalty Amt:	
Rtrn to Compl Dt:					Final Monetary Amt:	
Rtrn to Compl Qual:					Paid Amount:	
Viol Resp Agency:					Final Count:	
Evaluation Type Description:		SIGNIFICANT NON-COMPLIER			Final Amount:	
Violation Short Description:						
Respondent Name:						
SEP Type Description:						

Violation/Evaluation Details

Evaluation ID:	001	Former Citation:	SR - 373 Permit/373-2.9(h)(3)
Eval Start Date:	20040624	Sched Compl Dt:	
Evaluation Agency:	S	Enforcement ID:	001
Evaluation Type:	CEI	Enforcement Agency:	S
Eval Resp Person:	NYHHN	Enforce Action Dt:	20041014
Eval Suborg:	R2	Enforcement Type:	120
Found Violation:	Y	Enforce Type Desc:	WRITTEN INFORMAL
Citizen Complaint:	No	Enforce Resp Person:	NYHHN
Multimedia Inspect:	No	Enforce Suborg:	R2
Sampling Flag:	No	Enforce Actvty Loc:	NY
Not Subtitle C:	No	Docket No:	
Focus Area:		Attorney:	
Focus Area Desc:		Corr Act Component:	No
Handler Actvty Loc:	NY	Appeal Init Dt:	
Handler Name:	RADIAC RESEARCH CORP	Appeal Resolved Dt:	
Region:	02	Disposition Status:	
State:	NY	Disp Status Dt:	
Land Type:	P	Disp Status Desc:	
Date of Request:		Lead Agency:	
Date Response Rcvd:		Expenditure Amount:	
Request Agency:		SEP Sched Comp Dt:	
Request Actvty Loc:		SEP Actual Comp Dt:	
Viol Activity Loc:	NY	SEP Defaulted Dt:	
Viol Determined:	S	SEP Type:	
Violation Type:	264.A	Prop Penalty Amt:	
Viol Determined Dt:	20040624	Final Monetary Amt:	
Rtrn to Compl Dt:	20040624	Paid Amount:	
Rtrn to Compl Qual:	O	Final Count:	
Viol Resp Agency:	S	Final Amount:	
Evaluation Type Description:	COMPLIANCE EVALUATION INSPECTION ON-SITE		
Violation Short Description:	TSD - General		
Respondent Name:			
SEP Type Description:			

Violation/Evaluation Details

Evaluation ID:	001	Former Citation:	
Eval Start Date:	20060511	Sched Compl Dt:	
Evaluation Agency:	S	Enforcement ID:	
Evaluation Type:	FRR	Enforcement Agency:	
Eval Resp Person:	NYAPR	Enforce Action Dt:	
Eval Suborg:	CO	Enforcement Type:	
Found Violation:	N	Enforce Type Desc:	
Citizen Complaint:	No	Enforce Resp Person:	
Multimedia Inspect:	No	Enforce Suborg:	
Sampling Flag:	No	Enforce Actvty Loc:	
Not Subtitle C:	No	Docket No:	

Map Key	Number of Records	Direction	Distance (mi/ft)	Elev/Diff (ft)	Site	DB
Focus Area:				Attorney:		
Focus Area Desc:				Corr Act Component:		
Handler Actvty Loc:	NY			Appeal Init Dt:		
Handler Name:	RADIAC RESEARCH CORP			Appeal Resolved Dt:		
Region:	02			Disposition Status:		
State:	NY			Disp Status Dt:		
Land Type:	P			Disp Status Desc:		
Date of Request:				Lead Agency:		
Date Response Rcvd:				Expenditure Amount:		
Request Agency:				SEP Sched Comp Dt:		
Request Actvty Loc:				SEP Actual Comp Dt:		
Viol Activity Loc:				SEP Defaulted Dt:		
Viol Determined:				SEP Type:		
Violation Type:				Prop Penalty Amt:		
Viol Determined Dt:				Final Monetary Amt:		
Rtrn to Compl Dt:				Paid Amount:		
Rtrn to Compl Qual:				Final Count:		
Viol Resp Agency:				Final Amount:		
Evaluation Type Description:	FINANCIAL RECORD REVIEW					
Violation Short Description:						
Respondent Name:						
SEP Type Description:						

Violation/Evaluation Details

Evaluation ID:	001			Former Citation:		
Eval Start Date:	20061103			Sched Compl Dt:		
Evaluation Agency:	S			Enforcement ID:		
Evaluation Type:	CEI			001		
Eval Resp Person:	NYHHN			Enforcement Agency:		
Eval Suborg:	R2			S		
Found Violation:	Y			Enforce Action Dt:		
Citizen Complaint:	No			20080728		
Multimedia Inspect:	No			Enforcement Type:		
Sampling Flag:	No			310		
Not Subtitle C:	No			Enforce Type Desc:		
Focus Area:				FINAL 3008(A) COMPLIANCE ORDER		
Focus Area Desc:				Enforce Resp Person:		
Handler Actvty Loc:	NY			NYHHN		
Handler Name:	RADIAC RESEARCH CORP			Enforce Suborg:		
Region:	02			R2		
State:	NY			Enforce Actvty Loc:		
Land Type:	P			NY		
Date of Request:				Docket No:		
Date Response Rcvd:				2-20071105-455		
Request Agency:				Attorney:		
Request Actvty Loc:				LO		
Viol Activity Loc:	NY			Corr Act Component:		
Viol Determined:	S			No		
Violation Type:	273.B			Appeal Init Dt:		
Viol Determined Dt:	20061103			Appeal Resolved Dt:		
Rtrn to Compl Dt:	20080905			Disposition Status:		
Rtrn to Compl Qual:	D			AS		
Viol Resp Agency:	S			Disp Status Dt:		
Evaluation Type Description:	COMPLIANCE EVALUATION INSPECTION ON-SITE			20080905		
Violation Short Description:	Universal Waste - Small Quantity Handlers			Disp Status Desc:		
Respondent Name:				ACTION SATISFIED (CASE CLOSED)		
SEP Type Description:				Lead Agency:		
				Expenditure Amount:		
				SEP Sched Comp Dt:		
				SEP Actual Comp Dt:		
				SEP Defaulted Dt:		
				SEP Type:		
				Prop Penalty Amt:		
				5000		
				Final Monetary Amt:		
				5000		
				Paid Amount:		
				1		
				Final Count:		
				5000		

Violation/Evaluation Details

Evaluation ID:	003			Former Citation:		
Eval Start Date:	19960417			FR - 40cfr265.32(c)and 265.33		
Evaluation Agency:	E			Sched Compl Dt:		
Evaluation Type:	CEI			19960708		
Eval Resp Person:	R2MD			Enforcement ID:		
				000		
				Enforcement Agency:		
				E		
				Enforce Action Dt:		
				19960628		

Map Key	Number of Records	Direction	Distance (mi/ft)	Elev/Diff (ft)	Site	DB
Eval Suborg:	RCB				Enforcement Type:	210
Found Violation:	Y				Enforce Type Desc:	INITIAL 3008(A) COMPLIANCE
Citizen Complaint:	No				Enforce Resp Person:	R2MD
Multimedia Inspect:	No				Enforce Suborg:	RCB
Sampling Flag:	No				Enforce Actvty Loc:	NY
Not Subtitle C:	No				Docket No:	02-1996-0117
Focus Area:					Attorney:	R2DF
Focus Area Desc:					Corr Act Component:	No
Handler Actvty Loc:	NY				Appeal Init Dt:	
Handler Name:	RADIAC RESEARCH CORP				Appeal Resolved Dt:	
Region:	02				Disposition Status:	
State:	NY				Disp Status Dt:	
Land Type:	P				Disp Status Desc:	
Date of Request:					Lead Agency:	
Date Response Rcvd:					Expenditure Amount:	
Request Agency:					SEP Sched Comp Dt:	
Request Actvty Loc:					SEP Actual Comp Dt:	
Viol Activity Loc:	NY				SEP Defaulted Dt:	
Viol Determined:	E				SEP Type:	
Violation Type:	264.B				Prop Penalty Amt:	
Viol Determined Dt:	19960628				Final Monetary Amt:	
Rtrn to Compl Dt:	19960708				Paid Amount:	
Rtrn to Compl Qual:	O				Final Count:	
Viol Resp Agency:	E				Final Amount:	
Evaluation Type Description:		COMPLIANCE EVALUATION INSPECTION ON-SITE				
Violation Short Description:		TSD - General Facility Standards				
Respondent Name:						
SEP Type Description:						

Violation/Evaluation Details

Evaluation ID:	003				Former Citation:	FR - 40cfr265.32(c)and 265.33
Eval Start Date:	19960417				Sched Compl Dt:	19960708
Evaluation Agency:	E				Enforcement ID:	000
Evaluation Type:	CEI				Enforcement Agency:	E
Eval Resp Person:	R2MD				Enforce Action Dt:	19970305
Eval Suborg:	RCB				Enforcement Type:	310
Found Violation:	Y				Enforce Type Desc:	FINAL 3008(A) COMPLIANCE ORDER
Citizen Complaint:	No				Enforce Resp Person:	R2MD
Multimedia Inspect:	No				Enforce Suborg:	RCB
Sampling Flag:	No				Enforce Actvty Loc:	NY
Not Subtitle C:	No				Docket No:	02-1996-0117
Focus Area:					Attorney:	R2DF
Focus Area Desc:					Corr Act Component:	No
Handler Actvty Loc:	NY				Appeal Init Dt:	
Handler Name:	RADIAC RESEARCH CORP				Appeal Resolved Dt:	
Region:	02				Disposition Status:	
State:	NY				Disp Status Dt:	
Land Type:	P				Disp Status Desc:	
Date of Request:					Lead Agency:	
Date Response Rcvd:					Expenditure Amount:	
Request Agency:					SEP Sched Comp Dt:	
Request Actvty Loc:					SEP Actual Comp Dt:	
Viol Activity Loc:	NY				SEP Defaulted Dt:	
Viol Determined:	E				SEP Type:	
Violation Type:	264.B				Prop Penalty Amt:	
Viol Determined Dt:	19960628				Final Monetary Amt:	12100
Rtrn to Compl Dt:	19960708				Paid Amount:	12100
Rtrn to Compl Qual:	O				Final Count:	1
Viol Resp Agency:	E				Final Amount:	12100
Evaluation Type Description:		COMPLIANCE EVALUATION INSPECTION ON-SITE				
Violation Short Description:		TSD - General Facility Standards				
Respondent Name:						
SEP Type Description:						

Violation/Evaluation Details

Map Key	Number of Records	Direction	Distance (mi/ft)	Elev/Diff (ft)	Site	DB
Evaluation ID:	021				Former Citation:	
Eval Start Date:	19900228				Sched Compl Dt:	19900922
Evaluation Agency:	S				Enforcement ID:	005
Evaluation Type:	CEI				Enforcement Agency:	S
Eval Resp Person:	NYHHN				Enforce Action Dt:	19900511
Eval Suborg:	R2				Enforcement Type:	120
Found Violation:	Y				Enforce Type Desc:	WRITTEN INFORMAL
Citizen Complaint:	No				Enforce Resp Person:	NYHHN
Multimedia Inspect:	No				Enforce Suborg:	R2
Sampling Flag:	No				Enforce Actvty Loc:	NY
Not Subtitle C:	No				Docket No:	
Focus Area:					Attorney:	
Focus Area Desc:					Corr Act Component:	No
Handler Actvty Loc:	NY				Appeal Init Dt:	
Handler Name:	RADIAC RESEARCH CORP				Appeal Resolved Dt:	
Region:	02				Disposition Status:	
State:	NY				Disp Status Dt:	
Land Type:	P				Disp Status Desc:	
Date of Request:					Lead Agency:	
Date Response Rcvd:					Expenditure Amount:	
Request Agency:					SEP Sched Comp Dt:	
Request Actvty Loc:					SEP Actual Comp Dt:	
Viol Activity Loc:	NY				SEP Defaulted Dt:	
Viol Determined:	S				SEP Type:	
Violation Type:	264.A				Prop Penalty Amt:	
Viol Determined Dt:	19900511				Final Monetary Amt:	
Rtrn to Compl Dt:	19900924				Paid Amount:	
Rtrn to Compl Qual:	O				Final Count:	
Viol Resp Agency:	S				Final Amount:	
Evaluation Type Description:		COMPLIANCE EVALUATION INSPECTION ON-SITE				
Violation Short Description:		TSD - General				
Respondent Name:						
SEP Type Description:						

Violation/Evaluation Details

Evaluation ID:	000				Former Citation:	SR - 6NYCRR373-2.3(f)
Eval Start Date:	19950524				Sched Compl Dt:	19950712
Evaluation Agency:	E				Enforcement ID:	000
Evaluation Type:	CEI				Enforcement Agency:	E
Eval Resp Person:	R2MD				Enforce Action Dt:	19970305
Eval Suborg:	RCB				Enforcement Type:	310
Found Violation:	Y				Enforce Type Desc:	FINAL 3008(A) COMPLIANCE ORDER
Citizen Complaint:	No				Enforce Resp Person:	R2MD
Multimedia Inspect:	Yes				Enforce Suborg:	RCB
Sampling Flag:	No				Enforce Actvty Loc:	NY
Not Subtitle C:	No				Docket No:	02-1996-0117
Focus Area:					Attorney:	R2DF
Focus Area Desc:					Corr Act Component:	No
Handler Actvty Loc:	NY				Appeal Init Dt:	
Handler Name:	RADIAC RESEARCH CORP				Appeal Resolved Dt:	
Region:	02				Disposition Status:	
State:	NY				Disp Status Dt:	
Land Type:	P				Disp Status Desc:	
Date of Request:					Lead Agency:	
Date Response Rcvd:					Expenditure Amount:	
Request Agency:					SEP Sched Comp Dt:	
Request Actvty Loc:					SEP Actual Comp Dt:	
Viol Activity Loc:	NY				SEP Defaulted Dt:	
Viol Determined:	E				SEP Type:	
Violation Type:	264.C				Prop Penalty Amt:	
Viol Determined Dt:	19950607				Final Monetary Amt:	12100
Rtrn to Compl Dt:	19960708				Paid Amount:	12100
Rtrn to Compl Qual:	O				Final Count:	1
Viol Resp Agency:	E				Final Amount:	12100
Evaluation Type Description:		COMPLIANCE EVALUATION INSPECTION ON-SITE				

Map Key	Number of Records	Direction	Distance (mi/ft)	Elev/Diff (ft)	Site	DB
---------	-------------------	-----------	------------------	----------------	------	----

Violation Short Description: TSD - Preparedness and Prevention
 Respondent Name:
 SEP Type Description:

Violation/Evaluation Details

Evaluation ID:	000	Former Citation:	SR - iNYCRR373-2.2(h)(5)
Eval Start Date:	19950524	Sched Compl Dt:	19950710
Evaluation Agency:	E	Enforcement ID:	000
Evaluation Type:	CEI	Enforcement Agency:	E
Eval Resp Person:	R2MD	Enforce Action Dt:	19970305
Eval Suborg:	RCB	Enforcement Type:	310
Found Violation:	Y	Enforce Type Desc:	FINAL 3008(A) COMPLIANCE ORDER
Citizen Complaint:	No	Enforce Resp Person:	R2MD
Multimedia Inspect:	Yes	Enforce Suborg:	RCB
Sampling Flag:	No	Enforce Actvty Loc:	NY
Not Subtitle C:	No	Docket No:	02-1996-0117
Focus Area:		Attorney:	R2DF
Focus Area Desc:		Corr Act Component:	No
Handler Actvty Loc:	NY	Appeal Init Dt:	
Handler Name:	RADIAC RESEARCH CORP	Appeal Resolved Dt:	
Region:	02	Disposition Status:	
State:	NY	Disp Status Dt:	
Land Type:	P	Disp Status Desc:	
Date of Request:		Lead Agency:	
Date Response Rcvd:		Expenditure Amount:	
Request Agency:		SEP Sched Comp Dt:	
Request Actvty Loc:		SEP Actual Comp Dt:	
Viol Activity Loc:	NY	SEP Defaulted Dt:	
Viol Determined:	E	SEP Type:	
Violation Type:	264.B	Prop Penalty Amt:	
Viol Determined Dt:	19950607	Final Monetary Amt:	12100
Rtrn to Compl Dt:	19960417	Paid Amount:	12100
Rtrn to Compl Qual:	O	Final Count:	1
Viol Resp Agency:	E	Final Amount:	12100
Evaluation Type Description:	COMPLIANCE EVALUATION INSPECTION ON-SITE		
Violation Short Description:	TSD - General Facility Standards		
Respondent Name:			
SEP Type Description:			

Violation/Evaluation Details

Evaluation ID:	000	Former Citation:	
Eval Start Date:	19980319	Sched Compl Dt:	
Evaluation Agency:	S	Enforcement ID:	000
Evaluation Type:	CEI	Enforcement Agency:	S
Eval Resp Person:	NYHHN	Enforce Action Dt:	19981027
Eval Suborg:	R2	Enforcement Type:	210
Found Violation:	Y	Enforce Type Desc:	INITIAL 3008(A) COMPLIANCE
Citizen Complaint:	No	Enforce Resp Person:	NYHHN
Multimedia Inspect:	No	Enforce Suborg:	R2
Sampling Flag:	No	Enforce Actvty Loc:	NY
Not Subtitle C:	No	Docket No:	
Focus Area:		Attorney:	NYMC
Focus Area Desc:		Corr Act Component:	No
Handler Actvty Loc:	NY	Appeal Init Dt:	
Handler Name:	RADIAC RESEARCH CORP	Appeal Resolved Dt:	
Region:	02	Disposition Status:	
State:	NY	Disp Status Dt:	
Land Type:	P	Disp Status Desc:	
Date of Request:		Lead Agency:	
Date Response Rcvd:		Expenditure Amount:	
Request Agency:		SEP Sched Comp Dt:	
Request Actvty Loc:		SEP Actual Comp Dt:	
Viol Activity Loc:	NY	SEP Defaulted Dt:	
Viol Determined:	S	SEP Type:	

Map Key	Number of Records	Direction	Distance (mi/ft)	Elev/Diff (ft)	Site	DB
Violation Type:	268.A				Prop Penalty Amt:	24995
Viol Determined Dt:	19980515				Final Monetary Amt:	
Rtrn to Compl Dt:	20000404				Paid Amount:	
Rtrn to Compl Qual:	O				Final Count:	
Viol Resp Agency:	S				Final Amount:	
Evaluation Type Description:	COMPLIANCE EVALUATION INSPECTION ON-SITE					
Violation Short Description:	LDR - General					
Respondent Name:						
SEP Type Description:						

Violation/Evaluation Details

Evaluation ID:	000	Former Citation:	
Eval Start Date:	19990927	Sched Compl Dt:	20000504
Evaluation Agency:	S	Enforcement ID:	000
Evaluation Type:	CEI	Enforcement Agency:	S
Eval Resp Person:	NYHHN	Enforce Action Dt:	20000404
Eval Suborg:	R2	Enforcement Type:	310
Found Violation:	Y	Enforce Type Desc:	FINAL 3008(A) COMPLIANCE ORDER
Citizen Complaint:	No	Enforce Resp Person:	NYHHN
Multimedia Inspect:	No	Enforce Suborg:	R2
Sampling Flag:	No	Enforce Actvty Loc:	NY
Not Subtitle C:	No	Docket No:	
Focus Area:		Attorney:	NYSH
Focus Area Desc:		Corr Act Component:	No
Handler Actvty Loc:	NY	Appeal Init Dt:	
Handler Name:	RADIAC RESEARCH CORP	Appeal Resolved Dt:	
Region:	02	Disposition Status:	
State:	NY	Disp Status Dt:	
Land Type:	P	Disp Status Desc:	
Date of Request:		Lead Agency:	
Date Response Rcvd:		Expenditure Amount:	
Request Agency:		SEP Sched Comp Dt:	
Request Actvty Loc:		SEP Actual Comp Dt:	
Viol Activity Loc:	NY	SEP Defaulted Dt:	
Viol Determined:	S	SEP Type:	
Violation Type:	264.A	Prop Penalty Amt:	
Viol Determined Dt:	19990420	Final Monetary Amt:	20000
Rtrn to Compl Dt:	20000404	Paid Amount:	20000
Rtrn to Compl Qual:	O	Final Count:	1
Viol Resp Agency:	S	Final Amount:	20000
Evaluation Type Description:	COMPLIANCE EVALUATION INSPECTION ON-SITE		
Violation Short Description:	TSD - General		
Respondent Name:			
SEP Type Description:			

Violation/Evaluation Details

Evaluation ID:	000	Former Citation:	
Eval Start Date:	19990927	Sched Compl Dt:	
Evaluation Agency:	S	Enforcement ID:	000
Evaluation Type:	CEI	Enforcement Agency:	S
Eval Resp Person:	NYHHN	Enforce Action Dt:	20000215
Eval Suborg:	R2	Enforcement Type:	210
Found Violation:	Y	Enforce Type Desc:	INITIAL 3008(A) COMPLIANCE
Citizen Complaint:	No	Enforce Resp Person:	NYHHN
Multimedia Inspect:	No	Enforce Suborg:	R2
Sampling Flag:	No	Enforce Actvty Loc:	NY
Not Subtitle C:	No	Docket No:	
Focus Area:		Attorney:	NYSH
Focus Area Desc:		Corr Act Component:	No
Handler Actvty Loc:	NY	Appeal Init Dt:	
Handler Name:	RADIAC RESEARCH CORP	Appeal Resolved Dt:	
Region:	02	Disposition Status:	
State:	NY	Disp Status Dt:	
Land Type:	P	Disp Status Desc:	

Map Key	Number of Records	Direction	Distance (mi/ft)	Elev/Diff (ft)	Site	DB
Date of Request:				Lead Agency:		
Date Response Rcvd:				Expenditure Amount:		
Request Agency:				SEP Sched Comp Dt:		
Request Actvty Loc:				SEP Actual Comp Dt:		
Viol Activity Loc:	NY			SEP Defaulted Dt:		
Viol Determined:	S			SEP Type:		
Violation Type:	268.A			Prop Penalty Amt:	20000	
Viol Determined Dt:	19990927			Final Monetary Amt:		
Rtrn to Compl Dt:	20000404			Paid Amount:		
Rtrn to Compl Qual:	O			Final Count:		
Viol Resp Agency:	S			Final Amount:		
Evaluation Type Description:	COMPLIANCE EVALUATION INSPECTION ON-SITE					
Violation Short Description:	LDR - General					
Respondent Name:						
SEP Type Description:						

Violation/Evaluation Details

Evaluation ID:	001	Former Citation:	
Eval Start Date:	19840104	Sched Compl Dt:	
Evaluation Agency:	S	Enforcement ID:	
Evaluation Type:	NRR	Enforcement Agency:	
Eval Resp Person:		Enforce Action Dt:	
Eval Suborg:		Enforcement Type:	
Found Violation:	N	Enforce Type Desc:	
Citizen Complaint:	No	Enforce Resp Person:	
Multimedia Inspect:	No	Enforce Suborg:	
Sampling Flag:	No	Enforce Actvty Loc:	
Not Subtitle C:	No	Docket No:	
Focus Area:		Attorney:	
Focus Area Desc:		Corr Act Component:	
Handler Actvty Loc:	NY	Appeal Init Dt:	
Handler Name:	RADIAC RESEARCH CORP	Appeal Resolved Dt:	
Region:	02	Disposition Status:	
State:	NY	Disp Status Dt:	
Land Type:	P	Disp Status Desc:	
Date of Request:		Lead Agency:	
Date Response Rcvd:		Expenditure Amount:	
Request Agency:		SEP Sched Comp Dt:	
Request Actvty Loc:		SEP Actual Comp Dt:	
Viol Activity Loc:		SEP Defaulted Dt:	
Viol Determined:		SEP Type:	
Violation Type:		Prop Penalty Amt:	
Viol Determined Dt:		Final Monetary Amt:	
Rtrn to Compl Dt:		Paid Amount:	
Rtrn to Compl Qual:		Final Count:	
Viol Resp Agency:		Final Amount:	
Evaluation Type Description:	NON-FINANCIAL RECORD REVIEW		
Violation Short Description:			
Respondent Name:			
SEP Type Description:			

Violation/Evaluation Details

Evaluation ID:	001	Former Citation:	SR - iNYCRR373-2.2(h)(5)
Eval Start Date:	19950524	Sched Compl Dt:	19950710
Evaluation Agency:	E	Enforcement ID:	000
Evaluation Type:	CEI	Enforcement Agency:	E
Eval Resp Person:	R2MD	Enforce Action Dt:	19960628
Eval Suborg:	RCB	Enforcement Type:	210
Found Violation:	Y	Enforce Type Desc:	INITIAL 3008(A) COMPLIANCE
Citizen Complaint:	No	Enforce Resp Person:	R2MD
Multimedia Inspect:	No	Enforce Suborg:	RCB
Sampling Flag:	No	Enforce Actvty Loc:	NY
Not Subtitle C:	No	Docket No:	02-1996-0117
Focus Area:		Attorney:	R2DF

Map Key	Number of Records	Direction	Distance (mi/ft)	Elev/Diff (ft)	Site	DB
Focus Area Desc:				Corr Act Component: No		
Handler Actvty Loc:	NY			Appeal Init Dt:		
Handler Name:	RADIAC RESEARCH CORP			Appeal Resolved Dt:		
Region:	02			Disposition Status:		
State:	NY			Disp Status Dt:		
Land Type:	P			Disp Status Desc:		
Date of Request:				Lead Agency:		
Date Response Rcvd:				Expenditure Amount:		
Request Agency:				SEP Sched Comp Dt:		
Request Actvty Loc:				SEP Actual Comp Dt:		
Viol Activity Loc:	NY			SEP Defaulted Dt:		
Viol Determined:	E			SEP Type:		
Violation Type:	264.B			Prop Penalty Amt:		
Viol Determined Dt:	19950607			Final Monetary Amt:		
Rtrn to Compl Dt:	19960417			Paid Amount:		
Rtrn to Compl Qual:	O			Final Count:		
Viol Resp Agency:	E			Final Amount:		
Evaluation Type Description:	COMPLIANCE EVALUATION INSPECTION ON-SITE					
Violation Short Description:	TSD - General Facility Standards					
Respondent Name:						
SEP Type Description:						

Violation/Evaluation Details

Evaluation ID:	001	Former Citation:	SR - 6NYCRR373-2.3(f)
Eval Start Date:	19950524	Sched Compl Dt:	19950712
Evaluation Agency:	E	Enforcement ID:	000
Evaluation Type:	CEI	Enforcement Agency:	E
Eval Resp Person:	R2MD	Enforce Action Dt:	19970305
Eval Suborg:	RCB	Enforcement Type:	310
Found Violation:	Y	Enforce Type Desc:	FINAL 3008(A) COMPLIANCE ORDER
Citizen Complaint:	No	Enforce Resp Person:	R2MD
Multimedia Inspect:	No	Enforce Suborg:	RCB
Sampling Flag:	No	Enforce Actvty Loc:	NY
Not Subtitle C:	No	Docket No:	02-1996-0117
Focus Area:		Attorney:	R2DF
Focus Area Desc:		Corr Act Component:	No
Handler Actvty Loc:	NY	Appeal Init Dt:	
Handler Name:	RADIAC RESEARCH CORP	Appeal Resolved Dt:	
Region:	02	Disposition Status:	
State:	NY	Disp Status Dt:	
Land Type:	P	Disp Status Desc:	
Date of Request:		Lead Agency:	
Date Response Rcvd:		Expenditure Amount:	
Request Agency:		SEP Sched Comp Dt:	
Request Actvty Loc:		SEP Actual Comp Dt:	
Viol Activity Loc:	NY	SEP Defaulted Dt:	
Viol Determined:	E	SEP Type:	
Violation Type:	264.C	Prop Penalty Amt:	
Viol Determined Dt:	19950607	Final Monetary Amt:	12100
Rtrn to Compl Dt:	19960708	Paid Amount:	12100
Rtrn to Compl Qual:	O	Final Count:	1
Viol Resp Agency:	E	Final Amount:	12100
Evaluation Type Description:	COMPLIANCE EVALUATION INSPECTION ON-SITE		
Violation Short Description:	TSD - Preparedness and Prevention		
Respondent Name:			
SEP Type Description:			

Violation/Evaluation Details

Evaluation ID:	006	Former Citation:	
Eval Start Date:	19860228	Sched Compl Dt:	
Evaluation Agency:	X	Enforcement ID:	
Evaluation Type:	CEI	Enforcement Agency:	
Eval Resp Person:	R2SRS	Enforce Action Dt:	
Eval Suborg:		Enforcement Type:	

Map Key	Number of Records	Direction	Distance (mi/ft)	Elev/Diff (ft)	Site	DB
Found Violation:	N				Enforce Type Desc:	
Citizen Complaint:	No				Enforce Resp Person:	
Multimedia Inspect:	No				Enforce Suborg:	
Sampling Flag:	No				Enforce Actvty Loc:	
Not Subtitle C:	No				Docket No:	
Focus Area:					Attorney:	
Focus Area Desc:					Corr Act Component:	
Handler Actvty Loc:	NY				Appeal Init Dt:	
Handler Name:	RADIAC RESEARCH CORP				Appeal Resolved Dt:	
Region:	02				Disposition Status:	
State:	NY				Disp Status Dt:	
Land Type:	P				Disp Status Desc:	
Date of Request:					Lead Agency:	
Date Response Rcvd:					Expenditure Amount:	
Request Agency:					SEP Sched Comp Dt:	
Request Actvty Loc:					SEP Actual Comp Dt:	
Viol Activity Loc:					SEP Defaulted Dt:	
Viol Determined:					SEP Type:	
Violation Type:					Prop Penalty Amt:	
Viol Determined Dt:					Final Monetary Amt:	
Rtrn to Compl Dt:					Paid Amount:	
Rtrn to Compl Qual:					Final Count:	
Viol Resp Agency:					Final Amount:	
Evaluation Type Description:		COMPLIANCE EVALUATION INSPECTION ON-SITE				
Violation Short Description:						
Respondent Name:						
SEP Type Description:						

Violation/Evaluation Details

Evaluation ID:	009				Former Citation:	
Eval Start Date:	19860515				Sched Compl Dt:	19860615
Evaluation Agency:	S				Enforcement ID:	003
Evaluation Type:	FRR				Enforcement Agency:	S
Eval Resp Person:	NYDEC				Enforce Action Dt:	19860515
Eval Suborg:					Enforcement Type:	120
Found Violation:	Y				Enforce Type Desc:	WRITTEN INFORMAL
Citizen Complaint:	No				Enforce Resp Person:	NYDEC
Multimedia Inspect:	No				Enforce Suborg:	
Sampling Flag:	No				Enforce Actvty Loc:	NY
Not Subtitle C:	No				Docket No:	
Focus Area:					Attorney:	
Focus Area Desc:					Corr Act Component:	No
Handler Actvty Loc:	NY				Appeal Init Dt:	
Handler Name:	RADIAC RESEARCH CORP				Appeal Resolved Dt:	
Region:	02				Disposition Status:	
State:	NY				Disp Status Dt:	
Land Type:	P				Disp Status Desc:	
Date of Request:					Lead Agency:	
Date Response Rcvd:					Expenditure Amount:	
Request Agency:					SEP Sched Comp Dt:	
Request Actvty Loc:					SEP Actual Comp Dt:	
Viol Activity Loc:	NY				SEP Defaulted Dt:	
Viol Determined:	S				SEP Type:	
Violation Type:	264.H				Prop Penalty Amt:	
Viol Determined Dt:	19860515				Final Monetary Amt:	
Rtrn to Compl Dt:	19860820				Paid Amount:	
Rtrn to Compl Qual:	O				Final Count:	
Viol Resp Agency:	S				Final Amount:	
Evaluation Type Description:		FINANCIAL RECORD REVIEW				
Violation Short Description:		TSD - Financial Requirements				
Respondent Name:						
SEP Type Description:						

Violation/Evaluation Details

Map Key	Number of Records	Direction	Distance (mi/ft)	Elev/Diff (ft)	Site	DB
Evaluation ID:	012				Former Citation:	
Eval Start Date:	19860825				Sched Compl Dt:	19861019
Evaluation Agency:	S				Enforcement ID:	004
Evaluation Type:	CEI				Enforcement Agency:	S
Eval Resp Person:	NYJJR				Enforce Action Dt:	19860919
Eval Suborg:	R2				Enforcement Type:	120
Found Violation:	Y				Enforce Type Desc:	WRITTEN INFORMAL
Citizen Complaint:	No				Enforce Resp Person:	NYJJR
Multimedia Inspect:	No				Enforce Suborg:	R2
Sampling Flag:	No				Enforce Actvty Loc:	NY
Not Subtitle C:	No				Docket No:	
Focus Area:					Attorney:	
Focus Area Desc:					Corr Act Component:	No
Handler Actvty Loc:	NY				Appeal Init Dt:	
Handler Name:	RADIAC RESEARCH CORP				Appeal Resolved Dt:	
Region:	02				Disposition Status:	
State:	NY				Disp Status Dt:	
Land Type:	P				Disp Status Desc:	
Date of Request:					Lead Agency:	
Date Response Rcvd:					Expenditure Amount:	
Request Agency:					SEP Sched Comp Dt:	
Request Actvty Loc:					SEP Actual Comp Dt:	
Viol Activity Loc:	NY				SEP Defaulted Dt:	
Viol Determined:	S				SEP Type:	
Violation Type:	264.A				Prop Penalty Amt:	
Viol Determined Dt:	19860919				Final Monetary Amt:	
Rtrn to Compl Dt:	19860930				Paid Amount:	
Rtrn to Compl Qual:	O				Final Count:	
Viol Resp Agency:	S				Final Amount:	
Evaluation Type Description:		COMPLIANCE EVALUATION INSPECTION ON-SITE				
Violation Short Description:		TSD - General				
Respondent Name:						
SEP Type Description:						

Violation/Evaluation Details

Evaluation ID:	016				Former Citation:	
Eval Start Date:	19870211				Sched Compl Dt:	
Evaluation Agency:	X				Enforcement ID:	
Evaluation Type:	CEI				Enforcement Agency:	
Eval Resp Person:	R2SRS				Enforce Action Dt:	
Eval Suborg:					Enforcement Type:	
Found Violation:	N				Enforce Type Desc:	
Citizen Complaint:	No				Enforce Resp Person:	
Multimedia Inspect:	No				Enforce Suborg:	
Sampling Flag:	No				Enforce Actvty Loc:	
Not Subtitle C:	No				Docket No:	
Focus Area:					Attorney:	
Focus Area Desc:					Corr Act Component:	
Handler Actvty Loc:	NY				Appeal Init Dt:	
Handler Name:	RADIAC RESEARCH CORP				Appeal Resolved Dt:	
Region:	02				Disposition Status:	
State:	NY				Disp Status Dt:	
Land Type:	P				Disp Status Desc:	
Date of Request:					Lead Agency:	
Date Response Rcvd:					Expenditure Amount:	
Request Agency:					SEP Sched Comp Dt:	
Request Actvty Loc:					SEP Actual Comp Dt:	
Viol Activity Loc:					SEP Defaulted Dt:	
Viol Determined:					SEP Type:	
Violation Type:					Prop Penalty Amt:	
Viol Determined Dt:					Final Monetary Amt:	
Rtrn to Compl Dt:					Paid Amount:	
Rtrn to Compl Qual:					Final Count:	
Viol Resp Agency:					Final Amount:	
Evaluation Type Description:		COMPLIANCE EVALUATION INSPECTION ON-SITE				
Violation Short Description:						

Map Key	Number of Records	Direction	Distance (mi/ft)	Elev/Diff (ft)	Site	DB
---------	-------------------	-----------	------------------	----------------	------	----

Respondent Name:
SEP Type Description:

Violation/Evaluation Details

Evaluation ID:	017	Former Citation:	
Eval Start Date:	19870911	Sched Compl Dt:	
Evaluation Agency:	X	Enforcement ID:	
Evaluation Type:	CEI	Enforcement Agency:	
Eval Resp Person:	R2SRS	Enforce Action Dt:	
Eval Suborg:		Enforcement Type:	
Found Violation:	N	Enforce Type Desc:	
Citizen Complaint:	No	Enforce Resp Person:	
Multimedia Inspect:	No	Enforce Suborg:	
Sampling Flag:	No	Enforce Actvty Loc:	
Not Subtitle C:	No	Docket No:	
Focus Area:		Attorney:	
Focus Area Desc:		Corr Act Component:	
Handler Actvty Loc:	NY	Appeal Init Dt:	
Handler Name:	RADIAC RESEARCH CORP	Appeal Resolved Dt:	
Region:	02	Disposition Status:	
State:	NY	Disp Status Dt:	
Land Type:	P	Disp Status Desc:	
Date of Request:		Lead Agency:	
Date Response Rcvd:		Expenditure Amount:	
Request Agency:		SEP Sched Comp Dt:	
Request Actvty Loc:		SEP Actual Comp Dt:	
Viol Activity Loc:		SEP Defaulted Dt:	
Viol Determined:		SEP Type:	
Violation Type:		Prop Penalty Amt:	
Viol Determined Dt:		Final Monetary Amt:	
Rtrn to Compl Dt:		Paid Amount:	
Rtrn to Compl Qual:		Final Count:	
Viol Resp Agency:		Final Amount:	
Evaluation Type Description:	COMPLIANCE EVALUATION INSPECTION ON-SITE		
Violation Short Description:			
Respondent Name:			
SEP Type Description:			

Violation/Evaluation Details

Evaluation ID:	000	Former Citation:	
Eval Start Date:	19930920	Sched Compl Dt:	
Evaluation Agency:	S	Enforcement ID:	
Evaluation Type:	CEI	Enforcement Agency:	
Eval Resp Person:	NYHHN	Enforce Action Dt:	
Eval Suborg:	R2	Enforcement Type:	
Found Violation:	N	Enforce Type Desc:	
Citizen Complaint:	No	Enforce Resp Person:	
Multimedia Inspect:	No	Enforce Suborg:	
Sampling Flag:	No	Enforce Actvty Loc:	
Not Subtitle C:	No	Docket No:	
Focus Area:		Attorney:	
Focus Area Desc:		Corr Act Component:	
Handler Actvty Loc:	NY	Appeal Init Dt:	
Handler Name:	RADIAC RESEARCH CORP	Appeal Resolved Dt:	
Region:	02	Disposition Status:	
State:	NY	Disp Status Dt:	
Land Type:	P	Disp Status Desc:	
Date of Request:		Lead Agency:	
Date Response Rcvd:		Expenditure Amount:	
Request Agency:		SEP Sched Comp Dt:	
Request Actvty Loc:		SEP Actual Comp Dt:	
Viol Activity Loc:		SEP Defaulted Dt:	
Viol Determined:		SEP Type:	
Violation Type:		Prop Penalty Amt:	

Map Key	Number of Records	Direction	Distance (mi/ft)	Elev/Diff (ft)	Site	DB
Viol Determined Dt:				Final Monetary Amt:		
Rtrn to Compl Dt:				Paid Amount:		
Rtrn to Compl Qual:				Final Count:		
Viol Resp Agency:				Final Amount:		
Evaluation Type Description:		COMPLIANCE EVALUATION INSPECTION ON-SITE				
Violation Short Description:						
Respondent Name:						
SEP Type Description:						

Violation/Evaluation Details

Evaluation ID:	019	Former Citation:	
Eval Start Date:	19871109	Sched Compl Dt:	
Evaluation Agency:	S	Enforcement ID:	
Evaluation Type:	FRR	Enforcement Agency:	
Eval Resp Person:	NYDEC	Enforce Action Dt:	
Eval Suborg:		Enforcement Type:	
Found Violation:	N	Enforce Type Desc:	
Citizen Complaint:	No	Enforce Resp Person:	
Multimedia Inspect:	No	Enforce Suborg:	
Sampling Flag:	No	Enforce Actvty Loc:	
Not Subtitle C:	No	Docket No:	
Focus Area:		Attorney:	
Focus Area Desc:		Corr Act Component:	
Handler Actvty Loc:	NY	Appeal Init Dt:	
Handler Name:	RADIAC RESEARCH CORP	Appeal Resolved Dt:	
Region:	02	Disposition Status:	
State:	NY	Disp Status Dt:	
Land Type:	P	Disp Status Desc:	
Date of Request:		Lead Agency:	
Date Response Rcvd:		Expenditure Amount:	
Request Agency:		SEP Sched Comp Dt:	
Request Actvty Loc:		SEP Actual Comp Dt:	
Viol Activity Loc:		SEP Defaulted Dt:	
Viol Determined:		SEP Type:	
Violation Type:		Prop Penalty Amt:	
Viol Determined Dt:		Final Monetary Amt:	
Rtrn to Compl Dt:		Paid Amount:	
Rtrn to Compl Qual:		Final Count:	
Viol Resp Agency:		Final Amount:	
Evaluation Type Description:	FINANCIAL RECORD REVIEW		
Violation Short Description:			
Respondent Name:			
SEP Type Description:			

Violation/Evaluation Details

Evaluation ID:	000	Former Citation:	
Eval Start Date:	19990303	Sched Compl Dt:	20000504
Evaluation Agency:	S	Enforcement ID:	000
Evaluation Type:	CEI	Enforcement Agency:	S
Eval Resp Person:	NYHHN	Enforce Action Dt:	20000404
Eval Suborg:	R2	Enforcement Type:	310
Found Violation:	Y	Enforce Type Desc:	FINAL 3008(A) COMPLIANCE ORDER
Citizen Complaint:	No	Enforce Resp Person:	NYHHN
Multimedia Inspect:	No	Enforce Suborg:	R2
Sampling Flag:	No	Enforce Actvty Loc:	NY
Not Subtitle C:	No	Docket No:	
Focus Area:		Attorney:	NYSH
Focus Area Desc:		Corr Act Component:	No
Handler Actvty Loc:	NY	Appeal Init Dt:	
Handler Name:	RADIAC RESEARCH CORP	Appeal Resolved Dt:	
Region:	02	Disposition Status:	
State:	NY	Disp Status Dt:	
Land Type:	P	Disp Status Desc:	
Date of Request:		Lead Agency:	

Map Key	Number of Records	Direction	Distance (mi/ft)	Elev/Diff (ft)	Site	DB
Date Response Rcvd:				Expenditure Amount:		
Request Agency:				SEP Sched Comp Dt:		
Request Actvty Loc:				SEP Actual Comp Dt:		
Viol Activity Loc:	NY			SEP Defaulted Dt:		
Viol Determined:	S			SEP Type:		
Violation Type:	264.A			Prop Penalty Amt:		
Viol Determined Dt:	19980515			Final Monetary Amt:		20000
Rtrn to Compl Dt:	20000404			Paid Amount:		20000
Rtrn to Compl Qual:	O			Final Count:		1
Viol Resp Agency:	S			Final Amount:		20000
Evaluation Type Description:		COMPLIANCE EVALUATION INSPECTION ON-SITE				
Violation Short Description:		TSD - General				
Respondent Name:						
SEP Type Description:						

Violation/Evaluation Details

Evaluation ID:	000			Former Citation:		
Eval Start Date:	19990927			Sched Compl Dt:		
Evaluation Agency:	S			Enforcement ID:		000
Evaluation Type:	CEI			Enforcement Agency:		S
Eval Resp Person:	NYHHN			Enforce Action Dt:		19990423
Eval Suborg:	R2			Enforcement Type:		210
Found Violation:	Y			Enforce Type Desc:		INITIAL 3008(A) COMPLIANCE
Citizen Complaint:	No			Enforce Resp Person:		NYHHN
Multimedia Inspect:	No			Enforce Suborg:		R2
Sampling Flag:	No			Enforce Actvty Loc:		NY
Not Subtitle C:	No			Docket No:		
Focus Area:				Attorney:		NYMC
Focus Area Desc:				Corr Act Component:		No
Handler Actvty Loc:	NY			Appeal Init Dt:		
Handler Name:	RADIAC RESEARCH CORP			Appeal Resolved Dt:		
Region:	02			Disposition Status:		
State:	NY			Disp Status Dt:		
Land Type:	P			Disp Status Desc:		
Date of Request:				Lead Agency:		
Date Response Rcvd:				Expenditure Amount:		
Request Agency:				SEP Sched Comp Dt:		
Request Actvty Loc:				SEP Actual Comp Dt:		
Viol Activity Loc:	NY			SEP Defaulted Dt:		
Viol Determined:	S			SEP Type:		
Violation Type:	264.A			Prop Penalty Amt:		
Viol Determined Dt:	19990420			Final Monetary Amt:		
Rtrn to Compl Dt:	20000404			Paid Amount:		
Rtrn to Compl Qual:	O			Final Count:		
Viol Resp Agency:	S			Final Amount:		
Evaluation Type Description:		COMPLIANCE EVALUATION INSPECTION ON-SITE				
Violation Short Description:		TSD - General				
Respondent Name:						
SEP Type Description:						

Violation/Evaluation Details

Evaluation ID:	001			Former Citation:		SR - iNYCRR373-2.2(h)(5)
Eval Start Date:	19950524			Sched Compl Dt:		19950710
Evaluation Agency:	E			Enforcement ID:		000
Evaluation Type:	CEI			Enforcement Agency:		E
Eval Resp Person:	R2MD			Enforce Action Dt:		19970305
Eval Suborg:	RCB			Enforcement Type:		310
Found Violation:	Y			Enforce Type Desc:		FINAL 3008(A) COMPLIANCE ORDER
Citizen Complaint:	No			Enforce Resp Person:		R2MD
Multimedia Inspect:	No			Enforce Suborg:		RCB
Sampling Flag:	No			Enforce Actvty Loc:		NY
Not Subtitle C:	No			Docket No:		02-1996-0117
Focus Area:				Attorney:		R2DF
Focus Area Desc:				Corr Act Component:		No

Map Key	Number of Records	Direction	Distance (mi/ft)	Elev/Diff (ft)	Site	DB
Handler Actvty Loc:	NY				Appeal Init Dt:	
Handler Name:	RADIAC RESEARCH CORP				Appeal Resolved Dt:	
Region:	02				Disposition Status:	
State:	NY				Disp Status Dt:	
Land Type:	P				Disp Status Desc:	
Date of Request:					Lead Agency:	
Date Response Rcvd:					Expenditure Amount:	
Request Agency:					SEP Sched Comp Dt:	
Request Actvty Loc:					SEP Actual Comp Dt:	
Viol Activity Loc:	NY				SEP Defaulted Dt:	
Viol Determined:	E				SEP Type:	
Violation Type:	264.B				Prop Penalty Amt:	
Viol Determined Dt:	19950607				Final Monetary Amt:	12100
Rtrn to Compl Dt:	19960417				Paid Amount:	12100
Rtrn to Compl Qual:	O				Final Count:	1
Viol Resp Agency:	E				Final Amount:	12100
Evaluation Type Description:	COMPLIANCE EVALUATION INSPECTION ON-SITE					
Violation Short Description:	TSD - General Facility Standards					
Respondent Name:						
SEP Type Description:						

Violation/Evaluation Details

Evaluation ID:	001				Former Citation:	
Eval Start Date:	19970305				Sched Compl Dt:	
Evaluation Agency:	E				Enforcement ID:	
Evaluation Type:	SNN				Enforcement Agency:	
Eval Resp Person:	R2MD				Enforce Action Dt:	
Eval Suborg:	RCB				Enforcement Type:	
Found Violation:	N				Enforce Type Desc:	
Citizen Complaint:	No				Enforce Resp Person:	
Multimedia Inspect:	No				Enforce Suborg:	
Sampling Flag:	No				Enforce Actvty Loc:	
Not Subtitle C:	No				Docket No:	
Focus Area:					Attorney:	
Focus Area Desc:					Corr Act Component:	
Handler Actvty Loc:	NY				Appeal Init Dt:	
Handler Name:	RADIAC RESEARCH CORP				Appeal Resolved Dt:	
Region:	02				Disposition Status:	
State:	NY				Disp Status Dt:	
Land Type:	P				Disp Status Desc:	
Date of Request:					Lead Agency:	
Date Response Rcvd:					Expenditure Amount:	
Request Agency:					SEP Sched Comp Dt:	
Request Actvty Loc:					SEP Actual Comp Dt:	
Viol Activity Loc:					SEP Defaulted Dt:	
Viol Determined:					SEP Type:	
Violation Type:					Prop Penalty Amt:	
Viol Determined Dt:					Final Monetary Amt:	
Rtrn to Compl Dt:					Paid Amount:	
Rtrn to Compl Qual:					Final Count:	
Viol Resp Agency:					Final Amount:	
Evaluation Type Description:	NOT A SIGNIFICANT NON-COMPLIER					
Violation Short Description:						
Respondent Name:						
SEP Type Description:						

Violation/Evaluation Details

Evaluation ID:	001				Former Citation:	
Eval Start Date:	20001128				Sched Compl Dt:	
Evaluation Agency:	S				Enforcement ID:	
Evaluation Type:	CEI				Enforcement Agency:	
Eval Resp Person:	NYHHN				Enforce Action Dt:	
Eval Suborg:	R2				Enforcement Type:	
Found Violation:	N				Enforce Type Desc:	

Map Key	Number of Records	Direction	Distance (mi/ft)	Elev/Diff (ft)	Site	DB
Citizen Complaint:	No				Enforce Resp Person:	
Multimedia Inspect:	No				Enforce Suborg:	
Sampling Flag:	No				Enforce Actvty Loc:	
Not Subtitle C:	No				Docket No:	
Focus Area:					Attorney:	
Focus Area Desc:					Corr Act Component:	
Handler Actvty Loc:	NY				Appeal Init Dt:	
Handler Name:	RADIAC RESEARCH CORP				Appeal Resolved Dt:	
Region:	02				Disposition Status:	
State:	NY				Disp Status Dt:	
Land Type:	P				Disp Status Desc:	
Date of Request:					Lead Agency:	
Date Response Rcvd:					Expenditure Amount:	
Request Agency:					SEP Sched Comp Dt:	
Request Actvty Loc:					SEP Actual Comp Dt:	
Viol Activity Loc:					SEP Defaulted Dt:	
Viol Determined:					SEP Type:	
Violation Type:					Prop Penalty Amt:	
Viol Determined Dt:					Final Monetary Amt:	
Rtrn to Compl Dt:					Paid Amount:	
Rtrn to Compl Qual:					Final Count:	
Viol Resp Agency:					Final Amount:	
Evaluation Type Description:		COMPLIANCE EVALUATION INSPECTION ON-SITE				
Violation Short Description:						
Respondent Name:						
SEP Type Description:						

Violation/Evaluation Details

Evaluation ID:	001				Former Citation:	
Eval Start Date:	20010309				Sched Compl Dt:	
Evaluation Agency:	S				Enforcement ID:	
Evaluation Type:	CEI				Enforcement Agency:	
Eval Resp Person:	NYHHN				Enforce Action Dt:	
Eval Suborg:	R2				Enforcement Type:	
Found Violation:	N				Enforce Type Desc:	
Citizen Complaint:	No				Enforce Resp Person:	
Multimedia Inspect:	No				Enforce Suborg:	
Sampling Flag:	No				Enforce Actvty Loc:	
Not Subtitle C:	No				Docket No:	
Focus Area:					Attorney:	
Focus Area Desc:					Corr Act Component:	
Handler Actvty Loc:	NY				Appeal Init Dt:	
Handler Name:	RADIAC RESEARCH CORP				Appeal Resolved Dt:	
Region:	02				Disposition Status:	
State:	NY				Disp Status Dt:	
Land Type:	P				Disp Status Desc:	
Date of Request:					Lead Agency:	
Date Response Rcvd:					Expenditure Amount:	
Request Agency:					SEP Sched Comp Dt:	
Request Actvty Loc:					SEP Actual Comp Dt:	
Viol Activity Loc:					SEP Defaulted Dt:	
Viol Determined:					SEP Type:	
Violation Type:					Prop Penalty Amt:	
Viol Determined Dt:					Final Monetary Amt:	
Rtrn to Compl Dt:					Paid Amount:	
Rtrn to Compl Qual:					Final Count:	
Viol Resp Agency:					Final Amount:	
Evaluation Type Description:		COMPLIANCE EVALUATION INSPECTION ON-SITE				
Violation Short Description:						
Respondent Name:						
SEP Type Description:						

Violation/Evaluation Details

Evaluation ID:	001				Former Citation:	
-----------------------	-----	--	--	--	-------------------------	--

<i>Map Key</i>	<i>Number of Records</i>	<i>Direction</i>	<i>Distance (mi/ft)</i>	<i>Elev/Diff (ft)</i>	<i>Site</i>	<i>DB</i>
<i>Eval Start Date:</i>	20030708				<i>Sched Compl Dt:</i>	
<i>Evaluation Agency:</i>	S				<i>Enforcement ID:</i>	
<i>Evaluation Type:</i>	CEI				<i>Enforcement Agency:</i>	
<i>Eval Resp Person:</i>	NYHHN				<i>Enforce Action Dt:</i>	
<i>Eval Suborg:</i>	R2				<i>Enforcement Type:</i>	
<i>Found Violation:</i>	N				<i>Enforce Type Desc:</i>	
<i>Citizen Complaint:</i>	No				<i>Enforce Resp Person:</i>	
<i>Multimedia Inspect:</i>	No				<i>Enforce Suborg:</i>	
<i>Sampling Flag:</i>	No				<i>Enforce Actvty Loc:</i>	
<i>Not Subtitle C:</i>	No				<i>Docket No:</i>	
<i>Focus Area:</i>					<i>Attorney:</i>	
<i>Focus Area Desc:</i>					<i>Corr Act Component:</i>	
<i>Handler Actvty Loc:</i>	NY				<i>Appeal Init Dt:</i>	
<i>Handler Name:</i>	RADIAC RESEARCH CORP				<i>Appeal Resolved Dt:</i>	
<i>Region:</i>	02				<i>Disposition Status:</i>	
<i>State:</i>	NY				<i>Disp Status Dt:</i>	
<i>Land Type:</i>	P				<i>Disp Status Desc:</i>	
<i>Date of Request:</i>					<i>Lead Agency:</i>	
<i>Date Response Rcvd:</i>					<i>Expenditure Amount:</i>	
<i>Request Agency:</i>					<i>SEP Sched Comp Dt:</i>	
<i>Request Actvty Loc:</i>					<i>SEP Actual Comp Dt:</i>	
<i>Viol Activity Loc:</i>					<i>SEP Defaulted Dt:</i>	
<i>Viol Determined:</i>					<i>SEP Type:</i>	
<i>Violation Type:</i>					<i>Prop Penalty Amt:</i>	
<i>Viol Determined Dt:</i>					<i>Final Monetary Amt:</i>	
<i>Rtrn to Compl Dt:</i>					<i>Paid Amount:</i>	
<i>Rtrn to Compl Qual:</i>					<i>Final Count:</i>	
<i>Viol Resp Agency:</i>					<i>Final Amount:</i>	
<i>Evaluation Type Description:</i>	COMPLIANCE EVALUATION INSPECTION ON-SITE					
<i>Violation Short Description:</i>						
<i>Respondent Name:</i>						
<i>SEP Type Description:</i>						

Violation/Evaluation Details

<i>Evaluation ID:</i>	000				<i>Former Citation:</i>	
<i>Eval Start Date:</i>	19920921				<i>Sched Compl Dt:</i>	
<i>Evaluation Agency:</i>	S				<i>Enforcement ID:</i>	
<i>Evaluation Type:</i>	CEI				<i>Enforcement Agency:</i>	
<i>Eval Resp Person:</i>	NYHHN				<i>Enforce Action Dt:</i>	
<i>Eval Suborg:</i>	R2				<i>Enforcement Type:</i>	
<i>Found Violation:</i>	N				<i>Enforce Type Desc:</i>	
<i>Citizen Complaint:</i>	No				<i>Enforce Resp Person:</i>	
<i>Multimedia Inspect:</i>	No				<i>Enforce Suborg:</i>	
<i>Sampling Flag:</i>	No				<i>Enforce Actvty Loc:</i>	
<i>Not Subtitle C:</i>	No				<i>Docket No:</i>	
<i>Focus Area:</i>					<i>Attorney:</i>	
<i>Focus Area Desc:</i>					<i>Corr Act Component:</i>	
<i>Handler Actvty Loc:</i>	NY				<i>Appeal Init Dt:</i>	
<i>Handler Name:</i>	RADIAC RESEARCH CORP				<i>Appeal Resolved Dt:</i>	
<i>Region:</i>	02				<i>Disposition Status:</i>	
<i>State:</i>	NY				<i>Disp Status Dt:</i>	
<i>Land Type:</i>	P				<i>Disp Status Desc:</i>	
<i>Date of Request:</i>					<i>Lead Agency:</i>	
<i>Date Response Rcvd:</i>					<i>Expenditure Amount:</i>	
<i>Request Agency:</i>					<i>SEP Sched Comp Dt:</i>	
<i>Request Actvty Loc:</i>					<i>SEP Actual Comp Dt:</i>	
<i>Viol Activity Loc:</i>					<i>SEP Defaulted Dt:</i>	
<i>Viol Determined:</i>					<i>SEP Type:</i>	
<i>Violation Type:</i>					<i>Prop Penalty Amt:</i>	
<i>Viol Determined Dt:</i>					<i>Final Monetary Amt:</i>	
<i>Rtrn to Compl Dt:</i>					<i>Paid Amount:</i>	
<i>Rtrn to Compl Qual:</i>					<i>Final Count:</i>	
<i>Viol Resp Agency:</i>					<i>Final Amount:</i>	
<i>Evaluation Type Description:</i>	COMPLIANCE EVALUATION INSPECTION ON-SITE					
<i>Violation Short Description:</i>						
<i>Respondent Name:</i>						

Map Key	Number of Records	Direction	Distance (mi/ft)	Elev/Diff (ft)	Site	DB
---------	-------------------	-----------	------------------	----------------	------	----

SEP Type Description:

Violation/Evaluation Details

Evaluation ID:	000	Former Citation:	
Eval Start Date:	19940927	Sched Compl Dt:	19950214
Evaluation Agency:	S	Enforcement ID:	000
Evaluation Type:	CEI	Enforcement Agency:	S
Eval Resp Person:	NYHHN	Enforce Action Dt:	19941216
Eval Suborg:	R2	Enforcement Type:	120
Found Violation:	Y	Enforce Type Desc:	WRITTEN INFORMAL
Citizen Complaint:	No	Enforce Resp Person:	NYHHN
Multimedia Inspect:	No	Enforce Suborg:	R2
Sampling Flag:	No	Enforce Actvty Loc:	NY
Not Subtitle C:	No	Docket No:	
Focus Area:		Attorney:	NY
Focus Area Desc:		Corr Act Component:	No
Handler Actvty Loc:	NY	Appeal Init Dt:	
Handler Name:	RADIAC RESEARCH CORP	Appeal Resolved Dt:	
Region:	02	Disposition Status:	
State:	NY	Disp Status Dt:	
Land Type:	P	Disp Status Desc:	
Date of Request:		Lead Agency:	
Date Response Rcvd:		Expenditure Amount:	
Request Agency:		SEP Sched Comp Dt:	
Request Actvty Loc:		SEP Actual Comp Dt:	
Viol Activity Loc:	NY	SEP Defaulted Dt:	
Viol Determined:	S	SEP Type:	
Violation Type:	268.A	Prop Penalty Amt:	
Viol Determined Dt:	19941216	Final Monetary Amt:	
Rtrn to Compl Dt:	19950517	Paid Amount:	
Rtrn to Compl Qual:	O	Final Count:	
Viol Resp Agency:	S	Final Amount:	
Evaluation Type Description:	COMPLIANCE EVALUATION INSPECTION ON-SITE		
Violation Short Description:	LDR - General		
Respondent Name:			
SEP Type Description:			

Violation/Evaluation Details

Evaluation ID:	CNV	Former Citation:	
Eval Start Date:	19960628	Sched Compl Dt:	
Evaluation Agency:	E	Enforcement ID:	
Evaluation Type:	SNY	Enforcement Agency:	
Eval Resp Person:	R2MD	Enforce Action Dt:	
Eval Suborg:	RCB	Enforcement Type:	
Found Violation:	N	Enforce Type Desc:	
Citizen Complaint:	No	Enforce Resp Person:	
Multimedia Inspect:	No	Enforce Suborg:	
Sampling Flag:	No	Enforce Actvty Loc:	
Not Subtitle C:	No	Docket No:	
Focus Area:		Attorney:	
Focus Area Desc:		Corr Act Component:	
Handler Actvty Loc:	NY	Appeal Init Dt:	
Handler Name:	RADIAC RESEARCH CORP	Appeal Resolved Dt:	
Region:	02	Disposition Status:	
State:	NY	Disp Status Dt:	
Land Type:	P	Disp Status Desc:	
Date of Request:		Lead Agency:	
Date Response Rcvd:		Expenditure Amount:	
Request Agency:		SEP Sched Comp Dt:	
Request Actvty Loc:		SEP Actual Comp Dt:	
Viol Activity Loc:		SEP Defaulted Dt:	
Viol Determined:		SEP Type:	
Violation Type:		Prop Penalty Amt:	
Viol Determined Dt:		Final Monetary Amt:	

Map Key	Number of Records	Direction	Distance (mi/ft)	Elev/Diff (ft)	Site	DB
Rtrn to Compl Dt:						
Rtrn to Compl Qual:						
Viol Resp Agency:						
Evaluation Type Description:		SIGNIFICANT NON-COMPLIER				
Violation Short Description:						
Respondent Name:						
SEP Type Description:						

Violation/Evaluation Details

Evaluation ID:	000	Former Citation:	
Eval Start Date:	19970225	Sched Compl Dt:	
Evaluation Agency:	S	Enforcement ID:	000
Evaluation Type:	CEI	Enforcement Agency:	S
Eval Resp Person:	NYHHN	Enforce Action Dt:	19971002
Eval Suborg:	R2	Enforcement Type:	210
Found Violation:	Y	Enforce Type Desc:	INITIAL 3008(A) COMPLIANCE
Citizen Complaint:	No	Enforce Resp Person:	NYHHN
Multimedia Inspect:	No	Enforce Suborg:	R2
Sampling Flag:	No	Enforce Actvty Loc:	NY
Not Subtitle C:	No	Docket No:	
Focus Area:		Attorney:	NYMA
Focus Area Desc:		Corr Act Component:	No
Handler Actvty Loc:	NY	Appeal Init Dt:	
Handler Name:	RADIAC RESEARCH CORP	Appeal Resolved Dt:	
Region:	02	Disposition Status:	
State:	NY	Disp Status Dt:	
Land Type:	P	Disp Status Desc:	
Date of Request:		Lead Agency:	
Date Response Rcvd:		Expenditure Amount:	
Request Agency:		SEP Sched Comp Dt:	
Request Actvty Loc:		SEP Actual Comp Dt:	
Viol Activity Loc:	NY	SEP Defaulted Dt:	
Viol Determined:	S	SEP Type:	
Violation Type:	264.A	Prop Penalty Amt:	1200
Viol Determined Dt:	19970428	Final Monetary Amt:	
Rtrn to Compl Dt:	20000404	Paid Amount:	
Rtrn to Compl Qual:	O	Final Count:	
Viol Resp Agency:	S	Final Amount:	
Evaluation Type Description:	COMPLIANCE EVALUATION INSPECTION ON-SITE		
Violation Short Description:	TSD - General		
Respondent Name:			
SEP Type Description:			

Violation/Evaluation Details

Evaluation ID:	000	Former Citation:	
Eval Start Date:	19990303	Sched Compl Dt:	20000504
Evaluation Agency:	S	Enforcement ID:	000
Evaluation Type:	CEI	Enforcement Agency:	S
Eval Resp Person:	NYHHN	Enforce Action Dt:	20000404
Eval Suborg:	R2	Enforcement Type:	310
Found Violation:	Y	Enforce Type Desc:	FINAL 3008(A) COMPLIANCE ORDER
Citizen Complaint:	No	Enforce Resp Person:	NYHHN
Multimedia Inspect:	No	Enforce Suborg:	R2
Sampling Flag:	No	Enforce Actvty Loc:	NY
Not Subtitle C:	No	Docket No:	
Focus Area:		Attorney:	NYSH
Focus Area Desc:		Corr Act Component:	No
Handler Actvty Loc:	NY	Appeal Init Dt:	
Handler Name:	RADIAC RESEARCH CORP	Appeal Resolved Dt:	
Region:	02	Disposition Status:	
State:	NY	Disp Status Dt:	
Land Type:	P	Disp Status Desc:	
Date of Request:		Lead Agency:	
Date Response Rcvd:		Expenditure Amount:	

Map Key	Number of Records	Direction	Distance (mi/ft)	Elev/Diff (ft)	Site	DB
Request Agency:				SEP Sched Comp Dt:		
Request Actvty Loc:				SEP Actual Comp Dt:		
Viol Activity Loc:	NY			SEP Defaulted Dt:		
Viol Determined:	S			SEP Type:		
Violation Type:	264.A			Prop Penalty Amt:		
Viol Determined Dt:	19970428			Final Monetary Amt:	20000	
Rtrn to Compl Dt:	20000404			Paid Amount:	20000	
Rtrn to Compl Qual:	O			Final Count:	1	
Viol Resp Agency:	S			Final Amount:	20000	
Evaluation Type Description:		COMPLIANCE EVALUATION INSPECTION ON-SITE				
Violation Short Description:		TSD - General				
Respondent Name:						
SEP Type Description:						

Violation/Evaluation Details

Evaluation ID:	013	Former Citation:	
Eval Start Date:	19861022	Sched Compl Dt:	
Evaluation Agency:	S	Enforcement ID:	
Evaluation Type:	NRR	Enforcement Agency:	
Eval Resp Person:	NYDEC	Enforce Action Dt:	
Eval Suborg:		Enforcement Type:	
Found Violation:	N	Enforce Type Desc:	
Citizen Complaint:	No	Enforce Resp Person:	
Multimedia Inspect:	No	Enforce Suborg:	
Sampling Flag:	No	Enforce Actvty Loc:	
Not Subtitle C:	No	Docket No:	
Focus Area:		Attorney:	
Focus Area Desc:		Corr Act Component:	
Handler Actvty Loc:	NY	Appeal Init Dt:	
Handler Name:	RADIAC RESEARCH CORP	Appeal Resolved Dt:	
Region:	02	Disposition Status:	
State:	NY	Disp Status Dt:	
Land Type:	P	Disp Status Desc:	
Date of Request:		Lead Agency:	
Date Response Rcvd:		Expenditure Amount:	
Request Agency:		SEP Sched Comp Dt:	
Request Actvty Loc:		SEP Actual Comp Dt:	
Viol Activity Loc:		SEP Defaulted Dt:	
Viol Determined:		SEP Type:	
Violation Type:		Prop Penalty Amt:	
Viol Determined Dt:		Final Monetary Amt:	
Rtrn to Compl Dt:		Paid Amount:	
Rtrn to Compl Qual:		Final Count:	
Viol Resp Agency:		Final Amount:	
Evaluation Type Description:		NON-FINANCIAL RECORD REVIEW	
Violation Short Description:			
Respondent Name:			
SEP Type Description:			

Violation/Evaluation Details

Evaluation ID:	CV3	Former Citation:	
Eval Start Date:	19920130	Sched Compl Dt:	
Evaluation Agency:	S	Enforcement ID:	
Evaluation Type:	SNN	Enforcement Agency:	
Eval Resp Person:		Enforce Action Dt:	
Eval Suborg:		Enforcement Type:	
Found Violation:	N	Enforce Type Desc:	
Citizen Complaint:	No	Enforce Resp Person:	
Multimedia Inspect:	No	Enforce Suborg:	
Sampling Flag:	No	Enforce Actvty Loc:	
Not Subtitle C:	No	Docket No:	
Focus Area:		Attorney:	
Focus Area Desc:		Corr Act Component:	
Handler Actvty Loc:	NY	Appeal Init Dt:	

Map Key	Number of Records	Direction	Distance (mi/ft)	Elev/Diff (ft)	Site	DB
Handler Name:	RADIAC RESEARCH CORP				Appeal Resolved Dt:	
Region:	02				Disposition Status:	
State:	NY				Disp Status Dt:	
Land Type:	P				Disp Status Desc:	
Date of Request:					Lead Agency:	
Date Response Rcvd:					Expenditure Amount:	
Request Agency:					SEP Sched Comp Dt:	
Request Actvty Loc:					SEP Actual Comp Dt:	
Viol Activity Loc:					SEP Defaulted Dt:	
Viol Determined:					SEP Type:	
Violation Type:					Prop Penalty Amt:	
Viol Determined Dt:					Final Monetary Amt:	
Rtrn to Compl Dt:					Paid Amount:	
Rtrn to Compl Qual:					Final Count:	
Viol Resp Agency:					Final Amount:	
Evaluation Type Description:	NOT A SIGNIFICANT NON-COMPLIER					
Violation Short Description:						
Respondent Name:						
SEP Type Description:						

Violation/Evaluation Details

Evaluation ID:	000				Former Citation:	
Eval Start Date:	19970225				Sched Compl Dt:	
Evaluation Agency:	S				Enforcement ID:	000
Evaluation Type:	CEI				Enforcement Agency:	S
Eval Resp Person:	NYHHN				Enforce Action Dt:	19971002
Eval Suborg:	R2				Enforcement Type:	210
Found Violation:	Y				Enforce Type Desc:	INITIAL 3008(A) COMPLIANCE
Citizen Complaint:	No				Enforce Resp Person:	NYHHN
Multimedia Inspect:	No				Enforce Suborg:	R2
Sampling Flag:	No				Enforce Actvty Loc:	NY
Not Subtitle C:	No				Docket No:	
Focus Area:					Attorney:	NYMA
Focus Area Desc:					Corr Act Component:	No
Handler Actvty Loc:	NY				Appeal Init Dt:	
Handler Name:	RADIAC RESEARCH CORP				Appeal Resolved Dt:	
Region:	02				Disposition Status:	
State:	NY				Disp Status Dt:	
Land Type:	P				Disp Status Desc:	
Date of Request:					Lead Agency:	
Date Response Rcvd:					Expenditure Amount:	
Request Agency:					SEP Sched Comp Dt:	
Request Actvty Loc:					SEP Actual Comp Dt:	
Viol Activity Loc:	NY				SEP Defaulted Dt:	
Viol Determined:	S				SEP Type:	
Violation Type:	268.A				Prop Penalty Amt:	1200
Viol Determined Dt:	19970428				Final Monetary Amt:	
Rtrn to Compl Dt:	20000404				Paid Amount:	
Rtrn to Compl Qual:	O				Final Count:	
Viol Resp Agency:	S				Final Amount:	
Evaluation Type Description:	COMPLIANCE EVALUATION INSPECTION ON-SITE					
Violation Short Description:	LDR - General					
Respondent Name:						
SEP Type Description:						

Violation/Evaluation Details

Evaluation ID:	000				Former Citation:	
Eval Start Date:	19980319				Sched Compl Dt:	
Evaluation Agency:	S				Enforcement ID:	000
Evaluation Type:	CEI				Enforcement Agency:	S
Eval Resp Person:	NYHHN				Enforce Action Dt:	19981027
Eval Suborg:	R2				Enforcement Type:	210
Found Violation:	Y				Enforce Type Desc:	INITIAL 3008(A) COMPLIANCE
Citizen Complaint:	No				Enforce Resp Person:	NYHHN

Map Key	Number of Records	Direction	Distance (mi/ft)	Elev/Diff (ft)	Site	DB
Multimedia Inspect:	No				Enforce Suborg:	R2
Sampling Flag:	No				Enforce Actvty Loc:	NY
Not Subtitle C:	No				Docket No:	
Focus Area:					Attorney:	NYMC
Focus Area Desc:					Corr Act Component:	No
Handler Actvty Loc:	NY				Appeal Init Dt:	
Handler Name:	RADIAC RESEARCH CORP				Appeal Resolved Dt:	
Region:	02				Disposition Status:	
State:	NY				Disp Status Dt:	
Land Type:	P				Disp Status Desc:	
Date of Request:					Lead Agency:	
Date Response Rcvd:					Expenditure Amount:	
Request Agency:					SEP Sched Comp Dt:	
Request Actvty Loc:					SEP Actual Comp Dt:	
Viol Activity Loc:	NY				SEP Defaulted Dt:	
Viol Determined:	S				SEP Type:	
Violation Type:	264.A				Prop Penalty Amt:	24995
Viol Determined Dt:	19980515				Final Monetary Amt:	
Rtrn to Compl Dt:	20000404				Paid Amount:	
Rtrn to Compl Qual:	O				Final Count:	
Viol Resp Agency:	S				Final Amount:	
Evaluation Type Description:	COMPLIANCE EVALUATION INSPECTION ON-SITE					
Violation Short Description:	TSD - General					
Respondent Name:						
SEP Type Description:						

Violation/Evaluation Details

Evaluation ID:	000				Former Citation:	
Eval Start Date:	19980319				Sched Compl Dt:	20000504
Evaluation Agency:	S				Enforcement ID:	000
Evaluation Type:	CEI				Enforcement Agency:	S
Eval Resp Person:	NYHHN				Enforce Action Dt:	20000404
Eval Suborg:	R2				Enforcement Type:	310
Found Violation:	Y				Enforce Type Desc:	FINAL 3008(A) COMPLIANCE ORDER
Citizen Complaint:	No				Enforce Resp Person:	NYHHN
Multimedia Inspect:	No				Enforce Suborg:	R2
Sampling Flag:	No				Enforce Actvty Loc:	NY
Not Subtitle C:	No				Docket No:	
Focus Area:					Attorney:	NYSH
Focus Area Desc:					Corr Act Component:	No
Handler Actvty Loc:	NY				Appeal Init Dt:	
Handler Name:	RADIAC RESEARCH CORP				Appeal Resolved Dt:	
Region:	02				Disposition Status:	
State:	NY				Disp Status Dt:	
Land Type:	P				Disp Status Desc:	
Date of Request:					Lead Agency:	
Date Response Rcvd:					Expenditure Amount:	
Request Agency:					SEP Sched Comp Dt:	
Request Actvty Loc:					SEP Actual Comp Dt:	
Viol Activity Loc:	NY				SEP Defaulted Dt:	
Viol Determined:	S				SEP Type:	
Violation Type:	268.A				Prop Penalty Amt:	
Viol Determined Dt:	19980515				Final Monetary Amt:	20000
Rtrn to Compl Dt:	20000404				Paid Amount:	20000
Rtrn to Compl Qual:	O				Final Count:	1
Viol Resp Agency:	S				Final Amount:	20000
Evaluation Type Description:	COMPLIANCE EVALUATION INSPECTION ON-SITE					
Violation Short Description:	LDR - General					
Respondent Name:						
SEP Type Description:						

Violation/Evaluation Details

Evaluation ID:	000				Former Citation:	
Eval Start Date:	19980319				Sched Compl Dt:	

Map Key	Number of Records	Direction	Distance (mi/ft)	Elev/Diff (ft)	Site	DB
Evaluation Agency:	S				Enforcement ID: 000	
Evaluation Type:	CEI				Enforcement Agency: S	
Eval Resp Person:	NYHHN				Enforce Action Dt: 19971002	
Eval Suborg:	R2				Enforcement Type: 210	
Found Violation:	Y				Enforce Type Desc: INITIAL 3008(A) COMPLIANCE	
Citizen Complaint:	No				Enforce Resp Person: NYHHN	
Multimedia Inspect:	No				Enforce Suborg: R2	
Sampling Flag:	No				Enforce Actvty Loc: NY	
Not Subtitle C:	No				Docket No:	
Focus Area:					Attorney: NYMA	
Focus Area Desc:					Corr Act Component: No	
Handler Actvty Loc:	NY				Appeal Init Dt:	
Handler Name:	RADIAC RESEARCH CORP				Appeal Resolved Dt:	
Region:	02				Disposition Status:	
State:	NY				Disp Status Dt:	
Land Type:	P				Disp Status Desc:	
Date of Request:					Lead Agency:	
Date Response Rcvd:					Expenditure Amount:	
Request Agency:					SEP Sched Comp Dt:	
Request Actvty Loc:					SEP Actual Comp Dt:	
Viol Activity Loc:	NY				SEP Defaulted Dt:	
Viol Determined:	S				SEP Type:	
Violation Type:	268.A				Prop Penalty Amt: 1200	
Viol Determined Dt:	19970428				Final Monetary Amt:	
Rtrn to Compl Dt:	20000404				Paid Amount:	
Rtrn to Compl Qual:	O				Final Count:	
Viol Resp Agency:	S				Final Amount:	
Evaluation Type Description:	COMPLIANCE EVALUATION INSPECTION ON-SITE					
Violation Short Description:	LDR - General					
Respondent Name:						
SEP Type Description:						

Violation/Evaluation Details

Evaluation ID:	000				Former Citation: SR - 6nycrr373-2.3(d) & Permit Cond	
Eval Start Date:	19990617				Sched Compl Dt: 19990820	
Evaluation Agency:	E				Enforcement ID: 000	
Evaluation Type:	CEI				Enforcement Agency: E	
Eval Resp Person:	R2MD				Enforce Action Dt: 19990726	
Eval Suborg:	RCB				Enforcement Type: 120	
Found Violation:	Y				Enforce Type Desc: WRITTEN INFORMAL	
Citizen Complaint:	No				Enforce Resp Person: R2MD	
Multimedia Inspect:	No				Enforce Suborg: RCB	
Sampling Flag:	No				Enforce Actvty Loc: NY	
Not Subtitle C:	No				Docket No:	
Focus Area:					Attorney: R2	
Focus Area Desc:					Corr Act Component: No	
Handler Actvty Loc:	NY				Appeal Init Dt:	
Handler Name:	RADIAC RESEARCH CORP				Appeal Resolved Dt:	
Region:	02				Disposition Status:	
State:	NY				Disp Status Dt:	
Land Type:	P				Disp Status Desc:	
Date of Request:					Lead Agency:	
Date Response Rcvd:					Expenditure Amount:	
Request Agency:					SEP Sched Comp Dt:	
Request Actvty Loc:					SEP Actual Comp Dt:	
Viol Activity Loc:	NY				SEP Defaulted Dt:	
Viol Determined:	E				SEP Type:	
Violation Type:	264.A				Prop Penalty Amt:	
Viol Determined Dt:	19990726				Final Monetary Amt:	
Rtrn to Compl Dt:	19990813				Paid Amount:	
Rtrn to Compl Qual:	O				Final Count:	
Viol Resp Agency:	E				Final Amount:	
Evaluation Type Description:	COMPLIANCE EVALUATION INSPECTION ON-SITE					
Violation Short Description:	TSD - General					
Respondent Name:						
SEP Type Description:						

Map Key	Number of Records	Direction	Distance (mi/ft)	Elev/Diff (ft)	Site	DB
---------	-------------------	-----------	------------------	----------------	------	----

Violation/Evaluation Details

Evaluation ID:	000	Former Citation:	
Eval Start Date:	19990927	Sched Compl Dt:	
Evaluation Agency:	S	Enforcement ID:	000
Evaluation Type:	CEI	Enforcement Agency:	S
Eval Resp Person:	NYHHN	Enforce Action Dt:	19990423
Eval Suborg:	R2	Enforcement Type:	210
Found Violation:	Y	Enforce Type Desc:	INITIAL 3008(A) COMPLIANCE
Citizen Complaint:	No	Enforce Resp Person:	NYHHN
Multimedia Inspect:	No	Enforce Suborg:	R2
Sampling Flag:	No	Enforce Actvty Loc:	NY
Not Subtitle C:	No	Docket No:	
Focus Area:		Attorney:	NYMC
Focus Area Desc:		Corr Act Component:	No
Handler Actvty Loc:	NY	Appeal Init Dt:	
Handler Name:	RADIAC RESEARCH CORP	Appeal Resolved Dt:	
Region:	02	Disposition Status:	
State:	NY	Disp Status Dt:	
Land Type:	P	Disp Status Desc:	
Date of Request:		Lead Agency:	
Date Response Rcvd:		Expenditure Amount:	
Request Agency:		SEP Sched Comp Dt:	
Request Actvty Loc:		SEP Actual Comp Dt:	
Viol Activity Loc:	NY	SEP Defaulted Dt:	
Viol Determined:	S	SEP Type:	
Violation Type:	268.A	Prop Penalty Amt:	
Viol Determined Dt:	19990420	Final Monetary Amt:	
Rtrn to Compl Dt:	20000404	Paid Amount:	
Rtrn to Compl Qual:	O	Final Count:	
Viol Resp Agency:	S	Final Amount:	
Evaluation Type Description:	COMPLIANCE EVALUATION INSPECTION ON-SITE		
Violation Short Description:	LDR - General		
Respondent Name:			
SEP Type Description:			

Violation/Evaluation Details

Evaluation ID:	000	Former Citation:	
Eval Start Date:	20000328	Sched Compl Dt:	20000905
Evaluation Agency:	S	Enforcement ID:	000
Evaluation Type:	CEI	Enforcement Agency:	S
Eval Resp Person:	NYHHN	Enforce Action Dt:	20000508
Eval Suborg:	R2	Enforcement Type:	120
Found Violation:	Y	Enforce Type Desc:	WRITTEN INFORMAL
Citizen Complaint:	No	Enforce Resp Person:	
Multimedia Inspect:	No	Enforce Suborg:	R2
Sampling Flag:	No	Enforce Actvty Loc:	NY
Not Subtitle C:	No	Docket No:	
Focus Area:		Attorney:	NY
Focus Area Desc:		Corr Act Component:	No
Handler Actvty Loc:	NY	Appeal Init Dt:	
Handler Name:	RADIAC RESEARCH CORP	Appeal Resolved Dt:	
Region:	02	Disposition Status:	
State:	NY	Disp Status Dt:	
Land Type:	P	Disp Status Desc:	
Date of Request:		Lead Agency:	
Date Response Rcvd:		Expenditure Amount:	
Request Agency:		SEP Sched Comp Dt:	
Request Actvty Loc:		SEP Actual Comp Dt:	
Viol Activity Loc:	NY	SEP Defaulted Dt:	
Viol Determined:	S	SEP Type:	
Violation Type:	264.A	Prop Penalty Amt:	
Viol Determined Dt:	20000328	Final Monetary Amt:	
Rtrn to Compl Dt:	20000908	Paid Amount:	

Map Key	Number of Records	Direction	Distance (mi/ft)	Elev/Diff (ft)	Site	DB
Rtrn to Compl Qual:	O				Final Count:	
Viol Resp Agency:	S				Final Amount:	
Evaluation Type Description:		COMPLIANCE EVALUATION INSPECTION ON-SITE				
Violation Short Description:		TSD - General				
Respondent Name:						
SEP Type Description:						

Violation/Evaluation Details

Evaluation ID:	001	Former Citation:	
Eval Start Date:	20000908	Sched Compl Dt:	
Evaluation Agency:	S	Enforcement ID:	
Evaluation Type:	SNN	Enforcement Agency:	
Eval Resp Person:	NYBKP	Enforce Action Dt:	
Eval Suborg:	CO	Enforcement Type:	
Found Violation:	N	Enforce Type Desc:	
Citizen Complaint:	No	Enforce Resp Person:	
Multimedia Inspect:	No	Enforce Suborg:	
Sampling Flag:	No	Enforce Actvty Loc:	
Not Subtitle C:	No	Docket No:	
Focus Area:		Attorney:	
Focus Area Desc:		Corr Act Component:	
Handler Actvty Loc:	NY	Appeal Init Dt:	
Handler Name:	RADIAC RESEARCH CORP	Appeal Resolved Dt:	
Region:	02	Disposition Status:	
State:	NY	Disp Status Dt:	
Land Type:	P	Disp Status Desc:	
Date of Request:		Lead Agency:	
Date Response Rcvd:		Expenditure Amount:	
Request Agency:		SEP Sched Comp Dt:	
Request Actvty Loc:		SEP Actual Comp Dt:	
Viol Activity Loc:		SEP Defaulted Dt:	
Viol Determined:		SEP Type:	
Violation Type:		Prop Penalty Amt:	
Viol Determined Dt:		Final Monetary Amt:	
Rtrn to Compl Dt:		Paid Amount:	
Rtrn to Compl Qual:		Final Count:	
Viol Resp Agency:		Final Amount:	
Evaluation Type Description:	NOT A SIGNIFICANT NON-COMPLIER		
Violation Short Description:			
Respondent Name:			
SEP Type Description:			

Violation/Evaluation Details

Evaluation ID:	001	Former Citation:	
Eval Start Date:	20030827	Sched Compl Dt:	
Evaluation Agency:	E	Enforcement ID:	
Evaluation Type:	CEI	Enforcement Agency:	
Eval Resp Person:	R2JDW	Enforce Action Dt:	
Eval Suborg:	RCB	Enforcement Type:	
Found Violation:	N	Enforce Type Desc:	
Citizen Complaint:	No	Enforce Resp Person:	
Multimedia Inspect:	No	Enforce Suborg:	
Sampling Flag:	No	Enforce Actvty Loc:	
Not Subtitle C:	No	Docket No:	
Focus Area:		Attorney:	
Focus Area Desc:		Corr Act Component:	
Handler Actvty Loc:	NY	Appeal Init Dt:	
Handler Name:	RADIAC RESEARCH CORP	Appeal Resolved Dt:	
Region:	02	Disposition Status:	
State:	NY	Disp Status Dt:	
Land Type:	P	Disp Status Desc:	
Date of Request:		Lead Agency:	
Date Response Rcvd:		Expenditure Amount:	
Request Agency:		SEP Sched Comp Dt:	

Map Key	Number of Records	Direction	Distance (mi/ft)	Elev/Diff (ft)	Site	DB
Request Actvty Loc:					SEP Actual Comp Dt:	
Viol Activity Loc:					SEP Defaulted Dt:	
Viol Determined:					SEP Type:	
Violation Type:					Prop Penalty Amt:	
Viol Determined Dt:					Final Monetary Amt:	
Rtrn to Compl Dt:					Paid Amount:	
Rtrn to Compl Qual:					Final Count:	
Viol Resp Agency:					Final Amount:	
Evaluation Type Description:		COMPLIANCE EVALUATION INSPECTION ON-SITE				
Violation Short Description:						
Respondent Name:						
SEP Type Description:						

Violation/Evaluation Details

Evaluation ID:	001	Former Citation:	
Eval Start Date:	20040310	Sched Compl Dt:	
Evaluation Agency:	E	Enforcement ID:	
Evaluation Type:	CEI	Enforcement Agency:	
Eval Resp Person:	R2JDW	Enforce Action Dt:	
Eval Suborg:	RCB	Enforcement Type:	
Found Violation:	N	Enforce Type Desc:	
Citizen Complaint:	No	Enforce Resp Person:	
Multimedia Inspect:	No	Enforce Suborg:	
Sampling Flag:	No	Enforce Actvty Loc:	
Not Subtitle C:	No	Docket No:	
Focus Area:		Attorney:	
Focus Area Desc:		Corr Act Component:	
Handler Actvty Loc:	NY	Appeal Init Dt:	
Handler Name:	RADIAC RESEARCH CORP	Appeal Resolved Dt:	
Region:	02	Disposition Status:	
State:	NY	Disp Status Dt:	
Land Type:	P	Disp Status Desc:	
Date of Request:		Lead Agency:	
Date Response Rcvd:		Expenditure Amount:	
Request Agency:		SEP Sched Comp Dt:	
Request Actvty Loc:		SEP Actual Comp Dt:	
Viol Activity Loc:		SEP Defaulted Dt:	
Viol Determined:		SEP Type:	
Violation Type:		Prop Penalty Amt:	
Viol Determined Dt:		Final Monetary Amt:	
Rtrn to Compl Dt:		Paid Amount:	
Rtrn to Compl Qual:		Final Count:	
Viol Resp Agency:		Final Amount:	
Evaluation Type Description:		COMPLIANCE EVALUATION INSPECTION ON-SITE	
Violation Short Description:			
Respondent Name:			
SEP Type Description:			

Violation/Evaluation Details

Evaluation ID:	003	Former Citation:	FR - 40CFR265.16(d)(4) & (e)
Eval Start Date:	19960417	Sched Compl Dt:	19960708
Evaluation Agency:	E	Enforcement ID:	000
Evaluation Type:	CEI	Enforcement Agency:	E
Eval Resp Person:	R2MD	Enforce Action Dt:	19960628
Eval Suborg:	RCB	Enforcement Type:	210
Found Violation:	Y	Enforce Type Desc:	INITIAL 3008(A) COMPLIANCE
Citizen Complaint:	No	Enforce Resp Person:	R2MD
Multimedia Inspect:	No	Enforce Suborg:	RCB
Sampling Flag:	No	Enforce Actvty Loc:	NY
Not Subtitle C:	No	Docket No:	02-1996-0117
Focus Area:		Attorney:	R2DF
Focus Area Desc:		Corr Act Component:	No
Handler Actvty Loc:	NY	Appeal Init Dt:	
Handler Name:	RADIAC RESEARCH CORP	Appeal Resolved Dt:	

Map Key	Number of Records	Direction	Distance (mi/ft)	Elev/Diff (ft)	Site	DB
Region:	02				Disposition Status:	
State:	NY				Disp Status Dt:	
Land Type:	P				Disp Status Desc:	
Date of Request:					Lead Agency:	
Date Response Rcvd:					Expenditure Amount:	
Request Agency:					SEP Sched Comp Dt:	
Request Actvty Loc:					SEP Actual Comp Dt:	
Viol Activity Loc:	NY				SEP Defaulted Dt:	
Viol Determined:	E				SEP Type:	
Violation Type:	264.B				Prop Penalty Amt:	
Viol Determined Dt:	19960628				Final Monetary Amt:	
Rtrn to Compl Dt:	19960708				Paid Amount:	
Rtrn to Compl Qual:	O				Final Count:	
Viol Resp Agency:	E				Final Amount:	
Evaluation Type Description:		COMPLIANCE EVALUATION INSPECTION ON-SITE				
Violation Short Description:		TSD - General Facility Standards				
Respondent Name:						
SEP Type Description:						

Violation/Evaluation Details

Evaluation ID:	007				Former Citation:	
Eval Start Date:	19860228				Sched Compl Dt:	19860602
Evaluation Agency:	S				Enforcement ID:	002
Evaluation Type:	CEI				Enforcement Agency:	S
Eval Resp Person:	NYJJR				Enforce Action Dt:	19860502
Eval Suborg:	R2				Enforcement Type:	120
Found Violation:	Y				Enforce Type Desc:	WRITTEN INFORMAL
Citizen Complaint:	No				Enforce Resp Person:	NYJJR
Multimedia Inspect:	No				Enforce Suborg:	R2
Sampling Flag:	No				Enforce Actvty Loc:	NY
Not Subtitle C:	No				Docket No:	
Focus Area:					Attorney:	
Focus Area Desc:					Corr Act Component:	No
Handler Actvty Loc:	NY				Appeal Init Dt:	
Handler Name:	RADIAC RESEARCH CORP				Appeal Resolved Dt:	
Region:	02				Disposition Status:	
State:	NY				Disp Status Dt:	
Land Type:	P				Disp Status Desc:	
Date of Request:					Lead Agency:	
Date Response Rcvd:					Expenditure Amount:	
Request Agency:					SEP Sched Comp Dt:	
Request Actvty Loc:					SEP Actual Comp Dt:	
Viol Activity Loc:	NY				SEP Defaulted Dt:	
Viol Determined:	S				SEP Type:	
Violation Type:	264.A				Prop Penalty Amt:	
Viol Determined Dt:	19860502				Final Monetary Amt:	
Rtrn to Compl Dt:	19860711				Paid Amount:	
Rtrn to Compl Qual:	O				Final Count:	
Viol Resp Agency:	S				Final Amount:	
Evaluation Type Description:		COMPLIANCE EVALUATION INSPECTION ON-SITE				
Violation Short Description:		TSD - General				
Respondent Name:						
SEP Type Description:						

Violation/Evaluation Details

Evaluation ID:	011				Former Citation:	
Eval Start Date:	19860825				Sched Compl Dt:	
Evaluation Agency:	X				Enforcement ID:	
Evaluation Type:	CEI				Enforcement Agency:	
Eval Resp Person:	R2SRS				Enforce Action Dt:	
Eval Suborg:					Enforcement Type:	
Found Violation:	N				Enforce Type Desc:	
Citizen Complaint:	No				Enforce Resp Person:	
Multimedia Inspect:	No				Enforce Suborg:	

Map Key	Number of Records	Direction	Distance (mi/ft)	Elev/Diff (ft)	Site	DB
Sampling Flag:	No				Enforce Actvty Loc:	
Not Subtitle C:	No				Docket No:	
Focus Area:					Attorney:	
Focus Area Desc:					Corr Act Component:	
Handler Actvty Loc:	NY				Appeal Init Dt:	
Handler Name:	RADIAC RESEARCH CORP				Appeal Resolved Dt:	
Region:	02				Disposition Status:	
State:	NY				Disp Status Dt:	
Land Type:	P				Disp Status Desc:	
Date of Request:					Lead Agency:	
Date Response Rcvd:					Expenditure Amount:	
Request Agency:					SEP Sched Comp Dt:	
Request Actvty Loc:					SEP Actual Comp Dt:	
Viol Activity Loc:					SEP Defaulted Dt:	
Viol Determined:					SEP Type:	
Violation Type:					Prop Penalty Amt:	
Viol Determined Dt:					Final Monetary Amt:	
Rtrn to Compl Dt:					Paid Amount:	
Rtrn to Compl Qual:					Final Count:	
Viol Resp Agency:					Final Amount:	
Evaluation Type Description:	COMPLIANCE EVALUATION INSPECTION ON-SITE					
Violation Short Description:						
Respondent Name:						
SEP Type Description:						

Violation/Evaluation Details

Evaluation ID:	014				Former Citation:	
Eval Start Date:	19870211				Sched Compl Dt:	
Evaluation Agency:	S				Enforcement ID:	
Evaluation Type:	CEI				Enforcement Agency:	
Eval Resp Person:	NYLCH				Enforce Action Dt:	
Eval Suborg:	R2				Enforcement Type:	
Found Violation:	N				Enforce Type Desc:	
Citizen Complaint:	No				Enforce Resp Person:	
Multimedia Inspect:	No				Enforce Suborg:	
Sampling Flag:	No				Enforce Actvty Loc:	
Not Subtitle C:	No				Docket No:	
Focus Area:					Attorney:	
Focus Area Desc:					Corr Act Component:	
Handler Actvty Loc:	NY				Appeal Init Dt:	
Handler Name:	RADIAC RESEARCH CORP				Appeal Resolved Dt:	
Region:	02				Disposition Status:	
State:	NY				Disp Status Dt:	
Land Type:	P				Disp Status Desc:	
Date of Request:					Lead Agency:	
Date Response Rcvd:					Expenditure Amount:	
Request Agency:					SEP Sched Comp Dt:	
Request Actvty Loc:					SEP Actual Comp Dt:	
Viol Activity Loc:					SEP Defaulted Dt:	
Viol Determined:					SEP Type:	
Violation Type:					Prop Penalty Amt:	
Viol Determined Dt:					Final Monetary Amt:	
Rtrn to Compl Dt:					Paid Amount:	
Rtrn to Compl Qual:					Final Count:	
Viol Resp Agency:					Final Amount:	
Evaluation Type Description:	COMPLIANCE EVALUATION INSPECTION ON-SITE					
Violation Short Description:						
Respondent Name:						
SEP Type Description:						

Violation/Evaluation Details

Evaluation ID:	000				Former Citation:	
Eval Start Date:	19901221				Sched Compl Dt:	19910728
Evaluation Agency:	S				Enforcement ID:	000

Map Key	Number of Records	Direction	Distance (mi/ft)	Elev/Diff (ft)	Site	DB
Evaluation Type:	CEI				Enforcement Agency:	S
Eval Resp Person:	NYHHN				Enforce Action Dt:	19910528
Eval Suborg:	R2				Enforcement Type:	310
Found Violation:	Y				Enforce Type Desc:	FINAL 3008(A) COMPLIANCE ORDER
Citizen Complaint:	No				Enforce Resp Person:	NYHHN
Multimedia Inspect:	No				Enforce Suborg:	R2
Sampling Flag:	No				Enforce Actvty Loc:	NY
Not Subtitle C:	No				Docket No:	
Focus Area:					Attorney:	NYPG
Focus Area Desc:					Corr Act Component:	No
Handler Actvty Loc:	NY				Appeal Init Dt:	
Handler Name:	RADIAC RESEARCH CORP				Appeal Resolved Dt:	
Region:	02				Disposition Status:	
State:	NY				Disp Status Dt:	
Land Type:	P				Disp Status Desc:	
Date of Request:					Lead Agency:	
Date Response Rcvd:					Expenditure Amount:	
Request Agency:					SEP Sched Comp Dt:	
Request Actvty Loc:					SEP Actual Comp Dt:	
Viol Activity Loc:	NY				SEP Defaulted Dt:	
Viol Determined:	S				SEP Type:	
Violation Type:	264.A				Prop Penalty Amt:	
Viol Determined Dt:	19910201				Final Monetary Amt:	40000
Rtrn to Compl Dt:	19920130				Paid Amount:	40000
Rtrn to Compl Qual:	O				Final Count:	1
Viol Resp Agency:	S				Final Amount:	40000
Evaluation Type Description:	COMPLIANCE EVALUATION INSPECTION ON-SITE					
Violation Short Description:	TSD - General					
Respondent Name:						
SEP Type Description:						

Violation/Evaluation Details

Evaluation ID:	025				Former Citation:	
Eval Start Date:	19901221				Sched Compl Dt:	19910121
Evaluation Agency:	E				Enforcement ID:	006
Evaluation Type:	CEI				Enforcement Agency:	E
Eval Resp Person:	R2LG				Enforce Action Dt:	19900720
Eval Suborg:					Enforcement Type:	120
Found Violation:	Y				Enforce Type Desc:	WRITTEN INFORMAL
Citizen Complaint:	No				Enforce Resp Person:	R2LG
Multimedia Inspect:	No				Enforce Suborg:	
Sampling Flag:	No				Enforce Actvty Loc:	NY
Not Subtitle C:	No				Docket No:	
Focus Area:					Attorney:	
Focus Area Desc:					Corr Act Component:	No
Handler Actvty Loc:	NY				Appeal Init Dt:	
Handler Name:	RADIAC RESEARCH CORP				Appeal Resolved Dt:	
Region:	02				Disposition Status:	
State:	NY				Disp Status Dt:	
Land Type:	P				Disp Status Desc:	
Date of Request:					Lead Agency:	
Date Response Rcvd:					Expenditure Amount:	
Request Agency:					SEP Sched Comp Dt:	
Request Actvty Loc:					SEP Actual Comp Dt:	
Viol Activity Loc:	NY				SEP Defaulted Dt:	
Viol Determined:	E				SEP Type:	
Violation Type:	264.A				Prop Penalty Amt:	
Viol Determined Dt:	19901221				Final Monetary Amt:	
Rtrn to Compl Dt:	19910528				Paid Amount:	
Rtrn to Compl Qual:	O				Final Count:	
Viol Resp Agency:	E				Final Amount:	
Evaluation Type Description:	COMPLIANCE EVALUATION INSPECTION ON-SITE					
Violation Short Description:	TSD - General					
Respondent Name:						
SEP Type Description:						

Map Key	Number of Records	Direction	Distance (mi/ft)	Elev/Diff (ft)	Site	DB
---------	-------------------	-----------	------------------	----------------	------	----

Violation/Evaluation Details

Evaluation ID: CNV
Eval Start Date: 19910201
Evaluation Agency: S
Evaluation Type: SNY
Eval Resp Person:
Eval Suborg:
Found Violation: N
Citizen Complaint: No
Multimedia Inspect: No
Sampling Flag: No
Not Subtitle C: No
Focus Area:
Focus Area Desc:
Handler Actvty Loc: NY
Handler Name: RADIAC RESEARCH CORP
Region: 02
State: NY
Land Type: P
Date of Request:
Date Response Rcvd:
Request Agency:
Request Actvty Loc:
Viol Activity Loc:
Viol Determined:
Violation Type:
Viol Determined Dt:
Rtrn to Compl Dt:
Rtrn to Compl Qual:
Viol Resp Agency:
Evaluation Type Description: SIGNIFICANT NON-COMPLIER
Violation Short Description:
Respondent Name:
SEP Type Description:

Former Citation:
Sched Compl Dt:
Enforcement ID:
Enforcement Agency:
Enforce Action Dt:
Enforcement Type:
Enforce Type Desc:
Enforce Resp Person:
Enforce Suborg:
Enforce Actvty Loc:
Docket No:
Attorney:
Corr Act Component:
Appeal Init Dt:
Appeal Resolved Dt:
Disposition Status:
Disp Status Dt:
Disp Status Desc:
Lead Agency:
Expenditure Amount:
SEP Sched Comp Dt:
SEP Actual Comp Dt:
SEP Defaulted Dt:
SEP Type:
Prop Penalty Amt:
Final Monetary Amt:
Paid Amount:
Final Count:
Final Amount:

Violation/Evaluation Details

Evaluation ID: 000
Eval Start Date: 19990927
Evaluation Agency: S
Evaluation Type: CEI
Eval Resp Person: NYHHN
Eval Suborg: R2
Found Violation: Y
Citizen Complaint: No
Multimedia Inspect: No
Sampling Flag: No
Not Subtitle C: No
Focus Area:
Focus Area Desc:
Handler Actvty Loc: NY
Handler Name: RADIAC RESEARCH CORP
Region: 02
State: NY
Land Type: P
Date of Request:
Date Response Rcvd:
Request Agency:
Request Actvty Loc:
Viol Activity Loc: NY
Viol Determined: S
Violation Type: 268.A
Viol Determined Dt: 19990927
Rtrn to Compl Dt: 20000404
Rtrn to Compl Qual: O

Former Citation:
Sched Compl Dt: 20000504
Enforcement ID: 000
Enforcement Agency: S
Enforce Action Dt: 20000404
Enforcement Type: 310
Enforce Type Desc: FINAL 3008(A) COMPLIANCE ORDER
Enforce Resp Person: NYHHN
Enforce Suborg: R2
Enforce Actvty Loc: NY
Docket No:
Attorney: NYSH
Corr Act Component: No
Appeal Init Dt:
Appeal Resolved Dt:
Disposition Status:
Disp Status Dt:
Disp Status Desc:
Lead Agency:
Expenditure Amount:
SEP Sched Comp Dt:
SEP Actual Comp Dt:
SEP Defaulted Dt:
SEP Type:
Prop Penalty Amt:
Final Monetary Amt: 20000
Paid Amount: 20000
Final Count: 1

Map Key	Number of Records	Direction	Distance (mi/ft)	Elev/Diff (ft)	Site	DB	
Viol Resp Agency:	S				Final Amount:	20000	
Evaluation Type Description:		COMPLIANCE EVALUATION INSPECTION ON-SITE					
Violation Short Description:		LDR - General					
Respondent Name:							
SEP Type Description:							

Violation/Evaluation Details

Evaluation ID:	000	Former Citation:	
Eval Start Date:	19990927	Sched Compl Dt:	20000504
Evaluation Agency:	S	Enforcement ID:	000
Evaluation Type:	CEI	Enforcement Agency:	S
Eval Resp Person:	NYHHN	Enforce Action Dt:	20000404
Eval Suborg:	R2	Enforcement Type:	310
Found Violation:	Y	Enforce Type Desc:	FINAL 3008(A) COMPLIANCE ORDER
Citizen Complaint:	No	Enforce Resp Person:	NYHHN
Multimedia Inspect:	No	Enforce Suborg:	R2
Sampling Flag:	No	Enforce Actvty Loc:	NY
Not Subtitle C:	No	Docket No:	
Focus Area:		Attorney:	NYSH
Focus Area Desc:		Corr Act Component:	No
Handler Actvty Loc:	NY	Appeal Init Dt:	
Handler Name:	RADIAC RESEARCH CORP	Appeal Resolved Dt:	
Region:	02	Disposition Status:	
State:	NY	Disp Status Dt:	
Land Type:	P	Disp Status Desc:	
Date of Request:		Lead Agency:	
Date Response Rcvd:		Expenditure Amount:	
Request Agency:		SEP Sched Comp Dt:	
Request Actvty Loc:		SEP Actual Comp Dt:	
Viol Activity Loc:	NY	SEP Defaulted Dt:	
Viol Determined:	S	SEP Type:	
Violation Type:	268.A	Prop Penalty Amt:	
Viol Determined Dt:	19980515	Final Monetary Amt:	20000
Rtrn to Compl Dt:	20000404	Paid Amount:	20000
Rtrn to Compl Qual:	O	Final Count:	1
Viol Resp Agency:	S	Final Amount:	20000
Evaluation Type Description:		COMPLIANCE EVALUATION INSPECTION ON-SITE	
Violation Short Description:		LDR - General	
Respondent Name:			
SEP Type Description:			

Violation/Evaluation Details

Evaluation ID:	000	Former Citation:	
Eval Start Date:	19990927	Sched Compl Dt:	
Evaluation Agency:	S	Enforcement ID:	000
Evaluation Type:	CEI	Enforcement Agency:	S
Eval Resp Person:	NYHHN	Enforce Action Dt:	19971002
Eval Suborg:	R2	Enforcement Type:	210
Found Violation:	Y	Enforce Type Desc:	INITIAL 3008(A) COMPLIANCE
Citizen Complaint:	No	Enforce Resp Person:	NYHHN
Multimedia Inspect:	No	Enforce Suborg:	R2
Sampling Flag:	No	Enforce Actvty Loc:	NY
Not Subtitle C:	No	Docket No:	
Focus Area:		Attorney:	NYMA
Focus Area Desc:		Corr Act Component:	No
Handler Actvty Loc:	NY	Appeal Init Dt:	
Handler Name:	RADIAC RESEARCH CORP	Appeal Resolved Dt:	
Region:	02	Disposition Status:	
State:	NY	Disp Status Dt:	
Land Type:	P	Disp Status Desc:	
Date of Request:		Lead Agency:	
Date Response Rcvd:		Expenditure Amount:	
Request Agency:		SEP Sched Comp Dt:	
Request Actvty Loc:		SEP Actual Comp Dt:	

Map Key	Number of Records	Direction	Distance (mi/ft)	Elev/Diff (ft)	Site	DB
Viol Activity Loc:	NY				SEP Defaulted Dt:	
Viol Determined:	S				SEP Type:	
Violation Type:	264.A				Prop Penalty Amt:	1200
Viol Determined Dt:	19970428				Final Monetary Amt:	
Rtrn to Compl Dt:	20000404				Paid Amount:	
Rtrn to Compl Qual:	O				Final Count:	
Viol Resp Agency:	S				Final Amount:	
Evaluation Type Description:	COMPLIANCE EVALUATION INSPECTION ON-SITE					
Violation Short Description:	TSD - General					
Respondent Name:						
SEP Type Description:						

Violation/Evaluation Details

Evaluation ID:	001	Former Citation:	
Eval Start Date:	20020301	Sched Compl Dt:	
Evaluation Agency:	S	Enforcement ID:	
Evaluation Type:	CEI	Enforcement Agency:	
Eval Resp Person:	NYHHN	Enforce Action Dt:	
Eval Suborg:	R2	Enforcement Type:	
Found Violation:	N	Enforce Type Desc:	
Citizen Complaint:	No	Enforce Resp Person:	
Multimedia Inspect:	No	Enforce Suborg:	
Sampling Flag:	No	Enforce Actvty Loc:	
Not Subtitle C:	No	Docket No:	
Focus Area:		Attorney:	
Focus Area Desc:		Corr Act Component:	
Handler Actvty Loc:	NY	Appeal Init Dt:	
Handler Name:	RADIAC RESEARCH CORP	Appeal Resolved Dt:	
Region:	02	Disposition Status:	
State:	NY	Disp Status Dt:	
Land Type:	P	Disp Status Desc:	
Date of Request:		Lead Agency:	
Date Response Rcvd:		Expenditure Amount:	
Request Agency:		SEP Sched Comp Dt:	
Request Actvty Loc:		SEP Actual Comp Dt:	
Viol Activity Loc:		SEP Defaulted Dt:	
Viol Determined:		SEP Type:	
Violation Type:		Prop Penalty Amt:	
Viol Determined Dt:		Final Monetary Amt:	
Rtrn to Compl Dt:		Paid Amount:	
Rtrn to Compl Qual:		Final Count:	
Viol Resp Agency:		Final Amount:	
Evaluation Type Description:	COMPLIANCE EVALUATION INSPECTION ON-SITE		
Violation Short Description:			
Respondent Name:			
SEP Type Description:			

Violation/Evaluation Details

Evaluation ID:	001	Former Citation:	SR - 373 Permit/373-2.3(b)
Eval Start Date:	20040624	Sched Compl Dt:	
Evaluation Agency:	S	Enforcement ID:	001
Evaluation Type:	CEI	Enforcement Agency:	S
Eval Resp Person:	NYHHN	Enforce Action Dt:	20041014
Eval Suborg:	R2	Enforcement Type:	120
Found Violation:	Y	Enforce Type Desc:	WRITTEN INFORMAL
Citizen Complaint:	No	Enforce Resp Person:	NYHHN
Multimedia Inspect:	No	Enforce Suborg:	R2
Sampling Flag:	No	Enforce Actvty Loc:	NY
Not Subtitle C:	No	Docket No:	
Focus Area:		Attorney:	
Focus Area Desc:		Corr Act Component:	No
Handler Actvty Loc:	NY	Appeal Init Dt:	
Handler Name:	RADIAC RESEARCH CORP	Appeal Resolved Dt:	
Region:	02	Disposition Status:	

Map Key	Number of Records	Direction	Distance (mi/ft)	Elev/Diff (ft)	Site	DB
State:	NY				Disp Status Dt:	
Land Type:	P				Disp Status Desc:	
Date of Request:					Lead Agency:	
Date Response Rcvd:					Expenditure Amount:	
Request Agency:					SEP Sched Comp Dt:	
Request Actvty Loc:					SEP Actual Comp Dt:	
Viol Activity Loc:	NY				SEP Defaulted Dt:	
Viol Determined:	S				SEP Type:	
Violation Type:	264.A				Prop Penalty Amt:	
Viol Determined Dt:	20040624				Final Monetary Amt:	
Rtrn to Compl Dt:	20040624				Paid Amount:	
Rtrn to Compl Qual:	O				Final Count:	
Viol Resp Agency:	S				Final Amount:	
Evaluation Type Description:		COMPLIANCE EVALUATION INSPECTION ON-SITE				
Violation Short Description:		TSD - General				
Respondent Name:						
SEP Type Description:						

Violation/Evaluation Details

Evaluation ID:	001	Former Citation:	SR - 373 Permit
Eval Start Date:	20040624	Sched Compl Dt:	
Evaluation Agency:	S	Enforcement ID:	001
Evaluation Type:	CEI	Enforcement Agency:	S
Eval Resp Person:	NYHHN	Enforce Action Dt:	20041014
Eval Suborg:	R2	Enforcement Type:	120
Found Violation:	Y	Enforce Type Desc:	WRITTEN INFORMAL
Citizen Complaint:	No	Enforce Resp Person:	NYHHN
Multimedia Inspect:	No	Enforce Suborg:	R2
Sampling Flag:	No	Enforce Actvty Loc:	NY
Not Subtitle C:	No	Docket No:	
Focus Area:		Attorney:	
Focus Area Desc:		Corr Act Component:	No
Handler Actvty Loc:	NY	Appeal Init Dt:	
Handler Name:	RADIAC RESEARCH CORP	Appeal Resolved Dt:	
Region:	02	Disposition Status:	
State:	NY	Disp Status Dt:	
Land Type:	P	Disp Status Desc:	
Date of Request:		Lead Agency:	
Date Response Rcvd:		Expenditure Amount:	
Request Agency:		SEP Sched Comp Dt:	
Request Actvty Loc:		SEP Actual Comp Dt:	
Viol Activity Loc:	NY	SEP Defaulted Dt:	
Viol Determined:	S	SEP Type:	
Violation Type:	264.A	Prop Penalty Amt:	
Viol Determined Dt:	20040624	Final Monetary Amt:	
Rtrn to Compl Dt:	20040624	Paid Amount:	
Rtrn to Compl Qual:	O	Final Count:	
Viol Resp Agency:	S	Final Amount:	
Evaluation Type Description:		COMPLIANCE EVALUATION INSPECTION ON-SITE	
Violation Short Description:		TSD - General	
Respondent Name:			
SEP Type Description:			

Violation/Evaluation Details

Evaluation ID:	000	Former Citation:	SR - 6NYCRR 376.5(a)(1)(ii)(a')
Eval Start Date:	19950524	Sched Compl Dt:	19960708
Evaluation Agency:	E	Enforcement ID:	000
Evaluation Type:	CEI	Enforcement Agency:	E
Eval Resp Person:	R2MD	Enforce Action Dt:	19960628
Eval Suborg:	RCB	Enforcement Type:	210
Found Violation:	Y	Enforce Type Desc:	INITIAL 3008(A) COMPLIANCE
Citizen Complaint:	No	Enforce Resp Person:	R2MD
Multimedia Inspect:	Yes	Enforce Suborg:	RCB
Sampling Flag:	No	Enforce Actvty Loc:	NY

Map Key	Number of Records	Direction	Distance (mi/ft)	Elev/Diff (ft)	Site	DB
Not Subtitle C:	No				Docket No: 02-1996-0117	
Focus Area:					Attorney: R2DF	
Focus Area Desc:					Corr Act Component: No	
Handler Actvty Loc:	NY				Appeal Init Dt:	
Handler Name:	RADIAC RESEARCH CORP				Appeal Resolved Dt:	
Region:	02				Disposition Status:	
State:	NY				Disp Status Dt:	
Land Type:	P				Disp Status Desc:	
Date of Request:					Lead Agency:	
Date Response Rcvd:					Expenditure Amount:	
Request Agency:					SEP Sched Comp Dt:	
Request Actvty Loc:					SEP Actual Comp Dt:	
Viol Activity Loc:	NY				SEP Defaulted Dt:	
Viol Determined:	E				SEP Type:	
Violation Type:	264.I				Prop Penalty Amt:	
Viol Determined Dt:	19950607				Final Monetary Amt:	
Rtrn to Compl Dt:	19960708				Paid Amount:	
Rtrn to Compl Qual:	O				Final Count:	
Viol Resp Agency:	E				Final Amount:	
Evaluation Type Description:		COMPLIANCE EVALUATION INSPECTION ON-SITE				
Violation Short Description:		TSD - Container Use and Management				
Respondent Name:						
SEP Type Description:						

Violation/Evaluation Details

Evaluation ID:	000	Former Citation:	SR - 6NYCRR 376.5(a)(1)(ii)('a')
Eval Start Date:	19950524	Sched Compl Dt:	19960708
Evaluation Agency:	E	Enforcement ID:	000
Evaluation Type:	CEI	Enforcement Agency:	E
Eval Resp Person:	R2MD	Enforce Action Dt:	19970305
Eval Suborg:	RCB	Enforcement Type:	310
Found Violation:	Y	Enforce Type Desc:	FINAL 3008(A) COMPLIANCE ORDER
Citizen Complaint:	No	Enforce Resp Person:	R2MD
Multimedia Inspect:	Yes	Enforce Suborg:	RCB
Sampling Flag:	No	Enforce Actvty Loc:	NY
Not Subtitle C:	No	Docket No:	02-1996-0117
Focus Area:		Attorney:	R2DF
Focus Area Desc:		Corr Act Component:	No
Handler Actvty Loc:	NY	Appeal Init Dt:	
Handler Name:	RADIAC RESEARCH CORP	Appeal Resolved Dt:	
Region:	02	Disposition Status:	
State:	NY	Disp Status Dt:	
Land Type:	P	Disp Status Desc:	
Date of Request:		Lead Agency:	
Date Response Rcvd:		Expenditure Amount:	
Request Agency:		SEP Sched Comp Dt:	
Request Actvty Loc:		SEP Actual Comp Dt:	
Viol Activity Loc:	NY	SEP Defaulted Dt:	
Viol Determined:	E	SEP Type:	
Violation Type:	264.I	Prop Penalty Amt:	
Viol Determined Dt:	19950607	Final Monetary Amt:	12100
Rtrn to Compl Dt:	19960708	Paid Amount:	12100
Rtrn to Compl Qual:	O	Final Count:	1
Viol Resp Agency:	E	Final Amount:	12100
Evaluation Type Description:		COMPLIANCE EVALUATION INSPECTION ON-SITE	
Violation Short Description:		TSD - Container Use and Management	
Respondent Name:			
SEP Type Description:			

Violation/Evaluation Details

Evaluation ID:	000	Former Citation:	
Eval Start Date:	19970225	Sched Compl Dt:	20000504
Evaluation Agency:	S	Enforcement ID:	000
Evaluation Type:	CEI	Enforcement Agency:	S

Map Key	Number of Records	Direction	Distance (mi/ft)	Elev/Diff (ft)	Site	DB
Eval Resp Person:	NYHHN				Enforce Action Dt: 20000404	
Eval Suborg:	R2				Enforcement Type: 310	
Found Violation:	Y				Enforce Type Desc: FINAL 3008(A) COMPLIANCE ORDER	
Citizen Complaint:	No				Enforce Resp Person: NYHHN	
Multimedia Inspect:	No				Enforce Suborg: R2	
Sampling Flag:	No				Enforce Actvty Loc: NY	
Not Subtitle C:	No				Docket No:	
Focus Area:					Attorney: NYSH	
Focus Area Desc:					Corr Act Component: No	
Handler Actvty Loc:	NY				Appeal Init Dt:	
Handler Name:	RADIAC RESEARCH CORP				Appeal Resolved Dt:	
Region:	02				Disposition Status:	
State:	NY				Disp Status Dt:	
Land Type:	P				Disp Status Desc:	
Date of Request:					Lead Agency:	
Date Response Rcvd:					Expenditure Amount:	
Request Agency:					SEP Sched Comp Dt:	
Request Actvty Loc:					SEP Actual Comp Dt:	
Viol Activity Loc:	NY				SEP Defaulted Dt:	
Viol Determined:	S				SEP Type:	
Violation Type:	264.A				Prop Penalty Amt:	
Viol Determined Dt:	19970428				Final Monetary Amt: 20000	
Rtrn to Compl Dt:	20000404				Paid Amount: 20000	
Rtrn to Compl Qual:	O				Final Count: 1	
Viol Resp Agency:	S				Final Amount: 20000	
Evaluation Type Description:	COMPLIANCE EVALUATION INSPECTION ON-SITE					
Violation Short Description:	TSD - General					
Respondent Name:						
SEP Type Description:						

Violation/Evaluation Details

Evaluation ID:	000				Former Citation:	
Eval Start Date:	19990303				Sched Compl Dt:	
Evaluation Agency:	S				Enforcement ID: 000	
Evaluation Type:	CEI				Enforcement Agency: S	
Eval Resp Person:	NYHHN				Enforce Action Dt: 19981027	
Eval Suborg:	R2				Enforcement Type: 210	
Found Violation:	Y				Enforce Type Desc: INITIAL 3008(A) COMPLIANCE	
Citizen Complaint:	No				Enforce Resp Person: NYHHN	
Multimedia Inspect:	No				Enforce Suborg: R2	
Sampling Flag:	No				Enforce Actvty Loc: NY	
Not Subtitle C:	No				Docket No:	
Focus Area:					Attorney: NYMC	
Focus Area Desc:					Corr Act Component: No	
Handler Actvty Loc:	NY				Appeal Init Dt:	
Handler Name:	RADIAC RESEARCH CORP				Appeal Resolved Dt:	
Region:	02				Disposition Status:	
State:	NY				Disp Status Dt:	
Land Type:	P				Disp Status Desc:	
Date of Request:					Lead Agency:	
Date Response Rcvd:					Expenditure Amount:	
Request Agency:					SEP Sched Comp Dt:	
Request Actvty Loc:					SEP Actual Comp Dt:	
Viol Activity Loc:	NY				SEP Defaulted Dt:	
Viol Determined:	S				SEP Type:	
Violation Type:	264.A				Prop Penalty Amt: 24995	
Viol Determined Dt:	19980515				Final Monetary Amt:	
Rtrn to Compl Dt:	20000404				Paid Amount:	
Rtrn to Compl Qual:	O				Final Count:	
Viol Resp Agency:	S				Final Amount:	
Evaluation Type Description:	COMPLIANCE EVALUATION INSPECTION ON-SITE					
Violation Short Description:	TSD - General					
Respondent Name:						
SEP Type Description:						

Map Key	Number of Records	Direction	Distance (mi/ft)	Elev/Diff (ft)	Site	DB
<u>Violation/Evaluation Details</u>						
Evaluation ID:	000				Former Citation:	
Eval Start Date:	19990303				Sched Compl Dt:	
Evaluation Agency:	S				Enforcement ID:	000
Evaluation Type:	CEI				Enforcement Agency:	S
Eval Resp Person:	NYHHN				Enforce Action Dt:	19971002
Eval Suborg:	R2				Enforcement Type:	210
Found Violation:	Y				Enforce Type Desc:	INITIAL 3008(A) COMPLIANCE
Citizen Complaint:	No				Enforce Resp Person:	NYHHN
Multimedia Inspect:	No				Enforce Suborg:	R2
Sampling Flag:	No				Enforce Actvty Loc:	NY
Not Subtitle C:	No				Docket No:	
Focus Area:					Attorney:	NYMA
Focus Area Desc:					Corr Act Component:	No
Handler Actvty Loc:	NY				Appeal Init Dt:	
Handler Name:	RADIAC RESEARCH CORP				Appeal Resolved Dt:	
Region:	02				Disposition Status:	
State:	NY				Disp Status Dt:	
Land Type:	P				Disp Status Desc:	
Date of Request:					Lead Agency:	
Date Response Rcvd:					Expenditure Amount:	
Request Agency:					SEP Sched Comp Dt:	
Request Actvty Loc:					SEP Actual Comp Dt:	
Viol Activity Loc:	NY				SEP Defaulted Dt:	
Viol Determined:	S				SEP Type:	
Violation Type:	268.A				Prop Penalty Amt:	1200
Viol Determined Dt:	19970428				Final Monetary Amt:	
Rtrn to Compl Dt:	20000404				Paid Amount:	
Rtrn to Compl Qual:	O				Final Count:	
Viol Resp Agency:	S				Final Amount:	
Evaluation Type Description:	COMPLIANCE EVALUATION INSPECTION ON-SITE					
Violation Short Description:	LDR - General					
Respondent Name:						
SEP Type Description:						

<u>Violation/Evaluation Details</u>						
Evaluation ID:	000				Former Citation:	
Eval Start Date:	19990303				Sched Compl Dt:	20000504
Evaluation Agency:	S				Enforcement ID:	000
Evaluation Type:	CEI				Enforcement Agency:	S
Eval Resp Person:	NYHHN				Enforce Action Dt:	20000404
Eval Suborg:	R2				Enforcement Type:	310
Found Violation:	Y				Enforce Type Desc:	FINAL 3008(A) COMPLIANCE ORDER
Citizen Complaint:	No				Enforce Resp Person:	NYHHN
Multimedia Inspect:	No				Enforce Suborg:	R2
Sampling Flag:	No				Enforce Actvty Loc:	NY
Not Subtitle C:	No				Docket No:	
Focus Area:					Attorney:	NYSH
Focus Area Desc:					Corr Act Component:	No
Handler Actvty Loc:	NY				Appeal Init Dt:	
Handler Name:	RADIAC RESEARCH CORP				Appeal Resolved Dt:	
Region:	02				Disposition Status:	
State:	NY				Disp Status Dt:	
Land Type:	P				Disp Status Desc:	
Date of Request:					Lead Agency:	
Date Response Rcvd:					Expenditure Amount:	
Request Agency:					SEP Sched Comp Dt:	
Request Actvty Loc:					SEP Actual Comp Dt:	
Viol Activity Loc:	NY				SEP Defaulted Dt:	
Viol Determined:	S				SEP Type:	
Violation Type:	268.A				Prop Penalty Amt:	
Viol Determined Dt:	19970428				Final Monetary Amt:	20000
Rtrn to Compl Dt:	20000404				Paid Amount:	20000
Rtrn to Compl Qual:	O				Final Count:	1
Viol Resp Agency:	S				Final Amount:	20000

Map Key	Number of Records	Direction	Distance (mi/ft)	Elev/Diff (ft)	Site	DB
Evaluation Type Description:		COMPLIANCE EVALUATION INSPECTION ON-SITE				
Violation Short Description:		LDR - General				
Respondent Name:						
SEP Type Description:						

Violation/Evaluation Details

Evaluation ID:	001	Former Citation:	
Eval Start Date:	20071105	Sched Compl Dt:	
Evaluation Agency:	S	Enforcement ID:	001
Evaluation Type:	SNY	Enforcement Agency:	S
Eval Resp Person:	NYJRI	Enforce Action Dt:	20080728
Eval Suborg:	CO	Enforcement Type:	310
Found Violation:	Y	Enforce Type Desc:	FINAL 3008(A) COMPLIANCE ORDER
Citizen Complaint:	No	Enforce Resp Person:	NYHHN
Multimedia Inspect:	No	Enforce Suborg:	R2
Sampling Flag:	No	Enforce Actvty Loc:	NY
Not Subtitle C:	No	Docket No:	2-20071105-455
Focus Area:		Attorney:	LO
Focus Area Desc:		Corr Act Component:	No
Handler Actvty Loc:	NY	Appeal Init Dt:	
Handler Name:	RADIAC RESEARCH CORP	Appeal Resolved Dt:	
Region:	02	Disposition Status:	AS
State:	NY	Disp Status Dt:	20080905
Land Type:	P	Disp Status Desc:	ACTION SATISFIED (CASE CLOSED)
Date of Request:		Lead Agency:	
Date Response Rcvd:		Expenditure Amount:	
Request Agency:		SEP Sched Comp Dt:	
Request Actvty Loc:		SEP Actual Comp Dt:	
Viol Activity Loc:	NY	SEP Defaulted Dt:	
Viol Determined:	S	SEP Type:	
Violation Type:	273.B	Prop Penalty Amt:	
Viol Determined Dt:	20061103	Final Monetary Amt:	5000
Rtrn to Compl Dt:	20080905	Paid Amount:	5000
Rtrn to Compl Qual:	D	Final Count:	1
Viol Resp Agency:	S	Final Amount:	5000
Evaluation Type Description:	SIGNIFICANT NON-COMPLIER		
Violation Short Description:	Universal Waste - Small Quantity Handlers		
Respondent Name:			
SEP Type Description:			

Violation/Evaluation Details

Evaluation ID:	002	Former Citation:	
Eval Start Date:	19840731	Sched Compl Dt:	19850427
Evaluation Agency:	S	Enforcement ID:	001
Evaluation Type:	CEI	Enforcement Agency:	S
Eval Resp Person:		Enforce Action Dt:	19850327
Eval Suborg:		Enforcement Type:	120
Found Violation:	Y	Enforce Type Desc:	WRITTEN INFORMAL
Citizen Complaint:	No	Enforce Resp Person:	NYDEC
Multimedia Inspect:	No	Enforce Suborg:	
Sampling Flag:	No	Enforce Actvty Loc:	NY
Not Subtitle C:	No	Docket No:	
Focus Area:		Attorney:	
Focus Area Desc:		Corr Act Component:	No
Handler Actvty Loc:	NY	Appeal Init Dt:	
Handler Name:	RADIAC RESEARCH CORP	Appeal Resolved Dt:	
Region:	02	Disposition Status:	
State:	NY	Disp Status Dt:	
Land Type:	P	Disp Status Desc:	
Date of Request:		Lead Agency:	
Date Response Rcvd:		Expenditure Amount:	
Request Agency:		SEP Sched Comp Dt:	
Request Actvty Loc:		SEP Actual Comp Dt:	
Viol Activity Loc:	NY	SEP Defaulted Dt:	

Map Key	Number of Records	Direction	Distance (mi/ft)	Elev/Diff (ft)	Site	DB
Viol Determined:	S				SEP Type:	
Violation Type:	264.A				Prop Penalty Amt:	
Viol Determined Dt:	19840731				Final Monetary Amt:	
Rtrn to Compl Dt:	19850712				Paid Amount:	
Rtrn to Compl Qual:	O				Final Count:	
Viol Resp Agency:	S				Final Amount:	
Evaluation Type Description:	COMPLIANCE EVALUATION INSPECTION ON-SITE					
Violation Short Description:	TSD - General					
Respondent Name:						
SEP Type Description:						

Violation/Evaluation Details

Evaluation ID:	003	Former Citation:	SR - 6NYCRR373-2.2(g)(2) & (4)
Eval Start Date:	19960417	Sched Compl Dt:	19970131
Evaluation Agency:	E	Enforcement ID:	000
Evaluation Type:	CEI	Enforcement Agency:	E
Eval Resp Person:	R2MD	Enforce Action Dt:	19960628
Eval Suborg:	RCB	Enforcement Type:	210
Found Violation:	Y	Enforce Type Desc:	INITIAL 3008(A) COMPLIANCE
Citizen Complaint:	No	Enforce Resp Person:	R2MD
Multimedia Inspect:	No	Enforce Suborg:	RCB
Sampling Flag:	No	Enforce Actvty Loc:	NY
Not Subtitle C:	No	Docket No:	02-1996-0117
Focus Area:		Attorney:	R2DF
Focus Area Desc:		Corr Act Component:	No
Handler Actvty Loc:	NY	Appeal Init Dt:	
Handler Name:	RADIAC RESEARCH CORP	Appeal Resolved Dt:	
Region:	02	Disposition Status:	
State:	NY	Disp Status Dt:	
Land Type:	P	Disp Status Desc:	
Date of Request:		Lead Agency:	
Date Response Rcvd:		Expenditure Amount:	
Request Agency:		SEP Sched Comp Dt:	
Request Actvty Loc:		SEP Actual Comp Dt:	
Viol Activity Loc:	NY	SEP Defaulted Dt:	
Viol Determined:	E	SEP Type:	
Violation Type:	264.B	Prop Penalty Amt:	
Viol Determined Dt:	19960628	Final Monetary Amt:	
Rtrn to Compl Dt:	19971217	Paid Amount:	
Rtrn to Compl Qual:	O	Final Count:	
Viol Resp Agency:	E	Final Amount:	
Evaluation Type Description:	COMPLIANCE EVALUATION INSPECTION ON-SITE		
Violation Short Description:	TSD - General Facility Standards		
Respondent Name:			
SEP Type Description:			

Violation/Evaluation Details

Evaluation ID:	003	Former Citation:	SR - 6NYCRR373-2.2(g)(2) & (4)
Eval Start Date:	19960417	Sched Compl Dt:	19970131
Evaluation Agency:	E	Enforcement ID:	000
Evaluation Type:	CEI	Enforcement Agency:	E
Eval Resp Person:	R2MD	Enforce Action Dt:	19970305
Eval Suborg:	RCB	Enforcement Type:	310
Found Violation:	Y	Enforce Type Desc:	FINAL 3008(A) COMPLIANCE ORDER
Citizen Complaint:	No	Enforce Resp Person:	R2MD
Multimedia Inspect:	No	Enforce Suborg:	RCB
Sampling Flag:	No	Enforce Actvty Loc:	NY
Not Subtitle C:	No	Docket No:	02-1996-0117
Focus Area:		Attorney:	R2DF
Focus Area Desc:		Corr Act Component:	No
Handler Actvty Loc:	NY	Appeal Init Dt:	
Handler Name:	RADIAC RESEARCH CORP	Appeal Resolved Dt:	
Region:	02	Disposition Status:	
State:	NY	Disp Status Dt:	

Map Key	Number of Records	Direction	Distance (mi/ft)	Elev/Diff (ft)	Site	DB
Land Type:	P				Disp Status Desc:	
Date of Request:					Lead Agency:	
Date Response Rcvd:					Expenditure Amount:	
Request Agency:					SEP Sched Comp Dt:	
Request Actvty Loc:					SEP Actual Comp Dt:	
Viol Activity Loc:	NY				SEP Defaulted Dt:	
Viol Determined:	E				SEP Type:	
Violation Type:	264.B				Prop Penalty Amt:	
Viol Determined Dt:	19960628				Final Monetary Amt:	12100
Rtrn to Compl Dt:	19971217				Paid Amount:	12100
Rtrn to Compl Qual:	O				Final Count:	1
Viol Resp Agency:	E				Final Amount:	12100
Evaluation Type Description:	COMPLIANCE EVALUATION INSPECTION ON-SITE					
Violation Short Description:	TSD - General Facility Standards					
Respondent Name:						
SEP Type Description:						

Violation/Evaluation Details

Evaluation ID:	001	Former Citation:	
Eval Start Date:	20071105	Sched Compl Dt:	
Evaluation Agency:	S	Enforcement ID:	001
Evaluation Type:	SNY	Enforcement Agency:	S
Eval Resp Person:	NYJRI	Enforce Action Dt:	20080728
Eval Suborg:	CO	Enforcement Type:	310
Found Violation:	Y	Enforce Type Desc:	FINAL 3008(A) COMPLIANCE ORDER
Citizen Complaint:	No	Enforce Resp Person:	NYHHN
Multimedia Inspect:	No	Enforce Suborg:	R2
Sampling Flag:	No	Enforce Actvty Loc:	NY
Not Subtitle C:	No	Docket No:	2-20071105-455
Focus Area:		Attorney:	LO
Focus Area Desc:		Corr Act Component:	No
Handler Actvty Loc:	NY	Appeal Init Dt:	
Handler Name:	RADIAC RESEARCH CORP	Appeal Resolved Dt:	
Region:	02	Disposition Status:	AS
State:	NY	Disp Status Dt:	20080905
Land Type:	P	Disp Status Desc:	ACTION SATISFIED (CASE CLOSED)
Date of Request:		Lead Agency:	
Date Response Rcvd:		Expenditure Amount:	
Request Agency:		SEP Sched Comp Dt:	
Request Actvty Loc:		SEP Actual Comp Dt:	
Viol Activity Loc:	NY	SEP Defaulted Dt:	
Viol Determined:	S	SEP Type:	
Violation Type:	263.A	Prop Penalty Amt:	
Viol Determined Dt:	20061103	Final Monetary Amt:	5000
Rtrn to Compl Dt:	20080905	Paid Amount:	5000
Rtrn to Compl Qual:	D	Final Count:	1
Viol Resp Agency:	S	Final Amount:	5000
Evaluation Type Description:	SIGNIFICANT NON-COMPLIER		
Violation Short Description:	Transporters - General		
Respondent Name:			
SEP Type Description:			

Violation/Evaluation Details

Evaluation ID:	001	Former Citation:	
Eval Start Date:	20080905	Sched Compl Dt:	
Evaluation Agency:	S	Enforcement ID:	
Evaluation Type:	CEI	Enforcement Agency:	
Eval Resp Person:	NYHHN	Enforce Action Dt:	
Eval Suborg:	R2	Enforcement Type:	
Found Violation:	N	Enforce Type Desc:	
Citizen Complaint:	No	Enforce Resp Person:	
Multimedia Inspect:	No	Enforce Suborg:	
Sampling Flag:	No	Enforce Actvty Loc:	
Not Subtitle C:	No	Docket No:	

Map Key	Number of Records	Direction	Distance (mi/ft)	Elev/Diff (ft)	Site	DB
Focus Area:				Attorney:		
Focus Area Desc:				Corr Act Component:		
Handler Actvty Loc:	NY			Appeal Init Dt:		
Handler Name:	RADIAC RESEARCH CORP			Appeal Resolved Dt:		
Region:	02			Disposition Status:		
State:	NY			Disp Status Dt:		
Land Type:	P			Disp Status Desc:		
Date of Request:				Lead Agency:		
Date Response Rcvd:				Expenditure Amount:		
Request Agency:				SEP Sched Comp Dt:		
Request Actvty Loc:				SEP Actual Comp Dt:		
Viol Activity Loc:				SEP Defaulted Dt:		
Viol Determined:				SEP Type:		
Violation Type:				Prop Penalty Amt:		
Viol Determined Dt:				Final Monetary Amt:		
Rtrn to Compl Dt:				Paid Amount:		
Rtrn to Compl Qual:				Final Count:		
Viol Resp Agency:				Final Amount:		
Evaluation Type Description:	COMPLIANCE EVALUATION INSPECTION ON-SITE					
Violation Short Description:						
Respondent Name:						
SEP Type Description:						

Violation/Evaluation Details

Evaluation ID:	003	Former Citation:	
Eval Start Date:	19840430	Sched Compl Dt:	
Evaluation Agency:	S	Enforcement ID:	
Evaluation Type:	NRR	Enforcement Agency:	
Eval Resp Person:		Enforce Action Dt:	
Eval Suborg:		Enforcement Type:	
Found Violation:	N	Enforce Type Desc:	
Citizen Complaint:	No	Enforce Resp Person:	
Multimedia Inspect:	No	Enforce Suborg:	
Sampling Flag:	No	Enforce Actvty Loc:	
Not Subtitle C:	No	Docket No:	
Focus Area:		Attorney:	
Focus Area Desc:		Corr Act Component:	
Handler Actvty Loc:	NY	Appeal Init Dt:	
Handler Name:	RADIAC RESEARCH CORP	Appeal Resolved Dt:	
Region:	02	Disposition Status:	
State:	NY	Disp Status Dt:	
Land Type:	P	Disp Status Desc:	
Date of Request:		Lead Agency:	
Date Response Rcvd:		Expenditure Amount:	
Request Agency:		SEP Sched Comp Dt:	
Request Actvty Loc:		SEP Actual Comp Dt:	
Viol Activity Loc:		SEP Defaulted Dt:	
Viol Determined:		SEP Type:	
Violation Type:		Prop Penalty Amt:	
Viol Determined Dt:		Final Monetary Amt:	
Rtrn to Compl Dt:		Paid Amount:	
Rtrn to Compl Qual:		Final Count:	
Viol Resp Agency:		Final Amount:	
Evaluation Type Description:	NON-FINANCIAL RECORD REVIEW		
Violation Short Description:			
Respondent Name:			
SEP Type Description:			

Violation/Evaluation Details

Evaluation ID:	003	Former Citation:	SR - 6nycrr373-2.5(d)(1), 373-2.2(h)
Eval Start Date:	19960417	Sched Compl Dt:	19970131
Evaluation Agency:	E	Enforcement ID:	000
Evaluation Type:	CEI	Enforcement Agency:	E
Eval Resp Person:	R2MD	Enforce Action Dt:	19960628

Map Key	Number of Records	Direction	Distance (mi/ft)	Elev/Diff (ft)	Site	DB
Eval Suborg:	RCB				Enforcement Type:	210
Found Violation:	Y				Enforce Type Desc:	INITIAL 3008(A) COMPLIANCE
Citizen Complaint:	No				Enforce Resp Person:	R2MD
Multimedia Inspect:	No				Enforce Suborg:	RCB
Sampling Flag:	No				Enforce Actvty Loc:	NY
Not Subtitle C:	No				Docket No:	02-1996-0117
Focus Area:					Attorney:	R2DF
Focus Area Desc:					Corr Act Component:	No
Handler Actvty Loc:	NY				Appeal Init Dt:	
Handler Name:	RADIAC RESEARCH CORP				Appeal Resolved Dt:	
Region:	02				Disposition Status:	
State:	NY				Disp Status Dt:	
Land Type:	P				Disp Status Desc:	
Date of Request:					Lead Agency:	
Date Response Rcvd:					Expenditure Amount:	
Request Agency:					SEP Sched Comp Dt:	
Request Actvty Loc:					SEP Actual Comp Dt:	
Viol Activity Loc:	NY				SEP Defaulted Dt:	
Viol Determined:	E				SEP Type:	
Violation Type:	270.B				Prop Penalty Amt:	
Viol Determined Dt:	19960628				Final Monetary Amt:	
Rtrn to Compl Dt:	19960708				Paid Amount:	
Rtrn to Compl Qual:	O				Final Count:	
Viol Resp Agency:	E				Final Amount:	
Evaluation Type Description:		COMPLIANCE EVALUATION INSPECTION ON-SITE				
Violation Short Description:		Permits - Application				
Respondent Name:						
SEP Type Description:						

Violation/Evaluation Details

Evaluation ID:	003				Former Citation:	SR - 6nycrr373-2.5(d)(1), 373-2.2(h)
Eval Start Date:	19960417				Sched Compl Dt:	19970131
Evaluation Agency:	E				Enforcement ID:	000
Evaluation Type:	CEI				Enforcement Agency:	E
Eval Resp Person:	R2MD				Enforce Action Dt:	19970305
Eval Suborg:	RCB				Enforcement Type:	310
Found Violation:	Y				Enforce Type Desc:	FINAL 3008(A) COMPLIANCE ORDER
Citizen Complaint:	No				Enforce Resp Person:	R2MD
Multimedia Inspect:	No				Enforce Suborg:	RCB
Sampling Flag:	No				Enforce Actvty Loc:	NY
Not Subtitle C:	No				Docket No:	02-1996-0117
Focus Area:					Attorney:	R2DF
Focus Area Desc:					Corr Act Component:	No
Handler Actvty Loc:	NY				Appeal Init Dt:	
Handler Name:	RADIAC RESEARCH CORP				Appeal Resolved Dt:	
Region:	02				Disposition Status:	
State:	NY				Disp Status Dt:	
Land Type:	P				Disp Status Desc:	
Date of Request:					Lead Agency:	
Date Response Rcvd:					Expenditure Amount:	
Request Agency:					SEP Sched Comp Dt:	
Request Actvty Loc:					SEP Actual Comp Dt:	
Viol Activity Loc:	NY				SEP Defaulted Dt:	
Viol Determined:	E				SEP Type:	
Violation Type:	270.B				Prop Penalty Amt:	
Viol Determined Dt:	19960628				Final Monetary Amt:	12100
Rtrn to Compl Dt:	19960708				Paid Amount:	12100
Rtrn to Compl Qual:	O				Final Count:	1
Viol Resp Agency:	E				Final Amount:	12100
Evaluation Type Description:		COMPLIANCE EVALUATION INSPECTION ON-SITE				
Violation Short Description:		Permits - Application				
Respondent Name:						
SEP Type Description:						

Violation/Evaluation Details

Map Key	Number of Records	Direction	Distance (mi/ft)	Elev/Diff (ft)	Site	DB
Evaluation ID:	005				Former Citation:	
Eval Start Date:	19850627				Sched Compl Dt:	
Evaluation Agency:	S				Enforcement ID:	
Evaluation Type:	CEI				Enforcement Agency:	
Eval Resp Person:	NYDEC				Enforce Action Dt:	
Eval Suborg:	R2				Enforcement Type:	
Found Violation:	N				Enforce Type Desc:	
Citizen Complaint:	No				Enforce Resp Person:	
Multimedia Inspect:	No				Enforce Suborg:	
Sampling Flag:	No				Enforce Actvty Loc:	
Not Subtitle C:	No				Docket No:	
Focus Area:					Attorney:	
Focus Area Desc:					Corr Act Component:	
Handler Actvty Loc:	NY				Appeal Init Dt:	
Handler Name:	RADIAC RESEARCH CORP				Appeal Resolved Dt:	
Region:	02				Disposition Status:	
State:	NY				Disp Status Dt:	
Land Type:	P				Disp Status Desc:	
Date of Request:					Lead Agency:	
Date Response Rcvd:					Expenditure Amount:	
Request Agency:					SEP Sched Comp Dt:	
Request Actvty Loc:					SEP Actual Comp Dt:	
Viol Activity Loc:					SEP Defaulted Dt:	
Viol Determined:					SEP Type:	
Violation Type:					Prop Penalty Amt:	
Viol Determined Dt:					Final Monetary Amt:	
Rtrn to Compl Dt:					Paid Amount:	
Rtrn to Compl Qual:					Final Count:	
Viol Resp Agency:					Final Amount:	
Evaluation Type Description:	COMPLIANCE EVALUATION INSPECTION ON-SITE					
Violation Short Description:						
Respondent Name:						
SEP Type Description:						

Violation/Evaluation Details

Evaluation ID:	000	Former Citation:	
Eval Start Date:	19940927	Sched Compl Dt:	19950214
Evaluation Agency:	S	Enforcement ID:	000
Evaluation Type:	CEI	Enforcement Agency:	S
Eval Resp Person:	NYHHN	Enforce Action Dt:	19941216
Eval Suborg:	R2	Enforcement Type:	120
Found Violation:	Y	Enforce Type Desc:	WRITTEN INFORMAL
Citizen Complaint:	No	Enforce Resp Person:	NYHHN
Multimedia Inspect:	No	Enforce Suborg:	R2
Sampling Flag:	No	Enforce Actvty Loc:	NY
Not Subtitle C:	No	Docket No:	
Focus Area:		Attorney:	NY
Focus Area Desc:		Corr Act Component:	No
Handler Actvty Loc:	NY	Appeal Init Dt:	
Handler Name:	RADIAC RESEARCH CORP	Appeal Resolved Dt:	
Region:	02	Disposition Status:	
State:	NY	Disp Status Dt:	
Land Type:	P	Disp Status Desc:	
Date of Request:		Lead Agency:	
Date Response Rcvd:		Expenditure Amount:	
Request Agency:		SEP Sched Comp Dt:	
Request Actvty Loc:		SEP Actual Comp Dt:	
Viol Activity Loc:	NY	SEP Defaulted Dt:	
Viol Determined:	S	SEP Type:	
Violation Type:	264.A	Prop Penalty Amt:	
Viol Determined Dt:	19941216	Final Monetary Amt:	
Rtrn to Compl Dt:	19950517	Paid Amount:	
Rtrn to Compl Qual:	O	Final Count:	
Viol Resp Agency:	S	Final Amount:	
Evaluation Type Description:	COMPLIANCE EVALUATION INSPECTION ON-SITE		

Map Key	Number of Records	Direction	Distance (mi/ft)	Elev/Diff (ft)	Site	DB
---------	-------------------	-----------	------------------	----------------	------	----

Violation Short Description: TSD - General
 Respondent Name:
 SEP Type Description:

Violation/Evaluation Details

Evaluation ID:	000	Former Citation:	
Eval Start Date:	19980319	Sched Compl Dt:	
Evaluation Agency:	S	Enforcement ID:	000
Evaluation Type:	CEI	Enforcement Agency:	S
Eval Resp Person:	NYHHN	Enforce Action Dt:	19971002
Eval Suborg:	R2	Enforcement Type:	210
Found Violation:	Y	Enforce Type Desc:	INITIAL 3008(A) COMPLIANCE
Citizen Complaint:	No	Enforce Resp Person:	NYHHN
Multimedia Inspect:	No	Enforce Suborg:	R2
Sampling Flag:	No	Enforce Actvty Loc:	NY
Not Subtitle C:	No	Docket No:	
Focus Area:		Attorney:	NYMA
Focus Area Desc:		Corr Act Component:	No
Handler Actvty Loc:	NY	Appeal Init Dt:	
Handler Name:	RADIAC RESEARCH CORP	Appeal Resolved Dt:	
Region:	02	Disposition Status:	
State:	NY	Disp Status Dt:	
Land Type:	P	Disp Status Desc:	
Date of Request:		Lead Agency:	
Date Response Rcvd:		Expenditure Amount:	
Request Agency:		SEP Sched Comp Dt:	
Request Actvty Loc:		SEP Actual Comp Dt:	
Viol Activity Loc:	NY	SEP Defaulted Dt:	
Viol Determined:	S	SEP Type:	
Violation Type:	264.A	Prop Penalty Amt:	1200
Viol Determined Dt:	19970428	Final Monetary Amt:	
Rtrn to Compl Dt:	20000404	Paid Amount:	
Rtrn to Compl Qual:	O	Final Count:	
Viol Resp Agency:	S	Final Amount:	
Evaluation Type Description:	COMPLIANCE EVALUATION INSPECTION ON-SITE		
Violation Short Description:	TSD - General		
Respondent Name:			
SEP Type Description:			

Violation/Evaluation Details

Evaluation ID:	000	Former Citation:	
Eval Start Date:	19990303	Sched Compl Dt:	
Evaluation Agency:	S	Enforcement ID:	000
Evaluation Type:	CEI	Enforcement Agency:	S
Eval Resp Person:	NYHHN	Enforce Action Dt:	19990423
Eval Suborg:	R2	Enforcement Type:	210
Found Violation:	Y	Enforce Type Desc:	INITIAL 3008(A) COMPLIANCE
Citizen Complaint:	No	Enforce Resp Person:	NYHHN
Multimedia Inspect:	No	Enforce Suborg:	R2
Sampling Flag:	No	Enforce Actvty Loc:	NY
Not Subtitle C:	No	Docket No:	
Focus Area:		Attorney:	NYMC
Focus Area Desc:		Corr Act Component:	No
Handler Actvty Loc:	NY	Appeal Init Dt:	
Handler Name:	RADIAC RESEARCH CORP	Appeal Resolved Dt:	
Region:	02	Disposition Status:	
State:	NY	Disp Status Dt:	
Land Type:	P	Disp Status Desc:	
Date of Request:		Lead Agency:	
Date Response Rcvd:		Expenditure Amount:	
Request Agency:		SEP Sched Comp Dt:	
Request Actvty Loc:		SEP Actual Comp Dt:	
Viol Activity Loc:	NY	SEP Defaulted Dt:	
Viol Determined:	S	SEP Type:	

Map Key	Number of Records	Direction	Distance (mi/ft)	Elev/Diff (ft)	Site	DB
Violation Type:	268.A				Prop Penalty Amt:	
Viol Determined Dt:	19990420				Final Monetary Amt:	
Rtrn to Compl Dt:	20000404				Paid Amount:	
Rtrn to Compl Qual:	O				Final Count:	
Viol Resp Agency:	S				Final Amount:	
Evaluation Type Description:	COMPLIANCE EVALUATION INSPECTION ON-SITE					
Violation Short Description:	LDR - General					
Respondent Name:						
SEP Type Description:						

Violation/Evaluation Details

Evaluation ID:	000	Former Citation:	
Eval Start Date:	19990303	Sched Compl Dt:	
Evaluation Agency:	S	Enforcement ID:	000
Evaluation Type:	CEI	Enforcement Agency:	S
Eval Resp Person:	NYHHN	Enforce Action Dt:	19971002
Eval Suborg:	R2	Enforcement Type:	210
Found Violation:	Y	Enforce Type Desc:	INITIAL 3008(A) COMPLIANCE
Citizen Complaint:	No	Enforce Resp Person:	NYHHN
Multimedia Inspect:	No	Enforce Suborg:	R2
Sampling Flag:	No	Enforce Actvty Loc:	NY
Not Subtitle C:	No	Docket No:	
Focus Area:		Attorney:	NYMA
Focus Area Desc:		Corr Act Component:	No
Handler Actvty Loc:	NY	Appeal Init Dt:	
Handler Name:	RADIAC RESEARCH CORP	Appeal Resolved Dt:	
Region:	02	Disposition Status:	
State:	NY	Disp Status Dt:	
Land Type:	P	Disp Status Desc:	
Date of Request:		Lead Agency:	
Date Response Rcvd:		Expenditure Amount:	
Request Agency:		SEP Sched Comp Dt:	
Request Actvty Loc:		SEP Actual Comp Dt:	
Viol Activity Loc:	NY	SEP Defaulted Dt:	
Viol Determined:	S	SEP Type:	
Violation Type:	264.A	Prop Penalty Amt:	1200
Viol Determined Dt:	19970428	Final Monetary Amt:	
Rtrn to Compl Dt:	20000404	Paid Amount:	
Rtrn to Compl Qual:	O	Final Count:	
Viol Resp Agency:	S	Final Amount:	
Evaluation Type Description:	COMPLIANCE EVALUATION INSPECTION ON-SITE		
Violation Short Description:	TSD - General		
Respondent Name:			
SEP Type Description:			

Violation/Evaluation Details

Evaluation ID:	000	Former Citation:	
Eval Start Date:	19990303	Sched Compl Dt:	20000504
Evaluation Agency:	S	Enforcement ID:	000
Evaluation Type:	CEI	Enforcement Agency:	S
Eval Resp Person:	NYHHN	Enforce Action Dt:	20000404
Eval Suborg:	R2	Enforcement Type:	310
Found Violation:	Y	Enforce Type Desc:	FINAL 3008(A) COMPLIANCE ORDER
Citizen Complaint:	No	Enforce Resp Person:	NYHHN
Multimedia Inspect:	No	Enforce Suborg:	R2
Sampling Flag:	No	Enforce Actvty Loc:	NY
Not Subtitle C:	No	Docket No:	
Focus Area:		Attorney:	NYSH
Focus Area Desc:		Corr Act Component:	No
Handler Actvty Loc:	NY	Appeal Init Dt:	
Handler Name:	RADIAC RESEARCH CORP	Appeal Resolved Dt:	
Region:	02	Disposition Status:	
State:	NY	Disp Status Dt:	
Land Type:	P	Disp Status Desc:	

Map Key	Number of Records	Direction	Distance (mi/ft)	Elev/Diff (ft)	Site	DB
Date of Request:				Lead Agency:		
Date Response Rcvd:				Expenditure Amount:		
Request Agency:				SEP Sched Comp Dt:		
Request Actvty Loc:				SEP Actual Comp Dt:		
Viol Activity Loc: NY				SEP Defaulted Dt:		
Viol Determined: S				SEP Type:		
Violation Type: 268.A				Prop Penalty Amt:		
Viol Determined Dt: 19980515				Final Monetary Amt: 20000		
Rtrn to Compl Dt: 20000404				Paid Amount: 20000		
Rtrn to Compl Qual: O				Final Count: 1		
Viol Resp Agency: S				Final Amount: 20000		
Evaluation Type Description:		COMPLIANCE EVALUATION INSPECTION ON-SITE				
Violation Short Description:		LDR - General				
Respondent Name:						
SEP Type Description:						

Violation/Evaluation Details

Evaluation ID:	000	Former Citation:	
Eval Start Date:	19990927	Sched Compl Dt:	
Evaluation Agency:	S	Enforcement ID:	000
Evaluation Type:	CEI	Enforcement Agency:	S
Eval Resp Person:	NYHHN	Enforce Action Dt:	20000215
Eval Suborg:	R2	Enforcement Type:	210
Found Violation:	Y	Enforce Type Desc:	INITIAL 3008(A) COMPLIANCE
Citizen Complaint:	No	Enforce Resp Person:	NYHHN
Multimedia Inspect:	No	Enforce Suborg:	R2
Sampling Flag:	No	Enforce Actvty Loc:	NY
Not Subtitle C:	No	Docket No:	
Focus Area:		Attorney:	NYSH
Focus Area Desc:		Corr Act Component:	No
Handler Actvty Loc:	NY	Appeal Init Dt:	
Handler Name:	RADIAC RESEARCH CORP	Appeal Resolved Dt:	
Region:	02	Disposition Status:	
State:	NY	Disp Status Dt:	
Land Type:	P	Disp Status Desc:	
Date of Request:		Lead Agency:	
Date Response Rcvd:		Expenditure Amount:	
Request Agency:		SEP Sched Comp Dt:	
Request Actvty Loc:		SEP Actual Comp Dt:	
Viol Activity Loc:	NY	SEP Defaulted Dt:	
Viol Determined:	S	SEP Type:	
Violation Type:	264.A	Prop Penalty Amt:	20000
Viol Determined Dt:	19990927	Final Monetary Amt:	
Rtrn to Compl Dt:	20000404	Paid Amount:	
Rtrn to Compl Qual:	O	Final Count:	
Viol Resp Agency:	S	Final Amount:	
Evaluation Type Description:	COMPLIANCE EVALUATION INSPECTION ON-SITE		
Violation Short Description:	TSD - General		
Respondent Name:			
SEP Type Description:			

Violation/Evaluation Details

Evaluation ID:	001	Former Citation:	
Eval Start Date:	20010928	Sched Compl Dt:	
Evaluation Agency:	S	Enforcement ID:	
Evaluation Type:	CEI	Enforcement Agency:	
Eval Resp Person:	NYHHN	Enforce Action Dt:	
Eval Suborg:	R2	Enforcement Type:	
Found Violation:	N	Enforce Type Desc:	
Citizen Complaint:	No	Enforce Resp Person:	
Multimedia Inspect:	No	Enforce Suborg:	
Sampling Flag:	No	Enforce Actvty Loc:	
Not Subtitle C:	No	Docket No:	
Focus Area:		Attorney:	

Map Key	Number of Records	Direction	Distance (mi/ft)	Elev/Diff (ft)	Site	DB
Focus Area Desc:				Corr Act Component:		
Handler Actvty Loc:	NY			Appeal Init Dt:		
Handler Name:	RADIAC RESEARCH CORP			Appeal Resolved Dt:		
Region:	02			Disposition Status:		
State:	NY			Disp Status Dt:		
Land Type:	P			Disp Status Desc:		
Date of Request:				Lead Agency:		
Date Response Rcvd:				Expenditure Amount:		
Request Agency:				SEP Sched Comp Dt:		
Request Actvty Loc:				SEP Actual Comp Dt:		
Viol Activity Loc:				SEP Defaulted Dt:		
Viol Determined:				SEP Type:		
Violation Type:				Prop Penalty Amt:		
Viol Determined Dt:				Final Monetary Amt:		
Rtrn to Compl Dt:				Paid Amount:		
Rtrn to Compl Qual:				Final Count:		
Viol Resp Agency:				Final Amount:		
Evaluation Type Description:	COMPLIANCE EVALUATION INSPECTION ON-SITE					
Violation Short Description:						
Respondent Name:						
SEP Type Description:						

Violation/Evaluation Details

Evaluation ID:	000	Former Citation:	
Eval Start Date:	19970225	Sched Compl Dt:	20000504
Evaluation Agency:	S	Enforcement ID:	000
Evaluation Type:	CEI	Enforcement Agency:	S
Eval Resp Person:	NYHHN	Enforce Action Dt:	20000404
Eval Suborg:	R2	Enforcement Type:	310
Found Violation:	Y	Enforce Type Desc:	FINAL 3008(A) COMPLIANCE ORDER
Citizen Complaint:	No	Enforce Resp Person:	NYHHN
Multimedia Inspect:	No	Enforce Suborg:	R2
Sampling Flag:	No	Enforce Actvty Loc:	NY
Not Subtitle C:	No	Docket No:	
Focus Area:		Attorney:	NYSH
Focus Area Desc:		Corr Act Component:	No
Handler Actvty Loc:	NY	Appeal Init Dt:	
Handler Name:	RADIAC RESEARCH CORP	Appeal Resolved Dt:	
Region:	02	Disposition Status:	
State:	NY	Disp Status Dt:	
Land Type:	P	Disp Status Desc:	
Date of Request:		Lead Agency:	
Date Response Rcvd:		Expenditure Amount:	
Request Agency:		SEP Sched Comp Dt:	
Request Actvty Loc:		SEP Actual Comp Dt:	
Viol Activity Loc:	NY	SEP Defaulted Dt:	
Viol Determined:	S	SEP Type:	
Violation Type:	268.A	Prop Penalty Amt:	
Viol Determined Dt:	19970428	Final Monetary Amt:	20000
Rtrn to Compl Dt:	20000404	Paid Amount:	20000
Rtrn to Compl Qual:	O	Final Count:	1
Viol Resp Agency:	S	Final Amount:	20000
Evaluation Type Description:	COMPLIANCE EVALUATION INSPECTION ON-SITE		
Violation Short Description:	LDR - General		
Respondent Name:			
SEP Type Description:			

Violation/Evaluation Details

Evaluation ID:	000	Former Citation:	
Eval Start Date:	19990303	Sched Compl Dt:	20000504
Evaluation Agency:	S	Enforcement ID:	000
Evaluation Type:	CEI	Enforcement Agency:	S
Eval Resp Person:	NYHHN	Enforce Action Dt:	20000404
Eval Suborg:	R2	Enforcement Type:	310

Map Key	Number of Records	Direction	Distance (mi/ft)	Elev/Diff (ft)	Site	DB
Found Violation:	Y				Enforce Type Desc: FINAL 3008(A) COMPLIANCE ORDER	
Citizen Complaint:	No				Enforce Resp Person: NYHHN	
Multimedia Inspect:	No				Enforce Suborg: R2	
Sampling Flag:	No				Enforce Actvty Loc: NY	
Not Subtitle C:	No				Docket No:	
Focus Area:					Attorney: NYSH	
Focus Area Desc:					Corr Act Component: No	
Handler Actvty Loc:	NY				Appeal Init Dt:	
Handler Name:	RADIAC RESEARCH CORP				Appeal Resolved Dt:	
Region:	02				Disposition Status:	
State:	NY				Disp Status Dt:	
Land Type:	P				Disp Status Desc:	
Date of Request:					Lead Agency:	
Date Response Rcvd:					Expenditure Amount:	
Request Agency:					SEP Sched Comp Dt:	
Request Actvty Loc:					SEP Actual Comp Dt:	
Viol Activity Loc:	NY				SEP Defaulted Dt:	
Viol Determined:	S				SEP Type:	
Violation Type:	264.A				Prop Penalty Amt:	
Viol Determined Dt:	19990420				Final Monetary Amt: 20000	
Rtrn to Compl Dt:	20000404				Paid Amount: 20000	
Rtrn to Compl Qual:	O				Final Count: 1	
Viol Resp Agency:	S				Final Amount: 20000	
Evaluation Type Description:		COMPLIANCE EVALUATION INSPECTION ON-SITE				
Violation Short Description:		TSD - General				
Respondent Name:						
SEP Type Description:						

Violation/Evaluation Details

Evaluation ID:	000				Former Citation:	
Eval Start Date:	19990927				Sched Compl Dt: 20000504	
Evaluation Agency:	S				Enforcement ID: 000	
Evaluation Type:	CEI				Enforcement Agency: S	
Eval Resp Person:	NYHHN				Enforce Action Dt: 20000404	
Eval Suborg:	R2				Enforcement Type: 310	
Found Violation:	Y				Enforce Type Desc: FINAL 3008(A) COMPLIANCE ORDER	
Citizen Complaint:	No				Enforce Resp Person: NYHHN	
Multimedia Inspect:	No				Enforce Suborg: R2	
Sampling Flag:	No				Enforce Actvty Loc: NY	
Not Subtitle C:	No				Docket No:	
Focus Area:					Attorney: NYSH	
Focus Area Desc:					Corr Act Component: No	
Handler Actvty Loc:	NY				Appeal Init Dt:	
Handler Name:	RADIAC RESEARCH CORP				Appeal Resolved Dt:	
Region:	02				Disposition Status:	
State:	NY				Disp Status Dt:	
Land Type:	P				Disp Status Desc:	
Date of Request:					Lead Agency:	
Date Response Rcvd:					Expenditure Amount:	
Request Agency:					SEP Sched Comp Dt:	
Request Actvty Loc:					SEP Actual Comp Dt:	
Viol Activity Loc:	NY				SEP Defaulted Dt:	
Viol Determined:	S				SEP Type:	
Violation Type:	268.A				Prop Penalty Amt:	
Viol Determined Dt:	19970428				Final Monetary Amt: 20000	
Rtrn to Compl Dt:	20000404				Paid Amount: 20000	
Rtrn to Compl Qual:	O				Final Count: 1	
Viol Resp Agency:	S				Final Amount: 20000	
Evaluation Type Description:		COMPLIANCE EVALUATION INSPECTION ON-SITE				
Violation Short Description:		LDR - General				
Respondent Name:						
SEP Type Description:						

Violation/Evaluation Details

Map Key	Number of Records	Direction	Distance (mi/ft)	Elev/Diff (ft)	Site	DB
Evaluation ID:	000				Former Citation:	
Eval Start Date:	19990927				Sched Compl Dt:	20000504
Evaluation Agency:	S				Enforcement ID:	000
Evaluation Type:	CEI				Enforcement Agency:	S
Eval Resp Person:	NYHHN				Enforce Action Dt:	20000404
Eval Suborg:	R2				Enforcement Type:	310
Found Violation:	Y				Enforce Type Desc:	FINAL 3008(A) COMPLIANCE ORDER
Citizen Complaint:	No				Enforce Resp Person:	NYHHN
Multimedia Inspect:	No				Enforce Suborg:	R2
Sampling Flag:	No				Enforce Actvty Loc:	NY
Not Subtitle C:	No				Docket No:	
Focus Area:					Attorney:	NYSH
Focus Area Desc:					Corr Act Component:	No
Handler Actvty Loc:	NY				Appeal Init Dt:	
Handler Name:	RADIAC RESEARCH CORP				Appeal Resolved Dt:	
Region:	02				Disposition Status:	
State:	NY				Disp Status Dt:	
Land Type:	P				Disp Status Desc:	
Date of Request:					Lead Agency:	
Date Response Rcvd:					Expenditure Amount:	
Request Agency:					SEP Sched Comp Dt:	
Request Actvty Loc:					SEP Actual Comp Dt:	
Viol Activity Loc:	NY				SEP Defaulted Dt:	
Viol Determined:	S				SEP Type:	
Violation Type:	264.A				Prop Penalty Amt:	
Viol Determined Dt:	19990927				Final Monetary Amt:	20000
Rtrn to Compl Dt:	20000404				Paid Amount:	20000
Rtrn to Compl Qual:	O				Final Count:	1
Viol Resp Agency:	S				Final Amount:	20000
Evaluation Type Description:		COMPLIANCE EVALUATION INSPECTION ON-SITE				
Violation Short Description:		TSD - General				
Respondent Name:						
SEP Type Description:						

Violation/Evaluation Details

Evaluation ID:	000				Former Citation:	
Eval Start Date:	19990927				Sched Compl Dt:	20000504
Evaluation Agency:	S				Enforcement ID:	000
Evaluation Type:	CEI				Enforcement Agency:	S
Eval Resp Person:	NYHHN				Enforce Action Dt:	20000404
Eval Suborg:	R2				Enforcement Type:	310
Found Violation:	Y				Enforce Type Desc:	FINAL 3008(A) COMPLIANCE ORDER
Citizen Complaint:	No				Enforce Resp Person:	NYHHN
Multimedia Inspect:	No				Enforce Suborg:	R2
Sampling Flag:	No				Enforce Actvty Loc:	NY
Not Subtitle C:	No				Docket No:	
Focus Area:					Attorney:	NYSH
Focus Area Desc:					Corr Act Component:	No
Handler Actvty Loc:	NY				Appeal Init Dt:	
Handler Name:	RADIAC RESEARCH CORP				Appeal Resolved Dt:	
Region:	02				Disposition Status:	
State:	NY				Disp Status Dt:	
Land Type:	P				Disp Status Desc:	
Date of Request:					Lead Agency:	
Date Response Rcvd:					Expenditure Amount:	
Request Agency:					SEP Sched Comp Dt:	
Request Actvty Loc:					SEP Actual Comp Dt:	
Viol Activity Loc:	NY				SEP Defaulted Dt:	
Viol Determined:	S				SEP Type:	
Violation Type:	268.A				Prop Penalty Amt:	
Viol Determined Dt:	19990420				Final Monetary Amt:	20000
Rtrn to Compl Dt:	20000404				Paid Amount:	20000
Rtrn to Compl Qual:	O				Final Count:	1
Viol Resp Agency:	S				Final Amount:	20000
Evaluation Type Description:		COMPLIANCE EVALUATION INSPECTION ON-SITE				
Violation Short Description:		LDR - General				

Map Key	Number of Records	Direction	Distance (mi/ft)	Elev/Diff (ft)	Site	DB
---------	-------------------	-----------	------------------	----------------	------	----

Respondent Name:
SEP Type Description:

Violation/Evaluation Details

Evaluation ID:	000	Former Citation:	
Eval Start Date:	19990927	Sched Compl Dt:	
Evaluation Agency:	S	Enforcement ID:	000
Evaluation Type:	CEI	Enforcement Agency:	S
Eval Resp Person:	NYHHN	Enforce Action Dt:	19971002
Eval Suborg:	R2	Enforcement Type:	210
Found Violation:	Y	Enforce Type Desc:	INITIAL 3008(A) COMPLIANCE
Citizen Complaint:	No	Enforce Resp Person:	NYHHN
Multimedia Inspect:	No	Enforce Suborg:	R2
Sampling Flag:	No	Enforce Actvty Loc:	NY
Not Subtitle C:	No	Docket No:	
Focus Area:		Attorney:	NYMA
Focus Area Desc:		Corr Act Component:	No
Handler Actvty Loc:	NY	Appeal Init Dt:	
Handler Name:	RADIAC RESEARCH CORP	Appeal Resolved Dt:	
Region:	02	Disposition Status:	
State:	NY	Disp Status Dt:	
Land Type:	P	Disp Status Desc:	
Date of Request:		Lead Agency:	
Date Response Rcvd:		Expenditure Amount:	
Request Agency:		SEP Sched Comp Dt:	
Request Actvty Loc:		SEP Actual Comp Dt:	
Viol Activity Loc:	NY	SEP Defaulted Dt:	
Viol Determined:	S	SEP Type:	
Violation Type:	268.A	Prop Penalty Amt:	1200
Viol Determined Dt:	19970428	Final Monetary Amt:	
Rtrn to Compl Dt:	20000404	Paid Amount:	
Rtrn to Compl Qual:	O	Final Count:	
Viol Resp Agency:	S	Final Amount:	
Evaluation Type Description:	COMPLIANCE EVALUATION INSPECTION ON-SITE		
Violation Short Description:	LDR - General		
Respondent Name:			
SEP Type Description:			

Violation/Evaluation Details

Evaluation ID:	000	Former Citation:	
Eval Start Date:	19990927	Sched Compl Dt:	20000504
Evaluation Agency:	S	Enforcement ID:	000
Evaluation Type:	CEI	Enforcement Agency:	S
Eval Resp Person:	NYHHN	Enforce Action Dt:	20000404
Eval Suborg:	R2	Enforcement Type:	310
Found Violation:	Y	Enforce Type Desc:	FINAL 3008(A) COMPLIANCE ORDER
Citizen Complaint:	No	Enforce Resp Person:	NYHHN
Multimedia Inspect:	No	Enforce Suborg:	R2
Sampling Flag:	No	Enforce Actvty Loc:	NY
Not Subtitle C:	No	Docket No:	
Focus Area:		Attorney:	NYSH
Focus Area Desc:		Corr Act Component:	No
Handler Actvty Loc:	NY	Appeal Init Dt:	
Handler Name:	RADIAC RESEARCH CORP	Appeal Resolved Dt:	
Region:	02	Disposition Status:	
State:	NY	Disp Status Dt:	
Land Type:	P	Disp Status Desc:	
Date of Request:		Lead Agency:	
Date Response Rcvd:		Expenditure Amount:	
Request Agency:		SEP Sched Comp Dt:	
Request Actvty Loc:		SEP Actual Comp Dt:	
Viol Activity Loc:	NY	SEP Defaulted Dt:	
Viol Determined:	S	SEP Type:	
Violation Type:	264.A	Prop Penalty Amt:	

Map Key	Number of Records	Direction	Distance (mi/ft)	Elev/Diff (ft)	Site	DB
Viol Determined Dt:	19980515				Final Monetary Amt:	20000
Rtrn to Compl Dt:	20000404				Paid Amount:	20000
Rtrn to Compl Qual:	O				Final Count:	1
Viol Resp Agency:	S				Final Amount:	20000
Evaluation Type Description:		COMPLIANCE EVALUATION INSPECTION ON-SITE				
Violation Short Description:		TSD - General				
Respondent Name:						
SEP Type Description:						

Violation/Evaluation Details

Evaluation ID:	000				Former Citation:	
Eval Start Date:	19990927				Sched Compl Dt:	20000504
Evaluation Agency:	S				Enforcement ID:	000
Evaluation Type:	CEI				Enforcement Agency:	S
Eval Resp Person:	NYHHN				Enforce Action Dt:	20000404
Eval Suborg:	R2				Enforcement Type:	310
Found Violation:	Y				Enforce Type Desc:	FINAL 3008(A) COMPLIANCE ORDER
Citizen Complaint:	No				Enforce Resp Person:	NYHHN
Multimedia Inspect:	No				Enforce Suborg:	R2
Sampling Flag:	No				Enforce Actvty Loc:	NY
Not Subtitle C:	No				Docket No:	
Focus Area:					Attorney:	NYSH
Focus Area Desc:					Corr Act Component:	No
Handler Actvty Loc:	NY				Appeal Init Dt:	
Handler Name:	RADIAC RESEARCH CORP				Appeal Resolved Dt:	
Region:	02				Disposition Status:	
State:	NY				Disp Status Dt:	
Land Type:	P				Disp Status Desc:	
Date of Request:					Lead Agency:	
Date Response Rcvd:					Expenditure Amount:	
Request Agency:					SEP Sched Comp Dt:	
Request Actvty Loc:					SEP Actual Comp Dt:	
Viol Activity Loc:	NY				SEP Defaulted Dt:	
Viol Determined:	S				SEP Type:	
Violation Type:	264.A				Prop Penalty Amt:	
Viol Determined Dt:	19970428				Final Monetary Amt:	20000
Rtrn to Compl Dt:	20000404				Paid Amount:	20000
Rtrn to Compl Qual:	O				Final Count:	1
Viol Resp Agency:	S				Final Amount:	20000
Evaluation Type Description:		COMPLIANCE EVALUATION INSPECTION ON-SITE				
Violation Short Description:		TSD - General				
Respondent Name:						
SEP Type Description:						

Violation/Evaluation Details

Evaluation ID:	001				Former Citation:	SR - 6NYCRR 376.5(a)(1)(ii)('a')
Eval Start Date:	19950524				Sched Compl Dt:	19960708
Evaluation Agency:	E				Enforcement ID:	000
Evaluation Type:	CEI				Enforcement Agency:	E
Eval Resp Person:	R2MD				Enforce Action Dt:	19960628
Eval Suborg:	RCB				Enforcement Type:	210
Found Violation:	Y				Enforce Type Desc:	INITIAL 3008(A) COMPLIANCE
Citizen Complaint:	No				Enforce Resp Person:	R2MD
Multimedia Inspect:	No				Enforce Suborg:	RCB
Sampling Flag:	No				Enforce Actvty Loc:	NY
Not Subtitle C:	No				Docket No:	02-1996-0117
Focus Area:					Attorney:	R2DF
Focus Area Desc:					Corr Act Component:	No
Handler Actvty Loc:	NY				Appeal Init Dt:	
Handler Name:	RADIAC RESEARCH CORP				Appeal Resolved Dt:	
Region:	02				Disposition Status:	
State:	NY				Disp Status Dt:	
Land Type:	P				Disp Status Desc:	
Date of Request:					Lead Agency:	

Map Key	Number of Records	Direction	Distance (mi/ft)	Elev/Diff (ft)	Site	DB
Date Response Rcvd:				Expenditure Amount:		
Request Agency:				SEP Sched Comp Dt:		
Request Actvty Loc:				SEP Actual Comp Dt:		
Viol Activity Loc:	NY			SEP Defaulted Dt:		
Viol Determined:	E			SEP Type:		
Violation Type:	264.l			Prop Penalty Amt:		
Viol Determined Dt:	19950607			Final Monetary Amt:		
Rtrn to Compl Dt:	19960708			Paid Amount:		
Rtrn to Compl Qual:	O			Final Count:		
Viol Resp Agency:	E			Final Amount:		
Evaluation Type Description:	COMPLIANCE EVALUATION INSPECTION ON-SITE					
Violation Short Description:	TSD - Container Use and Management					
Respondent Name:						
SEP Type Description:						

Violation/Evaluation Details

Evaluation ID:	001	Former Citation:	
Eval Start Date:	20020711	Sched Compl Dt:	
Evaluation Agency:	E	Enforcement ID:	
Evaluation Type:	CEI	Enforcement Agency:	
Eval Resp Person:	R2JDW	Enforce Action Dt:	
Eval Suborg:	RCB	Enforcement Type:	
Found Violation:	U	Enforce Type Desc:	
Citizen Complaint:	No	Enforce Resp Person:	
Multimedia Inspect:	No	Enforce Suborg:	
Sampling Flag:	No	Enforce Actvty Loc:	
Not Subtitle C:	No	Docket No:	
Focus Area:		Attorney:	
Focus Area Desc:		Corr Act Component:	
Handler Actvty Loc:	NY	Appeal Init Dt:	
Handler Name:	RADIAC RESEARCH CORP	Appeal Resolved Dt:	
Region:	02	Disposition Status:	
State:	NY	Disp Status Dt:	
Land Type:	P	Disp Status Desc:	
Date of Request:		Lead Agency:	
Date Response Rcvd:		Expenditure Amount:	
Request Agency:		SEP Sched Comp Dt:	
Request Actvty Loc:		SEP Actual Comp Dt:	
Viol Activity Loc:		SEP Defaulted Dt:	
Viol Determined:		SEP Type:	
Violation Type:		Prop Penalty Amt:	
Viol Determined Dt:		Final Monetary Amt:	
Rtrn to Compl Dt:		Paid Amount:	
Rtrn to Compl Qual:		Final Count:	
Viol Resp Agency:		Final Amount:	
Evaluation Type Description:	COMPLIANCE EVALUATION INSPECTION ON-SITE		
Violation Short Description:			
Respondent Name:			
SEP Type Description:			

Violation/Evaluation Details

Evaluation ID:	001	Former Citation:	
Eval Start Date:	20040220	Sched Compl Dt:	
Evaluation Agency:	S	Enforcement ID:	
Evaluation Type:	CEI	Enforcement Agency:	
Eval Resp Person:	NYHHN	Enforce Action Dt:	
Eval Suborg:	R2	Enforcement Type:	
Found Violation:	N	Enforce Type Desc:	
Citizen Complaint:	No	Enforce Resp Person:	
Multimedia Inspect:	No	Enforce Suborg:	
Sampling Flag:	No	Enforce Actvty Loc:	
Not Subtitle C:	No	Docket No:	
Focus Area:		Attorney:	
Focus Area Desc:		Corr Act Component:	

Map Key	Number of Records	Direction	Distance (mi/ft)	Elev/Diff (ft)	Site	DB
Handler Actvty Loc:	NY				Appeal Init Dt:	
Handler Name:	RADIAC RESEARCH CORP				Appeal Resolved Dt:	
Region:	02				Disposition Status:	
State:	NY				Disp Status Dt:	
Land Type:	P				Disp Status Desc:	
Date of Request:					Lead Agency:	
Date Response Rcvd:					Expenditure Amount:	
Request Agency:					SEP Sched Comp Dt:	
Request Actvty Loc:					SEP Actual Comp Dt:	
Viol Activity Loc:					SEP Defaulted Dt:	
Viol Determined:					SEP Type:	
Violation Type:					Prop Penalty Amt:	
Viol Determined Dt:					Final Monetary Amt:	
Rtrn to Compl Dt:					Paid Amount:	
Rtrn to Compl Qual:					Final Count:	
Viol Resp Agency:					Final Amount:	
Evaluation Type Description:	COMPLIANCE EVALUATION INSPECTION ON-SITE					
Violation Short Description:						
Respondent Name:						
SEP Type Description:						

Violation/Evaluation Details

Evaluation ID:	001				Former Citation:	
Eval Start Date:	20061103				Sched Compl Dt:	
Evaluation Agency:	S				Enforcement ID:	001
Evaluation Type:	CEI				Enforcement Agency:	S
Eval Resp Person:	NYHHN				Enforce Action Dt:	20080728
Eval Suborg:	R2				Enforcement Type:	310
Found Violation:	Y				Enforce Type Desc:	FINAL 3008(A) COMPLIANCE ORDER
Citizen Complaint:	No				Enforce Resp Person:	NYHHN
Multimedia Inspect:	No				Enforce Suborg:	R2
Sampling Flag:	No				Enforce Actvty Loc:	NY
Not Subtitle C:	No				Docket No:	2-20071105-455
Focus Area:					Attorney:	LO
Focus Area Desc:					Corr Act Component:	No
Handler Actvty Loc:	NY				Appeal Init Dt:	
Handler Name:	RADIAC RESEARCH CORP				Appeal Resolved Dt:	
Region:	02				Disposition Status:	AS
State:	NY				Disp Status Dt:	20080905
Land Type:	P				Disp Status Desc:	ACTION SATISFIED (CASE CLOSED)
Date of Request:					Lead Agency:	
Date Response Rcvd:					Expenditure Amount:	
Request Agency:					SEP Sched Comp Dt:	
Request Actvty Loc:					SEP Actual Comp Dt:	
Viol Activity Loc:	NY				SEP Defaulted Dt:	
Viol Determined:	S				SEP Type:	
Violation Type:	263.A				Prop Penalty Amt:	
Viol Determined Dt:	20061103				Final Monetary Amt:	5000
Rtrn to Compl Dt:	20080905				Paid Amount:	5000
Rtrn to Compl Qual:	D				Final Count:	1
Viol Resp Agency:	S				Final Amount:	5000
Evaluation Type Description:	COMPLIANCE EVALUATION INSPECTION ON-SITE					
Violation Short Description:	Transporters - General					
Respondent Name:						
SEP Type Description:						

Violation/Evaluation Details

Evaluation ID:	001				Former Citation:	
Eval Start Date:	20120913				Sched Compl Dt:	
Evaluation Agency:	E				Enforcement ID:	
Evaluation Type:	CEI				Enforcement Agency:	
Eval Resp Person:	R2STP				Enforce Action Dt:	
Eval Suborg:	RCB				Enforcement Type:	
Found Violation:	N				Enforce Type Desc:	

Map Key	Number of Records	Direction	Distance (mi/ft)	Elev/Diff (ft)	Site	DB
Citizen Complaint:	No				Enforce Resp Person:	
Multimedia Inspect:	No				Enforce Suborg:	
Sampling Flag:	No				Enforce Actvty Loc:	
Not Subtitle C:	No				Docket No:	
Focus Area:					Attorney:	
Focus Area Desc:					Corr Act Component:	
Handler Actvty Loc:	NY				Appeal Init Dt:	
Handler Name:	RADIAC RESEARCH CORP				Appeal Resolved Dt:	
Region:	02				Disposition Status:	
State:	NY				Disp Status Dt:	
Land Type:	P				Disp Status Desc:	
Date of Request:					Lead Agency:	
Date Response Rcvd:					Expenditure Amount:	
Request Agency:					SEP Sched Comp Dt:	
Request Actvty Loc:					SEP Actual Comp Dt:	
Viol Activity Loc:					SEP Defaulted Dt:	
Viol Determined:					SEP Type:	
Violation Type:					Prop Penalty Amt:	
Viol Determined Dt:					Final Monetary Amt:	
Rtrn to Compl Dt:					Paid Amount:	
Rtrn to Compl Qual:					Final Count:	
Viol Resp Agency:					Final Amount:	
Evaluation Type Description:		COMPLIANCE EVALUATION INSPECTION ON-SITE				
Violation Short Description:						
Respondent Name:						
SEP Type Description:						

Violation/Evaluation Details

Evaluation ID:	002				Former Citation:	
Eval Start Date:	20080905				Sched Compl Dt:	
Evaluation Agency:	S				Enforcement ID:	
Evaluation Type:	SNN				Enforcement Agency:	
Eval Resp Person:	NYJRI				Enforce Action Dt:	
Eval Suborg:	CO				Enforcement Type:	
Found Violation:	N				Enforce Type Desc:	
Citizen Complaint:	No				Enforce Resp Person:	
Multimedia Inspect:	No				Enforce Suborg:	
Sampling Flag:	No				Enforce Actvty Loc:	
Not Subtitle C:	No				Docket No:	
Focus Area:					Attorney:	
Focus Area Desc:					Corr Act Component:	
Handler Actvty Loc:	NY				Appeal Init Dt:	
Handler Name:	RADIAC RESEARCH CORP				Appeal Resolved Dt:	
Region:	02				Disposition Status:	
State:	NY				Disp Status Dt:	
Land Type:	P				Disp Status Desc:	
Date of Request:					Lead Agency:	
Date Response Rcvd:					Expenditure Amount:	
Request Agency:					SEP Sched Comp Dt:	
Request Actvty Loc:					SEP Actual Comp Dt:	
Viol Activity Loc:					SEP Defaulted Dt:	
Viol Determined:					SEP Type:	
Violation Type:					Prop Penalty Amt:	
Viol Determined Dt:					Final Monetary Amt:	
Rtrn to Compl Dt:					Paid Amount:	
Rtrn to Compl Qual:					Final Count:	
Viol Resp Agency:					Final Amount:	
Evaluation Type Description:		NOT A SIGNIFICANT NON-COMPLIER				
Violation Short Description:						
Respondent Name:						
SEP Type Description:						

Violation/Evaluation Details

Evaluation ID:	003				Former Citation:	FR - 40CFR265.16(d)(4) & (e)
-----------------------	-----	--	--	--	-------------------------	------------------------------

Map Key	Number of Records	Direction	Distance (mi/ft)	Elev/Diff (ft)	Site	DB
Eval Start Date:	19960417				Sched Compl Dt: 19960708	
Evaluation Agency:	E				Enforcement ID: 000	
Evaluation Type:	CEI				Enforcement Agency: E	
Eval Resp Person:	R2MD				Enforce Action Dt: 19970305	
Eval Suborg:	RCB				Enforcement Type: 310	
Found Violation:	Y				Enforce Type Desc: FINAL 3008(A) COMPLIANCE ORDER	
Citizen Complaint:	No				Enforce Resp Person: R2MD	
Multimedia Inspect:	No				Enforce Suborg: RCB	
Sampling Flag:	No				Enforce Actvty Loc: NY	
Not Subtitle C:	No				Docket No: 02-1996-0117	
Focus Area:					Attorney: R2DF	
Focus Area Desc:					Corr Act Component: No	
Handler Actvty Loc:	NY				Appeal Init Dt:	
Handler Name:	RADIAC RESEARCH CORP				Appeal Resolved Dt:	
Region:	02				Disposition Status:	
State:	NY				Disp Status Dt:	
Land Type:	P				Disp Status Desc:	
Date of Request:					Lead Agency:	
Date Response Rcvd:					Expenditure Amount:	
Request Agency:					SEP Sched Comp Dt:	
Request Actvty Loc:					SEP Actual Comp Dt:	
Viol Activity Loc:	NY				SEP Defaulted Dt:	
Viol Determined:	E				SEP Type:	
Violation Type:	264.B				Prop Penalty Amt:	
Viol Determined Dt:	19960628				Final Monetary Amt: 12100	
Rtrn to Compl Dt:	19960708				Paid Amount: 12100	
Rtrn to Compl Qual:	O				Final Count: 1	
Viol Resp Agency:	E				Final Amount: 12100	
Evaluation Type Description:		COMPLIANCE EVALUATION INSPECTION ON-SITE				
Violation Short Description:		TSD - General Facility Standards				
Respondent Name:						
SEP Type Description:						

Violation/Evaluation Details

Evaluation ID:	008				Former Citation:	
Eval Start Date:	19860516				Sched Compl Dt:	
Evaluation Agency:	S				Enforcement ID:	
Evaluation Type:	NRR				Enforcement Agency:	
Eval Resp Person:	NYDEC				Enforce Action Dt:	
Eval Suborg:					Enforcement Type:	
Found Violation:	N				Enforce Type Desc:	
Citizen Complaint:	No				Enforce Resp Person:	
Multimedia Inspect:	No				Enforce Suborg:	
Sampling Flag:	No				Enforce Actvty Loc:	
Not Subtitle C:	No				Docket No:	
Focus Area:					Attorney:	
Focus Area Desc:					Corr Act Component:	
Handler Actvty Loc:	NY				Appeal Init Dt:	
Handler Name:	RADIAC RESEARCH CORP				Appeal Resolved Dt:	
Region:	02				Disposition Status:	
State:	NY				Disp Status Dt:	
Land Type:	P				Disp Status Desc:	
Date of Request:					Lead Agency:	
Date Response Rcvd:					Expenditure Amount:	
Request Agency:					SEP Sched Comp Dt:	
Request Actvty Loc:					SEP Actual Comp Dt:	
Viol Activity Loc:					SEP Defaulted Dt:	
Viol Determined:					SEP Type:	
Violation Type:					Prop Penalty Amt:	
Viol Determined Dt:					Final Monetary Amt:	
Rtrn to Compl Dt:					Paid Amount:	
Rtrn to Compl Qual:					Final Count:	
Viol Resp Agency:					Final Amount:	
Evaluation Type Description:		NON-FINANCIAL RECORD REVIEW				
Violation Short Description:						
Respondent Name:						

Map Key	Number of Records	Direction	Distance (mi/ft)	Elev/Diff (ft)	Site	DB
---------	-------------------	-----------	------------------	----------------	------	----

SEP Type Description:

Violation/Evaluation Details

Evaluation ID:	015	Former Citation:	
Eval Start Date:	19870212	Sched Compl Dt:	
Evaluation Agency:	S	Enforcement ID:	
Evaluation Type:	FRR	Enforcement Agency:	
Eval Resp Person:	NYDEC	Enforce Action Dt:	
Eval Suborg:		Enforcement Type:	
Found Violation:	N	Enforce Type Desc:	
Citizen Complaint:	No	Enforce Resp Person:	
Multimedia Inspect:	No	Enforce Suborg:	
Sampling Flag:	No	Enforce Actvty Loc:	
Not Subtitle C:	No	Docket No:	
Focus Area:		Attorney:	
Focus Area Desc:		Corr Act Component:	
Handler Actvty Loc:	NY	Appeal Init Dt:	
Handler Name:	RADIAC RESEARCH CORP	Appeal Resolved Dt:	
Region:	02	Disposition Status:	
State:	NY	Disp Status Dt:	
Land Type:	P	Disp Status Desc:	
Date of Request:		Lead Agency:	
Date Response Rcvd:		Expenditure Amount:	
Request Agency:		SEP Sched Comp Dt:	
Request Actvty Loc:		SEP Actual Comp Dt:	
Viol Activity Loc:		SEP Defaulted Dt:	
Viol Determined:		SEP Type:	
Violation Type:		Prop Penalty Amt:	
Viol Determined Dt:		Final Monetary Amt:	
Rtrn to Compl Dt:		Paid Amount:	
Rtrn to Compl Qual:		Final Count:	
Viol Resp Agency:		Final Amount:	
Evaluation Type Description:	FINANCIAL RECORD REVIEW		
Violation Short Description:			
Respondent Name:			
SEP Type Description:			

Violation/Evaluation Details

Evaluation ID:	000	Former Citation:	
Eval Start Date:	19910930	Sched Compl Dt:	
Evaluation Agency:	S	Enforcement ID:	
Evaluation Type:	CEI	Enforcement Agency:	
Eval Resp Person:	NYDS	Enforce Action Dt:	
Eval Suborg:	R2	Enforcement Type:	
Found Violation:	N	Enforce Type Desc:	
Citizen Complaint:	No	Enforce Resp Person:	
Multimedia Inspect:	No	Enforce Suborg:	
Sampling Flag:	No	Enforce Actvty Loc:	
Not Subtitle C:	No	Docket No:	
Focus Area:		Attorney:	
Focus Area Desc:		Corr Act Component:	
Handler Actvty Loc:	NY	Appeal Init Dt:	
Handler Name:	RADIAC RESEARCH CORP	Appeal Resolved Dt:	
Region:	02	Disposition Status:	
State:	NY	Disp Status Dt:	
Land Type:	P	Disp Status Desc:	
Date of Request:		Lead Agency:	
Date Response Rcvd:		Expenditure Amount:	
Request Agency:		SEP Sched Comp Dt:	
Request Actvty Loc:		SEP Actual Comp Dt:	
Viol Activity Loc:		SEP Defaulted Dt:	
Viol Determined:		SEP Type:	
Violation Type:		Prop Penalty Amt:	
Viol Determined Dt:		Final Monetary Amt:	

Map Key	Number of Records	Direction	Distance (mi/ft)	Elev/Diff (ft)	Site	DB
<i>Rtrn to Compl Dt:</i>					<i>Paid Amount:</i>	
<i>Rtrn to Compl Qual:</i>					<i>Final Count:</i>	
<i>Viol Resp Agency:</i>					<i>Final Amount:</i>	
<i>Evaluation Type Description:</i>		COMPLIANCE EVALUATION INSPECTION ON-SITE				
<i>Violation Short Description:</i>						
<i>Respondent Name:</i>						
<i>SEP Type Description:</i>						
<u>Violation/Evaluation Details</u>						
<i>Evaluation ID:</i>	018				<i>Former Citation:</i>	
<i>Eval Start Date:</i>	19870903				<i>Sched Compl Dt:</i>	
<i>Evaluation Agency:</i>	S				<i>Enforcement ID:</i>	
<i>Evaluation Type:</i>	CEI				<i>Enforcement Agency:</i>	
<i>Eval Resp Person:</i>	NYVKG				<i>Enforce Action Dt:</i>	
<i>Eval Suborg:</i>	R2				<i>Enforcement Type:</i>	
<i>Found Violation:</i>	N				<i>Enforce Type Desc:</i>	
<i>Citizen Complaint:</i>	No				<i>Enforce Resp Person:</i>	
<i>Multimedia Inspect:</i>	No				<i>Enforce Suborg:</i>	
<i>Sampling Flag:</i>	No				<i>Enforce Actvty Loc:</i>	
<i>Not Subtitle C:</i>	No				<i>Docket No:</i>	
<i>Focus Area:</i>					<i>Attorney:</i>	
<i>Focus Area Desc:</i>					<i>Corr Act Component:</i>	
<i>Handler Actvty Loc:</i>	NY				<i>Appeal Init Dt:</i>	
<i>Handler Name:</i>	RADIAC RESEARCH CORP				<i>Appeal Resolved Dt:</i>	
<i>Region:</i>	02				<i>Disposition Status:</i>	
<i>State:</i>	NY				<i>Disp Status Dt:</i>	
<i>Land Type:</i>	P				<i>Disp Status Desc:</i>	
<i>Date of Request:</i>					<i>Lead Agency:</i>	
<i>Date Response Rcvd:</i>					<i>Expenditure Amount:</i>	
<i>Request Agency:</i>					<i>SEP Sched Comp Dt:</i>	
<i>Request Actvty Loc:</i>					<i>SEP Actual Comp Dt:</i>	
<i>Viol Activity Loc:</i>					<i>SEP Defaulted Dt:</i>	
<i>Viol Determined:</i>					<i>SEP Type:</i>	
<i>Violation Type:</i>					<i>Prop Penalty Amt:</i>	
<i>Viol Determined Dt:</i>					<i>Final Monetary Amt:</i>	
<i>Rtrn to Compl Dt:</i>					<i>Paid Amount:</i>	
<i>Rtrn to Compl Qual:</i>					<i>Final Count:</i>	
<i>Viol Resp Agency:</i>					<i>Final Amount:</i>	
<i>Evaluation Type Description:</i>		COMPLIANCE EVALUATION INSPECTION ON-SITE				
<i>Violation Short Description:</i>						
<i>Respondent Name:</i>						
<i>SEP Type Description:</i>						

Violation/Evaluation Details

<i>Evaluation ID:</i>	020				<i>Former Citation:</i>	
<i>Eval Start Date:</i>	19890215				<i>Sched Compl Dt:</i>	
<i>Evaluation Agency:</i>	S				<i>Enforcement ID:</i>	
<i>Evaluation Type:</i>	CEI				<i>Enforcement Agency:</i>	
<i>Eval Resp Person:</i>	NYLH				<i>Enforce Action Dt:</i>	
<i>Eval Suborg:</i>	R2				<i>Enforcement Type:</i>	
<i>Found Violation:</i>	N				<i>Enforce Type Desc:</i>	
<i>Citizen Complaint:</i>	No				<i>Enforce Resp Person:</i>	
<i>Multimedia Inspect:</i>	No				<i>Enforce Suborg:</i>	
<i>Sampling Flag:</i>	No				<i>Enforce Actvty Loc:</i>	
<i>Not Subtitle C:</i>	No				<i>Docket No:</i>	
<i>Focus Area:</i>					<i>Attorney:</i>	
<i>Focus Area Desc:</i>					<i>Corr Act Component:</i>	
<i>Handler Actvty Loc:</i>	NY				<i>Appeal Init Dt:</i>	
<i>Handler Name:</i>	RADIAC RESEARCH CORP				<i>Appeal Resolved Dt:</i>	
<i>Region:</i>	02				<i>Disposition Status:</i>	
<i>State:</i>	NY				<i>Disp Status Dt:</i>	
<i>Land Type:</i>	P				<i>Disp Status Desc:</i>	
<i>Date of Request:</i>					<i>Lead Agency:</i>	
<i>Date Response Rcvd:</i>					<i>Expenditure Amount:</i>	

Map Key	Number of Records	Direction	Distance (mi/ft)	Elev/Diff (ft)	Site	DB
Request Agency:				SEP Sched Comp Dt:		
Request Actvty Loc:				SEP Actual Comp Dt:		
Viol Activity Loc:				SEP Defaulted Dt:		
Viol Determined:				SEP Type:		
Violation Type:				Prop Penalty Amt:		
Viol Determined Dt:				Final Monetary Amt:		
Rtrn to Compl Dt:				Paid Amount:		
Rtrn to Compl Qual:				Final Count:		
Viol Resp Agency:				Final Amount:		
Evaluation Type Description:		COMPLIANCE EVALUATION INSPECTION ON-SITE				
Violation Short Description:						
Respondent Name:						
SEP Type Description:						

Violation/Evaluation Details

Evaluation ID:	024	Former Citation:	
Eval Start Date:	19900720	Sched Compl Dt:	19900820
Evaluation Agency:	E	Enforcement ID:	006
Evaluation Type:	CEI	Enforcement Agency:	E
Eval Resp Person:	R2LG	Enforce Action Dt:	19900720
Eval Suborg:		Enforcement Type:	120
Found Violation:	Y	Enforce Type Desc:	WRITTEN INFORMAL
Citizen Complaint:	No	Enforce Resp Person:	R2LG
Multimedia Inspect:	No	Enforce Suborg:	
Sampling Flag:	No	Enforce Actvty Loc:	NY
Not Subtitle C:	No	Docket No:	
Focus Area:		Attorney:	
Focus Area Desc:		Corr Act Component:	No
Handler Actvty Loc:	NY	Appeal Init Dt:	
Handler Name:	RADIAC RESEARCH CORP	Appeal Resolved Dt:	
Region:	02	Disposition Status:	
State:	NY	Disp Status Dt:	
Land Type:	P	Disp Status Desc:	
Date of Request:		Lead Agency:	
Date Response Rcvd:		Expenditure Amount:	
Request Agency:		SEP Sched Comp Dt:	
Request Actvty Loc:		SEP Actual Comp Dt:	
Viol Activity Loc:	NY	SEP Defaulted Dt:	
Viol Determined:	E	SEP Type:	
Violation Type:	264.A	Prop Penalty Amt:	
Viol Determined Dt:	19900720	Final Monetary Amt:	
Rtrn to Compl Dt:	19910528	Paid Amount:	
Rtrn to Compl Qual:	O	Final Count:	
Viol Resp Agency:	E	Final Amount:	
Evaluation Type Description:	COMPLIANCE EVALUATION INSPECTION ON-SITE		
Violation Short Description:	TSD - General		
Respondent Name:			
SEP Type Description:			

Violation/Evaluation Details

Evaluation ID:	000	Former Citation:	SR - 6NYCRR373-2.3(f)
Eval Start Date:	19950524	Sched Compl Dt:	19950712
Evaluation Agency:	E	Enforcement ID:	000
Evaluation Type:	CEI	Enforcement Agency:	E
Eval Resp Person:	R2MD	Enforce Action Dt:	19960628
Eval Suborg:	RCB	Enforcement Type:	210
Found Violation:	Y	Enforce Type Desc:	INITIAL 3008(A) COMPLIANCE
Citizen Complaint:	No	Enforce Resp Person:	R2MD
Multimedia Inspect:	Yes	Enforce Suborg:	RCB
Sampling Flag:	No	Enforce Actvty Loc:	NY
Not Subtitle C:	No	Docket No:	02-1996-0117
Focus Area:		Attorney:	R2DF
Focus Area Desc:		Corr Act Component:	No
Handler Actvty Loc:	NY	Appeal Init Dt:	

Map Key	Number of Records	Direction	Distance (mi/ft)	Elev/Diff (ft)	Site	DB
Handler Name:	RADIAC RESEARCH CORP				Appeal Resolved Dt:	
Region:	02				Disposition Status:	
State:	NY				Disp Status Dt:	
Land Type:	P				Disp Status Desc:	
Date of Request:					Lead Agency:	
Date Response Rcvd:					Expenditure Amount:	
Request Agency:					SEP Sched Comp Dt:	
Request Actvty Loc:					SEP Actual Comp Dt:	
Viol Activity Loc:	NY				SEP Defaulted Dt:	
Viol Determined:	E				SEP Type:	
Violation Type:	264.C				Prop Penalty Amt:	
Viol Determined Dt:	19950607				Final Monetary Amt:	
Rtrn to Compl Dt:	19960708				Paid Amount:	
Rtrn to Compl Qual:	O				Final Count:	
Viol Resp Agency:	E				Final Amount:	
Evaluation Type Description:	COMPLIANCE EVALUATION INSPECTION ON-SITE					
Violation Short Description:	TSD - Preparedness and Prevention					
Respondent Name:						
SEP Type Description:						

Violation/Evaluation Details

Evaluation ID:	000				Former Citation:	
Eval Start Date:	19980319				Sched Compl Dt:	20000504
Evaluation Agency:	S				Enforcement ID:	000
Evaluation Type:	CEI				Enforcement Agency:	S
Eval Resp Person:	NYHHN				Enforce Action Dt:	20000404
Eval Suborg:	R2				Enforcement Type:	310
Found Violation:	Y				Enforce Type Desc:	FINAL 3008(A) COMPLIANCE ORDER
Citizen Complaint:	No				Enforce Resp Person:	NYHHN
Multimedia Inspect:	No				Enforce Suborg:	R2
Sampling Flag:	No				Enforce Actvty Loc:	NY
Not Subtitle C:	No				Docket No:	
Focus Area:					Attorney:	NYSH
Focus Area Desc:					Corr Act Component:	No
Handler Actvty Loc:	NY				Appeal Init Dt:	
Handler Name:	RADIAC RESEARCH CORP				Appeal Resolved Dt:	
Region:	02				Disposition Status:	
State:	NY				Disp Status Dt:	
Land Type:	P				Disp Status Desc:	
Date of Request:					Lead Agency:	
Date Response Rcvd:					Expenditure Amount:	
Request Agency:					SEP Sched Comp Dt:	
Request Actvty Loc:					SEP Actual Comp Dt:	
Viol Activity Loc:	NY				SEP Defaulted Dt:	
Viol Determined:	S				SEP Type:	
Violation Type:	264.A				Prop Penalty Amt:	
Viol Determined Dt:	19970428				Final Monetary Amt:	20000
Rtrn to Compl Dt:	20000404				Paid Amount:	20000
Rtrn to Compl Qual:	O				Final Count:	1
Viol Resp Agency:	S				Final Amount:	20000
Evaluation Type Description:	COMPLIANCE EVALUATION INSPECTION ON-SITE					
Violation Short Description:	TSD - General					
Respondent Name:						
SEP Type Description:						

Violation/Evaluation Details

Evaluation ID:	000				Former Citation:	
Eval Start Date:	19980319				Sched Compl Dt:	20000504
Evaluation Agency:	S				Enforcement ID:	000
Evaluation Type:	CEI				Enforcement Agency:	S
Eval Resp Person:	NYHHN				Enforce Action Dt:	20000404
Eval Suborg:	R2				Enforcement Type:	310
Found Violation:	Y				Enforce Type Desc:	FINAL 3008(A) COMPLIANCE ORDER
Citizen Complaint:	No				Enforce Resp Person:	NYHHN

Map Key	Number of Records	Direction	Distance (mi/ft)	Elev/Diff (ft)	Site	DB
Multimedia Inspect:	No				Enforce Suborg:	R2
Sampling Flag:	No				Enforce Actvty Loc:	NY
Not Subtitle C:	No				Docket No:	
Focus Area:					Attorney:	NYSH
Focus Area Desc:					Corr Act Component:	No
Handler Actvty Loc:	NY				Appeal Init Dt:	
Handler Name:	RADIAC RESEARCH CORP				Appeal Resolved Dt:	
Region:	02				Disposition Status:	
State:	NY				Disp Status Dt:	
Land Type:	P				Disp Status Desc:	
Date of Request:					Lead Agency:	
Date Response Rcvd:					Expenditure Amount:	
Request Agency:					SEP Sched Comp Dt:	
Request Actvty Loc:					SEP Actual Comp Dt:	
Viol Activity Loc:	NY				SEP Defaulted Dt:	
Viol Determined:	S				SEP Type:	
Violation Type:	264.A				Prop Penalty Amt:	
Viol Determined Dt:	19980515				Final Monetary Amt:	20000
Rtrn to Compl Dt:	20000404				Paid Amount:	20000
Rtrn to Compl Qual:	O				Final Count:	1
Viol Resp Agency:	S				Final Amount:	20000
Evaluation Type Description:	COMPLIANCE EVALUATION INSPECTION ON-SITE					
Violation Short Description:	TSD - General					
Respondent Name:						
SEP Type Description:						

Violation/Evaluation Details

Evaluation ID:	000	Former Citation:	
Eval Start Date:	19990303	Sched Compl Dt:	
Evaluation Agency:	S	Enforcement ID:	000
Evaluation Type:	CEI	Enforcement Agency:	S
Eval Resp Person:	NYHHN	Enforce Action Dt:	19990423
Eval Suborg:	R2	Enforcement Type:	210
Found Violation:	Y	Enforce Type Desc:	INITIAL 3008(A) COMPLIANCE
Citizen Complaint:	No	Enforce Resp Person:	NYHHN
Multimedia Inspect:	No	Enforce Suborg:	R2
Sampling Flag:	No	Enforce Actvty Loc:	NY
Not Subtitle C:	No	Docket No:	
Focus Area:		Attorney:	NYMC
Focus Area Desc:		Corr Act Component:	No
Handler Actvty Loc:	NY	Appeal Init Dt:	
Handler Name:	RADIAC RESEARCH CORP	Appeal Resolved Dt:	
Region:	02	Disposition Status:	
State:	NY	Disp Status Dt:	
Land Type:	P	Disp Status Desc:	
Date of Request:		Lead Agency:	
Date Response Rcvd:		Expenditure Amount:	
Request Agency:		SEP Sched Comp Dt:	
Request Actvty Loc:		SEP Actual Comp Dt:	
Viol Activity Loc:	NY	SEP Defaulted Dt:	
Viol Determined:	S	SEP Type:	
Violation Type:	264.A	Prop Penalty Amt:	
Viol Determined Dt:	19990420	Final Monetary Amt:	
Rtrn to Compl Dt:	20000404	Paid Amount:	
Rtrn to Compl Qual:	O	Final Count:	
Viol Resp Agency:	S	Final Amount:	
Evaluation Type Description:	COMPLIANCE EVALUATION INSPECTION ON-SITE		
Violation Short Description:	TSD - General		
Respondent Name:			
SEP Type Description:			

Violation/Evaluation Details

Evaluation ID:	000	Former Citation:	
Eval Start Date:	19990303	Sched Compl Dt:	20000504

Map Key	Number of Records	Direction	Distance (mi/ft)	Elev/Diff (ft)	Site	DB
Evaluation Agency:	S				Enforcement ID: 000	
Evaluation Type:	CEI				Enforcement Agency: S	
Eval Resp Person:	NYHHN				Enforce Action Dt: 20000404	
Eval Suborg:	R2				Enforcement Type: 310	
Found Violation:	Y				Enforce Type Desc: FINAL 3008(A) COMPLIANCE ORDER	
Citizen Complaint:	No				Enforce Resp Person: NYHHN	
Multimedia Inspect:	No				Enforce Suborg: R2	
Sampling Flag:	No				Enforce Actvty Loc: NY	
Not Subtitle C:	No				Docket No:	
Focus Area:					Attorney: NYSH	
Focus Area Desc:					Corr Act Component: No	
Handler Actvty Loc:	NY				Appeal Init Dt:	
Handler Name:	RADIAC RESEARCH CORP				Appeal Resolved Dt:	
Region:	02				Disposition Status:	
State:	NY				Disp Status Dt:	
Land Type:	P				Disp Status Desc:	
Date of Request:					Lead Agency:	
Date Response Rcvd:					Expenditure Amount:	
Request Agency:					SEP Sched Comp Dt:	
Request Actvty Loc:					SEP Actual Comp Dt:	
Viol Activity Loc:	NY				SEP Defaulted Dt:	
Viol Determined:	S				SEP Type:	
Violation Type:	268.A				Prop Penalty Amt:	
Viol Determined Dt:	19990420				Final Monetary Amt: 20000	
Rtrn to Compl Dt:	20000404				Paid Amount: 20000	
Rtrn to Compl Qual:	O				Final Count: 1	
Viol Resp Agency:	S				Final Amount: 20000	
Evaluation Type Description:		COMPLIANCE EVALUATION INSPECTION ON-SITE				
Violation Short Description:		LDR - General				
Respondent Name:						
SEP Type Description:						

Violation/Evaluation Details

Evaluation ID:	000				Former Citation:	
Eval Start Date:	19990927				Sched Compl Dt:	
Evaluation Agency:	S				Enforcement ID: 000	
Evaluation Type:	CEI				Enforcement Agency: S	
Eval Resp Person:	NYHHN				Enforce Action Dt: 19981027	
Eval Suborg:	R2				Enforcement Type: 210	
Found Violation:	Y				Enforce Type Desc: INITIAL 3008(A) COMPLIANCE	
Citizen Complaint:	No				Enforce Resp Person: NYHHN	
Multimedia Inspect:	No				Enforce Suborg: R2	
Sampling Flag:	No				Enforce Actvty Loc: NY	
Not Subtitle C:	No				Docket No:	
Focus Area:					Attorney: NYMC	
Focus Area Desc:					Corr Act Component: No	
Handler Actvty Loc:	NY				Appeal Init Dt:	
Handler Name:	RADIAC RESEARCH CORP				Appeal Resolved Dt:	
Region:	02				Disposition Status:	
State:	NY				Disp Status Dt:	
Land Type:	P				Disp Status Desc:	
Date of Request:					Lead Agency:	
Date Response Rcvd:					Expenditure Amount:	
Request Agency:					SEP Sched Comp Dt:	
Request Actvty Loc:					SEP Actual Comp Dt:	
Viol Activity Loc:	NY				SEP Defaulted Dt:	
Viol Determined:	S				SEP Type:	
Violation Type:	264.A				Prop Penalty Amt: 24995	
Viol Determined Dt:	19980515				Final Monetary Amt:	
Rtrn to Compl Dt:	20000404				Paid Amount:	
Rtrn to Compl Qual:	O				Final Count:	
Viol Resp Agency:	S				Final Amount:	
Evaluation Type Description:		COMPLIANCE EVALUATION INSPECTION ON-SITE				
Violation Short Description:		TSD - General				
Respondent Name:						
SEP Type Description:						

Map Key	Number of Records	Direction	Distance (mi/ft)	Elev/Diff (ft)	Site	DB
---------	-------------------	-----------	------------------	----------------	------	----

Violation/Evaluation Details

Evaluation ID:	000	Former Citation:	
Eval Start Date:	19990927	Sched Compl Dt:	
Evaluation Agency:	S	Enforcement ID:	000
Evaluation Type:	CEI	Enforcement Agency:	S
Eval Resp Person:	NYHHN	Enforce Action Dt:	19981027
Eval Suborg:	R2	Enforcement Type:	210
Found Violation:	Y	Enforce Type Desc:	INITIAL 3008(A) COMPLIANCE
Citizen Complaint:	No	Enforce Resp Person:	NYHHN
Multimedia Inspect:	No	Enforce Suborg:	R2
Sampling Flag:	No	Enforce Actvty Loc:	NY
Not Subtitle C:	No	Docket No:	
Focus Area:		Attorney:	NYMC
Focus Area Desc:		Corr Act Component:	No
Handler Actvty Loc:	NY	Appeal Init Dt:	
Handler Name:	RADIAC RESEARCH CORP	Appeal Resolved Dt:	
Region:	02	Disposition Status:	
State:	NY	Disp Status Dt:	
Land Type:	P	Disp Status Desc:	
Date of Request:		Lead Agency:	
Date Response Rcvd:		Expenditure Amount:	
Request Agency:		SEP Sched Comp Dt:	
Request Actvty Loc:		SEP Actual Comp Dt:	
Viol Activity Loc:	NY	SEP Defaulted Dt:	
Viol Determined:	S	SEP Type:	
Violation Type:	268.A	Prop Penalty Amt:	24995
Viol Determined Dt:	19980515	Final Monetary Amt:	
Rtrn to Compl Dt:	20000404	Paid Amount:	
Rtrn to Compl Qual:	O	Final Count:	
Viol Resp Agency:	S	Final Amount:	
Evaluation Type Description:	COMPLIANCE EVALUATION INSPECTION ON-SITE		
Violation Short Description:	LDR - General		
Respondent Name:			
SEP Type Description:			

Violation/Evaluation Details

Evaluation ID:	000	Former Citation:	
Eval Start Date:	20000328	Sched Compl Dt:	20000905
Evaluation Agency:	S	Enforcement ID:	000
Evaluation Type:	CEI	Enforcement Agency:	S
Eval Resp Person:	NYHHN	Enforce Action Dt:	20000508
Eval Suborg:	R2	Enforcement Type:	120
Found Violation:	Y	Enforce Type Desc:	WRITTEN INFORMAL
Citizen Complaint:	No	Enforce Resp Person:	
Multimedia Inspect:	No	Enforce Suborg:	R2
Sampling Flag:	No	Enforce Actvty Loc:	NY
Not Subtitle C:	No	Docket No:	
Focus Area:		Attorney:	NY
Focus Area Desc:		Corr Act Component:	No
Handler Actvty Loc:	NY	Appeal Init Dt:	
Handler Name:	RADIAC RESEARCH CORP	Appeal Resolved Dt:	
Region:	02	Disposition Status:	
State:	NY	Disp Status Dt:	
Land Type:	P	Disp Status Desc:	
Date of Request:		Lead Agency:	
Date Response Rcvd:		Expenditure Amount:	
Request Agency:		SEP Sched Comp Dt:	
Request Actvty Loc:		SEP Actual Comp Dt:	
Viol Activity Loc:	NY	SEP Defaulted Dt:	
Viol Determined:	S	SEP Type:	
Violation Type:	268.A	Prop Penalty Amt:	
Viol Determined Dt:	20000328	Final Monetary Amt:	
Rtrn to Compl Dt:	20000908	Paid Amount:	

Map Key	Number of Records	Direction	Distance (mi/ft)	Elev/Diff (ft)	Site	DB
Rtrn to Compl Qual:	O				Final Count:	
Viol Resp Agency:	S				Final Amount:	
Evaluation Type Description:		COMPLIANCE EVALUATION INSPECTION ON-SITE				
Violation Short Description:		LDR - General				
Respondent Name:						
SEP Type Description:						

Violation/Evaluation Details

Evaluation ID:	001	Former Citation:	
Eval Start Date:	20020815	Sched Compl Dt:	
Evaluation Agency:	S	Enforcement ID:	
Evaluation Type:	CEI	Enforcement Agency:	
Eval Resp Person:	NYHHN	Enforce Action Dt:	
Eval Suborg:	R2	Enforcement Type:	
Found Violation:	N	Enforce Type Desc:	
Citizen Complaint:	No	Enforce Resp Person:	
Multimedia Inspect:	No	Enforce Suborg:	
Sampling Flag:	No	Enforce Actvty Loc:	
Not Subtitle C:	No	Docket No:	
Focus Area:		Attorney:	
Focus Area Desc:		Corr Act Component:	
Handler Actvty Loc:	NY	Appeal Init Dt:	
Handler Name:	RADIAC RESEARCH CORP	Appeal Resolved Dt:	
Region:	02	Disposition Status:	
State:	NY	Disp Status Dt:	
Land Type:	P	Disp Status Desc:	
Date of Request:		Lead Agency:	
Date Response Rcvd:		Expenditure Amount:	
Request Agency:		SEP Sched Comp Dt:	
Request Actvty Loc:		SEP Actual Comp Dt:	
Viol Activity Loc:		SEP Defaulted Dt:	
Viol Determined:		SEP Type:	
Violation Type:		Prop Penalty Amt:	
Viol Determined Dt:		Final Monetary Amt:	
Rtrn to Compl Dt:		Paid Amount:	
Rtrn to Compl Qual:		Final Count:	
Viol Resp Agency:		Final Amount:	
Evaluation Type Description:		COMPLIANCE EVALUATION INSPECTION ON-SITE	
Violation Short Description:			
Respondent Name:			
SEP Type Description:			

Violation/Evaluation Details

Evaluation ID:	001	Former Citation:	
Eval Start Date:	20030304	Sched Compl Dt:	
Evaluation Agency:	S	Enforcement ID:	
Evaluation Type:	CEI	Enforcement Agency:	
Eval Resp Person:	NYHHN	Enforce Action Dt:	
Eval Suborg:	R2	Enforcement Type:	
Found Violation:	N	Enforce Type Desc:	
Citizen Complaint:	No	Enforce Resp Person:	
Multimedia Inspect:	No	Enforce Suborg:	
Sampling Flag:	No	Enforce Actvty Loc:	
Not Subtitle C:	No	Docket No:	
Focus Area:		Attorney:	
Focus Area Desc:		Corr Act Component:	
Handler Actvty Loc:	NY	Appeal Init Dt:	
Handler Name:	RADIAC RESEARCH CORP	Appeal Resolved Dt:	
Region:	02	Disposition Status:	
State:	NY	Disp Status Dt:	
Land Type:	P	Disp Status Desc:	
Date of Request:		Lead Agency:	
Date Response Rcvd:		Expenditure Amount:	
Request Agency:		SEP Sched Comp Dt:	

Map Key	Number of Records	Direction	Distance (mi/ft)	Elev/Diff (ft)	Site	DB
Request Actvty Loc:				SEP Actual Comp Dt:		
Viol Activity Loc:				SEP Defaulted Dt:		
Viol Determined:				SEP Type:		
Violation Type:				Prop Penalty Amt:		
Viol Determined Dt:				Final Monetary Amt:		
Rtrn to Compl Dt:				Paid Amount:		
Rtrn to Compl Qual:				Final Count:		
Viol Resp Agency:				Final Amount:		
Evaluation Type Description:		COMPLIANCE EVALUATION INSPECTION ON-SITE				
Violation Short Description:						
Respondent Name:						
SEP Type Description:						

Violation/Evaluation Details

Evaluation ID:	010	Former Citation:	
Eval Start Date:	19860611	Sched Compl Dt:	
Evaluation Agency:	S	Enforcement ID:	
Evaluation Type:	FRR	Enforcement Agency:	
Eval Resp Person:	NYDEC	Enforce Action Dt:	
Eval Suborg:		Enforcement Type:	
Found Violation:	N	Enforce Type Desc:	
Citizen Complaint:	No	Enforce Resp Person:	
Multimedia Inspect:	No	Enforce Suborg:	
Sampling Flag:	No	Enforce Actvty Loc:	
Not Subtitle C:	No	Docket No:	
Focus Area:		Attorney:	
Focus Area Desc:		Corr Act Component:	
Handler Actvty Loc:	NY	Appeal Init Dt:	
Handler Name:	RADIAC RESEARCH CORP	Appeal Resolved Dt:	
Region:	02	Disposition Status:	
State:	NY	Disp Status Dt:	
Land Type:	P	Disp Status Desc:	
Date of Request:		Lead Agency:	
Date Response Rcvd:		Expenditure Amount:	
Request Agency:		SEP Sched Comp Dt:	
Request Actvty Loc:		SEP Actual Comp Dt:	
Viol Activity Loc:		SEP Defaulted Dt:	
Viol Determined:		SEP Type:	
Violation Type:		Prop Penalty Amt:	
Viol Determined Dt:		Final Monetary Amt:	
Rtrn to Compl Dt:		Paid Amount:	
Rtrn to Compl Qual:		Final Count:	
Viol Resp Agency:		Final Amount:	
Evaluation Type Description:	FINANCIAL RECORD REVIEW		
Violation Short Description:			
Respondent Name:			
SEP Type Description:			

[183](#) 1 of 1 N 0.25 / 37.73 / GARCIA-RIVERA PROPERTY RCRA
1,296.86 -11 98 N 1ST ST NON GEN
BROOKLYN NY 11211-3936

EPA Handler ID:	NYD981563737
Land Type Code:	
Land Type Desc:	
Federal Waste Generator Code:	N
Gen Status Univ Code:	N
Gen Status Univ Desc:	No Report
Importer Activity:	No
Mixed Waste Generator:	No
Transporter Activity:	No
Transfer Facility:	No
Recycler Activity:	No
Onsite Burner Exemption:	No
Furnace Exemption:	No

Map Key	Number of Records	Direction	Distance (mi/ft)	Elev/Diff (ft)	Site	DB
Underground Inject Activity:		No				
Receives Waste from Offsite:		No				
TSD Type:		-----				
TSD Activity:		No				
Corrective Action Univ:		No				
Action has been Imposed:		No				
Action under 3004 (U)/(V):		No				
Institutional Control Indicator:		N				
Used Oil Transporter:						
Used Oil Transfer Facility:						
Used Oil Processor:						
Used Oil Refiner:						
Used Oil Burner:						
Used Oil Market Burner:						
Used Oil Spec Marketer:						
Activity Location:		NY				
County Code:		NY047				
County Name:		KINGS				
Contact Name:						
Contact Phone No and Ext:						
Contact Email:						
Contact Address:		101 , GRAND ST , BROOKLYN , NY , 11211 , US				
Mailing Address:		101 , GRAND ST , BROOKLYN , NY , 11211 , US				

Owner/Operator Details

Owner/Operator Ind:	CO	Country:	US
Name:	ELLEN & OSCAR GARCIA-RIVERA	Zip Code:	99999
Street No:		Phone:	212-555-1212
Street 1:	NOT REQUIRED	Type:	P
Street 2:		Date Became Current:	
City:	NOT REQUIRED	Date Ended Current:	
State:	WY		
Source Type:	I		

Owner/Operator Ind:	CP	Country:	US
Name:	ELLEN & OSCAR GARCIA-RIVERA	Zip Code:	99999
Street No:		Phone:	212-555-1212
Street 1:	NOT REQUIRED	Type:	P
Street 2:		Date Became Current:	
City:	NOT REQUIRED	Date Ended Current:	
State:	WY		
Source Type:	I		

Owner/Operator Ind:	CO	Country:	US
Name:	ELLEN & OSCAR GARCIA-RIVERA	Zip Code:	99999
Street No:		Phone:	212-555-1212
Street 1:	NOT REQUIRED	Type:	P
Street 2:		Date Became Current:	
City:	NOT REQUIRED	Date Ended Current:	
State:	WY		
Source Type:	N		

Hazardous Waste Details

Hazardous Waste Code Owner:	HQ
Hazardous Waste Code:	D000
Source Type:	N
Code Type:	D
Waste Code Description:	DESCRIPTION
Waste Code Active Status:	No
BR Waste Code Active Status:	No

Hazardous Waste Code Owner:	HQ
Hazardous Waste Code:	P106
Source Type:	N

Map Key	Number of Records	Direction	Distance (mi/ft)	Elev/Diff (ft)	Site	DB
Code Type:		P				
Waste Code Description:		SODIUM CYANIDE (OR) SODIUM CYANIDE NA(CN)				
Waste Code Active Status:		Yes				
BR Waste Code Active Status:		Yes				

Handler Details

Source Type:	I	Used Oil Transporter:	No
Receive Date:	19990708	UO Transfer Fac:	No
Non Notifier:		Used Oil Processor:	No
Acknowledge Flag:		Used Oil Refiner:	No
Acknowledge Date:	19861117	Used Oil Burner:	No
Accessibility:		UO Market Burner:	No
Land Type:		UO Spec Marketer:	No
Fed Waste Gen Own:	HQ	Current Site Name:	GARCIA-RIVERA PROPERTY
Fed Waste Gen Cd:	N	Location Street No:	98
Fed Waste Gen Desc:		Location Street 1:	N 1ST ST
ST Waste Gen Own:	HQ	Location Street 2:	
State Waste Gen Cd:	N	Location City:	BROOKLYN
Short Term Gen:	No	Location State:	NY
Importer Activity:	No	Location Zip Code:	11211-3936
Mixed Waste Gen:	No	County Code:	NY047
Transporter:	No	State District:	NYSDEC R2
Transfer Facility:	No	Mailing Street No:	101
TSD Activity:	No	Mailing Street 1:	GRAND ST
Recycler Activity:	No	Mailing Street 2:	
Onsite Burn Exempt:	No	Mailing City:	BROOKLYN
Furnace Exemption:	No	Mailing State:	NY
Underground Inject:	No	Mailing Zip Code:	11211
Off Site Receipt:	No	Mailing Country:	
Waste Dest Fac:	No	Contact First Name:	
Subpart K College:		Contact Middle Initial:	
Subpart K Hospital:		Contact Last Name:	
Subpart K Non Profit:		Contact Street No:	
Subpart K Withdraw:		Contact Street 1:	
Include Ntnl Rprt:		Contact Street 2:	
Reporting Cycle:		Contact City:	
LQHUUW:	No	Contact State:	
Trader Importer:		Contact Zip:	
Trader Exporter:		Contact Country:	
Slab Importer:		Contact Phone:	
Slab Exporter:		Contact Phone Ext:	
Current Record:	No	Contact Fax:	
Location Country:	US	Contact Email Addr:	
State District Owner:	NY	Contact Title:	

Handler Details

Source Type:	I	Used Oil Transporter:	No
Receive Date:	20060101	UO Transfer Fac:	No
Non Notifier:		Used Oil Processor:	No
Acknowledge Flag:		Used Oil Refiner:	No
Acknowledge Date:		Used Oil Burner:	No
Accessibility:		UO Market Burner:	No
Land Type:		UO Spec Marketer:	No
Fed Waste Gen Own:	HQ	Current Site Name:	GARCIA-RIVERA PROPERTY
Fed Waste Gen Cd:	N	Location Street No:	98
Fed Waste Gen Desc:		Location Street 1:	N 1ST ST
ST Waste Gen Own:	NY	Location Street 2:	
State Waste Gen Cd:	S	Location City:	BROOKLYN
Short Term Gen:	No	Location State:	NY
Importer Activity:	No	Location Zip Code:	11211-3936
Mixed Waste Gen:	No	County Code:	NY047
Transporter:	No	State District:	NYSDEC R2
Transfer Facility:	No	Mailing Street No:	101
TSD Activity:	No	Mailing Street 1:	GRAND ST

Map Key	Number of Records	Direction	Distance (mi/ft)	Elev/Diff (ft)	Site	DB
Recycler Activity:	No				Mailing Street 2:	
Onsite Burn Exempt:	No				Mailing City:	BROOKLYN
Furnace Exemption:	No				Mailing State:	NY
Underground Inject:	No				Mailing Zip Code:	11211
Off Site Receipt:	No				Mailing Country:	US
Waste Dest Fac:	No				Contact First Name:	
Subpart K College:					Contact Middle Initial:	
Subpart K Hospital:					Contact Last Name:	
Subpart K Non Profit:					Contact Street No:	101
Subpart K Withdraw:					Contact Street 1:	GRAND ST
Include Ntnl Rprt:					Contact Street 2:	
Reporting Cycle:					Contact City:	BROOKLYN
LQHUUW:	No				Contact State:	NY
Trader Importer:					Contact Zip:	11211
Trader Exporter:					Contact Country:	US
Slab Importer:					Contact Phone:	
Slab Exporter:					Contact Phone Ext:	
Current Record:	No				Contact Fax:	
Location Country:	US				Contact Email Addr:	
State District Owner:	NY				Contact Title:	

Handler Details

Source Type:	N				Used Oil Transporter:	No
Receive Date:	19861030				UO Transfer Fac:	No
Non Notifier:					Used Oil Processor:	No
Acknowledge Flag:					Used Oil Refiner:	No
Acknowledge Date:	19861117				Used Oil Burner:	No
Accessibility:					UO Market Burner:	No
Land Type:					UO Spec Marketer:	No
Fed Waste Gen Own:	HQ				Current Site Name:	GARCIA-RIVERA PROPERTY
Fed Waste Gen Cd:	1				Location Street No:	98
Fed Waste Gen Desc:	Large Quantity Generator				Location Street 1:	N 1ST ST
ST Waste Gen Own:					Location Street 2:	
State Waste Gen Cd:					Location City:	BROOKLYN
Short Term Gen:	No				Location State:	NY
Importer Activity:	No				Location Zip Code:	11211-3936
Mixed Waste Gen:	No				County Code:	NY047
Transporter:	No				State District:	NYSDEC R2
Transfer Facility:	No				Mailing Street No:	101
TSD Activity:	No				Mailing Street 1:	GRAND ST
Recycler Activity:	No				Mailing Street 2:	
Onsite Burn Exempt:	No				Mailing City:	BROOKLYN
Furnace Exemption:	No				Mailing State:	NY
Underground Inject:	No				Mailing Zip Code:	11211
Off Site Receipt:	No				Mailing Country:	
Waste Dest Fac:	No				Contact First Name:	ELLEN
Subpart K College:					Contact Middle Initial:	
Subpart K Hospital:					Contact Last Name:	GARCIA RIVERA
Subpart K Non Profit:					Contact Street No:	
Subpart K Withdraw:					Contact Street 1:	98 N 1ST ST
Include Ntnl Rprt:					Contact Street 2:	
Reporting Cycle:					Contact City:	BROOKLYN
LQHUUW:	No				Contact State:	NY
Trader Importer:					Contact Zip:	11211
Trader Exporter:					Contact Country:	US
Slab Importer:					Contact Phone:	718-782-2541
Slab Exporter:					Contact Phone Ext:	
Current Record:	No				Contact Fax:	
Location Country:	US				Contact Email Addr:	
State District Owner:	NY				Contact Title:	

Handler Details

Source Type:	I				Used Oil Transporter:	No
Receive Date:	20070101				UO Transfer Fac:	No

Map Key	Number of Records	Direction	Distance (mi/ft)	Elev/Diff (ft)	Site	DB
Non Notifier:					Used Oil Processor:	No
Acknowledge Flag:					Used Oil Refiner:	No
Acknowledge Date:					Used Oil Burner:	No
Accessibility:					UO Market Burner:	No
Land Type:					UO Spec Marketer:	No
Fed Waste Gen Own:	HQ				Current Site Name:	GARCIA-RIVERA PROPERTY
Fed Waste Gen Cd:	N				Location Street No:	98
Fed Waste Gen Desc:					Location Street 1:	N 1ST ST
ST Waste Gen Own:	NY				Location Street 2:	
State Waste Gen Cd:	S				Location City:	BROOKLYN
Short Term Gen:	No				Location State:	NY
Importer Activity:	No				Location Zip Code:	11211-3936
Mixed Waste Gen:	No				County Code:	NY047
Transporter:	No				State District:	NYSDEC R2
Transfer Facility:	No				Mailing Street No:	101
TSD Activity:	No				Mailing Street 1:	GRAND ST
Recycler Activity:	No				Mailing Street 2:	
Onsite Burn Exempt:	No				Mailing City:	BROOKLYN
Furnace Exemption:	No				Mailing State:	NY
Underground Inject:	No				Mailing Zip Code:	11211
Off Site Receipt:	No				Mailing Country:	US
Waste Dest Fac:	No				Contact First Name:	
Subpart K College:					Contact Middle Initial:	
Subpart K Hospital:					Contact Last Name:	
Subpart K Non Profit:					Contact Street No:	101
Subpart K Withdraw:					Contact Street 1:	GRAND ST
Include Ntnl Rprt:					Contact Street 2:	
Reporting Cycle:					Contact City:	BROOKLYN
LQHUU:	No				Contact State:	NY
Trader Importer:					Contact Zip:	11211
Trader Exporter:					Contact Country:	US
Slab Importer:					Contact Phone:	
Slab Exporter:					Contact Phone Ext:	
Current Record:	Yes				Contact Fax:	
Location Country:	US				Contact Email Addr:	
State District Owner:	NY				Contact Title:	

Violation/Evaluation Details

Evaluation ID:	000	Former Citation:	
Eval Start Date:	19990909	Sched Compl Dt:	
Evaluation Agency:	E	Enforcement ID:	
Evaluation Type:	CEI	Enforcement Agency:	
Eval Resp Person:	R2TM	Enforce Action Dt:	
Eval Suborg:	RCB	Enforcement Type:	
Found Violation:	N	Enforce Type Desc:	
Citizen Complaint:	No	Enforce Resp Person:	
Multimedia Inspect:	No	Enforce Suborg:	
Sampling Flag:	No	Enforce Actvty Loc:	
Not Subtitle C:	No	Docket No:	
Focus Area:		Attorney:	
Focus Area Desc:		Corr Act Component:	
Handler Actvty Loc:	NY	Appeal Init Dt:	
Handler Name:	GARCIA-RIVERA PROPERTY	Appeal Resolved Dt:	
Region:	02	Disposition Status:	
State:	NY	Disp Status Dt:	
Land Type:		Disp Status Desc:	
Date of Request:		Lead Agency:	
Date Response Rcvd:		Expenditure Amount:	
Request Agency:		SEP Sched Comp Dt:	
Request Actvty Loc:		SEP Actual Comp Dt:	
Viol Activity Loc:		SEP Defaulted Dt:	
Viol Determined:		SEP Type:	
Violation Type:		Prop Penalty Amt:	
Viol Determined Dt:		Final Monetary Amt:	
Rtrn to Compl Dt:		Paid Amount:	
Rtrn to Compl Qual:		Final Count:	

Map Key	Number of Records	Direction	Distance (mi/ft)	Elev/Diff (ft)	Site	DB
Viol Resp Agency:						Final Amount:
Evaluation Type Description:		COMPLIANCE EVALUATION INSPECTION ON-SITE				
Violation Short Description:						
Respondent Name:						
SEP Type Description:						

184	1 of 1	ENE	0.25 / 1,301.37	38.22 / -11	CON EDISON 252 GRAND ST BROOKLYN NY 11211	RCRA NON GEN
---------------------	--------	-----	--------------------	----------------	---	-----------------

EPA Handler ID: NYP004800595
Land Type Code: P
Land Type Desc: Private
Federal Waste Generator Code: N
Gen Status Univ Code: N
Gen Status Univ Desc: No Report
Importer Activity: No
Mixed Waste Generator: No
Transporter Activity: No
Transfer Facility: No
Recycler Activity: No
Onsite Burner Exemption: No
Furnace Exemption: No
Underground Inject Activity: No
Receives Waste from Offsite: No
TSD Type: -----
TSD Activity: No
Corrective Action Univ: No
Action has been Imposed: No
Action under 3004 (U)/(V): No
Institutional Control Indicator: N
Used Oil Transporter:
Used Oil Transfer Facility:
Used Oil Processor:
Used Oil Refiner:
Used Oil Burner:
Used Oil Market Burner:
Used Oil Spec Marketer:
Activity Location: NY
County Code: NY047
County Name: KINGS
Contact Name: THOMAS TEELING
Contact Phone No and Ext: 212-460-3770
Contact Email:
Contact Address:
Mailing Address: IRVING PL 15TH FL NE , NEW YORK , NY, 10003 , US

Handler Details

Source Type:	I	Used Oil Transporter:	No
Receive Date:	20150630	UO Transfer Fac:	No
Non Notifier:		Used Oil Processor:	No
Acknowledge Flag:		Used Oil Refiner:	No
Acknowledge Date:		Used Oil Burner:	No
Accessibility:		UO Market Burner:	No
Land Type:	P	UO Spec Marketer:	No
Fed Waste Gen Own:	HQ	Current Site Name:	CON EDISON
Fed Waste Gen Cd:	N	Location Street No:	252
Fed Waste Gen Desc:		Location Street 1:	GRAND ST
ST Waste Gen Own:	NY	Location Street 2:	
State Waste Gen Cd:	S	Location City:	BROOKLYN
Short Term Gen:	No	Location State:	NY
Importer Activity:	No	Location Zip Code:	11211
Mixed Waste Gen:	No	County Code:	NY047
Transporter:	No	State District:	NYSDEC R2
Transfer Facility:	No	Mailing Street No:	

Map Key	Number of Records	Direction	Distance (mi/ft)	Elev/Diff (ft)	Site	DB
TSD Activity:	No				Mailing Street 1:	IRVING PL 15TH FL NE
Recycler Activity:	No				Mailing Street 2:	
Onsite Burn Exempt:	No				Mailing City:	NEW YORK
Furnace Exemption:	No				Mailing State:	NY
Underground Inject:	No				Mailing Zip Code:	10003
Off Site Receipt:	No				Mailing Country:	US
Waste Dest Fac:	No				Contact First Name:	THOMAS
Subpart K College:	No				Contact Middle Initial:	
Subpart K Hospital:	No				Contact Last Name:	TEELING
Subpart K Non Profit:	No				Contact Street No:	
Subpart K Withdraw:	No				Contact Street 1:	
Include Ntnl Rprt:					Contact Street 2:	
Reporting Cycle:					Contact City:	
LQHUUW:	No				Contact State:	
Trader Importer:					Contact Zip:	
Trader Exporter:					Contact Country:	
Slab Importer:					Contact Phone:	212-460-3770
Slab Exporter:					Contact Phone Ext:	
Current Record:	Yes				Contact Fax:	
Location Country:	US				Contact Email Addr:	
State District Owner:	NY				Contact Title:	

Handler Details

Source Type:	E				Used Oil Transporter:	No
Receive Date:	20150630				UO Transfer Fac:	No
Non Notifier:					Used Oil Processor:	No
Acknowledge Flag:					Used Oil Refiner:	No
Acknowledge Date:					Used Oil Burner:	No
Accessibility:					UO Market Burner:	No
Land Type:	P				UO Spec Marketer:	No
Fed Waste Gen Own:	HQ				Current Site Name:	CON EDISON
Fed Waste Gen Cd:	2				Location Street No:	252
Fed Waste Gen Desc:	Small Quantity Generator				Location Street 1:	GRAND ST
ST Waste Gen Own:	NY				Location Street 2:	
State Waste Gen Cd:	S				Location City:	BROOKLYN
Short Term Gen:	Yes				Location State:	NY
Importer Activity:	No				Location Zip Code:	11211
Mixed Waste Gen:	No				County Code:	NY047
Transporter:	No				State District:	NYSDEC R2
Transfer Facility:	No				Mailing Street No:	
TSD Activity:	No				Mailing Street 1:	IRVING PL 15TH FL NE
Recycler Activity:	No				Mailing Street 2:	
Onsite Burn Exempt:	No				Mailing City:	NEW YORK
Furnace Exemption:	No				Mailing State:	NY
Underground Inject:	No				Mailing Zip Code:	10003
Off Site Receipt:	No				Mailing Country:	US
Waste Dest Fac:	No				Contact First Name:	THOMAS
Subpart K College:	No				Contact Middle Initial:	
Subpart K Hospital:	No				Contact Last Name:	TEELING
Subpart K Non Profit:	No				Contact Street No:	
Subpart K Withdraw:	No				Contact Street 1:	
Include Ntnl Rprt:					Contact Street 2:	
Reporting Cycle:					Contact City:	
LQHUUW:	No				Contact State:	
Trader Importer:					Contact Zip:	
Trader Exporter:					Contact Country:	
Slab Importer:					Contact Phone:	212-460-3770
Slab Exporter:					Contact Phone Ext:	
Current Record:	No				Contact Fax:	
Location Country:	US				Contact Email Addr:	
State District Owner:	NY				Contact Title:	

185 1 of 1 **S** 0.25 / 1,305.89 38.41 / -11 95 SOUTH 10TH ST HDFC
95 SOUTH 10TH STREET
BROOKLYN NY 11211 **AST**

<i>Map Key</i>	<i>Number of Records</i>	<i>Direction</i>	<i>Distance (mi/ft)</i>	<i>Elev/Diff (ft)</i>	<i>Site</i>	<i>DB</i>
Site ID:	20307				Expiry: 2020/02/03	
Site Status:	Active				County: Kings	
Site Type:	Apartment Building/Office Building				UTM X: 587396.75208	
Program No:	2-467162				UTM Y: 4506853.22157	
Program Type Code:	PBS					
Program Type:		Petroleum Bulk Storage Program				

Tank Information

Tank ID:	36984
Tank No:	001
Tank Model:	
Pipe Model:	
Tank Location:	1
Tank Location Desc:	Aboveground-contact w/ soil
Tank Status:	1
Tank Status Desc:	In Service
Install Date:	1915-01-01 00:00:00
Capacity (Gal):	2500
Tank Type:	01
Tank Type Desc:	Steel/Carbon Steel/Iron
Test Method:	NN
Date Tested:	
Next Test:	
Close Date:	
Registered:	True
Modified By:	NTFREEMA
Last Modified:	2017-04-14 14:30:47.863000000
Prog No:	2-467162

Material Information

Material Code:	0001
Material Name:	#2 fuel oil (on-site consumption)
Percent:	100.00

Equipment Information

Equipment:	K00
Code Name:	None
Type:	Spill Prevention
Equipment:	L09
Code Name:	Exempt Suction Piping
Type:	Piping Leak Detection
Equipment:	C00
Code Name:	No Piping
Type:	Pipe Location
Equipment:	G00
Code Name:	None
Type:	Tank Secondary Containment
Equipment:	D01
Code Name:	Steel/Carbon Steel/Iron
Type:	Pipe Type
Equipment:	E00
Code Name:	None
Type:	Piping Secondary Containment
Equipment:	F00
Code Name:	None
Type:	Pipe External Protection

<i>Map Key</i>	<i>Number of Records</i>	<i>Direction</i>	<i>Distance (mi/ft)</i>	<i>Elev/Diff (ft)</i>	<i>Site</i>	<i>DB</i>
----------------	--------------------------	------------------	-------------------------	-----------------------	-------------	-----------

Equipment: I04
Code Name: Product Level Gauge (A/G)
Type: Overfill

Equipment: H00
Code Name: None
Type: Tank Leak Detection

Equipment: B00
Code Name: None
Type: Tank External Protection

Equipment: A00
Code Name: None
Type: Tank Internal Protection

Equipment: J02
Code Name: Suction Dispenser
Type: Dispenser

Affiliation Information

Affiliation Type: 07
Affiliation Name: Mail Contact
Affiliation Sub Type: NNN
Company: S + S MANAGEMENT SERVICES, LLC
Contact Title:
Contact Name: ROMULO SAMANIEGO
Address1: 95 SOUTH 10TH ST.
Address2:
City: BROOKLYN
State: NY
Zipcode: 11211
Country Code: 001
Phone: (917) 965-8066
Phone Ext:
Email: RSAMANIEGO@SPLUSSMANAGERS.COM
Fax:
Modified By: NTFREEMA
Last Modified: 2015-01-30 15:00:15.55000000

Affiliation Information

Affiliation Type: 04
Affiliation Name: Facility Operator
Affiliation Sub Type: NNN
Company: 95 SOUTH 10TH ST HDFC
Contact Title:
Contact Name: EFRAIN MORALES
Address1:
Address2:
City:
State: NN
Zipcode:
Country Code: 999
Phone: (917) 577-7113
Phone Ext:
Email:
Fax:
Modified By: NTFREEMA
Last Modified: 2015-01-30 15:00:15.47000000

Affiliation Information

Map Key	Number of Records	Direction	Distance (mi/ft)	Elev/Diff (ft)	Site	DB
Affiliation Type:		11				
Affiliation Name:		Emergency Contact				
Affiliation Sub Type:		NNN				
Company:		95 SOUTH 10TH ST HDFC				
Contact Title:						
Contact Name:		EFRAIN MORALES				
Address1:						
Address2:						
City:						
State:		NN				
Zipcode:						
Country Code:		999				
Phone:		(917) 577-7113				
Phone Ext:						
Email:						
Fax:						
Modified By:		NTFREEMA				
Last Modified:		2015-01-30 15:00:15.47000000				

Affiliation Information

Affiliation Type:		01				
Affiliation Name:		Facility Owner				
Affiliation Sub Type:		E				
Company:		95 SOUTH 10TH ST HDFC				
Contact Title:		MANAGING AGENT				
Contact Name:		ROMULO SAMANIEGO				
Address1:		95 SOUTH 10TH ST.				
Address2:						
City:		BROOKLYN				
State:		NY				
Zipcode:		11211				
Country Code:		001				
Phone:		(917) 965-8066				
Phone Ext:						
Email:						
Fax:						
Modified By:		NTFREEMA				
Last Modified:		2015-01-30 15:00:15.52000000				

186	1 of 2	NE	0.25 / 1,310.60	39.01 / -10	HERMANOWSKI APTS 263 BEDFORD AVE BROOKLYN NY 11211	AST
---------------------	--------	-----------	----------------------------	------------------------	---	------------

Site ID:	515285	Expiry:	N/A
Site Status:	Unregulated/Closed	County:	Kings
Site Type:	Apartment Building/Office Building	UTM X:	587773.27494
Program No:	2-612485	UTM Y:	4507625.21509
Program Type Code:	PBS		
Program Type:	Petroleum Bulk Storage Program		

Tank Information

Tank ID:	258181
Tank No:	01
Tank Model:	
Pipe Model:	
Tank Location:	3
Tank Location Desc:	Aboveground on saddles, legs, stilts, rack or cradle
Tank Status:	3
Tank Status Desc:	Closed - Removed
Install Date:	
Capacity (Gal):	3000
Tank Type:	01
Tank Type Desc:	Steel/Carbon Steel/Iron

<i>Map Key</i>	<i>Number of Records</i>	<i>Direction</i>	<i>Distance (mi/ft)</i>	<i>Elev/Diff (ft)</i>	<i>Site</i>	<i>DB</i>
Test Method:		NN				
Date Tested:						
Next Test:						
Close Date:		2012-09-07 00:00:00				
Registered:		True				
Modified By:		NTFREEMA				
Last Modified:		2017-04-14 14:30:47.863000000				
Prog No:		2-612485				

Material Information

Material Code: 0001
Material Name: #2 fuel oil (on-site consumption)
Percent: 100.00

Equipment Information

Equipment: F00
Code Name: None
Type: Pipe External Protection

Equipment: C00
Code Name: No Piping
Type: Pipe Location

Equipment: E00
Code Name: None
Type: Piping Secondary Containment

Equipment: L00
Code Name: None
Type: Piping Leak Detection

Equipment: G00
Code Name: None
Type: Tank Secondary Containment

Equipment: D00
Code Name: No Piping
Type: Pipe Type

Equipment: B00
Code Name: None
Type: Tank External Protection

Equipment: J00
Code Name: None
Type: Dispenser

Equipment: K00
Code Name: None
Type: Spill Prevention

Equipment: H00
Code Name: None
Type: Tank Leak Detection

Equipment: I00
Code Name: None
Type: Overfill

Equipment: A00
Code Name: None
Type: Tank Internal Protection

Map Key	Number of Records	Direction	Distance (mi/ft)	Elev/Diff (ft)	Site	DB
<u>Affiliation Information</u>						
Affiliation Type:		07				
Affiliation Name:		Mail Contact				
Affiliation Sub Type:		NNN				
Company:		263 BEDFORD AVE LLC				
Contact Title:						
Contact Name:		JOHN S. HERMANOWSKI				
Address1:		166-25 POWELLS COVE BLVD.				
Address2:		10F				
City:		BEECHHURST				
State:		NY				
Zipcode:		11357				
Country Code:		001				
Phone:		(917) 364-3005				
Phone Ext:						
Email:		JHERMANOWSKIESQ@GMAIL.COM				
Fax:						
Modified By:		NTFREEMA				
Last Modified:		2015-11-05 09:28:44.507000000				
<u>Affiliation Information</u>						
Affiliation Type:		01				
Affiliation Name:		Facility Owner				
Affiliation Sub Type:		A				
Company:		JOHN HERMANOWSKI				
Contact Title:		OWNER REPRESENTATIVE				
Contact Name:		JOHN S. HERMANOWSKI				
Address1:		166-25 POWELLS COVE BLVD., #10F				
Address2:						
City:		BEECHHURST				
State:		NY				
Zipcode:		11357				
Country Code:		001				
Phone:		(917) 364-3005				
Phone Ext:						
Email:						
Fax:						
Modified By:		CGFREEDM				
Last Modified:		2015-10-26 13:03:10.783000000				
<u>Affiliation Information</u>						
Affiliation Type:		04				
Affiliation Name:		Facility Operator				
Affiliation Sub Type:		NNN				
Company:		HERMANOWSKI APTS				
Contact Title:						
Contact Name:		JOHN HERMANOWSKI				
Address1:						
Address2:						
City:						
State:		NN				
Zipcode:						
Country Code:		001				
Phone:		(917) 364-3005				
Phone Ext:						
Email:						
Fax:						
Modified By:		CGFREEDM				
Last Modified:		2015-10-26 13:03:10.790000000				
<u>Affiliation Information</u>						

Map Key	Number of Records	Direction	Distance (mi/ft)	Elev/Diff (ft)	Site	DB
Affiliation Type: Affiliation Name: Affiliation Sub Type: Company: Contact Title: Contact Name: Address1: Address2: City: State: Zipcode: Country Code: Phone: Phone Ext: Email: Fax: Modified By: Last Modified:		11 Emergency Contact NNN JOHN HERMANOWSKI JOHN HERMANOWSKI NN 001 (917) 364-3005 CGFREEDM 2015-10-26 13:03:10.817000000				

186	2 of 2	NE	0.25 / 1,310.60	39.01 / -10	JOHN AT BEDFORD AVENUE 263 BEDFORD AVE BROOKLYN NY 11211	RCRA LQG
---------------------	--------	-----------	----------------------------	------------------------	---	-----------------

EPA Handler ID: NYR000197889
Land Type Code: P
Land Type Desc: Private
Federal Waste Generator Code: 1
Gen Status Univ Code: LQG
Gen Status Univ Desc: Large Quantity Generator
Importer Activity: No
Mixed Waste Generator: No
Transporter Activity: No
Transfer Facility: No
Recycler Activity: No
Onsite Burner Exemption: No
Furnace Exemption: No
Underground Inject Activity: No
Receives Waste from Offsite: No
TSD Type: -----
TSD Activity: No
Corrective Action Univ: No
Non TSDFs where RCRA Corr: No
TSDFs Subject to C: No
Institutional Control Indicator: N
Used Oil Transporter:
Used Oil Transfer Facility:
Used Oil Processor:
Used Oil Refiner:
Used Oil Burner:
Used Oil Market Burner:
Used Oil Spec Marketer:
Activity Location: NY
County Code: NY047
County Name: KINGS
Contact Name: JOHN HERMANOWSKI
Contact Phone No and Ext: 917-364-3005
Contact Email: JHERMANOWSKIESG@GMAIL.COM
Contact Address: 166-25 , POWELLS COVE BLVD , BEECHHURST , NY, 11357 , US
Mailing Address: 166-25 , POWELLS COVE BLVD , BEECHHURST , NY, 11357 , US

Owner/Operator Details

Owner/Operator Ind:	CO	Country:	US
Name:	JOHN HERMANOWSKI	Zip Code:	11357
Street No:	1166-25	Phone:	917-746-1444
Street 1:	POWELLS COVE BLVD	Type:	P

Map Key	Number of Records	Direction	Distance (mi/ft)	Elev/Diff (ft)	Site	DB
Street 2:					Date Became Current: 19860403	
City:	BEECHHURST				Date Ended Current:	
State:	NY					
Source Type:		T				
Owner/Operator Ind:	CP				Country: US	
Name:	JOHN HERMANOWSKI				Zip Code: 11357	
Street No:	1166-25				Phone: 917-746-1444	
Street 1:	POWELLS COVE BLVD				Type: P	
Street 2:					Date Became Current: 19860403	
City:	BEECHHURST				Date Ended Current:	
State:	NY					
Source Type:		T				
Owner/Operator Ind:	CP				Country: US	
Name:	263 BEDFORD AVENUE LLC				Zip Code: 11357	
Street No:					Phone:	
Street 1:	POWELLS COVE BLVD				Type: P	
Street 2:					Date Became Current: 20131226	
City:	BEECHHURST				Date Ended Current:	
State:						
Source Type:		B				
Owner/Operator Ind:	CO				Country: US	
Name:	JOHN HERMANOWSKI				Zip Code: 11357	
Street No:	1166-25				Phone: 917-746-1444	
Street 1:	POWELLS COVE BLVD				Type: P	
Street 2:					Date Became Current: 19860403	
City:	BEECHHURST				Date Ended Current:	
State:	NY					
Source Type:		I				
Owner/Operator Ind:	CO				Country: US	
Name:	263 BEDFORD AVENUE LLC				Zip Code: 11357	
Street No:	166-25				Phone: 917-364-3005	
Street 1:	POWELLS COVE BLVD				Type: P	
Street 2:					Date Became Current: 20131226	
City:	BEECHHURST				Date Ended Current:	
State:	NY					
Source Type:		B				
Owner/Operator Ind:	CP				Country: US	
Name:	JOHN HERMANOWSKI				Zip Code: 11357	
Street No:	1166-25				Phone: 917-746-1444	
Street 1:	POWELLS COVE BLVD				Type: P	
Street 2:					Date Became Current: 19860403	
City:	BEECHHURST				Date Ended Current:	
State:	NY					
Source Type:		I				

NAICS Details

Source Type: T
NAICS Code Owner: HQ
NAICS Code: 236116
NAICS Description: NEW MULTIFAMILY HOUSING CONSTRUCTION (EXCEPT OPERATIVE BUILDERS)
NAICS Active Status: Yes
NAICS Cycle: 2002

Source Type: I
NAICS Code Owner: HQ
NAICS Code: 236116
NAICS Description: NEW MULTIFAMILY HOUSING CONSTRUCTION (EXCEPT OPERATIVE BUILDERS)
NAICS Active Status: Yes
NAICS Cycle: 2002

Source Type: B

Map Key	Number of Records	Direction	Distance (mi/ft)	Elev/Diff (ft)	Site	DB
NAICS Code Owner:		HQ				
NAICS Code:		236116				
NAICS Description:		NEW MULTIFAMILY HOUSING CONSTRUCTION (EXCEPT OPERATIVE BUILDERS)				
NAICS Active Status:		Yes				
NAICS Cycle:		2002				

Hazardous Waste Details

Hazardous Waste Code Owner: HQ
Hazardous Waste Code: D008
Source Type: B
Code Type: D
Waste Code Active Status: Yes
BR Waste Code Active Status: Yes
Waste Code Description: LEAD

Hazardous Waste Code Owner: HQ
Hazardous Waste Code: D008
Source Type: T
Code Type: D
Waste Code Active Status: Yes
BR Waste Code Active Status: Yes
Waste Code Description: LEAD

Hazardous Waste Code Owner: HQ
Hazardous Waste Code: D008
Source Type: I
Code Type: D
Waste Code Active Status: Yes
BR Waste Code Active Status: Yes
Waste Code Description: LEAD

Handler Details

Source Type: T
Receive Date: 20121129
Non Notifier:
Acknowledge Flag:
Acknowledge Date: 20121130
Accessibility:
Land Type: P
Fed Waste Gen Own: HQ
Fed Waste Gen Cd: 1
Fed Waste Gen Desc: Large Quantity Generator
ST Waste Gen Own: NY
State Waste Gen Cd: S
Short Term Gen: Yes
Importer Activity: No
Mixed Waste Gen: No
Transporter: No
Transfer Facility: No
TSD Activity: No
Recycler Activity: No
Onsite Burn Exempt: No
Furnace Exemption: No
Underground Inject: No
Off Site Receipt: No
Waste Dest Fac: No
Subpart K College: No
Subpart K Hospital: No
Subpart K Non Profit: No
Subpart K Withdraw: No
Include Ntnl Rprt:
Reporting Cycle:
LQHUU: No
Trader Importer:

Used Oil Transporter: No
UO Transfer Fac: No
Used Oil Processor: No
Used Oil Refiner: No
Used Oil Burner: No
UO Market Burner: No
UO Spec Marketer: No
Current Site Name: HERMANOWSKI JOHN AT BEDFORD AVE
Location Street No: 263
Location Street 1: BEDFORD AVE
Location Street 2:
Location City: BROOKLYN
Location State: NY
Location Zip Code: 11211
County Code: NY047
State District: NYSDEC R2
Mailing Street No: 1166-25
Mailing Street 1: POWELLS COVE BLVD
Mailing Street 2:
Mailing City: BEECHHURST
Mailing State: NY
Mailing Zip Code: 11357
Mailing Country: US
Contact First Name: JOHN
Contact Middle Initial:
Contact Last Name: HERMANOWSKI
Contact Street No: 1166-25
Contact Street 1: POWELLS COVE BLVD
Contact Street 2:
Contact City: BEECHHURST
Contact State: NY
Contact Zip: 11357

Map Key	Number of Records	Direction	Distance (mi/ft)	Elev/Diff (ft)	Site	DB
Trader Exporter:					Contact Country:	US
Slab Importer:					Contact Phone:	917-364-3005
Slab Exporter:					Contact Phone Ext:	
Current Record:	No				Contact Fax:	718-746-1444
Location Country:	US				Contact Email Addr:	JHERMANOWSKIESQ@GMAIL.COM
State District Owner:	NY				Contact Title:	OWNER
<u>Handler Details</u>						
Source Type:	I				Used Oil Transporter:	No
Receive Date:	20130627				UO Transfer Fac:	No
Non Notifier:					Used Oil Processor:	No
Acknowledge Flag:					Used Oil Refiner:	No
Acknowledge Date:	20121130				Used Oil Burner:	No
Accessibility:					UO Market Burner:	No
Land Type:	P				UO Spec Marketer:	No
Fed Waste Gen Own:	HQ				Current Site Name:	HERMANOWSKI JOHN AT BEDFORD AVE
Fed Waste Gen Cd:	N				Location Street No:	263
Fed Waste Gen Desc:					Location Street 1:	BEDFORD AVE
ST Waste Gen Own:	NY				Location Street 2:	
State Waste Gen Cd:	S				Location City:	BROOKLYN
Short Term Gen:	No				Location State:	NY
Importer Activity:	No				Location Zip Code:	11211
Mixed Waste Gen:	No				County Code:	NY047
Transporter:	No				State District:	NYSDEC R2
Transfer Facility:	No				Mailing Street No:	1166-25
TSD Activity:	No				Mailing Street 1:	POWELLS COVE BLVD
Recycler Activity:	No				Mailing Street 2:	
Onsite Burn Exempt:	No				Mailing City:	BEECHHURST
Furnace Exemption:	No				Mailing State:	NY
Underground Inject:	No				Mailing Zip Code:	11357
Off Site Receipt:	No				Mailing Country:	US
Waste Dest Fac:	No				Contact First Name:	JOHN
Subpart K College:	No				Contact Middle Initial:	
Subpart K Hospital:	No				Contact Last Name:	HERMANOWSKI
Subpart K Non Profit:	No				Contact Street No:	1166-25
Subpart K Withdraw:	No				Contact Street 1:	POWELLS COVE BLVD
Include Ntnl Rprt:					Contact Street 2:	
Reporting Cycle:					Contact City:	BEECHHURST
LQHUU:	No				Contact State:	NY
Trader Importer:					Contact Zip:	11357
Trader Exporter:					Contact Country:	US
Slab Importer:					Contact Phone:	917-364-3005
Slab Exporter:					Contact Phone Ext:	
Current Record:	No				Contact Fax:	718-746-1444
Location Country:	US				Contact Email Addr:	JHERMANOWSKIESQ@GMAIL.COM
State District Owner:	NY				Contact Title:	OWNER

Handler Details

Source Type:	B				Used Oil Transporter:	No
Receive Date:	20140305				UO Transfer Fac:	No
Non Notifier:					Used Oil Processor:	No
Acknowledge Flag:					Used Oil Refiner:	No
Acknowledge Date:					Used Oil Burner:	No
Accessibility:					UO Market Burner:	No
Land Type:	P				UO Spec Marketer:	No
Fed Waste Gen Own:	HQ				Current Site Name:	JOHN AT BEDFORD AVENUE
Fed Waste Gen Cd:	1				Location Street No:	263
Fed Waste Gen Desc:	Large Quantity Generator				Location Street 1:	BEDFORD AVE
ST Waste Gen Own:	NY				Location Street 2:	
State Waste Gen Cd:	S				Location City:	BROOKLYN
Short Term Gen:	No				Location State:	NY
Importer Activity:	No				Location Zip Code:	11211
Mixed Waste Gen:	No				County Code:	NY047
Transporter:	No				State District:	NYSDEC R2

Map Key	Number of Records	Direction	Distance (mi/ft)	Elev/Diff (ft)	Site	DB
Transfer Facility:	No				Mailing Street No: 166-25	
TSD Activity:	No				Mailing Street 1: POWELLS COVE BLVD	
Recycler Activity:	No				Mailing Street 2:	
Onsite Burn Exempt:	No				Mailing City: BEECHHURST	
Furnace Exemption:	No				Mailing State: NY	
Underground Inject:	No				Mailing Zip Code: 11357	
Off Site Receipt:	No				Mailing Country: US	
Waste Dest Fac:	No				Contact First Name: JOHN	
Subpart K College:	No				Contact Middle Initial:	
Subpart K Hospital:	No				Contact Last Name: HERMANOWSKI	
Subpart K Non Profit:	No				Contact Street No: 166-25	
Subpart K Withdraw:	No				Contact Street 1: POWELLS COVE BLVD	
Include Ntnl Rprt:	Y				Contact Street 2:	
Reporting Cycle:	2013				Contact City: BEECHHURST	
LQHUW:	No				Contact State: NY	
Trader Importer:					Contact Zip: 11357	
Trader Exporter:					Contact Country: US	
Slab Importer:					Contact Phone: 917-364-3005	
Slab Exporter:					Contact Phone Ext:	
Current Record:	Yes				Contact Fax: 718-746-1444	
Location Country:	US				Contact Email Addr: JHERMANOWSKIESG@GMAIL.COM	
State District Owner:	NY				Contact Title:	

[187](#) 1 of 1 **ESE** 0.25 / 1,312.82 42.78 / -6 **RSR 224, LLC** 224 SOUTH 3RD STREET BROOKLYN NY 11211 **AST**

Site ID: 55668 **Expiry:** 2018/12/19
Site Status: Active **County:** Kings
Site Type: Apartment Building/Office Building **UTM X:** 587949.76027
Program No: 2-609593 **UTM Y:** 4507207.16088
Program Type Code: PBS
Program Type: Petroleum Bulk Storage Program

Tank Information

Tank ID: 179072
Tank No: 001
Tank Model: 202
Pipe Model:
Tank Location: 3
Tank Location Desc: Aboveground on saddles, legs, stilts, rack or cradle
Tank Status: 1
Tank Status Desc: In Service
Install Date: 1910-10-01 00:00:00
Capacity (Gal): 3000
Tank Type: 05
Tank Type Desc: Steel Tank in Concrete
Test Method: NN
Date Tested:
Next Test:
Close Date:
Registered: True
Modified By: CGFREEDM
Last Modified: 2017-04-14 14:30:47.863000000
Prog No: 2-609593

Material Information

Material Code: 0001
Material Name: #2 fuel oil (on-site consumption)
Percent: 100.00

Equipment Information

Map Key	Number of Records	Direction	Distance (mi/ft)	Elev/Diff (ft)	Site	DB
Equipment:						
Code Name:						
Type:						
Equipment:						
Code Name:						
Type:						
Equipment:						
Code Name:						
Type:						
Equipment:						
Code Name:						
Type:						
Equipment:						
Code Name:						
Type:						
Equipment:						
Code Name:						
Type:						
Equipment:						
Code Name:						
Type:						
Equipment:						
Code Name:						
Type:						
Equipment:						
Code Name:						
Type:						
Equipment:						
Code Name:						
Type:						
Equipment:						
Code Name:						
Type:						
Equipment:						
Code Name:						
Type:						
Equipment:						
Code Name:						
Type:						
Equipment:						
Code Name:						
Type:						
Equipment:						
Code Name:						
Type:						
Equipment:						
Code Name:						
Type:						
Equipment:						
Code Name:						
Type:						

Affiliation Information

Affiliation Type: 01
Affiliation Name: Facility Owner
Affiliation Sub Type: E
Company: RSR 224, LLC
Contact Title: MEMBER
Contact Name: ROBERT RAPHAEL
Address1: 55 WATERMILL LANE, STE 100
Address2:
City: GREAT NECK
State: NY
Zipcode: 11021
Country Code: 001
Phone:

<i>Map Key</i>	<i>Number of Records</i>	<i>Direction</i>	<i>Distance (mi/ft)</i>	<i>Elev/Diff (ft)</i>	<i>Site</i>	<i>DB</i>
Phone Ext:						
Email:						
Fax:						
Modified By:		MSBAPTIS				
Last Modified:		2014-05-02 08:42:21.707000000				
<u>Affiliation Information</u>						
Affiliation Type:		04				
Affiliation Name:		Facility Operator				
Affiliation Sub Type:		NNN				
Company:		RSR 224, LLC				
Contact Title:						
Contact Name:		FELIPE CHAVEZ				
Address1:						
Address2:						
City:						
State:		NN				
Zipcode:						
Country Code:		001				
Phone:		(516) 567-6330				
Phone Ext:						
Email:						
Fax:						
Modified By:		MSBAPTIS				
Last Modified:		2014-05-02 08:42:21.660000000				
<u>Affiliation Information</u>						
Affiliation Type:		07				
Affiliation Name:		Mail Contact				
Affiliation Sub Type:		NNN				
Company:		GILMAN MANAGEMENT CORP.				
Contact Title:						
Contact Name:		MARILYN KUMAR				
Address1:		55 WATERMILL LANE				
Address2:		PO BOX 222143				
City:		GREAT NECK				
State:		NY				
Zipcode:		11022-2143				
Country Code:		001				
Phone:		(516) 764-0226				
Phone Ext:		102				
Email:						
Fax:						
Modified By:		MSBAPTIS				
Last Modified:		2014-05-02 08:42:21.707000000				
<u>Affiliation Information</u>						
Affiliation Type:		11				
Affiliation Name:		Emergency Contact				
Affiliation Sub Type:		NNN				
Company:		RSR 224, LLC				
Contact Title:						
Contact Name:		NELSON COLON				
Address1:						
Address2:						
City:						
State:		NN				
Zipcode:						
Country Code:		999				
Phone:		(516) 232-5371				
Phone Ext:						
Email:						

Map Key	Number of Records	Direction	Distance (mi/ft)	Elev/Diff (ft)	Site	DB
Fax:						
Modified By:		MSBAPTIS				
Last Modified:		2014-05-02 08:42:21.677000000				

188	1 of 5	SSE	0.25 / 1,314.32	46.16 / -3	156 SOUTH 9TH STREET 156 SOUTH 9TH STREET BROOKLYN NY 11211	AST
---------------------	--------	-----	--------------------	---------------	---	-----

Site ID:	24800	Expiry:	2021/12/03
Site Status:	Active	County:	Kings
Site Type:	Apartment Building/Office Building	UTM X:	587661.49874
Program No:	2-602845	UTM Y:	4506895.01621
Program Type Code:	PBS		
Program Type:	Petroleum Bulk Storage Program		

Tank Information

Tank ID:	51813
Tank No:	001
Tank Model:	
Pipe Model:	
Tank Location:	1
Tank Location Desc:	Aboveground-contact w/ soil
Tank Status:	1
Tank Status Desc:	In Service
Install Date:	1983-01-01 00:00:00
Capacity (Gal):	5000
Tank Type:	01
Tank Type Desc:	Steel/Carbon Steel/Iron
Test Method:	NN
Date Tested:	
Next Test:	
Close Date:	
Registered:	True
Modified By:	DMPOKRZY
Last Modified:	2017-04-14 14:30:47.863000000
Prog No:	2-602845

Material Information

Material Code:	0009
Material Name:	gasoline
Percent:	100.00

Equipment Information

Equipment:	D00
Code Name:	No Piping
Type:	Pipe Type
Equipment:	A00
Code Name:	None
Type:	Tank Internal Protection
Equipment:	I00
Code Name:	None
Type:	Overfill
Equipment:	H00
Code Name:	None
Type:	Tank Leak Detection
Equipment:	F00
Code Name:	None
Type:	Pipe External Protection

<i>Map Key</i>	<i>Number of Records</i>	<i>Direction</i>	<i>Distance (mi/ft)</i>	<i>Elev/Diff (ft)</i>	<i>Site</i>	<i>DB</i>
Equipment:		J00				
Code Name:		None				
Type:		Dispenser				
Equipment:		B00				
Code Name:		None				
Type:		Tank External Protection				
Equipment:		L00				
Code Name:		None				
Type:		Piping Leak Detection				
Equipment:		C00				
Code Name:		No Piping				
Type:		Pipe Location				
Equipment:		E00				
Code Name:		None				
Type:		Piping Secondary Containment				
Equipment:		G00				
Code Name:		None				
Type:		Tank Secondary Containment				
<u>Affiliation Information</u>						
Affiliation Type:		11				
Affiliation Name:		Emergency Contact				
Affiliation Sub Type:		NNN				
Company:		SOUTH NINE REALTY CORP.				
Contact Title:						
Contact Name:		NELSON LARIOS				
Address1:						
Address2:						
City:						
State:		NN				
Zipcode:						
Country Code:		001				
Phone:		(718) 782-6385				
Phone Ext:						
Email:						
Fax:						
Modified By:		TRANSLAT				
Last Modified:		2004-03-04 12:27:41.607000000				
<u>Affiliation Information</u>						
Affiliation Type:		07				
Affiliation Name:		Mail Contact				
Affiliation Sub Type:		NNN				
Company:		SOUTH NINE REALTY CORP.				
Contact Title:		MGR				
Contact Name:		MARTIN KIRZNER				
Address1:		P.O. BOX 300513, MIDWOOD STATION				
Address2:						
City:		BROOKLYN				
State:		NY				
Zipcode:		11230				
Country Code:		001				
Phone:		(718) 972-1073				
Phone Ext:						
Email:		LOU@SHARPMGMT.COM				
Fax:						
Modified By:		DMPOKRZY				
Last Modified:		2016-12-20 11:45:44.563000000				

Map Key	Number of Records	Direction	Distance (mi/ft)	Elev/Diff (ft)	Site	DB
---------	-------------------	-----------	------------------	----------------	------	----

Affiliation Information

Affiliation Type: 01
Affiliation Name: Facility Owner
Affiliation Sub Type: E
Company: SOUTH NINE REALTY CORP.
Contact Title: AUTHORIZED REP
Contact Name: MARTIN KIRZNER
Address1: P.O. BOX 100897
Address2:
City: BROOKLYN
State: NY
Zipcode: 11210
Country Code: 001
Phone: (718) 258-8800
Phone Ext:
Email:
Fax:
Modified By: JAAVERSA
Last Modified: 2017-04-26 17:38:51.373000000

Affiliation Information

Affiliation Type: 04
Affiliation Name: Facility Operator
Affiliation Sub Type: NNN
Company: 156 SOUTH 9TH STREET
Contact Title:
Contact Name: NELSON LARIOS
Address1:
Address2:
City:
State: NN
Zipcode:
Country Code: 001
Phone: (718) 258-8800
Phone Ext:
Email:
Fax:
Modified By: DMPOKRZY
Last Modified: 2016-12-20 11:45:44.560000000

188	2 of 5	SSE	0.25 / 1,314.32	46.16 / -3	SOUTH SIDE/HERMANS QUALITY CLEANERS 905 DRIGGS AVENUE BROOKLYN NY 11211	DRYCLEANERS
DEC ID:	2-6101-01002				Shut Down:	
Installation Year:	-/02				Alt Solvent:	Y
Reg Effective Date:	06FEB15				Perchloroethylene:	
Inspection Date:	02APR9				Phone:	718-388-3289
Drop Shop:						

188	3 of 5	SSE	0.25 / 1,314.32	46.16 / -3	SOUTH SIDE QUALITY CLEANERS 905 DRIGGS AVE BROOKLYN NY 112116111	FED DRYCLEANERS
Program System ID:	NY0000002610101002					
Program System Acronym:	AIR					
FRS Facility UIN:	110001610506					
NPDES ID:						
Federal Facility ID:						
Latitude:	40.708421					

Map Key	Number of Records	Direction	Distance (mi/ft)	Elev/Diff (ft)	Site	DB
Longitude: Tribal Land Code: Permit Name: Permit Type: Permittee Address: Original Issue Date: Issue Date: Effective Date: Expiration Date:		-73.962586				
--Details--						
Facility SIC Code:		7216				
Facility NAICS Code:		812320				
<u>188</u>	4 of 5	SSE	0.25 / 1,314.32	46.16 / -3	RAFAELITO CLEANERS HERMANS QUALITY 905 DRIGGS AVENUE BROOKLYN NY 11211	FED DRYCLEANERS
Program System ID:		29868				
Program System Acronym:		ICIS				
FRS Facility UIN:		110001610506				
NPDES ID:						
Federal Facility ID:						
Latitude:		40.708402				
Longitude:		-73.962592				
Tribal Land Code:						
Permit Name:						
Permit Type:						
Permittee Address:						
Original Issue Date:						
Issue Date:						
Effective Date:						
Expiration Date:						
--Details--						
Facility SIC Code:		7216				
Facility NAICS Code:						
<u>188</u>	5 of 5	SSE	0.25 / 1,314.32	46.16 / -3	RAFAELITO CLEANERS 905 DRIGGS AVE BROOKLYN NY 11211	RCRA NON GEN
EPA Handler ID:		NY0000333641				
Land Type Code:		P				
Land Type Desc:		Private				
Federal Waste Generator Code:		N				
Gen Status Univ Code:		N				
Gen Status Univ Desc:		No Report				
Importer Activity:		No				
Mixed Waste Generator:		No				
Transporter Activity:		No				
Transfer Facility:		No				
Recycler Activity:		No				
Onsite Burner Exemption:		No				
Furnace Exemption:		No				
Underground Inject Activity:		No				
Receives Waste from Offsite:		No				
TSD Type:		----				
TSD Activity:		No				
Corrective Action Univ:		No				
Action has been Imposed:		No				
Action under 3004 (U)/(V):		No				

Map Key	Number of Records	Direction	Distance (mi/ft)	Elev/Diff (ft)	Site	DB
Institutional Control Indicator:		N				
Used Oil Transporter:						
Used Oil Transfer Facility:						
Used Oil Processor:						
Used Oil Refiner:						
Used Oil Burner:						
Used Oil Market Burner:						
Used Oil Spec Marketer:						
Activity Location:		NY				
County Code:		NY047				
County Name:		KINGS				
Contact Name:		RAFAEL TAPIA				
Contact Phone No and Ext:		718-388-3289				
Contact Email:						
Contact Address:		905 , DRIGGS AVE , BROOKLYN , NY, 11211 , US				
Mailing Address:		905 , DRIGGS AVE , BROOKLYN , NY, 11211 , US				

Owner/Operator Details

Owner/Operator Ind:	CP	Country:	US
Name:	SOUTH REALTY CORP	Zip Code:	11230
Street No:		Phone:	718-972-1073
Street 1:	PO BOX 300513 MIDWOOD STATION	Type:	P
Street 2:		Date Became Current:	
City:	BROOKLYN	Date Ended Current:	
State:	NY		
Source Type:	I		

Owner/Operator Ind:	CO	Country:	US
Name:	SOUTH REALTY CORP	Zip Code:	11230
Street No:		Phone:	718-972-1073
Street 1:	PO BOX 300513 MIDWOOD STATION	Type:	P
Street 2:		Date Became Current:	
City:	BROOKLYN	Date Ended Current:	
State:	NY		
Source Type:	I		

Owner/Operator Ind:	CO	Country:	US
Name:	SOUTH REALTY CORP	Zip Code:	11230
Street No:		Phone:	718-972-1073
Street 1:	PO BOX 300513 MIDWOOD STATION	Type:	P
Street 2:		Date Became Current:	
City:	BROOKLYN	Date Ended Current:	
State:	NY		
Source Type:	N		

Hazardous Waste Details

Hazardous Waste Code Owner:	HQ
Hazardous Waste Code:	F002
Source Type:	N
Code Type:	F
Waste Code Description:	THE FOLLOWING SPENT HALOGENATED SOLVENTS: TETRACHLOROETHYLENE, METHYLENE CHLORIDE, TRICHLOROETHYLENE, 1,1,1-TRICHLOROETHANE, CHLOROBENZENE, 1,1,2-TRICHLORO-1,2,2-TRIFLUOROETHANE, ORTHO-DICHLOROBENZENE, TRICHLOROFLUOROMETHANE, AND 1,1,2, TRICHLOROETHANE; ALL SPENT SOLVENT MIXTURES/BLENDS CONTAINING, BEFORE USE, A TOTAL OF TEN PERCENT OR MORE (BY VOLUME) OF ONE OR MORE OF THE ABOVE HALOGENATED SOLVENTS OR THOSE SOLVENTS LISTED IN F001, F004, AND F005; AND STILL BOTTOMS FROM THE RECOVERY OF THESE SPENT SOLVENTS AND SPENT SOLVENT MIXTURES.
Waste Code Active Status:	Yes
BR Waste Code Active Status:	Yes

Handler Details

Source Type:	N	Used Oil Transporter:	No
Receive Date:	19940527	UO Transfer Fac:	No

Map Key	Number of Records	Direction	Distance (mi/ft)	Elev/Diff (ft)	Site	DB
Non Notifier:					Used Oil Processor:	No
Acknowledge Flag:					Used Oil Refiner:	No
Acknowledge Date:	19940606				Used Oil Burner:	No
Accessibility:					UO Market Burner:	No
Land Type:	P				UO Spec Marketer:	No
Fed Waste Gen Own:	HQ				Current Site Name:	RAFAELITO CLEANERS
Fed Waste Gen Cd:	2				Location Street No:	905
Fed Waste Gen Desc:	Small Quantity Generator				Location Street 1:	DRIGGS AVE
ST Waste Gen Own:					Location Street 2:	
State Waste Gen Cd:					Location City:	BROOKLYN
Short Term Gen:	No				Location State:	NY
Importer Activity:	No				Location Zip Code:	11211
Mixed Waste Gen:	No				County Code:	NY047
Transporter:	No				State District:	NYSDEC R2
Transfer Facility:	No				Mailing Street No:	905
TSD Activity:	No				Mailing Street 1:	DRIGGS AVE
Recycler Activity:	No				Mailing Street 2:	
Onsite Burn Exempt:	No				Mailing City:	BROOKLYN
Furnace Exemption:	No				Mailing State:	NY
Underground Inject:	No				Mailing Zip Code:	11211
Off Site Receipt:	No				Mailing Country:	
Waste Dest Fac:	No				Contact First Name:	RAFAEL
Subpart K College:					Contact Middle Initial:	
Subpart K Hospital:					Contact Last Name:	TAPIA
Subpart K Non Profit:					Contact Street No:	
Subpart K Withdraw:					Contact Street 1:	905 DRIGGS AVE
Include Ntnl Rprt:					Contact Street 2:	
Reporting Cycle:					Contact City:	BROOKLYN
LQHUU:	No				Contact State:	NY
Trader Importer:					Contact Zip:	11211
Trader Exporter:					Contact Country:	US
Slab Importer:					Contact Phone:	718-388-3289
Slab Exporter:					Contact Phone Ext:	
Current Record:	No				Contact Fax:	
Location Country:	US				Contact Email Addr:	
State District Owner:	NY				Contact Title:	

Handler Details

Source Type:	I				Used Oil Transporter:	No
Receive Date:	20060101				UO Transfer Fac:	No
Non Notifier:					Used Oil Processor:	No
Acknowledge Flag:					Used Oil Refiner:	No
Acknowledge Date:					Used Oil Burner:	No
Accessibility:					UO Market Burner:	No
Land Type:	P				UO Spec Marketer:	No
Fed Waste Gen Own:	HQ				Current Site Name:	RAFAELITO CLEANERS
Fed Waste Gen Cd:	N				Location Street No:	905
Fed Waste Gen Desc:					Location Street 1:	DRIGGS AVE
ST Waste Gen Own:	NY				Location Street 2:	
State Waste Gen Cd:	S				Location City:	BROOKLYN
Short Term Gen:	No				Location State:	NY
Importer Activity:	No				Location Zip Code:	11211
Mixed Waste Gen:	No				County Code:	NY047
Transporter:	No				State District:	NYSDEC R2
Transfer Facility:	No				Mailing Street No:	905
TSD Activity:	No				Mailing Street 1:	DRIGGS AVE
Recycler Activity:	No				Mailing Street 2:	
Onsite Burn Exempt:	No				Mailing City:	BROOKLYN
Furnace Exemption:	No				Mailing State:	NY
Underground Inject:	No				Mailing Zip Code:	11211
Off Site Receipt:	No				Mailing Country:	US
Waste Dest Fac:	No				Contact First Name:	RAFAEL
Subpart K College:					Contact Middle Initial:	
Subpart K Hospital:					Contact Last Name:	TAPIA
Subpart K Non Profit:					Contact Street No:	905
Subpart K Withdraw:					Contact Street 1:	DRIGGS AVE

Map Key	Number of Records	Direction	Distance (mi/ft)	Elev/Diff (ft)	Site	DB
Include Ntnl Rprt:					Contact Street 2:	
Reporting Cycle:					Contact City:	BROOKLYN
LQHUU:	No				Contact State:	NY
Trader Importer:					Contact Zip:	11211
Trader Exporter:					Contact Country:	US
Slab Importer:					Contact Phone:	718-388-3289
Slab Exporter:					Contact Phone Ext:	
Current Record:	No				Contact Fax:	
Location Country:	US				Contact Email Addr:	
State District Owner:	NY				Contact Title:	
Handler Details						
Source Type:	I				Used Oil Transporter:	No
Receive Date:	20070101				UO Transfer Fac:	No
Non Notifier:					Used Oil Processor:	No
Acknowledge Flag:					Used Oil Refiner:	No
Acknowledge Date:					Used Oil Burner:	No
Accessibility:					UO Market Burner:	No
Land Type:	P				UO Spec Marketer:	No
Fed Waste Gen Own:	HQ				Current Site Name:	RAFAELITO CLEANERS
Fed Waste Gen Cd:	N				Location Street No:	905
Fed Waste Gen Desc:					Location Street 1:	DRIGGS AVE
ST Waste Gen Own:	NY				Location Street 2:	
State Waste Gen Cd:	S				Location City:	BROOKLYN
Short Term Gen:	No				Location State:	NY
Importer Activity:	No				Location Zip Code:	11211
Mixed Waste Gen:	No				County Code:	NY047
Transporter:	No				State District:	NYSDEC R2
Transfer Facility:	No				Mailing Street No:	905
TSD Activity:	No				Mailing Street 1:	DRIGGS AVE
Recycler Activity:	No				Mailing Street 2:	
Onsite Burn Exempt:	No				Mailing City:	BROOKLYN
Furnace Exemption:	No				Mailing State:	NY
Underground Inject:	No				Mailing Zip Code:	11211
Off Site Receipt:	No				Mailing Country:	US
Waste Dest Fac:	No				Contact First Name:	RAFAEL
Subpart K College:					Contact Middle Initial:	
Subpart K Hospital:					Contact Last Name:	TAPIA
Subpart K Non Profit:					Contact Street No:	905
Subpart K Withdraw:					Contact Street 1:	DRIGGS AVE
Include Ntnl Rprt:					Contact Street 2:	
Reporting Cycle:					Contact City:	BROOKLYN
LQHUU:	No				Contact State:	NY
Trader Importer:					Contact Zip:	11211
Trader Exporter:					Contact Country:	US
Slab Importer:					Contact Phone:	718-388-3289
Slab Exporter:					Contact Phone Ext:	
Current Record:	Yes				Contact Fax:	
Location Country:	US				Contact Email Addr:	
State District Owner:	NY				Contact Title:	

189 1 of 3 **NW** 0.25 / 1,319.04 7.24 / -42 **BJR REALTY CORP.**
60 SOUTH 2ND STREET (WYTHE ST.)
Brooklyn NY 11211 **SWF/LF**

Active:	No	Owner Address:	
Activity No:	[24W24]	Owner Addr2:	
Regltry Status:	Permit	Owner City:	
Accuracy Code:		Owner State:	
Auth No:	2-6101-00165	Owner ZIP:	
Auth Issue Dt:	9/11/1990	Owner Email:	
Operator Name:		Owner Phone:	
Operator Type:		Contact Name:	BRUCE TERZANO; PRESIDENT
Expiration Date:	9/11/1995	Contact Addr:	

Map Key	Number of Records	Direction	Distance (mi/ft)	Elev/Diff (ft)	Site	DB
Region:	2				Contact Addr2:	
County:	Kings				Contact City:	
East Coord:	587300				Contact State:	
North Coord:	4507600				Contact ZIP:	
Phone No:	7183884462				Contact Email:	
Owner Name:					Contact Phone:	
Owner Type:						
Date of Last Inspection:						
Activity Desc:		C&D processing - registration				
Waste Types:						

189	2 of 3	NW	0.25 / 1,319.04	7.24 / -42	BJR REALTY CORP. 60 SOUTH 2ND STREET (WYTHE ST.) Brooklyn NY 11211	SWF/LF
Active:	No				Owner Address:	
Activity No:	[24M24]				Owner Addr2:	
Regltry Status:	Permit				Owner City:	
Accuracy Code:					Owner State:	
Auth No:	2-6101-00165				Owner ZIP:	
Auth Issue Dt:	9/11/1990				Owner Email:	
Operator Name:					Owner Phone:	
Operator Type:					Contact Name:	BRUCE TERZANO; PRESIDENT
Expiration Date:	9/11/1995				Contact Addr:	
Region:	2				Contact Addr2:	
County:	Kings				Contact City:	
East Coord:	587300				Contact State:	
North Coord:	4507600				Contact ZIP:	
Phone No:	7183884462				Contact Email:	
Owner Name:					Contact Phone:	
Owner Type:						
Date of Last Inspection:						
Activity Desc:		RHRF - registration				
Waste Types:						

189	3 of 3	NW	0.25 / 1,319.04	7.24 / -42	BJR REALTY CORP. 60 SOUTH 2ND STREET (WYTHE ST.) Brooklyn NY 11211	SWF/LF
Active:	No				Owner Address:	
Activity No:	[24T24]				Owner Addr2:	
Regltry Status:	Permit				Owner City:	
Accuracy Code:					Owner State:	
Auth No:	2-6101-00165				Owner ZIP:	
Auth Issue Dt:	9/11/1990				Owner Email:	
Operator Name:					Owner Phone:	
Operator Type:					Contact Name:	BRUCE TERZANO; PRESIDENT
Expiration Date:	9/11/1995				Contact Addr:	
Region:	2				Contact Addr2:	
County:	Kings				Contact City:	
East Coord:	587300				Contact State:	
North Coord:	4507600				Contact ZIP:	
Phone No:	7183884462				Contact Email:	
Owner Name:					Contact Phone:	
Owner Type:						
Date of Last Inspection:						
Activity Desc:		Transfer station - permit				
Waste Types:						

Map Key	Number of Records	Direction	Distance (mi/ft)	Elev/Diff (ft)	Site	DB
190	1 of 1	WSW	0.26 / 1,362.23	16.41 / -33	416 Kent Avenue 416 Kent Avenue Brooklyn NY 11249	BROWNFIELDS

Site Code:	502497	Site Code (GIS):	C224200
HW Code:	C224200	Site Class (GIS):	A
Site Class:	A	Address1 (GIS):	416 Kent Avenue
Site Address:	416 Kent Avenue	Address2 (GIS):	
City:	Brooklyn	Locality (GIS):	Brooklyn
ZIP:	11249	ZIP Code (GIS):	11249
County:	Kings	County (GIS):	Kings
SWIS:	2401	Town (GIS):	New York City
Region:	2	Region (GIS):	2
Town:	New York City	X Coord (GIS):	587057.38169
Acres:	1.056	Y Coord (GIS):	4507112.81759
Record Added:	2014-12-02 13:50:00	Method:	1.1
Record Update:	2017-06-07 10:23:00	Accuracy:	None
Updated by:	MJKOMORO	Accuracy Unit:	
Latitude:	40.710333333	Latitude (GIS):	40.7103330289703
Longitude:	-73.969361111	Longitude (GIS):	-73.9693611131152
Site Name:	416 Kent Avenue		
Site Name (GIS):	416 Kent Avenue		
Site Class Desc (GIS):	Active: The classification assigned to a non-registry site in any remedial program where work is underway and not yet complete (i. e., Brownfield Cleanup Program, Environmental Restoration Program, Voluntary Cleanup Program and RCRA Corrective action Program sites). This may be used for Manufactured Gas Plant sites or those being remediated under an EPA Cooperative Agreement.		

Site Class Desc: Active: The classification assigned to a non-registry site in any remedial program where work is underway and not yet complete (i. e., Brownfield Cleanup Program, Environmental Restoration Program, Voluntary Cleanup Program and RCRA Corrective action Program sites). This may be used for Manufactured Gas Plant sites or those being remediated under an EPA Cooperative Agreement.

Program: BCP
Program Desc: Brownfield Cleanup Program
Assess DOH: Direct contact with contaminants in the soil is unlikely because the majority of the site is covered with pavement. People are not drinking the contaminated groundwater because the area is served by a public water supply that is not affected by this contamination. Volatile organic compounds in the groundwater may move into the soil vapor (air spaces within the soil), which in turn may move into overlying buildings and affect the indoor air quality. This process, which is similar to the movement of radon gas from the subsurface into the indoor air of buildings, is referred to as soil vapor intrusion. The potential exists for people to inhale site contaminants in indoor air due to soil vapor intrusion in any future on-site building development and occupancy. Sampling indicates that soil vapor intrusion is not a concern for off-site structures.

Source of Data: Remedial Sites Data set: This database contains records of the sites which have been remediated or are being managed under one of DER's remedial programs (i.e., State Superfund, Brownfield Cleanp, etc.). All sites listed on the "Registry of Inactive Hazardous Waste Disposal Sites in New York State" are include in this database. The Database also includes the "Registry of Institutional and Engineering Controls in New York State". Remedial GIS Data set: This dataset includes a single point location for a subset of sites which are currently included in one of the Remedial Programs being overseen by the Division of Environmental Remediation.

Description:

Location: The 416 Kent Avenue site is located in an urban area along the East River in Brooklyn, Kings County. The site is on the southern portion of the city block bordered by what would be an extension of Broadway followed by Block 2467 to the north, Kent Avenue to the east, what would be an extension of South 8th Street to the south followed by Block 2134, and the East River to the west. Site Features: The irregularly-shaped site encompasses an area of approximately 46,000 square feet (1.056 acres) and is occupied by an asphalt-paved parking lot. There are no buildings on the site. Current Zoning and Land Use: The site is located in zoning districts R7-3 and C4-3. Zone C4-3 encompasses approximately 3,900 square feet of the property, and the remaining approximately 42,100 square feet is in zoning district R7-3 with a C2-4 commercial overlay. The property is currently used as an accessory parking and staging lot for the film studio businesses on the adjacent property to the south. Past Use of the Site: Past land uses associated with the site include a ferry terminal (1887), vacant land (1935 to 1965) and a trucking company (2001 to circa 2012). Site Geology and Hydrogeology: The subsurface strata at the site consists of historic urban fill characterized by dark gray and brown fine to coarse-grained sand with varying amounts of brick, concrete, gravel, organic clay, coal, and slag extending to depths ranging from 2 to 13 feet below ground surface (bgs) in the majority of the site and up to 24 feet bgs next to the East River. The fill layer is underlain by sand and silt layers with trace gravel and mica schist. Bedrock underlying the site is part of the Hartland Formation and depth to bedrock is approximately 75 to 100 feet bgs. Groundwater is between 6 and 15 feet bgs and is flowing to the west, toward the East River.

Assessment:

Nature and Extent of Contamination: Soil and groundwater samples were analyzed for volatile organic compounds(VOCs), semi-volatile organic compounds(SVOCs), metals, and PCB/pesticides. Soil: Twenty-five soil samples were collected from ten soil borings locations at depths ranging from 0 to 16 feet below ground surface (bgs). Semi-volatile organic compounds (SVOCs), primarily polyaromatic hydrocarbons (PAHs) were detected at concentrations exceeding 6NYCRR Part 375 unrestricted use soil cleanup objectives (UUSCOs) at 7 of 10 locations and above restricted residential soil cleanup objectives (RRSCO) at 4 of 10 locations. The maximum concentration of benzo(b)flouranthene, a representative PAH at the site, was 13 ppm in

Map Key	Number of Records	Direction	Distance (mi/ft)	Elev/Diff (ft)	Site	DB
----------------	--------------------------	------------------	-------------------------	-----------------------	-------------	-----------

SB10 at 0-2 feet bgs. A range of metals were detected above both the UUSCO and the RRSCO. Lead was detected at a maximum concentration of 1,000 ppm, which exceeds the RRSCO of 400 ppm within the top 8 feet bgs. Also, a Toxicity Characteristics Leaching Procedure(TCLP) lead concentration of 13 ppm was detected in a sample at 8 - 10 feet bgs, exceeding the characteristic hazardous waste threshold concentration of 5 ppm. Mercury was detected up to 5.8 ppm at 18 to 20 feet bgs. Data does not indicate any off-site impacts in soil related to this site. Groundwater: Seven groundwater samples were collected at depth ranges from 15-22 feet bgs. VOCs, SVOCs, dissolved and total metals concentrations were detected above NYSDEC TOGS 1.1.1 Class GA Ambient Water Quality Standards or Guidance Value (AWQSGV). The dissolved metals detected were not contaminants of concern. Tetrachloroethylene (PCE) was detected in groundwater from 5 parts per billion (ppb) to 38 ppb in 6 of 7 wells. The groundwater standard is 5 ppb. The representative SVOC benzo(b)fluoranthene was detected at 0.84 ppb (AWQSGV of 0.002 ppb.) Off-site impacts from groundwater are not expected because CVOCs were not detected in soil and there was no specific concern related to solvents. Soil Vapor and Ambient Air: Nine soil vapor samples, including one duplicate sample and one ambient air sample were collected and analyzed for VOCs. Petroleum VOCs and/or chlorinated solvents were detected in all of the 9 samples locations. PCE was detected in 6 of 9 samples at a maximum concentration of 65.7 ug/m3. Trichloroethylene (TCE) was also detected at a maximum of 5.08ug/m3. Data does not indicate any off-site soil vapor impacts related to this site.

Materials Information

Waste Name:	tetrachloroethene (PCE)
Waste Quantity:	UNKNOWN
Waste Code:	
Waste Name:	LEAD
Waste Quantity:	UNKNOWN
Waste Code:	
Waste Name:	MERCURY
Waste Quantity:	UNKNOWN
Waste Code:	
Waste Name:	TETRACHLOROETHYLENE (PCE)
Waste Quantity:	UNKNOWN
Waste Code:	
Waste Name:	TRICHLOROETHENE (TCE)
Waste Quantity:	UNKNOWN
Waste Code:	
Waste Name:	BENZO(B)FLUORANTHENE
Waste Quantity:	UNKNOWN
Waste Code:	

Owner Information

Seq No:	0000001	Owner Street:	c/o Spitzer Enterprises
Sub Type:	P03	Owner Street 2:	730 Fifth Avenue
Own Op:	06	Owner City:	New York
Owner Name:	Charles Morisi	Owner State:	NY
Owner Company:	420 Kent Avenue LLC	Owner Zip:	10019
Country:	United States of America		
Seq No:	0000001	Owner Street:	240 Division Avenue
Sub Type:	NNN	Owner Street 2:	
Own Op:	19	Owner City:	Brooklyn
Owner Name:	Catherine Skrzypek	Owner State:	NY
Owner Company:	Brooklyn Public Library - Williamsburg	Owner Zip:	11211
Country:	United States of America		
Seq No:	0000001	Owner Street:	c/o Spitzer Enterprises
Sub Type:	E	Owner Street 2:	730 Fifth Avenue
Own Op:	01	Owner City:	New York
Owner Name:	Charles Morisi	Owner State:	NY
Owner Company:	420 Kent Avenue LLC	Owner Zip:	10019
Country:	United States of America		
Seq No:	0000001	Owner Street:	420 Kent Avenue
Sub Type:	E	Owner Street 2:	
Own Op:	04	Owner City:	Williamsburg

Map Key	Number of Records	Direction	Distance (mi/ft)	Elev/Diff (ft)	Site	DB
Owner Name:				Owner State: NY		
Owner Company:		Cine Magic Riverfront Studios		Owner Zip: 11249		
Country:		United States of America				
<u>HW Extra Information</u>						
Dump:		False		Disposal Start:		
Structure:		False		Disposal Terminate:		
Lagoon:		False		Latitude:		
Landfill:		False		Longitude:		
Pond:		False		Record Added:		2014-12-02 15:32:00
Dell:				Record Updated:		2015-04-17 16:28:00
Updated By:		MJKOMORO				
<u>Projects Information</u>						
Project Code:		04		Operable Unit ID:		1251867
Project Desc:		Remedial Design		Operable Unit:		01
Project Refer Name:				Operable Unit Desc:		Remedial Program
End Date:		2015-06-01 00:00:00		Code Name:		Remedial Design
End Status:		ACT				
Project Code:		02		Operable Unit ID:		1251867
Project Desc:		Remedial Investigation		Operable Unit:		01
Project Refer Name:				Operable Unit Desc:		Remedial Program
End Date:		2015-05-29 00:00:00		Code Name:		Remedial Investigation
End Status:		ACT				

[191](#) 1 of 2 **NNW** 0.26 / 1,365.90 21.78 / -27 **Radiac Research** **261 Kent Ave** **Brooklyn NY 11211** **ERP**

Site Code:	58265	Site Code (GIS):	224021
HW Code:	224021	Site Class (GIS):	N
Site Class:	N	Address1 (GIS):	261 Kent Ave
Site Address:	261 Kent Ave	Address2 (GIS):	
City:	Brooklyn	Locality (GIS):	Brooklyn
ZIP:	11211	ZIP Code (GIS):	11211
County:	Kings	County (GIS):	Kings
SWIS:	2401	Town (GIS):	New York City
Region:	2	Region (GIS):	2
Town:	New York City	X Coord (GIS):	587332.39600
Acres:	0.280	Y Coord (GIS):	4507718.72900
Record Added:	1999-11-18 12:00:00	Method:	4.3
Record Update:	2016-09-05 07:39:00	Accuracy:	variab
Updated by:	DJEVANS	Accuracy Unit:	
Latitude:	40.715761487	Latitude (GIS):	40.7157614939108
Longitude:	-73.966021396	Longitude (GIS):	-73.9660213961235
Site Name:	Radiac Research		
Site Name (GIS):	Radiac Research		
Site Class Desc (GIS):	No Further Action at this Time: Sites are given a classification of "N" when:		

- a. the investigation and evaluation of a Class P site results in a determination that contamination at the site does not warrant placing the site on the Registry or it is being addressed under a brownfield program;
- b. a site was in a brownfield program (BCP, ERP or VCP) or other non-Registry program, remediation was not completed, and the site did not otherwise qualify for listing on the Registry. As an example, this occurs when a volunteer begins a brownfield project and then for economic or other reasons, determines they cannot complete the work and the brownfield project is terminated. If the contamination at the brownfield site qualifies it for placement on the Registry, the Department acts to do so. If the site re-enters a brownfield program, it can be reclassified to Class A (active) to indicate that work has recommenced;
- c. a site was identified simply as the location(s) where a drum(s) or other discrete waste was at one time present and subsequently removed by DEC or others and, based on the resulting conditions, no need for additional work was apparent; or

<i>Map Key</i>	<i>Number of Records</i>	<i>Direction</i>	<i>Distance (mi/ft)</i>	<i>Elev/Diff (ft)</i>	<i>Site</i>	<i>DB</i>
----------------	--------------------------	------------------	-------------------------	-----------------------	-------------	-----------

Site Class Desc:

d. an application to the BCP, ERP or VCP was submitted, and was then withdrawn or terminated before any actions were taken to investigate or remediate the site.

No Further Action at this Time: Sites are given a classification of "N" when:

a. the investigation and evaluation of a Class P site results in a determination that contamination at the site does not warrant placing the site on the Registry or it is being addressed under a brownfield program;

b. a site was in a brownfield program (BCP, ERP or VCP) or other non-Registry program, remediation was not completed, and the site did not otherwise qualify for listing on the Registry. As an example, this occurs when a volunteer begins a brownfield project and then for economic or other reasons, determines they cannot complete the work and the brownfield project is terminated. If the contamination at the brownfield site qualifies it for placement on the Registry, the Department acts to do so. If the site re-enters a brownfield program, it can be reclassified to Class A (active) to indicate that work has recommenced;

c. a site was identified simply as the location(s) where a drum(s) or other discrete waste was at one time present and subsequently removed by DEC or others and, based on the resulting conditions, no need for additional work was apparent; or

d. an application to the BCP, ERP or VCP was submitted, and was then withdrawn or terminated before any actions were taken to investigate or remediate the site.

Program:

RCRA

Program Desc:

Resource Conservation and Recovery

Assess DOH:

Source of Data:

Remedial Sites Data set: This database contains records of the sites which have been remediated or are being managed under one of DER's remedial programs (i.e., State Superfund, Brownfield Cleanp, etc.). All sites listed on the "Registry of Inactive Hazardous Waste Disposal Sites in New York State" are include in this database. The Database also includes the "Registry of Institutional and Engineering Controls in New York State". Remedial GIS Data set: This dataset includes a single point location for a subset of sites which are currently included in one of the Remedial Programs being overseen by the Division of Environmental Remediation.

Description:

Location: The Radiac Research Site is an approximately 0.28 acre site located in an urban area. Site Features: The Radiac Research Corporation (Radiac) facility occupies several adjoining buildings which front on South First Street and Kent Avenue in the Williamsburg section of Brooklyn, New York. Kent Avenue is a heavily traveled street which parallels the East River less than one block west. The site is relatively flat and surrounded by adjacent buildings. The Radiac hazardous waste storage facility fronts at 33 South First Street, and is used as a 10 day transfer facility. It extends into the block northward where it adjoins through two doors, a low-level radioactive waste storage facility also operated by Radiac which fronts at 261 Kent Avenue. The 259 Kent Avenue property is used for office and equipment storage. Current Zoning and Land Use: The site is currently active, and is zoned M3-1. Surrounding parcels are currently used for manufacturing and residential use. Past Use of Site: Radiac transports containers (e.g., drums) of hazardous waste from off-site generators to its hazardous waste facility for short term storage prior to subsequent shipment to authorized recycling, treatment and disposal facilities. Hazardous waste is not generated (except wastes created while sampling and characterizing the wastes received for storage at the facility), treated or disposed at the Radiac facility. The majority of the wastes stored at the facility are in lab-packed containers (smaller inner containers packed with vermiculite in larger 55 gallon steel outer container). The company provides transportation and waste management services to generators many of which are located in the New York metropolitan area, including schools, laboratories, medical facilities and industrial companies. No explosives, military munitions or infectious wastes are stored at the facility. The facility has been in continuous operation as a hazardous waste storage facility since 1977. The facility previously operated under a Part 373 Permit. The Permit was subsequently modified on September 28, 1993. The facility submitted an application for permit renewal and was going through the permit renewal process when it decided to withdraw its application in 2005. A RCRA Facility Assessment was completed in December 2000. The facility went through the RCRA closure process in 2005. Closure was approved in by DEC in December 2005 with no further action required. The facility now operates mostly in the same manner it did as a permitted facility with exception that it may now only store hazardous wastes for 10 days or less as regulated by Federal Department of Transportation. Site Geology and Hydrogeology: Detailed environmental data for geology and hydrogeology have not been collected for this site. However, investigation from nearby sites indicate that the site could have historic fill up to a depth of approximately 15 feet, underlain by surficial glacial deposits. USGS reports indicate the depth of the bedrock is expected to be approximately 100 feet below ground surface (fbgs). Based on the local topography and surrounding sites, groundwater occurs at depths approximately 5 to 10fbgs, and flow would be to the W-NW towards the East River.

Assessment:

Environmental Assessment: Review of work conducted in accordance with the facility's previous hazardous waste management permit concluded that there were no releases from Solid Waste Management units (SWMUs) or Areas Of Concern (AOC) that require RCRA corrective action investigation or corrective measures. No releases to groundwater or soil were indicated.

Owner Information

Seq No:	0000001	Owner Street:	261 Kent Ave
Sub Type:	E	Owner Street 2:	
Own Op:	01	Owner City:	Brooklyn
Owner Name:	John V Tekin Jr.	Owner State:	NY
Owner Company:	Radiac Research Corporation	Owner Zip:	11249
Country:	United States of America		

Map Key	Number of Records	Direction	Distance (mi/ft)	Elev/Diff (ft)	Site	DB																																																																				
191	2 of 2	NNW	0.26 / 1,365.90	21.78 / -27	D61 KENT AVE. BKLYN/RADIA 261 KENT AVE. NEW YORK CITY NY	LST																																																																				
<table> <tr> <td>Spill No:</td> <td>8605975</td> <td>Spill Date:</td> <td>1986-12-19 15:00:00</td> </tr> <tr> <td>Site ID:</td> <td>211204</td> <td>Rcvd Date:</td> <td>1986-12-20 10:10:00</td> </tr> <tr> <td>DER Facility ID:</td> <td>175066</td> <td>CAC Date:</td> <td>1987-08-05 00:00:00</td> </tr> <tr> <td>CID:</td> <td></td> <td>Insp Date:</td> <td></td> </tr> <tr> <td>Program Type:</td> <td>ER</td> <td>Close Date:</td> <td>1987-08-05 00:00:00</td> </tr> <tr> <td>SWIS Code:</td> <td>2401</td> <td>Create Date:</td> <td>1987-01-08 00:00:00</td> </tr> <tr> <td>Contribute Factor:</td> <td>Tank Test Failure</td> <td>Update Date:</td> <td>1987-09-02 00:00:00</td> </tr> <tr> <td>Water Body:</td> <td></td> <td>DEC Region:</td> <td>2</td> </tr> <tr> <td>Source:</td> <td>Commercial/Industrial</td> <td>Lead DEC:</td> <td>UNASSIGNED</td> </tr> <tr> <td>Class:</td> <td></td> <td>Reported by:</td> <td>Responsible Party</td> </tr> <tr> <td>Meets Std:</td> <td>True</td> <td>Referred to:</td> <td></td> </tr> <tr> <td>Penalty:</td> <td>False</td> <td>County:</td> <td>Kings</td> </tr> <tr> <td>REM Phase:</td> <td>0</td> <td>Latitude:</td> <td>40.715800000</td> </tr> <tr> <td>After Hours:</td> <td>True</td> <td>Longitude:</td> <td>-73.966195000</td> </tr> <tr> <td>UST Trust:</td> <td>True</td> <td></td> <td></td> </tr> <tr> <td>Caller Remark:</td> <td></td> <td></td> <td></td> </tr> <tr> <td>DEC Remark:</td> <td></td> <td></td> <td></td> </tr> </table>							Spill No:	8605975	Spill Date:	1986-12-19 15:00:00	Site ID:	211204	Rcvd Date:	1986-12-20 10:10:00	DER Facility ID:	175066	CAC Date:	1987-08-05 00:00:00	CID:		Insp Date:		Program Type:	ER	Close Date:	1987-08-05 00:00:00	SWIS Code:	2401	Create Date:	1987-01-08 00:00:00	Contribute Factor:	Tank Test Failure	Update Date:	1987-09-02 00:00:00	Water Body:		DEC Region:	2	Source:	Commercial/Industrial	Lead DEC:	UNASSIGNED	Class:		Reported by:	Responsible Party	Meets Std:	True	Referred to:		Penalty:	False	County:	Kings	REM Phase:	0	Latitude:	40.715800000	After Hours:	True	Longitude:	-73.966195000	UST Trust:	True			Caller Remark:				DEC Remark:			
Spill No:	8605975	Spill Date:	1986-12-19 15:00:00																																																																							
Site ID:	211204	Rcvd Date:	1986-12-20 10:10:00																																																																							
DER Facility ID:	175066	CAC Date:	1987-08-05 00:00:00																																																																							
CID:		Insp Date:																																																																								
Program Type:	ER	Close Date:	1987-08-05 00:00:00																																																																							
SWIS Code:	2401	Create Date:	1987-01-08 00:00:00																																																																							
Contribute Factor:	Tank Test Failure	Update Date:	1987-09-02 00:00:00																																																																							
Water Body:		DEC Region:	2																																																																							
Source:	Commercial/Industrial	Lead DEC:	UNASSIGNED																																																																							
Class:		Reported by:	Responsible Party																																																																							
Meets Std:	True	Referred to:																																																																								
Penalty:	False	County:	Kings																																																																							
REM Phase:	0	Latitude:	40.715800000																																																																							
After Hours:	True	Longitude:	-73.966195000																																																																							
UST Trust:	True																																																																									
Caller Remark:																																																																										
DEC Remark:																																																																										
Spiller Information																																																																										
<table> <tr> <td>Spiller Name:</td> <td></td> <td>Spiller Zip:</td> <td></td> </tr> <tr> <td>Spiller Company:</td> <td>RADIAC RESEARCH</td> <td>Spiller Country:</td> <td>001</td> </tr> <tr> <td>Spiller Address:</td> <td>261 KENT AVE.</td> <td>Contact Name:</td> <td></td> </tr> <tr> <td>Spiller City:</td> <td>BROOKLYN</td> <td>Contact Phone:</td> <td></td> </tr> <tr> <td>Spiller State:</td> <td>NY</td> <td>Contact Ext:</td> <td></td> </tr> </table>							Spiller Name:		Spiller Zip:		Spiller Company:	RADIAC RESEARCH	Spiller Country:	001	Spiller Address:	261 KENT AVE.	Contact Name:		Spiller City:	BROOKLYN	Contact Phone:		Spiller State:	NY	Contact Ext:																																																	
Spiller Name:		Spiller Zip:																																																																								
Spiller Company:	RADIAC RESEARCH	Spiller Country:	001																																																																							
Spiller Address:	261 KENT AVE.	Contact Name:																																																																								
Spiller City:	BROOKLYN	Contact Phone:																																																																								
Spiller State:	NY	Contact Ext:																																																																								
Material Information																																																																										
<table> <tr> <td>OP Unit ID:</td> <td>903342</td> <td>Med Air:</td> <td>No</td> </tr> <tr> <td>OU:</td> <td>01</td> <td>Med in Air:</td> <td>No</td> </tr> <tr> <td>Material ID:</td> <td>475115</td> <td>Med GW:</td> <td>Yes</td> </tr> <tr> <td>Material Code:</td> <td>0008</td> <td>Med SW:</td> <td>No</td> </tr> <tr> <td>Material Name:</td> <td>diesel</td> <td>Med DW:</td> <td>No</td> </tr> <tr> <td>CAS No:</td> <td></td> <td>Med Sewer:</td> <td>No</td> </tr> <tr> <td>Material Family:</td> <td>Petroleum</td> <td>Med Surf:</td> <td>No</td> </tr> <tr> <td>Quantity:</td> <td>-1.00</td> <td>Med Subway:</td> <td>No</td> </tr> <tr> <td>Units:</td> <td></td> <td>Med Utility:</td> <td>No</td> </tr> <tr> <td>Recovered:</td> <td>.00</td> <td>Oxygenate:</td> <td></td> </tr> <tr> <td>Med Soil:</td> <td>No</td> <td></td> <td></td> </tr> </table>							OP Unit ID:	903342	Med Air:	No	OU:	01	Med in Air:	No	Material ID:	475115	Med GW:	Yes	Material Code:	0008	Med SW:	No	Material Name:	diesel	Med DW:	No	CAS No:		Med Sewer:	No	Material Family:	Petroleum	Med Surf:	No	Quantity:	-1.00	Med Subway:	No	Units:		Med Utility:	No	Recovered:	.00	Oxygenate:		Med Soil:	No																										
OP Unit ID:	903342	Med Air:	No																																																																							
OU:	01	Med in Air:	No																																																																							
Material ID:	475115	Med GW:	Yes																																																																							
Material Code:	0008	Med SW:	No																																																																							
Material Name:	diesel	Med DW:	No																																																																							
CAS No:		Med Sewer:	No																																																																							
Material Family:	Petroleum	Med Surf:	No																																																																							
Quantity:	-1.00	Med Subway:	No																																																																							
Units:		Med Utility:	No																																																																							
Recovered:	.00	Oxygenate:																																																																								
Med Soil:	No																																																																									
Tank Test Information																																																																										
<table> <tr> <td>Spill Tank ID:</td> <td>1530460</td> <td>Source:</td> <td></td> </tr> <tr> <td>Tank No:</td> <td></td> <td>Leak Rate:</td> <td>.00</td> </tr> <tr> <td>Tank Size:</td> <td>0</td> <td>Gross Fail:</td> <td></td> </tr> <tr> <td>Material:</td> <td>0008</td> <td>Modified by:</td> <td>Spills</td> </tr> <tr> <td>EPA UST:</td> <td></td> <td>Last Modified:</td> <td>2004-10-01 04:00:45.140000000</td> </tr> <tr> <td>UST:</td> <td></td> <td>Test Method:</td> <td>00</td> </tr> <tr> <td>Cause:</td> <td></td> <td>Test Method 1:</td> <td>Unknown</td> </tr> </table>							Spill Tank ID:	1530460	Source:		Tank No:		Leak Rate:	.00	Tank Size:	0	Gross Fail:		Material:	0008	Modified by:	Spills	EPA UST:		Last Modified:	2004-10-01 04:00:45.140000000	UST:		Test Method:	00	Cause:		Test Method 1:	Unknown																																								
Spill Tank ID:	1530460	Source:																																																																								
Tank No:		Leak Rate:	.00																																																																							
Tank Size:	0	Gross Fail:																																																																								
Material:	0008	Modified by:	Spills																																																																							
EPA UST:		Last Modified:	2004-10-01 04:00:45.140000000																																																																							
UST:		Test Method:	00																																																																							
Cause:		Test Method 1:	Unknown																																																																							

192	1 of 1	WNW	0.27 / 1,445.36	0.00 / -49	DOMINO SUGAR REFINERY 316 KENT AVENUE BROOKLYN NY 11211	MOSF												
<table> <tr> <td>Site ID:</td> <td>344902</td> <td>NYSDEC Region:</td> <td>2</td> </tr> <tr> <td>Site Type:</td> <td>Other</td> <td>Expiration Date:</td> <td>N/A</td> </tr> <tr> <td>Site Status:</td> <td>Inactive</td> <td>County:</td> <td>Kings</td> </tr> </table>							Site ID:	344902	NYSDEC Region:	2	Site Type:	Other	Expiration Date:	N/A	Site Status:	Inactive	County:	Kings
Site ID:	344902	NYSDEC Region:	2															
Site Type:	Other	Expiration Date:	N/A															
Site Status:	Inactive	County:	Kings															

Map Key	Number of Records	Direction	Distance (mi/ft)	Elev/Diff (ft)	Site	DB
Program No:	2-2440			UTM X:	587243.89930	
Program Type:	Major Oil Storage Facility Program			UTM Y:	4507680.74601	

193	1 of 1	SE	0.28 / 1,459.21	45.43 / -4	240 BROADWAY 240 BROADWAY BROOKLYN NY	LST
---------------------	--------	----	--------------------	---------------	---	-----

Spill No:	0008979	Spill Date:	2000-11-02 13:30:00
Site ID:	323817	Rcvd Date:	2000-11-02 14:45:00
DER Facility ID:	260865	CAC Date:	
CID:	312	Insp Date:	
Program Type:	ER	Close Date:	2005-09-27 00:00:00
SWIS Code:	2401	Create Date:	2000-11-02 00:00:00
Contribute Factor:	Tank Failure	Update Date:	2005-09-27 09:34:07.090000000
Water Body:		DEC Region:	2
Source:	Non Major Facility > 1,100 gal	Lead DEC:	JRSTRANG
Class:	B3	Reported by:	Responsible Party
Meets Std:	False	Referred to:	
Penalty:	False	County:	Kings
REM Phase:	0	Latitude:	40.709144340
After Hours:	False	Longitude:	-73.960185670
UST Trust:	False		
Caller Remark:			

DEC Remark:

Spiller Information

Spiller Name:	MARIA MANDARINO	Spiller Zip:	11217-
Spiller Company:	BRIDGE TRANSPORTATION	Spiller Country:	001
Spiller Address:	176 27TH ST	Contact Name:	
Spiller City:	BROOKLYN	Contact Phone:	
Spiller State:	NY	Contact Ext:	

Material Information

OP Unit ID:	829573	Med Air:	No
OU:	01	Med in Air:	No
Material ID:	546482	Med GW:	No
Material Code:	0001A	Med SW:	No
Material Name:	#2 fuel oil	Med DW:	No
CAS No:		Med Sewer:	No
Material Family:	Petroleum	Med Surf:	No
Quantity:	10.00	Med Subway:	No
Units:	G	Med Utility:	No
Recovered:	10.00	Oxygenate:	
Med Soil:	Yes		

194	1 of 1	WSW	0.30 / 1,597.90	6.99 / -42	420 Kent Avenue 420 Kent Avenue Brooklyn NY 11249	BROWNFIELDS
---------------------	--------	-----	--------------------	---------------	---	-------------

Site Code:	502499	Site Code (GIS):	C224201
HW Code:	C224201	Site Class (GIS):	A
Site Class:	A	Address1 (GIS):	420 Kent Avenue
Site Address:	420 Kent Avenue	Address2 (GIS):	
City:	Brooklyn	Locality (GIS):	Brooklyn
ZIP:	11249	ZIP Code (GIS):	11249
County:	Kings	County (GIS):	Kings
SWIS:	2401	Town (GIS):	New York City
Region:	2	Region (GIS):	2
Town:	New York City	X Coord (GIS):	587087.39280
Acres:	1.835	Y Coord (GIS):	4507035.14610

Map Key	Number of Records	Direction	Distance (mi/ft)	Elev/Diff (ft)	Site	DB
Record Added:	2014-12-02 13:54:00			Method:	1.1	
Record Update:	2017-06-07 10:23:00			Accuracy:	None	
Updated by:	MJKOMORO			Accuracy Unit:		
Latitude:	40.709630556			Latitude (GIS):	40.7096302514819	
Longitude:	-73.969016667			Longitude (GIS):	-73.9690166691304	
Site Name:	420 Kent Avenue					
Site Name (GIS):	420 Kent Avenue					
Site Class Desc (GIS):	Active: The classification assigned to a non-registry site in any remedial program where work is underway and not yet complete (i. e., Brownfield Cleanup Program, Environmental Restoration Program, Voluntary Cleanup Program and RCRA Corrective action Program sites). This may be used for Manufactured Gas Plant sites or those being remediated under an EPA Cooperative Agreement.					
Site Class Desc:	Active: The classification assigned to a non-registry site in any remedial program where work is underway and not yet complete (i. e., Brownfield Cleanup Program, Environmental Restoration Program, Voluntary Cleanup Program and RCRA Corrective action Program sites). This may be used for Manufactured Gas Plant sites or those being remediated under an EPA Cooperative Agreement.					
Program:	BCP					
Program Desc:	Brownfield Cleanup Program					
Assess DOH:	Direct contact with contaminants in the soil is unlikely because the majority of the site is covered by a building or pavement. People are not drinking the contaminated groundwater because the area is served by a public water supply that is not affected by this contamination. Volatile organic compounds in the groundwater may move into the soil vapor (air spaces within the soil), which in turn may move into overlying buildings and affect the indoor air quality. This process, which is similar to the movement of radon gas from the subsurface into the indoor air of buildings, is referred to as soil vapor intrusion. The potential exists for people to inhale site contaminants in indoor air due to soil vapor intrusion in any future on-site building development and occupancy. Sampling indicates that soil vapor intrusion is not a concern for off-site structures.					
Source of Data:	Remedial Sites Data set: This database contains records of the sites which have been remediated or are being managed under one of DER's remedial programs (i.e. , State Superfund, Brownfield Cleanp, etc.). All sites listed on the "Registry of Inactive Hazardous Waste Disposal Sites in New York State" are include in this database. The Database also includes the "Registry of Institutional and Engineering Controls in New York State". Remedial GIS Data set: This dataset includes a single point location for a subset of sites which are currently included in one of the Remedial Programs being overseen by the Division of Environmental Remediation.					
Description:	<p>Location: The 420 Kent Avenue site is located in an urban area in Brooklyn, Kings County. The site is on the southern portion of the city block bordered by what would be an extension of South 8th Street to the north, Kent Avenue to the east, what would be an extension of South 9th Street followed by Schaeffer Landing (a new residential development) to the south, and the East River to the west. Site Features: The irregularly-shaped site encompasses an area of approximately 79,800 square feet (1.83 acres) and is occupied by three vacant buildings and an associated parking area. A vacant two-story approximate 31,800 square ft building occupies the northern portion of the property. The southeastern portion of the property is occupied by an approximately 22,732 square-foot two- to three-story vacant building. The southwestern portion of the property is occupied by an approximately 13,200-square foot one-story vacant warehouse. Current Zoning and Land Use: The site is located in R7-3 residential district with a C2-4 commercial overlay along Kent Avenue. The site is currently not occupied. Past Use of the Site: Past land uses include a meter company with an associated iron foundry and a portion of a ferry company (circa 1887); iron and steel corporation, a pipe and iron company, two factories and manufacturing facilities and vacant land (circa 1918); Schaefer Brewing Company from at least 1935 to at least 1965; warehouses and the Center for Special Education from at least 1979 to at least 1986; and, more recently, a packaged foods warehouse and distributor, a dry-goods and electronics warehouse and trucking company, a lighting fixture warehouse and distributor, a film studio and a partially occupied school for disabled children. Site Geology and Hydrogeology: The subsurface strata at the site consists of historic urban fill characterized by brown to black medium-grained gravely sand with varying amounts of wood chips, glass, brick, ash, concrete, and asphalt extending to depths of up to 15 feet below grade surface (bgs). Bedrock underlying the site is part of the Hartland Formation and depth to bedrock is approximately 100 feet below the surface. Groundwater is between 12 to 15 bgs. The groundwater elevation is highest in the southeastern part of the site and appeared to flow to the west-northwest toward the East River.</p>					
Assessment:	<p>Soil and groundwater samples were analyzed for volatile organic compounds(VOCs),semi-volatile organic compounds(SVOCs), metals, and PCB/pesticides. Soil: A total of thirty-one soil borings were installed to depths ranging from 4 feet to 30 feet bgs. A total of 67 grab soil samples were collected. Several volatile organic compounds (VOCs) were detected at concentrations exceeding NYSDEC Part 375 unrestricted use soil cleanup objectives(UUSCOs) and/or restricted residential use soil cleanup objectives(RRUSCOs) in four soil borings. The petroleum-related compound benzene was detected in soil at a maximum concentration of 12 parts per million(ppm),which exceeds the RRUSCO of 4.8 ppm. No PCE and TCE were detected in soil samples. Semi-volatile organic compounds (SVOCs) primarily polyaromatic hydrocarbons (PAHs) were detected at concentrations exceeding Part 375 UUSCOs and/ or RRUSCOs in three locations. The maximum concentration of benzo(b)flouranthene, a representative PAH at the site , was 110 ppm in a sample at 3-4 feet bgs. Several metals were detected above the concentrations of both the UUSCOs and the RRUSCOs. Lead was detected in SB-02 at a maximum concentration of 700 ppm, which exceeds the RRUSCO of 400 ppm within the top 3 to 4 feet of depth bgs. Mercury was detected up to 3.2 ppm in SB-01 at 9 to 10 feet bgs. Data does not indicate any off-site impacts in soil related to this site. Groundwater: Six monitoring well were installed during the RI and eight groundwater samples, six from the new wells, one from an existing well and one duplicate samples were collected. Tetrachloroethene (PCE) was detected in two wells on the eastern side of the site with a high of 9 parts per billion(ppb)which is above the NYSDEC TOGS 1.1.1 Class GA Ambient Water Quality Standards, or Guidance Values (AWQSGV) of 5 ppb. Naphthalene was detected from 14 ppb to 450 ppb (AWQSGV of 10 ppb). Benzene was detected above the AWQSGV of 1 ppb ranging from 6.1 ppb to a maximum of 2,900 ppb in MW02. Both dissolved and total metals were found in groundwater and exceeds their Class GA AWQSGVs. The dissolved metals detected were not contaminants of concern. Off-site impacts from groundwater are not expected. Soil Vapor, Sub-slab vapor and Ambient Air: One ambient air, five soil vapor samples and eight sub-slab samples were collected during the RI. Eight sub-slab soil vapor points were installed just below the building slabs to a depth of 1 foot bgs, while 5 soil vapor points were installed in the parking lot area to a depth of 5 feet bgs. Multiple VOCs, including petroleum related compounds were detected.</p>					

<i>Map Key</i>	<i>Number of Records</i>	<i>Direction</i>	<i>Distance (mi/ft)</i>	<i>Elev/Diff (ft)</i>	<i>Site</i>	<i>DB</i>
----------------	--------------------------	------------------	-------------------------	-----------------------	-------------	-----------

The VOC compound benzene was detected in soil vapor samples ranged from a concentration of 6.26 ug/m3 to a maximum concentration of 212,000 ug/m3, which was located closer to the former underground storage tank(UST). PCE was detected in one soil vapor sample at concentration 1.91 ug/m3. No TCE was detected in soil vapor samples. No chlorinated volatile organic compounds(CVOCs)or benzene were detected in the sub-slab samples. Benzene was detected in the ambient air sample at 2.83 ug/m3. No CVOCs were detected in the ambient air sample. Off-site impacts from soil vapor are not expected since the levels detected decrease substantially as the distance from the UST area in the middle of the site increases.

Materials Information

Waste Name: TRICHLOROETHENE (TCE)
Waste Quantity: UNKNOWN
Waste Code:

Waste Name: BENZENE
Waste Quantity: UNKNOWN
Waste Code:

Waste Name: TETRACHLOROETHYLENE (PCE)
Waste Quantity: UNKNOWN
Waste Code:

Waste Name: BENZO(B)FLUORANTHENE
Waste Quantity: UNKNOWN
Waste Code:

Waste Name: MERCURY
Waste Quantity: UNKNOWN
Waste Code:

Waste Name: LEAD
Waste Quantity: UNKNOWN
Waste Code:

Waste Name: tetrachloroethene (PCE)
Waste Quantity: UNKNOWN
Waste Code:

Waste Name: NAPHTHALENE
Waste Quantity: UNKNOWN
Waste Code:

Owner Information

Seq No: 0000001 Sub Type: E Own Op: 01 Owner Name: Charles Morisi Owner Company: 420 Kent Avenue LLC Country: United States of America	Owner Street: c/o Spitzer Enterprises Owner Street 2: 730 Fifth Avenue Owner City: New York Owner State: NY Owner Zip: 10019
Seq No: 0000001 Sub Type: P03 Own Op: 06 Owner Name: Charles Morisi Owner Company: 420 Kent Avenue LLC Country: United States of America	Owner Street: c/o Spitzer Enterprises Owner Street 2: 730 Fifth Avenue Owner City: New York Owner State: NY Owner Zip: 10019
Seq No: 0000001 Sub Type: NNN Own Op: 19 Owner Name: Catherine Skrzypek Owner Company: Brooklyn Public Library - Williamsburg Country: United States of America	Owner Street: 240 Division Avenue Owner Street 2: Owner City: Brooklyn Owner State: NY Owner Zip: 11211
Seq No: 0000001 Sub Type: E Own Op: 04	Owner Street: 420 Kent Avenue Owner Street 2: Owner City: Williamsburg

Map Key	Number of Records	Direction	Distance (mi/ft)	Elev/Diff (ft)	Site	DB
Owner Name:				Owner State:	NY	
Owner Company:		Cine Magic Riverfront Studios		Owner Zip:	11249	
Country:		United States of America				

HW Extra Information

Dump:	False	Disposal Start:	
Structure:	False	Disposal Terminate:	
Lagoon:	False	Latitude:	
Landfill:	False	Longitude:	
Pond:	False	Record Added:	2014-12-02 15:32:00
Dell:		Record Updated:	2015-04-30 08:23:00
Updated By:	MSHOQUE		

Projects Information

Project Code:	02	Operable Unit ID:	1251869
Project Desc:	Remedial Investigation	Operable Unit:	01
Project Refer Name:		Operable Unit Desc:	Remedial Program
End Date:	2015-05-29 00:00:00	Code Name:	Remedial Investigation
End Status:	ACT		
Project Code:	04	Operable Unit ID:	1251869
Project Desc:	Remedial Design	Operable Unit:	01
Project Refer Name:		Operable Unit Desc:	Remedial Program
End Date:	2015-06-02 00:00:00	Code Name:	Remedial Design
End Status:	ACT		

[195](#) 1 of 1 **ESE** 0.33 / 1,719.68 38.81 / -10 **256 SO 4TH STREET
256 SO 4TH STREET
BROOKLYN NY** **LST**

Spill No:	9509901	Spill Date:	1995-11-09 11:40:00
Site ID:	106919	Rcvd Date:	1995-11-09 12:18:00
DER Facility ID:	94110	CAC Date:	
CID:	216	Insp Date:	
Program Type:	ER	Close Date:	1995-11-09 00:00:00
SWIS Code:	2401	Create Date:	1995-11-09 00:00:00
Contribute Factor:	Tank Overfill	Update Date:	1995-11-27 00:00:00
Water Body:		DEC Region:	2
Source:	Private Dwelling	Lead DEC:	MCTIBBE
Class:	C4	Reported by:	Responsible Party
Meets Std:	False	Referred to:	
Penalty:	False	County:	Kings
REM Phase:	0	Latitude:	40.709969560
After Hours:	False	Longitude:	-73.957793330
UST Trust:	False		
Caller Remark:			

DEC Remark:

Spiller Information

Spiller Name:	TONY CARUCCI	Spiller Zip:	11379-
Spiller Company:	HA LIBERTY PARK FUEL OIL	Spiller Country:	001
Spiller Address:	67-70 73RD PLACE	Contact Name:	TONY CARUCCI
Spiller City:	MIDDLEVILLAGE	Contact Phone:	(718) 894-9218
Spiller State:	NY	Contact Ext:	

Material Information

OP Unit ID:	1020316	Med Air:	No
OU:	01	Med in Air:	No

Map Key	Number of Records	Direction	Distance (mi/ft)	Elev/Diff (ft)	Site	DB
Material ID:	360831				Med GW:	No
Material Code:	0001A				Med SW:	No
Material Name:	#2 fuel oil				Med DW:	No
CAS No:					Med Sewer:	No
Material Family:	Petroleum				Med Surf:	No
Quantity:	6.00				Med Subway:	No
Units:	G				Med Utility:	No
Recovered:	6.00				Oxygenate:	
Med Soil:	Yes					

196	1 of 3	SW	0.33 / 1,750.94	24.76 / -24	Former Domsey Fiber Corp Site 431 Kent Avenue Brooklyn NY 11211	BROWNFIELDS
Site Code:	462026				Site Code (GIS):	C224158
HW Code:	C224158				Site Class (GIS):	C
Site Class:	C				Address1 (GIS):	431 Kent Avenue
Site Address:	431 Kent Avenue				Address2 (GIS):	
City:	Brooklyn				Locality (GIS):	Brooklyn
ZIP:	11211				ZIP Code (GIS):	11211
County:	Kings				County (GIS):	Kings
SWIS:	2401				Town (GIS):	New York City
Region:	2				Region (GIS):	2
Town:	New York City				X Coord (GIS):	587193.84017
Acres:	2.560				Y Coord (GIS):	4506903.47812
Record Added:	2012-03-16 13:40:00				Method:	4.2
Record Update:	2017-01-18 14:13:00				Accuracy:	
Updated by:	JHOCONNE				Accuracy Unit:	
Latitude:	40.708433333				Latitude (GIS):	40.7084330270149
Longitude:	-73.967775000				Longitude (GIS):	-73.9677750021586
Site Name:	Former Domsey Fiber Corp Site					
Site Name (GIS):	Former Domsey Fiber Corp Site					
Site Class Desc (GIS):	Complete: The classification used for sites where the Department has determined that remediation has been satisfactorily completed under a remedial program (i. e., State Superfund, Brownfield Cleanup Program, Environmental Restoration Program, Voluntary Cleanup Program, and RCRA Corrective Action Program). State Superfund (Registry) sites must have completed all active operation, maintenance, or monitoring requirements before they can be delisted and made class C. Non-registry sites may be made a class C after successful completion of all required construction or after a no further action remedy has been selected by the Department. These sites will be issued a Certificate of Completion (COC), but may still require ongoing maintenance and periodic certification of institutional/engineering controls (IC/ECs).					
Site Class Desc:	Complete: The classification used for sites where the Department has determined that remediation has been satisfactorily completed under a remedial program (i. e., State Superfund, Brownfield Cleanup Program, Environmental Restoration Program, Voluntary Cleanup Program, and RCRA Corrective Action Program). State Superfund (Registry) sites must have completed all active operation, maintenance, or monitoring requirements before they can be delisted and made class C. Non-registry sites may be made a class C after successful completion of all required construction or after a no further action remedy has been selected by the Department. These sites will be issued a Certificate of Completion (COC), but may still require ongoing maintenance and periodic certification of institutional/engineering controls (IC/ECs).					
Program:	BCP					
Program Desc:	Brownfield Cleanup Program					
Assess DOH:	All contaminated soil has been removed from the site. Contaminated groundwater at the site is not used for drinking or other purposes and the site is served by a public water supply that obtains water from a different source not affected by this contamination. Volatile organic compounds in the groundwater may move into the soil vapor (air spaces within the soil), which in turn may move into overlying buildings and affect the indoor air quality. This process, which is similar to the movement of radon gas from the subsurface into the indoor air of buildings, is referred to as soil vapor intrusion. Sampling indicates that soil vapor intrusion is not occurring in the on-site occupied building. Sampling identified the potential for soil vapor intrusion to occur in buildings constructed at the site. Therefore, all on-site buildings have been built with mitigation technologies minimizing the potential for soil vapor intrusion to occur. Sampling indicates that this site is not a source of off-site soil vapor contamination.					
Source of Data:	Remedial Sites Data set: This database contains records of the sites which have been remediated or are being managed under one of DER's remedial programs (i.e. , State Superfund, Brownfield Cleanp, etc.). All sites listed on the "Registry of Inactive Hazardous Waste Disposal Sites in New York State" are include in this database. The Database also includes the "Registry of Institutional and Engineering Controls in New York State". Remedial GIS Data set: This dataset includes a single point location for a subset of sites which are currently included in one of the Remedial Programs being overseen by the Division of Environmental Remediation.					
Description:						

Location: The site is known as the Former Domsey Fiber Corp. Site, and was comprised of a single tax parcel identified as Block 2135, Lot 1. It has

Map Key	Number of Records	Direction	Distance (mi/ft)	Elev/Diff (ft)	Site	DB
----------------	--------------------------	------------------	-------------------------	-----------------------	-------------	-----------

since been subdivided into lots 1-9 with the construction of the initial redevelopment which consists of eight buildings in the northern section (lots 2-9). The site was previously occupied by Domsey Fiber Corp., is located in the Williamsburg section of Brooklyn (Kings County) and is currently comprised of two sections, north and south, which are divided by a public road, South 10th Street, totaling 111,465 square feet (2.56 acres). The site has 237 feet of frontage on South 11th Street, 490 feet on Wythe Avenue, and 498 feet on Kent Avenue. The north sector designated "A" totals 60,448.96 sf (1.38 acres) and is bounded by S. 9th Street to the north, Wythe Avenue to the east, Kent Avenue to the west and a planned road, identified as S. 10th Street, to the south. The south sector designated "B" totals 51,015.63 sf (1.17 acres) and is bounded by a planned road, S. 10th Street, to the north, Wythe Avenue to the east, Kent Avenue to the west and S. 11th Street to the south. Site Features: The subject site was previously developed with three buildings which were demolished prior to remediation. As the initial part of the redevelopment, eight seven-story buildings for residential occupancy have been constructed in the north section of the site. Similar redevelopment is planned for the southern section. Properties located north and northwest of the subject property have recently been developed as residential and mixed residential/commercial properties. Properties to the east and west along Wythe Avenue and Kent Avenue are mixed with commercial and residential properties. Properties to the south consist of older commercial/industrial buildings. Current Zoning: In 2002 the subject Site and two additional parcels were rezoned from M3-1 heavy industrial to R7A-Residential as part of the Domsey Rezoning Conditional Negative Declaration (CEQR No. 00DCP008K). Historic Uses: The subject site was utilized primarily for a variety of commercial and industrial uses from the late 1800s to the 1940s. Former on-site commercial/industrial operations included the following; machine shops, a pump works, leather goods manufacturing, pen manufacturing, coffin manufacturing, confectioners, paint and varnish manufacturing companies, a gas appliance manufacturing company, truck and auto repair shops, laboratories, and construction companies. All of the buildings within the footprint were demolished sometime before 1959 (except the two-story and four-story buildings mentioned in the Site Features section, above) and then redeveloped with the warehouse building that currently occupies the site for use by the F and M Schaefer Brewing Co. for warehousing and shipping of beer. The last tenant was Domsey International Trading Co. (used clothing factory), which was reported to have moved in sometime between 1975 and 1986 and left by 2002. Site Geology and Hydrogeology: Subsurface soils at the Site consisted of a silty, non-native fill with bricks, wood and other rubble which ranges in thickness from 2 feet in the eastern part to 12 feet in the western section of the building. Most of this fill was excavated and removed as part of the remedial action. Native fine brown silty-sand is present immediately below the fill material to a depth of approximately 14 feet below grade. The fine silty-sand layer is underlain by a fine to coarse sand and gravel layer to the water table approximately 22 feet below grade. The elevation of the property is approximately 16-25 feet above the National Geodetic Vertical Datum (NGVD). The topography in the immediate area of the property generally slopes downward from east to the west. The depth to groundwater beneath the site is approximately 17 to 23 feet below grade within the native silty-sand. Groundwater flow is generally from the northeast to the southwest with some mounding exhibited in the northwest portion of the Site. The nearest body of water to the subject site is Wallabout Channel (a portion of the East River) located approximately 400 feet to the west.

Assessment:

Nature and Extent of Contamination: Prior to remediation: Soil - Soil and groundwater at the site were impacted by a release(s) of petroleum, PCE and possibly TCE particularly in the northwest corner of the Site. These contaminants were found to be limited to the top 13 to 15 feet of soil within an approximate radius of 35 feet. The release scenario is unknown but likely caused by a spill from waste fuel stored in a drum or above ground tank. Waste PCE was likely discharged to the same container resulting in PCE contaminated waste oil being spilled. The released fluid was of insufficient quantity to migrate through the 20 foot soil column to the water table, terminating at a depth of 13 to 15 feet below ground surface. Groundwater - Groundwater in the location mentioned above also exhibited high SVOC concentrations. This would indicate that this area is not the source of site wide CVOC contamination in groundwater; this was further evaluated as stated in the Elements of the Proposed Remedy section, below. The wide distribution of CVOCs in groundwater may be a function of the limited slope in the water table. Based on the groundwater flow direction and distribution of CVOCs across the Site, a low level CVOC plume appears to be migrating onto the Site from the northeast (upgradient) direction. The results of the subsequent off-site groundwater sampling confirmed that the aforementioned contaminant plume is from an upgradient source. Soil Vapor - CVOCs are present in soil vapor at elevated concentrations in many areas of the Site. CVOCs are either off-gassing from impacted groundwater and soil on-site or are migrating onto the Site from off-site sources. The highest concentration of PCE and TCE in soil vapor occurred in locations along the western and eastern property line in the southern section of the Site. However, this does not correspond with the highest concentrations of these contaminants in groundwater or soil which were encountered in the northeast and northwest corner of the Site respectively. In general, CVOC concentrations in soil vapor were higher in perimeter locations than those within the footprint of the former building. Post-Remediation: Remediation at the site is complete. Prior to remediation, the primary contaminants of concern were petroleum related VOCs, CVOCs and metals such as chromium in soil. Remedial action has successfully achieved soil cleanup objectives for a contingent Track 1 unrestricted use. On-site soil vapor contamination will be mitigated by the sub-slab depressurization system, and this is being managed under a Site Management Plan.

Materials Information

- Waste Name:** BENZ(A)ANTHRACENE
- Waste Quantity:** UNKNOWN
- Waste Code:**

- Waste Name:** tetrachloroethene (PCE)
- Waste Quantity:** UNKNOWN
- Waste Code:**

- Waste Name:** benzo(a)anthracene
- Waste Quantity:** UNKNOWN
- Waste Code:**

- Waste Name:** Petroleum Products
- Waste Quantity:** UNKNOWN
- Waste Code:**

- Waste Name:** TRICHLOROETHENE (TCE)

<i>Map Key</i>	<i>Number of Records</i>	<i>Direction</i>	<i>Distance (mi/ft)</i>	<i>Elev/Diff (ft)</i>	<i>Site</i>	<i>DB</i>
<i>Waste Quantity:</i> <i>Waste Code:</i>		UNKNOWN				
<i>Waste Name:</i> <i>Waste Quantity:</i> <i>Waste Code:</i>		1,2,4-TRIMETHYLBENZENE UNKNOWN				
<i>Waste Name:</i> <i>Waste Quantity:</i> <i>Waste Code:</i>		1,3,5-Trimethylbenzene UNKNOWN				
<i>Waste Name:</i> <i>Waste Quantity:</i> <i>Waste Code:</i>		BENZO[K]FLUORANTHENE UNKNOWN				
<i>Waste Name:</i> <i>Waste Quantity:</i> <i>Waste Code:</i>		BENZO(B)FLUORANTHENE UNKNOWN				
<i>Waste Name:</i> <i>Waste Quantity:</i> <i>Waste Code:</i>		TETRACHLOROETHYLENE (PCE) UNKNOWN				

Owner Information

<i>Seq No:</i>	0000001	<i>Owner Street:</i>	144 Spencer Street
<i>Sub Type:</i>	P03	<i>Owner Street 2:</i>	
<i>Own Op:</i>	06	<i>Owner City:</i>	Brooklyn
<i>Owner Name:</i>	Joel Braver	<i>Owner State:</i>	NY
<i>Owner Company:</i>	Wythe and Kent Realty LLC	<i>Owner Zip:</i>	11205
<i>Country:</i>	United States of America		

<i>Seq No:</i>	0000001	<i>Owner Street:</i>	81 Devoe Street
<i>Sub Type:</i>	NNN	<i>Owner Street 2:</i>	
<i>Own Op:</i>	19	<i>Owner City:</i>	Brooklyn
<i>Owner Name:</i>	Leonard Street Branch	<i>Owner State:</i>	NY
<i>Owner Company:</i>	Brooklyn Public Library	<i>Owner Zip:</i>	11211
<i>Country:</i>	United States of America		

<i>Seq No:</i>	0000001	<i>Owner Street:</i>	144 Spencer Street
<i>Sub Type:</i>	06	<i>Owner Street 2:</i>	
<i>Own Op:</i>	01	<i>Owner City:</i>	Brooklyn
<i>Owner Name:</i>	Joel Braver	<i>Owner State:</i>	NY
<i>Owner Company:</i>	Wythe and Kent Realty LLC	<i>Owner Zip:</i>	11205
<i>Country:</i>	United States of America		

HW Extra Information

<i>Dump:</i>	False	<i>Disposal Start:</i>	
<i>Structure:</i>	False	<i>Disposal Terminate:</i>	
<i>Lagoon:</i>	False	<i>Latitude:</i>	
<i>Landfill:</i>	False	<i>Longitude:</i>	
<i>Pond:</i>	False	<i>Record Added:</i>	2012-03-21 15:42:00
<i>Dell:</i>		<i>Record Updated:</i>	2014-12-19 14:28:00
<i>Updated By:</i>	snboller		

Projects Information

<i>Project Code:</i>	25	<i>Operable Unit ID:</i>	1225542
<i>Project Desc:</i>		<i>Operable Unit:</i>	00
<i>Project Refer Name:</i>		<i>Operable Unit Desc:</i>	Site Management
<i>End Date:</i>	2014-12-30 00:00:00	<i>Code Name:</i>	Certificate of Completion
<i>End Status:</i>	ACT		
<i>Project Code:</i>	02	<i>Operable Unit ID:</i>	1212096

Map Key	Number of Records	Direction	Distance (mi/ft)	Elev/Diff (ft)	Site	DB
Project Desc:	Remedial Investigation				Operable Unit: 01	
Project Refer Name:					Operable Unit Desc: Remedial Program	
End Date:	2012-10-26 00:00:00				Code Name: Remedial Investigation	
End Status:	ACT					
Project Code:	05				Operable Unit ID: 1212096	
Project Desc:	Remedial Action				Operable Unit: 01	
Project Refer Name:					Operable Unit Desc: Remedial Program	
End Date:	2014-12-30 00:00:00				Code Name: Remedial Action	
End Status:	ACT					
Project Code:	04				Operable Unit ID: 1212096	
Project Desc:	Remedial Design				Operable Unit: 01	
Project Refer Name:					Operable Unit Desc: Remedial Program	
End Date:	2012-10-26 00:00:00				Code Name: Remedial Design	
End Status:	ACT					

[196](#) 2 of 3 SW 0.33 / 1,750.94 24.76 / -24 **Former Domsey Fiber Corp Site** **431 Kent Avenue** **Brooklyn NY 11211** NY ENG

Site Code:	462026	Site Code (GIS):	C224158
HW Code:	C224158	Site Class (GIS):	C
Site Class:	C	Address 1 (GIS):	431 Kent Avenue
Control Type:	ENG	Locality (GIS):	Brooklyn
Program:	BCP	Zip Code (GIS):	11211
Program Desc:	Brownfield Cleanup Program	County (GIS):	Kings
SWIS:	2401	Town (GIS):	New York City
Acres:	2.560	Region (GIS):	2
Site Address:	431 Kent Avenue	X Coord (GIS):	587193.84017
City:	Brooklyn	Y Coord (GIS):	4506903.47812
ZIP:	11211	Method:	4.2
County:	Kings	Accuracy:	
Region:	2	Accuracy Unit:	
Town:	New York City	Latitude (GIS):	40.7084330270149
Latitude:	40.708433333	Longitude (GIS):	-73.9677750021586
Longitude:	-73.967775000		

Site Name: Former Domsey Fiber Corp Site
Site Name (GIS): Former Domsey Fiber Corp Site

Address 2 (GIS):

Site Class Desc: Complete: The classification used for sites where the Department has determined that remediation has been satisfactorily completed under a remedial program (i. e., State Superfund, Brownfield Cleanup Program, Environmental Restoration Program, Voluntary Cleanup Program, and RCRA Corrective Action Program). State Superfund (Registry) sites must have completed all active operation, maintenance, or monitoring requirements before they can be delisted and made class C. Non-registry sites may be made a class C after successful completion of all required construction or after a no further action remedy has been selected by the Department. These sites will be issued a Certificate of Completion (COC), but may still require ongoing maintenance and periodic certification of institutional/engineering controls (IC/ECs).

Site Class Desc (GIS): Complete: The classification used for sites where the Department has determined that remediation has been satisfactorily completed under a remedial program (i. e., State Superfund, Brownfield Cleanup Program, Environmental Restoration Program, Voluntary Cleanup Program, and RCRA Corrective Action Program). State Superfund (Registry) sites must have completed all active operation, maintenance, or monitoring requirements before they can be delisted and made class C. Non-registry sites may be made a class C after successful completion of all required construction or after a no further action remedy has been selected by the Department. These sites will be issued a Certificate of Completion (COC), but may still require ongoing maintenance and periodic certification of institutional/engineering controls (IC/ECs).

Source of Data: Remedial Sites Data set: This database contains records of the sites which have been remediated or are being managed under one of DER's remedial programs (i.e., State Superfund, Brownfield Cleanp, etc.). All sites listed on the "Registry of Inactive Hazardous Waste Disposal Sites in New York State" are include in this database. The Database also includes the "Registry of Institutional and Engineering Controls in New York State". Remedial GIS Data set: This dataset includes a single point location for a subset of sites which are currently included in one of the Remedial Programs being overseen by the Division of Environmental Remediation.

Assess DOH: All contaminated soil has been removed from the site. Contaminated groundwater at the site is not used for drinking or other purposes and the site is served by a public water supply that obtains water from a different source not affected by this contamination. Volatile organic compounds in the groundwater may move into the soil vapor (air spaces within the soil), which in turn may move into overlying buildings and affect the indoor air quality. This process, which is similar to the movement of radon gas from the subsurface into the indoor air of buildings, is referred to as soil vapor intrusion. Sampling indicates that soil vapor intrusion is not occurring in the on-site

<i>Map Key</i>	<i>Number of Records</i>	<i>Direction</i>	<i>Distance (mi/ft)</i>	<i>Elev/Diff (ft)</i>	<i>Site</i>	<i>DB</i>
----------------	--------------------------	------------------	-------------------------	-----------------------	-------------	-----------

occupied building. Sampling identified the potential for soil vapor intrusion to occur in buildings constructed at the site. Therefore, all on-site buildings have been built with mitigation technologies minimizing the potential for soil vapor intrusion to occur. Sampling indicates that this site is not a source of off-site soil vapor contamination.

Description:

Location: The site is known as the Former Domsey Fiber Corp. Site, and was comprised of a single tax parcel identified as Block 2135, Lot 1. It has since been subdivided into lots 1-9 with the construction of the initial redevelopment which consists of eight buildings in the northern section (lots 2-9). The site was previously occupied by Domsey Fiber Corp., is located in the Williamsburg section of Brooklyn (Kings County) and is currently comprised of two sections, north and south, which are divided by a public road, South 10th Street, totaling 111,465 square feet (2.56 acres). The site has 237 feet of frontage on South 11th Street, 490 feet on Wythe Avenue, and 498 feet on Kent Avenue. The north sector designated "A" totals 60,448.96 sf (1.38 acres) and is bounded by S. 9th Street to the north, Wythe Avenue to the east, Kent Avenue to the west and a planned road, identified as S. 10th Street, to the south. The south sector designated "B" totals 51,015.63 sf (1.17 acres) and is bounded by a planned road, S. 10th Street, to the north, Wythe Avenue to the east, Kent Avenue to the west and S. 11th Street to the south. Site Features: The subject site was previously developed with three buildings which were demolished prior to remediation. As the initial part of the redevelopment, eight seven-story buildings for residential occupancy have been constructed in the north section of the site. Similar redevelopment is planned for the southern section. Properties located north and northwest of the subject property have recently been developed as residential and mixed residential/commercial properties. Properties to the east and west along Wythe Avenue and Kent Avenue are mixed with commercial and residential properties. Properties to the south consist of older commercial/industrial buildings. Current Zoning: In 2002 the subject Site and two additional parcels were rezoned from M3-1 heavy industrial to R7A-Residential as part of the Domsey Rezoning Conditional Negative Declaration (CEQR No. 00DCP008K). Historic Uses: The subject site was utilized primarily for a variety of commercial and industrial uses from the late 1800s to the 1940s. Former on-site commercial/industrial operations included the following; machine shops, a pump works, leather goods manufacturing, pen manufacturing, coffin manufacturing, confectioners, paint and varnish manufacturing companies, a gas appliance manufacturing company, truck and auto repair shops, laboratories, and construction companies. All of the buildings within the footprint were demolished sometime before 1959 (except the two-story and four-story buildings mentioned in the Site Features section, above) and then redeveloped with the warehouse building that currently occupies the site for use by the F and M Schaefer Brewing Co. for warehousing and shipping of beer. The last tenant was Domsey International Trading Co. (used clothing factory), which was reported to have moved in sometime between 1975 and 1986 and left by 2002. Site Geology and Hydrogeology: Subsurface soils at the Site consisted of a silty, non-native fill with bricks, wood and other rubble which ranges in thickness from 2 feet in the eastern part to 12 feet in the western section of the building. Most of this fill was excavated and removed as part of the remedial action. Native fine brown silty-sand is present immediately below the fill material to a depth of approximately 14 feet below grade. The fine silty-sand layer is underlain by a fine to coarse sand and gravel layer to the water table approximately 22 feet below grade. The elevation of the property is approximately 16-25 feet above the National Geodetic Vertical Datum (NGVD). The topography in the immediate area of the property generally slopes downward from east to the west. The depth to groundwater beneath the site is approximately 17 to 23 feet below grade within the native silty-sand. Groundwater flow is generally from the northeast to the southwest with some mounding exhibited in the northwest portion of the Site. The nearest body of water to the subject site is Wallabout Channel (a portion of the East River) located approximately 400 feet to the west.

Assessment:

Nature and Extent of Contamination: Prior to remediation: Soil - Soil and groundwater at the site were impacted by a release(s) of petroleum, PCE and possibly TCE particularly in the northwest corner of the Site. These contaminants were found to be limited to the top 13 to 15 feet of soil within an approximate radius of 35 feet. The release scenario is unknown but likely caused by a spill from waste fuel stored in a drum or above ground tank. Waste PCE was likely discharged to the same container resulting in PCE contaminated waste oil being spilled. The released fluid was of insufficient quantity to migrate through the 20 foot soil column to the water table, terminating at a depth of 13 to 15 feet below ground surface. Groundwater - Groundwater in the location mentioned above also exhibited high SVOC concentrations. This would indicate that this area is not the source of site wide CVOC contamination in groundwater; this was further evaluated as stated in the Elements of the Proposed Remedy section, below. The wide distribution of CVOCs in groundwater may be a function of the limited slope in the water table. Based on the groundwater flow direction and distribution of CVOCs across the Site, a low level CVOC plume appears to be migrating onto the Site from the northeast (upgradient) direction. The results of the subsequent off-site groundwater sampling confirmed that the aforementioned contaminant plume is from an upgradient source. Soil Vapor - CVOCs are present in soil vapor at elevated concentrations in many areas of the Site. CVOCs are either off-gassing from impacted groundwater and soil on-site or are migrating onto the Site from off-site sources. The highest concentration of PCE and TCE in soil vapor occurred in locations along the western and eastern property line in the southern section of the Site. However, this does not correspond with the highest concentrations of these contaminants in groundwater or soil which were encountered in the northeast and northwest corner of the Site respectively. In general, CVOC concentrations in soil vapor were higher in perimeter locations than those within the footprint of the former building. Post-Remediation: Remediation at the site is complete. Prior to remediation, the primary contaminants of concern were petroleum related VOCs, CVOCs and metals such as chromium in soil. Remedial action has successfully achieved soil cleanup objectives for a contingent Track 1 unrestricted use. On-site soil vapor contamination will be mitigated by the sub-slab depressurization system, and this is being managed under a Site Management Plan.

Controls Information

Control Code:	13	Record Added Date:	2014-12-19 14:51:46.843000000
Control Name:	Vapor Mitigation	Record Updated Date:	2017-08-14 10:08:17.553000000
Control Type:	ENG	Updated By:	snboller
In Place Date:	2014-12-23 00:00:00		

Materials Information

Waste Code:		Waste Quantity:	UNKNOWN
Waste Name:	BENZO[K]FLUORANTHENE		

<i>Map Key</i>	<i>Number of Records</i>	<i>Direction</i>	<i>Distance (mi/ft)</i>	<i>Elev/Diff (ft)</i>	<i>Site</i>	<i>DB</i>
Waste Code: Waste Name:		tetrachloroethene (PCE)			Waste Quantity: UNKNOWN	
Waste Code: Waste Name:		TETRACHLOROETHYLENE (PCE)			Waste Quantity: UNKNOWN	
Waste Code: Waste Name:		1,3,5-Trimethylbenzene			Waste Quantity: UNKNOWN	
Waste Code: Waste Name:		benzo(a)anthracene			Waste Quantity: UNKNOWN	
Waste Code: Waste Name:		BENZ(A)ANTHRACENE			Waste Quantity: UNKNOWN	
Waste Code: Waste Name:		BENZO(B)FLUORANTHENE			Waste Quantity: UNKNOWN	
Waste Code: Waste Name:		TRICHLOROETHENE (TCE)			Waste Quantity: UNKNOWN	
Waste Code: Waste Name:		1,2,4-TRIMETHYLBENZENE			Waste Quantity: UNKNOWN	
Waste Code: Waste Name:		Petroleum Products			Waste Quantity: UNKNOWN	

Owner Information

Own Op:	01	Owner Street:	144 Spencer Street
Seq No:	0000001	Owner Street 2:	
Sub Type:	06	Owner City:	Brooklyn
Owner Name:	Joel Braver	Owner State:	NY
Owner Company:	Wythe and Kent Realty LLC	Owner Zip:	11205
Country:	United States of America		

Own Op:	19	Owner Street:	81 Devoe Street
Seq No:	0000001	Owner Street 2:	
Sub Type:	NNN	Owner City:	Brooklyn
Owner Name:	Leonard Street Branch	Owner State:	NY
Owner Company:	Brooklyn Public Library	Owner Zip:	11211
Country:	United States of America		

Own Op:	06	Owner Street:	144 Spencer Street
Seq No:	0000001	Owner Street 2:	
Sub Type:	P03	Owner City:	Brooklyn
Owner Name:	Joel Braver	Owner State:	NY
Owner Company:	Wythe and Kent Realty LLC	Owner Zip:	11205
Country:	United States of America		

HW Extra Information

Dump:	False	Disposal Started:	
Structure:	False	Disposal Terminate:	
Lagoon:	False	Latitude:	
Landfill:	False	Longitude:	
Pond:	False	Record Added:	2012-03-21 15:42:00
Dell:		Record Updated:	2014-12-19 14:28:00
Updated by:	snboller		

Projects Information

Project Code:	05	Operable Unit ID:	1212096
Project Desc:	Remedial Action	Operable Unit:	01
Project Refer Name:		Operable Unit Desc:	Remedial Program

Map Key	Number of Records	Direction	Distance (mi/ft)	Elev/Diff (ft)	Site	DB
End Date:	2014-12-30 00:00:00				Code Name:	Remedial Action
End Status:	ACT					
Project Code:	04				Operable Unit ID:	1212096
Project Desc:	Remedial Design				Operable Unit:	01
Project Refer Name:					Operable Unit Desc:	Remedial Program
End Date:	2012-10-26 00:00:00				Code Name:	Remedial Design
End Status:	ACT					
Project Code:	25				Operable Unit ID:	1225542
Project Desc:					Operable Unit:	00
Project Refer Name:					Operable Unit Desc:	Site Management
End Date:	2014-12-30 00:00:00				Code Name:	Certificate of Completion
End Status:	ACT					
Project Code:	02				Operable Unit ID:	1212096
Project Desc:	Remedial Investigation				Operable Unit:	01
Project Refer Name:					Operable Unit Desc:	Remedial Program
End Date:	2012-10-26 00:00:00				Code Name:	Remedial Investigation
End Status:	ACT					

196	3 of 3	SW	0.33 / 1,750.94	24.76 / -24	Former Domsey Fiber Corp Site 431 Kent Avenue Brooklyn NY 11211	NY INST
Site Code:	462026				Site Code (GIS):	C224158
HW Code:	C224158				Site Class (GIS):	C
Site Class:	C				Address 1 (GIS):	431 Kent Avenue
Control Type:	INST				Locality (GIS):	Brooklyn
Program:	BCP				Zip Code (GIS):	11211
Program Desc:	Brownfield Cleanup Program				County (GIS):	Kings
SWIS:	2401				Town (GIS):	New York City
Acres:	2.560				Region (GIS):	2
Site Address:	431 Kent Avenue				X Coord (GIS):	587193.84017
City:	Brooklyn				Y Coord (GIS):	4506903.47812
ZIP:	11211				Method:	4.2
County:	Kings				Accuracy:	
Region:	2				Accuracy Unit:	
Town:	New York City				Latitude (GIS):	40.7084330270149
Latitude:	40.708433333				Longitude (GIS):	-73.9677750021586
Longitude:	-73.967775000					
Site Name:	Former Domsey Fiber Corp Site					
Site Name (GIS):	Former Domsey Fiber Corp Site					
Address 2 (GIS):						
Site Class Desc:	Complete: The classification used for sites where the Department has determined that remediation has been satisfactorily completed under a remedial program (i. e., State Superfund, Brownfield Cleanup Program, Environmental Restoration Program, Voluntary Cleanup Program, and RCRA Corrective Action Program). State Superfund (Registry) sites must have completed all active operation, maintenance, or monitoring requirements before they can be delisted and made class C. Non-registry sites may be made a class C after successful completion of all required construction or after a no further action remedy has been selected by the Department. These sites will be issued a Certificate of Completion (COC), but may still require ongoing maintenance and periodic certification of institutional/engineering controls (IC/ECs).					
Site Class Desc (GIS):	Complete: The classification used for sites where the Department has determined that remediation has been satisfactorily completed under a remedial program (i. e., State Superfund, Brownfield Cleanup Program, Environmental Restoration Program, Voluntary Cleanup Program, and RCRA Corrective Action Program). State Superfund (Registry) sites must have completed all active operation, maintenance, or monitoring requirements before they can be delisted and made class C. Non-registry sites may be made a class C after successful completion of all required construction or after a no further action remedy has been selected by the Department. These sites will be issued a Certificate of Completion (COC), but may still require ongoing maintenance and periodic certification of institutional/engineering controls (IC/ECs).					
Source of Data:	Remedial Sites Data set: This database contains records of the sites which have been remediated or are being managed under one of DER's remedial programs (i.e. , State Superfund, Brownfield Cleanp, etc.). All sites listed on the "Registry of Inactive Hazardous Waste Disposal Sites in New York State" are include in this database. The Database also includes the "Registry of Institutional and Engineering Controls in New York State". Remedial GIS Data set: This dataset includes a single point location for a subset of sites which are currently included in one of the Remedial Programs being overseen by the Division of Environmental Remediation.					
Assess DOH:	All contaminated soil has been removed from the site. Contaminated groundwater at the site is not used for drinking or other purposes and the site is served by a public water supply that obtains water from a different source					

Map Key	Number of Records	Direction	Distance (mi/ft)	Elev/Diff (ft)	Site	DB
----------------	--------------------------	------------------	-------------------------	-----------------------	-------------	-----------

not affected by this contamination. Volatile organic compounds in the groundwater may move into the soil vapor (air spaces within the soil), which in turn may move into overlying buildings and affect the indoor air quality. This process, which is similar to the movement of radon gas from the subsurface into the indoor air of buildings, is referred to as soil vapor intrusion. Sampling indicates that soil vapor intrusion is not occurring in the on-site occupied building. Sampling identified the potential for soil vapor intrusion to occur in buildings constructed at the site. Therefore, all on-site buildings have been built with mitigation technologies minimizing the potential for soil vapor intrusion to occur. Sampling indicates that this site is not a source of off-site soil vapor contamination.

Description:

Location: The site is known as the Former Domsey Fiber Corp. Site, and was comprised of a single tax parcel identified as Block 2135, Lot 1. It has since been subdivided into lots 1-9 with the construction of the initial redevelopment which consists of eight buildings in the northern section (lots 2-9). The site was previously occupied by Domsey Fiber Corp., is located in the Williamsburg section of Brooklyn (Kings County) and is currently comprised of two sections, north and south, which are divided by a public road, South 10th Street, totaling 111,465 square feet (2.56 acres). The site has 237 feet of frontage on South 11th Street, 490 feet on Wythe Avenue, and 498 feet on Kent Avenue. The north sector designated "A" totals 60,448.96 sf (1.38 acres) and is bounded by S. 9th Street to the north, Wythe Avenue to the east, Kent Avenue to the west and a planned road, identified as S. 10th Street, to the south. The south sector designated "B" totals 51,015.63 sf (1.17 acres) and is bounded by a planned road, S. 10th Street, to the north, Wythe Avenue to the east, Kent Avenue to the west and S. 11th Street to the south. Site Features: The subject site was previously developed with three buildings which were demolished prior to remediation. As the initial part of the redevelopment, eight seven-story buildings for residential occupancy have been constructed in the north section of the site. Similar redevelopment is planned for the southern section. Properties located north and northwest of the subject property have recently been developed as residential and mixed residential/commercial properties. Properties to the east and west along Wythe Avenue and Kent Avenue are mixed with commercial and residential properties. Properties to the south consist of older commercial/industrial buildings. Current Zoning: In 2002 the subject Site and two additional parcels were rezoned from M3-1 heavy industrial to R7A-Residential as part of the Domsey Rezoning Conditional Negative Declaration (CEQR No. 00DCP008K). Historic Uses: The subject site was utilized primarily for a variety of commercial and industrial uses from the late 1800s to the 1940s. Former on-site commercial/industrial operations included the following; machine shops, a pump works, leather goods manufacturing, pen manufacturing, coffin manufacturing, confectioners, paint and varnish manufacturing companies, a gas appliance manufacturing company, truck and auto repair shops, laboratories, and construction companies. All of the buildings within the footprint were demolished sometime before 1959 (except the two-story and four-story buildings mentioned in the Site Features section, above) and then redeveloped with the warehouse building that currently occupies the site for use by the F and M Schaefer Brewing Co. for warehousing and shipping of beer. The last tenant was Domsey International Trading Co. (used clothing factory), which was reported to have moved in sometime between 1975 and 1986 and left by 2002. Site Geology and Hydrogeology: Subsurface soils at the Site consisted of a silty, non-native fill with bricks, wood and other rubble which ranges in thickness from 2 feet in the eastern part to 12 feet in the western section of the building. Most of this fill was excavated and removed as part of the remedial action. Native fine brown silty-sand is present immediately below the fill material to a depth of approximately 14 feet below grade. The fine silty-sand layer is underlain by a fine to coarse sand and gravel layer to the water table approximately 22 feet below grade. The elevation of the property is approximately 16-25 feet above the National Geodetic Vertical Datum (NGVD). The topography in the immediate area of the property generally slopes downward from east to the west. The depth to groundwater beneath the site is approximately 17 to 23 feet below grade within the native silty-sand. Groundwater flow is generally from the northeast to the southwest with some mounding exhibited in the northwest portion of the Site. The nearest body of water to the subject site is Wallabout Channel (a portion of the East River) located approximately 400 feet to the west.

Assessment:

Nature and Extent of Contamination: Prior to remediation: Soil - Soil and groundwater at the site were impacted by a release(s) of petroleum, PCE and possibly TCE particularly in the northwest corner of the Site. These contaminants were found to be limited to the top 13 to 15 feet of soil within an approximate radius of 35 feet. The release scenario is unknown but likely caused by a spill from waste fuel stored in a drum or above ground tank. Waste PCE was likely discharged to the same container resulting in PCE contaminated waste oil being spilled. The released fluid was of insufficient quantity to migrate through the 20 foot soil column to the water table, terminating at a depth of 13 to 15 feet below ground surface. Groundwater - Groundwater in the location mentioned above also exhibited high SVOC concentrations. This would indicate that this area is not the source of site wide CVOC contamination in groundwater; this was further evaluated as stated in the Elements of the Proposed Remedy section, below. The wide distribution of CVOCs in groundwater may be a function of the limited slope in the water table. Based on the groundwater flow direction and distribution of CVOCs across the Site, a low level CVOC plume appears to be migrating onto the Site from the northeast (upgradient) direction. The results of the subsequent off-site groundwater sampling confirmed that the aforementioned contaminant plume is from an upgradient source. Soil Vapor - CVOCs are present in soil vapor at elevated concentrations in many areas of the Site. CVOCs are either off-gassing from impacted groundwater and soil on-site or are migrating onto the Site from off-site sources. The highest concentration of PCE and TCE in soil vapor occurred in locations along the western and eastern property line in the southern section of the Site. However, this does not correspond with the highest concentrations of these contaminants in groundwater or soil which were encountered in the northeast and northwest corner of the Site respectively. In general, CVOC concentrations in soil vapor were higher in perimeter locations than those within the footprint of the former building. Post-Remediation: Remediation at the site is complete. Prior to remediation, the primary contaminants of concern were petroleum related VOCs, CVOCs and metals such as chromium in soil. Remedial action has successfully achieved soil cleanup objectives for a contingent Track 1 unrestricted use. On-site soil vapor contamination will be mitigated by the sub-slab depressurization system, and this is being managed under a Site Management Plan.

Controls Information

Control Code:	34	Record Added Date:	2014-12-19 14:51:46.843000000
Control Name:	IC/EC Plan	Record Updated Date:	2017-08-14 10:08:17.553000000
Control Type:	INST	In Place Date:	2014-12-23 00:00:00
Updated By:	snboller		
Control Code:	08	Record Added Date:	2014-12-19 14:51:46.843000000
Control Name:	Ground Water Use Restriction	Record Updated Date:	2017-08-14 10:08:17.553000000

Map Key	Number of Records	Direction	Distance (mi/ft)	Elev/Diff (ft)	Site	DB
Control Type: Updated By:	INST snboller				In Place Date:	2014-12-23 00:00:00
Control Code: Control Name: Control Type: Updated By:	14 Soil Management Plan INST snboller				Record Added Date: Record Updated Date: In Place Date:	2014-12-19 14:51:46.843000000 2017-08-14 10:08:17.553000000 2014-12-23 00:00:00
Control Code: Control Name: Control Type: Updated By:	31 Monitoring Plan INST snboller				Record Added Date: Record Updated Date: In Place Date:	2014-12-19 14:51:46.843000000 2017-08-14 10:08:17.553000000 2014-12-23 00:00:00
Control Code: Control Name: Control Type: Updated By:	32 Site Management Plan INST snboller				Record Added Date: Record Updated Date: In Place Date:	2014-12-19 14:51:46.843000000 2017-08-14 10:08:17.553000000 2014-12-23 00:00:00
Control Code: Control Name: Control Type: Updated By:	33 O&M Plan INST snboller				Record Added Date: Record Updated Date: In Place Date:	2014-12-19 14:51:46.843000000 2017-08-14 10:08:17.553000000 2014-12-23 00:00:00
Control Code: Control Name: Control Type: Updated By:	J Environmental Easement INST snboller				Record Added Date: Record Updated Date: In Place Date:	2014-12-19 14:51:46.843000000 2017-08-14 10:08:17.553000000 2014-12-23 00:00:00

Materials Information

Waste Code: Waste Name:	TETRACHLOROETHYLENE (PCE)	Waste Quantity:	UNKNOWN
Waste Code: Waste Name:	tetrachloroethene (PCE)	Waste Quantity:	UNKNOWN
Waste Code: Waste Name:	TRICHLOROETHENE (TCE)	Waste Quantity:	UNKNOWN
Waste Code: Waste Name:	BENZ(A)ANTHRACENE	Waste Quantity:	UNKNOWN
Waste Code: Waste Name:	BENZO(B)FLUORANTHENE	Waste Quantity:	UNKNOWN
Waste Code: Waste Name:	BENZO(K)FLUORANTHENE	Waste Quantity:	UNKNOWN
Waste Code: Waste Name:	1,3,5-Trimethylbenzene	Waste Quantity:	UNKNOWN
Waste Code: Waste Name:	benzo(a)anthracene	Waste Quantity:	UNKNOWN
Waste Code: Waste Name:	1,2,4-TRIMETHYLBENZENE	Waste Quantity:	UNKNOWN
Waste Code: Waste Name:	Petroleum Products	Waste Quantity:	UNKNOWN

Owner Information

Owner Op:	06	Owner Street 2:	
Seq No:	0000001	Owner City:	Brooklyn
Sub Type:	P03	Owner State:	NY
Owner Name:	Joel Braver	Owner Zip:	11205

Map Key	Number of Records	Direction	Distance (mi/ft)	Elev/Diff (ft)	Site	DB
Owner Company:	Wythe and Kent Realty LLC				Country: United States of America	
Owner Street:	144 Spencer Street					
Owner Op:	01				Owner Street 2:	
Seq No:	0000001				Owner City: Brooklyn	
Sub Type:	06				Owner State: NY	
Owner Name:	Joel Braver				Owner Zip: 11205	
Owner Company:	Wythe and Kent Realty LLC				Country: United States of America	
Owner Street:	144 Spencer Street					
Owner Op:	19				Owner Street 2:	
Seq No:	0000001				Owner City: Brooklyn	
Sub Type:	NNN				Owner State: NY	
Owner Name:	Leonard Street Branch				Owner Zip: 11211	
Owner Company:	Brooklyn Public Library				Country: United States of America	
Owner Street:	81 Devoe Street					
<u>HW Extra Information</u>						
Dump:	False				Disposal Start:	
Structure:	False				Disposal Terminate:	
Lagoon:	False				Latitude:	
Landfill:	False				Longitude:	
Pond:	False				Record Added: 2012-03-21 15:42:00	
Dell:					Record Updated: 2014-12-19 14:28:00	
Updated By:	snboller					
<u>Projects Information</u>						
Project Code:	04				Operable Unit: 1212096	
Project Desc:	Remedial Design				Operable Unit: 01	
Project Refer Name:					Operable Unit Desc: Remedial Program	
End Date:	2012-10-26 00:00:00				Code Name: Remedial Design	
End Status:	ACT					
Project Code:	05				Operable Unit: 1212096	
Project Desc:	Remedial Action				Operable Unit: 01	
Project Refer Name:					Operable Unit Desc: Remedial Program	
End Date:	2014-12-30 00:00:00				Code Name: Remedial Action	
End Status:	ACT					
Project Code:	25				Operable Unit: 1225542	
Project Desc:					Operable Unit: 00	
Project Refer Name:					Operable Unit Desc: Site Management	
End Date:	2014-12-30 00:00:00				Code Name: Certificate of Completion	
End Status:	ACT					
Project Code:	02				Operable Unit: 1212096	
Project Desc:	Remedial Investigation				Operable Unit: 01	
Project Refer Name:					Operable Unit Desc: Remedial Program	
End Date:	2012-10-26 00:00:00				Code Name: Remedial Investigation	
End Status:	ACT					

[197](#)

1 of 1

NNW

0.33 /
1,753.3519.38 /
-30N 1ST ST & KENT AV/CON ED
NORTH 1ST ST & KENT AVE
NEW YORK CITY NY

LST

Spill No: 9009234
Site ID: 230666
DER Facility ID: 190093
CID:
Program Type: ER
SWIS Code: 2401
Contribute Factor: Tank Overfill
Water Body:

Spill Date: 1990-11-24 07:15:00
Rcvd Date: 1990-11-24 09:24:00
CAC Date: 1990-11-24 00:00:00
Insp Date:
Close Date: 1990-11-24 00:00:00
Create Date: 1990-11-28 00:00:00
Update Date: 1991-04-18 00:00:00
DEC Region: 2

Map Key	Number of Records	Direction	Distance (mi/ft)	Elev/Diff (ft)	Site	DB
Source:		Major Facility (MOSF) > 400,000 gal		Lead DEC:		SIGONA
Class:				Reported by:		Responsible Party
Meets Std:		True		Referred to:		
Penalty:		False		County:		Kings
REM Phase:		0		Latitude:		40.717023000
After Hours:		True		Longitude:		-73.965262000
UST Trust:		False				
Caller Remark:						
DEC Remark:						
Spiller Information						
Spiller Name:				Spiller Zip:		
Spiller Company:		CON ED		Spiller Country:		999
Spiller Address:				Contact Name:		
Spiller City:				Contact Phone:		
Spiller State:		NY		Contact Ext:		
Material Information						
OP Unit ID:		946430		Med Air:		No
OU:		01		Med in Air:		No
Material ID:		432998		Med GW:		No
Material Code:		0003A		Med SW:		No
Material Name:		#6 fuel oil		Med DW:		No
CAS No:				Med Sewer:		No
Material Family:		Petroleum		Med Surf:		No
Quantity:		400.00		Med Subway:		No
Units:		G		Med Utility:		No
Recovered:		.00		Oxygenate:		
Med Soil:		Yes				

198 1 of 1 E 0.34 / 1,774.76 34.94 / -14 274 SOUTH 2ND ST
274 SOUTH 2ND ST
BROOKLYN NY LST

Spill No:	9607724	Spill Date:	1996-09-19 13:30:00
Site ID:	280545	Rcvd Date:	1996-09-19 13:57:00
DER Facility ID:	227791	CAC Date:	
CID:	297	Insp Date:	
Program Type:	ER	Close Date:	1996-10-29 00:00:00
SWIS Code:	2401	Create Date:	1996-09-19 00:00:00
Contribute Factor:	Tank Overfill	Update Date:	1996-11-19 00:00:00
Water Body:		DEC Region:	2
Source:	Institutional, Educational, Gov., Other	Lead DEC:	LUCE
Class:	C3	Reported by:	Responsible Party
Meets Std:	False	Referred to:	
Penalty:	False	County:	Kings
REM Phase:	0	Latitude:	40.711322060
After Hours:	False	Longitude:	-73.956931700
UST Trust:	False		
Caller Remark:			

DEC Remark:

Spiller Information

Spiller Name:	TONY CARUCCI	Spiller Zip:	11379-
Spiller Company:	AJ LIBERTY PARK OIL CO	Spiller Country:	001
Spiller Address:	67-70 73RD PLACE	Contact Name:	TONY CARUCCI
Spiller City:	MIDDLE VILLAGE	Contact Phone:	(718) 894-9218
Spiller State:	NY	Contact Ext:	

Map Key	Number of Records	Direction	Distance (mi/ft)	Elev/Diff (ft)	Site	DB
Material Information						
OP Unit ID:	1035842				Med Air:	No
OU:	01				Med in Air:	No
Material ID:	346985				Med GW:	No
Material Code:	0001A				Med SW:	No
Material Name:	#2 fuel oil				Med DW:	No
CAS No:					Med Sewer:	No
Material Family:	Petroleum				Med Surf:	No
Quantity:	25.00				Med Subway:	No
Units:	G				Med Utility:	No
Recovered:	.00				Oxygenate:	
Med Soil:	Yes					

199	1 of 1	ENE	0.34 / 1,789.68	27.14 / -22	285 and 291 Metropolitan Ave 285, 291 Metropolitan Avenue Brooklyn NY 11211	BROWNFIELDS
Site Code:	382333				Site Code (GIS):	C224124
HW Code:	C224124				Site Class (GIS):	N
Site Class:	N				Address1 (GIS):	285, 291 Metropolitan Avenue
Site Address:	285, 291 Metropolitan Avenue				Address2 (GIS):	
City:	Brooklyn				Locality (GIS):	Brooklyn
ZIP:	11211				ZIP Code (GIS):	11211
County:	Kings				County (GIS):	Kings
SWIS:	2401				Town (GIS):	New York City
Region:	2				Region (GIS):	2
Town:	New York City				X Coord (GIS):	587997.86615
Acres:	0.250				Y Coord (GIS):	4507634.61380
Record Added:	2007-06-01 12:37:00				Method:	4.2
Record Update:	2009-08-07 08:29:00				Accuracy:	
Updated by:	yywong				Accuracy Unit:	
Latitude:	40.714933333				Latitude (GIS):	40.7149330154218
Longitude:	-73.958155556				Longitude (GIS):	-73.9581555582055
Site Name:	285 and 291 Metropolitan Ave					
Site Name (GIS):	285 and 291 Metropolitan Ave					
Site Class Desc (GIS):	No Further Action at this Time: Sites are given a classification of "N" when:					

a. the investigation and evaluation of a Class P site results in a determination that contamination at the site does not warrant placing the site on the Registry or it is being addressed under a brownfield program;

b. a site was in a brownfield program (BCP, ERP or VCP) or other non-Registry program, remediation was not completed, and the site did not otherwise qualify for listing on the Registry. As an example, this occurs when a volunteer begins a brownfield project and then for economic or other reasons, determines they cannot complete the work and the brownfield project is terminated. If the contamination at the brownfield site qualifies it for placement on the Registry, the Department acts to do so. If the site re-enters a brownfield program, it can be reclassified to Class A (active) to indicate that work has recommenced;

c. a site was identified simply as the location(s) where a drum(s) or other discrete waste was at one time present and subsequently removed by DEC or others and, based on the resulting conditions, no need for additional work was apparent; or

d. an application to the BCP, ERP or VCP was submitted, and was then withdrawn or terminated before any actions were taken to investigate or remediate the site.

Site Class Desc:

No Further Action at this Time: Sites are given a classification of "N" when:

a. the investigation and evaluation of a Class P site results in a determination that contamination at the site does not warrant placing the site on the Registry or it is being addressed under a brownfield program;

b. a site was in a brownfield program (BCP, ERP or VCP) or other non-Registry program, remediation was not completed, and the site did not otherwise qualify for listing on the Registry. As an example, this occurs when a volunteer begins a brownfield project and then for economic or other reasons, determines they cannot complete the work and the brownfield project is terminated. If the contamination at the brownfield site qualifies it for placement on the Registry, the Department acts to do so. If the site re-enters a brownfield program, it can be reclassified to Class A (active) to indicate that work has recommenced;

Map Key	Number of Records	Direction	Distance (mi/ft)	Elev/Diff (ft)	Site	DB
---------	-------------------	-----------	------------------	----------------	------	----

c. a site was identified simply as the location(s) where a drum(s) or other discrete waste was at one time present and subsequently removed by DEC or others and, based on the resulting conditions, no need for additional work was apparent; or

d. an application to the BCP, ERP or VCP was submitted, and was then withdrawn or terminated before any actions were taken to investigate or remediate the site.

Program:

Program Desc:

Assess DOH:

Source of Data:

BCP
Brownfield Cleanup Program

Remedial Sites Data set: This database contains records of the sites which have been remediated or are being managed under one of DER's remedial programs (i.e. , State Superfund, Brownfield Cleanp, etc.). All sites listed on the "Registry of Inactive Hazardous Waste Disposal Sites in New York State" are include in this database. The Database also includes the "Registry of Institutional and Engineering Controls in New York State". Remedial GIS Data set: This dataset includes a single point location for a subset of sites which are currently included in one of the Remedial Programs being overseen by the Division of Environmental Remediation.

Description:

This is a new BCP application which pertains to properties located at 285 and 291 Metropolitan Ave., Brooklyn, Kings County. This site is approximately 0.25 acres in size in an urban area. Surrounding uses are commercial and residential. Directly to the north, across the street from the site on North 4th Street, is a public school. The site consists of an automobile repair facility (former gas station) and a neighboring garage with residential uses on the second floor. The future use for this site is residential and commercial. Suspected and known contaminants are petroleum and metals and MTBE which are impacting the soil and groundwater. This BCP application is currently under review and the Department of Environmental Conservation will determine the application's approval and eligibility. Review of application terminated since the applicant is no longer an entity authorized in NYS to make the application. Following termination of the BCP application, the site was referred back for investigation and remediation under spill no. 0607903.

Assessment:

A limited investigation was performed on 291 Metropolitan Ave in October 2006 and spill number 0607903 was assigned. From four soil borings, one soil sample was collected from each. From another two soil borings, two samples were collected from each. From two borings, a grab groundwater was collected in each. The groundwater was contaminated with BTEX compounds and MTBE. Additional investigation will be required to define the extent of contamination.

Owner Information

Seq No:	0000001	Owner Street:	291 METROPOLITAN AVENUE
Sub Type:	06	Owner Street 2:	
Own Op:	01	Owner City:	BROOKLYN
Owner Name:		Owner State:	NY
Owner Company:	291 METROPOLITAN AVENUE, LLC	Owner Zip:	11211
Country:	United States of America		

Seq No:	0000001	Owner Street:	291 METROPOLITAN AVENUE
Sub Type:	06	Owner Street 2:	
Own Op:	06	Owner City:	BROOKLYN
Owner Name:	MR. DANIEL MILLER	Owner State:	NY
Owner Company:	291 METROPOLITAN AVENUE, LLC	Owner Zip:	11211
Country:	United States of America		

Seq No:	0000001	Owner Street:	291 METROPOLITAN AVENUE
Sub Type:	NNN	Owner Street 2:	
Own Op:	04	Owner City:	BROOKLYN
Owner Name:		Owner State:	NY
Owner Company:	G&A AUTO REPAIR	Owner Zip:	11211
Country:	United States of America		

200	1 of 1	E	0.34 / 1,802.41	32.39 / -17	APARTMENT BUILDING 265 SOUTH 2ND ST BROOKLYN NY	LST
---------------------	--------	---	--------------------	----------------	---	-----

Spill No:	0600214	Spill Date:	2006-04-06 14:00:00
Site ID:	362170	Rcvd Date:	2006-04-06 14:59:00
DER Facility ID:	312408	CAC Date:	
CID:	406	Insp Date:	
Program Type:	ER	Close Date:	2006-11-17 00:00:00
SWIS Code:	2401	Create Date:	2006-04-06 15:24:00
Contribute Factor:	Tank Test Failure	Update Date:	2006-11-20 10:14:01.357000000

Map Key	Number of Records	Direction	Distance (mi/ft)	Elev/Diff (ft)	Site	DB
Water Body:					DEC Region:	2
Source:	Institutional, Educational, Gov., Other				Lead DEC:	HRPATEL
Class:	C4				Reported by:	Tank Tester
Meets Std:	False				Referred to:	
Penalty:	False				County:	Kings
REM Phase:	0				Latitude:	40.711540000
After Hours:	False				Longitude:	-73.957198000
UST Trust:	False					
Caller Remark:						

"Tank test failure."

DEC Remark:

"04/07/06-Hiralkumar Patel. Spoke with Jim at Protest and he found that tank was leaking. this is 4000 gal AST vaulted in Concrete. haven't heard after tank test. Left message for Chuck Merritt at Merritt Engineering. 04/17/06-Hiralkumar Patel. Left message for Ms. Marian at Merritt Engineering. Received call from Maryann Wagh from Merritt Engineering. she gave me following information about owner of property: Super REalty LLC Mr. Abe Lasker (917) 753-8996. Left message for Chuck at Merritt as Maryann doesn't have latest information on case. Spoke with Abe Lasker at Super Realty. as per Mr. Lasker, somebody did work at site on Thursday to find out leakage. he doesn't know who did it. He is the Manager of property and his address is: Abe Lasker Super Realty LLC PO Box 110525 Brooklyn, NY 11211 Ph. (917) 753-8996 FAX (718) 336-8983 Received call from Chuck (FAX: 718-767-7996) from Merritt Engineering. as per him, Protest did isolation test and found leakage in pipings. Spoke with John at Pro Test. these are two different buildings and as per him, he found leakage in Vent pipe and remote fill. one building has vent pipe only leakage and another has vent pipe and remote fill. he doesn't know which one has what problem, so he will fax me that information with copies of test results. he still waiting to get approval for repair work. 05/11/06-Hiralkumar Patel. Left message for Jim at Protest. Received message from Jim. they haven't heard from owner yet. left message for Mr. Merritt. 06/01/06-Hiralkumar Patel. Spoke at Protest. Jim is out of office and will be back tomorrow. 06/02/06-Hiralkumar Patel. Spoke to John at Protest. He will call back with more information. 07/06/06-Hiralkumar Patel. spoke to Mr. Lasker and asked to send work invoice and test result. Mr. Lasker will call back. spoke to Maria at Protest. she will call back with updates. 08/01/06-Hiralkumar Patel. left message for Mr. Lasker. received call from Mr. Lasker. he will call protest and will call back with updates. 08/29/06-Hiralkumar Patel. spoke with John. they will be going onsite for repair work in next two weeks. if find any contamination, will remove it and if necessary will take endpoint samples. will send lab analyticals by first week of Oct. 2006. 09/25/06-Hiralkumar Patel. spoke with Bob at Protest. he will check and call back. received call from Bob. he found that Protest has done some piping replacement work and he couldn't find test results. he will ask John to call the Department. 11/08/06-Hiralkumar Patel. left message for John at Protest. 11/17/06-Hiralkumar Patel. received letter and tank test result from Ted from Protest. as per Ted, leak was at remote fill above grade. they have relocate the remote fill and replaced some aboveground pipings. no PBS record. spoke with Mr. Lasker. this building has been sold out in Aug. 06 and has new management. Mr. Lasker has new management company's information in office and will fax this information. sent fax to Mr. Lasker requesting new management's information and asked him to contact DEC Falvey. sent email to DEC Falvey with Mr. Lasker's contact number and detail about tank and site. Mr. Falvey will contact new management about tank registration. based on available documents, case closed. 11/20/06-Hiralkumar Patel. received fax from Mr. Lasker. as per Mr. Lasker, tank is registered. new management is: Mag Realty Corp 475 Washington AVenue Brooklyn, NY 11238 Ph. (718) 622-6157 Fax (718) 789-3500 Contact: Mitch Asher spoke with Mr. Asher. he doesn't know about registration. he will check and will do registration if not registered. Mr. Asher asked to send application form."

Spiller Information

Spiller Name:	CHUCK MERRITT	Spiller Zip:	11201
Spiller Company:	APARTMENT BUILDING	Spiller Country:	001
Spiller Address:	265 SOUTH 2ND ST.	Contact Name:	CHUCK MERRITT
Spiller City:	BROOKLYN	Contact Phone:	(718) 767-7997
Spiller State:	NY	Contact Ext:	

Material Information

OP Unit ID:	1120272	Med Air:	No
OU:	01	Med in Air:	No
Material ID:	2109768	Med GW:	No
Material Code:	0001A	Med SW:	No
Material Name:	#2 fuel oil	Med DW:	No
CAS No:		Med Sewer:	No
Material Family:	Petroleum	Med Surf:	No
Quantity:	.00	Med Subway:	No
Units:	G	Med Utility:	No
Recovered:	.00	Oxygenate:	
Med Soil:	Yes		

Tank Test Information

Spill Tank ID:	1549872	Source:	
Tank No:	1	Leak Rate:	.00

Map Key	Number of Records	Direction	Distance (mi/ft)	Elev/Diff (ft)	Site	DB
Tank Size:	4000				Gross Fail:	
Material:	0001				Modified by:	Watchdog
EPA UST:					Last Modified:	2006-04-06 15:23:56
UST:					Test Method:	03
Cause:					Test Method 1:	Horner EZ Check I or II

[201](#) 1 of 1 E 0.35 / 1,822.79 33.82 / -15 APARTMENT BUILDING 278 SOUTH 2ND ST BROOKLYN NY LST

Spill No:	0600215	Spill Date:	2006-04-06 15:00:00
Site ID:	362171	Rcvd Date:	2006-04-06 15:02:00
DER Facility ID:	312409	CAC Date:	
CID:	406	Insp Date:	
Program Type:	ER	Close Date:	2006-11-17 00:00:00
SWIS Code:	2401	Create Date:	2006-04-06 15:24:00
Contribute Factor:	Tank Test Failure	Update Date:	2006-11-20 10:14:26.937000000
Water Body:		DEC Region:	2
Source:	Institutional, Educational, Gov., Other	Lead DEC:	HRPATEL
Class:	C4	Reported by:	Tank Tester
Meets Std:	False	Referred to:	
Penalty:	False	County:	Kings
REM Phase:	0	Latitude:	40.711313000
After Hours:	False	Longitude:	-73.956915000
UST Trust:	False		
DEC Remark:			

"04/07/06-Hiralkumar Patel. Spoke with Jim at Protest and he found that tank was leaking. this is 4000 gal AST vaulted in Concrete. haven't heard after tank test. Left message for Chuck Merritt at Merritt Engineering. 04/17/06-Hiralkumar Patel. Left message for Ms. Marian at Merritt Engineering. Received call from Maryann Wagh from Merritt Engineering. she gave me following information about owner of property: Super REAlty LLC Mr. Abe Lasker (917) 753-8996. Left message for Chuck at Merritt as Maryann doesn't have latest information on case. Spoke with Abe Lasker at Super Realty. as per Mr. Lasker, somebody did work at site on Thursday to find out leakage. he doesn't know who did it. He is the Manager of property and his address is: Abe Lasker Super Realty LLC PO Box 110525 Brooklyn, NY 11211 Ph. (917) 753-8996 FAX (718) 336-8983 Received call from Chuck (FAX: 718-767-7996) from Merritt Engineering. as per him, Protest did isolation test and found leakage in pipings. Spoke with John at Pro Test. these are two different buildings and as per him, he found leakage in Vent pipe and remote fill. one building has vent pipe only leakage and another has vent pipe and remote fill. he doesn't know which one has what problem, so he will fax me that information with copies of test results. he still waiting to get approval for repair work. 05/11/06-Hiralkumar Patel. Left message for Jim at Protest. Received message from Jim. they haven't heard from owner yet. left message from Mr. Merritt. 06/02/06-Hiralkumar Patel. Spoke to John at Protest. He will call back with more information. 07/06/06-Hiralkumar Patel. spoke to Mr. Lasker and asked to send work invoice and test result. Mr. Lasker will call back. spoke to Maria at Protest. she will call back with updates. 08/01/06-Hiralkumar Patel. left message for Mr. Lasker. received call from Mr. Lasker. he will call protest and will call back with updates. 08/29/06-Hiralkumar Patel. spoke with John at protest. they will be going onsite for repair work in next two weeks. if find any contamination, will remove it and if necessary will take endpoint samples. will send lab analyticals by first week of Oct. 2006. 09/25/06-Hiralkumar Patel. spoke with Bob at Protest. he will check and call back. received call from Bob. he found that Protest has done some piping replacement work and he couldn't find test results. he will ask John to call the Department. 11/08/06-Hiralkumar Patel. left message for John at Protest. 11/17/06-Hiralkumar Patel. received letter and tank test result from Ted from Protest. as per Ted, leak was at vent pipe. they have replaced leaking vent pipe portion. no PBS record. spoke with Mr. Lasker. this building has been sold out in Aug. 06 and has new management. Mr. Lasker has new management company's information in office and will fax this information. sent fax to Mr. Lasker requesting new management's information and asked him to contact DEC Falvey. sent email to DEC Falvey with Mr. Lasker's contact number and detail about tank and site. Mr. Falvey will contact new management about tank registration. based on available documents, case closed. 11/20/06-Hiralkumar Patel. received fax from Mr. Lasker. as per Mr. Lasker, tank is registered. new management is: Mag Realty Corp 475 Washington AVenue Brooklyn, NY 11238 Ph. (718) 622-6157 Fax (718) 789-3500 Contact: Mitch Asher spoke with Mr. Asher. he doesn't know about registration. he will check and will do registration if not registered. Mr. Asher asked to send application form."

Caller Remark:

"Tank test failure."

Spiller Information

Spiller Name:	CHUCK MERRITT	Spiller Zip:	11201
Spiller Company:	APARTMENT BUILDING	Spiller Country:	001
Spiller Address:	278 SOUTH 2ND ST	Contact Name:	CHUCK MERRITT
Spiller City:	BROOKLYN	Contact Phone:	(718) 767-7997
Spiller State:	NY	Contact Ext:	

Map Key	Number of Records	Direction	Distance (mi/ft)	Elev/Diff (ft)	Site	DB
Material Information						
OP Unit ID:	1120273				Med Air:	No
OU:	01				Med in Air:	No
Material ID:	2109769				Med GW:	No
Material Code:	0001A				Med SW:	No
Material Name:	#2 fuel oil				Med DW:	No
CAS No:					Med Sewer:	No
Material Family:	Petroleum				Med Surf:	No
Quantity:	.00				Med Subway:	No
Units:	G				Med Utility:	No
Recovered:	.00				Oxygenate:	
Med Soil:	Yes					
Tank Test Information						
Spill Tank ID:	1549873				Source:	
Tank No:	1				Leak Rate:	.00
Tank Size:	4000				Gross Fail:	
Material:	0001				Modified by:	Watchdog
EPA UST:					Last Modified:	2006-04-06 15:23:56
UST:					Test Method:	03
Cause:					Test Method 1:	Homer EZ Check I or II

202	1 of 8	NNW	0.35 / 1,843.66	15.92 / -33	Fyn Paint and Lacquer Co., Inc. 230 Kent Avenue Brooklyn NY 11249	BROWNFIELDS
Site Code:	502562				Site Code (GIS):	C224154
HW Code:	C224154				Site Class (GIS):	A
Site Class:	A				Address1 (GIS):	230 Kent Avenue
Site Address:	230 Kent Avenue				Address2 (GIS):	
City:	Brooklyn				Locality (GIS):	Brooklyn
ZIP:	11249				ZIP Code (GIS):	11249
County:	Kings				County (GIS):	Kings
SWIS:	2401				Town (GIS):	New York City
Region:	2				Region (GIS):	2
Town:	New York City				X Coord (GIS):	587393.29468
Acres:	0.135				Y Coord (GIS):	4507881.58510
Record Added:	2014-12-04 10:44:00				Method:	1.1
Record Update:	2017-11-03 16:37:00				Accuracy:	None
Updated by:	JHOCONNE				Accuracy Unit:	
Latitude:	40.71722222				Latitude (GIS):	40.7172219131031
Longitude:	-73.965277778				Longitude (GIS):	-73.9652777801163
Site Name:	Fyn Paint and Lacquer Co., Inc.					
Site Name (GIS):	Fyn Paint and Lacquer Co., Inc.					
Site Class Desc (GIS):	Active: The classification assigned to a non-registry site in any remedial program where work is underway and not yet complete (i. e., Brownfield Cleanup Program, Environmental Restoration Program, Voluntary Cleanup Program and RCRA Corrective action Program sites). This may be used for Manufactured Gas Plant sites or those being remediated under an EPA Cooperative Agreement.					
Site Class Desc:	Active: The classification assigned to a non-registry site in any remedial program where work is underway and not yet complete (i. e., Brownfield Cleanup Program, Environmental Restoration Program, Voluntary Cleanup Program and RCRA Corrective action Program sites). This may be used for Manufactured Gas Plant sites or those being remediated under an EPA Cooperative Agreement.					
Program:	BCP					
Program Desc:	Brownfield Cleanup Program					
Assess DOH:	People may contact contaminated soils or groundwater if they dig below the surface. People are not drinking contaminated groundwater associated with the site because the area is served by a public water supply that is not affected by this contamination. Volatile organic compounds in the groundwater may move into the soil vapor (air spaces within the soil), which in turn may move into overlying buildings and affect the indoor air quality. This process, which is similar to the movement of radon gas from the subsurface into the indoor air of buildings, is referred to as soil vapor intrusion. The potential exists for the inhalation of site contaminants due to soil vapor intrusion on-site. Further evaluation is needed to determine whether soil vapor intrusion is a concern for off-site structures.					
Source of Data:	Remedial Sites Data set: This database contains records of the sites which have been remediated or are being managed under one of DER's remedial programs (i.e., State Superfund, Brownfield Cleanp, etc.). All sites listed on the "Registry of Inactive Hazardous Waste Disposal Sites in New York State" are include in this database. The					

<i>Map Key</i>	<i>Number of Records</i>	<i>Direction</i>	<i>Distance (mi/ft)</i>	<i>Elev/Diff (ft)</i>	<i>Site</i>	<i>DB</i>
----------------	--------------------------	------------------	-------------------------	-----------------------	-------------	-----------

Database also includes the "Registry of Institutional and Engineering Controls in New York State". Remedial GIS Data set: This dataset includes a single point location for a subset of sites which are currently included in one of the Remedial Programs being overseen by the Division of Environmental Remediation.

Description:

Location: The Fyn Paint and Lacquer Co., Inc. site is located in an urban area at 230 Kent Avenue in Brooklyn, Kings County. The site is situated on the block bounded by Kent Avenue to the east, Metropolitan Avenue to the north, North First Street to the south and River Street to the west. Alternate addresses for the property are: 230-232 Kent Avenue; 76-80 River Street; and 29-37 North First Street. Site Features: The site consists of a 0.135-acre lot improved with an unoccupied two-story industrial/warehouse building with a gross floor area of approximately 5,862 square feet. A small basement contains the heating oil tank, furnace and controls for the sprinkler system. Current Zoning and Land Use: The site land use is currently recorded as Industrial and Manufacturing. Zoning for the property is M3-1, which is designated for areas with heavy industries that generate noise, traffic or pollutants. The on-site building is currently vacant. Past Use of the Site: Past land uses associated with the site include a chemical and coatings company (circa 1949) and paint and lacquer manufacturing (1959 - 2011). Prior to entry into the BCP, the site was managed under New York State's Voluntary Cleanup Program (VCP). Under the VCP a dual phase extraction system was installed to address on-site and off-site contamination in soil and groundwater. The system has been operating intermittently since 2012. Site Geology and Hydrogeology: The ground surface at the property consists of concrete and asphalt pavement. The shallow soil beneath the property consist of medium and coarse grained brown sand with some silt and a trace of gravel. In general, the subsurface consists of interbedded layers of sand, gravel, clay and silt to approximately 65 feet below ground surface (fbgs). Groundwater flow direction beneath the property is toward the west. The depth to groundwater is approximately 12 to 15 fbs. The East River is approximate 500 feet to the west of the site boundary.

Assessment:

Nature and Extent of Contamination: A remedial investigation for the site was completed under the Voluntary Cleanup Program, site code V00380. Soil and groundwater samples were analyzed for volatile organic compounds (VOCs), semi-volatile organic compounds (SVOCs), metals, pesticides/herbicides, and PCBs. The investigation identified the primary contaminants of concern in soil, soil vapor and groundwater as VOCs including acetone, ethylbenzene, toluene, and mixed xylenes from the 14 closed-in-place underground storage tanks (USTs), and from spills which occurred during 50 years of manufacturing of paint and lacquer. Soil - VOCs in soil extend across the footprint of the Fyn Paint building and beneath the adjacent property and sidewalks to the north and west. The contaminants in soil include xylene at concentrations of up to 7,000 parts per million (ppm), acetone at 19 ppm, toluene at 4,000 ppm, and ethylbenzene at 1,700 ppm. Groundwater - During the groundwater monitoring sampling event conducted in October 2015, non-aqueous phase liquid (NAPL) and dissolved-phase contamination was detected in on-site and off-site monitoring wells. In on-site monitoring wells the dissolved toluene was as high as 16,000 parts per billion (ppb), xylene was as high as 13,400 ppb, and ethylbenzene was as high as 1,700 ppb. In the adjacent off-site monitoring wells the toluene was as high as 240,000 ppb, xylene was as high as 108,000 ppb, ethylbenzene was as high as 18,000 ppb, and acetone was as high as 35,000 ppb. An off-site monitoring well across Kent Avenue had toluene as high as 370,000 ppb. Sub-slab vapor - Sub-slab vapor samples were collected beneath the on-site building's basement slab and the following VOCs were detected: acetone at up to 6,400 micrograms per cubic meter (ug/m3); benzene at 1,200 ug/m3; toluene at 180,000 ug/m3; xylene at 186,000 ug/m3 and ethylbenzene at 36,000 ug/m3. Contaminants in sub-slab vapor extend to the property boundaries.

Materials Information

Waste Name: benzene
Waste Quantity: UNKNOWN
Waste Code:

Waste Name: XYLENE (MIXED)
Waste Quantity: UNKNOWN
Waste Code:

Waste Name: ACETONE
Waste Quantity: UNKNOWN
Waste Code:

Waste Name: ETHYLBENZENE
Waste Quantity: UNKNOWN
Waste Code:

Waste Name: TOLUENE
Waste Quantity: UNKNOWN
Waste Code:

Owner Information

Seq No:	0000001	Owner Street:	81 Devoe Street at Leonard St.
Sub Type:	NNN	Owner Street 2:	
Own Op:	19	Owner City:	Brooklyn
Owner Name:		Owner State:	NY
Owner Company:	Brooklyn Public Library - Leonard Branch	Owner Zip:	11211
Country:	United States of America		

Map Key	Number of Records	Direction	Distance (mi/ft)	Elev/Diff (ft)	Site	DB
Seq No:	0000001				Owner Street: Kramer Levin Naftalis & Frankel LLP	
Sub Type:	P03				Owner Street 2: 1177 Avenue of Americas	
Own Op:	06				Owner City: New York	
Owner Name:	c/o Charles S. Warren, Esq.				Owner State: NY	
Owner Company:	Kent Riverview LLC				Owner Zip: 10036	
Country:	United States of America					
Seq No:	0000001				Owner Street: 50 East 79th St.	
Sub Type:	P03				Owner Street 2:	
Own Op:	03				Owner City: New York	
Owner Name:	Leonard S. Elman				Owner State: NY	
Owner Company:	Privat				Owner Zip: 10021	
Country:	United States of America					
Seq No:	0000001				Owner Street: Cullen and Dykman, LLP	
Sub Type:	03				Owner Street 2: 100 Quentin Roosevelt Avenue	
Own Op:	01				Owner City: Garden City	
Owner Name:	Jeffrey Herz, Esq.				Owner State: NY	
Owner Company:	Kent River Corp.				Owner Zip: 11530	
Country:	United States of America					
Seq No:	0000003				Owner Street: 435 Graham Avenue	
Sub Type:	C01				Owner Street 2:	
Own Op:	19				Owner City: Brooklyn	
Owner Name:					Owner State: NY	
Owner Company:	Brooklyn Community Board No. 1				Owner Zip: 11211	
Country:	United States of America					
Seq No:	0000002				Owner Street: 107 Norman Avenue at Leonard St.	
Sub Type:	NNN				Owner Street 2:	
Own Op:	19				Owner City: Brooklyn	
Owner Name:					Owner State: NY	
Owner Company:	Brooklyn Public Library - Greenpoint Branch				Owner Zip: 11222	
Country:	United States of America					
<u>HW Extra Information</u>						
Dump:	False				Disposal Start: 1950	
Structure:	True				Disposal Terminate:	
Lagoon:	False				Latitude:	
Landfill:	False				Longitude:	
Pond:	False				Record Added: 2014-12-04 11:46:00	
Dell:					Record Updated: 2016-09-27 10:27:00	
Updated By:	IXMUNTEA					
<u>Projects Information</u>						
Project Code:	04				Operable Unit ID: 1251932	
Project Desc:	Remedial Design				Operable Unit: 01	
Project Refer Name:					Operable Unit Desc: Remedial Program	
End Date:	2016-11-01 00:00:00				Code Name: Remedial Design	
End Status:	ACT					
Project Code:	02				Operable Unit ID: 1251932	
Project Desc:	Remedial Investigation				Operable Unit: 01	
Project Refer Name:					Operable Unit Desc: Remedial Program	
End Date:	2016-10-28 00:00:00				Code Name: Remedial Investigation	
End Status:	ACT					

202

2 of 8

NNW

0.35 /
1,843.6615.92 /
-33Fyn Paint and Lacquer Co., Inc. -
Off-Site
230 Kent Avenue
Brooklyn NY 11249

BROWNFIELDS

Map Key	Number of Records	Direction	Distance (mi/ft)	Elev/Diff (ft)	Site	DB
Site Code:	509286				Site Code (GIS): C224154A	
HW Code:	C224154A				Site Class (GIS): A	
Site Class:	A				Address1 (GIS): 230 Kent Avenue	
Site Address:	230 Kent Avenue				Address2 (GIS):	
City:	Brooklyn				Locality (GIS): Brooklyn	
ZIP:	11249				ZIP Code (GIS): 11249	
County:	Kings				County (GIS): Kings	
SWIS:	2401				Town (GIS): New York City	
Region:	2				Region (GIS): 2	
Town:	New York City				X Coord (GIS): 587393.29468	
Acres:					Y Coord (GIS): 4507881.58510	
Record Added:	2015-06-17 15:05:00				Method: 1.1	
Record Update:	2017-10-23 16:33:00				Accuracy: None	
Updated by:	JHOCONNE				Accuracy Unit:	
Latitude:	40.717222222				Latitude (GIS): 40.7172219131031	
Longitude:	-73.965277778				Longitude (GIS): -73.9652777801163	
Site Name:	Fyn Paint and Lacquer Co., Inc. - Off-Site					
Site Name (GIS):	Fyn Paint and Lacquer Co., Inc. - Off-Site					
Site Class Desc (GIS):	Active: The classification assigned to a non-registry site in any remedial program where work is underway and not yet complete (i. e., Brownfield Cleanup Program, Environmental Restoration Program, Voluntary Cleanup Program and RCRA Corrective action Program sites). This may be used for Manufactured Gas Plant sites or those being remediated under an EPA Cooperative Agreement.					
Site Class Desc:	Active: The classification assigned to a non-registry site in any remedial program where work is underway and not yet complete (i. e., Brownfield Cleanup Program, Environmental Restoration Program, Voluntary Cleanup Program and RCRA Corrective action Program sites). This may be used for Manufactured Gas Plant sites or those being remediated under an EPA Cooperative Agreement.					
Program:	BCP					
Program Desc:	Brownfield Cleanup Program					
Assess DOH:	Information submitted with the BCP application regarding the conditions at the site are currently under review and will be revised as additional information becomes available.					
Source of Data:	Remedial Sites Data set: This database contains records of the sites which have been remediated or are being managed under one of DER's remedial programs (i.e. , State Superfund, Brownfield Cleanp, etc.). All sites listed on the "Registry of Inactive Hazardous Waste Disposal Sites in New York State" are include in this database. The Database also includes the "Registry of Institutional and Engineering Controls in New York State". Remedial GIS Data set: This dataset includes a single point location for a subset of sites which are currently included in one of the Remedial Programs being overseen by the Division of Environmental Remediation.					
Description:	<p>The area of concern subject to this work is considered off-site from BCP site C224154 and reflects the investigation and possible remediation of contamination that may have migrated from that site. This work is being carried out as provided for under the Environmental Conservation Law Section 27-1411.5. Please see C224154 for further information regarding the status of the site in the Brownfield Cleanup program. Location: The Fyn Paint and Lacquer Co., Inc.- Off-Site is located in an urban area in Brooklyn, Kings County. The site is situated on the block bounded by Kent Avenue to the east, Metropolitan Avenue to the north, North First Street to the south and River Street to the west. Site Features: The site consists of the areas surrounding the Fyn Paint facility. Site Geology and Hydrogeology: Based on information collected during the investigation of C224154, shallow soil consist fill material followed by medium and coarse grained brown sand with some silt and a trace of gravel. In general, the subsurface consists of interbedded layers of sand, gravel, clay and silt to approximately 65 feet below ground surface (bgs). Groundwater flow direction is toward the west. The depth to groundwater is approximately 12 to 15 ft below grade. The East River is located approximately 500 feet to the west of the Fyn Paint site.</p>					
Assessment:	<p>Nature and Extent of Contamination: The remedial investigation for the C224154 site revealed: a) contamination: the soil, soil vapor and the groundwater are contaminated with volatile organic compounds (VOCs). The main VOCs are acetone, ethylbenzene, toluene, and mixed xylenes which have migrated off-site from C224154. b) areal/depth extent: the VOC plume from site C224154 extends across the footprint of the Fyn Paint building under the adjacent sidewalks, parking lot and streets. c) concentrations: Groundwater monitoring conducted in 2006 revealed non-aqueous phase liquid (NAPL) and dissolved-phase contamination in on-site and off-site monitoring wells.</p>					
Materials Information						
Waste Name:	ethylbenzene					
Waste Quantity:	UNKNOWN					
Waste Code:						
Waste Name:	xylene (mixed)					
Waste Quantity:	UNKNOWN					
Waste Code:						
Waste Name:	acetone					

Map Key	Number of Records	Direction	Distance (mi/ft)	Elev/Diff (ft)	Site	DB
Waste Quantity:		UNKNOWN				
Waste Code:						
Waste Name:		toluene				
Waste Quantity:		UNKNOWN				
Waste Code:						
<u>HW Extra Information</u>						
Dump:	False			Disposal Start:		
Structure:	False			Disposal Terminate:		
Lagoon:	False			Latitude:		
Landfill:	False			Longitude:		
Pond:	False			Record Added:	2016-01-11 14:18:00	
Dell:				Record Updated:	2016-01-11 14:18:00	
Updated By:	JHOCONNE					

[202](#) 3 of 8 **NNW** 0.35 / 1,843.66 15.92 / -33 **FYN PAINT AND LACQUER CO., INC.** **CERCLIS**
230 KENT AVENUE
BROOKLYN NY 100071866

Site ID:	0206513	RNPL Status Code:	N
Site EPA ID:	NYC200400950	NPL Status:	Not on the NPL
Site Street Address 2:		RFED Facility Code:	N
Site County Name:	KINGS	RFED Facility Desc:	Not a Federal Facility
Site FIPS Code:	36047	USGS Hydro Unit No.:	
Region Code:	02	Site Cong. Dist. Code:	08
Site SMSA No.:		ROT Desc:	
Site Prim. Latitude:	+40.71718	FR NPL Update No.:	
Site Prim. Longitude:	-073.9653	RFRA Code:	
Lat Long Source:			
RNON NPL Status Desc:	Removal Only Site (No Site Assessment Work Needed)		

CERCLIS Assess History

OU ID:	00	RALT Short Name:	EPA Fund
Act Code ID:	001	Act Start Date:	
RAT Code:	RS	Act Complete Date:	11/29/2011 00:00:00
RAT Short Name:	RV ASSESS	AGT Order No.:	30
RAT Name:	REMOVAL ASSESSMENT	SH OU:	
RAT Hist. Only Flag:		SH Code:	
RAT NSI Indicator:	B	SH Seq:	
RAT Level:	1	SH Start Date:	
RAT DEF OU:	00	SH Complete Date:	
RFBS Code:	V	SH Lead:	
SPA Code:	08		
RAT Def:	Collecting site characteristics to determine whether or not a removal must be performed.		
Site Desc:			
Site Alias:			

CERCLIS Assess History

OU ID:	00	RALT Short Name:	
Act Code ID:		Act Start Date:	
RAT Code:		Act Complete Date:	
RAT Short Name:		AGT Order No.:	0
RAT Name:		SH OU:	
RAT Hist. Only Flag:		SH Code:	
RAT NSI Indicator:		SH Seq:	
RAT Level:		SH Start Date:	
RAT DEF OU:		SH Complete Date:	
RFBS Code:		SH Lead:	
SPA Code:			
RAT Def:			

Map Key	Number of Records	Direction	Distance (mi/ft)	Elev/Diff (ft)	Site	DB
Site Desc:		Former paint and lacquer manufacturing facility				
Site Alias:		No alias data available				
<u>CERCLIS Assess History</u>						
OU ID:	00				RALT Short Name:	PRP Rsp Fed
Act Code ID:	001				Act Start Date:	11/16/2011 00:00:00
RAT Code:	PJ				Act Complete Date:	1/13/2012 00:00:00
RAT Short Name:	RP EM REM				AGT Order No.:	95
RAT Name:	POTENTIALLY RESPONSIBLE PARTY EMERGENCY REMOVAL				SH OU:	
RAT Hist. Only Flag:					SH Code:	
RAT NSI Indicator:	B				SH Seq:	
RAT Level:	1				SH Start Date:	
RAT DEF OU:					SH Complete Date:	
RFBS Code:					SH Lead:	
SPA Code:	13					
RAT Def:	The PRP or their contractors have begun construction work on-site in response to an emergency incident, and EPA provides on-site technical oversight and/or is part of an incident command system/unified command. The date of construction is reported in WasteLAN as the PRP Emergency Removal actual start date.					
Site Desc:						
Site Alias:						

202	4 of 8	NNW	0.35 / 1,843.66	15.92 / -33	Fyn Paint and Lacquer Co., Inc. 230 KENT AVENUE BROOKLYN NY 11211	NY INST
Site Code:	56974				Site Code (GIS):	V00380
HW Code:	V00380				Site Class (GIS):	N
Site Class:	A				Address 1 (GIS):	230 Kent Avenue
Control Type:	INST				Locality (GIS):	Brooklyn
Program:	VCP				Zip Code (GIS):	11249
Program Desc:	Voluntary Cleanup Program				County (GIS):	Kings
SWIS:	2401				Town (GIS):	New York City
Acres:	0.135				Region (GIS):	2
Site Address:	230 KENT AVENUE				X Coord (GIS):	587384.49353
City:	BROOKLYN				Y Coord (GIS):	4507887.71161
ZIP:	11211				Method:	4.3
County:	Kings				Accuracy:	variable
Region:	2				Accuracy Unit:	
Town:	New York City				Latitude (GIS):	40.7172780298116
Latitude:	40.717278030				Longitude (GIS):	-73.9653811137105
Longitude:	-73.965381110					
Site Name:	Fyn Paint and Lacquer Co., Inc.					
Site Name (GIS):	Fyn Paint and Lacquer Co., Inc.					
Address 2 (GIS):						
Site Class Desc:	Active: The classification assigned to a non-registry site in any remedial program where work is underway and not yet complete (i. e., Brownfield Cleanup Program, Environmental Restoration Program, Voluntary Cleanup Program and RCRA Corrective action Program sites). This may be used for Manufactured Gas Plant sites or those being remediated under an EPA Cooperative Agreement.					
Site Class Desc (GIS):	No Further Action at this Time: Sites are given a classification of "N" when: <ul style="list-style-type: none"> a. the investigation and evaluation of a Class P site results in a determination that contamination at the site does not warrant placing the site on the Registry or it is being addressed under a brownfield program; b. a site was in a brownfield program (BCP, ERP or VCP) or other non-Registry program, remediation was not completed, and the site did not otherwise qualify for listing on the Registry. As an example, this occurs when a volunteer begins a brownfield project and then for economic or other reasons, determines they cannot complete the work and the brownfield project is terminated. If the contamination at the brownfield site qualifies it for placement on the Registry, the Department acts to do so. If the site re-enters a brownfield program, it can be reclassified to Class A (active) to indicate that work has recommenced; c. a site was identified simply as the location(s) where a drum(s) or other discrete waste was at one time present and subsequently removed by DEC or others and, based on the resulting conditions, no need for additional work was apparent; or 					

Map Key	Number of Records	Direction	Distance (mi/ft)	Elev/Diff (ft)	Site	DB
---------	-------------------	-----------	------------------	----------------	------	----

d. an application to the BCP, ERP or VCP was submitted, and was then withdrawn or terminated before any actions were taken to investigate or remediate the site.

Source of Data:

Remedial Sites Data set: This database contains records of the sites which have been remediated or are being managed under one of DER's remedial programs (i.e. , State Superfund, Brownfield Cleanp, etc.). All sites listed on the "Registry of Inactive Hazardous Waste Disposal Sites in New York State" are include in this database. The Database also includes the "Registry of Institutional and Engineering Controls in New York State". Remedial GIS Data set: This dataset includes a single point location for a subset of sites which are currently included in one of the Remedial Programs being overseen by the Division of Environmental Remediation.

Assess DOH:

It is unlikely that people will drink contaminated groundwater since the area is provided with public water. It is also unlikely that area residents will come in contact with contaminated soil and subsurface material since the site and the surrounding area are covered with buildings and pavement. If the site is redeveloped, construction workers or future site occupants may come in contact with site related contamination in soil if it is not handled properly. The potential for nearby residents and building occupants to breathe site-related contaminants that may migrate into nearby buildings via soil vapor intrusion will be evaluated.

Description:

Location: The 0.135 acre site is located in an urban area of Brooklyn at 230 Kent Avenue, Brooklyn, NY 11211 (Block 2362, Lot 1). It is bordered by Kent Avenue to the east, by River Street to the west, by North First Street to the south, and by Con Edison's former North First Street Oil Storage Terminal to the north. Site Features: On site it is a two story wood frame building with a partial basement. The building was used for paint and lacquer manufacturing. The site has a RCRA Closure Work Plan which began in 2011 (EPA # 001270867). Current Zoning: The current zoning is M3-1, heavy manufacturing. The site is located approximately 500 ft from the East River. The surrounding neighborhood consisted of warehouses, other manufacturing facilities, and residential buildings. In the last ten years, the neighborhood has transformed into a predominantly residential area. Historical Use: The site was a paint and lacquer manufacturing facility from 1930 to 2010. The facility was a large hazardous waste generator with an assigned EPA number 001270867. The owner of the site entered into a Voluntary Cleanup Agreement (VCA) with the Department in April 2001. Geology and Hydrogeology: The site is located in the Atlantic Coastal Plain. The geology of this province is comprised of interbedded of sand clay and marl. The shallow soil beneath the site consists of 75 feet of medium and course sand, gravel and silt layers. The groundwater is 7 to 15 feet below grade. The groundwater flow direction is west towards East River.

Assessment:

Nature and Extent of Contamination: a) contamination: based on the investigations performed at the site it was revealed that the soil, soil vapor and groundwater are contaminated with volatile organic compounds (VOCs). The main VOCs are acetone, ethylbenzene, toluene, and mixed xylenes. b) areal/depth extent: the VOC plume from 14 closed-in-place underground storage tanks (USTs), and from spills which occurred during the manufacture of paint and lacquer, extends across the foot print of the Fyn Paint building into the adjacent sidewalks and parking lot. c) concentrations: Groundwater monitoring conducted in 2006 revealed non-aqueous phase liquid (NAPL) and dissolved-phase contamination in three of the on-site and off-site monitoring wells. In March 2007, an Interim Remedial Measure (IRM) consisting of a groundwater pump and treatment system with an activated carbon filtration stage was installed and operated. The Remedial Investigation (RI) was completed in January 2008. A Remedial Action Work Plan (RAWP) to address on-site and off-site contamination was approved by the Department in October 2009. In 2010, a pilot test for soil vapor extraction and dual phase extraction system was performed for additional remedial system design. In July 2011, the RCRA closure work plan was approved and RCRA closure activities continued through 2013. A Remedial Design for a dual phase extraction system was approved.

Controls Information

Control Code:	25	Record Added Date:	2014-11-21 13:14:03.317000000
Control Name:	Landuse Restriction	Record Updated Date:	2014-11-21 13:14:03.317000000
Control Type:	INST	In Place Date:	2008-04-11 00:00:00
Updated By:	IXMUNTEA		
Control Code:	A	Record Added Date:	2014-11-21 13:14:03.317000000
Control Name:	Deed Restriction	Record Updated Date:	2014-11-21 13:14:03.317000000
Control Type:	INST	In Place Date:	2008-04-11 00:00:00
Updated By:	IXMUNTEA		
Control Code:	08	Record Added Date:	2014-11-21 13:14:03.317000000
Control Name:	Ground Water Use Restriction	Record Updated Date:	2014-11-21 13:14:03.317000000
Control Type:	INST	In Place Date:	2008-04-11 00:00:00
Updated By:	IXMUNTEA		
Control Code:	26	Record Added Date:	2014-11-21 13:14:03.317000000
Control Name:	Building Use Restriction	Record Updated Date:	2014-11-21 13:14:03.317000000
Control Type:	INST	In Place Date:	2008-04-11 00:00:00
Updated By:	IXMUNTEA		

Owner Information

Owner Op:	19	Owner Street 2:	
Seq No:	0000001	Owner City:	Brooklyn

Map Key	Number of Records	Direction	Distance (mi/ft)	Elev/Diff (ft)	Site	DB
---------	-------------------	-----------	------------------	----------------	------	----

Sub Type:	C01				Owner State:	NY
Owner Name:					Owner Zip:	11222
Owner Company:	Brooklyn Public Library - Greenpoint Branch				Country:	United States of America
Owner Street:	107 Norman Ave. (at Leonard St.)					

Owner Op:	19				Owner Street 2:	
Seq No:	0000003				Owner City:	LIC
Sub Type:	NNN				Owner State:	NY
Owner Name:	Ioana Munteanu-Ramnic, P.E.				Owner Zip:	11101
Owner Company:	NYSDEC				Country:	United States of America
Owner Street:	47-40 21st St., First Floor					

Owner Op:	19				Owner Street 2:	
Seq No:	0000002				Owner City:	Brooklyn
Sub Type:	C01				Owner State:	NY
Owner Name:					Owner Zip:	11211
Owner Company:	Brooklyn Public Library - Leonard Branch				Country:	United States of America
Owner Street:	81 Devoe St. (at Leonard)					

Owner Op:	01				Owner Street 2:	100 Quentin Roosevelt Ave.
Seq No:	0000001				Owner City:	Garden City
Sub Type:	E				Owner State:	NY
Owner Name:	Jeffrey Herz, Esq				Owner Zip:	11530
Owner Company:	Kent River Corporation				Country:	United States of America
Owner Street:	Cullen and Dykman, LLP					

Projects Information

Project Code:	02				Operable Unit:	4136
Project Desc:	Remedial Investigation				Operable Unit:	01
Project Refer Name:					Operable Unit Desc:	Remedial Program
End Date:	2009-10-16 00:00:00				Code Name:	Remedial Investigation
End Status:	ACT					

Project Code:	04				Operable Unit:	4136
Project Desc:	Remedial Design				Operable Unit:	01
Project Refer Name:					Operable Unit Desc:	Remedial Program
End Date:	2013-10-15 00:00:00				Code Name:	Remedial Design
End Status:	ACT					

202	5 of 8	NNW	0.35 / 1,843.66	15.92 / -33	FYN PAINT 33 NORTH 1ST STREET BROOKLYN NY	LST
---------------------	--------	-----	--------------------	----------------	---	-----

Spill No:	9815508				Spill Date:	1999-03-30 12:00:00
Site ID:	197936				Rcvd Date:	1999-03-30 12:55:00
DER Facility ID:	164733				CAC Date:	
CID:	252				Insp Date:	
Program Type:	ER				Close Date:	2000-05-23 00:00:00
SWIS Code:	2401				Create Date:	1999-03-30 00:00:00
Contribute Factor:	Tank Failure				Update Date:	2008-08-22 13:44:26
Water Body:					DEC Region:	2
Source:	Commercial/Industrial				Lead DEC:	O'DOWD
Class:	B3				Reported by:	Other
Meets Std:	False				Referred to:	
Penalty:	False				County:	Kings
REM Phase:	0				Latitude:	40.717191560
After Hours:	False				Longitude:	-73.965494850
UST Trust:	False					
Caller Remark:						

DEC Remark:

Spiller Information

Map Key	Number of Records	Direction	Distance (mi/ft)	Elev/Diff (ft)	Site	DB
---------	-------------------	-----------	------------------	----------------	------	----

Spiller Name:	DAN ROF	Spiller Zip:	
Spiller Company:	FYN PAINT	Spiller Country:	001
Spiller Address:	33 NORTH 1ST STREET	Contact Name:	DAN ROF
Spiller City:	BROOKLYN	Contact Phone:	(718) 721-3400
Spiller State:	ZZ	Contact Ext:	

Material Information

OP Unit ID:	1076536	Med Air:	No
OU:	01	Med in Air:	No
Material ID:	308612	Med GW:	No
Material Code:	0056A	Med SW:	No
Material Name:	paint thinners	Med DW:	No
CAS No:		Med Sewer:	No
Material Family:	Other	Med Surf:	No
Quantity:	.00	Med Subway:	No
Units:	G	Med Utility:	No
Recovered:	.00	Oxygenate:	
Med Soil:	Yes		

OP Unit ID:	1076536	Med Air:	No
OU:	01	Med in Air:	No
Material ID:	308613	Med GW:	No
Material Code:	0059A	Med SW:	No
Material Name:	solvents	Med DW:	No
CAS No:		Med Sewer:	No
Material Family:	Other	Med Surf:	No
Quantity:	.00	Med Subway:	No
Units:	G	Med Utility:	No
Recovered:	.00	Oxygenate:	
Med Soil:	Yes		

202	6 of 8	NNW	0.35 / 1,843.66	15.92 / -33	FYN PAINT AND LACQUER CO., INC.	SEMS
					230 KENT AVENUE	
					BROOKLYN NY 10007-1866	

Site ID:	0206513	Cong District:	08
EPA ID:	NYC200400950	County:	KINGS
Federal Facility:	No	Region:	02
NPL:	Not on the NPL	Latitude:	
FIPS Code:	36047	Longitude:	
Non NPL Status:	Removal Only Site (No Site Assessment Work Needed)		
Last Appeared on SEMS List:	17-OCT-2017		

202	7 of 8	NNW	0.35 / 1,843.66	15.92 / -33	Fyn Paint and Lacquer Co., Inc.	SHWS
					230 KENT AVENUE	
					BROOKLYN NY 11211	

Site Code:	456283	Site Code (GIS):	224154
HW Code:	224154	Site Class (GIS):	N
Site Class:	P	Address1 (GIS):	230 Kent Avenue
Site Address:	230 KENT AVENUE	Address2 (GIS):	
City:	BROOKLYN	Locality (GIS):	Brooklyn
ZIP:	11211	ZIP Code (GIS):	11249
County:	Kings	County (GIS):	Kings
SWIS:	2401	Town (GIS):	New York City
Region:	2	Region (GIS):	2
Town:	New York City	X Coord (GIS):	587384.48300
Acres:	0.135	Y Coord (GIS):	4507885.93200
Record Added:	2011-10-06 14:40:00	Method:	4.2
Record Update:	2013-02-11 12:36:00	Accuracy:	
Updated by:	JHOCONNE	Accuracy Unit:	
Latitude:	40.717261995	Latitude (GIS):	40.7172620016077
Longitude:	-73.965381487	Longitude (GIS):	-73.9653814865488

Map Key	Number of Records	Direction	Distance (mi/ft)	Elev/Diff (ft)	Site	DB
Site Name:		Fyn Paint and Lacquer Co., Inc.				
Site Name (GIS):		Fyn Paint and Lacquer Co., Inc.				
Site Class Desc (GIS):		No Further Action at this Time: Sites are given a classification of "N" when: <ul style="list-style-type: none"> a. the investigation and evaluation of a Class P site results in a determination that contamination at the site does not warrant placing the site on the Registry or it is being addressed under a brownfield program; b. a site was in a brownfield program (BCP, ERP or VCP) or other non-Registry program, remediation was not completed, and the site did not otherwise qualify for listing on the Registry. As an example, this occurs when a volunteer begins a brownfield project and then for economic or other reasons, determines they cannot complete the work and the brownfield project is terminated. If the contamination at the brownfield site qualifies it for placement on the Registry, the Department acts to do so. If the site re-enters a brownfield program, it can be reclassified to Class A (active) to indicate that work has recommenced; c. a site was identified simply as the location(s) where a drum(s) or other discrete waste was at one time present and subsequently removed by DEC or others and, based on the resulting conditions, no need for additional work was apparent; or d. an application to the BCP, ERP or VCP was submitted, and was then withdrawn or terminated before any actions were taken to investigate or remediate the site. 				
Site Class Desc:		Potential: This classification is used for sites where preliminary information indicates that a site may have contamination that makes it eligible for consideration for placement on the Registry of Inactive Hazardous Waste Disposal Sites (commonly referred to as the list of State Superfund Sites). Further information and/or investigation, in the form of a site characterization, is needed to determine if a Class P site qualifies for listing of the site on the Registry. Generally, to qualify for placement on the Registry, there must be evidence that hazardous waste was disposed on the site and that any resulting contamination presents a significant threat (or reasonably foreseeable threat) to public health or the environment. Class P sites are not listed on the Registry and many are eventually found to not qualify for Registry listing. Sites that do not qualify for listing are typically then reclassified to a "Class N" site.				
Program:		HW				
Program Desc:		State Superfund Program				
Assess DOH:		As information for this site becomes available, it will be reviewed by the NYSDOH to determine if site contamination presents public health exposure concerns.				
Source of Data:		Remedial Sites Data set: This database contains records of the sites which have been remediated or are being managed under one of DER's remedial programs (i.e. , State Superfund, Brownfield Cleanp, etc.). All sites listed on the "Registry of Inactive Hazardous Waste Disposal Sites in New York State" are include in this database. The Database also includes the "Registry of Institutional and Engineering Controls in New York State". Remedial GIS Data set: This dataset includes a single point location for a subset of sites which are currently included in one of the Remedial Programs being overseen by the Division of Environmental Remediation.				
Description:		<p>Location: The 0.135 acre site is located in an urban area of Brooklyn at 230 Kent Avenue, Brooklyn, NY 11211 (Block 2362, Lot 1). It is bordered by Kent Avenue to the east, by River Street to the west, by North First Street to the south, and by Con Edison's former North First Street Oil Storage Terminal to the north. Site Features: On site it is a two story wood frame building with a partial basement. The building was used for paint and lacquer manufacturing. The site has a RCRA Closure Work Plan which has started in 2011. Current Zoning: The current zoning is M3-1, heavy manufacturing. The site is located approximately 500 ft from the East River. The surrounding neighborhood consisted of warehouses, other manufacturing facilities, and residential buildings. In the past ten years, the neighborhood has transformed into a predominantly residential area. Historical Use: The site was a paint and lacquer manufacturing facility from 1930 to 2010. The facility was a large hazardous waste generator with an assigned EPA number 001270867. In 1999 RGJ contractor closed in place 14 USTs used to store VOCs. RGJ reported soil contamination around the USTs. The owner of the site entered into a Voluntary Cleanup Agreement (VCA) with the Department in April 2001, after Con Edison, the owner of the adjacent property discovered Volatile Organic Compounds (VOCs) under their parking lot and sued Fyn Paint Co. The investigation at the site revealed soil and groundwater highly contaminated with VOCs. After multiple phase investigations and negotiations, starting in January 2007, an IRM/pump and treatment of the groundwater was installed and operated. The RAWP was approved in 2009, and an excavation of the contaminated soil around six of the USTs constituting the source of VOCs was completed in 2010. Additional remedial design for a dual phase extraction system is being negotiated. In November 2011, RCRA Closure field work started under EPA supervision and it continued through 2012 performed by the Volunteer's consultant. Geology and Hydrogeology: The site is located in the Atlantic Coastal Plain. The geology of this province is comprised of interbedded of sand clay and marl. The shallow soil beneath the site consists of a layer of antropogenic fill material (0-12 feet and the rest to 75 feet of medium and course sand, gravel and silt layers. The groundwater is 7 to 15 feet below grade. The groundwater flow direction is west towards East River. This site is being remediated under a Voluntary Cleanup Agreement (see site no. V00380).</p>				
Assessment:		<p>Nature and Extent of Contamination: a) contamination: based on the investigations performed at the site it was revealed that the soil, soil vapor and groundwater are highly contaminated with volatile organic compounds (VOCs). The main VOCs are acetone, ethylbenzene, toluene, and mixed xylenes. b) areal/depth extent: the VOC plume from 14 closed-in-place underground storage tanks (USTs), and from spills which occurred during the manufacture of paint and lacquer, extends across the foot print of the Fyn Paint building into the adjacent sidewalks and ConEd parking lot. c) concentrations: Groundwater monitoring conducted at the site revealed non-aqueous phase liquid (NAPL) and dissolved-phase contamination in few of the on-site and off-site monitoring wells. In March 2007, an Interim Remedial Measure (IRM) consisting of a groundwater pump and treatment system with an activated carbon filtration stage was installed and operated. A Remedial Action Work Plan (RAWP) to address on-site and off-site contamination was approved by the Department in October 2009. In July 2011, the RCRA closure work plan was approved and in November 2011, EPA started the</p>				

Map Key	Number of Records	Direction	Distance (mi/ft)	Elev/Diff (ft)	Site	DB
---------	-------------------	-----------	------------------	----------------	------	----

RCRA site investigation as a response to the Department's request for emergency action. RCRA closure activities continued through 2012.

Owner Information

Seq No:	0000005	Owner Street:	157 Midgely Dr.
Sub Type:	01	Owner Street 2:	
Own Op:	01	Owner City:	Hewlett
Owner Name:	Mrs. Feinstein	Owner State:	NY
Country:	United States of America	Owner Zip:	11557
Owner Co.:	Fyn Paint & Lacquer Co., Inc.		
Seq No:	0000002	Owner Street:	81 Devoe St. (at Leonard St.)
Sub Type:	NNN	Owner Street 2:	
Own Op:	19	Owner City:	Brooklyn
Owner Name:		Owner State:	NY
Country:	United States of America	Owner Zip:	11211
Owner Co.:	Brooklyn Public Library- Leonard Branch		
Seq No:	0000001	Owner Street:	107 Norman Ave. (at Leonard St.)
Sub Type:	NNN	Owner Street 2:	
Own Op:	19	Owner City:	Brooklyn
Owner Name:		Owner State:	NY
Country:	United States of America	Owner Zip:	11222
Owner Co.:	Brooklyn Public Library- Greenpoint Branch		
Seq No:	0000003	Owner Street:	47-40 21st St., First Floor
Sub Type:	NNN	Owner Street 2:	
Own Op:	19	Owner City:	LIC
Owner Name:	Ioana Munteanu-Ramnic	Owner State:	NY
Country:	United States of America	Owner Zip:	11101
Owner Co.:	NYSDEC, Region 2 Office		
Seq No:	0000004	Owner Street:	36 West 44th Street
Sub Type:	01	Owner Street 2:	
Own Op:	01	Owner City:	New York
Owner Name:	Irving Rosenfeld	Owner State:	NY
Country:	United States of America	Owner Zip:	10036
Owner Co.:	Kent River Corporation		

202	8 of 8	NNW	0.35 / 1,843.66	15.92 / -33	Fyn Paint and Lacquer Co., Inc. 230 KENT AVENUE BROOKLYN NY 11211	VCP
---------------------	--------	-----	--------------------	----------------	---	-----

Site Code:	56974	Site Code (GIS):	V00380
HW Code:	V00380	Site Class (GIS):	N
Site Class:	A	Address1 (GIS):	230 Kent Avenue
Site Address:	230 KENT AVENUE	Address2 (GIS):	
City:	BROOKLYN	Locality (GIS):	Brooklyn
ZIP:	11211	ZIP Code (GIS):	11249
County:	Kings	County (GIS):	Kings
SWIS:	2401	Town (GIS):	New York City
Region:	2	Region (GIS):	2
Town:	New York City	X Coord (GIS):	587384.49353
Acres:	0.135	Y Coord (GIS):	4507887.71161
Record Added:	2000-11-30 16:06:00	Method:	4.3
Record Update:	2014-03-18 13:51:00	Accuracy:	variable
Updated by:	JHOCONNE	Accuracy Unit:	
Latitude:	40.717278030	Latitude (GIS):	40.7172780298116
Longitude:	-73.965381110	Longitude (GIS):	-73.9653811137105
Site Name:	Fyn Paint and Lacquer Co., Inc.		
Site Name (GIS):	Fyn Paint and Lacquer Co., Inc.		
Site Class Desc (GIS):	No Further Action at this Time: Sites are given a classification of "N" when:		

a. the investigation and evaluation of a Class P site results in a determination that contamination at the site does not warrant placing the site on the Registry or it is being addressed under a brownfield program;

<i>Map Key</i>	<i>Number of Records</i>	<i>Direction</i>	<i>Distance (mi/ft)</i>	<i>Elev/Diff (ft)</i>	<i>Site</i>	<i>DB</i>
----------------	--------------------------	------------------	-------------------------	-----------------------	-------------	-----------

b. a site was in a brownfield program (BCP, ERP or VCP) or other non-Registry program, remediation was not completed, and the site did not otherwise qualify for listing on the Registry. As an example, this occurs when a volunteer begins a brownfield project and then for economic or other reasons, determines they cannot complete the work and the brownfield project is terminated. If the contamination at the brownfield site qualifies it for placement on the Registry, the Department acts to do so. If the site re-enters a brownfield program, it can be reclassified to Class A (active) to indicate that work has recommenced;

c. a site was identified simply as the location(s) where a drum(s) or other discrete waste was at one time present and subsequently removed by DEC or others and, based on the resulting conditions, no need for additional work was apparent; or

d. an application to the BCP, ERP or VCP was submitted, and was then withdrawn or terminated before any actions were taken to investigate or remediate the site.

Site Class Desc:

Active: The classification assigned to a non-registry site in any remedial program where work is underway and not yet complete (i. e., Brownfield Cleanup Program, Environmental Restoration Program, Voluntary Cleanup Program and RCRA Corrective action Program sites). This may be used for Manufactured Gas Plant sites or those being remediated under an EPA Cooperative Agreement.

Program:

VCP

Program Desc:

Voluntary Cleanup Program

Assess DOH:

It is unlikely that people will drink contaminated groundwater since the area is provided with public water. It is also unlikely that area residents will come in contact with contaminated soil and subsurface material since the site and the surrounding area are covered with buildings and pavement. If the site is redeveloped, construction workers or future site occupants may come in contact with site related contamination in soil if it is not handled properly. The potential for nearby residents and building occupants to breathe site-related contaminants that may migrate into nearby buildings via soil vapor intrusion will be evaluated.

Source of Data:

Remedial Sites Data set: This database contains records of the sites which have been remediated or are being managed under one of DER's remedial programs (i.e. , State Superfund, Brownfield Cleanp, etc.). All sites listed on the "Registry of Inactive Hazardous Waste Disposal Sites in New York State" are include in this database. The Database also includes the "Registry of Institutional and Engineering Controls in New York State". Remedial GIS Data set: This dataset includes a single point location for a subset of sites which are currently included in one of the Remedial Programs being overseen by the Division of Environmental Remediation.

Description:

Location: The 0.135 acre site is located in an urban area of Brooklyn at 230 Kent Avenue, Brooklyn, NY 11211 (Block 2362, Lot 1). It is bordered by Kent Avenue to the east, by River Street to the west, by North First Street to the south, and by Con Edison's former North First Street Oil Storage Terminal to the north. Site Features: On site it is a two story wood frame building with a partial basement. The building was used for paint and lacquer manufacturing. The site has a RCRA Closure Work Plan which began in 2011 (EPA # 001270867). Current Zoning: The current zoning is M3-1, heavy manufacturing. The site is located approximately 500 ft from the East River. The surrounding neighborhood consisted of warehouses, other manufacturing facilities, and residential buildings. In the last ten years, the neighborhood has transformed into a predominantly residential area. Historical Use: The site was a paint and lacquer manufacturing facility from 1930 to 2010. The facility was a large hazardous waste generator with an assigned EPA number 001270867. The owner of the site entered into a Voluntary Cleanup Agreement (VCA) with the Department in April 2001. Geology and Hydrogeology: The site is located in the Atlantic Coastal Plain. The geology of this province is comprised of interbedded of sand clay and marl. The shallow soil beneath the site consists of 75 feet of medium and course sand, gravel and silt layers. The groundwater is 7 to 15 feet below grade. The groundwater flow direction is west towards East River.

Assessment:

Nature and Extent of Contamination: a) contamination: based on the investigations performed at the site it was revealed that the soil, soil vapor and groundwater are contaminated with volatile organic compounds (VOCs). The main VOCs are acetone, ethylbenzene, toluene, and mixed xylenes. b) areal/depth extent: the VOC plume from 14 closed-in-place underground storage tanks (USTs), and from spills which occurred during the manufacture of paint and lacquer, extends across the foot print of the Fyn Paint building into the adjacent sidewalks and parking lot. c) concentrations: Groundwater monitoring conducted in 2006 revealed non-aqueous phase liquid (NAPL) and dissolved-phase contamination in three of the on-site and off-site monitoring wells. In March 2007, an Interim Remedial Measure (IRM) consisting of a groundwater pump and treatment system with an activated carbon filtration stage was installed and operated. The Remedial Investigation (RI) was completed in January 2008. A Remedial Action Work Plan (RAWP) to address on-site and off-site contamination was approved by the Department in October 2009. In 2010, a pilot test for soil vapor extraction and dual phase extraction system was performed for additional remedial system design. In July 2011, the RCRA closure work plan was approved and RCRA closure activities continued through 2013. A Remedial Design for a dual phase extraction system was approved.

Owner Information

Seq No:	0000001	Owner Street:	107 Norman Ave. (at Leonard St.)
Sub Type:	C01	Owner Street 2:	
Own Op:	19	Owner City:	Brooklyn
Owner Name:		Owner State:	NY
Owner Co.:	Brooklyn Public Library - Greenpoint Branch	Owner Zip:	11222
Country:	United States of America		

Seq No:	0000002	Owner Street:	81 Devoe St. (at Leonard)
----------------	---------	----------------------	----------------------------

Map Key	Number of Records	Direction	Distance (mi/ft)	Elev/Diff (ft)	Site	DB
Sub Type:	C01				Owner Street 2:	
Own Op:	19				Owner City:	Brooklyn
Owner Name:					Owner State:	NY
Owner Co.:	Brooklyn Public Library - Leonard Branch				Owner Zip:	11211
Country:	United States of America					
Seq No:	0000001				Owner Street:	Cullen and Dykman, LLP
Sub Type:	E				Owner Street 2:	100 Quentin Roosevelt Ave.
Own Op:	01				Owner City:	Garden City
Owner Name:	Jeffrey Herz, Esq				Owner State:	NY
Owner Co.:	Kent River Corporation				Owner Zip:	11530
Country:	United States of America					
Seq No:	0000003				Owner Street:	47-40 21st St., First Floor
Sub Type:	NNN				Owner Street 2:	
Own Op:	19				Owner City:	LIC
Owner Name:	Ioana Munteanu-Ramnic, P.E.				Owner State:	NY
Owner Co.:	NYSDEC				Owner Zip:	11101
Country:	United States of America					

Projects Information

Project Code:	04	Operable Unit ID:	4136
Project Desc:	Remedial Design	Operable Unit:	01
Project Refer Name:		Operable Unit Desc:	Remedial Program
End Date:	2013-10-15 00:00:00	Code Name:	Remedial Design
End Status:	ACT		
Project Code:	02	Operable Unit ID:	4136
Project Desc:	Remedial Investigation	Operable Unit:	01
Project Refer Name:		Operable Unit Desc:	Remedial Program
End Date:	2009-10-16 00:00:00	Code Name:	Remedial Investigation
End Status:	ACT		

[203](#)

1 of 1

ENE

0.35 /
1,845.98

26.17 /
-23

METROPOLITAIN AVE AND
ROEBLING ST
BROOKLYN NY

LST

Spill No:	9713408	Spill Date:	1998-03-03 20:25:00
Site ID:	299218	Rcvd Date:	1998-03-03 20:43:00
DER Facility ID:	242090	CAC Date:	
CID:	371	Insp Date:	
Program Type:	ER	Close Date:	1998-03-04 00:00:00
SWIS Code:	4301	Create Date:	1998-03-03 00:00:00
Contribute Factor:	Tank Overfill	Update Date:	1998-03-05 00:00:00
Water Body:		DEC Region:	2
Source:	Passenger Vehicle	Lead DEC:	KGHALE
Class:	C4	Reported by:	Fire Department
Meets Std:	False	Referred to:	
Penalty:	False	County:	Richmond
REM Phase:	0	Latitude:	40.709459994
After Hours:	True	Longitude:	-73.960642000
UST Trust:	False		
Caller Remark:			

DEC Remark:

Spiller Information

Spiller Name:		Spiller Zip:	
Spiller Company:	UNKNOWN	Spiller Country:	999
Spiller Address:		Contact Name:	
Spiller City:		Contact Phone:	
Spiller State:	NY	Contact Ext:	

Map Key	Number of Records	Direction	Distance (mi/ft)	Elev/Diff (ft)	Site	DB
<u>Material Information</u>						
OP Unit ID:	1056267				Med Air:	No
OU:	01				Med in Air:	No
Material ID:	324426				Med GW:	No
Material Code:	0008				Med SW:	No
Material Name:	diesel				Med DW:	No
CAS No:					Med Sewer:	No
Material Family:	Petroleum				Med Surf:	No
Quantity:	30.00				Med Subway:	No
Units:	G				Med Utility:	No
Recovered:	.00				Oxygenate:	
Med Soil:	Yes					

204	1 of 1	ESE	0.35 / 1,869.39	34.92 / -14	CLOSED-LACKOF RECENT INFO 263 SOUTH 4TH STREET BROOKLYN NY	LST
Spill No:	9008048				Spill Date:	1990-10-23 17:00:00
Site ID:	177231				Rcvd Date:	1990-10-23 17:49:00
DER Facility ID:	148926				CAC Date:	
CID:					Insp Date:	
Program Type:	ER				Close Date:	2003-03-04 00:00:00
SWIS Code:	2401				Create Date:	1990-11-01 00:00:00
Contribute Factor:	Tank Test Failure				Update Date:	2003-09-03 00:00:00
Water Body:					DEC Region:	2
Source:	Private Dwelling				Lead DEC:	ADMIN. CLOSED
Class:	A3				Reported by:	Tank Tester
Meets Std:	False				Referred to:	
Penalty:	False				County:	Kings
REM Phase:	0				Latitude:	40.710058880
After Hours:	True				Longitude:	-73.957709060
UST Trust:	True					
Caller Remark:						
DEC Remark:						

Spiller Information

Spiller Name:		Spiller Zip:	
Spiller Company:		Spiller Country:	001
Spiller Address:		Contact Name:	
Spiller City:		Contact Phone:	
Spiller State:	ZZ	Contact Ext:	

Material Information

OP Unit ID:	948700	Med Air:	No
OU:	01	Med in Air:	No
Material ID:	431878	Med GW:	Yes
Material Code:	0009	Med SW:	No
Material Name:	gasoline	Med DW:	No
CAS No:		Med Sewer:	No
Material Family:	Petroleum	Med Surf:	No
Quantity:	-1.00	Med Subway:	No
Units:	L	Med Utility:	No
Recovered:	.00	Oxygenate:	
Med Soil:	No		

Tank Test Information

Spill Tank ID:	1537752	Source:	
Tank No:		Leak Rate:	.00

Map Key	Number of Records	Direction	Distance (mi/ft)	Elev/Diff (ft)	Site	DB
Tank Size:	0				Gross Fail:	
Material:	0009				Modified by:	Spills
EPA UST:					Last Modified:	2004-10-01 04:00:45.14000000
UST:					Test Method:	00
Cause:					Test Method 1:	Unknown

[205](#) 1 of 1 E 0.36 / 1,884.51 31.43 / -18 273 SOUTH SECOND STREET 273 SOUTH SECOND STREET BROOKLYN NY LST

Spill No:	9712027	Spill Date:	1998-01-20 11:03:00
Site ID:	276183	Rcvd Date:	1998-01-28 10:05:00
DER Facility ID:	224543	CAC Date:	
CID:	204	Insp Date:	
Program Type:	ER	Close Date:	2005-04-04 00:00:00
SWIS Code:	2401	Create Date:	1998-01-28 00:00:00
Contribute Factor:	Tank Test Failure	Update Date:	2005-04-04 14:36:14.013000000
Water Body:		DEC Region:	2
Source:	Private Dwelling	Lead DEC:	SFRAHMAN
Class:	B3	Reported by:	Tank Tester
Meets Std:	False	Referred to:	
Penalty:	False	County:	Kings
REM Phase:	0	Latitude:	40.711374500
After Hours:	False	Longitude:	-73.956753300
UST Trust:	False		
Caller Remark:			

DEC Remark:

Spiller Information

Spiller Name:	MR STIMETZ	Spiller Zip:	001
Spiller Company:	273 SOUTH SECOND STREET	Spiller Country:	JOHN LEDDY
Spiller Address:	273 SOUTH SECOND STREET	Contact Name:	(516) 321-4670
Spiller City:	BROOKLYN	Contact Phone:	
Spiller State:	NY	Contact Ext:	

Material Information

OP Unit ID:	1054698	Med Air:	No
OU:	01	Med in Air:	No
Material ID:	326658	Med GW:	No
Material Code:	0001A	Med SW:	No
Material Name:	#2 fuel oil	Med DW:	No
CAS No:		Med Sewer:	No
Material Family:	Petroleum	Med Surf:	No
Quantity:	.00	Med Subway:	No
Units:	G	Med Utility:	No
Recovered:	.00	Oxygenate:	
Med Soil:	Yes		

[206](#) 1 of 2 NNW 0.36 / 1,902.16 16.47 / -33 46-11 METROPOLITAN AVE 46-11 METROPOLITAN AVE BROOKLYN NY LST

Spill No:	9505833	Spill Date:	1995-07-28 12:00:00
Site ID:	303971	Rcvd Date:	1995-08-11 11:58:00
DER Facility ID:	245597	CAC Date:	
CID:		Insp Date:	
Program Type:	ER	Close Date:	1996-12-12 00:00:00
SWIS Code:	2401	Create Date:	1995-09-12 00:00:00
Contribute Factor:	Tank Failure	Update Date:	1997-05-15 00:00:00
Water Body:		DEC Region:	2
Source:	Gasoline Station or other PBS Facility	Lead DEC:	TOMASELLO

Map Key	Number of Records	Direction	Distance (mi/ft)	Elev/Diff (ft)	Site	DB
Class: C3 Reported by: Other Meets Std: False Referred to: Penalty: False County: Kings REM Phase: 0 Latitude: 40.717519310 After Hours: False Longitude: -73.964874110 UST Trust: True Caller Remark: DEC Remark:						
Spiller Information						
Spiller Name: Spiller Company: SAME Spiller Zip: Spiller Address: Spiller Country: 999 Spiller City: Contact Name: Spiller State: NY Contact Phone: Contact Ext:						
Material Information						
OP Unit ID: 1016724 Med Air: No OU: 01 Med in Air: No Material ID: 363820 Med GW: No Material Code: 0009 Med SW: No Material Name: gasoline Med DW: No CAS No: Med Sewer: No Material Family: Petroleum Med Surf: No Quantity: -1.00 Med Subway: No Units: G Med Utility: No Recovered: .00 Oxygenate: Med Soil: Yes						
206	2 of 2	NNW	0.36 / 1,902.16	16.47 / -33	WILLIAMS MASPETH TERMINAL INC. 46-75 METROPOLITAN AVE BROOKLYN NY 11237	MOSF
Site ID: 345027 NYSDEC Region: 2 Site Type: Unknown Expiration Date: N/A Site Status: Inactive County: Kings Program No.: 2-1820 UTM X: 581604.01370 Program Type: Major Oil Storage Facility Program UTM Y: 4498467.87738						
207	1 of 1	SW	0.38 / 1,981.45	11.54 / -38	470 Kent Avenue 470 Kent Avenue Brooklyn NY 21249	BROWNFIELDS
Site Code: 57835 Site Code (GIS): C224053 HW Code: C224053 Site Class (GIS): A Site Class: A Address1 (GIS): 470 Kent Avenue Site Address: 470 Kent Avenue Address2 (GIS): City: Brooklyn Locality (GIS): Brooklyn ZIP: 21249 ZIP Code (GIS): 21249 County: Kings County (GIS): Kings SWIS: 2401 Town (GIS): New York City Region: 2 Region (GIS): 2 Town: New York City X Coord (GIS): 587087.98789 Acres: 2.800 Y Coord (GIS): 4506850.45586 Record Added: 2004-04-30 11:30:00 Method: 4.3 Record Update: 2017-10-05 15:13:00 Accuracy: variable Updated by: GWCROSS Accuracy Unit: Latitude: 40.707966640 Latitude (GIS): 40.7079666404023 Longitude: -73.969035280 Longitude (GIS): -73.9690352838153						

Map Key	Number of Records	Direction	Distance (mi/ft)	Elev/Diff (ft)	Site	DB
Site Name:			470 Kent Avenue			
Site Name (GIS):			470 Kent Avenue			
Site Class Desc (GIS):			Active: The classification assigned to a non-registry site in any remedial program where work is underway and not yet complete (i. e., Brownfield Cleanup Program, Environmental Restoration Program, Voluntary Cleanup Program and RCRA Corrective action Program sites). This may be used for Manufactured Gas Plant sites or those being remediated under an EPA Cooperative Agreement.			
Site Class Desc:			Active: The classification assigned to a non-registry site in any remedial program where work is underway and not yet complete (i. e., Brownfield Cleanup Program, Environmental Restoration Program, Voluntary Cleanup Program and RCRA Corrective action Program sites). This may be used for Manufactured Gas Plant sites or those being remediated under an EPA Cooperative Agreement.			
Program:			BCP			
Program Desc:			Brownfield Cleanup Program			
Assess DOH:						
Source of Data:			Remedial Sites Data set: This database contains records of the sites which have been remediated or are being managed under one of DER's remedial programs (i.e. , State Superfund, Brownfield Cleanp, etc.). All sites listed on the "Registry of Inactive Hazardous Waste Disposal Sites in New York State" are include in this database. The Database also includes the "Registry of Institutional and Engineering Controls in New York State". Remedial GIS Data set: This dataset includes a single point location for a subset of sites which are currently included in one of the Remedial Programs being overseen by the Division of Environmental Remediation.			

Description:

Location: The BCP site is located in Brooklyn, Queens County and is at the northwest corner of Kent Avenue and Division Street in the South Williamsburg area of Brooklyn. The western boundary of the site is the Wallabout Channel. Site Features: The site consists of two buildings with a covered area between them and is approximately 3.8 acres in size. The buildings are two and four stories respectively. Current Zoning and Land Use: The site has an approved zoning amendment with Special Permit modifications for residential (R7-3) zoning designation from the current manufacturing designation (M3-1) with a 100 foot commercial (C2-4) overlay. There is currently a lumbeyard in operation on the site. Past Use of the Site: A manufactured gas plant (MGP) operated on the site prior to 1868 and ceased operations between 1893 and 1896. Other past uses include a stove yard, molasses storage, sugar refining, warehouse storage, and a brewing company. Site Geology and Hydrogeology: The surface topography slopes down to the west towards the Wallabout Channel. Based on the U.S. geological Survey (Brooklyn Quadrangle) topographic map, the property lies at an elevation of approximately ten to twenty feet above the National Geodetic Vertical Datum of 1929 (an approximation of mean sea level). The approximate depth to bedrock is 100 feet from grade surface. Groundwater has been measured at depths ranging from approximately five to fifteen feet below grade and flows in a westerly direction toward Wallabout Channel. Groundwater is likely tidally influenced.

Assessment:

Nature and Extent of Contamination: Based upon investigations from 2004-2014, the primary contaminants of concern for the site are VOCs, SVOCs, metals in soil and groundwater. Some VOCs were also detected in soil vapor as noted below. Soil - VOCs exceeded the unrestricted use SCO (UUSCO) for BTEX and naphthalene. Only xylene and naphthalene exceeded restricted residential SCOs (RRSCOs). Several SVOCs (PAHs) exceeded UUSCOs and RRSCOs, including acenenaphthalene, anthracene, benzo(a)anthracene, benzo(a)pyrene, benzo(b)and benzo(k) fluoranthene, chrysene, debenz(a,h)anthracene, and ideno(1,2,3-cd)pyrene. Several metals exceeded the UUSCOs, including arsenic, barium, copper, chromium, lead, mercury, nickel and selenium. These metals also exceeded restricted residential SCOs with the exception of copper, chromium nickel and selenium. PCBs were noted in soil up to 49 ppm. The pesticides 4,4' DDE and 4,4'DDT exceeded UUSCOs, but did not exceed RRSCOs. Most of the soil impacts have been attributed to historic fill. Groundwater - Several petroleum-related VOCs were noted to exceed groundwater standards with benzene at 5,700 ug/L, toluene at 300 ug/L, ethylbenzene at 1,300 ug/L, xylenes at 6,000 ug/L, amongst others. Chlorinated solvents were also noted at low levels in groundwater (tetrachloroethene [PCE] at 28 ug/L, trichloroethene at 26 ug/L and vinyl chloide at 14 ug/L). Several of the above-noted PAHs were also noted in groundwater at less than 1 ug/L, but still exceeding groundwater standards. Some SVOCs (2,4 dimethylphenol, 2-methylphenol, phenol, naphthalene, etc) were also noted in groundwater, in some cases at estimated concentrations, marginally exceeding standards and may be related to historic MGP operations on-site (e.g., naphthalene estimated at 47 ug/L vs. a standard of 10 ug/L), phenol up to 15 ug/l vs a standard of 1 ug/L). Most metals exceeded groundwater standards, including mercury at a maximum of 2.9 vs. a standard of 0.7 ug/L. Lead was also found at a concentration of 2,630 ug/L vs. a standard of 25 ug/L. PCBs exceeded standards at a maximum of 0.39 ug/L vs a standard of 0.09 ug/L. The pesticide heptachlor epoxide marginally exceeded exceeded the standard of 0.03 ug/L at a concentration of 0.086 ug/L. Soil Vapor: Methylene chloride (MC) was noted in indoor air over NYSDOH guidance values with concentrations of 114-141 ug/m3 vs. a guidance value of 60 ug/m3. These detections were attributed to stored products Sub-slab MC values ranged from 14,5 to 102 ug/m3. Other chlorinated solvent soil gas detections were not significant (i.e., TCE max. of 20.3 ug/m3, PCE max of 1.58 ug/m3, 1,1,1-TCA at 1.62 ug/m3. Petroleum compounds were also noted in soil gas, but not at significant concentration (e.g., benzene at 1.58 ug/m3).

Materials Information

Waste Name:	BENZO(GH)PERYLENE
Waste Quantity:	UNKNOWN
Waste Code:	
Waste Name:	BENZO[K]FLUORANTHENE
Waste Quantity:	UNKNOWN
Waste Code:	
Waste Name:	ideno(1,2,3-cd)pyrene
Waste Quantity:	UNKNOWN

<i>Map Key</i>	<i>Number of Records</i>	<i>Direction</i>	<i>Distance (mi/ft)</i>	<i>Elev/Diff (ft)</i>	<i>Site</i>	<i>DB</i>
Waste Code:						
Waste Name:			N-PROPYLBENZENE			
Waste Quantity:			UNKNOWN			
Waste Code:						
Waste Name:			ACENAPHTHYLENE			
Waste Quantity:			UNKNOWN			
Waste Code:						
Waste Name:			BENZO(B)FLUORANTHENE			
Waste Quantity:			UNKNOWN			
Waste Code:						
Waste Name:			TETRACHLOROETHYLENE (PCE)			
Waste Quantity:			UNKNOWN			
Waste Code:						
Waste Name:			benzo(g,h,i)perylene			
Waste Quantity:			UNKNOWN			
Waste Code:						
Waste Name:			BENZO(A)PYRENE			
Waste Quantity:			UNKNOWN			
Waste Code:						
Waste Name:			NAPHTHALENE			
Waste Quantity:			UNKNOWN			
Waste Code:						
Waste Name:			BENZENE			
Waste Quantity:			UNKNOWN			
Waste Code:						
Waste Name:			BENZ(A)ANTHRACENE			
Waste Quantity:			UNKNOWN			
Waste Code:						
Waste Name:			1,2,4-TRIMETHYLBENZENE			
Waste Quantity:			UNKNOWN			
Waste Code:						
Waste Name:			VINYL CHLORIDE			
Waste Quantity:			UNKNOWN			
Waste Code:						
Waste Name:			TOLUENE			
Waste Quantity:			UNKNOWN			
Waste Code:						
Waste Name:			POLYCHLORINATED BIPHENYLS (PCB)			
Waste Quantity:			UNKNOWN			
Waste Code:						
Waste Name:			1,3,5-Trimethylbenzene			
Waste Quantity:			UNKNOWN			
Waste Code:						
Waste Name:			benzo(a)anthracene			
Waste Quantity:			UNKNOWN			
Waste Code:						
Waste Name:			DIBENZ[A,H]ANTHRACENE			
Waste Quantity:			UNKNOWN			
Waste Code:						
Waste Name:			XYLENE (MIXED)			
Waste Quantity:			UNKNOWN			

<i>Map Key</i>	<i>Number of Records</i>	<i>Direction</i>	<i>Distance (mi/ft)</i>	<i>Elev/Diff (ft)</i>	<i>Site</i>	<i>DB</i>
Waste Code:						
Waste Name:		ETHYLBENZENE				
Waste Quantity:		UNKNOWN				
Waste Code:						
Waste Name:		Butylbenzene				
Waste Quantity:		UNKNOWN				
Waste Code:						
Waste Name:		Isopropylbenzene				
Waste Quantity:		UNKNOWN				
Waste Code:						
Waste Name:		HEPTACHLOR EPOXIDE				
Waste Quantity:		UNKNOWN				
Waste Code:						
Waste Name:		tetrachloroethene (PCE)				
Waste Quantity:		UNKNOWN				
Waste Code:						
Waste Name:		Chrysene				
Waste Quantity:		UNKNOWN				
Waste Code:						
Waste Name:		MERCURY				
Waste Quantity:		UNKNOWN				
Waste Code:						
Waste Name:		TRICHLOROETHENE (TCE)				
Waste Quantity:		UNKNOWN				
Waste Code:						

Owner Information

Seq No:	0000001	Owner Street:	470 Kent Avenue
Sub Type:	E	Owner Street 2:	
Own Op:	04	Owner City:	Brooklyn
Owner Name:		Owner State:	NY
Owner Company:	Certified Lumber Corporation	Owner Zip:	11211
Country:	United States of America		

Seq No:	0000001	Owner Street:	505 Park Avenue
Sub Type:	P03	Owner Street 2:	
Own Op:	06	Owner City:	New York
Owner Name:	Roy Stillman	Owner State:	NY
Owner Company:	470 Kent Avenue LLC	Owner Zip:	10022
Country:	United States of America		

Seq No:	0000001	Owner Street:	470 Kent Avenue
Sub Type:	E	Owner Street 2:	
Own Op:	01	Owner City:	Brooklyn
Owner Name:		Owner State:	NY
Owner Company:	Waterfront Realty II LLC	Owner Zip:	11211
Country:	United States of America		

Seq No:	0000001	Owner Street:	Williamsburgh Branch
Sub Type:	NNN	Owner Street 2:	240 Division Avenue
Own Op:	19	Owner City:	Brooklyn
Owner Name:		Owner State:	NY
Owner Company:	Brooklyn Public Library	Owner Zip:	11211
Country:	United States of America		

Seq No:	0000002	Owner Street:	470 Kent Avenue
Sub Type:	E	Owner Street 2:	
Own Op:	01	Owner City:	Brooklyn

Map Key	Number of Records	Direction	Distance (mi/ft)	Elev/Diff (ft)	Site	DB
Owner Name:				Owner State:	NY	
Owner Company:	CL SPE LLC			Owner Zip:	11211	
Country:	United States of America					
HW Extra Information						
Dump:	False			Disposal Start:		
Structure:	False			Disposal Terminate:		
Lagoon:	False			Latitude:		
Landfill:	False			Longitude:		
Pond:	False			Record Added:	2004-04-30 11:32:00	
Dell:	False			Record Updated:	2014-03-28 15:03:00	
Updated By:	KMFORSTE					
208	1 of 1	N	0.39 / 2,068.73	12.75 / -36	NORTH FIRST STREET FUEL OIL TERMINAL 214 KENT AVENUE BROOKLYN NY 11222	MOSF
Site ID:	344634			NYSDEC Region:	2	
Site Type:	Storage Terminal/Petroleum Distributor			Expiration Date:	N/A	
Site Status:	Inactive			County:	Kings	
Program No.:	2-1480			UTM X:	587402.67458	
Program Type:	Major Oil Storage Facility Program			UTM Y:	4507903.65147	
209	1 of 1	N	0.40 / 2,097.71	16.37 / -33	V. M. TRANSFER; LTD.(CARDELLA) 175 KENT AVE Brooklyn NY 11211	SWF/LF
Active:	No			Owner Address:		
Activity No.:	[24T64]			Owner Addr2:		
Regltry Status:				Owner City:		
Accuracy Code:				Owner State:		
Auth No.:	2-6101-00066			Owner ZIP:		
Auth Issue Dt:				Owner Email:		
Operator Name:				Owner Phone:		
Operator Type:				Contact Name:	VINCENT MORIBITO; OWNER	
Expiration Date:				Contact Addr:		
Region:	2			Contact Addr2:		
County:	Kings			Contact City:		
East Coord:	587400			Contact State:		
North Coord:	4508000			Contact ZIP:		
Phone No.:	5162863322			Contact Email:		
Owner Name:				Contact Phone:		
Owner Type:						
Date of Last Inspection:						
Activity Desc:	Transfer station - permit					
Waste Types:						
210	1 of 1	SSE	0.40 / 2,110.72	50.96 / 2	X 190 WILSON ST BROOKLYN NY	LST
Spill No.:	0306837			Spill Date:	2003-09-29 12:15:00	
Site ID:	161016			Rcvd Date:	2003-09-29 12:30:00	
DER Facility ID:	135941			CAC Date:		
CID:	257			Insp Date:		
Program Type:	ER			Close Date:	2008-03-27 00:00:00	
SWIS Code:	2401			Create Date:	2003-09-29 00:00:00	
Contribute Factor:	Tank Test Failure			Update Date:	2008-03-27 12:42:22.413000000	
Water Body:				DEC Region:	2	

Map Key	Number of Records	Direction	Distance (mi/ft)	Elev/Diff (ft)	Site	DB	
Source:		Institutional, Educational, Gov., Other		Lead DEC:		rmpiper	
Class:		B3		Reported by:		Tank Tester	
Meets Std:		False		Referred to:			
Penalty:		False		County:		Kings	
REM Phase:		0		Latitude:		40.706241730	
After Hours:		False		Longitude:		-73.960976600	
UST Trust:		False					
Caller Remark:							
DEC Remark:							
Spiller Information							
Spiller Name:		MRS PAVEL		Spiller Zip:			
Spiller Company:				Spiller Country:		001	
Spiller Address:		190 WILSON ST		Contact Name:		MRS PAVEL	
Spiller City:		BROOKLYN		Contact Phone:		(718) 384-7335	
Spiller State:		NY		Contact Ext:			
Material Information							
OP Unit ID:		875592		Med Air:		No	
OU:		01		Med in Air:		No	
Material ID:		500457		Med GW:		No	
Material Code:		0001A		Med SW:		No	
Material Name:		#2 fuel oil		Med DW:		No	
CAS No:				Med Sewer:		No	
Material Family:		Petroleum		Med Surf:		No	
Quantity:		.00		Med Subway:		No	
Units:		G		Med Utility:		No	
Recovered:		.00		Oxygenate:			
Med Soil:		Yes					

211 1 of 1 NE 0.40 / 2,129.29 25.85 / -23 **CLOSED-LACKOF RECENT INFO** LST
167 NORTH 5TH STREET
NEW YORK CITY NY

Spill No:		8906957		Spill Date:		1989-10-16 13:00:00
Site ID:		311970		Rcvd Date:		1989-10-16 13:38:00
DER Facility ID:		251657		CAC Date:		
CID:				Insp Date:		
Program Type:		ER		Close Date:		2003-03-06 00:00:00
SWIS Code:		2401		Create Date:		1989-10-16 00:00:00
Contribute Factor:		Tank Test Failure		Update Date:		2003-03-19 00:00:00
Water Body:				DEC Region:		2
Source:		Institutional, Educational, Gov., Other		Lead DEC:		ADMIN. CLOSED
Class:		C4		Reported by:		Tank Tester
Meets Std:		False		Referred to:		
Penalty:		False		County:		Kings
REM Phase:		0		Latitude:		40.740729000
After Hours:		False		Longitude:		-73.990073000
UST Trust:		False				
Caller Remark:						
DEC Remark:						

Spiller Information

Spiller Name:				Spiller Zip:		
Spiller Company:		ST. VINCENT CHURCH		Spiller Country:		001
Spiller Address:		167 NORTH 5TH STREET		Contact Name:		
Spiller City:		BROOKLYN		Contact Phone:		
Spiller State:		NY		Contact Ext:		

Map Key	Number of Records	Direction	Distance (mi/ft)	Elev/Diff (ft)	Site	DB
---------	-------------------	-----------	------------------	----------------	------	----

Material Information

OP Unit ID:	931884	Med Air:	No
OU:	01	Med in Air:	No
Material ID:	443763	Med GW:	No
Material Code:	0001A	Med SW:	No
Material Name:	#2 fuel oil	Med DW:	No
CAS No:		Med Sewer:	No
Material Family:	Petroleum	Med Surf:	No
Quantity:	-1.00	Med Subway:	No
Units:	L	Med Utility:	No
Recovered:	.00	Oxygenate:	
Med Soil:	Yes		

Tank Test Information

Spill Tank ID:	1536237	Source:	
Tank No:		Leak Rate:	.00
Tank Size:	0	Gross Fail:	
Material:	0001	Modified by:	Spills
EPA UST:		Last Modified:	2004-10-01 04:00:45.140000000
UST:		Test Method:	00
Cause:		Test Method 1:	Unknown

212	1 of 1	SSW	0.40 / 2,131.39	35.21 / -14	(A/K/A 541 WYTHE AVE) 60 DIVISION AVE BROOKLYN NY	LST
---------------------	--------	-----	--------------------	----------------	---	-----

Spill No:	0301649	Spill Date:	2003-05-15 14:30:00
Site ID:	60593	Rcvd Date:	2003-05-15 15:26:00
DER Facility ID:	326882	CAC Date:	
CID:	211	Insp Date:	
Program Type:	ER	Close Date:	2004-06-07 00:00:00
SWIS Code:	2401	Create Date:	2003-05-15 00:00:00
Contribute Factor:	Tank Test Failure	Update Date:	2004-06-07 00:00:00
Water Body:		DEC Region:	2
Source:	Private Dwelling	Lead DEC:	SMSANGES
Class:	B3	Reported by:	Tank Tester
Meets Std:	False	Referred to:	
Penalty:	False	County:	Kings
REM Phase:	0	Latitude:	40.706964130
After Hours:	False	Longitude:	-73.967192060
UST Trust:	False		
Caller Remark:			

DEC Remark:

Spiller Information

Spiller Name:	RICKY BRONS	Spiller Zip:	
Spiller Company:		Spiller Country:	001
Spiller Address:	60 DIVISION AV	Contact Name:	RICKY BRONS
Spiller City:	BROOKLYN	Contact Phone:	(718) 387-7007
Spiller State:	NY	Contact Ext:	

Material Information

OP Unit ID:	868205	Med Air:	No
OU:	01	Med in Air:	No
Material ID:	506141	Med GW:	No
Material Code:	0001A	Med SW:	No
Material Name:	#2 fuel oil	Med DW:	No

Map Key	Number of Records	Direction	Distance (mi/ft)	Elev/Diff (ft)	Site	DB
CAS No: Material Family: Petroleum Quantity: .00 Units: G Recovered: .00 Med Soil: Yes						
Med Sewer: No Med Surf: No Med Subway: No Med Utility: No Oxygenate:						
<u>Tank Test Information</u>						
Spill Tank ID: 1528378 Tank No: 002 Tank Size: 20000 Material: 0001 EPA UST: UST: Cause:						
Source: Leak Rate: .00 Gross Fail: Modified by: Spills Last Modified: 2004-10-01 04:00:45.140000000 Test Method: 03 Test Method 1: Horner EZ Check I or II						
213	1 of 1	N	0.42 / 2,212.88	14.66 / -34	JORAL CARTING INC. 157 KENT AVE. Brooklyn NY 12211	SWF/LF
Active: No Activity No: [24T62] Regltry Status: Accuracy Code: Auth No: 2-6101-00021 Auth Issue Dt: Operator Name: Operator Type: Expiration Date: Region: 2 County: Kings East Coord: 587500 North Coord: 4508000 Phone No: 7186267907 Owner Name: Owner Type: Date of Last Inspection: Activity Desc: Transfer station - permit Waste Types:						
Owner Address: Owner Addr2: Owner City: Owner State: Owner ZIP: Owner Email: Owner Phone: Contact Name: ANTHONY SPENSIERI; SUPERVISOR Contact Addr: Contact Addr2: Contact City: Contact State: Contact ZIP: Contact Email: Contact Phone:						
214	1 of 1	SSW	0.42 / 2,242.00	20.57 / -28	MONROE SMELTING CORP. 511 KENT AVE. BROOKLYN NY 11211	SEMS ARCHIVE
Site ID: 0206661 EPA ID: NYN000206661 NPL: Not on the NPL Federal Facility: No Non NPL Status: Removal Only Site (No Site Assessment Work Needed)						
FIPS Code: Cong District: County: Region: 02						
215	1 of 5	S	0.42 / 2,242.91	49.03 / 0	INDEPENDENCE TOWERS 130 CLYMER STREET BROOKLYN NY	LST
Spill No: 9315458 Site ID: 306369 DER Facility ID: 247446 CID: Program Type: ER SWIS Code: 2401 Contribute Factor: Tank Test Failure Water Body:						
Spill Date: 1991-10-04 12:00:00 Rcvd Date: 1994-03-30 14:52:00 CAC Date: 1995-04-20 00:00:00 Insp Date: Close Date: 1995-04-20 00:00:00 Create Date: 1994-04-05 00:00:00 Update Date: 1995-06-23 00:00:00 DEC Region: 2						

Map Key	Number of Records	Direction	Distance (mi/ft)	Elev/Diff (ft)	Site	DB	
Source:		Institutional, Educational, Gov., Other		Lead DEC:		HEALY	
Class:		C3		Reported by:		DEC	
Meets Std:		True		Referred to:			
Penalty:		False		County:		Kings	
REM Phase:		0		Latitude:		40.705922350	
After Hours:		False		Longitude:		-73.964532850	
UST Trust:		False					
Caller Remark:							
DEC Remark:							
Spiller Information							
Spiller Name:				Spiller Zip:			
Spiller Company:		NYCHA - JOE MONTELLA		Spiller Country:		001	
Spiller Address:				Contact Name:			
Spiller City:				Contact Phone:			
Spiller State:		ZZ		Contact Ext:			
Material Information							
OP Unit ID:		993564		Med Air:		No	
OU:		01		Med in Air:		No	
Material ID:		387210		Med GW:		Yes	
Material Code:		0002A		Med SW:		No	
Material Name:		#4 fuel oil		Med DW:		No	
CAS No:				Med Sewer:		No	
Material Family:		Petroleum		Med Surf:		No	
Quantity:		-1.00		Med Subway:		No	
Units:				Med Utility:		No	
Recovered:		.00		Oxygenate:			
Med Soil:		No					
Tank Test Information							
Spill Tank ID:		1542563		Source:			
Tank No:		001		Leak Rate:		.00	
Tank Size:		0		Gross Fail:			
Material:		0002		Modified by:		Spills	
EPA UST:				Last Modified:		2004-10-01 04:00:45.140000000	
UST:				Test Method:		00	
Cause:				Test Method 1:		Unknown	

215 2 of 5 S 0.42 / 2,242.91 49.03 / 0 INDEPENDENCE TOWERS - NYCHA 130 CLYMER STREET BROOKLYN NY LST

Spill No:		9503391		Spill Date:		1995-06-19 14:00:00
Site ID:		306370		Rcvd Date:		1995-06-19 14:07:00
DER Facility ID:		247446		CAC Date:		
CID:				Insp Date:		
Program Type:		ER		Close Date:		2014-08-07 00:00:00
SWIS Code:		2401		Create Date:		1995-06-19 00:00:00
Contribute Factor:		Tank Test Failure		Update Date:		2014-08-07 17:20:48.370000000
Water Body:				DEC Region:		2
Source:		Institutional, Educational, Gov., Other		Lead DEC:		jkkann
Class:		C3		Reported by:		Tank Tester
Meets Std:		False		Referred to:		
Penalty:		False		County:		Kings
REM Phase:		0		Latitude:		40.705922350
After Hours:		False		Longitude:		-73.964532850
UST Trust:		False				
Caller Remark:						

Map Key	Number of Records	Direction	Distance (mi/ft)	Elev/Diff (ft)	Site	DB
---------	-------------------	-----------	------------------	----------------	------	----

DEC Remark:

Spiller Information

Spiller Name:
Spiller Company: NYC HOUSING AUTHORITY
Spiller Address:
Spiller City:
Spiller State: ZZ
Spiller Zip:
Spiller Country: 001
Contact Name:
Contact Phone:
Contact Ext:

Material Information

OP Unit ID: 1014625
OU: 01
Material ID: 368443
Material Code: 0001A
Material Name: #2 fuel oil
CAS No:
Material Family: Petroleum
Quantity: -1.00
Units: G
Recovered: .00
Med Soil: Yes
Med Air: No
Med in Air: No
Med GW: No
Med SW: No
Med DW: No
Med Sewer: No
Med Surf: No
Med Subway: No
Med Utility: No
Oxygenate:

Tank Test Information

Spill Tank ID: 1543931
Tank No: 001
Tank Size: 0
Material: 0001
EPA UST:
UST:
Cause:
Source:
Leak Rate: .00
Gross Fail:
Modified by: Spills
Last Modified: 2004-10-01 04:00:45.14000000
Test Method: 00
Test Method 1: Unknown

[215](#) 3 of 5 S 0.42 / 2,242.91 49.03 / 0 INDEPENDENCE TOWERS - NYCHA LST
 130 CLYMER STREET
 BROOKLYN NY

Spill No: 9601867
Site ID: 306371
DER Facility ID: 247446
CID: 282
Program Type: ER
SWIS Code: 2401
Contribute Factor: Tank Test Failure
Water Body:
Source: Institutional, Educational, Gov., Other
Class: B3
Meets Std: False
Penalty: False
REM Phase: 0
After Hours: False
UST Trust: False
Caller Remark:
Spill Date: 1996-05-07 13:30:00
Rcvd Date: 1996-05-07 14:56:00
CAC Date:
Insp Date:
Close Date: 2007-12-11 00:00:00
Create Date: 1996-05-07 00:00:00
Update Date: 2007-12-11 08:49:03.503000000
DEC Region: 2
Lead DEC: jkkann
Reported by: Tank Tester
Referred to: CONSOLIDATED WITH 9503391
County: Kings
Latitude: 40.705922350
Longitude: -73.964532850

DEC Remark:

Spiller Information

Spiller Name: FRANK OCELLO
Spiller Zip:

Map Key	Number of Records	Direction	Distance (mi/ft)	Elev/Diff (ft)	Site	DB
Spiller Company:	NYC HOUSING AUTHORITY				Spiller Country: 001	
Spiller Address:	250 BROADWAY				Contact Name: MR DISANTO	
Spiller City:	MAHATTAN				Contact Phone:	
Spiller State:	NY				Contact Ext:	

Material Information

OP Unit ID:	1033419	Med Air:	No
OU:	01	Med in Air:	No
Material ID:	351667	Med GW:	No
Material Code:	0001A	Med SW:	No
Material Name:	#2 fuel oil	Med DW:	No
CAS No:		Med Sewer:	No
Material Family:	Petroleum	Med Surf:	No
Quantity:	.00	Med Subway:	No
Units:	G	Med Utility:	No
Recovered:	.00	Oxygenate:	
Med Soil:	Yes		

Tank Test Information

Spill Tank ID:	1544524	Source:	
Tank No:	2	Leak Rate:	.00
Tank Size:	20000	Gross Fail:	
Material:	0001	Modified by:	Spills
EPA UST:		Last Modified:	2004-10-01 04:00:45.140000000
UST:		Test Method:	03
Cause:		Test Method 1:	Hornor EZ Check I or II

215 4 of 5 S 0.42 / 2,242.91 49.03 / 0 **INDEPENDENCE TOWERS**
130 CLYMER STREET **LST**
BROOKLYN NY

Spill No:	0412712	Spill Date:	2005-03-04 08:20:00
Site ID:	338269	Rcvd Date:	2005-03-04 10:09:00
DER Facility ID:	247446	CAC Date:	
CID:	444	Insp Date:	
Program Type:	ER	Close Date:	2005-03-07 00:00:00
SWIS Code:	2401	Create Date:	2005-03-04 10:25:00
Contribute Factor:	Tank Failure	Update Date:	2005-03-07 11:32:56.513000000
Water Body:		DEC Region:	2
Source:	Private Dwelling	Lead DEC:	JAKOLLEE
Class:		Reported by:	Local Agency
Meets Std:	True	Referred to:	
Penalty:	False	County:	Kings
REM Phase:	0	Latitude:	40.706211000
After Hours:	False	Longitude:	-73.964067000
UST Trust:	False		
Caller Remark:			

"BROKEN PRESSURE GAUGE ON THE TANK: HAS BEEN REPAIRED, CLEAN UP IN PROGRESS AT THIS TIME:"

DEC Remark:

"According to Charles McInnis of NYCHA, broken gauge on tank has been repaired and NYCHA staff has cleaned up spill. Oil got into sump, but sump wasn't on, so no oil was discharged to NYC sewer system. NYCHA staff vacuumed out the sump and hosed it down with biosolve. OK to close. - J. Kolley 3/7/05"

Spiller Information

Spiller Name:	KEVIN DARBY	Spiller Zip:	
Spiller Company:	INDEPENDENCE TOWERS	Spiller Country:	001
Spiller Address:	130 CLIMER STREET	Contact Name:	KEVIN DARBY
Spiller City:	BROOKLYN	Contact Phone:	(718) 384-7777

Map Key	Number of Records	Direction	Distance (mi/ft)	Elev/Diff (ft)	Site	DB
Spiller State:		NY	Contact Ext:			
<u>Material Information</u>						
OP Unit ID:	1100220			Med Air:	No	
OU:	01			Med in Air:	No	
Material ID:	580469			Med GW:	No	
Material Code:	0001A			Med SW:	No	
Material Name:	#2 fuel oil			Med DW:	No	
CAS No:				Med Sewer:	No	
Material Family:	Petroleum			Med Surf:	No	
Quantity:	30.00			Med Subway:	No	
Units:	G			Med Utility:	No	
Recovered:	.00			Oxygenate:		
Med Soil:	Yes					

215 5 of 5 **S** **0.42 / 2,242.91** **49.03 / 0** **INDEPENDENCE TOWERS - NYCHA** **LST**
130 CLYMER STREET
BROOKLYN NY

Spill No:	9500365	Spill Date:	1995-04-10 13:20:00
Site ID:	140826	Rcvd Date:	1995-04-10 13:30:00
DER Facility ID:	247446	CAC Date:	1995-06-19 00:00:00
CID:		Insp Date:	
Program Type:	ER	Close Date:	1995-06-19 00:00:00
SWIS Code:	2401	Create Date:	1995-04-10 00:00:00
Contribute Factor:	Tank Test Failure	Update Date:	2005-12-14 15:20:40.390000000
Water Body:		DEC Region:	2
Source:	Institutional, Educational, Gov., Other	Lead DEC:	HEALY
Class:	C3	Reported by:	Tank Tester
Meets Std:	True	Referred to:	
Penalty:	False	County:	Kings
REM Phase:	0	Latitude:	40.707094510
After Hours:	False	Longitude:	-73.962644320
UST Trust:	False		
Caller Remark:			

DEC Remark:

Spiller Information

Spiller Name:		Spiller Zip:	
Spiller Company:	NYC HOUSING AUTHORITY	Spiller Country:	001
Spiller Address:		Contact Name:	
Spiller City:		Contact Phone:	
Spiller State:	ZZ	Contact Ext:	

Material Information

OP Unit ID:	1011123	Med Air:	No
OU:	01	Med in Air:	No
Material ID:	368984	Med GW:	No
Material Code:	0001A	Med SW:	No
Material Name:	#2 fuel oil	Med DW:	No
CAS No:		Med Sewer:	No
Material Family:	Petroleum	Med Surf:	No
Quantity:	-1.00	Med Subway:	No
Units:	G	Med Utility:	No
Recovered:	.00	Oxygenate:	
Med Soil:	Yes		

Tank Test Information

Map Key	Number of Records	Direction	Distance (mi/ft)	Elev/Diff (ft)	Site	DB
Spill Tank ID:	1543729				Source:	
Tank No:	001				Leak Rate:	.00
Tank Size:	0				Gross Fail:	
Material:	0001				Modified by:	Spills
EPA UST:					Last Modified:	2004-10-01 04:00:45.140000000
UST:					Test Method:	00
Cause:					Test Method 1:	Unknown

216 1 of 2 **SSW** **0.46 / 2,421.66** **11.29 / -38** **Kent Avenue Generating Station
500 Kent Avenue
Brooklyn NY 11211** **SHWS**

Site Code: 421905
HW Code: 224137
Site Class: N
Site Address: 500 Kent Avenue
City: Brooklyn
ZIP: 11211
County: Kings
SWIS: 2401
Region: 2
Town: New York City
Acres: 2.640
Record Added: 2009-11-17 14:13:00
Record Update: 2010-07-16 14:06:00
Updated by: MOBARRIE
Latitude: 40.706388889
Longitude: -73.968888889
Site Name: Kent Avenue Generating Station
Site Name (GIS): Kent Avenue Generating Station
Site Class Desc (GIS):

Site Code (GIS): 224137
Site Class (GIS): N
Address1 (GIS): 500 Kent Avenue
Address2 (GIS):
Locality (GIS): Brooklyn
ZIP Code (GIS): 11211
County (GIS): Kings
Town (GIS): New York City
Region (GIS): 2
X Coord (GIS): 587102.41048
Y Coord (GIS): 4506675.42644
Method: 4.2
Accuracy:
Accuracy Unit:
Latitude (GIS): 40.7063885842957
Longitude (GIS): -73.9688888911324

Site Class Desc: No Further Action at this Time: Sites are given a classification of "N" when:

- a. the investigation and evaluation of a Class P site results in a determination that contamination at the site does not warrant placing the site on the Registry or it is being addressed under a brownfield program;
- b. a site was in a brownfield program (BCP, ERP or VCP) or other non-Registry program, remediation was not completed, and the site did not otherwise qualify for listing on the Registry. As an example, this occurs when a volunteer begins a brownfield project and then for economic or other reasons, determines they cannot complete the work and the brownfield project is terminated. If the contamination at the brownfield site qualifies it for placement on the Registry, the Department acts to do so. If the site re-enters a brownfield program, it can be reclassified to Class A (active) to indicate that work has recommenced;
- c. a site was identified simply as the location(s) where a drum(s) or other discrete waste was at one time present and subsequently removed by DEC or others and, based on the resulting conditions, no need for additional work was apparent; or
- d. an application to the BCP, ERP or VCP was submitted, and was then withdrawn or terminated before any actions were taken to investigate or remediate the site.

Site Class Desc: No Further Action at this Time: Sites are given a classification of "N" when:

- a. the investigation and evaluation of a Class P site results in a determination that contamination at the site does not warrant placing the site on the Registry or it is being addressed under a brownfield program;
- b. a site was in a brownfield program (BCP, ERP or VCP) or other non-Registry program, remediation was not completed, and the site did not otherwise qualify for listing on the Registry. As an example, this occurs when a volunteer begins a brownfield project and then for economic or other reasons, determines they cannot complete the work and the brownfield project is terminated. If the contamination at the brownfield site qualifies it for placement on the Registry, the Department acts to do so. If the site re-enters a brownfield program, it can be reclassified to Class A (active) to indicate that work has recommenced;
- c. a site was identified simply as the location(s) where a drum(s) or other discrete waste was at one time present and subsequently removed by DEC or others and, based on the resulting conditions, no need for additional work was apparent; or
- d. an application to the BCP, ERP or VCP was submitted, and was then withdrawn or terminated before any actions were taken to investigate or remediate the site.

Program: HW

Map Key	Number of Records	Direction	Distance (mi/ft)	Elev/Diff (ft)	Site	DB
---------	-------------------	-----------	------------------	----------------	------	----

Program Desc: State Superfund Program

Assess DOH:

Source of Data: Remedial Sites Data set: This database contains records of the sites which have been remediated or are being managed under one of DER's remedial programs (i.e., State Superfund, Brownfield Cleanp, etc.). All sites listed on the "Registry of Inactive Hazardous Waste Disposal Sites in New York State" are include in this database. The Database also includes the "Registry of Institutional and Engineering Controls in New York State". Remedial GIS Data set: This dataset includes a single point location for a subset of sites which are currently included in one of the Remedial Programs being overseen by the Division of Environmental Remediation.

Description:

The Kent Avenue Generating Station Site is located in Brooklyn, NY. It is along the waterfront (Wallabout Channel, trib to East River) on the west side of Kent Avenue, south of the intersection with Division Avenue. The site is the location of the former Kent Avenue Generating Station, which has since been demolished. Excepting activities related to building demolition and property rehabilitation, with respect to current use the site is considered inactive. The uses of the surrounding parcels are varied: across Kent Avenue is a NYC Park (Roberto Clemente Ballfield); immediately to the south is the Brooklyn Navy Yard 13 Acre Parcel Site (NYSDEC Site No. 224019A); immediately to the north across Division Avenue are commercial uses; properties to the northeast and to the southeast appear to have residential uses. Prior uses that appear to have led to site contamination include discharges during the period of operation of the power plant and on-site re-use of prior demolished structures as fill material. A number of environmental investigations of the property have occurred including a Phase II (2000) and other investigations focused on particular issues or areas of the site from 2006 to present. Reclassified to N. See V00732 - Kent Avenue Station Site. Work to be done under VCA Amendment.

Assessment:

The primary contaminants of concern at the site known at the time include PCBs, asbestos, various metals, petroleum constituents and PAHs. Investigations indicate SCG exceedances of PCB and petroleum compounds in sediments/ sludge contained in a large concrete structure (known as "the ash pit"); asbestos, metals and PAHs in subsurface soils/fill; and an area of groundwater petroleum contamination in the southwest corner of the property. The significance of the contamination needs to be determined.

Owner Information

Seq No:	0000001	Owner Street:	4 IRVING PLACE
Sub Type:	01	Owner Street 2:	
Own Op:	01	Owner City:	NEW YORK
Owner Name:		Owner State:	NY
Country:	United States of America	Owner Zip:	10003
Owner Co.:	CONSOLIDATED EDISON COMPANY OF NEW YORK		

216	2 of 2	SSW	0.46 / 2,421.66	11.29 / -38	Kent Avenue Station Site 500 Kent Avenue Brooklyn NY 11211	VCP
---------------------	--------	-----	--------------------	----------------	---	-----

Site Code:	436486	Site Code (GIS):	V00732
HW Code:	V00732	Site Class (GIS):	C
Site Class:	C	Address1 (GIS):	500 Kent Avenue
Site Address:	500 Kent Avenue	Address2 (GIS):	
City:	Brooklyn	Locality (GIS):	Brooklyn
ZIP:	11211	ZIP Code (GIS):	11211
County:	Kings	County (GIS):	Kings
SWIS:	2401	Town (GIS):	New York City
Region:	2	Region (GIS):	2
Town:	New York City	X Coord (GIS):	587102.41048
Acres:	2.640	Y Coord (GIS):	4506675.42644
Record Added:	2010-06-23 15:50:00	Method:	4.2
Record Update:	2017-08-07 13:33:00	Accuracy:	
Updated by:	GWCROSS	Accuracy Unit:	
Latitude:	40.706388889	Latitude (GIS):	40.7063885842957
Longitude:	-73.968888889	Longitude (GIS):	-73.9688888911324
Site Name:	Kent Avenue Station Site		
Site Name (GIS):	Kent Avenue Station Site		
Site Class Desc (GIS):	Complete: The classification used for sites where the Department has determined that remediation has been satisfactorily completed under a remedial program (i. e., State Superfund, Brownfield Cleanup Program, Environmental Restoration Program, Voluntary Cleanup Program, and RCRA Corrective Action Program). State Superfund (Registry) sites must have completed all active operation, maintenance, or monitoring requirements before they can be delisted and made class C. Non-registry sites may be made a class C after successful completion of all required construction or after a no further action remedy has been selected by the Department. These sites will be issued a Certificate of Completion (COC), but may still require ongoing maintenance and periodic certification of institutional/engineering controls (IC/ECs).		

<i>Map Key</i>	<i>Number of Records</i>	<i>Direction</i>	<i>Distance (mi/ft)</i>	<i>Elev/Diff (ft)</i>	<i>Site</i>	<i>DB</i>
----------------	--------------------------	------------------	-------------------------	-----------------------	-------------	-----------

Site Class Desc: Complete: The classification used for sites where the Department has determined that remediation has been satisfactorily completed under a remedial program (i. e., State Superfund, Brownfield Cleanup Program, Environmental Restoration Program, Voluntary Cleanup Program, and RCRA Corrective Action Program). State Superfund (Registry) sites must have completed all active operation, maintenance, or monitoring requirements before they can be delisted and made class C. Non-registry sites may be made a class C after successful completion of all required construction or after a no further action remedy has been selected by the Department. These sites will be issued a Certificate of Completion (COC), but may still require ongoing maintenance and periodic certification of institutional/engineering controls (IC/ECs).

Program: VCP
Program Desc: Voluntary Cleanup Program
Assess DOH: The site is completely fenced, which restricts public access. Persons who dig below the ground surface may come into contact with contaminants in the subsurface soil. People are not drinking the contaminated groundwater because the area is served by a public water supply that is not affected by this contamination. Volatile organic compounds in the groundwater may move into the soil vapor (air spaces within the soil), which in turn may move into overlying buildings and affect the indoor air quality. This process, which is similar to the movement of radon gas from the subsurface into the indoor air of buildings, is referred to as soil vapor intrusion. The potential exists for people to inhale site contaminants in indoor air due to soil vapor intrusion in any future on-site building development and occupancy.

Source of Data: Remedial Sites Data set: This database contains records of the sites which have been remediated or are being managed under one of DER's remedial programs (i.e. , State Superfund, Brownfield Cleanp, etc.). All sites listed on the "Registry of Inactive Hazardous Waste Disposal Sites in New York State" are include in this database. The Database also includes the "Registry of Institutional and Engineering Controls in New York State". Remedial GIS Data set: This dataset includes a single point location for a subset of sites which are currently included in one of the Remedial Programs being overseen by the Division of Environmental Remediation.

Description:
Location: The site is located in a mixed-use area along the Brooklyn waterfront. It is bounded by Kent Avenue to the east, Wallabout Channel to the west, Division Avenue to the north, and the Brooklyn Navy Yard to the south. Site Features: The site is a currently vacant with no above grade structures. In the subsurface, a large concrete-lined pit is present in the northwest corner of the site and along the edge of the Wallabout Channel. A large concrete slab which is part of a former power plant foundation occupies the center of the site. The slab has been covered with clean fill. Current zoning/use. The site is zoned for industrial use, but is currently vacant. It is surrounded by commercial buildings and multiple occupancy residences. Past Use of the Site: The site was previously an electrical generating station and substation from 1906 until the late 1990s. The site was razed from 2007 to 2009. The main sources of contamination were the concrete-lined ash pit storage area and by-products of the electrical generating process which are scattered across the site. Site Geology and Hydrogeology: The site is underlain by a 5 to 10 foot layer of fill material. Under the fill are intermingled layers of silt and sand down to roughly 100 feet below grade. Beneath the silt and sand is a clay confining unit. The water table lies roughly 8 feet below the ground surface. Based on the site's proximity to the Wallabout channel, groundwater levels are probably tidally influenced. The far western edge of the site is built out on piles over the bank of the Wallabout Channel.

Assessment:
Remediation at the site is complete. Prior to remediation, the primary contaminants of concern were SVOCs in soil, VOCs in groundwater and PCBs in the ash pit sediments. Remedial actions have successfully achieved soil cleanup objectives for restricted residential use. Residual contamination in the soil, groundwater, and sediment is being managed under a Site Management Plan

Materials Information

Waste Code:
Waste Quantity: UNKNOWN
Waste Name: ASBESTOS

Waste Code:
Waste Quantity: UNKNOWN
Waste Name: benzene, toluene, ethylbenzene and xylenes (BTEX)

Waste Code:
Waste Quantity: UNKNOWN
Waste Name: Polycyclic Aromatic Hydrocarbons (PAHs), Total

Waste Code:
Waste Quantity: UNKNOWN
Waste Name: POLYCHLORINATED BIPHENYLS (PCB)

Owner Information

Seq No:	0000001	Owner Street:	350 Jay Street, 8th Floor
Sub Type:	NNN	Owner Street 2:	
Own Op:	19	Owner City:	Brooklyn

<i>Map Key</i>	<i>Number of Records</i>	<i>Direction</i>	<i>Distance (mi/ft)</i>	<i>Elev/Diff (ft)</i>	<i>Site</i>	<i>DB</i>
Owner Name:				Owner State:	NY	
Owner Co.:	Community Board 2			Owner Zip:	11201	
Country:	United States of America					
Seq No:	0000002			Owner Street:	240 Division Avenue	
Sub Type:	NNN			Owner Street 2:		
Own Op:	19			Owner City:	Brooklyn	
Owner Name:				Owner State:	NY	
Owner Co.:	Williamsburg Public Library			Owner Zip:	11211	
Country:	United States of America					
Seq No:	0000001			Owner Street:	31-01 20th Avenue, Bldg 138	
Sub Type:	03			Owner Street 2:		
Own Op:	06			Owner City:	Long Island City	
Owner Name:	Neil O'Halloran			Owner State:	NY	
Owner Co.:	Consolidated Edison Company of New York, Inc.			Owner Zip:	11105	
Country:	United States of America					
<u>HW Extra Information</u>						
Dump:	False			Disposal Start:		
Structure:	False			Disposal Terminate:		
Lagoon:	False			Latitude:		
Landfill:	False			Longitude:		
Pond:	False			Record Added:	2013-04-09 13:21:00	
Dell:				Record Updated:	2015-03-19 13:57:00	
Updated by:	DKMACNEA					
<u>Projects Information</u>						
Project Code:	05			Operable Unit ID:	1190917	
Project Desc:	Remedial Action			Operable Unit:	01A	
Project Refer Name:				Operable Unit Desc:	Ash Pit Remediation	
End Date:	2013-06-07 00:00:00			Code Name:	Remedial Action	
End Status:	ACT					
Project Code:	04			Operable Unit ID:	1218299	
Project Desc:	Remedial Design			Operable Unit:	01B	
Project Refer Name:	Shallow soil IRM			Operable Unit Desc:	Shallow surface soil IRM	
End Date:	2012-10-04 00:00:00			Code Name:	Remedial Design	
End Status:	ACT					
Project Code:	04			Operable Unit ID:	1190917	
Project Desc:	Remedial Design			Operable Unit:	01A	
Project Refer Name:	Ash Pit IRM			Operable Unit Desc:	Ash Pit Remediation	
End Date:	2011-05-13 00:00:00			Code Name:	Remedial Design	
End Status:	ACT					
Project Code:	02			Operable Unit ID:	1187181	
Project Desc:	Remedial Investigation			Operable Unit:	01	
Project Refer Name:				Operable Unit Desc:	Remedial Program	
End Date:	2013-10-18 00:00:00			Code Name:	Remedial Investigation	
End Status:	ACT					
Project Code:	05			Operable Unit ID:	1187181	
Project Desc:	Remedial Action			Operable Unit:	01	
Project Refer Name:				Operable Unit Desc:	Remedial Program	
End Date:	2015-03-25 00:00:00			Code Name:	Remedial Action	
End Status:	ACT					
Project Code:	04			Operable Unit ID:	1187181	
Project Desc:	Remedial Design			Operable Unit:	01	
Project Refer Name:	Site wide RD			Operable Unit Desc:	Remedial Program	
End Date:	2013-11-14 00:00:00			Code Name:	Remedial Design	
End Status:	ACT					

Map Key	Number of Records	Direction	Distance (mi/ft)	Elev/Diff (ft)	Site	DB
217	1 of 3	ENE	0.46 / 2,448.47	17.43 / -32	402 METROPOLITAN AV/BKLYN 402 METROPOLITAN AVENUE BROOKLYN NY	LST
Spill No:		8907310		Spill Date:		1989-10-24 16:00:00
Site ID:		63482		Rcvd Date:		1989-10-24 16:42:00
DER Facility ID:		61317		CAC Date:		1995-05-04 00:00:00
CID:				Insp Date:		
Program Type:		ER		Close Date:		1995-05-04 00:00:00
SWIS Code:		2401		Create Date:		1989-10-25 00:00:00
Contribute Factor:		Tank Test Failure		Update Date:		2005-07-25 15:26:31.890000000
Water Body:				DEC Region:		2
Source:		Commercial/Industrial		Lead DEC:		SULLIVAN
Class:		A3		Reported by:		Tank Tester
Meets Std:		True		Referred to:		
Penalty:		False		County:		Kings
REM Phase:		0		Latitude:		40.714011900
After Hours:		True		Longitude:		-73.955528220
UST Trust:		True				
Caller Remark:						
DEC Remark:						
<u>Spiller Information</u>						
Spiller Name:				Spiller Zip:		
Spiller Company:		DITAL ENERGY CORP		Spiller Country:		001
Spiller Address:		402 METROPOLITAN AVENUE		Contact Name:		
Spiller City:		BROOKLYN		Contact Phone:		
Spiller State:		NY		Contact Ext:		
<u>Material Information</u>						
OP Unit ID:		934941		Med Air:		No
OU:		01		Med in Air:		No
Material ID:		444098		Med GW:		Yes
Material Code:		0009		Med SW:		No
Material Name:		gasoline		Med DW:		No
CAS No:				Med Sewer:		No
Material Family:		Petroleum		Med Surf:		No
Quantity:		-1.00		Med Subway:		No
Units:		L		Med Utility:		No
Recovered:		.00		Oxygenate:		
Med Soil:		No				
<u>Tank Test Information</u>						
Spill Tank ID:		1536300		Source:		
Tank No:				Leak Rate:		.00
Tank Size:		0		Gross Fail:		
Material:		0009		Modified by:		Spills
EPA UST:				Last Modified:		2004-10-01 04:00:45.140000000
UST:				Test Method:		00
Cause:				Test Method 1:		Unknown

217	2 of 3	ENE	0.46 / 2,448.47	17.43 / -32	S/W COR METROPOLITAN/MARC 402 METROPOLITAN AVENUE BROOKLYN NY	LST
Spill No:		9212269		Spill Date:		1993-01-28 08:30:00
Site ID:		63483		Rcvd Date:		1993-01-28 10:18:00
DER Facility ID:		61317		CAC Date:		

Map Key	Number of Records	Direction	Distance (mi/ft)	Elev/Diff (ft)	Site	DB
CID:				Insp Date:		
Program Type:	ER			Close Date:		2007-07-20 00:00:00
SWIS Code:	2401			Create Date:		1993-01-29 00:00:00
Contribute Factor:	Tank Failure			Update Date:		2007-08-17 08:31:36.453000000
Water Body:				DEC Region:		2
Source:	Gasoline Station or other PBS Facility			Lead DEC:		WXSUN
Class:	B3			Reported by:		Other
Meets Std:	False			Referred to:		
Penalty:	False			County:		Kings
REM Phase:	0			Latitude:		40.714011900
After Hours:	False			Longitude:		-73.955528220
UST Trust:	True					
Caller Remark:						
DEC Remark:						

Spiller Information

Spiller Name:	JOSEPH MACCHIA, JR.	Spiller Zip:	11714
Spiller Company:	CITGO STATION/NORTHLAND	Spiller Country:	001
Spiller Address:	556 CENTRAL AVENUE	Contact Name:	JOSEPH MACCHIA, JR
Spiller City:	BETHPAGE	Contact Phone:	(516) 933-0700
Spiller State:	NY	Contact Ext:	

Material Information

OP Unit ID:	979256	Med Air:	No
OU:	01	Med in Air:	No
Material ID:	402123	Med GW:	No
Material Code:	0009	Med SW:	No
Material Name:	gasoline	Med DW:	No
CAS No:		Med Sewer:	No
Material Family:	Petroleum	Med Surf:	No
Quantity:	-1.00	Med Subway:	No
Units:	L	Med Utility:	No
Recovered:	.00	Oxygenate:	
Med Soil:	Yes		

217 3 of 3 **ENE** 0.46 / 2,448.47 17.43 / -32 **402 METROPOLITAN AVE.
402 METROPOLITAN AVENUE
BROOKLYN NY** **LST**

Spill No:	9213355	Spill Date:	1993-03-02 20:00:00
Site ID:	168459	Rcvd Date:	1993-03-03 15:24:00
DER Facility ID:	61317	CAC Date:	1995-05-04 00:00:00
CID:		Insp Date:	
Program Type:	ER	Close Date:	1995-05-04 00:00:00
SWIS Code:	2401	Create Date:	1993-03-10 00:00:00
Contribute Factor:	Tank Test Failure	Update Date:	2005-07-19 13:14:12.780000000
Water Body:		DEC Region:	2
Source:	Gasoline Station or other PBS Facility	Lead DEC:	O'DOWD
Class:	C4	Reported by:	Tank Tester
Meets Std:	True	Referred to:	
Penalty:	False	County:	Kings
REM Phase:	0	Latitude:	40.714011900
After Hours:	False	Longitude:	-73.955528220
UST Trust:	True		
Caller Remark:			
DEC Remark:			

Spiller Information

Map Key	Number of Records	Direction	Distance (mi/ft)	Elev/Diff (ft)	Site	DB
Spiller Name:				Spiller Zip:		
Spiller Company:		UNKNOWN OWNER-LANDLORD		Spiller Country:		001
Spiller Address:				Contact Name:		
Spiller City:				Contact Phone:		
Spiller State:		ZZ		Contact Ext:		
<u>Material Information</u>						
OP Unit ID:	977609			Med Air:	No	
OU:	01			Med in Air:	No	
Material ID:	572955			Med GW:	No	
Material Code:	1213A			Med SW:	No	
Material Name:	MTBE (methyl-tert-butyl ether)			Med DW:	No	
CAS No:	01634044			Med Sewer:	No	
Material Family:	Hazardous Material			Med Surf:	No	
Quantity:				Med Subway:	No	
Units:				Med Utility:	No	
Recovered:				Oxygenate:	Yes	
Med Soil:	Yes					
OP Unit ID:	977609			Med Air:	No	
OU:	01			Med in Air:	No	
Material ID:	403149			Med GW:	No	
Material Code:	0009			Med SW:	No	
Material Name:	gasoline			Med DW:	No	
CAS No:				Med Sewer:	No	
Material Family:	Petroleum			Med Surf:	No	
Quantity:	.00			Med Subway:	No	
Units:	L			Med Utility:	No	
Recovered:	.00			Oxygenate:	Yes	
Med Soil:	Yes					
<u>Tank Test Information</u>						
Spill Tank ID:	1541230			Source:		
Tank No:				Leak Rate:	.00	
Tank Size:	0			Gross Fail:		
Material:	1213A			Modified by:	Spills	
EPA UST:				Last Modified:	2004-10-01 04:00:45.14000000	
UST:				Test Method:	00	
Cause:				Test Method 1:	Unknown	

218	1 of 1	NE	0.46 / 2,449.74	27.87 / -21	ST VINCENT DEPAUL CHURCH 167 N. 6TH ST BROOKLYN NY	LST
Spill No:	0301163			Spill Date:	2003-05-01 14:30:00	
Site ID:	177051			Rcvd Date:	2003-05-01 17:27:00	
DER Facility ID:	148793			CAC Date:		
CID:	322			Insp Date:		
Program Type:	ER			Close Date:	2005-12-21 00:00:00	
SWIS Code:	2401			Create Date:	2003-05-01 00:00:00	
Contribute Factor:	Tank Test Failure			Update Date:	2006-01-06 14:21:46.34000000	
Water Body:				DEC Region:	2	
Source:	Institutional, Educational, Gov., Other			Lead DEC:	JBLISTER	
Class:	B3			Reported by:	Tank Tester	
Meets Std:	False			Referred to:		
Penalty:	False			County:	Kings	
REM Phase:	0			Latitude:	40.716959040	
After Hours:	True			Longitude:	-73.957672480	
UST Trust:	False					
Caller Remark:						
DEC Remark:						

Map Key	Number of Records	Direction	Distance (mi/ft)	Elev/Diff (ft)	Site	DB
---------	-------------------	-----------	------------------	----------------	------	----

Spiller Information

Spiller Name:	FR. KING	Spiller Zip:	
Spiller Company:	ST VINCENT DEPAUL CHURCH	Spiller Country:	001
Spiller Address:	167 N. 6TH ST	Contact Name:	FR. KING
Spiller City:	BROOKLYN	Contact Phone:	(718) 388-4218
Spiller State:	NY	Contact Ext:	

Material Information

OP Unit ID:	867566	Med Air:	No
OU:	01	Med in Air:	No
Material ID:	509219	Med GW:	No
Material Code:	0001A	Med SW:	No
Material Name:	#2 fuel oil	Med DW:	No
CAS No:		Med Sewer:	No
Material Family:	Petroleum	Med Surf:	No
Quantity:	.00	Med Subway:	No
Units:	G	Med Utility:	No
Recovered:	.00	Oxygenate:	
Med Soil:	Yes		

Tank Test Information

Spill Tank ID:	1528335	Source:	
Tank No:	001	Leak Rate:	.00
Tank Size:	5000	Gross Fail:	F
Material:	0001	Modified by:	Spills
EPA UST:		Last Modified:	2004-10-01 04:00:45.140000000
UST:		Test Method:	03
Cause:		Test Method 1:	Horner EZ Check I or II

219 1 of 2 **NE** 0.47 / 2,458.52 25.46 / -24 **MARTIN GURSHON**
179 NORTH 6TH STREET
BROOKLYN NY **LST**

Spill No:	0902485	Spill Date:	2009-06-01 14:00:00
Site ID:	414529	Rcvd Date:	2009-06-01 15:16:00
DER Facility ID:	363668	CAC Date:	
CID:		Insp Date:	
Program Type:	ER	Close Date:	2009-11-20 00:00:00
SWIS Code:	2401	Create Date:	2009-06-01 15:21:00
Contribute Factor:	Tank Test Failure	Update Date:	2009-11-20 09:57:10.257000000
Water Body:		DEC Region:	2
Source:	Commercial/Industrial	Lead DEC:	JMKRIMGO
Class:	C4	Reported by:	Local Agency
Meets Std:	True	Referred to:	
Penalty:	False	County:	Kings
REM Phase:	0	Latitude:	40.716660000
After Hours:	False	Longitude:	-73.957174000
UST Trust:	False		
Caller Remark:			

"1518 The caller advised dispatch the tank has failed their test and requested to obtain a spill number. No water ways have been affected. This was just a tank test failure. The owner will be incharge of the fixing of the system. At this time chemicals have spilled. 4000 gallon underground tank."

DEC Remark:

"TTF sent to property manager: Mr. Martin Gurshon 233 Broadway - Suite 2704 New York, NY 10279 11/20/09. J.Krimgold reviewed the letter report submitted by Pro Test Enviro and dated 10/30/09. According to the letter the tank system failed the test due to a leak in the supply and/or return lines. The damaged portions of these line were replaced and the tank system retested and passed. During excavation of piping contaminated soil was encountered. This soil was excavated, drummed and properly disposed of. End point samples show no contaminant above TAGM limits. Case closed."

Map Key	Number of Records	Direction	Distance (mi/ft)	Elev/Diff (ft)	Site	DB
<u>Spiller Information</u>						
Spiller Name:					Spiller Zip:	
Spiller Company:	MARTIN GURSHON				Spiller Country:	999
Spiller Address:					Contact Name:	MARTIN GURSHON
Spiller City:					Contact Phone:	(212) 267-4459
Spiller State:	NY				Contact Ext:	
<u>Material Information</u>						
OP Unit ID:	1170913				Med Air:	No
OU:	01				Med in Air:	No
Material ID:	2162696				Med GW:	No
Material Code:	0001A				Med SW:	No
Material Name:	#2 fuel oil				Med DW:	No
CAS No:					Med Sewer:	No
Material Family:	Petroleum				Med Surf:	No
Quantity:					Med Subway:	No
Units:					Med Utility:	No
Recovered:					Oxygenate:	
Med Soil:	No					
219	2 of 2	NE	0.47 / 2,458.52	25.46 / -24	Spill Number 0104288 179 N 6TH STREET BROOKLYN NY	LST
Spill No:	0104288				Spill Date:	2001-07-23 09:00:00
Site ID:	306031				Rcvd Date:	2001-07-23 10:28:00
DER Facility ID:	247190				CAC Date:	
CID:	207				Insp Date:	
Program Type:	ER				Close Date:	2003-12-12 00:00:00
SWIS Code:	2401				Create Date:	2001-07-23 00:00:00
Contribute Factor:	Tank Test Failure				Update Date:	2003-12-12 00:00:00
Water Body:					DEC Region:	2
Source:	Commercial/Industrial				Lead DEC:	TJDEMEO
Class:	B3				Reported by:	Tank Tester
Meets Std:	False				Referred to:	
Penalty:	False				County:	Kings
REM Phase:	0				Latitude:	40.716648520
After Hours:	False				Longitude:	-73.957203740
UST Trust:	False					
Caller Remark:						
DEC Remark:						
<u>Spiller Information</u>						
Spiller Name:					Spiller Zip:	
Spiller Company:					Spiller Country:	001
Spiller Address:					Contact Name:	MARY JANE TREVZEN
Spiller City:	***Update***				Contact Phone:	(718) 387-2316
Spiller State:	ZZ				Contact Ext:	
<u>Tank Test Information</u>						
Spill Tank ID:	1526473				Source:	
Tank No:	1				Leak Rate:	.00
Tank Size:	4000				Gross Fail:	F
Material:					Modified by:	Spills
EPA UST:					Last Modified:	2004-10-01 04:00:45.140000000
UST:					Test Method:	03
Cause:					Test Method 1:	Horner EZ Check I or II

Map Key	Number of Records	Direction	Distance (mi/ft)	Elev/Diff (ft)	Site	DB
220	1 of 3	N	0.47 / 2,501.30	15.82 / -33	149 Kent Avenue 149 Kent Avenue Brooklyn NY 11211	BROWNFIELDS

Site Code: 463657
HW Code: C224159
Site Class: C
Site Address: 149 Kent Avenue
City: Brooklyn
ZIP: 11211
County: Kings
SWIS: 2401
Region: 2
Town: New York City
Acres: 0.920
Record Added: 2012-05-01 09:45:00
Record Update: 2017-11-03 16:37:00
Updated by: JHOCONNE
Latitude: 40.718888889
Longitude: -73.961944444

Site Code (GIS): C224159
Site Class (GIS): C
Address1 (GIS): 149 Kent Avenue
Address2 (GIS):
Locality (GIS): Brooklyn
ZIP Code (GIS): 11211
County (GIS): Kings
Town (GIS): New York City
Region (GIS): 2
X Coord (GIS): 587672.64799
Y Coord (GIS): 4508069.91843
Method: 4.2
Accuracy:
Accuracy Unit:
Latitude (GIS): 40.71888857614
Longitude (GIS): -73.9619444462053

Site Name: 149 Kent Avenue
Site Name (GIS): 149 Kent Avenue
Site Class Desc (GIS):

Complete: The classification used for sites where the Department has determined that remediation has been satisfactorily completed under a remedial program (i. e., State Superfund, Brownfield Cleanup Program, Environmental Restoration Program, Voluntary Cleanup Program, and RCRA Corrective Action Program). State Superfund (Registry) sites must have completed all active operation, maintenance, or monitoring requirements before they can be delisted and made class C. Non-registry sites may be made a class C after successful completion of all required construction or after a no further action remedy has been selected by the Department. These sites will be issued a Certificate of Completion (COC), but may still require ongoing maintenance and periodic certification of institutional/engineering controls (IC/ECs).

Site Class Desc: Complete: The classification used for sites where the Department has determined that remediation has been satisfactorily completed under a remedial program (i. e., State Superfund, Brownfield Cleanup Program, Environmental Restoration Program, Voluntary Cleanup Program, and RCRA Corrective Action Program). State Superfund (Registry) sites must have completed all active operation, maintenance, or monitoring requirements before they can be delisted and made class C. Non-registry sites may be made a class C after successful completion of all required construction or after a no further action remedy has been selected by the Department. These sites will be issued a Certificate of Completion (COC), but may still require ongoing maintenance and periodic certification of institutional/engineering controls (IC/ECs).

Program: BCP
Program Desc: Brownfield Cleanup Program
Assess DOH: Measures are in place to control the potential for coming in contact with subsurface soil and groundwater contamination. Volatile organic compounds in the groundwater may move into the soil vapor (air spaces within the soil), which in turn may move into overlying buildings and affect indoor air quality. This process, which is similar to the movement of radon gas from the subsurface into the indoor air of buildings, is referred to as soil vapor intrusion. The potential exists for the inhalation of site contaminants due to soil vapor intrusion in off-site structures.
Source of Data: Remedial Sites Data set: This database contains records of the sites which have been remediated or are being managed under one of DER's remedial programs (i.e. , State Superfund, Brownfield Cleanp, etc.). All sites listed on the "Registry of Inactive Hazardous Waste Disposal Sites in New York State" are include in this database. The Database also includes the "Registry of Institutional and Engineering Controls in New York State". Remedial GIS Data set: This dataset includes a single point location for a subset of sites which are currently included in one of the Remedial Programs being overseen by the Division of Environmental Remediation.

Description:

Location: The site is located at 149 Kent Avenue in the Williamsburg area of Brooklyn, Kings County. It is along the north side of 5th Street between Kent and Wythe Avenues and is 0.92 acres in size. Site Features: A former on site warehouse which covered the property was demolished and a new foundation for a residential building has been installed. The residential building was completed. Current Zoning and Land Use: The current use of the site is commercial/residential. Past Use of the Site: The site was operated as a rail terminal with two to three tracks for approximately 100 years prior to construction of the warehouse in 1988. The warehouse was mainly used for carpet storage until 2012, and it was demolished soon after. Contamination at the site was mainly associated with a former loading dock located on the northwestern part of the site, where deliveries of chemicals were made to an adjacent building. Site Geology and Hydrology: Soil beneath the site consisted of approximately six (6) feet of fill materials mixed with fine to coarse sand, silt and gravel, followed by approximately ten (10) feet of dark brown fine to medium sand with trace of gravel and silt, followed by silt layers alternating with layers of sand and gravel to approximately seventy (70) feet below grade. Depth to water at the Site ranges from approximately 9-13 feet below the existing floor slab or approximately 2.8 to 6.7 foot elevation. Groundwater on the site flows in the west-southwest direction toward the East River, located approximately 500 feet from the subject site.

Assessment:

Nature and Extent of Contamination: Post-Remediation: Remediation at the site is complete. Prior to remediation, the primary contaminants of concern at the site included the volatile organic compounds (VOCs) tetrachloroethylene (PCE) and its degradation products trichloroethene (TCE), cis-1,2-

<i>Map Key</i>	<i>Number of Records</i>	<i>Direction</i>	<i>Distance (mi/ft)</i>	<i>Elev/Diff (ft)</i>	<i>Site</i>	<i>DB</i>
----------------	--------------------------	------------------	-------------------------	-----------------------	-------------	-----------

dichloroethene (DCE) and vinyl chloride (VC) in soil, groundwater and soil vapor. Residual contamination in soil and groundwater is being managed under a Site Management Plan.

Materials Information

Waste Name:	Chrysene
Waste Quantity:	UNKNOWN
Waste Code:	
Waste Name:	VINYL CHLORIDE
Waste Quantity:	UNKNOWN
Waste Code:	
Waste Name:	CHROMIUM
Waste Quantity:	UNKNOWN
Waste Code:	
Waste Name:	BENZO(B)FLUORANTHENE
Waste Quantity:	UNKNOWN
Waste Code:	
Waste Name:	BENZO(A)PYRENE
Waste Quantity:	UNKNOWN
Waste Code:	
Waste Name:	DICHLOROETHYLENE
Waste Quantity:	UNKNOWN
Waste Code:	
Waste Name:	TRICHLOROETHENE (TCE)
Waste Quantity:	UNKNOWN
Waste Code:	
Waste Name:	DDD
Waste Quantity:	UNKNOWN
Waste Code:	
Waste Name:	1,1,1,2-TETRACHLOROETHANE
Waste Quantity:	UNKNOWN
Waste Code:	
Waste Name:	PCB-AROCLOR 1260
Waste Quantity:	UNKNOWN
Waste Code:	
Waste Name:	LEAD
Waste Quantity:	UNKNOWN
Waste Code:	
Waste Name:	MERCURY
Waste Quantity:	UNKNOWN
Waste Code:	
Waste Name:	DDT
Waste Quantity:	UNKNOWN
Waste Code:	
Waste Name:	tetrachloroethene (PCE)
Waste Quantity:	UNKNOWN
Waste Code:	
Waste Name:	TETRACHLOROETHYLENE (PCE)
Waste Quantity:	UNKNOWN
Waste Code:	
Waste Name:	DDE

<i>Map Key</i>	<i>Number of Records</i>	<i>Direction</i>	<i>Distance (mi/ft)</i>	<i>Elev/Diff (ft)</i>	<i>Site</i>	<i>DB</i>
Waste Quantity: Waste Code:		UNKNOWN				
Waste Name: Waste Quantity: Waste Code:		PCB-AROCLOR 1254 UNKNOWN				
Waste Name: Waste Quantity: Waste Code:		1,1,1-TRICHLOROETHANE UNKNOWN				
Waste Name: Waste Quantity: Waste Code:		cis-1,2-dichloroethene UNKNOWN				
Waste Name: Waste Quantity: Waste Code:		nickel UNKNOWN				
Waste Name: Waste Quantity: Waste Code:		1,1 Dichloroethene UNKNOWN				

Owner Information

Seq No:	0000003	Owner Street:	1545 Laurel Hollow Rd.
Sub Type:	P03	Owner Street 2:	
Own Op:	06	Owner City:	Syosset
Owner Name:	Alan Henick	Owner State:	NY
Owner Company:	The Western Carpet and Linoleum Co. Inc.	Owner Zip:	11791
Country:	United States of America		

Seq No:	0000001	Owner Street:	Greenpoint Branch
Sub Type:	NNN	Owner Street 2:	107 Norman Avenue
Own Op:	19	Owner City:	Brooklyn
Owner Name:		Owner State:	NY
Owner Company:	Brooklyn Public Library	Owner Zip:	11222
Country:	United States of America		

Seq No:	0000002	Owner Street:	1545 Laurel Hollow Rd.
Sub Type:	P03	Owner Street 2:	
Own Op:	06	Owner City:	Syosset
Owner Name:	Alan Henick	Owner State:	NY
Owner Company:	149 Kent Avenue LLC	Owner Zip:	11791
Country:	United States of America		

Seq No:	0000004	Owner Street:	1865 Palmer Ave.
Sub Type:	P03	Owner Street 2:	Suite 203
Own Op:	06	Owner City:	Larchmont
Owner Name:	Tell Metzger	Owner State:	NY
Owner Company:	Kent & Wythe Owners LLC	Owner Zip:	10538
Country:	United States of America		

HW Extra Information

Dump:	False	Disposal Start:	
Structure:	True	Disposal Terminate:	
Lagoon:	False	Latitude:	
Landfill:	False	Longitude:	
Pond:	False	Record Added:	2012-05-02 13:27:00
Dell:		Record Updated:	2015-09-28 16:38:00
Updated By:	IXMUNTEA		

Projects Information

Map Key	Number of Records	Direction	Distance (mi/ft)	Elev/Diff (ft)	Site	DB
Project Code:	25				Operable Unit ID: 1237350	
Project Desc:					Operable Unit: 00	
Project Refer Name:					Operable Unit Desc: Site Management	
End Date:	2015-10-19 00:00:00				Code Name: Certificate of Completion	
End Status:	ACT					
Project Code:	02				Operable Unit ID: 1213751	
Project Desc:	Remedial Investigation				Operable Unit: 01	
Project Refer Name:					Operable Unit Desc: Remedial Program	
End Date:	2013-12-09 00:00:00				Code Name: Remedial Investigation	
End Status:	ACT					
Project Code:	05				Operable Unit ID: 1213751	
Project Desc:	Remedial Action				Operable Unit: 01	
Project Refer Name:					Operable Unit Desc: Remedial Program	
End Date:	2015-10-19 00:00:00				Code Name: Remedial Action	
End Status:	ACT					
Project Code:	04				Operable Unit ID: 1213751	
Project Desc:	Remedial Design				Operable Unit: 01	
Project Refer Name:					Operable Unit Desc: Remedial Program	
End Date:	2014-04-02 00:00:00				Code Name: Remedial Design	
End Status:	ACT					

[220](#) 2 of 3 N 0.47 / 2,501.30 15.82 / -33 149 Kent Avenue
149 Kent Avenue
Brooklyn NY 11211 NY ENG

Site Code:	463657	Site Code (GIS):	C224159
HW Code:	C224159	Site Class (GIS):	C
Site Class:	C	Address 1 (GIS):	149 Kent Avenue
Control Type:	ENG	Locality (GIS):	Brooklyn
Program:	BCP	Zip Code (GIS):	11211
Program Desc:	Brownfield Cleanup Program	County (GIS):	Kings
SWIS:	2401	Town (GIS):	New York City
Acres:	0.920	Region (GIS):	2
Site Address:	149 Kent Avenue	X Coord (GIS):	587672.64799
City:	Brooklyn	Y Coord (GIS):	4508069.91843
ZIP:	11211	Method:	4.2
County:	Kings	Accuracy:	
Region:	2	Accuracy Unit:	
Town:	New York City	Latitude (GIS):	40.71888857614
Latitude:	40.718888889	Longitude (GIS):	-73.9619444462053
Longitude:	-73.961944444		
Site Name:	149 Kent Avenue		
Site Name (GIS):	149 Kent Avenue		
Address 2 (GIS):			
Site Class Desc:	Complete: The classification used for sites where the Department has determined that remediation has been satisfactorily completed under a remedial program (i. e., State Superfund, Brownfield Cleanup Program, Environmental Restoration Program, Voluntary Cleanup Program, and RCRA Corrective Action Program). State Superfund (Registry) sites must have completed all active operation, maintenance, or monitoring requirements before they can be delisted and made class C. Non-registry sites may be made a class C after successful completion of all required construction or after a no further action remedy has been selected by the Department. These sites will be issued a Certificate of Completion (COC), but may still require ongoing maintenance and periodic certification of institutional/engineering controls (IC/ECs).		
Site Class Desc (GIS):	Complete: The classification used for sites where the Department has determined that remediation has been satisfactorily completed under a remedial program (i. e., State Superfund, Brownfield Cleanup Program, Environmental Restoration Program, Voluntary Cleanup Program, and RCRA Corrective Action Program). State Superfund (Registry) sites must have completed all active operation, maintenance, or monitoring requirements before they can be delisted and made class C. Non-registry sites may be made a class C after successful completion of all required construction or after a no further action remedy has been selected by the Department. These sites will be issued a Certificate of Completion (COC), but may still require ongoing maintenance and periodic certification of institutional/engineering controls (IC/ECs).		
Source of Data:	Remedial Sites Data set: This database contains records of the sites which have been remediated or are being managed under one of DER's remedial programs (i.e., State Superfund, Brownfield Cleanp, etc.). All sites listed on the "Registry of Inactive Hazardous Waste Disposal Sites in New York State" are include in this database. The Database also includes the "Registry of Institutional and Engineering Controls in New York State". Remedial GIS Data set: This dataset includes a single point location for a subset of sites which are currently included in one of the		

Map Key	Number of Records	Direction	Distance (mi/ft)	Elev/Diff (ft)	Site	DB
----------------	--------------------------	------------------	-------------------------	-----------------------	-------------	-----------

Assess DOH: Remedial Programs being overseen by the Division of Environmental Remediation. Measures are in place to control the potential for coming in contact with subsurface soil and groundwater contamination. Volatile organic compounds in the groundwater may move into the soil vapor (air spaces within the soil), which in turn may move into overlying buildings and affect indoor air quality. This process, which is similar to the movement of radon gas from the subsurface into the indoor air of buildings, is referred to as soil vapor intrusion. The potential exists for the inhalation of site contaminants due to soil vapor intrusion in off-site structures.

Description:

Location: The site is located at 149 Kent Avenue in the Williamsburg area of Brooklyn, Kings County. It is along the north side of 5th Street between Kent and Wythe Avenues and is 0.92 acres in size. Site Features: A former on site warehouse which covered the property was demolished and a new foundation for a residential building has been installed. The residential building was completed. Current Zoning and Land Use: The current use of the site is commercial/residential. Past Use of the Site: The site was operated as a rail terminal with two to three tracks for approximately 100 years prior to construction of the warehouse in 1988. The warehouse was mainly used for carpet storage until 2012, and it was demolished soon after. Contamination at the site was mainly associated with a former loading dock located on the northwestern part of the site, where deliveries of chemicals were made to an adjacent building. Site Geology and Hydrology: Soil beneath the site consisted of approximately six (6) feet of fill materials mixed with fine to coarse sand, silt and gravel, followed by approximately ten (10) feet of dark brown fine to medium sand with trace of gravel and silt, followed by silt layers alternating with layers of sand and gravel to approximately seventy (70) feet below grade. Depth to water at the Site ranges from approximately 9-13 feet below the existing floor slab or approximately 2.8 to 6.7 foot elevation. Groundwater on the site flows in the west-southwest direction toward the East River, located approximately 500 feet from the subject site.

Assessment:

Nature and Extent of Contamination: Post-Remediation: Remediation at the site is complete. Prior to remediation, the primary contaminants of concern at the site included the volatile organic compounds (VOCs) tetrachloroethylene (PCE) and its degradation products trichloroethene (TCE), cis-1,2-dichloroethene (DCE) and vinyl chloride (VC) in soil, groundwater and soil vapor. Residual contamination in soil and groundwater is being managed under a Site Management Plan.

Controls Information

Control Code:	12	Record Added Date:	2013-10-03 10:17:24.793000000
Control Name:	Groundwater Treatment System	Record Updated Date:	2017-02-23 10:02:54.407000000
Control Type:	ENG	Updated By:	IXMUNTEA
In Place Date:	2015-06-19 00:00:00		
Control Code:	15	Record Added Date:	2013-10-03 10:17:24.793000000
Control Name:	Cover System	Record Updated Date:	2017-02-23 10:02:54.407000000
Control Type:	ENG	Updated By:	IXMUNTEA
In Place Date:	2015-06-19 00:00:00		
Control Code:	13	Record Added Date:	2013-10-03 10:17:24.793000000
Control Name:	Vapor Mitigation	Record Updated Date:	2017-02-23 10:02:54.407000000
Control Type:	ENG	Updated By:	IXMUNTEA
In Place Date:	2015-06-19 00:00:00		
Control Code:	18	Record Added Date:	2013-10-03 10:17:24.793000000
Control Name:	Subsurface Barriers	Record Updated Date:	2017-02-23 10:02:54.407000000
Control Type:	ENG	Updated By:	IXMUNTEA
In Place Date:	2015-06-19 00:00:00		

Materials Information

Waste Code:		Waste Quantity:	UNKNOWN
Waste Name:	cis-1,2-dichloroethene		
Waste Code:		Waste Quantity:	UNKNOWN
Waste Name:	nickel		
Waste Code:		Waste Quantity:	UNKNOWN
Waste Name:	PCB-AROCLOR 1254		
Waste Code:		Waste Quantity:	UNKNOWN
Waste Name:	1,1,1-TRICHLOROETHANE		
Waste Code:		Waste Quantity:	UNKNOWN
Waste Name:	1,1,1,2-TETRACHLOROETHANE		

<i>Map Key</i>	<i>Number of Records</i>	<i>Direction</i>	<i>Distance (mi/ft)</i>	<i>Elev/Diff (ft)</i>	<i>Site</i>	<i>DB</i>
<i>Waste Code:</i> <i>Waste Name:</i>		1,1 Dichloroethene			<i>Waste Quantity:</i> UNKNOWN	
<i>Waste Code:</i> <i>Waste Name:</i>		Chrysene			<i>Waste Quantity:</i> UNKNOWN	
<i>Waste Code:</i> <i>Waste Name:</i>		MERCURY			<i>Waste Quantity:</i> UNKNOWN	
<i>Waste Code:</i> <i>Waste Name:</i>		DICHLOROETHYLENE			<i>Waste Quantity:</i> UNKNOWN	
<i>Waste Code:</i> <i>Waste Name:</i>		tetrachloroethene (PCE)			<i>Waste Quantity:</i> UNKNOWN	
<i>Waste Code:</i> <i>Waste Name:</i>		TRICHLOROETHENE (TCE)			<i>Waste Quantity:</i> UNKNOWN	
<i>Waste Code:</i> <i>Waste Name:</i>		VINYL CHLORIDE			<i>Waste Quantity:</i> UNKNOWN	
<i>Waste Code:</i> <i>Waste Name:</i>		DDT			<i>Waste Quantity:</i> UNKNOWN	
<i>Waste Code:</i> <i>Waste Name:</i>		BENZO(B)FLUORANTHENE			<i>Waste Quantity:</i> UNKNOWN	
<i>Waste Code:</i> <i>Waste Name:</i>		TETRACHLOROETHYLENE (PCE)			<i>Waste Quantity:</i> UNKNOWN	
<i>Waste Code:</i> <i>Waste Name:</i>		CHROMIUM			<i>Waste Quantity:</i> UNKNOWN	
<i>Waste Code:</i> <i>Waste Name:</i>		DDD			<i>Waste Quantity:</i> UNKNOWN	
<i>Waste Code:</i> <i>Waste Name:</i>		BENZO(A)PYRENE			<i>Waste Quantity:</i> UNKNOWN	
<i>Waste Code:</i> <i>Waste Name:</i>		DDE			<i>Waste Quantity:</i> UNKNOWN	
<i>Waste Code:</i> <i>Waste Name:</i>		PCB-AROCLOR 1260			<i>Waste Quantity:</i> UNKNOWN	
<i>Waste Code:</i> <i>Waste Name:</i>		LEAD			<i>Waste Quantity:</i> UNKNOWN	

Owner Information

Own Op: 06
Seq No: 0000004
Sub Type: P03
Owner Name: Tell Metzger
Owner Company: Kent & Wythe Owners LLC
Country: United States of America

Owner Street: 1865 Palmer Ave.
Owner Street 2: Suite 203
Owner City: Larchmont
Owner State: NY
Owner Zip: 10538

Own Op: 19
Seq No: 0000001
Sub Type: NNN
Owner Name:
Owner Company: Brooklyn Public Library
Country: United States of America

Owner Street: Greenpoint Branch
Owner Street 2: 107 Norman Avenue
Owner City: Brooklyn
Owner State: NY
Owner Zip: 11222

Own Op: 06
Seq No: 0000003
Sub Type: P03

Owner Street: 1545 Laurel Hollow Rd.
Owner Street 2:
Owner City: Syosset

Map Key	Number of Records	Direction	Distance (mi/ft)	Elev/Diff (ft)	Site	DB
Owner Name: Alan Henick				Owner State: NY		
Owner Company: The Western Carpet and Linoleum Co. Inc.				Owner Zip: 11791		
Country: United States of America						
Own Op: 06				Owner Street: 1545 Laurel Hollow Rd.		
Seq No: 0000002				Owner Street 2:		
Sub Type: P03				Owner City: Syosset		
Owner Name: Alan Henick				Owner State: NY		
Owner Company: 149 Kent Avenue LLC				Owner Zip: 11791		
Country: United States of America						
<u>HW Extra Information</u>						
Dump: False				Disposal Started:		
Structure: True				Disposal Terminate:		
Lagoon: False				Latitude:		
Landfill: False				Longitude:		
Pond: False				Record Added: 2012-05-02 13:27:00		
Dell:				Record Updated: 2015-09-28 16:38:00		
Updated by: IXMUNTEA						
<u>Projects Information</u>						
Project Code: 05				Operable Unit ID: 1213751		
Project Desc: Remedial Action				Operable Unit: 01		
Project Refer Name:				Operable Unit Desc: Remedial Program		
End Date: 2015-10-19 00:00:00				Code Name: Remedial Action		
End Status: ACT						
Project Code: 04				Operable Unit ID: 1213751		
Project Desc: Remedial Design				Operable Unit: 01		
Project Refer Name:				Operable Unit Desc: Remedial Program		
End Date: 2014-04-02 00:00:00				Code Name: Remedial Design		
End Status: ACT						
Project Code: 02				Operable Unit ID: 1213751		
Project Desc: Remedial Investigation				Operable Unit: 01		
Project Refer Name:				Operable Unit Desc: Remedial Program		
End Date: 2013-12-09 00:00:00				Code Name: Remedial Investigation		
End Status: ACT						
Project Code: 25				Operable Unit ID: 1237350		
Project Desc:				Operable Unit: 00		
Project Refer Name:				Operable Unit Desc: Site Management		
End Date: 2015-10-19 00:00:00				Code Name: Certificate of Completion		
End Status: ACT						

[220](#) 3 of 3 N 0.47 / 2,501.30 15.82 / -33 149 Kent Avenue
149 Kent Avenue
Brooklyn NY 11211 NY INST

Site Code:	463657	Site Code (GIS):	C224159
HW Code:	C224159	Site Class (GIS):	C
Site Class:	C	Address 1 (GIS):	149 Kent Avenue
Control Type:	INST	Locality (GIS):	Brooklyn
Program:	BCP	Zip Code (GIS):	11211
Program Desc:	Brownfield Cleanup Program	County (GIS):	Kings
SWIS:	2401	Town (GIS):	New York City
Acres:	0.920	Region (GIS):	2
Site Address:	149 Kent Avenue	X Coord (GIS):	587672.64799
City:	Brooklyn	Y Coord (GIS):	4508069.91843
ZIP:	11211	Method:	4.2
County:	Kings	Accuracy:	
Region:	2	Accuracy Unit:	
Town:	New York City	Latitude (GIS):	40.71888857614

Map Key	Number of Records	Direction	Distance (mi/ft)	Elev/Diff (ft)	Site	DB
Latitude:	40.71888889				Longitude (GIS):	-73.9619444462053
Longitude:	-73.961944444					
Site Name:	149 Kent Avenue					
Site Name (GIS):	149 Kent Avenue					
Address 2 (GIS):						
Site Class Desc:	Complete: The classification used for sites where the Department has determined that remediation has been satisfactorily completed under a remedial program (i. e., State Superfund, Brownfield Cleanup Program, Environmental Restoration Program, Voluntary Cleanup Program, and RCRA Corrective Action Program). State Superfund (Registry) sites must have completed all active operation, maintenance, or monitoring requirements before they can be delisted and made class C. Non-registry sites may be made a class C after successful completion of all required construction or after a no further action remedy has been selected by the Department. These sites will be issued a Certificate of Completion (COC), but may still require ongoing maintenance and periodic certification of institutional/engineering controls (IC/ECs).					
Site Class Desc (GIS):	Complete: The classification used for sites where the Department has determined that remediation has been satisfactorily completed under a remedial program (i. e., State Superfund, Brownfield Cleanup Program, Environmental Restoration Program, Voluntary Cleanup Program, and RCRA Corrective Action Program). State Superfund (Registry) sites must have completed all active operation, maintenance, or monitoring requirements before they can be delisted and made class C. Non-registry sites may be made a class C after successful completion of all required construction or after a no further action remedy has been selected by the Department. These sites will be issued a Certificate of Completion (COC), but may still require ongoing maintenance and periodic certification of institutional/engineering controls (IC/ECs).					
Source of Data:	Remedial Sites Data set: This database contains records of the sites which have been remediated or are being managed under one of DER's remedial programs (i. e., State Superfund, Brownfield Cleanp, etc.). All sites listed on the "Registry of Inactive Hazardous Waste Disposal Sites in New York State" are include in this database. The Database also includes the "Registry of Institutional and Engineering Controls in New York State". Remedial GIS Data set: This dataset includes a single point location for a subset of sites which are currently included in one of the Remedial Programs being overseen by the Division of Environmental Remediation.					
Assess DOH:	Measures are in place to control the potential for coming in contact with subsurface soil and groundwater contamination. Volatile organic compounds in the groundwater may move into the soil vapor (air spaces within the soil), which in turn may move into overlying buildings and affect indoor air quality. This process, which is similar to the movement of radon gas from the subsurface into the indoor air of buildings, is referred to as soil vapor intrusion. The potential exists for the inhalation of site contaminants due to soil vapor intrusion in off-site structures.					
Description:	Location: The site is located at 149 Kent Avenue in the Williamsburg area of Brooklyn, Kings County. It is along the north side of 5th Street between Kent and Wythe Avenues and is 0.92 acres in size. Site Features: A former on site warehouse which covered the property was demolished and a new foundation for a residential building has been installed. The residential building was completed. Current Zoning and Land Use: The current use of the site is commercial/residential. Past Use of the Site: The site was operated as a rail terminal with two to three tracks for approximately 100 years prior to construction of the warehouse in 1988. The warehouse was mainly used for carpet storage until 2012, and it was demolished soon after. Contamination at the site was mainly associated with a former loading dock located on the northwestern part of the site, where deliveries of chemicals were made to an adjacent building. Site Geology and Hydrology: Soil beneath the site consisted of approximately six (6) feet of fill materials mixed with fine to coarse sand, silt and gravel, followed by approximately ten (10) feet of dark brown fine to medium sand with trace of gravel and silt, followed by silt layers alternating with layers of sand and gravel to approximately seventy (70) feet below grade. Depth to water at the Site ranges from approximately 9-13 feet below the existing floor slab or approximately 2.8 to 6.7 foot elevation. Groundwater on the site flows in the west-southwest direction toward the East River, located approximately 500 feet from the subject site.					
Assessment:	Nature and Extent of Contamination: Post-Remediation: Remediation at the site is complete. Prior to remediation, the primary contaminants of concern at the site included the volatile organic compounds (VOCs) tetrachloroethylene (PCE) and its degradation products trichloroethene (TCE), cis-1,2-dichloroethene (DCE) and vinyl chloride (VC) in soil, groundwater and soil vapor. Residual contamination in soil and groundwater is being managed under a Site Management Plan.					
<u>Controls Information</u>						
Control Code:	32				Record Added Date:	2013-10-03 10:17:24.793000000
Control Name:	Site Management Plan				Record Updated Date:	2017-02-23 10:02:54.407000000
Control Type:	INST				In Place Date:	2015-06-19 00:00:00
Updated By:	IXMUNTEA					
Control Code:	14				Record Added Date:	2013-10-03 10:17:24.793000000
Control Name:	Soil Management Plan				Record Updated Date:	2017-02-23 10:02:54.407000000
Control Type:	INST				In Place Date:	2015-06-19 00:00:00
Updated By:	IXMUNTEA					
Control Code:	33				Record Added Date:	2013-10-03 10:17:24.793000000
Control Name:	O&M Plan				Record Updated Date:	2017-02-23 10:02:54.407000000
Control Type:	INST				In Place Date:	2015-06-19 00:00:00

Map Key	Number of Records	Direction	Distance (mi/ft)	Elev/Diff (ft)	Site	DB
Updated By: IXMUNTEA						
Control Code:	34				Record Added Date:	2013-10-03 10:17:24.793000000
Control Name:	IC/EC Plan				Record Updated Date:	2017-02-23 10:02:54.407000000
Control Type:	INST				In Place Date:	2015-06-19 00:00:00
Updated By:	IXMUNTEA					
Control Code:	25				Record Added Date:	2013-10-03 10:17:24.793000000
Control Name:	Landuse Restriction				Record Updated Date:	2017-02-23 10:02:54.407000000
Control Type:	INST				In Place Date:	2015-06-19 00:00:00
Updated By:	IXMUNTEA					
Control Code:	31				Record Added Date:	2013-10-03 10:17:24.793000000
Control Name:	Monitoring Plan				Record Updated Date:	2017-02-23 10:02:54.407000000
Control Type:	INST				In Place Date:	2015-06-19 00:00:00
Updated By:	IXMUNTEA					
Control Code:	08				Record Added Date:	2013-10-03 10:17:24.793000000
Control Name:	Ground Water Use Restriction				Record Updated Date:	2017-02-23 10:02:54.407000000
Control Type:	INST				In Place Date:	2015-06-19 00:00:00
Updated By:	IXMUNTEA					
Control Code:	J				Record Added Date:	2013-10-03 10:17:24.793000000
Control Name:	Environmental Easement				Record Updated Date:	2017-02-23 10:02:54.407000000
Control Type:	INST				In Place Date:	2015-06-19 00:00:00
Updated By:	IXMUNTEA					

Materials Information

Waste Code:		Waste Quantity:	UNKNOWN
Waste Name:	CHROMIUM		
Waste Code:		Waste Quantity:	UNKNOWN
Waste Name:	Chrysene		
Waste Code:		Waste Quantity:	UNKNOWN
Waste Name:	BENZO(A)PYRENE		
Waste Code:		Waste Quantity:	UNKNOWN
Waste Name:	DDD		
Waste Code:		Waste Quantity:	UNKNOWN
Waste Name:	1,1,1-TRICHLOROETHANE		
Waste Code:		Waste Quantity:	UNKNOWN
Waste Name:	DICHLOROETHYLENE		
Waste Code:		Waste Quantity:	UNKNOWN
Waste Name:	TRICHLOROETHENE (TCE)		
Waste Code:		Waste Quantity:	UNKNOWN
Waste Name:	nickel		
Waste Code:		Waste Quantity:	UNKNOWN
Waste Name:	1,1,1,2-TETRACHLOROETHANE		
Waste Code:		Waste Quantity:	UNKNOWN
Waste Name:	PCB-AROCLOR 1260		
Waste Code:		Waste Quantity:	UNKNOWN
Waste Name:	VINYL CHLORIDE		
Waste Code:		Waste Quantity:	UNKNOWN
Waste Name:	DDT		
Waste Code:		Waste Quantity:	UNKNOWN
Waste Name:	1,1 Dichloroethene		

<i>Map Key</i>	<i>Number of Records</i>	<i>Direction</i>	<i>Distance (mi/ft)</i>	<i>Elev/Diff (ft)</i>	<i>Site</i>	<i>DB</i>
Waste Code:					Waste Quantity:	UNKNOWN
Waste Name:		tetrachloroethene (PCE)				
Waste Code:					Waste Quantity:	UNKNOWN
Waste Name:		BENZO(B)FLUORANTHENE				
Waste Code:					Waste Quantity:	UNKNOWN
Waste Name:		TETRACHLOROETHYLENE (PCE)				
Waste Code:					Waste Quantity:	UNKNOWN
Waste Name:		MERCURY				
Waste Code:					Waste Quantity:	UNKNOWN
Waste Name:		DDE				
Waste Code:					Waste Quantity:	UNKNOWN
Waste Name:		PCB-AROCLOR 1254				
Waste Code:					Waste Quantity:	UNKNOWN
Waste Name:		cis-1,2-dichloroethene				
Waste Code:					Waste Quantity:	UNKNOWN
Waste Name:		LEAD				

Owner Information

Owner Op:	06	Owner Street 2:	
Seq No:	0000003	Owner City:	Syosset
Sub Type:	P03	Owner State:	NY
Owner Name:	Alan Henick	Owner Zip:	11791
Owner Company:	The Western Carpet and Linoleum Co. Inc.	Country:	United States of America
Owner Street:	1545 Laurel Hollow Rd.		

Owner Op:	06	Owner Street 2:	
Seq No:	0000002	Owner City:	Syosset
Sub Type:	P03	Owner State:	NY
Owner Name:	Alan Henick	Owner Zip:	11791
Owner Company:	149 Kent Avenue LLC	Country:	United States of America
Owner Street:	1545 Laurel Hollow Rd.		

Owner Op:	06	Owner Street 2:	Suite 203
Seq No:	0000004	Owner City:	Larchmont
Sub Type:	P03	Owner State:	NY
Owner Name:	Tell Metzger	Owner Zip:	10538
Owner Company:	Kent & Wythe Owners LLC	Country:	United States of America
Owner Street:	1865 Palmer Ave.		

Owner Op:	19	Owner Street 2:	107 Norman Avenue
Seq No:	0000001	Owner City:	Brooklyn
Sub Type:	NNN	Owner State:	NY
Owner Name:		Owner Zip:	11222
Owner Company:	Brooklyn Public Library	Country:	United States of America
Owner Street:	Greenpoint Branch		

HW Extra Information

Dump:	False	Disposal Start:	
Structure:	True	Disposal Terminate:	
Lagoon:	False	Latitude:	
Landfill:	False	Longitude:	
Pond:	False	Record Added:	2012-05-02 13:27:00
Dell:		Record Updated:	2015-09-28 16:38:00
Updated By:	IXMUNTEA		

Map Key	Number of Records	Direction	Distance (mi/ft)	Elev/Diff (ft)	Site	DB
<u>Projects Information</u>						
Project Code:	05				Operable Unit:	1213751
Project Desc:	Remedial Action				Operable Unit:	01
Project Refer Name:					Operable Unit Desc:	Remedial Program
End Date:	2015-10-19 00:00:00				Code Name:	Remedial Action
End Status:	ACT					
Project Code:	25				Operable Unit:	1237350
Project Desc:					Operable Unit:	00
Project Refer Name:					Operable Unit Desc:	Site Management
End Date:	2015-10-19 00:00:00				Code Name:	Certificate of Completion
End Status:	ACT					
Project Code:	02				Operable Unit:	1213751
Project Desc:	Remedial Investigation				Operable Unit:	01
Project Refer Name:					Operable Unit Desc:	Remedial Program
End Date:	2013-12-09 00:00:00				Code Name:	Remedial Investigation
End Status:	ACT					
Project Code:	04				Operable Unit:	1213751
Project Desc:	Remedial Design				Operable Unit:	01
Project Refer Name:					Operable Unit Desc:	Remedial Program
End Date:	2014-04-02 00:00:00				Code Name:	Remedial Design
End Status:	ACT					

221	1 of 1	NE	0.48 / 2,555.19	29.27 / -20	187 BEDFORD AVE - TTF 187 BEDFORD AVENUE BROOKLYN NY 11211	LST
Spill No:	0307525				Spill Date:	2003-10-16 14:00:00
Site ID:	147917				Rcvd Date:	2003-10-16 14:10:00
DER Facility ID:	29992				CAC Date:	
CID:	428				Insp Date:	
Program Type:	ER				Close Date:	2015-03-24 00:00:00
SWIS Code:	2401				Create Date:	2003-10-16 00:00:00
Contribute Factor:	Tank Test Failure				Update Date:	2015-03-24 14:25:49.387000000
Water Body:					DEC Region:	2
Source:	Private Dwelling				Lead DEC:	HRPATEL
Class:	D4				Reported by:	Tank Tester
Meets Std:	False				Referred to:	
Penalty:	False				County:	Kings
REM Phase:	0				Latitude:	40.717457960
After Hours:	False				Longitude:	-73.958055410
UST Trust:	False					
Caller Remark:						
DEC Remark:						

Spiller Information

Spiller Name:	ALEX WEROCKI	Spiller Zip:	001
Spiller Company:		Spiller Country:	ALEX WEROCKI
Spiller Address:	187 BEDFORD AVE	Contact Name:	(646) 87 -6165
Spiller City:	BROOKLYN	Contact Phone:	
Spiller State:	ZZ	Contact Ext:	

Material Information

OP Unit ID:	873923	Med Air:	No
OU:	01	Med in Air:	No
Material ID:	501052	Med GW:	No
Material Code:	0001A	Med SW:	No
Material Name:	#2 fuel oil	Med DW:	No
CAS No:		Med Sewer:	No

Map Key	Number of Records	Direction	Distance (mi/ft)	Elev/Diff (ft)	Site	DB
Material Family:	Petroleum				Med Surf:	No
Quantity:	.00				Med Subway:	No
Units:	G				Med Utility:	No
Recovered:	.00				Oxygenate:	
Med Soil:	Yes					

[222](#) 1 of 4 **NE** 0.49 / 2,565.68 31.30 / -18 **ALL PLATING CORP.
154 NORTH 7TH STREET
BROOKLYN NY 11211** **CERCLIS**

Site ID:	0204153	RNPL Status Code:	N
Site EPA ID:	NYD001384072	NPL Status:	Not on the NPL
Site Street Address 2:		RFED Facility Code:	N
Site County Name:	KINGS	RFED Facility Desc:	Not a Federal Facility
Site FIPS Code:	36047	USGS Hydro Unit No.:	
Region Code:	02	Site Cong. Dist. Code:	12
Site SMSA No.:		ROT Desc:	
Site Prim. Latitude:	40D71M74S	FR NPL Update No.:	
Site Prim. Longitude:	073D95M85S	RFRA Code:	
Lat Long Source:			
RNON NPL Status Desc:	Removal Only Site (No Site Assessment Work Needed)		

CERCLIS Assess History

OU ID:	00	RALT Short Name:	
Act Code ID:		Act Start Date:	
RAT Code:		Act Complete Date:	
RAT Short Name:		AGT Order No.:	0
RAT Name:		SH OU:	
RAT Hist. Only Flag:		SH Code:	
RAT NSI Indicator:		SH Seq:	
RAT Level:		SH Start Date:	
RAT DEF OU:		SH Complete Date:	
RFBS Code:		SH Lead:	
SPA Code:			
RAT Def:			
Site Desc:	NYC Dept. of Environmental Protection responded to odor complaints, issued notice letters to which there was no action by the owner. The site which is non-operational, contains acids, cyanides in open vats, tanks, etc. Preliminary assessment indicates s		
Site Alias:	No alias data available		

CERCLIS Assess History

OU ID:	00	RALT Short Name:	EPA Fund
Act Code ID:	001	Act Start Date:	2/18/1998 00:00:00
RAT Code:	RS	Act Complete Date:	8/10/1998 00:00:00
RAT Short Name:	RV ASSESS	AGT Order No.:	30
RAT Name:	REMOVAL ASSESSMENT	SH OU:	
RAT Hist. Only Flag:		SH Code:	
RAT NSI Indicator:	B	SH Seq:	
RAT Level:	1	SH Start Date:	
RAT DEF OU:	00	SH Complete Date:	
RFBS Code:	V	SH Lead:	
SPA Code:	08		
RAT Def:	Collecting site characteristics to determine whether or not a removal must be performed.		
Site Desc:			
Site Alias:			

CERCLIS Assess History

OU ID:	00	RALT Short Name:	EPA In-House
Act Code ID:	001	Act Start Date:	
RAT Code:	VS	Act Complete Date:	4/11/2005 00:00:00
RAT Short Name:	ARCH SITE	AGT Order No.:	1500
RAT Name:	ARCHIVE SITE	SH OU:	

Map Key	Number of Records	Direction	Distance (mi/ft)	Elev/Diff (ft)	Site	DB
---------	-------------------	-----------	------------------	----------------	------	----

RAT Hist. Only Flag:
RAT NSI Indicator: B
RAT Level: 1
RAT DEF OU: 00
RFBS Code:
SPA Code: 13
RAT Def: The decision is made that no further activity is planned at the site.
Site Desc:
Site Alias:

SH Code:
SH Seq:
SH Start Date:
SH Complete Date:
SH Lead:

CERCLIS Assess History

OU ID: 00
Act Code ID: 001
RAT Code: AR
RAT Short Name: ADMM REC
RAT Name: ADMINISTRATIVE RECORDS
RAT Hist. Only Flag:
RAT NSI Indicator: B
RAT Level: 1
RAT DEF OU: 00
RFBS Code: P
SPA Code: 13
RAT Def:

RALT Short Name: EPA Fund
Act Start Date: 10/13/1998 00:00:00
Act Complete Date: 3/7/2005 00:00:00
AGT Order No.: 580
SH OU:
SH Seq:
SH Start Date:
SH Complete Date:
SH Lead:

SARA specifies that administrative records be compiled at Superfund sites where remedial or removal responses are planned, or are occurring, or where EPA is issuing a unilateral order or initiating litigation to track enforcement case budget funds used for any RP lead activity.

Site Desc:
Site Alias:

CERCLIS Assess History

OU ID: 00
Act Code ID: 001
RAT Code: RV
RAT Short Name: RMVL
RAT Name: REMOVAL
RAT Hist. Only Flag:
RAT NSI Indicator: B
RAT Level: 1
RAT DEF OU: 00
RFBS Code: V
SPA Code: 08
RAT Def:

RALT Short Name: EPA Fund
Act Start Date: 8/26/1998 00:00:00
Act Complete Date: 11/4/1998 00:00:00
AGT Order No.: 70
SH OU:
SH Code:
SH Seq:
SH Start Date:
SH Complete Date:
SH Lead:

Response action that requires expeditious attention to reduce imminent and substantial dangers to human health, welfare, or the environment or an emergency response required within hours or days to address acute situations involving actual or potential threat to human health, the environment, or real or personal property due to the release of a hazardous substance. Characterization of a removal action as removal, not immediate removal or planned removal, started at the beginning of FY 1987. This code now takes the place of immediate removal (IR) and planned removal (PR).

Site Desc:
Site Alias:

222	2 of 4	NE	0.49 / 2,565.68	31.30 / -18	ALL PLATING CORP. 154 NORTH 7TH STREET BROOKLYN NY 11211	CERCLIS NFRAP
---------------------	--------	----	--------------------	----------------	--	------------------

Site ID: 204153
Site EPA ID: NYD001384072
Site Parent ID:
Site County Name: KINGS
Parent Site Name:

Site FIPS Code: 36047
Region Code: 2
Site Cong. Dist. Code: 12
Federal Facility:

CERCLIS-NFRAP Assess History

OU ID: 0
Act Code ID: 1
Act Start Date: 2/18/1998
Act Complete Date: 8/10/1998

Map Key	Number of Records	Direction	Distance (mi/ft)	Elev/Diff (ft)	Site	DB
RAT Code:	RS				AGT Order No.: 30	
RAT Short Name:	RV ASSESS				SH OU:	
RAT Name:	REMOVAL ASSESSMENT				SH Code:	
RAT Hist. Only Flag:					SH Seq:	
RAT NSI Indicator:	B				SH Start Date:	
RAT Level:	1				SH Complete Date:	
RAT DEF OU:	00				SH Lead:	
RFBS Code:	V				SH Qual:	
SPA Code:	08				RAQ Act. Qual Short:	
RALT Short Name:	EPA Fund				RNPL Status Code: N	
RAT Def:	Collecting site characteristics to determine whether or not a removal must be performed.					
RNON NPL Status Desc:	Removal Only Site (No Site Assessment Work Needed)					

CERCLIS-NFRAP Assess History

OU ID:	0				Act Start Date:	
Act Code ID:	1				Act Complete Date:	4/11/2005
RAT Code:	VS				AGT Order No.:	1500
RAT Short Name:	ARCH SITE				SH OU:	
RAT Name:	ARCHIVE SITE				SH Code:	
RAT Hist. Only Flag:					SH Seq:	
RAT NSI Indicator:	B				SH Start Date:	
RAT Level:	1				SH Complete Date:	
RAT DEF OU:	00				SH Lead:	
RFBS Code:					SH Qual:	
SPA Code:	13				RAQ Act. Qual Short:	
RALT Short Name:	EPA In-House				RNPL Status Code: N	
RAT Def:	The decision is made that no further activity is planned at the site.					
RNON NPL Status Desc:	Removal Only Site (No Site Assessment Work Needed)					

CERCLIS-NFRAP Assess History

OU ID:	0				Act Start Date:	8/26/1998
Act Code ID:	1				Act Complete Date:	11/4/1998
RAT Code:	RV				AGT Order No.:	70
RAT Short Name:	RMVL				SH OU:	
RAT Name:	REMOVAL				SH Code:	
RAT Hist. Only Flag:					SH Seq:	
RAT NSI Indicator:	B				SH Start Date:	
RAT Level:	1				SH Complete Date:	
RAT DEF OU:	00				SH Lead:	
RFBS Code:	V				SH Qual:	
SPA Code:	08				RAQ Act. Qual Short:	Cleaned Up
RALT Short Name:	EPA Fund				RNPL Status Code:	N
RAT Def:	Response action that requires expeditious attention to reduce imminent and substantial dangers to human health, welfare, or the environment or an emergency response required within hours or days to address acute situations involving actual or potential threat to human health, the environment, or real or personal property due to the release of a hazardous substance. Characterization of a removal action as removal, not immediate removal or planned removal, started at the beginning of FY 1987. This code now takes the place of immediate removal (IR) and planned removal (PR).					
RNON NPL Status Desc:	Removal Only Site (No Site Assessment Work Needed)					

CERCLIS-NFRAP Assess History

OU ID:	0				Act Start Date:	10/13/1998
Act Code ID:	1				Act Complete Date:	3/7/2005
RAT Code:	AR				AGT Order No.:	580
RAT Short Name:	ADMM REC				SH OU:	
RAT Name:	ADMINISTRATIVE RECORDS				SH Code:	
RAT Hist. Only Flag:					SH Seq:	
RAT NSI Indicator:	B				SH Start Date:	
RAT Level:	1				SH Complete Date:	
RAT DEF OU:	00				SH Lead:	
RFBS Code:	P				SH Qual:	
SPA Code:	13				RAQ Act. Qual Short:	Removal AR
RALT Short Name:	EPA Fund				RNPL Status Code:	N

Map Key	Number of Records	Direction	Distance (mi/ft)	Elev/Diff (ft)	Site	DB
RAT Def:		SARA specifies that administrative records be compiled at Superfund sites where remedial or removal responses are planned, or are occurring, or where EPA is issuing a unilateral order or initiating litigation to track enforcement case budget funds used for any RP lead activity.				
RNON NPL Status Desc:		Removal Only Site (No Site Assessment Work Needed)				

222	3 of 4	NE	0.49 / 2,565.68	31.30 / -18	154-158 NORTH 7TH ST/BKLY 154-158 NORTH 7TH STREET BROOKLYN NY	LST
---------------------	--------	----	--------------------	----------------	--	-----

Spill No:	8909928	Spill Date:	1990-01-16 15:45:00
Site ID:	219940	Rcvd Date:	1990-01-16 16:22:00
DER Facility ID:	181901	CAC Date:	
CID:		Insp Date:	
Program Type:	ER	Close Date:	2008-06-18 00:00:00
SWIS Code:	2401	Create Date:	1990-01-23 00:00:00
Contribute Factor:	Tank Test Failure	Update Date:	2008-06-18 14:53:41.180000000
Water Body:		DEC Region:	2
Source:	Commercial/Industrial	Lead DEC:	BKFALVEY
Class:	C3	Reported by:	Tank Tester
Meets Std:	False	Referred to:	
Penalty:	False	County:	Kings
REM Phase:	0	Latitude:	40.718044710
After Hours:	False	Longitude:	-73.958188340
UST Trust:	False		
Caller Remark:			

DEC Remark:

Spiller Information

Spiller Name:		Spiller Zip:	001
Spiller Company:		Spiller Country:	
Spiller Address:		Contact Name:	
Spiller City:		Contact Phone:	
Spiller State:	ZZ	Contact Ext:	

Material Information

OP Unit ID:	936938	Med Air:	No
OU:	01	Med in Air:	No
Material ID:	443066	Med GW:	Yes
Material Code:	0001A	Med SW:	No
Material Name:	#2 fuel oil	Med DW:	No
CAS No:		Med Sewer:	No
Material Family:	Petroleum	Med Surf:	No
Quantity:	-1.00	Med Subway:	No
Units:		Med Utility:	No
Recovered:	.00	Oxygenate:	
Med Soil:	No		

Tank Test Information

Spill Tank ID:	1536688	Source:	
Tank No:		Leak Rate:	.00
Tank Size:	0	Gross Fail:	
Material:	0001	Modified by:	Spills
EPA UST:		Last Modified:	2004-10-01 04:00:45.140000000
UST:		Test Method:	00
Cause:		Test Method 1:	Unknown

222	4 of 4	NE	0.49 / 2,565.68	31.30 / -18	ALL PLATING CORP. 154 NORTH 7TH STREET BROOKLYN NY 11211	SEMS ARCHIVE
---------------------	--------	----	--------------------	----------------	--	-----------------

Map Key	Number of Records	Direction	Distance (mi/ft)	Elev/Diff (ft)	Site	DB
Site ID:	0204153			FIPS Code:	36047	
EPA ID:	NYD001384072			Cong District:	12	
NPL:	Not on the NPL			County:	KINGS	
Federal Facility:	No			Region:	02	
Non NPL Status:	Removal Only Site (No Site Assessment Work Needed)					
Action Information						
Operable Units:	0			Start Actual:		
Action Code:	VS			Finish Actual:	4/11/2005	
Action Name:	ARCH SITE			Qual:		
SEQ:	1			Curr Action Lead:	EPA Perf In-Hse	

223	1 of 1	N	0.50 / 2,652.66	14.70 / -34	Former Cleaners Sales & Equipment Corp 135 Kent Avenue Brooklyn NY 11249	SHWS
Site Code:	480999			Site Code (GIS):	224177	
HW Code:	224177			Site Class (GIS):	N	
Site Class:	N			Address1 (GIS):	135 Kent Avenue	
Site Address:	135 Kent Avenue			Address2 (GIS):		
City:	Brooklyn			Locality (GIS):	Brooklyn	
ZIP:	11249			ZIP Code (GIS):	11249	
County:	Kings			County (GIS):	Kings	
SWIS:	2401			Town (GIS):	New York City	
Region:	2			Region (GIS):	2	
Town:	New York City			X Coord (GIS):	587653.16118	
Acres:	0.270			Y Coord (GIS):	4508130.44200	
Record Added:	2013-04-19 17:03:00			Method:	4.2	
Record Update:	2013-10-30 14:16:00			Accuracy:		
Updated by:	BXANDERS			Accuracy Unit:		
Latitude:	40.719436111			Latitude (GIS):	40.7194357983934	
Longitude:	-73.962166667			Longitude (GIS):	-73.9621666691794	
Site Name:	Former Cleaners Sales & Equipment Corp					
Site Name (GIS):	Former Cleaners Sales & Equipment Corp					
Site Class Desc (GIS):	No Further Action at this Time: Sites are given a classification of "N" when:					

a. the investigation and evaluation of a Class P site results in a determination that contamination at the site does not warrant placing the site on the Registry or it is being addressed under a brownfield program;

b. a site was in a brownfield program (BCP, ERP or VCP) or other non-Registry program, remediation was not completed, and the site did not otherwise qualify for listing on the Registry. As an example, this occurs when a volunteer begins a brownfield project and then for economic or other reasons, determines they cannot complete the work and the brownfield project is terminated. If the contamination at the brownfield site qualifies it for placement on the Registry, the Department acts to do so. If the site re-enters a brownfield program, it can be reclassified to Class A (active) to indicate that work has recommenced;

c. a site was identified simply as the location(s) where a drum(s) or other discrete waste was at one time present and subsequently removed by DEC or others and, based on the resulting conditions, no need for additional work was apparent; or

d. an application to the BCP, ERP or VCP was submitted, and was then withdrawn or terminated before any actions were taken to investigate or remediate the site.

Site Class Desc: No Further Action at this Time: Sites are given a classification of "N" when:

a. the investigation and evaluation of a Class P site results in a determination that contamination at the site does not warrant placing the site on the Registry or it is being addressed under a brownfield program;

b. a site was in a brownfield program (BCP, ERP or VCP) or other non-Registry program, remediation was not completed, and the site did not otherwise qualify for listing on the Registry. As an example, this occurs when a volunteer begins a brownfield project and then for economic or other reasons, determines they cannot complete the work and the brownfield project is terminated. If the contamination at the brownfield site qualifies it for placement on the Registry, the Department acts to do so. If the site re-enters a brownfield program, it can be reclassified to Class A (active) to indicate that work has recommenced;

Map Key	Number of Records	Direction	Distance (mi/ft)	Elev/Diff (ft)	Site	DB
---------	-------------------	-----------	------------------	----------------	------	----

c. a site was identified simply as the location(s) where a drum(s) or other discrete waste was at one time present and subsequently removed by DEC or others and, based on the resulting conditions, no need for additional work was apparent; or

d. an application to the BCP, ERP or VCP was submitted, and was then withdrawn or terminated before any actions were taken to investigate or remediate the site.

Program:
Program Desc:
Assess DOH:

HW
 State Superfund Program
 Volatile organic compounds related to the site in the groundwater may move into soil vapor (air spaces within the soil), which in turn may move into overlying buildings and affect the indoor air quality. This process, which is similar to the movement of radon gas from the subsurface into the indoor air of buildings, is referred to as soil vapor intrusion. The potential exists for the inhalation of site contaminants in indoor air due to soil vapor intrusion for the on-site building and off-site structures.

Source of Data:

Remedial Sites Data set: This database contains records of the sites which have been remediated or are being managed under one of DER's remedial programs (i.e. , State Superfund, Brownfield Cleanp, etc.). All sites listed on the "Registry of Inactive Hazardous Waste Disposal Sites in New York State" are include in this database. The Database also includes the "Registry of Institutional and Engineering Controls in New York State". Remedial GIS Data set: This dataset includes a single point location for a subset of sites which are currently included in one of the Remedial Programs being overseen by the Division of Environmental Remediation.

Description:

Location: The site is located in an urban area at 135 Kent Avenue in the Borough of Brooklyn, Kings County, NY. The site is bordered to the north by North 6th Street, to the west by Kent Avenue, to the south by a vacant 2-story warehouse (see BCP site no. C224159), and to the east by a three story building which appears to consist of a garage on the first floor with residential above. Single and multi-family residential is located across North 6th St. and newly-constructed multi-story residential towers are located across Kent Avenue. Site Features: The Site currently consists of a 11,000 sq. ft. (0.27 acre) 2 story brick building with commercial units on the first floor and residential units on second floor. Current Zoning/Use(s): The site is currently zoned M1-2 (manufacturing) with an R6A (residential) overlay. The site is located within the Greenpoint-Williamsburg Rezoning District, and is surrounded by mixed commercial and residential uses. The Site has a NYC Restrictive Declaration (similar to E-Designation) for Hazardous Materials (E-138) and Air Quality (E-227). Past Site Use(s): The Site was previously occupied by a warehouse which operated as a commercial dry cleaner supplies distribution facility (Cleaners Sales & Equipment Corp.). This facility operated from about 1958 to 2002. Cleaners Sales & Equipment Corp. has a USEPA ID no. NYR000113480 for hazardous waste generation (tetrachloroethylene, or PCE). Furthermore, the site is a registered Chemical Bulk Storage Facility (CBS No. 2-000353 for a 5,000 gallon aboveground PCE storage tank) and Petroleum Bulk Storage facility (PBS No. 2-608579 for a 3,000 gallon closed-in-place underground storage tank. Site Geology and Hydrogeology: Soil borings installed on a neighboring property identified fill materials consisting of medium-grained sand with some gravel and brick fragments to a depth of approximately 8 feet below grade. Beneath the surface fill layer is sand and gravel to a depth of at least 28 feet below grade. Groundwater is present at a depth of approximately 12 feet below grade. Groundwater flows generally to the west-southwest towards the East River, which is located approximately 550 feet west of the site. Borings done in the sidewalk on N 6th St showed sand to 28 feet followed by a clay layer and then silty sand at 35 feet. Groundwater was at 17 feet below ground surface. This site has been accepted into the Brownfield Cleanup Program and, therefore, investigation and remediation will occur under that program. The site Index is C224177.

Assessment:

Nature and Extent of Contamination: Recent sampling was conducted as part of the Remedial Investigation for the adjacent BCP site. Soil vapor samples were collected from immediately in front of the loading dock for the former cleaner supply facility, which identified PCE at a concentration of 25,300,000ug/m3, and TCE 10,400ug/m3 and cis-1,2-DCE at 7,060 ug/m3. Significant Threat: Based upon the soil vapor sampling results there is a potential for inhalation of the site contaminants in indoor air due to soil vapor intrusion for the on-site building and off-site structures. The NYSDOH made an evaluation of significant threat for this site. The site was accepted in the Brownfield Cleanup Program (BCP) and the Index # is C224177.

Owner Information

Seq No:	0000001	Owner Street:	135 Kent Ave.
Sub Type:	E	Owner Street 2:	
Own Op:	01	Owner City:	Brooklyn
Owner Name:	Lester Cohen	Owner State:	NY
Country:	United States of America	Owner Zip:	11249
Owner Co.:	135 Kent Ave. Management C.P.		

Seq No:	0000002	Owner Street:	167 Cowpens Dr
Sub Type:	E	Owner Street 2:	
Own Op:	01	Owner City:	Orangeburg
Owner Name:	Lester Cohen	Owner State:	NY
Country:	United States of America	Owner Zip:	10962
Owner Co.:	135 Kent Ave. Management C.P.		

Projects Information

Project Code:	01	Code Name:	Site Characterization
----------------------	----	-------------------	-----------------------

Map Key	Number of Records	Direction	Distance (mi/ft)	Elev/Diff (ft)	Site	DB
Project Desc:	Site Characterization				Operable Unit ID: 1230783	
Project Refer Name:	Work Assignment				Operable Unit: 01	
End Date:	2013-10-30 00:00:00				Operable Unit Desc: Remedial Program	
End Status:	ACT					

224	1 of 1	SSW	0.52 / 2,730.44	11.28 / -38	Brooklyn Navy Yard 13 Acre Parcel Kent Avenue Brooklyn NY 11205-	SHWS
Site Code:	57818				Site Code (GIS): 224019A	
HW Code:	224019A				Site Class (GIS): 02	
Site Class:	02				Address1 (GIS): Kent Avenue	
Site Address:	Kent Avenue				Address2 (GIS):	
City:	Brooklyn				Locality (GIS): Brooklyn	
ZIP:	11205-				ZIP Code (GIS): 11205-	
County:	Kings				County (GIS): Kings	
SWIS:	2401				Town (GIS): New York City	
Region:	2				Region (GIS): 2	
Town:	New York City				X Coord (GIS): 587146.00003	
Acres:	5.890				Y Coord (GIS): 4506543.00011	
Record Added:	1999-11-18 12:00:00				Method: 4.3	
Record Update:	2017-02-14 15:45:00				Accuracy: variable	
Updated by:	JEBROWN				Accuracy Unit:	
Latitude:	40.705191180				Latitude (GIS): 40.7051911792019	
Longitude:	-73.968391370				Longitude (GIS): -73.9683913683794	
Site Name:	Brooklyn Navy Yard 13 Acre Parcel					
Site Name (GIS):	Brooklyn Navy Yard 13 Acre Parcel					
Site Class Desc (GIS):	This classification is assigned to a site at which:					

a. the disposal of hazardous waste has been confirmed and the presence of such hazardous waste or its components or breakdown products represents a significant threat to public health or the environment: or
b. hazardous waste disposal has not been confirmed, but the site has been listed on the Federal National Priorities List (NPL).

Site Class Desc: This classification is assigned to a site at which:

a. the disposal of hazardous waste has been confirmed and the presence of such hazardous waste or its components or breakdown products represents a significant threat to public health or the environment: or
b. hazardous waste disposal has not been confirmed, but the site has been listed on the Federal National Priorities List (NPL).

Program: HW

Program Desc: State Superfund Program

Assess DOH: Exposure to site-related contaminants in surface soil has been minimized by an interim remedial measure (IRM) to remove hot spot soil contamination. Since some contaminated soils remain at the site below concrete or backfill, people will not come in to contact with contaminated soils unless they dig below the surface materials. Contaminated groundwater at the site is not used for drinking or other purposes and the site is served by a public water supply that obtains water from a different source not affected by this contamination. Volatile organic compounds in the groundwater may move into the soil vapor (air spaces within the soil), which in turn may move into overlying buildings and affect the indoor air quality. This process, which is similar to the movement of radon gas from the subsurface into the indoor air of buildings, is referred to as soil vapor intrusion. Since there are no on-site buildings, inhalation of site contaminants in indoor air due to soil vapor intrusion does not represent a concern for the site in its current condition. However, the potential exists for the inhalation of site contaminants due soil vapor intrusion for any future on-site development. An evaluation of the potential for soil vapor intrusion to occur will be completed should the current use of the site change.

Source of Data: Remedial Sites Data set: This database contains records of the sites which have been remediated or are being managed under one of DER's remedial programs (i.e. , State Superfund, Brownfield Cleanp, etc.). All sites listed on the "Registry of Inactive Hazardous Waste Disposal Sites in New York State" are include in this database. The Database also includes the "Registry of Institutional and Engineering Controls in New York State". Remedial GIS Data set: This dataset includes a single point location for a subset of sites which are currently included in one of the Remedial Programs being overseen by the Division of Environmental Remediation.

Assessment:

Nature and Extent of Contamination: Soils are contaminated with lead and polycyclic aromatic hydrocarbons (PAHs) throughout the site, though more so at the railroad siding and drum storage areas, where concentrations of lead have been observed to sometimes exceed the Toxicity Characteristic Leaching Procedure (TCLP) limit for characteristically hazardous waste. The lead and PAHs are believed to be due primarily to historic fill having been placed throughout the area in order to render the land usable. Polychlorinated biphenyls (PCBs) have been detected in site soils, primarily near the Building 419 transformer substation, but also at the railroad siding area. The level of PCBs detected outside of the Building 419 area are relatively low, with only a few exceedances of the 1 part per million (PPM) commercial cleanup level. PCBs nearer Building 419 have been found well in excess of the

Map Key	Number of Records	Direction	Distance (mi/ft)	Elev/Diff (ft)	Site	DB
----------------	--------------------------	------------------	-------------------------	-----------------------	-------------	-----------

1 PPM commercial cleanup level in near surface soils, and above the 10 PPM level often used for cleanups in deeper soil. The highest concentration detected in soil within this area was 210 PPM. In general, observed concentrations of contaminants in groundwater at the site do not indicate a significant source of groundwater contamination due to waste management at the site. However, there are minor excesses of groundwater standards found sporadically on the parcel, presumably due to historic operations at the site, as well as the presence of historic fill. No source area of contamination relative to these minor groundwater impacts was found during the investigation. Special Resources Impacted/Threatened: The site is largely paved and is not considered an area of significant habitat. Contaminant concentrations found in barge basin sediments are generally consistent with those found throughout the region, and no clear contribution of sediment contamination from the site was determined. Significant Threat: The site was determined to be a significant threat due to the presence and release of hazardous substances.

Description:

Location: This site is on the north-east portion of the Brooklyn Navy Yard Development Corp. Industrial Park (BNYDC) and is operated by the NYC Department of Sanitation. The site is bordered by the East River on the north and west, by Kent Avenue on the east, and by the rest of BNYDC site on the south. Site Features: The 13-Acre parcel site includes a barge basin, the Building 419 transformer substation, two former drum storage areas, and a railroad siding area. The 224019A site deals with only 5.89 acres of the parcel, and excludes the former coal gasification plant known to have existed at the remaining 3.5 acres of the site. Those 3.5 acres have been designated as a separate site and given the ID number of 224019B. Also excluded from the original 13 acres are an approximate 3.61 acres of land under water, which have been excluded from the original site definition. Current Zoning and Land Use: The site is zoned for commercial and industrial uses, and is currently used for vehicle and materials storage. The surrounding area includes industrial, commercial and residential uses. Past Use of the Site: The site was used in support of ship building and repair activities. Support actions included waste storage at the two drum storage areas, and power distribution at the transformer substation. The railroad siding area was used for the loading and unloading of materials and fuels. These uses, as well as historic filling practices throughout the waterfront, have led to demonstrable levels of lead, Polycyclic Aromatic Hydrocarbons (PAHs) and/or polychlorinated biphenyls (PCB) contamination. Site Geology and Hydrogeology: The site is underlain by historic fill to a depth of approximately fifteen feet in many areas. Beyond the fill material is a silt sand, then sand unit down to a depth of approximately 100 feet where the Gardiners Clay is found. Groundwater occurs at depths of approximately five feet, and flow is generally to the north and west towards the East River.

Materials Information:

Waste Code:
Waste Name: NAPHTHALENE
Waste Quantity: UNKNOWN

Waste Code: B007
Waste Name: PCB OIL
Waste Quantity: UNKNOWN

Waste Code: D008
Waste Name: LEAD
Waste Quantity: UNKNOWN

Waste Code: D021
Waste Name: CHLOROBENZENE
Waste Quantity: UNKNOWN

Waste Code: D018
Waste Name: Benzene (D018 Waste)
Waste Quantity: unknown

Owner Information

Seq No: 0000002	Owner Street: 350 Jay Street, 8th floor
Sub Type: NNN	Owner Street 2:
Own Op: 19	Owner City: Brooklyn
Owner Name: John Dew, Chairperson	Owner State: NY
Country: United States of America	Owner Zip: 11201
Owner Co.: Brooklyn Community Board #2	

Seq No: 0000001	Owner Street: 435 Graham Avenue
Sub Type: NNN	Owner Street 2:
Own Op: 19	Owner City: Brooklyn
Owner Name: Mr. Gerald A. Esposito	Owner State: NY
Country: United States of America	Owner Zip: 11211
Owner Co.: Brooklyn Community Board #1	

Seq No: 0000003	Owner Street: 10 Grand Army Plaza
Sub Type: NNN	Owner Street 2:

<i>Map Key</i>	<i>Number of Records</i>	<i>Direction</i>	<i>Distance (mi/ft)</i>	<i>Elev/Diff (ft)</i>	<i>Site</i>	<i>DB</i>
Own Op:	19				Owner City: Brooklyn	
Owner Name:	Central Library				Owner State: NY	
Country:	United States of America				Owner Zip: 11238	
Owner Co.:	Brooklyn Public Library					
Seq No:	0000001				Owner Street: New York City Law Department	
Sub Type:	C01				Owner Street 2: 100 Church Street, Rm 5-147	
Own Op:	01				Owner City: NEW YORK	
Owner Name:	Michael L. Moore				Owner State: NY	
Country:	United States of America				Owner Zip: 10007	
Owner Co.:	CITY OF NEW YORK					
Seq No:	0000001				Owner Street: Building 292	
Sub Type:	NNN				Owner Street 2: 63 Flushing Ave, Unit 300	
Own Op:	04				Owner City: New York	
Owner Name:	Shani Leibowitz				Owner State: NY	
Country:	United States of America				Owner Zip: 11205	
Owner Co.:	Brooklyn Navy Yard Development Corporation					
<u>HW Extra Information</u>						
Dump:	True				Dell: False	
Structure:	True				Updated By: Idennist	
Lagoon:	False				Record Added: 1999-11-18 12:00:00	
Landfill:	False				Record Updated: 2013-09-20 14:01:00	
Pond:	False				Latitude: 40:41:51.7	
Disposal Start:	1925				Longitude: 73:58:35.5	
Disposal Terminate:	1995					
<u>Projects Information</u>						
Project Code:	04				Code Name: Remedial Design	
Project Desc:	Remedial Design				Operable Unit ID: 592	
Project Refer Name:	O1 Remedial Design				Operable Unit: 01	
End Date:	2011-06-24 00:00:00				Operable Unit Desc: REMEDIAL PROGRAM	
End Status:	ACT					
<u>Projects Information</u>						
Project Code:	05				Code Name: Remedial Action	
Project Desc:	Remedial Action				Operable Unit ID: 592	
Project Refer Name:					Operable Unit: 01	
End Date:	2017-10-19 00:00:00				Operable Unit Desc: REMEDIAL PROGRAM	
End Status:	ACT					
<u>Projects Information</u>						
Project Code:	02				Code Name: Remedial Investigation	
Project Desc:	Remedial Investigation				Operable Unit ID: 592	
Project Refer Name:					Operable Unit: 01	
End Date:	2009-03-25 00:00:00				Operable Unit Desc: REMEDIAL PROGRAM	
End Status:	ACT					
<u>Projects Information</u>						
Project Code:	05				Code Name: Remedial Action	
Project Desc:	Remedial Action				Operable Unit ID: 1135265	
Project Refer Name:	IRM Broadway Photo				Operable Unit: 01A	
End Date:	2009-01-16 00:00:00				Operable Unit Desc: IRM - Soil Removal - Drum Storage Area B	
End Status:	ACT					
<u>Projects Information</u>						

Map Key	Number of Records	Direction	Distance (mi/ft)	Elev/Diff (ft)	Site	DB
Project Code:	01				Code Name: Site Characterization	
Project Desc:	Site Characterization				Operable Unit ID: 592	
Project Refer Name:					Operable Unit: 01	
End Date:	2003-08-25 00:00:00				Operable Unit Desc: REMEDIAL PROGRAM	
End Status:	ACT					

225	1 of 1	SSW	0.54 / 2,832.06	8.01 / -41	K-Nassau Works MGP Kent Avenue Brooklyn NY 11205	SHWS
Site Code:	423830				Site Code (GIS): 224019B	
HW Code:	224019B				Site Class (GIS): A	
Site Class:	A				Address1 (GIS): Kent Avenue	
Site Address:	Kent Avenue				Address2 (GIS):	
City:	Brooklyn				Locality (GIS): Brooklyn	
ZIP:	11205				ZIP Code (GIS): 11205	
County:	Kings				County (GIS): Kings	
SWIS:	2401				Town (GIS): New York City	
Region:	2				Region (GIS): 2	
Town:	New York City				X Coord (GIS): 587103.63282	
Acres:	3.500				Y Coord (GIS): 4506528.87475	
Record Added:	2010-01-13 13:37:00				Method: 4.2	
Record Update:	2016-10-31 16:08:00				Accuracy:	
Updated by:	GWCROSS				Accuracy Unit:	
Latitude:	40.705068422				Latitude (GIS): 40.705068429082	
Longitude:	-73.968894784				Longitude (GIS): -73.9688947839927	
Site Name:	K-Nassau Works MGP					
Site Name (GIS):	K-Nassau Works MGP					
Site Class Desc (GIS):	Active: The classification assigned to a non-registry site in any remedial program where work is underway and not yet complete (i. e., Brownfield Cleanup Program, Environmental Restoration Program, Voluntary Cleanup Program and RCRA Corrective action Program sites). This may be used for Manufactured Gas Plant sites or those being remediated under an EPA Cooperative Agreement.					
Site Class Desc:	Active: The classification assigned to a non-registry site in any remedial program where work is underway and not yet complete (i. e., Brownfield Cleanup Program, Environmental Restoration Program, Voluntary Cleanup Program and RCRA Corrective action Program sites). This may be used for Manufactured Gas Plant sites or those being remediated under an EPA Cooperative Agreement.					
Program:	HW					
Program Desc:	State Superfund Program					
Assess DOH:						
Source of Data:	Remedial Sites Data set: This database contains records of the sites which have been remediated or are being managed under one of DER's remedial programs (i.e. , State Superfund, Brownfield Cleanp, etc.). All sites listed on the "Registry of Inactive Hazardous Waste Disposal Sites in New York State" are include in this database. The Database also includes the "Registry of Institutional and Engineering Controls in New York State". Remedial GIS Data set: This dataset includes a single point location for a subset of sites which are currently included in one of the Remedial Programs being overseen by the Division of Environmental Remediation.					

Description:

Location: The Nassau Gas Works site is located in an urban area in Brooklyn. It is located at the northwest corner of Kent Avenue and Washington Avenue. The original site footprint ran from Kent Avenue, south and west, under the current Wallabout Channel. Site Features: The main site features are a salt storage barn on one side of the site. The rest of the site is flat and used as vehicle parking for the NYC Department of Sanitation. Current Zoning/Use: The site is zoned commercial and is currently used by the NYC Department of Sanitation to park vehicles and store road salt. The surrounding parcels are used for a combination of commercial and multi-unit residential. Past Use of the Site: The site was originally a manufactured gas plant on the far Eastern edge of the Navy Yard. The site is contaminated with MGP tar which is acting as a source of VOCs and SVOCs. This site was originally the second operable unit of the Brooklyn Navy Yard class 2 site (224019A). Site Geology and Hydrogeology: The site is underlain by a 5 to 10 foot layer of fill. Under that are intermingled layers of silt and sand down to roughly 100 feet below grade. Beneath the silt and sand is a clay confining unit. Groundwater at the site is roughly 8' below grade and flows radially out from the north corner of the site to the southwest, south, and southeast.

Assessment:

Nature and Extent of Contamination: The main contaminant is MGP tar that has been found at depths exceeding 80 feet below grade and has migrated under the adjacent Wallabout Channel Barge Basin and the eastern end of the Brooklyn Navy Yard. The tar is the source of soil and groundwater contaminants which include VOCs and SVOCs. The soil contamination is found in the same areas as the tar contamination. Contaminants exceed the commercial use SCOs, e.g., benzene was found at a maximum concentration of 1,500 ppm and naphthalene was found at a maximum concentration of 7,600 ppm. The groundwater is contaminated with VOCs. The shallow groundwater contamination extends to the Wallabout Channel. However, the deep groundwater contamination extends almost another 500 feet southwest of the site limit, with toluene found at 37 ppb. There is no evidence of sediment impacts to the Wallabout Channel Barge Basin or the adjacent basins of the Brooklyn Navy Yard. Special Resources Impacted/Threatened: A Fish and Wildlife Resources Impact Analysis was performed and it was determined that no special resources were being threatened or impacted by site related contamination.

Map Key	Number of Records	Direction	Distance (mi/ft)	Elev/Diff (ft)	Site	DB
---------	-------------------	-----------	------------------	----------------	------	----

Materials Information

Waste Code:
Waste Name: COAL TAR
Waste Quantity: UNKNOWN

HW Extra Information

Dump:	False	Dell:	
Structure:	False	Updated By:	Idennist
Lagoon:	False	Record Added:	2013-09-20 14:15:00
Landfill:	False	Record Updated:	2013-09-20 14:15:00
Pond:	False	Latitude:	
Disposal Start:		Longitude:	
Disposal Terminate:			

226	1 of 1	ENE	0.58 / 3,048.52	16.66 / -32	BQE/Ansbacher Color & Dye Factory Meeker Avenue Brooklyn NY	SHWS
---------------------	--------	-----	--------------------	----------------	--	------

Site Code:	55913	Site Code (GIS):	224016
HW Code:	224016	Site Class (GIS):	03
Site Class:	03	Address1 (GIS):	Meeker Avenue
Site Address:	Meeker Avenue	Address2 (GIS):	
City:	Brooklyn	Locality (GIS):	Brooklyn
ZIP:		ZIP Code (GIS):	
County:	Kings	County (GIS):	Kings
SWIS:	2401	Town (GIS):	New York City
Region:	2	Region (GIS):	2
Town:	New York City	X Coord (GIS):	588443.99992
Acres:	0.600	Y Coord (GIS):	4507592.00015
Record Added:	1999-11-18 12:00:00	Method:	4.3
Record Update:	2017-08-31 10:35:00	Accuracy:	variable
Updated by:	JXGRECO	Accuracy Unit:	
Latitude:	40.714501400	Latitude (GIS):	40.7145013978093
Longitude:	-73.952880440	Longitude (GIS):	-73.9528804409777
Site Name:	BQE/Ansbacher Color & Dye Factory		
Site Name (GIS):	BQE/Ansbacher Color & Dye Factory		
Site Class Desc (GIS):	This classification is assigned to a site at which contamination does not presently and is not reasonably foreseeable to constitute a significant threat to public health or the environment. This classification is not to be used for sites where insufficient data is available to make a definitive decision concerning significant threat.		
Site Class Desc:	This classification is assigned to a site at which contamination does not presently and is not reasonably foreseeable to constitute a significant threat to public health or the environment. This classification is not to be used for sites where insufficient data is available to make a definitive decision concerning significant threat.		
Program:	HW		
Program Desc:	State Superfund Program		
Assess DOH:	Residual arsenic and lead contamination remain under the BQE and is covered with several layers of concrete and asphalt, thereby preventing direct contact. Contaminated soil also underlies several on-site buildings formerly used by Ansbacher. Groundwater in the area is not used, since public water is available. Off-site sampling of surface soils from residential yards adjacent to the site indicated the presence of metals (particularly arsenic and lead) at concentrations above the range of concentrations typically encountered in urban neighborhoods. However, the exact source of the metals in the soils could not be determined from the data collected. The NYSDOH gave the residents advice on how to minimize their exposure to these surface soil contaminants.		
Source of Data:	Remedial Sites Data set: This database contains records of the sites which have been remediated or are being managed under one of DER's remedial programs (i.e. , State Superfund, Brownfield Cleanp, etc.). All sites listed on the "Registry of Inactive Hazardous Waste Disposal Sites in New York State" are include in this database. The Database also includes the "Registry of Institutional and Engineering Controls in New York State". Remedial GIS Data set: This dataset includes a single point location for a subset of sites which are currently included in one of the Remedial Programs being overseen by the Division of Environmental Remediation.		
Description:			

Location: The site is located in the Williamsburg section of Brooklyn. The site is bounded by Havemeyer Street to the northwest, North 6th Street to the southwest, Macri Triangle park to the southeast, and North 8th Street to the northeast. Site Features: The site is completely covered with buildings in the

Map Key	Number of Records	Direction	Distance (mi/ft)	Elev/Diff (ft)	Site	DB
----------------	--------------------------	------------------	-------------------------	-----------------------	-------------	-----------

northwest section; and covered with asphalt, concrete, and open park space in the southeast section. The site is bisected by an elevated portion of I-278 (the Brooklyn-Queens Expressway (BQE)) adjacent to the park. Current Zoning and Land Use(s): The site is zoned for residential, manufacturing, and commercial uses. The residential area is in the northwest section of the site. The manufacturing building along Meeker Avenue is unoccupied. Past Use of the Site: According to Sanborn maps, the former Ansbacher Color and Dye Factory (Ansbacher) occupied multiple buildings along North 6th Street, North 7th Street, and Metropolitan Avenue from ~1887 to ~1945. The assumed use of the facility was to manufacture paints and/or pigments for commercial and industrial use. In the early 1950's, the buildings in the southeastern section of the site were torn down to make room for the construction of the BQE. It is believed that during this construction, waste material and debris from the former Ansbacher plant may have been used as fill material in the project area. A Phase II - type investigation was conducted by the New York State Department of Transportation (NYSDOT) in 1988. The investigation found hazardous levels of arsenic and lead in the soil and elevated levels of arsenic, lead and cyanide in the groundwater. During the reconstruction of the BQE in the early 1990s, the NYSDOT completed an IRM (soil removal) within the project's right-of way. The remaining contaminated soil is located beneath asphalt and concrete. A Preliminary Site Assessment was completed by the New York State Department of Environmental Conservation (NYSDEC) during the summer of 1999 to evaluate the areas outside the BQE footprint. The sampling results indicate that the subsurface soils within the footprint of the former Ansbacher Plant contain elevated levels of arsenic, lead, and mercury. The groundwater in this area is also contaminated with these metals, but the contaminated groundwater has not migrated significantly beyond the footprint of the former factory. In 2015, the NYSDEC initiated an investigation on the perimeter of the site to identify the origin of chlorinated solvents found in groundwater beneath the sidewalk as part of routine sampling. Site Geology and Hydrogeology: The site is underlain by fine to medium sands; with limited quantities of coarse sand, gravel, and silt throughout the site at varying intervals. Groundwater is approximately 9.5 - 12.5' below grade. Flow direction in shallow groundwater is toward the west-southwest, while deeper groundwater appears to flow towards the east. (This may be due to the presence of the L train subway tunnel underneath North 7th Street.)

Assessment:

Nature and Extent of Contamination: - Soil Sampling was completed in multiple stages from 1988 to 1999. The primary contaminants of concern in soil at this site are arsenic, lead, and mercury. Arsenic has been found at concentrations up to 7,500 ppm, well above the cleanup objective for commercial use (16 ppm). This soil failed for EP Toxicity (48 mg/l, 5.0 mg/l criteria), indicating the soil is hazardous. Lead has been found at concentrations up to 10,600 ppm, well above the cleanup objective for commercial use (1,000 ppm). This soil failed for EP Toxicity (20.3 mg/l, 5.0 mg/l criteria), indicating the soil is hazardous. Mercury was also found at concentrations up to 294 ppm, well above the cleanup objective for commercial use (2.8 ppm). These concentrations were all found in the vicinity of the Arsenate Of Lead building in the southeast area of the site, which is now located in the footprint of the BQE. - Groundwater Sampling has been completed in multiple stages from 1988 to 2015. The primary contaminants of concern in groundwater are arsenic, lead, and mercury. Arsenic has been found at concentrations up to 15,500 ppb, well above the Class GA standard of 25 ppb. Lead has been found at concentrations up to 431 ppb, above the Class GA standard of 25 ppb. Mercury has been found at concentrations up to 75 ppb, well above the Class GA standard of 0.7 ppb. These concentrations were all found in the vicinity of the Arsenate Of Lead building in the southeast area of the site, which is now located in the footprint of the BQE. In 2015, groundwater in the northwest portion of the site was also found to contain tetrachloroethene (PCE) up to 1,900 ppb, trichloroethene (TCE) up to 120 ppb, and cis-1,2-dichloroethene (DCE) up to 320 ppb. PCE, TCE, and DCE all have a Class GA standard of 5 ppb. Significant Threat: The site does not constitute a significant threat to human health or the environment as the contaminated soil is covered by existing layers of asphalt and concrete, and the contaminated groundwater has not migrated significantly beyond the footprint of the former factory.

Materials Information

Waste Code:
Waste Name: ARSENIC
Waste Quantity: UNKNOWN

Waste Code:
Waste Name: LEAD
Waste Quantity: UNKNOWN

Waste Code:
Waste Name: mercury
Waste Quantity: UNKNOWN

Owner Information

Seq No:	0000001	Owner Street:	125 Park Avenue
Sub Type:	05	Owner Street 2:	Apt. 11th Floor
Own Op:	01	Owner City:	New York
Owner Name:		Owner State:	NY
Country:	United States of America	Owner Zip:	10017
Owner Co.:	285 North 6th LLC		

Seq No:	0000002	Owner Street:	110A Broadway #110
Sub Type:	05	Owner Street 2:	
Own Op:	01	Owner City:	Brooklyn
Owner Name:		Owner State:	NY
Country:	United States of America	Owner Zip:	11249
Owner Co.:	297 North 7th LLC		

Map Key	Number of Records	Direction	Distance (mi/ft)	Elev/Diff (ft)	Site	DB
Seq No:	0000003				Owner Street: Arsenal West	
Sub Type:	C01				Owner Street 2: 16 West 61st Street	
Own Op:	01				Owner City: New York	
Owner Name:					Owner State: NY	
Country:	United States of America				Owner Zip: 10023-7604	
Owner Co.:	NYC Parks and Recreation (General)					
<u>HW Extra Information</u>						
Dump:	False				Dell: False	
Structure:	False				Updated By: DKHARRIN	
Lagoon:	False				Record Added: 1999-11-18 12:00:00	
Landfill:	True				Record Updated: 2016-03-16 14:25:00	
Pond:	False				Latitude: 40:42:52:0	
Disposal Start:	unknown				Longitude: 73:57:12:0	
Disposal Terminate:	unknown					
<u>Projects Information</u>						
Project Code:	01				Code Name: Site Characterization	
Project Desc:	Site Characterization				Operable Unit ID: 586	
Project Refer Name:					Operable Unit: 01	
End Date:	2000-03-10 00:00:00				Operable Unit Desc: Remdial Program	
End Status:	ACT					
<u>Projects Information</u>						
Project Code:	05				Code Name: Remedial Action	
Project Desc:	Remedial Action				Operable Unit ID: 587	
Project Refer Name:					Operable Unit: 01A	
End Date:	1991-08-01 00:00:00				Operable Unit Desc: IRM SOIL REMOVAL	
End Status:	ACT					
<u>Projects Information</u>						
Project Code:	01				Code Name: Site Characterization	
Project Desc:	Site Characterization				Operable Unit ID: 1273696	
Project Refer Name:					Operable Unit: 02	
End Date:	2016-05-20 00:00:00				Operable Unit Desc: VOC contamination	
End Status:	ACT					

[227](#)

1 of 2

S

0.64 /
3,354.9412.88 /
-36BUG, Nassau Works
Kent Avenue & Cross Street
Brooklyn 11237
NY

HSWDS

Reg Site ID: U
Site No:
EPA ID: NYD980531990
Is Site Active?: No
Registry: N
Years of Operation: 1869 to 1936
RCRA: Unknown
HRS Score: U
HRS Date: U
Acres: 0.00
Site Code: 2A
Site Code Desc: Coal Gasification Plant
Owner: U
Owner Name: (formerly) Brooklyn Union Gas
Owner Address: 195 Montague Street
Brooklyn
Owner Telephone: (718)403-3053

VOCs: Unknown
Semi VOCs: Unknown
PCBs: No
Pesticides: No
Metals: Unknown
Asbestos: No
County: Kings
Region: 2
Latitude: 40 42 15 N
Longitude: 73 58 10 W
Quadrangle: U

Map Key	Number of Records	Direction	Distance (mi/ft)	Elev/Diff (ft)	Site	DB
Operator:		U				
Operator Name:		U				
Operator Address:		U				
Operator Telephone:		U				
Completed Investigation:		PA				
Samples Collected:		None				
Threat to Env/Public Health?:		E				
Surface Water Contamination?:		Unknown				
Groundwater Contamination?:		Unknown				
Drinking Water Contam?:		Unknown				
Surface Water Class:		U				
Groundwater Class:		U				
Active Drinking Water Supply?:		Unknown				
Hazard Substance Exposed?:		Unknown				
Controlled Site Access?:		Unknown				
Ambient Air Contamination?:		U				
Threat of Direct Contact?:		Unknown				
Doc Fish/Wildlife Mortality?:		Unknown				
Impact on Special Status?:		Unknown				
TCLP:						
Surface Water:						
Groundwater:						
Drinking Water:						
Fish or Wildlife Mortality:						
Fish or Wildlife Resource:						
Building:						
Hazard Substance Disposed:		Suspected coal tars				
Air:						
Surface Water:						
Surface Soil:						
Waste:						
EP Toxicity:						
Groundwater:						
Sediment:						
Subsurface Soil:						
Leachate:						
Regulatory Agencies Involved:		Cercla 103c NYSDEC USEPA				
Preparer:		Julia Slack Engineering Aide NYSDEC May 25, 1994				
Nominated by:						
Describe the Site:		This was formerly the site of a coal-gasification plant, purchased by Brooklyn Union at the turn of the century. One of the by-products produced was a hydrocarbon tar which was temporarily stored on-site. Ownership and use of the property since 1936 is unknown.				
Describe the Threat:						

The soil was possibly contaminated with trace amounts of hydrocarbon tar; impact probably reduced by time and excavation of soils.

227	2 of 2	S	0.64 / 3,354.94	12.88 / -36	BUG, Nassau Works Kent Avenue & Cross Street Brooklyn 11237 NY	HSWDS
Reg Site ID:		U			VOCs: Unknown	
Site No:		HS2015			Semi VOCs: Unknown	
EPA ID:		NYD980531990			PCBs: No	
Is Site Active?:		No			Pesticides: No	
Registry:		N			Metals: Unknown	
Years of Operation:		1869 to 1936			Asbestos: No	
RCRA:		Unknown			County: Kings	
HRS Score:		U			Region: 2	
HRS Date:		U			Latitude: 40 42 15 N	
Acres:		0.00			Longitude: 73 58 10 W	

Map Key	Number of Records	Direction	Distance (mi/ft)	Elev/Diff (ft)	Site	DB
Site Code:	2A				Quadrangle:	U
Site Code Desc:		Coal Gasification Plant				
Owner:		U				
Owner Name:		(formerly) Brooklyn Union Gas				
Owner Address:		195 Montague Street Brooklyn				
Owner Telephone:		(718)403-3053				
Operator:		U				
Operator Name:		U				
Operator Address:		U				
Operator Telephone:		U				
Completed Investigation:		PA				
Samples Collected:		None				
Threat to Env/Public Health?:		E				
Surface Water Contamination?:		Unknown				
Groundwater Contamination?:		Unknown				
Drinking Water Contam?:		Unknown				
Surface Water Class:		U				
Groundwater Class:		U				
Active Drinking Water Supply?:		Unknown				
Hazard Substance Exposed?:		Unknown				
Controlled Site Access?:		Unknown				
Ambient Air Contamination?:		U				
Threat of Direct Contact?:		Unknown				
Doc Fish/Wildlife Mortality?:		Unknown				
Impact on Special Status?:		Unknown				
TCLP:						
Surface Water:						
Groundwater:						
Drinking Water:						
Fish or Wildlife Mortality:						
Fish or Wildlife Resource:						
Building:						
Hazard Substance Disposed:		Suspected coal tars				
Air:						
Surface Water:						
Surface Soil:						
Waste:						
EP Toxicity:						
Groundwater:						
Sediment:						
Subsurface Soil:						
Leachate:						
Regulatory Agencies Involved:		Cercla 103c NYSDEC USEPA				
Preparer:		Julia Slack Engineering Aide NYSDEC May 25, 1994				
Nominated by:						
Describe the Site:		This was formerly the site of a coal-gasification plant, purchased by Brooklyn Union at the turn of the century. One of the by-products produced was a hydrocarbon tar which was temporarily stored on-site. Ownership and use of the property since 1936 is unknown.				
Describe the Threat:		The soil was possibly contaminated with trace amounts of hydrocarbon tar; impact probably reduced by time and excavation of soils.				

228	1 of 4	NNE	0.72 / 3,815.68	14.52 / -35	BUG, Peoples Works Kent Ave. Brooklyn 11211 NY	HSWDS
Reg Site ID:	N			VOCs:	No	
Site No:	HS2016			Semi VOCs:	Unknown	
EPA ID:	NYD980532105			PCBs:	No	
Is Site Active?:	Unknown			Pesticides:	No	

Map Key	Number of Records	Direction	Distance (mi/ft)	Elev/Diff (ft)	Site	DB
Registry:	N				Metals:	No
Years of Operation:	1871 to 1895				Asbestos:	No
RCRA:	Unknown				County:	Kings
HRS Score:	U				Region:	2
HRS Date:	U				Latitude:	40 43'20"N
Acres:	0.00				Longitude:	73 57'35"W
Site Code:	2A				Quadrangle:	U
Site Code Desc:		Coal Gasification Plant				
Owner:		Publ Utily				
Owner Name:		Formerly BUG Company				
Owner Address:		195 Montague Street Brooklyn NY 11201				
Owner Telephone:		(718)403-3053				
Operator:		U				
Operator Name:		U				
Operator Address:		U				
Operator Telephone:		U				
Completed Investigation:		PA				
Samples Collected:		None				
Threat to Env/Public Health?:		E				
Surface Water Contamination?:		Unknown				
Groundwater Contamination?:		Unknown				
Drinking Water Contam?:		Unknown				
Surface Water Class:		U				
Groundwater Class:		U				
Active Drinking Water Supply?:		No				
Hazard Substance Exposed?:		Unknown				
Controlled Site Access?:		Unknown				
Ambient Air Contamination?:		U				
Threat of Direct Contact?:		Unknown				
Doc Fish/Wildlife Mortality?:		Unknown				
Impact on Special Status?:		Unknown				
TCLP:						
Surface Water:						
Groundwater:						
Drinking Water:						
Fish or Wildlife Mortality:						
Fish or Wildlife Resource:						
Building:						
Hazard Substance Disposed:		Suspected hydrocarbon tars (benzene, pyridene, cresols, toluene, naphthalene, hydrogen sulfide, phenol)				
Air:						
Surface Water:						
Surface Soil:						
Waste:						
EP Toxicity:						
Groundwater:						
Sediment:						
Subsurface Soil:						
Leachate:						
Regulatory Agencies Involved:		NYSDEC, CERCLA 103c				
Preparer:		Julie Welch EnvEngrTech1 May 27, 1994				
Nominated by:						
Describe the Site:		A former coal-gasification plant was purchased by BUG Co. During the operations as a CG plant, a hydrocarbon tar was produced and stored on site until sold for use in roofing or road surfacing. The plant was decommissioned in 1895, all remaining tars were reportedly removed and the facility was razed. Ownership and use of the property since 1895 is unknown.				
Describe the Threat:		The soil is possibly contaminated with trace amounts of hydrocarbon tar. (impact probably reduced due to time and excavation of soils) Leachate into groundwater is not a major concern because area groundwater is not a potable supply.				
228	2 of 4	NNE	0.72 / 3,815.68	14.52 / -35	BUG, Peoples Works Kent Ave. Brooklyn 11211	HSWDS

Map Key	Number of Records	Direction	Distance (mi/ft)	Elev/Diff (ft)	Site	DB
NY						
Reg Site ID:	N				VOCs:	No
Site No:					Semi VOCs:	Unknown
EPA ID:	NYD980532105				PCBs:	No
Is Site Active?:	Unknown				Pesticides:	No
Registry:	N				Metals:	No
Years of Operation:	1871 to 1895				Asbestos:	No
RCRA:	Unknown				County:	Kings
HRS Score:	U				Region:	2
HRS Date:	U				Latitude:	40 43'20"N
Acres:	0.00				Longitude:	73 57'35"W
Site Code:	2A				Quadrangle:	U
Site Code Desc:		Coal Gasification Plant				
Owner:		Publ Utily				
Owner Name:		Formerly BUG Company				
Owner Address:		195 Montague Street Brooklyn NY 11201				
Owner Telephone:		(718)403-3053				
Operator:		U				
Operator Name:		U				
Operator Address:		U				
Operator Telephone:		U				
Completed Investigation:		PA				
Samples Collected:		None				
Threat to Env/Public Health?:		E				
Surface Water Contamination?:		Unknown				
Groundwater Contamination?:		Unknown				
Drinking Water Contam?:		Unknown				
Surface Water Class:		U				
Groundwater Class:		U				
Active Drinking Water Supply?:		No				
Hazard Substance Exposed?:		Unknown				
Controlled Site Access?:		Unknown				
Ambient Air Contamination?:		U				
Threat of Direct Contact?:		Unknown				
Doc Fish/Wildlife Mortality?:		Unknown				
Impact on Special Status?:		Unknown				
TCLP:						
Surface Water:						
Groundwater:						
Drinking Water:						
Fish or Wildlife Mortality:						
Fish or Wildlife Resource:						
Building:						
Hazard Substance Disposed:		Suspected hydrocarbon tars (benzene, pyridene, cresols, toluene, naphthalene, hydrogen sulfide, phenol)				
Air:						
Surface Water:						
Surface Soil:						
Waste:						
EP Toxicity:						
Groundwater:						
Sediment:						
Subsurface Soil:						
Leachate:						
Regulatory Agencies Involved:		NYSDEC, CERCLA 103c				
Preparer:		Julie Welch EnvEngrTech1 May 27, 1994				
Nominated by:						
Describe the Site:		A former coal-gasification plant was purchased by BUG Co. During the operations as a CG plant, a hydrocarbon tar was produced and stored on site until sold for use in roofing or road surfacing. The plant was decommissioned in 1895, all remaining tars were reportedly removed and the facility was razed. Ownership and use of the property since 1895 is unknown.				
Describe the Threat:						

The soil is possibly contaminated with trace amounts of hydrocarbon tar. (impact probably reduced due to time and excavation of soils) Leachate into

Map Key	Number of Records	Direction	Distance (mi/ft)	Elev/Diff (ft)	Site	DB
---------	-------------------	-----------	------------------	----------------	------	----

groundwater is not a major concern because area groundwater is not a potable supply.

228	3 of 4	NNE	0.72 / 3,815.68	14.52 / -35	BUG, Peoples Works Kent Ave. Brooklyn 11211 NY	HSWDS
---------------------	--------	-----	--------------------	----------------	--	-------

Reg Site ID:	N	VOCs:	No
Site No:	HS2016	Semi VOCs:	Unknown
EPA ID:	NYD980532105	PCBs:	No
Is Site Active?:	Unknown	Pesticides:	No
Registry:	N	Metals:	No
Years of Operation:	1871 to 1895	Asbestos:	No
RCRA:	Unknown	County:	Kings
HRS Score:	U	Region:	2
HRS Date:	U	Latitude:	40 43'20"N
Acres:	0.00	Longitude:	73 57'35"W
Site Code:	2A	Quadrangle:	U
Site Code Desc:	Coal Gasification Plant		
Owner:	Publ Utily		
Owner Name:	Formerly BUG Company		
Owner Address:	195 Montague Street Brooklyn NY 11201		
Owner Telephone:	(718)403-3053		
Operator:	U		
Operator Name:	U		
Operator Address:	U		
Operator Telephone:	U		
Completed Investigation:	PA		
Samples Collected:	None		
Threat to Env/Public Health?:	E		
Surface Water Contamination?:	Unknown		
Groundwater Contamination?:	Unknown		
Drinking Water Contam?:	Unknown		
Surface Water Class:	U		
Groundwater Class:	U		
Active Drinking Water Supply?:	No		
Hazard Substance Exposed?:	Unknown		
Controlled Site Access?:	Unknown		
Ambient Air Contamination?:	U		
Threat of Direct Contact?:	Unknown		
Doc Fish/Wildlife Mortality?:	Unknown		
Impact on Special Status?:	Unknown		
TCLP:			
Surface Water:			
Groundwater:			
Drinking Water:			
Fish or Wildlife Mortality:			
Fish or Wildlife Resource:			
Building:			
Hazard Substance Disposed:	Suspected hydrocarbon tars (benzene, pyridene, cresols, toluene, naphthalene, hydrogen sulfide, phenol)		
Air:			
Surface Water:			
Surface Soil:			
Waste:			
EP Toxicity:			
Groundwater:			
Sediment:			
Subsurface Soil:			
Leachate:			
Regulatory Agencies Involved:	NYSDEC, CERCLA 103c		
Preparer:	Julie Welch EnvEngrTech1 May 27, 1994		
Nominated by:			
Describe the Site:	A former coal-gasification plant was purchased by BUG Co. During the operations as a CG plant, a hydrocarbon tar		

Map Key	Number of Records	Direction	Distance (mi/ft)	Elev/Diff (ft)	Site	DB
---------	-------------------	-----------	------------------	----------------	------	----

was produced and stored on site until sold for use in roofing or road surfacing. The plant was decommissioned in 1895, all remaining tars were reportedly removed and the facility was razed. Ownership and use of the property since 1895 is unknown.

Describe the Threat:

The soil is possibly contaminated with trace amounts of hydrocarbon tar. (impact probably reduced due to time and excavation of soils) Leachate into groundwater is not a major concern because area groundwater is not a potable supply.

228	4 of 4	NNE	0.72 / 3,815.68	14.52 / -35	BUG, Peoples Works Kent Ave. Brooklyn 11211 NY	HSWDS
---------------------	--------	-----	--------------------	----------------	--	-------

Reg Site ID:	N		VOCs:	No
Site No:	HS2016		Semi VOCs:	Unknown
EPA ID:	NYD980532105		PCBs:	No
Is Site Active?:	Unknown		Pesticides:	No
Registry:	N		Metals:	No
Years of Operation:	1871 to 1895		Asbestos:	No
RCRA:	Unknown		County:	Kings
HRS Score:	U		Region:	2
HRS Date:	U		Latitude:	40 43'20"N
Acres:	0.00		Longitude:	73 57'35"W
Site Code:	2A		Quadrangle:	U
Site Code Desc:	Coal Gasification Plant			
Owner:	Publ Utily			
Owner Name:	Formerly BUG Company			
Owner Address:	195 Montague Street Brooklyn NY 11201			
Owner Telephone:	(718)403-3053			
Operator:	U			
Operator Name:	U			
Operator Address:	U			
Operator Telephone:	U			
Completed Investigation:	PA			
Samples Collected:	None			
Threat to Env/Public Health?:	E			
Surface Water Contamination?:	Unknown			
Groundwater Contamination?:	Unknown			
Drinking Water Contam?:	Unknown			
Surface Water Class:	U			
Groundwater Class:	U			
Active Drinking Water Supply?:	No			
Hazard Substance Exposed?:	Unknown			
Controlled Site Access?:	Unknown			
Ambient Air Contamination?:	U			
Threat of Direct Contact?:	Unknown			
Doc Fish/Wildlife Mortality?:	Unknown			
Impact on Special Status?:	Unknown			
TCLP:				
Surface Water:				
Groundwater:				
Drinking Water:				
Fish or Wildlife Mortality:				
Fish or Wildlife Resource:				
Building:				
Hazard Substance Disposed:	Suspected hydrocarbon tars (benzene, pyridene, cresols, toluene, naphthalene, hydrogen sulfide, phenol)			
Air:				
Surface Water:				
Surface Soil:				
Waste:				
EP Toxicity:				
Groundwater:				
Sediment:				
Subsurface Soil:				
Leachate:				

Map Key	Number of Records	Direction	Distance (mi/ft)	Elev/Diff (ft)	Site	DB
Regulatory Agencies Involved:		NYSDEC, CERCLA 103c				
Preparer:		Julie Welch EnvEngrTech1 May 27, 1994				
Nominated by:						
Describe the Site:		A former coal-gasification plant was purchased by BUG Co. During the operations as a CG plant, a hydrocarbon tar was produced and stored on site until sold for use in roofing or road surfacing. The plant was decommissioned in 1895, all remaining tars were reportedly removed and the facility was razed. Ownership and use of the property since 1895 is unknown.				
Describe the Threat:		The soil is possibly contaminated with trace amounts of hydrocarbon tar. (impact probably reduced due to time and excavation of soils) Leachate into groundwater is not a major concern because area groundwater is not a potable supply.				

229	1 of 1	NNE	0.72 / 3,821.47	14.52 / -35	K - Peoples Works Kent Ave. S. 10th St., S. 11th St. Brooklyn NY 11211	SHWS
Site Code:	379000				Site Code (GIS):	224053
HW Code:	224053				Site Class (GIS):	A
Site Class:	A				Address1 (GIS):	Kent Ave. S. 10th St., S. 11th St.
Site Address:	Kent Ave. S. 10th St., S. 11th St.				Address2 (GIS):	
City:	Brooklyn				Locality (GIS):	Brooklyn
ZIP:	11211				ZIP Code (GIS):	11211
County:	Kings				County (GIS):	Kings
SWIS:	2401				Town (GIS):	New York City
Region:	2				Region (GIS):	2
Town:	New York City				X Coord (GIS):	587087.36876
Acres:	0.900				Y Coord (GIS):	4506850.40181
Record Added:	2007-03-27 14:43:00				Method:	4.3
Record Update:	2017-03-08 12:45:00				Accuracy:	Variable
Updated by:	GWCROSS				Accuracy Unit:	
Latitude:	40.707966212				Latitude (GIS):	40.7079662190133
Longitude:	-73.969042621				Longitude (GIS):	-73.9690426195774
Site Name:	K - Peoples Works					
Site Name (GIS):	K - Peoples Works					
Site Class Desc (GIS):	Active: The classification assigned to a non-registry site in any remedial program where work is underway and not yet complete (i. e., Brownfield Cleanup Program, Environmental Restoration Program, Voluntary Cleanup Program and RCRA Corrective action Program sites). This may be used for Manufactured Gas Plant sites or those being remediated under an EPA Cooperative Agreement.					
Site Class Desc:	Active: The classification assigned to a non-registry site in any remedial program where work is underway and not yet complete (i. e., Brownfield Cleanup Program, Environmental Restoration Program, Voluntary Cleanup Program and RCRA Corrective action Program sites). This may be used for Manufactured Gas Plant sites or those being remediated under an EPA Cooperative Agreement.					
Program:	HW					
Program Desc:	State Superfund Program					
Assess DOH:	Since the site is fenced and covered by asphalt or concrete, people will not come into contact with site-related soil and groundwater contamination unless they dig below the surface. People are not drinking the contaminated groundwater because the area is served by a public water supply that is not affected by this contamination. Volatile organic compounds in the groundwater may move into the soil vapor (air spaces within the soil), which in turn may move into overlying buildings and affect the indoor air quality. This process, which is similar to the movement of radon gas from the subsurface into the indoor air of buildings, is referred to as soil vapor intrusion. The potential exists for people to inhale site contaminants in indoor air due to soil vapor intrusion in the current building and any future on-site building development and occupancy.					
Source of Data:	Remedial Sites Data set: This database contains records of the sites which have been remediated or are being managed under one of DER's remedial programs (i.e. , State Superfund, Brownfield Cleanp, etc.). All sites listed on the "Registry of Inactive Hazardous Waste Disposal Sites in New York State" are include in this database. The Database also includes the "Registry of Institutional and Engineering Controls in New York State". Remedial GIS Data set: This dataset includes a single point location for a subset of sites which are currently included in one of the Remedial Programs being overseen by the Division of Environmental Remediation.					
Description:						

Location: The Peoples Works Manufactured Gas Plant (MGP) site is located on three parcels and is comprised of 2 acres of land located between South 10th and South 11th Streets on the west side of Kent Avenue in Brooklyn, NY, Kings County. Site Features: The site is located along the Wallabout Channel, near the East River. The site slopes gently towards the river. The site is entirely covered by paved areas and buildings with concrete slab

Map Key	Number of Records	Direction	Distance (mi/ft)	Elev/Diff (ft)	Site	DB
----------------	--------------------------	------------------	-------------------------	-----------------------	-------------	-----------

floors. The site is enclosed by lockable chain-link fencing and is monitored by security personel. Multi-unit residential housing (condominiums) are present north of the Site; Kent Avenue, multi-unit residential housing, and commercial properties are located east; commercial properties are located south; and the East River and Wallabout Channel are located west of the Site. Current Zoning/Uses: The site is zoned for commercial and industrial use. The current land use onsite is commercial. It is located in a mixed industrial, commercial, and residential area. Past Use of the Site: An 1887 Sanborn map shows a manufactured gas plant (MGP) known as the Peoples Gas Light Company operating on the site. By 1904 the MGP was no longer operating at the site. MGPs such as this converted coal and/or petroleum products to a flammable gas which was used in the surrounding community in much the same way that natural gas is used today. In 1999, LILCO and Brooklyn Union Gas merged to form KeySpan. National Grid acquired KeySpan in 2008 and currently maintains ownership of the site. Site Geology and Hydrogeology: Site is covered with up to 5 feet of fill. This material is typical urban fill, characterized by bricks and gravel. Below the fill materials are sands and silts. Near the river, a wedge of silts and clays was noted, underlain by a peat layer. This lithology reflects palustrine deposits along the East River channel, likely overlain by glacial sands and fill during development of the East River waterfront. Bedrock beneath the Site is the Ravenswood Formation gneiss, and is estimated to be approximately 100 feet bgs.

Assessment:

The primary contaminant of concern for the site is coal tar. Materials such as coal tar are commonly referred to as Non-Aqueous Phase Liquids (NAPL). Coal tar contains both volatile and semi-volatile organic compounds. Specific volatile organic compounds (VOCs) of concern are benzene, toluene, ethylbenzene and xylenes (BTEX). Specific semi-volatile organic compounds of concern are the polycyclic aromatic hydrocarbons (PAHs).

Materials Information

Waste Code:
Waste Name: COAL TAR
Waste Quantity: UNKNOWN

Owner Information

Seq No:	0000001	Owner Street:	Williamsburg Branch
Sub Type:	NNN	Owner Street 2:	240 Division at Marcy Ave.
Own Op:	19	Owner City:	Brooklyn
Owner Name:	Tracey Mantrone	Owner State:	NY
Country:	United States of America	Owner Zip:	11211
Owner Co.:	Brooklyn Public Library		

Seq No:	0000002	Owner Street:	435 Graham Ave.
Sub Type:	C05	Owner Street 2:	
Own Op:	19	Owner City:	Brooklyn
Owner Name:	Gerald A. Esposito	Owner State:	NY
Country:	United States of America	Owner Zip:	11211
Owner Co.:	Brooklyn Community Board 1		

HW Extra Information

Dump:	False	Dell:	
Structure:	False	Updated By:	Idennist
Lagoon:	False	Record Added:	2013-09-20 14:13:00
Landfill:	False	Record Updated:	2013-09-20 14:13:00
Pond:	False	Latitude:	
Disposal Start:		Longitude:	
Disposal Terminate:			

<u>230</u>	1 of 1	SSW	0.74 / 3,906.58	0.00 / -49	Naval Station - Brooklyn 63 FLUSHING AVENUE BROOKLYN NY	SHWS
----------------------------	--------	-----	--------------------	---------------	--	-------------

Site Code:	338759	Site Code (GIS):	224018
HW Code:	224018	Site Class (GIS):	N
Site Class:	N	Address1 (GIS):	63 Flushing Avenue
Site Address:	63 FLUSHING AVENUE	Address2 (GIS):	
City:	BROOKLYN	Locality (GIS):	Brooklyn
ZIP:		ZIP Code (GIS):	10013
County:	Kings	County (GIS):	Kings
SWIS:	2401	Town (GIS):	New York City
Region:	2	Region (GIS):	2
Town:	New York City	X Coord (GIS):	586639.10700

Map Key	Number of Records	Direction	Distance (mi/ft)	Elev/Diff (ft)	Site	DB
Acres:					Y Coord (GIS):	4505760.69100
Record Added:	1999-11-18 12:00:00				Method:	4.3
Record Update:	2003-12-16 00:00:00				Accuracy:	variab
Updated by:	kstang				Accuracy Unit:	
Latitude:	40.698198173				Latitude (GIS):	40.6981981791263
Longitude:	-73.974498987				Longitude (GIS):	-73.9744989866909
Site Name:	Naval Station - Brooklyn					
Site Name (GIS):	Naval Station - Brooklyn					
Site Class Desc (GIS):	No Further Action at this Time: Sites are given a classification of "N" when:					
	a. the investigation and evaluation of a Class P site results in a determination that contamination at the site does not warrant placing the site on the Registry or it is being addressed under a brownfield program;					
	b. a site was in a brownfield program (BCP, ERP or VCP) or other non-Registry program, remediation was not completed, and the site did not otherwise qualify for listing on the Registry. As an example, this occurs when a volunteer begins a brownfield project and then for economic or other reasons, determines they cannot complete the work and the brownfield project is terminated. If the contamination at the brownfield site qualifies it for placement on the Registry, the Department acts to do so. If the site re-enters a brownfield program, it can be reclassified to Class A (active) to indicate that work has recommenced;					
	c. a site was identified simply as the location(s) where a drum(s) or other discrete waste was at one time present and subsequently removed by DEC or others and, based on the resulting conditions, no need for additional work was apparent; or					
	d. an application to the BCP, ERP or VCP was submitted, and was then withdrawn or terminated before any actions were taken to investigate or remediate the site.					
Site Class Desc:	No Further Action at this Time: Sites are given a classification of "N" when:					
	a. the investigation and evaluation of a Class P site results in a determination that contamination at the site does not warrant placing the site on the Registry or it is being addressed under a brownfield program;					
	b. a site was in a brownfield program (BCP, ERP or VCP) or other non-Registry program, remediation was not completed, and the site did not otherwise qualify for listing on the Registry. As an example, this occurs when a volunteer begins a brownfield project and then for economic or other reasons, determines they cannot complete the work and the brownfield project is terminated. If the contamination at the brownfield site qualifies it for placement on the Registry, the Department acts to do so. If the site re-enters a brownfield program, it can be reclassified to Class A (active) to indicate that work has recommenced;					
	c. a site was identified simply as the location(s) where a drum(s) or other discrete waste was at one time present and subsequently removed by DEC or others and, based on the resulting conditions, no need for additional work was apparent; or					
	d. an application to the BCP, ERP or VCP was submitted, and was then withdrawn or terminated before any actions were taken to investigate or remediate the site.					
Program:	HW					
Program Desc:	State Superfund Program					
Assess DOH:						
Source of Data:	Remedial Sites Data set: This database contains records of the sites which have been remediated or are being managed under one of DER's remedial programs (i.e. , State Superfund, Brownfield Cleanp, etc.). All sites listed on the "Registry of Inactive Hazardous Waste Disposal Sites in New York State" are include in this database. The Database also includes the "Registry of Institutional and Engineering Controls in New York State". Remedial GIS Data set: This dataset includes a single point location for a subset of sites which are currently included in one of the Remedial Programs being overseen by the Division of Environmental Remediation.					
Description:	The site did not qualify for addition to the Registry of Inactive Hazardous Waste Sites.					
Assessment:						
Projects Information						
Project Code:	01				Code Name:	Site Characterization
Project Desc:	Site Characterization				Operable Unit ID:	1100669
Project Refer Name:					Operable Unit:	01
End Date:	1995-12-01 00:00:00				Operable Unit Desc:	NAVAL STATION BROOKLYN
End Status:	ACT					

Map Key	Number of Records	Direction	Distance (mi/ft)	Elev/Diff (ft)	Site	DB
231	1 of 1	NNE	0.78 / 4,128.64	16.43 / -33	K - Wythe Ave. Station Wythe Ave., Berry St., N 12th & 13th St Brooklyn NY 11211	SHWS

Site Code:	378992	Site Code (GIS):	224069
HW Code:	224069	Site Class (GIS):	A
Site Class:	A	Address1 (GIS):	Wythe Ave., Berry St., N 12th & 13th St
Site Address:	Wythe Ave., Berry St., N 12th & 13th St	Address2 (GIS):	
City:	Brooklyn	Locality (GIS):	Brooklyn
ZIP:	11211	ZIP Code (GIS):	11211
County:	Kings	County (GIS):	Kings
SWIS:	2401	Town (GIS):	New York City
Region:	2	Region (GIS):	2
Town:	New York City	X Coord (GIS):	588137.47252
Acres:	2.000	Y Coord (GIS):	4508445.50169
Record Added:	2007-03-27 14:30:00	Method:	4.2
Record Update:	2017-06-13 08:55:00	Accuracy:	
Updated by:	GWHEITZM	Accuracy Unit:	
Latitude:	40.722222222	Latitude (GIS):	40.7222219023499
Longitude:	-73.956388889	Longitude (GIS):	-73.956388891229
Site Name:	K - Wythe Ave. Station		
Site Name (GIS):	K - Wythe Ave. Station		
Site Class Desc (GIS):	Active: The classification assigned to a non-registry site in any remedial program where work is underway and not yet complete (i. e., Brownfield Cleanup Program, Environmental Restoration Program, Voluntary Cleanup Program and RCRA Corrective action Program sites). This may be used for Manufactured Gas Plant sites or those being remediated under an EPA Cooperative Agreement.		
Site Class Desc:	Active: The classification assigned to a non-registry site in any remedial program where work is underway and not yet complete (i. e., Brownfield Cleanup Program, Environmental Restoration Program, Voluntary Cleanup Program and RCRA Corrective action Program sites). This may be used for Manufactured Gas Plant sites or those being remediated under an EPA Cooperative Agreement.		
Program:	HW		
Program Desc:	State Superfund Program		
Assess DOH:	Contaminated groundwater at the site is not used for drinking or other purposes and the area is served by a public water supply that is not affected by this contamination. Direct contact with contaminants in the soil is unlikely because the site is covered with pavement and buildings. Volatile organic compounds in the contaminated soil or contamination groundwater may move into the soil vapor (air spaces within the soil), which in turn may move into overlying structures and affect the indoor air quality. This process, which is similar to the movement of radon gas from the subsurface into the indoor air of buildings, is referred to as soil vapor intrusion. The potential exists for people to inhale site contaminants in indoor air due to soil vapor intrusion for any future on-site redevelopment (OU-2). Environmental sampling indicates that soil vapor intrusion is not a concern for off-site buildings.		
Source of Data:	Remedial Sites Data set: This database contains records of the sites which have been remediated or are being managed under one of DER's remedial programs (i.e. , State Superfund, Brownfield Cleanp, etc.). All sites listed on the "Registry of Inactive Hazardous Waste Disposal Sites in New York State" are include in this database. The Database also includes the "Registry of Institutional and Engineering Controls in New York State". Remedial GIS Data set: This dataset includes a single point location for a subset of sites which are currently included in one of the Remedial Programs being overseen by the Division of Environmental Remediation.		
Description:			

Location: The former Wythe Avenue Station is located in the Williamsburg neighborhood of Brooklyn, New York, Kings County. The site occupies nine parcels, and is bounded by North 13th Street to the north, North 12th Street to the south, Berry Street to the east and Wythe Avenue to the west. These nine parcels are identified as Block 2283, Lots 1, 25, 28, 31, 33, 35, 38, 41 and 43, and comprise approximately 2.3 acres. Site Features: The site is comprised of commercial and industrial properties, and site topography is nearly flat. Lot 1 contains a newly constructed twenty-one story hotel and retail stores, the remaining eight lots comprise several one-story warehouse buildings on the east half of the site which are currently occupied by various commercial and industrial tenants. Current Zoning and Land Use: The area is zoned M1-1 and M1-2, which allow for light industrial and commercial uses. The site is surrounded by mixed use parcels, including light industrial, commercial and residential. The nearest residential area is within 100 feet to the southwest. Past Use of the Site: The site was operated as a Manufactured Gas Plant (MGP) holder station by Brooklyn Union Gas Co. from approximately 1903 to 1965. The station operated solely for gas distribution, and no gas production facilities were present at the site. Over the life of facility, manufactured gas, and possibly natural gas, based on the years of operation, was stored at the facility. In 1965 the holders and all associated MGP buildings were dismantled when the property was sold. Subsequent development of the site included two one-story buildings on the western two parcels, used for manufacturing and warehousing, in 1968. The eastern portion of the site was redeveloped with several warehouse buildings between 1985 and 1991. Operable Units: The site was divided into two operable units. An operable unit represents a portion of a remedial program for a site that for technical or administrative reasons can be addressed separately to investigate, eliminate or mitigate a release, threat of a release or exposure pathway resulting from the site contamination. Operable Unit 1 (OU1) consists of the parcel (Lot 1) owned by Wythe Berry LLC on the western half of the site. Operable unit 2 (OU2) consists of the remaining eight parcels owned by Mihata Corporation on the eastern half of the site. Geology and Hydrogeology: The site is underlain by up to 12 feet of urban fill material, then various layers of gravelly sands, silts and clays. Bedrock is approximately 100 feet below the ground surface. Groundwater is encountered at depths of 7 to 10 feet beneath the site, and generally flows to the north in the western portion of the site, and to the east in the eastern portion of the site.

Map Key	Number of Records	Direction	Distance (mi/ft)	Elev/Diff (ft)	Site	DB
----------------	--------------------------	------------------	-------------------------	-----------------------	-------------	-----------

Assessment:

Prior to Completion of Remediation For OU 1: Lot 1 Parcel Soil and groundwater were analyzed for volatile organic compounds (VOCs), semi-volatile organic compounds (SVOCs), metals, polychlorinated biphenyls (PCBs), and pesticides. Based upon investigations conducted, the primary contaminants of concern for OU 1 were BTEX and naphthalene (VOCs), and polycyclic aromatic hydrocarbons (PAHs) (SVOCs). Prior to the IRM, the subsurface soil showed exceedances of the unrestricted soil cleanup objectives (SCOs) for benzene, toluene, ethylbenzene and xylene (BTEX), various PAH constituents, and several metals. Benzene was found as high as 70 parts per million (ppm), compared to an SCO of 0.06 ppm. Toluene was found as high as 550 ppm (0.7 SCO), ethylbenzene as high as 270 ppm (1 ppm SCO), and total xylenes as high as 610 ppm (0.26 ppm SCO). Naphthalene was detected as high as 9,400 ppm, compared to an SCO of 12 ppm. Several PAH compounds were detected as high as 96 ppm, with most having an SCO of 1 ppm. The metal constituents that exceeded the unrestricted SCOs were as follows: lead as high as 1400 ppm (63 ppm SCO); mercury as high as 18 ppm (0.18 ppm SCO); and arsenic as high as 40 ppm (13 ppm SCO). Subsurface soil offsite had minor exceedances of only the unrestricted SCOs. Groundwater - Groundwater was only sampled at one on-site location during the investigation due to existing buildings, and was found to be impacted by SVOCs and lead. Lead was detected at a concentration of 254 ppb (25 ppb standard); and the four PAHs detected (benz(a)anthracene, benz(a)pyrene, benzo(b)fluoranthene, and chrysene) had a maximum concentration of 0.08 ppb, with a standard of 0.002 ppb. Groundwater sampled at two offsite locations was found to be impacted by VOCs and SVOCs. Soil Vapor - There were no soil vapor samples collected at OU-1. Post-remediation (OU1 only): An IRM was performed at OU1 in 2014 that removed approximately 68,000 tons of impacted material to depths ranging from 15 to 30 feet below ground surface. Prior to remediation, the primary contaminants of concern were BTEX and naphthalene (VOCs), and PAHs (SVOCs). Of the 28 confirmatory samples taken, 25 met the site remedial action SCOs for restricted residential use. The three samples which did not meet the SCOs, and which exceeded only for metals and PAHs, were found at depths greater than 15 feet below ground surface. Groundwater samples collected post-IRM indicated a decrease in concentrations of detected constituents.

Materials Information

- Waste Code:**
- Waste Name:** benzo[k]fluoranthene
- Waste Quantity:** UNKNOWN

- Waste Code:**
- Waste Name:** n-propylbenzene
- Waste Quantity:** UNKNOWN

- Waste Code:**
- Waste Name:** naphthalene
- Waste Quantity:** UNKNOWN

- Waste Code:**
- Waste Name:** dibenz[a,h]anthracene
- Waste Quantity:** UNKNOWN

- Waste Code:**
- Waste Name:** xylene (mixed)
- Waste Quantity:** UNKNOWN

- Waste Code:**
- Waste Name:** chrysene
- Waste Quantity:** UNKNOWN

- Waste Code:**
- Waste Name:** benzo(b)fluoranthene
- Waste Quantity:** UNKNOWN

- Waste Code:**
- Waste Name:** isopropylbenzene
- Waste Quantity:** UNKNOWN

- Waste Code:**
- Waste Name:** benzo(a)anthracene
- Waste Quantity:** UNKNOWN

- Waste Code:**
- Waste Name:** 1,2,4-trimethylbenzene
- Waste Quantity:** UNKNOWN

- Waste Code:**
- Waste Name:** ethylbenzene
- Waste Quantity:** UNKNOWN

<i>Map Key</i>	<i>Number of Records</i>	<i>Direction</i>	<i>Distance (mi/ft)</i>	<i>Elev/Diff (ft)</i>	<i>Site</i>	<i>DB</i>
<i>Waste Code:</i>						
<i>Waste Name:</i>		toluene				
<i>Waste Quantity:</i>		UNKNOWN				
<i>Waste Code:</i>						
<i>Waste Name:</i>		indeno(1,2,3-CD)pyrene				
<i>Waste Quantity:</i>		UNKNOWN				
<i>Waste Code:</i>						
<i>Waste Name:</i>		benzene				
<i>Waste Quantity:</i>		UNKNOWN				
<i>Waste Code:</i>						
<i>Waste Name:</i>		methylene chloride				
<i>Waste Quantity:</i>		UNKNOWN				
<i>Waste Code:</i>						
<i>Waste Name:</i>		biphenyl				
<i>Waste Quantity:</i>		UNKNOWN				
<i>Waste Code:</i>						
<i>Waste Name:</i>		1,3,5-trimethylbenzene				
<i>Waste Quantity:</i>		UNKNOWN				
<i>Waste Code:</i>						
<i>Waste Name:</i>		mercury				
<i>Waste Quantity:</i>		UNKNOWN				
<i>Waste Code:</i>						
<i>Waste Name:</i>		lead				
<i>Waste Quantity:</i>		UNKNOWN				
<i>Waste Code:</i>						
<i>Waste Name:</i>		arsenic				
<i>Waste Quantity:</i>		UNKNOWN				
<i>Waste Code:</i>						
<i>Waste Name:</i>		benzo(a)pyrene				
<i>Waste Quantity:</i>		UNKNOWN				
<i>Waste Code:</i>						
<i>Waste Name:</i>		COAL TAR				
<i>Waste Quantity:</i>		UNKNOWN				

Owner Information

Seq No: 0000002
Sub Type: C05
Own Op: 19
Owner Name: Gerald A. Esposito
Country: United States of America
Owner Co.: Brooklyn Community Board 1

Owner Street: 435 Graham Avenue
Owner Street 2:
Owner City: Brooklyn
Owner State: NY
Owner Zip: 11211

Seq No: 0000001
Sub Type: E
Own Op: 19
Owner Name:
Country: United States of America
Owner Co.: Brooklyn Public Library

Owner Street: Greenpoint Branch
Owner Street 2: 107 Norman Avenue at Leonard Street
Owner City: Brooklyn
Owner State: NY
Owner Zip: 11222

HW Extra Information

Dump: False
Structure: False
Lagoon: False
Landfill: False

Dell:
Updated By: SXDEYETT
Record Added: 2013-09-20 14:19:00
Record Updated: 2017-01-10 14:38:00

Map Key	Number of Records	Direction	Distance (mi/ft)	Elev/Diff (ft)	Site	DB
Pond:		False		Latitude:		
Disposal Start:				Longitude:		
Disposal Terminate:						
<u>Projects Information</u>						
Project Code:	01			Code Name:	Site Characterization	
Project Desc:	Site Characterization			Operable Unit ID:	1136491	
Project Refer Name:				Operable Unit:	01	
End Date:	2013-08-14 00:00:00			Operable Unit Desc:	Wythe Berry LLC Properties	
End Status:	ACT					
<u>Projects Information</u>						
Project Code:	02			Code Name:	Remedial Investigation	
Project Desc:	Remedial Investigation			Operable Unit ID:	1136491	
Project Refer Name:				Operable Unit:	01	
End Date:	2017-03-31 00:00:00			Operable Unit Desc:	Wythe Berry LLC Properties	
End Status:	ACT					
<u>Projects Information</u>						
Project Code:	04			Code Name:	Remedial Design	
Project Desc:	Remedial Design			Operable Unit ID:	1247727	
Project Refer Name:				Operable Unit:	01A	
End Date:	2014-05-30 00:00:00			Operable Unit Desc:	Lot 1 Wythe Berry LLC	
End Status:	ACT					
<u>Projects Information</u>						
Project Code:	05			Code Name:	Remedial Action	
Project Desc:	Remedial Action			Operable Unit ID:	1247727	
Project Refer Name:				Operable Unit:	01A	
End Date:	2015-06-22 00:00:00			Operable Unit Desc:	Lot 1 Wythe Berry LLC	
End Status:	ACT					

232	1 of 1	NNE	0.79 / 4,159.13	8.74 / -40	Brooklyn North 1 Garage 50 Kent Avenue Brooklyn NY 11211	SHWS
Site Code:	338766			Site Code (GIS):	224028	
HW Code:	224028			Site Class (GIS):	N	
Site Class:	N			Address1 (GIS):	50 Kent Avenue	
Site Address:	50 Kent Avenue			Address2 (GIS):		
City:	Brooklyn			Locality (GIS):	Brooklyn	
ZIP:	11211			ZIP Code (GIS):	11211	
County:	Kings			County (GIS):	Kings	
SWIS:	2401			Town (GIS):	New York City	
Region:	2			Region (GIS):	2	
Town:	New York City			X Coord (GIS):	590481.56038	
Acres:				Y Coord (GIS):	4507277.07964	
Record Added:	1999-11-18 12:00:00			Method:	4.3	
Record Update:	2009-11-20 15:30:00			Accuracy:	variable	
Updated by:	MOBARRIE			Accuracy Unit:		
Latitude:	40.711443540			Latitude (GIS):	40.7114435469018	
Longitude:	-73.928806481			Longitude (GIS):	-73.9288064804858	
Site Name:	Brooklyn North 1 Garage					
Site Name (GIS):	Brooklyn North 1 Garage					
Site Class Desc (GIS):	No Further Action at this Time: Sites are given a classification of "N" when:					

a. the investigation and evaluation of a Class P site results in a determination that contamination at the site does not warrant placing the site on the Registry or it is being addressed under a brownfield program;

b. a site was in a brownfield program (BCP, ERP or VCP) or other non-Registry program, remediation was not

Map Key	Number of Records	Direction	Distance (mi/ft)	Elev/Diff (ft)	Site	DB
---------	-------------------	-----------	------------------	----------------	------	----

completed, and the site did not otherwise qualify for listing on the Registry. As an example, this occurs when a volunteer begins a brownfield project and then for economic or other reasons, determines they cannot complete the work and the brownfield project is terminated. If the contamination at the brownfield site qualifies it for placement on the Registry, the Department acts to do so. If the site re-enters a brownfield program, it can be reclassified to Class A (active) to indicate that work has recommenced;

c. a site was identified simply as the location(s) where a drum(s) or other discrete waste was at one time present and subsequently removed by DEC or others and, based on the resulting conditions, no need for additional work was apparent; or

d. an application to the BCP, ERP or VCP was submitted, and was then withdrawn or terminated before any actions were taken to investigate or remediate the site.

Site Class Desc:

No Further Action at this Time: Sites are given a classification of "N" when:

a. the investigation and evaluation of a Class P site results in a determination that contamination at the site does not warrant placing the site on the Registry or it is being addressed under a brownfield program;

b. a site was in a brownfield program (BCP, ERP or VCP) or other non-Registry program, remediation was not completed, and the site did not otherwise qualify for listing on the Registry. As an example, this occurs when a volunteer begins a brownfield project and then for economic or other reasons, determines they cannot complete the work and the brownfield project is terminated. If the contamination at the brownfield site qualifies it for placement on the Registry, the Department acts to do so. If the site re-enters a brownfield program, it can be reclassified to Class A (active) to indicate that work has recommenced;

c. a site was identified simply as the location(s) where a drum(s) or other discrete waste was at one time present and subsequently removed by DEC or others and, based on the resulting conditions, no need for additional work was apparent; or

d. an application to the BCP, ERP or VCP was submitted, and was then withdrawn or terminated before any actions were taken to investigate or remediate the site.

Program:

Program Desc:

Assess DOH:

Source of Data:

HW

State Superfund Program

Remedial Sites Data set: This database contains records of the sites which have been remediated or are being managed under one of DER's remedial programs (i.e. , State Superfund, Brownfield Cleanp, etc.). All sites listed on the "Registry of Inactive Hazardous Waste Disposal Sites in New York State" are include in this database. The Database also includes the "Registry of Institutional and Engineering Controls in New York State". Remedial GIS Data set: This dataset includes a single point location for a subset of sites which are currently included in one of the Remedial Programs being overseen by the Division of Environmental Remediation.

Description:

The site is being addressed under site no. 224055 (Williamsburg Works MGP).

Assessment:

Projects Information

Project Code:	01	Code Name:	Site Characterization
Project Desc:	Site Characterization	Operable Unit ID:	1100676
Project Refer Name:		Operable Unit:	01
End Date:	2000-10-16 00:00:00	Operable Unit Desc:	BROOKLYN NORTH GARAGE
End Status:	ACT		

233	1 of 1	NNE	0.79 / 4,175.88	11.48 / -38	K - Williamsburg Works Kent Ave & 12th Street Brooklyn NY 11211-	SHWS
---------------------	--------	-----	--------------------	----------------	--	------

Site Code:	372653	Site Code (GIS):	224055
HW Code:	224055	Site Class (GIS):	A
Site Class:	A	Address1 (GIS):	Kent Ave & 12th Street
Site Address:	Kent Ave & 12th Street	Address2 (GIS):	
City:	Brooklyn	Locality (GIS):	Brooklyn
ZIP:	11211-	ZIP Code (GIS):	11211-
County:	Kings	County (GIS):	Kings
SWIS:	2401	Town (GIS):	New York City
Region:	2	Region (GIS):	2
Town:	New York City	X Coord (GIS):	587783.74864

Map Key	Number of Records	Direction	Distance (mi/ft)	Elev/Diff (ft)	Site	DB
Acres:	5.800				Y Coord (GIS):	4508595.50480
Record Added:	2006-10-27 17:50:00				Method:	4.2
Record Update:	2017-05-02 16:54:00				Accuracy:	
Updated by:	GWCROSS				Accuracy Unit:	
Latitude:	40.723611111				Latitude (GIS):	40.7236107965397
Longitude:	-73.960555556				Longitude (GIS):	-73.9605555582239
Site Name:	K - Williamsburg Works					
Site Name (GIS):	K - Williamsburg Works					
Site Class Desc (GIS):	Active: The classification assigned to a non-registry site in any remedial program where work is underway and not yet complete (i. e., Brownfield Cleanup Program, Environmental Restoration Program, Voluntary Cleanup Program and RCRA Corrective action Program sites). This may be used for Manufactured Gas Plant sites or those being remediated under an EPA Cooperative Agreement.					
Site Class Desc:	Active: The classification assigned to a non-registry site in any remedial program where work is underway and not yet complete (i. e., Brownfield Cleanup Program, Environmental Restoration Program, Voluntary Cleanup Program and RCRA Corrective action Program sites). This may be used for Manufactured Gas Plant sites or those being remediated under an EPA Cooperative Agreement.					
Program:	HW					
Program Desc:	State Superfund Program					
Assess DOH:	The NYSDOH will evaluate the potential for impacts to public health from exposure to site contaminants once sufficient information from the investigation of the site becomes available for review.					
Source of Data:	Remedial Sites Data set: This database contains records of the sites which have been remediated or are being managed under one of DER's remedial programs (i.e. , State Superfund, Brownfield Cleanp, etc.). All sites listed on the "Registry of Inactive Hazardous Waste Disposal Sites in New York State" are include in this database. The Database also includes the "Registry of Institutional and Engineering Controls in New York State". Remedial GIS Data set: This dataset includes a single point location for a subset of sites which are currently included in one of the Remedial Programs being overseen by the Division of Environmental Remediation.					

Description:

Location: The Williamsburg Works Manufactured Gas Plant (MGP) site is located in a commercial/industrial area in the Williamsburg section of Brooklyn, New York. The site is approximately six acres in size and is composed of three parcels of land located on the east bank of the East River between North 11th and North 12th Streets on the west and east sides of Kent Avenue . Site features: Site features include a vacant asphalt paved lot and the foundation slab for the recently demolished document storage warehouse on the west side of Kent Avenue and a two -story commercial building on the east side of Kent Avenue . Current zoning and land use: The land uses in the area surrounding the MGP site are currently a mix of industrial, residential, and parkland uses. The privately-owned document storage warehouse was in active use until it was destroyed in a fire on January 31, 2015 and subsequently demolished. The vacant lot at 50 Kent Ave. is owned by the NYC Department of Parks and Recreation and used as an outdoor music venue, flea market and skate park. The two-story commercial building on the east side of Kent Avenue is privately owned and in active use. The nearest residential property is located approximately 1 block to the south. Past use of the site: A manufactured gas plant operated on the site from circa 1850 until approximately 1930. Following the decommissioning of the MGP, the lot was occupied by a NYC Department of Sanitation Garage that was demolished around 2000. Site Geology and Hydrogeology: The site is underlain by: urban fill and varied glacial sediments consisting of outwash sand and gravel, till, and lenticular clay more than 100 feet in thickness. The groundwater table is approximately 5 feet below ground surface. Groundwater flows to the west, toward the East River.

Assessment:

The Remedial Investigation of the site has not been fully completed, since large portions of the site are occupied by buildings. However, the work that has been completed has identified significant coal tar contamination in the subsurface. Soils beneath the vacant lot at 50 Kent Avenue are heavily impacted. Design work is currently under way for an excavation IRM on this parcel during the 2015 field season, and tar collection wells have been completed around the perimeter of this property. Tar removal from these wells is taking place on a continuing basis. Tar contamination has moved off site to the north but does not appear to have reached the shoreline in that area. A large portion of the former plant footprint lies beneath a document storage warehouse. Test borings around the perimeter of this building confirm the presence of MGP tars in the area, and off site migration of this tar has taken place, leading to contamination of sediments beneath adjacent areas of the East River.

Materials Information

Waste Code:
Waste Name: COAL TAR
Waste Quantity: UNKNOWN

Owner Information

Seq No:	0000001	Owner Street:	240 Division St., at Marcy Ave.
Sub Type:	C01	Owner Street 2:	
Own Op:	19	Owner City:	Brooklyn
Owner Name:	Williamsburg Branch	Owner State:	NY
Country:	United States of America	Owner Zip:	11211
Owner Co.:	Brooklyn Public Library		

Map Key	Number of Records	Direction	Distance (mi/ft)	Elev/Diff (ft)	Site	DB
---------	-------------------	-----------	------------------	----------------	------	----

HW Extra Information

Dump:	False	Dell:	
Structure:	False	Updated By:	Idennist
Lagoon:	False	Record Added:	2013-09-20 14:19:00
Landfill:	False	Record Updated:	2013-09-20 14:19:00
Pond:	False	Latitude:	
Disposal Start:		Longitude:	
Disposal Terminate:			

Projects Information

Project Code:	04	Code Name:	Remedial Design
Project Desc:	Remedial Design	Operable Unit ID:	1237856
Project Refer Name:	50 Kent Ave IRM design	Operable Unit:	01A
End Date:	2015-06-30 00:00:00	Operable Unit Desc:	50 Kent Avenue IRM
End Status:	ACT		

234	1 of 5	NNE	0.79 / 4,191.70	10.86 / -38	BUG, Williamsburg Works Kent Avenue, North 12th Street Brooklyn 11211 NY	HSWDS
---------------------	--------	-----	--------------------	----------------	---	-------

Reg Site ID:	U	VOCs:	No
Site No:		Semi VOCs:	No
EPA ID:	NYD980532030	PCBs:	No
Is Site Active?:	No	Pesticides:	No
Registry:	N	Metals:	No
Years of Operation:	1850 to 1936	Asbestos:	No
RCRA:	Unknown	County:	Kings
HRS Score:	U	Region:	2
HRS Date:	U	Latitude:	40 43 25 N
Acres:	0.00	Longitude:	73 57 30 W
Site Code:	2A	Quadrangle:	U
Site Code Desc:	Coal Gasification Plant		
Owner:	U		
Owner Name:	(formerly) Brooklyn Union Gas		
Owner Address:	195 Montague Street Brooklyn		
Owner Telephone:	(718)403-3053		
Operator:	Same		
Operator Name:	U		
Operator Address:	U		
Operator Telephone:	U		
Completed Investigation:	PA		
Samples Collected:	None		
Threat to Env/Public Health?:	E		
Surface Water Contamination?:	Unknown		
Groundwater Contamination?:	Unknown		
Drinking Water Contam?:	Unknown		
Surface Water Class:	U		
Groundwater Class:	U		
Active Drinking Water Supply?:	Unknown		
Hazard Substance Exposed?:	Unknown		
Controlled Site Access?:	Unknown		
Ambient Air Contamination?:	U		
Threat of Direct Contact?:	Unknown		
Doc Fish/Wildlife Mortality?:	Unknown		
Impact on Special Status?:	Unknown		
TCLP:			
Surface Water:			
Groundwater:			
Drinking Water:			
Fish or Wildlife Mortality:			
Fish or Wildlife Resource:			

Map Key	Number of Records	Direction	Distance (mi/ft)	Elev/Diff (ft)	Site	DB
Building:						
Hazard Substance Disposed:		Suspected coal/tar				
Air:						
Surface Water:						
Surface Soil:						
Waste:						
EP Toxicity:						
Groundwater:						
Sediment:						
Subsurface Soil:						
Leachate:						
Regulatory Agencies Involved:		Cercla 103c USEPA NYSDEC				
Preparer:		Julia Slack Engineering Aide NYSDEC May 25, 1994				
Nominated by:						
Describe the Site:		This was formerly the site of a coal-gasification plant, purchased by Brooklyn Union at the turn of the century. One of the by-products produced was a hydrocarbon tar which was temporarily stored on-site. Ownership and use of the property since 1936 is unknown.				
Describe the Threat:						

The soil was possibly contaminated with trace amounts of hydrocarbon tar; impact was probably reduced by time and excavation of soils.

234	2 of 5	NNE	0.79 / 4,191.70	10.86 / -38	BUG, Williamsburg Works Kent Avenue, North 12th Street Brooklyn 11211 NY	HSWDS
Reg Site ID:		U			VOCs:	
Site No:		HS2017			Semi VOCs:	
EPA ID:		NYD980532030			PCBs:	
Is Site Active?:		N			Pesticides:	
Registry:		N			Metals:	
Years of Operation:					Asbestos:	
RCRA:					County: Kings	
HRS Score:					Region: 2	
HRS Date:					Latitude:	
Acres:					Longitude:	
Site Code:		2A			Quadrangle:	
Site Code Desc:		Coal Gasification Plant				
Owner:		(formerly) Brooklyn Union Gas				
Owner Name:						
Owner Address:						
Owner Telephone:						
Operator:		U				
Operator Name:						
Operator Address:						
Operator Telephone:						
Completed Investigation:						
Samples Collected:						
Threat to Env/Public Health?:						
Surface Water Contamination?:						
Groundwater Contamination?:						
Drinking Water Contam?:						
Surface Water Class:						
Groundwater Class:						
Active Drinking Water Supply?:						
Hazard Substance Exposed?:						
Controlled Site Access?:						
Ambient Air Contamination?:						
Threat of Direct Contact?:						
Doc Fish/Wildlife Mortality?:						
Impact on Special Status?:						

Map Key	Number of Records	Direction	Distance (mi/ft)	Elev/Diff (ft)	Site	DB
---------	-------------------	-----------	------------------	----------------	------	----

TCLP:
Surface Water:
Groundwater:
Drinking Water:
Fish or Wildlife Mortality:
Fish or Wildlife Resource:
Building:
Hazard Substance Disposed: Suspected coal/tar
Air:
Surface Water:
Surface Soil:
Waste:
EP Toxicity:
Groundwater:
Sediment:
Subsurface Soil:
Leachate:
Regulatory Agencies Involved:
Preparer:
Nominated by:
Describe the Site: This was formerly the site of a coal-gasification plant, purchased by Brooklyn Union at the turn of the century. One of the by-products produced was a hydrocarbon tar which was temporarily stored on-site. Ownership and use of the property since 1936 is unknown.
Describe the Threat:

The soil was possibly contaminated with trace amounts of hydrocarbon tar; impact was probably reduced by time and excavation of soils.

234	3 of 5	NNE	0.79 / 4,191.70	10.86 / -38	BUG, Williamsburg Works Kent Avenue, North 12th Street Brooklyn 11211 NY	HSWDS
---------------------	--------	-----	--------------------	----------------	---	-------

Reg Site ID:	U	VOCs:	No
Site No:	HS2017	Semi VOCs:	No
EPA ID:	NYD980532030	PCBs:	No
Is Site Active?:	No	Pesticides:	No
Registry:	N	Metals:	No
Years of Operation:	1850 to 1936	Asbestos:	No
RCRA:	Unknown	County:	Kings
HRS Score:	U	Region:	2
HRS Date:	U	Latitude:	40 43 25 N
Acres:	0.00	Longitude:	73 57 30 W
Site Code:	2A	Quadrangle:	U
Site Code Desc:	Coal Gasification Plant		
Owner:	U		
Owner Name:	(formerly) Brooklyn Union Gas		
Owner Address:	195 Montague Street Brooklyn		
Owner Telephone:	(718)403-3053		
Operator:	Same		
Operator Name:	U		
Operator Address:	U		
Operator Telephone:	U		
Completed Investigation:	PA		
Samples Collected:	None		
Threat to Env/Public Health?:	E		
Surface Water Contamination?:	Unknown		
Groundwater Contamination?:	Unknown		
Drinking Water Contam?:	Unknown		
Surface Water Class:	U		
Groundwater Class:	U		
Active Drinking Water Supply?:	Unknown		
Hazard Substance Exposed?:	Unknown		
Controlled Site Access?:	Unknown		
Ambient Air Contamination?:	U		

Map Key	Number of Records	Direction	Distance (mi/ft)	Elev/Diff (ft)	Site	DB
Threat of Direct Contact?:		Unknown				
Doc Fish/Wildlife Mortality?:		Unknown				
Impact on Special Status?:		Unknown				
TCLP:						
Surface Water:						
Groundwater:						
Drinking Water:						
Fish or Wildlife Mortality:						
Fish or Wildlife Resource:						
Building:						
Hazard Substance Disposed:		Suspected coal/tar				
Air:						
Surface Water:						
Surface Soil:						
Waste:						
EP Toxicity:						
Groundwater:						
Sediment:						
Subsurface Soil:						
Leachate:						
Regulatory Agencies Involved:		Cercla 103c USEPA NYSDEC				
Preparer:		Julia Slack Engineering Aide NYSDEC May 25, 1994				
Nominated by:						
Describe the Site:		This was formerly the site of a coal-gasification plant, purchased by Brooklyn Union at the turn of the century. One of the by-products produced was a hydrocarbon tar which was temporarily stored on-site. Ownership and use of the property since 1936 is unknown.				
Describe the Threat:						

The soil was possibly contaminated with trace amounts of hydrocarbon tar; impact was probably reduced by time and excavation of soils.

234	4 of 5	NNE	0.79 / 4,191.70	10.86 / -38	BUG, Williamsburg Works Kent Avenue, North 12th Street Brooklyn 11211 NY	HSWDS
Reg Site ID:	U				VOCs:	No
Site No:	HS2017				Semi VOCs:	No
EPA ID:	NYD980532030				PCBs:	No
Is Site Active?:	No				Pesticides:	No
Registry:	N				Metals:	No
Years of Operation:	1850 to 1936				Asbestos:	No
RCRA:	Unknown				County:	Kings
HRS Score:	U				Region:	2
HRS Date:	U				Latitude:	40 43 25 N
Acres:	0.00				Longitude:	73 57 30 W
Site Code:	2A				Quadrangle:	U
Site Code Desc:	Coal Gasification Plant					
Owner:	U					
Owner Name:	(formerly) Brooklyn Union Gas					
Owner Address:	195 Montague Street Brooklyn					
Owner Telephone:	(718)403-3053					
Operator:	Same					
Operator Name:	U					
Operator Address:	U					
Operator Telephone:	U					
Completed Investigation:	PA					
Samples Collected:	None					
Threat to Env/Public Health?:	E					
Surface Water Contamination?:	Unknown					

Map Key	Number of Records	Direction	Distance (mi/ft)	Elev/Diff (ft)	Site	DB
Groundwater Contamination?:		Unknown				
Drinking Water Contam?:		Unknown				
Surface Water Class:		U				
Groundwater Class:		U				
Active Drinking Water Supply?:		Unknown				
Hazard Substance Exposed?:		Unknown				
Controlled Site Access?:		Unknown				
Ambient Air Contamination?:		U				
Threat of Direct Contact?:		Unknown				
Doc Fish/Wildlife Mortality?:		Unknown				
Impact on Special Status?:		Unknown				
TCLP:						
Surface Water:						
Groundwater:						
Drinking Water:						
Fish or Wildlife Mortality:						
Fish or Wildlife Resource:						
Building:						
Hazard Substance Disposed:		Suspected coal/tar				
Air:						
Surface Water:						
Surface Soil:						
Waste:						
EP Toxicity:						
Groundwater:						
Sediment:						
Subsurface Soil:						
Leachate:						
Regulatory Agencies Involved:		Cercla 103c USEPA NYSDEC				
Preparer:		Julia Slack Engineering Aide NYSDEC May 25, 1994				

Nominated by:
Describe the Site: This was formerly the site of a coal-gasification plant, purchased by Brooklyn Union at the turn of the century. One of the by-products produced was a hydrocarbon tar which was temporarily stored on-site. Ownership and use of the property since 1936 is unknown.

Describe the Threat:

The soil was possibly contaminated with trace amounts of hydrocarbon tar; impact was probably reduced by time and excavation of soils.

234	5 of 5	NNE	0.79 / 4,191.70	10.86 / -38	BUG. Williamsburg Works Kent Avenue. North 12th Street Brooklyn 11211 NY	HSWDS
Reg Site ID:	U			VOCs:	No	
Site No:	HS2017			Semi VOCs:	No	
EPA ID:	NYD980532030			PCBs:	No	
Is Site Active?:	No			Pesticides:	No	
Registry:	N			Metals:	No	
Years of Operation:	1850 to 1936			Asbestos:	No	
RCRA:	Unknown			County:	Kings	
HRS Score:	U			Region:	2	
HRS Date:	U			Latitude:	40 43 25 N	
Acres:	0.00			Longitude:	73 57 30 W	
Site Code:	2A			Quadrangle:	U	
Site Code Desc:		Coal Gasification Plant				
Owner:		U				
Owner Name:		(formerly) Brooklyn Union Gas				
Owner Address:		195 Montague Street Brooklyn				
Owner Telephone:		(718)403-3053				
Operator:		Same				

Map Key	Number of Records	Direction	Distance (mi/ft)	Elev/Diff (ft)	Site	DB
Operator Name:		U				
Operator Address:		U				
Operator Telephone:		U				
Completed Investigation:		PA				
Samples Collected:		None				
Threat to Env/Public Health?:		E				
Surface Water Contamination?:		Unknown				
Groundwater Contamination?:		Unknown				
Drinking Water Contam?:		Unknown				
Surface Water Class:		U				
Groundwater Class:		U				
Active Drinking Water Supply?:		Unknown				
Hazard Substance Exposed?:		Unknown				
Controlled Site Access?:		Unknown				
Ambient Air Contamination?:		U				
Threat of Direct Contact?:		Unknown				
Doc Fish/Wildlife Mortality?:		Unknown				
Impact on Special Status?:		Unknown				
TCLP:						
Surface Water:						
Groundwater:						
Drinking Water:						
Fish or Wildlife Mortality:						
Fish or Wildlife Resource:						
Building:						
Hazard Substance Disposed:		Suspected coal/tar				
Air:						
Surface Water:						
Surface Soil:						
Waste:						
EP Toxicity:						
Groundwater:						
Sediment:						
Subsurface Soil:						
Leachate:						
Regulatory Agencies Involved:		Cercla 103c USEPA NYSDEC				
Preparer:		Julia Slack Engineering Aide NYSDEC May 25, 1994				
Nominated by:						
Describe the Site:		This was formerly the site of a coal-gasification plant. purchased by Brooklyn Union at the turn of the century. One of the by-products produced was a hydrocarbon tar which was temporarily stored on-site. Ownership and use of the property since 1936 is unknown.				
Describe the Threat:		The soil was possibly contaminated with trace amounts of hydrocarbon tar; impact was probably reduced by time and excavation of soils.				

235	1 of 1	S	0.87 / 4,567.49	15.68 / -33	Naval Station-Brooklyn, Transformer Area Flushing Avenue Brooklyn NY 11205	SHWS
Site Code:	55915				Site Code (GIS):	224018A
HW Code:	224018A				Site Class (GIS):	C
Site Class:	C				Address1 (GIS):	Flushing Avenue
Site Address:	Flushing Avenue				Address2 (GIS):	
City:	Brooklyn				Locality (GIS):	Brooklyn
ZIP:	11205				ZIP Code (GIS):	11205
County:	Kings				County (GIS):	Kings
SWIS:	2401				Town (GIS):	New York City
Region:	2				Region (GIS):	2
Town:	New York City				X Coord (GIS):	587446.01837

Map Key	Number of Records	Direction	Distance (mi/ft)	Elev/Diff (ft)	Site	DB
Acres:	0.500				Y Coord (GIS):	4505913.92592
Record Added:	1999-11-18 12:00:00				Method:	4.3
Record Update:	2012-11-13 10:54:00				Accuracy:	variable
Updated by:	BXANDERS				Accuracy Unit:	
Latitude:	40.699399650				Latitude (GIS):	40.6994931723846
Longitude:	-73.966480360				Longitude (GIS):	-73.9649281169892
Site Name:	Naval Station-Brooklyn, Transformer Area					
Site Name (GIS):	Naval Station-Brooklyn, Transformer Area					
Site Class Desc (GIS):	Complete: The classification used for sites where the Department has determined that remediation has been satisfactorily completed under a remedial program (i. e., State Superfund, Brownfield Cleanup Program, Environmental Restoration Program, Voluntary Cleanup Program, and RCRA Corrective Action Program). State Superfund (Registry) sites must have completed all active operation, maintenance, or monitoring requirements before they can be delisted and made class C. Non-registry sites may be made a class C after successful completion of all required construction or after a no further action remedy has been selected by the Department. These sites will be issued a Certificate of Completion (COC), but may still require ongoing maintenance and periodic certification of institutional/engineering controls (IC/ECs).					
Site Class Desc:	Complete: The classification used for sites where the Department has determined that remediation has been satisfactorily completed under a remedial program (i. e., State Superfund, Brownfield Cleanup Program, Environmental Restoration Program, Voluntary Cleanup Program, and RCRA Corrective Action Program). State Superfund (Registry) sites must have completed all active operation, maintenance, or monitoring requirements before they can be delisted and made class C. Non-registry sites may be made a class C after successful completion of all required construction or after a no further action remedy has been selected by the Department. These sites will be issued a Certificate of Completion (COC), but may still require ongoing maintenance and periodic certification of institutional/engineering controls (IC/ECs).					
Program:	HW					
Program Desc:	State Superfund Program					
Assess DOH:	Since some contaminated soils remain at the site below concrete or clean backfill, people will not come in contact with contaminated soils unless they dig below the surface materials. In addition, the site is fenced, which restricts public access.					
Source of Data:	Remedial Sites Data set: This database contains records of the sites which have been remediated or are being managed under one of DER's remedial programs (i.e. , State Superfund, Brownfield Cleanp, etc.). All sites listed on the "Registry of Inactive Hazardous Waste Disposal Sites in New York State" are include in this database. The Database also includes the "Registry of Institutional and Engineering Controls in New York State". Remedial GIS Data set: This dataset includes a single point location for a subset of sites which are currently included in one of the Remedial Programs being overseen by the Division of Environmental Remediation.					
Description:	<p>Location: Naval Station - Brooklyn is located in a flat industrial area within the New York Naval Shipyard in the Williamsburg section of Brooklyn, north of Flushing Avenue, between Clinton Avenue and Williamsburg Place. Site Features: The East River is 1500 feet west of the site. There are two working electrical substations at the site which have three transformers employing dielectric fluid which formerly contained PCBs. Each of the substations is contained within an area surrounded by concrete walls. They are located in the northern portion of the property, adjacent to the property line. Current Zoning/Use(s): Industrial Historic Use(s): A 1987 Phase I investigation showed that the PCB content of the dielectric fluid in the transformers ranged from 250 to 590 parts per million (ppm). Transformer spills stained slabs and soil located beneath the transformers, with soil contamination ranging from 0.5 to 870 ppm. The PCB containing transformers were subsequently retro-filled. Remedial work began in the summer of 1994 and concluded in 1995 and included power-washing the transformers and stained slabs and removing hazardous levels of PCB contaminated soils. The areas were then backfilled with crushed stone and secured. Three monitoring wells were installed to determine whether PCBs had contaminated the groundwater beneath the site at Building 7. Three rounds of groundwater samples collected in September 1996, December 1996, and March 1997, showed no detectable concentrations of PCBs. It was determined that further monitoring at this site was not warranted. In July 2012 NYSDEC placed an Environmental Notice on the Transformer Area which requires written approval from NYSDEC prior to any disturbance or excavation of the soil, proper management and/or disposal of any contaminated materials exposed or removed, and prior approval by NYSDEC for any change in use. The Transformer Area has been delisted from the Registry of Inactive Hazardous Waste Disposal Sites in New York State.</p>					
Assessment:	<p>Nature and Extent of Contamination: Remediation at the site is complete, to extent that the Navy was able to work around the active transformers. The primary contaminants of concern at the site, PCB's, were addressed by the removal action completed in 1995. Due to the location in a walled transformer yard beneath the crushed stone site cover, and the limited amounts remaining in the soil, residual PCB contamination in the soils will not impact the East River. Three rounds of groundwater samples were non-detect for PCBs. Special Resources Impacted/ Threatened: None</p>					
<u>Materials Information</u>						
Waste Code:						
Waste Name:	PCB-AROCOLOR 1260					
Waste Quantity:	UNKNOWN					
<u>Owner Information</u>						

Map Key	Number of Records	Direction	Distance (mi/ft)	Elev/Diff (ft)	Site	DB
Seq No:	0000001				Owner Street: Naval Facilities Engineering Command	
Sub Type:	D				Owner Street 2: 9742 Maryland Ave.	
Own Op:	03				Owner City: Norfolk	
Owner Name:	Nina Johnson				Owner State: VA	
Country:	United States of America				Owner Zip: 23511-3095	
Owner Co.:	Department of the Navy					
Seq No:	0000001				Owner Street: City Hall	
Sub Type:	05				Owner Street 2:	
Own Op:	01				Owner City: New York	
Owner Name:	Francis A. Decoteau				Owner State: NY	
Country:	United States of America				Owner Zip: 10007	
Owner Co.:	The City of New York					

HW Extra Information

Dump:	False	Dell:	False
Structure:	True	Updated By:	JMOCONNE
Lagoon:	False	Record Added:	1999-11-18 12:00:00
Landfill:	False	Record Updated:	2004-12-23 09:05:00
Pond:	False	Latitude:	40:41:57:0
Disposal Start:	unknown	Longitude:	73:57:59:0
Disposal Terminate:	1994		

Projects Information

Project Code:	01	Code Name:	Site Characterization
Project Desc:	Site Characterization	Operable Unit ID:	590
Project Refer Name:		Operable Unit:	01
End Date:	1995-01-01 00:00:00	Operable Unit Desc:	NAVAL STATION-BROOKLYN, TR
End Status:	ACT		

Projects Information

Project Code:	05	Code Name:	Remedial Action
Project Desc:	Remedial Action	Operable Unit ID:	591
Project Refer Name:		Operable Unit:	01A
End Date:	1995-10-01 00:00:00	Operable Unit Desc:	PCB REMEDIATION
End Status:	ACT		

236	1 of 1	S	0.94 / 4,958.91	16.23 / -33	Naval Station-Brooklyn Flushing Avenue Brooklyn 11205 NY	HSWDS
Reg Site ID:	224018			VOCs:	No	
Site No:				Semi VOCs:	No	
EPA ID:				PCBs:	No	
Is Site Active?:	No			Pesticides:	No	
Registry:	N			Metals:	Yes	
Years of Operation:	1785 to 1965			Asbestos:	Yes	
RCRA:	No			County:	Kings	
HRS Score:				Region:	2	
HRS Date:				Latitude:	40 41 54 N	
Acres:	29.00			Longitude:	73 58 00 W	
Site Code:	1A			Quadrangle:	Brooklyn	
Site Code Desc:	spill					
Owner:	F					
Owner Name:	US Navy					
Owner Address:	10 Industrial Hwy, MSC 82 Lester, PA 19113-2090					
Owner Telephone:	(610)595-0567					
Operator:	F					
Operator Name:	U					
Operator Address:	U					
Operator Telephone:						

Map Key	Number of Records	Direction	Distance (mi/ft)	Elev/Diff (ft)	Site	DB
Completed Investigation:		Phase 1				
Samples Collected:		None				
Threat to Env/Public Health?:		E/P				
Surface Water Contamination?:		No				
Groundwater Contamination?:		Unknown				
Drinking Water Contam?:		No				
Surface Water Class:		SC				
Groundwater Class:		SoleSource				
Active Drinking Water Supply?:		Yes				
Hazard Substance Exposed?:		Unknown				
Controlled Site Access?:		Yes				
Ambient Air Contamination?:		Y				
Threat of Direct Contact?:		Yes				
Doc Fish/Wildlife Mortality?:		No				
Impact on Special Status?:		No				
TCLP:						
Surface Water:		500 feet; west				
Groundwater:		10 feet; flows west				
Drinking Water:		5 miles; east				
Fish or Wildlife Mortality:						
Fish or Wildlife Resource:						
Building:		On site; abandoned building				
Hazard Substance Disposed:		Lead, asbestos				
Air:						
Surface Water:						
Surface Soil:						
Waste:						
EP Toxicity:						
Groundwater:						
Sediment:						
Subsurface Soil:						
Leachate:						
Regulatory Agencies Involved:		NYSDEC NYSDOH EPA				
Preparer:		David K. Harrington(pmb) Env. Engineer I NYSDEC July 25, 1994				
Nominated by:						
Describe the Site:		This is a potential site. This site was the location of major US Navy activity for over 180 years. Major functions at the site included shop building and repair, research and development, housing, motion picture services, a naval hospital, a foundry, and administrative offices. All major functions have been moved to Naval Station New York at Staten Island. The property is now abandoned, except for a guard post and several storage areas. The property is to be investigated as part of an Environmental Baseline Survey Phase II to be conducted at a later date. In the future, the property is to be conveyed to the City of New York for use as a homeless shelter.				
Describe the Threat:		Heavy industry took place at this site for almost 200 years. There is the potential for contamination of soils and groundwater with solvents and metals. Onsite buildings are in badly deteriorated condition, with lead and asbestos contamination as the main problem. A Phase II investigation set to begin sometime in the Fall of 1994 will determine if there is onsite groundwater and soil contamination, and further delineate the lead paint and asbestos problem.				

237	1 of 1	SSE	0.96 / 5,058.52	13.13 / -36	Spencer Street GW Intersection of Spencer Street and Flushing Avenue Brooklyn NY 11205	SHWS
Site Code:	537811				Site Code (GIS):	224251
HW Code:	224251				Site Class (GIS):	P
Site Class:	P				Address1 (GIS):	Intersection of Spencer Street and Flushing Avenue
Site Address:	Intersection of Spencer Street and Flushing Avenue				Address2 (GIS):	
City:	Brooklyn				Locality (GIS):	Brooklyn
ZIP:	11205				ZIP Code (GIS):	11205

Map Key	Number of Records	Direction	Distance (mi/ft)	Elev/Diff (ft)	Site	DB
County:	Kings				County (GIS):	Kings
SWIS:	2401				Town (GIS):	New York City
Region:	2				Region (GIS):	2
Town:	New York City				X Coord (GIS):	588198.94994
Acres:					Y Coord (GIS):	4505819.62825
Record Added:	2016-12-27 09:57:00				Method:	4.2
Record Update:	2017-08-01 15:39:00				Accuracy:	
Updated by:	SXDEWES				Accuracy Unit:	
Latitude:	40.698563889				Latitude (GIS):	40.6985635686375
Longitude:	-73.956030556				Longitude (GIS):	-73.9560305583231
Site Name:	Spencer Street GW					
Site Name (GIS):	Spencer Street GW					
Site Class Desc (GIS):	Potential: This classification is used for sites where preliminary information indicates that a site may have contamination that makes it eligible for consideration for placement on the Registry of Inactive Hazardous Waste Disposal Sites (commonly referred to as the list of State Superfund Sites). Further information and/or investigation, in the form of a site characterization, is needed to determine if a Class P site qualifies for listing of the site on the Registry. Generally, to qualify for placement on the Registry, there must be evidence that hazardous waste was disposed on the site and that any resulting contamination presents a significant threat (or reasonably foreseeable threat) to public health or the environment. Class P sites are not listed on the Registry and many are eventually found to not qualify for Registry listing. Sites that do not qualify for listing are typically then reclassified to a "Class N" site.					
Site Class Desc:	Potential: This classification is used for sites where preliminary information indicates that a site may have contamination that makes it eligible for consideration for placement on the Registry of Inactive Hazardous Waste Disposal Sites (commonly referred to as the list of State Superfund Sites). Further information and/or investigation, in the form of a site characterization, is needed to determine if a Class P site qualifies for listing of the site on the Registry. Generally, to qualify for placement on the Registry, there must be evidence that hazardous waste was disposed on the site and that any resulting contamination presents a significant threat (or reasonably foreseeable threat) to public health or the environment. Class P sites are not listed on the Registry and many are eventually found to not qualify for Registry listing. Sites that do not qualify for listing are typically then reclassified to a "Class N" site.					
Program:	HW					
Program Desc:	State Superfund Program					
Assess DOH:	As information for this site becomes available, it will be reviewed by the NYSDOH to determine if site contamination presents public health exposure concerns.					
Source of Data:	Remedial Sites Data set: This database contains records of the sites which have been remediated or are being managed under one of DER's remedial programs (i.e. , State Superfund, Brownfield Cleanp, etc.). All sites listed on the "Registry of Inactive Hazardous Waste Disposal Sites in New York State" are include in this database. The Database also includes the "Registry of Institutional and Engineering Controls in New York State". Remedial GIS Data set: This dataset includes a single point location for a subset of sites which are currently included in one of the Remedial Programs being overseen by the Division of Environmental Remediation.					
Description:	At this time, no other site-specific information is available. The project was generated based on information collected on the public sidewalk of Spencer Street between Flushing Avenue and Park Avenue. More information will be provided as it becomes available.					
Assessment:	To date, only one groundwater sample has been collected as part of the environmental investigation. A site characterization will be conducted in 2017. Groundwater: The site is contaminated with chlorinated volatile organic compounds (VOCs). Tetrachloroethene (PCE) was detected at 120,000 parts per billion or ppb (compared to a groundwater standard of 5 ppb), trichloroethene was detected at 38,000 ppb (compared to a groundwater standard of 5 ppb) and 1,1,1-trichloroethane was detected at 86,000 ppb (compared to a groundwater standard of 5 ppb). Soil, groundwater and soil vapor samples will be collected as part of the site characterization.					

238	1 of 1	SSE	0.98 / 5,185.85	18.59 / -30	K - Skillman St. Station 7 Skillman Street Brooklyn NY 11205	SHWS
Site Code:	379003				Site Code (GIS):	224068
HW Code:	224068				Site Class (GIS):	A
Site Class:	A				Address1 (GIS):	7 Skillman Street
Site Address:	7 Skillman Street				Address2 (GIS):	
City:	Brooklyn				Locality (GIS):	Brooklyn
ZIP:	11205				ZIP Code (GIS):	11205
County:	Kings				County (GIS):	Kings
SWIS:	2401				Town (GIS):	New York City
Region:	2				Region (GIS):	2
Town:	New York City				X Coord (GIS):	588070.84759

Map Key	Number of Records	Direction	Distance (mi/ft)	Elev/Diff (ft)	Site	DB
Acres:	0.540				Y Coord (GIS):	4505777.17305
Record Added:	2007-03-27 14:55:00				Method:	4.3
Record Update:	2017-03-30 16:27:00				Accuracy:	Variable
Updated by:	GWHEITZM				Accuracy Unit:	
Latitude:	40.697845145				Latitude (GIS):	40.6981948662314
Longitude:	-73.957302223				Longitude (GIS):	-73.9575525681613

Site Name: K - Skillman St. Station
Site Name (GIS): K - Skillman St. Station
Site Class Desc (GIS): Active: The classification assigned to a non-registry site in any remedial program where work is underway and not yet complete (i. e., Brownfield Cleanup Program, Environmental Restoration Program, Voluntary Cleanup Program and RCRA Corrective action Program sites). This may be used for Manufactured Gas Plant sites or those being remediated under an EPA Cooperative Agreement.

Site Class Desc: Active: The classification assigned to a non-registry site in any remedial program where work is underway and not yet complete (i. e., Brownfield Cleanup Program, Environmental Restoration Program, Voluntary Cleanup Program and RCRA Corrective action Program sites). This may be used for Manufactured Gas Plant sites or those being remediated under an EPA Cooperative Agreement.

Program: HW
Program Desc: State Superfund Program

Assess DOH: Direct contact with contaminants in the soil is unlikely because the site is covered with buildings and pavement. Contaminated groundwater at the site is not used for drinking or other purposes and the site is served by a public water supply that obtains water from a different source not affected by this contamination. Volatile organic compounds in the groundwater may move in to the soil vapor (air spaces within the soil), which in turn may move into overlying buildings and affect the indoor air quality. This process, which is similar to the movement of radon gas from the subsurface into the indoor air of buildings, is referred to as soil vapor intrusion. Mitigation has been recommended to address the potential for people to inhale contaminants in indoor air of the onsite building due to soil vapor intrusion. Environmental sampling indicates that soil vapor intrusion is a concern for off-site buildings which are occupied.

Source of Data: Remedial Sites Data set: This database contains records of the sites which have been remediated or are being managed under one of DER's remedial programs (i.e. , State Superfund, Brownfield Cleanp, etc.). All sites listed on the "Registry of Inactive Hazardous Waste Disposal Sites in New York State" are include in this database. The Database also includes the "Registry of Institutional and Engineering Controls in New York State". Remedial GIS Data set: This dataset includes a single point location for a subset of sites which are currently included in one of the Remedial Programs being overseen by the Division of Environmental Remediation.

Description:

Location: The Skillman Street Holder Station is located in an urban area, at 7 Skillman Street, Brooklyn, NY. Site Features: The 7 Skillman Street parcel is completely covered by a two-story building. This building is used as a banquet/catering hall. Current Zoning/Use: The property is currently in active use as a banquet hall, and is zoned for mixed use, which includes residential, commercial, and light industrial uses. The surrounding parcels are currently used for a combination of commercial and residential purposes. The nearest residential building is approximately 150 feet to the southwest. Past Use of the Site: Two manufactured gas storage holders were constructed at the site between 1887 and 1904. These holders were operated solely as gas distribution holders, and no gas production facilities were present. At some point prior to 1935, gas storage operations ceased and the holders were demolished. The site remained under the ownership of the Brooklyn Union Gas Company until sometime prior to 1947. Upon being sold the property was used for automobile parking and storage. By 1950, the site was used as an automobile repair facility which remained until at least 1993. In 2003, the existing building was developed into a catering hall, which is presently in operation. Site Geology and Hydrogeology: The site is underlain by fill material, alluvial sands, glacial outwash and bedrock at depth. Groundwater is typically found at approximately 7 to 16 feet below ground surface (bgs), and flows generally to the west-northwest.

Assessment:

Based upon investigations conducted to date, the primary contaminants of concern are the volatile organic compounds (VOCs) benzene, toluene, ethylbenzene and xylene (together known as BTEX), and styrene; polycyclic aromatic hydrocarbons (PAHs); and metals. Soil- The subsurface soil exceedances for on-site VOCs (BTEX) were slightly above unrestricted soil cleanup objectives (USCOs), though no samples exceed the restricted residential SCOs. However sampling of soil beneath the site was limited due to the inability to access much of the property with a drill rig, and a source area of higher contaminant concentrations may be present beneath the buildings. Adjacent to the site, in a sample collected beneath Skillman Street at a depth of approximately 27 feet where evidence of coal tar was observed, the concentration of toluene was 160 ppm, ethylbenzene was 220 ppm, and xylenes were 840 ppm in subsurface soil. Styrene was also detected at this location at a concentration of 400 ppm. There were no detections of chlorinated solvents or total cyanide in soil above unrestricted SCOs either on or off-site. The PAH exceedances above unrestricted SCOs consisted of benzo(b)fluoranthene, benz(a)anthracene, benzo(a)pyrene, chrysene, indeno(1,2,3-cd)pyrene, and naphthalene. Adjacent to the site the concentration of naphthalene was 1000 ppm (at 27 feet below ground surface). The only inorganics to exceed unrestricted SCOs were lead and mercury, although neither exceeded the restricted residential SCOs in soil. Groundwater - Samples collected from monitoring wells located both on-site (temporary sampling points) and off-site exceeded groundwater quality standards (GWQS) for benzene, toluene, ethylbenzene, xylenes (BTEX) compounds, naphthalene, chlorinated VOCs, cyanide, and metals. On-site, benzene ranged from 13 to 5,600 ppb (GWQS of 1 ppb), toluene at 20,000 ppb (GWQS of 5 ppb), ethylbenzene at 12,000 ppb (GWQS of 5 ppb), xylenes at 9,400 ppb (GWQS of 5 ppb), isopropyl benzene at 420 ppb (GWQS of 5 ppb), styrene at 82 ppb (GWQS of 5 ppb), cis-1,2-dichloroethene at 9.2 ppb (GWQS of 5 ppb), naphthalene at 5,600 ppb (GWQS of 10 ppb), total cyanide at 240 ppb (GWQS of 200 ppb), chromium at 380 ppb (GWQS of 50 ppb), and lead at 280 ppb (GWQS of 25 ppb). Elevated BTEX and naphthalene also indicate the possible presence of MGP-related contaminants in the subsurface beneath the building. Off-site, detections of benzene range from 100 ppb to 410 ppb; toluene from 79 ppb to 1,100 ppb; ethylbenzene from 32 ppb to 930 ppb; xylenes from 100 ppb to 3,900 ppb; tetrachloroethene (PCE) from 5.6 to 9,400 ppb; trichloroethene (TCE) from 140 to 1,900 ppb; vinyl chloride from 200 to 380 ppb; cis-1,2-dichloroethene from 600 ppb to 8,000 ppb; isopropyl benzene from 64 ppb to 420 ppb; styrene from 82 ppb to 1,800 ppb; and naphthalene from 62 ppb to 5,600 ppb. There were also eight inorganic compounds that exceeded the groundwater standards in both on-site and off-site wells. These compounds were copper, iron, magnesium,

Map Key	Number of Records	Direction	Distance (mi/ft)	Elev/Diff (ft)	Site	DB
----------------	--------------------------	------------------	-------------------------	-----------------------	-------------	-----------

manganese, nickel, selenium, sodium, and thallium, all of which are not associated with the former MGP operations. Soil Vapor - Soil vapor samples collected from the site contained elevated levels of both MGP-related and non-MGP-related compounds. The MGP-related detections included benzene at 35 ug/m3; toluene at 96 ug/m3; ethylbenzene at 12 ug/m3; xylenes at 40 ug/m3; 1,2,4-trimethylbenzene at 12 ug/m3; and nonane at 8.4 ug/m3. The non-MGP constituents included PCE at 12,000 ug/m3, TCE at 1,200 ug/m3, and cis-1,2-dichloroethene at 1,500 ug/m3. Indoor Air - The contaminants present in soil vapor at elevated levels were detected at much lower concentrations in indoor air. The highest concentration of the BTEX compounds was toluene at 6.3 ug/m3. PCE was detected at a concentration of 0.66 ug/m3; TCE at 0.21 ug/m3; and ethanol at 450 ug/m3. The ethanol concentrations in indoor air were approximately an order of magnitude larger than the soil vapor concentrations, indicating the source to be within the building. No indoor air guidance values were exceeded for any compound. The owners of the affected property have been notified where mitigation or monitoring of impacts to indoor air is required.

Materials Information

Waste Code:
Waste Name: STYRENE
Waste Quantity: UNKNOWN

Waste Code:
Waste Name: COPPER
Waste Quantity: UNKNOWN

Waste Code:
Waste Name: TOLUENE
Waste Quantity: UNKNOWN

Waste Code:
Waste Name: TETRACHLOROETHYLENE (PCE)
Waste Quantity: UNKNOWN

Waste Code:
Waste Name: CHROMIUM
Waste Quantity: UNKNOWN

Waste Code:
Waste Name: NAPHTHALENE
Waste Quantity: UNKNOWN

Waste Code:
Waste Name: cis-1,2-Dichloroethene
Waste Quantity: UNKNOWN

Waste Code:
Waste Name: MERCURY
Waste Quantity: UNKNOWN

Waste Code:
Waste Name: VINYL CHLORIDE
Waste Quantity: UNKNOWN

Waste Code:
Waste Name: BENZO(A)PYRENE
Waste Quantity: UNKNOWN

Waste Code:
Waste Name: Chrysene
Waste Quantity: UNKNOWN

Waste Code:
Waste Name: indeno(1,2,3-cd)pyrene
Waste Quantity: UNKNOWN

Waste Code:
Waste Name: ETHYLBENZENE
Waste Quantity: UNKNOWN

Waste Code:
Waste Name: CYANIDES(SOLUBLE CYANIDE SALTS)

<i>Map Key</i>	<i>Number of Records</i>	<i>Direction</i>	<i>Distance (mi/ft)</i>	<i>Elev/Diff (ft)</i>	<i>Site</i>	<i>DB</i>
<i>Waste Quantity:</i>		UNKNOWN				
<i>Waste Code:</i>						
<i>Waste Name:</i>		TRICHLOROETHENE (TCE)				
<i>Waste Quantity:</i>		UNKNOWN				
<i>Waste Code:</i>						
<i>Waste Name:</i>		BENZENE				
<i>Waste Quantity:</i>		UNKNOWN				
<i>Waste Code:</i>						
<i>Waste Name:</i>		trans-1,2-Dichloroethene				
<i>Waste Quantity:</i>		UNKNOWN				
<i>Waste Code:</i>						
<i>Waste Name:</i>		NICKEL				
<i>Waste Quantity:</i>		UNKNOWN				
<i>Waste Code:</i>						
<i>Waste Name:</i>		tetrachloroethene (PCE)				
<i>Waste Quantity:</i>		UNKNOWN				
<i>Waste Code:</i>						
<i>Waste Name:</i>		1,2-DICHLOROETHANE				
<i>Waste Quantity:</i>		UNKNOWN				
<i>Waste Code:</i>						
<i>Waste Name:</i>		LEAD				
<i>Waste Quantity:</i>		UNKNOWN				
<i>Waste Code:</i>						
<i>Waste Name:</i>		BENZO(A)ANTHRACENE				
<i>Waste Quantity:</i>		UNKNOWN				
<i>Waste Code:</i>						
<i>Waste Name:</i>		ZINC				
<i>Waste Quantity:</i>		UNKNOWN				
<i>Waste Code:</i>						
<i>Waste Name:</i>		BENZ(A)ANTHRACENE				
<i>Waste Quantity:</i>		UNKNOWN				
<i>Waste Code:</i>						
<i>Waste Name:</i>		Isopropylbenzene				
<i>Waste Quantity:</i>		UNKNOWN				
<i>Waste Code:</i>						
<i>Waste Name:</i>		XYLENE (MIXED)				
<i>Waste Quantity:</i>		UNKNOWN				
<i>Waste Code:</i>						
<i>Waste Name:</i>		BENZO(B)FLUORANTHENE				
<i>Waste Quantity:</i>		UNKNOWN				
<i>Waste Code:</i>						
<i>Waste Name:</i>		COAL TAR				
<i>Waste Quantity:</i>		UNKNOWN				

Owner Information

Seq No:	0000002	Owner Street:	Williamsburg Branch
Sub Type:	NNN	Owner Street 2:	240 Division at Marcy Street
Own Op:	19	Owner City:	Brooklyn
Owner Name:		Owner State:	NY
Country:	United States of America	Owner Zip:	11211
Owner Co.:	Brooklyn Public Library		

Map Key	Number of Records	Direction	Distance (mi/ft)	Elev/Diff (ft)	Site	DB
Seq No:	000001				Owner Street: 1360 FULTON STREET	
Sub Type:	C05				Owner Street 2:	
Own Op:	19				Owner City: BROOKLYN	
Owner Name:	HENRY BUTLER				Owner State: NY	
Country:	United States of America				Owner Zip: 11216	
Owner Co.:	BROOKLYN COMMUNITY BOARD 3					

HW Extra Information

Dump:	False	Dell:	
Structure:	False	Updated By:	Idennist
Lagoon:	False	Record Added:	2012-03-06 13:37:00
Landfill:	False	Record Updated:	2013-09-20 14:17:00
Pond:	False	Latitude:	
Disposal Start:		Longitude:	
Disposal Terminate:			

Projects Information

Project Code:	02	Code Name:	Remedial Investigation
Project Desc:	Remedial Investigation	Operable Unit ID:	1136502
Project Refer Name:		Operable Unit:	01
End Date:	2015-03-31 00:00:00	Operable Unit Desc:	7 Skillman Street and 744 Bedford Ave properties
End Status:	ACT		

Projects Information

Project Code:	01	Code Name:	Site Characterization
Project Desc:	Site Characterization	Operable Unit ID:	1136502
Project Refer Name:	Skillman St. remote holder	Operable Unit:	01
End Date:	2011-07-28 00:00:00	Operable Unit Desc:	7 Skillman Street and 744 Bedford Ave properties
End Status:	ACT		

[239](#)

1 of 1

SSE

1.00 /
5,257.39

14.05 /
-35

TECHTRONICS ECOLOGICAL
CORP
8 WALWORTH ST
NEW YORK NY 11205

RCRA
CORRACTS

EPA Handler ID:	NYD000824334
Land Type Code:	
Land Type Desc:	
Federal Waste Generator Code:	N
Gen Status Univ Code:	N
Gen Status Univ Desc:	No Report
Importer Activity:	No
Mixed Waste Generator:	No
Transporter Activity:	No
Transfer Facility:	No
Recycler Activity:	No
Onsite Burner Exemption:	No
Furnace Exemption:	No
Underground Inject Activity:	No
Receives Waste from Offsite:	No
TSD Type:	---S-
TSD Activity:	Yes
Corrective Action Univ:	No
Action has been Imposed:	No
Action under 3004 (U)(V):	No
Institutional Control Indicator:	N
Used Oil Transporter:	No
Used Oil Transfer Facility:	No
Used Oil Processor:	No
Used Oil Refiner:	No

Map Key	Number of Records	Direction	Distance (mi/ft)	Elev/Diff (ft)	Site	DB
Used Oil Burner:		No				
Used Oil Market Burner:		No				
Used Oil Spec Marketer:		No				
Activity Location:		NY				
County Code:		NY061				
County Name:		NEW YORK				
Contact Name:						
Contact Phone No and Exten:						
Contact Email:						
Contact Address:		501 , FLUSHING AVE , BROOKLYN , NY , 11205 , US				
Mailing Address:		501 , FLUSHING AVE , BROOKLYN , NY , 11205 , US				

Owner/Operator Details

Owner/Operator Ind:	CP	Country:	
Name:	TECHTRONICS ECOLOGICAL CORP	Zip Code:	99999
Street No:		Phone:	212-624-5240
Street 1:	501 FLUSHING AVE	Type:	P
Street 2:		Date Became Current:	
City:	OPERCITY	Date Ended Current:	
State:	NY		
Source Type:	A		

Owner/Operator Ind:	CP	Country:	US
Name:	TECHTRONICS ECOLOGICAL CORP	Zip Code:	99999
Street No:		Phone:	212-624-5240
Street 1:	501 FLUSHING AVE	Type:	P
Street 2:		Date Became Current:	
City:	OPERCITY	Date Ended Current:	
State:	NY		
Source Type:	I		

Owner/Operator Ind:	CO	Country:	US
Name:	TWELVE WALWORTH STREET CORP	Zip Code:	11205
Street No:		Phone:	212-624-5240
Street 1:	501 FLUSHING AVE	Type:	P
Street 2:		Date Became Current:	
City:	BROOKLYN	Date Ended Current:	
State:	NY		
Source Type:	I		

Owner/Operator Ind:	CO	Country:	
Name:	TWELVE WALWORTH STREET CORP	Zip Code:	11205
Street No:		Phone:	212-624-5240
Street 1:	501 FLUSHING AVE	Type:	P
Street 2:		Date Became Current:	
City:	BROOKLYN	Date Ended Current:	
State:	NY		
Source Type:	N		

NAICS Details

Source Type:	I
NAICS Code Owner:	HQ
NAICS Code:	32551
NAICS Description:	
NAICS Active Status:	
NAICS Cycle:	

Source Type:	A
NAICS Code Owner:	HQ
NAICS Code:	32551
NAICS Description:	
NAICS Active Status:	
NAICS Cycle:	

Map Key	Number of Records	Direction	Distance (mi/ft)	Elev/Diff (ft)	Site	DB
<u>Hazardous Waste Details</u>						
Hazardous Waste Code Owner:		HQ				
Hazardous Waste Code:		D001				
Source Type:		A				
Code Type:		D				
Waste Code Description:		IGNITABLE WASTE				
Waste Code Active Status:		Yes				
BR Waste Code Active Status:		Yes				
Hazardous Waste Code Owner:		HQ				
Hazardous Waste Code:		F003				
Source Type:		N				
Code Type:		F				
Waste Code Description:		THE FOLLOWING SPENT NONHALOGENATED SOLVENTS: XYLENE, ACETONE, ETHYL ACETATE, ETHYL BENZENE, ETHYL ETHER, METHYL ISOBUTYL KETONE, N-BUTYL ALCOHOL, CYCLOHEXANONE, AND METHANOL; ALL SPENT SOLVENT MIXTURES/BLENDS CONTAINING, BEFORE USE, ONLY THE ABOVE SPENT NONHALOGENATED SOLVENTS; AND ALL SPENT SOLVENT MIXTURES/BLENDS CONTAINING, BEFORE USE, ONE OR MORE OF THE ABOVE NONHALOGENATED SOLVENTS, AND A TOTAL OF TEN PERCENT OR MORE (BY VOLUME) OF ONE OR MORE OF THOSE SOLVENTS LISTED IN F001, F002, F004, AND F005; AND STILL BOTTOMS FROM THE RECOVERY OF THESE SPENT SOLVENTS AND SPENT SOLVENT MIXTURES.				
Waste Code Active Status:		Yes				
BR Waste Code Active Status:		Yes				
Hazardous Waste Code Owner:		HQ				
Hazardous Waste Code:		F002				
Source Type:		A				
Code Type:		F				
Waste Code Description:		THE FOLLOWING SPENT HALOGENATED SOLVENTS: TETRACHLOROETHYLENE, METHYLENE CHLORIDE, TRICHLOROETHYLENE, 1,1,1-TRICHLOROETHANE, CHLOROBENZENE, 1,1,2-TRICHLORO-1,2,2-TRIFLUOROETHANE, ORTHO-DICHLOROBENZENE, TRICHLOROFLUOROMETHANE, AND 1,1,2, TRICHLOROETHANE; ALL SPENT SOLVENT MIXTURES/BLENDS CONTAINING, BEFORE USE, A TOTAL OF TEN PERCENT OR MORE (BY VOLUME) OF ONE OR MORE OF THE ABOVE HALOGENATED SOLVENTS OR THOSE SOLVENTS LISTED IN F001, F004, AND F005; AND STILL BOTTOMS FROM THE RECOVERY OF THESE SPENT SOLVENTS AND SPENT SOLVENT MIXTURES.				
Waste Code Active Status:		Yes				
BR Waste Code Active Status:		Yes				
Hazardous Waste Code Owner:		HQ				
Hazardous Waste Code:		F002				
Source Type:		N				
Code Type:		F				
Waste Code Description:		THE FOLLOWING SPENT HALOGENATED SOLVENTS: TETRACHLOROETHYLENE, METHYLENE CHLORIDE, TRICHLOROETHYLENE, 1,1,1-TRICHLOROETHANE, CHLOROBENZENE, 1,1,2-TRICHLORO-1,2,2-TRIFLUOROETHANE, ORTHO-DICHLOROBENZENE, TRICHLOROFLUOROMETHANE, AND 1,1,2, TRICHLOROETHANE; ALL SPENT SOLVENT MIXTURES/BLENDS CONTAINING, BEFORE USE, A TOTAL OF TEN PERCENT OR MORE (BY VOLUME) OF ONE OR MORE OF THE ABOVE HALOGENATED SOLVENTS OR THOSE SOLVENTS LISTED IN F001, F004, AND F005; AND STILL BOTTOMS FROM THE RECOVERY OF THESE SPENT SOLVENTS AND SPENT SOLVENT MIXTURES.				
Waste Code Active Status:		Yes				
BR Waste Code Active Status:		Yes				
Hazardous Waste Code Owner:		HQ				
Hazardous Waste Code:		F005				
Source Type:		N				
Code Type:		F				
Waste Code Description:		THE FOLLOWING SPENT NONHALOGENATED SOLVENTS: TOLUENE, METHYL ETHYL KETONE, CARBON DISULFIDE, ISOBUTANOL, PYRIDINE, BENZENE, 2-ETHOXYETHANOL, AND 2-NITROPROPANE; ALL SPENT SOLVENT MIXTURES/BLENDS CONTAINING, BEFORE USE, A TOTAL OF TEN PERCENT OR MORE (BY VOLUME) OF ONE OR MORE OF THE ABOVE NONHALOGENATED SOLVENTS OR THOSE SOLVENTS LISTED IN F001, F002, OR F004; AND STILL BOTTOMS FROM THE RECOVERY OF THESE SPENT SOLVENTS AND SPENT SOLVENT MIXTURES.				
Waste Code Active Status:		Yes				
BR Waste Code Active Status:		Yes				
Hazardous Waste Code Owner:		HQ				
Hazardous Waste Code:		F003				

Map Key	Number of Records	Direction	Distance (mi/ft)	Elev/Diff (ft)	Site	DB
Source Type:		A				
Code Type:		F				
Waste Code Description:		THE FOLLOWING SPENT NONHALOGENATED SOLVENTS: XYLENE, ACETONE, ETHYL ACETATE, ETHYL BENZENE, ETHYL ETHER, METHYL ISOBUTYL KETONE, N-BUTYL ALCOHOL, CYCLOHEXANONE, AND METHANOL; ALL SPENT SOLVENT MIXTURES/BLENDS CONTAINING, BEFORE USE, ONLY THE ABOVE SPENT NONHALOGENATED SOLVENTS; AND ALL SPENT SOLVENT MIXTURES/BLENDS CONTAINING, BEFORE USE, ONE OR MORE OF THE ABOVE NONHALOGENATED SOLVENTS, AND A TOTAL OF TEN PERCENT OR MORE (BY VOLUME) OF ONE OR MORE OF THOSE SOLVENTS LISTED IN F001, F002, F004, AND F005; AND STILL BOTTOMS FROM THE RECOVERY OF THESE SPENT SOLVENTS AND SPENT SOLVENT MIXTURES.				
Waste Code Active Status:		Yes				
BR Waste Code Active Status:		Yes				
Hazardous Waste Code Owner:		HQ				
Hazardous Waste Code:		F001				
Source Type:		N				
Code Type:		F				
Waste Code Description:		THE FOLLOWING SPENT HALOGENATED SOLVENTS USED IN DEGREASING: TETRACHLOROETHYLENE, TRICHLOROETHYLENE, METHYLENE CHLORIDE, 1,1,1-TRICHLOROETHANE, CARBON TETRACHLORIDE AND CHLORINATED FLUOROCARBONS; ALL SPENT SOLVENT MIXTURES/BLENDS USED IN DEGREASING CONTAINING, BEFORE USE, A TOTAL OF TEN PERCENT OR MORE (BY VOLUME) OF ONE OR MORE OF THE ABOVE HALOGENATED SOLVENTS OR THOSE SOLVENTS LISTED IN F002, F004, AND F005; AND STILL BOTTOMS FROM THE RECOVERY OF THESE SPENT SOLVENTS AND SPENT SOLVENT MIXTURES.				
Waste Code Active Status:		Yes				
BR Waste Code Active Status:		Yes				
Hazardous Waste Code Owner:		HQ				
Hazardous Waste Code:		F001				
Source Type:		A				
Code Type:		F				
Waste Code Description:		THE FOLLOWING SPENT HALOGENATED SOLVENTS USED IN DEGREASING: TETRACHLOROETHYLENE, TRICHLOROETHYLENE, METHYLENE CHLORIDE, 1,1,1-TRICHLOROETHANE, CARBON TETRACHLORIDE AND CHLORINATED FLUOROCARBONS; ALL SPENT SOLVENT MIXTURES/BLENDS USED IN DEGREASING CONTAINING, BEFORE USE, A TOTAL OF TEN PERCENT OR MORE (BY VOLUME) OF ONE OR MORE OF THE ABOVE HALOGENATED SOLVENTS OR THOSE SOLVENTS LISTED IN F002, F004, AND F005; AND STILL BOTTOMS FROM THE RECOVERY OF THESE SPENT SOLVENTS AND SPENT SOLVENT MIXTURES.				
Waste Code Active Status:		Yes				
BR Waste Code Active Status:		Yes				
Hazardous Waste Code Owner:		HQ				
Hazardous Waste Code:		F005				
Source Type:		A				
Code Type:		F				
Waste Code Description:		THE FOLLOWING SPENT NONHALOGENATED SOLVENTS: TOLUENE, METHYL ETHYL KETONE, CARBON DISULFIDE, ISOBUTANOL, PYRIDINE, BENZENE, 2-ETHOXYETHANOL, AND 2-NITROPROPANE; ALL SPENT SOLVENT MIXTURES/BLENDS CONTAINING, BEFORE USE, A TOTAL OF TEN PERCENT OR MORE (BY VOLUME) OF ONE OR MORE OF THE ABOVE NONHALOGENATED SOLVENTS OR THOSE SOLVENTS LISTED IN F001, F002, OR F004; AND STILL BOTTOMS FROM THE RECOVERY OF THESE SPENT SOLVENTS AND SPENT SOLVENT MIXTURES.				
Waste Code Active Status:		Yes				
BR Waste Code Active Status:		Yes				
Hazardous Waste Code Owner:		HQ				
Hazardous Waste Code:		D001				
Source Type:		N				
Code Type:		D				
Waste Code Description:		IGNITABLE WASTE				
Waste Code Active Status:		Yes				
BR Waste Code Active Status:		Yes				

Handler Details

Source Type:	I	Used Oil Transporter:	No
Receive Date:	19990708	UT Transfer Fac:	No
Non Notifier:		Used Oil Processor:	No
Acknowledge Flag:		Used Oil Refiner:	No
Acknowledge Date:	19801107	Used Oil Burner:	No
Accessibility:		UO Market Burner:	No

Map Key	Number of Records	Direction	Distance (mi/ft)	Elev/Diff (ft)	Site	DB
Land Type:					UO Spec Marketer:	No
Fed Waste Gen Own:	HQ				Current Site Name:	TECHTRONICS ECOLOGICAL CORP
Fed Waste Gen Cd:	N				Location Street No:	8
Fed Waste Gen Desc:					Location Street 1:	WALWORTH ST
ST Waste Gen Own:	HQ				Location Street 2:	
State Waste Gen Cd:	N				Location City:	NEW YORK
Short Term Gen:	No				Location State:	NY
Importer Activity:	No				Location Zip Code:	11205
Mixed Waste Gen:	No				County Code:	NY061
Transporter:	Yes				State District:	NYSDEC R2
Transfer Facility:	No				Mailing Street No:	501
TSD Activity:	No				Mailing Street 1:	FLUSHING AVE
Recycler Activity:	No				Mailing Street 2:	
Onsite Burn Exempt:	No				Mailing City:	BROOKLYN
Furnace Exemption:	No				Mailing State:	NY
Underground Inject:	No				Mailing Zip Code:	11205
Off Site Receipt:	No				Mailing Country:	
Waste Dest Fac:	No				Contact First Name:	
Subpart K College:					Contact Middle Initial:	
Subpart K Hospital:					Contact Last Name:	
Subpart K Non Profit:					Contact Street No:	
Subpart K Withdraw:					Contact Street 1:	
Include Ntnl Rprt:					Contact Street 2:	
Reporting Cycle:					Contact City:	
LQHUU:	No				Contact State:	
Trader Importer:					Contact Zip:	
Trader Exporter:					Contact Country:	
Slab Importer:					Contact Phone:	
Slab Exporter:					Contact Phone Ext:	
Current Record:	No				Contact Fax:	
Location Country:	US				Contact Email Addr:	
State District Owner:	NY				Contact Title:	

Handler Details

Source Type:	A				Used Oil Transporter:	No
Receive Date:	19801119				UT Transfer Fac:	No
Non Notifier:					Used Oil Processor:	No
Acknowledge Flag:					Used Oil Refiner:	No
Acknowledge Date:	19801107				Used Oil Burner:	No
Accessibility:					UO Market Burner:	No
Land Type:					UO Spec Marketer:	No
Fed Waste Gen Own:	HQ				Current Site Name:	TECHTRONICS ECOLOGICAL CORP
Fed Waste Gen Cd:	N				Location Street No:	8
Fed Waste Gen Desc:					Location Street 1:	WALWORTH ST
ST Waste Gen Own:	HQ				Location Street 2:	
State Waste Gen Cd:	N				Location City:	NEW YORK
Short Term Gen:	No				Location State:	NY
Importer Activity:	No				Location Zip Code:	11205
Mixed Waste Gen:	No				County Code:	NY061
Transporter:	No				State District:	NYSDEC R2
Transfer Facility:	No				Mailing Street No:	501
TSD Activity:	Yes				Mailing Street 1:	FLUSHING AVE
Recycler Activity:	No				Mailing Street 2:	
Onsite Burn Exempt:	No				Mailing City:	BROOKLYN
Furnace Exemption:	No				Mailing State:	NY
Underground Inject:	No				Mailing Zip Code:	11205
Off Site Receipt:	No				Mailing Country:	
Waste Dest Fac:	No				Contact First Name:	GERALD
Subpart K College:					Contact Middle Initial:	
Subpart K Hospital:					Contact Last Name:	FLEISHER
Subpart K Non Profit:					Contact Street No:	
Subpart K Withdraw:					Contact Street 1:	8 WALWORTH ST
Include Ntnl Rprt:					Contact Street 2:	
Reporting Cycle:					Contact City:	NEW YORK
LQHUU:	No				Contact State:	NY
Trader Importer:					Contact Zip:	11205

Map Key	Number of Records	Direction	Distance (mi/ft)	Elev/Diff (ft)	Site	DB
Trader Exporter:					Contact Country:	US
Slab Importer:					Contact Phone:	718-624-5240
Slab Exporter:					Contact Phone Ext:	
Current Record:	No				Contact Fax:	
Location Country:	US				Contact Email Addr:	
State District Owner:	NY				Contact Title:	
<u>Handler Details</u>						
Source Type:	I				Used Oil Transporter:	No
Receive Date:	20070101				UT Transfer Fac:	No
Non Notifier:					Used Oil Processor:	No
Acknowledge Flag:					Used Oil Refiner:	No
Acknowledge Date:					Used Oil Burner:	No
Accessibility:					UO Market Burner:	No
Land Type:					UO Spec Marketer:	No
Fed Waste Gen Own:	HQ				Current Site Name:	TECHTRONICS ECOLOGICAL CORP
Fed Waste Gen Cd:	N				Location Street No:	8
Fed Waste Gen Desc:					Location Street 1:	WALWORTH ST
ST Waste Gen Own:	NY				Location Street 2:	
State Waste Gen Cd:	S				Location City:	NEW YORK
Short Term Gen:	No				Location State:	NY
Importer Activity:	No				Location Zip Code:	11205
Mixed Waste Gen:	No				County Code:	NY061
Transporter:	No				State District:	NYSDEC R2
Transfer Facility:	No				Mailing Street No:	501
TSD Activity:	No				Mailing Street 1:	FLUSHING AVE
Recycler Activity:	No				Mailing Street 2:	
Onsite Burn Exempt:	No				Mailing City:	BROOKLYN
Furnace Exemption:	No				Mailing State:	NY
Underground Inject:	No				Mailing Zip Code:	11205
Off Site Receipt:	No				Mailing Country:	US
Waste Dest Fac:	No				Contact First Name:	
Subpart K College:					Contact Middle Initial:	
Subpart K Hospital:					Contact Last Name:	
Subpart K Non Profit:					Contact Street No:	501
Subpart K Withdraw:					Contact Street 1:	FLUSHING AVE
Include Ntnl Rprt:					Contact Street 2:	
Reporting Cycle:					Contact City:	BROOKLYN
LQHUU:	No				Contact State:	NY
Trader Importer:					Contact Zip:	11205
Trader Exporter:					Contact Country:	US
Slab Importer:					Contact Phone:	
Slab Exporter:					Contact Phone Ext:	
Current Record:	Yes				Contact Fax:	
Location Country:	US				Contact Email Addr:	
State District Owner:	NY				Contact Title:	

Handler Details

Source Type:	N				Used Oil Transporter:	No
Receive Date:	19800818				UT Transfer Fac:	No
Non Notifier:					Used Oil Processor:	No
Acknowledge Flag:					Used Oil Refiner:	No
Acknowledge Date:	19801107				Used Oil Burner:	No
Accessibility:					UO Market Burner:	No
Land Type:					UO Spec Marketer:	No
Fed Waste Gen Own:	HQ				Current Site Name:	TECHTRONICS ECOLOGICAL CORP
Fed Waste Gen Cd:	1				Location Street No:	8
Fed Waste Gen Desc:	Large Quantity Generator				Location Street 1:	WALWORTH ST
ST Waste Gen Own:					Location Street 2:	
State Waste Gen Cd:					Location City:	NEW YORK
Short Term Gen:	No				Location State:	NY
Importer Activity:	No				Location Zip Code:	11205
Mixed Waste Gen:	No				County Code:	NY061
Transporter:	Yes				State District:	NYSDEC R2

Map Key	Number of Records	Direction	Distance (mi/ft)	Elev/Diff (ft)	Site	DB
Transfer Facility:	No				Mailing Street No: 501	
TSD Activity:	No				Mailing Street 1: FLUSHING AVE	
Recycler Activity:	No				Mailing Street 2:	
Onsite Burn Exempt:	No				Mailing City: BROOKLYN	
Furnace Exemption:	No				Mailing State: NY	
Underground Inject:	No				Mailing Zip Code: 11205	
Off Site Receipt:	No				Mailing Country:	
Waste Dest Fac:	No				Contact First Name: GERALD	
Subpart K College:					Contact Middle Initial:	
Subpart K Hospital:					Contact Last Name: FLEISHER	
Subpart K Non Profit:					Contact Street No:	
Subpart K Withdraw:					Contact Street 1: 8 WALWORTH ST	
Include Ntnl Rprt:					Contact Street 2:	
Reporting Cycle:					Contact City: NEW YORK	
LQHUU:	No				Contact State: NY	
Trader Importer:					Contact Zip: 11205	
Trader Exporter:					Contact Country: US	
Slab Importer:					Contact Phone: 718-624-5240	
Slab Exporter:					Contact Phone Ext:	
Current Record:	No				Contact Fax:	
Location Country:	US				Contact Email Addr:	
State District Owner:	NY				Contact Title:	

Handler Details

Source Type:	I				Used Oil Transporter: No	
Receive Date:	20060101				UT Transfer Fac: No	
Non Notifier:					Used Oil Processor: No	
Acknowledge Flag:					Used Oil Refiner: No	
Acknowledge Date:					Used Oil Burner: No	
Accessibility:					UO Market Burner: No	
Land Type:					UO Spec Marketer: No	
Fed Waste Gen Own:	HQ				Current Site Name: TECHTRONICS ECOLOGICAL CORP	
Fed Waste Gen Cd:	N				Location Street No: 8	
Fed Waste Gen Desc:					Location Street 1: WALWORTH ST	
ST Waste Gen Own:	NY				Location Street 2:	
State Waste Gen Cd:	S				Location City: NEW YORK	
Short Term Gen:	No				Location State: NY	
Importer Activity:	No				Location Zip Code: 11205	
Mixed Waste Gen:	No				County Code: NY061	
Transporter:	Yes				State District: NYSDEC R2	
Transfer Facility:	No				Mailing Street No: 501	
TSD Activity:	No				Mailing Street 1: FLUSHING AVE	
Recycler Activity:	No				Mailing Street 2:	
Onsite Burn Exempt:	No				Mailing City: BROOKLYN	
Furnace Exemption:	No				Mailing State: NY	
Underground Inject:	No				Mailing Zip Code: 11205	
Off Site Receipt:	No				Mailing Country: US	
Waste Dest Fac:	No				Contact First Name:	
Subpart K College:					Contact Middle Initial:	
Subpart K Hospital:					Contact Last Name:	
Subpart K Non Profit:					Contact Street No: 501	
Subpart K Withdraw:					Contact Street 1: FLUSHING AVE	
Include Ntnl Rprt:					Contact Street 2:	
Reporting Cycle:					Contact City: BROOKLYN	
LQHUU:	No				Contact State: NY	
Trader Importer:					Contact Zip: 11205	
Trader Exporter:					Contact Country: US	
Slab Importer:					Contact Phone:	
Slab Exporter:					Contact Phone Ext:	
Current Record:	No				Contact Fax:	
Location Country:	US				Contact Email Addr:	
State District Owner:	NY				Contact Title:	

Violation/Evaluation Details

Map Key	Number of Records	Direction	Distance (mi/ft)	Elev/Diff (ft)	Site	DB
Evaluation ID:	007				Former Citation:	
Eval Start Date:	19850916				Sched Compl Dt:	
Evaluation Agency:	S				Enforcement ID:	005
Evaluation Type:	FCI				Enforcement Agency:	S
Eval Resp Person:	NYDEP				Enforce Action Dt:	19850916
Eval Suborg:					Enforcement Type:	120
Found Violation:	Y				Enforce Type Desc:	WRITTEN INFORMAL
Citizen Complaint:	No				Enforce Resp Person:	NYDEP
Multimedia Inspect:	No				Enforce Suborg:	
Sampling Flag:	No				Enforce Actvty Loc:	NY
Not Subtitle C:	No				Docket No:	
Focus Area:	V3				Attorney:	
Focus Area Desc:	CONVERTED FROM V2 RCRAINFO				Corr Act Component:	No
Handler Actvty Loc:	NY				Appeal Init Dt:	
Handler Name:	TECHTRONICS ECOLOGICAL CORP				Appeal Resolved Dt:	
Region:	02				Disposition Status:	
State:	NY				Disp Status Dt:	
Land Type:					Disp Status Desc:	
Date of Request:					Lead Agency:	
Date Response Rcvd:					Expenditure Amount:	
Request Agency:					SEP Sched Comp Dt:	
Request Actvty Loc:					SEP Actual Comp Dt:	
Viol Activity Loc:	NY				SEP Defaulted Date:	
Viol Determined:	S				SEP Type:	
Violation Type:	262.B				Prop Pentalty Amt:	
Viol Determined Dt:	19850916				Final Monetary Amt:	
Rtrn to Compl Dt:	19860716				Paid Amount:	
Rtrn to Compl Qual:	O				Final Count:	
Viol Resp Agency:	S				Final Amount:	
Evaluation Type Description:		FOCUSED COMPLIANCE INSPECTION				
Violation Short Description:		Generators - Manifest				
Respondent Name:						
SEP Type Description:						

Violation/Evaluation Details

Evaluation ID:	007				Former Citation:	
Eval Start Date:	19850916				Sched Compl Dt:	19860508
Evaluation Agency:	S				Enforcement ID:	004
Evaluation Type:	FCI				Enforcement Agency:	S
Eval Resp Person:	NYDEP				Enforce Action Dt:	19860424
Eval Suborg:					Enforcement Type:	310
Found Violation:	Y				Enforce Type Desc:	FINAL 3008(A) COMPLIANCE ORDER
Citizen Complaint:	No				Enforce Resp Person:	NYDEP
Multimedia Inspect:	No				Enforce Suborg:	
Sampling Flag:	No				Enforce Actvty Loc:	NY
Not Subtitle C:	No				Docket No:	
Focus Area:	V3				Attorney:	
Focus Area Desc:	CONVERTED FROM V2 RCRAINFO				Corr Act Component:	No
Handler Actvty Loc:	NY				Appeal Init Dt:	
Handler Name:	TECHTRONICS ECOLOGICAL CORP				Appeal Resolved Dt:	
Region:	02				Disposition Status:	
State:	NY				Disp Status Dt:	
Land Type:					Disp Status Desc:	
Date of Request:					Lead Agency:	
Date Response Rcvd:					Expenditure Amount:	
Request Agency:					SEP Sched Comp Dt:	
Request Actvty Loc:					SEP Actual Comp Dt:	
Viol Activity Loc:	NY				SEP Defaulted Date:	
Viol Determined:	S				SEP Type:	
Violation Type:	262.B				Prop Pentalty Amt:	
Viol Determined Dt:	19850916				Final Monetary Amt:	875
Rtrn to Compl Dt:	19860716				Paid Amount:	
Rtrn to Compl Qual:	O				Final Count:	1
Viol Resp Agency:	S				Final Amount:	875
Evaluation Type Description:		FOCUSED COMPLIANCE INSPECTION				
Violation Short Description:		Generators - Manifest				

Map Key	Number of Records	Direction	Distance (mi/ft)	Elev/Diff (ft)	Site	DB
---------	-------------------	-----------	------------------	----------------	------	----

Respondent Name:
SEP Type Description:

Violation/Evaluation Details

Evaluation ID:	012	Former Citation:	
Eval Start Date:	19870115	Sched Compl Dt:	19870117
Evaluation Agency:	S	Enforcement ID:	007
Evaluation Type:	NRR	Enforcement Agency:	S
Eval Resp Person:	NYDEC	Enforce Action Dt:	19870115
Eval Suborg:		Enforcement Type:	120
Found Violation:	Y	Enforce Type Desc:	WRITTEN INFORMAL
Citizen Complaint:	No	Enforce Resp Person:	NYDEC
Multimedia Inspect:	No	Enforce Suborg:	
Sampling Flag:	No	Enforce Actvty Loc:	NY
Not Subtitle C:	No	Docket No:	
Focus Area:		Attorney:	
Focus Area Desc:		Corr Act Component:	No
Handler Actvty Loc:	NY	Appeal Init Dt:	
Handler Name:	TECHTRONICS ECOLOGICAL CORP	Appeal Resolved Dt:	
Region:	02	Disposition Status:	
State:	NY	Disp Status Dt:	
Land Type:		Disp Status Desc:	
Date of Request:		Lead Agency:	
Date Response Rcvd:		Expenditure Amount:	
Request Agency:		SEP Sched Comp Dt:	
Request Actvty Loc:		SEP Actual Comp Dt:	
Viol Activity Loc:	NY	SEP Defaulted Date:	
Viol Determined:	S	SEP Type:	
Violation Type:	262.B	Prop Pentalty Amt:	
Viol Determined Dt:	19870115	Final Monetary Amt:	
Rtrn to Compl Dt:	19870117	Paid Amount:	
Rtrn to Compl Qual:	O	Final Count:	
Viol Resp Agency:	S	Final Amount:	
Evaluation Type Description:	NON-FINANCIAL RECORD REVIEW		
Violation Short Description:	Generators - Manifest		
Respondent Name:			
SEP Type Description:			

Violation/Evaluation Details

Evaluation ID:	005	Former Citation:	
Eval Start Date:	19850516	Sched Compl Dt:	
Evaluation Agency:	E	Enforcement ID:	
Evaluation Type:	NRR	Enforcement Agency:	
Eval Resp Person:		Enforce Action Dt:	
Eval Suborg:		Enforcement Type:	
Found Violation:	Y	Enforce Type Desc:	
Citizen Complaint:	No	Enforce Resp Person:	
Multimedia Inspect:	No	Enforce Suborg:	
Sampling Flag:	No	Enforce Actvty Loc:	
Not Subtitle C:	No	Docket No:	
Focus Area:		Attorney:	
Focus Area Desc:		Corr Act Component:	
Handler Actvty Loc:	NY	Appeal Init Dt:	
Handler Name:	TECHTRONICS ECOLOGICAL CORP	Appeal Resolved Dt:	
Region:	02	Disposition Status:	
State:	NY	Disp Status Dt:	
Land Type:		Disp Status Desc:	
Date of Request:		Lead Agency:	
Date Response Rcvd:		Expenditure Amount:	
Request Agency:		SEP Sched Comp Dt:	
Request Actvty Loc:		SEP Actual Comp Dt:	
Viol Activity Loc:	NY	SEP Defaulted Date:	
Viol Determined:	E	SEP Type:	
Violation Type:	262.B	Prop Pentalty Amt:	

Map Key	Number of Records	Direction	Distance (mi/ft)	Elev/Diff (ft)	Site	DB
Viol Determined Dt:	19850516				Final Monetary Amt:	
Rtrn to Compl Dt:	19870117				Paid Amount:	
Rtrn to Compl Qual:	O				Final Count:	
Viol Resp Agency:	E				Final Amount:	
Evaluation Type Description:		NON-FINANCIAL RECORD REVIEW				
Violation Short Description:		Generators - Manifest				
Respondent Name:						
SEP Type Description:						

Violation/Evaluation Details

Evaluation ID:	016	Former Citation:	
Eval Start Date:	19870527	Sched Compl Dt:	
Evaluation Agency:	S	Enforcement ID:	
Evaluation Type:	CEI	Enforcement Agency:	
Eval Resp Person:	NYDEC	Enforce Action Dt:	
Eval Suborg:		Enforcement Type:	
Found Violation:	N	Enforce Type Desc:	
Citizen Complaint:	No	Enforce Resp Person:	
Multimedia Inspect:	No	Enforce Suborg:	
Sampling Flag:	No	Enforce Actvty Loc:	
Not Subtitle C:	No	Docket No:	
Focus Area:		Attorney:	
Focus Area Desc:		Corr Act Component:	
Handler Actvty Loc:	NY	Appeal Init Dt:	
Handler Name:	TECHTRONICS ECOLOGICAL CORP	Appeal Resolved Dt:	
Region:	02	Disposition Status:	
State:	NY	Disp Status Dt:	
Land Type:		Disp Status Desc:	
Date of Request:		Lead Agency:	
Date Response Rcvd:		Expenditure Amount:	
Request Agency:		SEP Sched Comp Dt:	
Request Actvty Loc:		SEP Actual Comp Dt:	
Viol Activity Loc:		SEP Defaulted Date:	
Viol Determined:		SEP Type:	
Violation Type:		Prop Pentalty Amt:	
Viol Determined Dt:		Final Monetary Amt:	
Rtrn to Compl Dt:		Paid Amount:	
Rtrn to Compl Qual:		Final Count:	
Viol Resp Agency:		Final Amount:	
Evaluation Type Description:	COMPLIANCE EVALUATION INSPECTION ON-SITE		
Violation Short Description:			
Respondent Name:			
SEP Type Description:			

Violation/Evaluation Details

Evaluation ID:	008	Former Citation:	
Eval Start Date:	19860311	Sched Compl Dt:	
Evaluation Agency:	E	Enforcement ID:	
Evaluation Type:	CEI	Enforcement Agency:	
Eval Resp Person:	R2SRS	Enforce Action Dt:	
Eval Suborg:		Enforcement Type:	
Found Violation:	Y	Enforce Type Desc:	
Citizen Complaint:	No	Enforce Resp Person:	
Multimedia Inspect:	No	Enforce Suborg:	
Sampling Flag:	No	Enforce Actvty Loc:	
Not Subtitle C:	No	Docket No:	
Focus Area:		Attorney:	
Focus Area Desc:		Corr Act Component:	
Handler Actvty Loc:	NY	Appeal Init Dt:	
Handler Name:	TECHTRONICS ECOLOGICAL CORP	Appeal Resolved Dt:	
Region:	02	Disposition Status:	
State:	NY	Disp Status Dt:	
Land Type:		Disp Status Desc:	
Date of Request:		Lead Agency:	

Map Key	Number of Records	Direction	Distance (mi/ft)	Elev/Diff (ft)	Site	DB
Date Response Rcvd:				Expenditure Amount:		
Request Agency:				SEP Sched Comp Dt:		
Request Actvty Loc:				SEP Actual Comp Dt:		
Viol Activity Loc:	NY			SEP Defaulted Date:		
Viol Determined:	E			SEP Type:		
Violation Type:	262.A			Prop Pentalty Amt:		
Viol Determined Dt:	19860311			Final Monetary Amt:		
Rtrn to Compl Dt:	19860828			Paid Amount:		
Rtrn to Compl Qual:	U			Final Count:		
Viol Resp Agency:	E			Final Amount:		
Evaluation Type Description:	COMPLIANCE EVALUATION INSPECTION ON-SITE					
Violation Short Description:	Generators - General					
Respondent Name:						
SEP Type Description:						

Violation/Evaluation Details

Evaluation ID:	014	Former Citation:	
Eval Start Date:	19870213	Sched Compl Dt:	
Evaluation Agency:	X	Enforcement ID:	
Evaluation Type:	CEI	Enforcement Agency:	
Eval Resp Person:	R2SRS	Enforce Action Dt:	
Eval Suborg:		Enforcement Type:	
Found Violation:	N	Enforce Type Desc:	
Citizen Complaint:	No	Enforce Resp Person:	
Multimedia Inspect:	No	Enforce Suborg:	
Sampling Flag:	No	Enforce Actvty Loc:	
Not Subtitle C:	No	Docket No:	
Focus Area:		Attorney:	
Focus Area Desc:		Corr Act Component:	
Handler Actvty Loc:	NY	Appeal Init Dt:	
Handler Name:	TECHTRONICS ECOLOGICAL CORP	Appeal Resolved Dt:	
Region:	02	Disposition Status:	
State:	NY	Disp Status Dt:	
Land Type:		Disp Status Desc:	
Date of Request:		Lead Agency:	
Date Response Rcvd:		Expenditure Amount:	
Request Agency:		SEP Sched Comp Dt:	
Request Actvty Loc:		SEP Actual Comp Dt:	
Viol Activity Loc:		SEP Defaulted Date:	
Viol Determined:		SEP Type:	
Violation Type:		Prop Pentalty Amt:	
Viol Determined Dt:		Final Monetary Amt:	
Rtrn to Compl Dt:		Paid Amount:	
Rtrn to Compl Qual:		Final Count:	
Viol Resp Agency:		Final Amount:	
Evaluation Type Description:	COMPLIANCE EVALUATION INSPECTION ON-SITE		
Violation Short Description:			
Respondent Name:			
SEP Type Description:			

Violation/Evaluation Details

Evaluation ID:	015	Former Citation:	
Eval Start Date:	19870213	Sched Compl Dt:	
Evaluation Agency:	S	Enforcement ID:	
Evaluation Type:	CEI	Enforcement Agency:	
Eval Resp Person:	NYDEC	Enforce Action Dt:	
Eval Suborg:		Enforcement Type:	
Found Violation:	N	Enforce Type Desc:	
Citizen Complaint:	No	Enforce Resp Person:	
Multimedia Inspect:	No	Enforce Suborg:	
Sampling Flag:	No	Enforce Actvty Loc:	
Not Subtitle C:	No	Docket No:	
Focus Area:		Attorney:	
Focus Area Desc:		Corr Act Component:	

Map Key	Number of Records	Direction	Distance (mi/ft)	Elev/Diff (ft)	Site	DB
Handler Actvty Loc:	NY				Appeal Init Dt:	
Handler Name:	TECHTRONICS ECOLOGICAL CORP				Appeal Resolved Dt:	
Region:	02				Disposition Status:	
State:	NY				Disp Status Dt:	
Land Type:					Disp Status Desc:	
Date of Request:					Lead Agency:	
Date Response Rcvd:					Expenditure Amount:	
Request Agency:					SEP Sched Comp Dt:	
Request Actvty Loc:					SEP Actual Comp Dt:	
Viol Activity Loc:					SEP Defaulted Date:	
Viol Determined:					SEP Type:	
Violation Type:					Prop Pentalty Amt:	
Viol Determined Dt:					Final Monetary Amt:	
Rtrn to Compl Dt:					Paid Amount:	
Rtrn to Compl Qual:					Final Count:	
Viol Resp Agency:					Final Amount:	
Evaluation Type Description:	COMPLIANCE EVALUATION INSPECTION ON-SITE					
Violation Short Description:						
Respondent Name:						
SEP Type Description:						

Violation/Evaluation Details

Evaluation ID:	009				Former Citation:	
Eval Start Date:	19860311				Sched Compl Dt:	
Evaluation Agency:	S				Enforcement ID:	
Evaluation Type:	CEI				Enforcement Agency:	
Eval Resp Person:	NYDEC				Enforce Action Dt:	
Eval Suborg:					Enforcement Type:	
Found Violation:	Y				Enforce Type Desc:	
Citizen Complaint:	No				Enforce Resp Person:	
Multimedia Inspect:	No				Enforce Suborg:	
Sampling Flag:	No				Enforce Actvty Loc:	
Not Subtitle C:	No				Docket No:	
Focus Area:					Attorney:	
Focus Area Desc:					Corr Act Component:	
Handler Actvty Loc:	NY				Appeal Init Dt:	
Handler Name:	TECHTRONICS ECOLOGICAL CORP				Appeal Resolved Dt:	
Region:	02				Disposition Status:	
State:	NY				Disp Status Dt:	
Land Type:					Disp Status Desc:	
Date of Request:					Lead Agency:	
Date Response Rcvd:					Expenditure Amount:	
Request Agency:					SEP Sched Comp Dt:	
Request Actvty Loc:					SEP Actual Comp Dt:	
Viol Activity Loc:	NY				SEP Defaulted Date:	
Viol Determined:	S				SEP Type:	
Violation Type:	262.A				Prop Pentalty Amt:	
Viol Determined Dt:	19860311				Final Monetary Amt:	
Rtrn to Compl Dt:	19880430				Paid Amount:	
Rtrn to Compl Qual:	O				Final Count:	
Viol Resp Agency:	S				Final Amount:	
Evaluation Type Description:	COMPLIANCE EVALUATION INSPECTION ON-SITE					
Violation Short Description:	Generators - General					
Respondent Name:						
SEP Type Description:						

Violation/Evaluation Details

Evaluation ID:	010				Former Citation:	
Eval Start Date:	19860828				Sched Compl Dt:	
Evaluation Agency:	X				Enforcement ID:	
Evaluation Type:	CEI				Enforcement Agency:	
Eval Resp Person:	R2SRS				Enforce Action Dt:	
Eval Suborg:					Enforcement Type:	
Found Violation:	N				Enforce Type Desc:	

Map Key	Number of Records	Direction	Distance (mi/ft)	Elev/Diff (ft)	Site	DB
Citizen Complaint:	No				Enforce Resp Person:	
Multimedia Inspect:	No				Enforce Suborg:	
Sampling Flag:	No				Enforce Actvty Loc:	
Not Subtitle C:	No				Docket No:	
Focus Area:					Attorney:	
Focus Area Desc:					Corr Act Component:	
Handler Actvty Loc:	NY				Appeal Init Dt:	
Handler Name:	TECHTRONICS ECOLOGICAL CORP				Appeal Resolved Dt:	
Region:	02				Disposition Status:	
State:	NY				Disp Status Dt:	
Land Type:					Disp Status Desc:	
Date of Request:					Lead Agency:	
Date Response Rcvd:					Expenditure Amount:	
Request Agency:					SEP Sched Comp Dt:	
Request Actvty Loc:					SEP Actual Comp Dt:	
Viol Activity Loc:					SEP Defaulted Date:	
Viol Determined:					SEP Type:	
Violation Type:					Prop Pentalty Amt:	
Viol Determined Dt:					Final Monetary Amt:	
Rtrn to Compl Dt:					Paid Amount:	
Rtrn to Compl Qual:					Final Count:	
Viol Resp Agency:					Final Amount:	
Evaluation Type Description:		COMPLIANCE EVALUATION INSPECTION ON-SITE				
Violation Short Description:						
Respondent Name:						
SEP Type Description:						

Violation/Evaluation Details

Evaluation ID:	011				Former Citation:	
Eval Start Date:	19860828				Sched Compl Dt:	
Evaluation Agency:	S				Enforcement ID:	
Evaluation Type:	CEI				Enforcement Agency:	
Eval Resp Person:	NYDEC				Enforce Action Dt:	
Eval Suborg:					Enforcement Type:	
Found Violation:	Y				Enforce Type Desc:	
Citizen Complaint:	No				Enforce Resp Person:	
Multimedia Inspect:	No				Enforce Suborg:	
Sampling Flag:	No				Enforce Actvty Loc:	
Not Subtitle C:	No				Docket No:	
Focus Area:					Attorney:	
Focus Area Desc:					Corr Act Component:	
Handler Actvty Loc:	NY				Appeal Init Dt:	
Handler Name:	TECHTRONICS ECOLOGICAL CORP				Appeal Resolved Dt:	
Region:	02				Disposition Status:	
State:	NY				Disp Status Dt:	
Land Type:					Disp Status Desc:	
Date of Request:					Lead Agency:	
Date Response Rcvd:					Expenditure Amount:	
Request Agency:					SEP Sched Comp Dt:	
Request Actvty Loc:					SEP Actual Comp Dt:	
Viol Activity Loc:	NY				SEP Defaulted Date:	
Viol Determined:	S				SEP Type:	
Violation Type:	270.B				Prop Pentalty Amt:	
Viol Determined Dt:	19860828				Final Monetary Amt:	
Rtrn to Compl Dt:	19880430				Paid Amount:	
Rtrn to Compl Qual:	O				Final Count:	
Viol Resp Agency:	S				Final Amount:	
Evaluation Type Description:		COMPLIANCE EVALUATION INSPECTION ON-SITE				
Violation Short Description:		Permits - Application				
Respondent Name:						
SEP Type Description:						

Violation/Evaluation Details

Evaluation ID:	018				Former Citation:	
-----------------------	-----	--	--	--	-------------------------	--

Map Key	Number of Records	Direction	Distance (mi/ft)	Elev/Diff (ft)	Site	DB
Eval Start Date:	19881213				Sched Compl Dt:	
Evaluation Agency:	S				Enforcement ID:	009
Evaluation Type:	CEI				Enforcement Agency:	S
Eval Resp Person:	NYDEC				Enforce Action Dt:	19900301
Eval Suborg:					Enforcement Type:	120
Found Violation:	Y				Enforce Type Desc:	WRITTEN INFORMAL
Citizen Complaint:	No				Enforce Resp Person:	NYDEC
Multimedia Inspect:	No				Enforce Suborg:	
Sampling Flag:	No				Enforce Actvty Loc:	NY
Not Subtitle C:	No				Docket No:	
Focus Area:					Attorney:	
Focus Area Desc:					Corr Act Component:	No
Handler Actvty Loc:	NY				Appeal Init Dt:	
Handler Name:	TECHTRONICS ECOLOGICAL CORP				Appeal Resolved Dt:	
Region:	02				Disposition Status:	
State:	NY				Disp Status Dt:	
Land Type:					Disp Status Desc:	
Date of Request:					Lead Agency:	
Date Response Rcvd:					Expenditure Amount:	
Request Agency:					SEP Sched Comp Dt:	
Request Actvty Loc:					SEP Actual Comp Dt:	
Viol Activity Loc:	NY				SEP Defaulted Date:	
Viol Determined:	S				SEP Type:	
Violation Type:	262.A				Prop Pentalty Amt:	
Viol Determined Dt:	19881213				Final Monetary Amt:	
Rtrn to Compl Dt:	19900606				Paid Amount:	
Rtrn to Compl Qual:	O				Final Count:	
Viol Resp Agency:	S				Final Amount:	
Evaluation Type Description:		COMPLIANCE EVALUATION INSPECTION ON-SITE				
Violation Short Description:		Generators - General				
Respondent Name:						
SEP Type Description:						

Violation/Evaluation Details

Evaluation ID:	006				Former Citation:	
Eval Start Date:	19840331				Sched Compl Dt:	19851004
Evaluation Agency:	S				Enforcement ID:	003
Evaluation Type:	CEI				Enforcement Agency:	S
Eval Resp Person:					Enforce Action Dt:	19850920
Eval Suborg:					Enforcement Type:	120
Found Violation:	Y				Enforce Type Desc:	WRITTEN INFORMAL
Citizen Complaint:	No				Enforce Resp Person:	
Multimedia Inspect:	No				Enforce Suborg:	
Sampling Flag:	No				Enforce Actvty Loc:	NY
Not Subtitle C:	No				Docket No:	
Focus Area:					Attorney:	
Focus Area Desc:					Corr Act Component:	No
Handler Actvty Loc:	NY				Appeal Init Dt:	
Handler Name:	TECHTRONICS ECOLOGICAL CORP				Appeal Resolved Dt:	
Region:	02				Disposition Status:	
State:	NY				Disp Status Dt:	
Land Type:					Disp Status Desc:	
Date of Request:					Lead Agency:	
Date Response Rcvd:					Expenditure Amount:	
Request Agency:					SEP Sched Comp Dt:	
Request Actvty Loc:					SEP Actual Comp Dt:	
Viol Activity Loc:	NY				SEP Defaulted Date:	
Viol Determined:	S				SEP Type:	
Violation Type:	262.B				Prop Pentalty Amt:	
Viol Determined Dt:	19840331				Final Monetary Amt:	
Rtrn to Compl Dt:	19851004				Paid Amount:	
Rtrn to Compl Qual:	O				Final Count:	
Viol Resp Agency:	S				Final Amount:	
Evaluation Type Description:		COMPLIANCE EVALUATION INSPECTION ON-SITE				
Violation Short Description:		Generators - Manifest				
Respondent Name:						

Map Key	Number of Records	Direction	Distance (mi/ft)	Elev/Diff (ft)	Site	DB
---------	-------------------	-----------	------------------	----------------	------	----

SEP Type Description:

Violation/Evaluation Details

Evaluation ID:	017	Former Citation:	
Eval Start Date:	19880330	Sched Compl Dt:	
Evaluation Agency:	E	Enforcement ID:	
Evaluation Type:	CEI	Enforcement Agency:	
Eval Resp Person:	R2SRS	Enforce Action Dt:	
Eval Suborg:		Enforcement Type:	
Found Violation:	Y	Enforce Type Desc:	
Citizen Complaint:	No	Enforce Resp Person:	
Multimedia Inspect:	No	Enforce Suborg:	
Sampling Flag:	No	Enforce Actvty Loc:	
Not Subtitle C:	No	Docket No:	
Focus Area:		Attorney:	
Focus Area Desc:		Corr Act Component:	
Handler Actvty Loc:	NY	Appeal Init Dt:	
Handler Name:	TECHTRONICS ECOLOGICAL CORP	Appeal Resolved Dt:	
Region:	02	Disposition Status:	
State:	NY	Disp Status Dt:	
Land Type:		Disp Status Desc:	
Date of Request:		Lead Agency:	
Date Response Rcvd:		Expenditure Amount:	
Request Agency:		SEP Sched Comp Dt:	
Request Actvty Loc:		SEP Actual Comp Dt:	
Viol Activity Loc:	NY	SEP Defaulted Date:	
Viol Determined:	E	SEP Type:	
Violation Type:	268.A	Prop Pentalty Amt:	
Viol Determined Dt:	19880330	Final Monetary Amt:	
Rtrn to Compl Dt:	19880430	Paid Amount:	
Rtrn to Compl Qual:	O	Final Count:	
Viol Resp Agency:	E	Final Amount:	
Evaluation Type Description:	COMPLIANCE EVALUATION INSPECTION ON-SITE		
Violation Short Description:	LDR - General		
Respondent Name:			
SEP Type Description:			

Violation/Evaluation Details

Evaluation ID:	001	Former Citation:	
Eval Start Date:	19840309	Sched Compl Dt:	19841020
Evaluation Agency:	S	Enforcement ID:	001
Evaluation Type:	CEI	Enforcement Agency:	S
Eval Resp Person:		Enforce Action Dt:	19840920
Eval Suborg:		Enforcement Type:	120
Found Violation:	Y	Enforce Type Desc:	WRITTEN INFORMAL
Citizen Complaint:	No	Enforce Resp Person:	NYDEC
Multimedia Inspect:	No	Enforce Suborg:	
Sampling Flag:	No	Enforce Actvty Loc:	NY
Not Subtitle C:	No	Docket No:	
Focus Area:		Attorney:	
Focus Area Desc:		Corr Act Component:	No
Handler Actvty Loc:	NY	Appeal Init Dt:	
Handler Name:	TECHTRONICS ECOLOGICAL CORP	Appeal Resolved Dt:	
Region:	02	Disposition Status:	
State:	NY	Disp Status Dt:	
Land Type:		Disp Status Desc:	
Date of Request:		Lead Agency:	
Date Response Rcvd:		Expenditure Amount:	
Request Agency:		SEP Sched Comp Dt:	
Request Actvty Loc:		SEP Actual Comp Dt:	
Viol Activity Loc:	NY	SEP Defaulted Date:	
Viol Determined:	S	SEP Type:	
Violation Type:	270.B	Prop Pentalty Amt:	
Viol Determined Dt:	19840309	Final Monetary Amt:	

Map Key	Number of Records	Direction	Distance (mi/ft)	Elev/Diff (ft)	Site	DB
Rtrn to Compl Dt:	19841121					
Rtrn to Compl Qual:	O					
Viol Resp Agency:	S					
Evaluation Type Description:		COMPLIANCE EVALUATION INSPECTION ON-SITE				
Violation Short Description:		Permits - Application				
Respondent Name:						
SEP Type Description:						

Violation/Evaluation Details

Evaluation ID:	003	Former Citation:	
Eval Start Date:	19850221	Sched Compl Dt:	
Evaluation Agency:	E	Enforcement ID:	
Evaluation Type:	CEI	Enforcement Agency:	
Eval Resp Person:		Enforce Action Dt:	
Eval Suborg:		Enforcement Type:	
Found Violation:	Y	Enforce Type Desc:	
Citizen Complaint:	No	Enforce Resp Person:	
Multimedia Inspect:	No	Enforce Suborg:	
Sampling Flag:	No	Enforce Actvty Loc:	
Not Subtitle C:	No	Docket No:	
Focus Area:		Attorney:	
Focus Area Desc:		Corr Act Component:	
Handler Actvty Loc:	NY	Appeal Init Dt:	
Handler Name:	TECHTRONICS ECOLOGICAL CORP	Appeal Resolved Dt:	
Region:	02	Disposition Status:	
State:	NY	Disp Status Dt:	
Land Type:		Disp Status Desc:	
Date of Request:		Lead Agency:	
Date Response Rcvd:		Expenditure Amount:	
Request Agency:		SEP Sched Comp Dt:	
Request Actvty Loc:		SEP Actual Comp Dt:	
Viol Activity Loc:	NY	SEP Defaulted Date:	
Viol Determined:	E	SEP Type:	
Violation Type:	262.A	Prop Pentalty Amt:	
Viol Determined Dt:	19850221	Final Monetary Amt:	
Rtrn to Compl Dt:	19900606	Paid Amount:	
Rtrn to Compl Qual:	O	Final Count:	
Viol Resp Agency:	E	Final Amount:	
Evaluation Type Description:			
Violation Short Description:		COMPLIANCE EVALUATION INSPECTION ON-SITE	
Respondent Name:		Generators - General	
SEP Type Description:			

Violation/Evaluation Details

Evaluation ID:	005	Former Citation:	
Eval Start Date:	19850516	Sched Compl Dt:	
Evaluation Agency:	E	Enforcement ID:	
Evaluation Type:	NRR	Enforcement Agency:	
Eval Resp Person:		Enforce Action Dt:	
Eval Suborg:		Enforcement Type:	
Found Violation:	Y	Enforce Type Desc:	
Citizen Complaint:	No	Enforce Resp Person:	
Multimedia Inspect:	No	Enforce Suborg:	
Sampling Flag:	No	Enforce Actvty Loc:	
Not Subtitle C:	No	Docket No:	
Focus Area:		Attorney:	
Focus Area Desc:		Corr Act Component:	
Handler Actvty Loc:	NY	Appeal Init Dt:	
Handler Name:	TECHTRONICS ECOLOGICAL CORP	Appeal Resolved Dt:	
Region:	02	Disposition Status:	
State:	NY	Disp Status Dt:	
Land Type:		Disp Status Desc:	
Date of Request:		Lead Agency:	
Date Response Rcvd:		Expenditure Amount:	

Map Key	Number of Records	Direction	Distance (mi/ft)	Elev/Diff (ft)	Site	DB
Request Agency:				SEP Sched Comp Dt:		
Request Actvty Loc:				SEP Actual Comp Dt:		
Viol Activity Loc:	NY			SEP Defaulted Date:		
Viol Determined:	E			SEP Type:		
Violation Type:	262.B			Prop Pentalty Amt:		
Viol Determined Dt:	19850516			Final Monetary Amt:		
Rtrn to Compl Dt:	19860716			Paid Amount:		
Rtrn to Compl Qual:	O			Final Count:		
Viol Resp Agency:	E			Final Amount:		
Evaluation Type Description:		NON-FINANCIAL RECORD REVIEW				
Violation Short Description:		Generators - Manifest				
Respondent Name:						
SEP Type Description:						

Violation/Evaluation Details

Evaluation ID:	013	Former Citation:	
Eval Start Date:	19870106	Sched Compl Dt:	
Evaluation Agency:	S	Enforcement ID:	
Evaluation Type:	FRR	Enforcement Agency:	
Eval Resp Person:	NYDEC	Enforce Action Dt:	
Eval Suborg:		Enforcement Type:	
Found Violation:	N	Enforce Type Desc:	
Citizen Complaint:	No	Enforce Resp Person:	
Multimedia Inspect:	No	Enforce Suborg:	
Sampling Flag:	No	Enforce Actvty Loc:	
Not Subtitle C:	No	Docket No:	
Focus Area:		Attorney:	
Focus Area Desc:		Corr Act Component:	
Handler Actvty Loc:	NY	Appeal Init Dt:	
Handler Name:	TECHTRONICS ECOLOGICAL CORP	Appeal Resolved Dt:	
Region:	02	Disposition Status:	
State:	NY	Disp Status Dt:	
Land Type:		Disp Status Desc:	
Date of Request:		Lead Agency:	
Date Response Rcvd:		Expenditure Amount:	
Request Agency:		SEP Sched Comp Dt:	
Request Actvty Loc:		SEP Actual Comp Dt:	
Viol Activity Loc:		SEP Defaulted Date:	
Viol Determined:		SEP Type:	
Violation Type:		Prop Pentalty Amt:	
Viol Determined Dt:		Final Monetary Amt:	
Rtrn to Compl Dt:		Paid Amount:	
Rtrn to Compl Qual:		Final Count:	
Viol Resp Agency:		Final Amount:	
Evaluation Type Description:			
Violation Short Description:	FINANCIAL RECORD REVIEW		
Respondent Name:			
SEP Type Description:			

Violation/Evaluation Details

Evaluation ID:	002	Former Citation:	
Eval Start Date:	19840501	Sched Compl Dt:	19840608
Evaluation Agency:	E	Enforcement ID:	002
Evaluation Type:	NRR	Enforcement Agency:	E
Eval Resp Person:		Enforce Action Dt:	19840511
Eval Suborg:		Enforcement Type:	120
Found Violation:	Y	Enforce Type Desc:	WRITTEN INFORMAL
Citizen Complaint:	No	Enforce Resp Person:	R2JD
Multimedia Inspect:	No	Enforce Suborg:	
Sampling Flag:	No	Enforce Actvty Loc:	NY
Not Subtitle C:	No	Docket No:	
Focus Area:		Attorney:	
Focus Area Desc:		Corr Act Component:	No
Handler Actvty Loc:	NY	Appeal Init Dt:	

Map Key	Number of Records	Direction	Distance (mi/ft)	Elev/Diff (ft)	Site	DB
Handler Name:	TECHTRONICS ECOLOGICAL CORP				Appeal Resolved Dt:	
Region:	02				Disposition Status:	
State:	NY				Disp Status Dt:	
Land Type:					Disp Status Desc:	
Date of Request:					Lead Agency:	
Date Response Rcvd:					Expenditure Amount:	
Request Agency:					SEP Sched Comp Dt:	
Request Actvty Loc:					SEP Actual Comp Dt:	
Viol Activity Loc:	NY				SEP Defaulted Date:	
Viol Determined:	E				SEP Type:	
Violation Type:	262.A				Prop Pentalty Amt:	
Viol Determined Dt:	19840501				Final Monetary Amt:	
Rtrn to Compl Dt:	19840608				Paid Amount:	
Rtrn to Compl Qual:	O				Final Count:	
Viol Resp Agency:	E				Final Amount:	
Evaluation Type Description:	NON-FINANCIAL RECORD REVIEW					
Violation Short Description:	Generators - General					
Respondent Name:						
SEP Type Description:						

Violation/Evaluation Details

Evaluation ID:	004				Former Citation:	
Eval Start Date:	19850221				Sched Compl Dt:	
Evaluation Agency:	S				Enforcement ID:	
Evaluation Type:	CEI				Enforcement Agency:	
Eval Resp Person:	NYDEC				Enforce Action Dt:	
Eval Suborg:					Enforcement Type:	
Found Violation:	N				Enforce Type Desc:	
Citizen Complaint:	No				Enforce Resp Person:	
Multimedia Inspect:	No				Enforce Suborg:	
Sampling Flag:	No				Enforce Actvty Loc:	
Not Subtitle C:	No				Docket No:	
Focus Area:					Attorney:	
Focus Area Desc:					Corr Act Component:	
Handler Actvty Loc:	NY				Appeal Init Dt:	
Handler Name:	TECHTRONICS ECOLOGICAL CORP				Appeal Resolved Dt:	
Region:	02				Disposition Status:	
State:	NY				Disp Status Dt:	
Land Type:					Disp Status Desc:	
Date of Request:					Lead Agency:	
Date Response Rcvd:					Expenditure Amount:	
Request Agency:					SEP Sched Comp Dt:	
Request Actvty Loc:					SEP Actual Comp Dt:	
Viol Activity Loc:					SEP Defaulted Date:	
Viol Determined:					SEP Type:	
Violation Type:					Prop Pentalty Amt:	
Viol Determined Dt:					Final Monetary Amt:	
Rtrn to Compl Dt:					Paid Amount:	
Rtrn to Compl Qual:					Final Count:	
Viol Resp Agency:					Final Amount:	
Evaluation Type Description:	COMPLIANCE EVALUATION INSPECTION ON-SITE					
Violation Short Description:						
Respondent Name:						
SEP Type Description:						

Event

Event Responsible Agency:	E
Corrective Action Event Owner:	HQ
Corrective Action Event Code:	CA050
Corrective Action Event Desc:	
Orig Schedule Date of Event:	
New Schedule Date of Event:	
Actual Date of Event:	19851122
Best Date:	19851122

Map Key	Number of Records	Direction	Distance (mi/ft)	Elev/Diff (ft)	Site	DB
---------	-------------------	-----------	------------------	----------------	------	----

Responsible Person Owner:
 Responsible Person:
 Suborganization Owner:
 Suborganization:

Event

Event Responsible Agency: E
 Corrective Action Event Owner: HQ
 Corrective Action Event Code: CA075ME
 Corrective Action Event Desc: CA PRIORITIZATION-MEDIUM CA PRIORITY
 Orig Schedule Date of Event:
 New Schedule Date of Event:
 Actual Date of Event: 19940802
 Best Date: 19940802
 Responsible Person Owner:
 Responsible Person:
 Suborganization Owner:
 Suborganization:

240	1 of 1	SSE	1.00 / 5,267.29	14.61 / -34	Former Techtronics Ecological Corp. 8 Walworth Street Brooklyn NY 11205	SHWS
---------------------	--------	-----	-----------------	-------------	---	------

<p>Site Code: 529340 HW Code: 224239 Site Class: P Site Address: 8 Walworth Street City: Brooklyn ZIP: 11205 County: Kings SWIS: 2401 Region: 2 Town: New York City Acres: 0.090 Record Added: 2016-06-23 12:04:00 Record Update: 2017-02-27 15:14:00 Updated by: MJKOMORO Latitude: 40.698750000 Longitude: -73.955333333 Site Name: Former Techtronics Ecological Corp. Site Name (GIS): Former Techtronics Ecological Corp. Site Class Desc (GIS): Potential: This classification is used for sites where preliminary information indicates that a site may have contamination that makes it eligible for consideration for placement on the Registry of Inactive Hazardous Waste Disposal Sites (commonly referred to as the list of State Superfund Sites). Further information and/or investigation, in the form of a site characterization, is needed to determine if a Class P site qualifies for listing of the site on the Registry. Generally, to qualify for placement on the Registry, there must be evidence that hazardous waste was disposed on the site and that any resulting contamination presents a significant threat (or reasonably foreseeable threat) to public health or the environment. Class P sites are not listed on the Registry and many are eventually found to not qualify for Registry listing. Sites that do not qualify for listing are typically then reclassified to a "Class N" site.</p> <p>Site Class Desc: Potential: This classification is used for sites where preliminary information indicates that a site may have contamination that makes it eligible for consideration for placement on the Registry of Inactive Hazardous Waste Disposal Sites (commonly referred to as the list of State Superfund Sites). Further information and/or investigation, in the form of a site characterization, is needed to determine if a Class P site qualifies for listing of the site on the Registry. Generally, to qualify for placement on the Registry, there must be evidence that hazardous waste was disposed on the site and that any resulting contamination presents a significant threat (or reasonably foreseeable threat) to public health or the environment. Class P sites are not listed on the Registry and many are eventually found to not qualify for Registry listing. Sites that do not qualify for listing are typically then reclassified to a "Class N" site.</p> <p>Program: HW Program Desc: State Superfund Program Assess DOH: As information for this site becomes available, it will be reviewed by the NYSDOH to determine if site contamination presents public health exposure concerns. Source of Data: Remedial Sites Data set: This database contains records of the sites which have been remediated or are being managed under one of DER's remedial programs (i.e. , State Superfund, Brownfield Cleanp, etc.). All sites listed on</p>	<p>Site Code (GIS): 224239 Site Class (GIS): P Address1 (GIS): 8 Walworth Street Address2 (GIS): Locality (GIS): Brooklyn ZIP Code (GIS): 11205 County (GIS): Kings Town (GIS): New York City Region (GIS): 2 X Coord (GIS): 588257.60963 Y Coord (GIS): 4505840.98787 Method: 4.2 Accuracy: Accuracy Unit: Latitude (GIS): 40.6987496788149 Longitude (GIS): -73.9553333352242</p>
---	--

<i>Map Key</i>	<i>Number of Records</i>	<i>Direction</i>	<i>Distance (mi/ft)</i>	<i>Elev/Diff (ft)</i>	<i>Site</i>	<i>DB</i>
----------------	--------------------------	------------------	-------------------------	-----------------------	-------------	-----------

the "Registry of Inactive Hazardous Waste Disposal Sites in New York State" are include in this database. The Database also includes the "Registry of Institutional and Engineering Controls in New York State". Remedial GIS Data set: This dataset includes a single point location for a subset of sites which are currently included in one of the Remedial Programs being overseen by the Division of Environmental Remediation.

Description:

Location: The site is located on the west side of Walworth Street in Brooklyn between Flushing Avenue and Park Avenue. The site is bounded to the north, south and west by single story commercial buildings, and to the east by Walworth Street. Site Features: Currently, the site has one-story vacant warehouse building in a commercial and residential setting. The nearest residential uses are located approximately 70 feet away from the site to the northwest along Flushing Avenue. Current Zoning/Use(s): The site is located in an M1-2 (light manufacturing) zoning district and is currently vacant. The current property owner has filed an application with the NYC Department of Buildings proposing to convert the existing one-story building into a four-story mixed use building including a community space. Historical Use(s): The site was utilized in the past by a paint and lacquer manufacturing company (Techtronics Ecological Corporation) from 1962 to the 1990s. During the period from 1981 to 1993 the site was a large quantity generator of hazardous waste under EPA ID no. NYD000824334. Waste codes included ignitable waste, corrosive waste, lead, tetrachloroethylene, xylene, ethylbenzene, and toluene. Site Geology and Hydrogeology: Fill material was identified to a depth of five to seven feet below grade, and native soil thereafter. Groundwater was found at 10 feet below grade. Regional groundwater flow direction in the vicinity of the site is to the west towards the East River.

Assessment:

Nature and Extent of Contamination: The chlorinated solvent compounds tetrachloroethylene (PCE) and its breakdown products trichloroethene (TCE) and cis-1,2-dichloroethene (cis-1,2-DCE), as well as other volatile organic compounds (VOCs) were detected in soil and groundwater samples during investigation in December 2007. Soil - Chlorinated solvents were detected in one soil sample collected from above the water table at concentrations exceeding unrestricted use soil cleanup objectives: PCE (4.3 parts per million, or ppm) and TCE (0.87 ppm). Groundwater - Chlorinated solvents were detected in all four groundwater samples collected at the site: PCE ranges from 17 to 30,845 parts per billion, or ppb; TCE ranges from 31 to 48,675 ppb; and cis-1,2-DCE ranges from 7 to 164,000 ppb. Non-chlorinated VOCs were detected in one groundwater sample (MW-2): toluene (75,488 ppb), ethylbenzene (4,393 ppb) and xylene (17,405 ppb). Significant Threat: A significant threat determination will be made following completion of a site characterization.

Owner Information

Seq No:	0000001	Owner Street:	182 Nostrand Ave
Sub Type:	NNN	Owner Street 2:	
Own Op:	01	Owner City:	Brooklyn
Owner Name:	Fishel Miller	Owner State:	NY
Country:	United States of America	Owner Zip:	11205
Owner Co.:	TOLDOS YEHUDAH, LLC		

Projects Information

Project Code:	04	Code Name:	Remedial Design
Project Desc:	Remedial Design	Operable Unit ID:	1293072
Project Refer Name:	SSDS	Operable Unit:	01A
End Date:	2017-08-17 00:00:00	Operable Unit Desc:	IRM - SSDS
End Status:	ACT		

Unplottable Summary

Total: 66 Unplottable sites

DB	Company Name/Site Name	Address	City	Zip	ERIS ID
BROWNFIELDS	K - Wythe Ave Station	Wythe Ave., Berry St., N 12th & 13th St	Brooklyn NY	11211	814054379
E DESIGNATION	MILLNB LLC	WYTHE AVENUE	Brooklyn NY	11249	811786263
E DESIGNATION	PETER LUGER INC	BROADWAY	Brooklyn NY	11249	811783932
E DESIGNATION	361 OWNERS LLC	BEDFORD AVENUE	Brooklyn NY	11211	811786314
E DESIGNATION	TIBETAN, LLC	BERRY STREET	Brooklyn NY	11249	811786737
HMIRS		119TH AND BROADWAY	NEW YORK NY		818600034
HSWDS	BUG, Peoples Works	Kent Ave. Brooklyn 11211	NY		863415272
HSWDS	Berry Street Housing Project	South 10th Street Brooklyn 11211	NY		863414955
HSWDS	Berry Street Housing Project	South 10th Street Brooklyn 11211	NY		863415274
HSWDS	Route 9A - Manhattan	West Side Highway New York City 10002	NY		863415442
HSWDS	Berry Street Housing Project	South 10th Street Brooklyn 11211	NY		863416498
LST	BQE @ 56TH ST EXIT	BROOKLYN QUEENS EXPRESSWAY @ 56TH ST EXIT BQE @ 56TH ST EXIT	BROOKLYN NY		813996157

LST	TALLMAN ISLAND	127TH ST/EAST RIVER	COLLEGE POINT NY		814043083
LST	EAST RIVER PIER 6	EAST RIVER PIER 6	BROOKLYN NY		813996196
LST	21-30 BROADWAY	BEARNON MOTEL 21-30 BROADWAY	NY		814037751
LST	SOUTH 2ND AVE & KENT AVE	SOUTH 2ND AVE & KENT AVE	BROOKLYN NY		814030591
LST	RED HOOK DPW	RT 9 (109 S. BROADWAY)	RED HOOK NY		814022890
NY MANIFEST	CON EDISON	132 ST & BROADWAY EXCAVATION MH M61799	ASTORIA NY		860798602
NY MANIFEST	CON EDISON	59TH ST & WYTHE AVE MH 53612	BROOKLYN NY	11249	860887238
NY MANIFEST	CON EDISON	DRIGGS AVE	BROOKLYN NY	11211	860817984
NY MANIFEST	CONSOLIDATED EDISON	MH 3122 - BEDFORD AVE	QUEENS NY		860895255
NY MANIFEST	CONSOLIDATED EDISON	MH 3122 - BEDFORD AVE	QUEENS NY		860784068
NY MANIFEST	CONSOLIDATED EDISON	MH64824 - WYTHE AVE & S 5TH ST	BROOKLYN NY		860859409
NY MANIFEST	CON EDISON	NWS BEDFORD AVE N11	BROOKLYN NY	11211	860821572
NY MANIFEST	CON EDISON	S/E/C N 6TH BEDFORD AVE	BROOKLYN NY	11211	860851487
NY MANIFEST	NYS DOT BIN 1065460	BEDFORD AVE OVER I-278	BROOKLYN NY	11211	860882038
NY MANIFEST	CON EDISON	BEDFORD AVE	BROOKLYN NY	11211	860779237

NY MANIFEST	CON EDISON	11TH ST & WYTHE AVE MH 4360	BROOKLYN NY		860804240
NY MANIFEST	CON EDISON	BROADWAY & BERRY ST.	BROOKLYN NY	11211	860780414
NY MANIFEST	CONSOLIDATED EDISON CO	BEDFORD PARK BRIGGS VAULT 0013	NY		860846278
NY MANIFEST	CONSOLIDATED EDISON	BEDFORD MH #4376	BROOKLYN NY		860883926
NY MANIFEST	CON EDISON	WYTHE AVE 61FT NORTH OF RUTLEGE ST SB63550	BROOKLYN NY	11211	860833395
NY MANIFEST	CONSOLIDATED EDISON CO	BROADWAY 6526	NY		860779501
NY MANIFEST	BELL ATLANTIC-NY	BEDFORD AVE BET AVE U GRAVES NECK RD	BROOKLYN NY		860834794
NY SPILLS	207815; BEDFORD AVE; TM-1210	BEDFORD AVE; TM-1210 C/O BEDFORD AVE 17' N/O CHURCH AVE	NY		813710385
NY SPILLS	VAULT #VS849	BEDFORD AVE SO. OF NASSAU AVE	BROOKLYN NY		813970972
NY SPILLS	MANHOLE 4803	BEDFORD AVE NO OF EMPIRE	BROOKLYN NY		813689683
NY SPILLS	208115; BEDFORD AVE; M3434	BEDFORD AVE; M3434 E/S BEDFORD AVE 200' S/O ALBEMARLE RD	NY		813846992
NY SPILLS	215348; BEDFORD AVENUE AND E 120TH STREET	BEDFORD AVENUE AND E 120TH STREET	NEW YORK NY		813813227
NY SPILLS	MAN HOLE 61719	BEDFORD AVE - AVE Z	BROOKLYN NY		813937422

NY SPILLS	MANHOLE 646	BEDFORD AVE	BROOKLYN NY	813785600
NY SPILLS	A & P BROADWAY	A & P BROADWAY	ELMHURST NY	813871451
NY SPILLS	207561; 57 ST	57 ST M-3525 W/S 57 ST 40' S/O BROADWAY	NY	813839562
NY SPILLS	41ST ST SOUTH OF BROADWAY	41ST ST SOUTH OF BROADWAY	ASTORIA NY	813698941
NY SPILLS	FALSE ALARM LTD	168 N. 14TH ST/ 93-101 N. 13TH ST/ 29-43 WYTHE AVE	BROOKLYN NY	813957255
NY SPILLS	Spill Number 0104048	102 ST & BROADWAY	QUEENS NY	813865765
NY SPILLS	209741; WYTHE AVE; M-4848	WYTHE AVE; M-4848 N/W/C WYTHE AVE & N 10 ST	NY	813812402
NY SPILLS	209267; WYTHE AVE	WYTHE AVE M35 - E/INT WYTHE AVE & DIVISION AVE	NY	813839042
NY SPILLS	MANHOLE 64824	WYTHE AVENUE	BROOKLYN NY	813739137
NY SPILLS	MAN HOLE 65528 AND VAULT 3992	SOUTH SIDE OF HAWTHORNE STREET WEST OF BEDFORD AVE	BROOKLYN NY	821351722
NY SPILLS	ROAD WAY	N7 STREET DRIGGS AVE BEDFORD AVE	BROOKLYN NY	813915554
NY SPILLS	MANHOLE #00019 S/O 5TH &	N/W CORNER WYTHE AV	BROOKLYN NY	813722162
NY SPILLS	FEEDER LEAK	GRAHAM AVENUE SOUTH OF DRIGGS AVENUE	BROOKLYN NY	813678224
NY SPILLS	**DRILL** TM 755 **DRILL**	**DRILL** DRIGGS AVE/MANHATTAN AV	BROOKLYN NY	813963030

NY SPILLS	BROADWAY	BROADWAY	BROOKLYN NY		813975660
NY SPILLS	SOUTH 10TH ST BETWEEN	BERRY ST & WYTHE AVE	BROOKLYN NY		813637414
RCRA LQG	CON EDISON - MANHOLE 4378	BEDFORD AVE	BROOKLYN NY	11211	821922070
RCRA LQG	CON EDISON - MANHOLE 12426	DRIGGS AVE	BROOKLYN NY	11211	821922954
RCRA LQG	CON EDISON - MANHOLE 59708	NWS BEDFORD AVE N11	BROOKLYN NY	11211	821922958
RCRA LQG	CON EDISON - TRANSFORMER MANHOLE 464	687 HEWES ST & KENT AVE	BROOKLYN NY	11211	850260211
RCRA NON GEN	NYSDOT CONTRACT D258425	BQE CONNECTOR RAMP TO WILLIAMSBURG BRG	BROOKLYN NY	11211	810412863
RCRA NON GEN	CON EDISON SERVICE BOX: 23585	BEDFORD AVE & BERRY ST 164 FEET S OF	BROOKLYN NY	11249	822549868
RCRA SQG	MTA NYCT - JAMAICA LINE II - JMZ	KENT AVE & S 6TH ST TO 75TH ST & JAMAICA AVE	BROOKLYN NY	11249	850266896
VCP	Peoples Works	Kent Ave. S. 10th St., S. 11th St.	Brooklyn NY	11211-	814054816
VCP	Peoples Works	Kent Ave. S., 10th St., S. 11th St.	Brooklyn NY	11211	814054853
VCP	Wythe Ave (Berry St.) Station	Wythe Ave., Berry St., N 12th & 13th St	Brooklyn NY	11211	814054964

Unplottable Report

Site: *K - Wythe Ave Station*
Wythe Ave., Berry St., N 12th & 13th St Brooklyn NY 11211

BROWNFIELDS

Site Code:	58235	Site Code (GIS):	C224069
HW Code:	C224069	Site Class (GIS):	N
Site Class:	N	Address1 (GIS):	Wythe Ave., Berry St., N 12th & 13th St
Site Address:	Wythe Ave., Berry St., N 12th & 13th St	Address2 (GIS):	
City:	Brooklyn	Locality (GIS):	Brooklyn
ZIP:	11211	ZIP Code (GIS):	11211
County:	Kings	County (GIS):	Kings
SWIS:	2401	Town (GIS):	New York City
Region:	2	Region (GIS):	2
Town:	New York City	X Coord (GIS):	588136.95996
Acres:	2.000	Y Coord (GIS):	4508436.86745
Record Added:	2004-05-19 13:33:00	Method:	4.3
Record Update:	2009-12-07 10:15:00	Accuracy:	variable
Updated by:	MOBARRIE	Accuracy Unit:	
Latitude:	40.722144190	Latitude (GIS):	40.72214418709
Longitude:	-73.956396170	Longitude (GIS):	-73.9563961741466
Site Name:	K - Wythe Ave Station		
Site Name (GIS):	K - Wythe Ave Station		
Site Class Desc (GIS):	No Further Action at this Time: Sites are given a classification of "N" when:		

a. the investigation and evaluation of a Class P site results in a determination that contamination at the site does not warrant placing the site on the Registry or it is being addressed under a brownfield program;

b. a site was in a brownfield program (BCP, ERP or VCP) or other non-Registry program, remediation was not completed, and the site did not otherwise qualify for listing on the Registry. As an example, this occurs when a volunteer begins a brownfield project and then for economic or other reasons, determines they cannot complete the work and the brownfield project is terminated. If the contamination at the brownfield site qualifies it for placement on the Registry, the Department acts to do so. If the site re-enters a brownfield program, it can be reclassified to Class A (active) to indicate that work has recommenced;

c. a site was identified simply as the location(s) where a drum(s) or other discrete waste was at one time present and subsequently removed by DEC or others and, based on the resulting conditions, no need for additional work was apparent; or

d. an application to the BCP, ERP or VCP was submitted, and was then withdrawn or terminated before any actions were taken to investigate or remediate the site.

Site Class Desc: No Further Action at this Time: Sites are given a classification of "N" when:

a. the investigation and evaluation of a Class P site results in a determination that contamination at the site does not warrant placing the site on the Registry or it is being addressed under a brownfield program;

b. a site was in a brownfield program (BCP, ERP or VCP) or other non-Registry program, remediation was not completed, and the site did not otherwise qualify for listing on the Registry. As an example, this occurs when a volunteer begins a brownfield project and then for economic or other reasons, determines they cannot complete the work and the brownfield project is terminated. If the contamination at the brownfield site qualifies it for placement on the Registry, the Department acts to do so. If the site re-enters a brownfield program, it can be reclassified to Class A (active) to indicate that work has recommenced;

c. a site was identified simply as the location(s) where a drum(s) or other discrete waste was at one time present and subsequently removed by DEC or others and, based on the resulting conditions, no need for additional work was apparent; or

d. an application to the BCP, ERP or VCP was submitted, and was then withdrawn or terminated before any actions were taken to investigate or remediate the site.

Program: BCP
Program Desc: Brownfield Cleanup Program

Assess DOH:
Source of Data:

Remedial Sites Data set: This database contains records of the sites which have been remediated or are being managed under one of DER's remedial programs (i.e. , State Superfund, Brownfield Cleanp, etc.). All sites listed on

the "Registry of Inactive Hazardous Waste Disposal Sites in New York State" are include in this database. The Database also includes the "Registry of Institutional and Engineering Controls in New York State". Remedial GIS Data set: This dataset includes a single point location for a subset of sites which are currently included in one of the Remedial Programs being overseen by the Division of Environmental Remediation.

Description:

See Site 224069

Assessment:

Site: MILLNB LLC
WYTHE AVENUE Brooklyn NY 11249

E DESIGNATION

BBL:	3023500002	Res/Non-Rs Unts:	0
Borough:	BK	Lot Frontage:	40
Block:	2350	Extension Code:	
Tax Lot:	2	Proximity Code:	0
Cmnity District:	301	Irregular Lot Code:	No
Census Tract:	555	Lot Type:	5
Census Block:	1009	Bsmnt Type/Grd:	5
School District:	14	Lnd Assessed Val:	232740
City Cncil District:	34	Tot Assessed Val:	232740
Fire Company:	E221	Lnd Exempt Val:	0
Police Precinct:	94	Tot Exempt Val:	0
Zoning District 1:	M1-2/R6A	Year Built:	0
Zoning District 2:		Year Altered 1:	0
Zoning District 3:		Year Altered 2:	0
Zoning District 4:		Built Flr Area Rtio:	0
CmmrcI Overlay 1:		Boro Code:	3
CmmrcI Overlay 2:		Borough Desc:	Brooklyn
Spcl Prpose Dist 1:	MX-8	Condo No:	0
Spcl Prpose Dist 2:		Census Tract 2:	555
Lmtd Hght Dist:		X Coordinate:	994765
Spcl Prpose Dist 3:		Y Coordinate:	200639
Split Bndry Ind:	No	Zone Map No:	12c
Building Class:	V1	Zoning Map Code:	
Land Use Category:	11	Sanborn Map No:	304 012
No of Easements:	0	Tax Map No:	30804
Type Ownrshp Cd:	P	E-Designation No:	E-138
Lot Area:	9000	Apprtment BBL:	0
Tot Bldng Flr Area:	0	Apprtment Date:	
CmmrcI Flr Area:	0	Pluto - Base Map ID:	1
Rsidntl Flr Area:	0	Version No:	16V2
Office Floor Area:	0	Land Use Desc:	Vacant Land
Retail Floor Area:	0	Ext Desc:	
Garage Floor Area:	0	Prox Desc:	Not Available
Storage Floor Area:	0	Health Area:	400
Factory Floor Area:	0	Sanit Boro:	3
Other Floor Area:	0	Sanit District:	1
Tot Bldng Srce Cd:	4	Sanit Sub:	2B
No of Buildings:	0	Lot Depth:	225
No of Floors:	0	Building Frontage:	0
Residential Units:	0	Building Depth:	0
Max Allw Res FAR:	3		
Max Allw Commer FAR:	2		
Max Allowable Facility FAR:	3		
Owner Type Desc:	Private Ownership - Either the tax lot has started an "in rem" action or it was once city owned.		
Area Source Desc:	Building Class is 'V' and Number of Buildings is 0. Total Building Floor Area is 0.		
Lot Type Desc:	Inside - A tax lot which is not an assemblage, waterfront, corner, through, interior, island, alley or submerged lot.		
Bsmnt Desc:	Unknown		
Historic Dist Nm:			
Landmark Name:			

--Details--

CEQR No: 04DCP003K
ULURP No: 050110 ZRK, 050111 ZMK, 050415 MMK, 040416 MMK, 040417 MMK, 040418 MMK, 050110 (A)ZRK, 050111 (A)ZMK
Effective Date: 5/11/2005
Remediation Date:

Description: Underground Gasoline Storage Tanks* Testing Protocol.
Zoning Map: 12c, 12d, 13a, 13b

Site: PETER LUGER INC
BROADWAY Brooklyn NY 11249

E DESIGNATION

BBL:	3021310014	Res/Non-Rs Unts:	0
Borough:	BK	Lot Frontage:	25
Block:	2131	Extension Code:	
Tax Lot:	14	Proximity Code:	0
Cmnity District:	301	Irregular Lot Code:	No
Census Tract:	549	Lot Type:	5
Census Block:	1001	Bsmnt Type/Grd:	5
School District:	14	Lnd Assessed Val:	68850
City Cncil District:	34	Tot Assessed Val:	68850
Fire Company:	E221	Lnd Exempt Val:	0
Police Precinct:	90	Tot Exempt Val:	0
Zoning District 1:	C4-3	Year Built:	0
Zoning District 2:	R6	Year Altered 1:	0
Zoning District 3:		Year Altered 2:	0
Zoning District 4:		Built Flr Area Rtio:	0
Cmmrcl Overlay 1:		Boro Code:	3
Cmmrcl Overlay 2:		Borough Desc:	Brooklyn
Spcl Prpose Dist 1:		Condo No:	0
Spcl Prpose Dist 2:		Census Tract 2:	549
Spcl Prpose Dist 3:		X Coordinate:	994109
Split Bndry Ind:	Yes	Y Coordinate:	197985
Building Class:	G7	Zone Map No:	12d
Land Use Category:	10	Zoning Map Code:	
No of Easements:	0	Sanborn Map No:	303 011
Type Ownrshp Cd:		Tax Map No:	30801
Lot Area:	2533	E-Designation No:	E-82
Tot Bldng Flr Area:	0	Apprtnt BBL:	0
Cmmrcl Flr Area:	0	Apprtnt Date:	
Rsidntl Flr Area:	0	Pluto - Base Map ID:	1
Office Floor Area:	0	Version No:	16V2
Retail Floor Area:	0	Land Use Desc:	Parking Facilities
Garage Floor Area:	0	Ext Desc:	
Storage Floor Area:	0	Prox Desc:	Not Available
Factory Floor Area:	0	Health Area:	500
Other Floor Area:	0	Sanit Boro:	3
Tot Bldng Srce Cd:	7	Sanit District:	1
No of Buildings:	0	Sanit Sub:	2B
No of Floors:	0	Lot Depth:	101.33
Residential Units:	0	Building Frontage:	0
Max Allw Res FAR:	2.43	Building Depth:	0
Max Allw Commer FAR:	3.4		
Max Allowable Facility FAR:	4.8		
Owner Type Desc:			
Area Source Desc:	Department of Finance's Mass Appraisal System		
Lot Type Desc:	Inside - A tax lot which is not an assemblage, waterfront, corner, through, interior, island, alley or submerged lot.		
Bsmt Desc:	Unknown		
Historic Dist Nm:			
Landmark Name:			

--Details--

CEQR No: 98DCP012K
ULURP No: 980077 ZMK
Effective Date: 3/18/1998
Remediation Date:
Description: Window Wall Attenuation & Alternate Ventilation
Zoning Map: 12d

Site: 361 OWNERS LLC
BEDFORD AVENUE Brooklyn NY 11211

E DESIGNATION

BBL:	3024440004	Res/Non-Rs Unts:	0
Borough:	BK	Lot Frontage:	23
Block:	2444	Extension Code:	
Tax Lot:	4	Proximity Code:	0
Cmnity District:	301	Irregular Lot Code:	No
Census Tract:	549	Lot Type:	5
Census Block:	2000	Bsmnt Type/Grd:	5
School District:	14	Lnd Assessed Val:	27000
City Cncil District:	34	Tot Assessed Val:	27000
Fire Company:	E221	Lnd Exempt Val:	0
Police Precinct:	90	Tot Exempt Val:	0
Zoning District 1:	M1-2/R6	Year Built:	0
Zoning District 2:		Year Altered 1:	0
Zoning District 3:		Year Altered 2:	0
Zoning District 4:		Built Flr Area Rtio:	0
Cmmrci Overlay 1:		Boro Code:	3
Cmmrci Overlay 2:		Borough Desc:	Brooklyn
Spcl Prpose Dist 1:	MX-8	Condo No:	0
Spcl Prpose Dist 2:		Census Tract 2:	549
Lmtd Hght Dist:		X Coordinate:	994526
Spcl Prpose Dist 3:		Y Coordinate:	198470
Split Bndry Ind:	No	Zone Map No:	12d
Building Class:	G7	Zoning Map Code:	
Land Use Category:	10	Sanborn Map No:	303 013
No of Easements:	0	Tax Map No:	30806
Type Ownrshp Cd:	P	E-Designation No:	E-138
Lot Area:	2300	Apprtment BBL:	0
Tot Bldng Flr Area:	0	Apprtment Date:	
Cmmrci Flr Area:	0	Pluto - Base Map ID:	1
Rsidntl Flr Area:	0	Version No:	16V2
Office Floor Area:	0	Land Use Desc:	Parking Facilities
Retail Floor Area:	0	Ext Desc:	
Garage Floor Area:	0	Prox Desc:	Not Available
Storage Floor Area:	0	Health Area:	500
Factory Floor Area:	0	Sanit Boro:	3
Other Floor Area:	0	Sanit District:	1
Tot Bldng Srce Cd:	7	Sanit Sub:	2B
No of Buildings:	0	Lot Depth:	100
No of Floors:	0	Building Frontage:	0
Residential Units:	0	Building Depth:	0
Max Allw Res FAR:	2.7		
Max Allw Commer FAR:	2		
Max Allowable Facility FAR:	4.8		
Owner Type Desc:	Private Ownership - Either the tax lot has started an "in rem" action or it was once city owned.		
Area Source Desc:	Department of Finance's Mass Appraisal System		
Lot Type Desc:	Inside - A tax lot which is not an assemblage, waterfront, corner, through, interior, island, alley or submerged lot.		
Bsmt Desc:	Unknown		
Historic Dist Nm:			
Landmark Name:			

--Details--

CEQR No: 04DCP003K
ULURP No: 050110 ZRK, 050111 ZMK, 050415 MMK, 040416 MMK, 040417 MMK, 040418 MMK, 050110 (A)ZRK, 050111 (A)ZMK
Effective Date: 5/11/2005
Remediation Date:
Description: Underground Gasoline Storage Tanks* Testing Protocol.
Zoning Map: 12c, 12d, 13a, 13b

Site: TIBETAN, LLC
 BERRY STREET Brooklyn NY 11249

E DESIGNATION

BBL:	3023270004	Res/Non-Rs Unts:	0
Borough:	BK	Lot Frontage:	28
Block:	2327	Extension Code:	
Tax Lot:	4	Proximity Code:	0
Cmnity District:	301	Irregular Lot Code:	No

Census Tract: 553
Census Block: 3001
School District: 14
City Cncil District: 33
Fire Company: L104
Police Precinct: 94
Zoning District 1: M1-2/R6A
Zoning District 2:
Zoning District 3:
Zoning District 4:
CmmrcI Overlay 1:
CmmrcI Overlay 2:
Spcl Prpose Dist 1: MX-8
Spcl Prpose Dist 2:
Lmtd Hght Dist:
Spcl Prpose Dist 3:
Split Bndry Ind: No
Building Class: V1
Land Use Category: 11
No of Easements: 0
Type Ownrshp Cd:
Lot Area: 2800
Tot Bldng Flr Area: 0
CmmrcI Flr Area: 0
Rsidntl Flr Area: 0
Office Floor Area: 0
Retail Floor Area: 0
Garage Floor Area: 0
Storage Floor Area: 0
Factory Floor Area: 0
Other Floor Area: 0
Tot Bldng Srce Cd: 4
No of Buildings: 0
No of Floors: 0
Residential Units: 0
Max Allw Res FAR: 3
Max Allw Commer FAR: 2
Max Allowable Facility FAR: 3

Lot Type: 5
Bsmnt Type/Grd: 5
Lnd Assessed Val: 72000
Tot Assessed Val: 72000
Lnd Exempt Val: 0
Tot Exempt Val: 0
Year Built: 0
Year Altered 1: 0
Year Altered 2: 0
Built Flr Area Rtio: 0
Boro Code: 3
Borough Desc: Brooklyn
Condo No: 0
Census Tract 2: 553
X Coordinate: 995582
Y Coordinate: 200934
Zone Map No: 12c
Zoning Map Code:
Sanborn Map No: 304 013
Tax Map No: 30804
E-Designation No: E-138
Apprtment BBL: 0
Apprtment Date:
Pluto - Base Map ID: 1
Version No: 16V2
Land Use Desc: Vacant Land
Ext Desc:
Prox Desc: Not Available
Health Area: 400
Sanit Boro: 3
Sanit District: 1
Sanit Sub: 2B
Lot Depth: 100
Building Frontage: 0
Building Depth: 0

Owner Type Desc:
Area Source Desc: Building Class is 'V' and Number of Buildings is 0. Total Building Floor Area is 0.
Lot Type Desc: Inside - A tax lot which is not an assemblage, waterfront, corner, through, interior, island, alley or submerged lot.
Bsmnt Desc: Unknown
Historic Dist Nm:
Landmark Name:

--Details--

CEQR No: 04DCP003K
ULURP No: 050110 ZRK, 050111 ZMK, 050415 MMK, 040416 MMK, 040417 MMK, 040418 MMK, 050110 (A)ZRK, 050111 (A)ZMK
Effective Date: 5/11/2005
Remediation Date:
Description: Underground Gasoline Storage Tanks* Testing Protocol.
Zoning Map: 12c, 12d, 13a, 13b

Site: 119TH AND BROADWAY NEW YORK NY HMIRS

Incident Cnty: NEW YORK

HMIR Incident Reports

Report No:	I-2001020751	Fed DOT Agency Nm:	
Report Type:	A hazardous material incident	Fed DOT Report No:	
Date of Incident:	01/25/2001	Report Submit Src:	Paper
Time of Incident:	0930	Inc Multiple Rows:	No
Haz Class Code:	6.1	Inc Non US State:	
Hazardous Class:	POISONOUS MATERIALS	Mode Transport:	Highway

Commodity Short Nm: DICHLOROMETHANE
Commodity Long Nm: DICHLOROMETHANE
Trade Name: TOXIC
ID No: UN1593
Haz Waste Ind: No
Haz Waste EPA No:
HMIS Tox Inhalation?: No
TIH Hazard Zone:
Qty Released: 0.1250
Unit of Measure: LGA
What Failed: 132
What Failed Desc: Liner
How Failed Code:
How Failed Desc:
Failure Cause Code:
Failure Cause Desc:
Ident. Markings:
Cont1 Pkgng Type:
Cont1 Const Mat:
Cont1 Head Type:
Cont1 Pkg Capacity: 0
C1 Capacity UOM: Cl
Cont1 Pkg Amt:
C1 Pkg Amt UOM:
Cont1 Pkg Number: 1
C1 Pkg NO Failed: 1
Cont1 Pkg Mnfctr: NOT REPORTED BY CARRIER
Cont1 Pkg Mnfctr Dt:
Cont1 Pkg Serial NO:
C1 Pkg Last Test Dt:
C1 Test Const Mat:
C1 Pkg Dsign Pres.:
C1 Dsign Press UOM:
C1 Pkg Shell Thick:
C1 Shell Thick UOM:
C1 Head Thickness:
C1 Head Thick UOM:
C1 Pkg Srvc Pres.:
C1 Srvc Press UOM:
C1 Valve/Device Fail?: No
C1 Device Type:
C1 Device Mnfctr:
C1 Device Model:
NRC No:

RAM Pkg Category:
RAM Pkg Cert.: FALSE
RAM Pkg Cert. NBR:
RAM Nuclide S:
RAM Transport Index:
RAM UOM:
RAM Activity Rpted:
RAM UOM Rpted:
RAM Activity:
RAM Activity UOM:
RAM Mat Safety:
Spillage Result: No
Fire Result: No
Explosion Result: No
Water Sewer Result: No
Gas Dispersion: Yes
Environment Damage: No
No Release Result: No
Fire EMS Report: No
Fire EMS EMS Report:
Police Report: No
Police Report No:
In House Cleanup: No
Other Cleanup: No
Damage > 500: No
Material Loss: 0

Transport Phase: IN TRANSIT
Incident Occrrnce:
Mat Ship Approval?: No
Mat Ship Approv No:
Undecl Hazmat Ship?: No
Packaging Type: Non-Bulk
Packing Group:
Carrier Reporter: AIRBORNE EXPRESS INC
CR Street Name: 631 W 57TH ST
CR City: NEW YORK
CR State: NY
CR Postal Code: 10019
CR Non US State:
CR Fed DOT ID: 0
CR Hazmat Reg ID:
CR Country: US
Shipper Name: NOT REPORTED BY CARRIER
Shipper Street Name:
Shipper City: N/A
Shipper State:
Shipper Postal: N/A
Shipper Non US St:
Shipper Country: UNKNOWN
Shipper Waybill:
Ship Hazmat Reg ID:
Origin City:
Origin State:
Origin Postal:
Origin Non US St:
Origin Country:
Destination City:
Destination State:
Destination Postal:
Destination Non US:
Destination Country:
Cont2 Package Type:
Cont2 Const Mat:
Cont2 Pkg Capacity: 0
Cont2 Capacity UOM: Cl
Cont2 Pkg Amount:
Cont2 Pkg Amt UOM:
Cont2 Pkg No: 1
Cont2 Pkg No Failed: 1

Haz NonHosp Public: 0
Haz NonHosp Old: 0
Tot Haz Non Hosp Inj: 0
Total Hazmat Injuries: 0
Evacuation Indicator: Yes
Public Evacuated: 0
Employees Evac: 0
Total Evacuated: 1
Total Evacuation Hrs: 0
Major Artery Closed: No
Mjr Artery Hrs Closed: 0
Material Involved: No
Estimated Speed: 0
Weather Conditions:
Vehicle Overturn: No
Vehicle Left Roadway: No
Passenger Aircraft: No
Cargo Baggage:
Ship Non Transport: No
Ship Air First Flight: No
Ship Air Subflight: No
Ship Init Transport: No
Ship Phase Transfer: No
Contact Name: PETER SORRENTINO
Contact Title: FIELD SERVICES REP
Contact Business:

Carrier Damage: 0
Property Damage: 0
Response Cost: 0
Remediation Cost: 0
Damage Old Form: 0
Total Damages Amt: 0
Hazmat Fatality: No
Haz Fatal Employees: 0
Haz Fatal Respndrs: 0
Haz Fatal Gen Public: 0
Tot Hazmat Fatalities: 0
Non Hazmat Fatality: No
Non Hazmat Fatals: 0
Hazmat Injury: No
Haz Hospital Empl: 0
Haz Hospital Resp: 0
Haz Hosp Gen Public: 0
Haz Hosp Old Form: 0
Total Haz Hosp Inj: 0
Haz Non Hosp Empl: 0
Haz Non Hosp Resp: 0
Description of Events:

Contact Street:
Contact City:
Contact State:
Contact Postal:
Contact Non US St:
Contact Country: US
Inc. Report Prepared:
HMIS Serious Incidnt: No
HMIS Serious Fatality: No
HMIS Serious Injury: No
HMIS Flight Plan: No
HMIS Serious Evacs: Yes
HMIS Major Artery: No
HMIS Bulk Release: No
HMIS Marine Pollutnt: No
HMIS Radioactive: No
HMIS Gen Pkg Type: OHMIR.Ref_Container.descr_txt
HMIS Container Code: BOX FBR
HMIS Container Desc: Fiberboard box or carton
HMIS Bulk Incident: No
Undeclared Shipment: No

DRIVER ENTERED REAR OF VAN TO DELIVER FREIGHT TO THE HOSPITAL. UPON OPENING THE CARGO DOOR HE NOTICED A SPILL OF A HAZARDOUS NATURE AND NOTIFIED US IMMEDIATELY. IT WAS APPARENT THAT IN TRANSPORT THE BOX LEAKED.

Recommend Actions Taken:

Site: **BUG, Peoples Works**
Kent Ave. Brooklyn 11211 NY

HSWDS

Reg Site ID: N
Site No: HS2016
EPA ID: NYD980532105
Is Site Active?:
Registry: N
Years of Operation:
RCRA:
HRS Score:
HRS Date:
Acres:
Site Code: 2A

VOCs:
Semi VOCs:
PCBs:
Pesticides:
Metals:
Asbestos:
County: Kings
Region: 2
Latitude:
Longitude:
Quadrangle:

Site Code Desc: Coal Gasification Plant
Owner: Formerly BUG Company
Owner Name:
Owner Address:
Owner Telephone:
Operator: U
Operator Name:
Operator Address:
Operator Telephone:
Completed Investigation:
Samples Collected:
Threat to Env/Public Health?:
Surface Water Contamination?:
Groundwater Contamination?:
Drinking Water Contam?:
Surface Water Class:
Groundwater Class:
Active Drinking Water Supply?:
Hazard Substance Exposed?:
Controlled Site Access?:
Ambient Air Contamination?:
Threat of Direct Contact?:
Doc Fish/Wildlife Mortality?:
Impact on Special Status?:
TCLP:
Surface Water:
Groundwater:
Drinking Water:
Fish or Wildlife Mortality:
Fish or Wildlife Resource:

Building:

Hazard Substance Disposed: Suspected hydrocarbon tars (benzene, pyridene, cresols, toluene, naphthalene, hydrogen sulfide, phenol)

Air:

Surface Water:

Surface Soil:

Waste:

EP Toxicity:

Groundwater:

Sediment:

Subsurface Soil:

Leachate:

Regulatory Agencies Involved:

Preparer:

Nominated by:

Describe the Site: A former coal-gasification plant was purchased by BUG Co. During the operations as a CG plant, a hydrocarbon tar was produced and stored on site until sold for use in roofing or road surfacing. The plant was decommissioned in 1895, all remaining tars were reportedly removed and the facility was razed. Ownership and use of the property since 1895 is unknown.

Describe the Threat:

The soil is possibly contaminated with trace amounts of hydrocarbon tar. (impact probably reduced due to time and excavation of soils) Leachate into groundwater is not a major concern because area groundwater is not a potable supply.

Site: *Berry Street Housing Project*
South 10th Street Brooklyn 11211 NY

HSWDS

Reg Site ID:	N	VOCs:	Yes
Site No:		Semi VOCs:	No
EPA ID:		PCBs:	No
Is Site Active?:	No	Pesticides:	No
Registry:	N	Metals:	No
Years of Operation:	1954 to U	Asbestos:	No
RCRA:	No	County:	Kings
HRS Score:		Region:	2
HRS Date:		Latitude:	40 42 30 N
Acres:	3.00	Longitude:	73 57 57 W
Site Code:	1B	Quadrangle:	Brooklyn
Site Code Desc:	leaking tanks, drums, lagoons, other containers		
Owner:	M		
Owner Name:	City of New York		
Owner Address:	U		
Owner Telephone:	U		
Operator:	M		
Operator Name:	New York City Housing Authorit		
Operator Address:	250 Broadway New York, NY 10007		
Operator Telephone:	(212)306-3000		
Completed Investigation:	Phase 2		
Samples Collected:	Subsurface Soil		
Threat to Env/Public Health?:	E		
Surface Water Contamination?:	No		
Groundwater Contamination?:	Unknown		
Drinking Water Contam?:	No		
Surface Water Class:	SC		
Groundwater Class:	SoleSource		
Active Drinking Water Supply?:	Yes		
Hazard Substance Exposed?:	No		
Controlled Site Access?:	No		
Ambient Air Contamination?:	U		
Threat of Direct Contact?:	No		
Doc Fish/Wildlife Mortality?:	No		
Impact on Special Status?:	No		
TCLP:			
Surface Water:	1000 ft; west		
Groundwater:	15 ft; flows west		
Drinking Water:	5 miles; east		
Fish or Wildlife Mortality:			
Fish or Wildlife Resource:			

Building: 0 feet; adjacent residential area
Hazard Substance Disposed: xylene (CAS #1330-20-7)
ethylbenzene (CAS #100-41-4)

Air:
Surface Water:
Surface Soil:
Waste:
EP Toxicity:
Groundwater:
Sediment:
Subsurface Soil: Xylene 120 ppm, ethylbenzene 40 ppm
Leachate:
Regulatory Agencies Involved: NYSDEC, NYSDOH, NYCDOH
Preparer: David K. Harrington(pmb)
Env. Engineer 1
NYSDEC
August 4, 1994

Nominated by:
Describe the Site: In 1989, this site was a vacant lot awaiting construction of low income housing by the New York City Housing Authority(NYCHA). The lot was previously occupied by various apartment houses and light industry such as assembly and fabrication, scrap metal storage, and auto maintenance. According to Brooklyn Buildings Department records, a cleaning fluid mixing and storage facility(Lightning Cleaner Company) utilized a 2500 gallon underground storage tank to store Solvasol #5, a xylene based solvent. The NYCHA attempted to excavate the tank in 1989, but could not locate it. However, during excavation, soil contaminated with xylene and ethylbenzene was found, indicating that Solvasol #5 was either dumped or spilled on the ground in this location.

Describe the Threat:

Leakage of a cleaning solvent from an underground storage tank has caused the surrounding soil to become contaminated with xylene and ethylbenzene (the primary ingredients in Solvasol #5). The extent of contamination in the soil is unknown. It is also unknown whether the contaminants have leached to the groundwater, which is located within a sole source aquifer.

Site: **Berry Street Housing Project**
South 10th Street Brooklyn 11211 NY

HSWDS

Reg Site ID:	N	VOCs:	
Site No:	HS2018	Semi VOCs:	
EPA ID:	None	PCBs:	
Is Site Active?:		Pesticides:	
Registry:	N	Metals:	
Years of Operation:		Asbestos:	
RCRA:		County:	Kings
HRS Score:		Region:	2
HRS Date:		Latitude:	
Acres:		Longitude:	
Site Code:	1B	Quadrangle:	
Site Code Desc:	leaking tanks, drums, lagoons, other containers		
Owner:	City of New York		
Owner Name:			
Owner Address:			
Owner Telephone:			
Operator:	New York City Housing Authorit		
Operator Name:			
Operator Address:			
Operator Telephone:			
Completed Investigation:			
Samples Collected:			
Threat to Env/Public Health?:			
Surface Water Contamination?:			
Groundwater Contamination?:			
Drinking Water Contam?:			
Surface Water Class:			
Groundwater Class:			
Active Drinking Water Supply?:			
Hazard Substance Exposed?:			
Controlled Site Access?:			

Ambient Air Contamination?:

Threat of Direct Contact?:

Doc Fish/Wildlife Mortality?:

Impact on Special Status?:

TCLP:

Surface Water:

Groundwater:

Drinking Water:

Fish or Wildlife Mortality:

Fish or Wildlife Resource:

Building:

Hazard Substance Disposed: xylene (CAS #1330-20-7)
ethylbenzene (CAS #100-41-4)

Air:

Surface Water:

Surface Soil:

Waste:

EP Toxicity:

Groundwater:

Sediment:

Subsurface Soil:

Leachate:

Regulatory Agencies Involved:

Preparer:

Nominated by:

Describe the Site: In 1989, this site was a vacant lot awaiting construction of low income housing by the New York City Housing Authority(NYCHA). The lot was previously occupied by various apartment houses and light industry such as assembly and fabrication, scrap metal storage, and auto maintenance. According to Brooklyn Buildings Department records, a cleaning fluid mixing and storage facility(Lightning Cleaner Company) utilized a 2500 gallon underground storage tank to store Solvasol#5, a xylene based solvent. The NYCHA attempted to excavate the tank in 1989, but could not locate it. However, during excavation, soil contaminated with xylene and ethylbenzene was found, indicating that Solvasol #5 was either dumped or spilled on the ground in this location.

Describe the Threat:

Leakage of a cleaning solvent from an underground storage tank has caused the surrounding soil to become contaminated with xylene and ethylbenzene (the primary ingredients in Solvasol #5). The extent of contamination in the soil is unknown. It is also unknown whether the contaminants have leached to the groundwater, which is located within a sole source aquifer.

Site: **Route 9A - Manhattan**
West Side Highway New York City 10002 NY

HSWDS

Reg Site ID: N
Site No: HS2040
EPA ID: None

Is Site Active?:
Registry: N

Years of Operation:
RCRA:

HRS Score:

HRS Date:

Acres:

Site Code: 5-Other

Site Code Desc:

Owner: NYS DOT

Owner Name:

Owner Address:

Owner Telephone:

Operator: Same

Operator Name:

Operator Address:

Operator Telephone:

Completed Investigation:

Samples Collected:

Threat to Env/Public Health?:

Surface Water Contamination?:

Groundwater Contamination?:

Drinking Water Contam?:

Surface Water Class:

Groundwater Class:

VOCs:

Semi VOCs:

PCBs:

Pesticides:

Metals:

Asbestos:

County: New York

Region: 2

Latitude:

Longitude:

Quadrangle:

Active Drinking Water Supply?:

Hazard Substance Exposed?:

Controlled Site Access?:

Ambient Air Contamination?:

Threat of Direct Contact?:

Doc Fish/Wildlife Mortality?:

Impact on Special Status?:

TCLP:

Surface Water:

Groundwater:

Drinking Water:

Fish or Wildlife Mortality:

Fish or Wildlife Resource:

Building:

Hazard Substance Disposed: metals

Air:

Surface Water:

Surface Soil:

Waste:

EP Toxicity:

Groundwater:

Sediment:

Subsurface Soil:

Leachate:

Regulatory Agencies Involved:

Preparer:

Nominated by:

Describe the Site:

NYS Rte. 9A (AKA the West Side Highway in Manhattan) from Battery Place to 59th Street. Most of the corridor has been a roadway for more than 50 years; however hazardous materials from nearby industrial uses may have made their way into the corridor. Areas of concern included noxious odors; discolored soil, water or foundations; leaking pipes, transformers, tanks, or barrels; dead vegetation; apparent industries; and likely locations of underground gasoline tanks. Currently, NYS Dept. of Transportation is performing reconstruction of Route 9A. During the reconstruction, the soil exhibiting hazardous characteristics is intended to be removed by NYSDOT from the site, replaced with clean fill and disposed of in the hazardous waste disposal facility. Contaminated non-hazardous soil will remain in place (except for the park area) based on NYSDOT's demonstration that waste will not cause contravention of water quality standards in Hudson River and all necessary measures will be provided to prevent human exposure at the locations where contamination is in the surface (0-2 ft.) soil.

Describe the Threat:

No impact from the groundwater is expected.

Site: **Berry Street Housing Project**
South 10th Street Brooklyn 11211 NY

[HSWDS](#)

Reg Site ID:	N	VOCs:	Yes
Site No:	HS2018	Semi VOCs:	No
EPA ID:	None	PCBs:	No
Is Site Active?:	No	Pesticides:	No
Registry:	N	Metals:	No
Years of Operation:	1954 to U	Asbestos:	No
RCRA:	No	County:	Kings
HRS Score:		Region:	2
HRS Date:		Latitude:	40 42 30 N
Acres:	3.00	Longitude:	73 57 57 W
Site Code:	1B	Quadrangle:	Brooklyn
Site Code Desc:	leaking tanks, drums, lagoons, other containers		
Owner:	M		
Owner Name:	City of New York		
Owner Address:	U		
Owner Telephone:	U		
Operator:	M		
Operator Name:	New York City Housing Authorit		
Operator Address:	250 Broadway New York, NY 10007		
Operator Telephone:	(212)306-3000		
Completed Investigation:	Phase 2		
Samples Collected:	Subsurface Soil		
Threat to Env/Public Health?:	E		
Surface Water Contamination?:	No		

Groundwater Contamination?: Unknown
Drinking Water Contam?: No
Surface Water Class: SC
Groundwater Class: SoleSource
Active Drinking Water Supply?: Yes
Hazard Substance Exposed?: No
Controlled Site Access?: No
Ambient Air Contamination?: U
Threat of Direct Contact?: No
Doc Fish/Wildlife Mortality?: No
Impact on Special Status?: No
TCLP:
Surface Water: 1000 ft; west
Groundwater: 15 ft; flows west
Drinking Water: 5 miles; east
Fish or Wildlife Mortality:
Fish or Wildlife Resource:
Building: 0 feet; adjacent residential area
Hazard Substance Disposed: xylene (CAS #1330-20-7)
 ethylbenzene (CAS #100-41-4)

Air:
Surface Water:
Surface Soil:
Waste:
EP Toxicity:
Groundwater:
Sediment:
Subsurface Soil: Xylene 120 ppm, ethylbenzene 40 ppm
Leachate:
Regulatory Agencies Involved: NYSDEC, NYSDOH, NYCDOH
Preparer: David K. Harrington(pmb)
 Env. Engineer 1
 NYSDEC
 August 4, 1994

Nominated by:
Describe the Site: In 1989, this site was a vacant lot awaiting construction of low income housing by the New York City Housing Authority(NYCHA). The lot was previously occupied by various apartment houses and light industry such as assembly and fabrication, scrap metal storage, and auto maintenance. According to Brooklyn Buildings Department records, a cleaning fluid mixing and storage facility(Lightning Cleaner Company) utilized a 2500 gallon underground storage tank to store Solvasol #5, a xylene based solvent. The NYCHA attempted to excavate the tank in 1989, but could not locate it. However, during excavation, soil contaminated with xylene and ethylbenzene was found, indicating that Solvasol #5 was either dumped or spilled on the ground in this location.

Describe the Threat:

Leakage of a cleaning solvent from an underground storage tank has caused the surrounding soil to become contaminated with xylene and ethylbenzene (the primary ingredients in Solvasol #5). The extent of contamination in the soil is unknown. It is also unknown whether the contaminants have leached to the groundwater, which is located within a sole source aquifer.

Site: **BQE @ 56TH ST EXIT**
BROOKLYN QUEENS EXPRESSWAY @ 56TH ST EXIT BQE @ 56TH ST EXIT BROOKLYN NY

LST

Spill No:	9107100	Spill Date:	1991-10-02 14:30:00
Site ID:	95895	Rcvd Date:	1991-10-02 15:06:00
DER Facility ID:	85753	CAC Date:	1995-06-07 00:00:00
CID:		Insp Date:	
Program Type:	ER	Close Date:	1995-06-07 00:00:00
SWIS Code:	2401	Create Date:	1991-10-07 00:00:00
Contribute Factor:	Tank Test Failure	Update Date:	1995-06-07 00:00:00
Water Body:		DEC Region:	2
Source:	Tank Truck	Lead DEC:	FINGER
Class:	C3	Reported by:	Other
Meets Std:	True	Referred to:	
Penalty:	False	County:	Kings
REM Phase:	0	Latitude:	
After Hours:	False	Longitude:	

UST Trust: True
Caller Remark:

DEC Remark:

Spiller Information

Spiller Name:		Spiller Zip:	662
Spiller Company:	YELLOW FREIGHT	Spiller Country:	001
Spiller Address:	10990 ROE AVE	Contact Name:	
Spiller City:	OVERLAND PARK	Contact Phone:	
Spiller State:	KS	Contact Ext:	

Material Information

OP Unit ID:	957432	Med Air:	No
OU:	01	Med in Air:	No
Material ID:	419330	Med GW:	No
Material Code:	0008	Med SW:	No
Material Name:	diesel	Med DW:	No
CAS No:		Med Sewer:	No
Material Family:	Petroleum	Med Surf:	No
Quantity:	50.00	Med Subway:	No
Units:	G	Med Utility:	No
Recovered:	.00	Oxygenate:	
Med Soil:	Yes		

Tank Test Information

Spill Tank ID:	1539125	Source:	
Tank No:		Leak Rate:	.00
Tank Size:	0	Gross Fail:	
Material:	0008	Modified by:	Spills
EPA UST:		Last Modified:	2004-10-01 04:00:45.14000000
UST:		Test Method:	00
Cause:		Test Method 1:	Unknown

Site: TALLMAN ISLAND
127TH ST/EAST RIVER COLLEGE POINT NY

LST

Spill No:	0507560	Spill Date:	2005-09-22 10:30:00
Site ID:	353029	Rcvd Date:	2005-09-23 12:10:00
DER Facility ID:	306926	CAC Date:	
CID:	407	Insp Date:	
Program Type:	ER	Close Date:	2005-09-26 00:00:00
SWIS Code:	4101	Create Date:	2005-09-26 11:17:00
Contribute Factor:	Tank Failure	Update Date:	2005-09-27 10:11:33.56000000
Water Body:		DEC Region:	2
Source:	Commercial/Industrial	Lead DEC:	SMSANGES
Class:	C4	Reported by:	Local Agency
Meets Std:	False	Referred to:	
Penalty:		County:	Queens
REM Phase:	0	Latitude:	
After Hours:	False	Longitude:	
UST Trust:			
Caller Remark:			

"15% concentration, slow leak, going to put the tank out of service as soon as possible."

DEC Remark:

"Not a real leak. Just a wet spot on a tank. They wil pump out the tank and repair. JK. Forwarded to DEC Water group"

Spiller Information

Spiller Name: CARMELO GIORLANDINO
Spiller Company: TALLMAN ISLAND
Spiller Address: 127TH ST/EAST RIVER
Spiller City: COLLAGE POINT
Spiller State: NY

Spiller Zip:
Spiller Country: 001
Contact Name: CARMELO GIORLANDINO
Contact Phone: (718) 353-5124
Contact Ext:

Material Information

OP Unit ID: 1110499
OU: 01
Material ID: 2100530
Material Code: 0124A
Material Name: sodium hypochlorite
CAS No: 07681529
Material Family: Hazardous Material
Quantity:
Units: G
Recovered: .00
Med Soil: Yes

Med Air: No
Med in Air: No
Med GW: No
Med SW: No
Med DW: No
Med Sewer: No
Med Surf: No
Med Subway: No
Med Utility: No
Oxygenate:

Site: EAST RIVER PIER 6
EAST RIVER PIER 6 BROOKLYN NY

LST

Spill No: 9106438
Site ID: 314122
DER Facility ID: 253278
CID:
Program Type: ER
SWIS Code: 2401
Contribute Factor: Tank Test Failure
Water Body: EAST RIVER
Source: Vessel
Class:
Meets Std: True
Penalty: False
REM Phase: 0
After Hours: True
UST Trust: False
Caller Remark:

Spill Date: 1991-09-15 12:00:00
Rcvd Date: 1991-09-15 12:39:00
CAC Date: 1991-09-15 00:00:00
Insp Date:
Close Date: 1991-09-15 00:00:00
Create Date: 1991-09-25 00:00:00
Update Date: 2004-09-30 21:28:29.950000000
DEC Region: 2
Lead DEC: O'DOWD
Reported by: Federal Government
Referred to:
County: Kings
Latitude:
Longitude:

DEC Remark:

Spiller Information

Spiller Name:
Spiller Company: BRIDGEPORT BARGE
Spiller Address: WILMINGTON, DE
Spiller City:
Spiller State: ZZ

Spiller Zip:
Spiller Country: 001
Contact Name:
Contact Phone:
Contact Ext:

Tank Test Information

Spill Tank ID: 1539053
Tank No:
Tank Size: 0
Material:
EPA UST:
UST:
Cause:

Source:
Leak Rate: .00
Gross Fail:
Modified by: Spills
Last Modified: 2004-10-01 04:00:45.140000000
Test Method: 00
Test Method 1: Unknown

Site: 21-30 BROADWAY
BEARNON MOTEL 21-30 BROADWAY NY

LST

Spill No: 9301493
Site ID: 321692
DER Facility ID: 259151

Spill Date: 1993-05-07 11:20:00
Rcvd Date: 1993-05-07 15:30:00
CAC Date: 1993-03-09 00:00:00

CID:
Program Type: ER
SWIS Code: 4101
Contribute Factor: Tank Failure
Water Body:
Source: Commercial/Industrial
Class: D4
Meets Std: True
Penalty: False
REM Phase: 0
After Hours: False
UST Trust: False
Caller Remark:

Insp Date:
Close Date: 1993-05-07 00:00:00
Create Date: 1993-05-19 00:00:00
Update Date: 2005-05-12 07:23:21.437000000
DEC Region: 2
Lead DEC: MCTIBBE
Reported by: Responsible Party
Referred to:
County: Queens
Latitude:
Longitude:

DEC Remark:

Spiller Information

Spiller Name:
Spiller Company: MYSTIC TRANSP.
Spiller Address: 1901 STEINWAY ST
Spiller City: QUEENS
Spiller State: ZZ

Spiller Zip:
Spiller Country: 001
Contact Name:
Contact Phone:
Contact Ext:

Material Information

OP Unit ID: 980069
OU: 01
Material ID: 398669
Material Code: 0003A
Material Name: #6 fuel oil
CAS No:
Material Family: Petroleum
Quantity: 20.00
Units: G
Recovered: .00
Med Soil: Yes

Med Air: No
Med in Air: No
Med GW: No
Med SW: No
Med DW: No
Med Sewer: No
Med Surf: No
Med Subway: No
Med Utility: No
Oxygenate:

Site: SOUTH 2ND AVE & KENT AVE
SOUTH 2ND AVE & KENT AVE BROOKLYN NY

LST

Spill No: 8800834
Site ID: 163233
DER Facility ID: 137678
CID:
Program Type: ER
SWIS Code: 2401
Contribute Factor: Tank Overfill
Water Body: EAST RIVER
Source: Vessel
Class:
Meets Std: True
Penalty: False
REM Phase: 0
After Hours: False
UST Trust: False
Caller Remark:

Spill Date: 1988-04-27 12:45:00
Rcvd Date: 1988-04-27 13:08:00
CAC Date: 1988-04-28 00:00:00
Insp Date:
Close Date: 1988-04-28 00:00:00
Create Date: 1988-05-05 00:00:00
Update Date: 2003-12-11 00:00:00
DEC Region: 2
Lead DEC: SIGONA
Reported by: Responsible Party
Referred to:
County: Kings
Latitude: 40.714734000
Longitude: -73.966775000

DEC Remark:

Spiller Information

Spiller Name:
Spiller Company: TRINITY SIERRA/BARGE
Spiller Address:
Spiller City:

Spiller Zip:
Spiller Country: 001
Contact Name:
Contact Phone:

Spiller State: ZZ

Contact Ext:

Material Information

OP Unit ID: 916323
OU: 01
Material ID: 460005
Material Code: 0008
Material Name: diesel
CAS No:
Material Family: Petroleum
Quantity: 5.00
Units: G
Recovered: .00
Med Soil: No

Med Air: No
Med in Air: No
Med GW: No
Med SW: Yes
Med DW: No
Med Sewer: No
Med Surf: No
Med Subway: No
Med Utility: No
Oxygenate:

Site: RED HOOK DPW
RT 9 (109 S. BROADWAY) RED HOOK NY

LST

Spill No: 9212946
Site ID: 306210
DER Facility ID: 247336
CID:
Program Type: ER
SWIS Code: 1448
Contribute Factor: Tank Test Failure
Water Body:
Source: Institutional, Educational, Gov., Other
Class: C3
Meets Std: False
Penalty: False
REM Phase: 0
After Hours: False
UST Trust: True
Caller Remark:

Spill Date: 1993-02-18 12:45:00
Rcvd Date: 1993-02-18 13:26:00
CAC Date: 1993-03-10 00:00:00
Insp Date:
Close Date: 1993-03-10 00:00:00
Create Date: 1993-02-19 00:00:00
Update Date: 1993-04-02 00:00:00
DEC Region: 3
Lead DEC: WXWADSWO
Reported by: Tank Tester
Referred to:
County: Dutchess
Latitude:
Longitude:

DEC Remark:

Spiller Information

Spiller Name:
Spiller Company: SAME
Spiller Address:
Spiller City:
Spiller State: ZZ

Spiller Zip:
Spiller Country: 001
Contact Name:
Contact Phone:
Contact Ext:

Material Information

OP Unit ID: 977333
OU: 01
Material ID: 402765
Material Code: 0008
Material Name: diesel
CAS No:
Material Family: Petroleum
Quantity: .00
Units:
Recovered: .00
Med Soil: Yes

Med Air: No
Med in Air: No
Med GW: No
Med SW: No
Med DW: No
Med Sewer: No
Med Surf: No
Med Subway: No
Med Utility: No
Oxygenate:

Tank Test Information

Spill Tank ID: 1541191
Tank No:
Tank Size: 0
Material: 0008

Source:
Leak Rate: .00
Gross Fail:
Modified by: Spills

EPA UST:
UST:
Cause:

Last Modified: 2004-10-01 04:00:45.14000000
Test Method: 00
Test Method 1: Unknown

Site: CON EDISON
132 ST & BROADWAY EXCAVATION MH M61799 ASTORIA NY

NY MANIFEST

RCRA ID: NYP004350567
Handler Name: CON EDISON
Contact Name: CON EDISON
Location State: NY
Location Zip Ext:
Location Country: USA
Location County: QUEENS
Mailing Street 1: 4 IRVING PL 15TH FL

Mailing Street 2:
Mailing City: NEW YORK
Mailing State: NY
Mailing Zip: 10003
Mailing Zip Extension:
Mailing Country: USA
Business Phone No: 2124603770

Manifest Data 2013

Manifest Tracking No: 004806771FLE
Page No: 1
Item Line No: 1
Gen RCRA ID: NYP004350567
Gen Sign Date: 2013-08-26
TSDF RCRA ID: NYD980593636
TSDF Sign Date: 2013-08-27
Transporter 1 RCRA ID: NYD006982359
Transporter 1 Sign Date: 2013-08-26
Transporter 2 RCRA ID:
Transporter 2 Sign Date:
Import Ind: No
Export Ind: No
Discr Quantity Ind: No
Discr Type Ind: Yes
Discr Residue Ind: No
Discr Partial Reject Ind: No
Discr Full Reject Ind: No
Manifest Ref No:
Alt Facility RCRA ID:
Alt Facility Sign Date:
No of Containers: 2
Container Type Code: DM-Metal drums, barrels, kegs
Waste Qty: 300
Unit of Measure: K-Kilograms (2.2 pounds)
Specific Gravity: 1
Handling Type Code: L-Landfill
Mgmt Method Type Code: H141
Waste Code 1:
Waste Code 2:
Waste Code 3:
Waste Code 4: B007
Waste Code 5:
Waste Code 6:

Manifest Data 2013

Manifest Tracking No: 004807358FLE
Page No: 1
Item Line No: 1
Gen RCRA ID: NYP004350567
Gen Sign Date: 2013-08-24
TSDF RCRA ID: NYD980593636
TSDF Sign Date: 2013-08-27
Transporter 1 RCRA ID: NYD006982359
Transporter 1 Sign Date: 2013-08-24
Transporter 2 RCRA ID:
Transporter 2 Sign Date:
Import Ind: No
Export Ind: No

Discr Quantity Ind: No
Discr Type Ind: Yes
Discr Residue Ind: No
Discr Partial Reject Ind: No
Discr Full Reject Ind: No
Manifest Ref No:
Alt Facility RCRA ID:
Alt Facility Sign Date:
No of Containers: 2
Container Type Code: DM-Metal drums, barrels, kegs
Waste Qty: 300
Unit of Measure: K-Kilograms (2.2 pounds)
Specific Gravity: 1
Handling Type Code: L-Landfill
Mgmt Method Type Code: H141
Waste Code 1: B007
Waste Code 2:
Waste Code 3: D006
Waste Code 4: D008
Waste Code 5: D007
Waste Code 6:

Site: CON EDISON
59TH ST & WYTHE AVE MH 53612 BROOKLYN NY 11249

NY MANIFEST

RCRA ID: NYP004671228
Handler Name: CON EDISON
Contact Name: CON EDISON
Location State: NY
Location Zip Ext:
Location Country: USA
Location County: KINGS
Mailing Street 1: 4 IRVING PL 15TH FL

Mailing Street 2:
Mailing City: NEW YORK
Mailing State: NY
Mailing Zip: 10003
Mailing Zip Extension:
Mailing Country: USA
Business Phone No: 2124603770

Manifest Data 2014

Manifest Tracking No: 013255641JJK
Page No: 1
Item Line No: 1
Gen RCRA ID: NYP004671228
Gen Sign Date: 2014-10-02
TSD RCRA ID: NJD002200046
TSD Sign Date: 2014-10-03
Transporter 1 RCRA ID: NJ0000027193
Transporter 1 Sign Date: 2014-10-02
Transporter 2 RCRA ID:
Transporter 2 Sign Date:
Import Ind: No
Export Ind: No
Discr Quantity Ind: No
Discr Type Ind: No
Discr Residue Ind: No
Discr Partial Reject Ind: No
Discr Full Reject Ind: No
Manifest Ref No:
Alt Facility RCRA ID:
Alt Facility Sign Date:
No of Containers: 1
Container Type Code: TT-Cargo tank (tank trucks)
Waste Qty: 100
Unit of Measure: G-Gallons (liquids only)
Specific Gravity: 1
Handling Type Code: T-Chemical, physical, or biological treatment
Mgmt Method Type Code: H110
Waste Code 1: D008
Waste Code 2:
Waste Code 3:
Waste Code 4:
Waste Code 5:

Waste Code 6:

Site: CON EDISON
DRIGGS AVE BROOKLYN NY 11211

NY MANIFEST

RCRA ID: NYP004291316
Handler Name: CON EDISON
Contact Name: TOM TEELING
Location State: NY
Location Zip Ext:
Location Country: USA
Location County: KINGS
Mailing Street 1: 4 IRVING PLACE 15TH FLOOR

Mailing Street 2:
Mailing City: NEW YORK
Mailing State: NY
Mailing Zip: 10003
Mailing Zip Extension:
Mailing Country: USA
Business Phone No: 2124603770

Manifest Data 2013

Manifest Tracking No: 002016558GBF
Page No: 1
Item Line No: 1
Gen RCRA ID: NYP004291316
Gen Sign Date: 2013-03-05
TSD RCRA ID: NJD991291105
TSD Sign Date: 2013-03-06
Transporter 1 RCRA ID: NJD003812047
Transporter 1 Sign Date: 2013-03-05
Transporter 2 RCRA ID:
Transporter 2 Sign Date:
Import Ind: No
Export Ind: No
Discr Quantity Ind: No
Discr Type Ind: No
Discr Residue Ind: No
Discr Partial Reject Ind: No
Discr Full Reject Ind: No
Manifest Ref No:
Alt Facility RCRA ID:
Alt Facility Sign Date:
No of Containers: 1
Container Type Code: TT-Cargo tank (tank trucks)
Waste Qty: 100
Unit of Measure: G-Gallons (liquids only)
Specific Gravity: 1
Handling Type Code: T-Chemical, physical, or biological treatment
Mgmt Method Type Code: H141
Waste Code 1: D008
Waste Code 2:
Waste Code 3:
Waste Code 4:
Waste Code 5:
Waste Code 6:

Manifest Data 2013

Manifest Tracking No: 002016559GBF
Page No: 1
Item Line No: 1
Gen RCRA ID: NYP004291316
Gen Sign Date: 2013-03-05
TSD RCRA ID: NJD991291105
TSD Sign Date: 2013-03-06
Transporter 1 RCRA ID: NJD003812047
Transporter 1 Sign Date: 2013-03-05
Transporter 2 RCRA ID:
Transporter 2 Sign Date:
Import Ind: No
Export Ind: No
Discr Quantity Ind: No
Discr Type Ind: No

Discr Residue Ind: No
Discr Partial Reject Ind: No
Discr Full Reject Ind: No
Manifest Ref No:
Alt Facility RCRA ID:
Alt Facility Sign Date:
No of Containers: 1
Container Type Code: TT-Cargo tank (tank trucks)
Waste Qty: 600
Unit of Measure: G-Gallons (liquids only)
Specific Gravity: 1
Handling Type Code: T-Chemical, physical, or biological treatment
Mgmt Method Type Code: H141
Waste Code 1: D008
Waste Code 2:
Waste Code 3:
Waste Code 4:
Waste Code 5:
Waste Code 6:

Site: CONSOLIDATED EDISON
MH 3122 - BEDFORD AVE QUEENS NY

NY MANIFEST

RCRA ID:	NYP004011482	Mailing Street 2:	
Handler Name:	CONSOLIDATED EDISON	Mailing City:	NEW YORK
Contact Name:	FRANKLIN MURRAY	Mailing State:	NY
Location State:	NY	Mailing Zip:	10003
Location Zip Ext:		Mailing Zip Extension:	
Location Country:	USA	Mailing Country:	USA
Location County:	QUEENS	Business Phone No:	2124602808
Mailing Street 1:	4 IRVING PLACE RM 828		

Manifest Data 1997

Manifest No: NYG0905022
Sequence No: 01
Generator RCRA ID No: NYP004011482
Generator Shipped Date: 09/19/1997
TSD RCRA ID No: NYD077444263
TSD Received Date: 09/22/1997
Transporter 1 RCRA ID No: NYD006982359
Transporter 1 State ID: 80680AE
Transporter 1 Received Date: 09/19/1997
Transporter 2 RCRA ID No:
Transporter 2 State ID:
Transporter 2 Received Date:
Number of Containers 1: 002
Type of Container 1: DM-Metal drums, barrels, kegs
Quantity of Waste 1: 00001
Units of Quantity 1: Y-Cubic yards
Specific Gravity 1: 01.00
Handling Method 1: L-Landfill
Waste Code 1 1: B007
Waste Code 2 1:
Waste Code 3 1:
Waste Code 4 1:
Waste Code 5 1:
Number of Containers 2: 002
Type of Container 2: DM-Metal drums, barrels, kegs
Quantity of Waste 2: 00001
Units of Quantity 2: Y-Cubic yards
Specific Gravity 2: 01.00
Handling Method 2: L-Landfill
Waste Code 1 2: B007
Waste Code 2 2:
Waste Code 3 2:
Waste Code 4 2:
Waste Code 5 2:
Number of Containers 3:

Type of Container 3:
Quantity of Waste 3:
Units of Quantity 3:
Specific Gravity 3:
Handling Method 3:
Waste Code 1 3:
Waste Code 2 3:
Waste Code 3 3:
Waste Code 4 3:
Waste Code 5 3:
Number of Containers 4:
Type of Container 4:
Quantity of Waste 4:
Units of Quantity 4:
Specific Gravity 4:
Handling Method 4:
Waste Code 1 4:
Waste Code 2 4:
Waste Code 3 4:
Waste Code 4 4:
Waste Code 5 4:

Manifest Data 1997

Manifest No: NYG0903771
Sequence No: 01
Generator RCRA ID No: NYP004011482
Generator Shipped Date: 09/19/1997
TSD RCRA ID No: NYD980593636
TSD Received Date: 09/22/1997
Transporter 1 RCRA ID No: NYD006982359
Transporter 1 State ID: SM1563
Transporter 1 Received Date: 09/19/1997
Transporter 2 RCRA ID No:
Transporter 2 State ID:
Transporter 2 Received Date:
Number of Containers 1: 001
Type of Container 1: TT-Cargo tank (tank trucks)
Quantity of Waste 1: 01273
Units of Quantity 1: K-Kilograms (2.2 pounds)
Specific Gravity 1: 01.00
Handling Method 1: T-Chemical, physical, or biological treatment
Waste Code 1 1: B002
Waste Code 2 1:
Waste Code 3 1:
Waste Code 4 1:
Waste Code 5 1:
Number of Containers 2:
Type of Container 2:
Quantity of Waste 2:
Units of Quantity 2:
Specific Gravity 2:
Handling Method 2:
Waste Code 1 2:
Waste Code 2 2:
Waste Code 3 2:
Waste Code 4 2:
Waste Code 5 2:
Number of Containers 3:
Type of Container 3:
Quantity of Waste 3:
Units of Quantity 3:
Specific Gravity 3:
Handling Method 3:
Waste Code 1 3:
Waste Code 2 3:
Waste Code 3 3:
Waste Code 4 3:
Waste Code 5 3:
Number of Containers 4:

Type of Container 4:
Quantity of Waste 4:
Units of Quantity 4:
Specific Gravity 4:
Handling Method 4:
Waste Code 1 4:
Waste Code 2 4:
Waste Code 3 4:
Waste Code 4 4:
Waste Code 5 4:

Site: CONSOLIDATED EDISON
MH 3122 - BEDFORD AVE QUEENS NY

NY MANIFEST

RCRA ID: NYP004007167
Handler Name: CONSOLIDATED EDISON
Contact Name: FRANKLIN MURRAY
Location State: NY
Location Zip Ext:
Location Country: USA
Location County: QUEENS
Mailing Street 1: 4 IRVING PLACE RM 828

Mailing Street 2:
Mailing City: NEW YORK
Mailing State: NY
Mailing Zip: 10003
Mailing Zip Extension:
Mailing Country: USA
Business Phone No: 2124602808

Manifest Data 1997

Manifest No: NYG0250155
Sequence No: 01
Generator RCRA ID No: NYP004007167
Generator Shipped Date: 05/20/1997
TSD RCRA ID No: NYD077444263
TSD Received Date: 05/20/1997
Transporter 1 RCRA ID No: NYD006982359
Transporter 1 State ID: 80680AE
Transporter 1 Received Date: 05/20/1997
Transporter 2 RCRA ID No:
Transporter 2 State ID:
Transporter 2 Received Date:
Number of Containers 1: 006
Type of Container 1: DM-Metal drums, barrels, kegs
Quantity of Waste 1: 00002
Units of Quantity 1: Y-Cubic yards
Specific Gravity 1: 01.00
Handling Method 1: L-Landfill
Waste Code 1 1: B007
Waste Code 2 1:
Waste Code 3 1:
Waste Code 4 1:
Waste Code 5 1:
Number of Containers 2:
Type of Container 2:
Quantity of Waste 2:
Units of Quantity 2:
Specific Gravity 2:
Handling Method 2:
Waste Code 1 2:
Waste Code 2 2:
Waste Code 3 2:
Waste Code 4 2:
Waste Code 5 2:
Number of Containers 3:
Type of Container 3:
Quantity of Waste 3:
Units of Quantity 3:
Specific Gravity 3:
Handling Method 3:
Waste Code 1 3:
Waste Code 2 3:
Waste Code 3 3:
Waste Code 4 3:

Waste Code 5 3:
Number of Containers 4:
Type of Container 4:
Quantity of Waste 4:
Units of Quantity 4:
Specific Gravity 4:
Handling Method 4:
Waste Code 1 4:
Waste Code 2 4:
Waste Code 3 4:
Waste Code 4 4:
Waste Code 5 4:

Manifest Data 1997

Manifest No: NYG0250002
Sequence No: 01
Generator RCRA ID No: NYP004007167
Generator Shipped Date: 05/19/1997
TSD RCRA ID No: NYD980593636
TSD Received Date: 05/20/1997
Transporter 1 RCRA ID No: NYD006982359
Transporter 1 State ID: SM1708
Transporter 1 Received Date: 05/19/1997
Transporter 2 RCRA ID No:
Transporter 2 State ID:
Transporter 2 Received Date:
Number of Containers 1: 001
Type of Container 1: TT-Cargo tank (tank trucks)
Quantity of Waste 1: 05091
Units of Quantity 1: K-Kilograms (2.2 pounds)
Specific Gravity 1: 01.00
Handling Method 1: T-Chemical, physical, or biological treatment
Waste Code 1 1: B003
Waste Code 2 1:
Waste Code 3 1:
Waste Code 4 1:
Waste Code 5 1:
Number of Containers 2:
Type of Container 2:
Quantity of Waste 2:
Units of Quantity 2:
Specific Gravity 2:
Handling Method 2:
Waste Code 1 2:
Waste Code 2 2:
Waste Code 3 2:
Waste Code 4 2:
Waste Code 5 2:
Number of Containers 3:
Type of Container 3:
Quantity of Waste 3:
Units of Quantity 3:
Specific Gravity 3:
Handling Method 3:
Waste Code 1 3:
Waste Code 2 3:
Waste Code 3 3:
Waste Code 4 3:
Waste Code 5 3:
Number of Containers 4:
Type of Container 4:
Quantity of Waste 4:
Units of Quantity 4:
Specific Gravity 4:
Handling Method 4:
Waste Code 1 4:
Waste Code 2 4:
Waste Code 3 4:
Waste Code 4 4:

Waste Code 5 4:

Manifest Data 1997

Manifest No: NYG0249453
Sequence No: 01
Generator RCRA ID No: NYP004007167
Generator Shipped Date: 05/20/1997
TSD RCRA ID No: NYD980593636
TSD Received Date: 05/21/1997
Transporter 1 RCRA ID No: NYD006982359
Transporter 1 State ID: 20854AD
Transporter 1 Received Date: 05/20/1997
Transporter 2 RCRA ID No:
Transporter 2 State ID:
Transporter 2 Received Date:
Number of Containers 1: 001
Type of Container 1: TT-Cargo tank (tank trucks)
Quantity of Waste 1: 00545
Units of Quantity 1: K-Kilograms (2.2 pounds)
Specific Gravity 1: 01.00
Handling Method 1: T-Chemical, physical, or biological treatment
Waste Code 1 1: B003
Waste Code 2 1:
Waste Code 3 1:
Waste Code 4 1:
Waste Code 5 1:
Number of Containers 2:
Type of Container 2:
Quantity of Waste 2:
Units of Quantity 2:
Specific Gravity 2:
Handling Method 2:
Waste Code 1 2:
Waste Code 2 2:
Waste Code 3 2:
Waste Code 4 2:
Waste Code 5 2:
Number of Containers 3:
Type of Container 3:
Quantity of Waste 3:
Units of Quantity 3:
Specific Gravity 3:
Handling Method 3:
Waste Code 1 3:
Waste Code 2 3:
Waste Code 3 3:
Waste Code 4 3:
Waste Code 5 3:
Number of Containers 4:
Type of Container 4:
Quantity of Waste 4:
Units of Quantity 4:
Specific Gravity 4:
Handling Method 4:
Waste Code 1 4:
Waste Code 2 4:
Waste Code 3 4:
Waste Code 4 4:
Waste Code 5 4:

Manifest Data 1997

Manifest No: NYG0249156
Sequence No: 01
Generator RCRA ID No: NYP004007167
Generator Shipped Date: 05/20/1997
TSD RCRA ID No: NYD980593636
TSD Received Date: 05/21/1997

Transporter 1 RCRA ID No: NYD006982359
Transporter 1 State ID: 80680AE
Transporter 1 Received Date: 05/20/1997
Transporter 2 RCRA ID No:
Transporter 2 State ID:
Transporter 2 Received Date:
Number of Containers 1: 002
Type of Container 1: DM-Metal drums, barrels, kegs
Quantity of Waste 1: 00001
Units of Quantity 1: Y-Cubic yards
Specific Gravity 1: 01.00
Handling Method 1: L-Landfill
Waste Code 1 1: B007
Waste Code 2 1:
Waste Code 3 1:
Waste Code 4 1:
Waste Code 5 1:
Number of Containers 2:
Type of Container 2:
Quantity of Waste 2:
Units of Quantity 2:
Specific Gravity 2:
Handling Method 2:
Waste Code 1 2:
Waste Code 2 2:
Waste Code 3 2:
Waste Code 4 2:
Waste Code 5 2:
Number of Containers 3:
Type of Container 3:
Quantity of Waste 3:
Units of Quantity 3:
Specific Gravity 3:
Handling Method 3:
Waste Code 1 3:
Waste Code 2 3:
Waste Code 3 3:
Waste Code 4 3:
Waste Code 5 3:
Number of Containers 4:
Type of Container 4:
Quantity of Waste 4:
Units of Quantity 4:
Specific Gravity 4:
Handling Method 4:
Waste Code 1 4:
Waste Code 2 4:
Waste Code 3 4:
Waste Code 4 4:
Waste Code 5 4:

Site: **CONSOLIDATED EDISON**
MH64824 - WYTHE AVE & S 5TH ST BROOKLYN NY

[NY MANIFEST](#)

RCRA ID: NYP004123170
Handler Name: CONSOLIDATED EDISON
Contact Name: FRANKLIN MURRAY
Location State: NY
Location Zip Ext:
Location Country: USA
Location County: KINGS
Mailing Street 1: 4 IRVING PLACE RM 828

Mailing Street 2:
Mailing City: NEW YORK
Mailing State: NY
Mailing Zip: 10003
Mailing Zip Extension:
Mailing Country: USA
Business Phone No: 2124602808

Manifest Data 2004

Manifest No: NYE1554021
Sequence No: 01
Generator RCRA ID No: NYP004123170
Generator Shipped Date: 07/29/2004

TSD RCRA ID No: NYD077444263
TSD Received Date: 07/30/2004
Transporter 1 RCRA ID No: NYD006982359
Transporter 1 State ID: 46690JM
Transporter 1 Received Date: 07/29/2004
Transporter 2 RCRA ID No:
Transporter 2 State ID:
Transporter 2 Received Date:
Number of Containers 1: 002
Type of Container 1: DM-Metal drums, barrels, kegs
Quantity of Waste 1: 00176
Units of Quantity 1: K-Kilograms (2.2 pounds)
Specific Gravity 1: 01.00
Handling Method 1: L-Landfill
Waste Code 1 1: B007
Waste Code 2 1:
Waste Code 3 1:
Waste Code 4 1:
Waste Code 5 1:
Number of Containers 2:
Type of Container 2:
Quantity of Waste 2:
Units of Quantity 2:
Specific Gravity 2:
Handling Method 2:
Waste Code 1 2:
Waste Code 2 2:
Waste Code 3 2:
Waste Code 4 2:
Waste Code 5 2:
Number of Containers 3:
Type of Container 3:
Quantity of Waste 3:
Units of Quantity 3:
Specific Gravity 3:
Handling Method 3:
Waste Code 1 3:
Waste Code 2 3:
Waste Code 3 3:
Waste Code 4 3:
Waste Code 5 3:
Number of Containers 4:
Type of Container 4:
Quantity of Waste 4:
Units of Quantity 4:
Specific Gravity 4:
Handling Method 4:
Waste Code 1 4:
Waste Code 2 4:
Waste Code 3 4:
Waste Code 4 4:
Waste Code 5 4:

Site: CON EDISON
NWS BEDFORD AVE N11 BROOKLYN NY 11211

NY MANIFEST

RCRA ID: NYP004293809
Handler Name: CON EDISON
Contact Name: TOM TEELING
Location State: NY
Location Zip Ext:
Location Country: USA
Location County: KINGS
Mailing Street 1: 4 IRVING PLACE 15TH FLOOR

Mailing Street 2:
Mailing City: NEW YORK
Mailing State: NY
Mailing Zip: 10003
Mailing Zip Extension:
Mailing Country: USA
Business Phone No: 2124603770

Manifest Data 2013

Manifest Tracking No: 002017294GBF
Page No: 1

Item Line No: 1
Gen RCRA ID: NYP004293809
Gen Sign Date: 2013-03-15
TSDf RCRA ID: NJD991291105
TSDf Sign Date: 2013-03-15
Transporter 1 RCRA ID: NJD003812047
Transporter 1 Sign Date: 2013-03-15
Transporter 2 RCRA ID:
Transporter 2 Sign Date:
Import Ind: No
Export Ind: No
Discr Quantity Ind: No
Discr Type Ind: No
Discr Residue Ind: No
Discr Partial Reject Ind: No
Discr Full Reject Ind: No
Manifest Ref No:
Alt Facility RCRA ID:
Alt Facility Sign Date:
No of Containers: 1
Container Type Code: TT-Cargo tank (tank trucks)
Waste Qty: 800
Unit of Measure: G-Gallons (liquids only)
Specific Gravity: 1
Handling Type Code: T-Chemical, physical, or biological treatment
Mgmt Method Type Code: H141
Waste Code 1: D008
Waste Code 2:
Waste Code 3:
Waste Code 4:
Waste Code 5:
Waste Code 6:

Site: CON EDISON
 S/E/C N 6TH BEDFORD AVE BROOKLYN NY 11211

NY MANIFEST

RCRA ID:	NYP004681466	Mailing Street 2:	
Handler Name:	CON EDISON	Mailing City:	NEW YORK
Contact Name:	CON EDISON	Mailing State:	NY
Location State:	NY	Mailing Zip:	10003
Location Zip Ext:		Mailing Zip Extension:	
Location Country:	USA	Mailing Country:	USA
Location County:	KINGS	Business Phone No:	2124603770
Mailing Street 1:	4 IRVING PL 15TH FL		

Manifest Data 2014

Manifest Tracking No: 012773281JJK
Page No: 1
Item Line No: 1
Gen RCRA ID: NYP004681466
Gen Sign Date: 2014-10-21
TSDf RCRA ID: NJD002200046
TSDf Sign Date: 2014-10-22
Transporter 1 RCRA ID: NJ0000027193
Transporter 1 Sign Date: 2014-10-21
Transporter 2 RCRA ID:
Transporter 2 Sign Date:
Import Ind: No
Export Ind: No
Discr Quantity Ind: No
Discr Type Ind: No
Discr Residue Ind: No
Discr Partial Reject Ind: No
Discr Full Reject Ind: No
Manifest Ref No:
Alt Facility RCRA ID:
Alt Facility Sign Date:
No of Containers: 1

Container Type Code: TT-Cargo tank (tank trucks)
Waste Qty: 600
Unit of Measure: G-Gallons (liquids only)
Specific Gravity: 1
Handling Type Code: T-Chemical, physical, or biological treatment
Mgmt Method Type Code: H110
Waste Code 1: D008
Waste Code 2:
Waste Code 3:
Waste Code 4:
Waste Code 5:
Waste Code 6:

Site: **NYSDOT BIN 1065460**
BEDFORD AVE OVER I-278 BROOKLYN NY 11211

NY MANIFEST

RCRA ID: NYR000155689
Handler Name: NYSDOT BIN 1065460
Contact Name: JOHN MCEL RATH
Location State: NY
Location Zip Ext:
Location Country: USA
Location County: KINGS
Mailing Street 1: 653 92ND ST

Mailing Street 2:
Mailing City: BROOKLYN
Mailing State: NY
Mailing Zip: 11226
Mailing Zip Extension:
Mailing Country: USA
Business Phone No: 7187482139

Manifest Data 2015

Manifest Tracking No: 008273741FLE
Page No: 1
Item Line No: 1
Gen RCRA ID: NYR000155689
Gen Sign Date: 2015-11-30
TSD RCRA ID: NJD991291105
TSD Sign Date: 2015-11-30
Transporter 1 RCRA ID: NJR986628162
Transporter 1 Sign Date: 2015-11-30
Transporter 2 RCRA ID:
Transporter 2 Sign Date:
Import Ind: No
Export Ind: No
Discr Quantity Ind: No
Discr Type Ind: No
Discr Residue Ind: No
Discr Partial Reject Ind: No
Discr Full Reject Ind: No
Manifest Ref No:
Alt Facility RCRA ID:
Alt Facility Sign Date:
No of Containers: 1
Container Type Code: DM-Metal drums, barrels, kegs
Waste Qty: 500
Unit of Measure: P-Pounds
Specific Gravity: 1
Handling Type Code: T-Chemical, physical, or biological treatment
Mgmt Method Type Code: H110
Waste Code 1: D006
Waste Code 2:
Waste Code 3:
Waste Code 4:
Waste Code 5:
Waste Code 6:

Site: **CON EDISON**
BEDFORD AVE BROOKLYN NY 11211

NY MANIFEST

RCRA ID: NYP004291738
Handler Name: CON EDISON
Contact Name: TOM TEELING

Mailing Street 2:
Mailing City: NEW YORK
Mailing State: NY

Location State: NY
Location Zip Ext:
Location Country: USA
Location County: KINGS
Mailing Street 1: 4 IRVING PLACE 15TH FLOOR

Mailing Zip: 10003
Mailing Zip Extension:
Mailing Country: USA
Business Phone No: 2124603770

Manifest Data 2013

Manifest Tracking No: 002016682GBF
Page No: 1
Item Line No: 1
Gen RCRA ID: NYP004291738
Gen Sign Date: 2013-03-06
TSD RCRA ID: NJD991291105
TSD Sign Date: 2013-03-06
Transporter 1 RCRA ID: NJD003812047
Transporter 1 Sign Date: 2013-03-06
Transporter 2 RCRA ID:
Transporter 2 Sign Date:
Import Ind: No
Export Ind: No
Discr Quantity Ind: No
Discr Type Ind: No
Discr Residue Ind: No
Discr Partial Reject Ind: No
Discr Full Reject Ind: No
Manifest Ref No:
Alt Facility RCRA ID:
Alt Facility Sign Date:
No of Containers: 1
Container Type Code: TT-Cargo tank (tank trucks)
Waste Qty: 300
Unit of Measure: G-Gallons (liquids only)
Specific Gravity: 1
Handling Type Code: T-Chemical, physical, or biological treatment
Mgmt Method Type Code: H141
Waste Code 1: D008
Waste Code 2:
Waste Code 3:
Waste Code 4:
Waste Code 5:
Waste Code 6:

Site: CON EDISON
11TH ST & WYTHE AVE MH 4360 BROOKLYN NY

NY MANIFEST

RCRA ID: NYP004683447
Handler Name: CON EDISON
Contact Name: TOM TEELING
Location State: NY
Location Zip Ext:
Location Country: USA
Location County: KINGS
Mailing Street 1: 4 IRVING PL 15TH FL

Mailing Street 2:
Mailing City: NEW YORK
Mailing State: NY
Mailing Zip: 10003
Mailing Zip Extension:
Mailing Country: USA
Business Phone No: 2124603770

Manifest Data 2014

Manifest Tracking No: 012773011JJK
Page No: 1
Item Line No: 1
Gen RCRA ID: NYP004683447
Gen Sign Date: 2014-10-24
TSD RCRA ID: NJD002200046
TSD Sign Date: 2014-10-30
Transporter 1 RCRA ID: NJ0000027193
Transporter 1 Sign Date: 2014-10-24
Transporter 2 RCRA ID:
Transporter 2 Sign Date:

Import Ind: No
Export Ind: No
Discr Quantity Ind: No
Discr Type Ind: No
Discr Residue Ind: No
Discr Partial Reject Ind: No
Discr Full Reject Ind: No
Manifest Ref No:
Alt Facility RCRA ID:
Alt Facility Sign Date:
No of Containers: 1
Container Type Code: TT-Cargo tank (tank trucks)
Waste Qty: 200
Unit of Measure: G-Gallons (liquids only)
Specific Gravity: 1
Handling Type Code: T-Chemical, physical, or biological treatment
Mgmt Method Type Code: H110
Waste Code 1: D008
Waste Code 2:
Waste Code 3:
Waste Code 4:
Waste Code 5:
Waste Code 6:

Site: CON EDISON
BROADWAY & AMP; BERRY ST. BROOKLYN NY 11211

NY MANIFEST

RCRA ID:	NYP004311676	Mailing Street 2:	
Handler Name:	CON EDISON	Mailing City:	NEW YORK
Contact Name:	TOM TEELING	Mailing State:	NY
Location State:	NY	Mailing Zip:	10003
Location Zip Ext:		Mailing Zip Extension:	
Location Country:	USA	Mailing Country:	USA
Location County:	KINGS	Business Phone No:	2124603770
Mailing Street 1:	4 IRVING PLACE 15TH FLOOR		

Manifest Data 2013

Manifest Tracking No: 002017453GBF
Page No: 1
Item Line No: 1
Gen RCRA ID: NYP004311676
Gen Sign Date: 2013-05-13
TSDf RCRA ID: NJD991291105
TSDf Sign Date: 2013-05-15
Transporter 1 RCRA ID: NJD003812047
Transporter 1 Sign Date: 2013-05-13
Transporter 2 RCRA ID:
Transporter 2 Sign Date:
Import Ind: No
Export Ind: No
Discr Quantity Ind: No
Discr Type Ind: No
Discr Residue Ind: No
Discr Partial Reject Ind: No
Discr Full Reject Ind: No
Manifest Ref No:
Alt Facility RCRA ID:
Alt Facility Sign Date:
No of Containers: 1
Container Type Code: TT-Cargo tank (tank trucks)
Waste Qty: 300
Unit of Measure: G-Gallons (liquids only)
Specific Gravity: 1
Handling Type Code: T-Chemical, physical, or biological treatment
Mgmt Method Type Code: H141
Waste Code 1: D008
Waste Code 2:
Waste Code 3:

Waste Code 4:
Waste Code 5:
Waste Code 6:

Site: CONSOLIDATED EDISON CO
BEDFORD PARK BRIGGS VAULT 0013 NY

NY MANIFEST

RCRA ID: NYP004001343
Handler Name: CONSOLIDATED EDISON CO
Contact Name: FRANKLIN MURRAY
Location State: NY
Location Zip Ext:
Location Country: USA
Location County: QUEENS
Mailing Street 1: 4 IRVING PLACE RM 828

Mailing Street 2:
Mailing City: NEW YORK
Mailing State: NY
Mailing Zip: 10003
Mailing Zip Extension:
Mailing Country: USA
Business Phone No: 2124602808

Manifest Data 1996

Manifest No: NYB8466228
Sequence No: 01
Generator RCRA ID No: NYP004001343
Generator Shipped Date: 11/20/1996
TSD RCRA ID No: NYD980593636
TSD Received Date: 11/21/1996
Transporter 1 RCRA ID No: NYD006982359
Transporter 1 State ID: BX3216
Transporter 1 Received Date: 11/20/1996
Transporter 2 RCRA ID No:
Transporter 2 State ID:
Transporter 2 Received Date:
Number of Containers 1: 001
Type of Container 1: TT-Cargo tank (tank trucks)
Quantity of Waste 1: 00830
Units of Quantity 1: K-Kilograms (2.2 pounds)
Specific Gravity 1: 01.00
Handling Method 1: T-Chemical, physical, or biological treatment
Waste Code 1 1: B003
Waste Code 2 1:
Waste Code 3 1:
Waste Code 4 1:
Waste Code 5 1:
Number of Containers 2:
Type of Container 2:
Quantity of Waste 2:
Units of Quantity 2:
Specific Gravity 2:
Handling Method 2:
Waste Code 1 2:
Waste Code 2 2:
Waste Code 3 2:
Waste Code 4 2:
Waste Code 5 2:
Number of Containers 3:
Type of Container 3:
Quantity of Waste 3:
Units of Quantity 3:
Specific Gravity 3:
Handling Method 3:
Waste Code 1 3:
Waste Code 2 3:
Waste Code 3 3:
Waste Code 4 3:
Waste Code 5 3:
Number of Containers 4:
Type of Container 4:
Quantity of Waste 4:
Units of Quantity 4:
Specific Gravity 4:
Handling Method 4:

Waste Code 1 4:
Waste Code 2 4:
Waste Code 3 4:
Waste Code 4 4:
Waste Code 5 4:

Site: CONSOLIDATED EDISON
BEDFORD MH #4376 BROOKLYN NY

NY MANIFEST

RCRA ID: NYP004197489
Handler Name: CONSOLIDATED EDISON
Contact Name: FRANKLYN MURRAY
Location State: NY
Location Zip Ext:
Location Country: USA
Location County: KINGS
Mailing Street 1: 4 IRVING PLACE RM 828

Mailing Street 2:
Mailing City: NEW YORK
Mailing State: NY
Mailing Zip: 10003
Mailing Zip Extension:
Mailing Country: USA
Business Phone No: 2124602808

Manifest Data 2009

Manifest Tracking No: 000894613GBF
Page No: 1.0
Item Line No: 1.0
Gen RCRA ID: NYP004197489
Gen Sign Date: 2009-10-02
TSD RCRA ID: NJD991291105
TSD Sign Date: 2009-10-07
Transporter 1 RCRA ID: NJD003812047
Transporter 1 Sign Date: 2009-10-02
Transporter 2 RCRA ID:
Transporter 2 Sign Date:
Import Ind: No
Export Ind: No
Discr Quantity Ind: No
Discr Type Ind: No
Discr Residue Ind: No
Discr Partial Reject Ind: No
Discr Full Reject Ind: No
Manifest Ref No:
Alt Facility RCRA ID:
Alt Facility Sign Date:
No of Containers: 1.0
Container Type Code: TT-Cargo tank (tank trucks)
Waste Qty: 200.0
Unit of Measure: G-Gallons (liquids only)
Specific Gravity: 1.0
Handling Type Code: T-Chemical, physical, or biological treatment
Mgmt Method Type Code: H141
Waste Code 1: D008
Waste Code 2:
Waste Code 3:
Waste Code 4:
Waste Code 5:
Waste Code 6:

Site: CON EDISON
WYTHE AVE 61FT NORTH OF RUTLEGE ST SB63550 BROOKLYN NY 11211

NY MANIFEST

RCRA ID: NYP004431862
Handler Name: CON EDISON
Contact Name: CON EDISON
Location State: NY
Location Zip Ext:
Location Country: USA
Location County: KINGS
Mailing Street 1: 4 IRVING PLACE

Mailing Street 2: 15TH FL
Mailing City: NEW YORK
Mailing State: NY
Mailing Zip: 10003
Mailing Zip Extension:
Mailing Country: USA
Business Phone No:

Manifest Data 2014

Manifest Tracking No: 002300803GBF
Page No: 1
Item Line No: 1
Gen RCRA ID: NYP004431862
Gen Sign Date: 2014-02-02
TSD RCRA ID: NJD991291105
TSD Sign Date: 2014-02-11
Transporter 1 RCRA ID: NJD003812047
Transporter 1 Sign Date: 2014-02-02
Transporter 2 RCRA ID:
Transporter 2 Sign Date:
Import Ind: No
Export Ind: No
Discr Quantity Ind: No
Discr Type Ind: No
Discr Residue Ind: No
Discr Partial Reject Ind: No
Discr Full Reject Ind: No
Manifest Ref No:
Alt Facility RCRA ID:
Alt Facility Sign Date:
No of Containers: 1
Container Type Code: TT-Cargo tank (tank trucks)
Waste Qty: 150
Unit of Measure: G-Gallons (liquids only)
Specific Gravity: 1
Handling Type Code: T-Chemical, physical, or biological treatment
Mgmt Method Type Code: H110
Waste Code 1: D008
Waste Code 2:
Waste Code 3:
Waste Code 4:
Waste Code 5:
Waste Code 6:

Site: CONSOLIDATED EDISON CO
BROADWAY 6526 NY

NY MANIFEST

RCRA ID:	NYP004001855	Mailing Street 2:	
Handler Name:	CONSOLIDATED EDISON CO	Mailing City:	NEW YORK
Contact Name:	FRANKLIN MURRAY	Mailing State:	NY
Location State:	NY	Mailing Zip:	10003
Location Zip Ext:		Mailing Zip Extension:	
Location Country:	USA	Mailing Country:	USA
Location County:	QUEENS	Business Phone No:	2124602808
Mailing Street 1:	4 IRVING PLACE RM 828		

Manifest Data 1996

Manifest No: NYB8414847
Sequence No: 01
Generator RCRA ID No: NYP004001855
Generator Shipped Date: 12/05/1996
TSD RCRA ID No: NYD980593636
TSD Received Date: 12/06/1996
Transporter 1 RCRA ID No: NYD006982359
Transporter 1 State ID: SM1563
Transporter 1 Received Date: 12/05/1996
Transporter 2 RCRA ID No:
Transporter 2 State ID:
Transporter 2 Received Date:
Number of Containers 1: 001
Type of Container 1: TT-Cargo tank (tank trucks)
Quantity of Waste 1: 00500
Units of Quantity 1: G-Gallons (liquids only)
Specific Gravity 1: 01.00
Handling Method 1: T-Chemical, physical, or biological treatment

Waste Code 1 1: B003
 Waste Code 2 1:
 Waste Code 3 1:
 Waste Code 4 1:
 Waste Code 5 1:
 Number of Containers 2:
 Type of Container 2:
 Quantity of Waste 2:
 Units of Quantity 2:
 Specific Gravity 2:
 Handling Method 2:
 Waste Code 1 2:
 Waste Code 2 2:
 Waste Code 3 2:
 Waste Code 4 2:
 Waste Code 5 2:
 Number of Containers 3:
 Type of Container 3:
 Quantity of Waste 3:
 Units of Quantity 3:
 Specific Gravity 3:
 Handling Method 3:
 Waste Code 1 3:
 Waste Code 2 3:
 Waste Code 3 3:
 Waste Code 4 3:
 Waste Code 5 3:
 Number of Containers 4:
 Type of Container 4:
 Quantity of Waste 4:
 Units of Quantity 4:
 Specific Gravity 4:
 Handling Method 4:
 Waste Code 1 4:
 Waste Code 2 4:
 Waste Code 3 4:
 Waste Code 4 4:
 Waste Code 5 4:

Site: BELL ATLANTIC-NY
 BEDFORD AVE BET AVE U GRAVES NECK RD BROOKLYN NY

NY MANIFEST

RCRA ID:	NYP000936260	Mailing Street 2:	
Handler Name:	BELL ATLANTIC-NY	Mailing City:	
Contact Name:		Mailing State:	
Location State:	NY	Mailing Zip:	
Location Zip Ext:		Mailing Zip Extension:	
Location Country:	USA	Mailing Country:	
Location County:	KINGS	Business Phone No:	
Mailing Street 1:			

Site: 207815; BEDFORD AVE; TM-1210
 BEDFORD AVE; TM-1210 C/O BEDFORD AVE 17' N/O CHURCH AVE NY

NY SPILLS

Spill No:	0890205	Spill Date:	2007-08-31 09:45:00
Site ID:	399293	Rcvd Date:	2007-11-16 00:00:00
DER Facility ID:	348543	CAC Date:	
CID:		Insp Date:	
Program Type:	ER	Close Date:	2008-02-12 04:07:00
SWIS Code:	2401	Create Date:	2008-06-12 11:18:00
Contribute Factor:	Unknown	Update Date:	2008-06-12 11:17:47.243000000
Water Body:		DEC Region:	2
Source:	Commercial/Industrial	Lead DEC:	Unassigned
Class:	D4	Reported by:	Responsible Party
Meets Std:		Referred to:	
Penalty:		County:	Kings
REM Phase:	0	Latitude:	40.666161000
After Hours:		Longitude:	-73.956700000
UST Trust:			

Caller Remark:

DEC Remark:

Spiller Information

Spiller Name: ERT DESK
Spiller Company: CON EDISON
Spiller Address: 5030 BROADWAY
Spiller City: New York
Spiller State: NY

Spiller Zip: 001
Spiller Country: ERT DESK
Contact Name: (212) 580-8383
Contact Phone:
Contact Ext:

Material Information

OP Unit ID: 1156159
OU: 01
Material ID: 2147038
Material Code: 0066A
Material Name: unknown petroleum
CAS No:
Material Family: Petroleum
Quantity: .13
Units: G
Recovered:
Med Soil: No

Med Air: No
Med Ind Air: No
Med GW: No
Med SW: No
Med DW: No
Med Sewer: No
Med Surf: No
Med Subway: No
Med Utility: Yes
Oxygenate:

Site: VAULT #VS849
BEDFORD AVE SO. OF NASSAU AVE BROOKLYN NY

NY SPILLS

Spill No: 0509415
Site ID: 355172
DER Facility ID: 305168
CID: 71
Program Type: ER
SWIS Code: 2401
Contribute Factor: Equipment Failure
Water Body:
Source: Commercial/Industrial
Class: C4
Meets Std: False
Penalty: False
REM Phase: 0
After Hours: True
UST Trust: False
Caller Remark:

Spill Date: 2005-11-03 04:10:00
Rcvd Date: 2005-11-05 16:50:00
CAC Date:
Insp Date:
Close Date: 2007-05-03 00:00:00
Create Date: 2005-11-07 09:53:00
Update Date: 2007-05-03 09:41:30.903000000
DEC Region: 2
Lead DEC: GDBREEN
Reported by: Responsible Party
Referred to:
County: Kings
Latitude:
Longitude:

"1 GAL ON 500 GAL WATER. CONTAINED IN VAULT. CON ED REF #161776"

DEC Remark:

"05/03/07 - See e-docs for Con Ed report detailing cleanup and closure. 161776. 11/3/05 0410HRS D.SALVENSEN #07099 FOD REPORTS WHILE PLACING GROUND IN VS849 FEEDER 6B52.FOUND APPROX 1-GALLON OF UNKNOWN OIL ON 500 GALLONS OF WAETR. IT APPEARS TO BE CONTAINED AT THIS TIME NO SEWERS OR WATERWAYS AFFECTED.NO FIRE OR SMOKE OR PRIVATE PROPERTY INVOLVED.1-SAMPLE TAKEN ON 72HR DEC PROGRAM.ENVIR TAG#50776.CLEANUP PENDING TEST RESULT.CHAIN CUSTODY#DD11643. ACC#C7160. G DONATONE UPDATE 03-NOV-2005 12:29 HRS. LSN-05-11597-001 MATRIX : WATER GRAB. < 1. PPM C.HOGAN 07511 UPDATE 11/3/05 23:30 HRS AS PER FCR C. MONTANA BQE COULD NOT PRESSURE TEST UNIT DUE TO BEING COMPLETELY SUBMERGED IN WATER. A MEET WITH BQE AND ENV OPS WILL BE REQUIRED. J ANDERSON 11/04/2005 13:45 HRS. -- J. HOWE OF BROOKLYN ENV OPS REPORTS DOUBLE WASHED STRUCTURE WITH BIOGEN 760 AND NO SUMP FOUND. THIS WAS PRELIMINARY CLEANUP AND ENV STOP TAG REMAINS IN PLACE PENDING PRESSURE TEST. W.W. #17344 UPDATE 05-NOV-2005 04:37 HRS. AS PER EMERGENCY CONTROL SHIFT MANAGER S.MAIKISCH: DUE TO THE UNAVAILABILITY OF A NETWORK CREW TO PRESSURE TEST UNIT TODAY & THE NEW YORK MARATHON TOMORROW MAKING ACCESS NEXT TO IMPOSABLE, INCIDENT# 161776 WILL NOT BE MEETING THE 72HR CLOCK AND WILL BE RECLASSIFIED AS SPILL OIL UNKNOWN TYPE. HOGAN.C 07511 "

Spiller Information

Spiller Name: ERT DESK
Spiller Company: CON EDISON

Spiller Zip: 10020
Spiller Country: 001

Spiller Address: 4 IRVING PLACE
Spiller City: NEW YORK
Spiller State: NY

Contact Name: ERT DESK'
Contact Phone: (212) 580-8383
Contact Ext:

Material Information

OP Unit ID: 1112541
OU: 01
Material ID: 2102583
Material Code: 0066A
Material Name: unknown petroleum
CAS No:
Material Family: Petroleum
Quantity: 1.00
Units: G
Recovered: .00
Med Soil: Yes

Med Air: No
Med Ind Air: No
Med GW: No
Med SW: No
Med DW: No
Med Sewer: No
Med Surf: No
Med Subway: No
Med Utility: No
Oxygenate:

Site: **MANHOLE 4803**
BEDFORD AVE NO OF EMPIRE BROOKLYN NY

NY SPILLS

Spill No: 9907781
Site ID: 94453
DER Facility ID: 84562
CID: 371
Program Type: ER
SWIS Code: 2401
Contribute Factor: Unknown
Water Body:
Source: Commercial/Industrial
Class: C4
Meets Std: False
Penalty: False
REM Phase: 0
After Hours: True
UST Trust: False
Caller Remark:

Spill Date: 1999-09-27 20:10:00
Rcvd Date: 1999-09-27 21:02:00
CAC Date:
Insp Date:
Close Date: 2003-06-17 00:00:00
Create Date: 1999-09-27 00:00:00
Update Date: 2003-06-26 00:00:00
DEC Region: 2
Lead DEC: JHOCONNE
Reported by: Affected Persons
Referred to:
County: Kings
Latitude: 40.583249994
Longitude: -73.952500000

DEC Remark:

Spiller Information

Spiller Name:
Spiller Company: UNKNOWN
Spiller Address:
Spiller City:
Spiller State: NY

Spiller Zip:
Spiller Country: 999
Contact Name:
Contact Phone:
Contact Ext:

Material Information

OP Unit ID: 1086459
OU: 01
Material ID: 300466
Material Code: 0066A
Material Name: unknown petroleum
CAS No:
Material Family: Petroleum
Quantity: 1.00
Units: G
Recovered: .00
Med Soil: Yes

Med Air: No
Med Ind Air: No
Med GW: No
Med SW: No
Med DW: No
Med Sewer: No
Med Surf: No
Med Subway: No
Med Utility: No
Oxygenate:

Site: **208115; BEDFORD AVE; M3434**
BEDFORD AVE; M3434 E/S BEDFORD AVE 200' S/O ALBEMARLE RD NY

NY SPILLS

Spill No: 0890222

Spill Date: 2007-09-18 13:00:00

Site ID: 399310
DER Facility ID: 348542
CID:
Program Type: ER
SWIS Code: 2401
Contribute Factor: Unknown
Water Body:
Source: Commercial/Industrial
Class: D4
Meets Std:
Penalty:
REM Phase: 0
After Hours:
UST Trust:
Caller Remark:

Rcvd Date: 2007-11-16 00:00:00
CAC Date:
Insp Date:
Close Date: 2007-10-26 11:15:00
Create Date: 2008-06-12 11:18:00
Update Date: 2008-06-12 11:17:47.243000000
DEC Region: 2
Lead DEC: Unassigned
Reported by: Responsible Party
Referred to:
County: Kings
Latitude: 40.666161000
Longitude: -73.956700000

DEC Remark:

Spiller Information

Spiller Name: ERT DESK
Spiller Company: CON EDISON
Spiller Address: 5030 BROADWAY
Spiller City: New York
Spiller State: NY

Spiller Zip:
Spiller Country: 001
Contact Name: ERT DESK
Contact Phone: (212) 580-8383
Contact Ext:

Material Information

OP Unit ID: 1156176
OU: 01
Material ID: 2147055
Material Code: 0066A
Material Name: unknown petroleum
CAS No:
Material Family: Petroleum
Quantity: .25
Units: G
Recovered:
Med Soil: No

Med Air: No
Med Ind Air: No
Med GW: No
Med SW: No
Med DW: No
Med Sewer: No
Med Surf: No
Med Subway: No
Med Utility: Yes
Oxygenate:

Site: 215348; BEDFORD AVENUE AND E 120TH STREET
BEDFORD AVENUE AND E 120TH STREET NEW YORK NY

NY SPILLS

Spill No: 0913993
Site ID: 433039
DER Facility ID: 387051
CID:
Program Type: ER
SWIS Code: 2401
Contribute Factor: Unknown
Water Body:
Source: Commercial/Industrial
Class: D4
Meets Std:
Penalty:
REM Phase: 0
After Hours:
UST Trust:
Caller Remark:

Spill Date: 2009-01-28 12:30:00
Rcvd Date: 2009-03-30 00:00:00
CAC Date:
Insp Date:
Close Date: 2009-02-19 05:25:00
Create Date: 2010-04-16 14:52:00
Update Date: 2010-04-16 14:51:43.133000000
DEC Region: 2
Lead DEC: DMPOKRZY
Reported by: Responsible Party
Referred to:
County: Kings
Latitude:
Longitude:

""

DEC Remark:

""

Spiller Information

Spiller Name: ERT DESK
Spiller Company: CON EDISON
Spiller Address: 5030 BROADWAY
Spiller City: New York
Spiller State: NY

Spiller Zip:
Spiller Country: 001
Contact Name: ERT DESK
Contact Phone: (212) 580-8383
Contact Ext:

Material Information

OP Unit ID: 1183950
OU: 01
Material ID: 2178267
Material Code: 0066A
Material Name: unknown petroleum
CAS No:
Material Family: Petroleum
Quantity: 1.00
Units: G
Recovered:
Med Soil: No

Med Air: No
Med Ind Air: No
Med GW: No
Med SW: No
Med DW: No
Med Sewer: No
Med Surf: No
Med Subway: No
Med Utility: Yes
Oxygenate:

Site: **MAN HOLE 61719**
BEDFORD AVE - AVE Z BROOKLYN NY

NY SPILLS

Spill No: 0310697
Site ID: 279852
DER Facility ID: 227211
CID: 41
Program Type: ER
SWIS Code: 2401
Contribute Factor: Equipment Failure
Water Body:
Source: Unknown
Class: C4
Meets Std: False
Penalty: False
REM Phase: 0
After Hours: True
UST Trust: False
Caller Remark:

Spill Date: 2003-12-16 09:24:00
Rcvd Date: 2003-12-16 20:15:00
CAC Date:
Insp Date:
Close Date: 2005-06-30 00:00:00
Create Date: 2003-12-16 00:00:00
Update Date: 2005-06-30 12:14:13.950000000
DEC Region: 2
Lead DEC: SKARAKHA
Reported by: Local Agency
Referred to:
County: Kings
Latitude: 40.583249994
Longitude: -73.952500000

DEC Remark:

Spiller Information

Spiller Name:
Spiller Company:
Spiller Address:
Spiller City: ***Update***
Spiller State: ZZ

Spiller Zip:
Spiller Country: 001
Contact Name: RON ELLIOTT
Contact Phone: (212) 580-6763
Contact Ext:

Material Information

OP Unit ID: 878362
OU: 01
Material ID: 499545
Material Code: 0541A
Material Name: dielectric fluid
CAS No:
Material Family: Petroleum
Quantity: 1.00
Units: L
Recovered: .00
Med Soil: No

Med Air: No
Med Ind Air: No
Med GW: No
Med SW: No
Med DW: No
Med Sewer: Yes
Med Surf: No
Med Subway: No
Med Utility: No
Oxygenate:

Site: MANHOLE 646
BEDFORD AVE BROOKLYN NY

NY SPILLS

Spill No: 0402290
Site ID: 59754
DER Facility ID: 58443
CID: 403
Program Type: ER
SWIS Code: 2401
Contribute Factor: Equipment Failure
Water Body:
Source: Unknown
Class: C4
Meets Std: False
Penalty: False
REM Phase: 0
After Hours: False
UST Trust: False
Caller Remark:

Spill Date: 2004-06-01 12:40:00
Rcvd Date: 2004-06-01 13:19:00
CAC Date:
Insp Date:
Close Date: 2004-09-14 00:00:00
Create Date: 2004-06-01 00:00:00
Update Date: 2004-09-14 00:00:00
DEC Region: 2
Lead DEC: SKARAKHA
Reported by: Other
County: Kings
Latitude: 40.583249994
Longitude: -73.952500000

DEC Remark:

Spiller Information

Spiller Name: ERT DESK
Spiller Company: MANHOLE 646
Spiller Address: BEDFORD AVE
Spiller City: BROOKLYN
Spiller State: NY

Spiller Zip:
Spiller Country: 001
Contact Name: ERT DESK
Contact Phone: (212) 580-8383
Contact Ext:

Material Information

OP Unit ID: 886040
OU: 01
Material ID: 489916
Material Code: 0020A
Material Name: transformer oil
CAS No:
Material Family: Petroleum
Quantity: 25.00
Units: G
Recovered: .00
Med Soil: Yes

Med Air: No
Med Ind Air: No
Med GW: No
Med SW: No
Med DW: No
Med Sewer: No
Med Surf: No
Med Subway: No
Med Utility: No
Oxygenate:

Site: A & P BROADWAY
A & P BROADWAY ELMHURST NY

NY SPILLS

Spill No: 7901572
Site ID: 166761
DER Facility ID: 140509
CID:
Program Type: ER
SWIS Code: 4101
Contribute Factor: Unknown
Water Body:
Source: Unknown
Class:
Meets Std: True
Penalty: False
REM Phase: 0
After Hours: True
UST Trust: False
Caller Remark:

Spill Date:
Rcvd Date: 1979-04-01 00:00:00
CAC Date: 1984-02-14 00:00:00
Insp Date:
Close Date: 1988-07-31 00:00:00
Create Date: 1988-10-06 00:00:00
Update Date: 1995-03-10 00:00:00
DEC Region: 2
Lead DEC: UNASSIGNED
Reported by: Other
Referred to:
County: Queens
Latitude:
Longitude:

DEC Remark:

Spiller Information

Spiller Name:
Spiller Company:
Spiller Address:
Spiller City: ***Update***
Spiller State: ZZ

Spiller Zip:
Spiller Country: 001
Contact Name:
Contact Phone:
Contact Ext:

Material Information

OP Unit ID: 892538
OU: 01
Material ID: 483455
Material Code: 0064A
Material Name: unknown material
CAS No:
Material Family: Other
Quantity: .00
Units:
Recovered: .00
Med Soil: Yes

Med Air: No
Med Ind Air: No
Med GW: No
Med SW: No
Med DW: No
Med Sewer: No
Med Surf: No
Med Subway: No
Med Utility: No
Oxygenate:

Site: 207561; 57 ST
57 ST M-3525 W/S 57 ST 40' S/O BROADWAY NY

NY SPILLS

Spill No: 0890185
Site ID: 399273
DER Facility ID: 348501
CID:
Program Type: ER
SWIS Code: 4101
Contribute Factor: Unknown
Water Body:
Source: Commercial/Industrial
Class: D4
Meets Std:
Penalty:
REM Phase: 0
After Hours:
UST Trust:
Caller Remark:
DEC Remark:

Spill Date: 2007-08-14 13:00:00
Rcvd Date: 2007-11-16 00:00:00
CAC Date:
Insp Date:
Close Date: 2007-08-19 19:55:00
Create Date: 2008-06-12 11:18:00
Update Date: 2008-06-12 11:17:47.243000000
DEC Region: 2
Lead DEC: Unassigned
Reported by: Responsible Party
Referred to:
County: Queens
Latitude: 40.741559000
Longitude: -73.952112000

Spiller Information

Spiller Name: ERT DESK
Spiller Company: CON EDISON
Spiller Address: 5030 BROADWAY
Spiller City: New York
Spiller State: NY

Spiller Zip:
Spiller Country: 001
Contact Name: ERT DESK
Contact Phone: (212) 580-8383
Contact Ext:

Material Information

OP Unit ID: 1156139
OU: 01
Material ID: 2147018
Material Code: 0066A
Material Name: unknown petroleum
CAS No:
Material Family: Petroleum
Quantity: .13
Units: G
Recovered:
Med Soil: No

Med Air: No
Med Ind Air: No
Med GW: No
Med SW: No
Med DW: No
Med Sewer: No
Med Surf: No
Med Subway: No
Med Utility: Yes
Oxygenate:

Site: 41ST ST SOUTH OF BROADWAY
41ST ST SOUTH OF BROADWAY ASTORIA NY

NY SPILLS

Spill No:	9700156	Spill Date:	1997-04-03 11:54:00
Site ID:	325888	Rcvd Date:	1997-04-03 12:45:00
DER Facility ID:	262517	CAC Date:	
CID:	322	Insp Date:	
Program Type:	ER	Close Date:	1997-04-03 00:00:00
SWIS Code:	4101	Create Date:	1997-04-03 00:00:00
Contribute Factor:	Unknown	Update Date:	2004-07-02 00:00:00
Water Body:		DEC Region:	2
Source:	Commercial Vehicle	Lead DEC:	MCTIBBE
Class:	C4	Reported by:	Other
Meets Std:	False	Referred to:	
Penalty:	False	County:	Queens
REM Phase:	0	Latitude:	40.769380994
After Hours:	False	Longitude:	-73.908921000
UST Trust:	False		
Caller Remark:			

DEC Remark:

Spiller Information

Spiller Name:	BILL HAMMOND	Spiller Zip:	
Spiller Company:	NYNEX	Spiller Country:	001
Spiller Address:		Contact Name:	
Spiller City:		Contact Phone:	
Spiller State:	ZZ	Contact Ext:	

Material Information

OP Unit ID:	1046596	Med Air:	No
OU:	01	Med Ind Air:	No
Material ID:	336767	Med GW:	No
Material Code:	0009	Med SW:	No
Material Name:	gasoline	Med DW:	No
CAS No:		Med Sewer:	No
Material Family:	Petroleum	Med Surf:	No
Quantity:	1.00	Med Subway:	No
Units:	G	Med Utility:	No
Recovered:	1.00	Oxygenate:	
Med Soil:	Yes		

Site: FALSE ALARM LTD
168 N. 14TH ST/ 93-101 N. 13TH ST/ 29-43 WYTHE AVE BROOKLYN NY

NY SPILLS

Spill No:	0809769	Spill Date:	2008-12-01 15:24:00
Site ID:	407262	Rcvd Date:	2008-12-01 15:23:00
DER Facility ID:	356507	CAC Date:	
CID:		Insp Date:	
Program Type:	ER	Close Date:	2008-12-04 00:00:00
SWIS Code:	2401	Create Date:	2008-12-01 15:28:00
Contribute Factor:	Other	Update Date:	2008-12-04 13:46:36.520000000
Water Body:		DEC Region:	2
Source:	Private Dwelling	Lead DEC:	jbvought
Class:	C4	Reported by:	Other
Meets Std:	False	Referred to:	
Penalty:	False	County:	Kings
REM Phase:	0	Latitude:	
After Hours:	False	Longitude:	
UST Trust:	False		
Caller Remark:			

"CALLER STATES THAT THERE WAS A TANK ABANDONMENT 03/19/2004. CALLER HAS TEST RESULTS INDICATING SOIL CONTAMINATION."

DEC Remark:

"Sangesland spoke to Steve Saltzman. A tank was pulled at the site 4 years ago and the report from the consultant said the owner should call into the DEC for a spill number. The owner never read the report and didn't call in a spill. Now the building is being refinanced and the bank read the report and is now asking for a copy of a closure letter. Owner needs to submit the report they have and DEC will determine if additional work is required. 12/3/08-Vought-Left message for Ken Saltzman to return call to DEC with more info. Vought received callback from Steve Saltzman and tank was abandoned in 2004 (possibly fuel oil UST) and SVOCs detected in sample analyticals. Saltzman will return call to Vought with fax number. Consultant that performed work was Hydro Tech. As per Saltzman, CSL sent to: Mr. Jay Weitzman False Alarm Limited 816 Avenue I Brooklyn, NY 11230 Fax: (732) 382-2270 12/3/08-Vought-Received email copy of Hydro Tech report dated 4/8/04. Report entitled Tank Abandonment . Tank was a 3000-gallon #2 fuel oil UST located in the western interior portion of the onsite building. Tank was abandoned in place via inert foam. GPR survey performed and four soil probes were performed. Soil borings samples at 2 foot intervals down to groundwater at 13'bg. No visual or olfactory evidence of petroleum contamination. Four soil samples analyzed via 8260/8270 show no TAGM 4046 Required Soil Cleanup Objective exceedences other than PAH exceedences attributable to fill material. Vought called and left message for Saltzman to return call to DEC with future use of property including possible redevelopment and requirement of installation of vapor barrier and SSDS. 12/4/08-Vought-Received phone message from Steve Saltzman that property is not being sold but is rather being refinanced and as such property use and foundation will not change and hence vapor barrier and SSDS not required. Spill closed and NFA sent to above address. "

Spiller Information

Spiller Name:	KEN SALTZMAN	Spiller Zip:	
Spiller Company:	FALSE ALARM LTD	Spiller Country:	999
Spiller Address:	168 NORTH 14TH ST	Contact Name:	STEVE SALTZMAN
Spiller City:	BROOKLYN	Contact Phone:	(347) 495-3594
Spiller State:	NY	Contact Ext:	

Material Information

OP Unit ID:	1163814	Med Air:	No
OU:	01	Med Ind Air:	No
Material ID:	2155156	Med GW:	No
Material Code:	0066A	Med SW:	No
Material Name:	unknown petroleum	Med DW:	No
CAS No:		Med Sewer:	No
Material Family:	Petroleum	Med Surf:	No
Quantity:		Med Subway:	No
Units:	G	Med Utility:	No
Recovered:		Oxygenate:	
Med Soil:	Yes		

Site: Spill Number 0104048
102 ST & BROADWAY QUEENS NY

NY SPILLS

Spill No:	0104048	Spill Date:	2001-07-16 21:28:00
Site ID:	116354	Rcvd Date:	2001-07-16 21:45:00
DER Facility ID:	101234	CAC Date:	
CID:	322	Insp Date:	
Program Type:	ER	Close Date:	2001-07-17 00:00:00
SWIS Code:	4101	Create Date:	2001-07-16 00:00:00
Contribute Factor:	Deliberate	Update Date:	2001-07-17 00:00:00
Water Body:	HOWARD BEACH CANAL	DEC Region:	2
Source:	Private Dwelling	Lead DEC:	JMKRIMGO
Class:	D4	Reported by:	Local Agency
Meets Std:	False	Referred to:	
Penalty:	False	County:	Queens
REM Phase:	0	Latitude:	42.915148470
After Hours:	True	Longitude:	-78.769994850
UST Trust:	False		
Caller Remark:			

DEC Remark:

Spiller Information

Spiller Name:		Spiller Zip:	
Spiller Company:	HOUSE IN THE AREA OF	Spiller Country:	001
Spiller Address:	102 ST & BROADWAY	Contact Name:	
Spiller City:	QUEENS	Contact Phone:	
Spiller State:	NY	Contact Ext:	

Material Information

OP Unit ID: 840667
OU: 01
Material ID: 555607
Material Code: 0062A
Material Name: raw sewage
CAS No:
Material Family: Other
Quantity: .00
Units: G
Recovered: .00
Med Soil: No

Med Air: No
Med Ind Air: No
Med GW: No
Med SW: Yes
Med DW: No
Med Sewer: No
Med Surf: No
Med Subway: No
Med Utility: No
Oxygenate:

Site: 209741; WYTHE AVE; M-4848
WYTHE AVE; M-4848 N/W/C WYTHE AVE & N 10 ST NY

NY SPILLS

Spill No: 0890353
Site ID: 399441
DER Facility ID: 348916
CID:
Program Type: ER
SWIS Code: 2401
Contribute Factor: Unknown
Water Body:
Source: Commercial/Industrial
Class: D4
Meets Std:
Penalty:
REM Phase: 0
After Hours:
UST Trust:
Caller Remark:

Spill Date: 2008-01-31 10:30:00
Rcvd Date: 2008-04-11 00:00:00
CAC Date:
Insp Date:
Close Date: 2008-02-10 16:56:00
Create Date: 2008-06-12 11:18:00
Update Date: 2008-06-12 11:17:47.243000000
DEC Region: 2
Lead DEC: Unassigned
Reported by: Responsible Party
Referred to:
County: Kings
Latitude: 40.703611000
Longitude: -73.964973000

DEC Remark:

Spiller Information

Spiller Name: ERT DESK
Spiller Company: CON EDISON
Spiller Address: 5030 BROADWAY
Spiller City: New York
Spiller State: NY

Spiller Zip:
Spiller Country: 001
Contact Name: ERT DESK
Contact Phone: (212) 580-8383
Contact Ext:

Material Information

OP Unit ID: 1156307
OU: 01
Material ID: 2147186
Material Code: 0066A
Material Name: unknown petroleum
CAS No:
Material Family: Petroleum
Quantity: 1.00
Units: G
Recovered:
Med Soil: No

Med Air: No
Med Ind Air: No
Med GW: No
Med SW: No
Med DW: No
Med Sewer: No
Med Surf: No
Med Subway: No
Med Utility: Yes
Oxygenate:

Site: 209267; WYTHE AVE
WYTHE AVE M35 - E/INT WYTHE AVE & DIVISION AVE NY

NY SPILLS

Spill No: 0890333
Site ID: 399421
DER Facility ID: 348915
CID:

Spill Date: 2007-12-28 12:00:00
Rcvd Date: 2008-01-16 00:00:00
CAC Date:
Insp Date:

Program Type: ER
SWIS Code: 2401
Contribute Factor: Unknown
Water Body:
Source: Commercial/Industrial
Class: D4
Meets Std:
Penalty:
REM Phase: 0
After Hours:
UST Trust:
DEC Remark:

Close Date: 2008-01-23 10:53:00
Create Date: 2008-06-12 11:18:00
Update Date: 2008-06-12 11:17:47.243000000
DEC Region: 2
Lead DEC: Unassigned
Reported by: Responsible Party
Referred to:
County: Kings
Latitude: 40.703611000
Longitude: -73.964973000

Caller Remark:

Spiller Information

Spiller Name: ERT DESK
Spiller Company: CON EDISON
Spiller Address: 5030 BROADWAY
Spiller City: New York
Spiller State: NY

Spiller Zip:
Spiller Country: 001
Contact Name: ERT DESK
Contact Phone: (212) 580-8383
Contact Ext:

Material Information

OP Unit ID: 1156287
OU: 01
Material ID: 2147166
Material Code: 0066A
Material Name: unknown petroleum
CAS No:
Material Family: Petroleum
Quantity: .13
Units: G
Recovered:
Med Soil: No

Med Air: No
Med Ind Air: No
Med GW: No
Med SW: No
Med DW: No
Med Sewer: No
Med Surf: No
Med Subway: No
Med Utility: Yes
Oxygenate:

Site: **MANHOLE 64824**
WYTHE AVENUE BROOKLYN NY

NY SPILLS

Spill No: 9903609
Site ID: 61916
DER Facility ID: 60079
CID: 204
Program Type: ER
SWIS Code: 2401
Contribute Factor: Unknown
Water Body:
Source: Unknown
Class: C4
Meets Std: False
Penalty: False
REM Phase: 0
After Hours: False
UST Trust: False
Caller Remark:

Spill Date: 1999-06-29 10:35:00
Rcvd Date: 1999-06-29 11:17:00
CAC Date:
Insp Date:
Close Date: 2004-01-30 00:00:00
Create Date: 1999-06-29 00:00:00
Update Date: 2004-01-30 00:00:00
DEC Region: 2
Lead DEC: JHOCONNE
Reported by: Local Agency
Referred to:
County: Kings
Latitude: 40.711700994
Longitude: -73.966319000

DEC Remark:

Spiller Information

Spiller Name:
Spiller Company: UNKNOWN
Spiller Address:
Spiller City:
Spiller State: NY

Spiller Zip:
Spiller Country: 999
Contact Name: STEPHEN CRIBBEN
Contact Phone: (212) 580-6763
Contact Ext:

Material Information

OP Unit ID:	1078200	Med Air:	No
OU:	01	Med Ind Air:	No
Material ID:	303523	Med GW:	No
Material Code:	0066A	Med SW:	No
Material Name:	unknown petroleum	Med DW:	No
CAS No:		Med Sewer:	No
Material Family:	Petroleum	Med Surf:	No
Quantity:	1.00	Med Subway:	No
Units:	G	Med Utility:	No
Recovered:	.00	Oxygenate:	
Med Soil:	Yes		

Site: MAN HOLE 65528 AND VAULT 3992
SOUTH SIDE OF HAWTHORNE STREET WEST OF BEDFORD AVE BROOKLYN NY

NY SPILLS

Spill No:	1405069	Spill Date:	2014-08-10 17:15:00
Site ID:	498477	Rcvd Date:	2014-08-10 18:07:00
DER Facility ID:	453463	CAC Date:	
CID:		Insp Date:	
Program Type:	ER	Close Date:	2014-10-03 00:00:00
SWIS Code:	2401	Create Date:	2014-08-10 18:10:00
Contribute Factor:	Unknown	Update Date:	2014-10-03 15:57:15.457000000
Water Body:		DEC Region:	2
Source:	Commercial/Industrial	Lead DEC:	RWAUSTIN
Class:	D4	Reported by:	Other
Meets Std:	False	Referred to:	
Penalty:	False	County:	Kings
REM Phase:	0	Latitude:	40.657402000
After Hours:	True	Longitude:	-73.956715000
UST Trust:	False		
Caller Remark:			

"Clean up is pending ERT 212-580-8383"

DEC Remark:

"8/11/14- Ahmed - As per ConEd EMIS Report#237762, FOUND 5 GAL. UNKNOWN OIL ON 100 GAL. WATER. NO SEWER/WATERWAYS AFFECTED. LINE HOLE WATER OVER DUCTS. 10/3/14 - Austin - Actual dielectric fluid discovery was 10 gals atop water, distributed between a service box and vault - Con Ed contained and cleaned up the spill, and removed the leaking cable feeder joint - See document files for further information - Spill closed - end"

Spiller Information

Spiller Name:	EDGER	Spiller Zip:	999
Spiller Company:	CON ED	Spiller Country:	
Spiller Address:	SOUTH SIDE OF HOTHORNE STRET WEST OF BEDFORD AVE	Contact Name:	EDGER
Spiller City:	BROOKLYN	Contact Phone:	(212) 580-6764
Spiller State:	NY	Contact Ext:	

Material Information

OP Unit ID:	1247927	Med Air:	No
OU:	01	Med Ind Air:	No
Material ID:	2249278	Med GW:	No
Material Code:	0063A	Med SW:	No
Material Name:	unknown hazardous material	Med DW:	No
CAS No:		Med Sewer:	No
Material Family:	Hazardous Material	Med Surf:	No
Quantity:	10.00	Med Subway:	No
Units:	G	Med Utility:	No
Recovered:		Oxygenate:	
Med Soil:	No		

Site: ROAD WAY
N7 STREET DRIGGS AVE BEDFORD AVE BROOKLYN NY

NY SPILLS

Spill No:	1305502	Spill Date:	2013-08-21 16:00:00
Site ID:	486069	Rcvd Date:	2013-08-21 16:52:00
DER Facility ID:	441182	CAC Date:	
CID:		Insp Date:	
Program Type:	ER	Close Date:	2014-05-29 00:00:00
SWIS Code:	2401	Create Date:	2013-08-21 16:55:00
Contribute Factor:	Other	Update Date:	2014-05-29 17:06:05.803000000
Water Body:		DEC Region:	2
Source:	Unknown	Lead DEC:	RWAUSTIN
Class:	E5	Reported by:	Other
Meets Std:	False	Referred to:	
Penalty:	False	County:	Kings
REM Phase:	0	Latitude:	40.723604000
After Hours:	True	Longitude:	-73.951400000
UST Trust:	False		
Caller Remark:			

"clean up pending"

DEC Remark:

"5/29/14 - Austin - Minor spill of cooking grease in street - not a pet. spill - Spill closed- end"

Spiller Information

Spiller Name:	VICTOR	Spiller Zip:	
Spiller Company:	DEC	Spiller Country:	999
Spiller Address:	N7 STREET DRIGGS AVE BEDFORD AVE	Contact Name:	VICTOR
Spiller City:	BROOKLYN	Contact Phone:	(917) 769-4005
Spiller State:	NY	Contact Ext:	

Material Information

OP Unit ID:	1235722	Med Air:	No
OU:	01	Med Ind Air:	No
Material ID:	2234993	Med GW:	No
Material Code:	0046A	Med SW:	No
Material Name:	cooking grease	Med DW:	No
CAS No:		Med Sewer:	No
Material Family:	Other	Med Surf:	No
Quantity:	10.00	Med Subway:	No
Units:	G	Med Utility:	No
Recovered:		Oxygenate:	
Med Soil:	No		

Site: MANHOLE #00019 S/O 5TH &
N/W CORNER WYTHE AV BROOKLYN NY

NY SPILLS

Spill No:	0204122	Spill Date:	2002-07-19 09:10:00
Site ID:	178458	Rcvd Date:	2002-07-20 05:29:00
DER Facility ID:	149869	CAC Date:	
CID:	255	Insp Date:	
Program Type:	ER	Close Date:	2002-11-04 00:00:00
SWIS Code:	2401	Create Date:	2002-07-20 00:00:00
Contribute Factor:	Unknown	Update Date:	2002-11-04 00:00:00
Water Body:		DEC Region:	2
Source:	Unknown	Lead DEC:	JHOCONNE
Class:	C4	Reported by:	Affected Persons
Meets Std:	False	Referred to:	
Penalty:	False	County:	Kings
REM Phase:	0	Latitude:	
After Hours:	True	Longitude:	
UST Trust:	False		
Caller Remark:			

DEC Remark:

Spiller Information

Spiller Name:		Spiller Zip:	-
Spiller Company:	UNKNOWN	Spiller Country:	001
Spiller Address:		Contact Name:	ANDREW MORRIS
Spiller City:		Contact Phone:	(212) 580-6763
Spiller State:	ZZ	Contact Ext:	

Material Information

OP Unit ID:	855325	Med Air:	No
OU:	01	Med Ind Air:	No
Material ID:	518379	Med GW:	No
Material Code:	0066A	Med SW:	No
Material Name:	unknown petroleum	Med DW:	No
CAS No:		Med Sewer:	No
Material Family:	Petroleum	Med Surf:	No
Quantity:	1.00	Med Subway:	No
Units:	G	Med Utility:	No
Recovered:	.00	Oxygenate:	
Med Soil:	Yes		

Site: FEEDER LEAK
GRAHAM AVENUE SOUTH OF DRIGGS AVENUE BROOKLYN NY

NY SPILLS

Spill No:	9113333	Spill Date:	1991-07-18 12:00:00
Site ID:	151775	Rcvd Date:	1995-05-04 12:00:00
DER Facility ID:	128911	CAC Date:	
CID:		Insp Date:	
Program Type:	ER	Close Date:	2017-02-27 00:00:00
SWIS Code:	2401	Create Date:	
Contribute Factor:	Equipment Failure	Update Date:	2017-02-27 11:14:51.830000000
Water Body:		DEC Region:	2
Source:	Commercial/Industrial	Lead DEC:	VXBREVDO
Class:	B3	Reported by:	Responsible Party
Meets Std:	False	Referred to:	
Penalty:	False	County:	Kings
REM Phase:	0	Latitude:	40.739044994
After Hours:	False	Longitude:	-73.952585000
UST Trust:	False		
Caller Remark:			

DEC Remark:

Spiller Information

Spiller Name:		Spiller Zip:	
Spiller Company:	CON ED	Spiller Country:	999
Spiller Address:		Contact Name:	
Spiller City:		Contact Phone:	
Spiller State:	NY	Contact Ext:	

Material Information

OP Unit ID:	967060	Med Air:	No
OU:	01	Med Ind Air:	No
Material ID:	414842	Med GW:	No
Material Code:	0541A	Med SW:	No
Material Name:	dielectric fluid	Med DW:	No
CAS No:		Med Sewer:	No
Material Family:	Petroleum	Med Surf:	No
Quantity:	5000.00	Med Subway:	No

Units: G
Recovered: .00
Med Soil: Yes

Med Utility: No
Oxygenate:

Site: ****DRILL** TM 755 **DRILL****
****DRILL** DRIGGS AVE/MANHATTAN AV BROOKLYN NY**

NY SPILLS

Spill No: 0002248
Site ID: 199862
DER Facility ID: 166319
CID: 371
Program Type: ER
SWIS Code: 2401
Contribute Factor: Unknown
Water Body:
Source: Unknown
Class: C4
Meets Std: False
Penalty: False
REM Phase: 0
After Hours: False
UST Trust: False
Caller Remark:

Spill Date: 2000-05-23 10:45:00
Rcvd Date: 2000-05-23 11:43:00
CAC Date:
Insp Date:
Close Date: 2008-03-20 10:32:00
Create Date: 2000-05-23 00:00:00
Update Date: 2008-03-20 10:33:04.193000000
DEC Region: 2
Lead DEC: JHOCONNE
Reported by: Affected Persons
Referred to:
County: Kings
Latitude:
Longitude:

DEC Remark:

Spiller Information

Spiller Name:
Spiller Company: UNKNOWN
Spiller Address:
Spiller City:
Spiller State: NY

Spiller Zip:
Spiller Country: 999
Contact Name:
Contact Phone:
Contact Ext:

Material Information

OP Unit ID: 824167
OU: 01
Material ID: 550616
Material Code: 0066A
Material Name: unknown petroleum
CAS No:
Material Family: Petroleum
Quantity: .00
Units: G
Recovered: .00
Med Soil: Yes

Med Air: No
Med Ind Air: No
Med GW: No
Med SW: No
Med DW: No
Med Sewer: No
Med Surf: No
Med Subway: No
Med Utility: No
Oxygenate:

Site: **BROADWAY**
BROADWAY BROOKLYN NY

NY SPILLS

Spill No: 9203804
Site ID: 170782
DER Facility ID: 283032
CID:
Program Type: ER
SWIS Code: 2401
Contribute Factor: Unknown
Water Body: EAST RIVER
Source: Unknown
Class: D4
Meets Std: True
Penalty: False
REM Phase: 0
After Hours: False
UST Trust: False
Caller Remark:

Spill Date: 1992-06-30 16:30:00
Rcvd Date: 1992-07-01 15:55:00
CAC Date: 1992-07-01 00:00:00
Insp Date:
Close Date: 1992-07-01 00:00:00
Create Date: 1992-07-08 00:00:00
Update Date: 2004-09-30 21:28:29.950000000
DEC Region: 2
Lead DEC: KSTANG
Reported by: Citizen
Referred to:
County: Kings
Latitude: 40.700503000
Longitude: -73.941540000

DEC Remark:

Spiller Information

Spiller Name:		Spiller Zip:	
Spiller Company:		Spiller Country:	001
Spiller Address:		Contact Name:	
Spiller City:	***Update***	Contact Phone:	
Spiller State:	ZZ	Contact Ext:	

Material Information

OP Unit ID:	971183	Med Air:	No
OU:	01	Med Ind Air:	No
Material ID:	411579	Med GW:	No
Material Code:	0066A	Med SW:	Yes
Material Name:	unknown petroleum	Med DW:	No
CAS No:		Med Sewer:	No
Material Family:	Petroleum	Med Surf:	No
Quantity:	-1.00	Med Subway:	No
Units:		Med Utility:	No
Recovered:	.00	Oxygenate:	
Med Soil:	No		

Site: SOUTH 10TH ST BETWEEN
BERRY ST & WYTHE AVE BROOKLYN NY

NY SPILLS

Spill No:	9703054	Spill Date:	1997-06-11 09:45:00
Site ID:	274689	Rcvd Date:	1997-06-11 09:46:00
DER Facility ID:	223423	CAC Date:	
CID:	257	Insp Date:	
Program Type:	ER	Close Date:	1997-06-11 00:00:00
SWIS Code:	2401	Create Date:	1997-06-11 00:00:00
Contribute Factor:	Unknown	Update Date:	1997-06-12 00:00:00
Water Body:		DEC Region:	2
Source:	Unknown	Lead DEC:	JMKRIMGO
Class:	C3	Reported by:	Local Agency
Meets Std:	False	Referred to:	
Penalty:	False	County:	Kings
REM Phase:	0	Latitude:	
After Hours:	False	Longitude:	
UST Trust:	False		
Caller Remark:			

DEC Remark:

Spiller Information

Spiller Name:		Spiller Zip:	
Spiller Company:	UNKNOWN	Spiller Country:	999
Spiller Address:		Contact Name:	MR NICK
Spiller City:		Contact Phone:	(212) 788-4045
Spiller State:	NY	Contact Ext:	

Material Information

OP Unit ID:	1045839	Med Air:	No
OU:	01	Med Ind Air:	No
Material ID:	335965	Med GW:	No
Material Code:	0064A	Med SW:	No
Material Name:	unknown material	Med DW:	No
CAS No:		Med Sewer:	No
Material Family:	Other	Med Surf:	No
Quantity:	.00	Med Subway:	No

Units: G
Recovered: .00
Med Soil: Yes

Med Utility: No
Oxygenate:

Site: CON EDISON - MANHOLE 4378
BEDFORD AVE BROOKLYN NY 11211

RCRA LQG

EPA Handler ID: NYP004291738
Land Type Code: P
Land Type Desc: Private
Federal Waste Generator Code: 1
Gen Status Univ Code: LQG
Gen Status Univ Desc: Large Quantity Generator
Importer Activity: No
Mixed Waste Generator: No
Transporter Activity: No
Transfer Facility: No
Recycler Activity: No
Onsite Burner Exemption: No
Furnace Exemption: No
Underground Inject Activity: No
Receives Waste from Offsite: No
TSD Type: -----
TSD Activity: No
Corrective Action Univ: No
Non TSDs where RCRA Corr: No
TSDs Subject to C: No
Institutional Control Indicator: N
Used Oil Transporter:
Used Oil Transfer Facility:
Used Oil Processor:
Used Oil Refiner:
Used Oil Burner:
Used Oil Market Burner:
Used Oil Spec Marketer:
Activity Location: NY
County Code: NY047
County Name: KINGS
Contact Name: DENNIS HUACON
Contact Phone No and Ext: 212-460-2757
Contact Email: HUACOND@CONED.COM
Contact Address: 4 , IRVING PLACE, 15TH FL NE , NEW YORK , NY, 10003 , US
Mailing Address: 4 , IRVING PLACE, 15TH FL NE , NEW YORK , NY, 10003 , US

Owner/Operator Details

Owner/Operator Ind: CO
Name: CONSOLIDATED EDISON COMPANY OF NY, INC.
Street No: 4
Street 1: IRVING PLACE
Street 2:
City: NEW YORK
State: NY
Source Type: B
Country: US
Zip Code: 10003
Phone:
Type: P
Date Became Current: 20130306
Date Ended Current:

Owner/Operator Ind: CP
Name: CONSOLIDATED EDISON COMPANY OF NY, INC.
Street No: 4
Street 1: IRVING PLACE
Street 2:
City: NEW YORK
State: NY
Source Type: B
Country: US
Zip Code: 10003
Phone:
Type: P
Date Became Current: 20130306
Date Ended Current:

NAICS Details

Source Type: B
NAICS Code Owner: HQ
NAICS Code: 221122
NAICS Description: ELECTRIC POWER DISTRIBUTION
NAICS Active Status: Yes
NAICS Cycle: 2002

Hazardous Waste Details

Hazardous Waste Code Owner: HQ
Hazardous Waste Code: D008
Source Type: B
Code Type: D
Waste Code Active Status: Yes
BR Waste Code Active Status: Yes
Waste Code Description: LEAD

Handler Details

Source Type: E
Receive Date: 20130306
Non Notifier:
Acknowledge Flag:
Acknowledge Date:
Accessibility:
Land Type: P
Fed Waste Gen Own: HQ
Fed Waste Gen Cd: 3
Fed Waste Gen Desc: Conditionally Exempt Small Quantity
ST Waste Gen Own: NY
State Waste Gen Cd: S
Short Term Gen: Yes
Importer Activity: No
Mixed Waste Gen: No
Transporter: No
Transfer Facility: No
TSD Activity: No
Recycler Activity: No
Onsite Burn Exempt: No
Furnace Exemption: No
Underground Inject: No
Off Site Receipt: No
Waste Dest Fac: No
Subpart K College: No
Subpart K Hospital: No
Subpart K Non Profit: No
Subpart K Withdraw: No
Include Ntnl Rprt:
Reporting Cycle:
LQHUW: No
Trader Importer:
Trader Exporter:
Slab Importer:
Slab Exporter:
Current Record: No
Location Country: US
State District Owner: NY

Used Oil Transporter: No
UO Transfer Fac: No
Used Oil Processor: No
Used Oil Refiner: No
Used Oil Burner: No
UO Market Burner: No
UO Spec Marketer: No
Current Site Name: CON EDISON MANHOLE: 4378
Location Street No:
Location Street 1: BEDFORD AVE & 12TH ST N SIDE
Location Street 2:
Location City: BROOKLYN
Location State: NY
Location Zip Code: 11211
County Code: NY047
State District: NYSDEC R2
Mailing Street No:
Mailing Street 1:
Mailing Street 2:
Mailing City: NEW YORK
Mailing State: NY
Mailing Zip Code: 10003
Mailing Country: US
Contact First Name: ANTHONY
Contact Middle Initial:
Contact Last Name: SIGNORE
Contact Street No:
Contact Street 1:
Contact Street 2:
Contact City:
Contact State:
Contact Zip:
Contact Country:
Contact Phone: 718-802-3008
Contact Phone Ext:
Contact Fax:
Contact Email Addr:
Contact Title: GENERAL UTILITY WORKER L1-2

Handler Details

Source Type: B
Receive Date: 20140327
Non Notifier:
Acknowledge Flag:
Acknowledge Date:
Accessibility:
Land Type: P
Fed Waste Gen Own: HQ

Used Oil Transporter: No
UO Transfer Fac: No
Used Oil Processor: No
Used Oil Refiner: No
Used Oil Burner: No
UO Market Burner: No
UO Spec Marketer: No
Current Site Name: CON EDISON - MANHOLE 4378

Fed Waste Gen Cd: 1
Fed Waste Gen Desc: Large Quantity Generator
ST Waste Gen Own: NY
State Waste Gen Cd: S
Short Term Gen: No
Importer Activity: No
Mixed Waste Gen: No
Transporter: No
Transfer Facility: No
TSD Activity: No
Recycler Activity: No
Onsite Burn Exempt: No
Furnace Exemption: No
Underground Inject: No
Off Site Receipt: No
Waste Dest Fac: No
Subpart K College: No
Subpart K Hospital: No
Subpart K Non Profit: No
Subpart K Withdraw: No
Include Ntnl Rprt: Y
Reporting Cycle: 2013
LQH UW: No
Trader Importer:
Trader Exporter:
Slab Importer:
Slab Exporter:
Current Record: Yes
Location Country: US
State District Owner: NY

Location Street No:
Location Street 1: BEDFORD AVE
Location Street 2:
Location City: BROOKLYN
Location State: NY
Location Zip Code: 11211
County Code: NY047
State District: NYSDEC R2
Mailing Street No: 4
Mailing Street 1: IRVING PLACE, 15TH FL NE
Mailing Street 2:
Mailing City: NEW YORK
Mailing State: NY
Mailing Zip Code: 10003
Mailing Country: US
Contact First Name: DENNIS
Contact Middle Initial:
Contact Last Name: HUACON
Contact Street No: 4
Contact Street 1: IRVING PLACE, 15TH FL NE
Contact Street 2:
Contact City: NEW YORK
Contact State: NY
Contact Zip: 10003
Contact Country: US
Contact Phone: 212-460-2757
Contact Phone Ext:
Contact Fax: 518-473-8034
Contact Email Addr: HUACOND@CONED.COM
Contact Title: ASSOCIATE SCIENTIST

Handler Details

Source Type: I
Receive Date: 20130406
Non Notifier:
Acknowledge Flag:
Acknowledge Date:
Accessibility:
Land Type: P
Fed Waste Gen Own: HQ
Fed Waste Gen Cd: N
Fed Waste Gen Desc:
ST Waste Gen Own: NY
State Waste Gen Cd: N
Short Term Gen: No
Importer Activity: No
Mixed Waste Gen: No
Transporter: No
Transfer Facility: No
TSD Activity: No
Recycler Activity: No
Onsite Burn Exempt: No
Furnace Exemption: No
Underground Inject: No
Off Site Receipt: No
Waste Dest Fac: No
Subpart K College: No
Subpart K Hospital: No
Subpart K Non Profit: No
Subpart K Withdraw: No
Include Ntnl Rprt:
Reporting Cycle:
LQH UW: No
Trader Importer:
Trader Exporter:
Slab Importer:
Slab Exporter:
Current Record: No
Location Country: US

Used Oil Transporter: No
UO Transfer Fac: No
Used Oil Processor: No
Used Oil Refiner: No
Used Oil Burner: No
UO Market Burner: No
UO Spec Marketer: No
Current Site Name: CON EDISON MANHOLE: 4378
Location Street No:
Location Street 1: BEDFORD AVE & 12TH ST N SIDE
Location Street 2:
Location City: BROOKLYN
Location State: NY
Location Zip Code: 11211
County Code: NY047
State District: NYSDEC R2
Mailing Street No:
Mailing Street 1:
Mailing Street 2:
Mailing City: NEW YORK
Mailing State: NY
Mailing Zip Code: 10003
Mailing Country: US
Contact First Name: ANTHONY
Contact Middle Initial:
Contact Last Name: SIGNORE
Contact Street No:
Contact Street 1:
Contact Street 2:
Contact City:
Contact State:
Contact Zip:
Contact Country:
Contact Phone: 718-802-3008
Contact Phone Ext:
Contact Fax:
Contact Email Addr:

Site: CON EDISON - MANHOLE 12426
DRIGGS AVE BROOKLYN NY 11211

RCRA LQG

EPA Handler ID: NYP004291316
 Land Type Code: P
 Land Type Desc: Private
 Federal Waste Generator Code: 1
 Gen Status Univ Code: LQG
 Gen Status Univ Desc: Large Quantity Generator
 Importer Activity: No
 Mixed Waste Generator: No
 Transporter Activity: No
 Transfer Facility: No
 Recycler Activity: No
 Onsite Burner Exemption: No
 Furnace Exemption: No
 Underground Inject Activity: No
 Receives Waste from Offsite: No
 TSD Type: -----
 TSD Activity: No
 Corrective Action Univ: No
 Non TSDs where RCRA Corr: No
 TSDs Subject to C: No
 Institutional Control Indicator: N
 Used Oil Transporter:
 Used Oil Transfer Facility:
 Used Oil Processor:
 Used Oil Refiner:
 Used Oil Burner:
 Used Oil Market Burner:
 Used Oil Spec Marketer:
 Activity Location: NY
 County Code: NY047
 County Name: KINGS
 Contact Name: DENNIS HUACON
 Contact Phone No and Ext: 212-460-2757
 Contact Email: HUACOND@CONED.COM
 Contact Address: 4 , IRVING PLACE, 15TH FL NE , NEW YORK , NY, 10003 , US
 Mailing Address: 4 , IRVING PLACE, 15TH FL NE , NEW YORK , NY, 10003 , US

Owner/Operator Details

Owner/Operator Ind:	CP	Country:	US
Name:	CONSOLIDATED EDISON COMPANY OF NY, INC.	Zip Code:	10003
Street No:	4	Phone:	
Street 1:	IRVING PLACE	Type:	P
Street 2:		Date Became Current:	20130305
City:	NEW YORK	Date Ended Current:	
State:	NY		
Source Type:	B		

Owner/Operator Ind:	CO	Country:	US
Name:	CONSOLIDATED EDISON COMPANY OF NY, INC.	Zip Code:	10003
Street No:	4	Phone:	
Street 1:	IRVING PLACE	Type:	P
Street 2:		Date Became Current:	20130305
City:	NEW YORK	Date Ended Current:	
State:	NY		
Source Type:	B		

NAICS Details

Source Type: B
 NAICS Code Owner: HQ

NAICS Code: 221122
NAICS Description: ELECTRIC POWER DISTRIBUTION
NAICS Active Status: Yes
NAICS Cycle: 2002

Hazardous Waste Details

Hazardous Waste Code Owner: HQ
Hazardous Waste Code: D008
Source Type: B
Code Type: D
Waste Code Active Status: Yes
BR Waste Code Active Status: Yes
Waste Code Description: LEAD

Handler Details

Source Type:	I	Used Oil Transporter:	No
Receive Date:	20130405	UO Transfer Fac:	No
Non Notifier:		Used Oil Processor:	No
Acknowledge Flag:		Used Oil Refiner:	No
Acknowledge Date:		Used Oil Burner:	No
Accessibility:		UO Market Burner:	No
Land Type:	P	UO Spec Marketer:	No
Fed Waste Gen Own:	HQ	Current Site Name:	CON EDISON MANHOLE: 4913
Fed Waste Gen Cd:	N	Location Street No:	
Fed Waste Gen Desc:		Location Street 1:	GRAHAM AVE & BAYARD ST W SIDE
ST Waste Gen Own:	NY	Location Street 2:	
State Waste Gen Cd:	N	Location City:	BROOKLYN
Short Term Gen:	No	Location State:	NY
Importer Activity:	No	Location Zip Code:	11211
Mixed Waste Gen:	No	County Code:	NY047
Transporter:	No	State District:	NYSDEC R2
Transfer Facility:	No	Mailing Street No:	
TSD Activity:	No	Mailing Street 1:	
Recycler Activity:	No	Mailing Street 2:	
Onsite Burn Exempt:	No	Mailing City:	NEW YORK
Furnace Exemption:	No	Mailing State:	NY
Underground Inject:	No	Mailing Zip Code:	10003
Off Site Receipt:	No	Mailing Country:	US
Waste Dest Fac:	No	Contact First Name:	ANTHONY
Subpart K College:	No	Contact Middle Initial:	
Subpart K Hospital:	No	Contact Last Name:	SIGNORE
Subpart K Non Profit:	No	Contact Street No:	
Subpart K Withdraw:	No	Contact Street 1:	
Include Ntnl Rprt:		Contact Street 2:	
Reporting Cycle:		Contact City:	
LQHJW:	No	Contact State:	
Trader Importer:		Contact Zip:	
Trader Exporter:		Contact Country:	
Slab Importer:		Contact Phone:	718-802-3008
Slab Exporter:		Contact Phone Ext:	
Current Record:	No	Contact Fax:	
Location Country:	US	Contact Email Addr:	
State District Owner:	NY	Contact Title:	GENERAL UTILITY WORKER L1-2

Handler Details

Source Type:	B	Used Oil Transporter:	No
Receive Date:	20140327	UO Transfer Fac:	No
Non Notifier:		Used Oil Processor:	No
Acknowledge Flag:		Used Oil Refiner:	No
Acknowledge Date:		Used Oil Burner:	No
Accessibility:		UO Market Burner:	No
Land Type:	P	UO Spec Marketer:	No
Fed Waste Gen Own:	HQ	Current Site Name:	CON EDISON - MANHOLE 12426
Fed Waste Gen Cd:	1	Location Street No:	
Fed Waste Gen Desc:	Large Quantity Generator	Location Street 1:	DRIGGS AVE

ST Waste Gen Own: NY
State Waste Gen Cd: S
Short Term Gen: No
Importer Activity: No
Mixed Waste Gen: No
Transporter: No
Transfer Facility: No
TSD Activity: No
Recycler Activity: No
Onsite Burn Exempt: No
Furnace Exemption: No
Underground Inject: No
Off Site Receipt: No
Waste Dest Fac: No
Subpart K College: No
Subpart K Hospital: No
Subpart K Non Profit: No
Subpart K Withdraw: No
Include Ntnl Rprt: Y
Reporting Cycle: 2013
LQHUU: No
Trader Importer:
Trader Exporter:
Slab Importer:
Slab Exporter:
Current Record: Yes
Location Country: US
State District Owner: NY

Location Street 2:
Location City: BROOKLYN
Location State: NY
Location Zip Code: 11211
County Code: NY047
State District: NYSDEC R2
Mailing Street No: 4
Mailing Street 1: IRVING PLACE, 15TH FL NE
Mailing Street 2:
Mailing City: NEW YORK
Mailing State: NY
Mailing Zip Code: 10003
Mailing Country: US
Contact First Name: DENNIS
Contact Middle Initial:
Contact Last Name: HUACON
Contact Street No: 4
Contact Street 1: IRVING PLACE, 15TH FL NE
Contact Street 2:
Contact City: NEW YORK
Contact State: NY
Contact Zip: 10003
Contact Country: US
Contact Phone: 212-460-2757
Contact Phone Ext:
Contact Fax: 518-473-8034
Contact Email Addr: HUACOND@CONED.COM
Contact Title: ASSOCIATE SCIENTIST

Handler Details

Source Type: E
Receive Date: 20130305
Non Notifier:
Acknowledge Flag:
Acknowledge Date:
Accessibility:
Land Type: P
Fed Waste Gen Own: HQ
Fed Waste Gen Cd: 3
Fed Waste Gen Desc: Conditionally Exempt Small Quantity
ST Waste Gen Own: NY
State Waste Gen Cd: S
Short Term Gen: Yes
Importer Activity: No
Mixed Waste Gen: No
Transporter: No
Transfer Facility: No
TSD Activity: No
Recycler Activity: No
Onsite Burn Exempt: No
Furnace Exemption: No
Underground Inject: No
Off Site Receipt: No
Waste Dest Fac: No
Subpart K College: No
Subpart K Hospital: No
Subpart K Non Profit: No
Subpart K Withdraw: No
Include Ntnl Rprt:
Reporting Cycle:
LQHUU: No
Trader Importer:
Trader Exporter:
Slab Importer:
Slab Exporter:
Current Record: No
Location Country: US
State District Owner: NY

Used Oil Transporter: No
UO Transfer Fac: No
Used Oil Processor: No
Used Oil Refiner: No
Used Oil Burner: No
UO Market Burner: No
UO Spec Marketer: No
Current Site Name: CON EDISON MANHOLE: 4913
Location Street No:
Location Street 1: GRAHAM AVE & BAYARD ST W SIDE
Location Street 2:
Location City: BROOKLYN
Location State: NY
Location Zip Code: 11211
County Code: NY047
State District: NYSDEC R2
Mailing Street No:
Mailing Street 1:
Mailing Street 2:
Mailing City: NEW YORK
Mailing State: NY
Mailing Zip Code: 10003
Mailing Country: US
Contact First Name: ANTHONY
Contact Middle Initial:
Contact Last Name: SIGNORE
Contact Street No:
Contact Street 1:
Contact Street 2:
Contact City:
Contact State:
Contact Zip:
Contact Country:
Contact Phone: 718-802-3008
Contact Phone Ext:
Contact Fax:
Contact Email Addr:
Contact Title: GENERAL UTILITY WORKER L1-2

Site: CON EDISON - MANHOLE 59708
NWS BEDFORD AVE N11 BROOKLYN NY 11211

RCRA LQG

EPA Handler ID: NYP004293809
Land Type Code: P
Land Type Desc: Private
Federal Waste Generator Code: 1
Gen Status Univ Code: LQG
Gen Status Univ Desc: Large Quantity Generator
Importer Activity: No
Mixed Waste Generator: No
Transporter Activity: No
Transfer Facility: No
Recycler Activity: No
Onsite Burner Exemption: No
Furnace Exemption: No
Underground Inject Activity: No
Receives Waste from Offsite: No
TSD Type: -----
TSD Activity: No
Corrective Action Univ: No
Non TSDs where RCRA Corr: No
TSDs Subject to C: No
Institutional Control Indicator: N
Used Oil Transporter:
Used Oil Transfer Facility:
Used Oil Processor:
Used Oil Refiner:
Used Oil Burner:
Used Oil Market Burner:
Used Oil Spec Marketer:
Activity Location: NY
County Code: NY047
County Name: KINGS
Contact Name: DENNIS HUACON
Contact Phone No and Ext: 212-460-2757
Contact Email: HUACOND@CONED.COM
Contact Address: 4 , IRVING PLACE, 15TH FL NE , NEW YORK , NY, 10003 , US
Mailing Address: 4 , IRVING PLACE, 15TH FL NE , NEW YORK , NY, 10003 , US

Owner/Operator Details

Owner/Operator Ind:	CP	Country:	US
Name:	CONSOLIDATED EDISON COMPANY OF NY, INC.	Zip Code:	10003
Street No:	4	Phone:	
Street 1:	IRVING PLACE	Type:	P
Street 2:		Date Became Current:	20130315
City:	NEW YORK	Date Ended Current:	
State:	NY		
Source Type:	B		

Owner/Operator Ind:	CO	Country:	US
Name:	CONSOLIDATED EDISON COMPANY OF NY, INC.	Zip Code:	10003
Street No:	4	Phone:	
Street 1:	IRVING PLACE	Type:	P
Street 2:		Date Became Current:	20130315
City:	NEW YORK	Date Ended Current:	
State:	NY		
Source Type:	B		

NAICS Details

Source Type: B
NAICS Code Owner: HQ
NAICS Code: 221122
NAICS Description: ELECTRIC POWER DISTRIBUTION

NAICS Active Status: Yes
NAICS Cycle: 2002

Hazardous Waste Details

Hazardous Waste Code Owner: HQ
Hazardous Waste Code: D008
Source Type: B
Code Type: D
Waste Code Active Status: Yes
BR Waste Code Active Status: Yes
Waste Code Description: LEAD

Handler Details

Source Type: E
Receive Date: 20130315
Non Notifier:
Acknowledge Flag:
Acknowledge Date:
Accessibility:
Land Type: P
Fed Waste Gen Own: HQ
Fed Waste Gen Cd: 3
Fed Waste Gen Desc: Conditionally Exempt Small Quantity
ST Waste Gen Own: NY
State Waste Gen Cd: S
Short Term Gen: Yes
Importer Activity: No
Mixed Waste Gen: No
Transporter: No
Transfer Facility: No
TSD Activity: No
Recycler Activity: No
Onsite Burn Exempt: No
Furnace Exemption: No
Underground Inject: No
Off Site Receipt: No
Waste Dest Fac: No
Subpart K College: No
Subpart K Hospital: No
Subpart K Non Profit: No
Subpart K Withdraw: No
Include Ntnl Rprt:
Reporting Cycle:
LQHUW: No
Trader Importer:
Trader Exporter:
Slab Importer:
Slab Exporter:
Current Record: No
Location Country: US
State District Owner: NY

Used Oil Transporter: No
UO Transfer Fac: No
Used Oil Processor: No
Used Oil Refiner: No
Used Oil Burner: No
UO Market Burner: No
UO Spec Marketer: No
Current Site Name: CON EDISON MANHOLE: 59708
Location Street No:
Location Street 1: 115TH ST & BEDFORD AVE NW COR
Location Street 2:
Location City: BROOKLYN
Location State: NY
Location Zip Code: 11211
County Code: NY047
State District: NYSDEC R2
Mailing Street No:
Mailing Street 1:
Mailing Street 2:
Mailing City: NEW YORK
Mailing State: NY
Mailing Zip Code: 10003
Mailing Country: US
Contact First Name: RAYMOND
Contact Middle Initial:
Contact Last Name: GRAHAM
Contact Street No:
Contact Street 1:
Contact Street 2:
Contact City:
Contact State:
Contact Zip:
Contact Country:
Contact Phone: 718-666-4580
Contact Phone Ext:
Contact Fax:
Contact Email Addr:
Contact Title: OPERATING SUPERVISOR

Handler Details

Source Type: B
Receive Date: 20140327
Non Notifier:
Acknowledge Flag:
Acknowledge Date:
Accessibility:
Land Type: P
Fed Waste Gen Own: HQ
Fed Waste Gen Cd: 1
Fed Waste Gen Desc: Large Quantity Generator
ST Waste Gen Own: NY
State Waste Gen Cd: S

Used Oil Transporter: No
UO Transfer Fac: No
Used Oil Processor: No
Used Oil Refiner: No
Used Oil Burner: No
UO Market Burner: No
UO Spec Marketer: No
Current Site Name: CON EDISON - MANHOLE 59708
Location Street No:
Location Street 1: NWS BEDFORD AVE N11
Location Street 2:
Location City: BROOKLYN

Short Term Gen: No
Importer Activity: No
Mixed Waste Gen: No
Transporter: No
Transfer Facility: No
TSD Activity: No
Recycler Activity: No
Onsite Burn Exempt: No
Furnace Exemption: No
Underground Inject: No
Off Site Receipt: No
Waste Dest Fac: No
Subpart K College: No
Subpart K Hospital: No
Subpart K Non Profit: No
Subpart K Withdraw: No
Include Ntnl Rprt: Y
Reporting Cycle: 2013
LQHUW: No
Trader Importer:
Trader Exporter:
Slab Importer:
Slab Exporter:
Current Record: Yes
Location Country: US
State District Owner: NY

Location State: NY
Location Zip Code: 11211
County Code: NY047
State District: NYSDEC R2
Mailing Street No: 4
Mailing Street 1: IRVING PLACE, 15TH FL NE
Mailing Street 2:
Mailing City: NEW YORK
Mailing State: NY
Mailing Zip Code: 10003
Mailing Country: US
Contact First Name: DENNIS
Contact Middle Initial:
Contact Last Name: HUACON
Contact Street No: 4
Contact Street 1: IRVING PLACE, 15TH FL NE
Contact Street 2:
Contact City: NEW YORK
Contact State: NY
Contact Zip: 10003
Contact Country: US
Contact Phone: 212-460-2757
Contact Phone Ext:
Contact Fax: 401-765-1500
Contact Email Addr: HUACOND@CONED.COM
Contact Title: ASSOCIATE SCIENTIST

Handler Details

Source Type: I
Receive Date: 20130415
Non Notifier:
Acknowledge Flag:
Acknowledge Date:
Accessibility:
Land Type: P
Fed Waste Gen Own: HQ
Fed Waste Gen Cd: N
Fed Waste Gen Desc:
ST Waste Gen Own: NY
State Waste Gen Cd: N
Short Term Gen: No
Importer Activity: No
Mixed Waste Gen: No
Transporter: No
Transfer Facility: No
TSD Activity: No
Recycler Activity: No
Onsite Burn Exempt: No
Furnace Exemption: No
Underground Inject: No
Off Site Receipt: No
Waste Dest Fac: No
Subpart K College: No
Subpart K Hospital: No
Subpart K Non Profit: No
Subpart K Withdraw: No
Include Ntnl Rprt:
Reporting Cycle:
LQHUW: No
Trader Importer:
Trader Exporter:
Slab Importer:
Slab Exporter:
Current Record: No
Location Country: US
State District Owner: NY

Used Oil Transporter: No
UO Transfer Fac: No
Used Oil Processor: No
Used Oil Refiner: No
Used Oil Burner: No
UO Market Burner: No
UO Spec Marketer: No
Current Site Name: CON EDISON MANHOLE: 59708
Location Street No:
Location Street 1: 115TH ST & BEDFORD AVE NW COR
Location Street 2:
Location City: BROOKLYN
Location State: NY
Location Zip Code: 11211
County Code: NY047
State District: NYSDEC R2
Mailing Street No:
Mailing Street 1:
Mailing Street 2:
Mailing City: NEW YORK
Mailing State: NY
Mailing Zip Code: 10003
Mailing Country: US
Contact First Name: RAYMOND
Contact Middle Initial:
Contact Last Name: GRAHAM
Contact Street No:
Contact Street 1:
Contact Street 2:
Contact City:
Contact State:
Contact Zip:
Contact Country:
Contact Phone: 718-666-4580
Contact Phone Ext:
Contact Fax:
Contact Email Addr:
Contact Title: OPERATING SUPERVISOR

Site: CON EDISON - TRANSFORMER MANHOLE 464

[RCRA LQG](#)

687 HEWES ST & KENT AVE BROOKLYN NY 11211

EPA Handler ID: NYP004867727
Land Type Code: P
Land Type Desc: Private
Federal Waste Generator Code: 1
Gen Status Univ Code: LQG
Gen Status Univ Desc: Large Quantity Generator
Importer Activity: No
Mixed Waste Generator: No
Transporter Activity: No
Transfer Facility: No
Recycler Activity: No
Onsite Burner Exemption: No
Furnace Exemption: No
Underground Inject Activity: No
Receives Waste from Offsite: No
TSD Type: -----
TSD Activity: No
Corrective Action Univ: No
Non TSDFs where RCRA Corr: No
TSDFs Subject to C: No
Institutional Control Indicator: N
Used Oil Transporter:
Used Oil Transfer Facility:
Used Oil Processor:
Used Oil Refiner:
Used Oil Burner:
Used Oil Market Burner:
Used Oil Spec Marketer:
Activity Location: NY
County Code: NY047
County Name: KINGS
Contact Name: THERESA BURKARD
Contact Phone No and Ext: 212-460-2262
Contact Email: BURKARDT@CONED.COM
Contact Address: 4 , IRVING PLACE, 15TH FL NE , NEW YORK , NY, 10003 , US
Mailing Address: 4 , IRVING PLACE, 15TH FL NE , NEW YORK , NY, 10003 , US

Owner/Operator Details

Owner/Operator Ind:	CO	Country:	US
Name:	CONSOLIDATED EDISON COMPANY OF NY, INC.	Zip Code:	10003
Street No:	4	Phone:	
Street 1:	IRVING PLACE	Type:	P
Street 2:		Date Became Current:	20151110
City:	NEW YORK	Date Ended Current:	
State:	NY		
Source Type:	B		

Owner/Operator Ind:	CP	Country:	US
Name:	CONSOLIDATED EDISON COMPANY OF NY, INC.	Zip Code:	10003
Street No:	4	Phone:	
Street 1:	IRVING PLACE	Type:	P
Street 2:		Date Became Current:	20151110
City:	NEW YORK	Date Ended Current:	
State:	NY		
Source Type:	B		

NAICS Details

Source Type: B
NAICS Code Owner: HQ
NAICS Code: 221122
NAICS Description: ELECTRIC POWER DISTRIBUTION
NAICS Active Status: Yes
NAICS Cycle: 2002

Hazardous Waste Details

Hazardous Waste Code Owner: HQ
Hazardous Waste Code: D008
Source Type: B
Code Type: D
Waste Code Active Status: Yes
BR Waste Code Active Status: Yes
Waste Code Description: LEAD

Handler Details

Source Type:	B	Used Oil Transporter:	No
Receive Date:	20160226	UO Transfer Fac:	No
Non Notifier:		Used Oil Processor:	No
Acknowledge Flag:		Used Oil Refiner:	No
Acknowledge Date:		Used Oil Burner:	No
Accessibility:		UO Market Burner:	No
Land Type:	P	UO Spec Marketer:	No
Fed Waste Gen Own:	HQ	Current Site Name:	CON EDISON - TRANSFORMER MANHOLE 464
Fed Waste Gen Cd:	1	Location Street No:	687
Fed Waste Gen Desc:	Large Quantity Generator	Location Street 1:	HEWES ST & KENT AVE
ST Waste Gen Own:	NY	Location Street 2:	
State Waste Gen Cd:	1	Location City:	BROOKLYN
Short Term Gen:	No	Location State:	NY
Importer Activity:	No	Location Zip Code:	11211
Mixed Waste Gen:	No	County Code:	NY047
Transporter:	No	State District:	NYSDEC R2
Transfer Facility:	No	Mailing Street No:	4
TSD Activity:	No	Mailing Street 1:	IRVING PLACE, 15TH FL NE
Recycler Activity:	No	Mailing Street 2:	
Onsite Burn Exempt:	No	Mailing City:	NEW YORK
Furnace Exemption:	No	Mailing State:	NY
Underground Inject:	No	Mailing Zip Code:	10003
Off Site Receipt:	No	Mailing Country:	US
Waste Dest Fac:	No	Contact First Name:	THERESA
Subpart K College:	No	Contact Middle Initial:	
Subpart K Hospital:	No	Contact Last Name:	BURKARD
Subpart K Non Profit:	No	Contact Street No:	4
Subpart K Withdraw:	No	Contact Street 1:	IRVING PLACE, 15TH FL NE
Include Ntnl Rprt:	Y	Contact Street 2:	
Reporting Cycle:	2015	Contact City:	NEW YORK
LQHUW:	No	Contact State:	NY
Trader Importer:		Contact Zip:	10003
Trader Exporter:		Contact Country:	US
Slab Importer:		Contact Phone:	212-460-2262
Slab Exporter:		Contact Phone Ext:	
Current Record:	Yes	Contact Fax:	
Location Country:	US	Contact Email Addr:	BURKARDT@CONED.COM
State District Owner:	NY	Contact Title:	ASSOCIATE SCIENTIST

Site: NYSDOT CONTRACT D258425
BQE CONNECTOR RAMP TO WILLIAMSBURG BRG BROOKLYN NY 11211

RCRA NON GEN

EPA Handler ID: NYR000091413
Land Type Code: S
Land Type Desc: State
Federal Waste Generator Code: N
Gen Status Univ Code: N
Gen Status Univ Desc: No Report
Importer Activity: No
Mixed Waste Generator: No
Transporter Activity: No
Transfer Facility: No
Recycler Activity: No
Onsite Burner Exemption: No

Furnace Exemption: No
Underground Inject Activity: No
Receives Waste from Offsite: No
TSD Type: -----
TSD Activity: No
Corrective Action Univ: No
Action has been Imposed: No
Action under 3004 (U)/(V): No
Institutional Control Indicator: N
Used Oil Transporter:
Used Oil Transfer Facility:
Used Oil Processor:
Used Oil Refiner:
Used Oil Burner:
Used Oil Market Burner:
Used Oil Spec Marketer:
Activity Location: NY
County Code: NY047
County Name: KINGS
Contact Name: ATHANASIOS KAROPOULOS
Contact Phone No and Ext: 718-302-3180
Contact Email:
Contact Address: 145 , BORINQUEN PLACE , BROOKLYN , NY, 11211 , US
Mailing Address: 145 , BORINQUEN PLACE , BROOKLYN , NY, 11211 , US

Owner/Operator Details

Owner/Operator Ind: CP	Country: US
Name: NYSDOT	Zip Code: 11101
Street No:	Phone: 718-482-4801
Street 1: 47-40 21ST ST	Type: S
Street 2:	Date Became Current: 20010101
City: LONG ISLAND CITY	Date Ended Current:
State: NY	
Source Type: I	

Owner/Operator Ind: CO	Country: US
Name: NYSDOT	Zip Code: 11101
Street No:	Phone: 718-482-4801
Street 1: 47-40 21ST ST	Type: S
Street 2:	Date Became Current:
City: LONG ISLAND CITY	Date Ended Current:
State: NY	
Source Type: N	

Owner/Operator Ind: CO	Country: US
Name: NYSDOT	Zip Code: 11101
Street No:	Phone: 718-482-4801
Street 1: 47-40 21ST ST	Type: S
Street 2:	Date Became Current: 20010101
City: LONG ISLAND CITY	Date Ended Current:
State: NY	
Source Type: I	

Hazardous Waste Details

Hazardous Waste Code Owner: HQ
Hazardous Waste Code: D000
Source Type: N
Code Type: D
Waste Code Description: DESCRIPTION
Waste Code Active Status: No
BR Waste Code Active Status: No

Hazardous Waste Code Owner: HQ
Hazardous Waste Code: D008
Source Type: N
Code Type: D
Waste Code Description: LEAD

Waste Code Active Status: Yes
BR Waste Code Active Status: Yes

Handler Details

Source Type: N
Receive Date: 20001107
Non Notifier:
Acknowledge Flag:
Acknowledge Date:
Accessibility:
Land Type: S
Fed Waste Gen Own: HQ
Fed Waste Gen Cd: 3
Fed Waste Gen Desc: Conditionally Exempt Small Quantity
ST Waste Gen Own:
State Waste Gen Cd:
Short Term Gen: No
Importer Activity: No
Mixed Waste Gen: No
Transporter: No
Transfer Facility: No
TSD Activity: No
Recycler Activity: No
Onsite Burn Exempt: No
Furnace Exemption: No
Underground Inject: No
Off Site Receipt: No
Waste Dest Fac: No
Subpart K College:
Subpart K Hospital:
Subpart K Non Profit:
Subpart K Withdraw:
Include Ntnl Rprt:
Reporting Cycle:
LQHUU: No
Trader Importer:
Trader Exporter:
Slab Importer:
Slab Exporter:
Current Record: No
Location Country: US
State District Owner: NY

Used Oil Transporter: No
UO Transfer Fac: No
Used Oil Processor: No
Used Oil Refiner: No
Used Oil Burner: No
UO Market Burner: No
UO Spec Marketer: No
Current Site Name: NYS DOT CONTRACT D258425
Location Street No:
Location Street 1: BQE CONNECTOR RAMP TO
Location Street 2: WILLIAMSBURG BRG
Location City: BROOKLYN
Location State: NY
Location Zip Code: 11211
County Code: NY047
State District: NYSDEC R2
Mailing Street No: 145
Mailing Street 1: BORINQUEN PLACE
Mailing Street 2:
Mailing City: BROOKLYN
Mailing State: NY
Mailing Zip Code: 11211
Mailing Country:
Contact First Name: ATHANASIOS
Contact Middle Initial:
Contact Last Name: KAROPOULOS
Contact Street No:
Contact Street 1: 145 BORINQUEN PLACE
Contact Street 2:
Contact City: BROOKLYN
Contact State: NY
Contact Zip: 11211
Contact Country: US
Contact Phone: 718-302-3180
Contact Phone Ext:
Contact Fax:
Contact Email Addr:
Contact Title:

Handler Details

Source Type: I
Receive Date: 20070101
Non Notifier:
Acknowledge Flag:
Acknowledge Date:
Accessibility:
Land Type: S
Fed Waste Gen Own: HQ
Fed Waste Gen Cd: N
Fed Waste Gen Desc:
ST Waste Gen Own: NY
State Waste Gen Cd: S
Short Term Gen: No
Importer Activity: No
Mixed Waste Gen: No
Transporter: No
Transfer Facility: No
TSD Activity: No
Recycler Activity: No
Onsite Burn Exempt: No
Furnace Exemption: No
Underground Inject: No
Off Site Receipt: No

Used Oil Transporter: No
UO Transfer Fac: No
Used Oil Processor: No
Used Oil Refiner: No
Used Oil Burner: No
UO Market Burner: No
UO Spec Marketer: No
Current Site Name: NYS DOT CONTRACT D258425
Location Street No:
Location Street 1: BQE CONNECTOR RAMP TO
Location Street 2: WILLIAMSBURG BRG
Location City: BROOKLYN
Location State: NY
Location Zip Code: 11211
County Code: NY047
State District: NYSDEC R2
Mailing Street No: 145
Mailing Street 1: BORINQUEN PLACE
Mailing Street 2:
Mailing City: BROOKLYN
Mailing State: NY
Mailing Zip Code: 11211
Mailing Country: US

Waste Dest Fac: No
Subpart K College:
Subpart K Hospital:
Subpart K Non Profit:
Subpart K Withdraw:
Include Ntnl Rprt:
Reporting Cycle:
LQHUW: No
Trader Importer:
Trader Exporter:
Slab Importer:
Slab Exporter:
Current Record: Yes
Location Country: US
State District Owner: NY

Contact First Name: ATHANASIOS
Contact Middle Initial:
Contact Last Name: KAROPOULOS
Contact Street No: 145
Contact Street 1: BORINQUEN PLACE
Contact Street 2:
Contact City: BROOKLYN
Contact State: NY
Contact Zip: 11211
Contact Country: US
Contact Phone: 718-302-3180
Contact Phone Ext:
Contact Fax:
Contact Email Addr:
Contact Title:

Handler Details

Source Type: I
Receive Date: 20060101
Non Notifier:
Acknowledge Flag:
Acknowledge Date:
Accessibility:
Land Type: S
Fed Waste Gen Own: HQ
Fed Waste Gen Cd: N
Fed Waste Gen Desc:
ST Waste Gen Own: NY
State Waste Gen Cd: S
Short Term Gen: No
Importer Activity: No
Mixed Waste Gen: No
Transporter: No
Transfer Facility: No
TSD Activity: No
Recycler Activity: No
Onsite Burn Exempt: No
Furnace Exemption: No
Underground Inject: No
Off Site Receipt: No
Waste Dest Fac: No
Subpart K College:
Subpart K Hospital:
Subpart K Non Profit:
Subpart K Withdraw:
Include Ntnl Rprt:
Reporting Cycle:
LQHUW: No
Trader Importer:
Trader Exporter:
Slab Importer:
Slab Exporter:
Current Record: No
Location Country: US
State District Owner: NY

Used Oil Transporter: No
UO Transfer Fac: No
Used Oil Processor: No
Used Oil Refiner: No
Used Oil Burner: No
UO Market Burner: No
UO Spec Marketer: No
Current Site Name: NYS DOT CONTRACT D258425
Location Street No:
Location Street 1: BQE CONNECTOR RAMP TO
Location Street 2: WILLIAMSBURG BRG
Location City: BROOKLYN
Location State: NY
Location Zip Code: 11211
County Code: NY047
State District: NYS DEC R2
Mailing Street No: 145
Mailing Street 1: BORINQUEN PLACE
Mailing Street 2:
Mailing City: BROOKLYN
Mailing State: NY
Mailing Zip Code: 11211
Mailing Country: US
Contact First Name: ATHANASIOS
Contact Middle Initial:
Contact Last Name: KAROPOULOS
Contact Street No: 145
Contact Street 1: BORINQUEN PLACE
Contact Street 2:
Contact City: BROOKLYN
Contact State: NY
Contact Zip: 11211
Contact Country: US
Contact Phone: 718-302-3180
Contact Phone Ext:
Contact Fax:
Contact Email Addr:
Contact Title:

Site: CON EDISON SERVICE BOX: 23585
BEDFORD AVE & BERRY ST 164 FEET S OF BROOKLYN NY 11249

RCRA NON GEN

EPA Handler ID: NYP004577557
Land Type Code: P
Land Type Desc: Private
Federal Waste Generator Code: N
Gen Status Univ Code: N
Gen Status Univ Desc: No Report
Importer Activity: No
Mixed Waste Generator: No
Transporter Activity: No

Transfer Facility: No
Recycler Activity: No
Onsite Burner Exemption: No
Furnace Exemption: No
Underground Inject Activity: No
Receives Waste from Offsite: No
TSD Type: -----
TSD Activity: No
Corrective Action Univ: No
Action has been Imposed: No
Action under 3004 (U)/(V): No
Institutional Control Indicator: N
Used Oil Transporter:
Used Oil Transfer Facility:
Used Oil Processor:
Used Oil Refiner:
Used Oil Burner:
Used Oil Market Burner:
Used Oil Spec Marketer:
Activity Location: NY
County Code: NY047
County Name: KINGS
Contact Name: THOMAS TEELING
Contact Phone No and Ext: 212-460-3770
Contact Email:
Contact Address:
Mailing Address: 4 , IRVING PL, 15TH FL NE , NEW YORK , NY, 10003 , US

Handler Details

Source Type:	E	Used Oil Transporter:	No
Receive Date:	20140626	UO Transfer Fac:	No
Non Notifier:		Used Oil Processor:	No
Acknowledge Flag:		Used Oil Refiner:	No
Acknowledge Date:		Used Oil Burner:	No
Accessibility:		UO Market Burner:	No
Land Type:	P	UO Spec Marketer:	No
Fed Waste Gen Own:	HQ	Current Site Name:	CON EDISON
Fed Waste Gen Cd:	2	Location Street No:	
Fed Waste Gen Desc:	Small Quantity Generator	Location Street 1:	BEDFORD AVE & BERRY ST
ST Waste Gen Own:	NY	Location Street 2:	164 FEET S OF
State Waste Gen Cd:	S	Location City:	BROOKLYN
Short Term Gen:	Yes	Location State:	NY
Importer Activity:	No	Location Zip Code:	11249
Mixed Waste Gen:	No	County Code:	NY047
Transporter:	No	State District:	NYSDEC R2
Transfer Facility:	No	Mailing Street No:	
TSD Activity:	No	Mailing Street 1:	IRVING PL, 15TH FL NE
Recycler Activity:	No	Mailing Street 2:	
Onsite Burn Exempt:	No	Mailing City:	NEW YORK
Furnace Exemption:	No	Mailing State:	NY
Underground Inject:	No	Mailing Zip Code:	10003
Off Site Receipt:	No	Mailing Country:	US
Waste Dest Fac:	No	Contact First Name:	THOMAS
Subpart K College:	No	Contact Middle Initial:	
Subpart K Hospital:	No	Contact Last Name:	TEELING
Subpart K Non Profit:	No	Contact Street No:	
Subpart K Withdraw:	No	Contact Street 1:	
Include Ntnl Rprt:		Contact Street 2:	
Reporting Cycle:		Contact City:	
LQHUUW:	No	Contact State:	
Trader Importer:		Contact Zip:	
Trader Exporter:		Contact Country:	
Slab Importer:		Contact Phone:	212-460-3770
Slab Exporter:		Contact Phone Ext:	
Current Record:	No	Contact Fax:	
Location Country:	US	Contact Email Addr:	
State District Owner:	NY	Contact Title:	

Handler Details

Source Type: I
Receive Date: 20140726
Non Notifier:
Acknowledge Flag:
Acknowledge Date:
Accessibility:
Land Type: P
Fed Waste Gen Own: HQ
Fed Waste Gen Cd: N
Fed Waste Gen Desc:
ST Waste Gen Own: NY
State Waste Gen Cd: N
Short Term Gen: No
Importer Activity: No
Mixed Waste Gen: No
Transporter: No
Transfer Facility: No
TSD Activity: No
Recycler Activity: No
Onsite Burn Exempt: No
Furnace Exemption: No
Underground Inject: No
Off Site Receipt: No
Waste Dest Fac: No
Subpart K College: No
Subpart K Hospital: No
Subpart K Non Profit: No
Subpart K Withdraw: No
Include Ntnl Rprt:
Reporting Cycle:
LQHUU: No
Trader Importer:
Trader Exporter:
Slab Importer:
Slab Exporter:
Current Record: Yes
Location Country: US
State District Owner: NY

Used Oil Transporter: No
UO Transfer Fac: No
Used Oil Processor: No
Used Oil Refiner: No
Used Oil Burner: No
UO Market Burner: No
UO Spec Marketer: No
Current Site Name: CON EDISON SERVICE BOX: 23585
Location Street No:
Location Street 1: BEDFORD AVE & BERRY ST
Location Street 2: 164 FEET S OF
Location City: BROOKLYN
Location State: NY
Location Zip Code: 11249
County Code: NY047
State District: NYSDEC R2
Mailing Street No: 4
Mailing Street 1: IRVING PL, 15TH FL NE
Mailing Street 2:
Mailing City: NEW YORK
Mailing State: NY
Mailing Zip Code: 10003
Mailing Country: US
Contact First Name: THOMAS
Contact Middle Initial:
Contact Last Name: TEELING
Contact Street No:
Contact Street 1:
Contact Street 2:
Contact City:
Contact State:
Contact Zip:
Contact Country:
Contact Phone: 212-460-3770
Contact Phone Ext:
Contact Fax:
Contact Email Addr:
Contact Title: SENIOR SCIENTIST

Handler Details

Source Type: I
Receive Date: 20140626
Non Notifier:
Acknowledge Flag:
Acknowledge Date:
Accessibility:
Land Type: P
Fed Waste Gen Own: HQ
Fed Waste Gen Cd: N
Fed Waste Gen Desc:
ST Waste Gen Own: NY
State Waste Gen Cd: S
Short Term Gen: No
Importer Activity: No
Mixed Waste Gen: No
Transporter: No
Transfer Facility: No
TSD Activity: No
Recycler Activity: No
Onsite Burn Exempt: No
Furnace Exemption: No
Underground Inject: No
Off Site Receipt: No
Waste Dest Fac: No
Subpart K College: No
Subpart K Hospital: No
Subpart K Non Profit: No

Used Oil Transporter: No
UO Transfer Fac: No
Used Oil Processor: No
Used Oil Refiner: No
Used Oil Burner: No
UO Market Burner: No
UO Spec Marketer: No
Current Site Name: CON EDISON
Location Street No:
Location Street 1: BEDFORD AVE & BERRY ST
Location Street 2: 164 FEET S OF
Location City: BROOKLYN
Location State: NY
Location Zip Code: 11249
County Code: NY047
State District: NYSDEC R2
Mailing Street No:
Mailing Street 1: IRVING PL, 15TH FL NE
Mailing Street 2:
Mailing City: NEW YORK
Mailing State: NY
Mailing Zip Code: 10003
Mailing Country: US
Contact First Name: THOMAS
Contact Middle Initial:
Contact Last Name: TEELING
Contact Street No:

Subpart K Withdraw: No
Include Ntnl Rprt:
Reporting Cycle:
LQHUUW: No
Trader Importer:
Trader Exporter:
Slab Importer:
Slab Exporter:
Current Record: No
Location Country: US
State District Owner: NY

Contact Street 1:
Contact Street 2:
Contact City:
Contact State:
Contact Zip:
Contact Country:
Contact Phone: 212-460-3770
Contact Phone Ext:
Contact Fax:
Contact Email Addr:
Contact Title:

Site: MTA NYCT - JAMAICA LINE II - JMZ
KENT AVE & S 6TH ST TO 75TH ST & JAMAICA AVE BROOKLYN NY 11249

RCRA SQG

EPA Handler ID: NYR000145045
Land Type Code: S
Land Type Desc: State
Federal Waste Generator Code: 2
Gen Status Univ: SQG
Gen Status Univ Desc: Small Quantity Generator
Importer Activity: No
Mixed Waste Generator: No
Transporter Activity: No
Transfer Facility: No
Recycler Activity: No
Onsite Burner Exemption: No
Furnace Exemption: No
Underground Inject Activity: No
Receives Waste from Offsite: No
TSD Type: -----
TSD Activity: No
Corrective Action Univ: No
Action has been Imposed: No
Action under 3004 (U)/(V): No
Institutional Control Indicator: N
Used Oil Transporter:
Used Oil Transfer Facility:
Used Oil Processor:
Used Oil Refiner:
Used Oil Burner:
Used Oil Market Burner:
Used Oil Spec Marketer:
Activity Location: NY
County Code: NY047
County Name: KINGS
Contact Name: LUMINITA MARINESCU
Contact Phone No and Exten: 646-252-3506
Contact Email: LUMINITA.MARINESCU@NYCT.COM
Contact Address: 2 , BROADWAY 5TH FL 503 , NEW YORK , NY, 10004 , US
Mailing Address: 2 , BROADWAY 5TH FL 503 , NEW YORK , NY, 10004 , US

Owner/Operator Details

Owner/Operator Ind:	CP	Country:	US
Name:	NEW YORK CITY TRANSIT	Zip Code:	10004
Street No:	2	Phone:	
Street 1:	BROADWAY	Type:	S
Street 2:		Date Became Current:	19330101
City:	NEW YORK	Date Ended Current:	
State:	NY		
Source Type:	B		
Owner/Operator Ind:	PO	Country:	US
Name:	NEW YORK CITY TRANSIT	Zip Code:	10004
Street No:	2	Phone:	646-252-5777
Street 1:	BROADWAY	Type:	S
Street 2:	A27.63	Date Became Current:	19330101
City:	NEW YORK	Date Ended Current:	20150910

State: NY
Source Type: I

Owner/Operator Ind: PP
Name: NEW YORK CITY TRANSIT
Street No: 2
Street 1: BROADWAY
Street 2:
City: NEW YORK
State: NY
Source Type: I

Country: US
Zip Code: 10004
Phone:
Type: S
Date Became Current: 19330101
Date Ended Current: 20150910

Owner/Operator Ind: CP
Name: MTA NYCT
Street No:
Street 1:
Street 2:
City:
State:
Source Type: N

Country:
Zip Code:
Phone:
Type: S
Date Became Current: 19680301
Date Ended Current:

Owner/Operator Ind: CO
Name: MTA NYCT
Street No: 2
Street 1: BROADWAY 5TH FLOOR
Street 2:
City: NEW YORK
State: NY
Source Type: N

Country: US
Zip Code: 10004
Phone:
Type: S
Date Became Current: 19680301
Date Ended Current:

Owner/Operator Ind: CP
Name: MTA NYCT
Street No:
Street 1:
Street 2:
City:
State:
Source Type: N

Country: US
Zip Code:
Phone:
Type: S
Date Became Current: 19680301
Date Ended Current:

Owner/Operator Ind: CO
Name: NEW YORK CITY TRANSIT
Street No: 2
Street 1: BROADWAY
Street 2: A27.63
City: NEW YORK
State: NY
Source Type: B

Country: US
Zip Code: 10004
Phone: 646-252-5777
Type: S
Date Became Current: 19330101
Date Ended Current:

Owner/Operator Ind: CO
Name: MTA NYCT
Street No: 2
Street 1: BROADWAY 5TH FL 503
Street 2:
City: NEW YORK
State: NY
Source Type: N

Country: US
Zip Code: 10004
Phone: 646-252-3506
Type: S
Date Became Current: 19680301
Date Ended Current:

NAICS Details

Source Type: I
NAICS Code Owner: HQ
NAICS Code: 485112
NAICS Description: COMMUTER RAIL SYSTEMS
NAICS Active Status: Yes
NAICS Cycle: 2002

Source Type: N
NAICS Code Owner: HQ
NAICS Code: 485111
NAICS Description: MIXED MODE TRANSIT SYSTEMS

NAICS Active Status: Yes
NAICS Cycle: 2002

Source Type: B
NAICS Code Owner: HQ
NAICS Code: 485112
NAICS Description: COMMUTER RAIL SYSTEMS
NAICS Active Status: Yes
NAICS Cycle: 2002

Hazardous Waste Details

Hazardous Waste Code Owner: HQ
Hazardous Waste Code: D008
Source Type: N
Code Type: D
Waste Code Description: LEAD
Waste Code Active Status: Yes
BR Waste Code Active Status: Yes

Hazardous Waste Code Owner: HQ
Hazardous Waste Code: D008
Source Type: B
Code Type: D
Waste Code Description: LEAD
Waste Code Active Status: Yes
BR Waste Code Active Status: Yes

Hazardous Waste Code Owner: HQ
Hazardous Waste Code: D008
Source Type: I
Code Type: D
Waste Code Description: LEAD
Waste Code Active Status: Yes
BR Waste Code Active Status: Yes

Handler Details

Source Type: N
Receive Date: 20160624
Non Notifier:
Acknowledge Flag: A
Acknowledge Date:
Accessibility:
Land Type: S
Fed Waste Gen Own: HQ
Fed Waste Gen Cd: 2
Fed Waste Gen Desc: Small Quantity Generator
ST Waste Gen Own: NY
State Waste Gen Cd: S
Short Term Gen: No
Importer Activity: No
Mixed Waste Gen: No
Transporter: No
Transfer Facility: No
TSD Activity: No
Recycler Activity: No
Onsite Burn Exempt: No
Furnace Exemption: No
Underground Inject: No
Off Site Receipt: No
Waste Dest Fac: No
Subpart K College: No
Subpart K Hospital: No
Subpart K Non Profit: No
Subpart K Withdraw: No
Include Ntnl Rprt:
Reporting Cycle:
LQHUU: No

Used Oil Transporter: No
UO Transfer Fac: No
Used Oil Processor: No
Used Oil Refiner: No
Used Oil Burner: No
UO Market Burner: No
UO Spec Marketer: No
Current Site Name: MTA NYCT - JAMAICA LINE II - JMZ
Location Street No:
Location Street 1: KENT AVE & S 6TH ST TO 75TH ST
Location Street 2: & JAMAICA AVE
Location City: BROOKLYN
Location State: NY
Location Zip Code: 11249
County Code: NY047
State District: NYSDEC R2
Mailing Street No: 2
Mailing Street 1: BROADWAY 5TH FL 503
Mailing Street 2:
Mailing City: NEW YORK
Mailing State: NY
Mailing Zip Code: 10004
Mailing Country: US
Contact First Name: LUMINITA
Contact Middle Initial:
Contact Last Name: MARINESCU
Contact Street No: 2
Contact Street 1: BROADWAY 5TH FL 503
Contact Street 2:
Contact City: NEW YORK
Contact State: NY

Trader Importer:
Trader Exporter:
Slab Importer:
Slab Exporter:
Current Record: Yes
Location Country: US
State District Owner: NY

Contact Zip: 10004
Contact Country: US
Contact Phone: 646-252-3506
Contact Phone Ext:
Contact Fax: 646-252-3509
Contact Email Addr: LUMINITA.MARINESCU@NYCT.COM
Contact Title: CRS II

Handler Details

Source Type: I
Receive Date: 20150910
Non Notifier:
Acknowledge Flag:
Acknowledge Date:
Accessibility:
Land Type: S
Fed Waste Gen Own: HQ

Fed Waste Gen Cd: N
Fed Waste Gen Desc:
ST Waste Gen Own: NY
State Waste Gen Cd: S
Short Term Gen: No
Importer Activity: No
Mixed Waste Gen: No
Transporter: No
Transfer Facility: No
TSD Activity: No
Recycler Activity: No
Onsite Burn Exempt: No
Furnace Exemption: No
Underground Inject: No
Off Site Receipt: No
Waste Dest Fac: No
Subpart K College: No
Subpart K Hospital: No
Subpart K Non Profit: No
Subpart K Withdraw: No
Include Ntnl Rprt:
Reporting Cycle:
LQHJW: No
Trader Importer:
Trader Exporter:
Slab Importer:
Slab Exporter:
Current Record: No
Location Country: US
State District Owner: NY

Used Oil Transporter: No
UO Transfer Fac: No
Used Oil Processor: No
Used Oil Refiner: No
Used Oil Burner: No
UO Market Burner: No
UO Spec Marketer: No
Current Site Name: MTA NYCT - JAMAICA LINE BENTS 750 - 1007

Location Street No:
Location Street 1: FULTON & BROADWAY TO
Location Street 2: CRESCENT & CYPRESS HILLS STS
Location City: BROOKLYN
Location State: NY
Location Zip Code: 11207
County Code: NY047
State District: NYSDEC R2
Mailing Street No: 2
Mailing Street 1: BROADWAY
Mailing Street 2: A27.63
Mailing City: NEW YORK
Mailing State: NY
Mailing Zip Code: 10004
Mailing Country: US
Contact First Name: SHERRY
Contact Middle Initial:
Contact Last Name: BULKLEY
Contact Street No: 2
Contact Street 1: BROADWAY
Contact Street 2: A27.63
Contact City: NEW YORK
Contact State: NY
Contact Zip: 10004
Contact Country: US
Contact Phone: 646-252-5777
Contact Phone Ext:
Contact Fax: 631-208-0233
Contact Email Addr: SHERRY.BULKLEY@NYCT.COM
Contact Title: SYS SAFETY SPECIALIST

Handler Details

Source Type: I
Receive Date: 20070205
Non Notifier:
Acknowledge Flag:
Acknowledge Date: 20070420
Accessibility:
Land Type: S
Fed Waste Gen Own: HQ

Fed Waste Gen Cd: 1
Fed Waste Gen Desc: Large Quantity Generator
ST Waste Gen Own: NY
State Waste Gen Cd: S
Short Term Gen: No
Importer Activity: No
Mixed Waste Gen: No
Transporter: No

Used Oil Transporter: No
UO Transfer Fac: No
Used Oil Processor: No
Used Oil Refiner: No
Used Oil Burner: No
UO Market Burner: No
UO Spec Marketer: No
Current Site Name: MTA NYCT JAMAICA LN J & Z BENTS 750- 1007

Location Street No:
Location Street 1: FULTON ST & BROADWAY TO
Location Street 2: CRESCENT ST & CYPRESS HILLS ST
Location City: BROOKLYN
Location State: NY
Location Zip Code: 11207
County Code: NY047
State District: NYSDEC R2

Transfer Facility: No
TSD Activity: No
Recycler Activity: No
Onsite Burn Exempt: No
Furnace Exemption: No
Underground Inject: No
Off Site Receipt: No
Waste Dest Fac: No
Subpart K College:
Subpart K Hospital:
Subpart K Non Profit:
Subpart K Withdraw:
Include Ntnl Rprt:
Reporting Cycle:
LQHUW: No
Trader Importer:
Trader Exporter:
Slab Importer:
Slab Exporter:
Current Record: No
Location Country: US
State District Owner: NY

Mailing Street No: 2
Mailing Street 1: BROADWAY 5TH FLOOR
Mailing Street 2:
Mailing City: NEW YORK
Mailing State: NY
Mailing Zip Code: 10004
Mailing Country: US
Contact First Name: LUMINITA
Contact Middle Initial:
Contact Last Name: MARINESCU
Contact Street No: 2
Contact Street 1: BROADWAY 5TH FLOOR
Contact Street 2:
Contact City: NEW YORK
Contact State: NY
Contact Zip: 10004
Contact Country: US
Contact Phone: 646-252-3506
Contact Phone Ext:
Contact Fax:
Contact Email Addr: LUMINITA.MARINESCU@NYCT.COM
Contact Title:

Handler Details

Source Type: I
Receive Date: 20070205
Non Notifier:
Acknowledge Flag:
Acknowledge Date:
Accessibility:
Land Type: S
Fed Waste Gen Own: HQ

Fed Waste Gen Cd: 1
Fed Waste Gen Desc: Large Quantity Generator
ST Waste Gen Own: NY
State Waste Gen Cd: S
Short Term Gen: No
Importer Activity: No
Mixed Waste Gen: No
Transporter: No
Transfer Facility: No
TSD Activity: No
Recycler Activity: No
Onsite Burn Exempt: No
Furnace Exemption: No
Underground Inject: No
Off Site Receipt: No
Waste Dest Fac: No
Subpart K College:
Subpart K Hospital:
Subpart K Non Profit:
Subpart K Withdraw:
Include Ntnl Rprt:
Reporting Cycle:
LQHUW: No
Trader Importer:
Trader Exporter:
Slab Importer:
Slab Exporter:
Current Record: No
Location Country: US
State District Owner: NY

Used Oil Transporter: No
UO Transfer Fac: No
Used Oil Processor: No
Used Oil Refiner: No
Used Oil Burner: No
UO Market Burner: No
UO Spec Marketer: No
Current Site Name: MTA NYCT JAMAICA LN J & Z BENTS 750-1007

Location Street No:
Location Street 1: FULTON ST & BROADWAY TO
Location Street 2: CRESCENT ST & CYPRESS HILLS ST
Location City: BROOKLYN
Location State: NY
Location Zip Code: 11207
County Code: NY047
State District: NYSDEC R2
Mailing Street No: 2
Mailing Street 1: BROADWAY 5TH FLOOR
Mailing Street 2:
Mailing City: NEW YORK
Mailing State: NY
Mailing Zip Code: 10004
Mailing Country: US
Contact First Name: LUMINITA
Contact Middle Initial:
Contact Last Name: MARINESCU
Contact Street No: 2
Contact Street 1: BROADWAY 5TH FLOOR
Contact Street 2:
Contact City: NEW YORK
Contact State: NY
Contact Zip: 10004
Contact Country: US
Contact Phone: 646-252-3506
Contact Phone Ext:
Contact Fax:
Contact Email Addr: LUMINITA.MARINESCU@NYCT.COM
Contact Title:

Handler Details

Source Type: B
Receive Date: 20140210

Used Oil Transporter: No
UO Transfer Fac: No

Non Notifier:
Acknowledge Flag:
Acknowledge Date:
Accessibility:
Land Type: S
Fed Waste Gen Own: HQ

Fed Waste Gen Cd: 1
Fed Waste Gen Desc: Large Quantity Generator
ST Waste Gen Own: NY
State Waste Gen Cd: S
Short Term Gen: No
Importer Activity: No
Mixed Waste Gen: No
Transporter: No
Transfer Facility: No
TSD Activity: No
Recycler Activity: No
Onsite Burn Exempt: No
Furnace Exemption: No
Underground Inject: No
Off Site Receipt: No
Waste Dest Fac: No
Subpart K College: No
Subpart K Hospital: No
Subpart K Non Profit: No
Subpart K Withdraw: No
Include Ntnl Rprt: Y
Reporting Cycle: 2013
LQHUU: No
Trader Importer:
Trader Exporter:
Slab Importer:
Slab Exporter:
Current Record: No
Location Country: US
State District Owner: NY

Handler Details

Source Type: N
Receive Date: 20070206
Non Notifier:
Acknowledge Flag:
Acknowledge Date: 20070420
Accessibility:
Land Type: S
Fed Waste Gen Own: HQ

Fed Waste Gen Cd: 1
Fed Waste Gen Desc: Large Quantity Generator
ST Waste Gen Own: NY
State Waste Gen Cd: S
Short Term Gen: No
Importer Activity: No
Mixed Waste Gen: No
Transporter: No
Transfer Facility: No
TSD Activity: No
Recycler Activity: No
Onsite Burn Exempt: No
Furnace Exemption: No
Underground Inject: No
Off Site Receipt: No
Waste Dest Fac: No
Subpart K College:
Subpart K Hospital:
Subpart K Non Profit:
Subpart K Withdraw:
Include Ntnl Rprt:

Used Oil Processor: No
Used Oil Refiner: No
Used Oil Burner: No
UO Market Burner: No
UO Spec Marketer: No
Current Site Name: MTA NYCT - JAMAICA LINE BENTS 750 - 1007

Location Street No:
Location Street 1: FULTON & BROADWAY TO
Location Street 2: CRESCENT & CYPRESS HILLS STS
Location City: BROOKLYN
Location State: NY
Location Zip Code: 11207
County Code: NY047
State District: NYSDEC R2
Mailing Street No: 2
Mailing Street 1: BROADWAY
Mailing Street 2: A27.63
Mailing City: NEW YORK
Mailing State: NY
Mailing Zip Code: 10004
Mailing Country: US
Contact First Name: SHERRY
Contact Middle Initial:
Contact Last Name: BULKLEY
Contact Street No: 2
Contact Street 1: BROADWAY
Contact Street 2: A27.63
Contact City: NEW YORK
Contact State: NY
Contact Zip: 10004
Contact Country: US
Contact Phone: 646-252-5777
Contact Phone Ext:
Contact Fax: 631-208-0233
Contact Email Addr: SHERRY.BULKLEY@NYCT.COM
Contact Title: SYSTEM SAFETY SPECIALIST

Used Oil Transporter: No
UO Transfer Fac: No
Used Oil Processor: No
Used Oil Refiner: No
Used Oil Burner: No
UO Market Burner: No
UO Spec Marketer: No
Current Site Name: MTA NYCT JAMAICA LN J & Z BENTS 750- 1007

Location Street No:
Location Street 1: FULTON ST & BROADWAY TO
Location Street 2: CRESCENT ST & CYPRESS HILLS ST
Location City: BROOKLYN
Location State: NY
Location Zip Code: 11207
County Code: NY047
State District: NYSDEC R2
Mailing Street No: 2
Mailing Street 1: BROADWAY 5TH FLOOR
Mailing Street 2:
Mailing City: NEW YORK
Mailing State: NY
Mailing Zip Code: 10004
Mailing Country: US
Contact First Name: LUMINITA
Contact Middle Initial:
Contact Last Name: MARINESCU
Contact Street No: 2
Contact Street 1: BROADWAY 5TH FLOOR
Contact Street 2:

Reporting Cycle:
LQHUW: No
Trader Importer:
Trader Exporter:
Slab Importer:
Slab Exporter:
Current Record: No
Location Country: US
State District Owner: NY

Contact City: NEW YORK
Contact State: NY
Contact Zip: 10004
Contact Country: US
Contact Phone: 646-252-3506
Contact Phone Ext:
Contact Fax:
Contact Email Addr: LUMINITA.MARINESCU@NYCT.COM
Contact Title:

Violation/Evaluation Details

Evaluation ID: 001
Eval Start Date: 20150901
Evaluation Agency: S
Evaluation Type: CEI
Eval Resp Person: NYSR
Eval Suborg: R2
Found Violation: N
Citizen Complaint: No
Multimedia Inspect: No
Sampling Flag: No
Not Subtitle C: No
Focus Area:
Focus Area Desc:
Handler Actvty Loc: NY
Handler Name: MTA NYCT - JAMAICA LINE II - JMZ
Region: 02
State: NY
Land Type: S
Date of Request:
Date Response Rcvd:
Request Agency:
Request Actvty Loc:
Viol Activity Loc:
Viol Determined:
Violation Type:
Viol Determined Dt:
Rtrn to Compl Dt:
Rtrn to Compl Qual:
Viol Resp Agency:
Evaluation Type Description: COMPLIANCE EVALUATION INSPECTION ON-SITE
Violation Short Description:
Respondent Name:
SEP Type Description:

Former Citation:
Sched Compl Dt:
Enforcement ID:
Enforcement Agency:
Enforce Action Dt:
Enforcement Type:
Enforce Type Desc:
Enforce Resp Person:
Enforce Suborg:
Enforce Actvty Loc:
Docket No:
Attorney:
Corr Act Component:
Appeal Init Dt:
Appeal Resolved Dt:
Disposition Status:
Disp Status Dt:
Disp Status Desc:
Lead Agency:
Expenditure Amount:
SEP Sched Comp Dt:
SEP Actual Comp Dt:
SEP Defaulted Dt:
SEP Type:
Prop Penalty Amt:
Final Monetary Amt:
Paid Amount:
Final Count:
Final Amount:

Site: Peoples Works
 Kent Ave. S. 10th St., S. 11th St. Brooklyn NY 11211-

VCP

Site Code: 57834
HW Code: V00702
Site Class: N
Site Address: Kent Ave. S. 10th St., S. 11th St.
City: Brooklyn
ZIP: 11211-
County: Kings
SWIS: 2401
Region: 2
Town: New York City
Acres:
Record Added: 2003-11-06 09:33:00
Record Update: 2004-05-10 09:10:00
Updated by: ajsylves
Latitude: 40.707963612
Longitude: -73.969040926
Site Name: Peoples Works
Site Name (GIS): Peoples Works
Site Class Desc (GIS): No Further Action at this Time: Sites are given a classification of "N" when:

Site Code (GIS): V00702
Site Class (GIS): N
Address1 (GIS): Kent Ave. S. 10th St., S. 11th St.
Address2 (GIS):
Locality (GIS): Brooklyn
ZIP Code (GIS): 11211
County (GIS): Kings
Town (GIS): New York City
Region (GIS): 2
X Coord (GIS): 587087.51521
Y Coord (GIS): 4506850.11487
Method: 4.3
Accuracy: variable
Accuracy Unit:
Latitude (GIS): 40.7079636189952
Longitude (GIS): -73.9690409260026

- a. the investigation and evaluation of a Class P site results in a determination that contamination at the site does not warrant placing the site on the Registry or it is being addressed under a brownfield program;
 - b. a site was in a brownfield program (BCP, ERP or VCP) or other non-Registry program, remediation was not completed, and the site did not otherwise qualify for listing on the Registry. As an example, this occurs when a volunteer begins a brownfield project and then for economic or other reasons, determines they cannot complete the work and the brownfield project is terminated. If the contamination at the brownfield site qualifies it for placement on the Registry, the Department acts to do so. If the site re-enters a brownfield program, it can be reclassified to Class A (active) to indicate that work has recommenced;
 - c. a site was identified simply as the location(s) where a drum(s) or other discrete waste was at one time present and subsequently removed by DEC or others and, based on the resulting conditions, no need for additional work was apparent; or
 - d. an application to the BCP, ERP or VCP was submitted, and was then withdrawn or terminated before any actions were taken to investigate or remediate the site.
- Site Class Desc:** No Further Action at this Time: Sites are given a classification of "N" when:

- a. the investigation and evaluation of a Class P site results in a determination that contamination at the site does not warrant placing the site on the Registry or it is being addressed under a brownfield program;
- b. a site was in a brownfield program (BCP, ERP or VCP) or other non-Registry program, remediation was not completed, and the site did not otherwise qualify for listing on the Registry. As an example, this occurs when a volunteer begins a brownfield project and then for economic or other reasons, determines they cannot complete the work and the brownfield project is terminated. If the contamination at the brownfield site qualifies it for placement on the Registry, the Department acts to do so. If the site re-enters a brownfield program, it can be reclassified to Class A (active) to indicate that work has recommenced;
- c. a site was identified simply as the location(s) where a drum(s) or other discrete waste was at one time present and subsequently removed by DEC or others and, based on the resulting conditions, no need for additional work was apparent; or
- d. an application to the BCP, ERP or VCP was submitted, and was then withdrawn or terminated before any actions were taken to investigate or remediate the site.

Program:
Program Desc:
Assess DOH:
Source of Data:

VCP
 Voluntary Cleanup Program

Remedial Sites Data set: This database contains records of the sites which have been remediated or are being managed under one of DER's remedial programs (i.e. , State Superfund, Brownfield Cleanp, etc.). All sites listed on the "Registry of Inactive Hazardous Waste Disposal Sites in New York State" are include in this database. The Database also includes the "Registry of Institutional and Engineering Controls in New York State". Remedial GIS Data set: This dataset includes a single point location for a subset of sites which are currently included in one of the Remedial Programs being overseen by the Division of Environmental Remediation.

Description:

See Site 224053

Assessment:

Site: Peoples Works
 Kent Ave. S., 10th St., S. 11th St. Brooklyn NY 11211

VCP

Site Code:	57150	Site Code (GIS):	V00632
HW Code:	V00632	Site Class (GIS):	N
Site Class:	N	Address1 (GIS):	Kent Ave. S., 10th St., S. 11th St.
Site Address:	Kent Ave. S., 10th St., S. 11th St.	Address2 (GIS):	
City:	Brooklyn	Locality (GIS):	Brooklyn
ZIP:	11211	ZIP Code (GIS):	11211
County:	Kings	County (GIS):	Kings
SWIS:	2401	Town (GIS):	New York City
Region:	2	Region (GIS):	2
Town:	New York City	X Coord (GIS):	587087.09251
Acres:		Y Coord (GIS):	4506849.85622
Record Added:	2003-01-16 09:50:00	Method:	4.3
Record Update:	2009-12-07 10:20:00	Accuracy:	variable
Updated by:	MOBARRIE	Accuracy Unit:	
Latitude:	40.707961340	Latitude (GIS):	40.7079613339598
Longitude:	-73.969045970	Longitude (GIS):	-73.9690459651688
Site Name:	Peoples Works		
Site Name (GIS):	Peoples Works		
Site Class Desc (GIS):	No Further Action at this Time: Sites are given a classification of "N" when:		

- a. the investigation and evaluation of a Class P site results in a determination that contamination at the site does not warrant placing the site on the Registry or it is being addressed under a brownfield program;
 - b. a site was in a brownfield program (BCP, ERP or VCP) or other non-Registry program, remediation was not completed, and the site did not otherwise qualify for listing on the Registry. As an example, this occurs when a volunteer begins a brownfield project and then for economic or other reasons, determines they cannot complete the work and the brownfield project is terminated. If the contamination at the brownfield site qualifies it for placement on the Registry, the Department acts to do so. If the site re-enters a brownfield program, it can be reclassified to Class A (active) to indicate that work has recommenced;
 - c. a site was identified simply as the location(s) where a drum(s) or other discrete waste was at one time present and subsequently removed by DEC or others and, based on the resulting conditions, no need for additional work was apparent; or
 - d. an application to the BCP, ERP or VCP was submitted, and was then withdrawn or terminated before any actions were taken to investigate or remediate the site.
- Site Class Desc:** No Further Action at this Time: Sites are given a classification of "N" when:

- a. the investigation and evaluation of a Class P site results in a determination that contamination at the site does not warrant placing the site on the Registry or it is being addressed under a brownfield program;
- b. a site was in a brownfield program (BCP, ERP or VCP) or other non-Registry program, remediation was not completed, and the site did not otherwise qualify for listing on the Registry. As an example, this occurs when a volunteer begins a brownfield project and then for economic or other reasons, determines they cannot complete the work and the brownfield project is terminated. If the contamination at the brownfield site qualifies it for placement on the Registry, the Department acts to do so. If the site re-enters a brownfield program, it can be reclassified to Class A (active) to indicate that work has recommenced;
- c. a site was identified simply as the location(s) where a drum(s) or other discrete waste was at one time present and subsequently removed by DEC or others and, based on the resulting conditions, no need for additional work was apparent; or
- d. an application to the BCP, ERP or VCP was submitted, and was then withdrawn or terminated before any actions were taken to investigate or remediate the site.

Program:
Program Desc:
Assess DOH:
Source of Data:

VCP
 Voluntary Cleanup Program

Remedial Sites Data set: This database contains records of the sites which have been remediated or are being managed under one of DER's remedial programs (i.e. , State Superfund, Brownfield Cleanp, etc.). All sites listed on the "Registry of Inactive Hazardous Waste Disposal Sites in New York State" are include in this database. The Database also includes the "Registry of Institutional and Engineering Controls in New York State". Remedial GIS Data set: This dataset includes a single point location for a subset of sites which are currently included in one of the Remedial Programs being overseen by the Division of Environmental Remediation.

Description:

See Site 224053

Assessment:

Owner Information

Seq No: 0000000
Sub Type: ZZZ
Own Op: 01
Owner Name:
Owner Co.: CERTIFIED LUMBER CORPORATION
Country: United States of America

Owner Street: 470 KENT AVENUE
Owner Street 2:
Owner City: BROOKLYN
Owner State: NY
Owner Zip: 11211

Seq No: 0000000
Sub Type: ZZZ
Own Op: 06
Owner Name:
Owner Co.: KEYSpan ENERGY DELIVERY - NY
Country: United States of America

Owner Street: ONE METROTECH CENTER
Owner Street 2:
Owner City: BROOKLYN
Owner State: NY
Owner Zip: 11201

Site: **Wythe Ave (Berry St.) Station**
 Wythe Ave., Berry St., N 12th & 13th St Brooklyn NY 11211

VCP

Site Code: 57525
HW Code: V00719

Site Code (GIS): V00719
Site Class (GIS): N

Site Class:	N	Address1 (GIS):	Wythe Ave., Berry St., N 12th & 13th St
Site Address:	Wythe Ave., Berry St., N 12th & 13th St	Address2 (GIS):	
City:	Brooklyn	Locality (GIS):	Brooklyn
ZIP:	11211	ZIP Code (GIS):	11211
County:	Kings	County (GIS):	Kings
SWIS:	2401	Town (GIS):	New York City
Region:	2	Region (GIS):	2
Town:	New York City	X Coord (GIS):	588134.16979
Acres:		Y Coord (GIS):	4508438.26254
Record Added:	2003-11-06 10:19:00	Method:	4.3
Record Update:	2006-06-30 15:14:00	Accuracy:	variable
Updated by:	SMWITHER	Accuracy Unit:	
Latitude:	40.722157050	Latitude (GIS):	40.7221570515759
Longitude:	-73.956429010	Longitude (GIS):	-73.9564290102367
Site Name:	Wythe Ave (Berry St.) Station		
Site Name (GIS):	Wythe Ave (Berry St.) Station		
Site Class Desc (GIS):	No Further Action at this Time: Sites are given a classification of "N" when:		

- a. the investigation and evaluation of a Class P site results in a determination that contamination at the site does not warrant placing the site on the Registry or it is being addressed under a brownfield program;
 - b. a site was in a brownfield program (BCP, ERP or VCP) or other non-Registry program, remediation was not completed, and the site did not otherwise qualify for listing on the Registry. As an example, this occurs when a volunteer begins a brownfield project and then for economic or other reasons, determines they cannot complete the work and the brownfield project is terminated. If the contamination at the brownfield site qualifies it for placement on the Registry, the Department acts to do so. If the site re-enters a brownfield program, it can be reclassified to Class A (active) to indicate that work has recommenced;
 - c. a site was identified simply as the location(s) where a drum(s) or other discrete waste was at one time present and subsequently removed by DEC or others and, based on the resulting conditions, no need for additional work was apparent; or
 - d. an application to the BCP, ERP or VCP was submitted, and was then withdrawn or terminated before any actions were taken to investigate or remediate the site.
- Site Class Desc:** No Further Action at this Time: Sites are given a classification of "N" when:

- a. the investigation and evaluation of a Class P site results in a determination that contamination at the site does not warrant placing the site on the Registry or it is being addressed under a brownfield program;
- b. a site was in a brownfield program (BCP, ERP or VCP) or other non-Registry program, remediation was not completed, and the site did not otherwise qualify for listing on the Registry. As an example, this occurs when a volunteer begins a brownfield project and then for economic or other reasons, determines they cannot complete the work and the brownfield project is terminated. If the contamination at the brownfield site qualifies it for placement on the Registry, the Department acts to do so. If the site re-enters a brownfield program, it can be reclassified to Class A (active) to indicate that work has recommenced;
- c. a site was identified simply as the location(s) where a drum(s) or other discrete waste was at one time present and subsequently removed by DEC or others and, based on the resulting conditions, no need for additional work was apparent; or
- d. an application to the BCP, ERP or VCP was submitted, and was then withdrawn or terminated before any actions were taken to investigate or remediate the site.

Program: VCP
Program Desc: Voluntary Cleanup Program

Assess DOH:
Source of Data: Remedial Sites Data set: This database contains records of the sites which have been remediated or are being managed under one of DER's remedial programs (i.e. , State Superfund, Brownfield Cleanp, etc.). All sites listed on the "Registry of Inactive Hazardous Waste Disposal Sites in New York State" are include in this database. The Database also includes the "Registry of Institutional and Engineering Controls in New York State". Remedial GIS Data set: This dataset includes a single point location for a subset of sites which are currently included in one of the Remedial Programs being overseen by the Division of Environmental Remediation.

Description:
 See Site 224069
Assessment:

Appendix: Database Descriptions

Environmental Risk Information Services (ERIS) can search the following databases. The extent of historical information varies with each database and current information is determined by what is publicly available to ERIS at the time of update. ERIS updates databases as set out in ASTM Standard E1527-13, Section 8.1.8 Sources of Standard Source Information:

"Government information from nongovernmental sources may be considered current if the source updates the information at least every 90 days, or, for information that is updated less frequently than quarterly by the government agency, within 90 days of the date the government agency makes the information available to the public."

Standard Environmental Record Sources

Federal

National Priority List:

NPL

National Priorities List (Superfund)-NPL: EPA's (United States Environmental Protection Agency) list of the most serious uncontrolled or abandoned hazardous waste sites identified for possible long-term remedial action under the Superfund program. The NPL, which EPA is required to update at least once a year, is based primarily on the score a site receives from EPA's Hazard Ranking System. A site must be on the NPL to receive money from the Superfund Trust Fund for remedial action.

Government Publication Date: Sep 13, 2017

National Priority List - Proposed:

PROPOSED NPL

Includes sites proposed (by the EPA, the state, or concerned citizens) for addition to the NPL due to contamination by hazardous waste and identified by the Environmental Protection Agency (EPA) as a candidate for cleanup because it poses a risk to human health and/or the environment.

Government Publication Date: Sep 13, 2017

Deleted NPL:

DELETED NPL

The National Oil and Hazardous Substances Pollution Contingency Plan (NCP) establishes the criteria that the EPA uses to delete sites from the NPL. In accordance with 40 CFR 300.425.(e), sites may be deleted from the NPL where no further response is appropriate.

Government Publication Date: Sep 13, 2017

SEMS List 8R Active Site Inventory:

SEMS

The Superfund Program has deployed the Superfund Enterprise Management System (SEMS), which integrates multiple legacy systems into a comprehensive tracking and reporting tool. This inventory contains active sites evaluated by the Superfund program that are either proposed to be or are on the National Priorities List (NPL) as well as sites that are in the screening and assessment phase for possible inclusion on the NPL. The Active Site Inventory Report displays site and location information at active SEMS sites. An active site is one at which site assessment, removal, remedial, enforcement, cost recovery, or oversight activities are being planned or conducted.

Government Publication Date: Oct 17, 2017

SEMS List 8R Archive Sites:

SEMS ARCHIVE

The Superfund Enterprise Management System (SEMS) Archived Site Inventory displays site and location information at sites archived from SEMS. An archived site is one at which EPA has determined that assessment has been completed and no further remedial action is planned under the Superfund program at this time.

Government Publication Date: Oct 17, 2017

Comprehensive Environmental Response, Compensation and Liability Information System -

CERCLIS

CERCLIS:

Superfund is a program administered by the United States Environmental Protection Agency (EPA) to locate, investigate, and clean up the worst hazardous waste sites throughout the United States. CERCLIS is a database of potential and confirmed hazardous waste sites at which the EPA Superfund program has some involvement. It contains sites that are either proposed to be or are on the National Priorities List (NPL) as well as sites that are in the screening and assessment phase for possible inclusion on the NPL. The EPA administers the Superfund program in cooperation with individual states and tribal governments; this database is made available by the EPA.

Government Publication Date: Oct 25, 2013

CERCLIS - No Further Remedial Action Planned:

[CERCLIS NFRAP](#)

An archived site is one at which EPA has determined that assessment has been completed and no further remedial action is planned under the Superfund program at this time. The Archive designation means that, to the best of EPA's knowledge, assessment at a site has been completed and that EPA has determined no further steps will be taken to list this site on the National Priorities List (NPL). This decision does not necessarily mean that there is no hazard associated with a given site; it only means that, based upon available information, the location is not judged to be a potential NPL site.

Government Publication Date: Oct 25, 2013

CERCLIS Liens:

[CERCLIS LIENS](#)

A Federal Superfund lien exists at any property where EPA has incurred Superfund costs to address contamination ("Superfund site") and has provided notice of liability to the property owner. A Federal CERCLA ("Superfund") lien can exist by operation of law at any site or property at which EPA has spent Superfund monies. This database is made available by the United States Environmental Protection Agency (EPA).

Government Publication Date: Jan 30, 2014

RCRA CORRACTS-Corrective Action:

[RCRA CORRACTS](#)

RCRA Info is EPA's comprehensive information system, providing access to data supporting the Resource Conservation and Recovery Act (RCRA) of 1976 and the Hazardous and Solid Waste Amendments (HSWA) of 1984. At these sites, the Corrective Action Program ensures that cleanups occur. EPA and state regulators work with facilities and communities to design remedies based on the contamination, geology, and anticipated use unique to each site.

Government Publication Date: Oct 17, 2017

RCRA non-CORRACTS TSD Facilities:

[RCRA TSD](#)

RCRA Info is EPA's comprehensive information system, providing access to data supporting the Resource Conservation and Recovery Act (RCRA) of 1976 and the Hazardous and Solid Waste Amendments (HSWA) of 1984. This database includes Non-Corrective Action sites listed as treatment, storage and/or disposal facilities of hazardous waste as defined by the Resource Conservation and Recovery Act (RCRA).

Government Publication Date: Oct 17, 2017

RCRA Generator List:

[RCRA LQG](#)

RCRA Info is EPA's comprehensive information system, providing access to data supporting the Resource Conservation and Recovery Act (RCRA) of 1976 and the Hazardous and Solid Waste Amendments (HSWA) of 1984. RCRA Info replaces the data recording and reporting abilities of the Resource Conservation and Recovery Information System (RCRIS) and the Biennial Reporting System (BRS). A hazardous waste generator is any person or site whose processes and actions create hazardous waste (see 40 CFR 260.10). Large Quantity Generators (LQGs) generate 1,000 kilograms per month or more of hazardous waste or more than one kilogram per month of acutely hazardous waste.

Government Publication Date: Oct 17, 2017

RCRA Small Quantity Generators List:

[RCRA SQG](#)

RCRA Info is the EPA's comprehensive information system, providing access to data supporting the Resource Conservation and Recovery Act (RCRA) of 1976 and the Hazardous and Solid Waste Amendments (HSWA) of 1984. RCRA Info replaces the data recording and reporting abilities of the Resource Conservation and Recovery Information System (RCRIS) and the Biennial Reporting System (BRS). A hazardous waste generator is any person or site whose processes and actions create hazardous waste (see 40 CFR 260.10). Small Quantity Generators (SQGs) generate more than 100 kilograms, but less than 1,000 kilograms, of hazardous waste per month.

Government Publication Date: Oct 17, 2017

RCRA Conditionally Exempt Small Quantity Generators List:

[RCRA CESQG](#)

RCRA Info is the EPA's comprehensive information system, providing access to data supporting the Resource Conservation and Recovery Act (RCRA) of 1976 and the Hazardous and Solid Waste Amendments (HSWA) of 1984. RCRA Info replaces the data recording and reporting abilities of the Resource Conservation and Recovery Information System (RCRIS) and the Biennial Reporting System (BRS). A hazardous waste generator is any person or site whose processes and actions create hazardous waste (see 40 CFR 260.10). Conditionally Exempt Small Quantity Generators (CESQG) generate 100 kilograms or less per month of hazardous waste or one kilogram or less per month of acutely hazardous waste.

Government Publication Date: Oct 17, 2017

RCRA Non-Generators:

[RCRA NON GEN](#)

RCRA Info is EPA's comprehensive information system, providing access to data supporting the Resource Conservation and Recovery Act (RCRA) of 1976 and the Hazardous and Solid Waste Amendments (HSWA) of 1984. RCRA Info replaces the data recording and reporting abilities of the Resource Conservation and Recovery Information System (RCRIS) and the Biennial Reporting System (BRS). A hazardous waste generator is any person or site whose processes and actions create hazardous waste (see 40 CFR 260.10). Non-Generators do not presently generate hazardous waste.

Government Publication Date: Oct 17, 2017

Federal Engineering Controls-ECs:

FED ENG

Engineering controls (ECs) encompass a variety of engineered and constructed physical barriers (e.g., soil capping, sub-surface venting systems, mitigation barriers, fences) to contain and/or prevent exposure to contamination on a property. This database is made available by the United States Environmental Protection Agency (EPA).

Government Publication Date: Jan 20, 2016

Federal Institutional Controls- ICs:

FED INST

Institutional controls are non-engineered instruments, such as administrative and legal controls, that help minimize the potential for human exposure to contamination and/or protect the integrity of the remedy. Although it is EPA's (United States Environmental Protection Agency) expectation that treatment or engineering controls will be used to address principal threat wastes and that groundwater will be returned to its beneficial use whenever practicable, ICs play an important role in site remedies because they reduce exposure to contamination by limiting land or resource use and guide human behavior at a site.

Government Publication Date: Jan 20, 2016

Emergency Response Notification System:

ERNS 1982 TO 1986

Database of oil and hazardous substances spill reports controlled by the National Response Center. The primary function of the National Response Center is to serve as the sole national point of contact for reporting oil, chemical, radiological, biological, and etiological discharges into the environment anywhere in the United States and its territories.

Government Publication Date: 1982-1986

Emergency Response Notification System:

ERNS 1987 TO 1989

Database of oil and hazardous substances spill reports controlled by the National Response Center. The primary function of the National Response Center is to serve as the sole national point of contact for reporting oil, chemical, radiological, biological, and etiological discharges into the environment anywhere in the United States and its territories.

Government Publication Date: 1987-1989

Emergency Response Notification System:

ERNS

Database of oil and hazardous substances spill reports controlled by the National Response Center. The primary function of the National Response Center is to serve as the sole national point of contact for reporting oil, chemical, radiological, biological, and etiological discharges into the environment anywhere in the United States and its territories. This database is made available by the United States Environmental Protection Agency (EPA).

Government Publication Date: Feb 8, 2017

The Assessment, Cleanup and Redevelopment Exchange System (ACRES) Brownfield Database:

FED BROWNFIELDS

Brownfields are real property, the expansion, redevelopment, or reuse of which may be complicated by the presence or potential presence of a hazardous substance, pollutant, or contaminant. Cleaning up and reinvesting in these properties protects the environment, reduces blight, and takes development pressures off greenspaces and working lands. This database is made available by the United States Environmental Protection Agency (EPA).

Government Publication Date: Aug 16, 2017

FEMA Underground Storage Tank Listing:

FEMA UST

The Federal Emergency Management Agency (FEMA) of the Department of Homeland Security maintains a list of FEMA owned underground storage tanks.

Government Publication Date: May 31, 2017

LIEN on Property:

SEMS LIEN

The EPA Superfund Enterprise Management System (SEMS) provides LIEN information on properties under the EPA Superfund Program.

Government Publication Date: Dec 11, 2017

State

Registry of Inactive Hazardous Waste Disposal Sites in New York State:

SHWS

State-and tribal- equivalent CERCLIS. State Superfund Program (Inactive Hazardous Waste Disposal Site Remedial Program) (IHWDS) - Oversees the identification, investigation and cleanup of sites where consequential amounts of hazardous waste exist. These sites go through a process of investigation, evaluation, cleanup and monitoring that has several distinct stages. This list is made available by New York State Department of Environmental Conservation's State Superfund Program.

Government Publication Date: Nov 13, 2017

Delisted Registry of Inactive Hazardous Waste Disposal Sites in New York:

DSHW

This database contains a Registry of Inactive Hazardous Waste Disposal sites which have been removed from New York Department of Environmental Conservation's Environmental Site Remediation database.

Government Publication Date: Nov 13, 2017

Vapor Intrusion Legacy Site List:

VAPOR

New York is currently re-evaluating previous assumptions and decisions regarding the potential for soil vapor intrusion exposures at sites. As a result, all past, current, and future contaminated sites will be evaluated to determine whether these sites have the potential for exposures related to soil vapor intrusion. This list is made available by Department of Environmental Conservation's Vapor Intrusion Legacy Site List. This database is state equivalent CERCLIS.

Government Publication Date: Dec 29, 2017

Solid Waste Facilities and Landfills:

SWF/LF

Solid Waste Information Management System (SWIMS) is an inventory containing active and inactive facilities throughout the state. This list is made available by Department of Environmental Conservation's Solid Waste Information Management System (SWIMS).

Government Publication Date: Dec 08, 2017

Leaking Storage Tanks:

LST

This database contains records of chemical and petroleum spill incidents. They include leaking aboveground storage tanks or leaking underground storage tanks, with incidents of tank test failures, tank failures and tank overflow. This list is made available by New York State Department of Environmental Conservation's Spill Response Program.

Government Publication Date: Jan 10, 2018

Delisted Leaking Storage Tanks:

DELISTED LST

List of Leaking Storage Tank sites which has been removed from New York Department of Environmental Conservation's Spill Response Program

Government Publication Date: Jan 10, 2018

Underground Storage Tanks- UST-Petroleum Bulk Storage (PBS):

UST

Facilities within the Petroleum Bulk Storage (PBS) that have underground storage tanks. Underground petroleum storage facilities with a combined storage capacity over eleven hundred (1,100) gallons. This list is made available by New York Department of Environmental Conservation's Environmental Site Database Search.

Government Publication Date: Oct 25, 2017

The Bulk Storage Program Database - AST:

AST

Facilities within the Petroleum Bulk Storage (PBS) that have aboveground storage tanks. Aboveground petroleum storage facilities with a combined storage capacity over eleven hundred (1,100) gallons. This list is made available by New York State Department of Environmental Conservation's Petroleum Bulk Storage (PBS) program.

Government Publication Date: Oct 25, 2017

Delisted Storage Tanks:

DELISTED TANKS

List of Storage Tank sites which has been removed from New York Department of Environmental Conservation's Environmental Site Database.

Government Publication Date: Oct 25, 2017

Petroleum Bulk Storage:

TANKS

The Bulk Storage Program Database maintains the registrations of active and inactive bulk storage sites statewide. This database includes Petroleum Bulk Storage (PBS) tanks where no information is available on whether they are ASTs or USTs. This list is made available by Department of Environmental Conservation's Petroleum Bulk Storage (PBS) program.

Government Publication Date: Oct 25, 2017

Chemical Bulk Storage (CBS):

CBS

Facilities that store regulated hazardous substances in underground tanks. "Hazardous substance" means any substance listed as hazardous or acutely hazardous in 6 NYCRR Part 597 or a mixture thereof. This list is made available by Department of Environmental Conservation's Chemical Bulk Storage (CBS) Program.

Government Publication Date: Oct 25, 2017

Major Oil Storage Facilities (MOSF):

MOSF

In 1977, the New York State Legislature passed the "Oil Spill Prevention, Control and Compensation Act" (Article 12 of the Navigation Law). This law regulates all oil terminals and transport vessels operating in the waters of the State which have a storage capacity of 400,000 gallons or more. (Terminals and vessels with a capacity of 400,000 gallons or more are commonly referred to as major oil storage facilities or MOSFs). This list is made available by Department of Environmental Conservation's Major Oil Storage Facility (MOSF) Program.

Government Publication Date: Oct 25, 2017

Registry of Engineering Controls in New York State:

NY ENG

Registry of Engineering Controls in New York State taken from the Environmental Site Remediation Database.

Government Publication Date: Nov 13, 2017

Registry of Institutional Controls in New York State:

NY INST

Registry of Institutional Controls in New York State taken from the Environmental Site Remediation Database.

Government Publication Date: Nov 13, 2017

Voluntary Cleanup Agreements:

VCP

New York established its Voluntary Cleanup Program (VCP) to address the environmental, legal and financial barriers that often hinder the redevelopment and reuse of contaminated properties. The Voluntary Cleanup Program was developed to enhance private sector cleanup of brownfields by enabling parties to remediate sites using private rather than public funds and to reduce the development pressures on "greenfield" sites. This list is made available by Department of Environmental Conservation's Voluntary Cleanup Program.

Government Publication Date: Nov 13, 2017

Environmental Restoration Program Listing:

ERP

Environmental Restoration Program - Provides municipalities with financial assistance for site investigation and remediation at eligible brownfield sites. In an effort to spur the cleanup and redevelopment of brownfields, New Yorkers approved a \$200 million Environmental Restoration Fund as part of the \$1.75 billion Clean Water/Clean Air Bond Act of 1996 (Bond Act). Under the Environmental Restoration Program, the State provides grants to municipalities to reimburse up to 90 percent of on-site eligible costs and 100% of off-site eligible costs for site investigation and remediation activities. This list is made available by Department of Environmental Conservation's Environmental Restoration Program.

Government Publication Date: Nov 13, 2017

Brownfields Site List (Subset of Site Remediation):

BROWNFIELDS

Brownfield Cleanup Program was developed to enhance private-sector cleanups of brownfields and to reduce development pressure on "Greenfields". A Brownfield site is real property, the redevelopment or reuse of which may be complicated by the presence or potential presence of a contaminant. Contaminants include hazardous waste and/or petroleum. This list is made available by Department of Environmental Conservation's Brownfield Cleanup Program.

Government Publication Date: Nov 13, 2017

Tribal

Leaking Underground Storage Tanks (LUSTs) on Tribal/Indian Lands:

INDIAN LUST

LUSTs on Tribal/Indian Lands in Region 2, which includes New York and New Jersey. There are no LUST records in New York at this time.

Government Publication Date: Jan 28, 2016

Underground Storage Tanks (USTs) on Indian Lands:

INDIAN UST

USTs on Tribal/Indian Lands in Region 2, which includes New York and New Jersey.

Government Publication Date: Apr 04, 2016

Delisted Tribal Leaking Storage Tanks:

DELISTED ILST

Leaking Underground Storage Tank facilities which have been removed from the Regional Tribal LUST lists made available by the EPA.

Government Publication Date: Aug 3, 2017

Delisted Tribal Underground Storage Tanks:

DELISTED IUST

Underground Storage Tank facilities which have been removed from the Regional Tribal UST lists made available by the EPA.

Government Publication Date: Aug 3, 2017

County

Cortland County Storage Tanks:

[CORTLAND TANKS](#)

Listing of aboveground and underground storage tanks in Cortland County. *NYSDEC does not maintain the PBS registration records for this county.

Government Publication Date: Jan 2, 2018

Nassau County Storage Tanks:

[NASSAU TANKS](#)

Listing of aboveground and underground storage tanks in Nassau County. This database does not include tanks of gasoline, diesel and kerosene.

*NYSDEC does not maintain the PBS registration records for this county.

Government Publication Date: Apr 30, 2017

Rockland Storage Tanks:

[ROCKLAND TANKS](#)

Listing of aboveground and underground storage tanks in Rockland County. *NYSDEC does not maintain the PBS registration records for this county.

Government Publication Date: Feb 2, 2017

Suffolk Storage Tanks:

[SUFFOLK TANKS](#)

Listing of aboveground and underground storage tanks in Suffolk County. *NYSDEC does not maintain the PBS registration records for this county.

Government Publication Date: Mar 3, 2015

Westchester Storage Tanks:

[WSTCHST TANKS](#)

Listing of aboveground and underground storage tanks in Westchester County.

*NYSDEC does not maintain the PBS registration records for this county.

Government Publication Date: Oct 19, 2017

Delisted County Records:

[DELISTED COUNTY](#)

Records removed from county databases. Records may be removed from the county lists made available by the respective county departments because they are inactive, or because they have been deemed to be below reportable thresholds.

Government Publication Date: Jan 02, 2018

Additional Environmental Record Sources

Federal

Facility Registry Service/Facility Index:

[FINDS/FRS](#)

The US Environmental Protection Agency (EPA)'s Facility Registry System (FRS) is a centrally managed database that identifies facilities, sites or places subject to environmental regulations or of environmental interest. FRS creates high-quality, accurate, and authoritative facility identification records through rigorous verification and management procedures that incorporate information from program national systems, state master facility records, data collected from EPA's Central Data Exchange registrations and data management personnel.

Government Publication Date: Sep 06, 2017

Toxics Release Inventory (TRI) Program:

[TRIS](#)

The EPA's Toxics Release Inventory (TRI) is a database containing data on disposal or other releases of over 650 toxic chemicals from thousands of U.S. facilities and information about how facilities manage those chemicals through recycling, energy recovery, and treatment. One of TRI's primary purposes is to inform communities about toxic chemical releases to the environment.

Government Publication Date: Dec 31, 2016

Hazardous Materials Information Reporting System:

[HMIRS](#)

US DOT - Department of Transportation Pipeline and Hazardous Materials Safety Administration (PHMSA) Incidents Reports Database taken from Hazmat Intelligence Portal, U.S. Department of Transportation.

Government Publication Date: Sep 11, 2017

National Clandestine Drug Labs:

[NCDL](#)

The U.S. Department of Justice ("the Department") provides this data as a public service. It contains addresses of some locations where law enforcement agencies reported they found chemicals or other items that indicated the presence of either clandestine drug laboratories or dumpsites. In most cases, the source of the entries is not the Department, and the Department has not verified the entry and does not guarantee its accuracy.

Inventory of Open Dumps, June 1985:

ODI

The Resource Conservation and Recovery Act (RCRA of the Act) provides for publication of an inventory of open dumps. The Act defines "open dumps" as facilities which do not comply with EPA's "Criteria for Classification of Solid Waste Disposal Facilities and Practices" (40 CFR 257).

Government Publication Date: Jun 1985

EPA Report on the Status of Open Dumps on Indian Lands:

IODI

Public Law 103-399, The Indian Lands Open Dump Cleanup Act of 1994, enacted October 22, 1994, identified congressional concerns that solid waste open dump sites located on American Indian or Alaska Native (AI/AN) lands threaten the health and safety of residents of those lands and contiguous areas. The purpose of the Act is to identify the location of open dumps on Indian lands, assess the relative health and environment hazards posed by those sites, and provide financial and technical assistance to Indian tribal governments to close such dumps in compliance with Federal standards and regulations or standards promulgated by Indian Tribal governments or Alaska Native entities.

Government Publication Date: Dec 31, 1998

Toxic Substances Control Act:

TSCA

The Environmental Protection Agency (EPA) is amending the Toxic Substances Control Act (TSCA) section 8(a) Inventory Update Reporting (IUR) rule and changing its name to the Chemical Data Reporting (CDR) rule.

The CDR enables EPA to collect and publish information on the manufacturing, processing, and use of commercial chemical substances and mixtures (referred to hereafter as chemical substances) on the TSCA Chemical Substance Inventory (TSCA Inventory). This includes current information on chemical substance production volumes, manufacturing sites, and how the chemical substances are used. This information helps the Agency determine whether people or the environment are potentially exposed to reported chemical substances. EPA publishes submitted CDR data that is not Confidential Business Information (CBI).

Government Publication Date: Jun 30, 2017

Hist TSCA:

HIST TSCA

The Environmental Protection Agency (EPA) is amending the Toxic Substances Control Act (TSCA) section 8(a) Inventory Update Reporting (IUR) rule and changing its name to the Chemical Data Reporting (CDR) rule.

The 2006 IUR data summary report includes information about chemicals manufactured or imported in quantities of 25,000 pounds or more at a single site during calendar year 2005. In addition to the basic manufacturing information collected in previous reporting cycles, the 2006 cycle is the first time EPA collected information to characterize exposure during manufacturing, processing and use of organic chemicals. The 2006 cycle also is the first time manufacturers of inorganic chemicals were required to report basic manufacturing information.

Government Publication Date: Dec 31, 2006

FTTS Administrative Case Listing:

FTTS ADMIN

An administrative case listing from the Federal Insecticide, Fungicide, & Rodenticide Act (FIFRA) and Toxic Substances Control Act (TSCA), together known as FTTS. This database was obtained from the Environmental Protection Agency's (EPA) National Compliance Database (NCDB). The FTTS and NCDB was shut down in 2006.

Government Publication Date: Jan 19, 2007

FTTS Inspection Case Listing:

FTTS INSP

An inspection case listing from the Federal Insecticide, Fungicide, & Rodenticide Act (FIFRA) and Toxic Substances Control Act (TSCA), together known as FTTS. This database was obtained from the Environmental Protection Agency's (EPA) National Compliance Database (NCDB). The FTTS and NCDB was shut down in 2006.

Government Publication Date: Jan 19, 2007

Potentially Responsible Parties List:

PRP

Early in the cleanup process, the Environmental Protection Agency (EPA) conducts a search to find the potentially responsible parties (PRPs). EPA looks for evidence to determine liability by matching wastes found at the site with parties that may have contributed wastes to the site.

Government Publication Date: Oct 10, 2017

State Coalition for Remediation of Drycleaners Listing:

SCRD DRYCLEANER

The State Coalition for Remediation of Drycleaners (SCRD) was established in 1998, with support from the U.S. Environmental Protection Agency (EPA) Office of Superfund Remediation and Technology Innovation. Coalition members are states with mandated programs and funding for drycleaner site remediation. Current members are Alabama, Connecticut, Florida, Illinois, Kansas, Minnesota, Missouri, North Carolina, Oregon, South Carolina, Tennessee, Texas, and Wisconsin.

Government Publication Date: Nov 08, 2017

Integrated Compliance Information System (ICIS):

[ICIS](#)

The Integrated Compliance Information System (ICIS) is a system that provides information for the Federal Enforcement and Compliance (FE&C) and the National Pollutant Discharge Elimination System (NPDES) programs. The FE&C component supports the Environmental Protection Agency's (EPA) Civil Enforcement and Compliance program activities. These activities include Compliance Assistance, Compliance Monitoring and Enforcement. The NPDES program supports tracking of NPDES permits, limits, discharge monitoring data and other program reports.

Government Publication Date: Nov 18, 2016

Drycleaner Facilities:

[FED DRYCLEANERS](#)

A list of drycleaner facilities from the Integrated Compliance Information System (ICIS). The Environmental Protection Agency (EPA) tracks facilities that possess NAIC and SIC codes that classify businesses as drycleaner establishments.

Government Publication Date: Sep 14, 2016

Delisted Drycleaner Facilities:

[DELISTED FED DRY](#)

List of sites removed from the list of Drycleaner Facilities (sites in the EPA's Integrated Compliance Information System (ICIS) with NAIC or SIC codes identifying the business as a drycleaner establishment).

Government Publication Date: Sep 14, 2016

Formerly Used Defense Sites:

[FUDS](#)

Formerly Used Defense Sites (FUDS) are properties that were formerly owned by, leased to, or otherwise possessed by and under the jurisdiction of the Secretary of Defense prior to October 1986, where the Department of Defense (DoD) is responsible for an environmental restoration. This list is published by the U.S. Army Corps of Engineers.

Government Publication Date: Nov 22, 2016

Material Licensing Tracking System (MLTS):

[MLTS](#)

A list of sites that store radioactive material subject to the Nuclear Regulatory Commission (NRC) licensing requirements. This list is maintained by the NRC. As of September 2016, the NRC no longer releases location information for sites. Site locations were last received in July 2016.

Government Publication Date: Sep 13, 2016

Historic Material Licensing Tracking System (MLTS) sites:

[HIST MLTS](#)

A historic list of sites that have inactive licenses and/or removed from the Material Licensing Tracking System (MLTS). In some cases, a site is removed from the MLTS when the state becomes an "Agreement State". An Agreement State is a State that has signed an agreement with the Nuclear Regulatory Commission (NRC) authorizing the State to regulate certain uses of radioactive materials within the State.

Government Publication Date: Jan 31, 2010

Mines Master Index File:

[MINES](#)

The Master Index File (MIF) contains mine identification numbers issued by the Department of Labor Mine Safety and Health Administration (MSHA) for mines active or opened since 1971. Note that addresses may or may not correspond with the physical location of the mine itself.

Government Publication Date: Jul 31, 2017

Alternative Fueling Stations:

[ALT FUELS](#)

List of alternative fueling stations made available by the US Department of Energy's Office of Energy Efficiency & Renewable Energy. Includes Biodiesel stations, Ethanol (E85) stations, Liquefied Petroleum Gas (Propane) stations, Ethanol (E85) stations, Natural Gas stations, Hydrogen stations, and Electric Vehicle Supply Equipment (EVSE). The National Renewable Energy Laboratory (NREL) obtains information about new stations from trade media, Clean Cities coordinators, a Submit New Station form on the Station Locator website, and through collaborating with infrastructure equipment and fuel providers, original equipment manufacturers (OEMs), and industry groups.

Government Publication Date: Nov 07, 2017

Superfund Decision Documents:

[SUPERFUND ROD](#)

This database contains a listing of decision documents for Superfund sites. Decision documents serve to provide the reasoning for the choice of (or) changes to a Superfund Site cleanup plan. The decision documents include Records of Decision (ROD), ROD Amendments, Explanations of Significant Differences (ESD), along with other associated memos and files. This information is maintained and made available by the US EPA (Environmental Protection Agency).

Government Publication Date: Oct 13, 2017

Registered Pesticide Establishments:

[SSTS](#)

List of active EPA-registered foreign and domestic pesticide-producing and device-producing establishments based on data from the Section Seven Tracking System (SSTS). The Federal Insecticide, Fungicide, and Rodenticide Act (FIFRA) Section 7 requires that facilities producing pesticides, active ingredients, or devices be registered. The list of establishments is made available by the EPA.

Polychlorinated Biphenyl (PCB) Notifiers:

[PCB](#)

Facilities included in the national list of facilities that have notified the United States Environmental Protection Agency (EPA) of Polychlorinated Biphenyl (PCB) activities. Any company or person storing, transporting or disposing of PCBs or conducting PCB research and development must notify the EPA and receive an identification number.

Government Publication Date: Jul 18, 2017

State

Hazardous Substance Waste Disposal Sites:

[HSWDS](#)

A list of sites included in Hazardous Substance Waste Disposal Site Study reports made available by the New York Department of Environmental Conservation Division of Hazardous Waste Remediation. Provides information regarding the evolving status of hazardous substance waste disposal sites in New York.

Government Publication Date: Oct 24, 2003

Spill Incidents Database:

[NY SPILLS](#)

Spill Incidents Database has records dating back to 1978. This database contains records of chemical and petroleum spill incidents. The DEC Spill Response program receives and compiles reports of hazardous material spills occurring anywhere in New York State. These reports are submitted through the Spill Hotline and other mechanisms, and entered by DEC spill response staff into the state's official data base of Spill Incidents Reports. This list is made available by New York State Department of Environmental Conservation's Spill Response Program.

Government Publication Date: Jan 10, 2018

Registered Dry Cleaner Facilities:

[DRYCLEANERS](#)

The Division of Air Resources of the Department of Environmental Conservation (DEC) tracks all registered dry cleaner facilities.

Government Publication Date: Dec 06, 2017

Hazardous Waste Manifest:

[NY MANIFEST](#)

This data has been compiled from hazardous waste manifest shipments to, from or within New York State. The Bureau of Program Management in the Division of Environmental Remediation is responsible for maintaining hazardous waste manifest records.

Government Publication Date: Apr 30, 2017

Tribal

No Tribal additional environmental record sources available for this State.

County

New York City E-Designated Sites:

[E DESIGNATION](#)

List of sites with an E-Designation - a NYC zoning map designation that indicates the presence of an environmental requirement pertaining to potential hazardous materials contamination, window/wall noise attenuation, or air quality impacts on a particular tax lot. The New York City Office of Environmental Remediation administers the E-Designation Environmental Review Program to avoid significant adverse impacts to human health or the environment through exposure to these hazards.

Government Publication Date: Sep 19, 2017

Definitions

Database Descriptions: This section provides a detailed explanation for each database including: source, information available, time coverage, and acronyms used. They are listed in alphabetic order.

Detail Report: This is the section of the report which provides the most detail for each individual record. Records are summarized by location, starting with the project property followed by records in closest proximity.

Distance: The distance value is the distance between plotted points, not necessarily the distance between the sites' boundaries. All values are an approximation.

Direction: The direction value is the compass direction of the site in respect to the project property and/or center point of the report.

Elevation: The elevation value is taken from the location at which the records for the site address have been plotted. All values are an approximation. Source: Google Elevation API.

Executive Summary: This portion of the report is divided into 3 sections:

'Report Summary'- Displays a chart indicating how many records fall on the project property and, within the report search radii.

'Site Report Summary'-Project Property'- This section lists all the records which fall on the project property. For more details, see the 'Detail Report' section.

'Site Report Summary-Surrounding Properties'- This section summarizes all records on adjacent properties, listing them in order of proximity from the project property. For more details, see the 'Detail Report' section.

Map Key: The map key number is assigned according to closest proximity from the project property. Map Key numbers always start at #1. The project property will always have a map key of '1' if records are available. If there is a number in brackets beside the main number, this will indicate the number of records on that specific property. If there is no number in brackets, there is only one record for that property.

The symbol and colour used indicates 'elevation': the red inverted triangle will dictate 'ERIS Sites with Lower Elevation', the yellow triangle will dictate 'ERIS Sites with Higher Elevation' and the orange square will dictate 'ERIS Sites with Same Elevation.'

Unplottables: These are records that could not be mapped due to various reasons, including limited geographic information. These records may or may not be in your study area, and are included as reference.

EXHIBIT C-2

GENERAL PUBLIC RECORDS

Mike Fiscina

30 Commonwealth Avenue, Lake Grove, NY 11755
631-588-1690 (phone) • 631-648-3971 (fax)
mfiscina@optonline.net

February 1, 2018

Chari Anhouse, Esquire
NYC Department of Health
Gotham Center
42-09 28th Street, 14th Floor, CN31
Long Island City, New York 11101

RE: Freedom of Information Act Request

I am conducting Phase I Environmental Site Assessment Research at the following location(s):

Address: 100 South 4th Street
Brooklyn, New York

County: Kings

Please consider this a Freedom of Information Act request, for any information that you may have pertaining to the release of petroleum products and/or hazardous materials, or any other environmental concerns for this location.

I appreciate your time and assistance with regard to this matter. Please feel free to contact me should you have any questions or require any additional information, and if multiple requests are included in this envelope, please provide separate response letters to each one if possible.

Sincerely,



Michael J. Fiscina Jr.
mfiscina@optonline.net



FIRE DEPARTMENT - CITY OF NEW YORK
 Public Records Unit / Tanks Section
 9 MetroTech Center
 Brooklyn, New York 11201-3857
 (718) 999-2441 or 2442



Fuel Tank Special Report Request Form

SECTION A

CUSTOMER INFORMATION

Please print the required information below.

Mike Fiscina

Name 30 Commonwealth Avenue, Lake Grove

Address New York 11755

State 631-588-1690 Zip Code 631-648-3971 (fax)

Telephone Number

OFFICE USE ONLY

Cashier / Search No. _____

PRU Staff
Accepted By/Initials: _____

Searched By: _____

Total Amount: _____

Note: Please make sure you complete this form and attach all required documents. Enclose a check or money order made payable to the NYC Fire Department and a stamped self-addressed envelope (with postage). Mail checks or money orders directly to the address and unit listed above. **DO NOT MAIL CASH.**

SECTION B

FUEL TANK REPORT - FEE \$10.00 / PER REPORT

100 South 4th Street Brooklyn
 House Number Street Name Borough

- THE TOTAL AMOUNT AND SIZE OF EXISTING FUEL OIL / HEATING TANKS
- THE TOTAL AMOUNT AND SIZE OF REMOVED OR SEALED FUEL OIL / HEATING TANKS
- THE TOTAL AMOUNT AND SIZE OF EXISTING BURIED MOTOR VEHICLE TANKS
- THE TOTAL AMOUNT AND SIZE OF REMOVED OR SEALED BURIED MOTOR VEHICLE TANKS
- MOST RECENT TANK / PIPING TEST RESULTS
- HISTORY OF BURIED TANKS LEAKS

Note: Requests will be responded to within 10 business days.

PR3 (July-08)

Dear Sir or Madam

We hereby acknowledge receipt of your Freedom of Information Law (“FOIL”) request. Your request is important to us and will be handled as expeditiously as possible. Please be advised however, that because of the large volume of pending complex FOIL requests handled by the Department of Environmental Protection (“DEP”), and the available staffing, **your response is anticipated to take between 120-150 days from the date of this acknowledgement.**

Please also be advised that for requests that appear to be submitted in connection with a Phase I site assessment of a property, DEP’s response will exclude records relating to asbestos, and discharges into the sewers, as non-scope items, unless the FOIL request explicitly asks for those records. To the extent you require this information, please specify so in the FOIL request. In addition, any information on boiler permits filed with DEP is already publicly available at the following website <https://a826-web01.nyc.gov/DEP.BoilerInformationExt/>. Accordingly, DEP’s response assumes you have directly obtained any relevant records from that website, and will exclude those records, as well.

Sincerely,
Deborah S. Fremder
Records Access Officer

Menu



FOIL Request Main Page (SupportHome.aspx)

I want to... ▼

Reference No: W031982-020118

Contact E-Mail: mfiscina@optonline.net

Dear Mike:

Thank you for your Freedom of Information Law (FOIL) request. Your request has been received and is being processed. Your request was received in this office on 2/1/2018 and given the reference number FOIL #**W031982-020118** for tracking purposes. You may expect the Department's response to your request no later than **3/2/2018**.

Record Requested: **Investigatory, remedial activities, and correspondence related to Spill Number 8602718 (Unk. Mat. Leak, Brooklyn) at 104 South 4th Street, Brooklyn.**

You can monitor the progress of your request at the link below and you'll receive an email when your request has been completed. Again, thank you for using the FOIL Center.

https://mycusthelp.com/NEWYORKDEC/_rs/RequestLogin.aspx (https://mycusthelp.com/NEWYORKDEC/_rs/RequestLogin.aspx)

New York State Department of Environmental Conservation, Record Access Office



Thank You For Filling Out This Form

Shown below is your submission to **NYC.gov** on Thursday, February 1, 2018 at 08:00:35

This form resides at <http://www.nyc.gov/html/oer/html/contact/contact-oer.shtml>

NAME of FIELDS**DATA**

Name:	Michael Fiscina
Organization:	Nova
Phone:	631-588-1690
Email:	mfiscina@optonline.net
Organization Type:	Consultant
Contact Subject:	Sign up for Newsletter
Organization Description:	Business - Consultant
Comments:	Looking to obtain any investigatory and/or remedial reports (i.e. Remedial Investigation Reports, Remedial Action Work Plans, etc.), Notices related to 104 South 4th Street in Brooklyn. Including, but not limited to OER Project 13EHAZ489K296 (Block 2443, Lot 13). This location has been tagged with an E-Designation for Hazardous Materials, with a Notice of No Objection issued for the commercial portion of the building on June 26, 2013.

02/07/2018

RE:
Rocket Factory Lofts
100 South 4th Street
Borough: Brooklyn Block: 2443 Lot: 13

Per search of the City of NYC Fire Department records, there is an open fire code violation notice on file for this property under Notice of Violation numbers:

11017498Y

11503335N

11564321L

11564633K

11627112K

City of NYC Fire Department considers these violations open and active. The Fire Department does not consider the Notice of Violation to be closed, based on subsequent annual inspections that do not list or note the prior Notice of Violations items on the subsequent inspections and requires a follow up inspection to be requested and re-inspection fees to be paid to address the items listed in the Notice of Violation and close out the notice.

Contact providing this information:

Richie Mann
Municipal Data Services
Staten Island, NY
718-815-0707

Respectfully;

[Tarrah Jones-Briscoe](#)

Research Team Leader
Extension: 112
tbriscoe@zoning-info.com

54898



MUNICIPAL DATA SERVICES

25 Hyatt Street – Suite 301
Staten Island, NY 10301
Phone – (718) 815-0707
Fax – (718) 815-9101
www.munidata.com

County: KINGS **Search Date:** 02/05/2018
Title/CoNo.: ZONE 54898
Address: 98 / 116 SOUTH 4 STREET
Block: 2443
Lot: 13

FIRE DEPARTMENT VIOLATION SEARCH

In reply to your request concerning the above mentioned premises, please be advised that as of **9 A.M. on 12/18/2017**, the records show the following:

11017498Y
11503335N
11564321L
11564633K
11627112K

Violations recorded above are of record in headquarters of the Division of Fire Prevention only, and may not include violations issued by local units.

Municipal Data Services Inc. certifies that the records of the above municipal agency were examined on behalf of ZONING INFO, INC. The information reported above is a true and accurate abstract of the information on file therein. This report is submitted for information purposes only. There are no intended third party beneficiaries. No liability is assumed.



FDNY Building Information Profile

02/06/18 09:08:07

Bin: 3063428

Total AKA Found: 1

BLOCK	LOT	BIN	LHND	HHND	STREET NAME	BOROUGH
02443	0013	3063428	98	98	SOUTH 4 STREET	BROOKLYN

Summary

Num Siam Sprinkler	: 02	Sprinkler Type	: Flow
Num Siam Standpipe	: 01	Sprinkler Type	: Combination
Last BISP Insp Date	:	Last BISP Insp Status	:
Num of Violation Notices	: 5	Num of Violation Order	: 0
Has BISP Asbestos Abatement	: No		

Accounts

FPREV Permit Accounts

Acct #	Owner Name	Do #	PFX	Last Insp Date	Last Insp Stat
30022636	104 SOUTH 4TH INC	29	A	12/09/2015	NOV(HOLD)
28081495	BAR-CELONA	98	AA	12/09/2009	NOV AND VIO(NOV NO HOLD)
29144649	BAR-CELONA	35	G	07/28/2009	PASS
27214188	R L P K PROP LLC	94	G	12/01/2017	NOT APP(W/REASON)
36379592	RLBK PROPERTY LLC	11	P	10/20/2017	NOV(FIELD)
32117822	SOUTH SIDE ASSOC LLC	93	F	06/13/2012	
26150458	SOUTHSIDE ASSOC LLC	34	N	12/15/2006	PASS
36379535	SWORDS SMITH	11	P	12/02/2017	NOV(FIELD)

NOV

FPREV Violation Notices

Owner Name	NOV Num	Issue Date	Vio LawNum	Vio LawDesc	Vio Disposition	Disp Date
RLBK PROPERTY LLC	11503335N	11/19/2016	RULE 19	FAILED TO PROVIDE REQUIR AFFIDAVIT/PLANS	DISMISSED	02/09/2017
RLBK PRPPERTY LLC	11564633K	10/07/2017	RULE 19	FAILED TO PROVIDE REQUIR AFFIDAVIT/PLANS		
RLPK PROPERTY	11627112K	07/12/2017	RULE 20	FAILED TO CONDUCT REQUIR TEST/INSPECTION	DEFAULT	09/05/2017
SOUTH SIDE ASSOCIATES LL	11017498Y	10/04/2007	RULE 17	FAILED TO OBTAIN CERTIFICATE OF FITNESS	DEFAULT	11/26/2007
			RULE 5	FAILED TO PRODUCE PERMIT AND/OR RECORD	DEFAULT	11/26/2007
SWORDS-SMITH	11564321L	12/02/2017	RULE 3	SOLD/STR/USE/MFG/TRN MATERIAL W/O PERMIT		

Vio Orders

No Violation Orders Found.



[CLICK HERE TO SIGN UP FOR BUILDINGS NEWS](#)

NYC Department of Buildings

Address Information From Department of City Planning

Page: 1 of 1

Premises: 100 SOUTH 4 STREET BROOKLYN

BIN: [3395184](#) Block: 2443 Lot: 13

LOW NUMBER	HIGH NUMBER	STREET NAME	STCDE	BIN
100	102	SOUTH 4 STREET	78430	3395184
104	114	SOUTH 4 STREET	78430	3404065
98	98	SOUTH 4 STREET	78430	3063428

If you have any questions please review these [Frequently Asked Questions](#), the [Glossary](#), or call the 311 Citizen Service Center by dialing 311 or (212) NEW YORK outside of New York City.



[CLICK HERE TO SIGN UP FOR BUILDINGS NEWS](#)

NYC Department of Buildings
Property Profile Overview

100 SOUTH 4 STREET
SOUTH 4 STREET 100 - 102

BROOKLYN 11249
Health Area : 500
Census Tract : 549
Community Board : 301
[Buildings on Lot](#) : 3

BIN# 3395184
Tax Block : 2443
Tax Lot : 13
Condo : NO
Vacant : NO

[View DCP Addresses...](#) [Browse Block](#)

[View Zoning Documents](#) [View Challenge Results](#) [Pre - BIS PA](#) [View Certificates of Occupancy](#)

Cross Street(s): BERRY STREET, BEDFORD AVENUE
DOB Special Place Name:
DOB Building Remarks:
Landmark Status: Special Status: N/A
Local Law: NO Loft Law: NO
SRO Restricted: NO TA Restricted: NO
UB Restricted: NO
Environmental Restrictions: HAZMAT Grandfathered Sign: NO
Legal Adult Use: NO City Owned: NO
Additional BINs for Building: NONE
Additional Designation(s): GW - GREENPOINT-WILLIAMSBURG ANTI-HARASSMENT

Special District: MX-8 - MIXED USE-8 (GREENPOINT-WILLIAMSBURG, BK)

This property is not located in an area that may be affected by Tidal Wetlands, Freshwater Wetlands, Coastal Erosion Hazard Area, or Special Flood Hazard Area. [Click here for more information](#)

Department of Finance Building Classification: D9-ELEVATOR APT

Please Note: The Department of Finance's building classification information shows a building's tax status, which may not be the same as the legal use of the structure. To determine the legal use of a structure, research the records of the Department of Buildings.

	Total	Open	Elevator Records
Complaints	7	1	Electrical Applications
Violations-DOB	2	0	Permits In-Process / Issued
Violations-ECB (DOB)	9	1	Illuminated Signs Annual Permits
Jobs/Filings	5		Plumbing Inspections
ARA / LAA Jobs	0		Open Plumbing Jobs / Work Types
Total Jobs	5		Facades
Total Actions	0		Marquee Annual Permits
OR Enter Action Type: <input type="text"/>			Boiler Records
OR Select from List: <input type="text" value="Select..."/>			DEP Boiler Information
AND <input type="button" value="Show Actions"/>			Crane Information
			After Hours Variance Permits

If you have any questions please review these [Frequently Asked Questions](#), the [Glossary](#), or call the 311 Citizen Service Center by dialing 311 or (212) NEW YORK outside of New York City.



[CLICK HERE TO SIGN UP FOR BUILDINGS NEWS](#)

NYC Department of Buildings

ECB Violation Details

Premises: 100 SOUTH 4 STREET BROOKLYN
BIN: [3395184](#) Block: 2443 Lot: 13

Filed At: 100 SOUTH 4 STREET , BROOKLYN , NY 11249
Community Board: 301

ECB Violation Summary

VIOLATION OPEN

ECB Violation Number: 38260453K

Severity: CLASS - 1

Certification Status: NO COMPLIANCE RECORDED

Penalty Balance Due: \$0.00

Hearing Status: PENDING

Respondent Information

Name: RLBK PROPERTY LLC
Mailing Address: 130 EAST 59 STREET , NY , NY 10022

Violation Details

Violation Date: 01/08/2018 Violation Type: ELEVATOR
Served Date: 01/08/2018 Inspection Unit: ELEVATOR DIVISION
Device Type: ELEVATOR
Device Number: [3P11339](#)

Infraction Codes	Section of Law	Standard Description
151	28-301.1	FAILURE TO MAINTAIN BUILDING IN CODE COMPLIANT MANNER: SERVICE EQUIPME NT-ELEVATOR PER BC 3001.2,27-987

Specific Violation Condition(s) and Remedy:

05X10,67X10,99BB07,39O02,39Q03,56L10,59Y13,68B07,70O02. 05X10-REPAIRDOOR ZONE RESTRICTOR; 67X10-REPAIR EMERGENCY PHONE; 99BB-EXPIRED CAT5TEST TAG; 59BB07-EXPIRED BRAKE MAINTENANCE DATA TAG; 39O02-CLEAN TOP

Issuing Inspector ID: 2528

DOB Violation Number: 010818E2528C01

Issued as Aggravated Level: NO

Dept. of Buildings Compliance History and Events

Certification Status: NO COMPLIANCE RECORDED

Compliance On:

A Certificate of Correction must be submitted to the Administrative Enforcement Unit (AEU) for all violations. A violation that is not dismissed by ECB will continue to remain ACTIVE or "open" on DOB records until acceptable proof is submitted to the AEU, even if you have paid the penalty imposed by ECB.

ECB Hearing Information

Scheduled Hearing Date/Time: 03/05/2018 8:30 Hearing Status: PENDING

ECB Penalty Information

Penalty Imposed: \$0.00
Adjustments: \$0.00 Amount Paid: \$0.00
Penalty Balance Due: \$0.00



[CLICK HERE TO SIGN UP FOR BUILDINGS NEWS](#)

NYC Department of Buildings
Property Profile Overview

98 SOUTH 4 STREET
SOUTH 4 STREET 98 - 98

BROOKLYN 11249
Health Area : 500
Census Tract : 549
Community Board : 301
[Buildings on Lot](#) : 3

BIN# 3063428
Tax Block : 2443
Tax Lot : 13
Condo : NO
Vacant : NO

[View DCP Addresses...](#) [Browse Block](#)

[View Zoning Documents](#) [View Challenge Results](#) [Pre - BIS PA](#) [View Certificates of Occupancy](#)

Cross Street(s): BERRY STREET, BEDFORD AVENUE
DOB Special Place Name:
DOB Building Remarks:
Landmark Status: Special Status: N/A
Local Law: YES Loft Law: NO
SRO Restricted: NO TA Restricted: NO
UB Restricted: NO
Environmental Restrictions: HAZMAT Grandfathered Sign: NO
Legal Adult Use: NO City Owned: NO
Additional BINs for Building: NONE
Additional Designation(s): GW - GREENPOINT-WILLIAMSBURG ANTI-HARASSMENT

Special District: MX-8 - MIXED USE-8 (GREENPOINT-WILLIAMSBURG, BK)

This property is not located in an area that may be affected by Tidal Wetlands, Freshwater Wetlands, Coastal Erosion Hazard Area, or Special Flood Hazard Area. [Click here for more information](#)

Department of Finance Building Classification: D9-ELEVATOR APT

Please Note: The Department of Finance's building classification information shows a building's tax status, which may not be the same as the legal use of the structure. To determine the legal use of a structure, research the records of the Department of Buildings.

	Total	Open	Elevator Records
Complaints	38	0	Electrical Applications
Violations-DOB	37	0	Permits In-Process / Issued
Violations-ECB (DOB)	17	0	Illuminated Signs Annual Permits
Jobs/Filings	32		Plumbing Inspections
ARA / LAA Jobs	3		Open Plumbing Jobs / Work Types
Total Jobs	35		Facades
Actions	72		Marquee Annual Permits
			Boiler Records
OR Enter Action Type: <input type="text"/>			DEP Boiler Information
OR Select from List: <input type="text" value="Select..."/>			Crane Information
AND <input type="button" value="Show Actions"/>			After Hours Variance Permits

If you have any questions please review these [Frequently Asked Questions](#), the [Glossary](#), or call the 311 Citizen Service Center by dialing 311 or (212) NEW YORK outside of New York City.



[CLICK HERE TO SIGN UP FOR BUILDINGS NEWS](#)

NYC Department of Buildings
Property Profile Overview

104 SOUTH 4 STREET
SOUTH 4 STREET 104 - 114

BROOKLYN 11249
Health Area : 500
Census Tract : 549
Community Board : 301
[Buildings on Lot](#) : 3

BIN# 3404065
Tax Block : 2443
Tax Lot : 13
Condo : NO
Vacant : NO

[View DCP Addresses...](#) [Browse Block](#)

[View Zoning Documents](#) [View Challenge Results](#) [Pre - BIS PA](#) [View Certificates of Occupancy](#)

Cross Street(s): BERRY STREET, BEDFORD AVENUE
DOB Special Place Name:
DOB Building Remarks:
Landmark Status: Special Status: N/A
Local Law: NO Loft Law: NO
SRO Restricted: NO TA Restricted: NO
UB Restricted: NO
Environmental Restrictions: HAZMAT Grandfathered Sign: NO
Legal Adult Use: NO City Owned: NO
Additional BINs for Building: NONE
Additional Designation(s): GW - GREENPOINT-WILLIAMSBURG ANTI-HARASSMENT

Special District: MX-8 - MIXED USE-8 (GREENPOINT-WILLIAMSBURG, BK)

This property is not located in an area that may be affected by Tidal Wetlands, Freshwater Wetlands, Coastal Erosion Hazard Area, or Special Flood Hazard Area. [Click here for more information](#)

Department of Finance Building Classification: D9-ELEVATOR APT

Please Note: The Department of Finance's building classification information shows a building's tax status, which may not be the same as the legal use of the structure. To determine the legal use of a structure, research the records of the Department of Buildings.

	Total	Open
Complaints	6	0
Violations-DOB	0	0
Violations-ECB (DOB)	0	0
Jobs/Filings	3	
ARA / LAA Jobs	0	
Total Jobs	3	
Actions	1	

OR Enter Action Type:

OR Select from List:

AND

- [Elevator Records](#)
- [Electrical Applications](#)
- [Permits In-Process / Issued](#)
- [Illuminated Signs Annual Permits](#)
- [Plumbing Inspections](#)
- [Open Plumbing Jobs / Work Types](#)
- [Facades](#)
- [Marquee Annual Permits](#)
- [Boiler Records](#)
- [DEP Boiler Information](#)
- [Crane Information](#)
- [After Hours Variance Permits](#)

If you have any questions please review these [Frequently Asked Questions](#), the [Glossary](#), or call the 311 Citizen Service Center by dialing 311 or (212) NEW YORK outside of New York City.



[CLICK HERE TO SIGN UP FOR BUILDINGS NEWS](#)

NYC Department of Buildings

Address Information From Department of City Planning

Page: 1 of 1

Premises: 100 SOUTH 4 STREET BROOKLYN

BIN: [3395184](#) Block: 2443 Lot: 13

LOW NUMBER	HIGH NUMBER	STREET NAME	STCDE	BIN
100	102	SOUTH 4 STREET	78430	3395184
104	114	SOUTH 4 STREET	78430	3404065
98	98	SOUTH 4 STREET	78430	3063428

If you have any questions please review these [Frequently Asked Questions](#), the [Glossary](#), or call the 311 Citizen Service Center by dialing 311 or (212) NEW YORK outside of New York City.



[CLICK HERE TO SIGN UP FOR BUILDINGS NEWS](#)

NYC Department of Buildings
Property Profile Overview

98 SOUTH 4 STREET
SOUTH 4 STREET 98 - 98

BROOKLYN 11249
Health Area : 500
Census Tract : 549
Community Board : 301
[Buildings on Lot](#) : 3

BIN# 3063428
Tax Block : 2443
Tax Lot : 13
Condo : NO
Vacant : NO

[View DCP Addresses...](#) [Browse Block](#)

[View Zoning Documents](#) [View Challenge Results](#) [Pre - BIS PA](#) [View Certificates of Occupancy](#)

Cross Street(s): BERRY STREET, BEDFORD AVENUE
DOB Special Place Name:
DOB Building Remarks:
Landmark Status: Special Status: N/A
Local Law: YES Loft Law: NO
SRO Restricted: NO TA Restricted: NO
UB Restricted: NO
Environmental Restrictions: HAZMAT Grandfathered Sign: NO
Legal Adult Use: NO City Owned: NO
Additional BINs for Building: NONE
Additional Designation(s): GW - GREENPOINT-WILLIAMSBURG ANTI-HARASSMENT

Special District: MX-8 - MIXED USE-8 (GREENPOINT-WILLIAMSBURG, BK)

This property is not located in an area that may be affected by Tidal Wetlands, Freshwater Wetlands, Coastal Erosion Hazard Area, or Special Flood Hazard Area. [Click here for more information](#)

Department of Finance Building Classification: D9-ELEVATOR APT

Please Note: The Department of Finance's building classification information shows a building's tax status, which may not be the same as the legal use of the structure. To determine the legal use of a structure, research the records of the Department of Buildings.

	Total	Open	Elevator Records
Complaints	38	0	Electrical Applications
Violations-DOB	37	0	Permits In-Process / Issued
Violations-ECB (DOB)	17	0	Illuminated Signs Annual Permits
Jobs/Filings	32		Plumbing Inspections
ARA / LAA Jobs	3		Open Plumbing Jobs / Work Types
Total Jobs	35		Facades
Actions	72		Marquee Annual Permits
			Boiler Records
OR Enter Action Type: <input type="text"/>			DEP Boiler Information
OR Select from List: <input type="text" value="Select..."/>			Crane Information
AND <input type="button" value="Show Actions"/>			After Hours Variance Permits

If you have any questions please review these [Frequently Asked Questions](#), the [Glossary](#), or call the 311 Citizen Service Center by dialing 311 or (212) NEW YORK outside of New York City.



[CLICK HERE TO SIGN UP FOR BUILDINGS NEWS](#)

NYC Department of Buildings

Actions

Page: 1

Premises: 98 SOUTH 4 STREET BROOKLYN

BIN: [3063428](#) Block: 2443 Lot: 13

NUMBER

TYPE

FILE DATE

2020 -081434

00/00/1908

If you have any questions please review these [Frequently Asked Questions](#), the [Glossary](#), or call the 311 Citizen Service Center by dialing 311 or (212) NEW YORK outside of New York City.



[CLICK HERE TO SIGN UP FOR BUILDINGS NEWS](#)

NYC Department of Buildings
Property Profile Overview

100 SOUTH 4 STREET
SOUTH 4 STREET 100 - 102

BROOKLYN 11249
Health Area : 500
Census Tract : 549
Community Board : 301
[Buildings on Lot](#) : 3

BIN# 3395184
Tax Block : 2443
Tax Lot : 13
Condo : NO
Vacant : NO

[View DCP Addresses...](#) [Browse Block](#)

[View Zoning Documents](#) [View Challenge Results](#) [Pre - BIS PA](#) [View Certificates of Occupancy](#)

Cross Street(s): BERRY STREET, BEDFORD AVENUE
DOB Special Place Name:
DOB Building Remarks:
Landmark Status: Special Status: N/A
Local Law: NO Loft Law: NO
SRO Restricted: NO TA Restricted: NO
UB Restricted: NO
Environmental Restrictions: HAZMAT Grandfathered Sign: NO
Legal Adult Use: NO City Owned: NO
Additional BINs for Building: NONE
Additional Designation(s): GW - GREENPOINT-WILLIAMSBURG ANTI-HARASSMENT

Special District: MX-8 - MIXED USE-8 (GREENPOINT-WILLIAMSBURG, BK)

This property is not located in an area that may be affected by Tidal Wetlands, Freshwater Wetlands, Coastal Erosion Hazard Area, or Special Flood Hazard Area. [Click here for more information](#)

Department of Finance Building Classification: D9-ELEVATOR APT

Please Note: The Department of Finance's building classification information shows a building's tax status, which may not be the same as the legal use of the structure. To determine the legal use of a structure, research the records of the Department of Buildings.

	Total	Open	Elevator Records
Complaints	7	1	Electrical Applications
Violations-DOB	2	0	Permits In-Process / Issued
Violations-ECB (DOB)	9	1	Illuminated Signs Annual Permits
Jobs/Filings	5		Plumbing Inspections
ARA / LAA Jobs	0		Open Plumbing Jobs / Work Types
Total Jobs	5		Facades
Total Actions	0		Marquee Annual Permits
OR Enter Action Type: <input type="text"/>			Boiler Records
OR Select from List: <input type="text" value="Select..."/>			DEP Boiler Information
AND <input type="button" value="Show Actions"/>			Crane Information
			After Hours Variance Permits

If you have any questions please review these [Frequently Asked Questions](#), the [Glossary](#), or call the 311 Citizen Service Center by dialing 311 or (212) NEW YORK outside of New York City.



[CLICK HERE TO SIGN UP FOR BUILDINGS NEWS](#)

NYC Department of Buildings

Actions

ZV -- ZONING VIOLATION - ACTIVE

Page: 1

Premises: 100 SOUTH 4 STREET BROOKLYN

BIN: [3395184](#) Block: 2443 Lot: 13

NUMBER

TYPE

FILE DATE

If you have any questions please review these [Frequently Asked Questions](#), the [Glossary](#), or call the 311 Citizen Service Center by dialing 311 or (212) NEW YORK outside of New York City.



[CLICK HERE TO SIGN UP FOR BUILDINGS NEWS](#)

NYC Department of Buildings
Property Profile Overview

104 SOUTH 4 STREET
SOUTH 4 STREET 104 - 114

BROOKLYN 11249
Health Area : 500
Census Tract : 549
Community Board : 301
[Buildings on Lot](#) : 3

BIN# 3404065
Tax Block : 2443
Tax Lot : 13
Condo : NO
Vacant : NO

[View DCP Addresses...](#) [Browse Block](#)

[View Zoning Documents](#) [View Challenge Results](#) [Pre - BIS PA](#) [View Certificates of Occupancy](#)

Cross Street(s): BERRY STREET, BEDFORD AVENUE
DOB Special Place Name:
DOB Building Remarks:
Landmark Status: Special Status: N/A
Local Law: NO Loft Law: NO
SRO Restricted: NO TA Restricted: NO
UB Restricted: NO
Environmental Restrictions: HAZMAT Grandfathered Sign: NO
Legal Adult Use: NO City Owned: NO
Additional BINs for Building: NONE
Additional Designation(s): GW - GREENPOINT-WILLIAMSBURG ANTI-HARASSMENT

Special District: MX-8 - MIXED USE-8 (GREENPOINT-WILLIAMSBURG, BK)

This property is not located in an area that may be affected by Tidal Wetlands, Freshwater Wetlands, Coastal Erosion Hazard Area, or Special Flood Hazard Area. [Click here for more information](#)

Department of Finance Building Classification: D9-ELEVATOR APT

Please Note: The Department of Finance's building classification information shows a building's tax status, which may not be the same as the legal use of the structure. To determine the legal use of a structure, research the records of the Department of Buildings.

	Total	Open
Complaints	6	0
Violations-DOB	0	0
Violations-ECB (DOB)	0	0
Jobs/Filings	3	
ARA / LAA Jobs	0	
Total Jobs	3	
Actions	1	

OR Enter Action Type:

OR Select from List:

AND

- [Elevator Records](#)
- [Electrical Applications](#)
- [Permits In-Process / Issued](#)
- [Illuminated Signs Annual Permits](#)
- [Plumbing Inspections](#)
- [Open Plumbing Jobs / Work Types](#)
- [Facades](#)
- [Marquee Annual Permits](#)
- [Boiler Records](#)
- [DEP Boiler Information](#)
- [Crane Information](#)
- [After Hours Variance Permits](#)

If you have any questions please review these [Frequently Asked Questions](#), the [Glossary](#), or call the 311 Citizen Service Center by dialing 311 or (212) NEW YORK outside of New York City.



[CLICK HERE TO SIGN UP FOR BUILDINGS NEWS](#)

NYC Department of Buildings

Actions

ZV -- ZONING VIOLATION - ACTIVE

Page: 1

Premises: 104 SOUTH 4 STREET BROOKLYN

BIN: [3404065](#) Block: 2443 Lot: 13

NUMBER	TYPE	FILE DATE
--------	------	-----------

If you have any questions please review these [Frequently Asked Questions](#), the [Glossary](#), or call the 311 Citizen Service Center by dialing 311 or (212) NEW YORK outside of New York City.



[CLICK HERE TO SIGN UP FOR BUILDINGS NEWS](#)

NYC Department of Buildings

Property Profile Overview

100 SOUTH 4 STREET

BROOKLYN 11249

BIN# 3395184

SOUTH 4 STREET 100 - 102

Health Area : 500
 Census Tract : 549
 Community Board : 301
[Buildings on Lot](#) : 3

Tax Block : 2443
 Tax Lot : 13
 Condo : NO
 Vacant : NO

[View DCP Addresses...](#)

[Browse Block](#)

[View Zoning Documents](#)

[View Challenge Results](#)

[Pre - BIS PA](#)

[View Certificates of Occupancy](#)

Cross Street(s): BERRY STREET, BEDFORD AVENUE

DOB Special Place Name:

DOB Building Remarks:

Landmark Status:

Special Status: N/A

Local Law: NO

Loft Law: NO

SRO Restricted: NO

TA Restricted: NO

UB Restricted: NO

Environmental Restrictions: HAZMAT

Grandfathered Sign: NO

Legal Adult Use: NO

City Owned: NO

Additional BINs for Building: NONE

Additional Designation(s): GW - GREENPOINT-WILLIAMSBURG ANTI-HARASSMENT

Special District: MX-8 - MIXED USE-8 (GREENPOINT-WILLIAMSBURG, BK)

This property is not located in an area that may be affected by Tidal Wetlands, Freshwater Wetlands, Coastal Erosion Hazard Area, or Special Flood Hazard Area. [Click here for more information](#)

Department of Finance Building Classification: D9-ELEVATOR APT

Please Note: The Department of Finance's building classification information shows a building's tax status, which may not be the same as the legal use of the structure. To determine the legal use of a structure, research the records of the Department of Buildings.

	Total	Open	
Complaints	7	1	Elevator Records
Violations-DOB	2	0	Electrical Applications
Violations-ECB (DOB)	9	1	Permits In-Process / Issued
Jobs/Filings	5		Illuminated Signs Annual Permits
ARA / LAA Jobs	0		Plumbing Inspections
Total Jobs	5		Open Plumbing Jobs / Work Types
Total Actions	0		Facades
OR Enter Action Type: <input type="text"/>			Marquee Annual Permits
OR Select from List: <input type="text" value="Select..."/>			Boiler Records
AND <input type="text" value="Show Actions"/>			DEP Boiler Information
			Crane Information
			After Hours Variance Permits

If you have any questions please review these [Frequently Asked Questions](#), the [Glossary](#), or call the 311 Citizen Service Center by dialing 311 or (212) NEW YORK outside of New York City.



[CLICK HERE TO SIGN UP FOR BUILDINGS NEWS](#)

NYC Department of Buildings
C of O PDF Listing for Property

Premises: 100 SOUTH 4 STREET BROOKLYN

BIN: [3395184](#) Block: 2443 Lot: 13

Download the [Adobe Acrobat Reader](#) if you are unable to open the PDF files

To report a problem with any of these images, please use the [CO Image Problem Form](#)

THERE ARE NO CERTIFICATES OF OCCUPANCY ON FILE FOR THIS ADDRESS

[Back](#)

If you have any questions please review these [Frequently Asked Questions](#), the [Glossary](#), or call the 311 Citizen Service Center by dialing 311 or (212) NEW YORK outside of New York City.



[CLICK HERE TO SIGN UP FOR BUILDINGS NEWS](#)

NYC Department of Buildings

Complaints By Address

Click [here](#) for information on how to remove a Stop Work Order from your property

Page: 1 of 1

Premises: 100 SOUTH 4 STREET BROOKLYN

BIN: [3395184](#) Block: 2443 Lot: 13

7 Total Complaints

[View Vacate Order Complaints](#) [View SWO Complaints](#)

Looking for a list of complaint [category codes](#) or [disposition codes](#)?
(Adobe Acrobat Reader required)

Complaint Number	Address	Date Entered	Category	Inspection Date	Disposition	Status
3635416	100 SOUTH 4 STREET	01/22/2018	05			ACT
3601709	100 SOUTH 4 STREET	05/08/2017	63	05/15/2017	K2	CLS
3582170	100 SOUTH 4 STREET	11/18/2016	10	11/18/2016	A8	RES
	FDNY REQUESTS AN INSPECTION FOR STUCCO THAT FELL FROM 5TH FLOOR OF EXPOSURE #4 & LANDED IN 98 SOUTH 4 STREET					
3575013	100 SOUTH 4 STREET	09/21/2016	04	09/26/2016	I2	RES
	THE BUILDING HAS ALL THE LIGHTS ON AND I SEE IT IN MY APARTMENT AND IT LOOKS LIKE DAYTIME OUTSIDE. THERE DOING CONSTRUCTION WITHHEAVY MACHINARY AND THE NOISE IS UNBARABLE.					
3537761	100 SOUTH 4 STREET	11/18/2015	45	04/04/2016	I2	RES
	THEY ALTERED A PART OF BUILDING AND ARE ILLEGALLY RENTING APARTMENTS. I BELIEVE ALL WORK DONE WAS ILLEGAL AND CAN IT BE INSPECTED					
3532634	100 SOUTH 4 STREET	10/06/2015	45	10/15/2015	F1	RFR
3029461	108 SOUTH 4TH STREET	06/21/1993	41	06/21/1993	B1	RES
	BRICKS FALLING - ONE STY COMMERCIAL APPEARA VACATE - PARAPETLEANING. (POLIC BARR. ERECTED 90TH)) REC. UB & EMERF DEMO					

If you have any questions please review these [Frequently Asked Questions](#), the [Glossary](#), or call the 311 Citizen Service Center by dialing 311 or (212) NEW YORK outside of New York City.



[CLICK HERE TO SIGN UP FOR BUILDINGS NEWS](#)

NYC Department of Buildings
DOB Violations

Page: 1

Premises: 100 SOUTH 4 STREET BROOKLYN

BIN: [3395184](#) Block: 2443 Lot: 13

NUMBER

TYPE

FILE DATE

[V* 112216EGNCY9625](#)

DOB VIOLATION - DISMISSED

11/22/2016

[V* 020817AEUHAZ100500](#)

DOB VIOLATION - DISMISSED

02/08/2017

If you have any questions please review these [Frequently Asked Questions](#), the [Glossary](#), or call the 311 Citizen Service Center by dialing 311 or (212) NEW YORK outside of New York City.



[CLICK HERE TO SIGN UP FOR BUILDINGS NEWS](#)

NYC Department of Buildings
ECB Query By Location

Page: 1 of 1

Premises: 100 SOUTH 4 STREET BROOKLYN

BIN: [3395184](#) Block: 2443 Lot: 13 CB: 301

Dept. of Buildings Violations & Compliance	
Total Issued = 9	Open (Non-Compliance) = 1

ECB Hearings	
Completed / Defaulted = 8	Pending = 1

ECB Number	Dept. of Buildings Violation Status	Respondent	ECB Hearing Status	Viol Date	Infraction Codes	ECB Penalty Due
38260453K	OPEN - NO COMPLIANCE RECORDED Severity: CLASS - 1	RLBK PROPERTY LLC Inspect Unit: ELEVATOR DIVISION	PENDING	01/08/2018	151	\$0.00
35001036Y	RESOLVED - CERTIFICATE ACCEPTED Severity: CLASS - 1	SOUTHSIDE HOUSING LLC Inspect Unit: BROOKLYN CONSTRUCTION	IN VIOLATION	01/18/2013	127, 206	\$400.00
34534846L	RESOLVED - CERTIFICATE ACCEPTED Severity: HAZARDOUS	1 MILD FUNDING LLC Inspect Unit: SPECIAL OPERATIONS	WRITTEN OFF	08/16/2006	B3C	\$0.00
34560845Z	RESOLVED - CERTIFICATE ACCEPTED Severity: HAZARDOUS	SOUTH SIDE HOUSE,LLC Inspect Unit: SPECIAL OPERATIONS	WRITTEN OFF	02/08/2007	B3C	\$0.00
35173947X	RESOLVED - CERTIFICATE ACCEPTED Severity: CLASS - 2	RLBK PROPERTY LLC Inspect Unit: FACADE INSPECTION AND AUDIT UNIT	IN VIOLATION	11/22/2016	204	\$0.00
35212993X	RESOLVED - CERTIFICATE ACCEPTED Severity: CLASS - 1	RLBK PROPERTY LLC Inspect Unit: EMERGENCY RESPONSE TEAM (ERT)	IN VIOLATION	11/18/2016	104	\$0.00
35225662Y	RESOLVED - CERTIFICATE ACCEPTED Severity: CLASS - 2	RLBK PROPERTY LLC Inspect Unit: SPECIAL OPERATIONS	IN VIOLATION	01/17/2017	204	\$-500.00
34532453L	RESOLVED - CERTIFICATE ACCEPTED Severity: HAZARDOUS	SOUTH SIDE ASSOCIATES LLC Inspect Unit: BROOKLYN CONSTRUCTION	WRITTEN OFF	07/14/2006	B3C	\$0.00
34563200P	RESOLVED - CERTIFICATE ACCEPTED Severity: HAZARDOUS	SOUTH SIDE HOUSE,LLC Inspect Unit: SPECIAL OPERATIONS	WRITTEN OFF	02/17/2007	B3C	\$0.00

Compliance Status (Open/Resolved) relates to whether a violation has been corrected/uncorrected. Dismissed violations do not require filing a Certificate of Correction.

ECB Hearing Status and the **ECB Penalty Due** are separate from **Compliance Status** (i.e. a penalty is still due in many cases even when the violating condition has been fixed).

Severity Class	
Class 1 - Immediately Hazardous	HAZ - Hazardous - 1968 Building Code
Class 2 - Major	NON-HAZ - Non-hazardous - 1968 Building Code
Class 3 - Lesser	

Violation Status Descriptions

OPEN - No Compliance Recorded
OPEN - Certificate Pending (Certificate of Correction submitted and under review)
OPEN - Certificate Disapproved (Certificate of Correction disapproved/not in compliance)
RESOLVED - N/A-Dismissed (at ECB - no Certificate of Correction required)
RESOLVED - Certificate Accepted (Certification of Correction Accepted/in compliance)
RESOLVED - Cure Accepted (early correction accepted - in violation/no penalty or hearing)
RESOLVED - Compliance Insp/Doc (condition verified by Inspector or by Dept. documentation)

ECB Hearing Status

CURED/IN-VIO - In Violation/no hearing required
STIPULATION/IN-VIO - No hearing required/in violation
IN VIOLATION - Hearing decision completed
DISMISSED - Hearing decision completed
DEFAULT - Respondent failed to appear at hearing
PUBLICLY-OWNED - No hearing required
PENDING - Awaiting ECB hearing or decision
ADMIT/IN-VIO - In Violation/no hearing required
WRITTEN OFF - Imposed penalty legally uncollectable

If you have any questions please review these [Frequently Asked Questions](#), the [Glossary](#), or call the 311 Citizen Service Center by dialing 311 or (212) NEW YORK outside of New York City.



[CLICK HERE TO SIGN UP FOR BUILDINGS NEWS](#)

NYC Department of Buildings

Job Overview

The below job records do not include filings submitted in DOB NOW; use the [DOB NOW Public Portal](#) to access DOB NOW records.

Page: 1 of 1

Premises: 100 SOUTH 4 STREET BROOKLYN

BIN: [3395184](#) Block: 2443 Lot: 13

To start overview at new date, select Month: Day: Year:

Show All BIS Job Types

Show All Filings

APPLY

FILE DATE	JOB #	DOC #	JOB TYPE	JOB STATUS	STATUS DATE	LIC #	APPLICANT	IN AUDIT	ZONING APPROVAL
02/17/2017	321443522	01	A2	X SIGNED OFF	10/05/2017	0014327 RA	ZIMMERMA		NOT APPLICABLE
FACADE CONCRETE REPAIR AS PER PLANS FILED. NO CHANGE IN USE, EGRESS OR Work on Floor(s): 001 thru 006									
12/01/2016	340449811	01	A3	X SIGNED OFF	11/08/2017	0044402 PE	MASSAND		NOT APPLICABLE
INSTALLATION OF A HEAVY DUTY SIDEWALK SHED APPROXIMATELY 152' LONG AS PER Work on Floor(s): OSP									
03/04/2015	320623697	01	A1	J P/E DISAPPROVED	05/07/2015	0023734 RA	CONARD		NOT APPLICABLE
JOB WITHDRAWN 08/28/2017 ADD TENANT RECREATION SPACE ON THE ROOF OF THE EX Work on Floor(s): ROF									
01/27/2015	340226936	01	A2	H P/E IN PROCESS	01/27/2015	0023734 RA	CONARD		NOT APPLICABLE
ADMIN CLOSED 03/28/2015 ADD STAIR BULKHEAD TO EXISTING STAIR ON THE ROOF O Work on Floor(s): ROF,BUL									
01/26/2015	340226730	01	A2	H P/E IN PROCESS	01/26/2015	0023734 RA	CONARD		NOT APPLICABLE
ADMIN CLOSED 03/27/2015 ADD STAIR BULKHEAD TO EXISTING STAIR ON THE ROOF O Work on Floor(s): ROF,BUL									

If you have any questions please review these [Frequently Asked Questions](#), the [Glossary](#), or call the 311 Citizen Service Center by dialing 311 or (212) NEW YORK outside of New York City.



[CLICK HERE TO SIGN UP FOR BUILDINGS NEWS](#)

NYC Department of Buildings
Permits In-Process / Issued by Premises

Page: 1 of 1

Premises: 100 SOUTH 4 STREET BROOKLYN

BIN: [3395184](#) Block: 2443 Lot: 13

NUMBER	JOB TYPE	SEQ NO	ISSUED DATE	EXPIRATION DATE	STATUS	APPLICANT NAME
340449811-01-EQ SH	A3 - ALT3	01	12/02/2016	12/02/2017	ISSUED	HAMA FARI
321443522-01-EW OT	A2 - ALT2	01	04/13/2017	10/03/2017	ISSUED	KRKUTI YLBER

If you have any questions please review these [Frequently Asked Questions](#), the [Glossary](#), or call the 311 Citizen Service Center by dialing 311 or (212) NEW YORK outside of New York City.



[CLICK HERE TO SIGN UP FOR BUILDINGS NEWS](#)

NYC Department of Buildings

Property Profile Overview

98 SOUTH 4 STREET

BROOKLYN 11249

BIN# 3063428

SOUTH 4 STREET 98 - 98

Health Area : 500
 Census Tract : 549
 Community Board : 301
[Buildings on Lot](#) : 3

Tax Block : 2443
 Tax Lot : 13
 Condo : NO
 Vacant : NO

[View DCP Addresses...](#)

[Browse Block](#)

[View Zoning Documents](#)

[View Challenge Results](#)

[Pre - BIS PA](#)

[View Certificates of Occupancy](#)

Cross Street(s): BERRY STREET, BEDFORD AVENUE

DOB Special Place Name:

DOB Building Remarks:

Landmark Status:

Special Status: N/A

Local Law: YES

Loft Law: NO

SRO Restricted: NO

TA Restricted: NO

UB Restricted: NO

Environmental Restrictions: HAZMAT

Grandfathered Sign: NO

Legal Adult Use: NO

City Owned: NO

Additional BINs for Building: NONE

Additional Designation(s): GW - GREENPOINT-WILLIAMSBURG ANTI-HARASSMENT

Special District: MX-8 - MIXED USE-8 (GREENPOINT-WILLIAMSBURG, BK)

This property is not located in an area that may be affected by Tidal Wetlands, Freshwater Wetlands, Coastal Erosion Hazard Area, or Special Flood Hazard Area. [Click here for more information](#)

Department of Finance Building Classification: D9-ELEVATOR APT

Please Note: The Department of Finance's building classification information shows a building's tax status, which may not be the same as the legal use of the structure. To determine the legal use of a structure, research the records of the Department of Buildings.

	Total	Open	
Complaints	38	0	Elevator Records
Violations-DOB	37	0	Electrical Applications
Violations-ECB (DOB)	17	0	Permits In-Process / Issued
Jobs/Filings	32		Illuminated Signs Annual Permits
ARA / LAA Jobs	3		Plumbing Inspections
Total Jobs	35		Open Plumbing Jobs / Work Types
Actions	72		Facades
OR Enter Action Type: <input type="text"/>			Marquee Annual Permits
OR Select from List: <input type="text" value="Select..."/>			Boiler Records
AND <input type="text" value="Show Actions"/>			DEP Boiler Information
			Crane Information
			After Hours Variance Permits

If you have any questions please review these [Frequently Asked Questions](#), the [Glossary](#), or call the 311 Citizen Service Center by dialing 311 or (212) NEW YORK outside of New York City.



[CLICK HERE TO SIGN UP FOR BUILDINGS NEWS](#)

NYC Department of Buildings
Permits In-Process / Issued by Premises

Page: 1 of 1

Premises: 98 SOUTH 4 STREET BROOKLYN

BIN: [3063428](#) Block: 2443 Lot: 13

NUMBER	JOB TYPE	SEQ NO	ISSUED DATE	EXPIRATION DATE	STATUS	APPLICANT NAME
340530143-01-PL	A2 - ALT2	01	10/11/2017	10/11/2018	ISSUED	MOSS JUSTIN
340530143-01-EW MH	A2 - ALT2	01	09/26/2017	08/03/2018	ISSUED	AAMAR ZEESHAN
340530143-01-EW OT	A2 - ALT2	01	09/26/2017	08/03/2018	ISSUED	AAMAR ZEESHAN
321636967-01-EW SP	A2 - ALT2	01	08/30/2017	08/30/2018	ISSUED	VENEZIANO CRESCEN
321301239-01-AL	A1 - ALT1	02	01/27/2017	01/27/2018	ISSUED	BERNSTEIN MICHELL
321251845-01-PL	A2 - ALT2	01	12/08/2015	12/07/2016	ISSUED	LIPTAK DAVID
321251845-01-EW MH	A2 - ALT2	01	12/08/2015	04/12/2016	ISSUED	CARISTO ERNIE
321251845-01-EW OT	A2 - ALT2	01	12/08/2015	02/13/2016	ISSUED	LIPTAK DAVID
320723286-01-PL	A1 - ALT1	02	08/21/2014	08/21/2015	ISSUED	ADAMS NEVILLE
320723286-01-AL	A1 - ALT1	03	04/14/2016	05/30/2016	ISSUED	ILYAS MOHAMMAD
310173059-01-EW OT	A2 - ALT2	02	10/30/2008	10/02/2009	ISSUED	HUERTES JORGE
310134869-01-EW FP	A2 - ALT2	01	06/19/2009	04/01/2010	ISSUED	ZHOU CHARLES
310132665-01-PL	A2 - ALT2	01	07/17/2009	07/17/2010	ISSUED	PERAKIS EMANUEL
310132665-01-EW MH	A2 - ALT2	01	12/02/2008	08/31/2009	ISSUED	SILLAU RAUL
310132665-01-EW OT	A2 - ALT2	01	12/02/2008	08/31/2009	ISSUED	SILLAU RAUL
310092592-01-PL	A1 - ALT1	02	07/17/2009	07/17/2010	ISSUED	PERAKIS EMANUEL
310092592-01-AL	A1 - ALT1	02	07/28/2008	07/23/2009	ISSUED	ACIERNO GIOACCHIN
301559141-01-AL	A1 - ALT1	03	07/11/2006	03/31/2007	ISSUED	FALCON THOMAS
301559141-01-EQ SH	A1 - ALT1	02	03/12/2004	04/01/2004	ISSUED	FALCON THOMAS
301559141-01-PL	A1 - ALT1	03	07/18/2006	07/18/2007	ISSUED	HUERTAS JORGE
3PL003659-01-EW SP		02	12/14/2004	12/14/2005	ISSUED	SHTEIRMAN AVI
3PL003655-01-EW SD		02	06/16/2005	06/16/2006	ISSUED	SHITIERMAN AVI
3PL003654-01-EW SP		01	09/10/2003	09/09/2004	ISSUED	WAGNER THEODORE
3PL003647-01-EW SP		01			IN PROCESS	

If you have any questions please review these [Frequently Asked Questions](#), the [Glossary](#), or call the 311 Citizen Service Center by dialing 311 or (212) NEW YORK outside of New York City.



[CLICK HERE TO SIGN UP FOR BUILDINGS NEWS](#)

NYC Department of Buildings

Work Permit Data

Premises: 98 SOUTH 4 STREET BROOKLYN
 BIN: [3063428](#) Block: 2443 Lot: 13

Filed At: 98 SOUTH 4 STREET BROOKLYN
 Job Type: A1 - ALTERATION TYPE 1

[View Permit History](#)

Job No:	301559141	Fee:	STANDARD
Permit No:	301559141-01-AL	Issued:	07/11/2006
Seq. No.:	03	Expires:	03/31/2007
Work:	Proposed Job Start: 06/20/2003	Status:	ISSUED
		Work Approved:	06/17/2003

ALTERATION TYPE 1 -

FILING TO OBTAIN NEW C OF O. PROPOSED DEMOLITION AND INSTALLATION OF INTERIOR BEARING & NON-BEARING PARTITIONS, FINISHES, FLOORING, WINDOW REPLACEMENT, CABINETRY AND CASEWORK. ROOF REPAIR ON BAS, 1ST THROUGH 6TH FLOORS.

Use: RES - RESID. BLDG - OLD CODE Landmark: NO Stories: 0
 Review is requested under Building Code: Prior-to-1968

Issued to: THOMAS FALCON

**GENERAL
 CONTRACTOR - NON-[GC 024265](#)
 REGISTERED:**

Business: TAP 116 DRYWELL & CARPENTRY INC
 149-47 116TH ST SO OZONE PARK NY 11420

Phone: 718-835-3082

If you have any questions please review these [Frequently Asked Questions](#), the [Glossary](#), or call the 311 Citizen Service Center by dialing 311 or (212) NEW YORK outside of New York City.



[CLICK HERE TO SIGN UP FOR BUILDINGS NEWS](#)

NYC Department of Buildings

Work Permit Data

Premises: 98 SOUTH 4 STREET BROOKLYN
 BIN: [3063428](#) Block: 2443 Lot: 13

Filed At: 98 SOUTH 4 STREET BROOKLYN
 Job Type: A2 - ALTERATION TYPE 2

[View Permit History](#)

Job No:	310173059	Fee:	STANDARD
Permit No:	310173059-01-EW-OT	Issued:	10/30/2008
Seq. No.:	02	Expires:	10/02/2009
Work:		Filing Date:	10/30/2008 RENEWAL
		Status:	ISSUED
		Proposed Job Start:	08/21/2008
		Work Approved:	07/31/2008

ALTERATION TYPE 2 - GEN. CONSTR

REHAB OF EXISTING BUILDING. REPLACE EXTERIOR WALL WITH A NEW STORE FRONT.
 REPLACE CONCRETE SLAB FLOOR. RELOCATE EXISTING OFFICES. INSTALL NEW INTERIOR
 PARTITIONS AS PER PLAN. RELOCATE EXISTING TOILET. INSTALL NEW RESTROOMS. INSTALL
 HVAC SYSTEM (2-12.5 TON UNITS) AND DUCTWORK. REPAIR ROOFING SYSTEM.

Use:	E - BUSINESS	Landmark:	NO	Stories:	1
Site Fill:	NOT APPLICABLE				
Review is requested under Building Code:	Prior-to-1968				

Issued to: JORGE HUERTES

**GENERAL
 CONTRACTOR - NON- [GC 032009](#)
 REGISTERED:**

Business: AMKAY PLUMBING AND HEATING
 420 B E 111 STREET NEW YORK NY 10029

Phone: 212-828-7565

If you have any questions please review these [Frequently Asked Questions](#), the [Glossary](#), or call the 311 Citizen Service Center by dialing 311 or (212) NEW YORK outside of New York City.



[CLICK HERE TO SIGN UP FOR BUILDINGS NEWS](#)

NYC Department of Buildings

Complaints By Address

Click [here](#) for information on how to remove a Stop Work Order from your property

Page: 1 of 2

Premises: 98 SOUTH 4 STREET BROOKLYN

BIN: [3063428](#) Block: 2443 Lot: 13

38 Total Complaints

[View Vacate Order Complaints](#) [View SWO Complaints](#)

Looking for a list of complaint [category codes](#) or [disposition codes](#)?
(Adobe Acrobat Reader required)

Complaint Number	Address	Date Entered	Category	Inspection Date	Disposition	Status
3633814	98 SOUTH 4 STREET	01/08/2018	6S	01/08/2018	A8	RES
3601720	98 SOUTH 4 STREET	05/08/2017	63	05/15/2017	A8	RES
3601469	98 SOUTH FOURTH STREET	05/06/2017	63	05/08/2017	I2	RES
	ELEVATOR STOPS WORKING EVERY TIME IT RAINS. AND IT HAS BEEN OUT FOR THREE DAYS.					
3582171	98 SOUTH 4 STREET	11/18/2016	10	11/18/2016	A1	RES
	FDNY REQUESTS AN INSPECTION FOR STUCCO THAT FELL FROM 5TH FLOOR OF EXPOSURE #4 & LANDED IN 98 SOUTH 4 STREET					
3434448	100 SOUTH 4 STREET	01/18/2013	37	01/17/2013	A8	RES
	THE EMERGENCY EXIT ON THE 7FLR OF THE BLDG IS CHAINED AND LOCKED. THE FDNY RECENTLY CAME OUT & CUT THE LOCKS, BUT THE LANDLORD HAS DISREGARDED THEM AND LOCKED IT AGAIN					
3433478	100 SOUTH 4 STREET	01/07/2013	37	01/07/2013	I2	RES
	TRHEY HAVE LOCKS ON THE FIRE ESCAPE. NO ONE HAS ACCESS TO THE FIRE ESCAPES					
3433477	100 SOUTH 4 STREET	01/07/2013	63	01/15/2013	I2	RES
	ONLY ELEVATOR IN THE BUILDING BREAKS DOWN OFTEN					
3432051	100 SOUTH 4 STREET	12/17/2012	65	12/17/2012	I2	RES
	CLR STS THAT THERE IS GAS PIPE THAT IS RUNNING FROM THE BUILDING TO ANOTHER BUILDING. CLR STS THAT THE GAS HOOK UP IS RUNNING INTO 98 SOUTH 4 ST W/O PERMIT					
3413644	100 SOUTH 4 STREET	05/30/2012	37	05/30/2012	I2	RES
	CLR STS THE NO SECONDARY MEANS OF EXIT FROM THE MENTIONED LOCATION. CLR STS THE FIRE EXIT TO THE ROOF HAS BEEN CHAINED SHUT					
3412627	100 SOUTH 4 STREET	05/19/2012	37	05/20/2012	I2	RES
	THE ROOF EXIT WAS CHAINED SHUT AFFECTING THE SECONDARY MEANS OF EGRESS					
3324037	100 SOUTH 4 STREET	11/11/2009	1E	11/11/2009	I2	RES
	CALLER STS NEXT DOOR TO HER THERE IS A SCAFFOLDING LOOK LIKE IT IS ABOUT TO FALL					
3322221	100 SOUTH 4 STREET	10/21/2009	05	11/16/2009	C2	CLS
	CALLER STATES THAT KICHEN EXHAUST FAN IS LOCATED 15 FT AWAY FROM HIS WINDOW- EXHAUST WAS PUT UP WITHOUT PERMIT-					
3315572	100 SOUTH 4 STREET	08/14/2009	05	11/06/2009	C2	CLS
	ONGOING CONSTRUCTION WITH NO PERMITS POSTED					
3294771	98 SOUTH 4 STREET	02/10/2009	05	02/19/2009	I2	RES
	CLR STS THAT CONSTRUCTION WORK IS BEING DONE W/O VISIBLE PERMIT					
3294769	98 SOUTH 4 STREET	02/10/2009	91	02/11/2009	I2	RES
	CLR STS THAT CONSTRUCTION SITE IS UNSAFE. THERE ARE BOARDS SURROUNDING THE SITE THAT ARE FALLING TO THE SIDEWALK					
3280348	100 SOUTH 4 STREET	09/19/2008	63	10/28/2008	A1	RES
	CLR STS AT THE ABOVE ADDRESS THE ELEVATOR WAS OUT OF SERVICE WITH AN INSPECTION STICKER INSIDE THE ELEVATOR AND NOW THE ELEVATOR IS WORKING AND THERE IS NO INSPECTION STICKER INSIDE OF ELEVATOR					
3277207	100 SOUTH 4 STREET	08/22/2008	63	10/07/2008	H1	RES
	CALLER STS ELEVATOR INOPERATIVE FOR 3 DAYS AT ABOVE LOCATION					
3276530	100 SOUTH 4 STREET	08/16/2008	63	10/07/2008	A1	RES

ELEVAOTR HAS BROKEN DOWN 20 OR MORE TIMES IN THE PAST 3 MONTHS, AND CALLER SUSPECTS THE INSPECTION DATE HAS EXPIRED

3249840	100 SOUTH 4 STREET	01/07/2008	31	01/07/2008	XX	RES
	CALLER IS REPORTING THAT OWNER'S IN FRONT OF ABOVE LOCATION DO NOT HAVE CERTIFICATE OF OCCUPANCY NO WHERE POSTED IN THE BUILDING REQUESTING INVESTIGATION PLEASE THANK YOU					
3249384	100 SOUTH 4 STREET	01/02/2008	31	01/02/2008	XX	RES
	NO C OF O					

Next

If you have any questions please review these [Frequently Asked Questions](#), the [Glossary](#), or call the 311 Citizen Service Center by dialing 311 or (212) NEW YORK outside of New York City.



[CLICK HERE TO SIGN UP FOR BUILDINGS NEWS](#)

NYC Department of Buildings

Complaints By Address

Click [here](#) for information on how to remove a Stop Work Order from your property

Page: 2 of 2

Premises: 98 SOUTH 4 STREET BROOKLYN

BIN: [3063428](#) Block: 2443 Lot: 13

38 Total Complaints

[View Vacate Order Complaints](#) [View SWO Complaints](#)

Looking for a list of complaint [category codes](#) or [disposition codes](#)?
(Adobe Acrobat Reader required)

Complaint Number	Address	Date Entered	Category	Inspection Date	Disposition	Status
3249383	100 SOUTH 4 STREET ILLEGAL CONVERSION OF FACTORY INTO LOFT APTS. THROUGHOUT THE ENTIRE BUILDING	01/02/2008	45	01/10/2008	I2	RES
3226006	98-104 SOUTH 4 STREE CALLER REPORTS CONTRUCTION WITHOUT PARMITS	05/21/2007	05	06/29/2007	C2	CLS
3218213	100 SOUTH 4 STREET JOBSITE FENCE DEFECTIVE HAS A APPROX 12 SECTION MISSING & EXEXISTING FENCE	03/09/2007	15	03/20/2007	I2	RES
3199582	98 SOUTH 4 STREET BOROUGH COMMISSIONER HAS ISSUED A 10-DAY LETTER OF INTENT TO REVOKE APPL #301559141 ON 7/31/06. ISSUE DOB STOP ORDER AND NOTE THEPERCENTAGE OF WORK COMPLETED SO FAR ON VIOLATION AND COMPLAINT	08/11/2006	05	12/08/2006	L2	RES
3190680	100 SOUTH 4 STREET AN EMPY LOT-FENCE FALLING DOWN AND THE BROADS ARE ON THESIDEWALK WITH NAILS STICKING OUT	05/13/2006	15	07/14/2006	A9	RES
3189610	100 SOUTH 4 STREET CALLER STATE THAT THEY ARE DOING ILLEGAL AFTER HOURSCONSTRUCTION, THEY STARTED AT 12 MIDNIGHT AND BEEN AT IT ALL NIGHT, &ITS ALREADY CLOSE TO 5 A.M., ITS BEHINE THE ADDRESS ABOVE ON S. 5 ST	05/03/2006	04	03/13/2007	XX	RES
3186160	100 SOUTH 4 STREET CALLER STS THE GARAGE IS FILLED WITH CONSTRUCTION MATERIALSTHAT HAS NOT BEEN PROPERLY DISPOSED OF /ON GOING SINCE LAST YRX	03/25/2006	09	04/29/2006	A9	RES
3185043	100 SOUTH 4 STREET CALLER SAID ILLEGAL OCCUPANCY THROUGH OUT THE BUILDING	03/13/2006	74	03/28/2006	A9	RES
3181066	98 SOUTH 4 STREET BOROUGH COMMISSIONER HAS ISSUED A 10-DAY LETTER OF INTENT TO REVOKE APPPLICATION #301559141 ON 11/20/05. ISSUE DOB STOP WORK ORDERAND NOTE THE PERCENTAGE OF WORK COMPLETED SO FAR ON VIOLATION AND COMP	01/24/2006	05	12/08/2006	L2	RES
3117864	98 SOUTH 4 STREET CONSTRUCTION WORK BEING DONE WITHOUT A PERMIT	08/22/2003	05	11/24/2006	L2	RES
3114219	100 SOUTH 4 STREET RIGHT ACROSS THE STREET FROM ABOVE LOCATION CONSTRUCTIONWORK BEING PERFORMED AT WAREHOUSE WITHOUT A SIDEWALK SHED	06/13/2003	23	12/17/2003	K1	CLS
3111275	98 SOUTH 4 STREET THRU OUT ABOVE LOCATION CONSTRUCTION WORK BEING PERFORMEDWITHOUT A PERMIT	04/10/2003	05	07/07/2003	I2	RES
3088704	100 SOUTH 4 STREET BUILDING VACANT OPEN AND UNGUARDED, STAIRS MISSING TOBASEMENT	04/25/2001	29	07/03/2002	I2	RES
3021678	100-114 SOUTH 4 STREET VACANT BUILDING UNSAFE AND UNREGUARDED	03/12/1992	29	04/20/1994	I1	RES
3021322	98-100 SOUTH 4 ST DEFECTIVE BRICKWORK (1ST. FRONT BUILDING.)	02/26/1992	73	03/02/1992	B1	RES
3019375	98 SOUTH 4 STREET DEFECTIVE BRICKWORK/MASONARY (1ST FR. BUILDING)	10/31/1991	73	07/02/1992	H1	RES
3019094	98 SOUTH 4 STREET VACANT OPEN COMMERCIAL BLDG USED BY VARGANTS	10/21/1991	29	11/04/1991	I1	RES

3019093	98 SOUTH 4 STREET	10/21/1991	29	11/04/1991	11	RES
VACANT OPEN COMMERCIAL BUILDING USED BY VARGRANTS						

Previous

If you have any questions please review these [Frequently Asked Questions](#), the [Glossary](#), or call the 311 Citizen Service Center by dialing 311 or (212) NEW YORK outside of New York City.



[CLICK HERE TO SIGN UP FOR BUILDINGS NEWS](#)

**NYC Department of Buildings
DOB Violations**

Page: 1

Premises: 98 SOUTH 4 STREET BROOKLYN

BIN: [3063428](#) Block: 2443 Lot: 13

NUMBER	TYPE	FILE DATE
V* 101981EIT301669	DOB VIOLATION - DISMISSED	00/00/1981
V* 040782LL10/80NRFSP380	DOB VIOLATION - DISMISSED	00/00/1982
DISMISSAL DATE: 09/07/2006	AGENCY LICENSE: CAW	
V* 040782LL10/80NRFSSQ00256	DOB VIOLATION - DISMISSED	00/00/1982
DISMISSAL DATE: 09/07/2006	AGENCY LICENSE: CAW	
V* 081685ELL1081SS05696	DOB VIOLATION - DISMISSED	00/00/1985
V* 081685LL10/81SS05696	DOB VIOLATION - DISMISSED	00/00/1985
DISMISSAL DATE: 03/21/2006	AGENCY LICENSE: LL1081	
V* 091785C074A	DOB VIOLATION - DISMISSED	00/00/1985
DISMISSAL DATE: 09/05/2006	BADGE NO.: 2174	
V* 091785C075A	DOB VIOLATION - DISMISSED	00/00/1985
DISMISSAL DATE: 09/05/2006	BADGE NO.: 2174	
V* 091785C076A	DOB VIOLATION - DISMISSED	00/00/1985
DISMISSAL DATE: 09/05/2006	BADGE NO.: 2174	
V* 081685ELL1081SS05696	DOB VIOLATION - DISMISSED	00/00/1985
V* 091785C074A	DOB VIOLATION - DISMISSED	00/00/1985
DISMISSAL DATE: 09/05/2006	BADGE NO.: 2174	
V* 091785C075A	DOB VIOLATION - DISMISSED	00/00/1985
DISMISSAL DATE: 09/05/2006	BADGE NO.: 2174	
V* 091785C076A	DOB VIOLATION - DISMISSED	00/00/1985
DISMISSAL DATE: 09/05/2006	BADGE NO.: 2174	
V* 031186B6043-7	DOB VIOLATION - DISMISSED	00/00/1986
DISMISSAL DATE: 06/01/2005	AGENCY LICENSE: KSTCIA	
V* 031186B60437	DOB VIOLATION - DISMISSED	00/00/1986
DISMISSAL DATE: 06/01/2005	AGENCY LICENSE: KSTCIA	
V* 111486LL10/81SS05549	DOB VIOLATION - DISMISSED	00/00/1986
DISMISSAL DATE: 04/12/2006	AGENCY LICENSE: LL1081	
V* 050887LL1081SS04401	DOB VIOLATION - DISMISSED	00/00/1987
DISMISSAL DATE: 03/21/2006	AGENCY LICENSE: LL1081	
V* 071387C01J1	DOB VIOLATION - DISMISSED	00/00/1987
DISMISSAL DATE: 09/05/2006	BADGE NO.: 2174	
V* 102687LL16NRF09132	DOB VIOLATION - DISMISSED	00/00/1987
DISMISSAL DATE: 03/09/2006		
V* 102687LL16NRF09132	DOB VIOLATION - DISMISSED	00/00/1987
DISMISSAL DATE: 03/09/2006		
V* 012988LL108104030	DOB VIOLATION - DISMISSED	00/00/1988
DISMISSAL DATE: 03/21/2006	AGENCY LICENSE: LL1081	
V* 030292C01N02	DOB VIOLATION - DISMISSED	03/02/1992
V%* 062193UB3137/93	DOB VIOLATION - DISMISSED	06/21/1993
V* 020794IMEGNCY94-28	DOB VIOLATION - DISMISSED	02/07/1994

[V* 062593IMEGNCY147-93](#)

DOB VIOLATION - DISMISSED

06/25/1993

[V* 111904LL108102465](#)

DOB VIOLATION - DISMISSED

11/19/2004

[Next](#)

If you have any questions please review these [Frequently Asked Questions](#), the [Glossary](#), or call the 311 Citizen Service Center by dialing 311 or (212) NEW YORK outside of New York City.



[CLICK HERE TO SIGN UP FOR BUILDINGS NEWS](#)

NYC Department of Buildings

DOB Violations

Page: 2

Premises: 98 SOUTH 4 STREET BROOKLYN

BIN: [3063428](#) Block: 2443 Lot: 13

NUMBER	TYPE	FILE DATE
V* 030306C0101JL	DOB VIOLATION - DISMISSED	03/03/2006
V* 101608E9011/272557	DOB VIOLATION - RESOLVED	10/16/2008
V* 040109E9011/296056	DOB VIOLATION - RESOLVED	04/01/2009
V* 060710E9027/340052	DOB VIOLATION - RESOLVED	06/07/2010
V* 101411E9028/406850	DOB VIOLATION - RESOLVED	10/14/2011
V* 121311EVCAT103097	DOB VIOLATION - DISMISSED	12/13/2011
V* 011413E9027/458281	DOB VIOLATION - RESOLVED	01/14/2013
V* 033114EVCAT103779	DOB VIOLATION - DISMISSED	03/31/2014
V* 030216E9027/567445	DOB VIOLATION - RESOLVED	03/02/2016
V* 111416ACC106243	DOB VIOLATION - DISMISSED	11/14/2016
V* 111816CNE01SC	DOB VIOLATION - DISMISSED	11/18/2016
V* 091117E9027/611797	DOB VIOLATION - RESOLVED	09/11/2017

[Previous](#)

If you have any questions please review these [Frequently Asked Questions](#), the [Glossary](#), or call the 311 Citizen Service Center by dialing 311 or (212) NEW YORK outside of New York City.

[CLICK HERE TO SIGN UP FOR BUILDINGS NEWS](#)

NYC Department of Buildings
ECB Query By Location

Page: 1 of 1

Premises: 98 SOUTH 4 STREET BROOKLYN

BIN: [3063428](#) Block: 2443 Lot: 13 CB: 301

Dept. of Buildings Violations & Compliance	
Total Issued = 17	Open (Non-Compliance) = 0

ECB Hearings	
Completed / Defaulted = 17	Pending = 0

ECB Number	Dept. of Buildings Violation Status	Respondent	ECB Hearing Status	Viol Date	Infraction Codes	ECB Penalty Due
34408229Z	RESOLVED - CERTIFICATE ACCEPTED Severity: HAZARDOUS	MUSCHEL WILLIAM	DISMISSED	03/22/2004	B7A	\$0.00
		Inspect Unit: SPECIAL OPERATIONS		Viol Type: CONSTRUCTION		
34412875P	RESOLVED - CERTIFICATE ACCEPTED Severity: HAZARDOUS	MUSCHEL WILLIAM	DEFAULT	08/28/2003	B35	\$0.00
		Inspect Unit: BROOKLYN CONSTRUCTION		Viol Type: CONSTRUCTION		
34522934N	RESOLVED - CERTIFICATE ACCEPTED Severity: NON-HAZARDOUS	TO OWNER OF	IN VIOLATION	05/22/2006	B3C, B8A	\$0.00
		Inspect Unit: BROOKLYN CONSTRUCTION		Viol Type: SITE SAFETY		
34535331R	RESOLVED - N/A - DISMISSED Severity: HAZARDOUS	AZER HOLDINGS LLC	DISMISSED	09/26/2006	B3C	\$0.00
		Inspect Unit: SPECIAL OPERATIONS		Viol Type: SITE SAFETY		
38161576R	RESOLVED - CURE ACCEPTED Severity: NON-HAZARDOUS	SOUTH SIDE HOUSES LLC C/O	CURED/IN-VIO	10/13/2006	B8F	\$0.00
		Inspect Unit: ELEVATOR DIVISION		Viol Type: ELEVATOR		
38161577Z	RESOLVED - CURE ACCEPTED Severity: NON-HAZARDOUS	SOUTH SIDE HOUSES LLC C/O	CURED/IN-VIO	10/13/2006	BP7	\$0.00
		Inspect Unit: ELEVATOR DIVISION		Viol Type: ELEVATOR		
34516226L	RESOLVED - CERTIFICATE ACCEPTED Severity: NON-HAZARDOUS	WILLIAM MUSCHEL	STIPULATION/IN-VIO	03/28/2006	B02	\$0.00
		Inspect Unit: BROOKLYN CONSTRUCTION		Viol Type: CONSTRUCTION		
34518758L	RESOLVED - N/A - DISMISSED Severity: NON-HAZARDOUS	MUSCHEL WILLIAM	DISMISSED	04/29/2006	B3C	\$0.00
		Inspect Unit: BROOKLYN CONSTRUCTION		Viol Type: SITE SAFETY		
34518759N	RESOLVED - N/A - DISMISSED Severity: NON-HAZARDOUS	MUSCHEL WILLIAM	DISMISSED	04/29/2006	B36	\$0.00
		Inspect Unit: BROOKLYN CONSTRUCTION		Viol Type: CONSTRUCTION		
38192042Y	RESOLVED - CURE ACCEPTED Severity: CLASS - 3	SOUTHSIDE HOUSE LLC	CURED/IN-VIO	10/28/2008	351	\$0.00
		Inspect Unit: ELEVATOR DIVISION		Viol Type: ELEVATOR		
38192054L	RESOLVED - CURE ACCEPTED Severity: CLASS - 2	SOUTH SIDE HOUSE LLC	CURED/IN-VIO	10/07/2008	251	\$0.00
		Inspect Unit: ELEVATOR DIVISION		Viol Type: ELEVATOR		
34406872Z	RESOLVED - CERTIFICATE ACCEPTED Severity: NON-HAZARDOUS	MUSCHEL WILLIAM	WRITTEN OFF	09/16/2003	B5C	\$0.00
		Inspect Unit: BROOKLYN CONSTRUCTION		Viol Type: CONSTRUCTION		
34412872J	RESOLVED - CERTIFICATE ACCEPTED Severity: HAZARDOUS	VALDEZ INDALECIO	WRITTEN OFF	08/28/2003	B35	\$0.00
		Inspect Unit: BROOKLYN CONSTRUCTION		Viol Type: CONSTRUCTION		
34408228R		MUSCHEL WILLIAM	DISMISSED	03/22/2004	B35	\$0.00

	RESOLVED - CERTIFICATE ACCEPTED					
	Severity: HAZARDOUS	Inspect Unit: SPECIAL OPERATIONS		Viol Type: CONSTRUCTION		
34951926Z	RESOLVED - CURE ACCEPTED	SOUTH SIDE HOUSE LLC	CURED/IN-VIO	05/31/2012	226	\$0.00
	Severity: CLASS - 2	Inspect Unit: EMERGENCY RESPONSE TEAM (ERT)		Viol Type: CONSTRUCTION		
34438836H	RESOLVED - CERTIFICATE ACCEPTED	MUSCHEL WILLIAM	WRITTEN OFF	07/15/2004	B48	\$0.00
	Severity: HAZARDOUS	Inspect Unit: SPECIAL OPERATIONS		Viol Type: CONSTRUCTION		
38255232K	RESOLVED - CURE ACCEPTED	RLBK PROPERTY LLC	CURED/IN-VIO	05/15/2017	251	\$0.00
	Severity: CLASS - 2	Inspect Unit: ELEVATOR DIVISION		Viol Type: ELEVATOR		

Compliance Status (Open/Resolved) relates to whether a violation has been corrected/uncorrected. Dismissed violations do not require filing a Certificate of Correction.

ECB Hearing Status and the **ECB Penalty Due** are separate from **Compliance Status** (i.e. a penalty is still due in many cases even when the violating condition has been fixed).

Severity Class

Class 1 - Immediately Hazardous
 Class 2 - Major
 Class 3 - Lesser

HAZ - Hazardous - 1968 Building Code
 NON-HAZ - Non-hazardous - 1968 Building Code

Violation Status Descriptions

OPEN - No Compliance Recorded
 OPEN - Certificate Pending (Certificate of Correction submitted and under review)
 OPEN - Certificate Disapproved (Certificate of Correction disapproved/not in compliance)
 RESOLVED - N/A-Dismissed (at ECB - no Certificate of Correction required)
 RESOLVED - Certificate Accepted (Certification of Correction Accepted/in compliance)
 RESOLVED - Cure Accepted (early correction accepted - in violation/no penalty or hearing)
 RESOLVED - Compliance Insp/Doc (condition verified by Inspector or by Dept. documentation)

ECB Hearing Status

CURED/IN-VIO - In Violation/no hearing required
 STIPULATION/IN-VIO - No hearing required/in violation
 IN VIOLATION - Hearing decision completed
 DISMISSED - Hearing decision completed
 DEFAULT - Respondent failed to appear at hearing
 PUBLICLY-OWNED - No hearing required
 PENDING - Awaiting ECB hearing or decision
 ADMIT/IN-VIO - In Violation/no hearing required
 WRITTEN OFF - Imposed penalty legally uncollectable

If you have any questions please review these [Frequently Asked Questions](#), the [Glossary](#), or call the 311 Citizen Service Center by dialing 311 or (212) NEW YORK outside of New York City.



[CLICK HERE TO SIGN UP FOR BUILDINGS NEWS](#)

NYC Department of Buildings

Job Overview

The below job records do not include filings submitted in DOB NOW; use the [DOB NOW Public Portal](#) to access DOB NOW records.

Page: 1 of 1

Premises: 98 SOUTH 4 STREET BROOKLYN

BIN: [3063428](#) Block: 2443 Lot: 13

To start overview at new date, select Month: Day: Year:

Show All BIS Job Types

Show All Filings

APPLY

FILE DATE	JOB #	DOC #	JOB TYPE	JOB STATUS	STATUS DATE	LIC #	APPLICANT	IN AUDIT	ZONING APPROVAL
09/22/2017	340530143	02	A2	P APPROVED	10/11/2017		KUSHNER		NOT APPLICABLE
POST APPROVAL AMENDMENT FOR 01 Work on Floor(s): 001,R									
09/06/2017	340530143	01	A2	R PERMIT-ENTIRE	10/11/2017	0021078 RA	KUSHNER		NOT APPLICABLE
PARTIAL INTERIOR RENOVATION OF EXISTING COMMERCIAL SPACE INCLUDING THE Work on Floor(s): 001,R									
08/25/2017	321636967	01	A2	X SIGNED OFF	11/22/2017	0062489 PE	SPOSATO		NOT APPLICABLE
SPRINKLER WORK FILED HEREWITH FOR THE MEZZANINE LEVEL AND FIRST FLOOR. NO Work on Floor(s): 001,MZ1									
03/02/2017	321535497	01	A2	P APPROVED	03/09/2017	0089678 PE	LAMONTAN		NOT APPLICABLE
JOB WITHDRAWN 08/28/2017 FILING FOR HVAC UNITS ON ROOFTOP AS PER PLANS FIL Work on Floor(s): ROF									
06/18/2016	321251845	04	A2	P APPROVED	06/27/2016	0058851 PE	SKALAFUR		NOT APPLICABLE
POST APPROVAL AMENDMENT FOR 01 Work on Floor(s): 001,ROF									
06/08/2016	320723286	04	A1	P APPROVED	02/01/2017	0034045 RA	MENZIUSO		NOT APPLICABLE
POST APPROVAL AMENDMENT FOR 01 Work on Floor(s): 001									
03/13/2016	321251845	03	A2	P APPROVED	03/14/2016		LEDER-LU		NOT APPLICABLE
POST APPROVAL AMENDMENT FOR 01 Work on Floor(s): 001,ROF									

02/29/2016	321251845	02	A2	P APPROVED	03/02/2016	LEDER-LU	NOT APPLICABLE
POST APPROVAL AMENDMENT FOR 01 Work on Floor(s): 001,ROF							
01/20/2016	321301239	01	A1	R PERMIT-ENTIRE	01/27/2017	0034045 RA MENZIUSO	NOT APPLICABLE
CORRECT CO #301559141.CHANGE TYPE OF COMMERCIAL DESIGNATION ON THE BASEMEN Work on Floor(s): BAS 001 thru 006							
10/06/2015	321251845	01	A2	X SIGNED OFF	06/27/2016	0058851 PE SKALAFUR	NOT APPLICABLE
INSTALLATION OF FURNACE AND DUCTWORK . PLUMBING, MECHANICAL AND FINISHING Work on Floor(s): 001,ROF							
03/05/2015	320723286	03	A1	P APPROVED	03/06/2015	KING	NOT APPLICABLE
POST APPROVAL AMENDMENT FOR 01 Work on Floor(s): 001							
10/22/2014	320723286	02	A1	P APPROVED	01/26/2015	0025168 RA KING	NOT APPLICABLE
POST APPROVAL AMENDMENT FOR 01 Work on Floor(s): 001							
03/15/2013	320723286	01	A1	R PERMIT-ENTIRE	04/14/2016	0034045 RA MENZIUSO	NOT APPLICABLE
APPLICATION FILED TO PROVIDENEW CERTIFICATE OF OCCUPANCY TO CHANGE 2222.6 Work on Floor(s): 001							
11/13/2009	310092592	06	A1	P APPROVED	11/30/2009	ANTHONY	NOT APPLICABLE
POST APPROVAL AMENDMENT FOR 01 Work on Floor(s): BAS							
10/14/2009	310132665	02	A2	P APPROVED	10/14/2009	ESTRELLA	NOT APPLICABLE
POST APPROVAL AMENDMENT FOR 01 Work on Floor(s): 001							
10/05/2009	310092592	05	A1	P APPROVED	10/15/2009	ANTHONY	NOT APPLICABLE
POST APPROVAL AMENDMENT FOR 01 Work on Floor(s): BAS							
09/17/2009	310092592	04	A1	P APPROVED	10/01/2009	ANTHONY	NOT APPLICABLE
POST APPROVAL AMENDMENT FOR 01 Work on Floor(s): BAS							
08/12/2009	310092592	03	A1	P APPROVED	08/27/2009	ANTHONY	NOT APPLICABLE
POST APPROVAL AMENDMENT FOR 01 Work on Floor(s): BAS							
09/25/2008	310092592	02	A1	P APPROVED	10/07/2008	ANTHONY	NOT APPLICABLE
POST APPROVAL AMENDMENT FOR 01 Work on Floor(s): BAS							

08/28/2008	310187909	01	A1	J P/E DISAPPROVED	09/09/2008	0025904 RA	MOZER	NOT APPLICABLE
ADMIN CLOSED 10/24/2012 CONVERT EXISTING FACTORY TO PHYSICAL CULTURE ESTAB Work on Floor(s): 001								
07/18/2008	310173059	01	A2	Q PERMIT-PARTIAL	10/30/2008	0073350 PE	LEVIN	NOT APPLICABLE
JOB WITHDRAWN 07/12/2017 REHAB OF EXISTING BUILDING. REPLACE EXTERIOR WALL Work on Floor(s): 001								
05/13/2008	302403940	01	PA	J P/E DISAPPROVED	05/29/2008	0002609 RA	SALVATI	NOT APPLICABLE
JOB WITHDRAWN 10/22/2009 Work on Floor(s): 001								
05/13/2008	310134869	01	A2	X SIGNED OFF	10/22/2009	0020842 RA	ESTRELLA	NOT APPLICABLE
TO INSTALL NEW FIRE SUPPRESSION SYSTEM GAS SHUT-OFF VALVE FILED UNDER SEP Work on Floor(s): 001								
05/13/2008	310132665	01	A2	X SIGNED OFF	10/15/2009	0020842 RA	ESTRELLA	NOT APPLICABLE
TO INSTALL NEW SPLIT HVAC WITH DUCT WORK,KITCHEN HOOD WITH EXHAUST FAN AND Work on Floor(s): 001								
02/22/2008	310092592	01	A1	X SIGNED OFF	12/29/2009	0006209 RA	ANTHONY	NOT APPLICABLE
RESPECTFULLY REQUESTING TO CHANGE FROM A USE GROUP 16B WAREHOUSE TO USE GR Work on Floor(s): BAS								
01/04/2007	301559141	06	A1	P APPROVED	01/04/2007	0017739 RA	Scarano	NOT APPLICABLE
POST APPROVAL AMENDMENT FOR 01 Work on Floor(s): BAS 001 thru 006								
12/27/2006	301559141	05	A1	P APPROVED	12/29/2006	0017739 RA	Scarano	NOT APPLICABLE
POST APPROVAL AMENDMENT FOR 01 Work on Floor(s): BAS 001 thru 006								
11/20/2006	301559141	04	A1	P APPROVED	11/30/2006	0017739 RA	Scarano	NOT APPLICABLE
POST APPROVAL AMENDMENT FOR 01 Work on Floor(s): BAS 001 thru 006								
01/11/2006	301559141	03	A1	P APPROVED	06/28/2006	0017739 RA	SCARANO	NOT APPLICABLE
POST APPROVAL AMENDMENT FOR 01 Work on Floor(s): BAS 001 thru 007								
11/22/2005	301559141	02	A1	P APPROVED	11/22/2005	0017739 RA	Scarano	NOT APPLICABLE
POST APPROVAL AMENDMENT FOR 01 Work on Floor(s): BAS 001 thru 007								
09/09/2005	301992208	01	A2	X SIGNED OFF	01/05/2007	0051094 PE	KATZ	NOT APPLICABLE
INSTALL FIRE ALARM FOR SPRINKLER RISERAND FIRE PUMP AS PER PLAN FIRE P Work on Floor(s): CEL 001 thru 006								

06/16/2003 [301559141](#) 01 A1 X SIGNED OFF 01/09/2007 0017739 RA Scarano

NOT
APPLICABLE

FILING TO OBTAIN NEW C OF O. PROPOSED DEMOLITION AND INSTALLATION OF INTER
Work on Floor(s): BAS 001 thru 006

If you have any questions please review these [Frequently Asked Questions](#), the [Glossary](#), or call the 311 Citizen Service Center by dialing 311 or (212) NEW YORK outside of New York City.



[CLICK HERE TO SIGN UP FOR BUILDINGS NEWS](#)

NYC Department of Buildings

Job Overview

The below job records do not include filings submitted in DOB NOW; use the [DOB NOW Public Portal](#) to access DOB NOW records.

ARA / LAA Job Overview

Page: 1 of 1

Premises: 98 SOUTH 4 STREET BROOKLYN

BIN: [3063428](#) Block: 2443 Lot: 13

To start overview at new date, select Month: Day: Year:

FILE DATE	JOB #	JOB TYPE	JOB STATUS	STATUS DATE	LIC #	APPLICANT
10/13/2016	320805241	PR	I LAA SIGNED OFF	02/02/2018	MP 001926	LIPTAK
DUE TO NEW GAS METER SPECIFICATION AS PER NATIONAL GRID REPRESENTATIVE ON Work on Floor(s): 001						
10/13/2016	320805232	PR	I LAA SIGNED OFF	01/30/2017	MP 001926	LIPTAK
DUE TO NEW GAS METER SPECIFICATION AS PER NATIONAL GRID REPRESENTATIVE ON Work on Floor(s): 001						
08/24/2016	340416231	PR	I LAA SIGNED OFF	02/08/2018	MP 001926	LIPTAK
DUE TO NEW GAS METER SPECIFICATIONS AS PER NATIONAL GRID REPRESENTATIVE ON Work on Floor(s): 001						

If you have any questions please review these [Frequently Asked Questions](#), the [Glossary](#), or call the 311 Citizen Service Center by dialing 311 or (212) NEW YORK outside of New York City.



[CLICK HERE TO SIGN UP FOR BUILDINGS NEWS](#)

NYC Department of Buildings

Actions

Page: 1

BIN: [3063428](#) Block: 2443 Lot: 13

Premises: 98 SOUTH 4 STREET BROOKLYN

NUMBER	TYPE	FILE DATE
A 2621-032135	ALTERATION	00/00/1903
A 2621-35	ALTERATION	00/00/1935
ALT 5690-050621	ALTERATION	00/00/1905
ALT 11898-102736	ALTERATION	00/00/1910
ALT 396-1898	ALTERATION	00/00/1918
ALT 4310-215-17-21PROCEED	ALTERATION	00/00/1921
ALT 2213-25	ALTERATION	00/00/1925
ALT 15344-36(104)GASOUTLETS	ALTERATION	00/00/1936
BN 1590-100153	BUILDING NOTICE	00/00/1910
BN 111-48(104-114)W-INACT48	BUILDING NOTICE	00/00/1948
BN 171-56(104-116)	BUILDING NOTICE	00/00/1956
BN 9100-67(104-114)	BUILDING NOTICE	00/00/1967
BN 917-69(102-16)	BUILDING NOTICE	00/00/1969
BN 677-73(104)	BUILDING NOTICE	00/00/1973
BN 677-73-(104)CBL	BUILDING NOTICE	00/00/1973
BN 860-86	BUILDING NOTICE	04/21/1986
BODA 090447(47)BUL29VOL32		00/00/0000
C/A 15564-091973		00/00/1909
CAL 645-47-A-APPLGRINCONDNTN	BOARD OF STANDARDS & APPEALS	00/00/1947
CERT 124236-081849	(PDF) CERTIFICATE OF OCCUPANCY	00/00/1908
CERT 54085-28	(PDF) CERTIFICATE OF OCCUPANCY	00/00/1928
DENI EDACTIVITY		00/00/0000
DENI EDINACTIVITY-031626		00/00/1903
DOC 11360-100-24	DOCKET	00/00/1910
EA 1217/03SO/112304#1180	ELEVATOR APPLICATION	10/23/2003

Next

If you have any questions please review these [Frequently Asked Questions](#), the [Glossary](#), or call the 311 Citizen Service Center by dialing 311 or (212) NEW YORK outside of New York City.



[CLICK HERE TO SIGN UP FOR BUILDINGS NEWS](#)

NYC Department of Buildings

Actions

Page: 2

Premises: 98 SOUTH 4 STREET BROOKLYN

BIN: [3063428](#) Block: 2443 Lot: 13

NUMBER	TYPE	FILE DATE
EBN 1005/06SO/112906#729	ELEVATOR BUILDING NOTICE	11/13/2006
ELEV 11295-091735	ELEVATOR	00/00/1909
ELEV 8359-100835	ELEVATOR	00/00/1910
FO 125-011349	OIL BURNER APPLICATION	00/00/1901
FO 969-72(104)	OIL BURNER APPLICATION	00/00/1972
FO 50-73(98)	OIL BURNER APPLICATION	00/00/1973
LNO 11752	LETTER OF NO OBJECTION	07/07/2017

LNO Use: DENIED EATING AND DRINKING

LNO Floor: 1ST FLOOR

Comments: DOB RECORDS SHOW REQUESTED USE IS NOT ALLOWED IN DISTRICT AREA

MISC 2155-39(98-102)BN	MISCELLANEOUS	00/00/1939
NB 1111-022735	NEW BUILDING	00/00/1902
NB 1112-022735CBL31136	NEW BUILDING	00/00/1902
NB 1113-022735	NEW BUILDING	00/00/1902
NB 1114-022735	NEW BUILDING	00/00/1902
NB 12464-102428	NEW BUILDING	00/00/1910
NB 3190-10	NEW BUILDING	00/00/1910
NB 4796-10	NEW BUILDING	00/00/1910
NB 12464-28	NEW BUILDING	00/00/1928
NB 17050-281-1BSHOP	NEW BUILDING	00/00/1928
NB 1384-35(98-102)1-1C-BENG	NEW BUILDING	00/00/1935
NB 1385-35(98-102)1-1C-BOFF	NEW BUILDING	00/00/1935
NB 1386-35(98-102)1-1C-B-LR	NEW BUILDING	00/00/1935
NB 1387-35(98-102)1-1SHED	NEW BUILDING	00/00/1935
NB 465-48	NEW BUILDING	00/00/1948
NB 465-48(100-124	NEW BUILDING	00/00/1948
NB 860-86(98-100)	NEW BUILDING	00/00/1986
P&D 1404-051938	PLUMBING & DRAINAGE	00/00/1905

[Previous](#) [Next](#)

If you have any questions please review these [Frequently Asked Questions](#), the [Glossary](#), or call the 311 Citizen Service Center by dialing 311 or (212) NEW YORK outside of New York City.



[CLICK HERE TO SIGN UP FOR BUILDINGS NEWS](#)

NYC Department of Buildings

Actions

Page: 3

Premises: 98 SOUTH 4 STREET BROOKLYN

BIN: [3063428](#) Block: 2443 Lot: 13

NUMBER	TYPE	FILE DATE
P&D 1042-062112	PLUMBING & DRAINAGE	00/00/1906
P&D 2020-081434	PLUMBING & DRAINAGE	00/00/1908
P&D 4332-120536	PLUMBING & DRAINAGE	00/00/1912
P&D 1693-25(104)	PLUMBING & DRAINAGE	00/00/1925
P&D 1215-33(104)	PLUMBING & DRAINAGE	00/00/1933
P&D 3280-36(104)	PLUMBING & DRAINAGE	00/00/1936
P&D 4296-36(104)	PLUMBING & DRAINAGE	00/00/1936
P&D 2144-48	PLUMBING & DRAINAGE	00/00/1948
PRS 104-022549	PLUMBING REPAIR SLIP	00/00/1902
PRS 203-021748	PLUMBING REPAIR SLIP	00/00/1902
PRS 520-040645	PLUMBING REPAIR SLIP	00/00/1904
PRS 3524-49(98-100)	PLUMBING REPAIR SLIP	00/00/1949
PRS 401-49	PLUMBING REPAIR SLIP	00/00/1949
PRS 468-62(104)	PLUMBING REPAIR SLIP	00/00/1962
PRS 215-80(104)	PLUMBING REPAIR SLIP	00/00/1980
SPR 452-48-WINACT2-1-50	SPRINKLERS	00/00/1948
SPR 363-66(104-14)	SPRINKLERS	00/00/1966
SR 3211-050543	SPECIAL REPORT	00/00/1905
SR 1937-101955GREENWALD	SPECIAL REPORT	00/00/1910
SR 2190-102643	SPECIAL REPORT	00/00/1910
UB* 80-87		00/00/1987
V* 101981EIT301669	DOB VIOLATION - DISMISSED	00/00/1981
V* 040782LL10/80NRFSP380	DOB VIOLATION - DISMISSED	00/00/1982
DISMISSAL DATE: 09/07/2006	AGENCY LICENSE: CAW	
V* 040782LL10/80NRFSSQ00256	DOB VIOLATION - DISMISSED	00/00/1982
DISMISSAL DATE: 09/07/2006	AGENCY LICENSE: CAW	
V* 081685ELL1081SS05696	DOB VIOLATION - DISMISSED	00/00/1985

Previous

Next

If you have any questions please review these [Frequently Asked Questions](#), the [Glossary](#), or call the 311 Citizen Service Center by dialing 311 or (212) NEW YORK outside of New York City.



[CLICK HERE TO SIGN UP FOR BUILDINGS NEWS](#)

NYC Department of Buildings

Actions

Page: 4

Premises: 98 SOUTH 4 STREET BROOKLYN

BIN: [3063428](#) Block: 2443 Lot: 13

NUMBER	TYPE	FILE DATE
V* 081685LL10/81SS05696 DISMISSAL DATE: 03/21/2006	DOB VIOLATION - DISMISSED AGENCY LICENSE: LL1081	00/00/1985
V* 091785C074A DISMISSAL DATE: 09/05/2006	DOB VIOLATION - DISMISSED	00/00/1985 BADGE NO.: 2174
V* 091785C075A DISMISSAL DATE: 09/05/2006	DOB VIOLATION - DISMISSED	00/00/1985 BADGE NO.: 2174
V* 091785C076A DISMISSAL DATE: 09/05/2006	DOB VIOLATION - DISMISSED	00/00/1985 BADGE NO.: 2174
V* 081685ELL1081SS05696	DOB VIOLATION - DISMISSED	00/00/1985
V* 091785C074A DISMISSAL DATE: 09/05/2006	DOB VIOLATION - DISMISSED	00/00/1985 BADGE NO.: 2174
V* 091785C075A DISMISSAL DATE: 09/05/2006	DOB VIOLATION - DISMISSED	00/00/1985 BADGE NO.: 2174
V* 091785C076A DISMISSAL DATE: 09/05/2006	DOB VIOLATION - DISMISSED	00/00/1985 BADGE NO.: 2174
V* 031186B6043-7 DISMISSAL DATE: 06/01/2005	DOB VIOLATION - DISMISSED AGENCY LICENSE: KSTCIA	00/00/1986
V* 031186B60437 DISMISSAL DATE: 06/01/2005	DOB VIOLATION - DISMISSED AGENCY LICENSE: KSTCIA	00/00/1986
V* 111486LL10/81SS05549 DISMISSAL DATE: 04/12/2006	DOB VIOLATION - DISMISSED AGENCY LICENSE: LL1081	00/00/1986
V* 050887LL1081SS04401 DISMISSAL DATE: 03/21/2006	DOB VIOLATION - DISMISSED AGENCY LICENSE: LL1081	00/00/1987
V* 071387C01J1 DISMISSAL DATE: 09/05/2006	DOB VIOLATION - DISMISSED	00/00/1987 BADGE NO.: 2174
V* 102687LL16NRF09132 DISMISSAL DATE: 03/09/2006	DOB VIOLATION - DISMISSED	00/00/1987
V* 102687LL16NRF09132 DISMISSAL DATE: 03/09/2006	DOB VIOLATION - DISMISSED	00/00/1987
V* 012988LL108104030 DISMISSAL DATE: 03/21/2006	DOB VIOLATION - DISMISSED AGENCY LICENSE: LL1081	00/00/1988
2020 -081434		00/00/1908
V* 030292C01N02	DOB VIOLATION - DISMISSED	03/02/1992
V%* 062193UB3137/93		06/21/1993
V* 020794IMEGNCY94-28	DOB VIOLATION - DISMISSED	02/07/1994
V* 062593IMEGNCY147-93	DOB VIOLATION - DISMISSED	06/25/1993
V* 111904LL108102465	DOB VIOLATION - DISMISSED	11/19/2004
V* 030306C0101JL	DOB VIOLATION - DISMISSED	03/03/2006
V* 101608E9011/272557	DOB VIOLATION - RESOLVED	10/16/2008
V* 040109E9011/296056	DOB VIOLATION - DISMISSED	04/01/2009

Previous

Next

If you have any questions please review these [Frequently Asked Questions](#), the [Glossary](#), or call the 311 Citizen Service Center by dialing 311 or (212) NEW YORK outside of New York City.



[CLICK HERE TO SIGN UP FOR BUILDINGS NEWS](#)

NYC Department of Buildings

Actions

Page: 5

Premises: 98 SOUTH 4 STREET BROOKLYN

BIN: [3063428](#) Block: 2443 Lot: 13

NUMBER	TYPE	FILE DATE
V* 060710E9027/340052	DOB VIOLATION - RESOLVED	06/07/2010
V* 101411E9028/406850	DOB VIOLATION - RESOLVED	10/14/2011
V* 121311EVCAT103097	DOB VIOLATION - DISMISSED	12/13/2011
V* 011413E9027/458281	DOB VIOLATION - RESOLVED	01/14/2013
V* 033114EVCAT103779	DOB VIOLATION - DISMISSED	03/31/2014
V* 030216E9027/567445	DOB VIOLATION - RESOLVED	03/02/2016
V* 111416ACC106243	DOB VIOLATION - DISMISSED	11/14/2016
V* 111816CNE01SC	DOB VIOLATION - DISMISSED	11/18/2016
V* 091117E9027/611797	DOB VIOLATION - RESOLVED	09/11/2017
VEC* 032404CSTFY.C.08	ECB VIOLATION DISMISSED	03/22/2004
VEL* 082803C01AH03	VIOLATION ECB LIEN DISMISSED	08/28/2003
VEL* 052206C01MB01	VIOLATION ECB LIEN DISMISSED	05/22/2006
VEC* 092606CSTFRM03	ECB VIOLATION DISMISSED	09/26/2006
VEW* 101306E1041C02	VIOLATION WORK W/OUT PMT ELEV DISMISSED	10/13/2006
VEC* 101306E1041C03	ECB VIOLATION DISMISSED	10/13/2006
VEL* 03206C01JL01	VIOLATION ECB LIEN DISMISSED	03/28/2006
VEC* 042906SS01RL04	ECB VIOLATION DISMISSED	04/29/2006
VEC* 042906C01RL05	ECB VIOLATION DISMISSED	04/29/2006
VEC* 102808E1334C01	ECB VIOLATION DISMISSED	10/28/2008
VEC* 100708E2203C02	ECB VIOLATION DISMISSED	10/07/2008
VEC* 091603C01AH01	ECB VIOLATION DISMISSED	09/16/2003
VEC* 082803C01AH03	ECB VIOLATION DISMISSED	08/28/2003
VEC* 032204CSTFY.C.07	ECB VIOLATION DISMISSED	03/22/2004
VEC* 053112CERDL02	ECB VIOLATION DISMISSED	05/31/2012
VEC* 071504CSTFRM04	ECB VIOLATION DISMISSED	07/15/2004

Previous

Next

If you have any questions please review these [Frequently Asked Questions](#), the [Glossary](#), or call the 311 Citizen Service Center by dialing 311 or (212) NEW YORK outside of New York City.



[CLICK HERE TO SIGN UP FOR BUILDINGS NEWS](#)

NYC Department of Buildings
Actions

Page: 6

Premises: 98 SOUTH 4 STREET BROOKLYN

BIN: [3063428](#) Block: 2443 Lot: 13

NUMBER

TYPE

FILE DATE

[VEC* 051517E2713C03](#)

ECB VIOLATION DISMISSED

05/15/2017

[Previous](#)

If you have any questions please review these [Frequently Asked Questions](#), the [Glossary](#), or call the 311 Citizen Service Center by dialing 311 or (212) NEW YORK outside of New York City.



[CLICK HERE TO SIGN UP FOR BUILDINGS NEWS](#)

NYC Department of Buildings
Permits In-Process / Issued by Premises

Page: 1 of 1

Premises: 98 SOUTH 4 STREET BROOKLYN

BIN: [3063428](#) Block: 2443 Lot: 13

NUMBER	JOB TYPE	SEQ NO	ISSUED DATE	EXPIRATION DATE	STATUS	APPLICANT NAME
340530143-01-PL	A2 - ALT2	01	10/11/2017	10/11/2018	ISSUED	MOSS JUSTIN
340530143-01-EW MH	A2 - ALT2	01	09/26/2017	08/03/2018	ISSUED	AAMAR ZEESHAN
340530143-01-EW OT	A2 - ALT2	01	09/26/2017	08/03/2018	ISSUED	AAMAR ZEESHAN
321636967-01-EW SP	A2 - ALT2	01	08/30/2017	08/30/2018	ISSUED	VENEZIANO CRESCEN
321301239-01-AL	A1 - ALT1	02	01/27/2017	01/27/2018	ISSUED	BERNSTEIN MICHELL
321251845-01-PL	A2 - ALT2	01	12/08/2015	12/07/2016	ISSUED	LIPTAK DAVID
321251845-01-EW MH	A2 - ALT2	01	12/08/2015	04/12/2016	ISSUED	CARISTO ERNIE
321251845-01-EW OT	A2 - ALT2	01	12/08/2015	02/13/2016	ISSUED	LIPTAK DAVID
320723286-01-PL	A1 - ALT1	02	08/21/2014	08/21/2015	ISSUED	ADAMS NEVILLE
320723286-01-AL	A1 - ALT1	03	04/14/2016	05/30/2016	ISSUED	ILYAS MOHAMMAD
310173059-01-EW OT	A2 - ALT2	02	10/30/2008	10/02/2009	ISSUED	HUERTES JORGE
310134869-01-EW FP	A2 - ALT2	01	06/19/2009	04/01/2010	ISSUED	ZHOU CHARLES
310132665-01-PL	A2 - ALT2	01	07/17/2009	07/17/2010	ISSUED	PERAKIS EMANUEL
310132665-01-EW MH	A2 - ALT2	01	12/02/2008	08/31/2009	ISSUED	SILLAU RAUL
310132665-01-EW OT	A2 - ALT2	01	12/02/2008	08/31/2009	ISSUED	SILLAU RAUL
310092592-01-PL	A1 - ALT1	02	07/17/2009	07/17/2010	ISSUED	PERAKIS EMANUEL
310092592-01-AL	A1 - ALT1	02	07/28/2008	07/23/2009	ISSUED	ACIERNO GIOACCHIN
301559141-01-AL	A1 - ALT1	03	07/11/2006	03/31/2007	ISSUED	FALCON THOMAS
301559141-01-EQ SH	A1 - ALT1	02	03/12/2004	04/01/2004	ISSUED	FALCON THOMAS
301559141-01-PL	A1 - ALT1	03	07/18/2006	07/18/2007	ISSUED	HUERTAS JORGE
3PL003659-01-EW SP		02	12/14/2004	12/14/2005	ISSUED	SHTEIRMAN AVI
3PL003655-01-EW SD		02	06/16/2005	06/16/2006	ISSUED	SHITIERMAN AVI
3PL003654-01-EW SP		01	09/10/2003	09/09/2004	ISSUED	WAGNER THEODORE
3PL003647-01-EW SP		01			IN PROCESS	

If you have any questions please review these [Frequently Asked Questions](#), the [Glossary](#), or call the 311 Citizen Service Center by dialing 311 or (212) NEW YORK outside of New York City.



[CLICK HERE TO SIGN UP FOR BUILDINGS NEWS](#)

NYC Department of Buildings

Property Profile Overview

104 SOUTH 4 STREET

SOUTH 4 STREET 104 - 114

BROOKLYN 11249

Health Area : 500
 Census Tract : 549
 Community Board : 301
[Buildings on Lot](#) : 3

BIN# 3404065

Tax Block : 2443
 Tax Lot : 13
 Condo : NO
 Vacant : NO

[View DCP Addresses...](#)

[Browse Block](#)

[View Zoning Documents](#)

[View Challenge Results](#)

[Pre - BIS PA](#)

[View Certificates of Occupancy](#)

Cross Street(s): BERRY STREET, BEDFORD AVENUE

DOB Special Place Name:

DOB Building Remarks:

Landmark Status:

Special Status: N/A

Local Law: NO

Loft Law: NO

SRO Restricted: NO

TA Restricted: NO

UB Restricted: NO

Environmental Restrictions: HAZMAT

Grandfathered Sign: NO

Legal Adult Use: NO

City Owned: NO

Additional BINs for Building: NONE

Additional Designation(s): GW - GREENPOINT-WILLIAMSBURG ANTI-HARASSMENT

Special District: MX-8 - MIXED USE-8 (GREENPOINT-WILLIAMSBURG, BK)

This property is not located in an area that may be affected by Tidal Wetlands, Freshwater Wetlands, Coastal Erosion Hazard Area, or Special Flood Hazard Area. [Click here for more information](#)

Department of Finance Building Classification: D9-ELEVATOR APT

Please Note: The Department of Finance's building classification information shows a building's tax status, which may not be the same as the legal use of the structure. To determine the legal use of a structure, research the records of the Department of Buildings.

	Total	Open	
Complaints	6	0	Elevator Records
Violations-DOB	0	0	Electrical Applications
Violations-ECB (DOB)	0	0	Permits In-Process / Issued
Jobs/Filings	3		Illuminated Signs Annual Permits
ARA / LAA Jobs	0		Plumbing Inspections
Total Jobs	3		Open Plumbing Jobs / Work Types
Actions	1		Facades
OR Enter Action Type: <input type="text"/>			Marquee Annual Permits
OR Select from List: <input type="text" value="Select..."/>			Boiler Records
AND <input type="text" value="Show Actions"/>			DEP Boiler Information
			Crane Information
			After Hours Variance Permits

If you have any questions please review these [Frequently Asked Questions](#), the [Glossary](#), or call the 311 Citizen Service Center by dialing 311 or (212) NEW YORK outside of New York City.



[CLICK HERE TO SIGN UP FOR BUILDINGS NEWS](#)

NYC Department of Buildings
C of O PDF Listing for Property

Premises: 104 SOUTH 4 STREET BROOKLYN

BIN: [3404065](#) Block: 2443 Lot: 13

Download the [Adobe Acrobat Reader](#) if you are unable to open the PDF files

To report a problem with any of these images, please use the [CO Image Problem Form](#)

THERE ARE NO CERTIFICATES OF OCCUPANCY ON FILE FOR THIS ADDRESS

[Back](#)

If you have any questions please review these [Frequently Asked Questions](#), the [Glossary](#), or call the 311 Citizen Service Center by dialing 311 or (212) NEW YORK outside of New York City.



[CLICK HERE TO SIGN UP FOR BUILDINGS NEWS](#)

NYC Department of Buildings

Complaints By Address

Click [here](#) for information on how to remove a Stop Work Order from your property

Page: 1 of 1

Premises: 104 SOUTH 4 STREET BROOKLYN

BIN: [3404065](#) Block: 2443 Lot: 13

6 Total Complaints

[View Vacate Order Complaints](#) [View SWO Complaints](#)

Looking for a list of complaint [category codes](#) or [disposition codes](#)?
(Adobe Acrobat Reader required)

Complaint Number	Address	Date Entered	Category	Inspection Date	Disposition	Status
3430067	104 SOUTH 4 STREET CONSTRUCTION IN THE COMMERCIAL PROPERTY W/O PERMITS. STUCCOWORK ON THE FACADE AND CONCRETE WORK W/I THE BLDG	11/23/2012	05	05/20/2013	I2	RES
3109810	104 SOUTH 4TH ST BUILDING IS BEING GUTTED WITHOUT PERMITS	03/05/2003	05	03/19/2003	I2	RES
3038347	104 SOUTH 4TH STREET VACANT AND UNSAFE BUILDING	11/30/1994	29	12/01/1994	F8	RFR
3021396	104 SOUTH 4TH ST VACANT BUILDING	02/27/1992	29	03/02/1992	I1	RES
3021240	104 SOUTH 4TH STREET VACANT, OPEN AND FIRE DAMAGED FACTORY	02/24/1992	43	02/24/1992	I2	RES
3009486	104 SOUTH 4TH ST VACANT AND OPEN COMMERCIAL BUILDING	05/23/1990	29	06/19/1990	B1	RES

If you have any questions please review these [Frequently Asked Questions](#), the [Glossary](#), or call the 311 Citizen Service Center by dialing 311 or (212) NEW YORK outside of New York City.



[CLICK HERE TO SIGN UP FOR BUILDINGS NEWS](#)

NYC Department of Buildings
Job Overview

The below job records do not include filings submitted in DOB NOW; use the [DOB NOW Public Portal](#) to access DOB NOW records.

Page: 1 of 1

Premises: 104 SOUTH 4 STREET BROOKLYN

BIN: [3404065](#) Block: 2443 Lot: 13

To start overview at new date, select Month: Day: Year:

Show All BIS Job Types

Show All Filings

APPLY

FILE DATE	JOB #	DOC #	JOB TYPE	JOB STATUS	STATUS DATE	LIC #	APPLICANT	IN AUDIT	ZONING APPROVAL
04/02/2015	340233786	01	A2	Q PERMIT-PARTIAL	01/11/2016	0077896 PE	TAN	Y	NOT APPLICABLE
INSTALL MECHANICAL SYSTEM AND SPRINKLER SYSTEM FOR PROPOSED RESTAURANT. G Work on Floor(s): 001,ROF									
02/17/2015	340231957	01	A2	H P/E IN PROCESS	02/17/2015	0077896 PE	TAN		NOT APPLICABLE
ADMIN CLOSED 04/18/2015 INSTALL MECHANICAL SYSTEM AND SPRINKLER SYSTEM FOR Work on Floor(s): 001,ROF									
08/06/2014	321198556	01	A2	X SIGNED OFF	01/08/2016	0053541 PE	HAHN		NOT APPLICABLE
FILING FOR KITCHEN RANGEHOOD FIRE SUPPRESSION SYSTEM IN CONJUNCTION WITH Work on Floor(s): 001									

If you have any questions please review these [Frequently Asked Questions](#), the [Glossary](#), or call the 311 Citizen Service Center by dialing 311 or (212) NEW YORK outside of New York City.



[CLICK HERE TO SIGN UP FOR BUILDINGS NEWS](#)

NYC Department of Buildings

Actions

Page: 1

Premises: 104 SOUTH 4 STREET BROOKLYN

BIN: [3404065](#) Block: 2443 Lot: 13

NUMBER

TYPE

FILE DATE

UB* 164-90

06/19/1990

If you have any questions please review these [Frequently Asked Questions](#), the [Glossary](#), or call the 311 Citizen Service Center by dialing 311 or (212) NEW YORK outside of New York City.



[CLICK HERE TO SIGN UP FOR BUILDINGS NEWS](#)

NYC Department of Buildings
Permits In-Process / Issued by Premises

Page: 1 of 1

Premises: 104 SOUTH 4 STREET BROOKLYN

BIN: [3404065](#) Block: 2443 Lot: 13

NUMBER	JOB TYPE	SEQ NO	ISSUED DATE	EXPIRATION DATE	STATUS	APPLICANT NAME
340233786-01-EW MH	A2 - ALT2	01	01/11/2016	11/23/2016	ISSUED	ALI ASHRAF
321198556-01-PL	A2 - ALT2	01	10/10/2014	10/10/2015	ISSUED	ADAMS NEVILLE
321198556-01-EW FP	A2 - ALT2	01	08/26/2014	08/26/2015	ISSUED	KERR MICHAEL

If you have any questions please review these [Frequently Asked Questions](#), the [Glossary](#), or call the 311 Citizen Service Center by dialing 311 or (212) NEW YORK outside of New York City.

DUPLICATE

No. 54085

OFFICE OF THE PRESIDENT OF THE BOROUGH OF BROOKLYN
BUREAU OF BUILDINGS

CERTIFICATE OF OCCUPANCY

(Issued Pursuant to Article 1, Section 5, Building Code)

BROOKLYN, N. Y. Dec. 7, 1928

OWNER The Datsch Corp

ARCHITECT A Goldberg

This is to certify that the ~~ALTERED~~ ^{NEW} BUILDING

Located at 102-116 St. 103' 6" W of Bedford St
has been COMPLETED substantially according to the approved plans and specifications and the requirements of the BUILDING CODE, and PERMISSION is hereby granted for the OCCUPANCY of said building for the following purposes:

This certificate supercedes all previously issued certificates.

STORY	LIVE LOADS LES. PER SQ. FT.	PERSONS ACCOMMODATED			Use
		MALE	FEMALE	TOTAL	
Cellar					None
Basement					
First Story		10			Shops
Second "					
Third "					
Fourth "					
Fifth "					
Sixth "					
Seventh "					
Eighth "					
Ninth "					
Tenth to in					

Number of Buildings one (1)

Permit No. 174611

Work Completed 12/3/28
Per M. B. Lawrence Superintendent of Buildings

DEPARTMENT OF HOUSING AND BUILDINGS
 BOROUGH OF Brooklyn, CITY OF NEW YORK

BMP

No. 111108

Date 4/18/49

CERTIFICATE OF OCCUPANCY

(Standard form adopted by the Board of Standards and Appeals and issued pursuant to Section 641 of the New York Charter, and Sections C.26-181.0 to C.26-187.0 inclusive Administrative Code 2.1.3.1, to 2.1.3.7. Building Code.)

This certificate supersedes C. O. No.

To the owner or owners of the building or premises:

THIS CERTIFIES that the new ~~school building~~ building-premises located at
 100/124 South 4th Street, S/S 92'0" E. of Berry Street,
 Block 244B Lot 13

conforms substantially to the approved plans and specifications, and to the requirements of the building code and all other laws and ordinances, and of the rules and regulations of the Board of Standards and Appeals, applicable to a building of its class and kind at the time the permit was issued; and

CERTIFIES FURTHER that, any provisions of Section 646F of the New York Charter have been complied with as certified by a report of the Fire-Commissioner to the Borough Superintendent.

~~REVISIONS~~ - N.B. 405/49

Construction classification - **Fireproof**

Occupancy classification - **Factory**

Height **1** stories, **15'6"** feet.

Date of completion - **Pl. 3/25/49**

Located in **Unrestricted** Use District.

S.D. 415/49

'A' Area Height Zone at time of issuance of permit

This certificate is issued subject to the limitations hereinafter specified and to the following resolutions of the Board of Standards and Appeals: (Calendar numbers to be inserted here)

PERMISSIBLE USE AND OCCUPANCY

STORY	LIVE LOADS lbs. per Sq. Ft.	PERSONS ACCOMMODATED			USE
		MALE	FEMALES	TOTAL	
Cellar	Ground	--	--	--	Boiler Room
First	120 and) (Ground)	8	2	10	Factory (Adhesive manufacturing)

Total - As stated above

Fire Department Fuel Oil Permit #223207
 Issued April 11, 1949.

Fire Department letter dated March 4, 1949

Borough Superintendent
C. J. Anderson



Certificate of Occupancy

CO Number: 301559141F

This certifies that the premises described herein conforms substantially to the approved plans and specifications and to the requirements of all applicable laws, rules and regulations for the uses and occupancies specified. No change of use or occupancy shall be made unless a new Certificate of Occupancy is issued. This document or a copy shall be available for inspection at the building at all reasonable times.

A.	Borough: Brooklyn	Block Number: 02443	Certificate Type: Final
	Address: 98 SOUTH 4 STREET	Lot Number(s): 13	Effective Date: 01/09/2007
	Building Identification Number (BIN): 3063428	Building Type: Altered	

For zoning lot metes & bounds, please see BISWeb.

B.	Construction classification: 1	Number of stories: 6
	Building Occupancy Group classification: RES	Height in feet: 85
	Multiple Dwelling Law Classification: None	Number of dwelling units: 74

C.	Fire Protection Equipment: Standpipe system, Sprinkler system
----	--

D.	Type and number of open spaces: None associated with this filing.
----	--

E.	This Certificate is issued with the following legal limitations: None
----	--

Borough Comments: None

Borough Commissioner

Acting
Commissioner



Certificate of Occupancy

CO Number: 301559141F

Permissible Use and Occupancy							
Floor From To	Maximum persons permitted	Live load lbs per sq. ft.	Building Code habitable rooms	Building Code occupancy group	Zoning dwelling or rooming units	Zoning use group	Description of use
BAS	0	OG	9	RES	8	2	CLASS A APTS
BAS				B-2 B-2			COMMON LAUNDRY ROOM. REFUSE COMPACTOR, BOILER & METER ROOM.
BAS		OG		RES			RESIDENTIAL LOBBY, ENTRANCE VESTIBUL.
BAS	5	OG		COM		16B	WAREHOUSE
BAS	10	OG		COM		17A	CONTRACTOR'S SERVICE ESTABLISHMENT BUILDING, MATERIAL STORAGE
001	80	120	14	RES	11	2	CLASS 'A' DWELLING UNITS. COMMON REFUSE ROOM, COMMON LAUNDRY ROOM.
002	0	120	14	RES	11	2	CLASS "A" DWELLING UNITS. COMMON REFUSE RM. COMMON LAUNDRY RM.
003	0	120	14	RES	11	2	CLASS "A" DWELLING UNITS COMMON REFUSE RM. COMMON LAUNDRY RM.
004	0	120	14	RES	11	2	CLASS "A" DWELLING UNITS. E COMMON REFUSE RM. COMMON LAUNDRY RM.
005	0	120	14	RES	11	2	CLASS "A" DWELLING UNITS. COMMON REFUSE RM. COMMON LAUNDRY RM.
006	0	120	14	RES	11	2	CLASS "A" DWELLING UNITS. COMMON REFUSE RM. COMMON LAUNDRY RM.
END OF SECTION							

Borough Commissioner

Acting
Commissioner



Certificate of Occupancy

CO Number: 310092592F

This certifies that the premises described herein conforms substantially to the approved plans and specifications and to the requirements of all applicable laws, rules and regulations for the uses and occupancies specified. No change of use or occupancy shall be made unless a new Certificate of Occupancy is issued. *This document or a copy shall be available for inspection at the building at all reasonable times.*

A.	Borough: Brooklyn	Block Number: 02443	Certificate Type: Final
	Address: 98 SOUTH 4 STREET	Lot Number(s): 13	Effective Date: 12/29/2009
	Building Identification Number (BIN): 3063428	Building Type: Altered	
<i>For zoning lot metes & bounds, please see BISWeb.</i>			
B.	Construction classification: 2	(Prior to 1968 Code)	
	Building Occupancy Group classification: E	(1968 Code)	
	Multiple Dwelling Law Classification: None		
	No. of stories: 1	Height in feet: 15	No. of dwelling units: 0
C.	Fire Protection Equipment: None associated with this filing.		
D.	Type and number of open spaces: None associated with this filing.		
E.	This Certificate is issued with the following legal limitations: None		
Borough Comments: None			

Borough Commissioner

Commissioner

Certificate of Occupancy

CO Number: **310092592F**

Permissible Use and Occupancy

All Building Code occupancy group designations are 1968 designations, except RES, COM, or PUB which are 1938 Building Code occupancy group designations.

Floor From To	Maximum persons permitted	Live load lbs per sq. ft.	Building Code occupancy group	Dwelling or Rooming Units	Zoning use group	Description of use
001	74	OG	COM		6	EATING AND DRINKING ESTABLISHMENT_TOTAL SEATING AREA FOR 68 PERSONS ONLY AND 6 EMPLOYEES
END OF SECTION						

[Handwritten Signature], R.A.

Borough Commissioner

[Handwritten Signature]

Commissioner

Certificate of Occupancy

CO Number: 321301239T005

This certifies that the premises described herein conforms substantially to the approved plans and specifications and to the requirements of all applicable laws, rules and regulations for the uses and occupancies specified. No change of use or occupancy shall be made unless a new Certificate of Occupancy is issued. *This document or a copy shall be available for inspection at the building at all reasonable times.*

A.	Borough: Brooklyn	Block Number: 02443	Certificate Type: Temporary
	Address: 98 SOUTH 4TH STREET	Lot Number(s): 13	Effective Date: 02/01/2018
	Building Identification Number (BIN): 3063428		Expiration Date: 04/02/2018
	Building Type: Altered		
This building is subject to this Building Code: Prior to 1968 Code			
<i>For zoning lot metes & bounds, please see BISWeb.</i>			
B.	Construction classification:	1-B	(2014/2008 Code)
	Building Occupancy Group classification:	R-2	(2014/2008 Code)
	Multiple Dwelling Law Classification:	HAEA	
	No. of stories: 6	Height in feet: 85	No. of dwelling units: 74
C.	Fire Protection Equipment: None associated with this filing.		
D.	Type and number of open spaces: None associated with this filing.		
E.	This Certificate is issued with the following legal limitations: None		
Outstanding requirements for obtaining Final Certificate of Occupancy:			
There are 9 outstanding requirements. Please refer to BISWeb for further detail.			
Borough Comments:			
OK TO RENEW TCO#5 FOR 60 DAYS AS PREVIOUSLY ISSUED. ATTACH A PROGRESS REPORT WITH NEXT TCO REQUEST.			



Borough Commissioner



Commissioner

Certificate of Occupancy

CO Number: 321301239T005

Permissible Use and Occupancy						
All Building Code occupancy group designations below are 2008 designations.						
Floor From To	Maximum persons permitted	Live load lbs per sq. ft.	Building Code occupancy group	Dwelling or Rooming Units	Zoning use group	Description of use
BAS		OG	R-2	8	2	EIGHT (8) CLASS A APARTMENTS
BAS		OG	U			COMMON LAUNDRY ROOM, REFUSE COMPACTOR, BOILER AND METER ROOM.
BAS		OG	R-2			RESIDENTIAL LOBBY, ENTRANCE VESTIBULE
001 001		120	R-2	11	2	ELEVEN (11) CLASS A DWELLING UNITS, COMMON REFUSE ROOM, COMMON LAUNDRY ROOM.
002 002		120	R-2	11	2	ELEVEN (11) CLASS A DWELLING UNITS, COMMON REFUSE ROOM, COMMON LAUNDRY ROOM.
003 003		120	R-2	11	2	ELEVEN (11) CLASS A DWELLING UNITS, COMMON REFUSE ROOM, COMMON LAUNDRY ROOM.
004 004		120	R-2	11	2	ELEVEN (11) CLASS A DWELLING UNITS, COMMON REFUSE ROOM, COMMON LAUNDRY ROOM.
005 005		120	R-2	11	2	ELEVEN (11) CLASS A DWELLING UNITS, COMMON REFUSE ROOM, COMMON LAUNDRY ROOM.
006 006		120	R-2	11	2	ELEVEN (11) CLASS A DWELLING UNITS, COMMON REFUSE ROOM, COMMON LAUNDRY ROOM.
END OF SECTION						



Borough Commissioner



Commissioner

Mike Fiscina

From: openrecords@records.nyc.gov
Sent: Friday, February 02, 2018 4:23 PM
To: mfiscina@optonline.net
Subject: [OpenRecords] Request FOIL-2018-002-00047 Acknowledged

The Mayor's Office of Environmental Remediation (OER) has **acknowledged** your FOIL request [FOIL-2018-002-00047](#).

You can expect a response on or about Friday, March 9, 2018.

Additional Information:
City of New York - Correspondence #1-1-1520718352

Please visit [FOIL-2018-002-00047](#) to view additional information and take any necessary action.



OFFICE OF ENVIRONMENTAL REMEDIATION
100 Gold Street, 2nd Floor
New York, New York 10038

Daniel Walsh, Ph.D.
Director
Tel: (212) 788-8841
Fax: (212) 788-2941

NOTICE OF NO OBJECTION

DOB Job No. 320723286

June 26, 2013

Ira Gluckman, R.A.
Brooklyn Borough Commissioner
NYC Department of Buildings
210 Joralemon Street, 8th Floor
Brooklyn, NY 11201

Re: **104 South 4th Street – Hazardous Materials “E” Designation**
E-138: Block 2443, Lot 13, Queens CD 1
Greenpoint/Williamsburg Rezoning - CEQR # 04 DCP 003K
OER Project # 13EHAZ489K

Dear Commissioner Gluckman:

The New York City Office of Environmental Remediation (OER) has reviewed the June 2013, Salvati Architects – R.A. certified project description and plans for the above referenced site. These documents were submitted to support the work proposed under the above referenced DOB Job No.: application filed to provide new certificate of occupancy to change 2222.6 sf space use group 16b to use group 6 eating & drinking establishment. As per the applicant, trenching, slab penetrations and old drains in the existing building will be lined with a 20 mil minimum vapor barrier/water proofing liner and sealed with an industry standard commercial grade 50-year rated caulking. In addition, the concrete floor slab will be coated with Laticrete 9235 waterproofing membrane.

Based on review of the submitted documentation, OER has no objection to the applicant completing the work associated with the above-referenced DOB number. **No further review or approval is required by OER.** As the “E” designation requirements remain in place, OER would continue to review any future action(s) at this site.

If you have any questions or comments, please contact me at 212-788-3922.

Sincerely,

Maurizio Bertini, Ph.D.
Section Chief

cc: D. Cole, PMA-OER
Mark McCarthy – salvatiarchitects@gmail.com



NOTICE OF NO OBJECTION

November 29, 2006

**DEPARTMENT OF
ENVIRONMENTAL
PROTECTION**

59-17 Junction Boulevard
Kilbuck, New York 11279

Emily Lloyd
Commissioner

Tel. (718) 595-6565
Fax: (718) 595-3525
elloyd@dep.nyc.gov

Angela Licata
Deputy Commissioner

**Bureau of Environmental
Planning & Assessment**

Tel: (718) 595-4398
Fax: (718) 595-4479
alicata@dep.nyc.gov

Mr. Magdi A Mossad, P.E
Brooklyn Borough Commissioner
NYC - Department of Buildings
Municipal Building - 8th Floor
Brooklyn, New York 11201

Re: **98-114 South 4th Street - Hazardous Materials "E" Designation**
E-138: Block 2443, Lot 13
DEP No. 06DEPTECH197K

Dear Mr. Mossad:

The New York City Department of Environmental Protection, Bureau of Environmental Planning and Assessment (DEP) has reviewed the November 2006 Indoor Sampling Report conducted by Don Carlo Environmental Services, Inc., on behalf of Southside Associates, LLC for the above-referenced project. Southside Associates, LLC has renovated a seven-story residential building on Block 2443, Lot 13, located between Bedford Avenue and Berry Street, in Greenpoint-Williamsburg section of Brooklyn. The proposal has facilitated the renovation of an approximately 69,720 square feet building consisting of 75 dwelling units. The site is currently occupied by a one-story vacant garage building, a seven-story residential building and a one-story industrial building with a partial cellar. There are no proposals for the development of the one-story vacant garage building and the one-story industrial building with a partial cellar at the site. This review and Notice of no Objection pertained to the seven-story renovated building (Building 100) and not the one-story vacant garage building and the one-story industrial building with a partial cellar located at the site. An "E" designation for hazardous materials (E-138) was placed on the subject parcel as part of the Greenpoint-Williamsburg Rezoning (CEQR # 04DCP003K).

DEP find the Indoor Sampling Report acceptable for the seven-story renovated building. Therefore, DEP has no objection to the issuance of any permits by the New York City Department of Buildings that relate to this development action. However, the 'B' designation requirements should remain in place for any future development or redevelopment that would include soil disturbance.

Future correspondence and submittal should include the following tracking number 06DEPTECH197K. If you have any questions or comments, please contact Maurice Winter at (718) 595-4514.

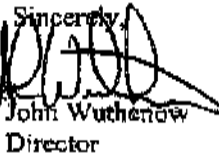
Sincerely,

John Wuthenow
Director
Site Assessment

cc: G. Heath; J. Wuthenow; M. Winter; C. Ballah; D. Yudelson; File.



www.nyc.gov/dep

DIAL Government Information
211 And Services for NYC

SCHEDULE A DESCRIPTION

ALL that certain plot, piece or parcel of land with the buildings and improvements thereon erected, situate, lying and being in the Borough of Brooklyn, County of Kings, City and State of New York, bounded and described as follows:

BEGINNING at a point on the southerly side of South 4th Street, distant 92 feet easterly from the corner formed by the intersection of the southerly side of South 4th Street with the easterly side of Berry Street;

RUNNING THENCE southerly with Berry Street, 100 feet;

THENCE easterly parallel with South 4th Street, 211 feet 6 inches;

THENCE northerly parallel with Berry Street, 100 feet to the southerly side of South 4th Street;

THENCE westerly along the southerly side of South 4th Street 211 feet 6 inches to the point or place of BEGINNING



FACT SHEET Brownfield Cleanup Program

Receive Site Fact Sheets by Email. See "For More Information" to Learn How.

Site Name: Williamsburg Bridgeview Apartments
DEC Site #: C224233
Address: 105 S. 5th Street
Brooklyn, NY 11249

Have questions? See "Who to Contact" Below

Interim Remedial Measure Proposed; Public Comment Period Announced

The New York State Department of Environmental Conservation (NYSDEC) is proposing an expedited cleanup for the Williamsburg Bridgeview Apartments site ("site") located at 105 S. 5th Street, Brooklyn, Kings County. Please see the map for the site location. Documents related to the cleanup of this site can be found at the location(s) identified below under "Where to Find Information." NYSDEC is conducting a public comment period because this Interim Remedial Measure (IRM) is likely to represent a significant part of the cleanup for this site.

How to Comment

NYSDEC is accepting written comments about the proposed IRM work plan for 30 days, from September 20, 2016 through October 20, 2016. The proposed plan is available for review at the location(s) identified below under "Where to Find Information." Please submit comments to the NYSDEC project manager listed under Project Related Questions in the "Who to Contact" area below.

Draft Interim Remedial Measure Work Plan

An IRM is a cleanup activity that may be performed when a source of contamination or exposure pathway (the way in which a person may contact contamination) can be effectively addressed without extensive investigation and evaluation.

The draft IRM work plan describes the proposed cleanup activities that include:

The proposed Interim Remedial Measure for the site is the excavation of soils from the site to remove historic fill materials from the surficial soils. Only the top two feet of soil need to be removed to meet the Restricted Residential Soil Cleanup Objectives (RRSCO) for the site. The Volunteer will remove the required amount of soil for cleanup of the site plus additional soil to prepare for construction of the building.

Summary of the Investigation

The investigation of the site included sampling soils at multiple depths and groundwater for Volatile Organic Compounds (VOCs), Semi-Volatile Organic Compounds (SVOCs), metals, and Polychlorinated Biphenyl (PCBs)/Pesticides. In addition soil vapor was also collected and analyzed for VOCs.

The groundwater investigation showed exceedances of the standard (5 parts per billion (ppb)) for the VOCs - Tetrachloroethene (up to 64.7 ppb) and Trichloroethene (up to 9.2 ppb), and the metals, iron, manganese, selenium, and sodium. Iron and sodium are naturally occurring metals. The exceedance of selenium (12ppb) is only slightly above the standard (10ppb). The exceedances of manganese (maximum 952 ppb) moderately exceed the standard (300 ppb).

The soil investigation showed exceedances of the restricted residential SCO only in the top two feet of soil. Exceedances were for the SVOCs, benzo(a)anthracene, benzo(a)pyrene, benzo(b)fluoranthene, and indeno(1,2,3-cd)pyrene only slightly exceeding their respective standards.

Soil vapor has no standards or guidance values to compare by. However, elevated levels of Tetrachloroethene and Trichloroethene were observed and could be an indication of the potential for soil vapor intrusion in buildings built on the site or in the area.

Next Steps

NYSDEC will consider public comments, revise the plan as necessary, and approve the IRM work plan in consultation with New York State Department of Health (NYSDOH). The approved work plan will be made available to the public (see “Where to Find Information” below). After the work plan is approved, the activities detailed in the work plan will be implemented. Upon completion of the work, a Construction Completion Report will be prepared that documents the activities that were performed.

NYSDEC will keep the public informed throughout the investigation and cleanup of the site.

Background

Location:

The project site is located at 99-101 South 5th Street aka 337 Berry Street (Block 2443; Lot 6 – formerly known as Lots 6, 37 & 41), Williamsburg, Brooklyn; an urban area within New York City and within Brooklyn Community Board 1. The site is approximately 15,870 square feet.

Site Features:

The main site feature was an abandoned warehouse that was owned by the City of New York’s Landmark Preservation Commission (“LPC”) and used as a Salvage Warehouse - demolished as of August 2016. This property is specifically located at 337 Berry Street (the former lot 6). Lots 37 and 41 are vacant.

Current Zoning and Land Use:

This site is currently inactive and is zoned M1-2/R6, Special Mixed Use District (MX-8). The surrounding parcels are currently used as residential condominiums and/or apartment buildings and light ground floor commercial spaces.

Past Use of the Site:

An architectural salvage program was started at the warehouse on the site in 1980. Salvaged items such as doors, windows, fences, and decorative elements, were sold to the public. The program ended in 2000 due to budgetary constraints. Former lots 37 and 41 were originally housed with two story residential buildings from ca. 1868. All three former lots (6, 37 & 41) were listed as an E Designation Site in the Greenpoint-Williamsburg Rezoning Environmental Impact Statement (EIS) where

an auto body shop was suspected to exist at some point, specifically on Lot 41. For information on NYC's E-Designation program, please visit:

<http://www.nyc.gov/html/oer/html/e-designation/e-designation.shtml> .

Site Geology and Hydrogeology:

Fill material exists at depths between 0-5 feet below ground surface (bgs). Soils consist of well-graded sand (ranging from fine to coarse)with silt. Small to large sized gravel and cobbles exist at all depths. Bedrock was encountered at depths ranging from 27 to 42 feet bgs and appears to slope downward to the north with the topography towards the East River. Groundwater exists at approximately 45-47 feet bgs and flows west towards the East River.

Additional site details, including environmental and health assessment summaries, are available on NYSDEC's website at:

<http://www.dec.ny.gov/cfm/external/derexternal/haz/details.cfm?pageid=3&progno=C224233>

Brownfield Cleanup Program: New York's Brownfield Cleanup Program (BCP) encourages the voluntary cleanup of contaminated properties known as "brownfields" so that they can be reused and redeveloped. These uses include recreation, housing, business or other uses.

A brownfield site is any real property where a contaminant is present at levels exceeding the soil cleanup objectives or other health-based or environmental standards, criteria or guidance adopted by DEC that are applicable based on the reasonably anticipated use of the property, in accordance with applicable regulations.

For more information about the BCP, visit: <http://www.dec.ny.gov/chemical/8450.html>

FOR MORE INFORMATION

Where to Find Information

Project documents are available at the following location(s) to help the public stay informed.

Brooklyn Public Library - Williamsburgh Branch
240 Division Avenue at Marcy Avenue
Brooklyn, NY 11211
phone: 718-302-3485

Brooklyn Community Board No. 1
435 Graham Avenue
Brooklyn, NY 11211
phone: 718-389-0009

Who to Contact

Comments and questions are always welcome and should be directed as follows:

Project Related Questions

Melissa Sweet
Department of Environmental Conservation
Division of Environmental Remediation
625 Broadway
Albany, NY 12233-7015
518-402-9620
melissa.sweet@dec.ny.gov

Site-Related Health Questions

Eamonn O'Neil
New York State Department of Health
BEEI, Empire State Plaza Corning Tower Room
1787
Albany, NY 12237
(518) 402-7860
BEEI@health.ny.gov

We encourage you to share this fact sheet with neighbors and tenants, and/or post this fact sheet in a prominent area of your building for others to see.

Receive Site Fact Sheets by Email

Have site information such as this fact sheet sent right to your email inbox. NYSDEC invites you to sign up with one or more contaminated sites county email listservs available at the following web page: <http://www.dec.ny.gov/chemical/61092.html>. It's quick, it's free, and it will help keep you *better informed*.



As a listserv member, you will periodically receive site-related information/announcements for all contaminated sites in the county(ies) you select.

Note: Please disregard if you already have signed up and received this fact sheet electronically.

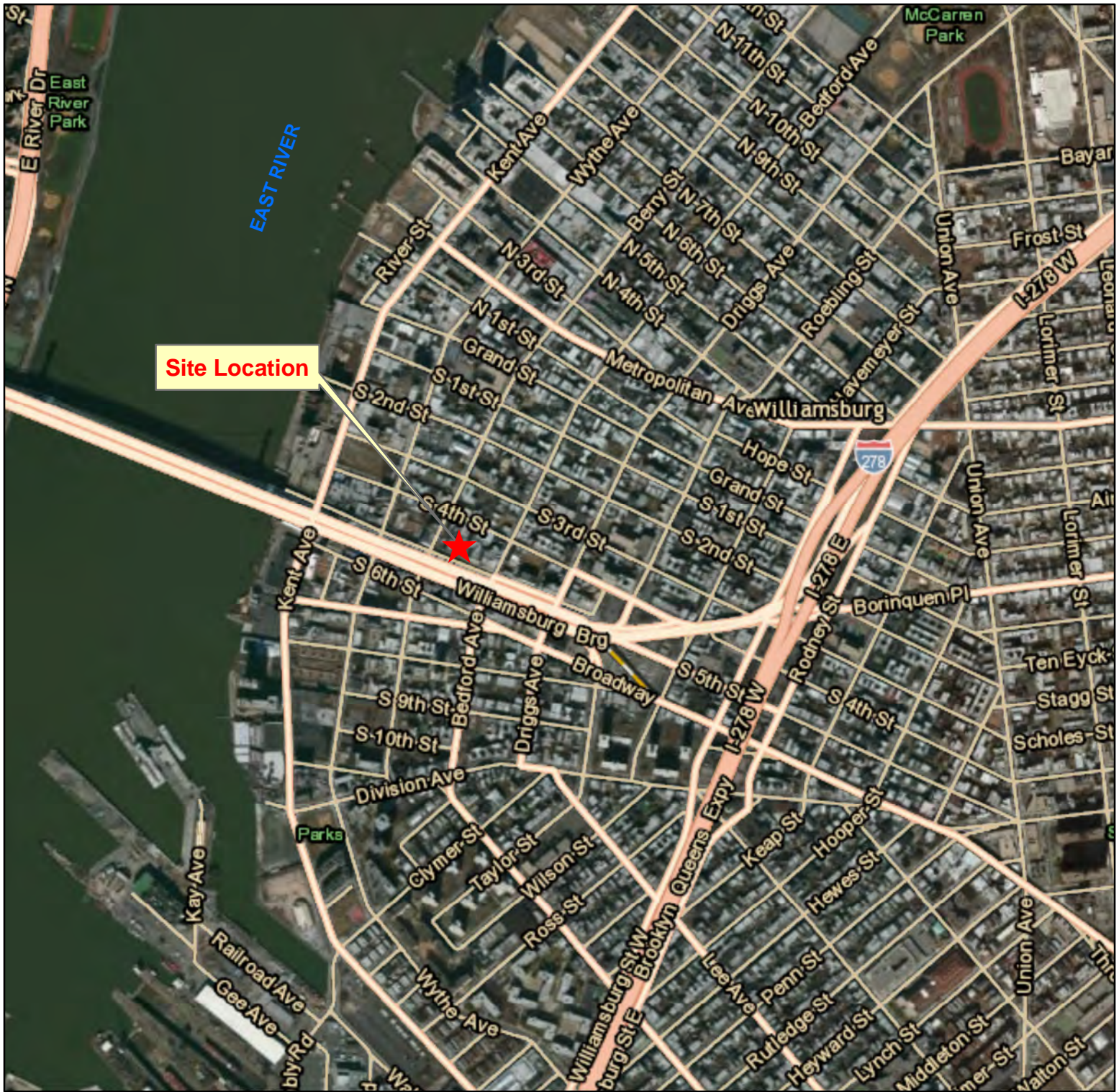

Site Location

Notes: Aerial basemap provided by Esri, HERE, DeLorme, TomTom, MapmyIndia, DigitalGlobe, GeoEye, i-cubed, USDA, USGS, AEX, Getmapping, Aerogrid, IGN, IGP, swisstopo; Copyright:© OpenStreetMap contributors, and the GIS user community



0 350 700 1,400 2,100 2,800 Feet
1 inch = 1,250 feet

FIGURE 1 SITE LOCATION MAP

337 Berry St. & 99-105 South 5th St.
(Block 2443 / Lots 6, 37, 41)
Brooklyn, New York



equity environmental engineering

227 Route 206, Suite 6, Flanders, NJ 07836, (973) 527-7451

DRAWN BY/ DATE

CHK/DATE

DRAWING NUMBER

NG / 04-14-15

2014074-01



Department of
Environmental
Conservation

Environmental Site Remediation Database Search Details

Site Record

Administrative Information

Site Name: Williamsburg Bridgeview Apartments

Site Code: C224233

Program: Brownfield Cleanup Program

Classification: A

EPA ID Number:

Location

DEC Region: 2

Address: 105 S. 5th Street

City: Brooklyn Zip: 11249

County: Kings

Latitude: 40.711758

Longitude: -73.964187

Site Type:

Estimated Size: 0.366 Acres

Site Owner(s) and Operator(s)

Current Owner Name: City of New York - DHPD

Current Owner(s) Address: 100 Gold Street
New York, NY, 10038

Site Document Repository

Name: Brooklyn Community Board No. 1

Address: 435 Graham Avenue

Brooklyn, NY 11211

Name: Brooklyn Public Library - Williamsburg Branch

Address: 240 Division Avenue at Marcy Avenue

Brooklyn, NY 11211

Site Description

Location: The site is located at 99-101 South 5th Street aka 337 Berry Street (Block 2443; Lot 6 - formerly known as Lots 6, 37 and 41), Williamsburg, Brooklyn; an urban area within New York City and Brooklyn Community Board 1. The site is approximately 15,870 square feet. It is bordered on the south by the Williamsburg Bridge, and on the north, east, and west by apartment buildings and

commercial spaces. Site Features: The site's current feature is a foundation excavation. This property is specifically located at 337 Berry Street (the former lot 6). Lots 37 and 41 are vacant. Current Zoning and Land Use: This site is currently under development and is zoned M1-2/R6, Special Mixed Use District (MX-8). The surrounding parcels are currently used as residential condominiums and/or apartment buildings and light ground floor commercial spaces. Past Use of the Site: The main site feature was an abandoned warehouse that was owned by the City of New York's Landmark Preservation Commission ("LPC") and used as a Salvage Warehouse - demolished as of August 2016. An architectural salvage program was started at the warehouse on the site in 1980. Salvaged items such as doors, windows, fences, and decorative elements, were sold to the public. The program ended in 2000 due to budgetary constraints. Former lots 37 and 41 were originally housed with two story residential buildings from ca. 1868. All three former lots (6, 37 & 41) were listed as an E Designation Site in the Greenpoint-Williamsburg Rezoning Environmental Impact Statement (EIS) where an auto body shop was suspected to exist at some point, specifically on Lot 41. For information on NYC's E-Designation program, please visit: <http://www.nyc.gov/html/oer/html/e-designation/e-designation.shtml>. Site Geology and Hydrogeology: Fill material exists at depths between 0-5 feet below ground surface (bgs). Soils consist of well-graded sand (ranging from fine to coarse) with silt. Small to large sized gravel and cobbles exist at all depths. Bedrock was encountered at depths ranging from 27 to 42 feet bgs and appears to slope downward to the north with the topography towards the East River. Groundwater exists at approximately 45-47 feet bgs and flows west towards the East River.

Contaminants of Concern (Including Materials Disposed)

Contaminant Name/Type

tetrachloroethene (PCE)

trichloroethene (TCE)

indeno(1,2,3-CD)pyrene

benzo(a)anthracene

xylene (mixed)

mercury

Site Environmental Assessment

Soil and groundwater were analyzed for volatile organic compounds (VOCs), semi-volatile organic compounds (SVOCs), metals, polychlorinated biphenyls (PCBs), and pesticides. Soil Vapor was analyzed for volatile organic compounds. Soil - Mercury, benzo(a)anthracene and related poly aromatic hydrocarbons (PAHs), and indeno(1,2,3-cd)pyrene are found in shallow soil (0-2 ft below ground surface [bgs]). Xylene is found in deeper soil, at a petroleum spill location. Concentrations of benzo(a)anthracene found on-site (ranging from ND to 1.39ppm) slightly exceed the restricted residential soil cleanup objective (SCO) (1 ppm). Concentrations of mercury found on-site (ND to 0.97 ppm) slightly exceed the restricted residential soil cleanup objectives (0.81 ppm). This contamination

is related to the presence of historic fill on the Site. Data does not indicate any off-site impacts in soil related to this site. The presence of xylene in deeper soil is due to a spill during a tank closure with a concentration of 1.92ppm which exceeds the unrestricted SCO (0.26ppm), but not the restricted residential SCO (100ppm). Groundwater - PCE and TCE are found in groundwater throughout the site, moderately exceeding groundwater standards with a maximum concentration of 71.4 ppb PCE and 27.2 ppb TCE (compared to the groundwater standard of 5 ppb for PCE and TCE). **Groundwater contamination appears to be emanating from site no. V00094 a former glue factory with documented PCE soil contamination located approximately 50 ft to the east.** Data does not indicate any off-site impacts in groundwater of which this Site is the source. Soil Vapor - PCE, TCE, and TCA, were detected in soil vapor at elevated concentrations, up to 3510 ug/m³ of TCE. Data does not indicate any off-site impacts in soil vapor related to this site. Sub-slab vapor and indoor air - These media were tested in two immediately adjacent off-site properties. Results showed that the PCE and TCE were both elevated in the sub-slab vapor of both properties, but only one was recommended for mitigation due to the concentrations of TCE in the sub-slab vapor. The indoor air was non-detect for both properties for TCE and relatively low for both properties for PCE.

Site Health Assessment

The site is completely fenced, which restricts public access. However persons who enter the site could contact contaminants in the soil by walking on the site, digging or otherwise disturbing the soil. Contaminated groundwater at the site is not used for drinking or other purposes and the site is served by a public water supply that obtains water from a different source not affected by this contamination. Volatile organic compounds in the groundwater and/or soil may move into the soil vapor (air spaces within the soil), which in turn may move into overlying buildings and affect the indoor air quality. This process, which is similar to the movement of radon gas from the subsurface into the indoor air of the buildings, is referred to as soil vapor intrusion. The site is vacant so inhalation of site contaminants in indoor air via soil vapor intrusion is not a current concern. However, the potential exists for inhalation of site contaminants due to soil vapor intrusion for any future on-site development. Actions are needed to address soil vapor intrusion off-site.

[For more Information: E-mail Us](#)

[Refine Current Search](#)

APPENDIX D

CLIENT PROVIDED DOCUMENTATION

BEDFORD AVENUE (100 WIDE)

TITLE NO. 267-8218-153

SOUTH STREET (100 WIDE)

4TH STREET (100 WIDE)

SOUTH STREET (100 WIDE)

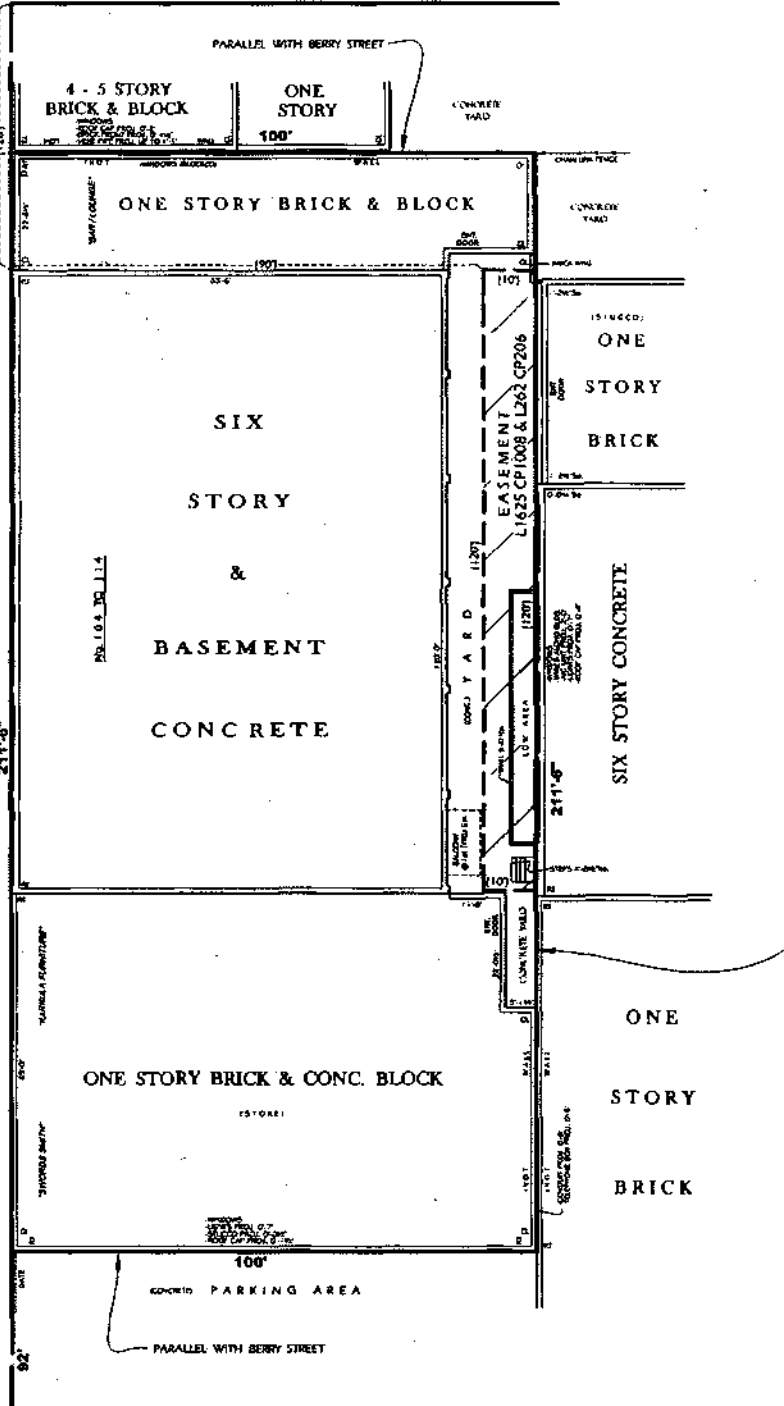

PROJECTIONS BEYOND BUILDING
 CORNER AS SHOWN
 WITH ADJACENT LOT
 WITH ADJACENT LOT

PROJECTIONS BEYOND BUILDING
 CORNER AS SHOWN
 WITH ADJACENT LOT
 WITH ADJACENT LOT

PROJECTIONS BEYOND BUILDING
 CORNER AS SHOWN
 WITH ADJACENT LOT
 WITH ADJACENT LOT



BERRY STREET (100 WIDE)

SURVEYED
 APRIL 12, 2011

UNAUTHORIZED ALTERATIONS OR ADDITIONS TO THIS SURVEY IS A VIOLATION OF SECTION 1706 OF THE NEW YORK STATE ENGINEERING LAW. COPIES OF THIS SURVEY MAP NOT BEARING THE LAND SURVEYER'S NAME SHALL BE CONSIDERED TO BE A FALSE COPY. GUARANTEES OR CERTIFICATIONS IMPLIED HEREON SHALL BE LIMITED TO THE PLANS FOR WHICH THE SURVEY IS PREPARED, AND ON NO BEHALF TO THE TITLE COMPANY, ENVIRONMENTAL AGENCY AND LOCAL GOVERNMENT AGENCIES, AND TO THE AGENTS OF THE LENDING INSTITUTION. LENDING OR CERTIFICATION ARE NOT TRANSFERABLE TO ANY OTHER INTEREST OR SUBSEQUENT OWNERS.

BLOCK: 2443
 LOT: 10
 COUNTY: KINGS
 DWG BY: 2150_south
 CHK'D BY:

Vincent J. Dicce
VINCENT J. DICCE L.S.

CERTIFIED ONLY TO:
 NATIONAL LAND TENURE COMPANY LLC
 FIRST AMERICAN TITLE INSURANCE COMPANY
 MANUFACTURED AND TRADING TRUST COMPANY
 THE SUCCESSORS AND/OR ASSIGNS
 THIS PROPERTY IS A DELIVERED LIMITED LIABILITY COMPANY, THE SUCCESSORS AND/OR ASSIGNS

BORO LAND SURVEYING, P.C.
 353 COURT STREET
 BROOKLYN, N.Y. 11231
 TEL: (718) 624-8090 (2676)
 E-MAIL: BORO SURVEY@GMAIL.COM

APPENDIX E

LABORATORY REPORTS

NO DOCUMENTS HAVE BEEN ASSOCIATED WITH THIS APPENDIX

APPENDIX F

OTHER SUPPORTING DOCUMENTATION



Department of
Environmental
Conservation

Spill Incidents Database Search Details

Spill Record

Administrative Information

DEC Region: 2

Spill Number: 9611887

Spill Date/Time

Spill Date: 12/19/1996 **Spill Time:** 12:00:00 PM

Call Received Date: 01/02/1997 **Call Received Time:** 10:57:00 AM

Location

Spill Name: 98 SOUTH 4TH ST

Address: 98 SOUTH 4TH ST

City: BROOKLYN **County:** Kings

Spill Description

Material Spilled Amount Spilled Resource Affected

#2 fuel oil UNKNOWN Soil

Cause: Unknown

Source: Unknown

Waterbody:

Record Close

Date Spill Closed: 03/12/2013

"Date Spill Closed" means the date the spill case was closed by the case manager in the Department of Environmental Conservation (the Department). The spill case was closed because either; a) the records and data submitted indicate that the necessary cleanup and removal actions have been completed and no further remedial activities are necessary, or b) the case was closed for administrative reasons (e.g., multiple reports of a single spill consolidated into a single spill number). The Department however reserves the right to require additional remedial work in relation to the spill, if in the future it determines that further action is necessary.

If you have questions about this reported incident, please contact the [Regional Office](#) where the incident occurred.

FINAL WORKPLAN
FOR SITE CLOSURE ACTIVITIES

ON THE PROPERTY LOCATED AT

**98-116 SOUTH 4TH STREET
BOROUGH OF BROOKLYN
KINGS COUNTY, NEW YORK**

Date of Preparation: May 2, 1997

Date of Revision: December 3, 1997

**ECOSYSTEMS STRATEGIES, INC.
60 WORRALL AVENUE
POUGHKEEPSIE, NEW YORK 12603
(914) 452-1658**

ESI File Number: PB96146.40

**FINAL WORKPLAN
FOR SITE CLOSURE ACTIVITIES**

ON THE PROPERTY LOCATED AT

**98-116 SOUTH 4TH STREET
BOROUGH OF BROOKLYN
KINGS COUNTY, NEW YORK**

Date of Preparation: May 2, 1997

Date of Revision: December 3, 1997

Prepared By:

Ecosystems Strategies, Inc.
60 Worrall Avenue
Poughkeepsie, NY 12603



Prepared For:

EI Puente
211 South 4th Street
Brooklyn, NY 11211

The undersigned have reviewed this Final Workplan for Site Closure Activities and certify to EI Puente that the information provided in this document is accurate as of the date of issuance by this office.

Any and all questions or comments, including requests for additional information, should be submitted to the undersigned.

Paul H. Ciminello
President

Ronald Bielinski, P.E.
Project Engineer

TABLE OF CONTENTS

1.0 INTRODUCTION 1

 1.1 Purpose

 1.2 Site Location and Description

 1.3 Proposed Future Site Re-Use

 1.4 Known Environmental Conditions of Concern

2.0 PROPOSED SITE CLOSURE SERVICES 9

 2.1 Site Preparation Services

 2.1.1 Qualifications of On-site Remedial Personnel

 2.1.2 Health and Safety Plan

 2.1.3 Quality Assurance / Quality Control

 2.1.4 Laboratory Quality Control

 2.1.5 Notifications

 2.1.6 Pre-Demolition Environmental Services

 2.2 Proposed Closure Services

 2.2.1 Removal of On-Site Wastes

 2.2.2 Removal of Contaminated Soil under the Slab of Building #3

 2.2.3 Closure of Two 10,000-gallon USTs and Two 275-gallon ASTs (Building #3)

 2.2.4 Installation of a Vapor Barrier

 2.2.5 On-Site Construction Monitoring in the Vicinity of Building #1

 2.2.6 Groundwater Monitoring Well Closure

 2.2.7 Post Construction Indoor Air Sampling

 2.2.8 Documentation of Site Remediation and/or Closure

3.0 TIME SCHEDULE 22

TABLES

Page 4 Table 1: Laboratory Analyses of Soil Samples in Building #3

Page 5 Table 2: Laboratory Analyses of Soil Samples in Basement of Building #2

Page 7 Table 3: Laboratory Analyses of Groundwater Samples

Page 11 Table 4: Summary of Anticipated Soil Samples

FIGURES

Page 2 Site Location Map

Page 8 Field Work Map

ATTACHMENTS

A Laboratory Data Packages from Previous Testing

B ESI Staff Resumes

C Health & Safety Plan

D Community Air Monitoring Plan

E Quality Assurance Project Plan

F NYSDEC Division of Environmental Remediation Data Usability Summary Report

G Tank Removal Specifications

1.0 INTRODUCTION

1.1 Purpose

This Final Workplan incorporates recommendations made by the New York State Department of Environmental Conservation's (NYSDEC) letters dated April 25, 1997 and August 22, 1997 and a telephone conversation with the NYSDEC on May 7, 1997 and supersedes the previous August 5, 1997 Revised Workplan. The purpose of this Final Workplan is to provide guidance on the manner in which site closure services are provided to address known environmental conditions (see Section 1.4, below) on the property located at 98-116 South 4th Street in the Borough of Brooklyn, Kings County, New York (hereafter referred to as the "Site"). It is the expressed intent of this Final Workplan to provide specific actions which will adequately address each identified environmental condition such that, upon completion of all activities, no adverse health impacts will result from future site reuse (see Section 1.3, below).

This Workplan will be considered FINAL when written approval is received from the NYSDEC.

1.2 Site Location and Description

The subject property as defined in this Final Workplan is the rectangularly shaped property located at 98-116 South 4th Street in the Borough of Brooklyn, Kings County, New York (see the Site Location Map, Page 2). The subject property is comprised of a single tax lot (Tax Identification Number: Block 2443, Lot 13).

Occupying almost the entirety of the subject property are three structures: a central seven-story structure (herein referred to as Building #2) flanked by a one-story structure to the east (herein referred to as Building #1) and a one-story structure to the west (herein referred to as Building #3).

All three buildings were constructed in the early to mid 1900s and are currently in varying stages of deterioration. The on-site structures were formerly occupied with various manufacturing uses including an electroplating laboratory and a former glue/adhesives factory. Immediately south of the multi-story structure is a small paved courtyard area. All buildings are shown on the Field Work Map on Page 8 of this Final Workplan.

Based on available information all three of the on-site structures (the seven-story and the two one-story structures) are connected to the Borough of Brooklyn central water and sewer systems.

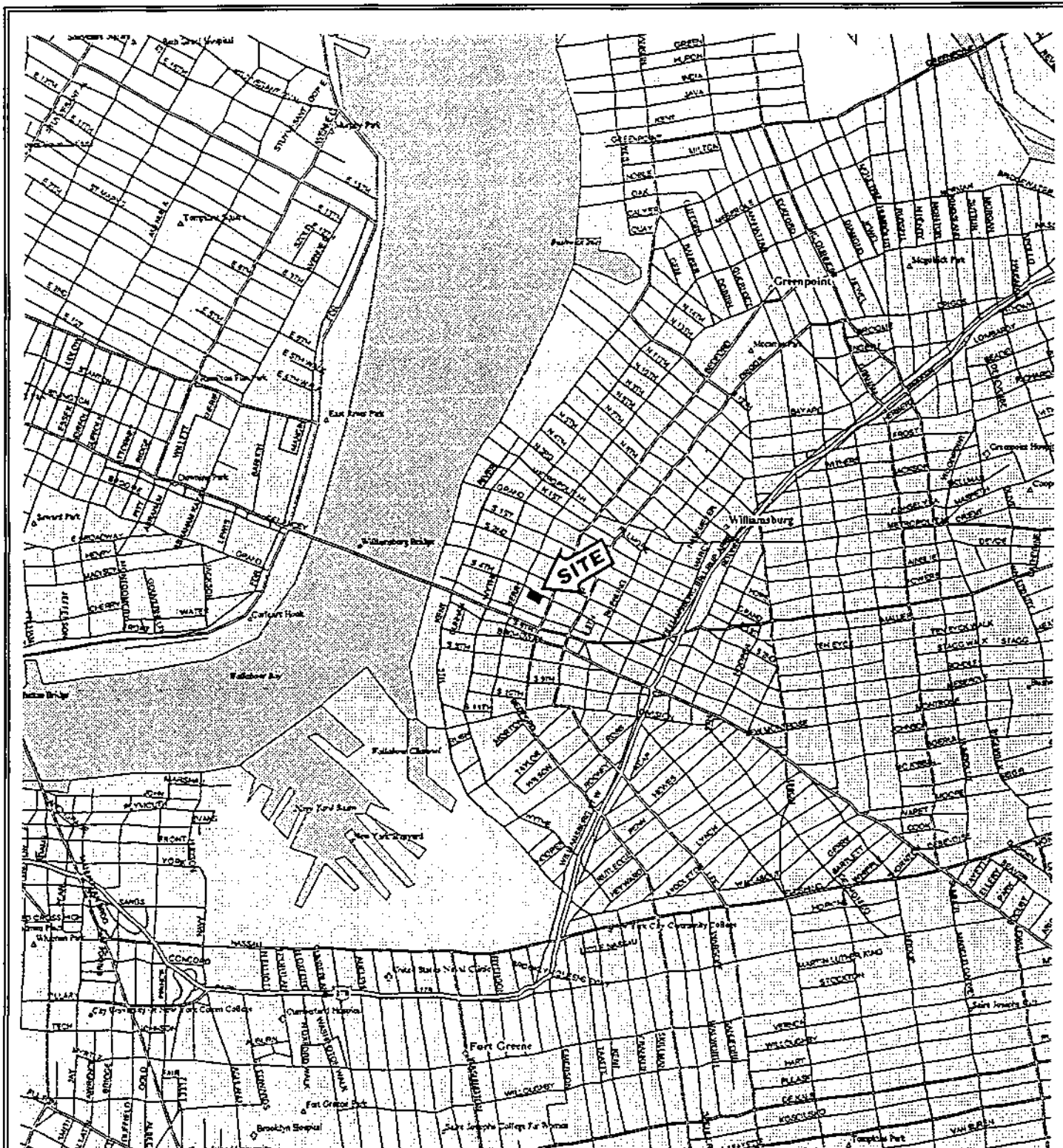

Source: 1996 DeLorme Street Atlas

Site Location Map
98-116 South 4th Street
Borough of Brooklyn, Kings County, New York



ESI File Number: PB96146.40

December 1997

Page 2

1.3 Proposed Future Site Re-Use

The Site is proposed for re-use as an educational facility. It is anticipated that Building #2 will be renovated while Buildings #1 and #3 will be demolished. Current plans show a structure being constructed in the footprint of Building #3.

1.4 Known Environmental Conditions of Concern

The Site has been the subject of several environmental investigations which have accurately and comprehensively documented on-site environmental conditions. A summary of the environmental conditions known to exist on the Site are provided below:

1. Laboratory analyses documented the presence of volatile organic compounds (VOCs) and polycyclic aromatic hydrocarbons (PAHs) in shallow soils below building #3 at levels exceeding NYSDEC guidance values (see summary data Tables 1 and 2 on the following pages). Soil sample data confirm the need for remedial action of soils beneath building #3, with particular concern for soils at the 0-2 foot depth.

Based on the non-detectable levels of PAHs documented in soils from between 15 and 17 feet below grade in boring B-1 extended within Building #3 (likely to be either at or below the invert of the two on-site USTs), it is unlikely that the elevated levels of PAHs identified in the soils are the result of a release of product from either of the two on-site USTs.

Laboratory data generated to date support the conclusion that the vertical extent of significant contamination at levels warranting remediation does not exceed 4 feet below surface grade under Building #3. The lateral extent of contamination appears to be limited to surface soils present within Building #3 as the data obtained from borings extended beneath the concrete floor of the basement of Building #2 suggest that the subgrade soils have not been adversely impacted.

The estimated maximum volume of on-site contaminated soil that requires remediation is 500 cubic yards.

The documented levels of contaminants indicate that remediation and special handling of subsurface soils, other than the surface soils directly beneath the floor of Building #3 (6" to approximately 3' 6" below grade), is not warranted. No significant contamination is present under Building #2.

Table 2: Laboratory Analyses of Soil Samples in Basement of Building #2
 (Results in bold exceed designated action levels. All results measured in µg/kg-ppb.)

Compound	Action Level ^{1,2}	B-6 6"-2'6"	B-7 6"-2'6"	B-8 6"-2'6"	B-9 4'-6'
VOCs	Acetone	200 µg/kg	ND ³	ND	ND
	Toluene	100 µg/kg	ND	ND	ND
	Tetrachloroethene	1,400 µg/kg	ND	3	ND
	1,1,1-Trichloroethane	800 µg/kg	ND	ND	ND
	Trichloroethene	700 µg/kg	3	ND	14
PAHs	Acenaphthene	400 µg/kg	ND	ND	ND
	Acenaphthylene	100 µg/kg	ND	ND	ND
	Anthracene	1,000 µg/kg	ND	ND	ND
	Benzo (a) Anthracene	.04 µg/kg	ND	ND	130J
	Benzo (a) Pyrene	.04 µg/kg	ND	ND	ND
	Benzo (b) Fluoranthene	.04 µg/kg	ND	ND	140J
	Benzo (k) Fluoranthene	.04 µg/kg	ND	ND	51J
	Benzo (g,h,i) Perylene	.04 µg/kg	ND	ND	ND
	Chrysene	.04 µg/kg	ND	ND	130J
	Fluoranthene	1,000 µg/kg	56J	ND	210
	Indeno (1,2,3-cd) Pyrene	.04 µg/kg	ND	ND	ND
	Naphthalene	200 µg/kg	ND	ND	ND
	Phenanthrene	1,000 µg/kg	ND	ND	110J
	Pyrene	1,000 µg/kg	52J	ND	200

Notes:
 1. Source: NYSDEC STARS Memo #1 (July 1993)
 2. Source: NYSDEC TAGM (January 24, 1994)
 3. ND = Not Detected, NA = Not Analyzed
 4. J = Estimated value based on achievable detection limits

Table 1: Laboratory Analyses of Soil Samples in Building #3
 (Results in bold exceed designated action levels. All results measured in $\mu\text{g}/\text{kg}$ -ppb).

Compound	Action Level ^{1,2}	B-1			B-2			B-3			B-4			B-5		
		0-2'	15'-17'	0-2'	5'-7'	12'-14'	6"-2'	4'-6'	8'-10'	6"-2'	4'-6'	8'-10'	6"-2'	4'-6'	8'-10'	
VOCs	Acetone	ND	ND	ND	ND	ND	ND	ND	ND	ND	ND	ND	ND	ND	ND	
	Toluene	ND ³	ND	1,400	ND	ND	ND	ND	ND	ND	ND	ND	ND	ND	ND	
	Tetrachloroethene	170	ND	5,500	ND	ND	8	55	4	370	59	32	63	2	4	
	1,1,1-Trichloroethane	ND	ND	ND	71	ND	ND	ND	ND	ND	ND	ND	ND	ND	ND	
	Trichloroethene	170	ND	3,700	ND	ND	3	18	3	1,100	150	66	100	5	7	
PAHs	cis-1,2-dichloroethene	NP	ND	ND	ND	ND	NA	NA	NA	NA	NA	NA	NA	NA	NA	
	Methylene Chloride	100	ND	ND	ND	ND	ND	ND	ND	ND	ND	ND	23	ND	ND	
	Acenaphthene	400	1,400	ND	NA	NA	790	ND	ND	120J	480	100J	1,100	ND	ND	
	Acenaphthylene	100	ND	ND	NA	NA	ND	ND	ND	ND	100J	68J	ND	ND	ND	
	Anthracene	1,000	3,000	1,200	NA	NA	1,600	ND	82J	380	890	360	1,600	ND	ND	
	Benzo (a) Anthracene	.04	7,900	3,300	NA	NA	3,100	ND	200J	1,200	2,400	870	4,300	78J	ND	
	Benzo (a) Pyrene	.04	6,000	2,900	NA	NA	2,600	ND	160J	1,100	2,100	380	3,800	ND	ND	
	Benzo (b) Fluoranthene	.04	7,100	4,000	NA	NA	3,300	ND	210	1,400	2,700	1,200	6,700	ND	ND	
	Benzo (k) Fluoranthene	.04	2,500	1,500	NA	NA	1,200	ND	80	560	890	410	1,800	ND	ND	
	Benzo (g,h,i) Perylene	.04	2,300	1,500	NA	NA	1,200	ND	ND	350	860	340	1,500	ND	ND	
PAHs	Chrysene	.04	9,000	3,500	NA	NA	3,000	ND	200J	1,200	2,600	350	4,500	78J	ND	
	Fluorene	1,000	ND	ND	NA	NA	830	ND	ND	ND	430	ND	600	ND	ND	
	Fluoranthene	1,000	14,000	7,300	NA	NA	6,900	95J	480	2,400	5,200	2,000	9,700	160J	ND	
	Indeno (1,2,3-cd) Pyrene	.04	1,900	1,300	NA	NA	1,200	ND	ND	350	820	300	1,500	ND	ND	
	Naphthalene	200	3,400	ND	NA	NA	560J	ND	ND	ND	550	130J	1,000	ND	ND	
	Phenanthrene	1,000	19,000	6,100	NA	NA	7,100	99J	400	1,700	6,000	1,700	9,000	130J	ND	
	Pyrene	1,000	19,000	6,100	NA	NA	5,900	82J	380	2,200	5,100	2,600	8,000	140J	ND	
Dibenzo (a,h) Anthracene	14	ND	ND	NA	NA	320J	ND	ND	110J	270	77J	510J	ND	ND		

Notes:
 1. Source: NYSDEC STARS Memo #1 (July 1993)
 2. Source: NYSDEC TAGM (January 24, 1994)
 3. ND = Not Detected, NA = Not Analyzed, NP = Action level for this compound not provided in guidance documents
 4. J = Estimated value based on achievable detection limits

2. Three groundwater monitoring wells have been installed on the site; a fourth well, identified as MW-2, has been determined not to be an adequate well for groundwater quality or groundwater elevation monitoring purposes as refusal occurred at approximately 16 feet below grade (a depth above the likely groundwater elevation). Groundwater quality sampling was conducted in June and July 1997 for the purpose of documenting groundwater quality on and near the Site, consistent with requirements set forth by the NYSDEC. Samples collected in June 1997 were for initial screening purposes only and were not collected in accordance with NYSDEC protocols; however, the samples were submitted to a NYS Department of Health ELAP laboratory (Hampton-Clarke, Inc. Veritech Laboratory, ELAP #11408) for analysis. In July 1997, the three wells (MW-1, MW-3 and MW-4) were properly developed and purged of standing water, groundwater elevation measurements were taken, field screening data and observations were recorded, and groundwater samples were collected and shipped to a NYS Department of Health ELAP laboratory (Chemtech, ELAP #10624). These samples were analyzed in accordance with NYSDEC ASP protocols.

Laboratory data for the initial round of groundwater sampling is provided in Attachment A-2 of this Final Workplan and laboratory data for the second round of groundwater sampling performed in accordance with ASP protocols is provided in Attachment A-3 of this Final Workplan. All groundwater results are summarized in Table 3, below. Data document the presence of low levels of a wide array of volatile organic compounds, including compounds previously identified in on-site soils. Levels do not indicate significant groundwater contamination and do not support the conclusion that on-site groundwater should be considered a source of off-site contamination at levels warranting remediation. These data support the conclusion that remedial actions specifically directed to remediate groundwater and reduce concentrations of the compounds identified in these sampling rounds is not warranted.

Groundwater has been determined from surveyed well elevation data and depth-to-water measurement, to be moving in a northeasterly direction. Groundwater is present between 23 and 25 feet below surface elevation at the site; groundwater elevations vary between 26.69 feet at MW-4, 26.85 feet at MW-1, and 27.07 feet at MW-3 (see the Field Work Map, Page 8, for well locations). The slight variation in groundwater elevations is indicative of areas of low groundwater flow rates.

3. Building #3 contains multiple open drums and containers of unknown products and materials that may require special handling prior to their disposal. Present on the second floor of Building #2 are less than ten chemical containers of varying capacities containing unknown products; no drums are present in the basement of Building #2.

FINAL WORKPLAN FOR SITE CLOSURE ACTIVITIES
PB96146.40

DECEMBER 3, 1997
PAGE 7 OF 22

A preliminary estimate of containers in Building #3 and the second floor of Building #2 is between 35 and 40 drums; a more comprehensive assessment was not conducted at this time. A majority of the floor in Building #3 is covered with a variety of products associated with the operation of the building as a glue factory; these products may require special handling.

4. Two (2) 10,000-gallon vaulted tanks are located within a vaulted area beneath Building #3 and two (2) 275-gallon aboveground storage tanks (ASTs) are located in Building #3. Observations indicate that the two 10,000-gallon tanks are no longer in use and may have been previously closed; the two 275-gallon ASTs are also not in use. Borings conducted on the Site do not document any evidence of petroleum release from the two vaulted tanks.
5. Observations made during the site inspections indicate the presence of large quantities of debris within all three on-site structures. Among the materials noted by this office were building materials, wood, metal items, automotive parts, laboratory equipment (second floor of Building #2), mechanical equipment, office equipment and storage containers.

Table 3: Laboratory Analyses of Groundwater Samples
All results measured in micrograms per liter ($\mu\text{g/l}$)

Compound		Sample Location ¹					
		MW-1		MW-3		MW-4	
		Date of Collection					
		6/97	7/97	6/97	7/97	6/97	7/97
VOCs	Acetone	ND ²	5JB	ND	3.1JB	ND	3.7JB
	Trichloroethene	100	86	92	74	19	21
	Tetrachloroethene	81	76	86	74	4.5	5.5J
	1,1,1-Trichloroethane	22	21	21	15	0.71	ND
	Toluene	28	ND	ND	ND	1.2	ND
	Chloroform	3.3	ND	2.4	ND	1.0	ND
	Methyl-t-butyl ether	ND	NA	8.1	4.2J	ND	ND
	1,2-Dichloroethene (total)	ND	7.1J	ND	5.5J	ND	ND
PAHs	bis(2-Ethylhexyl) phthalate	NA	1.2J	NA	ND	NA	ND

Notes: 1. Data for MW-2 are not shown; MW-2 was determined to be inadequate for groundwater quality monitoring purposes.
2. ND = Not Detected
3. J = Estimated value based on achievable detection limits.
B = compound was also detected in laboratory blanks.
4. NA = Not Analyzed

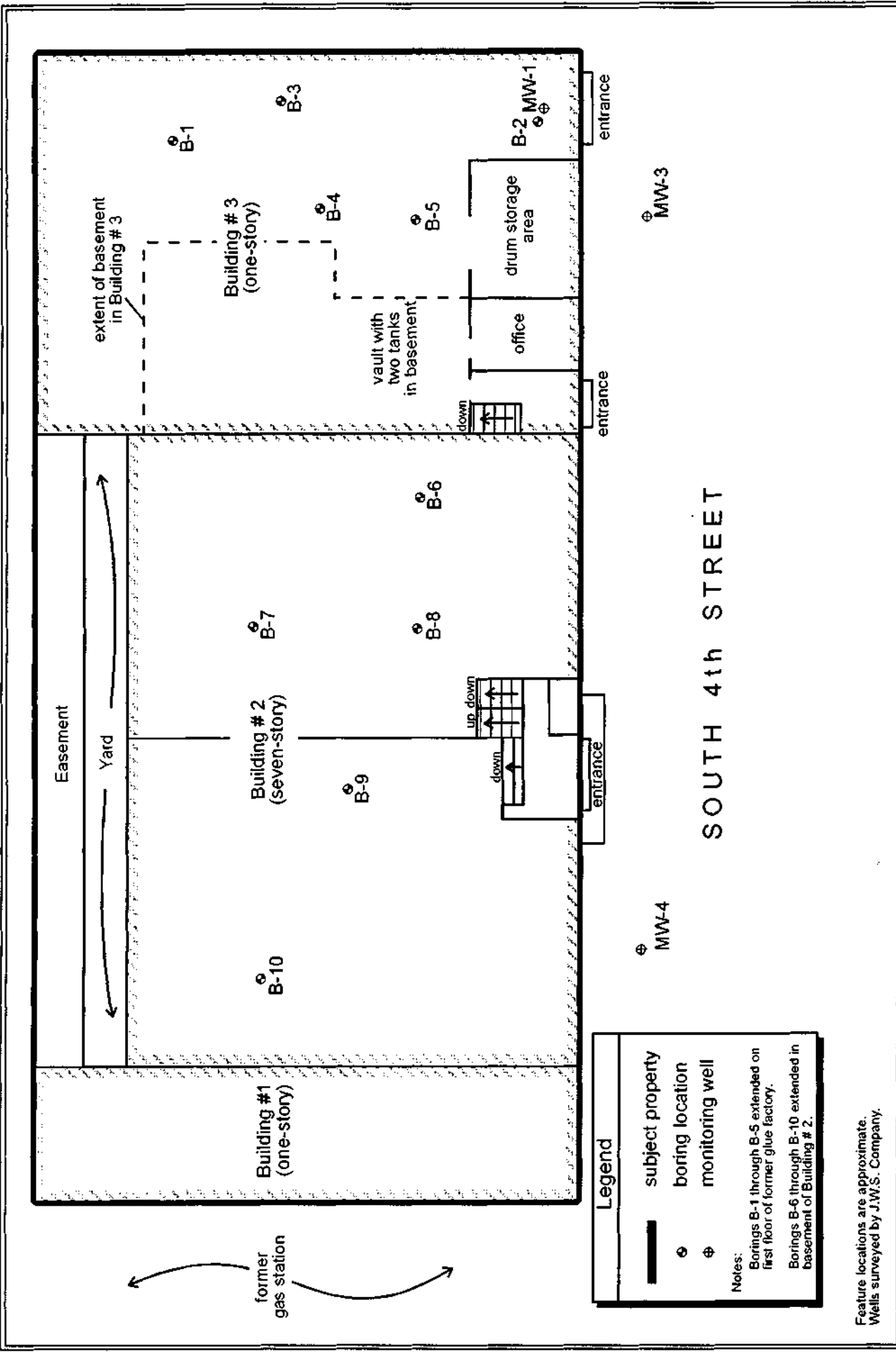

<p>Field Work Map 98-116 South 4th Street Borough of Brooklyn, Kings County, New York</p>		ESI File Number: PB96146.40
		December 1997
		Scale: 1" = 25' Page 8

Feature locations are approximate.
 Wells surveyed by J.W.S. Company.

2.0 PROPOSED SITE CLOSURE SERVICES

This section of the Final Workplan details activities which are proposed to be conducted to address the known environmental conditions on the Site, as identified in Section 1.4, above. All work proposed herein will be conducted according to a Health and Safety Plan, to be prepared prior to the initiation of fieldwork. All proposed work will be performed in "Level D" personal protective equipment; however, field personnel (including subcontractors) will be prepared to continue services wearing more protective levels of equipment, should field conditions warrant.

For the purpose of the work detailed in these specifications, a qualified environmental consultant will be retained to oversee the provision of these specified services; this individual or firm is hereafter referred to as the On-Site Coordinator ("OSC"). For the purpose of the work detailed in these specifications, the "Client" is defined as El Puente which will contract with the environmental consultant to provide the services detailed below.

2.1 Site Preparation Services

2.1.1 Qualifications of On-site Remedial Personnel

Prior to the initiation of work, the identities and qualifications of the project managers and associated staff will be supplied to the NYSDEC. All on-site staff will be appropriately trained in accordance with Occupational Safety and Health Administration (OSHA) practices (29 CFR, Part 1910). The NYSDEC will also be notified of any changes in the senior on-site personnel.

Prior to the initiation of field work, a Site Health and Safety Officer will be designated by the Client and a complete Health and Safety Plan will be prepared. Resumes of specific professionals to be used by the Client will be provided to the NYSDEC. At this time, it is anticipated that Project Management and Site Safety will be provided by Paul H. Ciminello, Ronald Bielinski, P.E., Katherine J. Beinkafner, Ph.D., and Catherine L. Monian. Żywia Wojnar will serve as the Quality Assurance Officer for this project. Resumes of Project Management and Site Safety personnel are included in Attachment B.

2.1.2 Health and Safety Plan

A site-specific Health and Safety Plan is included in the Final Workplan as Attachment C. This Health and Safety Plan will be reviewed with the appropriate subcontractors prior to the initiation of field work.

2.1.3 Quality Assurance / Quality Control

EQUIPMENT

Prior to the initiation of field work, all field equipment to be used during the work will be properly decontaminated in accordance with NYSDEC guidelines and all field instruments will be properly calibrated in accordance with procedures set forth by the equipment manufacturer(s). Unless otherwise specified, a Thermal Instruments 580B photo-ionization detector (PID) will be used for site-screening of organic vapors. The 580B PID is calibrated to read parts per million calibration gas equivalents (ppm-cge) of isobutylene. Instrument calibration will be performed no more than 72 hours prior to the commencement of field work and a written record of calibration results will be provided in the project files.

COMMUNITY AIR MONITORING PLAN

A Community Air Monitoring Plan will be initiated during the field work outlined below, consistent with the Community Air Monitoring Plan included as Attachment D to this Final Workplan. The implementation of this Air Monitoring Plan will document the presence or absence of specific compounds in the air surrounding the work zone and will provide guidance on the need for implementing more stringent dust and emission controls based on air quality data.

QUALITY ASSURANCE PROJECT PLAN

A site specific Quality Assurance Project Plan ("QAPP") will be utilized during the course of the field work specified in this Final Workplan. The QAPP presents the procedures for completing the specific tasks detailed in Section 2.2, below. The QAPP incorporates appropriate field and laboratory methods to be utilized during the duration of the work. A copy of this QAPP is provided in Attachment E of this Final Workplan.

2.1.4 Laboratory Quality Control

All soil samples will be collected in accordance with applicable NYSDEC guidelines and all samples will be analyzed by a New York State Department of Health (NYSDOH) ELAP CLP certified laboratory using applicable NYSDEC Analytical Services Protocol (ASP) Methods. The reporting level for all analyzed soil and groundwater samples will be NYSDEC ASP Category B deliverables. All data will be evaluated in accordance with protocols outlined in the attached Division of Environmental Remediation Data Usability Summary Report ("DUSR"). This DUSR is provided as Attachment F to this Final Workplan.

Dedicated, sterile glassware for sample collection will be provided by the laboratory for this project. One trip blank and one field blank will be supplied for the laboratory for each day of field work involving sample collection. Chain of custody forms will be completed by field personnel involved in sample collection and completed custody forms will be provided in the final project Report (see Section 2.2.7).

Summarized below in Table 4 is the number of samples that are anticipated to be collected during this project, categorized by sample location and by analyte group. The number of samples are, at this time, estimates; field conditions may necessitate a greater or fewer number of samples being collected. A final sample chart will be included in all future reports issued to the NYSDEC.

Table 4: Summary of Anticipated Soil Samples

Sample Location		Number of Samples to be Collected (Anticipated)			
		VOCs (ASP 95-1)	SVOCs (ASP 95-2)	Metals (CLP-M)	Other
Building #3	Waste Characterization	2-4	2-4	2-4	PCBs, Pesticides, Cn, pH, Flashpoint, TCLP
	Shallow (0-0.5')	6	6	0	Depends on screening results
	Deep (3'-3.5')	6	6	0	Depends on screening results
Building #1	Shallow (0-0.5')	5	5	5	Depends on screening results
	Deep (3'-3.5')	5	5	5	Depends on screening results
	Stockpiled Soil	2-4	2-4	2-4	Depends on volume of soil
Tank Removal	Sidewalls	0	4-8	0	Depends on screening results
	Base	2	2	0	Depends on screening results
	Stockpiled Soil	2-4	2-4	2-4	Depends on screening results
Total # of Samples		30-36	34-44	16-22	
Notes: 1. All soil samples will be analyzed using NYSDEC ASP Methods 95-1 and 95-2. 2. The reporting level for all samples will be NYSDEC ASP Category B deliverables.					

All debris that is generated during demolition activities for off-site disposal will also be analyzed via the full TCLP (Method 1311) TC list. The sampling of this demolition debris will be performed in accordance with methods established in Appendix 19 of 6 NYCRR Part 371. The number of samples that will be collected as part of the disposal of the demolition debris will be sufficient to accurately characterize the materials for deposition purposes.

2.1.5 Notifications

The NYSDEC will be notified in writing at least two weeks prior to the initiation of any of the on-site work and during the course of the field work if deemed necessary by on-site personnel. Changes to field work scheduling will be provided via facsimile transmission. All applicable local agencies will also be notified prior to the initiation of site work.

2.1.6 Pre-Demolition Environmental Services

Asbestos-containing materials (ACMs) in the form of floor tile, pipe insulation, roofing materials, and flashing have been documented to be present within Building #3. ACMs in the form of tank insulation, boiler insulation, exhaust breaching, and contaminated debris have been documented to be present in the basement of Building #3. Prior to demolition, all on-site ACMs will be removed from the on-site structure by a New York City licensed asbestos abatement contractor in accordance with applicable New York State Department of Labor and New York City Building Department guidelines. Appropriate precautions will be taken to control the generation of any fugitive dust during asbestos removal activities. Proper notifications to applicable agencies will be made prior to the abatement of any on-site ACMs.

A lead-based paint survey was performed on the on-site structures that identified an estimated 8,000 square feet of surface area within the buildings to be covered with lead-based paint. All surfaces currently covered with lead-based paint will be abated in one of two ways: wet process removal of paint and/or complete encapsulation, consistent with USHUD guidelines; or removal as demolition debris after proper testing, consistent with NYSDEC waste disposal regulations. Removal as demolition debris requires that a sufficient number of samples of building materials slated for demolition be collected and analyzed for leachable lead (TCLP) in accordance with Appendix 19 of 6 NYCRR Part 371. Data documenting leachable levels of lead below 5.0 mg/l will be considered satisfactory documentation that the debris can be managed as a non-hazardous solid waste.

At this time it is anticipated that lead-based paint located within Building #2 will be abated using wet process removal procedures and lead-based paint located within Buildings #1 and #3 will be removed as demolition debris subsequent to appropriate testing.

As part of the Community Air Monitoring Plan (see Attachment D of this Workplan), air quality monitoring for total dust will occur during demolition activities. Dust suppressant strategies including the use of misting and/or plastic covering of the demolition area will be implemented to ensure that migration of dust off-site is prevented during the course of site demolition.

2.2 Proposed Closure Services

This section of the Final Workplan provides detailed information on six specific tasks to be conducted at the subject property:

1. Proper removal of on-site wastes currently stored in drums and other receptacles on the Site (Section 2.2.1).
2. Removal of previously documented contaminated soil under the slab of Building #3 (Section 2.2.2).
3. Closure of the on-site 10,000-gallon fuel tanks and the 275-gallon fuel tanks currently located in Building #3 (Section 2.2.3).
4. Installation of a vapor barrier under, as proposed, construction within the footprint of Building #3 (Section 2.2.4)
5. Construction monitoring for possible contaminated soil under Building #1 (Section 2.2.5)
6. Groundwater monitoring well closure (Section 2.2.6)
7. Indoor air quality sampling after the completion of all site remediation services and the construction of the new building within the footprint of current Building #3 (Section 2.2.7)
8. Preparation and submission of appropriate documentation (including groundwater sample results, if warranted) to provide resolution to the outstanding "Active" NYSDEC spill file.

2.2.1 Removal of On-Site Wastes

Prior to any demolition services, all drums and liquid chemical storage containers present in Building #3 and on the second floor of Building #2 as well as any liquids not currently in containers will be inventoried to determine if any of the stored material can be returned to manufacturers and for waste

disposal compatibility assessment purposes. Upon completion of the inventory, a determination will be made regarding final disposition of all stored liquids. The sampling of any drummed or non-containerized wastes will be performed in accordance with methods established in Appendix 19 of 6 NYCRR Part 371. Any wastes that are determined to meet the definition of a D003 hazardous waste will be managed and disposed of in accordance with the "Land Disposal Restrictions" specified in 40 CFR Part 268.48.

All drums and containers determined to be unstable or in containers of questionable structural integrity will be overpacked. Similarly, wastes determined to be unstable will be chemically stabilized consistent with applicable procedures. All wastes, whether liquid or not, will be properly labeled and removed from the site by a licensed hauler. Manifests will be maintained by the OSC for inclusion in the Final Report (see Section 2.2.8, below).

Subsequent to the removal of all debris in the basement area of Building #2 (no drums containing hazardous materials are present in the basement of Building #2), a thorough search of the floor area will be conducted for the presence of any floor drains. In the event that drains are located, these drains will be opened and any accumulated material inside will be sampled for characterization purposes. The direction of the drain will be determined through physical probing and, if appropriate, video documentation. The floor of the basement will be breached along the extent of the drain and discharge lines and soil samples will be collected, with particular concern for volatile organic compounds (VOCs) and reactive compounds. Analytical results will determine the need for and extent of subsurface remediation. Current data (see laboratory results of B-8 and B-9) do not indicate the need for remedial actions of the soils under Building #2.

At a minimum, any identified floor drains will be cleaned of residue and foreign material and will be properly sealed.

2.2.2 Removal of Contaminated Soil under the Slab of Building #3

The following activities will be conducted to properly remove known VOC- and PAH-contaminated soils directly under the concrete slab of Building #3. Activities described herein will be initiated immediately upon removal of the overlying building and the slab.

Prior to soil excavation, the entire area beneath the removed slab in Building #3 will be monitored by a qualified environmental professional (herein referred to as the On-Site Coordinator or "OSC") using a Thermal Instruments 580B photoionization detector (PID) calibrated to read parts per million calibration gas equivalents (ppm-cge) of isobutylene. Olfactory and visual indications of chemical/petroleum contamination will be noted in field logs. The OSC will be responsible for

identifying any soils which, in the opinion of the OSC, may contain elevated concentrations of contaminants and should therefore require special handling.

Those soils identified by the OSC will be removed to the management area for testing and off-site disposal. The OSC will also be on-site to ensure that unforeseen environmental conditions are managed in accordance with applicable federal and state environmental regulations.

Prior to excavation, discrete soil samples will be collected for waste characterization purposes (the number of samples will depend on the volume of soil). Analyses will be conducted consistent with the requirements of the waste repository. Analyses will be used to determine if the encountered soil will be handled as a hazardous or non-hazardous waste.

Soils that are either visibly stained or were identified in previous investigations as contaminated will be excavated in the course of the remediation project. Based on prior analyses, the initial 3 to 3.5 feet of encountered soils will be excavated for off-site disposal. Soils will be excavated and immediately placed into receptacles double-lined with plastic to prevent leakage. Prior to off-site transport, all receptacles will be brushed down or washed off to remove exterior dirt and the receptacle will be fully covered to prevent dirt from flying out during transport. The receptacles will be transported from the site by a licensed hauler who will be responsible for exiting the site and traveling on a pre-determined truck route. All manifests and supporting documentation of waste disposal will be maintained by the OSC for inclusion in the final report.

Confirmatory soil samples will be collected from each area where soil was removed including those areas found to be highly contaminated (if warranted), in a manner consistent with NYSDEC guidelines. After excavation of contaminated soils is performed, six (6) sample locations will be randomly selected over an established grid covering the footprint of the existing building and the area of soil excavation (these locations will be sited to evaluate the effectiveness of the soil removal). Samples will be collected from two discrete depths subsequent to the removal of the initial 3 to 3.5 feet layer of soil (i.e., sampling will begin at 3 to 3.5 feet below current surface grade level); these depths are designated as 0 - 0.5 feet and 3 - 3.5 feet (a total of 12 samples will be collected). If appropriate, samples will also be collected from areas found to be highly contaminated (e.g., beneath drum storage area).

Confirmatory samples will be analyzed for volatile organic compounds and semi-volatile organic compounds consistent with the NYSDEC's ASP Methods 95-1 and 95-2. All laboratory analyses will be performed by a NYSDOH ELAP-CLP certified laboratory. Appropriate chain of custody documentation will be maintained. Data from these analyses will determine the need for additional soil removal.

During the soil excavation procedures beneath the slab of Building #3, the OSC will field check the area beneath the slab for the presence of any wastewater discharge lines or any other discharge points. If lines or discharge points are encountered, the OSC will collect a sufficient number of soil samples from beneath the lines so as to properly characterize the presence of any contamination. All soil samples collected from beneath lines or discharge points will be collected and analyzed for VOCs and SVOCs in accordance with ASP Methods 95-1 and 95-2.

The OSC will monitor the removal of all contaminated soil including monitoring the trucks and establishing designated truck routes. All excavated soil will immediately be deposited into lined thirty cubic yard receptacles and covered with plastic sheeting prior to transport to a licensed facility. Licensed vehicles will be used to transport the excavated soil to the designated licensed facility and all soil receptacles will be covered during storage and transport. Appropriate measures will be taken to control the generation of fugitive dust from the trucks during transport. Transport of this soil will be performed by a licensed hauler and all manifests and supporting documentation of waste disposal will be maintained by the OSC for inclusion in the Final Report (see Section 2.2.8, below).

2.2.3 Closure of Two 10,000-gallon USTs and Two 275-gallon ASTs (Building #3)

Specifications for Tank Closure Services proposed for use in closing the two 10,000-gallon USTs are provided in Attachment G of this Final Workplan. These Specifications are consistent with NYSDEC Petroleum Bulk Storage Regulations (6 NYCRR, Part 612-614) and relevant NYSDEC guidance documents.

The two 275-gallon ASTs will be closed in a manner consistent with 6 NYCRR, Part 613.

2.2.4 Installation of a Vapor Barrier

A vapor barrier will be installed under the proposed foundation for the building in the footprint of former Building #3. The specific drawings and specifications for this barrier will be prepared and submitted to the NYSDEC for review. No installation will occur without prior written approval from the NYSDEC.

2.2.5 On-Site Construction Monitoring in the Vicinity of Building #1

Activities in the vicinity of Building #1 which may reasonably involve encountering regulated materials/wastes will be monitored by the OSC to ensure that unforeseen environmental conditions are managed in accordance with applicable federal and state environmental regulations. Activities which will be subject to monitoring include, but are not limited to:

- demolition of Building #1, including the removal of interior materials;
- closure of drains, pipes and other collection systems as well as the proper removal of encountered underground storage tanks in the footprint of Building #1; and
- post excavation soil quality testing to confirm the absence of contamination within the former footprint of Building #1.

RELATIONSHIP OF THE ON-SITE COORDINATOR TO OTHER SITE PERSONNEL

The specific responsibilities of the OSC are as follows:

- to conduct all technical environmental monitoring and remedial services outlined in this Workplan;
- to direct and manage site remediation services in conjunction with the Client and/or Client's development team;
- to provide recommendations to the Client and/or Client's development team on matters relating to site development and other environmental matters not addressed in this Workplan;
- to provide written and oral communication, as determined appropriate by the NYSDEC and/or Client, to the public regarding on site remediation progress.

PROCEDURES FOR MANAGING ENCOUNTERED CONTAMINATED SOILS

Documentation of on-site conditions indicates that petroleum contaminated soils may be encountered during the course of excavation activities. The OSC will be present during the initial stages of Site development to observe excavation activities. Specific activities which will be conducted by the OSC are the following:

1. The OSC will work with the excavator to locate a secure area on the Site for the management (e.g., loading, stockpiling, sampling, etc.) of suspect waste streams, including contaminated soils. The management area will be located in a place that will be the least disruptive to site activities and within an area that will prohibit community contact with any stockpiled materials (as discussed below, stockpiled soil will be appropriately covered).
2. The OSC will screen soils encountered after the demolition of Building #1 with a PID or comparable equipment. Olfactory and visual indications of chemical/petroleum contamination will be noted in field logs. The OSC will be responsible for identifying any soils which, in the opinion of the OSC, may contain elevated concentrations of contaminants and should therefore require special handling. Those soils identified by the OSC will be removed to the management area for testing and off-site disposal.
3. The OSC will ensure that all soil present on the site which may contain elevated levels of contaminants will be underlain and covered daily with 6 mil plastic sheeting; the overlaying plastic cover will be sufficiently weighted to prevent the cover from shifting.
4. The OSC will collect a sufficient number of samples from the stockpiled soil to provide documentation for proper soil transport and disposal. The specific analytes will be determined based on the requirements of the final repository. The determination of soil disposal procedures (e.g., disposal as a hazardous or non-hazardous petroleum waste) will be based on the laboratory results.
5. The OSC will identify waste haulers who hold appropriate licenses for waste transport and will provide the Client with all necessary services to facilitate the proper transport and disposal of stockpiled soils. The truck routes used during transport will be designated prior to transport to ensure appropriate tracking of all material. Waste transport and disposal manifests will be maintained by the OSC for inclusion in reports to the NYSDEC. It will be the express intent of the OSC to minimize the length of time that the soil remains on the site. To the extent practical, the OSC will work to have all stockpiled soil removed from the site within ten (10) business days.

6. Upon completion of all proposed excavation activities, the OSC will collect and have analyzed five (5) surface soil (0.5 - 1.0 foot depth) samples and five (5) mid-grade level (3.0 - 3.5 foot depth) samples from an established grid within the footprint of Building #1. The specific sample collection locations will be as follows: one sample will be collected from each corner, approximately five feet from the former walls (4 samples in all) and the fifth sample will be collected in the approximate center of the building footprint. These samples will be analyzed for VOCs and SVOCs in accordance with ASP Methods 95-1 and 95-2. In addition, the samples will also be analyzed for CLP-M metals; additional analytes may be warranted, given field observations.
7. During the course of monitoring activities in Building #1, the OSC will field check the area beneath the slab for the presence of any wastewater discharge lines or any other discharge points. If lines or discharge points are encountered, a sufficient number of soil samples from beneath the lines so as to properly characterize the presence of any contamination. All soil samples will be collected and analyzed in accordance with NYSDEC ASP Methods 95-1 and 95-2.

CONTINGENCY PLAN FOR OTHER ENCOUNTERED USTs

In the event that other underground storage tanks are encountered in the course of excavation work, the following course of action will be taken:

- a determination as to the size, type and integrity of each encountered tank will be made;
- a determination as to whether there is evidence of leakage and subsequent soil contamination in the vicinity of the encountered tank will be made;
- if contaminated soil is encountered, samples of the soil surrounding the tank and the pit walls will be collected and analyzed for those components the on-site OSC deems appropriate. The OSC will also determine whether the release is reportable to the NYSDEC; and
- upon receipt of all analytical results, a written report will be prepared detailing the types and extent of contamination, and remedial options available based upon the analytical results and field observations.

In the event that a significant quantity of contaminated soil remains in the excavation area so as to make continued removal and stockpiling of soil not a cost-effective remedial method, the OSC will submit a recommendation to the Client to terminate the excavation; alternate remedial options will then be discussed with the Client concerning the remediation of the remaining contaminated soil.

2.2.6 Groundwater Monitoring Well Closure

The two wells currently located within the footprint of Building 3 will be closed in accordance with the procedure outlined below. The two groundwater monitoring wells located on the South 4th Street sidewalk will be maintained for use by the NYSDEC in any future multi-site groundwater quality assessment.

The following procedure will be eventuated with respect to the closure of the on-site groundwater monitoring wells:

1. NOTICE

All appropriate agencies will be notified in writing of the proposed closure of groundwater monitoring wells.

2. PRE-CLOSURE ACTIVITIES

Any obstructions that could interfere with the sealing process will be removed. All pump bowls, columns, and other debris shall be removed from the well. The upper portion of the casing will be removed to a sufficient depth below proposed finish grade to ensure that the abandoned well will not present an obstruction to any future use of the site.

3. CASING/RISER REMOVAL

The well casing/riser in each well will be removed to a depth of 5 feet below grade.

4. CASINGS

The entire remaining casing, including the riser pipes and annular spaces between casings will be filled with a cement/bentonite mixture in the following ratio: one 94 pound bag Type I Portland cement, 3.9 pounds of powdered bentonite, and 7.8 gallons of potable water. The mixture, if appropriate, shall be placed under pressure through tremie pipes to the bottom of the space to be filled in order to prevent dilution of the mixture. The tremie pipe may be raised slowly as mixture is introduced to the casing or hole.

5. CASING SEAL

After the mixture has consolidated, as confirmed by visual inspection, the upper 5 feet of the well column will be filled with a material appropriate with the future use of the site or the area will be restored to the condition of the surrounding materials.

2.2.7 Post Construction Indoor Air Sampling

The proposed development of the subject property involves the demolition of Building #3 and construction of a new building within the footprint of Building #3; and the rehabilitation of Building #2. The classrooms will be within Building #2 with gymnasium and cafeteria in the new building that is to be built on top of the footprint of the former Building #3.

Subsequent to construction of the proposed building and prior to any occupancy, an indoor air sampling plan will be initiated to confirm the absence of organic vapors entering the building and affecting air quality. Sampling of indoor air quality will be performed in accordance with established New York State Department of Health protocols and will include analyses for the VOCs that have been detected in the on-site soil (by this time impacted soils have been removed from the site) and groundwater (see Tables 1, 2 and 3 of this Final Workplan for the specific compounds that have been detected).

Prior to the construction of the new building over the footprint of the former Building #3, contaminated soils will be removed. If necessary, certified clean soil will be placed within the excavated area and a vapor barrier will be installed. These measures are designed to remove the potential source of VOC's, and provide a supplemental barrier to prevent vapor migration into the new building. Air quality sampling will then be performed to confirm that the indoor air quality is clean.

Building #2 will be totally rehabilitated and all potential sources of any contaminants, as set forth in this workplan, will be eliminated. These activities will include removal of contaminants in the building, as well as capping all potential migration from the soil into the building basement (e.g. drain pipes). Once these actions have been completed, air quality sampling will be performed to verify the absence of contaminants in the indoor air.

2.2.7 Documentation of Site Remediation and/or Closure

At the completion of all site closure services, a Final Report summarizing all services performed on the subject property will be prepared. This Final Report will document the proper handling, removal and off-site disposal of any wastes requiring special handling and will include results of any laboratory analyses generated during activities described in this Final Workplan.

3.0 Time Schedule

The schedule outlined below will be maintained, unless revised by mutual consent of the NYSDEC and the Client.

Within one year of execution of Voluntary Clean-up Agreement:

- All drums/liquid chemical storage containers will be inventoried, labeled and properly disposed of off-site;
- ASTs located within Building #3 will be properly removed; and
- An interim report of project remediation will be submitted to the NYSDEC.

Within eighteen (18) months of execution of Voluntary Clean-up Agreement:

- Buildings #1 and #3 will be demolished (ACMs to be removed prior to demolition) and subgrade soils will be removed and properly disposed of in accordance with applicable regulations;
- Integrity of soils underlying Building #1 will be documented;
- USTs located under Building #3 will be removed/closed; and
- A written Final Report summarizing the completion of said tasks will be provided to the NYSDEC, inclusive of supporting laboratory data sheets, manifests and other documents.

Within two years of execution of Voluntary Clean-up Agreement:

- Installation of the vapor barrier and soil vapor extraction system will be completed (if warranted); and
- A written Final Report summarizing the completion of said task will be provided to the NYSDEC, inclusive of supporting laboratory data sheets, manifests and other documents.

ATTACHMENT A-1

LABORATORY DATA PACKAGES FROM PREVIOUS TESTING

(SOIL TESTING)



ANALYTICAL DATA
SUMMARY

RECEIVED
DEC 23 1996
LABORATORY

Report Date: 12/20/96
Account: Ecosystems Strategies
Address: 60 Worrall Ave.
Poughkeepsie, NY 12603
914-452-1658
Project Manager: Brad Fisher
Project Name: PB96146.20 (12-13-96)
Project No.: PB96146.20

Sample Information:

Laboratory ID	Client/Field ID	Laboratory ID	Client/Field ID
63486660-001	B-1(0-2')	63486660-007	SW-2
63486660-002	B-1(15-17')	63486660-008	VAT #1
63486660-003	B-2(0-2')	63486660-009	VAT #2
63486660-004	B-2(5-7')	63486660-010	QC Report-Soil
63486660-005	B-2(12-14')	63486660-011	QC Report-Water
63486660-006	SW-1		

Reviewed by

Christine A. Larkin
Laboratory Manager

Lab Certifications

EPA ID: No. MA059
Massachusetts: No. M-MA059
Maine: Reciprocity
Rhode Island: No. 87
South Carolina: No. 88011

Florida(DEP): QA Plan No. 900437G
Florida(HRS): No. E87290
Connecticut: No. PH0515
New York: ELAP No. 11116
New Hampshire: No. 2041



Matrix Analytical, Inc.
 106 South Street
 Hopkinton, MA 01748-2295
 1 (800) 362-8749

FINAL REPORT

Client Information

Account: Ecosystems Strategies
 Address: 60 Worrall Ave.
 Poughkeepsie, NY 12603

Project Name: PB96146.20 (12-13-96)
 Project Number: PB96146.20
 Project Manager: Brad Fisher
 Sampler Name: Brad Fisher

Sample Information

Lab ID: 63486660-001
 Client ID: B-1(0-2')
 Matrix: Soil

Date Sampled: 12/11/96 14:00
 Date Received: 12/13/96 : 0
 Date Reported: 12/20/96

Analytical Parameter	Result	Unit	Detection Limit	Method No.	Analyst	Date Analyzed
<u>VOLATILE ORGANICS</u>						
Acetone	ND	ug/kg	100	8240A	db	12/14/96
Benzene	ND	ug/kg	1	8240A	db	12/14/96
Bromodichloromethane	ND	ug/kg	5	8240A	db	12/14/96
Bromoform	ND	ug/kg	5	8240A	db	12/14/96
Bromomethane	ND	ug/kg	5	8240A	db	12/14/96
Carbon Tetrachloride	ND	ug/kg	5	8240A	db	12/14/96
Chlorobenzene	ND	ug/kg	5	8240A	db	12/14/96
Chloroethane	ND	ug/kg	5	8240A	db	12/14/96
Chloroform	ND	ug/kg	5	8240A	db	12/14/96
Chloromethane	ND	ug/kg	5	8240A	db	12/14/96
Dibromochloromethane	ND	ug/kg	5	8240A	db	12/14/96
1,2-Dichlorobenzene	ND	ug/kg	5	8240A	db	12/14/96
1,3-Dichlorobenzene	ND	ug/kg	5	8240A	db	12/14/96
1,4-Dichlorobenzene	ND	ug/kg	5	8240A	db	12/14/96
1,1-Dichloroethane	ND	ug/kg	5	8240A	db	12/14/96
1,2-Dichloroethane	ND	ug/kg	5	8240A	db	12/14/96
1,1-Dichloroethene	ND	ug/kg	5	8240A	db	12/14/96
cis-1,2-Dichloroethene	120	ug/kg	5	8240A	db	12/14/96
trans-1,2-Dichloroethene	ND	ug/kg	5	8240A	db	12/14/96
1,2-Dichloropropane	ND	ug/kg	5	8240A	db	12/14/96
cis-1,3-Dichloropropene	ND	ug/kg	5	8240A	db	12/14/96
trans-1,3-Dichloropropene	ND	ug/kg	5	8240A	db	12/14/96
Ethylbenzene	ND	ug/kg	5	8240A	db	12/14/96
Methylene Chloride	ND	ug/kg	5	8240A	db	12/14/96
Methyl Ethyl Ketone	ND	ug/kg	100	8240A	db	12/14/96



Matrix Analytical, Inc.
 106 South Street
 Hopkinton, MA 01748-2295
 1 (800) 362-8749

F I N A L R E P O R T

Client Information

Account: Ecosystems Strategies
 Address: 60 Worrall Ave.
 Poughkeepsie, NY 12603

Project Name: PB96146.20 (12-13-96)
 Project Number: PB96146.20
 Project Manager: Brad Fisher
 Sampler Name: Brad Fisher

Sample Information

Lab ID: 63486660-001
 Client ID: B-1(0-2')
 Matrix: Soil

Date Sampled: 12/11/96 14:00
 Date Received: 12/13/96 :0
 Date Reported: 12/20/96

Analytical Parameter	Result	Unit	Detection Limit	Method No.	Analyst	Date Analyzed
<u>VOLATILE ORGANICS</u>						
MIBK	ND	ug/kg	50	8240A	db	12/14/96
MTBE	ND	ug/kg	5	8240A	db	12/14/96
1,1,2,2-Tetrachloroethane	ND	ug/kg	5	8240A	db	12/14/96
Tetrachloroethene	170	ug/kg	5	8240A	db	12/14/96
Toluene	ND	ug/kg	5	8240A	db	12/14/96
1,1,1-Trichloroethane	ND	ug/kg	5	8240A	db	12/14/96
1,1,2-Trichloroethane	ND	ug/kg	5	8240A	db	12/14/96
Trichloroethene	170	ug/kg	5	8240A	db	12/14/96
Trichlorofluoromethane	ND	ug/kg	5	8240A	db	12/14/96
Vinyl Chloride	ND	ug/kg	2	8240A	db	12/14/96
Xylene	ND	ug/kg	5	8240A	db	12/14/96
<u>SURROGATE STUDIES - VOLATILES</u>						
Bromofluorobenzene	86	Percent			db	12/14/96
1,2-Dichloroethane-D	95	Percent			db	12/14/96
Toluene-D	96	Percent			db	12/14/96
<u>PAH's</u>						
Extraction Date:	12/13/96				dr	
Acenaphthene	1,400	ug/kg	1000	8270A	jp	12/15/96
Acenaphthylene	ND	ug/kg	1000	8270A	jp	12/15/96
Anthracene	3,000	ug/kg	1000	8270A	jp	12/15/96
Benzo (a) Anthracene	7,900	ug/kg	1000	8270A	jp	12/15/96
Benzo (a) Pyrene	6,000	ug/kg	1000	8270A	jp	12/15/96
Benzo (b) Fluoranthene	7,100	ug/kg	1000	8270A	jp	12/15/96



Matrix Analytical, Inc.
 106 South Street
 Hopkinton, MA 01748-2295
 1 (800) 362-8749

F I N A L R E P O R T

Client Information

Account: Ecosystems Strategies
 Address: 60 Worrall Ave.
 Poughkeepsie, NY 12603

Project Name: PB96146.20 (12-13-96)
 Project Number: PB96146.20
 Project Manager: Brad Fisher
 Sampler Name: Brad Fisher

Sample Information

Lab ID: 63486660-001
 Client ID: B-1(0-2')
 Matrix: Soil

Date Sampled: 12/11/96 14:00
 Date Received: 12/13/96 : 0
 Date Reported: 12/20/96

Analytical Parameter	Result	Unit	Detection Limit	Method No	Analyst	Date Analyzed
<u>PAH's</u>						
Benzo (k) Fluoranthene	2,500	ug/kg	1000	8270A	jp	12/15/96
Benzo (g,h,i) Perylene	2,300	ug/kg	1000	8270A	jp	12/15/96
Chrysene	9,000	ug/kg	1000	8270A	jp	12/15/96
Dibenzo (a,h) Acridine	ND	ug/kg	1000	8270A	jp	12/15/96
Dibenzo (a,j) Acridine	ND	ug/kg	1000	8270A	jp	12/15/96
Dibenzo (a,h) Anthracene	ND	ug/kg	1000	8270A	jp	12/15/96
7H-Dibenzo (c,g) Carbazole	ND	ug/kg	1000	8270A	jp	12/15/96
Dibenzo (a,e) Pyrene	ND	ug/kg	2500	8270A	jp	12/15/96
Dibenzo (a,i) Pyrene	ND	ug/kg	2500	8270A	jp	12/15/96
Dibenzo (a,h) Pyrene	ND	ug/kg	2500	8270A	jp	12/15/96
Fluoranthene	14,000	ug/kg	1000	8270A	jp	12/15/96
Fluorene	ND	ug/kg	1000	8270A	jp	12/15/96
Indeno (1,2,3-cd) Pyrene	1,900	ug/kg	1000	8270A	jp	12/15/96
2-Methyl Naphthalene	ND	ug/kg	1000	8270A	jp	12/15/96
3-Methylcholanthrene	ND	ug/kg	1000	8270A	jp	12/15/96
1-Methyl Naphthalene	ND	ug/kg	1000	8270A	jp	12/15/96
Naphthalene	3,400	ug/kg	1000	8270A	jp	12/15/96
Phenanthrene	19,000	ug/kg	1000	8270A	jp	12/15/96
Pyrene	19,000	ug/kg	1000	8270A	jp	12/15/96

The detection limit reported is based on a X10 dilution of the sample.

SURROGATE STUDIES - BASE NEUTRALS

2-Fluorobiphenyl	81	Percent			jp	12/15/96
------------------	----	---------	--	--	----	----------



Matrix Analytical, Inc.
 106 South Street
 Hopkinton, MA 01748-2295
 1 (800) 362-8749

F I N A L R E P O R T

Client Information

Account: Ecosystems Strategies
 Address: 60 Worrall Ave.
 Poughkeepsie, NY 12603

Project Name: PB96146.20 (12-13-96)
 Project Number: PB96146.20
 Project Manager: Brad Fisher
 Sampler Name: Brad Fisher

Sample Information

Lab ID: 63486660-001
 Client ID: B-1(0-2')
 Matrix: Soil

Date Sampled: 12/11/96 14:00
 Date Received: 12/13/96 :0
 Date Reported: 12/20/96

Analytical Parameter	Result	Unit	Detection Limit	Method No.	Analyst	Date Analyze
<u>SURROGATE STUDIES - BASE NEUTRALS</u>						
Nitrobenzene-D5	74	Percent			jp	12/15/96
p-Terphenyl-D14	94	Percent			jp	12/15/96
<u>MISCELLANEOUS TESTING</u>						
Percent Moisture	22.6	Percent			rw	12/16/96



Matrix Analytical, Inc.
 106 South Street
 Hopkinton, MA 01748-2295
 1 (800) 362-8749

FINAL REPORT

Client Information

Account: Ecosystems Strategies
 Address: 60 Worrall Ave.
 Poughkeepsie, NY 12603

Project Name: PB96146.20 (12-13-96)
 Project Number: PB96146.20
 Project Manager: Brad Fisher
 Sampler Name: Brad Fisher

Sample Information

Lab ID: 63486660-002
 Client ID: B-1(15-17")
 Matrix: Soil

Date Sampled: 12/11/96 14:30
 Date Received: 12/13/96 : 0
 Date Reported: 12/20/96

Analytical Parameter	Result	Unit	Detection Limit	Method No.	Analyst	Date Analyzed
<u>VOLATILE ORGANICS</u>						
Acetone	ND	ug/kg	100	8240A	db	12/14/96
Benzene	ND	ug/kg	1	8240A	db	12/14/96
Bromodichloromethane	ND	ug/kg	5	8240A	db	12/14/96
Bromoform	ND	ug/kg	5	8240A	db	12/14/96
Bromomethane	ND	ug/kg	5	8240A	db	12/14/96
Carbon Tetrachloride	ND	ug/kg	5	8240A	db	12/14/96
Chlorobenzene	ND	ug/kg	5	8240A	db	12/14/96
Chloroethane	ND	ug/kg	5	8240A	db	12/14/96
Chloroform	ND	ug/kg	5	8240A	db	12/14/96
Chloromethane	ND	ug/kg	5	8240A	db	12/14/96
Dibromochloromethane	ND	ug/kg	5	8240A	db	12/14/96
1,2-Dichlorobenzene	ND	ug/kg	5	8240A	db	12/14/96
1,3-Dichlorobenzene	ND	ug/kg	5	8240A	db	12/14/96
1,4-Dichlorobenzene	ND	ug/kg	5	8240A	db	12/14/96
1,1-Dichloroethane	ND	ug/kg	5	8240A	db	12/14/96
1,2-Dichloroethane	ND	ug/kg	5	8240A	db	12/14/96
1,1-Dichloroethene	ND	ug/kg	5	8240A	db	12/14/96
cis-1,2-Dichloroethene	ND	ug/kg	5	8240A	db	12/14/96
trans-1,2-Dichloroethene	ND	ug/kg	5	8240A	db	12/14/96
1,2-Dichloropropane	ND	ug/kg	5	8240A	db	12/14/96
cis-1,3-Dichloropropene	ND	ug/kg	5	8240A	db	12/14/96
trans-1,3-Dichloropropene	ND	ug/kg	5	8240A	db	12/14/96
Ethylbenzene	ND	ug/kg	5	8240A	db	12/14/96
Methylene Chloride	ND	ug/kg	5	8240A	db	12/14/96
Methyl Ethyl Ketone	ND	ug/kg	100	8240A	db	12/14/96



Matrix Analytical, Inc.
 106 South Street
 Hopkinton, MA 01748-2295
 1 (800) 362-8749

FINAL REPORT

Client Information

Account: Ecosystems Strategies
 Address: 60 Worrall Ave.
 Poughkeepsie, NY 12603

Project Name: PB96146.20 (12-13-96)
 Project Number: PB96146.20
 Project Manager: Brad Fisher
 Sampler Name: Brad Fisher

Sample Information

Lab ID: 63486660-002
 Client ID: B-1(15-17)
 Matrix: Soil

Date Sampled: 12/11/96 14:30
 Date Received: 12/13/96 : 0
 Date Reported: 12/20/96

Analytical Parameter	Result	Unit	Detection Limit	Method No.	Analyst	Date Analyzed
<u>VOLATILE ORGANICS</u>						
MBK	ND	ug/kg	50	8240A	db	12/14/96
MTBE	ND	ug/kg	5	8240A	db	12/14/96
1,1,2,2-Tetrachloroethane	ND	ug/kg	5	8240A	db	12/14/96
Tetrachloroethene	ND	ug/kg	5	8240A	db	12/14/96
Toluene	ND	ug/kg	5	8240A	db	12/14/96
1,1,1-Trichloroethane	ND	ug/kg	5	8240A	db	12/14/96
1,1,2-Trichloroethane	ND	ug/kg	5	8240A	db	12/14/96
Trichloroethene	ND	ug/kg	5	8240A	db	12/14/96
Trichlorofluoromethane	ND	ug/kg	5	8240A	db	12/14/96
Vinyl Chloride	ND	ug/kg	2	8240A	db	12/14/96
Xylene	ND	ug/kg	5	8240A	db	12/14/96
<u>SURROGATE STUDIES - VOLATILES</u>						
Bromofluorobenzene	94	Percent			db	12/14/96
1,2-Dichloroethane-D	96	Percent			db	12/14/96
Toluene-D	97	Percent			db	12/14/96
<u>PAH's</u>						
Extraction Date:	12/13/96				dr	
Acenaphthene	ND	ug/kg	100	8270A	jp	12/15/96
Acenaphthylene	ND	ug/kg	100	8270A	jp	12/15/96
Anthracene	ND	ug/kg	100	8270A	jp	12/15/96
Benzo (a) Anthracene	ND	ug/kg	100	8270A	jp	12/15/96
Benzo (a) Pyrene	ND	ug/kg	100	8270A	jp	12/15/96
Benzo (b) Fluoranthene	ND	ug/kg	100	8270A	jp	12/15/96



Matrix Analytical, Inc.
 106 South Street
 Hopkinton, MA 01748-2295
 1 (800) 362-8749

F I N A L R E P O R T

Client Information

Account: Ecosystems Strategies
 Address: 60 Worrall Ave.
 Poughkeepsie, NY 12603

Project Name: PB96146.20 (12-13-96)
 Project Number: PB96146.20
 Project Manager: Brad Fisher
 Sampler Name: Brad Fisher

Sample Information

Lab ID: 63486660-002
 Client ID: B-1(15-17)
 Matrix: Soil

Date Sampled: 12/11/96 14:30
 Date Received: 12/13/96 : 0
 Date Reported: 12/20/96

Analytical Parameter	Result	Unit	Detection Limit	Method No.	Analyst	Date Analyzed
<u>PAH's</u>						
Benzo (k) Fluoranthene	ND	ug/kg	100	8270A	jp	12/15/96
Benzo (g,h,i) Perylene	ND	ug/kg	100	8270A	jp	12/15/96
Chrysene	ND	ug/kg	100	8270A	jp	12/15/96
Dibenzo (a,h) Acridine	ND	ug/kg	100	8270A	jp	12/15/96
Dibenzo (a,j) Acridine	ND	ug/kg	100	8270A	jp	12/15/96
Dibenzo (a,h) Anthracene	ND	ug/kg	100	8270A	jp	12/15/96
7H-Dibenzo (c,g) Carbazole	ND	ug/kg	100	8270A	jp	12/15/96
Dibenzo (a,e) Pyrene	ND	ug/kg	250	8270A	jp	12/15/96
Dibenzo (a,i) Pyrene	ND	ug/kg	250	8270A	jp	12/15/96
Dibenzo (a,h) Pyrene	ND	ug/kg	250	8270A	jp	12/15/96
Fluoranthene	ND	ug/kg	100	8270A	jp	12/15/96
Fluorene	ND	ug/kg	100	8270A	jp	12/15/96
Indeno (1,2,3-cd) Pyrene	ND	ug/kg	100	8270A	jp	12/15/96
2-Methyl Naphthalene	ND	ug/kg	100	8270A	jp	12/15/96
3-Methylcholanthrene	ND	ug/kg	100	8270A	jp	12/15/96
1-Methyl Naphthalene	ND	ug/kg	100	8270A	jp	12/15/96
Naphthalene	ND	ug/kg	100	8270A	jp	12/15/96
Phenanthrene	ND	ug/kg	100	8270A	jp	12/15/96
Pyrene	ND	ug/kg	100	8270A	jp	12/15/96
<u>SURROGATE STUDIES - BASE NEUTRALS</u>						
2-Fluorobiphenyl	53	Percent			jp	12/15/96
Nitrobenzene-D5	52	Percent			jp	12/15/96
p-Terphenyl-D14	93	Percent			jp	12/15/96
<u>MISCELLANEOUS TESTING</u>						
Percent Moisture	13.3	Percent			rw	12/16/96



Matrix Analytical, Inc.
 106 South Street
 Hopkinton, MA 01748-2295
 1 (800) 362-8749

FINAL REPORT

Client Information

Account: Ecosystems Strategies
 Address: 60 Worrall Ave.
 Poughkeepsie, NY 12603

Project Name: PB96146.20 (12-13-96)
 Project Number: PB96146.20
 Project Manager: Brad Fisher
 Sampler Name: Brad Fisher

Sample Information

Lab ID: 63486660-003
 Client ID: B-2(0-2')
 Matrix: Soil

Date Sampled: 12/11/96 15:30
 Date Received: 12/13/96 :0
 Date Reported: 12/20/96

Analytical Parameter	Result	Unit	Detection Limit	Method No.	Analyst	Date Analyzed
VOLATILE ORGANICS						
Acetone	ND	ug/kg	10000	8240A	db	12/14/96
Benzene	ND	ug/kg	100	8240A	db	12/14/96
Bromodichloromethane	ND	ug/kg	500	8240A	db	12/14/96
Bromoform	ND	ug/kg	500	8240A	db	12/14/96
Bromomethane	ND	ug/kg	500	8240A	db	12/14/96
Carbon Tetrachloride	ND	ug/kg	500	8240A	db	12/14/96
Chlorobenzene	ND	ug/kg	500	8240A	db	12/14/96
Chloroethane	ND	ug/kg	500	8240A	db	12/14/96
Chloroform	ND	ug/kg	500	8240A	db	12/14/96
Chloromethane	ND	ug/kg	500	8240A	db	12/14/96
Dibromochloromethane	ND	ug/kg	500	8240A	db	12/14/96
1,2-Dichlorobenzene	ND	ug/kg	500	8240A	db	12/14/96
1,3-Dichlorobenzene	ND	ug/kg	500	8240A	db	12/14/96
1,4-Dichlorobenzene	ND	ug/kg	500	8240A	db	12/14/96
1,1-Dichloroethane	ND	ug/kg	500	8240A	db	12/14/96
1,2-Dichloroethane	ND	ug/kg	500	8240A	db	12/14/96
1,1-Dichloroethene	ND	ug/kg	500	8240A	db	12/14/96
cis-1,2-Dichloroethene	ND	ug/kg	500	8240A	db	12/14/96
trans-1,2-Dichloroethene	ND	ug/kg	500	8240A	db	12/14/96
1,2-Dichloropropane	ND	ug/kg	500	8240A	db	12/14/96
cis-1,3-Dichloropropene	ND	ug/kg	500	8240A	db	12/14/96
trans-1,3-Dichloropropene	ND	ug/kg	500	8240A	db	12/14/96
Ethylbenzene	ND	ug/kg	500	8240A	db	12/14/96
Methylene Chloride	ND	ug/kg	500	8240A	db	12/14/96
Methyl Ethyl Ketone	ND	ug/kg	10000	8240A	db	12/14/96



Matrix Analytical, Inc.
 106 South Street
 Hopkinton, MA 01748-2295
 1 (800) 362-8749

F I N A L R E P O R T

Client Information

Account: Ecosystems Strategies
 Address: 60 Worrall Ave.
 Poughkeepsie, NY 12603

Project Name: PB96146.20 (12-13-96)
 Project Number: PB96146.20
 Project Manager: Brad Fisher
 Sampler Name: Brad Fisher

Sample Information

Lab ID: 63486660-003
 Client ID: B-2(0-2')
 Matrix: Soil

Date Sampled: 12/11/96 15:30
 Date Received: 12/13/96 : 0
 Date Reported: 12/20/96

Analytical Parameter	Result	Unit	Detection Limit	Method No.	Analyst	Date Analyzed
----------------------	--------	------	-----------------	------------	---------	---------------

VOLATILE ORGANICS

MTBK	ND	ug/kg	5000	8240A	db	12/14/96
MTBE	ND	ug/kg	500	8240A	db	12/14/96
1,1,1,2,2-Tetrachloroethane	ND	ug/kg	500	8240A	db	12/14/96
Tetrachloroethene	5,500	ug/kg	500	8240A	db	12/14/96
Toluene	ND	ug/kg	500	8240A	db	12/14/96
1,1,1-Trichloroethane	ND	ug/kg	500	8240A	db	12/14/96
1,1,2-Trichloroethane	ND	ug/kg	500	8240A	db	12/14/96
Trichloroethene	3,700	ug/kg	500	8240A	db	12/14/96
Trichlorofluoromethane	ND	ug/kg	500	8240A	db	12/14/96
Vinyl Chloride	ND	ug/kg	200	8240A	db	12/14/96
Xylene	ND	ug/kg	500	8240A	db	12/14/96

The detection limit reported is based on a X100 dilution of the sample.

SURROGATE STUDIES - VOLATILES

Bromofluorobenzene	102	Percent			db	12/14/96
1,2-Dichloroethane-D	92	Percent			db	12/14/96
Toluene-D	98	Percent			db	12/14/96

PAH's

Extraction Date:	12/13/96				dr	
Acenaphthene	ND	ug/kg	1000	8270A	jp	12/15/96
Acenaphthylene	ND	ug/kg	1000	8270A	jp	12/15/96
Anthracene	1,200	ug/kg	1000	8270A	jp	12/15/96



Matrix Analytical, Inc.
 106 South Street
 Hopkinton, MA 01748-2295
 1 (800) 362-8749

F I N A L R E P O R T

Client Information

Account: Ecosystems Strategies
 Address: 60 Worrall Ave.
 Poughkeepsie, NY 12603

Project Name: PB96146.20 (12-13-96)
 Project Number: PB96146.20
 Project Manager: Brad Fisher
 Sampler Name: Brad Fisher

Sample Information

Lab ID: 63486660-003
 Client ID: B-2(0-2')
 Matrix: Soil

Date Sampled: 12/11/96 15:30
 Date Received: 12/13/96 : 0
 Date Reported: 12/20/96

Analytical Parameter	Result	Unit	Detection Limit	Method No.	Analyst	Date Analyzed
<u>PAH's</u>						
Benzo (a) Anthracene	3,300	ug/kg	1000	8270A	jp	12/15/96
Benzo (a) Pyrene	2,900	ug/kg	1000	8270A	jp	12/15/96
Benzo (b) Fluoranthene	4,000	ug/kg	1000	8270A	jp	12/15/96
Benzo (k) Fluoranthene	1,500	ug/kg	1000	8270A	jp	12/15/96
Benzo (g,h,i) Perylene	1,500	ug/kg	1000	8270A	jp	12/15/96
Chrysene	3,500	ug/kg	1000	8270A	jp	12/15/96
Dibenzo (a,h) Acridine	ND	ug/kg	1000	8270A	jp	12/15/96
Dibenzo (a,j) Acridine	ND	ug/kg	1000	8270A	jp	12/15/96
Dibenzo (a,h) Anthracene	ND	ug/kg	1000	8270A	jp	12/15/96
7H-Dibenzo (c,g) Carbazole	ND	ug/kg	1000	8270A	jp	12/15/96
Dibenzo (a,e) Pyrene	ND	ug/kg	2500	8270A	jp	12/15/96
Dibenzo (a,i) Pyrene	ND	ug/kg	2500	8270A	jp	12/15/96
Dibenzo (a,h) Pyrene	ND	ug/kg	2500	8270A	jp	12/15/96
Fluoranthene	7,300	ug/kg	1000	8270A	jp	12/15/96
Fluorene	ND	ug/kg	1000	8270A	jp	12/15/96
Indeno (1,2,3-cd) Pyrene	1,300	ug/kg	1000	8270A	jp	12/15/96
2-Methyl Naphthalene	ND	ug/kg	1000	8270A	jp	12/15/96
3-Methylcholanthrene	ND	ug/kg	1000	8270A	jp	12/15/96
1-Methyl Naphthalene	ND	ug/kg	1000	8270A	jp	12/15/96
Naphthalene	ND	ug/kg	1000	8270A	jp	12/15/96
Phenanthrene	6,100	ug/kg	1000	8270A	jp	12/15/96
Pyrene	6,100	ug/kg	1000	8270A	jp	12/15/96

The detection limit reported is based on a X10 dilution of the sample.



Matrix Analytical, Inc.
 106 South Street
 Hopkinton, MA 01748-2295
 1 (800) 362-8749

F I N A L R E P O R T

Client Information

Account: Ecosystems Strategies
 Address: 60 Worrall Ave.
 Poughkeepsie, NY 12603

Project Name: PB96146.20 (12-13-96)
 Project Number: PB96146.20
 Project Manager: Brad Fisher
 Sampler Name: Brad Fisher

Sample Information

Lab ID: 63486660-003
 Client ID: B-2(0-2')
 Matrix: Soil

Date Sampled: 12/11/96 15:30
 Date Received: 12/13/96 :0
 Date Reported: 12/20/96

Analytical Parameter	Result	Unit	Detection Limit	Method No.	Analyst	Date Analyzed
<u>SURROGATE STUDIES - BASE NEUTRALS</u>						
2-Fluorobiphenyl	72	Percent			jp	12/15/96
Nitrobenzene-D5	78	Percent			jp	12/15/96
p-Terphenyl-D14	82	Percent			jp	12/15/96
<u>MISCELLANEOUS TESTING</u>						
Percent Moisture	10.3	Percent			rw	12/16/96



Matrix Analytical, Inc.
 106 South Street
 Hopkinton, MA 01748-2295
 1 (800) 362-8749

F I N A L R E P O R T

Client Information

Account: Ecosystems Strategies
 Address: 60 Worrall Ave.
 Poughkeepsie, NY 12603

Project Name: PB96146.20 (12-13-96)
 Project Number: PB96146.20
 Project Manager: Brad Fisher
 Sampler Name: Brad Fisher

Sample Information

Lab ID: 63486660-004
 Client ID: B-2(5-7')
 Matrix: Soil

Date Sampled: 12/11/96 15:40
 Date Received: 12/13/96 : 0
 Date Reported: 12/20/96

Analytical Parameter	Result	Unit	Detection Limit	Method No.	Analyst	Date Analyzed
VOLATILE ORGANICS						
Acetone	ND	ug/kg	1000	8240A	db	12/16/96
Benzene	ND	ug/kg	10	8240A	db	12/16/96
Bromodichloromethane	ND	ug/kg	50	8240A	db	12/16/96
Bromoform	ND	ug/kg	50	8240A	db	12/16/96
Bromomethane	ND	ug/kg	50	8240A	db	12/16/96
Carbon Tetrachloride	ND	ug/kg	50	8240A	db	12/16/96
Chlorobenzene	ND	ug/kg	50	8240A	db	12/16/96
Chloroethane	ND	ug/kg	50	8240A	db	12/16/96
Chloroform	ND	ug/kg	50	8240A	db	12/16/96
Chloromethane	ND	ug/kg	50	8240A	db	12/16/96
Dibromochloromethane	ND	ug/kg	50	8240A	db	12/16/96
1,2-Dichlorobenzene	ND	ug/kg	50	8240A	db	12/16/96
1,3-Dichlorobenzene	ND	ug/kg	50	8240A	db	12/16/96
1,4-Dichlorobenzene	ND	ug/kg	50	8240A	db	12/16/96
1,1-Dichloroethane	ND	ug/kg	50	8240A	db	12/16/96
1,2-Dichloroethane	ND	ug/kg	50	8240A	db	12/16/96
1,1-Dichloroethene	ND	ug/kg	50	8240A	db	12/16/96
cis-1,2-Dichloroethene	ND	ug/kg	50	8240A	db	12/16/96
trans-1,2-Dichloroethene	ND	ug/kg	50	8240A	db	12/16/96
1,2-Dichloropropane	ND	ug/kg	50	8240A	db	12/16/96
cis-1,3-Dichloropropene	ND	ug/kg	50	8240A	db	12/16/96
trans-1,3-Dichloropropene	ND	ug/kg	50	8240A	db	12/16/96
Ethylbenzene	ND	ug/kg	50	8240A	db	12/16/96
Methylene Chloride	ND	ug/kg	50	8240A	db	12/16/96
Methyl Ethyl Ketone	ND	ug/kg	1000	8240A	db	12/16/96



Matrix Analytical, Inc.
 106 South Street
 Hopkinton, MA 01748-2295
 1 (800) 362-8749

F I N A L R E P O R T

Client Information

Account: Ecosystems Strategies
 Address: 60 Worrall Ave.
 Poughkeepsie, NY 12603

Project Name: PB96146.20 (12-13-96)
 Project Number: PB96146.20
 Project Manager: Brad Fisher
 Sampler Name: Brad Fisher

Sample Information

Lab ID: 63486660-004
 Client ID: B-2(5-7')
 Matrix: Soil

Date Sampled: 12/11/96 15:40
 Date Received: 12/13/96 : 0
 Date Reported: 12/20/96

Analytical Parameter	Result	Unit	Detection Limit	Method No.	Analyst	Date Analyzed
<u>VOLATILE ORGANICS</u>						
MTBK	ND	ug/kg	500	8240A	db	12/16/96
MTBE	ND	ug/kg	50	8240A	db	12/16/96
1,1,2,2-Tetrachloroethane	ND	ug/kg	50	8240A	db	12/16/96
Tetrachloroethene	ND	ug/kg	50	8240A	db	12/16/96
Toluene	1,400	ug/kg	50	8240A	db	12/16/96
1,1,1-Trichloroethane	71	ug/kg	50	8240A	db	12/16/96
1,1,2-Trichloroethane	ND	ug/kg	50	8240A	db	12/16/96
Trichloroethene	ND	ug/kg	50	8240A	db	12/16/96
Trichlorofluoromethane	ND	ug/kg	50	8240A	db	12/16/96
Vinyl Chloride	ND	ug/kg	20	8240A	db	12/16/96
Xylene	ND	ug/kg	50	8240A	db	12/16/96
The detection limit reported is based on a X10 dilution of the sample.						
<u>SURROGATE STUDIES - VOLATILES</u>						
Bromofluorobenzene	101	Percent			db	12/16/96
1,2-Dichloroethane-D	105	Percent			db	12/16/96
Toluene-D	100	Percent			db	12/16/96
<u>MISCELLANEOUS TESTING</u>						
Percent Moisture	13.4	Percent			rw	12/16/96



Matrix Analytical, Inc.
 106 South Street
 Hopkinton, MA 01748-2295
 1 (800) 362-8749

FINAL REPORT

Client Information

Account: Ecosystems Strategies
 Address: 60 Worrall Ave.
 Poughkeepsie, NY 12603

Project Name: PB96146.20 (12-13-96)
 Project Number: PB96146.20
 Project Manager: Brad Fisher
 Sampler Name: Brad Fisher

Sample Information

Lab ID: 63486660-005
 Client ID: B-2(12-14')
 Matrix: Soil

Date Sampled: 12/11/96 16:20
 Date Received: 12/13/96 : 0
 Date Reported: 12/20/96

Analytical Parameter	Result	Unit	Detection Limit	Method No.	Analyst	Date Analyzed
VOLATILE ORGANICS						
Acetone	ND	ug/kg	100	8240A	db	12/14/96
Benzene	ND	ug/kg	1	8240A	db	12/14/96
Bromodichloromethane	ND	ug/kg	5	8240A	db	12/14/96
Bromoform	ND	ug/kg	5	8240A	db	12/14/96
Bromomethane	ND	ug/kg	5	8240A	db	12/14/96
Carbon Tetrachloride	ND	ug/kg	5	8240A	db	12/14/96
Chlorobenzene	ND	ug/kg	5	8240A	db	12/14/96
Chloroethane	ND	ug/kg	5	8240A	db	12/14/96
Chloroform	ND	ug/kg	5	8240A	db	12/14/96
Chloromethane	ND	ug/kg	5	8240A	db	12/14/96
Dibromochloromethane	ND	ug/kg	5	8240A	db	12/14/96
1,2-Dichlorobenzene	ND	ug/kg	5	8240A	db	12/14/96
1,3-Dichlorobenzene	ND	ug/kg	5	8240A	db	12/14/96
1,4-Dichlorobenzene	ND	ug/kg	5	8240A	db	12/14/96
1,1-Dichloroethane	ND	ug/kg	5	8240A	db	12/14/96
1,2-Dichloroethane	ND	ug/kg	5	8240A	db	12/14/96
1,1-Dichloroethene	ND	ug/kg	5	8240A	db	12/14/96
cis-1,2-Dichloroethene	ND	ug/kg	5	8240A	db	12/14/96
trans-1,2-Dichloroethene	ND	ug/kg	5	8240A	db	12/14/96
1,2-Dichloropropane	ND	ug/kg	5	8240A	db	12/14/96
cis-1,3-Dichloropropene	ND	ug/kg	5	8240A	db	12/14/96
trans-1,3-Dichloropropene	ND	ug/kg	5	8240A	db	12/14/96
Ethylbenzene	ND	ug/kg	5	8240A	db	12/14/96
Methylene Chloride	ND	ug/kg	5	8240A	db	12/14/96
Methyl Ethyl Ketone	ND	ug/kg	100	8240A	db	12/14/96



Matrix Analytical, Inc.
 106 South Street
 Hopkinton, MA 01748-2295
 1 (800) 362-8749

F I N A L R E P O R T

Client Information

Account: Ecosystems Strategies
 Address: 60 Worrall Ave.
 Poughkeepsie, NY 12603

Project Name: PB96146.20 (12-13-96)
 Project Number: PB96146.20
 Project Manager: Brad Fisher
 Sampler Name: Brad Fisher

Sample Information

Lab ID: 63486660-005
 Client ID: B-2(12-14')
 Matrix: Soil

Date Sampled: 12/11/96 16:20
 Date Received: 12/13/96 : 0
 Date Reported: 12/20/96

Analytical Parameter	Result	Unit	Derection Limit	Method No.	Analyst	Date Analyzed
<u>VOLATILE ORGANICS</u>						
MBK	ND	ug/kg	50	8240A	db	12/14/96
MTBE	ND	ug/kg	5	8240A	db	12/14/96
1,1,2,2-Tetrachloroethane	ND	ug/kg	5	8240A	db	12/14/96
Tetrachloroethene	ND	ug/kg	5	8240A	db	12/14/96
Toluene	ND	ug/kg	5	8240A	db	12/14/96
1,1,1-Trichloroethane	ND	ug/kg	5	8240A	db	12/14/96
1,1,2-Trichloroethane	ND	ug/kg	5	8240A	db	12/14/96
Trichloroethene	ND	ug/kg	5	8240A	db	12/14/96
Trichlorofluoromethane	ND	ug/kg	5	8240A	db	12/14/96
Vinyl Chloride	ND	ug/kg	2	8240A	db	12/14/96
Xylene	ND	ug/kg	5	8240A	db	12/14/96
<u>SURROGATE STUDIES - VOLATILES</u>						
Bromofluorobenzene	95	Percent			db	12/14/96
1,2-Dichloroethane-D	96	Percent			db	12/14/96
Toluene-D	97	Percent			db	12/14/96
<u>MISCELLANEOUS TESTING</u>						
Percent Moisture	3.8	Percent			rw	12/16/96



Matrix Analytical, Inc.
 106 South Street
 Hopkinton, MA 01748-2295
 1 (800) 362-8749

FINAL REPORT

Client Information

Account: Ecosystems Strategies
 Address: 60 Worrall Ave.
 Poughkeepsie, NY 12603

Project Name: PB96146.20 (12-13-96)
 Project Number: PB96146.20
 Project Manager: Brad Fisher
 Sampler Name:

Sample Information

Lab ID: 63486660-010
 Client ID: QC Report-Soil
 Matrix: Soil

Date Sampled: / / :
 Date Received: 12/13/96 : 0
 Date Reported: 12/20/96

Analytical Parameter	Result	Unit	Detection Limit	Method No.	Analyst	Date Analyzed
----------------------	--------	------	-----------------	------------	---------	---------------

METHOD BLANKS

Method Blank - Semi Volatile	ND	ug/l		625/8270A		
Method Blank - Volatile	ND	ug/l		8240A		

MATRIX SPIKE STUDIES - VOLATILES

Sample ID:	6589-002					
Benzene	104	Percent				
Chlorobenzene	102	Percent				
1,1-Dichloroethene	93	Percent				
Toluene	98	Percent				
Trichloroethene	100	Percent				

METHOD SUMMARIES

Acid/Base Neutral analysis is performed using H/P 5970 GC/MS systems with autosampler. Analysis is performed with J&W megabore column. Tuning is based on DFTPP criteria. Procedural guidelines described in SW846 are used for all analysis. Data reduction is accomplished using H/P RTE 1000 computer systems.

NOTE: Analytical results have been corrected and are reported on a dry weight basis. If required, detection limits can also be corrected to dry weight using the percent moisture data included in this report.

Volatile organic analysis is performed using H/P 5995 or 5970 GC/MS, Tekmar purge and trap, and ALS autosampler. Chromatography incorporates packed and megabore columns. Data reduction is performed on RTE 1000 and ChemStation systems. Tuning is based on BFB standards. Procedural guidelines follow EPA or SW846 for all analyses.



Matrix Analytical, Inc.
 106 South Street
 Hopkinton, MA 01748-2295
 1 (800) 362-8749

F I N A L R E P O R T

Client Information

Account: Ecosystems Strategies
 Address: 60 Worrall Ave.
 Poughkeepsie, NY 12603

Project Name: PB96146.20 (12-13-96)
 Project Number: PB96146.20
 Project Manager: Brad Fisher
 Sampler Name:

Sample Information

Lab ID: 63486660-010
 Client ID: QC Report-Soil
 Matrix: Soil

Date Sampled: / / :
 Date Received: 12/13/96 : 0
 Date Reported: 12/20/96

Analytical Parameter	Result	Unit	Detection Limit	Method No.	Analyst	Date Analyzed
----------------------	--------	------	-----------------	------------	---------	---------------

METHOD REFERENCES

1. Test Methods For Evaluating Solid Waste: Physical Chemical Methods. EPA SW 846. November 1986.
2. Methods For Chemical Analysis of Water and Wastes. EPA 600/4-79-200. Revised March 1983.
3. Standard Methods For Examination of Water and Wastewater. APHA-AWWA-WACF., 18th Edition. 1992.
4. EPA Methods For The Determination of Organic Compounds in Drinking Water.

Project Information

Project Name: PR961416.2A
 Project No.: PR961416.20
 Project Location: _____
 Project Manager: BRAD FISHER
 Sampler(s): BRAD FISHER
 PO #: _____
 Lab Quote #: _____
 Turn-Around: Standard 10 business days
 Other (specify): RUSH FOR SOFLS
 Note: Less than 10 days must be pre-approved

Client Information

Sand Reports to: BRAD FISHER
 Company: PROXYEN STRATEGIES
 Address: 60 WARRALL AV
PO BOX 100000, WY 84002
 Phone: 914 450-1658
 Fax: 914 485-2083
 Account # (Lab Use Only): _____
 Final Report: Mail Overnight Fax
 EDT Diskette (if checked, call for pricing)
 Disk format: _____

Form No.	Page
FILTRATION (0.45 um) & PRESERVATION INFORMATION FILTRATION: <input type="checkbox"/> DONE <input type="checkbox"/> NOT NEEDED <input type="checkbox"/> LAB TO DO* PRESERVATION: <input type="checkbox"/> DONE <input type="checkbox"/> NOT NEEDED <input type="checkbox"/> LAB TO DO* *Please specify which samples need to be filtered and/or preserved by the lab.	
IF SPECIAL OR NON-ROUTINE DETECTION LIMITS ARE REQUIRED, PLEASE CALL THE LAB.	
Analyses (write test methods above & "x"s below for each sample to be tested)	Sample Remarks (below)

Client/Field Sample ID (Lab Use Only)	Collection		Sample Source / Matrix	Analyses	Sample Remarks
	Date	Time			
B-1 (0-2')	12/11/96	2:00	SOFL	X X	RUSH
B-1 (15-12')	12/11/96	2:30	SOFL	X X	RUSH
B-2 (0-2')	12/11/96	3:30	SOFL	X X	RUSH
B-2 (5-7')	12/11/96	3:40	SOFL	X X	RUSH
B-2 (12-14')	12/11/96	4:20	SOFL	X X	RUSH
SW-1	12/11/96	11:00	WATER	X	
SW-2	12/11/96	11:15	WATER	X	
VAT #1	12/11/96	11:30	WATER	X X	
VAT #2	12/11/96	11:40	WATER	X X	

8240
 P.H.
 P.H.'S
 PLCA METALS + NICKEL

DATE/TIME: 12-13-96/12:20
 RECEIVED BY: [Signature]
 DATE/TIME: 12/12/96 3:00
 RELINQUISHED BY: [Signature]

NOTES:

Matrix Analytical, Inc.
 106 South Street
 Hopkinton, MA 01748
 Phone: (800) 362-8749
 Fax: (508) 435-2497

CHAIN-OF-CUSTODY

Condition of Samples Upon Arrival: Okay Problem(s)

Distribution of Copies



HAMPTON-CLARKE/VERITECH
VOLATILE ORGANICS ANALYSIS DATA SHEET

Client ID : B-3-6"-2'6" SOIL
 Date Rcvd/Extd: 03/31/97-N/A
 Sample Matrix : Soil
 Percent Solid : 84
 Column : J&W DB-624 75M .53mm ID column

Lab Sample No. : AA44642
 Lab File ID : 161791
 Date Analyzed : 04/02/97
 Dilution Factor: 1
 Sample Wt/Vol : 5.0g

CONCENTRATION UNITS: UG/KG (PPB)

AS No.	COMPOUND	PQL	CONC	CAS NO.	COMPOUND	PQL	CONC
4873	Chloromethane	12	U	124481	Dibromochloromethane	6	U
4839	Bromomethane	12	U	79005	1,1,2-Trichloroethane	4	U
5014	Vinyl Chloride	6	U	71432	Benzene	1	U
5003	Chloroethane	12	U	10061026	Trans-1,3-Dichloropropene	6	U
5092	Methylene Chloride	18	U	110758	2-Chloroethylvinylether	12	U
7641	Acetone	24	U	75252	Bromoform	5	U
5150	Carbon Disulfide	6	U	108101	4-Methyl-2-Pentanone	30	U
5694	Trichlorofluoromethane	6	U	591786	2-Hexanone	24	U
5354	1,1-Dichloroethene	2	U	127184	Tetrachloroethene	1	8
5343	1,1-Dichloroethane	6	U	79345	1,1,2,2-Tetrachloroethane	2	U
56605	Trans-1,2-Dichloroethene	6	U	108883	Toluene	6	U
7663	Chloroform	6	U	108907	Chlorobenzene	5	U
07062	1,2-Dichloroethane	2	U	100414	Ethylbenzene	6	U
8933	2-Butanone	30	U	100425	Styrene	6	U
1556	1,1,1-Trichloroethane	6	U	108383	m,p-Xylenes	6	U
6235	Carbon Tetrachloride	2	U	95476	o-Xylene	6	U
08054	Vinyl Acetate	12	U	541731	1,3-Dichlorobenzene	6	U
5274	Bromodichloromethane	1	U	95501	1,2-Dichlorobenzene	6	U
8875	1,2-Dichloropropane	1	U	106467	1,4-Dichlorobenzene	6	U
0061015	cis-1,3-Dichloropropene	6	U	1634044	Methyl-t-butyl ether	6	U
9016	Trichloroethene	1	3	108203	Di-isopropyl-ether	6	U
				75650	t-Butyl Alcohol	120	U

TARGET COMPOUND SUMMARY: 11

DATA REPORTING QUALIFIERS

- U - Indicates the compound was analyzed for but not detected.
- J - Indicates an estimated value used when a compound is detected at less than the specified detection limit.
- B - Indicates the analyte was found in the blank as well as in the sample.
- E - Indicates the analyte concentration exceeds the calibration range of the GC/MS instrument for that specific analyte.

HAMPTON-CLARKE/VERITECH
VOLATILE ORGANICS ANALYSIS DATA SHEET

Client ID : B-3-4'6"-6'6" SOIL
Date Recv/Extd: 03/31/97-N/A
Sample Matrix : Soil
Percent Solid : 87
Column : J&W DB-624 75M, 53mm ID column

Lab Sample No. : AA44643
Lab File ID : >G1770
Date Analyzed : 04/02/97
Dilution Factor: 1
Sample Wt/Vol : 5.0g

CONCENTRATION UNITS: UG/KG(PPB)

AS No.	COMPOUND	PQL	CONC	CAS NO.	COMPOUND	PQL	CONC
4873	Chloromethane	11	U	124481	Dibromochloromethane	6	U
4839	Bromomethane	11	U	79005	1,1,2-Trichloroethane	3	U
5014	Vinyl Chloride	6	U	71432	Benzene	1	U
5003	Chloroethane	11	U	10061026	Trans-1,3-Dichloropropene	6	U
5092	Methylene Chloride	17	U	110758	2-Chloroethylvinylether	11	U
7641	Acetone	23	U	75252	Bromoform	5	U
5150	Carbon Disulfide	6	U	108101	4-Methyl-2-Pentanone	29	U
5694	Trichlorofluoromethane	6	U	591786	2-Hexanone	23	U
5354	1,1-Dichloroethane	2	U	127184	Tetrachloroethene	1	55
5343	1,1-Dichloroethane	6	U	79345	1,1,2,2-Tetrachloroethane	2	U
56605	Trans-1,2-Dichloroethene	6	U	108883	Toluene	6	U
7663	Chloroform	6	U	108907	Chlorobenzene	5	U
07062	1,2-Dichloroethane	2	U	100414	Ethylbenzene	6	U
8933	2-Butanone	29	U	100425	Styrene	6	U
1556	1,1,1-Trichloroethane	6	U	108383	m&p-Xylenes	6	U
6235	Carbon Tetrachloride	2	U	95476	o-Xylene	6	U
08054	Vinyl Acetate	11	U	541731	1,3-Dichlorobenzene	6	U
5274	Bromodichloromethane	1	U	95501	1,2-Dichlorobenzene	6	U
3875	1,2-Dichloropropane	1	U	106467	1,4-Dichlorobenzene	6	U
0061015	cis-1,3-Dichloropropene	6	U	1634044	Methyl-t-butyl ether	6	U
9016	Trichloroethene	1	18	108203	Di-isopropyl-ether	6	U
				75650	t-Butyl Alcohol	110	U

TARGET COMPOUND SUMMARY: 73

DATA REPORTING QUALIFIERS

- U - Indicates the compound was analyzed for but not detected.
- J - Indicates an estimated value used when a compound is detected at less than the specified detection limit.
- B - Indicates the analyte was found in the blank as well as in the sample.
- E - Indicates the analyte concentration exceeds the calibration range of the GC/MS instrument for that specific analyte.

HAMPTON-CLARKE/VERITECH
VOLATILE ORGANICS ANALYSIS DATA SHEET

Client ID : B-3-8'6"-10'6" SOIL
 Date Rcvd/Extd: 03/31/97-N/A
 Sample Matrix : Soil
 Percent Solid : 84
 Column : J&W DB-624 75M .53mm 10 column

Lab Sample No. : AA44644
 Lab File ID : >61771
 Date Analyzed : 04/02/97
 Dilution Factor: 1
 Sample Wt/Vol : 5.0g

CONCENTRATION UNITS: UG/KG (PPB)

CAS No.	COMPOUND	PQL	CONC	CAS NO.	COMPOUND	PQL	CONC
74873	Chloromethane	12	U	124481	Dibromochloromethane	6	U
74839	Bromomethane	12	U	79005	1,1,2-Trichloroethane	4	U
75014	Vinyl Chloride	6	U	71432	Benzene	1	U
75083	Chloroethane	12	U	10061026	Trans-1,3-Dichloropropene	6	U
75092	Methylene Chloride	18	U	110758	2-Chloroethylvinylether	12	U
57641	Acetone	24	U	75252	Bromoform	5	U
75150	Carbon Disulfide	6	U	108101	4-Methyl-2-Pentanone	30	U
75694	Trichlorofluoromethane	6	U	591786	2-Hexanone	24	U
75354	1,1-Dichloroethene	2	U	127184	Tetrachloroethene	1	4
75343	1,1-Dichloroethane	6	U	79345	1,1,2,2-Tetrachloroethane	2	U
156605	Trans-1,2-Dichloroethene	6	U	108883	Toluene	6	U
57663	Chloroform	6	U	108907	Chlorobenzene	5	U
107062	1,2-Dichloroethane	2	U	100414	Ethylbenzene	6	U
78933	2-Butanone	30	U	100425	Styrene	6	U
71556	1,1,1-Trichloroethane	6	U	108383	m&p-Xylenes	6	U
56235	Carbon Tetrachloride	2	U	95476	o-Xylene	6	U
108054	Vinyl Acetate	12	U	541731	1,3-Dichlorobenzene	6	U
75274	Bromodichloromethane	1	U	95501	1,2-Dichlorobenzene	6	U
78875	1,2-Dichloropropane	1	U	106467	1,4-Dichlorobenzene	6	U
10061815	cis-1,3-Dichloropropene	6	U	1634044	Methyl-t-butyl ether	6	U
79016	Trichloroethene	1	3	108203	Di-isopropyl-ether	6	U
				75650	t-Butyl Alcohol	120	U

TARGET COMPOUND SUMMARY: 7

DATA REPORTING QUALIFIERS

- U - Indicates the compound was analyzed for but not detected.
- J - Indicates an estimated value used when a compound is detected at less than the specified detection limit.
- B - Indicates the analyte was found in the blank as well as in the sample.
- E - Indicates the analyte concentration exceeds the calibration range of the GC/MS instrument for that specific analyte.

HAMPTON-CLARKE/VERITECH
VOLATILE ORGANICS ANALYSIS DATA SHEET

Client ID : B-4-6"-2'6" SOIL
 Date Rcvd/Extd: 03/31/97-N/A
 Sample Matrix : Soil
 Percent Solid : 86
 Column : J&W DB-624 75M .53mm ID column

Lab Sample No. : AA44645
 Lab File ID : 261796
 Date Analyzed : 04/02/97
 Dilution Factor: 5
 Sample Wt/Vol : 1.0g

CONCENTRATION UNITS: UG/KG(PPB)

CAS No.	COMPOUND	PQL	CONC	CAS NO.	COMPOUND	PQL	CONC
'4873	Chloromethane	58	U	124481	Dibromochloromethane	29	U
'4839	Bromomethane	58	U	79005	1,1,2-Trichloroethane	17	U
'5014	Vinyl Chloride	29	U	71432	Benzene	6	U
'5003	Chloroethane	58	U	10061026	Trans-1,3-Dichloropropene	29	U
'5092	Methylene Chloride	87	U	110758	2-Chloroethylvinylether	58	U
'7641	Acetone	120	U	75252	Bromoform	23	U
'5150	Carbon Disulfide	29	U	108101	4-Methyl-2-Pentanone	150	U
'5694	Trichlorofluoromethane	29	U	591786	2-Hexanone	120	U
'5354	1,1-Dichloroethene	12	U	127184	Tetrachloroethene	6	370
'5343	1,1-Dichloroethane	29	U	79345	1,1,2,2-Tetrachloroethane	12	U
'56605	Trans-1,2-Dichloroethene	29	U	108883	Toluene	29	U
'7663	Chloroform	29	U	108907	Chlorobenzene	23	U
'07062	1,2-Dichloroethane	12	U	100414	Ethylbenzene	29	U
'8933	2-Butanone	150	U	100425	Styrene	29	U
'1556	1,1,1-Trichloroethane	29	U	108383	m&p-Xylenes	29	U
'6235	Carbon Tetrachloride	12	U	95476	o-Xylene	29	U
'08054	Vinyl Acetate	58	U	541731	1,3-Dichlorobenzene	29	U
'5274	Bromodichloromethane	6	U	95501	1,2-Dichlorobenzene	29	U
'8875	1,2-Dichloropropane	6	U	106467	1,4-Dichlorobenzene	29	U
'0061015	cis-1,3-Dichloropropene	29	U	1634044	Methyl-t-butyl ether	29	U
'9016	Trichloroethene	6	1100	108203	Di-isopropyl-ether	29	U
				75650	t-Butyl Alcohol	580	U

TARGET COMPOUND SUMMARY: 1470

DATA REPORTING QUALIFIERS

- U - Indicates the compound was analyzed for but not detected.
- J - Indicates an estimated value used when a compound is detected at less than the specified detection limit.
- B - Indicates the analyte was found in the blank as well as in the sample.
- E - Indicates the analyte concentration exceeds the calibration range of the GC/MS instrument for that specific analyte.

HAMPTON-CLARKE/VERITECH
VOLATILE ORGANICS ANALYSIS DATA SHEET

Client ID : B-4-4'6"-6'6" SOIL
 Date Rcvd/Ext'd: 03/31/97-N/A
 Sample Matrix : Soil
 Percent Solid : 85
 Column : J&W DB-624 75M .53mm ID column

Lab Sample No. : AA44646
 Lab File ID : UG1773
 Date Analyzed : 04/02/97
 Dilution Factor: 1
 Sample Wt/Vol : 5.0g

CONCENTRATION UNITS: UG/KG(PPB)

AS No.	COMPOUND	PQL	CONC	CAS NO.	COMPOUND	PQL	CONC
4873	Chloromethane	12	U	124481	Dibromochloromethane	6	U
4839	Bromoethane	12	U	79005	1,1,2-Trichloroethane	4	U
5014	Vinyl Chloride	6	U	71432	Benzene	1	U
5003	Chloroethane	12	U	10861026	Trans-1,3-Dichloropropene	6	U
5092	Methylene Chloride	18	U	110758	2-Chloroethylvinylether	12	U
7641	Acetone	24	56	75252	Bromoform	5	U
5150	Carbon Disulfide	6	U	108101	4-Methyl-2-Pentanone	29	U
5694	Trichlorofluoromethane	6	U	591786	2-Hexanone	24	U
5354	1,1-Dichloroethene	2	U	127184	Tetrachloroethene	1	59
5343	1,1-Dichloroethane	6	U	79345	1,1,2,2-Tetrachloroethane	2	U
56605	Trans-1,2-Dichloroethene	6	U	108883	Toluene	6	U
7663	Chloroform	6	U	108907	Chlorobenzene	5	U
07062	1,2-Dichloroethane	2	U	100414	Ethylbenzene	6	U
8933	2-Butanone	29	U	100425	Styrene	6	U
1556	1,1,1-Trichloroethane	6	U	108383	m&p-Xylenes	6	U
6235	Carbon Tetrachloride	2	U	95476	o-Xylene	6	U
08054	Vinyl Acetate	12	U	541731	1,3-Dichlorobenzene	6	U
5274	Bromodichloromethane	1	U	95501	1,2-Dichlorobenzene	6	U
8875	1,2-Dichloropropane	1	U	106467	1,4-Dichlorobenzene	6	U
0061015	cis-1,3-Dichloropropene	6	U	1634044	Methyl-t-butyl ether	6	U
9016	Trichloroethene	1	150	108203	Di-isopropyl-ether	6	U
				75650	t-Butyl Alcohol	120	U

TARGET COMPOUND SUMMARY: 265

DATA REPORTING QUALIFIERS

- U - Indicates the compound was analyzed for but not detected.
- J - Indicates an estimated value used when a compound is detected at less than the specified detection limit.
- B - Indicates the analyte was found in the blank as well as in the sample.
- E - Indicates the analyte concentration exceeds the calibration range of the GC/MS instrument for that specific analyte.

HAMPTON-CLARKE/VERITECH
VOLATILE ORGANICS ANALYSIS DATA SHEET

Client ID : B-4-8'6"-10'6" SOIL
 Date Rcvd/Extd: 03/31/97-N/A
 Sample Matrix : Soil
 Percent Solid : 81
 Column : J&W DB-624 75M .53mm ID column

Lab Sample No. : AA44647
 Lab File ID : JG1792
 Date Analyzed : 04/02/97
 Dilution Factor: 1
 Sample Wt/Vol : 5.0g

CONCENTRATION UNITS: UG/KG(PPB)

AS No.	COMPOUND	PQL	CONC	CAS NO.	COMPOUND	PQL	CONC
4873	Chloromethane	12	U	124481	Dibromochloromethane	6	U
4839	Bromomethane	12	U	79805	1,1,2-Trichloroethane	4	U
5014	Vinyl Chloride	6	U	71432	Benzene	1	U
5003	Chloroethane	12	U	10861026	Trans-1,3-Dichloropropene	6	U
5092	Methylene Chloride	19	U	110758	2-Chloroethylvinylether	12	U
7641	Acetone	25	37	75252	Bromoform	5	U
5150	Carbon Disulfide	6	U	108101	4-Methyl-2-Pentanone	31	U
5694	Trichlorofluoromethane	6	U	591786	2-Hexanone	25	U
5354	1,1-Dichloroethene	2	U	127184	Tetrachloroethene	1	32
5343	1,1-Dichloroethane	6	U	79345	1,1,2,2-Tetrachloroethane	2	U
56605	Trans-1,2-Dichloroethene	6	U	108883	Toluene	6	U
7663	Chloroform	6	U	108907	Chlorobenzene	5	U
87062	1,2-Dichloroethane	2	U	100414	Ethylbenzene	6	U
8933	2-Butanone	31	U	100425	Styrene	6	U
1556	1,1,1-Trichloroethane	6	U	108383	m&p-Xylenes	6	U
6235	Carbon Tetrachloride	2	U	95476	o-Xylene	6	U
08054	Vinyl Acetate	12	U	541731	1,3-Dichlorobenzene	6	U
5274	Bromodichloromethane	1	U	95501	1,2-Dichlorobenzene	6	U
8875	1,2-Dichloropropane	1	U	106467	1,4-Dichlorobenzene	6	U
0061015	cis-1,3-Dichloropropene	6	U	1634044	Methyl-t-butyl ether	6	U
9016	Trichloroethene	1	66	108203	Di-isopropyl-ether	6	U
				75650	t-Butyl Alcohol	120	U

TARGET COMPOUND SUMMARY: 135

DATA REPORTING QUALIFIERS

- U - Indicates the compound was analyzed for but not detected.
- J - Indicates an estimated value used when a compound is detected at less than the specified detection limit.
- B - Indicates the analyte was found in the blank as well as in the sample.
- E - Indicates the analyte concentration exceeds the calibration range of the GC/MS instrument for that specific analyte.

HAMPTON-CLARKE/VERITECH
VOLATILE ORGANICS ANALYSIS DATA SHEET

Client ID : B-S 6"-2'6" SOIL
 Date Rcvd/Extd: 03/31/97-N/A
 Sample Matrix : Soil
 Percent Solid : 87
 Column : J&W DB-624 75M .53mm ID column

Lab Sample No. : AA44548
 Lab File ID : >GL805
 Date Analyzed : 04/03/97
 Dilution Factor: 1
 Sample Wt/Vol : 5.0g

CONCENTRATION UNITS: UG/KG (PPB)

CAS No.	COMPOUND	PQL	CONC	CAS No.	COMPOUND	PQL	CONC
74873	Chloromethane	11	U	124481	Dibromochloromethane	6	U
74939	Bromomethane	11	U	79005	1,1,2-Trichloroethane	3	U
75014	Vinyl Chloride	6	U	71432	Benzene	1	U
75003	Chloroethane	11	U	10061026	Trans-1,3-Dichloropropene	6	U
75092	Methylene Chloride	17	23	110758	2-Chloroethylvinylether	11	U
67641	Acetone	23	46	75252	Bromoform	5	U
75150	Carbon Disulfide	6	U	108101	4-Methyl-2-Pentanone	29	U
75694	Trichlorofluoromethane	6	U	591786	2-Hexanone	23	U
75354	1,1-Dichloroethane	2	U	127184	Tetrachloroethane	1	63
75343	1,1-Dichloroethane	6	U	79345	1,1,2,2-Tetrachloroethane	2	U
156605	Trans-1,2-Dichloroethene	6	U	108983	Toluene	6	U
67663	Chloroform	6	U	108907	Chlorobenzene	5	U
107062	1,2-Dichloroethane	2	U	100414	Ethylbenzene	6	U
78933	2-Butanone	29	U	100425	Styrene	6	U
71556	1,1,1-Trichloroethane	6	U	108383	m&p-Xylenes	6	U
56235	Carbon Tetrachloride	2	U	95476	o-Xylene	6	U
108054	Vinyl Acetate	11	U	541731	1,3-Dichlorobenzene	6	U
75274	Bromodichloromethane	1	U	95501	1,2-Dichlorobenzene	6	U
78875	1,2-Dichloropropane	1	U	106467	1,4-Dichlorobenzene	6	U
10061015	cis-1,3-Dichloropropene	6	U	1634044	Methyl-t-butyl ether	6	U
79016	Trichloroethene	1	100	108203	Di-isopropyl-ether	6	U
				75650	t-Butyl Alcohol	110	U

TARGET COMPOUND SUMMARY: 232

DATA REPORTING QUALIFIERS

- U - Indicates the compound was analyzed for but not detected.
- J - Indicates an estimated value used when a compound is detected at less than the specified detection limit.
- B - Indicates the analyte was found in the blank as well as in the sample.
- E - Indicates the analyte concentration exceeds the calibration range of the GC/MS instrument for that specific analyte.

HAMPTON-CLARKE/VERITECH
VOLATILE ORGANICS ANALYSIS DATA SHEET

Client ID : 8-5-4'6"-6'6" SOIL
Date Recd/Extd: 03/31/97-N/A
Sample Matrix : Soil
Percent Solid : 83
Column : J&W DB-624 75M .53mm ID column

Lab Sample No. : AA44649
Lab File ID : >G1794
Date Analyzed : 04/02/97
Dilution Factor: 1
Sample Wt/Vol : 5.0g

CONCENTRATION UNITS: UG/KG(PPB)

AS No.	COMPOUND	PQL	CONC	CAS NO.	COMPOUND	PQL	CONC
4873	Chloromethane	12	U	124481	Dibromochloromethane	6	U
4839	Bromomethane	12	U	79005	1,1,2-Trichloroethane	4	U
5014	Vinyl Chloride	6	U	71432	Benzene	1	U
5003	Chloroethane	12	U	10061026	Trans-1,3-Dichloropropene	6	U
5092	Methylene Chloride	18	U	110758	2-Chloroethylvinylether	12	U
7641	Acetone	24	U	75252	Bromoform	5	U
5150	Carbon Disulfide	6	U	108101	4-Methyl-2-Pentanone	30	U
5694	Trichlorofluoromethane	6	U	591786	2-Hexanone	24	U
5354	1,1-Dichloroethene	2	U	127184	Tetrachloroethene	1	2
5343	1,1-Dichloroethane	6	U	79345	1,1,2,2-Tetrachloroethane	2	U
56605	Trans-1,2-Dichloroethene	6	U	108883	Toluene	6	U
7663	Chloroform	6	U	108907	Chlorobenzene	5	U
07062	1,2-Dichloroethane	2	U	100414	Ethylbenzene	6	U
8933	2-Butanone	30	U	100425	Styrene	6	U
1556	1,1,1-Trichloroethane	6	U	108383	m&p-Xylenes	6	U
6235	Carbon Tetrachloride	2	U	95476	o-Xylene	6	U
08054	Vinyl Acetate	12	U	541731	1,3-Dichlorobenzene	6	U
5274	Bromodichloromethane	1	U	95501	1,2-Dichlorobenzene	6	U
8875	1,2-Dichloropropane	1	U	106467	1,4-Dichlorobenzene	6	U
0061015	cis-1,3-Dichloropropene	6	U	1634044	Methyl-t-butyl ether	6	U
9016	Trichloroethene	1	5	108203	Di-isopropyl-ether	6	U
				75650	t-Butyl Alcohol	120	U

TARGET COMPOUND SUMMARY: 7

DATA REPORTING QUALIFIERS

- U - Indicates the compound was analyzed for but not detected.
- J - Indicates an estimated value used when a compound is detected at less than the specified detection limit.
- B - Indicates the analyte was found in the blank as well as in the sample.
- E - Indicates the analyte concentration exceeds the calibration range of the GC/MS instrument for that specific analyte.

HAMPTON-CLARKE/VERITECH
 SEMI-VOLATILE ORGANICS ANALYSIS DATA SHEET

Client ID : B-5-6"-2'6" SOIL
 Date Rcvd/Extd: 03/31/97-04/02/97
 Sample Matrix : Soil
 Percent Solid : 87
 Column : SUPELCO PTE-5 30m .25mm ID Column

Lab Sample No. : AA44648(
 Lab File ID : 7F8646
 Date Analyzed : 04/03/97
 Dilution Factor: 3
 Sample Wt/Vol : 30g

CONCENTRATION UNITS: UG/KG (PPB)

AS No.	COMPOUND	PQL	CONC	CAS NO.	COMPOUND	PQL	CONC
1203	Naphthalene	570	1000	56553	Benzo(a)Anthracene	570	4300
08968	Acenaphthylene	570	U	218019	Chrysene	570	4500
3329	Acenaphthene	570	1100	205992	Benzo(b)Fluoranthene	570	5700
6737	Fluorene	570	600	207089	Benzo(k)Fluoranthene	230	1800
5018	Phenanthrene	570	9000	50328	Benzo(a)Pyrene	570	3800
20127	Anthracene	570	1600	193395	Indeno(1,2,3-cd)Pyrene	570	1500
06440	Fluoranthene	570	9700	53703	Dibenzo(a,h)Anthracene	570	5100
29000	Pyrene	570	8000	191242	Benzo(g,h,i)Perylene	570	1500

TARGET COMPOUND SUMMARY: 54100

DATA REPORTING QUALIFIERS

- U - Indicates the compound was analyzed for but not detected.
- J - Indicates an estimated value used when a compound is detected at less than the specified detection limit.
- B - Indicates the analyte was found in the blank as well as in the sample.
- E - Indicates the analyte concentration exceeds the calibration range of the GC/MS instrument for that specific analyte.

HAMPTON-CLARKE/VERITECH
SEMIVOLATILE ORGANICS ANALYSIS DATA SHEET

Client ID : 8-5-4'6"-6'6" SQIL
 Date Rcvd/Extd: 03/31/97-04/02/97
 Sample Matrix : Soil
 Percent Solid : 83
 Column : SUPELCO PTE-5 30m .25mm ID Column

Lab Sample No. : AA44649
 Lab File ID : F8631
 Date Analyzed : 04/02/97
 Dilution Factor: 1
 Sample Wt/Vol : 30g

CONCENTRATION UNITS: UG/KG(PPB)

CAS No.	COMPOUND	PQL	CONC	CAS NO.	COMPOUND	PQL	CONC
1203	Naphthalene	200	U	56553	Benzo(a)Anthracene	200	78J
108968	Acenaphthylene	200	U	218019	Chrysene	200	78J
3329	Acenaphthene	200	U	205992	Benzo(b)Fluoranthene	200	U
6737	Fluorene	200	U	207089	Benzo(k)Fluoranthene	80	U
5018	Phenanthrene	200	130J	50328	Benzo(a)Pyrene	200	U
20127	Anthracene	200	U	193395	Indeno(1,2,3-cd)Pyrene	200	U
106440	Fluoranthene	200	160J	53703	Dibenzo(a,h)Anthracene	200	U
29000	Pyrene	200	140J	191242	Benzo(g,h,i)Perylene	200	U

TARGET COMPOUND SUMMARY: 0

DATA REPORTING QUALIFIERS

- U - Indicates the compound was analyzed for but not detected.
- J - Indicates an estimated value used when a compound is detected at less than the specified detection limit.
- B - Indicates the analyte was found in the blank as well as in the sample.
- E - Indicates the analyte concentration exceeds the calibration range of the GC/MS instrument for that specific analyte.

HAMPTON-CLARKE/VERITECH
 SEMI-VOLATILE ORGANICS ANALYSIS DATA SHEET

Client ID : B-5-8'6"-10'6" SOIL
 Date Rcvd/Extd: 03/31/97-04/02/97
 Sample Matrix : Soil
 Percent Solid : 88
 Column : SUPELCO PTE-5 30m .25mm ID Column

Lab Sample No. : AA44650
 Lab File ID : >FB632
 Date Analyzed : 04/03/97
 Dilution Factor: 1
 Sample Wt/Vol : 30g

CONCENTRATION UNITS: UG/KG(PPB)

AS No.	COMPOUND	PQL	CONC	CAS NO.	COMPOUND	PQL	CONC
1203	Naphthalene	190	U	56553	Benzo(a)Anthracene	190	U
98968	Acenaphthylene	190	U	218019	Chrysene	190	U
3329	Acenaphthene	190	U	205992	Benzo(b)Fluoranthene	190	U
6737	Fluorene	190	U	207089	Benzo(k)Fluoranthene	76	U
5018	Phenanthrene	190	U	50328	Benzo(a)Pyrene	190	U
20127	Anthracene	190	U	193395	Indeno(1,2,3-cd)Pyrene	190	U
96440	Fluoranthene	190	U	53703	Dibenzo(a,h)Anthracene	190	U
29000	Pyrene	190	U	191242	Benzo(g,h,i)Perylene	190	U

TARGET COMPOUND SUMMARY: 0

DATA REPORTING QUALIFIERS

- U - Indicates the compound was analyzed for but not detected.
- J - Indicates an estimated value used when a compound is detected at less than the specified detection limit.
- B - Indicates the analyte was found in the blank as well as in the sample.
- E - Indicates the analyte concentration exceeds the calibration range of the GC/MS instrument for that specific analyte.

HAMPTON-CLARKE/VERITECH
VOLATILE ORGANICS ANALYSIS DATA SHEET

Client ID : B-5-8'6"-10'6" SOIL
Date Recd/Extd: 03/31/97-N/A
Sample Matrix : Soil
Percent Solid : 88
Column : J&W DB-624 75M .53mm ID column

Lab Sample No. : AA44650
Lab File ID : >G1795
Date Analyzed : 04/02/97
Dilution Factor: 1
Sample Wt/Vol : 5.0g

CONCENTRATION UNITS: UG/KG(PPB)

AS No.	COMPOUND	PQL	CONC	CAS NO.	COMPOUND	PQL	CONC
4873	Chloromethane	11	U	124481	Dibromochloromethane	6	U
4839	Bromomethane	11	U	79005	1,1,2-Trichloroethane	3	U
5014	Vinyl Chloride	6	U	71432	Benzene	1	U
5003	Chloroethane	11	U	10061026	Trans-1,3-Dichloropropene	6	U
5092	Methylene Chloride	17	U	110758	2-Chloroethylvinylether	11	U
7641	Acetone	23	U	75252	Bromoform	5	U
5150	Carbon Disulfide	6	U	108101	4-Methyl-2-Pentanone	28	U
5694	Trichlorofluoromethane	6	U	591786	2-Hexanone	23	U
5354	1,1-Dichloroethene	2	U	127184	Tetrachloroethene	1	4
5343	1,1-Dichloroethane	6	U	79345	1,1,2,2-Tetrachloroethane	2	U
56605	Trans-1,2-Dichloroethene	6	U	108883	Toluene	6	U
7663	Chloroform	6	U	108907	Chlorobenzene	5	U
07062	1,2-Dichloroethane	2	U	100414	Ethylbenzene	6	U
8933	2-Butanone	28	U	100425	Styrene	6	U
1556	1,1,1-Trichloroethane	6	U	108383	m&p-Xylenes	6	U
6235	Carbon Tetrachloride	2	U	95476	o-Xylene	6	U
08054	Vinyl Acetate	11	U	541731	1,3-Dichlorobenzene	6	U
5274	Bromodichloromethane	1	U	95501	1,2-Dichlorobenzene	6	U
8875	1,2-Dichloropropane	1	U	106467	1,4-Dichlorobenzene	6	U
0061015	cis-1,3-Dichloropropene	6	U	1634044	Methyl-t-butyl ether	6	U
9016	Trichloroethene	1	7	108203	Di-isopropyl-ether	6	U
				75650	t-Butyl Alcohol	110	U

TARGET COMPOUND SUMMARY: 11

DATA REPORTING QUALIFIERS

- U - Indicates the compound was analyzed for but not detected.
- J - Indicates an estimated value used when a compound is detected at less than the specified detection limit.
- B - Indicates the analyte was found in the blank as well as in the sample.
- E - Indicates the analyte concentration exceeds the calibration range of the GC/MS instrument for that specific analyte.

HAMPTON-CLARKE/VERITECH
 SEMI-VOLATILE ORGANICS ANALYSIS DATA SHEET

Client ID : 8-3-6"-2'6" SOIL
 Date Rcvd/Extd: 03/31/97-04/02/97
 Sample Matrix : Soil
 Percent Solid : 84
 Column : SUPELCO PTE-5 30m .25mm ID Column

Lab Sample No. : AA446421
 Lab File ID : JF8645
 Date Analyzed : 04/03/97
 Dilution Factor: 3
 Sample Wt/Vol : 30g

CONCENTRATION UNITS: UG/KG (PPB)

AS No.	COMPOUND	PQL	CONC	CAS NO.	COMPOUND	PQL	CONC
1203	Naphthalene	600	560J	56553	Benzo(a)Anthracene	600	3100
08968	Acenaphthylene	600	U	218019	Chrysene	600	3000
3329	Acenaphthene	600	790	205992	Benzo(b)Fluoranthene	600	3300
6737	Fluorene	600	830	207089	Benzo(k)Fluoranthene	240	1200
5018	Phenanthrene	600	7100	50328	Benzo(a)Pyrene	600	2600
20127	Anthracene	600	1600	193395	Indeno(1,2,3-cd)Pyrene	600	1200
06440	Fluoranthene	600	6900	53703	Dibenzo(a,h)Anthracene	600	320J
29000	Pyrene	600	5900	191242	Benzo(g,h,i)Perylene	600	1200

TARGET COMPOUND SUMMARY: 38720

DATA REPORTING QUALIFIERS

- U - Indicates the compound was analyzed for but not detected.
- J - Indicates an estimated value used when a compound is detected at less than the specified detection limit.
- B - Indicates the analyte was found in the blank as well as in the sample.
- E - Indicates the analyte concentration exceeds the calibration range of the GC/MS instrument for that specific analyte.

HAMPTON-CLARKE/VERITECH
SEMIVOLATILE ORGANICS ANALYSIS DATA SHEET

Client ID : B-3-4'6"-6'6" SOIL
 Date Rcvd/Extd: 03/31/97-04/02/97
 Sample Matrix : Soil
 Percent Solid : 87
 Column : SUPELCO PTE-5 30m .25mm ID Column

Lab Sample No. : AA44643
 Lab File ID : 7F8625
 Date Analyzed : 04/02/97
 Dilution Factor: 1
 Sample Wt/Vol : 30g

CONCENTRATION UNITS: UG/KG (PPB)

AS No.	COMPOUND	PQL	CONC	CAS NO.	COMPOUND	PQL	CONC
1203	Naphthalene	190	U	56553	Benzo(a)Anthracene	190	U
08968	Acenaphthylene	190	U	218019	Chrysene	190	U
3329	Acenaphthene	190	U	205992	Benzo(b)Fluoranthene	190	U
6737	Fluorene	190	U	207089	Benzo(k)Fluoranthene	77	U
5018	Phenanthrene	190	99J	50328	Benzo(a)Pyrene	190	U
20127	Anthracene	190	U	193395	Indeno(1,2,3-cd)Pyrene	190	U
06440	Fluoranthene	190	95J	53703	Dibenzo(a,h)Anthracene	190	U
29000	Pyrene	190	82J	191242	Benzo(g,h,i)Perylene	190	U

TARGET COMPOUND SUMMARY: 0

DATA REPORTING QUALIFIERS

- U - Indicates the compound was analyzed for but not detected.
- J - Indicates an estimated value used when a compound is detected at less than the specified detection limit.
- B - Indicates the analyte was found in the blank as well as in the sample.
- E - Indicates the analyte concentration exceeds the calibration range of the GC/MS instrument for that specific analyte.

HAMPTON-CLARKE/VERITECH
 SEMI-VOLATILE ORGANICS ANALYSIS DATA SHEET

Client ID : B-3-8'6"-10'6" SOIL
 Date Rcvd/Extd: 03/31/97-04/02/97
 Sample Matrix : Soil
 Percent Solid : 84
 Column : SUPELCO PTE-5 30m .25mm ID Column

Lab Sample No. : AA44644
 Lab File ID : >F8626
 Date Analyzed : 04/02/97
 Dilution Factor: 1
 Sample Wt/Vol : 30g

CONCENTRATION UNITS: UG/KG(PPB)

AS No.	COMPOUND	PQL	CONC	CAS NO.	COMPOUND	PQL	CONC
1203	Naphthalene	200	U	56553	Benzo(a)Anthracene	200	200J
08968	Acenaphthylene	200	U	218019	Chrysene	200	200J
3329	Acenaphthene	200	U	205992	Benzo(b)Fluoranthene	200	210
6737	Fluorene	200	U	207089	Benzo(k)Fluoranthene	79	80
5018	Phenanthrene	200	400	50328	Benzo(a)Pyrene	200	160J
20127	Anthracene	200	82J	193395	Indeno(1,2,3-cd)Pyrene	200	U
06440	Fluoranthene	200	480	53703	Dibenzo(a,h)Anthracene	200	U
29000	Pyrene	200	380	191242	Benzo(g,h,i)Perylene	200	U

TARGET COMPOUND SUMMARY: 1550

DATA REPORTING QUALIFIERS

- U - Indicates the compound was analyzed for but not detected.
- J - Indicates an estimated value used when a compound is detected at less than the specified detection limit.
- B - Indicates the analyte was found in the blank as well as in the sample.
- E - Indicates the analyte concentration exceeds the calibration range of the GC/MS instrument for that specific analyte.

HAMPTON-CLARKE/VERITECH
 SEMI-VOLATILE ORGANICS ANALYSIS DATA SHEET

Client ID : B-4-6"-2'6" SOIL
 Date Rcvd/Extd: 03/31/97-04/02/97
 Sample Matrix : Soil
 Percent Solid : 86
 Column : SUPELCO PTE-5 30m .25mm ID Column

Lab Sample No. : AA44645
 Lab File ID : JF8627
 Date Analyzed : 04/02/97
 Dilution Factor: 1
 Sample Wt/Vol : 30g

CONCENTRATION UNITS: UG/KG(PPB)

AS No.	COMPOUND	PQL	CONC	CAS NO.	COMPOUND	PQL	CONC
1203	Naphthalene	190	U	56553	Benzo(a)Anthracene	190	1200
08968	Acenaphthylene	190	U	218019	Chrysene	190	1200
3329	Acenaphthene	190	120J	205992	Benzo(b)Fluoranthene	190	1400
5737	Fluorene	190	U	207089	Benzo(k)Fluoranthene	78	560
5018	Phenanthrene	190	1700	50328	Benzo(a)Pyrene	190	1100
20127	Anthracene	190	380	193395	Indeno(1,2,3-cd)Pyrene	190	350
06440	Fluoranthene	190	2400	53703	Dibenzo(a,h)Anthracene	190	110J
29000	Pyrene	190	2200	191242	Benzo(g,h,i)Perylene	190	350

TARGET COMPOUND SUMMARY: 12840

DATA REPORTING QUALIFIERS

- U - Indicates the compound was analyzed for but not detected.
- J - Indicates an estimated value used when a compound is detected at less than the specified detection limit.
- B - Indicates the analyte was found in the blank as well as in the sample.
- E - Indicates the analyte concentration exceeds the calibration range of the GC/MS instrument for that specific analyte.

HAMPTON-CLARKE/VERITECH
SEMIVOLATILE ORGANICS ANALYSIS DATA SHEET

Client ID : B-4-4'6"-6'6" SOIL
 Date Rcvd/Extd: 03/31/97-04/02/97
 Sample Matrix : Soil
 Percent Solid : 85
 Column : SUPELCO PTE-5 30m .25mm ID Column

Lab Sample No. : AA44646
 Lab File ID : >F8628
 Date Analyzed : 04/02/97
 Dilution Factor: 1
 Sample Wt/Vol : 30g

CONCENTRATION UNITS: UG/KG(PPB)

MS No.	COMPOUND	PQL	CONC	CAS NO.	COMPOUND	PQL	CONC
203	Naphthalene	200	550	56553	Benzo(a)Anthracene	200	2400
18968	Acenaphthylene	200	100J	218019	Chrysene	200	2600
329	Acenaphthene	200	480	205992	Benzo(b)Fluoranthene	200	2700
737	Fluorene	200	430	207089	Benzo(k)Fluoranthene	78	890
018	Phenanthrene	200	6000	50328	Benzo(a)Pyrene	200	2100
10127	Anthracene	200	890	193395	Indeno(1,2,3-cd)Pyrene	200	820
16440	Fluoranthene	200	5200	53703	Dibenzo(a,h)Anthracene	200	270
19000	Pyrene	200	5100	191242	Benzo(g,h,i)Perylene	200	860

TARGET COMPOUND SUMMARY: 31290

DATA REPORTING QUALIFIERS

- U - Indicates the compound was analyzed for but not detected.
- J - Indicates an estimated value used when a compound is detected at less than the specified detection limit.
- B - Indicates the analyte was found in the blank as well as in the sample.
- E - Indicates the analyte concentration exceeds the calibration range of the GC/MS instrument for that specific analyte.

HAMPTON-CLARKE/VERITECH
SEMIVOLATILE ORGANICS ANALYSIS DATA SHEET

Client ID : 8-4-8'6"-10'6" SOIL
 Date Rcvd/Extd: 03/31/97-04/02/97
 Sample Matrix : Soil
 Percent Solid : 81
 Column : SUPELCO PTE-5 30m .25mm ID Column

Lab Sample No. : AA44647
 Lab File ID : >F8629
 Date Analyzed : 04/02/97
 Dilution Factor: 1
 Sample Wt/Vol : 30g

CONCENTRATION UNITS: UG/KG(PPB)

*****				*****			
AS No.	COMPOUND	PQL	CONC	CAS NO.	COMPOUND	PQL	CONC
*****				*****			
1203	Naphthalene	210	130J	56553	Benzo(a)Anthracene	210	870
18968	Acenaphthylene	210	68J	218019	Chrysene	210	850
3329	Acenaphthene	210	100J	205992	Benzo(b)Fluoranthene	210	1200
1737	Fluorene	210	U	207089	Benzo(k)Fluoranthene	82	410
1018	Phenanthrene	210	1700	50328	Benzo(a)Pyrene	210	880
20127	Anthracene	210	380	193395	Indeno(1,2,3-cd)Pyrene	210	300
16440	Fluoranthene	210	2000	53703	Dibenzo(a,h)Anthracene	210	77J
19000	Pyrene	210	2600	191242	Benzo(g,h,i)Perylene	210	340

TARGET COMPOUND SUMMARY: 11530

DATA REPORTING QUALIFIERS

- U - Indicates the compound was analyzed for but not detected.
- J - Indicates an estimated value used when a compound is detected at less than the specified detection limit.
- B - Indicates the analyte was found in the blank as well as in the sample.
- E - Indicates the analyte concentration exceeds the calibration range of the GC/MS instrument for that specific analyte.

HAMPTON-CLARKE/VERITECH
VOLATILE ORGANICS ANALYSIS DATA SHEET

Client ID : B-6-5"-3'6" SOIL
 Date Rcvd/Extd: 04/01/97-N/A
 Sample Matrix : Soil
 Percent Solid : 80
 Column : J&W DB-624 75M .53mm ID column

Lab Sample No. : AA44680
 Lab File ID : >G1920
 Date Analyzed : 04/03/97
 Dilution Factor: 1
 Sample Wt/Vol : 5.0g

CONCENTRATION UNITS: UG/KG (PPB)

CAS No.	COMPOUND	PQL	CONC	CAS NO.	COMPOUND	PQL	CONC
74973	Chloromethane	13	U	124481	Dibromochloromethane	6	U
74839	Bromomethane	13	U	79005	1,1,2-Trichloroethane	4	U
75014	Vinyl Chloride	6	U	71432	Benzene	1	U
75003	Chloroethane	13	U	10061026	Trans-1,3-Dichloropropene	6	U
75092	Methylene Chloride	19	U	110758	2-Chloroethylvinylether	13	U
67641	Acetone	25	U	75252	Bromoform	5	U
75150	Carbon Disulfide	6	U	108101	4-Methyl-2-Pentanone	31	U
75694	Trichlorofluoromethane	6	U	591786	2-Hexanone	25	U
75354	1,1-Dichloroethene	3	U	127184	Tetrachloroethene	1	U
75343	1,1-Dichloroethane	6	U	79345	1,1,2,2-Tetrachloroethane	3	U
156605	Trans-1,2-Dichloroethene	6	U	108883	Toluene	6	U
67663	Chloroform	6	U	108907	Chlorobenzene	5	U
107062	1,2-Dichloroethane	3	U	100414	Ethylbenzene	6	U
78933	2-Butanone	31	U	100425	Styrene	6	U
71556	1,1,1-Trichloroethane	6	U	108383	m,p-Xylenes	6	U
56235	Carbon Tetrachloride	3	U	95476	o-Xylene	6	U
108054	Vinyl Acetate	13	U	541731	1,3-Dichlorobenzene	6	U
75274	Bromodichloromethane	1	U	95501	1,2-Dichlorobenzene	6	U
78875	1,2-Dichloropropane	1	U	105467	1,4-Dichlorobenzene	6	U
10061015	cis-1,3-Dichloropropene	6	U	1634044	Methyl-t-butyl ether	6	U
79016	Trichloroethene	1	3	108203	Di-isopropyl-ether	6	U
				75650	t-Butyl Alcohol	130	U

TARGET COMPOUND SUMMARY: 3

DATA REPORTING QUALIFIERS

- U - Indicates the compound was analyzed for but not detected.
- J - Indicates an estimated value used when a compound is detected at less than the specified detection limit.
- B - Indicates the analyte was found in the blank as well as in the sample.
- E - Indicates the analyte concentration exceeds the calibration range of the GC/MS instrument for that specific analyte.

HAMPTON-CLARKE/VERITECH
VOLATILE ORGANICS ANALYSIS DATA SHEET

Client ID : B-7-5"-2'5" SOIL
 Date Rcvd/Extd: 04/01/97-N/A
 Sample Matrix : Soil
 Percent Solid : 87
 Column : J&W DB-624 75M .53mm ID column

Lab Sample No. : AA44591
 Lab File ID : >G1821
 Date Analyzed : 04/01/97
 Dilution Factor: 1
 Sample Wt/Vol : 5.0g

CONCENTRATION UNITS: UG/KG (PPB)

CAS No.	COMPOUND	PQL	CONC	CAS NO.	COMPOUND	PQL	CONC
74873	Chloromethane	11	U	124481	Dibromochloromethane	6	U
74939	Bromomethane	11	U	79005	1,1,2-Trichloroethane	3	U
75014	Vinyl Chloride	6	U	71432	Benzene	1	U
75003	Chloroethane	11	U	10061026	Trans-1,3-Dichloropropene	6	U
75092	Methylene Chloride	17	U	110758	2-Chloroethylvinylether	11	U
67641	Acetone	23	U	75252	Bromoform	5	U
75150	Carbon Disulfide	6	U	108101	4-Methyl-2-Pentanone	29	U
75694	Trichlorofluoromethane	6	U	591786	2-Hexanone	23	U
75354	1,1-Dichloroethene	2	U	127184	Tetrachloroethene	1	U
75343	1,1-Dichloroethane	6	U	79345	1,1,2,2-Tetrachloroethane	2	U
156605	Trans-1,2-Dichloroethene	6	U	108883	Toluene	6	U
67663	Chloroform	6	U	108907	Chlorobenzene	5	U
107062	1,2-Dichloroethane	2	U	100414	Ethylbenzene	6	U
78933	2-Butanone	29	U	100425	Styrene	6	U
71556	1,1,1-Trichloroethane	6	U	108383	m&p-Xylenes	6	U
56235	Carbon Tetrachloride	2	U	95476	o-Xylene	6	U
108054	Vinyl Acetate	11	U	541731	1,3-Dichlorobenzene	6	U
75274	Bromodichloromethane	1	U	95501	1,2-Dichlorobenzene	6	U
78975	1,2-Dichloropropane	1	U	106467	1,4-Dichlorobenzene	6	U
10061015	cis-1,3-Dichloropropene	6	U	1634044	Methyl-t-butyl ether	6	U
79016	Trichloroethene	1	U	108203	Di-isopropyl-ether	6	U
				75650	t-Butyl Alcohol	110	U

TARGET COMPOUND SUMMARY: 0

DATA REPORTING QUALIFIERS

- U - Indicates the compound was analyzed for but not detected.
- J - Indicates an estimated value used when a compound is detected at less than the specified detection limit.
- B - Indicates the analyte was found in the blank as well as in the sample.
- E - Indicates the analyte concentration exceeds the calibration range of the GC/MS instrument for that specific analyte.

HAMPTON-CLARKE/VERITECH
VOLATILE ORGANICS ANALYSIS DATA SHEET

Client ID : B-3-5"-2'6" SOIL
 Date Rcvd/Extd: 04/01/97-N/A
 Sample Matrix : Soil
 Percent Solid : 83
 Column : J&W DB-524 75M .53mm ID column

Lab Sample No. : AA44692
 Lab File ID : >G1803
 Date Analyzed : 04/03/97
 Dilution Factor: 1
 Sample Wt/Vol : 5.0g

CONCENTRATION UNITS: UG/KG (PPB)

CAS No.	COMPOUND	PQL	CONC	CAS NO.	COMPOUND	PQL	CONC
74873	Chloromethane	11	U	124481	Dibromochloromethane	6	U
74839	Bromomethane	11	U	79005	1,1,2-Trichloroethane	3	U
75014	Vinyl Chloride	6	U	71432	Benzene	1	U
75003	Chloroethane	11	U	10061026	Trans-1,3-Dichloropropene	6	U
75092	Methylene Chloride	17	U	110758	2-Chloroethylvinylether	11	U
67641	Acetone	23	U	75252	Bromoform	5	U
75150	Carbon Disulfide	6	U	108101	4-Methyl-2-Pentanone	28	U
75694	Trichlorofluoromethane	6	U	591786	2-Hexanone	23	U
75354	1,1-Dichloroethene	2	U	127184	Tetrachloroethene	1	6
75343	1,1-Dichloroethane	6	U	79345	1,1,2,2-Tetrachloroethane	2	U
156605	Trans-1,2-Dichloroethene	6	U	108883	Toluene	6	U
67663	Chloroform	6	U	108907	Chlorobenzene	5	U
107062	1,2-Dichloroethane	2	U	100414	Ethylbenzene	6	U
79933	2-Butanone	28	U	100425	Styrene	6	U
71556	1,1,1-Trichloroethane	6	U	108383	m,p-Xylenes	6	U
56235	Carbon Tetrachloride	2	U	95476	o-Xylene	6	U
108054	Vinyl Acetate	11	U	541731	1,3-Dichlorobenzene	6	U
75274	Bromodichloromethane	1	U	95501	1,2-Dichlorobenzene	6	U
78875	1,2-Dichloropropane	1	U	106467	1,4-Dichlorobenzene	6	U
10061015	cis-1,3-Dichloropropene	6	U	1634044	Methyl-t-butyl ether	6	U
79016	Trichloroethene	1	24	109203	Di-isopropyl-ether	6	U
				75650	t-Butyl Alcohol	110	U

TARGET COMPOUND SUMMARY: 30

DATA REPORTING QUALIFIERS

- U - Indicates the compound was analyzed for but not detected.
- J - Indicates an estimated value used when a compound is detected at less than the specified detection limit.
- B - Indicates the analyte was found in the blank as well as in the sample.
- E - Indicates the analyte concentration exceeds the calibration range of the GC/MS instrument for that specific analyte.

HAMPTON-CLARKE/VERITECH
VOLATILE ORGANICS ANALYSIS DATA SHEET

Client ID : 9-3-6"-2'6" SOIL
 Date Rcvd/Extd: 04/01/97-N/A
 Sample Matrix : Soil
 Percent Solid : 83
 Column : J&W DB-624 75M .53mm ID column

Lab Sample No. : AA44682
 Lab File ID : >G1822
 Date Analyzed : 04/03/97
 Dilution Factor: 1
 Sample Wt/Vol : 5.0g

CONCENTRATION UNITS: UG/KG(PPB)

CAS No.	COMPOUND	PQL	CONC	CAS NO.	COMPOUND	PQL	CONC
74873	Chloromethane	11	U	124481	Dibromochloromethane	6	U
74839	Bromomethane	11	U	79005	1,1,2-Trichloroethane	3	U
75014	Vinyl Chloride	6	U	71432	Benzene	1	U
75003	Chloroethane	11	U	10061026	Trans-1,3-Dichloropropene	6	U
75092	Methylene Chloride	17	U	110758	2-Chloroethylvinylether	11	U
67641	Acetone	23	U	75252	Bromoform	5	U
75150	Carbon Disulfide	6	U	108101	4-Methyl-2-Pentanone	28	U
75694	Trichlorofluoromethane	6	U	591786	2-Hexanone	23	U
75354	1,1-Dichloroethene	2	U	127184	Tetrachloroethene	1	3
75343	1,1-Dichloroethane	6	U	79345	1,1,2,2-Tetrachloroethane	2	U
156605	Trans-1,2-Dichloroethene	6	U	108883	Toluene	6	U
67663	Chloroform	6	U	108907	Chlorobenzene	5	U
107062	1,2-Dichloroethane	2	U	100414	Ethylbenzene	6	U
78933	2-Butanone	28	U	100425	Styrene	6	U
71556	1,1,1-Trichloroethane	6	U	108383	m&p-Xylenes	6	U
56235	Carbon Tetrachloride	2	U	95476	o-Xylene	6	U
108054	Vinyl Acetate	11	U	541731	1,3-Dichlorobenzene	6	U
75274	Bromodichloromethane	1	U	95501	1,2-Dichlorobenzene	6	U
78875	1,2-Dichloropropane	1	U	106467	1,4-Dichlorobenzene	6	U
10061015	cis-1,3-Dichloropropene	6	U	1634044	Methyl-t-butyl ether	6	U
73016	Trichloroethene	1	14	108203	Di-isopropyl-ether	6	U
				75650	t-Butyl Alcohol	110	U

TARGET COMPOUND SUMMARY: 17

DATA REPORTING QUALIFIERS

- U - Indicates the compound was analyzed for but not detected.
- J - Indicates an estimated value used when a compound is detected at less than the specified detection limit.
- B - Indicates the analyte was found in the blank as well as in the sample.
- E - Indicates the analyte concentration exceeds the calibration range of the GC/MS instrument for that specific analyte.

HAMPTON-CLARKE/VERITECH
VOLATILE ORGANICS ANALYSIS DATA SHEET

Client ID : B-9-4'-6' SOIL
 Date Rcvd/Extd: 04/01/97-N/A
 Sample Matrix : Soil
 Percent Solid : 84
 Column : J&W DB-624 75M .53mm ID column

Lab Sample No. : AA44533
 Lab File ID : >G1904
 Date Analyzed : 04/01/97
 Dilution Factor: 1
 Sample Wt/Vol : 5.0g

CONCENTRATION UNITS: UG/KG(PPB)

CAS No.	COMPOUND	PQL	CONC	CAS NO.	COMPOUND	PQL	CONC
74873	Chloromethane	12	U	124481	Dibromochloromethane	6	U
74839	Bromomethane	12	U	79005	1,1,2-Trichloroethane	4	U
75014	Vinyl Chloride	6	U	71432	Benzene	1	U
75003	Chloroethane	12	U	10061025	Trans-1,3-Dichloropropene	6	U
75092	Methylene Chloride	18	U	110759	2-Chloroethylvinylether	12	U
57641	Acetone	24	U	75252	Bromoform	5	U
75150	Carbon Disulfide	6	U	108101	4-Methyl-2-Pentanone	30	U
75694	Trichlorofluoromethane	6	U	591786	2-Hexanone	24	U
75354	1,1-Dichloroethene	2	U	127184	Tetrachloroethene	1	U
75343	1,1-Dichloroethane	6	U	79345	1,1,2,2-Tetrachloroethane	2	U
156605	Trans-1,2-Dichloroethene	6	U	108883	Toluene	6	U
57663	Chloroform	6	U	108907	Chlorobenzene	5	U
107062	1,2-Dichloroethane	2	U	100414	Ethylbenzene	6	U
78933	2-Butanone	30	U	100425	Styrene	6	U
71556	1,1,1-Trichloroethane	6	U	108383	m&p-Xylenes	6	U
56235	Carbon Tetrachloride	2	U	95476	o-Xylene	6	U
109054	Vinyl Acetate	12	U	541731	1,3-Dichlorobenzene	6	U
75274	Bromodichloromethane	1	U	95501	1,2-Dichlorobenzene	6	U
78875	1,2-Dichloropropane	1	U	106467	1,4-Dichlorobenzene	6	U
10061015	cis-1,3-Dichloropropene	6	U	1534044	Methyl-t-butyl ether	6	U
79016	Trichloroethene	1	3	108203	Di-isopropyl-ether	6	U
				75650	t-Butyl Alcohol	120	U

TARGET COMPOUND SUMMARY: 3

DATA REPORTING QUALIFIERS

- U - Indicates the compound was analyzed for but not detected.
- J - Indicates an estimated value used when a compound is detected at less than the specified detection limit.
- B - Indicates the analyte was found in the blank as well as in the sample.
- E - Indicates the analyte concentration exceeds the calibration range of the GC/MS instrument for that specific analyte.

HAMPTON-CLARKE/VERITECH
 SEMI-VOLATILE ORGANICS ANALYSIS DATA SHEET

Client ID : B-6-6"-2'6" SOIL
 Date Rcvd/Extd: 04/01/97-04/02/97
 Sample Matrix : Soil
 Percent Solid : 80
 Column : SUPELCO PTE-5 30m .25mm ID Column

Lab Sample No. : AA44680
 Lab File ID : >F8637
 Date Analyzed : 04/03/97
 Dilution Factor: 1
 Sample Wt/Vol : 30g

CONCENTRATION UNITS: UG/KG(PPB)

AS No.	COMPOUND	PQL	CONC	CAS NO.	COMPOUND	PQL	CONC
.203	Naphthalene	210	U	56553	Benzo(a)Anthracene	210	U
18968	Acenaphthylene	210	U	218019	Chrysene	210	U
5329	Acenaphthene	210	U	205992	Benzo(b)Fluoranthene	210	U
.737	Fluorene	210	U	207089	Benzo(k)Fluoranthene	83	U
.018	Phenanthrene	210	U	50328	Benzo(a)Pyrene	210	U
20127	Anthracene	210	U	193395	Indeno(1,2,3-cd)Pyrene	210	U
6440	Fluoranthene	210	56J	53703	Dibenzo(a,h)Anthracene	210	U
9000	Pyrene	210	52J	191242	Benzo(g,h,i)Perylene	210	U

TARGET COMPOUND SUMMARY: 0

DATA REPORTING QUALIFIERS

- U - Indicates the compound was analyzed for but not detected.
- J - Indicates an estimated value used when a compound is detected at less than the specified detection limit.
- B - Indicates the analyte was found in the blank as well as in the sample.
- E - Indicates the analyte concentration exceeds the calibration range of the GC/MS instrument for that specific analyte.

HAMPTON-CLARKE/VERITECH
SEMIVOLATILE ORGANICS ANALYSIS DATA SHEET

Client ID : B-7-6"-2'6" SOIL
 Date Rcvd/Extd: 04/01/97-04/02/97
 Sample Matrix : Soil
 Percent Solid : 87
 Column : SUPELCO PTE-5 30m .25mm ID Column

Lab Sample No. : AA44681
 Lab File ID : YF8638
 Date Analyzed : 04/03/97
 Dilution Factor: 1
 Sample Wt/Vol : 30g

CONCENTRATION UNITS: UG/KG (PPB)

S No.	COMPOUND	PQL	CONC	CAS NO.	COMPOUND	PQL	CONC
203	Naphthalene	190	U	56553	Benzo(a)Anthracene	190	U
3968	Acenaphthylene	190	U	218019	Chrysene	190	U
329	Acenaphthene	190	U	205992	Benzo(b)Fluoranthene	190	U
737	Fluorene	190	U	207089	Benzo(k)Fluoranthene	77	U
918	Phenanthrene	190	U	50328	Benzo(a)Pyrene	190	U
1127	Anthracene	190	U	193395	Indeno(1,2,3-cd)Pyrene	190	U
6440	Fluoranthene	190	U	53703	Dibenzo(a,h)Anthracene	190	U
9000	Pyrene	190	U	191242	Benzo(g,h,i)Perylene	190	U

TARGET COMPOUND SUMMARY: 0

DATA REPORTING QUALIFIERS

- U - Indicates the compound was analyzed for but not detected.
- J - Indicates an estimated value used when a compound is detected at less than the specified detection limit.
- B - Indicates the analyte was found in the blank as well as in the sample.
- E - Indicates the analyte concentration exceeds the calibration range of the GC/MS instrument for that specific analyte.

HAMPTON-CLARKE/VERITECH
SEMIVOLATILE ORGANICS ANALYSIS DATA SHEET

Client ID : 8-8-6"-2'6" SOIL
 Date Rcvd/Extd: 04/01/97-04/02/97
 Sample Matrix : Soil
 Percent Solid : 88
 Column : SUPELCO PTE-5 30m .25mm ID Column

Lab Sample No. : AA44682
 Lab File ID : JF8639
 Date Analyzed : 04/03/97
 Dilution Factor: 1
 Sample Wt/Vol : 30g

CONCENTRATION UNITS: UG/KG (PPB)

CAS No.	COMPOUND	PQL	CONC	CAS NO.	COMPOUND	PQL	CONC
203	Naphthalena	190	U	56553	Benzo(a)Anthracene	190	130J
18968	Acenaphthylene	190	U	218019	Chrysene	190	130J
1329	Acenaphthene	190	U	205992	Benzo(b)Fluoranthene	190	140J
1737	Fluorene	190	U	207089	Benzo(k)Fluoranthene	76	51J
1018	Phenanthrene	190	110J	50328	Benzo(a)Pyrene	190	U
10127	Anthracena	190	U	193395	Indeno(1,2,3-cd)Pyrene	190	U
16440	Fluoranthene	190	210	53703	Dibenzo(a,h)Anthracene	190	U
19000	Pyrene	190	200	191242	Benzo(g,h,i)Perylene	190	U

TARGET COMPOUND SUMMARY: 410

DATA REPORTING QUALIFIERS

- U - Indicates the compound was analyzed for but not detected.
- J - Indicates an estimated value used when a compound is detected at less than the specified detection limit.
- B - Indicates the analyte was found in the blank as well as in the sample.
- E - Indicates the analyte concentration exceeds the calibration range of the GC/MS instrument for that specific analyte.

HAMPTON-CLARKE/VERITECH
SEMIVOLATILE ORGANICS ANALYSIS DATA SHEET

Client ID : B-9-4-6' SOIL
 Date Rcvd/Extd: 04/01/97-04/02/97
 Sample Matrix : Soil
 Percent Solid : 84
 Column : SUPELCO PTE-5 30m .25mm ID Column

Lab Sample No. : AA44683
 Lab File ID : 1F8640
 Date Analyzed : 04/03/97
 Dilution Factor: 1
 Sample Wt/Vol : 30g

CONCENTRATION UNITS: UG/KG(PPB)

CAS No.	COMPOUND	PQL	CONC	CAS NO.	COMPOUND	PQL	CONC
1203	Naphthalene	200	U	56553	Benzo(a)Anthracene	200	U
108968	Acenaphthylene	200	U	218019	Chrysene	200	U
13329	Acenaphthene	200	U	205992	Benzo(b)Fluoranthene	200	U
16737	Fluorene	200	U	207089	Benzo(k)Fluoranthene	79	U
15018	Phenanthrene	200	U	50328	Benzo(a)Pyrene	200	U
20127	Anthracene	200	U	193395	Indeno(1,2,3-cd)Pyrene	200	U
206440	Fluoranthene	200	U	53703	Dibenzo(a,h)Anthracene	200	U
129000	Pyrene	200	U	191242	Benzo(g,h,i)Perylene	200	U

TARGET COMPOUND SUMMARY: 0

DATA REPORTING QUALIFIERS

- U - Indicates the compound was analyzed for but not detected.
- J - Indicates an estimated value used when a compound is detected at less than the specified detection limit.
- B - Indicates the analyte was found in the blank as well as in the sample.
- E - Indicates the analyte concentration exceeds the calibration range of the GC/MS instrument for that specific analyte.

Veritech, 175 Route 46 West, Fairfield, NJ 07004
 A Division of HAMPTON-CLARKE, Inc. NJDEPE #14622

CHAIN OF CUSTODY RECORD

PHONE (201) 244-9770
 FAX (201) 244-9787

CUSTOMER INFORMATION

CUSTOMER: ECOSYSTEMS VENTURES
 ADDRESS: 60 WOODALL AV FINECLAY NJ
 TELEPHONE: 914 452-1158
 PROJECT: PR 9614134
 PROJECT MANAGER: KRAD FISHER
 PROJECT LOCATION:
 STATE:
 PO NUMBER:

REPORT INFORMATION

SEND REPORT TO:
SRAD FISHER
ECOSYSTEMS VENTURES, INC
60 WOODALL AV
FINECLAY NJ 08023
 SEND INVOICE TO: SAME

PROJECT INFORMATION

TURNAROUND (CONFIRM RUSH TAT'S WITH LAB)
 STANDARD _____ RUSH X by Fri
 DELIVERABLES (PLEASE CIRCLE):
 STANDARD _____ ISRA _____ BUST _____
 WASTE _____ REGULATORY _____
 OTHER (Specify) _____

ANALYTICAL REQUESTS

LAB SAMPLE NUMBER	SAMPLE IDENTIFICATION	DATE COLLECTED	TIME COLLECTED	COLLECTED	SAMPLE TYPE	NO. OF BOTTLES							ANALYSIS	
						PCB	HCB	PCB	HCB	PCB	HCB	PCB		HCB
AA44680	B-6 (6'-2'6")	4/1/57	1 ⁰⁰	X	S									8240, PAHs/PCBs
44681	B-7 (6'-2'6")	4/1/57	1 ²⁰	X	S									8240, PAHs/PCBs
44682	B-8 (6'-2'6")	4/1/57	1 ³⁰	X	S									8240, PAHs/PCBs
44683	B-9 (4'-6')	4/1/57	2 ³⁰	X	S									8240, PAHs/PCBs

SAMPLER CERTIFIES THAT EACH SAMPLE RECEIVED PROPER FIELD PRESERVATION (IF REQUIRED) _____ (INITIALS)

SAMPLE HAZARDS: FLAMMABLE SKIN IRRITANT NON-HAZARDOUS UNKNOWN NOXIOUS FUMES

SPECIAL INSTRUCTIONS:

Relinquished by: [Signature] DATE/TIME: 4/1/57 130
 Agent of: [Signature]
 Relinquished by: [Signature] DATE/TIME: 4/1/57 135
 Agent of: [Signature]
 Relinquished by: [Signature] DATE/TIME: 4/1/57 135
 Agent of: [Signature]
 TEMPERATURE UPON RECEIPT: 9.6°C

CONDITION UPON RECEIPT FORM

Veritech

Date Received: 4/1/97
 Client: Perceptron Strategies

Filed By: Alan Bilinski
 Project/Account: PB96/46.30

	YES	NO		INITIAL CONDITIONS
<input checked="" type="checkbox"/>	<input type="checkbox"/>		[1] Is there a corresponding Chain of Custody included with the samples?	
<input checked="" type="checkbox"/>	<input type="checkbox"/>		[2] Are the samples in a container such as a cooler or ice chest?	
<input type="checkbox"/>	<input checked="" type="checkbox"/>		[3] Are the custody seals intact?	
			IF NO, please circle one of the following:	<input checked="" type="radio"/> missing <input type="radio"/> broken
<u>9.6</u>			[4] Please specify the temperature inside the container.	°C

	YES	NO		SAMPLE INFORMATION
<input type="checkbox"/>	<input checked="" type="checkbox"/>		[5] Are the samples properly refrigerated (where required)?	
<input checked="" type="checkbox"/>	<input type="checkbox"/>		[6] Are the samples within holding times for the parameters listed on the COC?	
			IF NO, list parameters and associated samples: _____	
<input checked="" type="checkbox"/>	<input type="checkbox"/>		[7] Are all of the sample bottles intact? If NO, specify sample numbers below:	
			broken: _____	
			leaking: _____	
<input checked="" type="checkbox"/>	<input type="checkbox"/>		[8] Are all of the sample labels or numbers legible? If NO, specify: _____	
<input checked="" type="checkbox"/>	<input type="checkbox"/>		[9] Do the contents of the container match the COC? If NO, specify: _____	
<input checked="" type="checkbox"/>	<input type="checkbox"/>		[10] Is there enough sample sent for the analyses listed on the COC? If NO, specify: _____	
<input checked="" type="checkbox"/>	<input type="checkbox"/>		[11] Are the samples preserved correctly (see Preservation Form for actual pH readings)?	

	YES	NO		OTHER
<input type="checkbox"/>	<input type="checkbox"/>		[12] Specify: _____	

NO.	ACTION	CORRECTIVE ACTIONS

ATTACHMENT A-2

LABORATORY DATA PACKAGES FROM PREVIOUS TESTING

(GROUNDWATER TESTING)

Form I
ORGANICS VOLATILE REPORT

Sample Number: AA47222	Matrix: Water
Client Id: MW-1 WATER	Initial Volume: 5ml
Data File: FH1984	Final Volume: NA
Data Analyzed: 3 Jun 1997 2:09	Dilution Factor: 1
Date Received/Extracted: 06/02/97-NA	Percent Solids: 0
Column: Supelco 105 m vocol col, .5 mm id, 3.0 um film	

CAS #	Compound	PQL/MDL	Concentration ug/L(PPB)
71556	1,1,1-Trichloroethane	0.32	22
79345	1,1,2,2-Tetrachloroethane	0.64	U
79005	1,1,2-Trichloroethane	0.35	U
75343	1,1-Dichloroethane	0.42	U
75354	1,1-Dichloroethene	0.38	U
95501	1,2-Dichlorobenzene	0.51	U
107062	1,2-Dichloroethane	0.31	U
78875	1,2-Dichloropropane	0.31	U
541731	1,3-Dichlorobenzene	0.46	U
106467	1,4-Dichlorobenzene	0.43	U
78933	2-Butanone	.25	U
110758	2-Chloroethylvinylether	0.41	U
591786	2-Hexanone	.20	U
108101	4-Methyl-2-Pentanone	.20	U
67641	Acetone	.20	U
71432	Benzene	0.38	U
75274	Bromodichloromethane	0.39	U
75252	Bromoform	0.45	U
74839	Bromomethane	0.29	U
75150	Carbon Disulfide	5.0	U
56235	Carbon Tetrachloride	0.41	U
108907	Chlorobenzene	0.33	U
75003	Chloroethane	0.57	U
67663	Chloroform	0.51	3.3
74873	Chloromethane	2.4	U
108203	Di-isopropyl-ether	1.0	U
124481	Dibromochloromethane	0.39	U
100414	Ethylbenzene	0.40	U
1634044	Methyl-t-butyl ether	1.0	U
75092	Methylene Chloride	1.3	U
100425	Styrene	0.25	U
127184	Tetrachloroethene	0.48	81
108883	Toluene	0.45	28
156605	Trans-1,2-Dichloroethene	0.42	U
10061026	Trans-1,3-Dichloropropene	0.28	U
79016	Trichloroethene	0.48	100
75694	Trichlorofluoromethane	0.54	U
108054	Vinyl Acetate	10	U
75014	Vinyl Chloride	0.62	U
10061015	cis-1,3-Dichloropropene	0.28	U
108383	m&p-Xylenes	0.99	U
95476	o-Xylene	0.34	U
75650	t-Butyl Alcohol	10	U

Total Target Concentration 230

U - Indicates the compound was analyzed but not detected.
 J - Indicates an estimated value when a compound is detected at less than the specified detection limit.
 B - Indicates the analyte was found in the blank as well as in the sample.
 E - Indicates the analyte concentration exceeds the calibration range of the instrument.

000015

Form I
ORGANICS SEMIVOLATILE REPORT

Sample Number: AA47222 **Matrix:** Water
Client Id: MW-1 WATER **Initial Volume:** 1000ml
Data File: FF9431 **Final Volume:** 1ml
Data Analyzed: 3 Jun 1997 12:31 **Dilution Factor:** 1
Date Received/Extracted: 06/02/97-06/03/97 **Percent Solids:** 0
Column: J&W-Scientific db-5 30m,.25 mm id, .25um film

CAS #	Compound	PQL/MDL	Concentration ug/L(PPB)
83329	Acenaphthene	1.6	U
208968	Acenaphthylene	2.5	U
120127	Anthracene	2.5	U
56553	Benzo[a]Anthracene	2.2	U
50328	Benzo[a]Pyrene	2.2	U
206992	Benzo[b]Fluoranthene	3.0	U
191242	Benzo[g,h,i]Perylene	1.6	U
207089	Benzo[k]Fluoranthene	3.1	U
218019	Chrysene	2.5	U
53703	DiBenzo[a,h]Anthracene	2.0	U
206440	Fluoranthene	2.4	U
86737	Fluorene	2.3	U
193395	Indeno[1,2,3-cd]Pyrene	2.7	U
91203	Naphthalene	2.6	U
85018	Phenanthrene	2.5	U
129000	Pyrene	2.4	U

Total Target Concentration 0

U - Indicates the compound was analyzed but not detected.
J - Indicates an estimated value when a compound is detected at less than the specified detection limit.
B - Indicates the analyte was found in the blank as well as in the sample.
E - Indicates the analyte concentration exceeds the calibration range of the instrument.

000021

Veritech, 175 Route 46 West, Fairfield, NJ 07004
A Division of HAMPTON-CLARKE, Inc. NJDEPE #14622

CHAIN OF CUSTODY RECORD

CUSTOMER INFORMATION

CUSTOMER: EXXON MOBIL STRATIGEE
ADDRESS: 64 WOODBALL AV
TELEPHONE: 914 452-1655
PROJECT: PERKINS 4/30
PROJECT MANAGER: BOB FERIER
PROJECT LOCATION: _____
STATE: _____
PO NUMBER: _____

REPORT INFORMATION

SEND REPORT TO: _____
EXXON MOBIL STRATIGEE
64 WOODBALL AV
PERKINS 4/30
SEND INVOICE TO: SAME

PROJECT INFORMATION

TURNAROUND (CONFIRM RUSH TAT'S WITH LAB)
STANDARD _____ (RUSH) 1 DAY
DELIVERABLES (PLEASE CIRCLE):
STANDARD _____ ISRA _____ BUST _____
WASTE _____ REGULATORY _____
OTHER (Specify) _____

PHONE (201) 244-9770
FAX (201) 244-9787

06021928

ANALYTICAL REQUESTS

LAB SAMPLE NUMBER	SAMPLE IDENTIFICATION	DATE COLLECTED	TIME COLLECTED	SAMPLE TYPE	COMPOSITE	DATE (C)	NO. OF BOTTLES							ANALYSIS
							MSO4	PHOS	NH3	NH4	ZINC + NaOH	Ascorbic	NONE	
AA47222	MW-1	6/27/00	5:00	W			X							8240
↓	MW-1	6/27/00	5:00	W										8270 (PAMS)

SAMPLER CERTIFIES THAT EACH SAMPLE RECEIVED PROPER FIELD PRESERVATION (IF REQUIRED)

SAMPLE HAZARDS: FLAMMABLE SKIN IRRITANT NON-HAZARD UNKNOWN NOXIOUS FUMES

SPECIAL INSTRUCTIONS:

Relinquished by: [Signature]
Agent of: PLASSTRA-3
Relinquished by: [Signature]
Agent of: James P. [Signature]

DATE/TIME: 6/27/00 5:15
DATE/TIME: 6/27/00 5:00

Received by: [Signature]
Agent of: [Signature]
Received by: [Signature]
Agent of: [Signature]

TEMPERATURE UPON RECEIPT: 0.4°C
DATE/TIME: 6/27/00
DATE/TIME: 6/27/00
DATE/TIME: 6/27/00
DATE/TIME: 6/27/00

(INITIALS) BF

Form 1
ORGANICS VOLATILE REPORT

Sample Number: AA47353

Matrix: Water

Client Id: MW-3

Initial Volume: 5ml

Data File: FH2053

Final Volume: NA

Data Analyzed: 5 Jun 1997 23:22

Dilution Factor: 1

Date Received/Extracted: 06/05/97-NA

Percent Solids: 0

Column: Supelco 105 m vocol col, .5 mm id, 3.0 um film

CAS #	Compound	PQL/MDL	Concentration ug/L (PPB)
71556	1,1,1-Trichloroethane	0.32	21
79345	1,1,2,2-Tetrachloroethane	0.64	U
79005	1,1,2-Trichloroethane	0.35	U
75343	1,1-Dichloroethane	0.42	U
75354	1,1-Dichloroethene	0.38	U
95501	1,2-Dichlorobenzene	0.51	U
107062	1,2-Dichloroethane	0.31	U
78875	1,2-Dichloropropane	0.31	U
541731	1,3-Dichlorobenzene	0.46	U
106467	1,4-Dichlorobenzene	0.43	U
78933	2-Butanone	25	U
110758	2-Chloroethylvinylether	0.41	U
591786	2-Hexanone	20	U
108101	4-Methyl-2-Pentanone	20	U
67641	Acetone	20	U
71432	Benzene	0.38	U
75274	Bromodichloromethane	0.39	U
75252	Bromoform	0.45	U
74839	Bromomethane	0.29	U
75150	Carbon Disulfide	5.0	U
56235	Carbon Tetrachloride	0.41	U
108907	Chlorobenzene	0.33	U
75003	Chloroethane	0.57	U
67663	Chloroform	0.51	2.4
74873	Chloromethane	2.4	U
108203	Di-isopropyl-ether	1.0	U
124481	Dibromochloromethane	0.39	U
100414	Ethylbenzene	0.40	U
1634044	Methyl-t-butyl ether	1.0	8.1
75092	Methylene Chloride	1.3	U
100425	Styrene	0.25	U
127184	Tetrachloroethene	0.48	86
108883	Toluene	0.45	U
156605	Trans-1,2-Dichloroethene	0.42	U
10061026	Trans-1,3-Dichloropropene	0.28	U
79016	Trichloroethene	0.48	92
75694	Trichlorofluoromethane	0.54	U
108054	Vinyl Acetate	10	U
75014	Vinyl Chloride	0.62	U
10061015	cis-1,3-Dichloropropene	0.28	U
108383	m&p-Xylenes	0.99	U
95476	o-Xylene	0.34	U
75650	t-Butyl Alcohol	10	U

Total Target Concentration 210

U - Indicates the compound was analyzed but not detected.
 J - Indicates an estimated value when a compound is detected at less than the specified detection limit.
 B - Indicates the analyte was found in the blank as well as in the sample.
 E - Indicates the analyte concentration exceeds the calibration range of the instrument.

Formle/1f
ORGANICS VOLATILE REPORT
Tentatively Identified Compounds

Sample Number: AA47353 Matrix: Water
Client Id: MW-3 Initial Volume: 5ml
Data File: FH2053 Final Volume: NA
Data Analyzed: 5 Jun 1997 23:22 Dilution Factor: 1
Date Received/Extracted: 06/05/97-NA Percent Solids: 0

<i>Hit#</i>	<i>Cas Number</i>	<i>Compound</i>	<i>RT</i>	<i>Concentration ug/L (PPB)</i>
1	000156-59-2	Ethene, 1,2-dichloro-, (Z)-	9.580	5.2 J

Total Tentatively Identified Concentration 5.2

A - Indicates an aldol condensate.
J - Indicates an estimated value.
B - Indicates the analyte was found in the blank as well as in the sample.

Form I
ORGANICS SEMIVOLATILE REPORT

Sample Number: AA47353

Matrix: Water

Client Id: MW-3

Initial Volume: 500ml

Data File: FF9513

Final Volume: 1ml

Data Analyzed: 6 Jun 1997 00:15

Dilution Factor: 1

Date Received/Extracted: 06/05/97-06/05/97

Percent Solids: 0

Column: J&W-Scientific db-5 30m, .25 mm id, .25um film

CAS #	Compound	PQL/MDL	Concentration ug/L (PPB)
120821	1,2,4-Trichlorobenzene	5.8	U
95501	1,2-Dichlorobenzene	5.2	U
541731	1,3-Dichlorobenzene	6.6	U
106467	1,4-Dichlorobenzene	7.4	U
121142	2,4-Dinitrotoluene	4.0	U
606202	2,6-Dinitrotoluene	5.6	U
91587	2-Chloronaphthalene	3.8	U
91576	2-Methylnaphthalene	4.2	U
88744	2-Nitroaniline	5.0	U
91941	3,3'-Dichlorobenzidine	16	U
99092	3-Nitroaniline	6.4	U
101553	4-Bromophenyl-phenylether	6.4	U
106478	4-Chloroaniline	8.8	U
7005723	4-Chlorophenyl-phenylether	4.8	U
100016	4-Nitroaniline	6.8	U
83329	Acenaphthene	3.2	U
208968	Acenaphthylene	5.0	U
120127	Anthracene	5.0	U
92875	Benidine	50	U
56553	Benzo[a]Anthracene	4.4	U
50328	Benzo[a]Pyrene	4.4	U
205992	Benzo[b]Fluoranthene	6.0	U
191242	Benzo[g,h,i]Perylene	3.2	U
207089	Benzo[k]Fluoranthene	6.2	U
65850	Benzoic Acid	20	U
100516	Benzyl Alcohol	3.8	U
111911	Bis(2-Chloroethoxy)Methane	4.0	U
111444	Bis(2-Chloroethyl)Ether	2.0	U
39638329	Bis(2-Chloroisopropyl)ether	3.2	U
117817	Bis(2-Ethylhexyl)Phthalate	4.2	U
85687	Butylbenzylphthalate	5.6	U
218019	Chrysene	5.0	U
84742	Di-n-Butylphthalate	5.0	U
117840	Di-n-octylphthalate	4.4	U
53703	DiBenzo[a,h]Anthracene	4.0	U
132649	Dibenzofuran	5.2	U
84662	Diethylphthalate	3.0	U
131113	Dimethylphthalate	4.4	U
206440	Fluoranthene	4.8	U
86737	Fluorene	4.6	U
118741	Hexachlorobenzene	6.6	U
87683	Hexachlorobutadiene	6.8	U
77474	Hexachlorocyclopentadiene	6.0	U
67721	Hexachloroethane	6.2	U
193395	Indeno[1,2,3-cd]Pyrene	5.4	U
78591	Isophorone	4.4	U
924163	N-Nitroso-Di-n-propylamine	4.0	U
62759	N-Nitrosodimethylamine	6.6	U
86306	N-Nitrosodiphenylamine	7.0	U
91203	Naphthalene	5.2	U
98953	Nitrobenzene	4.2	U
85018	Phenanthrene	5.0	U
129000	Pyrene	4.8	U
110861	Pyridine	20	U

Total Target Concentration 0

U - Indicates the compound was analyzed but not detected.

J - Indicates an estimated value when a compound is detected at less than the specified detection limit.

B - Indicates the analyte was found in the blank as well as in the sample.

E - Indicates the analyte concentration exceeds the calibration range of the instrument.

Formle/lf
ORGANICS SEMIVOLATILE REPORT
Tentatively Identified Compounds

<i>Sample Number:</i> AA47353	<i>Matrix:</i> Water
<i>Client Id:</i> MW-3	<i>Initial Volume:</i> 500ml
<i>Data File:</i> FF9513	<i>Final Volume:</i> 1ml
<i>Data Analyzed:</i> 6 Jun 1997 00:15	<i>Dilution Factor:</i> 1
<i>Date Received/Extracted:</i> 06/05/97-06/05/97	<i>Percent Solids:</i> 0

<i>Hit#</i>	<i>Cas Number</i>	<i>Compound</i>	<i>RT</i>	<i>Concentration ug/L (PPB)</i>
1		No Unknown Compounds Detected		J

Total Tentatively Identified Concentration 0

A - Indicates an aldol condensate.

J - Indicates an estimated value.

B - Indicates the analyte was found in the blank as well as in the sample.

Form 1
ORGANICS VOLATILE REPORT

Sample Number: AA47352 *Matrix:* Water
Client Id: MW-4 *Initial Volume:* 5ml
Data File: FH2052 *Final Volume:* NA
Data Analyzed: 5 Jun 1997 22:46 *Dilution Factor:* 1
Date Received/Extracted: 06/05/97-NA *Percent Solids:* 0
Column: Supelco 105 m volcol, .5 mm id, 3.0 um film

CAS #	Compound	PQL/MDL	Concentration ug/L (PPB)
71556	1,1,1-Trichloroethane	0.32	0.71
79345	1,1,2,2-Tetrachloroethane	0.64	U
79005	1,1,2-Trichloroethane	0.35	U
75343	1,1-Dichloroethane	0.42	U
75354	1,1-Dichloroethene	0.38	U
95501	1,2-Dichlorobenzene	0.51	U
107062	1,2-Dichloroethane	0.31	U
78875	1,2-Dichloropropane	0.31	U
541731	1,3-Dichlorobenzene	0.46	U
106467	1,4-Dichlorobenzene	0.43	U
78933	2-Butanone	25	U
110758	2-Chloroethylvinylether	0.41	U
591786	2-Hexanone	20	U
108101	4-Methyl-2-Pentanone	20	U
67641	Acetone	20	U
71432	Benzene	0.38	U
75274	Bromodichloromethane	0.39	U
75252	Bromoform	0.45	U
74839	Bromomethane	0.29	U
75150	Carbon Disulfide	5.0	U
56235	Carbon Tetrachloride	0.41	U
108907	Chlorobenzene	0.33	U
75003	Chloroethane	0.57	U
67663	Chloroform	0.51	1.0
74873	Chloromethane	2.4	U
108203	Di-isopropyl-ether	1.0	U
124481	Dibromochloromethane	0.39	U
100414	Ethylbenzene	0.40	U
1634044	Methyl-t-butyl ether	1.0	U
75092	Methylene Chloride	1.3	U
100425	Styrene	0.25	U
127184	Tetrachloroethene	0.48	4.5
108883	Toluene	0.45	1.2
156605	Trans-1,2-Dichloroethene	0.42	U
10061026	Trans-1,3-Dichloropropene	0.28	U
79016	Trichloroethene	0.48	19
75694	Trichlorofluoromethane	0.54	U
108054	Vinyl Acetate	10	U
75014	Vinyl Chloride	0.62	U
10061015	cis-1,3-Dichloropropene	0.28	U
108383	m&p-Xylenes	0.99	U
95476	o-Xylene	0.34	U
75650	t-Butyl Alcohol	10	U

Total Target Concentration 26

U - Indicates the compound was analyzed but not detected.
J - Indicates an estimated value when a compound is detected at less than the specified detection limit.
B - Indicates the analyte was found in the blank as well as in the sample.
E - Indicates the analyte concentration exceeds the calibration range of the instrument.

Formle/If
ORGANICS VOLATILE REPORT
Tentatively Identified Compounds

<i>Sample Number:</i> AA47352	<i>Matrix:</i> Water
<i>Client Id:</i> MW-4	<i>Initial Volume:</i> 5ml
<i>Data File:</i> FH2052	<i>Final Volume:</i> NA
<i>Data Analyzed:</i> 5 Jun 1997 22:46	<i>Dilution Factor:</i> 1
<i>Date Received/Extracted:</i> 06/05/97-NA	<i>Percent Solids:</i> 0

<i>Hit#</i>	<i>Cas Number</i>	<i>Compound</i>	<i>RT</i>	<i>Concentration ug/L (PPB)</i>
1		No Unknown Compounds Detected		J

Total Tentatively Identified Concentration 0

A - Indicates an aldol condensate.
J - Indicates an estimated value.
B - Indicates the analyte was found in the blank as well as in the sample.

Form 1
ORGANICS SEMIVOLATILE REPORT

Sample Number: AA47352	Matrix: Water
Client Id: MW-4	Initial Volume: 500ml
Data File: FF9512	Final Volume: 1ml
Data Analyzed: 5 Jun 1997 23:49	Dilution Factor: 1
Date Received/Extracted: 06/05/97-06/05/97	Percent Solids: 0
Column: J&W-Scientific db-5 30m, .25 mm id, .25um film	

CAS #	Compound	PQL/MDL	Concentration ug/L (PPB)
120821	1,2,4-Trichlorobenzene	5.8	U
95501	1,2-Dichlorobenzene	5.2	U
541731	1,3-Dichlorobenzene	6.6	U
106467	1,4-Dichlorobenzene	7.4	U
121142	2,4-Dinitrotoluene	4.0	U
606202	2,6-Dinitrotoluene	5.6	U
91587	2-Chloronaphthalene	3.8	U
91576	2-Methylnaphthalene	4.2	U
88744	2-Nitroaniline	5.0	U
91941	3,3'-Dichlorobenzidine	16	U
99092	3-Nitroaniline	6.4	U
101553	4-Bromophenyl-phenylether	6.4	U
106478	4-Chloroaniline	8.8	U
7005723	4-Chlorophenyl-phenylether	4.8	U
100016	4-Nitroaniline	6.8	U
83329	Acenaphthene	3.2	U
208968	Acenaphthylene	5.0	U
120127	Anthracene	5.0	U
92875	Benzidine	50	U
56553	Benzo[a]Anthracene	4.4	U
50328	Benzo[a]Pyrene	4.4	U
205992	Benzo[b]Fluoranthene	6.0	U
191242	Benzo[g,h,i]Perylene	3.2	U
207089	Benzo[k]Fluoranthene	6.2	U
65850	Benzoic Acid	20	U
100516	Benzyl Alcohol	3.8	U
111911	Bis(2-Chloroethoxy)Methane	4.0	U
111444	Bis(2-Chloroethyl)Ether	2.0	U
39638329	Bis(2-Chloroisopropyl)ether	3.2	U
117817	Bis(2-Ethylhexyl)Phthalate	4.2	U
85687	Butylbenzylphthalate	5.6	U
218019	Chrysene	5.0	U
84742	Di-n-Butylphthalate	5.0	U
117840	Di-n-octylphthalate	4.4	U
53703	DiBenzo[a,h]Anthracene	4.0	U
132649	Dibenzofuran	5.2	U
84662	Diethylphthalate	3.0	U
131113	Dimethylphthalate	4.4	U
206440	Fluoranthene	4.8	U
86737	Fluorene	4.6	U
118741	Hexachlorobenzene	6.6	U
87683	Hexachlorobutadiene	6.8	U
77474	Hexachlorocyclopentadiene	6.0	U
67721	Hexachloroethane	6.2	U
193395	Indeno[1,2,3-cd]Pyrene	5.4	U
78591	Isophorone	4.4	U
924163	N-Nitroso-Di-n-propylamine	4.0	U
62759	N-Nitrosodimethylamine	6.6	U
86306	N-Nitrosodiphenylamine	7.0	U
91203	Naphthalene	5.2	U
98953	Nitrobenzene	4.2	U
85018	Phenanthrene	5.0	U
129000	Pyrene	4.8	U
110861	Pyridine	20	U

Total Target Concentration 0

U - Indicates the compound was analyzed but not detected.
 J - Indicates an estimated value when a compound is detected at less than the specified detection limit.
 B - Indicates the analyte was found in the blank as well as in the sample.
 E - Indicates the analyte concentration exceeds the calibration range of the instrument.

Formle/lf
 ORGANICS SEMIVOLATILE REPORT
 Tentatively Identified Compounds

<i>Sample Number:</i> AA47352	<i>Matrix:</i> Water
<i>Client Id:</i> MW-4	<i>Initial Volume:</i> 500ml
<i>Data File:</i> FF9512	<i>Final Volume:</i> 1ml
<i>Data Analyzed:</i> 5 Jun 1997 23:49	<i>Dilution Factor:</i> 1
<i>Date Received/Extracted:</i> 06/05/97-06/05/97	<i>Percent Solids:</i> 0

<i>Hit#</i>	<i>Cas Number</i>	<i>Compound</i>	<i>RT</i>	<i>Concentration ug/L (PPB)</i>
1	000000-00-0	1,1-Dioctyloxyoctane	3.570	22 J

Total Tentatively Identified Concentration 22

*A - Indicates an aldol condensate.
 J - Indicates an estimated value.
 B - Indicates the analyte was found in the blank as well as in the sample.*

Veritech, 175 Route 46 West, Fairfield, NJ 07004
 A Division of HAMPTON-CLARKE, INC NJDEPE #14622

CHAIN OF CUSTODY RECORD

140' 17' 17"
 PHONE (201) 244-9770
 FAX (201) 244-9787

CUSTOMER INFORMATION

CUSTOMER: Ecosystems Strategies
 ADDRESS: 60 Waverall Ave
 TELEPHONE: (914) 452-1658
 PROJECT: PR96146.40
 PROJECT MANAGER: Jay Kaplan
 PROJECT LOCATION: PR96146.40
 STATE: NY
 PO NUMBER: _____

REPORT INFORMATION

SEND REPORT TO:
Paul Cimmino
60 Waverall Ave
Paughkeepsie NY 12603
fax (914) 485-7083
 SEND INVOICE TO: _____

PROJECT INFORMATION

TURNAROUND (CONFIRM RUSH TAT'S WITH LAB)
 STANDARD RUSH 24 hr.
 DELIVERABLES (PLEASE CIRCLE):
 STANDARD ISRA REGULATORY
 WASTE
 OTHER (Specify) _____

ANALYTICAL REQUESTS

LAB SAMPLE NUMBER	SAMPLE IDENTIFICATION		DATE COLLECTED	TIME COLLECTED	SAMPLE TYPE	SAMPLE MATRIX	NO. OF BOTTLES							ANALYSIS		
	COMP	DATE					H2O	HNO3	HCL	MeOH	ZnAc + MeOH	Acetic	NONE		OTHER	
AA47352	MW-4	MW-4	6/5/97	1:00	X	H2O			2							VOCs, SVOCs
47353	MW-3	MW-3	8/5/97	1:15	X	H2O			2							VOCs, SVOCs

SAMPLER CERTIFIES THAT EACH SAMPLE RECEIVED PROPER FIELD PRESERVATION (IF REQUIRED) _____ (INITIALS)

SAMPLE HAZARDS: FLAMMABLE SKIN IRRITANT NON-HAZARDOUS UNKNOWN NOXIOUS FUMES

SPECIAL INSTRUCTIONS:

Relinquished by: Jay Kaplan
 Agent of: Ecosystems Strategies, Inc
 Relinquished by: Paul Cimmino
 Agent of: PR96146.40

RECEIVED BY: Paul Cimmino DATE/TIME: 6/5/97 1:34
 AGENT OF: Ecosystems Strategies, Inc
 RECEIVED BY: Veritech DATE/TIME: 6/5 1:34
 AGENT OF: Veritech DATE/TIME: 6/5 1:54

TEMPERATURE UPON RECEIPT: RT

ATTACHMENT A-3

LABORATORY DATA PACKAGES FROM PREVIOUS TESTING

(GROUNDWATER TESTING SECOND ROUND)

NOTE:

**COMPLETE ASP DATA PACKAGE
AVAILABLE UNDER SEPARATE COVER**

1A
VOLATILE ORGANICS ANALYSIS DATA SHEET

EPA SAMPLE NO.

MW-1

Lab Name: CHEMTECH Contract: ECOSYSTEM STRATEGIES, INC.
 Lab Code: CHEM -- Case No.: 4728ASP SAS No.: _____ SDG No.: _____
 Matrix: (soil/water) WATER Lab Sample ID: O25097
 Sample wt/vol: 5.0 (g/mL) ML Lab File ID: P9943.D
 Level: (low/med) _____ Date Received: 7/31/97
 % Moisture: not dec. 100 Date Analyzed: 7/31/97
 GC Column: RTX624 ID: 0.53 (mm) Dilution Factor: 1.0
 Soil Extract Volume: _____ (uL) Soil Aliquot Volume: _____ (uL)

Concentration Units:

CAS No.	Compound	(ug/L or ug/Kg)	ug/L	Q
74-87-3	Chloromethane	10		U
74-83-9	Bromomethane	10		U
75-01-4	Vinyl Chloride	10		U
75-00-3	Chloroethane	10		U
75-09-2	Methylene Chloride	10		U
67-64-1	Acetone	5		JB
75-15-0	Carbon Disulfide	10		U
75-35-4	1,1-Dichloroethene	10		U
75-34-3	1,1-Dichloroethane	10		U
540-59-0	1,2-Dichloroethene(total)	7.1		J
67-66-3	Chloroform	10		U
107-06-2	1,2-Dichloroethane	10		U
78-93-3	2-Butanone	10		U
71-55-6	1,1,1-Trichloroethane	21		
56-23-5	Carbon Tetrachloride	10		U
75-27-4	Bromodichloromethane	10		U
78-87-5	1,2-Dichloropropane	10		U
10061-01-5	cis-1,3-Dichloropropene	10		U
79-01-6	Trichloroethene	86		
124-48-1	Dibromochloromethane	10		U
79-00-5	1,1,2-Trichloroethane	10		U
71-43-2	Benzene	10		U
10061-02-6	trans-1,3-Dichloropropene	10		U
75-25-2	Bromoform	10		U
108-10-1	4-Methyl-2-Pentanone	10		U
591-78-6	2-Hexanone	10		U
127-18-4	Tetrachloroethene	76		
79-34-5	1,1,2,2-Tetrachloroethane	10		U
108-88-3	Toluene	10		U
108-90-7	Chlorobenzene	10		U
100-41-4	Ethylbenzene	10		U
100-42-5	Styrene	10		U
1330-20-7	Xylenes(total)	10		U

000017

1E
VOLATILE ORGANICS ANALYSIS DATA SHEET
TENTATIVELY IDENTIFIED COMPOUNDS

EPA SAMPLE NO.

MW-1

Lab Name: CHEMTECH Contract: ECOSYSTEM STRATEGIES, INC.
 Lab Code: CHE Case No.: 4723ASP SAS No.: _____ SDG No.: _____
 Matrix: (soil/water) WATER Lab Sample ID: O25097
 Sample wt/vol: 5.0 (g/mL) ML Lab File ID: P9943.D
 Level: (low/med) _____ Date Received: 7/31/97
 % Moisture: not dec. 100 Date Analyzed: 7/31/97
 GC Column: RTX624 ID: 0.53 (mm) Dilution Factor: 1.0
 Soil Extract Volume: _____ (uL) Soil Aliquot Volume: _____ (uL)

Number TICs found: 0 Concentration Units: (ug/L or ug/Kg) ug/L

CAS Number	Compound Name	RT	Est. Conc.	Q
1.				
2.				
3.				
4.				
5.				
6.				
7.				
8.				
9.				
10.				
11.				
12.				
13.				
14.				
15.				
16.				
17.				
18.				
19.				
20.				
21.				
22.				
23.				
24.				
25.				
26.				
27.				
28.				
29.				
30.				

000018

1B
SEMIVOLATILE ORGANICS ANALYSIS DATA SHEET

EPA SAMPLE NO.

MW-1

Lab Name: CHEMTECH Contract: ECOSYSTEM STRATEGIES, INC.

Lab Code: CHEM Case No.: 4728ASP SAS No.: _____ SDG No.: _____

Matrix: (soil/water) WATER Lab Sample ID: O25097

Sample wt/vol: 1000.0 (g/mL ML) Lab File ID: SI1485.D

Level: (low/med) _____ Date Received: 7/31/97

% Moisture: 100 decanted: (Y/N): N Date Extracted: 7/31/97

Concentrated Extract Volume: 1000 (uL) Date Analyzed: 8/4/97

Injection Volume: 2.0 (uL) Dilution Factor: 1.0

GPC Cleanup: (Y/N) N pH: _____

Concentration Units:

CAS No.	Compound	(ug/L or ug/Kg)	ug/L	Q
108-95-2	Phenol	10		U
111-44-4	bis(2-Chloroethyl)ether	10		U
95-57-8	2-Chlorophenol	10		U
95-50-1	1,2-Dichlorobenzene	10		U
541-73-1	1,3-Dichlorobenzene	10		U
106-46-7	1,4-Dichlorobenzene	10		U
95-48-7	2-Methylphenol	10		U
108-60-1	2,2'-oxybis(1-Chloropropane)	10		U
106-44-5	4-Methylphenol	10		U
621-64-7	N-Nitroso-di-n-propylamine	10		U
67-72-1	Hexachloroethane	10		U
98-95-3	Nitrobenzene	10		U
78-59-1	Isophorone	10		U
88-75-5	2-Nitrophenol	10		U
105-67-9	2,4-Dimethylphenol	10		U
111-91-1	bis(2-Chloroethoxy)methane	10		U
120-83-2	2,4-Dichlorophenol	10		U
120-82-1	1,2,4-Trichlorobenzene	10		U
91-20-3	Naphthalene	10		U
106-47-8	4-Chloroaniline	10		U
87-68-3	Hexachlorobutadiene	10		U
59-50-7	4-Chloro-3-methylphenol	10		U
91-57-6	2-Methylnaphthalene	10		U
77-47-4	Hexachlorocyclopentadiene	10		U
88-06-2	2,4,6-Trichlorophenol	10		U
95-95-4	2,4,5-Trichlorophenol	25		U
91-58-7	2-Chloronaphthalene	10		U
88-74-4	2-Nitroaniline	25		U
131-11-3	Dimethylphthalate	10		U
208-96-8	Acenaphthylene	10		U
606-20-2	2,6-Dinitrotoluene	10		U
99-09-2	3-Nitroaniline	25		U
83-32-9	Acenaphthene	10		U

000014

IC
SEMIVOLATILE ORGANICS ANALYSIS DATA SHEET

EPA SAMPLE NO.

MW-1

Lab Name: CHEMTECH Contract: ECOSYSTEM STRATEGIES, INC.

Lab Code: CHEM Case No.: 4728ASP SAS No.: _____ SDG No.: _____

Matrix: (soil/water) WATER Lab Sample ID: O25097

Sample wt/vol: 1000.0 (g/mL ML) Lab File ID: S11485.D

Level: (low/med) _____ Date Received: 7/31/97

% Moisture: 100 decanted: (Y/N): N Date Extracted: 7/31/97

Concentrated Extract Volume: 1000 (uL) Date Analyzed: 8/4/97

Injection Volume: 2.0 (uL) Dilution Factor: 1.0

GPC Cleanup: (Y/N) N pH: _____

Concentration Units:

CAS No.	Compound	(ug/L or ug/Kg)	ug/L	Q
51-28-5	2,4-Dinitrophenol		25	U
100-02-7	4-Nitrophenol		25	U
132-64-9	Dibenzofuran		10	U
121-14-2	2,4-Dinitrotoluene		10	U
84-66-2	Diethylphthalate		10	U
7005-72-3	4-Chlorophenyl-phenylether		10	U
86-73-7	Fluorene		10	U
100-01-6	4-Nitroaniline		25	U
534-52-1	4,6-Dinitro-2-methylphenol		25	U
86-30-6	N-Nitrosodiphenylamine		10	U
101-55-3	4-Bromophenyl-phenylether		10	U
118-74-1	Hexachlorobenzene		10	U
87-86-5	Pentachlorophenol		25	U
85-01-8	Phenanthrene		10	U
120-12-7	Anthracene		10	U
86-74-8	Carbazole		10	U
84-74-2	Di-n-butylphthalate		10	U
206-44-0	Fluoranthene		10	U
129-00-0	Pyrene		10	U
85-68-7	Burylbenzylphthalate		10	U
91-94-1	3,3'-Dichlorobenzidine		10	U
56-55-3	Benzo[a]anthracene		10	U
218-01-9	Chrysene		10	U
117-81-7	bis(2-Ethylhexyl)phthalate		1.2	J
117-84-0	Di-n-octylphthalate		10	U
205-99-2	Benzo[b]fluoranthene		10	U
207-08-9	Benzo[k]fluoranthene		10	U
50-32-8	Benzo[a]pyrene		10	U
193-39-5	Indeno[1,2,3-cd]pyrene		10	U
53-70-3	Dibenz[a,h]anthracene		10	U
191-24-2	Benzo[g,h,i]perylene		10	U

(1) - Cannot be separated from Diphenylamine

000015

1F
SEMIVOLATILE ORGANICS ANALYSIS DATA SHEET
TENTATIVELY IDENTIFIED COMPOUNDS

EPA SAMPLE NO.

MW-1

Lab Name: CHEMTECH Contract: ECOSYSTEM STRATEGIES, INC.
 Lab Code: CHE Case No.: 4728ASP SAS No.: _____ SDG No.: _____
 Matrix: (soil/water) WATER Lab Sample ID: O25097
 Sample wt/vol: 1000.0 (g/mL) ML Lab File ID: S11485.D
 Level: (low/med) _____ Date Received: 7/31/97
 % Moisture: 100 decanted: (Y/N) N Date Extracted: 7/31/97
 Concentrated Extract Volume: 1000 (uL) Date Analyzed: 8/4/97
 Injection Volume: 2.0 (uL) Dilution Factor: 1.0
 GPC Cleanup: (Y/N) N pH: _____
 Concentration Units:
 Number TICs found: 3 (ug/L or ug/Kg) ug/L

CAS Number	Compound Name	RT	Est. Conc	Q
1. 127-18-4	Ethene, tetrachloro-	3.88	23	JN
2.	Unknown	15.38	12	J
3. 109-21-7	Butanoic acid, butyl ester	15.75	4.1	JN
4.				
5.				
6.				
7.				
8.				
9.				
10.				
11.				
12.				
13.				
14.				
15.				
16.				
17.				
18.				
19.				
20.				
21.				
22.				
23.				
24.				
25.				
26.				
27.				
28.				
29.				
30.				

000016

1A
VOLATILE ORGANICS ANALYSIS DATA SHEET

EPA SAMPLE NO.

MW-3

Lab Name: CHEMTECH Contract: ECOSYSTEM STRATEGIES, INC.
 Lab Code: CHEM Case No.: 4728ASP SAS No.: _____ SDG No.: _____
 Matrix: (soil/water) WATER Lab Sample ID: O25098
 Sample wt/vol: 5.0 (g/mL) ML Lab File ID: P9944.D
 Level: (low/med) _____ Date Received: 7/31/97
 % Moisture: not dec. 100 Date Analyzed: 7/31/97
 GC Column: RTX624 ID: 0.53 (mm) Dilution Factor: 1.0
 Soil Extract Volume: _____ (uL) Soil Aliquot Volume: _____ (uL)

Concentration Units:

CAS No.	Compound	(ug/L or ug/Kg)	ug/L	Q
74-87-3	Chloromethane	10		U
74-83-9	Bromomethane	10		U
75-01-4	Vinyl Chloride	10		U
75-00-3	Chloroethane	10		U
75-09-2	Methylene Chloride	10		U
67-64-1	Acetone	3.1		JB
75-15-0	Carbon Disulfide	10		U
75-35-4	1,1-Dichloroethene	10		U
75-34-3	1,1-Dichloroethane	10		U
540-59-0	1,2-Dichloroethene(total)	5.5		J
67-66-3	Chloroform	10		U
107-06-2	1,2-Dichloroethane	10		U
78-93-3	2-Butanone	10		U
71-55-6	1,1,1-Trichloroethane	15		
56-23-5	Carbon Tetrachloride	10		U
75-27-4	Bromodichloromethane	10		U
78-87-5	1,2-Dichloropropane	10		U
10061-01-5	cis-1,3-Dichloropropene	10		U
79-01-6	Trichloroethene	74		
124-48-1	Dibromochloromethane	10		U
79-00-5	1,1,2-Trichloroethane	10		U
71-43-2	Benzene	10		U
10061-02-6	trans-1,3-Dichloropropene	10		U
75-25-2	Bromoform	10		U
108-10-1	4-Methyl-2-Pentanone	10		U
591-78-6	2-Hexanone	10		U
127-18-4	Tetrachloroethene	74		
79-34-5	1,1,2,2-Tetrachloroethane	10		U
108-88-3	Toluene	10		U
108-90-7	Chlorobenzene	10		U
100-41-4	Ethylbenzene	10		U
100-42-5	Styrene	10		U
1330-20-7	Xylenes(total)	10		U

000026

1E
VOLATILE ORGANICS ANALYSIS DATA SHEET
TENTATIVELY IDENTIFIED COMPOUNDS

EPA SAMPLE NO.

MW-3

Lab Name: CHEMTECH Contract: ECOSYSTEM STRATEGIES, INC.
 Lab Code: CHE Case No.: 4728ASP SAS No.: _____ SDG No.: _____
 Matrix: (soil/water) WATER Lab Sample ID: O25098
 Sample wt/vol: 5.0 (g/mL) ML Lab File ID: P9944.D
 Level: (low/med) _____ Date Received: 7/31/97
 % Moisture: not dec. 100 Date Analyzed: 7/31/97
 GC Column: RTX624 ID: 0.53 (mm) Dilution Factor: 1.0
 Soil Extract Volume: _____ (uL) Soil Aliquot Volume: _____ (uL)

Concentration Units:

Number TICs found: 1 (ug/L or ug/Kg) ug/L

CAS Number	Compound Name	RT	Est. Conc.	Q
1. 1634-04-4	MTBE	4.82	4.2	JN
2.				
3.				
4.				
5.				
6.				
7.				
8.				
9.				
10.				
11.				
12.				
13.				
14.				
15.				
16.				
17.				
18.				
19.				
20.				
21.				
22.				
23.				
24.				
25.				
26.				
27.				
28.				
29.				
30.				

000027

1B
SEMIVOLATILE ORGANICS ANALYSIS DATA SHEET

EPA SAMPLE NO.

MW-3

Lab Name: CHEMTECH Contract: ECOSYSTEM STRATEGIES, INC.

Lab Code: CHEM Case No.: 4728ASP SAS No.: _____ SDG No.: _____

Matrix: (soil/water) WATER Lab Sample ID: O25098

Sample wt/vol: 1000.0 (g/mL ML) Lab File ID: S11486.D

Level: (low/med) _____ Date Received: 7/31/97

% Moisture: 100 decanted: (Y/N): N Date Extracted: 7/31/97

Concentrated Extract Volume: 1000 (uL) Date Analyzed: 8/4/97

Injection Volume: 2.0 (uL) Dilution Factor: 1.0

GPC Cleanup: (Y/N) N pH: _____

Concentration Units:

CAS No.	Compound	(ug/L or ug/Kg)	ug/L	Q
108-95-2	Phenol		10	U
111-44-4	bis(2-Chloroethyl)ether		10	U
95-57-8	2-Chlorophenol		10	U
95-50-1	1,2-Dichlorobenzene		10	U
541-73-1	1,3-Dichlorobenzene		10	U
106-46-7	1,4-Dichlorobenzene		10	U
95-48-7	2-Methylphenol		10	U
108-60-1	2,2'-oxybis(1-Chloropropane)		10	U
106-44-5	4-Methylphenol		10	U
621-64-7	N-Nitroso-di-n-propylamine		10	U
67-72-1	Hexachloroethane		10	U
98-95-3	Nitrobenzene		10	U
78-59-1	Isophorone		10	U
88-75-5	2-Nitrophenol		10	U
105-67-9	2,4-Dimethylphenol		10	U
111-91-1	bis(2-Chloroethoxy)methane		10	U
120-83-2	2,4-Dichlorophenol		10	U
120-82-1	1,2,4-Trichlorobenzene		10	U
91-20-3	Naphthalene		10	U
106-47-8	4-Chloroaniline		10	U
87-68-3	Hexachlorobutadiene		10	U
59-50-7	4-Chloro-3-methylphenol		10	U
91-57-6	2-Methylnaphthalene		10	U
77-47-4	Hexachlorocyclopentadiene		10	U
88-06-2	2,4,6-Trichlorophenol		10	U
95-95-4	2,4,5-Trichlorophenol		25	U
91-58-7	2-Chloronaphthalene		10	U
88-74-4	2-Nitroaniline		25	U
131-11-3	Dimethylphthalate		10	U
208-96-8	Acenaphthylene		10	U
606-20-2	2,6-Dinitrotoluene		10	U
99-09-2	3-Nitroaniline		25	U
83-32-9	Acenaphthene		10	U

1C
SEMIVOLATILE ORGANICS ANALYSIS DATA SHEET

EPA SAMPLE NO.

MW-3

Lab Name: CHEMTECH Contract: ECOSYSTEM STRATEGIES, INC.

Lab Code: CHEM Case No.: 4728ASP SAS No.: _____ SDG No.: _____

Matrix: (soil/water) WATER Lab Sample ID: O25098

Sample wt/vol: 1000.0 (g/mL ML) Lab File ID: S11486.D

Level: (low/med) _____ Date Received: 7/31/97

% Moisture: 100 decanted: (Y/N): N Date Extracted: 7/31/97

Concentrated Extract Volume: 1000 (uL) Date Analyzed: 8/4/97

Injection Volume: 2.0 (uL) Dilution Factor: 1.0

GPC Cleanup: (Y/N) N pH: _____

Concentration Units:

CAS No.	Compound	(ug/L or ug/Kg)	<u>ug/L</u>	Q
51-28-5	2,4-Dinitrophenol		25	U
100-02-7	4-Nitrophenol		25	U
132-64-9	Dibenzofuran		10	U
121-14-2	2,4-Dinitrotoluene		10	U
84-66-2	Diethylphthalate		10	U
7005-72-3	4-Chlorophenyl-phenylether		10	U
86-73-7	Fluorene		10	U
100-01-6	4-Nitroaniline		25	U
534-52-1	4,6-Dinitro-2-methylphenol		25	U
86-30-6	N-Nitrosodiphenylamine		10	U
101-55-3	4-Bromophenyl-phenylether		10	U
118-74-1	Hexachlorobenzene		10	U
87-86-5	Pentachlorophenol		25	U
85-01-8	Phenanthrene		10	U
120-12-7	Anthracene		10	U
86-74-8	Carbazole		10	U
84-74-2	Di-n-butylphthalate		10	U
206-44-0	Fluoranthene		10	U
129-00-0	Pyrene		10	U
85-68-7	Butylbenzylphthalate		10	U
91-94-1	3,3'-Dichlorobenzidine		10	U
56-55-3	Benzo[a]anthracene		10	U
218-01-9	Chrysene		10	U
117-81-7	bis(2-Ethylhexyl)phthalate		10	U
117-84-0	Di-n-octylphthalate		10	U
205-99-2	Benzo[b]fluoranthene		10	U
207-08-9	Benzo[k]fluoranthene		10	U
50-32-8	Benzo[a]pyrene		10	U
193-39-5	Indeno[1,2,3-cd]pyrene		10	U
53-70-3	Dibenz[a,h]anthracene		10	U
191-24-2	Benzo[g,h,i]perylene		10	U

(1) - Cannot be separated from Diphenylamine

1F
SEMIVOLATILE ORGANICS ANALYSIS DATA SHEET
TENTATIVELY IDENTIFIED COMPOUNDS

EPA SAMPLE NO.

MW-3

Lab Name: CHEMTECH Contract: ECOSYSTEM STRATEGIES, INC.
 Lab Code: CHE Case No.: 4728ASP SAS No.: _____ SDG No.: _____
 Matrix: (soil/water) WATER Lab Sample ID: O25098
 Sample wt/vol: 1000.0 (g/mL) ML Lab File ID: S11486.D
 Level: (low/med) _____ Date Received: 7/31/97
 % Moisture: 100 decanted: (Y/N) N Date Extracted: 7/31/97
 Concentrated Extract Volume: 1000 (uL) Date Analyzed: 8/4/97
 Injection Volume: 2.0 (uL) Dilution Factor: 1.0
 GPC Cleanup: (Y/N) N pH: _____
 Number TICs found: 1 Concentration Units: (ug/L or ug/Kg) ug/L

CAS Number	Compound Name	RT	Est. Conc	Q
1. 127-18-4	Ethene, tetrachloro-	3.93	33	JN
2.				
3.				
4.				
5.				
6.				
7.				
8.				
9.				
10.				
11.				
12.				
13.				
14.				
15.				
16.				
17.				
18.				
19.				
20.				
21.				
22.				
23.				
24.				
25.				
26.				
27.				
28.				
29.				
30.				

1A
VOLATILE ORGANICS ANALYSIS DATA SHEET

EPA SAMPLE NO.

MW-4

Lab Name: CHEMTECH Contract: ECOSYSTEM STRATEGIES, INC.

Lab Code: CHEM Case No.: 4728ASP SAS No.: _____ SDG No.: _____

Matrix: (soil/water) WATER Lab Sample ID: O25101

Sample wt/vol: 5.0 (g/mL) ML Lab File ID: P9947.D

Level: (low/med) _____ Date Received: 7/31/97

% Moisture: not dec. 100 Date Analyzed: 7/31/97

GC Column: RTX624 ID: 0.53 (mm) Dilution Factor: 1.0

Soil Extract Volume: _____ (uL) Soil Aliquot Volume: _____ (uL)

Concentration Units:

CAS No.	Compound	(ug/L or ug/Kg)	ug/L	Q
74-87-3	Chloromethane		10	U
74-83-9	Bromomethane		10	U
75-01-4	Vinyl Chloride		10	U
75-00-3	Chloroethane		10	U
75-09-2	Methylene Chloride		10	U
67-64-1	Acetone		3.7	JB
75-15-0	Carbon Disulfide		10	U
75-35-4	1,1-Dichloroethene		10	U
75-34-3	1,1-Dichloroethane		10	U
540-59-0	1,2-Dichloroethene(total)		10	U
67-66-3	Chloroform		10	U
107-06-2	1,2-Dichloroethane		10	U
78-93-3	2-Butanone		10	U
71-55-6	1,1,1-Trichloroethane		10	U
56-23-5	Carbon Tetrachloride		10	U
75-27-4	Bromodichloromethane		10	U
78-87-5	1,2-Dichloropropane		10	U
10061-01-5	cis-1,3-Dichloropropene		10	U
79-01-6	Trichloroethene		21	
124-48-1	Dibromochloromethane		10	U
79-00-5	1,1,2-Trichloroethane		10	U
71-43-2	Benzene		10	U
10061-02-6	trans-1,3-Dichloropropene		10	U
75-25-2	Bromoform		10	U
108-10-1	4-Methyl-2-Pentanone		10	U
591-78-6	2-Hexanone		10	U
127-18-4	Tetrachloroethene		5.5	J
79-34-5	1,1,2,2-Tetrachloroethane		10	U
108-88-3	Toluene		10	U
108-90-7	Chlorobenzene		10	U
100-41-4	Ethylbenzene		10	U
100-42-5	Styrene		10	U
1330-20-7	Xylenes(total)		10	U

000035

1E
VOLATILE ORGANICS ANALYSIS DATA SHEET
TENTATIVELY IDENTIFIED COMPOUNDS

EPA SAMPLE NO.

MW-4

Lab Name: CHEMTECH Contract: ECOSYSTEM STRATEGIES, INC.
 Lab Code: CHE Case No.: 4728ASP SAS No.: _____ SDG No.: _____
 Matrix: (soil/water) WATER Lab Sample ID: O25101
 Sample wt/vol: 5.0 (g/mL) ML Lab File ID: P9947.D
 Level: (low/med) _____ Date Received: 7/31/97
 % Moisture: not dec. 100 Date Analyzed: 7/31/97
 GC Column: RTX624 ID: 0.53 (mm) Dilution Factor: 1.0
 Soil Extract Volume: _____ (uL) Soil Aliquot Volume: _____ (uL)

Number TICs found: 0 Concentration Units:
 (ug/L or ug/Kg) ug/L

CAS Number	Compound Name	RT	Est. Conc.	Q
1.				
2.				
3.				
4.				
5.				
6.				
7.				
8.				
9.				
10.				
11.				
12.				
13.				
14.				
15.				
16.				
17.				
18.				
19.				
20.				
21.				
22.				
23.				
24.				
25.				
26.				
27.				
28.				
29.				
30.				

000036

1B
SEMIVOLATILE ORGANICS ANALYSIS DATA SHEET

EPA SAMPLE NO.

MW-4

Lab Name: CHEMTECH Contract: ECOSYSTEM STRATEGIES, INC.

Lab Code: CHEM Case No.: 4728ASP SAS No.: _____ SDG No.: _____

Matrix: (soil/water) WATER Lab Sample ID: O25101

Sample wt/vol: 1000.0 (g/mL ML) Lab File ID: S11487.D

Level: (low/med) _____ Date Received: 7/31/97

% Moisture: 100 decanted: (Y/N): N Date Extracted: 7/31/97

Concentrated Extract Volume: 1000 (uL) Date Analyzed: 8/5/97

Injection Volume: 2.0 (uL) Dilution Factor: 1.0

GPC Cleanup: (Y/N) N pH: _____

Concentration Units:

CAS No.	Compound	(ug/L or ug/Kg)	ug/L	Q
108-95-2	Phenol		10	U
111-44-4	bis(2-Chloroethyl)ether		10	U
95-57-8	2-Chlorophenol		10	U
95-50-1	1,2-Dichlorobenzene		10	U
541-73-1	1,3-Dichlorobenzene		10	U
106-46-7	1,4-Dichlorobenzene		10	U
95-48-7	2-Methylphenol		10	U
108-60-1	2,2'-oxybis(1-Chloropropane)		10	U
106-44-5	4-Methylphenol		10	U
621-64-7	N-Nitroso-di-n-propylamine		10	U
67-72-1	Hexachloroethane		10	U
98-95-3	Nitrobenzene		10	U
78-59-1	Isophorone		10	U
88-75-5	2-Nitrophenol		10	U
105-67-9	2,4-Dimethylphenol		10	U
111-91-1	bis(2-Chloroethoxy)methane		10	U
120-83-2	2,4-Dichlorophenol		10	U
120-82-1	1,2,4-Trichlorobenzene		10	U
91-20-3	Naphthalene		10	U
106-47-8	4-Chloroaniline		10	U
87-68-3	Hexachlorobutadiene		10	U
59-50-7	4-Chloro-3-methylphenol		10	U
91-57-6	2-Methylnaphthalene		10	U
77-47-4	Hexachlorocyclopentadiene		10	U
88-06-2	2,4,6-Trichlorophenol		10	U
95-95-4	2,4,5-Trichlorophenol		25	U
91-58-7	2-Chloronaphthalene		10	U
88-74-4	2-Nitroaniline		25	U
131-11-3	Dimethylphthalate		10	U
208-96-8	Acenaphthylene		10	U
606-20-2	2,6-Dinitrotoluene		10	U
99-09-2	3-Nitroaniline		25	U
83-32-9	Acenaphthene		10	U

000029

IC
SEMIVOLATILE ORGANICS ANALYSIS DATA SHEET

EPA SAMPLE NO.

MW-4

Lab Name: CHEMTECH Contract: ECOSYSTEM STRATEGIES, INC.

Lab Code: CHEM Case No.: 4728ASP SAS No.: _____ SDG No.: _____

Matrix: (soil/water) WATER Lab Sample ID: O25101

Sample wt/vol: 1000.0 (g/mL ML) Lab File ID: S11487.D

Level: (low/med) _____ Date Received: 7/31/97

% Moisture: 100 decanted: (Y/N): N Date Extracted: 7/31/97

Concentrated Extract Volume: 1000 (uL) Date Analyzed: 8/5/97

Injection Volume: 2.0 (uL) Dilution Factor: 1.0

GPC Cleanup: (Y/N) N pH: _____

Concentration Units:

CAS No.	Compound	(ug/L or ug/Kg)	ug/L	Q
51-28-5	2,4-Dinitrophenol		25	U
100-02-7	4-Nitrophenol		25	U
132-64-9	Dibenzofuran		10	U
121-14-2	2,4-Dinitrotoluene		10	U
84-66-2	Diethylphthalate		10	U
7005-72-3	4-Chlorophenyl-phenylether		10	U
86-73-7	Fluorene		10	U
100-01-6	4-Nitroaniline		25	U
534-52-1	4,6-Dinitro-2-methylphenol		25	U
86-30-6	N-Nitrosodiphenylamine		10	U
101-55-3	4-Bromophenyl-phenylether		10	U
118-74-1	Hexachlorobenzene		10	U
87-86-5	Pentachlorophenol		25	U
85-01-8	Phenanthrene		10	U
120-12-7	Anthracene		10	U
86-74-8	Carbazole		10	U
84-74-2	Di-n-butylphthalate		10	U
206-44-0	Fluoranthene		10	U
129-00-0	Pyrene		10	U
85-68-7	Burylbenzylphthalate		10	U
91-94-1	3,3'-Dichlorobenzidine		10	U
56-55-3	Benzo[a]anthracene		10	U
218-01-9	Chrysene		10	U
117-81-7	bis(2-Ethylhexyl)phthalate		10	U
117-84-0	Di-n-octylphthalate		10	U
205-99-2	Benzo[b]fluoranthene		10	U
207-08-9	Benzo[k]fluoranthene		10	U
50-32-8	Benzo[a]pyrene		10	U
193-39-5	Indeno[1,2,3-cd]pyrene		10	U
53-70-3	Dibenz[a,h]anthracene		10	U
191-24-2	Benzo[g,h,i]perylene		10	U

(1) - Cannot be separated from Diphenylamine

000030

1F
SEMIVOLATILE ORGANICS ANALYSIS DATA SHEET
TENTATIVELY IDENTIFIED COMPOUNDS

EPA SAMPLE NO.

MW-4

Lab Name: CHEMTECH Contract: ECOSYSTEM STRATEGIES, INC.
 Lab Code: CHE Case No.: 4728ASP SAS No.: _____ SDG No.: _____
 Matrix: (soil/water) WATER Lab Sample ID: O25101
 Sample wt/vol: 1000.0 (g/mL) ML Lab File ID: S11487.D
 Level: (low/med) _____ Date Received: 7/31/97
 % Moisture: 100 decanted: (Y/N) N Date Extracted: 7/31/97
 Concentrated Extract Volume: 1000 (uL) Date Analyzed: 8/5/97
 Injection Volume: 2.0 (uL) Dilution Factor: 1.0
 GPC Cleanup: (Y/N) N pH: _____
 Number TICs found: 0 Concentration Units: (ug/L or ug/Kg) ug/L

CAS Number	Compound Name	RT	Est. Conc	Q
1.				
2.				
3.				
4.				
5.				
6.				
7.				
8.				
9.				
10.				
11.				
12.				
13.				
14.				
15.				
16.				
17.				
18.				
19.				
20.				
21.				
22.				
23.				
24.				
25.				
26.				
27.				
28.				
29.				
30.				

ATTACHMENT B

ESI STAFF RESUMES

PAUL H. CIMINELLO
PRESIDENT

EDUCATION

- Master of Environmental Management, 1986
School of the Environment, Duke University, Durham, North Carolina
- Master of Arts in Public Policy Sciences, 1986
Institute of Policy Sciences and Public Affairs, Duke University, Durham, North Carolina
- Bachelor of Arts, 1980
Tufts University, Medford, Massachusetts

CERTIFICATIONS AND TRAINING

- NJ Dept. of Environmental Protection Licensed Subsurface Evaluator (License Number: 0014686)
NYS Dept. of Labor Certified Asbestos Building Inspector (Cert. Number: AH92-14884)
Connecticut Department of Environmental Protection Interim Environmental Professional
NYS Department of State, Division of Licensing Services, Real Estate Instructor
In compliance with OSHA Hazardous Materials Safety (29 CFR 1910) requirements.

PROFESSIONAL EXPERIENCE

President, Ecosystems Strategies, Inc., Poughkeepsie, New York 1992 to present

Coordinates corporate strategic planning, financial management and marketing activities. Oversees corporate work on state and federal superfund sites and manages education/training services. Responsible for technical services in areas of pollution prevention, contaminant delineation and site remediation. Major recent projects of relevance include:

- Pollution prevention assessments of two regional hospitals in New York (including medical, radiological and toxicological laboratories), proposing management and structural changes which are anticipated to result in net annual savings exceeding \$50,000 per site.
- Facility compliance and pollution prevention assessment of all activities at a public school district in New York, including waste oil handling and chemical disposal.
- Environmental compliance Audit of major (one million + square feet) medical complex in New York City, including assessment of laboratory discharges, radioactive/medical waste storage/disposal practices and chemical handling procedures.
- Preparation of medical waste handling procedures (including staff training) for moderate size nursing home in New York City.
- Preparation of environmental policies for regional lending institution. Designed all required Bank forms and conducted seminars to train Bank personnel. Provide on-going environmental assessment and guidance for Bank ORE and loan applications.
- Investigation, contamination delineation and remediation of PCB contaminated soil at former electronics manufacturing site. Coordinated remediation with site reuse.
- Contaminant delineation and soil remediation of commercial property contaminated with PCE. Coordinated site closure activities, including communication with involved regulatory agencies. Successfully prevented site's inclusion onto NYS "Superfund" registry.
- Integration of site remediation services at Former Major Oil Storage Facility (MOSF) with site redevelopment in Dutchess County, New York. Installation of groundwater remediation system concurrent with site construction activities.

PAUL H. CIMINELLO

PAGE 2 OF 4

Senior Hazardous Waste Specialist, U.S. Hydrogeologic, Inc., Poughkeepsie, New York 1986 to 1992

Supervisor for corporate hazardous and solid waste investigatory and remedial services. Major projects included:

- Coordination of subsurface investigations at a New York State Superfund site (former industrial facility); project manager in charge of site reclassification (delisted as of January, 1991).
- Coordination of petroleum storage tank management plan for Dutchess County (NY) Department of Public Works, including an assessment of regulatory compliance, product utilization and physical conditions of more than 100 tanks at over 20 facilities.
- Environmental compliance Audit of 42,000-square foot printing facility with specific remediations for solvent handling/disposal, inks storage and metal recovery processes.

Adjunct Professor, Dutchess (NY) Community College, Poughkeepsie, New York 1991 to 1992

Courses: Macroeconomics, Environmental Economics

Policy Intern, Southern Growth Policies Board, North Carolina 1985

Prepared several in-depth and short analyses of environmental and economic issues, with specific concern for their impact on Southern state policies. Analyses included: hazardous waste facility siting policies and environmental impacts of "high tech" industries on host communities.

Research Assistant, University of Oregon, Eugene, Oregon 1983

Analyzed (with Dr. John Baldwin, Chairman of the Department of Planning, Public Policy and Management, U. of Oregon) the "Oregon Riparian Tax Incentive Program". Designed survey, conducted interviews and analyzed data. Summary paper with programmatic recommendations, was presented at the Annual Conference of the National Association of Environmental Educators.

RELATED EXPERIENCE

Research Assistant, School of the Environment, Duke University, North Carolina 1986

Assisted in the design and evaluation of risk assessment models to estimate the impact of landfill leachate on human health. Monte Carlo simulation and pollutant transport models used in the analyses.

Research Assistant, USDA Forest Service, Duke University, North Carolina 1985

Collected economic data and assisted in statistical analyses for a study isolating research as a variable in timber production functions.

Research Assistant, School of the Environment, Duke University, North Carolina 1984

Preliminary research on the use of mathematical models by water resource administrators.

Teacher, Eugene, Oregon 1980-1983

PRESENTATIONS

- "Environmental Risks in Lending" Training Session for Pawling Savings Bank employees, December 18 and 19, 1989; and July 1, 1993.
- "Identifying Environmental Concerns in Appraisals", Workshops for Lakewood Appraisal Corporation.

PAUL H. CIMINELLO

PAGE 3 OF 4

- October, and November, 1989 and April, 1990.
- "State and Local Groundwater Protection Strategies", Annual meeting of the New York State Association of Towns, February, 1990.
- "Environmental Audits on Orchards and Agricultural Properties", Resource Education Institute, Inc., Real Estate Site Assessment and Environmental Audits Conference, December 4, 1990.
- "Environmental Audits on Orchards and Agricultural Properties", National Water Well Association Annual Conference, July 29-31, 1991.
- "Principles of Environmental Economics for Ground Water Professionals", National Groundwater Association Outdoor Action Conference, May 27, 1993.
- "Impact of Environmental Liabilities on Real Estate Transactions", a NYS Department of Education approved course for licensed real estate professionals, March 1995; April 1995; May 1995; October 1995.
- "Brownfields Redevelopment in New York: A Discussion of Two Case Studies", New England Environmental Conference 1996, March, 1996.
- "Quantifying Environmental Liabilities", a NYS Department of Education approved course for licensed real estate professionals, March 1997 (scheduled).

ARTICLES

- Ciminello, P. 1993. A Primer on Petroleum Bulk Storage Tanks and Petroleum Contamination of Property. ASHI Technical Journal Volume 3, No. 1
- Ciminello, P. 1991. Environmental Audits on Orchard and Other Agricultural Properties. Proceedings of the National Water Well Association Annual Conference.
- Ciminello, P. 1991. Property Managers Should Carefully Examine Current Fuel Storage Practices. NYS Real Estate Journal Vol. 3, No. 9
- Ciminello, P. 1991. New DEC Regulations Affect Development of Agricultural Lands. NYS Real Estate Journal Vol. 3, No. 6
- Ciminello, P., Hodges-Copple, J. 1986. Managing Toxic Risks From High Tech Manufacturing. Growth and Environmental Management Series (Southern Growth Policies Board)
- Ciminello, P. 1986. State Assistance in Financing Water Treatment Facilities. Growth and Environmental Management Series (Southern Growth Policies Board)
- Ciminello, P. 1985. Plants Amid Plantings: The Future Role of Environmental Factors in Business Climate Ratings. Southern Growth ALERT (Southern Growth Policies Board)
- Ciminello, P. J. Baldwin, N. Duhnkrack. 1984. An Incentive Approach to Riparian Lands Conservation. Monographs in Environmental Education and Environmental Studies (North American Association of Environmental Educators)

PROFESSIONAL AFFILIATIONS

American Water Resources Association
 National Groundwater Association
 Hazardous Materials Control Research Institute

ADDITIONAL INFORMATION

Member, Dutchess County (NY) Youth Board (1987-1992); Chairman, 1992
 Member, City of Poughkeepsie (NY) School District Ad Hoc Committee on Teen Parents and Pregnancy Prevention (1991)

PAUL H. CIMINELLO

PAGE 4 OF 4

Member, City of Poughkeepsie School District Budget Advisory Committee (1994 to present)
Member, City of Poughkeepsie PTA and Middle School Building Level Team

RONALD EDWARD BIELINSKI, P.E.

PROJECT MANAGER, SENIOR ENGINEER

EDUCATION

Bachelor of Science in Chemical Engineering
Polytechnic Institute of New York, Brooklyn, New York

EXPERIENCE

Project Manager/Senior Engineer 1983 to present

Responsible for building inspections; fire safety inspections; code compliance (state education department safety inspections); industrial hygiene; environmental assessment/impact statement investigations; air pollution control systems; indoor air quality investigations and remediation; interior design of corporate offices, laboratories and manufacturing facilities including specialized lighting; noise control and air quality requirements; asbestos/lead investigation and abatement design; ventilation systems testing and design.

Environmental Engineer/Industrial Hygienist, Versar, Inc. Springfield, VA 1982 to 1983

Chief Engineer at the Binghamton State Office Building decontamination project. Designed wastewater treatment system to remove PCBs, Dioxins and Furans from the cleanup.
Chief Engineer at the EPA's Dioxin Combustion Research Facility in Pine Bluff, AK. Designed the effluent sampling systems to determine emission compliance.

Environmental Engineer, Penick Corporation, Unit of CPC International, Lyndhurst, NJ 1979 to 1981

Responsible for environmental monitoring, industrial hygiene monitoring, hazardous waste management, closure plans and regulatory compliance. Designed self-contained hazardous material production facilities including ventilation system, air pollution control system and interior furnishings.

Technical Services Engineer/Process Engineer,

Monsanto Company, Industrial Chemicals Division, Kearny, NJ 1978 to 1979
Enviro-Chem Systems, St. Louis, MO 1977 to 1978

Air Pollution Control Systems Design & Testing, Environmental Monitoring, Stack Testing.

LICENSES AND CERTIFICATIONS

Licensed Professional Engineer	New York, New Jersey, Pennsylvania, Connecticut
Licensed Interior Designer	Washington, D.C.
Diplomate Environmental Engineer in Industrial Hygiene	American Academy of Environmental Engineers
Certified Industrial Hygienist in Comprehensive Practice	American Board of Industrial Hygiene
Registered Occupational Hygienist	Canadian Registration Board of Occupational Hygienists
Certified Safety Professional in Comprehensive Practice	Board of Certified Safety Professionals

LICENSES AND CERTIFICATIONS (cont.)

NCIDQ-Certified Interior Designer
Asbestos Safety Technician
Certified Asbestos Inspector
Certified Asbestos Project Designer
Certified Asbestos Investigator
National Radon Contractor Proficiency List

National Council of Interior Design Qualification
New Jersey Department of Community Affairs
New York State Department of Labor
New York State Department of Labor
New York City
Environmental Protection Agency

MEMBERSHIPS

Society of Fire Protection Engineers
American Industrial Hygiene Association
American Institute of Chemical Engineers
American Society of Interior Designers

ŻYWIA WOJNAR, CHMM
PROJECT MANAGER, SUBSURFACE INVESTIGATIONS

EDUCATION

B.S./M.S. in Biology, 1970-1975
Jagiellonian University, Kraków, Poland:

Swarthmore College, Swarthmore, PA , 1969-1970

CERTIFICATIONS AND TRAINING

Certified Hazardous Materials Manager at the Master Level, 1994.

Certified by the NJDEPE UST Program for Subsurface Evaluation, 1995.

OSHA Hazardous Waste Site Operations and Emergency Response Training, 1990-1995; includes 8-hour Supervisor Health and Safety Training, (1992) and Refresher Training consistent with OSHA Appendix E ruling, (1995)

PROFESSIONAL EXPERIENCE

Project Manager, Ecosystems Strategies, Inc., Poughkeepsie, N.Y. 1995 - Present

Project Manager for technical environmental investigations and remedial projects. Current projects include assessment of remedial options to reduce methane levels in a commercial building, closure of several petroleum spills (including groundwater), assessment of waste stream characteristics for a potentially responsible party at a municipal landfill, and NYSDEC permitting for a solid waste management facility.

Senior Staff Scientist, U.S. Hydrogeologic, Inc., Poughkeepsie, N.Y. 1990 - 1995

As Senior Staff Scientist, project and fiscal management included proposal and workplan preparation; contract negotiations with clients from private (banking, legal, commercial, and industrial) and public (county and municipal) sectors; staff supervision and training during field investigations and in office responsibilities; preparation and implementation of health and safety programs; data evaluation and report preparation; extensive client, subcontractor and regulatory agency interface and negotiation.

Senior Environmental Technician, CDI Corporation, Hopewell Junction, N.Y. 1989 - 1990

As Senior Environmental Technician, responsible for tracking air emissions compliance in assigned buildings within IBM Semiconductor Facility in East Fishkill, N.Y. Regular inspections of the facility were conducted, and communication maintained with managers, technicians, and tool operators. Information relating to supply, consumption and discharge of chemicals was compiled, and necessary calculations performed to complete air permit forms for submission to the New York State Department of Environmental Conservation.

Research Technician, Vassar College Biology Department, Poughkeepsie, N.Y. 1987 - 1989

As Research Technician, coordinated and conducted biomedical research on small rodents which included feeding studies, ¹²⁵I radio-immunoassay runs and management of radio-nuclide wastes, animal surgery, statistical analysis, and graphical presentation of data.

Research Assistant, Rockefeller University, Millbrook, N.Y. 1986 - 1987

As Research Assistant conducted extensive computer analysis of endangered Bowhead Whale migration data for populations studies.

INTERNATIONAL EXPERIENCE

- Team member of program co-sponsored by the United States Information Agency and Rutgers University in April 1992: "Advancing the Understanding of Local Government for Polish and Central and Eastern European Leaders." Responsibility within this program was to provide technical assistance and guidance relating to environmental protection, and to conduct local and regional needs assessment for government officials in Poland. Project included a 2-week stay in Poland to become familiarized with local conditions, followed by development in the U.S.A. of videotapes (in Polish) for future use in regional training centers throughout Poland.
- Participant in 1993 workshop sponsored by Rutgers University exchange program for Polish local government, environmental agency officials, and scientists. Panel discussion addressed academic, private and public sector perspectives.
- Prepared technical translations from Polish to English language for Jagiellonian University publications in Poland and for Greenpeace international program.

PUBLICATIONS AND ABSTRACTS

Greenburg, D., Kava, R., Wojnar, Z., Greenwood, M.R.C. Satiation following intraduodenal infusion of intralipid occurs prior to appearance of [¹⁴C]-intralipid in plasma. Society for Neuroscience, Phoenix, Arizona, 1989.

Kava, R., Horowitz, C., Wojnar, Z., Turkenkopf, I., Johnson, P.R. and Greenwood, M.R.C. Adrenalectomy alters glucose homeostasis in a strain-dependent manner in Zucker and Wistar fatty rats. North American Association for the Study of Obesity (NAASO), Bethesda, MD, 1989.

Wojnar, Z., Influence of temperature on the embryonic development of Tetradontophora bielensis Waga (Collembola). Master's thesis in Zoology. Jagiellonian University, Kraków, Poland, 1975.

PROFESSIONAL AFFILIATION

Academy of Certified Hazardous Materials Managers
American Institute of Chemical Engineers - Treasurer, Tappan Zee, N.Y. Section - 1996
National Ground Water Association/Association of Ground Water Scientists and Engineers

SELECTED PROJECT EXPERIENCE

- Project Manager for assessment of RCRA closure and interim status investigations of 75-acre manufacturing and TSD facility located in Dutchess County, NY. Scope of work involved review of closure and corrective actions performed over 9-year period, and implementation of field investigation to assess current environmental conditions associated with chromium, lead and chlorinated hydrocarbons present in on-site soils and groundwater.
- Managed, supervised and conducted numerous Phase I, Phase II, and Phase III Environmental Site Assessments throughout the eastern United States. Sites included industrial, commercial and institutional properties.
- Project Manager for environmental site assessment of RCRA manufacturing facility and NYSDEC potential Inactive Hazardous Waste Disposal site in Dutchess County, NY. Compilation of historical data and additional groundwater monitoring supplemented findings of previous studies that served as basis to delist this CERCLA site from the NYSDEC Registry.
- Project Coordinator for inventory, assessment, and compliance of petroleum bulk storage facilities operated by Dutchess County, NY. Conducted more than 20 site inspections and prepared final report which included recommendations for improved efficiency and compliance of facilities.
- Project Manager for UST closure at an elderly care facility in New York City. Supervised petroleum-contaminated soil removal and replacement of two 20,000-gallon fuel oil USTs and one 550-gallon diesel UST. Remediation was performed concurrent with on-going \$57 million construction project and included coordination of all activities with site owner, architects, engineers, lawyers, construction managers, subcontractors, and NYSDEC.
- Project Coordinator, field team leader, and QA/QC Officer in Preliminary Site Assessment on former chemical manufacturing site/construction facility which is classified as a NYSDEC potential Inactive Hazardous Waste Disposal Site. Elevated levels of chromium, cadmium and lead, as well as chlorinated hydrocarbons were identified in on-site soils.
- Project Manager for phased subsurface investigation at former gasoline station in Orange County, NY. Study included soil borings, groundwater monitoring, passive soil-gas survey, site remediation, and a risk-based study (including aquifer testing) to determine impacts and need for continued remediation of dissolved petroleum hydrocarbons in the groundwater.
- Litigation support for industrial PRP. Responsibilities included comparative analysis of waste stream chemistry to on-site contaminant profiles and determination of cause for remediation at solid waste municipal landfill, a Class 2 NYSDEC Inactive Hazardous Waste Disposal Site.
- Project Manager for residual pesticide analysis on former apple orchard in Dutchess County, NY. The study included design and implementation of NYS Department of Health approved sampling plan on 100-acre property. Results were interpreted from a comprehensive set of organic pesticide and metals analyses. Final report identified potential problem areas, and provided recommendations for this proposed residential development.

KATHERINE J. BEINKAFNER, PH.D., CPG
SENIOR HYDROGEOLOGIST

EDUCATION

Bachelor of Arts (Geology), Master of Arts (Geology) 1961-1965
S.U.N.Y. at New Paltz, New Paltz, New York

Geophysics, 1965-1966
Rensselaer Polytechnic Institute, Troy, New York

Master of Science (Physics), 1968-1969
University of Pennsylvania, Philadelphia, Pennsylvania

Ph.D. (Geology), 1977-1980
Syracuse University, Syracuse, New York

CERTIFICATIONS AND TRAINING

Petroleum Geologist Number 2683 by American Association of Petroleum Geologists
Professional Geological Scientist Number 6611 by American Institute of Professional Geologists

Environmental Regulatory Compliance, HazMat
QA, Senior Review, Expert Testimony
Surface and Borehole Geophysics
Groundwater, Hydrology, and Wetland Studies
Computer Modeling of Groundwater Systems
Risk Assessment of Subsurface Contaminants

PROFESSIONAL EXPERIENCE

<u>Sr. Hydrogeologist</u> , Ecosystems Strategies, Inc., Poughkeepsie, New York	1994 - present
<u>Sr. Hydrogeologist</u> , EA Engineering, Newburgh, New York	1991-1993
<u>Sr. Hydrogeologist</u> , Dames & Moore, Pearl River, New York	1989-1991
<u>Adjunct Professor</u> , Rutgers, The State University of New Jersey, Newark, New Jersey	Fall 1987
<u>Senior Consulting Hydrogeologist</u> , Milton Chazen Engineering Assoc., Poughkeepsie, New York	1986-1987
<u>Senior Reservoir Geologist</u> , Lawrence-Allison West, Casper, Wyoming	1984-1986
<u>Dipmeter Consultant</u> , Terrasciences, Inc., Lakewood, Colorado	1985
<u>Senior Development Geologist</u> , Sohio Petroleum Company, San Francisco, California	1980-1984
<u>Summer Geologist</u> , ARCO Oil and Gas Company, Midland, Texas	1979
<u>Consulting Petroleum Geologist</u> , Kirby Exploration Co., Houston, Texas	1979
<u>Adjunct Teaching Geologist</u> , College of St. Rose, Albany, New York	1975
<u>Scientist (Oil & Gas Geology)</u> , Geological Survey, New York State Museum & Science Service State Education Dept., Albany, New York	1972 - 1979
<u>Junior Scientist (Oil & Gas Geology)</u> , Geological Survey, New York State Museum & Science Service State Education Dept., Albany, New York	1969-1972
<u>Physics Teacher</u> , Franklin D. Roosevelt High School	1966-1968

KATHERINE J. BEINKAFNER

PAGE 2 OF 5

SELECTED PROJECT EXPERIENCE

LANDFILLS

- Youmans Flats Landfill, Bear Mountain State Park: Conducted hydrogeological investigation and prepared Closure Investigation Report. Field work involved installation of monitoring wells, aquifer testing, explosive gas survey, gas vent sampling, vector investigation, and sampling of monitoring wells, leachate seeps, and surface waters.
- Prepared maps and cross sections showing groundwater quality contravening New York State Groundwater standards.
- Hydrogeologic Investigations for Town of New Paltz and Lumberland Landfills: Conducted similar investigations for compliance with Part 360 regulations.
- Town of New Windsor Landfill: Based on hydrogeologic data, prepared load calculations for leachate collection system for Part 360 closure of landfill with hazardous waste.

HAZARDOUS WASTE

- Senior review for Remedial Investigation of a chemical plant (Superfund Site) in Skaneateles Falls, New York. Hydrogeologic setting is carbonate bedrock with contaminants migrating offsite from a chemical waste landfill. Designed and reviewed seismic refraction survey to define buried valleys in bedrock surface. Researched literature for Feasibility Study and alternate remedial actions.
- Several NYS Superfund Sites including IBM, East Fishkill; Fair Rite Products, Wallkill; and InterCeram/Ceramic near Middletown: Supervising Field Geologist, drilling and installation of 40 monitoring wells at a manufacturing plant with volatile organics in the overburden and bedrock, C and D levels of protection. Aquifer testing and analysis.
- Preparation of Remedial Investigation Reports.

PETROLEUM SPILLS

- Expert witness, preparation of testimony for lawsuits involving oil spills and groundwater contamination, remediation of Superfund sites, and environmental reviews for construction projects.
- Senior review of remedial design of a combination air sparging and vacuum extraction system for removal of hydrocarbon contaminants at a large petroleum terminal in Brooklyn. Site is a demonstration project for EPA.
- For one gas station in a cluster of stations in proximity to MTBE contamination of public water supply wells in Liberty, NY; conducted hydrogeologic investigation and prepared testimony for public hearings and potential legal proceedings.

KATHERINE J. BEINKAFNER

PAGE 3 OF 5

RADIOACTIVE WASTE

- West Valley Demonstration Project, DOE & NYS Radioactive Waste Storage Facilities: Sr. Project Geologist, development of groundwater monitoring plan for ten solid waste management units and three water-bearing stratigraphic units for RCRA and DOE compliance. Also preparation of bid specification documents for monitoring well installation.
- For Martinsville, Illinois Proposed Site: Task Manager, preparation of site characterization chapters of license application for Low Level Radioactive Waste Disposal Facility encompassing topics of geomorphology, stratigraphy, structural geology, seismicity, groundwater, hydrology, and geotechnical evaluation.

COMPUTER MAPPING & GROUNDWATER FLOW MODELS

- Groundwater modeler, development of computer model of three dimensional groundwater flow system at Sharkey Landfill, New Jersey, a Superfund Site, for remedial design.
- Task Manager, groundwater modeling of radionuclide transport in support of pathway analysis and dose calculations for a Low Level Radioactive Waste Disposal Facility, proposed Martinsville, Illinois site.
- IBM, East Fishkill: Project Manager, aquifer characterization and contaminant flow at a Research and Facility involving collection and compilation of stratigraphic, structural geology, water level, and water quality data (from borings, monitoring wells, supply wells, outcrops, and water samples) using dBASE 3. software to allow input of database into AutoCAD for mapping, cross sections, and flow model development. Interpretation of flow systems in imbricate thrust sheets with fracture zones and incorporation into a 3-D model of contaminant flow.
- Naval Petroleum Reserve #3 (Teapot Dome) Wyoming: Development of 3-D numerical computer models for petroleum production in sandstone and fractured reservoirs.
- Integrated geophysical well log analysis and mapping packages with custom software to generate data arrays for porosity, permeability, net pay, geologic structures, fluids, and phases. Taught inhouse courses in use of computer programs for interpretation and analysis of geophysical borehole logs and three dimensional mapping of petroleum-trapping geologic structures.
- New York State Geological Survey, Staff Geologist: Responsible for petroleum exploration well data. Conducted subsurface stratigraphic studies using well logs and computer mapping.

TEACHING

- Adjunct Professor, taught groundwater hydrology course at Rutgers University at Newark, for undergraduate and graduate students.
- Naval Petroleum Reserve #3: Taught inhouse courses in use of computer programs for interpretation and analysis of geophysical borehole logs and three dimensional mapping of petroleum-trapping geologic structures.
- Development of geologic software for computer processing and graphic interpretation of dipmeter well logs for exploratory wells. Training course development and presentation to groups of petroleum engineers and geologists (one and two week classes). Dipmeter allows the interpretation of three dimensional structures by extrapolating changes in bedding orientation detected in microresistivity logging of boreholes.

KATHERINE J. BEINKAFNER

PAGE 4 OF 5

- At EA Engineering, senior hydrogeologist in Waste Management Division. Taught inhouse courses in slug testing, use of simple computer flow models, sampling at hazardous waste sites.
- Conducted seminars on landfill siting and closure requirements for local governments.

WATER RESOURCE DEVELOPMENT

- Town of Wallkill: Senior review for geophysical investigation of potential municipal water supply along the Wallkill River in Orange County, NY. Supervised field installation, pump testing, and sampling of 12 inch diameter wells. Provided senior review for final report recommending usage of a one million gallon per day well with backup well.
- Field supervision, testing, reporting, quality assurance review for numerous water supply projects in Ulster, Dutchess, and Orange County. Familiar with several computer programs and analog techniques for aquifer analysis of pumping tests in confined and unconfined aquifers.

BOREHOLE GEOPHYSICS

- For two PCB contaminated sites at Fort Edward and Hudson Falls, NY: Dr. Beinkafner provided borehole geophysics logging services in monitoring wells and production wells.
- Log interpretation indicated the presence of several imbricate thrust sheets and hydraulic conductive fracture zones.

PUBLICATIONS AND ABSTRACTS

Beinkafner, K. J. (1984) Decollement Tectonics of the Allegheny Plateau in Southern New York State: Geol. Soc. Amer. Abstr. Programs, v. 16, no. 1, p. 2.

Beinkafner, K. J. (1984) Computer Processing of Dipmeter Log Data: Enhancement of a Subsurface Exploration Tool: Proceedings of the 27th International Geological Congress, Moscow, USSR, August 1984.

Beinkafner, K. J. (1984) Mapping of Seismic Reflectors in Southern New York: Compensation for Velocity Anomalies in Glacial Overburden: Amer. Assn. of Petrol. Geol. Bull., v. 68

Beinkafner, K. J. (1983) Tracing the Sole of a Thrust through Thick and Thin of the Salina Group (Upper Silurian): Decollement Tectonics of the Southern Tier: New York: Amer. Assn. Petrol. Geol. Bull., v. 67, p. 1452.

Beinkafner, K. J. (1983) Deformation of the Silurian and Devonian Rocks of the Southern Tier, New York State: Syracuse University unpublished Ph.D. dissertation, 333 pages, 12 plates.

Beinkafner, K. J. (1983) Terminal Expression of Decollement in Chautauqua County, New York: Northeastern Geology, v. 4, no. 3, p. 1-12.

Beinkafner, K. J. (1983) Southern Tier, New York: Compendium of Subsurface Geology: edition, privately published and distributed, 350 pages, 12 plates, 30 tables, 127 figures.

Beinkafner, K. J. (1982) Structural Revelations from Seismic Interpretations, Southern Tier, New York: Amer. Assn. Petrol. Geol. Bull., v. 66, p. 1164-1165.

KATHERINE J. BEINKAFNER

PAGE 5 OF 5

Beinkafner, K. J. (1981) Quantitative Analyses of the Herkimer Formation (Upper Silurian) in the Subsurface of Central New York State: New York State Museum and Science Service Bulletin 437, 31

Beinkafner, K. J. (1980) Quantitative Biostratigraphy of the Trenton Group (Middle Ordovician) using Conodont Occurrences in New York, Ontario, and Quebec: Proceedings of the Second Northeastern Women's Geoscientist Conference, St. Lawrence University, Canton, NY, p. 10-31.

Beinkafner, K. J. (1975) Statistical Probability of Finding Gas-Bearing Reefs in the Onondaga Formation Edgecliff Member in New York State: Amer. Assn. Petrol. Geol. Bull., v. 59, no. 5, p. 1734.

Connola, D. P. and Beinkafner, K. J. (1976) Large Outdoor Cage Tests with Eastern White Pine being Tested in Field Plots for White Pine Weevil Resistance: 23rd Northeastern Forest Tree Improvement Conference, Rutgers University, New Brunswick, New Jersey, p. 56-64.

Kreidler, W. L., Van Tyne, A. M., and Jorgensen, K. M. (1972) Deep Wells in New York State: New York State Museum and Science Service Bulletin 418A, 335 p., 3 plates.

Van Tyne, A. M., Beinkafner, K. J. and Knapp, S. M. (1980) Deep Wells of New York State: New York State Museum and Science Service Bulletin 418B, 237 p., 3 plates.

PROFESSIONAL AFFILIATIONS

- American Association of Petroleum Geologists
- American Institute of Professional Geologists
- Association for Women Geoscientists
- Computer Oriented Geological Society
- Geological Society of America
- International Association for Mathematical Geology
- National Water Well Association
- Society of Economic Paleontologists and Mineralogists
- Society of Professional Well Log Analysts

PROFESSIONAL HONORS

- Fellow of Geological Society of America

CATHERINE L. MONIAN*PROJECT MANAGER, MEDICAL FACILITIES INVESTIGATIONS*

EDUCATION

Bachelor of Arts, May 1991
Vassar College, Poughkeepsie, New York

EXPERIENCE

Project Manager, Ecosystems Strategies, Inc., Poughkeepsie, N.Y. 1992 - present

Coordinate and conduct Phase I and Phase II environmental investigations to provide information on a designated area's environmental status. Responsibilities include the preparation of preliminary environmental assessments, the analysis of facility compliance with respect to applicable local, state and federal regulations, the collection of soil, air, and water samples, and the coordination and management of site remediation activities. Major projects have included:

- Prepared Phase I Environmental Audit for a 1,200,000 square foot medical campus, including the review of medical, hazardous and solid waste storage and disposal practices, air quality compliance, and compliance with petroleum storage regulations; prepared Spill Prevention, Control and Countermeasure Plan for hospital and oversaw the removal of underground petroleum bulk storage tanks.
- Conducted preliminary environmental assessment of 250-acre estate; coordinated and oversaw removal of petroleum bulk storage tank and provided professional guidance with respect to future site remediation of petroleum contaminated soil.
- Conducted City of New York Environmental Quality Review of city-owned, 300,000 square foot property located in lower Manhattan.
- Conducted preliminary investigation of a 350-acre agricultural site; coordinated and oversaw the delineation and remediation of an illegal dump, including the removal of three petroleum bulk storage tanks; supervised the remediation of soil contaminated with petroleum hydrocarbons.

Research Technician, Vassar College, Poughkeepsie, New York 1991-1993

Investigated the effects of estrogen and antiestrogens on food intake and body weight gain in rats, and the expression of *c-fos* in rat hypothalamus. Responsibilities included animal surgery, designing and conducting immunocytochemical and cytosol binding assays, histological procedures as well as managing daily laboratory operations.

Pew Fellow, MDI Biological Laboratory, Salsbury Cove, ME 1991

Investigated the role of catechol oxidase in the formation of skate egg capsules and helped develop an affinity chromatography system for proteolytic enzymes. Techniques performed included SDS and activity gel electrophoresis, spectrophotometric enzyme and protein assay, gel filtration, affinity chromatography, preparation of cell lysates, and handling of marine organisms.

CATHERINE L. MONIAN
PAGE 2 OF 2

Research Assistant, Vassar College, Poughkeepsie, New York 1990

Aided in the investigation of the effect of methyl capseisin on food intake in rats. Responsibilities included monitoring food intake and animal weights.

URSI Research Fellow, Vassar College, Poughkeepsie, N.Y. 1990

Investigated the targeting of viral membrane proteins in MDCK cells. Techniques performed included cell culture, pulse-chase radioisotope labeling, gel electrophoresis, autoradiography, protein assay, preparation of buffers and solutions, and sterile technique.

PUBLICATIONS AND ABSTRACTS

Straus, J.W., Monian, C.L., and Cox, D.L. (1993) Nidamental gland catechol oxidase in the little skate (*Raja erinacea*): latency caused by an endogenous low molecular weight factor. *Comp. Biochem. Physio.* **105B**, 117-122.

Straus, J.W., Monian, C.L. and Cox, D.L. (1992) Catechol oxidase latency in nidamental gland extracts from the little skate (*Raja erinacea*). *Bull. Mt Desert Island Biol. Lab.* **31**, 24-26.

Gray, J., Monian, C., Seaman, R., Bogdany, J., and Bialy, T. (1993) Calmodulin antagonists: Effects on antiestrogen binding in brain, food intake, and body weight. *Society for Neuroscience Annual Meeting, Washington, D.C.*

Monian, C.L. and Mayne, J. (1990) Partial characterization of two MDCK cell mutants that are defective in VSV G-protein maturation. *Undergraduate Research Summer Institute, Vassar College, Poughkeepsie, New York.*

INTERESTS

Member of American Association of University Women (AAUW)
Co-Chair of Program for Poughkeepsie Branch of AAUW
Member of AAUW Manderley Literary Society

ATTACHMENT C

HEALTH AND SAFETY PLAN

**HEALTH AND SAFETY PLAN
FOR SITE CLOSURE ACTIVITIES**

on the property located at

**98-116 SOUTH 4TH STREET
BOROUGH OF BROOKLYN
KINGS COUNTY, NEW YORK**

October 13, 1997

**ECOSYSTEMS STRATEGIES, INC.
60 WORRALL AVENUE
POUGHKEEPSIE, NEW YORK 12603
(914) 452-1658**

ESI File Number: PB96146.40

TABLE OF CONTENTS

SECTION 1.0 - INTRODUCTION

1.1 Work Activities

SECTION 2.0 - PROJECT PERSONNEL

SECTION 3.0 - HEALTH AND SAFETY HAZARDS

SECTION 4.0 - PERSONAL PROTECTIVE EQUIPMENT

SECTION 5.0 - SITE ACTIVITIES AND PERSONAL PROTECTIVE REQUIREMENTS

SECTION 6.0 - MONITORING AND ACTION LEVELS

SECTION 7.0 - SITE ACCESS AND SITE CONTROL

SECTION 8.0 - PERSONNEL TRAINING

SECTION 9.0 - DECONTAMINATION

SECTION 10.0 - EMERGENCY RESPONSE

10.1 Notification of Site Emergencies

10.2 Responsibilities

10.3 Accidents and Injuries

10.4 Communications

10.5 Safe Refuge

10.6 Security and Control

10.7 Emergency Evacuation

10.8 Resuming Work

10.9 Fire Fighting Procedures

10.10 Emergency Decontamination Procedure

10.11 Emergency Equipment

SECTION 11.0 - SPECIAL PRECAUTIONS AND PROCEDURES

11.1 Site Refuse

11.2 Additional Safety Precautions

11.3 Daily Log Contents

SECTION 12.0 - TABLES AND FIGURES

TABLES

Table 1: Emergency Response Telephone Numbers

FIGURES

Figure 1: Directions to Hospital

HEALTHY & SAFETY PLAN
PB96146.40OCTOBER 13, 1997
PAGE 1 OF 9

1.0 INTRODUCTION

This Health and Safety Plan (HASP) has been developed to provide the requirements and general procedures to be followed by Ecosystems Strategies, Inc. (ESI) personnel and authorized subcontractors while performing environmental remediation services at the El Puente Site located at 98-116 South 4th Street in the Borough of Brooklyn, Kings County, New York. This HASP describes the responsibilities, training requirements, protective equipment, and standard operating procedures to be utilized by ESI personnel and all subcontractors while on the site. This HASP incorporates by reference the applicable Occupational Safety and Health Administration requirements in 29 CFR 1910 and 29 CFR 1926.

The requirements and guidelines in this HASP are based on a review of available information and evaluation of potential on-site hazards. This HASP will be discussed with site personnel and will be available on-site for review while work is underway. On-site ESI personnel report to the ESI Site Safety and Health Officer (SSHO) in matters of health and safety. The on-site ESI project supervisor(s) are responsible for enforcement and implementation of the ESI HASP.

This HASP is specifically intended for the conduct of activities within the defined scope of work in specified areas of the site. Changes in site conditions and future actions that may be conducted at this site may necessitate the modification of the requirements of the HASP. Although this HASP can be made available to interested persons for informational purposes, ESI has no responsibility over the interpretations or activities of any other persons or entities other than employees of Ecosystems Strategies, Inc.

1.1 Work Activities

The purpose of the subsurface investigation is outlined in the Final Workplan dated December 3, 1997.

2.0 ECOSYSTEMS PROJECT PERSONNEL

Project Managers:	Paul H. Ciminello Ronald Bielinski, P.E.
Site Safety and Health Officer:	Paul H. Ciminello
Field Team:	
Senior Professionals:	Paul H. Ciminello Ronald Bielinski, P.E. Catherine L. Monian Katherine J. Beinkafner, PhD.

Quality Assurance Officer: Żywia Wojnar
Technician(s): Catherine L. Monian
Jerald A. Kaplan
Subcontractors: To be determined

3.0 Health and Safety Hazards

Previous site investigations on this site have identified conditions which have led to contamination of surface soils and groundwater on the El Puente Site. Investigations have also documented the presence of contaminated subsurface soil on specified portions of this site.

Based on the above information, it is likely that site workers will come into contact with soils containing petroleum hydrocarbons and/or chlorinated hydrocarbons during site remediation activities. These contaminants may cause adverse health impacts through inhalation or ingestion but will not penetrate intact skin. Skin contact with concentrated solutions of these contaminants may present a dermatitis problem. Inhalation of these petroleum hydrocarbons is a likely route of exposure during the subsurface investigation because of the way that the soil material will be handled.

A limited potential for accidents exists as the project site will not be operational during the proposed field work. Other safety hazards, such as tripping and loose debris that are associated with on-site sampling and investigations within an abandoned site have been identified. Increased awareness of these hazards will be communicated to the personnel involved.

Measures within this HASP have been selected to protect workers from dust entering the eyes and contacting the skin. Protection from exposure of the respiratory system to respirable dusts generated during the subsurface investigation has also been considered.

Use of the existing ESI standard operating procedures and the engineering controls, work practices and personal protective equipment specified in this HASP is intended to minimize the risks of potential overexposure to hazardous or regulated materials and conditions. If field measurements or observations indicate that a potential exposure is greater than the protection offered by the equipment or procedures specified below, work is to be stopped and ESI personnel are to leave the site until the potential exposure has been reduced to specified limits and/or the level of protection provided has been increased.

4.0 PERSONAL PROTECTIVE EQUIPMENT

Personnel will be provided with personal safety equipment and protective clothing selected for the work tasks. Each individual will be trained in the use of this safety equipment before the initiation of field activities. Cleaning and maintenance of equipment and clothing in accordance with the manufacturer's specifications is the responsibility of project personnel. The SSHO will monitor the protective equipment maintenance procedures.

The level of protective clothing and equipment selected for this project is EPA Level D. Safety equipment and protective clothing will be used as directed by this HASP. Personal protective equipment will be worn at times designated by this HASP.

If any equipment fails and/or any employee experiences a failure or other alteration of their protective equipment that may affect its protective ability, that person will immediately leave the work area. The Project Manager and the SSHO will be notified and, after reviewing the situation, determine the effect of the failure on the continuation of on-going operations. If the failure affects the safety of personnel, the work site or the surrounding environment, personnel will be evacuated until appropriate corrective actions have been taken.

5.0 SITE ACTIVITIES AND PERSONAL PROTECTIVE REQUIREMENTS

The levels of protection assigned to each activity below represent a best estimate of exposure potential and protective equipment needed for that exposure. Determination of levels was based on data provided by previous studies of the work site and information reviewed on current and past site usage. The SSHO may recommend revisions of these levels based on on-site assessment of actual exposures.

The work activity governed by this HASP is the completion of the tasks specified in the Final Workplan prepared by this office and dated December 3, 1997.

6.0 MONITORING AND ACTION LEVELS

Concentrations of VOCs and SVOCs in the air are expected to be below the OSHA PELs. Monitoring of subsurface material samples with a photoionization detector (PID) for volatile hydrocarbon content will be performed as part of the sample screening. These measurements will be used as an indication of the need to initiate personnel monitoring and/or increase worker protective measures. Sustained PID readings greater than 5 ppm will be considered justification for halting remedial services or upgrading personal protective equipment to Level C.

7.0 SITE ACCESS AND CONTROL

Site control procedures will be established to reduce the possibility of worker contact with compounds present in the soil and/or groundwater, to protect the public in the area surrounding the site by preventing the movement of chemicals from the site, and to limit access to the site to those personnel required to be on it. ESI will prevent the complete access to the site by unauthorized personnel through the placement of traffic cones and warning tape.

8.0 PERSONNEL TRAINING

Work zones that will accomplish the general objective stated above will be established by the Project Manager and the SSHO. Site access will be monitored by the SSHO, who will maintain a log-in sheet for personnel that will include, at the minimum, personnel on the site, their arrival and departure times and their destination on the site.

Personnel exiting the work zone(s) will be decontaminated prior to exit. The SSHO will establish a decontamination system and decontamination procedures appropriate to the site and the work that will prevent potentially hazardous materials from leaving the site (see Section 9.0).

Personnel hygiene facilities meeting at least the minimum requirements of 29 CFR 1910.120 will be provided on the site.

Site specific training will be provided to each employee. Personnel will be briefed by the SSHO as to the potential hazards to be encountered. Topics will include:

- Availability of this HASP.
- General site hazards and specific hazards in the work areas including those attributable to the chemicals present.
- Selection, use, testing and care of the body, eye, hand and foot protection being worn, with the limitations of each.
- Decontamination procedures for personnel, their personal protective equipment and other equipment used on the site.
- Emergency response procedures and requirements.
- Emergency alarm systems and other forms of notification, and evacuation routes to be followed.
- Methods to obtain emergency assistance and medical attention.

9.0 DECONTAMINATION

Garments will be washed with soap and clean potable water upon leaving the work zone and will be air dried prior to storage. Dirt, oil, grease or other materials that are visible will be removed from surfaces. Scrubbing with a brush may be required to remove materials that adhere to the surfaces.

Sampling equipment will be segregated and, after decontamination, stored separately from splash protection equipment. Decontaminated or clean sampling equipment not in use will be covered with plastic and stored in a designated storage area in the work zone.

Water used for decontaminating personnel and equipment will be contained and stored until proper disposal methods can be determined.

10.0 EMERGENCY RESPONSE

10.1 Notification of Site Emergencies

In the event of an emergency, the SSHO will be immediately notified of the nature and extent of the emergency.

Table 1 on Page 9 of this HASP contains Emergency Response Telephone Numbers. Figure 1 contains directions to the supporting hospital. This table and the directions to the nearest hospital will be maintained at the work site by the SSHO. The nearest telephone is located along the northern side of South 4th Street, approximately 100 feet northeast of the site.

10.2 Responsibilities

The SSHO will be responsible for responding to emergencies and prior to the initiation of on-site work activities will:

1. Notify individuals, authorities, and/or health care facilities of the potentially hazardous activities and potential wastes that may develop as a result of the investigation;
2. Confirm that the following safety equipment is available: first aid supplies, and a fire extinguisher;
3. Have a working knowledge of safety equipment available; and
4. Confirm that a map detailing the most direct route to the Hospital is prominently posted with the emergency telephone numbers.

The SSHO will be responsible for directing notification, response and follow-up actions and for contacting outside response personnel (ambulance, fire department or others). In the case of an evacuation, the SSHO will account for personnel. A log of individuals entering and leaving the site will be kept so that everyone can be accounted for in an emergency.

Upon notification of an exposure incident, the SSHO will contact the appropriate emergency response personnel for recommended medical diagnosis and, if necessary, treatment. The SSHO will determine whether and at what levels exposure actually occurred, the cause of such exposure, and the means to prevent similar incidents from occurring.

10.3 Accidents and Injuries

In the event of an accident or injury, measures will be taken to assist those who have been injured or exposed and to protect others from hazards. If an individual is transported to a hospital or doctor, a copy of the HASP will accompany the individual.

The SSHO will be notified and will respond according to the seriousness of the incident. The SSHO will perform an investigation of the incident and prepare a signed and dated report documenting the investigation. An exposure-incident report will also be completed by the SSHO and the exposed individual. The form will be filed with the employee's medical and safety records to serve as documentation of the incident and the actions taken.

10.4 Communication

No special hand signals will be utilized within the work zone. Excavation equipment operators will utilize standard hand signals during the operation of the equipment.

10.5 Safe Refuge

Vehicles and area structures will serve as the immediate place of refuge in the event of an emergency. If evacuation from the area is necessary, project vehicles will be used to transport on-site personnel to safety.

10.6 Site Security and Control

Site security and control during emergencies, accidents and incidents will be monitored by the SSHO. The SSHO is responsible for limiting access to the site to authorized personnel and for oversight of reaction activities.

10.7 Emergency Evacuation

In case of an emergency, personnel will evacuate to the safe refuge identified by the SSHO, both for their personal safety and to prevent the hampering of response/rescue efforts.

10.8 Resuming Work

Before on-site work is resumed following an emergency, necessary emergency equipment will be recharged, refilled, or replaced. Government agencies will be notified as appropriate.

10.9 Fire Fighting Procedures

A fire extinguisher will be available in the work zone during on-site activities. This extinguisher is intended for small fires. When a fire cannot be controlled with the extinguisher, the area will be evacuated immediately. The SSHO will be responsible for directing notification, response and follow-up actions and for contacting ambulance and fire department personnel.

10.10 Emergency Decontamination Procedure

The extent of emergency decontamination depends on the severity of the injury or illness and the nature of the contamination. Whenever possible, minimum decontamination will consist of washing, rinsing and/or removal of contaminated outer clothing and equipment. If time does not permit decontamination, the person will be given first aid treatment, and then wrapped in plastic or a blanket prior to transport to medical care.

10.11 Emergency Equipment

The following on-site equipment for safety and emergency response will be maintained in the on-site vehicle of the SSHO:

1. fire extinguisher;
2. first aid kit; and
3. extra copy of this Health and Safety Plan.

11.0 SPECIAL PRECAUTIONS AND PROCEDURES

The activities associated with this investigation may involve potential risks of exposure to both chemical and physical hazards. The potential for chemical exposure to hazardous or regulated substances will be significantly reduced through the use of monitoring, personal protective clothing, engineering controls, and implementation of safe work practices.

Other potential hazards that are associated with the tasks outlined in the Final Workplan will include working around heavy equipment. Precautionary measures have been established to reduce these risks to a minimum during work activities.

11.1 Site Refuse

Site refuse will be contained in appropriate areas or facilities. Personnel will make certain that trash is not scattered throughout the area of activity and that trash and scrap materials are immediately and properly disposed.

11.2 Additional Safety Practices

The following are important safety precautions which will be enforced during this investigation:

1. Medicine and alcohol can potentiate the effect of exposure to certain compounds. Controlled substances and alcoholic beverages will not be consumed during investigation activities. Consumption of prescribed drugs will only be at the discretion of a physician familiar with the person's work.
2. Eating, drinking, chewing gum or tobacco, smoking or other practices that increase the probability of hand-to-mouth transfer and ingestion of material is prohibited except in areas designated by the SSHO.
3. Contact with potentially contaminated surfaces will be avoided whenever possible. Workers will not unnecessarily walk through puddles, mud, or other discolored surfaces; kneel on the ground; or lean, sit or place equipment on drums, containers, vehicles or the ground.
4. Personnel and equipment in the work areas will be minimized, consistent with effective site operations.
5. Unsafe equipment left unattended will be identified by a "DANGER, DO NOT OPERATE" tag.

6. Work areas for various operational activities will be established.

11.3 Daily Log Contents

The SSHO will establish a system appropriate to the site, the work and the work zones that will record, at a minimum, the following information:

1. Personnel on the site, their arrival and departure times and their destination on the site.
2. Incidents and unusual activities that occur on the site such as, but not limited to, accidents, spills, breaches of security, injuries, equipment failures, and weather-related problems.
3. Changes to the HASP.
4. Daily information generated such as: changes to work and health and safety plans; work accomplished and the current site status; and monitoring results.

12.0 TABLES AND FIGURES

TABLE 1: EMERGENCY RESPONSE TELEPHONE NUMBERS

Emergency Agencies	Phone Numbers
Fire Department	911
Police Department (90 th Precinct)	911 or 718-963-5311
Woodhull Medical Center	718-963-8000

FIGURE 1: DIRECTIONS TO KINGS COUNTY HOSPITAL (MAP ATTACHED)

Take South 4th Street East to Union Avenue.

Take right onto Union Avenue.

At third block on Union Avenue take left onto Broadway.

Take Broadway to Woodhull Medical Center.

ATTACHMENT D

COMMUNITY AIR MONITORING PLAN

Community Air Monitoring Plan

Real-time air monitoring, for volatile compounds and particulate levels at the perimeter of the work area is necessary. The plan must include the following:

- Volatile organic compounds must be monitored at the downwind perimeter of the work area on a continuous basis. If total organic vapor levels exceed 5 ppm above background, work activities must be halted and monitoring continued under the provisions of a Vapor Emission Response Plan. All readings must be recorded and be available for State (DEC & DOH) personnel to review.
- Particulates should be continuously monitored upwind, downwind and within the work area at temporary particulate monitoring stations. If the downwind particulate level is $150 \mu\text{g}/\text{m}^3$ greater than the upwind particulate level, then dust suppression techniques must be employed. All readings must be recorded and be available for State (DEC & DOH) personnel to review.

Vapor Emission Response Plan

If the ambient air concentration of organic vapors exceeds 5 ppm above background at the perimeter of the work area, activities will be halted and monitoring continued. If the organic vapor level decreases below 5 ppm above background, work activities can resume. If the organic vapor levels are greater than 5 ppm over background but less than 25 ppm over background at the perimeter of the work area, activities can resume provided:

- the organic vapor level 200 ft. downwind of the work area or half the distance to the nearest residential or commercial structure, whichever is less, is below 5 ppm over background.

If the organic vapor level is above 25 ppm at the perimeter of the work area, activities must be shutdown. When work shutdown occurs, downwind air monitoring as directed by the Safety Officer will be implemented to ensure that vapor emission does not impact the nearest residential or commercial structure at levels exceeding those specified in the Major Vapor Emission section.

Community Air Monitoring Plan
(Ground Intrusive Activities)

Major Vapor Emission

If any organic levels greater than 5 ppm over background are identified 200 feet downwind from the work area or half the distance to the nearest residential or commercial property, whichever is less, all work activities must be halted.

If, following the cessation of the work activities, or as the result of an emergency, organic levels persist above 5 ppm above background 200 feet downwind or half the distance to the nearest residential or commercial property from the work area, then the air quality must be monitored within 20 feet of the perimeter of the nearest residential or commercial structure (20 Foot Zone).

If efforts to abate the emission source are unsuccessful and if the following levels persist for more than 30 minutes in the 20 Foot Zone, then the Major Vapor Emission Response Plan shall automatically be placed into effect;

- if organic vapor levels are approaching 5 ppm above background.

However, the Major Vapor Emission Response Plan shall be immediately placed into effect if organic vapor levels are greater than 10 ppm above background.

Major Vapor Emission Response Plan

Upon activation, the following activities will be undertaken:

1. All Emergency Response Contacts as listed in the Health and Safety Plan of the Work Plan will go into effect.
2. The local police authorities will immediately be contacted by the Safety Officer and advised of the situation.
3. Frequent air monitoring will be conducted at 30 minutes intervals within the 20 Foot Zone. If two successive readings below action levels are measured, air monitoring may be halted or modified by the Safety Officer.

ATTACHMENT E

QUALITY ASSURANCE PROJECT PLAN

QUALITY ASSURANCE PROJECT PLAN

for the property located at

**98-116 South 4th Street
Borough of Brooklyn
Kings County, New York**

Date of Preparation: May 9, 1997

Date of Revision: October 13, 1997

**ECOSYSTEMS STRATEGIES, INC.
60 WORRALL AVENUE
POUGHKEEPSIE, NEW YORK 12603
(914) 452-1658**

ESI File Number: PB96146.40

TABLE OF CONTENTS

1.0 PURPOSE 1

2.0 PROJECT MANAGEMENT 1

 2.1 Client's Consultant

 2.2 Notifications

 2.3 Subcontractors

 2.4 Utility Markout

 2.5 Health and Safety Plan

 2.6 Community Air Monitoring Plan

3.0 SAMPLING SUMMARY 4

 3.1 Removal of Contaminated Soil Under Building #3

 3.2 Closure of On-site USTs and ASTs

 3.3 Monitoring the Demolition of Building #1

 3.4 Removal of On-site Wastes

 3.5 Closure of On-site Monitoring Wells

4.0 QUALITY CONTROL PROCEDURES 10

 4.1 Laboratory

 4.2 Field Instrumentation

 4.3 Sampling Equipment

 4.4 Quality Control Samples

 4.4.1 Field Blanks/Equipment Blanks

 4.4.2 Trip Blanks

 4.4.3 MS/MSD

 4.5 Sample Handling

 4.5.1 Chain of Custody

 4.5.2 Sample Labels

 4.5.3 Field Documentation

5.0 DATA VALIDATION AND DATA USABILITY 14

6.0 QUALITY ASSURANCE OFFICER 15

TABLES

Page 4	Table 1: Sample Chart
Page 13	Table 2: Sample Handling Procedures

1.0 PURPOSE

The purpose of this Quality Assurance Project Plan ("QAPP") is to ensure that field sampling activities, laboratory analyses and data documentation are conducted consistent with state and federal regulations, and in a manner so as to accurately fulfill the project objectives for site closure activities on the property located at 98-116 South 4th Street in the Borough of Brooklyn, Kings County, New York ("Site").

The tasks described in the Final Workplan for Site Closure Activities ("Final Workplan") are proposed in order to remove petroleum-contaminated soil currently present under the slab of Building #3; close the two on-site 10,000-gallon fuel tanks and two 275-gallon fuel tanks; monitor the demolition of Building #1 for the presence of contaminated soil; close the on-site monitoring wells; and remove all on-site wastes currently stored in drums and other receptacles.

The Site as defined in this QAPP is the rectangularly shaped property located at 98-116 South 4th Street in the Borough of Brooklyn, Kings County, New York. Occupying almost the entirety of the Site are three structures: a central seven-story structure (herein referred to as Building #2) flanked by a one-story structure to the east (herein referred to as Building #1) and a one-story structure to the west (herein referred to as Building #3).

All three buildings were constructed in the early to mid 1900s and are currently in varying stages of deterioration. The on-site structures were formerly occupied with various manufacturing uses including an electroplating laboratory and a former glue/adhesives factory. Based on available information, all three of the on-site structures are connected to the municipal water and sewer systems.

2.0 PROJECT MANAGEMENT

2.1 Client's Consultant

The Client's Consultant will be responsible for overall project coordination and implementation. Prior to the initiation of work, the identities and qualifications of the project manager and associated staff will be supplied to the NYSDEC. All on-site staff will be appropriately trained in accordance with Occupational Safety and Health Administration (OSHA) practices (29 CFR, Part 1910). The NYSDEC will also be notified of any changes in the senior on-site personnel. The office phone number for the Client's Consultant is (914) 452-1658.

Prior to the initiation of field work, a Site Health and Safety Officer will be designated by the Client and a complete Health and Safety Plan will be prepared. Resumes of specific professionals to be used by the Client will be provided to the NYSDEC. At this time, it is anticipated that Project Management and Site Safety will be provided by Paul H. Ciminello, Ronald Bielinski, P.E., Katherine J. Beinkafner, Ph.D., and Bradley E. Fisher. The Quality Assurance Officer (QAO) for this project will be Żywia Wojnar.

2.2 Notifications

The NYSDEC will be notified in writing at least two weeks prior to the initiation of any of the on-site work and during the course of the field work if deemed necessary by on-site personnel. Changes to field work scheduling will be provided via facsimile transmission. All applicable local agencies will also be notified prior to the initiation of site work.

2.3 Subcontractors

SOIL EXCAVATION SERVICES

Soil excavation services will be performed by a licenced contractor using a standard backhoe and the stockpiled soil will be transferred to designated licenced facilities by properly certified transporters using standard equipment. All transported soil will be appropriately covered during transport. Appropriate testing of stockpiled soil will be performed prior to disposal to determine appropriate waste characteristics. Appropriate manifests of removal will be maintained by ESI.

TANK REMOVAL SERVICES

Tank removal services will be performed by a licenced contractor using a standard backhoe. Any encountered contaminated soil will be transferred to designated licenced facilities by properly certified transporters using standard equipment. Appropriate testing of stockpiled soil will be performed prior to disposal to determine appropriate waste characteristics. Appropriate manifests of removal will be maintained by ESI.

DRUM REMOVAL SERVICES

All previously identified drums and materials (e.g., glues, resins) will be removed by a properly licenced contractor in accordance with applicable state and federal regulations. All other encountered products and/or materials requiring special handling will be removed and disposed of in accordance with applicable regulations. Appropriate testing of unknown materials and/or products will be performed prior to disposal to determine appropriate waste characteristics (if warranted). This testing will be performed in accordance with Appendix 19 of 6 NYCRR Part 371 (Representative Sampling Methods). All drums/materials will be transferred to designated licenced facilities by properly certified transporters. Appropriate manifests of removal will be maintained by ESI.

ANALYTICAL SERVICES

A New York State Department of Health ELAP CLP approved laboratory will perform environmental laboratory analyses. All work will be conducted in accordance with USEPA and NYSDEC analytical protocols. NYSDEC Analytical Services Protocol (ASP) Category B deliverables will be provided with the data package.

2.4 Utility Markout

A complete utility markout will be requested prior to any subsurface investigation activities. The Underground Utilities Hotline will be called two weeks prior to any work to be performed at the Site. Those utilities notified by the Underground Utilities Center will be contacted for confirmation of the markout prior to any on-site excavation. A field check of marked utilities in the vicinity of the property will be conducted. In addition, available site plans will also be reviewed for underground structures not included in the utility survey.

2.5 Health and Safety Plan

A site-specific Health and Safety Plan (HSP) will be prepared prior to the initiation of field work and the HSP will be reviewed with the appropriate subcontractors prior to the initiation of field work.

2.6 Community Air Monitoring Plan

A Community Air Monitoring Plan will be initiated during the field work outlined below, consistent with the Community Air Monitoring Plan as provided by the NYSDEC.

3.0 SAMPLING SUMMARY

Summarized below in Table 1 is the number of samples that are anticipated to be collected during this project, categorized by sample location and by analyte group. The number of samples are, at this time, estimates; field conditions may necessitate a greater or fewer number of samples being collected. A final sample chart will be included in all future reports issued to the NYSDEC.

Table 1: Summary of Anticipated Soil Samples

Sample Location		Number of Samples to be Collected (Anticipated)			
		VOCs (ASP 95-1)	SVOCs (ASP 95-2)	Metals (CLP-M)	Other
Building #3	Waste Characterization	2-4	2-4	2-4	PCBs, Pesticides, Cn, pH, Flashpoint, TCLP
	Shallow (0-0.5')	6	6	0	Depends on screening results
	Deep (3'-3.5')	6	6	0	Depends on screening results
Building #1	Shallow (0-0.5')	5	5	5	Depends on screening results
	Deep (3'-3.5')	5	5	5	Depends on screening results
	Stockpiled Soil	2-4	2-4	2-4	Depends on volume of soil
Tank Removal	Sidewalls	0	4-8	0	Depends on screening results
	Base	2	2	0	Depends on screening results
	Stockpiled Soil	2-4	2-4	2-4	Depends on screening results
Total # of Samples		30-36	34-44	16-22	
Notes: 1. All soil samples will be analyzed using NYSDEC ASP Methods 95-1 and 95-2. 2. The reporting level for all samples will be NYSDEC ASP Category B deliverables.					

All debris that is generated during demolition activities will also be analyzed via the full TCLP (Method 1311) TC list prior to off-site disposal. All demolition debris will be sampled in accordance with methods established in Appendix 19 of 6 NYCRR Part 371. The number of samples that will be collected as part of the disposal of the demolition debris will be sufficient to accurately characterize the material for deposition purposes.

3.1 Removal of Contaminated Soil Under the Slab of Building #3

The soil beneath the concrete slab in Building #3 is scheduled to be removed in accordance with site closure activities outlined in the Final Workplan. All samples will be collected with a decontaminated stainless steel trowel. The soil samples will be placed in a laboratory-sterilized jar and stored on ice in a cooler prior to overnight shipment to the laboratory. Proper chain of custody documentation will accompany each sample shipment. All soil samples will be analyzed for the parameters listed in Table 1, above.

Field personnel will visually examine the sample and note the following physical characteristics in a field notebook, including color, evidence of staining or free product, odor, and PID readings, as recorded at designated intervals.

Prior to soil excavation, the entire area beneath the removed slab in Building #3 will be monitored by a qualified environmental professional (herein referred to as the On-Site Coordinator or "OSC") using a Thermal Instruments 580B photoionization detector (PID) calibrated to read parts per million gas equivalents (ppm-cge) of isobutylene. Olfactory and visual indications of chemical/petroleum contamination will be noted in field logs. The OSC will be responsible for identifying any soils which, in the opinion of the OSC, may contain elevated concentrations of contaminants and should therefore require special handling.

Soils that are either visibly stained or were identified in previous investigations as contaminated will be excavated during the course of the remediation project. Based on prior analyses, the initial 3 to 3.5 feet of encountered soils will be excavated for off-site disposal.

Those soils identified by the OSC will be removed to the management area for testing and off-site disposal. The OSC will also be on-site to ensure that unforeseen environmental conditions are managed in accordance with applicable federal and state environmental regulations.

Prior to excavation, discrete soil samples will be collected for waste characterization purposes (the number of samples will depend on the volume of soil). Analyses will be conducted consistent with the requirements of the waste repository. Analyses will be used to determine if the encountered soil will be handled as a hazardous or non-hazardous waste.

Soils will be excavated and immediately deposited into lined thirty cubic yard receptacles for transport to a facility permitted to handle VOC-contaminated soils. Any encountered soils which indicate the presence of "significantly elevated concentrations" will be handled independent of other excavated soils from beneath the slab. All manifests and supporting documentation of waste disposal will be maintained by the OSC for inclusion in the final report.

Confirmatory soil samples will be collected from each area where soil was removed including those areas found to be highly contaminated (if warranted), in a manner consistent with NYSDEC guidelines. Six (6) sample locations will be randomly selected over an established grid covering the footprint of the existing building and the area of soil excavation (these locations will be sited to evaluate the effectiveness of the soil removal). Samples will be collected from two discrete depths subsequent to the removal of the initial 3 to 3.5 feet layer of soil (i.e., sampling will begin at 3 to 3.5 feet below current surface grade level); these depths are designated as 0 - 0.5 feet and 3 - 3.5 feet (a total of 12 samples will be collected). If appropriate, samples will also be collected from areas found to be highly contaminated (e.g., beneath drum storage area).

Confirmatory samples will be analyzed for volatile organic compounds and semi-volatile organic compounds consistent with the NYSDEC's ASP Methods 95-1 and 95-2. All laboratory analyses will be performed by a NYSDOH ELAP-CLP certified laboratory. Appropriate chain of custody documentation will be maintained. Data from these analyses will determine the need for additional soil removal.

During the soil excavation procedures beneath the slab of Building #3, the OSC will field check the area beneath the slab for the presence of any wastewater discharge lines or any other discharge points. If lines or discharge points are encountered, the OSC will collect a sufficient number of soil samples from beneath the lines so as to properly characterize the presence of any contamination. All soil samples will be collected and analyzed for VOCs and SVOCs in accordance with ASP Methods 95-1 and 95-2.

3.2 Closure of On-site USTs and ASTs

Specifications for Tank Closure Services proposed for use in closing the two 10,000-gallon USTs are provided as an attachment to the Final Workplan. These Specifications are consistent with NYSDEC Petroleum Bulk Storage Regulations (6 NYCRR, Part 612-614) and relevant NYSDEC guidance documents. The two 275-gallon ASTs will be closed in a manner consistent with 6 NYCRR, Part 613.

3.3 Monitoring the Demolition of Building #1

Documentation of on-site conditions indicates that petroleum contaminated soils may be encountered during the course of the demolition of Building #1. The OSC will be present during the initial stages of site development to observe excavation activities. Specific activities which will be conducted by the OSC are the following:

1. The OSC will work with the excavator to locate a secure area on the Site for the management (e.g., loading, stockpiling, sampling, etc.) of suspect waste streams, including contaminated soils. The management area will be located in a place that will be the least disruptive to site activities.
2. The OSC will screen soils encountered after the demolition of Building #1 with a PID or comparable equipment. Olfactory and visual indications of chemical/petroleum contamination will be noted in field logs. The OSC will be responsible for identifying any soils which, in the opinion of the OSC, may contain elevated concentrations of contaminants and should therefore require special handling. Those soils identified by the OSC will be removed to the management area for testing and off-site disposal.
3. The OSC will ensure that all soil present on the site which may contain elevated levels of contaminants is covered daily with 6 mil plastic, weighted with rocks or other materials to prevent the cover from shifting.
4. The OSC will collect a sufficient number of samples from the stockpiled soil to provide documentation for proper soil transport and disposal. The specific analytes will be determined based on the requirements of the final repository. The determination of soil disposal procedures (e.g., disposal as a hazardous or non-hazardous petroleum waste) will be based on the laboratory results.
5. The OSC will identify waste haulers who hold appropriate licenses for waste transport and will provide the Client with all necessary services to facilitate the proper transport and disposal of stockpiled soils. Waste transport and disposal manifests will be maintained by the OSC for inclusion in reports to the NYSDEC.

6. Upon completion of all proposed excavation activities, the OSC will collect and have analyzed five (5) surface soil (0.5 - 1.0 foot depth) samples and five (5) mid-grade level (3.0 - 3.5 foot depth) samples. These samples will be analyzed for VOCs and PAHs in accordance with ASP Methods 95-1 and 95-2. In addition, the samples will also be analyzed for CLP-M metals; observations may warrant additional analytes.
7. During the course of monitoring activities in Building #1, the OSC will field check the area beneath the slab for the presence of any wastewater discharge lines or any other discharge points. If lines or discharge points are encountered, a sufficient number of soil samples from beneath the lines so as to properly characterize the presence of any contamination. All soil samples will be collected and analyzed in accordance with NYSDEC ASP Methods 95-1 and 95-2.

3.4 Removal of On-site Wastes

Prior to any demolition services, all drums and liquid chemical storage containers as well as any liquids not currently in containers will be inventoried to determine if any of the stored material can be returned to manufacturers and for waste disposal compatibility assessment purposes. All drummed or non-containerized wastes will be sampled in accordance with methods established in Appendix 19 of 6 NYCRR Part 371. Upon completion of the inventory, a determination will be made regarding final disposition of all liquids.

All drums and containers determined to be unstable or in containers of questionable structural integrity will be overpacked. Similarly, wastes determined to be unstable will be chemically stabilized consistent with applicable procedures. All wastes, whether liquid or not, will be properly labeled and removed from the site by a licensed hauler. Manifests will be maintained by the OSC for inclusion in the Final Report.

Subsequent to the removal of all debris in the basement area of Building #2, a thorough search of the floor area will be conducted for the presence of any floor drains. In the event that drains are located, these drains will be opened and any accumulated material inside will be sampled for characterization purposes. The direction of the drain will be determined through physical probing and, if appropriate, video documentation. The floor of the basement will be breached along the extent of the drain and discharge lines and soil samples will be collected, with particular concern for volatile organic compounds (VOCs) and reactive compounds. Analytical results will determine the need for and extent of subsurface remediation. Current data (see laboratory results of B-8 and B-9) do not indicate the need for remedial actions for the soils under Building #2.

At a minimum, any identified floor drains will be cleaned of residue and foreign material and will be properly sealed.

3.5 Closure of On-site Monitoring Wells

The following procedure will be eventuated with respect to the closure of the on-site groundwater monitoring wells:

1. NOTICE

All appropriate agencies will be notified in writing of the proposed closure of groundwater monitoring wells.

2. EVACUATION

Any obstructions that could interfere with the sealing process will be removed. All pump bowls, columns, and other debris shall be removed from the well. The upper portion of the casing will be removed to a sufficient depth below proposed finish grade to ensure that the abandoned well will not present an obstruction to any future use of the site.

3. CASING REMOVAL

The well casing/riser in each well will be removed to a depth of 5 feet below grade.

4. CASINGS

The entire remaining casing, including the riser pipes and annular spaces between casings will be filled with a cement/bentonite mixture in the following ratio: one 94 pound bag Type I Portland cement, 3.9 pounds of powdered bentonite, and 7.8 gallons of potable water. The mixture, if appropriate, shall be placed under pressure through tremie pipes to the bottom of the space to be filled in order to prevent dilution of the mixture. The tremie pipe may be raised slowly as mixture is introduced to the casing or hole.

5. CASING SEAL

After the mixture has consolidated, as confirmed by visual inspection, the upper 5 feet of the well column will be filled with a material appropriate with the future use of the site or the area will be restored to the condition of the surrounding materials.

4.0 QUALITY CONTROL PROCEDURES

4.1 Laboratory

All soil samples will be collected in accordance with applicable NYSDEC guidelines. All samples will be analyzed by a New York State Department of Health (NYSDOH) ELAP CLP certified laboratory using applicable NYSDEC Analytical Services Protocol (ASP) Methods. The reporting level for all analyzed soil and groundwater samples will be NYSDEC ASP Category B deliverables. All data will be evaluated in accordance with protocols outlined in the attached Division of Environmental Remediation Data Usability Summary Report ("DUSR"). This DUSR is provided as Attachment F in this Final Workplan.

4.2 Field Instrumentation

A field equipment checklist will be used for mobilization and documentation of the quantity of field equipment and materials used each day. All field equipment will be calibrated daily immediately prior to use in the field. Calibration procedures will follow standard manufacturers' instructions to ensure that the equipment is functioning within tolerance ranges established by the manufacturer and required by the project. A record of the instrument calibration will be stored with each instrument

Each field instrument that comes into contact with any sampled media will be properly decontaminated prior to use at each sampling location in order to prevent cross contamination. Decontamination procedures are outlined in Section 3.3 of this QAPP.

PHOTOIONIZATION DETECTOR

A Thermal Instruments 580B photoionization detector (PID) calibrated to read parts per million calibrated gas equivalents (ppm-cge) of isobutylene will be used to screen soils, and to perform air monitoring in the work areas. The PID will be manually calibrated in the field at the beginning of each field day. Calibration procedures are as follows:

	<u>PRESS THIS</u>	<u>OBSERVE THIS</u>
1.	ON / OFF + sampling pump on	Current ppm reading
2.	MODE / STORE	LOG THIS VALUE?
3.	-/CRSR 4 TIMES	"RESET" TO CALIBRATE
4	RESET	RESTORE BACKUP
5.	-/CRSR	ZERO GAS RESET WHEN READY
6.	Make sure you are in a clean area (or hook up zero air supply)	
7.	RESET	MODEL 580 ZEROING then SPAN PPM = 100
8.	VALUE FOLLOWING "SPAN PPM" MUST EQUAL PPM VALUE OF CALIBRATION GAS	
9.	+/INC	SPAN GAS RESET WHEN READY
10	ATTACH CALIBRATION GAS AND OPEN FLOW REGULATOR	
11.	RESET "RESET" to CALIBRATE	MODEL 580 CALIBRATING then
12.	MODE /STORE	CURRENT PPM OF GAS

4.3 Sampling Equipment

Prior to the initiation of field work, all field equipment to be used during the work will be properly decontaminated in accordance with NYSDEC guidelines. All samples will be collected using dedicated disposable equipment or properly decontaminated equipment. Reusable sampling equipment will be decontaminated in the following manner:

1. Pressure wash with deionized water and a designated brush to remove any visible dirt.
2. Wash and scrub in a mild detergent (e.g. Alconox) and deionized water using a designated brush.
3. Rinse the equipment with deionized water.
4. Rinse the equipment with a 10% Nitric Acid solution (if warranted).
5. Rinse with deionized water.
6. Rinse with methanol.
7. Rinse with deionized water.
8. Allow to air dry and use immediately or wrap in aluminum foil (shiny side out).

4.4 Quality Control Samples

4.4.1 Field Blanks/Equipment Blanks

One field/equipment blank per day will be collected for soil samples and analyzed for the parameters being tested. Field/equipment blanks will be collected in the following manner: field blank water (provided by the laboratory) will be poured over the sampling device and into the appropriate containers (dependent upon the type of laboratory analysis requested). The sampling container will be labeled as a field blank, stored on ice with other samples collected during the day, and shipped to the laboratory via overnight delivery service.

4.4.2 Trip Blanks

Trip blanks will be included on days only when volatile organic compounds are a parameter to be analyzed. One trip blank per sample shipment (not to exceed two consecutive field days) will be submitted. The trip blank will be analyzed for volatile organics only. The trip blank vial will be labeled by the laboratory and will not be opened in the field.

4.4.3 MS/MSD

Matrix spike/matrix spike duplicate samples will be collected in soil samples. These samples will be collected at the rate of one MS/MSD sample for every 20 field samples, or every batch of samples, whichever is more frequent.

4.5 Sample Handling

Dedicated, sterile glassware for sample collection will be provided by the laboratory for this project. Sampling personnel will wear disposable latex gloves during collection, field screening or other contact with sampled media. A new pair of gloves will be worn at each sample location. All samples will be placed in appropriate containers supplied by the laboratory. Preservation of samples, when required, will be performed in accordance with laboratory directives. Samples will be stored on ice immediately following sample collection and until samples are delivered to the laboratory.

Table 2: Sample Handling Procedures

Analytical Parameter	Type of Container	Preservative	Maximum Holding Time
<i>Soils</i>			
CLP-M Metals	8-oz wide-mouth glass jar	Cool to 4°C	6 months
Volatiles 95-1	4-oz. wide-mouth glass jar w/Teflon-lined cap	Cool to 4°C	5 days
Semivolatiles 95-2	same as above	Cool to 4°C	5 days
Notes: 1. All samples will be delivered to the laboratory within 48 hours of sample collection 2. NYSDEC ASP Level B Deliverables are required for all sample analyses 3. Holding times for VOCs and SVOCs are measured from verified time of receipt at the laboratory			

4.5.1 Chain of Custody

Proper chain of custody documentation will be maintained at all times and will accompany samples during shipment to the laboratory. Neither samples nor associated blanks will be kept on-site for longer than two days. Shipment to the laboratory will be via overnight delivery service or via laboratory courier service. A signed copy of the chain of custody form will be kept by the Client's Consultant.

4.5.2 Sample Labels

All sample containers will be labeled with indelible ink immediately following sample collection. The following information will be included on each label:

- Date and time of collection
- Project number
- Sample identification number
- Required analysis
- Preservative, if required
- Sampler's name
- Company name

4.5.3 Field documentation

A bound logbook will be maintained by the Client's Consultant staff to provide a daily record of field activities, observations, and measurements. The page number, date and project number will be written in indelible ink at the top of each page. The following entries will follow:

- Weather conditions
- Names of field personnel/Arrival and departure times
- Daily activities
- Relevant observations
- Record of photographs
- Record of sample collection identifiers and locations
- Equipment usage
- Site visitors (Agency, Client, etc.)
- Signature of field investigator responsible for recording observations (at end of daily entry)

5.0 DATA VALIDATION AND DATA USABILITY

The data package received from the New York State Department of Health approved laboratory will be reviewed by an independent data validation firm. Data validation activities will be performed in accordance with USEPA and NYS Department of Environmental Conservation protocols. Data validation will be performed for 100% of the data generated at the Site.

A comprehensive Data Validation Summary Report detailing the acceptability of the data, including deviations noted, will be generated. Provided in addition to the validation summary are the following: Analytical Data Summary Tables including appropriate qualifiers; Precision Tables for field duplicate samples; and copies of the corresponding Case Narratives, Chain-of-Custody Forms and NYSDEC Summary Sheets.

A Data Usability Report will be prepared based upon the laboratory reports and the Data Validation report. The Data Usability Report will assess the quality of the data collected during the site investigation. Analytical results and data points will be evaluated for consistency with site history and previous sampling rounds, potential field or laboratory contamination, and compliance with protocol requirements. Based on assessment of data usability, recommendations may be made for resampling or selection of different/additional data points, and for expansion/deletion of analytical parameter lists. The data usability report will be included in the Site Investigation/Remedial Alternatives Report.

QUALITY ASSURANCE PROJECT PLAN - REVISED
SOUTH 4TH STREET, BROOKLYN, NEW YORK

OCTOBER 13, 1997
PAGE 15 OF 15

6.0 QUALITY ASSURANCE OFFICER

Ms. Żywia Wojnar has been designated Quality Assurance Officer ("QAO") for this project. The QAO will review all work relating to the site closure activities in order to ensure compliance with the QAPP protocol and project objectives. Included in this review will be field and sampling audits, and the review of analytical data. The QAO will generate a data usability report as described in Section 5.0 of this QAPP. Ms. Wojnar's resume is included in the Final Workplan.

ATTACHMENT F

NYSDEC DIVISION OF ENVIRONMENTAL REMEDIATION

DATA USABILITY SUMMARY REPORT

Data Usability Summary Report (DUSR)

Background:

The purpose of the DUSR is to provide a thorough data evaluation by an experienced environmental scientist and/or the project Quality Assurance Officer.

Since it is recommended that Data Validation Reports be prepared by an independent third party (i.e., independent of the project management consulting firm and the analysis laboratory), the DUSR is an appropriate alternative when data quality and usability are not expected to be a significant issue. In these cases, the DUSR is an appropriate alternative since it is more cost effective and time efficient than data validation.

The DUSR and data deliverables will be reviewed by the NYSDEC Quality Assurance Unit. In most cases, we expect this review will result in agreement or minor differences which should be easily reconciled. If data validation is found to be necessary (e.g., pending litigation), it can be done at a later date by an independent third party on the data deliverable package.

Preparation of a DUSR on a NYSDEC ASP Category B or CLP Deliverables Package

The Environmental Scientist preparing the DUSR should submit a resume to the NYSDEC Quality Assurance Unit documenting relevant experience in environmental sampling and analysis methods and data review and statement of Bachelors Degree in Natural Science or Engineering.

The DUSR is prepared by reviewing and evaluating the analytical data. The parameters to be evaluated in reference to compliance with the analytical method protocols include all sample chain-of-custody forms, holding times, raw data (instrument print out data and chromatograms), calibrations, blanks, spikes, controls, surrogate recoveries, duplicates and sample data. If available, the Field Sampling Notes should also be reviewed and any quality control problems should be evaluated as to their effect on the usability of the sample data.

The DUSR describes the samples and analysis parameters reviewed. Data deficiencies, analytical method protocol deviations and quality control problems are described and their effect on the data is discussed.

Resampling/reanalysis recommendations are made. Data qualifications are documented for each sample analyte following the NYSDEC Analytical Services Protocol '91 Rev. guidelines.

Contact Christine McGrath, NYSDEC, Division of Hazardous Waste Remediation, Quality Assurance Unit, at (518) 457-3252, with any questions on preparing a DUSR.

Revised 11/95

ATTACHMENT G

TANK REMOVAL SPECIFICATIONS

1.0 Summary of Proposed Work

1.1 Site Location

The project site ("site") is defined in these Tank Removal Specifications ("Specifications") as that portion of the property located at 98-116 South 4th Street in the Borough of Brooklyn, Kings County, New York City, New York where tank removal activities will occur. These tanks are located within a vault in the basement of the on-site building (Building #3).

1.2 Tank Identification and Description

Two 10,000-gallon petroleum bulk storage (PBS) tanks used to store fuel oil are present on the site. Available information indicates that these tanks were installed when the building was constructed and were used to store heating oil for the on-site structure's furnace. These two PBS tanks are estimated to be approximately 30 feet long and approximately 8 feet wide in diameter. They are located within a vault area but are only partially aboveground (approximately 30%); for management purposes these tanks are considered to be underground storage tanks.

1.3 General Description of Project

The proposed action involves the removal of the two on-site PBS tanks described above in conjunction with site redevelopment and will be initiated after demolition of the building's first floor. This tank removal work will include the removal and proper disposal of any petroleum products located within the tanks and their associated piping networks; the disconnection and removal of the tanks and associated piping networks; the proper sampling of the tank excavation area and any encountered petroleum contaminated soils; the removal of the tank's surrounding concrete vault; and the restoration of the area as designated by the Client.

1.4 Unforeseen Conditions

To the extent practical, these Specifications will be followed for the removal of each tank. The removal of a PBS tank, however, is a dynamic process, with the continuing development of site conditions after each completed step dictating the proper procedural approach for the next step. Field conditions and unforeseen events may, therefore, render portions of these Specifications inappropriate and/or unnecessary. Unless rendered impractical due to emergency conditions, any substantive alterations to these Specifications will be reviewed with the Client and the NYSDEC prior to their implementation.

1.5 References

These Specifications were prepared based on available information regarding the tanks which was obtained from the Client, local agencies, state agencies, and a visual inspection of the tanks conducted by this office. These Specifications were prepared in accordance with the requirements of the NYSDEC's Petroleum Bulk Storage Regulations 6 NYCRR Parts 612-614 and the NYSDEC's SPOTS Memo # 14 Site Assessments at Bulk Storage Facilities.

2.0 Definitions

The following definitions and terms are defined for the purpose of these Specifications.

- NYSDEC: New York State Department of Environmental Conservation
- NYSDOH: New York State Department of Health
- NYSDOL: New York State Department of Labor
- NYCFD: New York City Fire Department
- Client: The individual designated as the entity for whom the tank removal services are being performed.
- Contractor: The individual or firm retained by the Client for the purpose of removing the two on-site USTs in accordance with the requirements of the NYSDEC as well as the procedures outlined in these Specifications.
- H&SO: Health and Safety Officer; the individual designated by the contractor to be responsible for implementing the Health and Safety Plan.
- OSC: On-Site Coordinator; the individual designated by the contractor to be responsible for the coordination of all tank removal activities.
- ELAP: Environmental Laboratory Approval Program
- PID: Photoionization detector calibrated to read parts per million calibration gas equivalents (ppm-cge) of isobutylene; provides estimates of the presence or absence of volatile organic compounds.
- VOCs: Volatile Organic Compounds
- SVOCs: Semi-Volatile Organic Compounds

3.0 Site Preparation Work

3.1 Project Meetings

In order to ensure that the tank removal work is performed in a cost-efficient and timely manner, a series of meeting will be held. These meetings will consist of a "Kick-Off" Meeting and additional project meetings to be scheduled by the Contractor and/or the Client, as warranted by project status or changes in services; unless determined appropriate by the Contractor and/or Client, no Project Closure Meeting will occur.

The "Kick-Off" Meeting will be attended by all involved personnel (or at a minimum by a representative of each firm) and will include the coordination and scheduling of the tank removal activities as well as the review of the Health and Safety Plan (see Section 3.2, below). At or before this Meeting, the Contractor will provide to the Client the name and qualifications of the OSC.

3.2 Health and Safety Plan

- a. A site-specific Health and Safety Plan will be prepared by the contractor, and will, at a minimum, identify procedures to be adhered to in the event of an accident on the site during tank removal activities.
- b. The Health and Safety Plan will be submitted to the Client for review prior to the initiation of any tank removal work.
- c. The Health and Safety Plan will be reviewed with all subcontractors and involved personnel prior to the initiation of field work (See Section 3.1, above).
- d. The Contractor will provide to the Client the name and qualifications of the project's H&SO, who will be responsible for implementing the Health and Safety Plan. At the discretion of the Contractor, the OSC may serve as the H&SO.

3.3 Utility Markout

A request for a complete utility markout of the project site will be submitted as required by NYSDOL regulations. Confirmation of underground utility locations will be secured and a field check of the mark-out will be conducted prior to the initiation of field work.

3.4 Site Control/Area Designation

The Site will be properly secured by the Contractor to prevent unauthorized individuals from entering the work zone. The Site will be inspected by the Contractor and, at a minimum, equipment staging and contaminated soil stockpiling areas will be located and secured.

3.5 State Agency Notifications

The NYSDEC will be contacted in writing to notify them of the projected tank removal, as required by 6 NYCRR, Part 613.9. Notification will occur no later than ten (10) business days prior to the actual field work.

3.6 Local Approvals

The New York City Building Department and Fire Department will be contacted by the Contractor and any approvals or permits required by these agencies will be secured prior to the initiation of tank removal work; all costs will be the responsibility of the Contractor.

3.7 Record-Keeping

- a. All record-keeping is the responsibility of the Contractor. All field work activities, observations made during the tank removal process, indications of contamination will be monitored and logged in the field notes maintained by the OSC.
- b. All manifests documenting proper removal of petroleum products and the tanks and associated piping networks will be maintained by the Contractor. The Contractor will obtain authorization from the Client to sign manifests and bills of lading as the Client's representative in the event that the Client cannot be present during field work.
- c. A copy of all manifests and bills of lading will be provided to the Client and will be included in the Tank Closure Report prepared for the property (see Section 6.0 below).

3.8 Subcontractors

- a. Qualifications of subcontractors may be reviewed by the Client prior to a subcontractor being considered acceptable for this project.

TANK REMOVAL SPECIFICATIONS
PB96146.40

OCTOBER 13, 1997
PAGE 5 OF 7

- b. At a minimum, any laboratory proposed for use on this project will be a NYSDOH ELAP certified laboratory for all analyses which are specified herein.
- c. All subcontractors will be notified in a timely manner to ensure that the tank removal activities proceed on schedule and without delays.

4.0 Tank and Piping Network Removal Procedures

4.1 Liquid and Sludge Removal

Prior to the initiation of tank removal, the tank and associated piping will be drained of all remaining product for off-site disposal/reuse. Any residual product and/or sludge in the tank and connecting lines encountered subsequent to the removal of the tank will be drained into 55-gallon drums and transported off-site for disposal in accordance with applicable state and federal regulations. Proper documentation of product disposition will be maintained by the Contractor.

4.2 Cutting of Asphalt

All asphalt present in the area designated by the Contractor as being within the tank excavation area will be cut and removed.

4.3 Vault Demolition

The concrete vault surrounding the two tanks will be broken into pieces and removed subsequent to the removal of all possible product from the tanks and their associated lines.

4.4 Tank and Piping Removal, Inspection and Disposition

- a. Excavation activities will commence to expose the top and sides of each UST. Encountered soil will be screened by the OSC using a PID for evidence of gross petroleum contamination. If encountered, contaminated soil will be segregated stockpiled for subsequent testing and removal.
- b. All connecting lines will be disconnected and removed from the site.
- c. The tank will be removed from the ground and visually inspected by the OSC for evidence of damage and/or corrosion.

- d. The tank will then be rendered free of vapors (provisions must be made for natural breathing of the tank to ensure that the tank remains vapor free) and transported off-site for disposal as scrap metal along with the associated piping network. Documentation of proper tank destruction will be maintained by the Contractor.

5.0 Evaluation and Documentation of Subsurface Conditions

5.1 Inspection of Soils

The remaining soils in the excavation pit and those already removed from the pit will be visually examined and screened with a PID to document the presence or absence of any indications of petroleum contamination. All field indications of contamination will be noted in the field logs by the OSC.

5.2 Soil Analysis of Non-contaminated Soils

In the event that no evidence of contamination is encountered, confirmatory samples from the floor (two samples) and four walls (one from each wall) of the excavation area will be collected for laboratory analysis of semi-volatile organic hydrocarbons (SVOCs) using ASP Method 95-2. The floor samples will also be analyzed for VOCs using ASP Method 95-1. Prior to the collection of each sample, field sampling equipment will be decontaminated as follows: soapy water rinse, de-ionized water rinse, methanol rinse, air drying, de-ionized water rinse.

All samples collected for laboratory analysis will be placed in sample jars sterilized at the laboratory. Sterile gloves will be used to place the material into jars, and the jars will be placed in a cool, dry place prior to their transport to a New York State Department of Health (NYSDOH) ELAP certified laboratory for analysis following proper chain of custody procedures.

5.3 Encountered Contaminated Soil

Previous soil sampling indicates that significant volumes of contaminated soil is not likely to be encountered. Procedures outlined below are considered precautionary.

- a. In the event that petroleum contaminated soil is identified, all suspect material will be excavated and stockpiled on plastic sheeting (6 mil gauge). Representative samples of the contaminated stockpiled soil (composite soil sample) as well as soil from the "clean floor" (two samples) and "clean walls" (one sample from each wall) will be collected and sent to a NYSDOH ELAP certified laboratory for analysis of SVOCs using ASP Method 95-2 and VOCs using ASP Method 95-1. Proper chain of custody procedures will be followed.
- b. The NYSDEC will be notified immediately of the occurrence of a petroleum spill as required by 6 NYCRR, Part 613.8.
- c. If laboratory analyses reveal that portions or all of the stockpiled soil is unfit for use as backfill, representative samples of the spoil pile confirmed to be contaminated will be analyzed for all of the parameters specified by the designated repository location. This soil will then be disposed of in accordance with all applicable state requirements (6 NYCRR Part 360 if laboratory analyses reveal the soil to be a non-hazardous waste and 6 NYCRR Part 370 if analyses reveal it to be a hazardous waste).

5.4 Restoration of Area

Restoration of the former tank area will proceed consistent with site development plans.

6.0 Preparation of Final Report

A final Tank Closure Report will be prepared, documenting all tank removal activities, including the presence or absence of field and laboratory indications of contamination, the extent of contamination, the presence or absence of groundwater contamination, and remedial options based upon the analytical results and field observations.

**SUMMARY REPORT OF SUPPLEMENTAL
SUBSURFACE INVESTIGATIVE SERVICES**

**Performed on a Portion of the
98-116 South 4th Street Property**

Located in the

**Borough of Brooklyn
Kings County, New York**

March 26, 1999

Prepared By:

**ECOSYSTEMS STRATEGIES, INC.
60 WORRALL AVENUE
POUGHKEEPSIE, NEW YORK 12603
(914) 452-1658**

ESI File Number: PB96146.40

**SUMMARY REPORT OF SUPPLEMENTAL
SUBSURFACE INVESTIGATIVE SERVICES**

Performed on a Portion of the

98-116 South 4th Street Property

Located in the

**Borough of Brooklyn
Kings County, New York**

March 26, 1999



Prepared By:

**Ecosystems Strategies, Inc.
60 Worrall Avenue
Poughkeepsie, NY 12603**

Prepared For:

**El Puente
211 South 4th Street
Brooklyn, New York 11211**

The undersigned has reviewed this Report and certifies to El Puente that the information provided in this document is accurate as of the date of issuance by this office.

Any and all questions or comments, including requests for additional information, should be submitted to the undersigned.

Paul H. Ciminello
President

TABLE OF CONTENTS

1.0	INTRODUCTION	1
1.1	Purpose	
1.2	Limitations	
1.3	Site Location and Description	
1.4	Previous Environmental Reports	
2.0	SUBSURFACE INVESTIGATION	4
2.1	Subsurface Investigation Objectives	
2.2	Field Work Preparation Activities	
2.3	Field Work Methodology	
2.4	Soil Sampling and Observations	
2.5	Analytical Results	
	2.5.1 Action Levels	
	2.5.2 Analyses and Results of Soil Boring Samples	
3.0	CONCLUSIONS AND RECOMMENDATIONS	10

TABLES

Page 9 *Laboratory Analyses of Soil Samples in Building #2*

APPENDICES

- A *Maps*
- B *Laboratory Results*

1.0 INTRODUCTION

1.1 Purpose

This Summary Report of Supplemental Subsurface Investigative Services ("Report") summarizes all field work performed by Ecosystems Strategies, Inc. ("ESI") and authorized subcontractors on the portion of the property located at 98-116 South 4th Street in the Borough of Brooklyn, Kings County, New York designated as the eastern portion of Building #2. The work conducted on March 19, 1999 and summarized in this Report was performed in accordance with discussions between ESI and the New York City Board of Education.

The specific purpose of this Report is to provide documentation regarding the presence or absence of subsurface soil contamination on the subject property within the footprint of Building #2. Samples from a previous sampling round indicated no evidence of significant contamination at this Site. The data were considered by the Board of Education insufficient to fully characterize the entirety of Building #2, and, as a result, additional borings and soil sampling were requested.

This Report describes all soil borings, field work methodology and soil sampling procedures, includes discussions of the resulting analytical data from collected soil samples, and provides conclusions and recommendations drawn from the field work and analytical data.

1.2 Limitations

This written analysis is an assessment of the site characterization activities conducted on a specified portion of the property located at 98-116 South 4th Street in the Borough of Brooklyn, Kings County, New York and is not relevant to other portions of this property or any other property. It is a representation of those portions of the property analyzed as of the respective dates of field work. This Report cannot be held accountable for activities or events resulting in contamination after the dates of field work.

Services summarized in this Report were performed in accordance with generally accepted practices and established NYSDEC protocols. Unless specifically noted, the findings and conclusions contained herein must be considered not as scientific certainties, but as probabilities based on professional judgement.

1.3 Site Location and Description

The subject property as defined in this Report is a portion of the rectangularly shaped property located at 98-116 South 4th Street, Borough of Brooklyn, Kings County, New York referred to as Building #2. Field work documented in this Report specifically investigated the eastern portion of Building #2. A map illustrating the location of the subject property is provided in Appendix A of this Report.

The site is occupied almost entirely by three adjacent structures: a central seven-story structure which is the focus of this Report (Building #2); a one-story structure to the east (Building #1); and a one-story structure to the west (Building #3). All buildings are shown on the Selected Site Features Map, Appendix A.

The building was constructed in the early to mid 1900s. The condition of the structure is fair with marked deterioration. According to information provided to this office by Pratt Institute for Community and Environmental Development ("Pratt Institute"), the one-story structure located on the western portion of the subject property (98-102 South 4th Street) was most recently occupied by a glue and adhesives factory (Van-Man Adhesives) and the seven-story structure located on the central portion of the property (104-114 South 4th Street) was partially occupied by a former electroplating laboratory (Camin Laboratories, Inc.). No information regarding the most recent occupant of 116 South 4th Street was available.

According to available information this structure is connected to the Borough of Brooklyn central water and sewer systems.

1.4 Previous Environmental Reports

Three (3) environmental investigations have been conducted on the subject property by Ecosystems Strategies, Inc.; a Phase I Environmental Audit prepared on the subject property in 1996; a Summary Report of Phase II Environmental Services prepared regarding investigation in the interior of the former glue/adhesives factory; and a Summary Report of Subsurface Investigation prepared in 1997. Provided below is information obtained from these documents relevant to this investigation of Building #2.

Phase I Environmental Audit

On November 26, 1996 Ecosystems Strategies, Inc. conducted an environmental investigation on the subject property as part of the preparation of a Phase I Environmental Audit ("Audit") dated December 2, 1996.

The visual inspection of the interior of Building #2 identified large quantities of debris materials in the basement and first floor of the building including materials and liquids which potentially required special handling, abandoned laboratory equipment including open drums, vats and containers of unknown liquids that potentially required special handling and the likely presence of asbestos containing materials and surfaces covered with lead-based paint. A faint sulphur odor in the abandoned laboratory on the second floor and the presence of two (2) vaulted fuel oil tanks estimated to be 10,000 gallons in capacity located in the basement were noted.

Summary Report of Phase II Environmental Services

On December 11, 1996 Ecosystems Strategies, Inc. conducted a limited subsurface investigation within Building #3 to document the presence or absence of contaminants in the subsurface soils beneath the building. Additionally as part of this investigation, an asbestos survey and a lead-based paint survey were conducted on in Buildings #2 that identified the presence of asbestos-containing materials and lead-based paint in conditions that warranted remediation. The areas of standing water present within the former glue factory and in the vats present on the second floor of Building #2 were sampled and determined not to require any special handling.

Summary Report of Subsurface Investigation

This Report summarized field work performed by Ecosystems Strategies, Inc. and designated subcontractors on December 11, 1996, March 31, 1997 and April 1, 1997. This investigation involved the extension of five (5) borings extended within the former glue factory (Building #3) and four (4) borings within the basement of Building #2. Field observations did not indicate overt

subsurface contamination; however, laboratory analysis identified low levels of chlorinated solvents above NYSDEC-designated action levels in soil from approximately 6-10 feet below grade in Building #3. Borings extended beneath the concrete floor of the Building #2 basement indicated that the subgrade soils had not been adversely impacted.

No soil remediation or further monitoring was advised for Building #2. Laboratory data substantiated that no compounds were found above their detection limits with the exception of Trichloroethene (also known as Trichloroethylene). The one detected compound, Trichloroethene narrowly exceeded the detection limit but was significantly below New York State guidance values for required action. No further monitoring of soils in Buildings #2 or #1 was advised. As Building #2 was presumed downgradient from Building #3, migration of contamination if present would have been indicated by the presence of contaminants in soil samples obtained from Building #2. The lack of contaminant presence in samples from Building #2 indicated that the contamination was likely contained within the area of Building #2 and #3 and that the other buildings are not likely to be contaminated from this source. The location of Building #1 at a presumed downgradient location to Building #2 makes that building even more removed from this source of contamination.

Groundwater Monitoring

Groundwater sampling was conducted by ESI in June and July of 1997. Three wells (MW-1, MW-3, and MW-4) installed on the site in June were developed and sampled in July. Groundwater was determined from surveyed well elevation data depth-to-water measurement to be moving in a northeasterly direction. Groundwater was present between 23 and 25 feet below surface elevation at the site; groundwater elevations vary between 26.69 feet at MW-4, 26.85 feet at MW-1, and 27.07 feet at MW-3. The variation in groundwater elevation is indicative of low groundwater rates.

Analysis of groundwater samples taken from the monitoring wells did not indicate significant groundwater contamination and did not support the conclusion that on-site groundwater should be considered a source of off-site contamination. Data obtained from the sample taken from monitoring well MW-4, the monitoring well in the vicinity of Building #2, supported the conclusion that remedial actions directed to reduce concentrations of the compounds identified (Trichloroethene and Tetrachloroethene) were not warranted at detected levels.

2.0 SUBSURFACE INVESTIGATION

2.1 Subsurface Investigation Objectives

ESI conducted a subsurface investigation on selected portions of the subject property as a confirmatory investigation to verify and identify the presence or absence of subsurface petroleum contamination as a result of the above mentioned adjoining contamination. The field work summarized in this Report was performed by ESI and Zebra Environmental personnel ("Zebra") on March 19, 1999. The specified objectives of the environmental services summarized in this Report were to:

- Document the presence or absence of soil contamination within the footprint of Building #2 and the lateral and vertical extent of contamination if detected;
- Document the presence or absence of contamination at or near the water table in borings downgradient of Building #1;
- Suggest, if appropriate, further investigative and/or remedial options regarding identified subsurface or surface contamination; and
- Prepare a Final Report documenting all field work activities, resulting analytical data and conclusions and recommendations pertaining to the subsurface investigation.

This Report is divided into individual sections that describe the field work conducted by ESI on the subject property, including the field work observations during extension of soil borings (Section 2.4), laboratory analysis of soil samples (Section 2.5), and conclusions and recommendations (Section 3.0). Each referenced Section, where applicable, includes discussions on field observations, field screening results, sample collection procedures, analytical data and conclusions drawn from the field work and analytical results.

2.2 Field Work Preparation Activities

Prior to initiation of field work, a request for a complete utility markout of the subject property was submitted by ESI as required by New York State Department of Labor regulations. Confirmation of underground utility locations was secured and a field check of the utility markout was conducted prior to the extension of soil borings.

A Thermal Instruments 580B photoionization detector (PID) was calibrated to read parts per million gas equivalents of isobutylene (ppm-cge). This instrument was utilized by ESI personnel to screen all encountered material for the presence of any volatile organic vapors.

A site specific Health and Safety Plan was developed for this location and was reviewed prior to the initialization of this field work.

2.3 Field Work Methodology

All drilling operations were performed by Zebra using a truck-mounted Geoprobe unit equipped with a 2-inch inside diameter hollow-stem auger with disposable polyurethane sample sleeves. Soil sampling was conducted at each boring location at depths ranging from 1 to 8 - 12 feet below surface grade (or the soil-groundwater interface).

An assessment of subsurface soil characteristics, including soil type, the presence of foreign materials, field indications of contamination (e.g., unusual coloration patterns or odors), and instrument indications of contamination (i.e., PID readings) was made by ESI personnel during the extension of each soil boring. ESI personnel maintained field logs documenting the physical characteristics of the encountered soil, PID readings and any field indications of contamination for all encountered material at each soil boring location. Relevant information from Ecosystems Strategies, Inc. logs for each boring is summarized in Section 2.4, below.

A Field Work Map indicating the boring locations and associated selected site features is provided in Appendix A of this Report.

All soil samples were collected in a manner consistent with NYSDEC sample collection protocols. Disposable gloves and stainless steel trowels were used at each sample location to place samples into jars pre-cleaned at the laboratory. Soil samples were transported via courier to York Analytical Laboratories, Inc., a New York State Department of Health certified laboratory (ELAP Certification Number 10854) for chemical analyses. Appropriate chain of custody procedures were followed. All sample collection equipment was properly decontaminated prior to the initiation of sampling and between sample locations to avoid cross-contamination.

2.4 Soil Sampling and Observations

On March 19, 1999, ESI personnel supervised the extension of six (6) soil borings within the eastern portion of the basement level of Building #2 to determine the presence or absence of on-site subgrade soil contamination. All six borings extended on the subject property are described below. A Field Work Map included in Appendix A of this Report illustrates the approximate locations of the borings. The respective locations of these borings were determined from discussion with a representative of the Board of Education and ESI.

2.4.1 General Site Soil Characteristics

Subsurface soils were encountered below approximately four inches of basement concrete surface. The soils encountered during the extension of borings consisted primarily of medium grained sands with no foreign material present. No visible staining or other evidence of contamination was noted on the basement surface. No subgrade structures were encountered.

2.4.2 Soil Borings

Boring B-11

Soil boring B-11 was extended in the northwestern corner of the basement of Building #2. The boring was extended to a total depth of twelve feet below grade.

No material exhibiting any field indications of contamination was encountered during the extension of soil boring B-11, and no instrument indications of contamination using the PID were encountered in this boring. Samples of material from the one foot and twelve foot depths were collected and submitted to the laboratory for analysis.

Boring B-12

Soil boring B-12 was extended in the southwestern portion of the subject property. The soil boring was extended eight feet below grade.

SUMMARY REPORT
PB96146.40

PAGE 6 OF 10
MARCH 26, 1999

No material exhibiting any field indications of contamination was encountered during the extension of this boring, and no instrument indications of contamination using the PID were encountered in this boring. Samples of material from the one foot and eight foot depths were submitted to the laboratory for analysis.

Boring B-13

Soil boring B-13 was extended in the southeastern portion of the building basement. The boring was extended to approximately three feet below grade. At that depth, fill rock and concrete were encountered and the boring was ended.

No material exhibiting any field indications of contamination was encountered during the extension of this soil boring. Refusal was reached at the three foot depth and no sample was obtained or submitted.

Boring B-14

Soil boring B-14 was extended in the northeastern portion of the Building #2 basement. The boring was extended to a total depth of twelve feet below grade.

No material exhibiting any field indications of contamination was encountered during the extension of this boring. No instrument indications of contamination using the PID were encountered. Samples of material from the one and twelve foot depths were submitted to the laboratory for analysis.

Boring B-15

Soil boring B-15 was extended in the north central portion of the subject property. Boring B-15 was extended to a total depth of eight feet below grade.

No material exhibiting any field indications of contamination was encountered during the extension of the boring, and no instrument indications of contamination using the PID were encountered. Samples of material were collected from the one and eight foot depths. These samples were submitted to the laboratory for analysis.

Boring B-16

Soil boring B-16 was extended in the south central portion of the subject property. The boring was extended to a total depth of eight feet below grade.

No material exhibiting any field indications of contamination was encountered during the extension of soil boring B-16, and no instrument indications of contamination using the PID were encountered in this boring. Samples of material were collected from the one and eight foot depths. These samples were submitted to the laboratory for analysis.

2.5 Analytical Results

2.5.1 Action Levels

The term "action level," as defined in this Report, refers to the concentration of a particular contaminant above which remedial actions are considered more likely. The overall objective of setting action levels is to assess the integrity of on-site soils and groundwater relative to

conditions which are likely to present a threat to public health, given the existing and probable future uses of the site. On-site soils and groundwater with contaminant levels exceeding these action levels are considered more likely to warrant remediation. No independent risk assessment was performed as part of this investigation.

The action levels identified in this Report for petroleum hydrocarbons in soils are determined based on the NYSDEC's Spill Technology and Remediation Series (STARS) Memo #1: Petroleum-Contaminated Soil Guidance Policy (July 1993) and the NYSDEC Technical and Administrative Guidance Memorandum (TAGM) dated January 24, 1994.

2.5.2 Analyses and results of soil boring samples

During the course of the field work described in Section 3.2, above, subsurface soil samples were collected from five of the six borings. Two samples collected from each boring with the exception of B-13 were submitted to the laboratory for chemical analysis.

Soil samples were collected from each two-inch diameter split spoon where sufficient sampling material was present. All samples were properly identified by the particular boring ID number and the sample depth, as well as the date and time of collection. One sample was collected from surface depth (one foot) and one sample was collected from a deeper sampling depth contingent upon the overall boring depth achieved.

All soil samples were collected in a manner consistent with USEPA and NYSDEC sample collection protocols. The soil samples were transported to York Analytical Laboratories, Inc., a New York State Department of Health approved laboratory (ELAP certification Number: 10854) for analysis to determine the presence or absence of volatile organic compounds (VOCs) with MTBE using USEPA Method 8260 or poly-nuclear aromatic hydrocarbons (PAHs) a class of semi-volatile organic hydrocarbons (SVOCs) using USEPA Method 8270A.

Laboratory Results

Summarized laboratory data and observations based upon laboratory results are outlined below. Data are grouped according to the soil boring in which each sample was collected. Specific characteristics or trends in results are noted where applicable. Further discussion of the laboratory results may be found in the Conclusions and Recommendations section of this Report. Complete laboratory results are included as Appendix B of this Report. A summary of the laboratory data is located in Table 1: Laboratory Analyses of Soil Samples in Building #2, below.

Laboratory analysis of soil samples B-12 (0-2'), B-15 (0-2') and B-16 (0-2') analyzed for the presence of VOCs using USEPA Method 8260 identified levels of Trichloroethene above the detection limit for this compound. Sample B-9 (4-6') included in Table 1, below is from a prior round of sampling and is included to illustrate the full range of sampling noting any contaminants in Building #2. All detected limits of Trichloroethene identified are extremely low and well below the NYSDEC designated action level of 700 $\mu\text{g}/\text{kg}$.

Laboratory analysis for all other compounds and all other samples analyzed for the presence of PAHs using USEPA Method 8270 did not identify any detectable concentrations of these compounds. Laboratory detection limits are below action levels established in the NYSDEC Spill Technology and Remediation Series (STARS) Memo #1: Petroleum-Contaminated Soil Guidance Policy (July 1993) and the NYSDEC Division Technical and Administrative Guidance Memorandum (TAGM) dated January 24, 1994.

SUMMARY REPORT
PB96146.40

PAGE 8 OF 10
MARCH 26, 1999

No soil samples at secondary depths (i.e., 8 feet or 12 feet) contained detectable concentrations of either chlorinated or petroleum hydrocarbons. The absence of detected contaminants at this depth supports the conclusion that subgrade soil contamination on-site is limited to the upper stratum. Further, the absence of detected contaminants at the 12-foot depth (at or slightly above the current groundwater level) supports the conclusion that known contaminants in the groundwater (e.g., toluene and trichloorethene) have not impacted subgrade soils.

Table 1: Laboratory Analyses of Soil Samples in Building #2
 (Results in bold exceed designated action levels. All results measured in $\mu\text{g}/\text{kg}\text{-ppb}$).

Compound	Action Level ^{1,2}	B-9 4-6'		B-11		B-12		B-14		B-15		B-16	
		0-2'	12'	0-2'	12'	0-2'	12'	0-2'	12'	0-2'	12'	0-2'	8"
VOCs (8260)	Acetone	200	ND	ND	ND	ND	ND	ND	ND	ND	ND	ND	ND
	Toluene	1500	ND	ND	ND	ND	ND	ND	ND	ND	ND	ND	ND
	Tetrachloroethene	1,400	ND	ND	ND	ND	ND	ND	ND	ND	ND	ND	ND
	1,1,1-Trichloroethane	600	ND	ND	ND	ND	ND	ND	ND	ND	ND	ND	ND
	Trichloroethene (Trichloroethylene)	700	3	ND	ND	15	ND	ND	ND	ND	7	5	ND
	cis-1,2-dichloroethene	NP	ND	ND	ND	ND	ND	ND	ND	ND	ND	ND	ND
	Methylene Chloride	100	ND	ND	ND	ND	ND	ND	ND	ND	ND	ND	ND
	Acenaphthene	50,000	ND	ND	ND	ND	ND	ND	ND	ND	ND	ND	ND
	Acenaphthylene	41,000	ND	ND	ND	ND	ND	ND	ND	ND	ND	ND	ND
	Anthracene	50,000	ND	ND	ND	ND	ND	ND	ND	ND	ND	ND	ND
	Benzo (a) Anthracene	224	ND	ND	ND	ND	ND	ND	ND	ND	ND	ND	ND
	Benzo (a) Pyrene	61	ND	ND	ND	ND	ND	ND	ND	ND	ND	ND	ND
	Benzo (b) Fluoranthene	1,100	ND	ND	ND	ND	ND	ND	ND	ND	ND	ND	ND
	Benzo (k) Fluoranthene	1,100	ND	ND	ND	ND	ND	ND	ND	ND	ND	ND	ND
	Benzo (g,h,i) Perylene	50,000	ND	ND	ND	ND	ND	ND	ND	ND	ND	ND	ND
PAHs (8270A)	Chrysene	400	ND	ND	ND	ND	ND	ND	ND	ND	ND	ND	ND
	Fluorene	50,000	ND	ND	ND	ND	ND	ND	ND	ND	ND	ND	ND
	Fluoranthene	50,000	ND	ND	ND	ND	ND	ND	ND	ND	ND	ND	ND
	Indeno (1,2,3-cd) Pyrene	3,200	ND	ND	ND	ND	ND	ND	ND	ND	ND	ND	ND
	Naphthalene	13,000	ND	ND	ND	ND	ND	ND	ND	ND	ND	ND	ND
	Phenanthrene	50,000	ND	ND	ND	ND	ND	ND	ND	ND	ND	ND	ND
	Pyrene	50,000	ND	ND	ND	ND	ND	ND	ND	ND	ND	ND	ND
	Dibenzo (a,h) Anthracene	14	ND	ND	ND	ND	ND	ND	ND	ND	ND	ND	ND

Notes:
 1. Source: NYSDEC STARS Memo #1 (July 1993)
 2. Source: NYSDEC TAGM (January 24, 1994)
 3. ND = Not Detected, NA = Not Analyzed, NP = Action level for this compound not provided in guidance documents
 4. J = Estimated value based on achievable detection limits

3.0 CONCLUSIONS AND RECOMMENDATIONS

This Report summarizes investigative services performed on March 19, 1999 by this office for a specified portion of the property located at 98-116 South 4th Street in the Borough of Brooklyn, Kings County, New York, New York. The purpose of the investigation was to determine the presence or absence of soil contaminants in the basement area of Building #2.

Based on services provided and data generated, the following conclusions and recommendations (in **bold**) are made regarding the subject property.

1. Soil borings extended on the subject property identified very low levels of Trichloroethene (TCE), located in the basement area of Building #2. The levels detected are significantly below established action levels and no other contaminants were detected above laboratory detection limits. These findings are consistent with previous data documenting low-levels of TCE in on-site subgrade soils.

No further investigation is recommended.

2. Laboratory analyses indicate the minimal presence of a single chlorinated solvent (Trichloroethene) exclusively at the shallow (surface) soil depth. No evidence of Trichloroethene or other compounds at deeper depths or impact to the upper stratum of the soil column was supported by laboratory data. The lack of contamination in the soil column is indicative that on-site activities at Building #2 have not impacted on-site groundwater. The lack of detected compounds in on-site soils at the approximate depth of the water table supports the conclusion that known on-site groundwater contamination (likely from off-site sources) has not impacted on-site soil integrity.

No further investigation is recommended.

3. Analyses of this round of soil sampling does not materially affect the proposed corrective actions outlined in the Workplan dated December 1998 prepared by this office. The findings documented in this Report do not alter any of the recommendations previously stated in the Workplan.

It is recommended that the course of action outlined in the December 1998 Workplan accepted by the NYSDEC be implemented as presented.

APPENDIX A

Maps

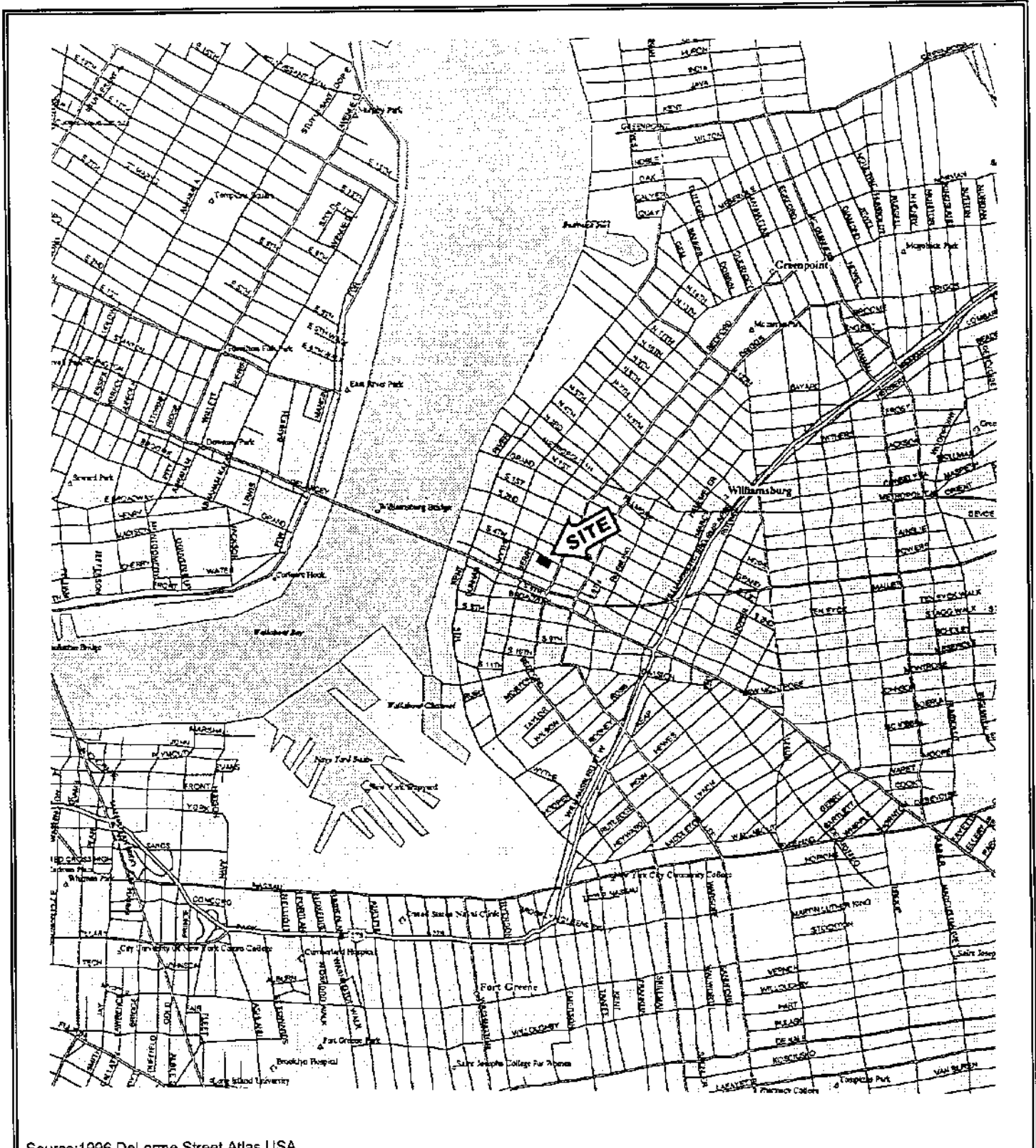

Source: 1996 DeLorme Street Atlas USA

Site Location Map
98-116 South 4th Street
Borough of Brooklyn, Kings County, New York



ESI File: PB96146.40

Date: March 1999

Appendix A

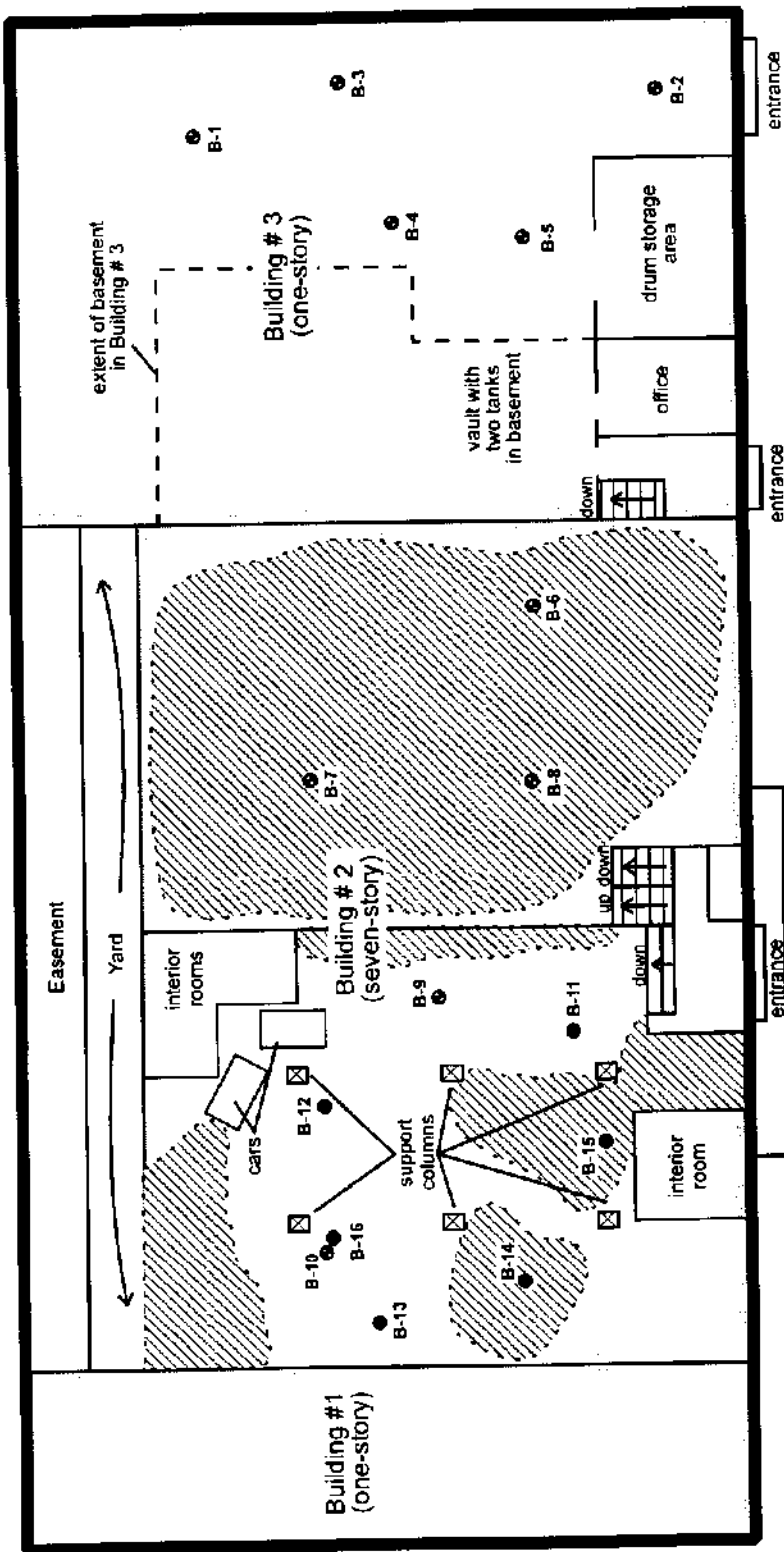

LEGEND

- subject property border
- ▨ debris
- boring location for Borings B-1 through B-10, extended April 1997.
- boring location for Borings B-11 through B-16, extended March 1999.

SOUTH 4th STREET

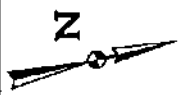

Feature locations are approximate.

Field Work Map

98-116 South 4th Street
Borough of Brooklyn, Kings County, New York

ESI File Number: PB96146.40	
March 1999	
Scale: 1" ≈ 25'	
Appendix A	

APPENDIX B

Laboratory Results



Technical Report

prepared for

Ecosystems Strategies, Inc.
60 Worrall Avenue
Poughkeepsie, NY 12603
Attention: Paul Ciminello

Report Date: 03/25/99

Re: Client Project ID: PB96146.40
York Project No.: 99030414

CT License No. PH-0723 New York License No. 10854 Mass License No. M-CT106 Rhode Island License No. 93 EPA I.D. No. CT00106

ONE RESEARCH DRIVE STAMFORD, CT 06906 (203) 325-1371 FAX (203) 357-0166

Report Date: 03/25/99
Client Project ID: PB96146.40

York Project No.: 99030414

Ecosystems Strategies, Inc.
60 Worrall Avenue
Poughkeepsie, NY 12603
Attention: Paul Ciminello

Purpose and Results

This report contains the analytical data for the sample(s) identified on the attached chain-of-custody received in our laboratory on 03/22/99. The project was identified as your project "PB96146.40".

The analysis was conducted utilizing appropriate EPA, Standard Methods, and ASTM methods as detailed in the data summary tables.

The results of the analysis are summarized in the following table(s).

Analysis Results

Client Sample ID			B-11 0-2'		B-11 12'	
York ID			99030414-01		99030414-02	
Matrix			SOIL		SOIL	
Parameter	Method	Units	Results	MDL	Results	MDL
Volatiles-8260+MTBE soil	SW846-8260	ug/Kg	---	---	---	---
Benzene			Not detected	5.0	Not detected	5.0
Bromobenzene			Not detected	5.0	Not detected	5.0
Bromochloromethane			Not detected	50	Not detected	50
Bromodichloromethane			Not detected	50	Not detected	50
Bromoform			Not detected	5.0	Not detected	5.0
Bromomethane			Not detected	50	Not detected	50
n-Butylbenzene			Not detected	5.0	Not detected	5.0
sec-Butylbenzene			Not detected	5.0	Not detected	5.0
tert-Butylbenzene			Not detected	5.0	Not detected	5.0
Carbon tetrachloride			Not detected	5.0	Not detected	5.0
Chlorobenzene			Not detected	5.0	Not detected	5.0
Chloroethane			Not detected	5.0	Not detected	5.0
Chloroform			Not detected	50	Not detected	50
1-Chlorohexane			Not detected	5.0	Not detected	5.0

YORK

Client Sample ID			B-11 0-2'		B-11 12'	
York ID			99030414-01		99030414-02	
Matrix			SOIL		SOIL	
Parameter	Method	Units	Results	MDL	Results	MDL
Chloromethane			Not detected	50	Not detected	50
2-Chlorotoluene			Not detected	5.0	Not detected	5.0
4-Chlorotoluene			Not detected	5.0	Not detected	5.0
Dibromochloromethane			Not detected	5.0	Not detected	5.0
1,2-Dibromo-3-chloropropane			Not detected	5.0	Not detected	5.0
1,2-Dibromoethane			Not detected	5.0	Not detected	5.0
Dibromomethane			Not detected	5.0	Not detected	5.0
1,2-Dichlorobenzene			Not detected	5.0	Not detected	5.0
1,3-Dichlorobenzene			Not detected	5.0	Not detected	5.0
1,4-Dichlorobenzene			Not detected	5.0	Not detected	5.0
Dichlorodifluoromethane			Not detected	5.0	Not detected	5.0
1,1-Dichloroethane			Not detected	5.0	Not detected	5.0
1,2-Dichloroethane			Not detected	5.0	Not detected	5.0
1,1-Dichloroethylene			Not detected	5.0	Not detected	5.0
1,2-Dichloroethylene (Total)			Not detected	5.0	Not detected	5.0
1,2-Dichloropropane			Not detected	5.0	Not detected	5.0
1,3-Dichloropropane			Not detected	5.0	Not detected	5.0
2,2-Dichloropropane			Not detected	5.0	Not detected	5.0
1,1-Dichloropropylene			Not detected	5.0	Not detected	5.0
cis-1,3-Dichloropropylene			Not detected	5.0	Not detected	5.0
trans-1,3-Dichloropropylene			Not detected	5.0	Not detected	5.0
Ethylbenzene			Not detected	5.0	Not detected	5.0
Hexachlorobutadiene			Not detected	5.0	Not detected	5.0
Isopropylbenzene			Not detected	5.0	Not detected	5.0
p-Isopropyltoluene			Not detected	5.0	Not detected	5.0
Methylene chloride			Not detected	5.0	Not detected	5.0
Naphthalene			Not detected	5.0	Not detected	5.0
n-Propylbenzene			Not detected	5.0	Not detected	5.0
Styrene			Not detected	5.0	Not detected	5.0
1,1,1,2-Tetrachloroethane			Not detected	5.0	Not detected	5.0
1,1,1,2,2-Tetrachloroethane			Not detected	5.0	Not detected	5.0
Tetrachloroethylene			Not detected	5.0	Not detected	5.0
Toluene			Not detected	5.0	Not detected	5.0
1,2,3-Trichlorobenzene			Not detected	5.0	Not detected	5.0
1,2,4-Trichlorobenzene			Not detected	5.0	Not detected	5.0
1,1,1-Trichloroethane			Not detected	5.0	Not detected	5.0
1,1,2-Trichloroethane			Not detected	5.0	Not detected	5.0
Trichloroethylene			Not detected	5.0	Not detected	5.0
Trichlorofluoromethane			Not detected	5.0	Not detected	5.0
1,2,3-Trichloropropane			Not detected	5.0	Not detected	5.0
1,2,3-Trimethylbenzene			Not detected	5.0	Not detected	5.0
1,2,4-Trimethylbenzene			Not detected	5.0	Not detected	5.0
1,3,5-Trimethylbenzene			Not detected	5.0	Not detected	5.0
Vinyl chloride			Not detected	50	Not detected	50
o-Xylene			Not detected	5.0	Not detected	5.0
p- & m-Xylenes			Not detected	5.0	Not detected	5.0
Methyl tert-butyl ether (MTBE)			Not detected	5.0	Not detected	5.0
Polynuclear Aromatic Hydroc.(BN)	SW846-8270	ug/kg	---	---	---	---

Client Sample ID			B-11 0-2'		B-11 12'	
York ID			99030414-01		99030414-02	
Matrix			SOIL		SOIL	
Parameter	Method	Units	Results	MDL	Results	MDL
Naphthalene			Not detected	330	Not detected	330
Anthracene			Not detected	330	Not detected	330
Fluorene			Not detected	330	Not detected	330
Phenanthrene			Not detected	330	Not detected	330
Pyrene			Not detected	330	Not detected	330
Acenaphthene			Not detected	330	Not detected	330
Benzo[a]anthracene			Not detected	330	Not detected	330
Fluoranthene			Not detected	330	Not detected	330
Benzo[b]fluoranthene			Not detected	330	Not detected	330
Benzo[k]fluoranthene			Not detected	330	Not detected	330
Chrysene			Not detected	330	Not detected	330
Benzo[a]pyrene			Not detected	330	Not detected	330
Benzo[g,h,i]perylene			Not detected	330	Not detected	330
Indeno[1,2,3-cd]pyrene			Not detected	330	Not detected	330
Dibenz[a,h]anthracene			Not detected	330	Not detected	330

Client Sample ID			B-12 0-2'		B-12 8'	
York ID			99030414-03		99030414-04	
Matrix			SOIL		SOIL	
Parameter	Method	Units	Results	MDL	Results	MDL
Volatiles-8260+MTBE soil	SW845-8260	ug/Kg	---	---	---	---
Benzene			Not detected	5.0	Not detected	5.0
Bromobenzene			Not detected	5.0	Not detected	5.0
Bromochloromethane			Not detected	5.0	Not detected	5.0
Bromodichloromethane			Not detected	5.0	Not detected	5.0
Bromoforn			Not detected	5.0	Not detected	5.0
Bromomethane			Not detected	5.0	Not detected	5.0
n-Butylbenzene			Not detected	5.0	Not detected	5.0
sec-Butylbenzene			Not detected	5.0	Not detected	5.0
tert-Butylbenzene			Not detected	5.0	Not detected	5.0
Carbon tetrachloride			Not detected	5.0	Not detected	5.0
Chlorobenzene			Not detected	5.0	Not detected	5.0
Chloroethane			Not detected	5.0	Not detected	5.0
Chloroform			Not detected	5.0	Not detected	5.0
1-Chlorohexane			Not detected	5.0	Not detected	5.0
Chloromethane			Not detected	5.0	Not detected	5.0
2-Chlorotoluene			Not detected	5.0	Not detected	5.0
4-Chlorotoluene			Not detected	5.0	Not detected	5.0
Dibromochloromethane			Not detected	5.0	Not detected	5.0
1,2-Dibromo-3-chloropropane			Not detected	5.0	Not detected	5.0
1,2-Dibromoethane			Not detected	5.0	Not detected	5.0
Dibromomethane			Not detected	5.0	Not detected	5.0
1,2-Dichlorobenzene			Not detected	5.0	Not detected	5.0
1,3-Dichlorobenzene			Not detected	5.0	Not detected	5.0
1,4-Dichlorobenzene			Not detected	5.0	Not detected	5.0
Dichlorodifluoromethane			Not detected	5.0	Not detected	5.0
1,1-Dichloroethane			Not detected	5.0	Not detected	5.0

YORK

Client Sample ID			B-12 0-2'		B-12 8'	
York ID			99030414-03		99030414-04	
Matrix			SOIL		SOIL	
Parameter	Method	Units	Results	MDL	Results	MDL
1,2-Dichloroethane			Not detected	5.0	Not detected	5.0
1,1-Dichloroethylene			Not detected	5.0	Not detected	5.0
1,2-Dichloroethylene (Total)			Not detected	5.0	Not detected	5.0
1,2-Dichloropropane			Not detected	5.0	Not detected	5.0
1,3-Dichloropropane			Not detected	5.0	Not detected	5.0
2,2-Dichloropropane			Not detected	5.0	Not detected	5.0
1,1-Dichloropropylene			Not detected	5.0	Not detected	5.0
cis-1,3-Dichloropropylene			Not detected	5.0	Not detected	5.0
trans-1,3-Dichloropropylene			Not detected	5.0	Not detected	5.0
Ethylbenzene			Not detected	5.0	Not detected	5.0
Hexachlorobutadiene			Not detected	5.0	Not detected	5.0
Isopropylbenzene			Not detected	5.0	Not detected	5.0
p-Isopropyltoluene			Not detected	5.0	Not detected	5.0
Methylene chloride			Not detected	5.0	Not detected	5.0
Naphthalene			Not detected	5.0	Not detected	5.0
n-Propylbenzene			Not detected	5.0	Not detected	5.0
Styrene			Not detected	5.0	Not detected	5.0
1,1,1,2-Tetrachloroethane			Not detected	5.0	Not detected	5.0
1,1,1,2-Tetrachloroethane			Not detected	5.0	Not detected	5.0
Tetrachloroethylene			Not detected	5.0	Not detected	5.0
Toluene			Not detected	5.0	Not detected	5.0
1,2,3-Trichlorobenzene			Not detected	5.0	Not detected	5.0
1,2,4-Trichlorobenzene			Not detected	5.0	Not detected	5.0
1,1,1-Trichloroethane			Not detected	5.0	Not detected	5.0
1,1,2-Trichloroethane			Not detected	5.0	Not detected	5.0
Trichloroethylene			15	5.0	Not detected	5.0
Trichlorofluoromethane			Not detected	5.0	Not detected	5.0
1,2,3-Trichloropropane			Not detected	5.0	Not detected	5.0
1,2,3-Trimethylbenzene			Not detected	5.0	Not detected	5.0
1,2,4-Trimethylbenzene			Not detected	5.0	Not detected	5.0
1,3,5-Trimethylbenzene			Not detected	5.0	Not detected	5.0
Vinyl chloride			Not detected	5.0	Not detected	5.0
o-Xylene			Not detected	5.0	Not detected	5.0
p- & m-Xylenes			Not detected	5.0	Not detected	5.0
Methyl tert-butyl ether (MTBE)			Not detected	5.0	Not detected	5.0
Polynuclear Aromatic Hydroc.(BN)	SW846-8270	ug/kg	---	---	---	---
Naphthalene			Not detected	330	Not detected	330
Anthracene			Not detected	330	Not detected	330
Fluorene			Not detected	330	Not detected	330
Phenanthrene			Not detected	330	Not detected	330
Pyrene			Not detected	330	Not detected	330
Acenaphthene			Not detected	330	Not detected	330
Benzo[a]anthracene			Not detected	330	Not detected	330
Fluoranthene			Not detected	330	Not detected	330
Benzo[b]fluoranthene			Not detected	330	Not detected	330
Benzo[k]fluoranthene			Not detected	330	Not detected	330
Chrysene			Not detected	330	Not detected	330
Benzo[a]pyrene			Not detected	330	Not detected	330

Client Sample ID			B-12 0-2'		B-12 8'	
York ID			99030414-03		99030414-04	
Matrix			SOIL		SOIL	
Parameter	Method	Units	Results	MDL	Results	MDL
Benzo[g,h,i]perylene			Not detected	330	Not detected	330
Indeno[1,2,3-cd]pyrene			Not detected	330	Not detected	330
Dibenz[a,h]anthracene			Not detected	330	Not detected	330

Client Sample ID			B-14 0-2'		B-14 12'	
York ID			99030414-05		99030414-06	
Matrix			SOIL		SOIL	
Parameter	Method	Units	Results	MDL	Results	MDL
Volatiles-8260+MTBE soil	SW846-8260	ug/Kg	---	---	---	---
Benzene			Not detected	5.0	Not detected	5.0
Bromobenzene			Not detected	5.0	Not detected	5.0
Bromochloromethane			Not detected	50	Not detected	50
Bromodichloromethane			Not detected	50	Not detected	50
Bromoform			Not detected	5.0	Not detected	5.0
Bromomethane			Not detected	50	Not detected	50
n-Butylbenzene			Not detected	5.0	Not detected	5.0
sec-Butylbenzene			Not detected	5.0	Not detected	5.0
tert-Butylbenzene			Not detected	5.0	Not detected	5.0
Carbon tetrachloride			Not detected	5.0	Not detected	5.0
Chlorobenzene			Not detected	5.0	Not detected	5.0
Chloroethane			Not detected	5.0	Not detected	5.0
Chloroform			Not detected	50	Not detected	50
1-Chlorohexane			Not detected	5.0	Not detected	5.0
Chloromethane			Not detected	50	Not detected	50
2-Chlorotoluene			Not detected	5.0	Not detected	5.0
4-Chlorotoluene			Not detected	5.0	Not detected	5.0
Dibromochloromethane			Not detected	5.0	Not detected	5.0
1,2-Dibromo-3-chloropropane			Not detected	5.0	Not detected	5.0
1,2-Dibromoethane			Not detected	5.0	Not detected	5.0
Dibromomethane			Not detected	5.0	Not detected	5.0
1,2-Dichlorobenzene			Not detected	5.0	Not detected	5.0
1,3-Dichlorobenzene			Not detected	5.0	Not detected	5.0
1,4-Dichlorobenzene			Not detected	5.0	Not detected	5.0
Dichlorodifluoromethane			Not detected	5.0	Not detected	5.0
1,1-Dichloroethane			Not detected	5.0	Not detected	5.0
1,2-Dichloroethane			Not detected	5.0	Not detected	5.0
1,1-Dichloroethylene			Not detected	5.0	Not detected	5.0
1,2-Dichloroethylene (Total)			Not detected	5.0	Not detected	5.0
1,2-Dichloropropane			Not detected	5.0	Not detected	5.0
1,3-Dichloropropane			Not detected	5.0	Not detected	5.0
2,2-Dichloropropane			Not detected	5.0	Not detected	5.0
1,1-Dichloropropylene			Not detected	5.0	Not detected	5.0
cis-1,3-Dichloropropylene			Not detected	5.0	Not detected	5.0
trans-1,3-Dichloropropylene			Not detected	5.0	Not detected	5.0
Ethylbenzene			Not detected	5.0	Not detected	5.0
Hexachlorobutadiene			Not detected	5.0	Not detected	5.0
Isopropylbenzene			Not detected	5.0	Not detected	5.0

Client Sample ID			B-14 0-2'		B-14 12'	
York ID			99030414-05		99030414-06	
Matrix			SOIL		SOIL	
Parameter	Method	Units	Results	MDL	Results	MDL
p-Isopropyltoluene			Not detected	5.0	Not detected	5.0
Methylene chloride			Not detected	5.0	Not detected	5.0
Naphthalene			Not detected	5.0	Not detected	5.0
n-Propylbenzene			Not detected	5.0	Not detected	5.0
Styrene			Not detected	5.0	Not detected	5.0
1,1,1,2-Tetrachloroethane			Not detected	5.0	Not detected	5.0
1,1,2,2-Tetrachloroethane			Not detected	5.0	Not detected	5.0
Tetrachloroethylene			Not detected	5.0	Not detected	5.0
Toluene			Not detected	5.0	Not detected	5.0
1,2,3-Trichlorobenzene			Not detected	5.0	Not detected	5.0
1,2,4-Trichlorobenzene			Not detected	5.0	Not detected	5.0
1,1,1-Trichloroethane			Not detected	5.0	Not detected	5.0
1,1,2-Trichloroethane			Not detected	5.0	Not detected	5.0
Trichloroethylene			Not detected	5.0	Not detected	5.0
Trichlorofluoromethane			Not detected	5.0	Not detected	5.0
1,2,3-Trichloropropane			Not detected	5.0	Not detected	5.0
1,2,3-Trimethylbenzene			Not detected	5.0	Not detected	5.0
1,2,4-Trimethylbenzene			Not detected	5.0	Not detected	5.0
1,3,5-Trimethylbenzene			Not detected	5.0	Not detected	5.0
Vinyl chloride			Not detected	50	Not detected	50
o-Xylene			Not detected	5.0	Not detected	5.0
p- & m-Xylenes			Not detected	5.0	Not detected	5.0
Methyl tert-butyl ether (MTBE)			Not detected	5.0	Not detected	5.0
Polynuclear Aromatic Hydroc.(BN)	SW846-8270	ug/kg	---	---	---	---
Naphthalene			Not detected	330	Not detected	330
Anthracene			Not detected	330	Not detected	330
Fluorene			Not detected	330	Not detected	330
Phenanthrene			Not detected	330	Not detected	330
Pyrene			Not detected	330	Not detected	330
Acenaphthene			Not detected	330	Not detected	330
Benzo[a]anthracene			Not detected	330	Not detected	330
Fluoranthene			Not detected	330	Not detected	330
Benzo[b]fluoranthene			Not detected	330	Not detected	330
Benzo[k]fluoranthene			Not detected	330	Not detected	330
Chrysene			Not detected	330	Not detected	330
Benzo[a]pyrene			Not detected	330	Not detected	330
Benzo[g,h,i]perylene			Not detected	330	Not detected	330
Indeno[1,2,3-cd]pyrene			Not detected	330	Not detected	330
Dibenz[a,h]anthracene			Not detected	330	Not detected	330

Client Sample ID			B-15 0-2'		B-15 8'	
York ID			99030414-07		99030414-08	
Matrix			SOIL		SOIL	
Parameter	Method	Units	Results	MDL	Results	MDL
Volatiles-8260+MTBE soil	SW846-8260	ug/kg	---	---	---	---
Benzene			Not detected	5.0	Not detected	5.0
Bromobenzene			Not detected	5.0	Not detected	5.0

YORK

Client Sample ID			B-15 0-2'	B-15 8'		
Yark ID			99030414-07	99030414-08		
Matrix			SOIL	SOIL		
Parameter	Method	Units	Results	MDL	Results	MDL
Bromochloromethane			Not detected	50	Not detected	50
Bromodichloromethane			Not detected	50	Not detected	50
Bromoform			Not detected	5.0	Not detected	5.0
Bromomethane			Not detected	50	Not detected	50
n-Butylbenzene			Not detected	5.0	Not detected	5.0
sec-Butylbenzene			Not detected	5.0	Not detected	5.0
tert-Butylbenzene			Not detected	5.0	Not detected	5.0
Carbon tetrachloride			Not detected	5.0	Not detected	5.0
Chlorobenzene			Not detected	5.0	Not detected	5.0
Chloroethane			Not detected	5.0	Not detected	5.0
Chloroform			Not detected	50	Not detected	50
1-Chlorohexane			Not detected	5.0	Not detected	5.0
Chloromethane			Not detected	50	Not detected	50
2-Chlorotoluene			Not detected	5.0	Not detected	5.0
4-Chlorotoluene			Not detected	5.0	Not detected	5.0
Dibromochloromethane			Not detected	5.0	Not detected	5.0
1,2-Dibromo-3-chloropropane			Not detected	5.0	Not detected	5.0
1,2-Dibromoethane			Not detected	5.0	Not detected	5.0
Dibromomethane			Not detected	5.0	Not detected	5.0
1,2-Dichlorobenzene			Not detected	5.0	Not detected	5.0
1,3-Dichlorobenzene			Not detected	5.0	Not detected	5.0
1,4-Dichlorobenzene			Not detected	5.0	Not detected	5.0
Dichlorodifluoromethane			Not detected	5.0	Not detected	5.0
1,1-Dichloroethane			Not detected	5.0	Not detected	5.0
1,2-Dichloroethane			Not detected	5.0	Not detected	5.0
1,1-Dichloroethylene			Not detected	5.0	Not detected	5.0
1,2-Dichloroethylene (Total)			Not detected	5.0	Not detected	5.0
1,2-Dichloropropane			Not detected	5.0	Not detected	5.0
1,3-Dichloropropane			Not detected	5.0	Not detected	5.0
2,2-Dichloropropane			Not detected	5.0	Not detected	5.0
1,1-Dichloropropylene			Not detected	5.0	Not detected	5.0
cis-1,3-Dichloropropylene			Not detected	5.0	Not detected	5.0
trans-1,3-Dichloropropylene			Not detected	5.0	Not detected	5.0
Ethylbenzene			Not detected	5.0	Not detected	5.0
Hexachlorobutadiene			Not detected	5.0	Not detected	5.0
Isopropylbenzene			Not detected	5.0	Not detected	5.0
p-Isopropyltoluene			Not detected	5.0	Not detected	5.0
Methylene chloride			Not detected	5.0	Not detected	5.0
Naphthalene			Not detected	5.0	Not detected	5.0
n-Propylbenzene			Not detected	5.0	Not detected	5.0
Styrene			Not detected	5.0	Not detected	5.0
1,1,1,2-Tetrachloroethane			Not detected	5.0	Not detected	5.0
1,1,2,2-Tetrachloroethane			Not detected	5.0	Not detected	5.0
Tetrachloroethylene			Not detected	5.0	Not detected	5.0
Toluene			Not detected	5.0	Not detected	5.0
1,2,3-Trichlorobenzene			Not detected	5.0	Not detected	5.0
1,2,4-Trichlorobenzene			Not detected	5.0	Not detected	5.0
1,1,1-Trichloroethane			Not detected	5.0	Not detected	5.0
1,1,2-Trichloroethane			Not detected	5.0	Not detected	5.0

Client Sample ID			B-15 0-2'		B-15 8'	
York ID			99030414-07		99030414-08	
Matrix			SOIL		SOIL	
Parameter	Method	Units	Results	MDL	Results	MDL
Trichloroethylene			7	5.0	Not detected	5.0
Trichlorofluoromethane			Not detected	5.0	Not detected	5.0
1,2,3-Trichloropropane			Not detected	5.0	Not detected	5.0
1,2,3-Trimethylbenzene			Not detected	5.0	Not detected	5.0
1,2,4-Trimethylbenzene			Not detected	5.0	Not detected	5.0
1,3,5-Trimethylbenzene			Not detected	5.0	Not detected	5.0
Vinyl chloride			Not detected	50	Not detected	50
o-Xylene			Not detected	5.0	Not detected	5.0
p- & m-Xylenes			Not detected	5.0	Not detected	5.0
Methyl tert-butyl ether (MTBE)			Not detected	5.0	Not detected	5.0
Polynuclear Aromatic Hydroc.(BN)	SW846-8270	ug/kg	---	---	---	---
Naphthalene			Not detected	330	Not detected	330
Anthracene			Not detected	330	Not detected	330
Fluorene			Not detected	330	Not detected	330
Phenanthrene			Not detected	330	Not detected	330
Pyrene			Not detected	330	Not detected	330
Acenaphthene			Not detected	330	Not detected	330
Benzo[a]anthracene			Not detected	330	Not detected	330
Fluoranthene			Not detected	330	Not detected	330
Benzo[b]fluoranthene			Not detected	330	Not detected	330
Benzo[k]fluoranthene			Not detected	330	Not detected	330
Chrysene			Not detected	330	Not detected	330
Benzo[a]pyrene			Not detected	330	Not detected	330
Benzo[g,h,i]perylene			Not detected	330	Not detected	330
Indeno[1,2,3-cd]pyrene			Not detected	330	Not detected	330
Dibenz[a,h]anthracene			Not detected	330	Not detected	330

Client Sample ID			B-16 0-2'		B-16 8'	
York ID			99030414-09		99030414-10	
Matrix			SOIL		SOIL	
Parameter	Method	Units	Results	MDL	Results	MDL
Volatiles-8260+MTBE soil	SW846-8260	ug/Kg	---	---	---	---
Benzene			Not detected	5.0	Not detected	5.0
Bromobenzene			Not detected	5.0	Not detected	5.0
Bromochloromethane			Not detected	50	Not detected	50
Bromodichloromethane			Not detected	50	Not detected	50
Bromoform			Not detected	5.0	Not detected	5.0
Bromomethane			Not detected	50	Not detected	50
n-Butylbenzene			Not detected	5.0	Not detected	5.0
sec-Butylbenzene			Not detected	5.0	Not detected	5.0
tert-Butylbenzene			Not detected	5.0	Not detected	5.0
Carbon tetrachloride			Not detected	5.0	Not detected	5.0
Chlorobenzene			Not detected	5.0	Not detected	5.0
Chloroethane			Not detected	5.0	Not detected	5.0
Chloroform			Not detected	50	Not detected	50
1-Chlorohexane			Not detected	5.0	Not detected	5.0
Chloromethane			Not detected	50	Not detected	50

Client Sample ID			B-16 0-2'		B-16 8'	
York ID			99030414-09		99030414-10	
Matrix			SOIL		SOIL	
Parameter	Method	Units	Results	MDL	Results	MDL
2-Chlorotoluene			Not detected	5.0	Not detected	5.0
4-Chlorotoluene			Not detected	5.0	Not detected	5.0
Dibromochloromethane			Not detected	5.0	Not detected	5.0
1,2-Dibromo-3-chloropropane			Not detected	5.0	Not detected	5.0
1,2-Dibromoethane			Not detected	5.0	Not detected	5.0
Dibromomethane			Not detected	5.0	Not detected	5.0
1,2-Dichlorobenzene			Not detected	5.0	Not detected	5.0
1,3-Dichlorobenzene			Not detected	5.0	Not detected	5.0
1,4-Dichlorobenzene			Not detected	5.0	Not detected	5.0
Dichlorodifluoromethane			Not detected	5.0	Not detected	5.0
1,1-Dichloroethane			Not detected	5.0	Not detected	5.0
1,2-Dichloroethane			Not detected	5.0	Not detected	5.0
1,1-Dichloroethylene			Not detected	5.0	Not detected	5.0
1,2-Dichloroethylene (Total)			Not detected	5.0	Not detected	5.0
1,2-Dichloropropane			Not detected	5.0	Not detected	5.0
1,3-Dichloropropane			Not detected	5.0	Not detected	5.0
2,2-Dichloropropane			Not detected	5.0	Not detected	5.0
1,1-Dichloropropylene			Not detected	5.0	Not detected	5.0
cis-1,3-Dichloropropylene			Not detected	5.0	Not detected	5.0
trans-1,3-Dichloropropylene			Not detected	5.0	Not detected	5.0
Ethylbenzene			Not detected	5.0	Not detected	5.0
Hexachlorobutadiene			Not detected	5.0	Not detected	5.0
Isopropylbenzene			Not detected	5.0	Not detected	5.0
p-Isopropyltoluene			Not detected	5.0	Not detected	5.0
Methylene chloride			Not detected	5.0	Not detected	5.0
Naphthalene			Not detected	5.0	Not detected	5.0
n-Propylbenzene			Not detected	5.0	Not detected	5.0
Styrene			Not detected	5.0	Not detected	5.0
1,1,1,2-Tetrachloroethane			Not detected	5.0	Not detected	5.0
1,1,1,2,2-Tetrachloroethane			Not detected	5.0	Not detected	5.0
Tetrachloroethylene			Not detected	5.0	Not detected	5.0
Toluene			Not detected	5.0	Not detected	5.0
1,2,3-Trichlorobenzene			Not detected	5.0	Not detected	5.0
1,2,4-Trichlorobenzene			Not detected	5.0	Not detected	5.0
1,1,1-Trichloroethane			Not detected	5.0	Not detected	5.0
1,1,2-Trichloroethane			Not detected	5.0	Not detected	5.0
Trichloroethylene			5	5.0	Not detected	5.0
Trichlorofluoromethane			Not detected	5.0	Not detected	5.0
1,2,3-Trichloropropane			Not detected	5.0	Not detected	5.0
1,2,3-Trimethylbenzene			Not detected	5.0	Not detected	5.0
1,2,4-Trimethylbenzene			Not detected	5.0	Not detected	5.0
1,3,5-Trimethylbenzene			Not detected	5.0	Not detected	5.0
Vinyl chloride			Not detected	5.0	Not detected	5.0
o-Xylene			Not detected	5.0	Not detected	5.0
p- & m-Xylenes			Not detected	5.0	Not detected	5.0
Methyl tert-butyl ether (MTBE)			Not detected	5.0	Not detected	5.0
Polynuclear Aromatic Hydroc.(BN)	SW846-8270	ug/kg	---	---	---	---
Naphthalene			Not detected	330	Not detected	330
Anthracene			Not detected	330	Not detected	330

Client Sample ID			B-16 0-2'		B-16 8'	
York ID			99030414-09		99030414-10	
Matrix			SOIL		SOIL	
Parameter	Method	Units	Results	MDL	Results	MDL
Fluorene			Not detected	330	Not detected	330
Phenanthrene			Not detected	330	Not detected	330
Pyrene			Not detected	330	Not detected	330
Acenaphthene			Not detected	330	Not detected	330
Benzo[a]anthracene			Not detected	330	Not detected	330
Fluoranthene			Not detected	330	Not detected	330
Benzo[b]fluoranthene			Not detected	330	Not detected	330
Benzo[k]fluoranthene			Not detected	330	Not detected	330
Chrysene			Not detected	330	Not detected	330
Benzo[a]pyrene			Not detected	330	Not detected	330
Benzo[g,h,i]perylene			Not detected	330	Not detected	330
Indeno[1,2,3-cd]pyrene			Not detected	330	Not detected	330
Dibenz[a,h]anthracene			Not detected	330	Not detected	330

Units Key:

For Waters/Liquids: mg/L = ppm ; ug/L = ppb

For Soils/Solids: mg/kg = ppm ; ug/kg = ppb

Notes:

1. The MDL (Minimum Detectable Limit) reported is adjusted for any dilution necessary due to the levels of target and/or non-target analytes and matrix interference. If dilution factor is reported at the end of the compound list, the MDL is determined by multiplying the MDL times the listed dilution factor.
2. Samples are retained for a period of thirty days after submittal of report, unless other arrangements are made.
3. York's liability for the above data is limited to the dollar value paid to York for the referenced project.

Approved By:

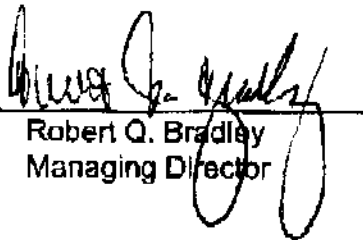

Robert Q. Bradley
Managing Director

Date: 03/25/99

YORK

Project Information		Client Information		Form No.		Page
Project Name:	PB96146-3040	Stand Reports to:	Company: EST	FILTRATION (0.45 um) & PRESERVATION INFORMATION		1
Project Location:	Paul Ciminello	Address:	60 Worrall Avenue	FILTRATION <input type="checkbox"/> DONE <input type="checkbox"/> NOT NEEDED <input type="checkbox"/> LAB TO DO*		
Project Manager:	Paul Ciminello	Phone:	(914) 452-1658	PRESERVATION <input type="checkbox"/> DONE <input type="checkbox"/> NOT NEEDED <input type="checkbox"/> LAB TO DO*		
Sampler(s):	Paul Ciminello	Fax:	(914) 485-7083	*Please specify which samples need to be filtered and/or preserved by the lab.		
PO #:		Account # (Lab Use Only):		IF SPECIAL OR NON-ROUTINE DETECTION LIMITS ARE REQUIRED, PLEASE CALL THE LAB.		
Turn-Around:	10 business days	Final Report:	<input type="checkbox"/> Mail <input type="checkbox"/> Overnight <input checked="" type="checkbox"/> Fax	Sample Remarks (below)		
Lab Quote #:	3/25	<input type="checkbox"/> EDT Disinfect (if checked, call for pricing) Disk format:				
Other (specify):	3/25					
Note:	Less than 10 days must be pre-approved!					
Client/Field Sample ID	Collection Date	Time	Sample Source / Matrix	Analysis (write test methods above & "x" below for each sample to be tested)	Date/Time	Received By
B-11 0-2'	3/19		Soil	XX		
B-11 12'				XX		
B-12 0-2'				XX		
B-12 8'				XX		
B-14 0-2'				XX		
B-14 12'				XX		
B-15 0-2'				XX		
B-15 8'				XX		
B-16 0-2'				XX		
B-16 8'				XX		
				2 Jars		
				2 Jars		

NOTES:

Matrix Analytical, Inc.
 106 South Street
 Boston, MA 01748
 Phone: (603) 362-8748
 Fax: (508) 435-2497
 XRAY LABORATORIES

CHAIN-OF-CUSTODY RECORD

Requested By: *Paul Ciminello*
 Date/Time: 3/22/99

Received By: *R. Van Halbeek*
 Date/Time: 3-22-99

Problem(s):
 Okay Problem(s)
 Distribution of Copies:
 White-Lab Yellow-Report Pink-Client

New York State Department of Environmental Conservation
Division of Environmental Enforcement
Eastern Field Unit
200 White Plains Road, 5th Floor, Tarrytown, New York 10591-5805
Phone: (914) 332-1835 ext. 316 • **FAX:** (914) 332-5116
Website: www.dec.state.ny.us



Erin M. Crotty
Commissioner

December 8, 2003
via facsimile and regular mail

John Flemming
El Puente de Williamsburg
211 South 4th Street
Brooklyn, NY 11211

Re: Voluntary Cleanup Program
Volunteer: El Puente de Williamsburg
Site: 98-116 South 4th Street, Borough of Brooklyn, County of Kings, New York
Index #: W2-0840-99-01

Dear Mr. Flemming:

The New York State Department of Environmental Conservation (the "Department") acknowledges receipt of your November 12, 2003 letter (the "letter"), written on behalf of El Puente de Williamsburg ("El Puente"), regarding termination of the fully executed Voluntary Cleanup Agreement, Index No. W2-0840-99-011, (the "Agreement"). In the letter, you confirmed that El Puente is electing to terminate the Agreement because its strategies for acquiring title to the Site were unsuccessful, and for the same reason El Puente has also requested that the Department waive its costs associated with the Agreement.

The Department approved El Puente's remedial work plan for the Site (the "work plan"), with the understanding that implementation of the work plan, including revisions thereto, would only begin after the Volunteer acquired title to the Site (Subparagraph 1.A. of the Agreement). Accordingly, the Department considers that the Volunteer's inability to proceed under the VCP was not within the Volunteer's control, and will waive its costs associated with the fully executed VCA.

Sincerely,

Alali M. Tamuno
Senior Attorney

cc: via e-mail
D. D'Ambrosio
V. Brevdo

D. Desnoyers
S. Martinkat
D. Smith
M. Stanislaus, Esq.
A. Quartararo
L. Zeppetelli

APPENDIX G

QUALIFICATIONS OF ENVIRONMENTAL PROFESSIONALS

MICHAEL FISCINA, EP
NOVA ASSOCIATE

PROFESSIONAL EDUCATION

B.S. Environmental Studies, State University of New York at Buffalo, 1992

CERTIFICATIONS/QUALIFICATIONS

- Environmental Professional (EP) in Accordance with ASTM E1527-13
- Certified Asbestos Building Inspector in the State of New York
- Environmental Site Assessment (ESA) Experience, 26+ years
- Multifamily ESA Experience, 11+ years

SELECTED EXPERIENCE

Mr. Fiscina has been working in the environmental field since 1988 and has conducted more than 2,000 Phase I and Phase II Environmental Site Assessments (ESAs) since 1990 including properties such as restaurant, retail, warehouse, office, factory, and industrial properties across the United States. He has provided Phase I ESAs in accordance with ASTM E1527-13, the USEPA All Appropriate Inquiry rules, Fannie Mae Delegated Underwriting Standards, and Freddie Mac guidelines.

Mr. Fiscina started as an analyst for Environmental Management Group during summers while attending the University of Buffalo and became Director of Operations upon graduation. He was directly responsible for the coordination and implementation of Phase I and Phase II Environmental Site Assessments throughout the country, including personally conducting over 200 Phase I and Phase II ESAs in 28 states. His duties involved direct contact with all clients, planning, implementing, and supervising projects and employees. He also handled company operational and financial records and databases and the creation and implementation of training, office, and field guidelines, policies, and procedures.

Mr. Fiscina is well-versed in conducting site visits, municipal research, interview, and regulatory reviews. He also has experience managing field operations, as well as the coordination, preparation, review, and ultimate submittal of Focused Subsurface Investigations, Remedial Action Plans, and Contamination Assessment Reports. Quarterly Monitoring Reports and other reports/documents related to the direct testing, monitoring, and/or remediation of soil, groundwater, and air has proved invaluable to the understanding of providing cradle to grave environmental services at environmentally-challenged properties.

TIMOTHY BADGER

SENIOR PROJECT MANAGER

PROFESSIONAL EDUCATION

M.S. Geology, University of Illinois at Chicago, Chicago, IL, Thesis pending

B.S. Geology, University of Illinois at Chicago, Chicago, IL, 2009

CERTIFICATIONS/QUALIFICATIONS

- OSHA 40 Hour Hazardous Waste Operations Certification (29CFR 1910.120)
- Termite and Wood Destroying Pests Training, Nova Training Center
- AHERA-Accredited Asbestos Building Inspector, Cert. #ABI1404161190
- Illinois Asbestos Inspector License #100-19307
- Indiana Asbestos Inspector License #19A006505
- Industrial Hygiene Exposure Monitoring
- Illinois Radon Measurement Professional License #RNI2016228
- AARST National Radon Proficiency Program Measurement Provider #109086RT

SELECTED EXPERIENCE

Mr. Badger has a background in sedimentary geology, industrial hygiene sampling, database management, and data analysis. Mr. Badger has been performing Phase I Environmental Site Assessments (ESAs) over the past five years for a variety of properties including multi-family residential, retail, manufacturing, automotive retail and repair, petroleum product sales, and dry-cleaning facilities. Mr. Badger has performed Phase II subsurface investigations over the last two years. In addition to his experience in environmental services, Mr. Badger has conducted industrial hygiene projects that included employee exposure monitoring for hazardous air contaminants and noise. He has conducted numerous exposure assessments to evaluate client workplace operations for potential industrial hygiene exposures. In addition to his industrial hygiene Phase I and Phase II projects, he has performed several detailed building surveys to sample and identify suspect asbestos-containing materials and conducted radon monitoring.

In the last two years, he has conducted numerous air and noise sampling projects at industrial and commercial operations to evaluate employee exposures to hazardous particulates, gases, and high noise levels. Mr. Badger has and continues to gain experience in OSHA and environmental rules and regulations pertaining to Nova's industrial and environmental clients.

JUSTIN M. LIA, PE, LEED AP EQUITY GROUP MANAGER

PROFESSIONAL EDUCATION

Bachelor of Science, Civil Engineering, State University of New York at Buffalo, Buffalo, NY, 1999

CERTIFICATIONS/QUALIFICATIONS

- Professional Engineer (PE) in the State of New York
- OSHA 10-hour Occupational Safety and Health Training Course in Construction Safety and Health
- Construction/Building Industry Experience 30+ years
- Engineering Experience, 20+ years
- Building Due Diligence Experience, 15+ years
- ASTM Symposia Paper “Potential Application of ASTM C1701 for Evaluating Surface Infiltration of Permeable Interlocking Concrete Pavements”, available at http://www.astm.org/DIGITAL_LIBRARY/STP/PAGES/STP104560.htm 2012
- Continuing Education Seminar Presenter – Using Permeable Pavement on Long Island 2011
- LEED Accredited Professional Building Construction & Design 2011
- NYSERDA / BPI Multifamily Building Analyst Training Program 2009
- LEED Accredited Professional 2005
- STAAD Certified Engineer 2004

SELECTED EXPERIENCE

Mr. Lia has over thirty years of experience in the building and commercial real estate industry. He grew up in the building industry, as part of a family of contractors and engineers. Mr. Lia has worked as a contractor, an estimator, a project manager, a construction inspector, a design engineer, a forensic engineer, and ultimately a real estate due diligence advisor. He is a licensed Professional Engineer in the State of New York, and a subject matter expert in the fields of site, civil, and geotechnical engineering.

Having worked with a variety of due diligence clients ranging from private equity investors, to REITs, insurance companies, Fortune 500 companies, developers, banks, religious organizations, government/military, hospital/healthcare, educational, and unique end users, he has experience with a wide variety of clients. Projects ranged in size from standalone, single tenant NNN users, to single property trophy assets, to \$3.5B portfolios. Project types include acquisition, disposition, pre/mid/post lease evaluation, sale/lease back, forensic evaluation, capital planning, Computerized Maintenance Management Systems (CMMS), and code compliance.

As the Equity Group Manager, Mr. Lia is responsible for overseeing the Equity Level Building Due Diligence projects. This includes customized scopes of work, projects that require “deep dive” technical expertise, and those projects which require a team approach broader than a traditional due diligence consultant can offer. Having participated as a team member on large projects, he has successfully worked to achieve client goals across multiple disciplines. Having personally performed modelling of geotechnical, structural, energy, capital needs, and real estate finance he has analyzed commercial real estate projects from many points of view.

Additionally, Mr. Lia provides forensic level due diligence for special projects such as: foundation remediation, geotechnical due diligence support, landslides, slope stabilization, drainage systems, retaining walls, and waterfront structures.
