

**1510 Broadway LLC
Brownfield Cleanup Program Application
1510 Broadway Dry Cleaner Site
1510 Broadway
Brooklyn, NY 11221**



**Legal & Consulting Team:
Knauf Shaw LLP & SESI Consulting
June 2018**



BROWNFIELD CLEANUP PROGRAM (BCP) APPLICATION FORM

DEC requires an application to request major changes to the description of the property set forth in a Brownfield Cleanup Agreement, or "BCA" (e.g., adding a significant amount of new property, or adding property that could affect an eligibility determination due to contamination levels or intended land use). Such application must be submitted and processed in the same manner as the original application, including the required public comment period. **Is this an application to amend an existing BCA?**

Yes **No** **If yes, provide existing site number:** _____

PART A (note: application is separated into Parts A and B for DEC review purposes) BCP App Rev 9

Section I. Requestor Information - See Instructions for Further Guidance DEC USE ONLY
BCP SITE #: _____

NAME		
ADDRESS		
CITY/TOWN		ZIP CODE
PHONE	FAX	E-MAIL

Is the requestor authorized to conduct business in New York State (NYS)? Yes No

- If the requestor is a Corporation, LLC, LLP or other entity requiring authorization from the NYS Department of State to conduct business in NYS, the requestor's name must appear, exactly as given above, in the [NYS Department of State's Corporation & Business Entity Database](#). A print-out of entity information from the database must be submitted to the New York State Department of Environmental Conservation (DEC) with the application, to document that the requestor is authorized to do business in NYS.

Do all individuals that will be certifying documents meet the requirements detailed below? Yes No

- Individuals that will be certifying BCP documents, as well as their employers, meet the requirements of Section 1.5 of [DER-10: Technical Guidance for Site Investigation and Remediation](#) and Article 145 of New York State Education Law. **Documents that are not properly certified will be not approved under the BCP.**

Section II. Project Description

- What stage is the project starting at? Investigation Remediation
- If the project is starting at the remediation stage, a Remedial Investigation Report (RIR), Alternatives Analysis, and Remedial Work Plan must be attached (see [DER-10 / Technical Guidance for Site Investigation and Remediation](#) for further guidance).
- If a final RIR is included, please verify it meets the requirements of Environmental Conservation Law (ECL) Article 27-1415(2): Yes No
- Please attach a short description of the overall development project, including:
 - the date that the remedial program is to start; and
 - the date the Certificate of Completion is anticipated.

Section III. Property's Environmental History

All applications **must include** an Investigation Report (per ECL 27-1407(1)). The report must be sufficient to establish contamination of environmental media on the site above applicable Standards, Criteria and Guidance (SCGs) based on the reasonably anticipated use of the property.

To the extent that existing information/studies/reports are available to the requestor, please attach the following (**please submit the information requested in this section in electronic format only**):

1. Reports: an example of an Investigation Report is a Phase II Environmental Site Assessment report prepared in accordance with the latest American Society for Testing and Materials standard (ASTM E1903).

2. SAMPLING DATA: INDICATE KNOWN CONTAMINANTS AND THE MEDIA WHICH ARE KNOWN TO HAVE BEEN AFFECTED. LABORATORY REPORTS SHOULD BE REFERENCED AND COPIES INCLUDED.

Contaminant Category	Soil	Groundwater	Soil Gas
Petroleum			
Chlorinated Solvents			
Other VOCs			
SVOCs			
Metals			
Pesticides			
PCBs			
Other*			

*Please describe: _____

3. FOR EACH IMPACTED MEDIUM INDICATED ABOVE, INCLUDE A SITE DRAWING INDICATING:

- SAMPLE LOCATION
- DATE OF SAMPLING EVENT
- KEY CONTAMINANTS AND CONCENTRATION DETECTED
- FOR SOIL, HIGHLIGHT IF ABOVE REASONABLY ANTICIPATED USE
- FOR GROUNDWATER, HIGHLIGHT EXCEEDANCES OF 6NYCRR PART 703.5
- FOR SOIL GAS/ SOIL VAPOR/ INDOOR AIR, HIGHLIGHT IF ABOVE MITIGATE LEVELS ON THE NEW YORK STATE DEPARTMENT OF HEALTH MATRIX

THESE DRAWINGS ARE TO BE REPRESENTATIVE OF ALL DATA BEING RELIED UPON TO MAKE THE CASE THAT THE SITE IS IN NEED OF REMEDIATION UNDER THE BCP. DRAWINGS SHOULD NOT BE BIGGER THAN 11" X 17". THESE DRAWINGS SHOULD BE PREPARED IN ACCORDANCE WITH ANY GUIDANCE PROVIDED.

ARE THE REQUIRED MAPS INCLUDED WITH THE APPLICATION?*

(*answering No will result in an incomplete application)

Yes

No

4. INDICATE PAST LAND USES (CHECK ALL THAT APPLY):

Coal Gas Manufacturing	Manufacturing	Agricultural Co-op	Dry Cleaner
Salvage Yard	Bulk Plant	Pipeline	Service Station
Landfill	Tannery	Electroplating	Unknown

Other: _____

Section IV. Property Information - See Instructions for Further Guidance

PROPOSED SITE NAME

ADDRESS/LOCATION

CITY/TOWN

ZIP CODE

MUNICIPALITY(IF MORE THAN ONE, LIST ALL):

COUNTY

SITE SIZE (ACRES)

LATITUDE (degrees/minutes/seconds)

LONGITUDE (degrees/minutes/seconds)

COMPLETE TAX MAP INFORMATION FOR ALL TAX PARCELS INCLUDED WITHIN THE PROPERTY BOUNDARIES. ATTACH REQUIRED MAPS PER THE APPLICATION INSTRUCTIONS.

Parcel Address	Section No.	Block No.	Lot No.	Acreage

- Do the proposed site boundaries correspond to tax map metes and bounds? Yes No
If no, please attach a metes and bounds description of the property.
- Is the required property map attached to the application? Yes No
(application will not be processed without map)
- Is the property within a designated Environmental Zone (En-zone) pursuant to Tax Law 21(b)(6)? Yes No
(See [DEC's website](#) for more information)
If yes, identify census tract : _____
Percentage of property in En-zone (check one): 0-49% 50-99% 100%
- Is this application one of multiple applications for a large development project, where the development project spans more than 25 acres (see additional criteria in BCP application instructions)? Yes No
If yes, identify name of properties (and site numbers if available) in related BCP applications: _____
- Is the contamination from groundwater or soil vapor solely emanating from property other than the site subject to the present application? Yes No
- Has the property previously been remediated pursuant to Titles 9, 13, or 14 of ECL Article 27, Title 5 of ECL Article 56, or Article 12 of Navigation Law? Yes No
If yes, attach relevant supporting documentation.
- Are there any lands under water? Yes No
If yes, these lands should be clearly delineated on the site map.

Section IV. Property Information (continued)

8. Are there any easements or existing rights of way that would preclude remediation in these areas?
 If yes, identify here and attach appropriate information. Yes No

<u>Easement/Right-of-way Holder</u>	<u>Description</u>
-------------------------------------	--------------------

9. List of Permits issued by the DEC or USEPA Relating to the Proposed Site (type here or attach information)

<u>Type</u>	<u>Issuing Agency</u>	<u>Description</u>
-------------	-----------------------	--------------------

10. Property Description and Environmental Assessment – **please refer to application instructions for the proper format of each narrative requested.**

Are the Property Description and Environmental Assessment narratives included in the **prescribed format**? Yes No

11. For sites located within the five counties comprising New York City, is the requestor seeking a determination that the site is eligible for tangible property tax credits?
 If yes, requestor must answer questions on the supplement at the end of this form. Yes No

12. Is the Requestor now, or will the Requestor in the future, seek a determination that the property is Upside Down? Yes No

13. If you have answered Yes to Question 12, above, is an independent appraisal of the value of the property, as of the date of application, prepared under the hypothetical condition that the property is not contaminated, included with the application? Yes No

NOTE: If a tangible property tax credit determination is not being requested in the application to participate in the BCP, the applicant may seek this determination at any time before issuance of a certificate of completion by using the BCP Amendment Application, except for sites seeking eligibility under the underutilized category.

If any changes to Section IV are required prior to application approval, a new page, initialed by each requestor, must be submitted.

Initials of each Requestor: _____

BCP application - PART B (note: application is separated into Parts A and B for DEC review purposes)

Section V. Additional Requestor Information See Instructions for Further Guidance	DEC USE ONLY BCP SITE NAME: _____ BCP SITE #: _____
--	---

NAME OF REQUESTOR'S AUTHORIZED REPRESENTATIVE

ADDRESS

CITY/TOWN	ZIP CODE
-----------	----------

PHONE	FAX	E-MAIL
-------	-----	--------

NAME OF REQUESTOR'S CONSULTANT

ADDRESS

CITY/TOWN	ZIP CODE
-----------	----------

PHONE	FAX	E-MAIL
-------	-----	--------

NAME OF REQUESTOR'S ATTORNEY

ADDRESS

CITY/TOWN	ZIP CODE
-----------	----------

PHONE	FAX	E-MAIL
-------	-----	--------

Section VI. Current Property Owner/Operator Information – if not a Requestor

CURRENT OWNER'S NAME	OWNERSHIP START DATE:
----------------------	-----------------------

ADDRESS

CITY/TOWN	ZIP CODE
-----------	----------

PHONE	FAX	E-MAIL
-------	-----	--------

CURRENT OPERATOR'S NAME

ADDRESS

CITY/TOWN	ZIP CODE
-----------	----------

PHONE	FAX	E-MAIL
-------	-----	--------

IF REQUESTOR IS NOT THE CURRENT OWNER, DESCRIBE REQUESTOR'S RELATIONSHIP TO THE CURRENT OWNER, INCLUDING ANY RELATIONSHIP BETWEEN REQUESTOR'S CORPORATE MEMBERS AND THE CURRENT OWNER.
PROVIDE A LIST OF PREVIOUS PROPERTY OWNERS AND OPERATORS WITH NAMES, LAST KNOWN ADDRESSES AND TELEPHONE NUMBERS AS AN ATTACHMENT. DESCRIBE REQUESTOR'S RELATIONSHIP, TO EACH PREVIOUS OWNER AND OPERATOR, INCLUDING ANY RELATIONSHIP BETWEEN REQUESTOR'S CORPORATE MEMBERS AND PREVIOUS OWNER AND OPERATOR. IF NO RELATIONSHIP, PUT "NONE".

Section VII. Requestor Eligibility Information (Please refer to ECL § 27-1407)

If answering "yes" to any of the following questions, please provide an explanation as an attachment.

1. Are any enforcement actions pending against the requestor regarding this site? Yes No
2. Is the requestor subject to an existing order for the investigation, removal or remediation of contamination at the site? Yes No
3. Is the requestor subject to an outstanding claim by the Spill Fund for this site? Any questions regarding whether a party is subject to a spill claim should be discussed with the Spill Fund Administrator. Yes No

Section VII. Requestor Eligibility Information (continued)

4. Has the requestor been determined in an administrative, civil or criminal proceeding to be in violation of i) any provision of the ECL Article 27; ii) any order or determination; iii) any regulation implementing Title 14; or iv) any similar statute, regulation of the state or federal government? If so, provide an explanation on a separate attachment. Yes No
5. Has the requestor previously been denied entry to the BCP? If so, include information relative to the application, such as name, address, DEC assigned site number, the reason for denial, and other relevant information. Yes No
6. Has the requestor been found in a civil proceeding to have committed a negligent or intentionally tortious act involving the handling, storing, treating, disposing or transporting of contaminants? Yes No
7. Has the requestor been convicted of a criminal offense i) involving the handling, storing, treating, disposing or transporting of contaminants; or ii) that involves a violent felony, fraud, bribery, perjury, theft, or offense against public administration (as that term is used in Article 195 of the Penal Law) under federal law or the laws of any state? Yes No
8. Has the requestor knowingly falsified statements or concealed material facts in any matter within the jurisdiction of DEC, or submitted a false statement or made use of or made a false statement in connection with any document or application submitted to DEC? Yes No
9. Is the requestor an individual or entity of the type set forth in ECL 27-1407.9 (f) that committed an act or failed to act, and such act or failure to act could be the basis for denial of a BCP application? Yes No
10. Was the requestor's participation in any remedial program under DEC's oversight terminated by DEC or by a court for failure to substantially comply with an agreement or order? Yes No
11. Are there any unregistered bulk storage tanks on-site which require registration? Yes No

THE REQUESTOR MUST CERTIFY THAT HE/SHE IS EITHER A PARTICIPANT OR VOLUNTEER IN ACCORDANCE WITH ECL 27-1405 (1) BY CHECKING ONE OF THE BOXES BELOW:

PARTICIPANT

A requestor who either 1) was the owner of the site at the time of the disposal of hazardous waste or discharge of petroleum or 2) is otherwise a person responsible for the contamination, unless the liability arises solely as a result of ownership, operation of, or involvement with the site subsequent to the disposal of hazardous waste or discharge of petroleum.

VOLUNTEER

A requestor other than a participant, including a requestor whose liability arises solely as a result of ownership, operation of or involvement with the site subsequent to the disposal of hazardous waste or discharge of petroleum.

NOTE: By checking this box, a requestor whose liability arises solely as a result of ownership, operation of or involvement with the site certifies that he/she has exercised appropriate care with respect to the hazardous waste found at the facility by taking reasonable steps to: i) stop any continuing discharge; ii) prevent any threatened future release; iii) prevent or limit human, environmental, or natural resource exposure to any previously released hazardous waste.

If a requestor whose liability arises solely as a result of ownership, operation of or involvement with the site, submit a statement describing why you should be considered a volunteer – be specific as to the appropriate care taken.

Section VII. Requestor Eligibility Information (continued)

Requestor Relationship to Property (check one):

Previous Owner Current Owner Potential /Future Purchaser Other_____

If requestor is not the current site owner, **proof of site access sufficient to complete the remediation must be submitted.** Proof must show that the requestor will have access to the property before signing the BCA and throughout the BCP project, including the ability to place an easement on the site Is this proof attached?

Yes No

Note: a purchase contract does not suffice as proof of access.

Section VIII. Property Eligibility Information - See Instructions for Further Guidance

1. Is / was the property, or any portion of the property, listed on the National Priorities List?
If yes, please provide relevant information as an attachment. Yes No
2. Is / was the property, or any portion of the property, listed on the NYS Registry of Inactive Hazardous Waste Disposal Sites pursuant to ECL 27-1305? Yes No
If yes, please provide: Site #_____ Class # _____
3. Is / was the property subject to a permit under ECL Article 27, Title 9, other than an Interim Status facility? Yes No
If yes, please provide: Permit type:_____ EPA ID Number:_____ Date permit issued:_____ Permit expiration date:_____
4. If the answer to question 2 or 3 above is yes, is the site owned by a volunteer as defined under ECL 27-1405(1)(b), or under contract to be transferred to a volunteer? Attach any information available to the requestor related to previous owners or operators of the facility or property and their financial viability, including any bankruptcy filing and corporate dissolution documentation. Yes No
5. Is the property subject to a cleanup order under Navigation Law Article 12 or ECL Article 17 Title 10? Yes No
If yes, please provide: Order #_____
6. Is the property subject to a state or federal enforcement action related to hazardous waste or petroleum? Yes No
If yes, please provide explanation as an attachment.

Section IX. Contact List Information

To be considered complete, the application must include the Brownfield Site Contact List in accordance with [DER-23 / Citizen Participation Handbook for Remedial Programs](#). Please attach, at a minimum, the names and addresses of the following:

1. The chief executive officer and planning board chairperson of each county, city, town and village in which the property is located.
2. Residents, owners, and occupants of the property and properties adjacent to the property.
3. Local news media from which the community typically obtains information.
4. The public water supplier which services the area in which the property is located.
5. Any person who has requested to be placed on the contact list.
6. The administrator of any school or day care facility located on or near the property.
7. The location of a document repository for the project (e.g., local library). In addition, attach a copy of an acknowledgement from the repository indicating that it agrees to act as the document repository for the property.
8. Any community board located in a city with a population of one million or more, if the proposed site is located within such community board's boundaries.

Section X. Land Use Factors	
<p>1. What is the current zoning for the site? What uses are allowed by the current zoning? Residential Commercial Industrial If zoning change is imminent, please provide documentation from the appropriate zoning authority.</p>	
<p>2. Current Use: Residential Commercial Industrial Vacant Recreational (check all that apply) Attach a summary of current business operations or uses, with an emphasis on identifying possible contaminant source areas. If operations or uses have ceased, provide the date.</p>	
<p>3. Reasonably anticipated use Post Remediation: Residential Commercial Industrial (check all that apply) Attach a statement detailing the specific proposed use.</p> <p>If residential, does it qualify as single family housing? Yes No</p>	
4. Do current historical and/or recent development patterns support the proposed use?	Yes No
5. Is the proposed use consistent with applicable zoning laws/maps? Briefly explain below, or attach additional information and documentation if necessary.	Yes No
6. Is the proposed use consistent with applicable comprehensive community master plans, local waterfront revitalization plans, or other adopted land use plans? Briefly explain below, or attach additional information and documentation if necessary.	Yes No

XI. Statement of Certification and Signatures

(By requestor who is an individual)

If this application is approved, I hererby acknowledge and agree: (1) to execute a Brownfield Cleanup Agreement (BCA) within 60 days of the date of DEC's approval letter; (2) to the general terms and conditions set forth in the *Proposed DER-32, Brownfield Cleanup Program Applications and Agreements*; and (3) that in the event of a conflict between the general terms and conditions of participation and the terms contained in a site-specific BCA, the terms in the site-specific BCA shall control. Further, I hereby affirm that information provided on this form and its attachments is true and complete to the best of my knowledge and belief. I am aware that any false statement made herein is punishable as a Class A misdemeanor pursuant to section 210.45 of the Penal Law.

Date: _____ Signature: _____

Print Name: _____

(By a requestor other than an individual)

I hereby affirm that I am Member (title) of 1510 Broadway LLC (entity); that I am authorized by that entity to make this application and execute the Brownfield Cleanup Agreement (BCA) and all subsequent amendments; that this application was prepared by me or under my supervision and direction. If this application is approved, I acknowledge and agree: (1) to execute a BCA within 60 days of the date of DEC's approval letter; (2) to the general terms and conditions set forth in the *Proposed DER-32, Brownfield Cleanup Program Applications and Agreements*; and (3) that in the event of a conflict between the general terms and conditions of participation and the terms contained in a site-specific BCA, the terms in the site-specific BCA shall control. Further, I hereby affirm that information provided on this form and its attachments is true and complete to the best of my knowledge and belief. I am aware that any false statement made herein is punishable as a Class A misdemeanor pursuant to Section 210.45 of the Penal Law.

Date: 6/11/18 Signature: 

Print Name: Rella Fogliano

SUBMITTAL INFORMATION:

- **Two (2) copies**, one paper copy with original signatures and one electronic copy in Portable Document Format (PDF), must be sent to:
 - Chief, Site Control Section
 - New York State Department of Environmental Conservation
 - Division of Environmental Remediation
 - 625 Broadway
 - Albany, NY 12233-7020

FOR DEC USE ONLY
BCP SITE T&A CODE: _____ **LEAD OFFICE:** _____

Supplemental Questions for Sites Seeking Tangible Property Credits in New York City ONLY. Sufficient information to demonstrate that the site meets one or more of the criteria identified in ECL 27 1407(1-a) must be submitted if requestor is seeking this determination.

BCP App Rev 9

Property is in Bronx, Kings, New York, Queens, or Richmond counties.	Yes	No
Requestor seeks a determination that the site is eligible for the tangible property credit component of the brownfield redevelopment tax credit.	Yes	No
Please answer questions below and provide documentation necessary to support answers.		
1. Is at least 50% of the site area located within an environmental zone pursuant to NYS Tax Law 21(b)(6)? Please see DEC's website for more information.	Yes	No
2. Is the property upside down or underutilized as defined below?	Upside Down?	Yes No
	Underutilized?	Yes No
From ECL 27-1405(31):		
<p>"Upside down" shall mean a property where the projected and incurred cost of the investigation and remediation which is protective for the anticipated use of the property equals or exceeds seventy-five percent of its independent appraised value, as of the date of submission of the application for participation in the brownfield cleanup program, developed under the hypothetical condition that the property is not contaminated.</p>		
<p>From 6 NYCRR 375-3.2(I) as of August 12, 2016: (Please note: Eligibility determination for the underutilized category can only be made at the time of application)</p>		
<p>375-3.2:</p> <p>(I) "Underutilized" means, as of the date of application, real property on which no more than fifty percent of the permissible floor area of the building or buildings is certified by the applicant to have been used under the applicable base zoning for at least three years prior to the application, which zoning has been in effect for at least three years; and</p> <p>(1) the proposed use is at least 75 percent for industrial uses; or</p> <p>(2) at which:</p> <p>(i) the proposed use is at least 75 percent for commercial or commercial and industrial uses;</p> <p>(ii) the proposed development could not take place without substantial government assistance, as certified by the municipality in which the site is located; and</p> <p>(iii) one or more of the following conditions exists, as certified by the applicant:</p> <p>(a) property tax payments have been in arrears for at least five years immediately prior to the application;</p> <p>(b) a building is presently condemned, or presently exhibits documented structural deficiencies, as certified by a professional engineer, which present a public health or safety hazard; or</p> <p>(c) there are no structures.</p>		
<p>"Substantial government assistance" shall mean a substantial loan, grant, land purchase subsidy, land purchase cost exemption or waiver, or tax credit, or some combination thereof, from a governmental entity.</p>		

Supplemental Questions for Sites Seeking Tangible Property Credits in New York City (continued)

3. If you are seeking a formal determination as to whether your project is eligible for Tangible Property Tax Credits based in whole or in part on its status as an affordable housing project (defined below), you must attach the regulatory agreement with the appropriate housing agency (typically, these would be with the *New York City Department of Housing, Preservation and Development*; the *New York State Housing Trust Fund Corporation*; the *New York State Department of Housing and Community Renewal*; or the *New York State Housing Finance Agency*, though other entities may be acceptable pending Department review). **Check appropriate box, below:**

Project is an Affordable Housing Project - Regulatory Agreement Attached;

Project is Planned as Affordable Housing, But Agreement is Not Yet Available*
(*Checking this box will result in a “pending” status. The Regulatory Agreement will need to be provided to the Department and the Brownfield Cleanup Agreement will need to be amended prior to issuance of the CoC in order for a positive determination to be made.);

This is Not an Affordable Housing Project.

From 6 NYCRR 375- 3.2(a) as of August 12, 2016:

(a) “Affordable housing project” means, for purposes of this part, title fourteen of article twenty seven of the environmental conservation law and section twenty-one of the tax law only, a project that is developed for residential use or mixed residential use that must include affordable residential rental units and/or affordable home ownership units.

(1) Affordable residential rental projects under this subdivision must be subject to a federal, state, or local government housing agency’s affordable housing program, or a local government’s regulatory agreement or legally binding restriction, which defines (i) a percentage of the residential rental units in the affordable housing project to be dedicated to (ii) tenants at a defined maximum percentage of the area median income based on the occupants’ households annual gross income.

(2) Affordable home ownership projects under this subdivision must be subject to a federal, state, or local government housing agency’s affordable housing program, or a local government’s regulatory agreement or legally binding restriction, which sets affordable units aside for home owners at a defined maximum percentage of the area median income.

(3) “Area median income” means, for purposes of this subdivision, the area median income for the primary metropolitan statistical area, or for the county if located outside a metropolitan statistical area, as determined by the United States department of housing and urban development, or its successor, for a family of four, as adjusted for family size.

BCP Application Summary (for DEC use only)

Site Name:

City:

Site Address:

County:

Zip:

Tax Block & Lot

Section (if applicable):

Block:

Lot:

Requestor Name:

City:

Requestor Address:

Zip:

Email:

Requestor's Representative (for billing purposes)

Name:

Address:

City:

Zip:

Email:

Requestor's Attorney

Name:

Address:

City:

Zip:

Email:

Requestor's Consultant

Name:

Address:

City:

Zip:

Email:

Percentage claimed within an En-Zone:

0%

<50%

50-99%

100%

DER Determination:

Agree

Disagree

Requestor's Requested Status:

Volunteer

Participant

DER/OGC Determination:

Agree

Disagree

Notes:

For NYC Sites, is the Requestor Seeking Tangible Property Credits:

Yes

No

Does Requestor Claim Property is Upside Down:

Yes

No

DER/OGC Determination:

Agree

Disagree

Undetermined

Notes:

Does Requestor Claim Property is Underutilized:

Yes

No

DER/OGC Determination:

Agree

Disagree

Undetermined

Notes:

Does Requestor Claim Affordable Housing Status:

Yes

No

Planned, No Contract

DER/OGC Determination:

Agree

Disagree

Undetermined

Notes:

**BCP APPLICATION
SUPPORT
DOCUMENT**

BCP APPLICATION SUPPORT DOCUMENT
Exhibit List

- Exhibit A -** DOS Info
- Exhibit B-** Corporate Consent
- Exhibit C-** Deed(s)
- Exhibit D-** Site Access Agreement
- Exhibit E-** Previous Owners and Operators
- Exhibit F-** Site Drawing Spider Map(s)
- Exhibit G-** Survey, Tax Map, and Lot Merger Application
- Exhibit H-** Site Location Map, Base Map, and En-Zone Map
- Exhibit I-** Zoning Map
- Exhibit J-** Flood Map
- Exhibit K-** Site Contact List
- Exhibit L-** Repository Letters

ENVIRONMENTAL REPORTS SEPARATELY ATTACHED ON CD:

1. March 2017 Phase I Environmental Assessment Report by AKRF
2. May 2018 Remedial Investigation Report by AKRF

PART A

SECTION I - REQUESTOR INFORMATION

The Requestor is 1510 Broadway LLC, a New York limited liability company, located at c/o Macquesten Companies, 438 Fifth Avenue, Suite 100, Pelham, NY 10803. The Requestor is authorized to do business in the State of New York. *See* Exhibit A, NYSDOS Entity Information. The sole member is Rella Fogliano.

The Sole Member Written Consent provides Rella Fogliano with authority to sign all Brownfield Cleanup Program (“BCP”) documents on behalf of the Requestor. *See* Exhibit B, Corporate Consent.

As further described below in Section IV, the prospective BCP Site, which is owned by the City of New York through HPD, is located at 7 Saratoga Avenue & 1510-1524 Broadway, Brooklyn, NY (Tax Block 1489, Lots 6, 11, 12, 13, 14, 15, 16, 17, 18) (“Site” or “BCP Site.”). An application to merge these nine lots into one lot with the address 1510 Broadway has been submitted to the City for processing. *See* Exhibit C - Deeds and Exhibit G - Survey, Tax Map, and Lot Merger Application.

The Requestor has received a temporary license from the Owner to access the property to perform investigation and remediation work required by the BCP. *See* Exhibit D, Site Access Agreement.

The Requestor has no prior relationship with any current or past owners or operators of the Site. *See* Sections V and VI below, and Exhibit E, Previous Owners and Operators List. The Requestor did not cause any of the contamination of the Site, which predates the Requestor’s involvement at the Site.

SECTION II - PROJECT DESCRIPTION

[Please refer to Questions 1-3 on the BCP Application Form]

4. Short Project Description

1510 Broadway is a planned transit-oriented 8-story mixed-use development with a commercial ground floor and 103 affordable rental apartments. The project site is located within Community District 19 at 7 Saratoga Avenue and 1510-1524 Broadway in the Bedford-Stuyvesant / Brownsville section of Brooklyn, New York. The project is entirely within the New York City transit zone. The address for the BCP Site once lot consolidation occurs will be 1510 Broadway.

The proposed development consists of one eight-story structure with a partial cellar level. The cellar will contain mechanical spaces and building storage. The first floor will contain the commercial retail space, a residential lobby, five residential units, a residential recreational area, laundry and bike rooms, and additional mechanical and building storage rooms. Residential units will occupy the second through eighth floors, with an exterior residential recreation courtyard proposed on the second floor. The 103-units are distributed as follows:

0-Bedroom: 8 (8 %)
1-Bedroom: 37 (36%)
2-Bedroom: 46 (44%)
3-Bedroom: 12 (12%)
TOTAL UNITS: 103

The Site is bounded by Broadway, Hancock Street, Saratoga Avenue, and Jefferson Avenue. The elevated subway is located above Broadway (J and Z lines), and the MTA Halsey Street Station is adjacent to site. The surrounding area is predominantly residential and commercial in use, with some institutional uses. Currently, the Site is vacant and enclosed by construction fencing. There is one small garage building on the BCP Site, which will be demolished.

Schedule- Commencement through COC

The Site has been preliminarily investigated in the last year under the oversight of the NYC Office of Environmental Remediation (“OER”) through its Jump Start Program. An OER Remedial Investigation Report (“RIR”) has been completed and is submitted with this application. While it will not be known if NYSDEC agrees whether all RI work is completed on the Site, given that at least a draft RIR has been submitted with the BCP Application, it is estimated that the investigation will be completed by the fall of 2018. The ULURP process has been commenced and will be ongoing during the BCP work. Site preparation activities, including demolition of the one garage building in order to prepare the Site for remediation is also expected to commence fall of 2018. The Remedial Action Work Plan (“RAWP”) will be completed in the winter of 2018 or early 2019. Any required remediation may commence in the summer of 2019. The Certificate of Completion is anticipated to be issued in 2019 or early 2020.

SECTION III – PROPERTY’S ENVIRONMENTAL HISTORY

1. List of Environmental Reports

The following is the list of environmental reports for the Site separately attached:

- A. March 2017 Phase I Environmental Assessment Report by AKRF
- B. May 2018 Remedial Investigation Report by AKRF

2. Sampling Data

See Exhibit F, Spider Maps which include sampling data summaries, and Section IV.10.F.

3. Site Drawing

See Exhibit F, Spider Maps.

4. Past Land Uses

See Section IV.10.D for full description of past land uses. See also Exhibit E previous owners and operators list.

SECTION IV – PROPERTY INFORMATION

1. Site Boundary and Tax Parcel Information

The Site boundary does correspond to the tax boundaries. The Tax Boundary Map and a Survey map is provided in Exhibit G. The Site Location Map, Base Property Map, and En-zone Map are in Exhibit H. The Site is in an En-Zone.

2. Property Map

The Site Location and Base Property Map are in Exhibit H. A Survey map is in Exhibit G.

[Please refer to Questions 3-9 on the BCP Application Form]

10. Property Description Narrative

A. Site Location

See Response to Section IV.1 and IV.2 above. The Site is located at 7 Saratoga Avenue and 1510-1524 Broadway in the Bedford-Stuyvesant / Brownsville section of Brooklyn, New York. The Site is located in a residential and commercial area. There are other suspect brownfield sites on adjacent properties.

B. Site Features

There is only one garage building on the Site, which is otherwise vacant. The BCP Site is in an area determined to be outside the 0.2% annual chance floodplain. See Exhibit J Floodplain Map. The Site is in a fully urbanized setting and is not proximate to waterbodies.

C. Current Zoning and Land Use

The BCP Site is currently zoned R6 with C1-3 overlay. The proposed re-zoning through ULURP action is R7-1 (Mandatory Inclusionary Housing) with C2-4 overlay. See Exhibit I, Zoning Map. The allowable zoning floor area under the re-zoning would be 97,684 ZSF, with 94,885 ZSF proposed (4.45 FAR), and the proposed total gross floor area is 115, 721 GSF. The Site is currently located in the Saratoga Village District. The subject property is currently vacant. The BCP Site is abutted to the north by Jefferson Avenue, followed by a transit system substation; to the east by Broadway and elevated subway (J and Z line) tracks, followed by commercial uses; to the south by a brick and cinder block apparent

vacant building and Hancock Street, followed by a medical center and residences; and to the west a brick building and Saratoga Avenue, followed by residences. The surrounding neighborhood is mixed-use residential and commercial. *See* Base Map for adjacent property owners in Exhibit H.

D. Past Use of the Site

Historical Sanborn maps indicated that by 1888, the Property was developed with four three-story buildings used as offices and storefronts. Nine additional four-story commercial buildings were developed by 1908. By 1932, two additional buildings were shown. A paints and oils store was noted at 1522 Broadway on the 1932 map. Historical Sanborn maps and City Directories indicated that a dry cleaner operated at 7 Saratoga Avenue from approximately 1949 to 1965. Additionally, Sanborn maps identified unspecified manufacturing at 1510 Broadway in 1962 and City Directories identified an apparent cleaning and dyeing facility at 1520 Broadway in 1928, a dress house/dress manufacturer at 1520 Broadway in 1934, a printer at 1516 Broadway in 1934, and watch and jewelry repair at 1510 Broadway in 1949.

Each of these historic uses appears to have contributed to the on-Site contamination. PCE is present in groundwater and soil vapor, which likely resulted from the former on-Site dry cleaning operation. Petroleum related SVOCs likely result from the former on-Site garages. The Site soils also consist of contaminated historic fill.

Industrial, automotive, and dry cleaning uses were also noted in the surrounding area, including garages with gasoline tanks south/west-adjacent to the Property on the 1932 map and approximately 75 feet south of the Property on maps from 1932 to 1962. Auto repair was shown with one of the garages 75 feet south of the Property and approximately 195 feet southwest of the Property on the 1962 map. Potential auto repair was identified in the City Directories on the east-adjacent block from 1965 to 1985. Substations were identified on the south- and northwest-adjacent blocks from 1908 to 2006 and 1976 to 2007 maps, respectively. A chemical and bleach bottling facility was noted approximately 250 feet northwest of the Property on maps from 1951 and 1962, followed by a paint manufacturer from 1965 to 2007. A dry cleaner was shown on Broadway, approximately 250 feet south-southwest of the Property on maps from 1965 to 1979.

To date, a Phase I and an OER RIR has been prepared by AKRF for the BCP Site to prepare for acceptance into BCP.

E. Site Geology and Hydrogeology

Based on the U.S. Geological Survey – Brooklyn, New York 2013 Quadrangle map, the Property is approximately 40 feet above the North American Datum of 1983 (an approximation of mean sea level). Based USGS reports, groundwater is anticipated to be encountered approximately 30 feet below ground surface and flow in a westerly direction toward the East River, located approximately 3 miles west of the Property. However, actual groundwater flow direction can be affected by many factors, including subsurface openings

or obstructions such as basements, utilities, current or past pumping of groundwater, past filling, bedrock geology, tidal fluctuations, and other factors beyond the scope of this assessment. Groundwater in Brooklyn is not used as a source of potable water.

F. Environmental Assessment

Based on the OER Remedial Investigation conducted to date, the primary contaminants of concern are as follows:

I. **Soil:**

24 samples were taken from 12 borings:

- VOCs: none exceeded
- SVOCs: benzo(a)anthracene, max 4.5 ppm, benzo(a)pyrene, max 5 ppm, benzo(b)fluoranthene, max 5.6 ppm, benzo(k)fluoranthene, max 16 ppm, chrysene, max 4.1 ppm, dibenzo(a,h)anthracene, max 6.1 ppm, indeno(1,2,3-cd)pyrene, max 18.5 ppm
- PCBs: none exceeded
- Pesticides: DDD, max 0.0111 ppm, DDE, max 0.0203 ppm, DDT, max 0.0373 ppm,
- Metals: barium, max 1,790 ppm, cadmium, max 8.38 ppm, lead, max 1,500 ppm, mercury, max 0.647 ppm, selenium, max 8.39 ppm, zinc, max 1,680 ppm

II. **Groundwater:**

Three temporary monitoring wells were installed, and three samples and one duplicate were taken:

- VOCs: tetrachloroethylene, max 25.5 µg/L,
- SVOCs: none exceeded
- PCBs/ Pesticides: none exceeded
- Metals: sodium, max 109,000 µg/L

III. **Soil Vapor:** ten samples were taken for soil vapor:

- PCE: detected in ten of ten samples at 277 µg/m³, 43.4 µg/m³, 14.9 µg/m³, 3.8 µg/m³, 10.8 µg/m³, 27.1 µg/m³, 2.58 µg/m³, 1.9 µg/m³, 8.14 µg/m³, 4.88 µg/m³
- TCE: detected in three of ten samples at 10.2 µg/m³, 8.06 µg/m³, 1.61 µg/m³
- Carbon Tetrachloride: detected in one of ten samples at 25.2 µg/m³
- 1,1,1-TCA: none
- BTEX: Benzene, max 30.7 µg/m³, Toluene, max 315 µg/m³, Ethylbenzene, max 84.7 µg/m³, Xylene (m&p), max 273 µg/m³, Xylene (o), max 85.1 µg/m³
 - o Total BTEX: 788.5 µg/m³

The RIR separately attached fully describe include the standards, exceedance numbers, depth to exceedances, location of exceedances. *See also* Spider Maps in Exhibit F.

[Please refer to Questions 11-13 on the BCP Application Form]

PART B

SECTION V- ADDITIONAL REQUESTOR INFORMATION

See Section I, Requestor Information and responses in the Application form.

SECTION VI- CURRENT PROPERTY OWNER/OPERATOR INFORMATION

The City of New York/ HPD, has been the owner of the Site parcels from 1976 to 1982. *See* Exhibit C, Deeds.

A past owner and operator list is attached as Exhibit E. This Exhibit includes both current and previous property owners and operators by name, last known address, telephone number, and the Requestor's relationship to each owner and operator (all of which are "None"). Exhibit E also includes the prior operators' use of the Site, which generally included a large variety of commercial uses, some of which.

SECTION VII- REQUESTOR ELIGIBILITY INFORMATION

[Please Refer to Questions 1-11 on the BCP Application Form]

REQUESTOR CERTIFICATION

The Requestor certifies it is a Volunteer, since it does not own the Site; and does not have nor has ever had a relationship with any of the past owners or operators of the Site, nor did it have involvement with the Site at the time of disposal. The Requestor has performed all required environmental due diligence prior to acquiring the Site.

SECTION VIII- PROPERTY ELIGIBILITY INFORMATION

[Please refer to Questions 1-4, and 6 on the BCP Application Form]

In addition to the responses on the application form, which clarify the Site is an eligible brownfield site pursuant to ECL § 27-1405, the following information further demonstrates this Site's

eligibility for the BCP.

The Site meets the definition of an eligible “brownfield site” in Environmental Conservation Law § 27-1405(2) as “any real property where a contaminant is present at levels exceeding the soil cleanup objectives or other health-based or environmental standards, criteria or guidance adopted by the department that are applicable based on the reasonably anticipated use of the property, in accordance with applicable regulations.” Environmental investigation results show evidence of impact from the Site’s previous commercial and industrial uses, which can be linked to and caused Site contamination above the applicable cleanup standards. See Environmental Reports and the Spider Maps in Exhibit F, providing the data demonstrating exceedances of the cleanup standards for this Site. As a result, the Site meets the definition of a brownfield site pursuant to Environmental Conservation Law §27-1405(2).

SECTION IX - CONTACT LIST INFORMATION

See Exhibit K for the Site Contact List and Exhibit L, for the Repository Letter.

SECTION X- LAND USE FACTORS

1. Current Zoning

The BCP Site is currently zoned R6 with C1-3 overlay. See Exhibit I, Zoning Map.

2. Current Use

This Site is currently vacant.

3. Intended Use Post Remediation

Post remediation use of the Site will be a mixed use commercial /affordable housing project. See Section II, Project Scope for a more detailed description.

4. Do current historical and/or recent development patterns support the proposed use?

Yes, the neighborhood needs new affordable housing.

5. Is the proposed use consistent with applicable zoning laws/maps?

No. The proposed re-zoning through ULURP action is R7-1 (Mandatory Inclusionary Housing) with C2-4 overlay.

6. Consistent with the Master Plan?

This site does not fall within any of the surrounding masterplans in the immediate area.

1. The Saratoga Village Master Plan is a NYCHA Housing Development located to the south and east of the 1510 Broadway site. This is the closest plan to a “master plan” is this document from NYCHA, but it is not really a masterplan.

<https://www1.nyc.gov/assets/nycha/downloads/pdf/Saratoga%20Village.pdf>

2. There is the East NY Rezoning and Neighborhood Plan, but this site falls outside of it’s boundary.

<https://www1.nyc.gov/site/planning/plans/east-new-york/east-new-york-1.page>

3. HPD also has a neighborhood plan for Brownsville, but this site falls just outside of it’s boundary.

<https://www1.nyc.gov/site/hpd/community/brownsville.page>.

While not in a local Master Plan, the project is consistent with all of the above surrounding Plans, which intends to encourage new affordable housing in this area.

EXHIBIT A

NYS Department of State

Division of Corporations

Entity Information

The information contained in this database is current through May 15, 2018.

Selected Entity Name: 1510 BROADWAY LLC

Selected Entity Status Information

Current Entity Name: 1510 BROADWAY LLC

DOS ID #: 5167026

Initial DOS Filing Date: JULY 10, 2017

County: WESTCHESTER

Jurisdiction: NEW YORK

Entity Type: DOMESTIC LIMITED LIABILITY COMPANY

Current Entity Status: ACTIVE

Selected Entity Address Information

DOS Process (Address to which DOS will mail process if accepted on behalf of the entity)

1510 BROADWAY LLC

C/O THE MACQUESTEN COMPANIES

438 FIFTH AVENUE, SUITE 100

PELHAM, NEW YORK, 10803

Registered Agent

NONE

This office does not require or maintain information regarding the names and addresses of members or managers of nonprofessional limited liability companies. Professional limited liability companies must include the name(s) and address(es) of the original members, however this information is not recorded and only available by [viewing the certificate](#).

***Stock Information**

# of Shares	Type of Stock	\$ Value per Share
-------------	---------------	--------------------

No Information Available

*Stock information is applicable to domestic business corporations.

Name History

Filing Date	Name Type	Entity Name
JUL 10, 2017	Actual	1510 BROADWAY LLC

A **Fictitious** name must be used when the **Actual** name of a foreign entity is unavailable for use in New York State. The entity must use the fictitious name when conducting its activities or business in New York State.

NOTE: New York State does not issue organizational identification numbers.

[Search Results](#) | [New Search](#)

[Services/Programs](#) | [Privacy Policy](#) | [Accessibility Policy](#) | [Disclaimer](#) | [Return to DOS](#)
[Homepage](#) | [Contact Us](#)

EXHIBIT B

**WRITTEN CONSENT
OF SOLE MEMBER**

The undersigned being the Sole Member of 1510 Broadway LLC, a New York limited liability company (the "Company"), pursuant to and in accordance with the provisions of New York Limited Liability Company Law, hereby waives notice of a meeting and consents to and adopts the following resolutions:

RESOLVED, that the Company be, and it hereby is, authorized and directed to enter into, execute and deliver, all documents, agreements and instruments and to take any and all action necessary or desirable on behalf of, and for the benefit of, the Company, to implement, secure and/or consummate the entering into a Brownfield Cleanup Agreement (BCA) with the State of New York by the New York State Department of Environmental Conservation; and

RESOLVED, that Rella Fogliano, as the sole member of the Company, is authorized to sign on behalf of the Company, is authorized to execute any and all instruments and documents and to take any and all actions as she deems necessary or desirable to evidence, implement, secure and/or consummate the transactions as described above, including but not limited to the execution of a BCA with the State of New York by the New York State Department of Environmental Conservation and any required amendments thereto; and

RESOLVED, that all actions heretofore taken and all documents heretofore executed and all present and future actions taken in connection with the above and/or these resolutions, be, and they hereby are, ratified, confirmed and approved.



Rella Fogliano, Sole Member

1510 Broadway LLC

Date: _____

6/11/11

EXHIBIT C

T H I S D E E D, made the 18TH day of April,
Nineteen hundred and Seventy-nine

B E T W E E N HARRY S. TISHELMAN,
Commissioner of Finance of The City of New York, having his
principal office in Room 500, Municipal Building, Borough of
Manhattan, County, City and State of New York, GRANTOR,
and THE CITY OF NEW YORK, a municipal corporation having its
principal office at City Hall, Borough of Manhattan, County,
City and State of New York, GRANTEE.

W I T N E S S E T H:

That the Grantor, duly empowered by a first partial
judgment of foreclosure entered at a Special Term, Part II,
of the New York Supreme Court, County of Kings
on April 18, 1979

as to tax map sections, 1 to 6, inclusive,
in an action to foreclose certain tax liens owned and held by
The City of New York entitled:

IN REM TAX FORECLOSURE ACTION NO. 32, BOROUGH OF BROOKLYN

and in pursuance of the provisions of Section D17-12.0 of the
Administrative Code of The City of New York, does hereby grant
and convey unto the Grantee, its successors and assigns:

REC 1067-01 274

11

T H I S D E E D, made the 18th day of October,
Nineteen hundred and Seventy - seven

B E T W E E N HARRY S. TISHLEMAN
Commissioner of Finance of The City of New York, having his
principal office in Room 500, Municipal Building, Borough of
Manhattan, County, City and State of New York, GRANTOR,
and THE CITY OF NEW YORK, a municipal corporation having its
principal office at City Hall, Borough of Manhattan, County,
City and State of New York, GRANTEE.

W I T N E S S E T H:

That the Grantor, duly empowered by a
judgment of foreclosure entered at a Special Term, Part II
of the New York Supreme Court, County of Kings ,
on October 18, 1977

in an action to foreclose certain tax liens owned and held by
The City of New York entitled:

IN REM TAX FORECLOSURE ACTION NO.31 , BOROUGH OF BROOKLYN ,

and in pursuance of the provisions of Section D17-12.0 of the
Administrative Code of The City of New York, does hereby grant
and convey unto the Grantee, its successors and assigns:

FILE 952-1771

T H I S D E E D, made the 18TH day of April,
Nineteen hundred and Seventy-nine

B E T W E E N HARRY S. TISHELMAN,
Commissioner of Finance of The City of New York, having his
principal office in Room 500, Municipal Building, Borough of
Manhattan, County, City and State of New York, GRANTOR,
and THE CITY OF NEW YORK, a municipal corporation having its
principal office at City Hall, Borough of Manhattan, County,
City and State of New York, GRANTEE.

W I T N E S S E T H:

That the Grantor, duly empowered by a first partial
judgment of foreclosure entered at a Special Term, Part II,
of the New York Supreme Court, County of Kings
on April 18, 1979

as to tax map sections, 1 to 6, inclusive,
in an action to foreclose certain tax liens owned and held by
The City of New York entitled:

IN REM TAX FORECLOSURE ACTION NO. 32, BOROUGH OF BROOKLYN

and in pursuance of the provisions of Section D17-12.0 of the
Administrative Code of The City of New York, does hereby grant
and convey unto the Grantee, its successors and assigns:

REC 1067-01 274

11

THIS DEED, made the **14th** day of
September, Nineteen hundred and **Seventy - six**
B E T W E E N

IVAN E. IRIZARRY,

Finance Administrator of The City of New York, having his
principal office at Room 500, Municipal Building, Borough of
Manhattan, County, City and State of New York, GRANTOR and

THE CITY OF NEW YORK, a municipal corporation having its
principal office at City Hall, Borough of Manhattan, City
and State of New York, GRANTEE,

W I T N E S S E T H:

That the Grantor, duly empowered by a judgment of
foreclosure entered on **September 14, 1976**,
at a Special Term, **Part II,**
of the New York Supreme Court, County of **Kings**,
in an action to foreclose certain tax liens owned and held
by The City of New York, entitled "In the Matter of the
Foreclosure of Tax Liens pursuant to Title 'D' of Chapter
'17' of the Administrative Code of The City of New York,
List of Delinquent Taxes, Sections **1 to 26**,
Borough of **Brooklyn**, Action No. **30**",
and in pursuance of the provisions of Section **247-12.0** of the
Administrative Code of The City of New York, hereinafter cited,
and convey unto the Grantee, its successors and assigns:

AS IN
ORIGINAL

AS IN
ORIGINAL

REC- 871
1950

All those certain lots, pieces or parcels of land, with the buildings and improvements thereon erected, situate, lying and being in the Borough of Brooklyn, County of Kings, State of New York, more particularly designated on the Tax Map of the City of New York, for the Borough of Brooklyn, as Sections 1 to 26, inclusive, as said Tax Map was on the 11th day of February, 1975.

SERIAL NO.	SEC.	BLOCK	LOT
1	1	6	1
3	1	34	2
16	1	56	1
18	1	68	107
18A	1	86	11
30	1	121	3
31A	1	145	3
31B	1	145	8
31C	1	145	10
31F	1	145	33
31H	1	146	11
31I	1	146	12
31M	1	146	29
35A	1	149	23
35B	1	149	26
38	1	161	33
53	1	177	46
54	1	178	25
57	1	179	10
58	1	179	39
64	1	182	44

REF 871 MAR 1951

SERIAL NO	SEC.	BLOCK	LOT
112	1	195	68
127	1	234	45
129	1	238	61
133	1	252	59
184	2	309	39
191	2	314	40
193	2	318	18
198	2	319	17
199	2	319	18
205	2	322	33
207	2	323	28
220	2	329	61
227	2	331	43
242	2	338	44
244	2	338	47
255	2	341	7
258	2	341	51
263	2	343	44
264	2	343	47
267	2	347	9
288	2	357	8
289	2	357	9
371	2	395	8
373	2	395	26
375	2	395	46
376	2	395	64
397	2	406	52
404	2	409	18
407	2	409	53
449	2	437	36
451	2	441	33

REF 871 MAR 1952

SERIAL NO	SEC.	BLOCK	LOT
464	2	453	26
467	2	454	22
468	2	454	23
469	2	454	24
470	2	454	25
471	2	454	27
474	2	456	11
493	2	465	29
509	2	478	33
518	2	508	10
529	2	519	12
531	2	529	35
539	2	534	6
540	2	534	7
549	2	546	8
568	2	575	22
577	2	577	29
587	2	585	34
610	2	598	49
612	2	599	122
614	2	604	8
615	2	604	13
620	3	625	104
623	3	630	61
624	3	633	18
634A	3	635	70
640	3	640	139
653	3	649	18
659	3	657	47
661	3	659	80
674	3	685	22
677	3	688	59
690	3	707	38

REEL 871 MAR 1953

SERIAL NO	SEC.	BLOCK	LOT
699	3	716	9
701	3	717	41
702	3	717	42
726	3	763	39
728	3	763	62
731	3	764	70
732	3	772	32
733	3	772	35
734	3	772	38
743	3	781	39
744	3	781	77
749	3	785	71
754	3	789	63
762	3	797	57
765	3	799	3
769	3	802	6
772	3	805	13
773	3	805	24
778	3	806	16
784	3	813	53
786	3	814	65
788	3	815	46
800	3	821	102
807	3	833	144
811	3	836	55
819	3	837	27
820	3	837	35
821	3	837	55
831	3	840	164
837	3	845	34
839	3	845	50
841	3	847	39

REF 871 MAR 1954

SERIAL NO	SEC.	BLOCK	LOT
843	3	850	8
862	3	874	78
866	3	875	131
871	3	878	76
874	3	885	22
880	3	886	145
891	3	891	21
904	3	915	45
917	4	928	21
919	4	928	65
920	4	930	39
922	4	931	3
929	4	932	64
935	4	934	23
941	4	934	74
942	4	935	1
943	4	935	3
944	4	935	4
945	4	935	6
946	4	935	7
948	4	935	14
949	4	935	17
951	4	935	29
956	4	937	16
959	4	937	33
972	4	941	20
978	4	943	63
981	4	944	23
1017	4	952	58
1022	4	955	38
1026	4	955	73
1039	4	960	54

REF 871 INC 1955

SERIAL NO	SEC.	BLOCK	LOT
1046A	4	964	1
1057	4	969	55
1063	4	974	26
1077	4	986	40
1088	4	993	52
1132	4	1014	44
1133	4	1014	48
1147	4	1024	79
1155	4	1029	45
1158	4	1030	46
1163	4	1033	58
1164	4	1036	38
1189	4	1047	70
1191	4	1048	26
1199	4	1051	19
1219	4	1056	57
1229	4	1070	24
1253	4	1085	46
1261	4	1093	9
1274	4	1104	33
1280	4	1107	58
1286	4	1114	101
1297	4	1120	28
1300	4	1122	40
1303	4	1124	12
1305	4	1124	54
1308	4	1125	10
1311	4	1125	82
1312	4	1125	85
1314	4	1126	82
1315	4	1127	1

REF 871 MAR 1956

SERIAL NO	SEC.	BLOCK	LOT
1322	4	1130	78
1323	4	1131	9
1328	4	1132	20
1330	4	1132	50
1333	4	1133	7
1337	4	1133	63
1339	4	1134	8
1340	4	1134	30
1341	4	1134	51
1345	4	1135	11
1349	4	1136	35
1351	4	1137	44
1352	4	1137	45
1353	4	1137	46
1360	4	1139	14
1364	4	1141	57
1365	4	1141	79
1372	4	1143	4
1373	4	1143	38
1377	4	1144	26
1379	4	1144	66
1387	4	1146	2
1393	4	1148	1
1396	4	1148	66
1410	4	1150	37
1419	4	1154	1
1420	4	1155	4
1422	4	1155	24
1427	4	1155	107
1438	4	1158	45
1445	4	1160	45
1449	4	1162	62

REEL 871 PAGE 1957

THIS DEED, made the 17 day of August
Nineteen hundred and Eighty-Two,

BETWEEN PHILIP R. MICHAEL

Commissioner of Finance of The City of New York, having his principal office in Room 500, Municipal Building, Borough of Manhattan, County, City and State of New York, GRANTOR, and THE CITY OF NEW YORK, a municipal corporation having its principal office at City Hall, Borough of Manhattan, County, City and State of New York, GRANTEE.

WITNESSETH:

That the Grantor, duly empowered by a first partial judgment of foreclosure entered at a Special Term, Part II, of the New York Supreme Court, County of Kings on August 16, 1982 as to Sections 1-4, 6, 8-10, 13, 14, 18 and 19 on the Tax Map of the City of New York for the Borough of Brooklyn, in an action to foreclose certain tax liens owned and held by The City of New York entitled:

IN REM TAX FORECLOSURE ACTION NO. 33, BOROUGH OF BROOKLYN

and in pursuance of the provisions of Section D17-12.0 of the Administrative Code of The City of New York, does hereby grant and convey unto the Grantee, its successors and assigns:

ALL THOSE CERTAIN LOTS, PIECES OR PARCELS OF LAND, WITH THE BUILDINGS AND IMPROVEMENT THEREON ERECTED, SITUATE, LYING AND BEING IN THE BOROUGH OF BROOKLYN, COUNTY OF KINGS, CITY AND STATE OF NEW YORK, MORE PARTICULARLY DESIGNATED ON THE TAX MAP OF THE CITY OF NEW YORK, FOR THE BOROUGH OF BROOKLYN, AS SECTIONS 1,2,3,4,6,8,9,10,13,14,18,19, INCLUSIVE AS SAID TAX MAP WAS ON THE 27TH DAY OF MAY, 1981.

SERIAL NO.	SEC.	BLOCK	LOT
2	1	22	16
20	1	42	18
32	1	53	21
44	1	68	107
68	1	134	1
85	1	150	6
98	1	170	1 ✓
99	1	171	1
101	1	172	1
106	1	176	1
110	1	177	7
119	1	179	45 ✓
120	1	179	48
122	1	179	52
124	1	180	50
130	1	181	36
134	1	182	14 ✓
137	1	182	57
139	1	183	4 ✓

SERIAL NO.	SEC.	BLOCK	LOT
146	1	184	55 ✓
150	1	185	43 ✓
151	1	185	46 ✓
160	1	186	56 ✓
191	1	194	56 ✓
222	1	219	16 ✓
238	1	243	31
252	1	261	43 ✓
278	1	278	22 ✓
285	2	284	25 ✓
317	2	306	2 ✓
353	2	329	22 ✓
384	2	332	1 ✓
394	2	335	22 ✓
395	2	335	29 ✓
403	2	336	17 ✓
406	2	337	25 ✓
434	2	347	61 ✓
439	2	349	3 ✓
444	2	351	7 ✓
448	2	352	16 ✓
449	2	352	19 ✓
455	2	356	13 ✓
458	2	357	4 ✓
459	2	357	5 ✓

SERIAL NO.	SEC.	BLOCK	LOT
460	2	357	6 ✓
466	2	358	8 ✓
474	2	360	27 ✓
483	2	364	30 ✓
507	2	377	4
520	2	382	29
534	2	386	1 ✓
547	2	388	43
556	2	389	13
557	2	389	19
559	2	389	32
578	2	391	43
590	2	395	6
591	2	395	8
597	2	395	44
598	2	395	45 -
600	2	395	49
601	2	395	50
602	2	395	51
603	2	395	57
605	2	395	63 .
631	2	403	65
632	2	405	4
633	2	405	8
634	2	405	9

SERIAL NO.	SEC.	BLOCK	LOT
653	2	409	4
660	2	409	43
665	2	411	7
666	2	411	8
671	2	413	14
680	2	414	62
685	2	416	15
689	2	420	27
690	2	420	29
702	2	423	20
717	2	430	42
718	2	430	43
721	2	430	58
728	2	431	2
729	2	431	5
743	2	440	9
749	2	440	43
765	2	447	2
773	2	447	60
774	2	448	29
776	2	448	35
781	2	449	8
783	2	450	6
796	2	454	21
808	2	461	39

SERIAL NO.	SEC.	BLOCK	LOT
839	2	478	33
840	2	478	34
859	2	484	19
872	2	513	2
879	2	513	48
880	2	515	1
882	2	517	21
887	2	520	16
888	2	522	1
893	2	529	34
894	2	530	5
900	2	531	10
908	2	535	1
912	2	539	4
913	2	539	14
914	2	539	21
915	2	539	24
916	2	539	37
919	2	546	1
920	2	546	2
932	2	555	32
933	2	555	33
937	2	556	11
947	2	574	36
952	2	575	16

SERIAL NO.	SEC.	BLOCK	LOT
955	2	575	24
960	2	576	4
961	2	576	5
963	2	576	15
964	2	576	22
965	2	576	37
970	2	577	11
972	2	577	26
973	2	577	50
976	2	578	4
980	2	580	5
982	2	585	20
985	2	585	38
989	2	586	21
990	2	586	24
1000	2	587	29
1003	2	587	34
1004	2	587	35
1005	2	587	38
1006	2	587	52
1007	2	588	3
1008	2	588	103
1009	2	595	52
1015	2	597	18
1017	2	598	6

SERIAL NO.	SEC.	BLOCK	LOT
1022	2	599	1
1025	2	603	26
1026	2	606	5
1027	2	610	26
1029	2	610	38
1032	2	612	200
1036	3	627	65
1049	3	633	32
1050	3	633	34
1055	3	636	16
1064	3	639	30
1069	3	640	37
1074	3	642	32
1077	3	643	17
1084	3	644	176
1086	3	645	62
1090	3	646	37
1104	3	649	18
1109	3	655	61
1110	3	656	70
1118	3	657	39
1126	3	660	22
1129	3	660	53
1132	3	667	1
1141	3	671	1

SERIAL NO.	SEC.	BLOCK	LOT
1143	3	675	1
1148	3	680	15
1156	3	685	11
1186	3	704	7
1199	3	712	37
1213	3	718	12
1214	3	718	14
1215	3	718	34
1220	3	719	21
1229	3	722	15
1230	3	722	32
1236	3	724	40
1237	3	724	41
1238	3	724	42
1239	3	724	43
1240	3	724	45
1241	3	727	1
1242	3	727	40
1248	3	728	23
1255	3	728	64
1256	3	728	65
1257	3	728	67
1258	3	729	1
1266	3	736	23
1269	3	737	21

SERIAL NO.	SEC.	BLOCK	LOT
1274	3	739	2
1280	3	742	10
1284	3	745	42
1285	3	745	43
1287	3	745	48
1288	3	745	49
1289	3	745	50
1290	3	745	51
1291	3	745	53
1292	3	745	55
1294	3	745	58
1295	3	745	60
1296	3	745	61
1297	3	745	62
1298	3	745	64
1308	3	748	7
1315	3	754	30
1316	3	754	32
1317	3	754	34
1320	3	756	1
1323	3	756	29
1327	3	757	7
1329	3	757	27
1334	3	759	1
1343	3	763	65

SERIAL NO.	SEC.	BLOCK	LOT
1363	3	769	160
1372	3	773	13
1376	3	773	51
1377	3	773	58
1380	3	774	30
1381	3	774	41
1382	3	774	42
1385	3	775	4
1403	3	781	14
1404	3	781	34
1409	3	782	13
1410	3	782	17
1421	3	783	35
1428	3	784	45
1430	3	786	9
1436	3	789	43
1441	3	789	67
1444	3	791	5
1445	3	791	7
1457	3	797	22
1458	3	797	35
1459	3	797	48
1461	3	797	51
1463	3	797	57
1464	3	797	62

SERIAL NO.	SEC.	BLOCK	LOT
1465	3	797	63
1476	3	800	30
1487	3	802	45
1489	3	805	37
1490	3	805	38
1491	3	805	39
1493	3	805	54
1496	3	805	72
1510	3	808	11
1511	3	808	13
1513	3	808	19
1522	3	812	1
1523	3	813	12
1524	3	813	22
1526	3	813	44
1529	3	813	55
1533	3	813	71
1537	3	814	26
1543	3	815	29
1544	3	815	31
1547	3	816	36
1554	3	817	7
1565	3	821	16
1571	3	821	44
1572	3	821	45

SERIAL NO.	SEC.	BLOCK	LOT
1573	3	821	46
1597	3	829	61
1604	3	832	3
1610	3	833	48
1614	3	836	43
1624	3	836	65
1625	3	836	67
1631	3	837	16
1632	3	837	17
1633	3	837	27
1638	3	837	54
1639	3	837	55
1640	3	837	56
1653	3	841	10
1659	3	845	11
1663	3	845	23
1665	3	845	31
1668	3	845	35
1670	3	845	44
1673	3	846	40
1674	3	847	1
1690	3	850	20
1698	3	854	44
1700	3	855	4
1701	3	855	5

SERIAL NO.	SEC.	BLOCK	LOT
1726	3	866	3
1733	3	867	3
1737	3	868	54
1742	3	869	42
1749	3	870	10
1760	3	871	16
1763	3	873	68
1765	3	874	68
1767	3	875	7
1769	3	875	31
1773	3	876	9
1774	3	876	11
1775	3	876	12
1778	3	876	78 ✓
1781	3	877	42
1789	3	879	18
1800	3	886	59
1809	3	891	3
1821	3	897	35
1827	3	899	53
1832	3	900	5
1841	3	903	151
1842	3	903	170
1852	3	915	23
1860	3	916	48 ✓

SERIAL NO.	SEC.	BLOCK	LOT
1866	3	917	19
1884	3	922	38
1889	3	924	44
1905	4	928	64
1906	4	928	65
1918	4	931	3
1923	4	932	2
1924	4	932	3
1925	4	932	4
1926	4	932	5
1930	4	932	19
1950	4	933	17
1963	4	935	4
1964	4	935	7
1977	4	935	67
1978	4	935	68
1979	4	935	74
1982	4	936	7
1983	4	936	8
1992	4	937	16
1998	4	937	41
1999	4	937	53
2007	4	938	5
2008	4	938	6
2009	4	938	7

SERIAL NO.	SEC.	BLOCK	LOT
2023	4	939	31
2030	4	942	74
2046	4	945	55
2060	4	946	101
2065	4	947	17
2085	4	949	35
2093	4	950	1
2110	4	952	34 ✓
2111	4	952	37
2131	4	955	9
2134	4	955	44 ✓
2138	4	955	73
2151	4	958	67
2165	4	962	8 ✓
2184	4	966	32
2185	4	966	42 ✓
2191	4	969	40
2193	4	969	53
2203	4	974	32
2204	4	974	33
2205	4	974	36
2208	4	974	53
2212	4	975	9
2227	4	982	46
2231	4	985	4

SERIAL NO.	SEC.	BLOCK	LOT
2250	4	991	41 ✓
2251	4	992	5
2257	4	993	48
2260	4	994	6
2266	4	995	43
2269	4	997	34
2273	4	997	75 ✓
2286	4	1000	63 ✓
2289	4	1002	29
2305	4	1005	1
2307	4	1005	41
2317	4	1008	7
2319	4	1008	9
2323	4	1008	14 ✓
2339	4	1014	25
2340	4	1014	29
2342	4	1014	44
2344	4	1014	61 ✓
2351	4	1017	39
2356	4	1020	44
2360	4	1021	9
2363	4	1021	68
2377	4	1027	31
2378	4	1027	44
2392	4	1030	29 ✓

SERIAL NO.	SEC.	BLOCK	LOT
2397	4	1030	47
2410	4	1033	42
2413	4	1035	64
2431	4	1040	61
2451	4	1045	42
2464	4	1047	1
2472	4	1048	26
2475	4	1049	7
2482	4	1049	72
2483	4	1051	24
2484	4	1051	54
2501	4	1055	43 ✓
2502	4	1055	44
2509	4	1058	21
2514	4	1059	64
2519	4	1061	52
2550	4	1082	47 ✓
2567	4	1090	4 ✓
2582	4	1096	10
2594	4	1100	1
2595	4	1100	9
2602	4	1102	2
2603	4	1102	12
2605	4	1103	37 ✓
2608	4	1104	18 ✓

SERIAL NO.	SEC.	BLOCK	LOT
2626	4	1112	1
2629	4	1112	48
2630	4	1112	76
2631	4	1112	86
2636	4	1118	5
2637	4	1119	7
2638	4	1120	28
2641	4	1122	12
2642	4	1122	14
2649	4	1122	54
2654	4	1124	3
2655	4	1124	20
2659	4	1124	34
2661	4	1124	54
2664	4	1124	65
2667	4	1124	70
2670	4	1125	1
2685	4	1126	81
2686	4	1126	105
2688	4	1127	18 ✓
2689	4	1127	19 ✓
2699	4	1128	73
2703	4	1129	1
2704	4	1129	3
2708	4	1129	46

SERIAL NO.	SEC.	BLOCK	LOT
2715	4	1130	52
2716	4	1130	54
2726	4	1132	19
2732	4	1132	51
2734	4	1132	55
2735	4	1132	56
2738	4	1133	11
2739	4	1133	12
2741	4	1133	43
2743	4	1133	51
2744	4	1133	52 ✓
2745	4	1133	81 ✓
2749	4	1134	9 ✓
2751	4	1134	49 ✓
2752	4	1134	52 ✓
2756	4	1135	22
2763	4	1136	32
2767	4	1136	59
2772	4	1136	71
2782	4	1137	55
2784	4	1137	66 ✓
2787	4	1137	89
2788	4	1138	9 ✓
2804	4	1140	35
2808	4	1141	50 ✓

SERIAL NO.	SEC.	BLOCK	LOT
2810	4	1142	1
2811	4	1142	3
2812	4	1142	4
2814	4	1142	7
2826	4	1143	63
2836	4	1144	79
2847	4	1146	8
2848	4	1146	18
2850	4	1146	26
2855	4	1146	44
2860	4	1147	11
2872	4	1148	22
2873	4	1148	24
2881	4	1149	11
2882	4	1149	13
2885	4	1149	40
2888	4	1149	59
2890	4	1149	63
2891	4	1149	81
2892	4	1149	84
2895	4	1149	95
2896	4	1149	102
2917	4	1151	10
2935	4	1152	13
2936	4	1152	14

SERIAL NO.	SEC.	BLOCK	LOT
2938	4	1152	20
2939	4	1152	25
2940	4	1152	27
2941	4	1152	29
2944	4	1152	52 ✓
2946	4	1152	60 ✓
2950	4	1152	87
2958	4	1153	36
2960	4	1153	38
2962	4	1153	40
2963	4	1153	41
2965	4	1153	70
2967	4	1153	137
2970	4	1154	19
2975	4	1155	10
2976	4	1155	12
2977	4	1155	13
2978	4	1155	21 ✓
2981	4	1155	47
2982	4	1155	48
2983	4	1155	50
2984	4	1155	52
2985	4	1155	57
2986	4	1155	67
2987	4	1155	68 ✓

SERIAL NO.	SEC.	BLOCK	LOT
2989	4	1155	193
2992	4	1156	55 ✓
2993	4	1156	56
3018	4	1159	3
3020	4	1159	7
3029	4	1160	15
3030	4	1160	24
3039	4	1162	5 ✓
3040	4	1162	11
3041	4	1162	13
3048	4	1162	60 ✓
3049	4	1162	72
3050	4	1162	73
3051	4	1162	74
3057	4	1163	23
3059	4	1163	35
3060	4	1163	46
3061	4	1163	48
3066	4	1163	58
3067	4	1163	60 ✓
3069	4	1163	127 ✓
3091	4	1167	6 ✓
3092	4	1167	7
3095	4	1168	32
3101	4	1168	58 ✓

SERIAL NO.	SEC.	BLOCK	LOT
3102	4	1168	59 ✓
3104	4	1168	76
3105	4	1168	85 ✓
3111	4	1171	52
3114	4	1171	160
3125	4	1173	43
3127	4	1173	51
3129	4	1173	58 ✓
3131	4	1173	84 ✓
3134	4	1174	11
3135	4	1174	27
3136	4	1174	29
3138	4	1174	32
3142	4	1174	39
3143	4	1174	40 ✓
3146	4	1174	43
3150	4	1175	26
3152	4	1175	49
3153	4	1175	51
3154	4	1175	54
3157	4	1175	69
3164	4	1175	87
3165	4	1175	89
3167	4	1176	1
3168	4	1176	5 ✓

SERIAL NO.	SEC.	BLOCK	LOT
3170	4	1176	42 ✓
3175	4	1176	97
3176	4	1176	98 ✓
3182	4	1177	28 ✓
3183	4	1177	29
3184	4	1177	30
3185	4	1177	35
3189	4	1177	46
3193	4	1178	42
3199	4	1178	57 ✓
3200	4	1178	59
3201	4	1178	61 ✓
3211	4	1180	26 ✓
3212	4	1181	28
3218	4	1188	54
3221	4	1190	45
3222	4	1190	48
3223	4	1192	40
5278	6	1478	12 ✓
5282	6	1479	8
5297	6	1480	54 ✓
5301	6	1481	17
5305	6	1481	43
5306	6	1481	51 ✓
5308	6	1482	1 ✓

SERIAL NO.	SEC.	BLOCK	LOT
5309	6	1483	1 ✓
5311	6	1483	16
5312	6	1483	19
5315	6	1483	27
5319	6	1483	36
5320	6	1483	41
5325	6	1483	63 ✓
5326	6	1484	1 ✓
5327	6	1484	15
5328	6	1484	17
5330	6	1484	27 ✓
5332	6	1484	39
5344	6	1485	42
5345	6	1485	48
5347	6	1485	53
5351	6	1485	67 ✓
5356	6	1486	17
5357	6	1486	19
5358	6	1486	30
5361	6	1486	48
5365	6	1487	4 ✓
5366	6	1487	6
5367	6	1487	13
5368	6	1487	14
5369	6	1487	18 ✓

SERIAL NO.	SEC.	BLOCK	LOT
5371	6	1487	20 ✓
5372	6	1487	21
5375	6	1487	30 ✓
5379	6	1488	36 ✓
5380	6	1488	38 ✓
5381	6	1489	6
5382	6	1489	12 ✓
5383	6	1489	14 ✓
5384	6	1489	15
5385	6	1489	18 ✓
5387	6	1490	40
5390	6	1491	10
5391	6	1491	11
5393	6	1491	21
5395	6	1491	26
5396	6	1491	27
5397	6	1491	29
5399	6	1491	34
5402	6	1491	40
5403	6	1491	41
5406	6	1491	49 ✓
5407	6	1491	51
5413	6	1492	23
5414	6	1493	1
5419	6	1493	25 ✓

SERIAL NO.	SEC.	BLOCK	LOT
5424	6	1496	10
5432	6	1496	77
5434	6	1497	8
5436	6	1497	21
5437	6	1497	29
5440	6	1497	32
5445	6	1497	56
5447	6	1497	68 ✓
5448	6	1498	22 ✓
5449	6	1498	23
5450	6	1498	24
5451	6	1498	25
5452	6	1498	29
5454	6	1498	47 ✓
5455	6	1498	50
5456	6	1498	52
5457	6	1498	53 ✓
5459	6	1498	58
5460	6	1498	63 ✓
5462	6	1498	69 ✓
5467	6	1499	20 ✓
5471	6	1500	34
5475	6	1501	3
5477	6	1501	16
5479	6	1501	26 ✓

SERIAL NO.	SEC.	BLOCK	LOT
5490	6	1502	20 ✓
5492	6	1502	24
5496	6	1502	59
5498	6	1503	1
5507	6	1503	22
5508	6	1503	23
5513	6	1504	8
5520	6	1505	63
5521	6	1505	72
5522	5	1505	73 ✓
5530	6	1507	32
5531	6	1507	41
5534	6	1507	68
5536	6	1508	1
5547	6	1508	61
5548	6	1508	64
5549	6	1508	67
5550	6	1508	68 ✓
5551	6	1508	69
5557	6	1509	38
5558	6	1509	39 ✓
5559	6	1509	40
5560	6	1509	41
5561	6	1509	42 ✓
5562	6	1509	43 ✓

SERIAL NO.	SEC.	BLOCK	LOT
5563	6	1509	49
5564	6	1509	50 ✓
5566	6	1509	57 ✓
5568	6	1509	63 ✓
5572	6	1510	33
5573	6	1510	36
5577	6	1510	53
5579	6	1510	58 ✓
5582	6	1511	16
5587	6	1511	32 ✓
5588	6	1511	34 ✓
5590	6	1511	38
5593	6	1511	51
5595	6	1511	63
5601	6	1512	19
5602	6	1512	20
5603	6	1512	22 ✓
5607	6	1513	35
5608	6	1513	36
5612	6	1513	58 ✓
5613	6	1513	133
5614	6	1514	1 ✓
5615	6	1514	3
5620	6	1514	24
5622	6	1514	26 ✓

SERIAL NO.	SEC.	BLOCK	LOT
5623	6	1514	45
5624	6	1514	50
5627	6	1514	67
5629	6	1515	6 ✓
5630	6	1515	9
5631	6	1515	10
5632	6	1515	14
5638	6	1515	35
5641	6	1515	39
5642	6	1515	40 ✓
5644	6	1515	46
5647	6	1515	63 ✓
5649	6	1515	75
5650	6	1515	76
5651	6	1516	37
5653	6	1516	39
5654	6	1516	42
5660	6	1517	10
5665	6	1517	26
5666	6	1517	27
5669	6	1518	38
5670	6	1518	39 ✓
5676	6	1519	34 ✓
5678	6	1519	36
5679	6	1519	37 ✓

SERIAL NO.	SEC.	BLOCK	LOT
5680	6	1519	38 ✓
5684	6	1519	63 ✓
5685	6	1520	6
5687	6	1520	15
5688	6	1520	17
5690	6	1520	28
5693	6	1520	41
5701	6	1520	77 ✓
5702	6	1521	3 ✓
5703	6	1521	6
5704	6	1521	7 ✓
5708	6	1521	30
5717	6	1522	20
5721	6	1522	49
5724	6	1522	60 ✓
5725	6	1522	64
5728	6	1524	7
5729	6	1524	13 ✓
5732	6	1524	36
5733	6	1524	43
5736	6	1524	46
5737	6	1524	47
5738	6	1524	52
5739	6	1524	54
5741	6	1524	59 ✓

SERIAL NO.	SEC.	BLOCK	LOT
5742	6	1524	60
5743	6	1525	2
5745	6	1525	5
5747	6	1525	10
5748	6	1525	11
5750	6	1525	19
5752	6	1525	24
5753	6	1525	28
5754	6	1525	32
5755	6	1525	33
5756	6	1525	37
5757	6	1525	45
5758	6	1525	53
5759	6	1525	54
5760	6	1525	62
5762	6	1526	4
5763	6	1526	13
5764	6	1526	14
5765	6	1526	17
5766	6	1526	19
5768	6	1526	28
5769	6	1526	31
5772	6	1526	35
5773	6	1526	39
5775	6	1526	46

SERIAL NO.	SEC.	BLOCK	LOT
5777	6	1526	58
5779	6	1526	130
5780	6	1527	7
5781	6	1527	9
5783	6	1527	16
5785	6	1527	22
5787	6	1527	25
5789	6	1527	35
5790	6	1527	37
5791	6	1527	49
5792	6	1527	50
5793	6	1527	51
5797	6	1528	59
5798	6	1528	60
5801	6	1530	16
5805	6	1530	36
5808	6	1531	13
5813	6	1531	24
5814	6	1531	26
5816	6	1531	31
5820	6	1531	62 —
5821	6	1531	65
5822	6	1532	1
5823	6	1532	2
5824	6	1532	3

SERIAL NO.	SEC.	BLOCK	LOT
5825	6	1532	4
5830	6	1532	30
5831	6	1532	36
5837	6	1532	70
5838	6	1532	72
5843	6	1533	10
5846	6	1533	14
5847	6	1533	15
5848	6	1533	16
5850	6	1533	26
5855	6	1533	49
5857	6	1533	56
5865	6	1534	25
5882	6	1535	12
5886	6	1535	44
5888	6	1535	50
5889	6	1535	52
5897	6	1537	19
5898	6	1537	20
5900	6	1537	29
5901	6	1537	32
5902	6	1537	46
5904	6	1537	53
5907	6	1537	60
5910	6	1538	12

SERIAL NO.	SEC.	BLOCK	LOT
5912	6	1538	14
5915	6	1538	26
5916	6	1538	30
5917	6	1538	31
5922	6	1538	40
5923	6	1538	58
5924	6	1538	59
5925	6	1538	68
5926	6	1538	69
5928	6	1538	114
5934	6	1539	37
5947	6	1540	10
5948	6	1540	12-
5949	6	1540	15
5950	6	1540	19
5952	6	1540	24
5959	6	1540	61
5960	6	1540	62
5963	6	1541	3
5964	6	1541	6
5965	6	1541	8
5970	6	1542	6
5976	6	1542	33
5978	6	1542	37
5979	6	1542	40

SERIAL NO.	SEC.	BLOCK	LOT
5980	6	1542	49
5981	6	1542	50
5982	6	1542	53
5985	6	1542	68
5987	6	1543	7
5988	6	1543	14
5990	6	1543	31
5993	6	1544	53
5994	6	1548	9
5995	6	1548	10
5996	6	1548	12
5997	6	1548	14
5998	6	1548	16
5999	6	1548	17
6000	6	1548	27
6001	6	1548	28
6002	6	1548	29
6004	6	1548	128
6005	6	1549	3
6006	6	1549	4
6007	6	1549	5
6008	6	1549	9
6010	6	1549	21
6011	6	1549	24
6012	6	1549	32

SERIAL NO.	SEC.	BLOCK	LOT
6013	6	1549	34
6014	6	1549	41
6015	6	1549	46
6016	6	1549	47
6018	6	1551	6
6022	6	1551	15
6025	6	1551	49
6034	6	1551	71
6036	6	1552	1
6037	6	1552	2
6038	6	1552	3
6039	6	1552	4
6040	6	1552	5
6041	6	1552	7
6042	6	1552	11
6044	6	1552	16
6045	6	1552	17
6047	6	1552	20
6048	6	1552	21
6051	6	1552	24
6053	6	1552	26
6054	6	1552	28
6056	6	1552	30
6057	6	1552	33
6058	6	1552	34

SERIAL NO.	SEC.	BLOCK	LOT
6059	6	1552	36
6060	6	1552	40
6061	6	1552	41
6064	6	1553	10
6067	6	1553	31
6068	6	1553	33
6072	6	1554	58
6075	6	1556	3
6081	6	1557	4
6082	6	1557	17
6085	6	1557	37
6088	6	1558	15
6089	6	1558	16
6095	6	1560	32
6098	6	1561	14
6106	6	1562	17
6108	6	1562	41
6119	6	1565	8
6120	6	1565	25
6121	6	1565	26
6123	6	1565	29
6124	6	1565	30
6125	6	1565	33
6126	6	1565	37
6129	6	1565	42

SERIAL NO.	SEC.	BLOCK	LOT
6131	6	1566	3
6137	6	1566	30
6138	6	1567	11
6141	6	1567	38
6143	6	1567	42
6146	6	1568	20
6150	6	1568	43
6155	6	1569	23
6156	6	1569	24 —
6158	6	1570	4
6166	6	1570	31
6167	6	1570	36
6168	6	1570	40
6169	6	1571	2
6173	6	1571	26
6174	6	1571	35
6178	6	1572	39
6181	6	1573	32
6182	6	1574	17
6183	6	1574	18
6184	6	1576	31
6188	6	1578	27
6194	6	1579	34
6195	6	1579	56
6198	6	1582	9

SERIAL NO.	SEC.	BLOCK	LOT
6201	6	1582	14
6202	6	1582	15
6203	6	1582	16
6204	6	1582	18
6205	6	1582	19
6207	6	1582	21
6210	6	1584	20
6213	6	1584	51
6214	6	1585	31
6215	6	158E	36 —
6216	6	1585	39
6218	6	1585	45
6219	6	1585	46
6221	6	1586	4
6222	6	1586	27
6223	6	1586	44
6230	6	1586	72
6235	6	1589	15
6237	6	1589	17
6240	6	1589	29
6241	6	1589	30
6243	6	1589	35
6246	6	1589	55
6251	6	1590	9
6252	6	1590	11

SERIAL NO.	SEC.	BLOCK	LOT
6258	6	1591	55
6260	6	1591	58
6262	6	1591	69
6263	6	1591	71
6267	6	1593	23
6268	6	1593	33
6270	6	1593	45
6271	6	1593	50
6272	6	1593	51
6274	6	1594	2
6275	6	1594	3
6277	6	1594	15
6278	6	1594	16
6279	6	1594	19
6280	6	1594	20
6281	6	1594	28
6284	6	1594	46
6285	6	1594	63
6286	6	1594	65
6287	6	1594	74
6289	6	1594	81
6293	6	1596	28
6295	6	1596	35
6296	6	1596	37
6297	6	1596	39

SERIAL NO.	SEC.	BLOCK	LOT
6298	6	1596	40
6299	6	1596	49
6302	6	1596	75
6303	6	1598	41
6310	6	1599	21
6311	6	1599	22
6312	6	1599	23
6313	6	1599	24
6320	6	1599	55
6321	6	1599	58
6322	6	1599	59
6323	5	1599	60
6324	6	1599	61
6325	6	1599	62
6326	6	1599	68
6327	6	1599	69
6332	6	1600	14
6339	6	1601	45
6341	6	1601	50
6344	6	1601	53
6345	6	1601	55
6346	6	1601	57
6348	6	1602	5
6349	6	1602	6
6350	6	1602	7

SERIAL NO.	SEC.	BLOCK	LOT
6353	6	1602	16
6354	6	1602	18
6356	6	1602	79
6357	6	1602	115
6359	6	1603	3
6361	6	1603	10
6362	6	1603	31
6366	6	1603	39
6368	6	1603	45
6369	6	1603	58
6370	6	1603	61
6371	6	1603	69
6373	6	1604	1
6374	6	1604	2
6376	6	1604	8
6379	6	1604	13
6381	6	1604	18
6388	6	1604	33
6390	6	1604	39
6391	6	1604	44
6392	6	1604	45
6395	6	1605	14
6400	6	1605	36
6406	6	1605	80
6407	6	1606	13

SERIAL NO.	SEC.	BLOCK	LOT
6408	6	1606	20
6411	6	1606	46
6412	6	1606	51
6415	6	1606	78
6417	6	1607	1
6422	6	1607	27
6423	6	1607	28
6424	6	1607	29
6425	6	1607	31
6426	6	1607	35
6427	6	1607	36
6429	6	1607	38
6431	6	1607	40
6436	6	1607	61
6438	6	1607	66
6439	6	1607	67
6440	6	1607	68
6441	6	1607	72
6442	6	1607	73
6443	6	1608	9
6444	6	1608	21
6447	6	1608	51
6448	6	1608	52
6450	6	1608	66
6451	6	1608	67

SERIAL NO.	SEC.	BLOCK	LOT
6456	6	1609	51
6458	6	1609	61
6468	6	1610	19
6469	6	1610	23
6477	6	1610	77
6478	6	1612	3
6479	6	1612	5
6480	6	1612	6
6481	6	1612	7
6483	6	1612	24
6484	6	1612	26
6485	6	1612	27
6494	6	1612	62
6496	6	1613	17
6497	6	1613	18
6507	6	1614	54
6508	6	1614	63
6510	6	1614	68
6512	6	1614	79
6514	6	1615	5
6515	6	1615	22
6520	6	1615	48
6521	6	1615	49
6523	6	1615	66
6528	6	1616	56

SERIAL NO.	SEC.	BLOCK	LOT
6529	6	1616	68
6530	6	1616	71
6537	6	1616	91
6541	6	1617	11
6544	6	1617	28
6546	6	1617	45
6551	6	1617	81
6554	6	1618	3
6555	6	1618	4
6556	6	1618	5
6557	6	1618	6
6562	6	1619	5
6564	6	1619	9
6567	6	1619	26
6573	6	1619	49
6576	6	1619	59
6578	6	1619	61
6580	6	1619	79
6587	6	1620	16
6588	6	1620	18
6590	6	1620	20
6591	6	1620	22
6594	6	1620	42—
6600	6	1620	<u>79</u>
6601	6	1620	80

SERIAL NO.	SEC.	BLOCK	LOT
6603	6	1621	4
6604	6	1621	5
6609	6	1621	13
6616	6	1621	33
6619	6	1621	49
6620	6	1621	62
6621	6	1621	64
6624	6	1621	80
6625	6	1621	81
6627	6	1622	34
6632	6	1622	50
6635	6	1622	73
6637	6	1622	76
6638	6	1622	77
6639	6	1623	1
6640	6	1623	14
6642	5	1623	22
6645	6	1623	33
6647	6	1623	37
6649	6	1623	42
6652	6	1624	24
6654	6	1624	31
6655	6	1624	35
6656	6	1624	44
6658	6	1624	53

SERIAL NO.	SEC.	BLOCK	LOT
6664	6	1624	66
6672	6	1625	8
6673	6	1625	9
6674	6	1625	11
6676	6	1625	44
6678	6	1625	49
6679	6	1625	54
6680	6	1625	55
6681	6	1625	58
6682	6	1625	60
6687	6	1625	71
6691	6	1626	18
6692	6	1626	21
6693	6	1626	22
6694	6	1626	23
6697	6	1626	49
6699	6	1626	60
6700	6	1626	66
6702	6	1626	73
6708	6	1627	11
6712	6	1627	53
6720	6	1628	4
6722	6	1628	7
6726	6	1628	18
6728	6	1628	44

SERIAL NO.	SEC.	BLOCK	LOT
6736	6	1629	19
6737	6	1629	32
6742	6	1630	42
6743	6	1630	43
6745	6	1630	46
6748	6	1630	51
6750	6	1631	25
6752	6	1632	1
6756	6	1632	19
6760	6	1632	35
6762	6	1632	52
6764	6	1632	58
6765	6	1632	63
6766	6	1632	65
6767	6	1632	68
6773	6	1633	15
6779	6	1633	154
6781	6	1634	53
6786	6	1635	76
6788	6	1637	1
6790	6	1637	24
6791	6	1637	26
6792	6	1637	33
6796	6	1637	70
6803	6	1638	53

SERIAL NO.	SEC.	BLOCK	LOT
6809	6	1638	82
6810	6	1638	86
6814	6	1639	34
6821	6	1640	7
6825	6	1640	18
6827	6	1640	34
6829	6	1640	47
6831	6	1640	65
6835	6	1641	12
6836	6	1641	16
6839	6	1641	55
6841	6	1641	66
6843	6	1641	71
6845	6	1641	73
6852	6	1642	27
6853	6	1642	36
6857	6	1642	46
6862	6	1642	80
6863	6	1644	2
6867	6	1644	9
6878	6	1645	10
6886	6	1646	9
6899	6	1646	16
6890	6	1646	17
6892	6	1646	20

SERIAL NO.	SEC.	BLOCK	LOT
6896	6	1646	48
6903	6	1647	9
6907	6	1647	19
6911	6	1647	32
6914	6	1647	40
6919	6	1548	10
6921	6	1648	16
6953	6	1651	31
6964	6	1651	56
6965	6	1652	1
6968	6	1652	4
6969	6	1652	5
6972	6	1652	16
6975	6	1652	42
6976	6	1652	43
6977	6	1652	45
6985	6	1653	48
6987	6	1653	67
6991	6	1654	3
6996	6	1654	17
7002	6	1654	59
7003	6	1654	64
7009	6	1655	7
7013	6	1655	14
7018	6	1655	61

SERIAL NO.	SEC.	BLOCK	LOT
7019	6	1655	63
7021	6	1655	74
7024	6	1656	22
7028	6	1656	37
7033	6	1656	47
7036	6	1657	60
7037	6	1657	61
7038	6	1657	62
7039	6	1657	63
7047	6	1658	41
7051	6	1658	47
7052	6	1658	48
7061	6	1659	16
7062	6	1659	22
7064	6	1659	26
7073	6	1660	6
7074	6	1660	24
7075	6	1660	30
7076	6	1660	40
7083	6	1660	75
7085	6	1661	6
7089	6	1661	19
7094	6	1661	43
7097	6	1661	53
7098	6	1661	61

SERIAL NO.	SEC.	BLOCK	LOT
7099	6	1661	77
7103	6	1662	5
7104	6	1662	6
7109	6	1662	21
7110	6	1662	31
7113	6	1662	38
7118	6	1662	50
7121	6	1662	62
7122	6	1662	65
7123	6	1662	66
7126	6	1663	4
7130	6	1663	48
7131	6	1663	51
7137	6	1663	79
7140	6	1663	88
7141	6	1664	3
7143	6	1664	8
7144	6	1664	9
7145	6	1664	13
7147	6	1664	20
7150	6	1664	40
7152	6	1664	47
7155	6	1664	53
7157	6	1664	68
7158	6	1664	76

121

SERIAL NO.	SEC.	BLOCK	LOT
7161	6	1665	18 ✓
7164	6	1665	48 ✓
7169	6	1666	38 ✓
7173	6	1666	45 ✓
7182	6	1667	7
7183	6	1667	8
7187	6	1667	31 ✓
7188	6	1667	34 ✓
7193	6	1668	1
7199	6	1668	12
7203	6	1668	48
7205	6	1668	51
7208	6	1668	95 ✓
7209	6	1669	1
7222	6	1669	57
7223	6	1669	62
7226	6	1669	75
7239	6	1672	1
7242	6	1672	6
7243	6	1672	7
7246	6	1672	14
7252	6	1672	80
7263	6	1673	92 ✓
7276	6	1676	25 ✓
7280	6	1676	66 ✓

101

SERIAL NO.	SEC.	BLOCK	LOT
7285	6	1677	5
7287	6	1677	30
7288	6	1677	39
7289	6	1677	47 ✓
7296	6	1678	14
7300	6	1678	54
7301	6	1678	57 ✓
7307	6	1679	28
7308	6	1679	39
7309	6	1679	44 ✓
7320	6	1681	29
7321	6	1681	42 ✓
7329	6	1682	9
7332	6	1682	68 ✓
7333	6	1682	70
7337	6	1682	80
7338	6	1682	82 ✓
7344	6	1683	37 ✓
7351	6	1683	80 ✓
7352	6	1683	86
7367	6	1686	43
7370	6	1686	48
7372	6	1686	71
7376	6	1687	8
7377	6	1687	25 ✓

SERIAL NO.	SEC.	BLOCK	LOT
7379	6	1687	40
7380	6	1687	41
7383	6	1687	52
7385	6	1687	80
7393	6	1691	7
7395	6	1694	1
7397	6	1695	6
7400	6	1695	26
7401	6	1695	40
7402	6	1695	41
7405	6	1695	53
7408	6	1699	1
7409	6	1699	2
7413	6	1699	8
7416	6	1699	11
7417	6	1699	13
7418	6	1699	15
7419	6	1699	19
7421	6	1699	28
7423	6	1699	35
7424	6	1699	39
7425	6	1699	48
7434	6	1700	75
7435	6	1700	75
7438	6	1703	8

SERIAL NO.	SEC.	BLOCK	LOT
7440	6	1703	12
7441	6	1703	13
7442	6	1703	14
7443	6	1703	15
7444	6	1703	17
7445	6	1703	19
7446	6	1703	20
7447	6	1703	23
7448	6	1703	25
7449	6	1703	26
7450	6	1703	27
7452	6	1703	29
7453	6	1703	31
7454	6	1703	33
7458	6	1703	48
7459	6	1703	49
7460	6	1703	51
7461	6	1703	54
7463	6	1703	58
7466	6	1703	68
7471	6	1703	121
7473	6	1704	10
7478	6	1704	36
7481	6	1704	40
7486	6	1704	69

SERIAL NO.	SEC.	BLOCK	LOT
7487	6	1704	71
7489	6	1705	44
7491	6	1708	40
7492	6	1708	42
7497	6	1708	67
7499	6	1709	4
7500	6	1709	10
7504	6	1709	33
7505	6	1709	34
7506	6	1710	7
7507	6	1710	13
7508	6	1710	17
7509	6	1710	29
7510	6	1710	37
7514	6	1710	51
7515	6	1710	52
7517	6	1710	56
7518	6	1710	57
7519	6	1710	61
7520	6	1710	63
7521	6	1710	73
7522	6	1712	5
7528	6	1712	36
7534	6	1713	24
7536	6	1714	22

SERIAL NO.	SEC.	BLOCK	LOT
7537	6	1714	24
7538	6	1714	25
7540	6	1715	24
7541	6	1715	25
7544	6	1715	44
7545	6	1716	3
7546	6	1716	18
7548	6	1716	64
7549	6	1716	66
7550	6	1718	40
7555	6	1722	1
7556	6	1722	10
7561	6	1722	32
7562	6	1722	33
7563	6	1722	35
7564	6	1722	41
7565	6	1722	47
7570	6	1722	56
7571	6	1726	1
7573	6	1726	5
7578	6	1726	28
7580	6	1726	127
7581	6	1730	1
7583	6	1730	4
7584	6	1730	5

SERIAL NO.	SEC.	BLOCK	LOT
7585	6	1730	6 ✓
7586	6	1730	7
7587	6	1730	10
7588	6	1730	19 ✓
7589	6	1730	22 ✓
7592	6	1730	47
7593	6	1730	59 ✓
7594	6	1730	69 ✓
7597	6	1731	5
7598	6	1731	9
7599	6	1731	11 ✓
7601	6	1732	1
7602	6	1732	13
7603	6	1732	16 ✓
7605	6	1734	7
7609	6	1734	18
7610	6	1734	21
7611	6	1734	22
7612	6	1734	23
7613	6	1734	26
7614	6	1734	30
7615	6	1734	42
7616	6	1734	44
7617	6	1734	52
7618	6	1734	53 ✓

✓

17

SERIAL NO.	SEC.	BLOCK	LOT
7619	6	1734	56
7620	6	1734	58 ✓
7625	6	1735	35
7626	6	1735	38
7627	6	1735	47
7631	6	1735	60 ✓
7633	6	1736	12
7636	6	1737	20 ✓
7637	6	1737	24
7644	6	1739	43 ✓
7645	6	1743	12
7646	6	1743	16 ✓
7648	6	1747	20
7649	6	1747	22
7656	6	1750	24 ✓
7657	6	1751	23 ✓
7659	6	1752	19 ✓
7661	6	1753	27
7663	6	1753	55 ✓
7664	6	1754	22
7666	6	1754	28 ✓
7667	6	1754	29
7668	6	1754	30 ✓
7672	6	1754	43
7677	6	1754	57 ✓

SERIAL NO.	SEC.	BLOCK	LOT
7678	6	1754	59
7681	6	1754	77 ✓
7686	6	1755	40
7688	6	1755	54 ✓
7689	6	1755	60
7692	6	1755	68
7693	6	1755	69
7694	6	1755	70 ✓
7696	6	1756	2
7704	6	1756	54 ✓
7706	6	1756	62
7709	6	1757	3 ✓
7710	6	1757	12
7711	6	1757	14
7714	6	1757	25
7717	6	1757	40 ✓
7720	6	1757	56
7721	6	1757	58 ✓
7722	6	1757	60 ✓
7723	6	1757	64 ✓
7724	6	1757	65
7726	6	1757	71
7727	6	1757	120 ✓
7733	6	1758	31
7742	6	1759	3 ✓

SERIAL NO.	SEC.	BLOCK	LOT
7743	6	1759	4
7744	6	1759	5
7745	6	1759	10
7746	6	1759	11
7747	6	1759	72
7751	6	1760	16
7754	6	1760	38
7755	6	1760	39
7759	6	1760	53
7767	6	1761	20
7773	6	1761	34
7781	6	1762	3
7782	6	1762	4
7787	6	1762	38
7788	6	1762	44
7789	6	1762	48
7790	6	1762	66
7791	6	1762	69
7792	6	1763	14
7793	6	1763	17
7794	6	1763	18
7795	6	1763	19
7796	6	1763	25
7797	6	1763	30
7798	6	1763	31

SERIAL NO.	SEC.	BLOCK	LOT
7800	6	1763	36
7801	6	1763	37
7807	6	1765	26
7815	6	1766	49
7816	6	1766	55
7824	6	1766	85
7826	6	1767	3
7827	6	1767	4
7830	6	1767	22
7831	6	1767	23
7837	6	1767	53
7838	6	1767	58
7839	6	1767	66
7841	6	1768	1
7843	6	1768	7
7853	6	1768	33
7854	6	1768	34
7856	6	1768	46
7857	6	1768	51
7858	6	1768	53
7859	6	1768	66
7861	6	1768	71
7863	6	1768	78
7865	6	1769	20
7866	6	1769	25

SERIAL NO.	SEC.	BLOCK	LOT
7867	6	1769	29
7868	6	1769	33
7869	6	1769	40
7873	6	1769	48
7875	6	1769	64
7881	6	1770	44
7883	6	1770	46
7884	6	1770	47
7889	6	1770	84
7890	6	1770	85
7893	6	1770	91
7894	6	1770	92
7898	6	1771	3
7900	6	1771	20
7902	6	1771	29
7903	6	1771	39
7905	6	1771	42
7910	6	1771	53
7911	6	1771	56
7913	6	1771	67
7914	6	1771	123
7917	6	1772	5
7918	6	1772	6
7919	6	1772	10
7920	6	1772	11

SERIAL NO.	SEC.	BLOCK	LOT
7921	6	1772	12
7922	6	1772	13
7926	6	1772	36
7928	6	1772	42
7929	6	1772	51
7930	6	1772	58
7932	6	1772	65
7933	6	1773	2
7935	6	1773	5
7937	6	1774	18
7939	6	1774	29
7941	6	1774	45
7942	6	1774	53
7943	6	1774	56
7945	6	1774	64
7946	6	1774	69
7948	6	1774	72
7951	6	1775	5
7952	6	1775	6
7953	6	1775	7
7955	6	1775	10
7959	6	1775	31
7960	6	1775	33
7963	6	1775	49
7964	6	1775	50

SERIAL NO.	SEC.	BLOCK	LOT
7967	6	1775	67
7972	6	1776	1
7973	6	1776	7
7974	6	1776	13
7975	6	1776	35
7976	6	1776	36
7977	6	1776	38
7981	6	1776	53
7983	6	1776	57
7985	6	1776	59
7986	6	1776	63
7987	6	1777	8
7988	6	1777	33
7989	6	1777	35
7990	6	1777	36
7991	6	1777	37
7992	6	1777	38
7995	6	1777	46
7996	6	1777	47
7997	6	1777	48
7998	6	1777	51
8000	6	1777	62
8004	6	1778	5
8005	6	1778	21
8006	6	1778	22

SERIAL NO.	SEC.	BLOCK	LOT
8007	6	1778	32
8008	6	1778	33
8009	6	1778	34
8021	6	1780	11
8022	6	1780	20
8027	6	1780	74
8028	6	1780	77
8029	6	1781	1
8032	6	1781	29
8033	6	1781	30
8034	6	1781	38
8035	6	1781	44
8037	6	1781	60
8038	6	1781	61
8039	6	1781	62
8042	6	1781	68
8045	6	1782	13
8050	6	1782	47
8051	6	1782	49
8053	6	1782	63
8054	6	1782	64
8064	6	1783	71
8066	6	1783	88
8080	6	1785	17
8081	6	1785	19

SERIAL NO.	SEC.	BLOCK	LOT
8083	6	1785	37
8085	6	1785	41
8088	6	1785	71
8090	6	1786	1
8091	6	1786	3
8096	6	1786	31
8097	6	1786	33
8099	6	1786	39
8101	6	1786	54
8104	6	1786	65
8105	6	1786	70
8106	6	1786	71
8107	6	1786	72
8108	6	1786	73
8111	6	1787	8
8112	6	1787	36
8113	6	1787	37
8114	6	1787	74
8115	6	1787	75
8117	6	1788	4
8118	6	1788	6
8120	6	1788	8
8122	6	1788	31
8124	6	1788	35
8131	6	1788	70

SERIAL NO.	SEC.	BLOCK	LOT
8134	6	1788	86
8141	6	1789	1
8143	6	1789	10
8144	6	1789	33
8147	6	1789	43
8150	6	1789	66
8151	6	1789	77
8153	6	1789	83
8155	6	1791	8
8156	6	1791	10
8157	6	1791	18
8158	6	1791	19
8161	6	1791	34
8163	6	1791	40
8164	6	1791	43
8167	6	1791	54
8168	6	1791	57
8170	6	1791	68
8171	6	1791	72
8176	6	1792	18
8178	6	1792	23
8179	6	1792	33
8181	6	1792	43
8182	6	1792	45
8191	6	1793	1

SERIAL NO.	SEC.	BLOCK	LOT
8192	6	1793	5
8193	6	1793	9
8202	6	1793	89
8208	6	1794	47
8209	6	1794	52
8212	6	1794	78
8216	6	1795	2
8221	6	1795	15
8222	6	1795	22
8223	6	1795	24
8228	6	1795	62
8231	6	1795	68
8232	6	1795	70
8233	6	1795	71
8234	6	1796	1
8240	6	1796	60
8241	6	1796	62
8246	6	1797	1
8250	6	1797	11
8252	6	1797	31
8256	6	1797	57
8257	6	1797	59
8258	6	1797	60
8259	6	1797	61
8260	6	1797	62

SERIAL NO.	SEC.	BLOCK	LOT
8261	6	1797	63
8271	6	1797	110
8272	6	1798	1
8273	6	1798	2
8274	6	1798	3
8275	6	1798	4
8276	6	1798	5
8277	6	1798	7
8278	6	1798	8
8279	6	1798	9
8280	6	1798	11
8281	6	1798	12
8282	6	1798	13
8285	6	1799	6
8296	6	1800	19
8297	6	1800	20
8306	6	1800	69
8311	6	1801	23
8313	6	1801	38
8314	6	1801	42
8317	6	1801	68
8318	6	1802	1
8319	6	1802	3
8322	6	1802	18
8323	6	1802	20

SERIAL NO.	SEC.	BLOCK	LOT
8325	6	1802	37
8326	6	1802	92
8329	6	1802	105
8334	6	1803	10
8340	6	1803	81
8343	6	1804	35
8344	6	1804	39
8345	6	1804	41
8355	6	1805	34
8356	6	1805	36
8357	6	1805	37
8360	6	1805	41
8362	6	1805	52
8366	6	1805	75
8368	6	1806	3
8372	6	1806	13
8374	6	1806	26
8375	6	1806	32
8376	6	1806	33
8377	6	1806	35
8378	6	1806	44
8385	6	1806	79
8391	6	1807	39
8392	6	1807	40
8395	6	1807	59

SERIAL NO.	SEC.	BLOCK	LOT
8406	6	1807	98
8414	6	1808	23
8415	6	1808	26
8416	6	1808	36
8417	6	1808	39
8419	6	1808	50
8420	6	1808	51
8422	6	1809	15
8435	6	1810	7
8436	6	1810	8
8443	6	1810	45
8444	6	1810	50
8445	6	1810	60
8447	6	1810	64
8449	6	1810	71
8457	6	1812	36
8465	6	1813	5
8470	6	1813	30
8471	5	1813	35
8474	6	1813	38
8475	6	1813	49
8478	6	1813	83
8479	6	1814	1
8480	6	1814	2
8486	6	1814	10

SERIAL NO.	SEC.	BLOCK	LOT
8487	6	1814	11
8488	6	1814	12
8495	6	1814	44
8496	6	1814	45
8503	6	1815	1
8505	6	1815	8
8506	6	1815	13
8508	6	1815	19
8509	6	1815	23
8510	6	1815	27
8512	6	1815	63
8513	6	1815	69
8514	6	1815	71
8518	6	1816	47
8520	6	1816	58
8521	6	1816	59
8525	6	1817	15
8529	6	1817	29
8530	6	1817	30
8532	6	1817	35
8533	6	1817	36
8534	6	1817	43
8537	6	1817	52
8539	6	1817	56
8540	6	1817	63

SERIAL NO.	SEC.	BLOCK	LOT
8541	6	1817	72
8550	6	1817	184
8551	6	1818	1
8554	6	1818	5
8560	6	1818	43 ✓
8561	6	1818	44
8565	6	1818	56
8570	6	1818	75
8574	6	1819	1
8581	6	1820	2
8583	6	1820	9
8586	6	1820	45
8587	6	1820	46
8588	6	1820	47
8597	6	1822	15
8598	6	1822	18
8603	6	1822	37
8604	6	1822	38
8605	6	1822	44
8606	6	1822	45
8608	6	1822	51
8610	6	1822	58
8613	6	1822	82
8614	6	1822	86
8615	6	1822	89

SERIAL NO.	SEC.	BLOCK	LOT
8616	6	1822	92
8617	6	1823	6
8621	6	1823	12
8622	6	1823	14
8623	6	1823	20
8625	6	1823	27
8626	6	1823	73
8628	6	1823	81
8631	6	1823	91
8632	6	1823	93
8636	6	1824	35
8639	6	1824	44
8642	6	1824	49
8643	6	1824	56
8648	6	1825	6
8655	6	1825	38
8657	6	1825	42
8659	6	1825	59
8661	6	1825	63
8666	6	1826	18
8669	6	1826	29
8677	6	1826	65
8678	6	1826	70
8679	6	1827	11
8681	6	1827	17

SERIAL NO.	SEC.	BLOCK	LOT
8682	6	1827	18
8683	6	1827	27
8685	6	1827	52
8688	6	1827	58
8690	6	1827	70
8691	6	1827	72
8692	6	1827	75
8695	6	1827	79
8698	6	1827	88
8701	6	1828	3
8706	6	1828	30
8717	6	1828	89
8718	6	1828	90
8720	6	1828	92
8738	6	1830	11
8751	6	1830	73
8753	6	1830	77
8758	6	1831	5
8765	6	1831	36
8766	6	1831	42
8770	6	1831	64
8776	6	1832	13
8780	6	1832	25
8782	6	1832	29
8784	6	1832	33

SERIAL NO.	SEC.	BLOCK	LOT
8785	6	1832	34
8786	6	1832	37
8787	6	1832	38
8788	6	1832	42
8796	6	1832	81
8802	6	1833	14
8812	6	1833	79
8813	6	1833	87
8815	6	1834	4
8820	6	1834	37
8821	6	1834	38
8825	6	1834	55
8834	6	1835	7
8846	6	1836	7
8849	6	1836	18
8853	6	1836	26
8854	6	1836	30
8855	6	1836	34
8857	6	1836	47
8858	6	1836	54
8870	6	1837	50
8871	6	1837	53
8877	6	1837	84
8891	6	1838	86
8892	6	1838	89

SERIAL NO.	SEC.	BLOCK	LOT
8898	6	1839	32
8899	6	1839	33
8902	6	1839	59
8904	6	1839	62
8909	6	1840	4
8910	6	1840	5
8917	6	1840	28
8918	6	1840	34
8921	6	1840	45
8927	6	1841	7
8942	6	1842	29
8945	6	1842	54
8947	6	1842	56
8958	6	1844	66
8968	6	1846	35
8971	6	1846	55
8972	6	1846	57
8975	6	1846	76
8976	6	1846	78
8982	6	1847	39
8988	6	1848	32
8994	6	1849	20
9003	6	1850	18
9007	6	1850	32
9018	6	1851	15

SERIAL NO.	SEC.	BLOCK	LOT
9029	6	1851	73
9033	6	1852	6
9037	6	1852	22
9040	6	1852	30
9043	6	1852	49
9044	6	1852	50
9054	6	1854	44
9056	6	1854	47
9057	6	1854	48
9076	6	1856	13
9078	6	1856	29
9082	6	1856	67
9099	6	1858	4
9105	6	1858	41
9109	6	1859	24
9118	6	1860	66
9122	6	1860	166
9144	6	1863	23
9145	6	1863	25
9151	6	1863	40
9155	6	1863	54
9156	6	1863	37
9165	6	1864	40
9166	6	1864	42
9167	6	1864	43

SERIAL NO.	SEC.	BLOCK	LOT
9168	6	1864	44
9170	6	1864	46
9185	6	1865	70
9189	6	1866	19
9195	6	1867	25
9198	6	1867	41
9200	6	1867	63
9201	6	1867	64
9202	6	1867	65
9203	6	1867	68
9204	6	1867	78
9215	6	1869	31
9219	6	1871	10
9220	6	1871	11
9223	6	1871	42
10709	8	2128	1
10719	8	2131	35
10720	8	2131	39
10734	8	2134	36
10735	8	2134	148
10737	8	2134	156
10738	8	2136	6
10739	8	2136	11
10742	8	2136	32
10743	8	2136	35,

SERIAL NO.	SEC.	BLOCK	LOT
10744	8	2137	8
10745	8	2137	29
10746	8	2137	37
10752	8	2138	26
10753	8	2138	27
10755	8	2138	34
10759	8	2139	14
10770	8	2145	11
10772	8	2145	18
10773	8	2145	20
10774	8	2145	26
10776	8	2145	29
10777	8	2145	34
10778	8	2145	35
10781	8	2146	4
10782	8	2146	19
10784	8	2146	21
10785	8	2146	22
10786	8	2146	26
10787	8	2146	27
10792	8	2148	13
10798	8	2152	11
10802	8	2152	24
10806	8	2153	5
10812	8	2156	12

SERIAL NO.	SEC.	BLOCK	LOT
10813	8	2156	13
10816	8	2156	16
10817	8	2156	21
10818	8	2156	22
10820	8	2157	6
10821	8	2157	7
10822	8	2157	11
10825	8	2157	19
10826	8	2157	20
10834	8	2160	9
10837	8	2160	15
10838	8	2160	16
10839	8	2165	31
10841	8	2168	37
10847	8	2169	28
10851	8	2169	49
10852	8	2171	7
10856	8	2180	1
10875	8	2183	34
10877	8	2183	41
10882	8	2186	E001
10883	8	2186	F001
10885	8	2187	20
10886	8	2187	35
10892	8	2188	54

SERIAL NO.	SEC.	BLOCK	LOT
10894	8	2192	50
10897	8	2193	30
10909	8	2201	7
10918	8	2206	13
10924	8	2207	35
10930	8	2210	39
10936	8	2212	29
10942	8	2214	21
10943	8	2214	30
10950	8	2217	26
10956	8	2218	1
10957	8	2218	53
10962	8	2219	50
10963	8	2220	18
10983	8	2225	4
10985	8	2225	10
10995	8	2228	29
10997	8	2229	1
11008	8	2231	46
11010	8	2231	52
11011	8	2231	68
11014	8	2232	39
11015	8	2232	47
11023	8	2234	50
11024	8	2234	51

SERIAL NO.	SEC.	BLOCK	LOT
11025	8	2234	52
11028	8	2235	38
11031	8	2236	6
11033	8	2237	4
11034	8	2237	6
11037	8	2237	26
11038	8	2237	27
11042	8	2238	5
11044	8	2238	9
11045	8	2238	10
11047	8	2238	27
11049	8	2238	31
11050	8	2238	32
11053	8	2240	11
11055	8	2240	15
11058	8	2240	31
11059	8	2240	35
11063	8	2240	46
11065	6	2240	50
11068	8	2240	53
11069	8	2240	62
11070	8	2240	65
11076	8	2241	39
11079	8	2242	2
11082	8	2242	21

SERIAL NO.	SEC.	BLOCK	LOT
11083	8	2242	22
11087	8	2245	40
11088	8	2245	42
11089	8	2245	43
11090	8	2245	149
11093	8	2247	6
11096	8	2247	13
11097	8	2248	8
11099	8	2250	22
11102	8	2251	16
11107	8	2262	34
11108	8	2262	36
11122	8	2264	7
11123	8	2264	8
11124	8	2264	9
11125	8	2264	48
11126	8	2264	49
11130	8	2264	65
11131	8	2264	72
11132	8	2264	73
11134	8	2266	18
11135	8	2266	19
11136	8	2266	22
11139	8	2267	6
11140	8	2267	7

SERIAL NO.	SEC.	BLOCK	LOT
11141	8	2267	21
11142	8	2268	1
11144	8	2269	17
11145	8	2269	18
11146	8	2269	23
11148	8	2269	28
11149	8	2269	29
11152	8	2269	41
11153	8	2269	47
11154	8	2269	48
11157	8	2270	7
11158	8	2270	10
11160	8	2270	13
11161	8	2270	16
11164	8	2272	11
11165	8	2272	49
11166	8	2272	51
11167	8	2272	108
11168	8	2273	6
11169	8	2273	8
11170	8	2273	9
11171	8	2273	11
11174	8	2273	16
11176	8	2273	28
11178	8	2274	15

SERIAL NO.	SEC.	BLOCK	LOT
11180	8	2274	24
11200	8	2303	9
11205	8	2304	1
11213	8	2309	31
11222	8	2313	28
11226	8	2317	10
11235	8	2320	22
11237	8	2322	1
11238	8	2322	6
11265	8	2331	1
11271	8	2335	38
11280	8	2344	35
11297	8	2366	4
11301	8	2368	1
11323	8	2374	27
11331	8	2379	30
11334	8	2380	14
11340	8	2380	31
11352	8	2383	16
11354	8	2384	3
11358	8	2387	18
11369	8	2390	23
11371	8	2392	13
11376	8	2392	30
11381	8	2393	23

SERIAL NO.	SEC.	BLOCK	LOT
11385	8	2393	44
11386	8	2393	45
11391	8	2394	20
11392	8	2394	30
11393	8	2394	32
11394	8	2394	37
11395	8	2394	38
11396	8	2395	1
11403	8	2396	31
11405	8	2398	10
11407	8	2398	25
11415	8	2404	18
11423	8	2405	7
11426	8	2405	18
11428	8	2405	32
11431	8	2406	13
11434	8	2406	30
11443	8	2407	39
11444	8	2407	41
11445	8	2407	141
11446	8	2408	1
11447	8	2408	3
11448	8	2408	32
11449	8	2408	35
11450	8	2408	43

SERIAL NO.	SEC.	BLOCK	LOT
11451	8	2409	26
11454	8	2411	17
11456	8	2412	4
11457	8	2413	5
11458	8	2413	7
11461	8	2417	1
11462	8	2417	3
11463	8	2417	13
11464	8	2417	14
11465	8	2417	15
11466	8	2417	17
11468	8	2417	24
11469	8	2417	34
11470	8	2417	39
11471	8	2417	115
11473	8	2418	2
11475	8	2418	5
11479	8	2419	7
11480	8	2419	9
11481	8	2419	12
11482	8	2419	18
11483	8	2419	30 -
11485	8	2420	7
11488	8	2420	20
11491	8	2421	11

SERIAL NO.	SEC.	BLOCK	LOT
11492	8	2421	40
11495	8	2424	27
11499	8	2425	12
11503	8	2425	39
11505	8	2425	43
11509	8	2429	6
11513	8	2429	19
11514	8	2429	21
11515	8	2430	1
11517	8	2430	19
11519	8	2430	24
11520	8	2430	25
11523	8	2430	28
11526	8	2430	39
11528	8	2431	15
11531	8	2431	29
11533	8	2431	35
11534	8	2432	3
11538	8	2432	25
11544	8	2434	12
11548	8	2436	12
11550	8	2436	23
11557	8	2436	120
11558	8	2437	1
11559	8	2437	19

SERIAL NO.	SEC.	BLOCK	LOT
11560	8	2437	23
11563	8	2437	36
11564	8	2437	41
11565	8	2438	1
11569	8	2438	7
11577	8	2438	25
11579	8	2438	27
11580	8	2438	29
11582	8	2438	32
11583	8	2438	33
11587	8	2439	11
11588	8	2439	22
11589	8	2441	12
11590	8	2441	15
11592	8	2441	41
11593	8	2442	9
11595	8	2442	17
11598	8	2443	8
11599	8	2443	23
11606	8	2444	20
11616	8	2449	20
11617	8	2449	21
11618	8	2449	27
11621	8	2450	4
11622	8	2450	12

SERIAL NO.	SEC.	BLOCK	LOT
11623	8	2450	15
11626	8	2451	4
11627	8	2451	14
11630	8	2451	23
11634	8	2451	34
11635	8	2452	5
11651	8	2457	42
11653	8	2460	12
11659	8	2462	13
11660	8	2462	14
11661	8	2462	15
11664	8	2463	7
11665	8	2463	8
11667	8	2463	19
11669	8	2463	30
11674	8	2464	7
11675	8	2464	8
11677	8	2464	22
11678	8	2464	28
11679	8	2464	30
11680	8	2464	32
11690	8	2471	9
11691	8	2471	10
11699	9	2478	15
11716	9	2483	53

SERIAL NO.	SEC.	BLOCK	LOT
11717	9	2483	59 ✓
11725	9	2488	22 ✓
11727	9	2488	54 ✓
11744	9	2503	29 ✓
11746	9	2504	13 ✓
11747	9	2504	38
11748	9	2504	41
11751	9	2504	44
11758	9	2511	11
11762	9	2512	37 ✓
11763	9	2512	46 ✓
11783	9	2522	46
11809	9	2532	34
11810	9	2532	35
11827	9	2534	10
11828	9	2539	25
11829	9	2539	26 ✓
11831	9	2539	35
11833	9	2540	45
11847	9	2550	6 ✓
11886	9	2571	20
11887	9	2571	21
11892	9	2574	5
11925	9	2598	19
11926	9	2598	20 ✓

SERIAL NO.	SEC.	BLOCK	LOT
11929	9	2599	14
11950	9	2617	17 ✓
11951	9	2617	32 ✓
11952	9	2617	33 ✓
11963	9	2621	6
11964	9	2621	17 ✓
11975	9	2626	33 ✓
11976	9	2626	34 ✓
11977	9	2626	36 ✓
11978	9	2626	37 ✓
11982	9	2629	25 ✓
11983	9	2629	35 ✓
11992	9	2645	9 ✓
12010	9	2657	33
12030	9	2684	25 ✓
12050	9	2689	55 ✓
12051	9	2689	56
12052	9	2689	57
12053	9	2689	65 ✓
12062	9	2691	66 ✓
12067	9	2698	5 ✓
12074	9	2700	16
12078	9	2701	20
12110	9	2732	8
12111	9	2732	9 ✓

SERIAL NO.	SEC.	BLOCK	LOT
12125	9	2741	7
12133	9	2745	26 ✓
12136	9	2749	22
12138	9	2749	34 ✓
12140	9	2750	15
12142	9	2751	26 ✓
12147	9	2755	2
12148	9	2755	115
12155	9	2760	17
12161	9	2762	10 ✓
12162	9	2764	8
12175	9	2770	35 ✓
12189	9	2779	54
12195	9	2783	13 ✓
12201	9	2784	31
12202	9	2785	1 ✓
12204	9	2785	11
12208	9	2785	42
12209	9	2785	43 ✓
12215	9	2786	22 ✓
12221	9	2787	17 ✓
12223	9	2788	1
12227	9	2788	39 ✓
12238	9	2789	37
12240	9	2790	33 ✓

R

SERIAL NO.	SEC.	BLOCK	LOT
12242	9	2791	5
12245	9	2791	24
12246	9	2791	25
12249	9	2791	32 ✓
12258	10	2808	25
12259	10	2813	1
12269	10	2834	8
12274	10	2840	17
12278	10	2849	1
12282	10	2857	81
12291	10	2867	101 ✓
12297	10	2878	18 ✓
12313	10	2913	21
12317	10	2916	39
12318	10	2916	40
12319	10	2916	41 ✓
12325	10	2919	34 ✓
12330	10	2920	39 ✓
12332	10	2921	21
12335	10	2922	43 ✓
12339	10	2924	49 ✓
12368	10	2989	22 ✓
12371	10	2992	10
12372	10	2992	33 ✓
12379	10	2997	7 ✓

SERIAL NO.	SEC.	BLOCK	LOT
12383	10	3003	3
12384	10	3003	7 ✓
12390	10	3004	22
12391	10	3004	23 ✓
12400	10	3008	3
12401	10	3008	4
12402	10	3008	12 ✓
12405	10	3009	1
12406	10	3009	2
12407	10	3009	7
12408	10	3009	11
12409	10	3009	14
12410	10	3009	22 ✓
12411	10	3010	1
12416	10	3010	17
12418	10	3010	25
12419	10	3010	29
12420	10	3010	30 ✓
12422	10	3012	2 ✓
12424	10	3012	8 ✓
12426	10	3012	16 ✓
12431	10	3013	24 ✓
12432	10	3013	25
12433	10	3013	26
12434	10	3013	30 ✓

10

SERIAL NO.	SEC.	BLOCK	LOT
12435	10	3013	35 ✓
12436	10	3014	1 ✓
12437	10	3014	3 ✓
12438	10	3014	14
12442	10	3021	22
12444	10	3022	5
12445	10	3022	8
12446	10	3022	10
12447	10	3022	44 ✓
12452	10	3023	11
12453	10	3023	12
12458	10	3023	44 ✓
12466	10	3031	46
12467	10	3031	47 ✓
12469	10	3032	18 ✓
12474	10	3037	18
12477	10	3037	27
12478	10	3037	53 ✓
12479	10	3038	7 ✓
12480	10	3038	17
12483	10	3040	1 ✓
12484	10	3040	6 ✓
12487	10	3040	17 ✓
12490	10	3040	39
12492	10	3040	41 ✓

101

SERIAL NO.	SEC.	BLOCK	LOT
12497	10	3041	15
12503	10	3043	5 ✓
12510	10	3044	5 ✓
12511	10	3044	8 ✓
12516	10	3045	8 ✓
12517	10	3045	9 ✓
12518	10	3045	15 ✓
12521	10	3045	24
12522	10	3045	25 ✓
12529	10	3046	48 ✓
12531	10	3049	17 ✓
12533	10	3049	20
12535	10	3049	31
12537	10	3049	39 ✓
12540	10	3050	33
12541	10	3050	36 ✓
12543	10	3051	13
12555	10	3052	22
12562	10	3053	19 ✓
12564	10	3054	4
12565	10	3054	12 ✓
12566	10	3054	14
12567	10	3054	15
12569	10	3054	21
12570	10	3054	22 ✓

SERIAL NO.	SEC.	BLOCK	LOT
12571	10	3054	23 ✓
12572	10	3054	26 ✓
12575	10	3054	34 ✓
12576	10	3054	35 ✓
12577	10	3055	8 ✓
12584	10	3061	1 ✓
12591	10	3062	27 ✓
12593	10	3062	29 ✓
12594	10	3062	32
12595	10	3062	33
12596	10	3062	35
12597	10	3062	36
12598	10	3063	1
12601	10	3063	33
12611	10	3070	10
12612	10	3070	16
12615	10	3070	24
12619	10	3070	31
12624	10	3073	5 ✓
12625	10	3073	12
12626	10	3073	13
12627	10	3073	14
12630	10	3073	86
12631	10	3073	88
12633	10	3073	97 ✓

SERIAL NO.	SEC.	BLOCK	LOT
12635	10	3075	29 ✓
12636	10	3075	31
12637	10	3077	1
12641	10	3079	13
12652	10	3082	45
12660	10	3088	27
12661	10	3088	28
12662	10	3088	29
12664	10	3088	32 ✓
12670	10	3091	27 ✓
12671	10	3091	75 ✓
12677	10	3093	33
12681	10	3097	9
12682	10	3097	11
12683	10	3097	12
12692	10	3100	5
12693	10	3100	7 ✓
12694	10	3100	8
12695	10	3100	10
12697	10	3100	34
12706	10	3100	74
12708	10	3101	31
12713	10	3102	9
12719	10	3106	1
12728	10	3110	28 ✓

A

REEL 1333 PAGE 1774

SERIAL NO.	SEC.	BLOCK	LOT
12731	10	3113	1
12732	10	3113	2
12734	10	3113	13
12735	10	3113	15
12741	10	3117	5
12742	10	3117	7
12743	10	3117	23
12744	10	3117	24
12745	10	3117	25
12746	10	3117	26
12747	10	3117	42
12752	10	3118	29
12753	10	3118	30
12755	10	3118	121
12759	10	3119	11
12760	10	3119	19
12761	10	3119	21
12768	10	3124	13
12769	10	3124	15
16817	13	3885	223 ✓
16819	13	3886	21
16820	13	3886	113
16821	13	3898	43
16823	13	3896	35
16824	13	3896	44 ✓

SERIAL NO.	SEC.	BLOCK	LOT
16828	13	3910	42 ✓
16831	13	3916	10
16832	13	3916	30
16853	13	3931	55
16859	13	3932	1
16861	13	3933	53
16862	13	3933	54 ✓
16863	13	3933	55
16865	13	3934	45
16866	13	3934	46
16873	13	3938	36
16876	13	3939	27
16877	13	3939	28
16878	13	3939	30
16884	13	3941	22
16886	13	3942	15
16889	13	3942	21
16892	13	3944	5
16900	13	3946	31
16904	13	3947	12 ✓
16905	13	3947	14 ✓
16906	13	3947	16
16908	13	3947	19
16910	13	3948	16 ✓
16912	13	3948	119 ✓

SERIAL NO.	SEC.	BLOCK	LOT
16916	13	3950	47
16918	13	3951	22
16922	13	3952	20
16926	13	3953	20
16927	13	3953	25
16931	13	3954	10
16932	13	3954	14
16933	13	3954	19
16938	13	3954	53
16939	13	3955	21
16940	13	3955	23
16943	13	3956	18
16947	13	3956	43
16949	13	3957	24
16950	13	3957	26
16951	13	3958	19 ✓
16953	13	3958	28 ✓
16960	13	3961	10
16975	13	3964	1
16991	13	3971	24
16992	13	3971	33
16996	13	3972	17
17000	13	3973	60 ✓
17001	13	3973	161
17002	13	3976	1 ✓

K

REEL 1333 PAGE 1777

SERIAL NO.	SEC.	BLOCK	LOT
17003	13	3976	3
17005	13	3976	24
17006	13	3976	27 ✓
17007	13	3976	31
17008	13	3976	35
17009	13	3976	43
17012	13	3976	60 ✓
17015	13	3977	7
17016	13	3977	15
17019	13	3977	27
17020	13	3977	28 ✓
17021	13	3977	36
17022	13	3977	39 ✓
17024	13	3978	6
17026	13	3978	13
17031	13	3978	30
17033	13	3979	8 ✓
17035	13	3979	19
17036	13	3979	25 ✓
17042	13	3980	19 ✓
17049	13	3982	6
17050	13	3982	14
17051	13	3982	15
17053	13	3982	32
17055	13	3983	8 ✓

SERIAL NO.	SEC.	BLOCK	LOT
17056	13	3983	10
17059	13	3983	27
17061	13	3983	34
17063	13	3983	128 ✓
17064	13	3984	1
17065	13	3984	2
17066	13	3984	3 ✓
17067	13	3984	4 ✓
17069	13	3984	22
17070	13	3984	23
17071	13	3984	25
17072	13	3984	26
17073	13	3984	27
17075	13	3984	36 ✓
17076	13	3985	7
17080	13	3985	16
17081	13	3985	18 ✓
17082	13	3985	25
17083	13	3985	26
17084	13	3985	31
17086	13	3985	33 ✓
17087	13	3986	5 ✓
17088	13	3986	6 ✓
17089	13	3986	8
17090	13	3986	10

SERIAL NO.	SEC.	BLOCK	LOT
17092	13	3986	20
17093	13	3986	34
17095	13	3987	15
17096	13	3987	16
17098	13	3987	32
17102	13	3989	14
17103	13	3989	16
17105	13	3989	24
17108	13	3991	30
17109	13	3991	31
17110	13	3992	8
17111	13	3992	10
17116	13	3992	27
17117	13	3992	43
17118	13	3992	45
17119	13	3993	4
17120	13	3993	5
17121	13	3993	6
17122	13	3993	17
17123	13	3993	18
17124	13	3993	19
17125	13	3993	22
17126	13	3994	3
17127	13	3994	12
17130	13	3994	24

SERIAL NO.	SEC.	BLOCK	LOT
17131	13	3994	28
17134	13	3995	1
17136	13	3995	7
17140	13	3996	36
17141	13	3996	39
17142	13	3996	122
17143	13	3997	3
17144	13	3997	4
17145	13	3997	12
17146	13	3997	16
17147	13	3997	17
17148	13	3997	19
17149	13	3997	20
17150	13	3997	24
17151	13	3998	3
17154	13	3998	14
17155	13	3998	16
17156	13	3998	17
17158	13	3998	32
17159	13	3998	37
17162	13	3999	24
17163	13	3999	25
17165	13	3999	32
17170	13	4000	3
17171	13	4000	8

SERIAL NO.	SEC.	BLOCK	LOT
17172	13	4000	10
17173	13	4000	11
17174	13	4000	12
17175	13	4000	13
17176	13	4000	14
17177	13	4000	15
17178	13	4000	18
17179	13	4000	22
17181	13	4000	33
17182	13	4000	35
17184	13	4000	130
17189	13	4001	29
17191	13	4002	3
17192	13	4002	11
17193	13	4002	16
17194	13	4002	21
17197	13	4002	29
17198	13	4002	110
17199	13	4002	111
17200	13	4003	2
17201	13	4003	10
17202	13	4003	11
17203	13	4003	19
17204	13	4003	30
17205	13	4003	129

SERIAL NO.	SEC.	BLOCK	LOT
17206	13	4004	6
17207	13	4004	10
17208	13	4004	21
17209	13	4004	23
17210	13	4004	24
17211	13	4004	31
17212	13	4004	32
17213	13	4004	33
17215	13	4004	37
17218	13	4005	13
17219	13	4005	15
17222	13	4005	33
17223	13	4005	34
17224	13	4005	36
17225	13	4005	37
17226	13	4006	5
17228	13	4006	32
17233	13	4007	14
17234	13	4007	16
17235	13	4007	17
17236	13	4007	35
17237	13	4007	37
17238	13	4007	41
17240	13	4008	11
17241	13	4008	15

SERIAL NO.	SEC.	BLOCK	LOT
17242	13	4008	16
17243	13	4008	17
17246	13	4008	40
17247	13	4008	42
17249	13	4009	24
17254	13	4009	46
17255	13	4009	47
17256	13	4010	6
17257	13	4010	19
17259	13	4010	21
17261	13	4010	32
17262	13	4010	33
17263	13	4010	34
17264	13	4010	38
17265	13	4011	6
17266	13	4011	7
17268	13	4011	10
17269	13	4011	25
17270	13	4011	27
17271	13	4011	28
17272	13	4011	31
17276	13	4011	125
17277	13	4012	32
17281	13	4013	11
17283	13	4013	22

SERIAL NO.	SEC.	BLOCK	LOT
17284	13	4014	12
17285	13	4014	13
17286	13	4014	16
17287	13	4014	17
17288	13	4014	25
17291	13	4015	17
17292	13	4015	20
17296	13	4016	23
17297	13	4016	24
17298	13	4016	25
17299	13	4016	31
17300	13	4016	40
17301	13	4016	42
17302	13	4017	6
17304	13	4017	39
17305	13	4017	40
17306	13	4018	8
17307	13	4018	9
17311	13	4018	18
17314	13	4019	11
17315	13	4019	12
17316	13	4019	13
17317	13	4019	14
17319	13	4019	16
17320	13	4019	17

SERIAL NO.	SEC.	BLOCK	LOT
17323	13	4019	32
17326	13	4019	115
17327	13	4020	1
17328	13	4020	8
17329	13	4020	16
17330	13	4020	29
17331	13	4020	32
17332	13	4020	34
17334	13	4021	2
17337	13	4021	16
17338	13	4021	17
17339	13	4021	21
17340	13	4021	22
17342	13	4021	36
17343	13	4021	37
17344	13	4021	39
17345	13	4021	40
17347	13	4022	10
17348	13	4022	11
17349	13	4022	18
17350	13	4022	26
17351	13	4022	27
17353	13	4023	6
17360	13	4023	36
17361	13	4023	40

SERIAL NO.	SEC.	BLOCK	LOT
17363	13	4024	8
17365	13	4024	13
17366	13	4024	15
17368	13	4024	25
17374	13	4025	1
17376	13	4025	14
17378	13	4025	34
17383	13	4026	3
17385	13	4026	13
17386	13	4026	30
17391	13	4030	20
17396	13	4030	31
17401	13	4031	6
17402	13	4031	8
17403	13	4031	9
17404	13	4031	11
17406	13	4031	13
17407	13	4031	22
17408	13	4031	23
17410	13	4031	28
17411	13	4031	31
17412	13	4031	34
17413	13	4031	37
17419	13	4032	36
17420	13	4032	37

SERIAL NO.	SEC.	BLOCK	LOT
17421	13	4033	1
17426	13	4033	17
17427	13	4033	28
17431	13	4033	32
17432	13	4033	38
17433	13	4033	41
17434	13	4033	44
17435	13	4033	45
17436	13	4034	24
17438	13	4035	5
17439	13	4035	11
17440	13	4035	16
17441	13	4035	17
17442	13	4035	22
17443	13	4035	24
17444	13	4035	30
17449	13	4035	38
17450	13	4035	122
17451	13	4036	16
17452	13	4036	17
17454	13	4036	20
17455	13	4036	21
17456	13	4037	6
17457	13	4037	7
17459	13	4037	23

SERIAL NO.	SEC.	BLOCK	LOT
17463	13	4038	22
17464	13	4038	28
17465	13	4038	29
17474	13	4039	29
17475	13	4040	4
17478	13	4040	36
17486	13	4042	14
17487	13	4042	23
17493	13	4042	135
17494	13	4042	136
17495	13	4045	3
17496	13	4045	4
17497	13	4045	6
17498	13	4045	7
17499	13	4045	9
17500	13	4045	10
17501	13	4045	11
17502	13	4045	17
17503	13	4045	23
17504	13	4045	26
17505	13	4045	34
17508	13	4045	44
17510	13	4045	47
17512	13	4046	2
17513	13	4046	3

SERIAL NO.	SEC.	BLOCK	LOT
17514	13	4046	8
17515	13	4046	9
17516	13	4046	11
17519	13	4046	23
17520	13	4046	24
17521	13	4046	25
17522	13	4046	28
17523	13	4046	29
17524	13	4046	30
17525	13	4046	31
17526	13	4046	32
17528	13	4046	39
17530	13	4047	5
17531	13	4047	6
17532	13	4047	15
17534	13	4047	24
17535	13	4047	25
17536	13	4047	27
17537	13	4047	40
17538	13	4047	42
17539	13	4047	44
17540	13	4047	47
17541	13	4047	48
17542	13	4047	50
17543	13	4048	6

SERIAL NO.	SEC.	BLOCK	LOT
17544	13	4048	11
17546	13	4048	21
17547	13	4048	22
17548	13	4048	23
17549	13	4048	24
17553	13	4048	45
17555	13	4049	11
17556	13	4049	15
17558	13	4049	21
17561	13	4049	37
17562	13	4049	39
17563	13	4049	41
17566	13	4049	59
17567	13	4049	130
17571	13	4050	13
17572	13	4050	14
17577	13	4050	22
17579	13	4050	2E
17580	13	4050	28
17581	13	4050	31
17584	13	4051	4
17586	13	4051	11
17587	13	4051	14
17589	13	4051	37
17590	13	4051	38

SERIAL NO.	SEC.	BLOCK	LOT
17592	13	4052	3
17593	13	4052	5
17594	13	4052	8
17595	13	4052	20
17598	13	4052	39
17599	13	4052	40
17600	13	4052	41
17602	13	4053	5
17603	13	4053	9
17604	13	4053	10
17607	13	4053	21
17609	13	4053	38
17611	13	4053	43
17612	13	4053	44
17613	13	4053	120
17614	13	4053	121
17615	13	4054	8
17618	13	4054	25
17620	13	4054	33
17622	13	4054	48
17623	13	4054	53
17627	13	4055	18
17628	13	4055	19
17630	13	4055	39
17631	13	4055	46

SERIAL NO.	SEC.	BLOCK	LOT
17632	13	4055	49
17633	13	4055	50
17634	13	4055	53
17637	13	4056	22
17638	13	4056	32
17641	13	4057	13
17643	13	4057	25
17644	13	4057	29
17645	13	4057	30
17648	13	4058	2
17649	13	4058	5
17650	13	4058	7
17651	13	4058	12
17652	13	4058	16
17654	13	4058	30
17655	13	4058	35
17656	13	4058	36
17657	13	4058	37
17658	13	4058	39
17659	13	4059	2
17660	13	4059	3
17662	13	4059	7
17663	13	4059	8
17664	13	4059	9
17665	13	4059	10

SERIAL NO.	SEC.	BLOCK	LOT
17666	13	4059	12
17669	13	4059	28
17670	13	4059	29
17673	13	4059	38
17675	13	4059	42
17676	13	4059	43
17677	13	4059	45
17678	13	4059	102
17679	13	4060	1
17681	13	4060	4
17682	13	4060	7
17683	13	4060	8
17685	13	4060	16
17689	13	4060	26
17690	13	4060	27
17691	13	4060	29
17692	13	4060	30
17694	13	4060	35
17695	13	4060	38
17696	13	4060	40
17697	13	4060	44
17698	13	4061	1
17700	13	4061	22
17702	13	4061	31
17703	13	4061	32

SERIAL NO.	SEC.	BLOCK	LOT
17704	13	4061	34
17706	13	4061	48
17707	13	4061	49
17709	13	4062	2
17710	13	4062	4
17711	13	4062	6
17712	13	4062	7
17714	13	4062	13
17715	13	4062	15
17716	13	4062	21
17717	13	4062	22
17718	13	4062	24
17719	13	4062	29
17720	13	4062	32
17721	13	4062	39
17722	13	4062	41
17724	13	4063	9
17725	13	4063	15
17728	13	4063	30
17729	13	4063	31
17730	13	4063	33
17731	13	4063	37
17735	13	4063	46
17737	13	4063	49
17738	13	4063	52

SERIAL NO.	SEC.	BLOCK	LOT
17740	13	4064	16
17741	13	4064	17
17742	13	4064	32
17743	13	4064	36
17745	13	4065	1
17747	13	4065	8
17749	13	4065	21
17750	13	4065	30
17753	13	4065	41
17756	13	4066	2
17757	13	4066	3
17759	13	4066	23
17763	13	4067	32
17764	13	4067	34
17765	13	4067	36
17766	13	4067	44
17767	13	4068	1
17768	13	4070	1
17773	13	4070	50
17778	13	4071	31
17780	13	4071	111
17781	13	4072	2
17782	13	4072	5
17783	13	4072	22
17784	13	4072	25

SERIAL NO.	SEC.	BLOCK	LOT
17787	13	4072	32
17789	13	4072	38
17790	13	4072	45
17791	13	4072	47
17792	13	4073	34
17795	13	4074	14
17797	13	4074	27
17801	13	4074	102
17802	13	4074	125
17803	13	4075	10
17805	13	4075	30
17806	13	4075	31
17807	13	4075	38
17808	13	4075	39
17809	13	4075	107
17810	13	4076	8
17811	13	4076	9
17812	13	4076	10
17813	13	4076	14
17814	13	4076	16
17815	13	4076	17
17816	13	4076	18
17818	13	4076	28
17819	13	4076	29
17820	13	4076	35

SERIAL NO.	SEC.	BLOCK	LOT
17821	13	4076	36
17822	13	4076	105
17823	13	4076	117
17824	13	4076	132
17825	13	4076	133
17827	13	4077	9
17829	13	4077	18
17830	13	4077	24
17833	13	4077	53
17835	13	4078	12
17836	13	4078	13
17838	13	4078	28
17840	13	4078	31
17844	13	4078	49
17845	13	4078	51
17848	13	4079	9
17849	13	4079	18
17850	13	4079	31
17852	13	4079	50
17856	13	4080	24
17857	13	4080	25
17858	13	4080	26
17859	13	4080	27
17861	13	4080	33
17862	13	4080	39

SERIAL NO.	SEC.	BLOCK	LOT
17863	13	4080	40
17864	13	4080	41
17866	13	4080	44
17868	13	4080	50
17869	13	4081	18
17870	13	4081	19
17871	13	4081	21
17872	13	4081	23
17873	13	4081	24
17877	13	4081	42
17880	13	4081	119
17882	13	4083	5
17883	13	4083	6
17885	13	4083	12
17886	13	4083	26
17889	13	4087	1
17890	13	4087	21
17897	13	4088	21
17899	13	4088	35
17900	13	4088	36
17901	13	4088	39
17902	13	4088	116
17905	13	4089	12
17906	13	4089	16
17907	13	4089	17

SERIAL NO.	SEC.	BLOCK	LOT
17908	13	4089	18
17909	13	4089	19
17910	13	4089	22
17911	13	4089	24
17913	13	4089	34
17914	13	4089	110
17916	13	4092	1
17917	13	4092	13
17919	13	4101	14
17921	13	4101	26
17925	13	4106	61
17927	13	4107	1
17928	13	4107	37
17935	13	4115	42
17939	13	4118	32
17940	13	4118	33
17946	13	4124	40
17950	13	4126	51
17955	13	4127	63
17958	13	4129	17
17959	13	4129	24
17962	13	4130	43
17975	13	4137	25
17977	13	4137	119
17984	13	4141	14

SERIAL NO.	SEC.	BLOCK	LOT
17988	13	4141	22
18004	13	4153	10
18008	13	4153	82
18012	13	4154	94
18017	13	4156	50
18021	13	4157	66
18024	13	4158	134
18027	13	4164	37
18029	13	4165	36
18033	13	4169	16
18034	13	4170	9
18046	13	4180	22
18051	13	4182	11
18060	13	4189	1
18061	13	4189	37
18063	13	4189	45
18064	13	4189	49
18065	13	4190	1
18066	13	4190	14
18067	13	4190	21
18068	13	4190	22
18069	13	4190	24
18070	13	4190	25
18071	13	4190	26
18072	13	4190	27

SERIAL NO.	SEC.	BLOCK	LOT
18073	13	4190	28
18074	13	4190	33
18075	13	4190	37
18076	13	4190	38
18077	13	4190	45
18078	13	4190	46
18079	13	4191	3
18080	13	4191	4
18081	13	4191	9
18083	13	4191	26
18084	13	4191	27
18085	13	4191	106
18086	13	4192	13
18087	13	4192	16
18088	13	4192	19
18090	13	4192	26
18092	13	4192	43
18094	13	4192	47
18096	13	4193	32
18097	13	4193	35
18098	13	4193	36
18099	13	4193	37
18103	13	4194	27
18106	13	4197	24
18107	13	4198	7

SERIAL NO.	SEC.	BLOCK	LOT
18108	13	4198	11
18123	13	4208	28
18125	13	4208	33 NEXT
18126	13	4208	39
18127	13	4208	40
18128	13	4208	41
18130	13	4208	46
18132	13	4209	10
18137	13	4210	2
18138	13	4210	6
18140	13	4210	43
18143	13	4211	21
18145	13	4211	37
18149	13	4212	3
18150	13	4212	9
18155	13	4212	39
18156	13	4213	9
18157	13	4213	16
18158	13	4215	39
18162	13	4217	14
18167	13	4227	10
18168	13	4227	21
18170	13	4228	1
18171	13	4228	2
18172	13	4228	3

SERIAL NO.	SEC.	BLOCK	LOT
18173	13	4228	4
18174	13	4228	8
18175	13	4228	29
18180	13	4229	2
18181	13	4229	4
18182	13	4229	9
18184	13	4230	11
18186	13	4230	17
18187	13	4230	18
18190	13	4231	9
18192	13	4231	18
18197	13	4233	9
18198	13	4233	10
18203	13	4234	27
18214	13	4245	8
18215	13	4245	9
18216	13	4245	11
18228	13	4246	22
18229	13	4246	25
18230	13	4246	26
18231	13	4246	27
18234	13	4246	37
18258	13	4257	8
18259	13	4257	9
18260	13	4257	18

SERIAL NO.	SEC.	BLOCK	LOT
18261	13	4257	20
18262	13	4257	43
18263	13	4257	53
18264	13	4257	55
18265	13	4257	56
18266	13	4258	1
18269	13	4262	16
18270	13	4262	22
18277	13	4262	57
18278	13	4263	11
18279	13	4263	18
18280	13	4263	21
18282	13	4263	54
18289	13	4268	130
18296	13	4275	12
18300	13	4276	28
18301	13	4276	53
18302	13	4277	4
18303	13	4277	8
18312	13	4282	43
18313	13	4282	46
18314	13	4282	55
18316	13	4283	10
18317	13	4283	12
18319	13	4284	45

SERIAL NO.	SEC.	BLOCK	LOT
18323	13	4291	46
18324	13	4291	116
18326	14	4294	4
18327	14	4294	5
18328	14	4294	7
18330	14	4294	13
18331	14	4294	15
18332	14	4294	20
18333	14	4294	32
18334	14	4294	35
18336	14	4294	47
18337	14	4294	60
18338	14	4294	65
18339	14	4294	70
18340	14	4295	3
18341	14	4295	4
18342	14	4295	5
18343	14	4295	7
18344	14	4295	19
18345	14	4295	24
18346	14	4295	30
18350	14	4295	49
18351	14	4295	56
18352	14	4295	59
18353	14	4295	63

SERIAL NO.	SEC.	BLOCK	LOT
18355	14	4295	68
18356	14	4295	72
18358	14	4295	77
18359	14	4296	4
18360	14	4296	5
18361	14	4296	9
18362	14	4296	11
18363	14	4296	23
18364	14	4296	43
18365	14	4296	49
18366	14	4296	50
18367	14	4296	59
18368	14	4296	61
18371	14	4297	5
18372	14	4297	6
18373	14	4297	7
18374	14	4297	8
18375	14	4297	9
18384	14	4297	71
18385	14	4297	74
18389	14	4298	65
18390	14	4299	2
18392	14	4299	60
18393	14	4299	66
18394	14	4299	68

SERIAL NO.	SEC.	BLOCK	LOT
18398	14	4300	11
18400	14	4301	1
18401	14	4301	3
18403	14	4301	8
18406	14	4301	49
18407	14	4301	50
18413	14	4303	1
18414	14	4303	2
18415	14	4303	6
18416	14	4303	8
18418	14	4303	11
18422	14	4303	24
18423	14	4303	29
18428	14	4303	109
18429	14	4304	1
18435	14	4305	29
18441	14	4306	8
18442	14	4306	34
18443	14	4306	35
18445	14	4306	69
18447	14	4306	77
18449	14	4307	46
18451	14	4307	50
18452	14	4307	55
18453	14	4308	1

SERIAL NO.	SEC.	BLOCK	LOT
18459	14	4309	34
18461	14	4310	1
18465	14	4310	69
18466	14	4310	73
18470	14	4312	63
18471	14	4312	74
18473	14	4313	40
18476	14	4313	57
18477	14	4313	76
18479	14	4315	29
18480	14	4315	31
18481	14	4315	35
18482	14	4315	36
18484	14	4316	33
18485	14	4316	43
18486	14	4317	31
18488	14	4317	48
18489	14	4317	49
18490	14	4317	52
18491	14	4318	1
18492	14	4318	12
18494	14	4318	34
18495	14	4318	46
18497	14	4319	1
18498	14	4319	6

SERIAL NO.	SEC.	BLOCK	LOT
18499	14	4319	8
18500	14	4319	54
18503	14	4320	56
18508	14	4322	1
18511	14	4322	52
18513	14	4323	49
18517	14	4329	1
18519	14	4331	43
18521	14	4332	1
18525	14	4332	57
18527	14	4333	55
18532	14	4339	10
18538	14	4343	54
18539	14	4343	55
18541	14	4348	48
18542	14	4348	54
18543	14	4348	56
18545	14	4353	25
18546	14	4353	26
18550	14	4354	61
18551	14	4360	16
18552	14	4360	18
18554	14	4360	22
18555	14	4360	26
18556	14	4364	1

SERIAL NO.	SEC.	BLOCK	LOT
18557	14	4368	1
18559	14	4368	54
18560	14	4368	56
18569	14	4448	1
18570	14	4452	E001
18571	14	4452	E010
18572	14	4452	E015
18573	14	4452	E020
18574	14	4452	E040
18575	14	4452	E060
18576	14	4452	E090
18578	14	4453	13
18579	14	4453	41
18580	14	4453	44
18583	14	4454	14
18591	14	4455	28
18592	14	4455	34
18594	14	4455	51
18597	14	4455	72
18598	14	4455	74
18599	14	4455	76
18600	14	4456	1
18601	14	4456	3
18602	14	4456	37
18605	14	4456	63

SERIAL NO.	SEC.	BLOCK	LOT
18610	14	4457	43
18611	14	4457	60
18612	14	4457	67
18613	14	4457	68
18614	14	4458	24
18618	14	4465	12
18619	14	4465	13
18635	14	4476	3
18637	14	4476	46
18638	14	4476	48
18640	14	4478	9
18642	14	4478	44
18646	14	4479	17
18647	14	4479	18
18648	14	4479	19
18649	14	4479	22
18650	14	4479	24
18651	14	4479	25
18656	14	4480	28
18658	14	4480	59
18660	14	4483	40
18662	14	4484	6
18664	14	4496	39
18666	14	4497	34
18671	14	4499	27

SERIAL NO.	SEC.	BLOCK	LOT
18672	14	4501	21
18676	14	4504	6
18679	14	4505	7
18685	14	4505	33
18693	14	4506	13
18694	14	4506	38
18695	14	4507	32
18696	14	4507	41
18708	14	4529	41
18713	14	4531	15
18714	14	4532	12
18731	14	4548	61
18739	14	4565	62
18740	14	4565	74
20783	18	5780	25
20784	18	5780	26
20785	18	5780	27
20786	18	5780	28
20787	18	5780	30
20788	18	5780	31
20790	18	5780	33
20809	18	5789	45
20810	18	5789	50
20828	18	5816	67
20845	18	5855	85

SERIAL NO.	SEC.	BLOCK	LOT
20849	18	5859	163
20862	18	5867	28
20872	18	5873	40
20877	18	5874	49
20885	18	5881	1
20894	18	5893	105
20895	18	5897	1
20899	18	5897	10
20901	18	5902	39
20946	18	5976	8
20984	18	6033	48
20990	18	6037	173
20995	18	6048	35
20998	18	6049	7
21021	18	6093	4
21032	18	6118	10
21047	18	6153	100
21048	18	6153	200
21055	19	6160	41
21094	19	6196	62
21101	19	6209	27
21118	19	6225	42
21119	19	6225	43
21124	19	6228	45
21152	19	6261	7

SERIAL NO.	SEC.	BLOCK	LOT
21158	19	6272	9
21162	19	6282	32
21167	19	6293	14
21209	19	6363	71
21214	19	6365	14
21220	19	6369	22
21225	19	6369	91
21226	19	6369	108
21228	19	6371	24 ✓
21229	19	6373	55
21242	19	6382	58
21272	19	6434	34
21279	19	6438	7
21282	19	6439	49
21283	19	6439	52
21284	19	6440	32
21293	19	6448	36
21300	19	6460	141
21308	19	6491	412

TO HAVE AND TO HOLD the premises herein granted
unto the Grantee, its successors and assigns forever,

SUBJECT to any state of facts an accurate survey
would show,

SUBJECT also to unpaid taxes, assessments and water
rates affecting said premises which have accrued and become
liens subsequent to those contained in the List of Delinquent
Taxes filed in the above-mentioned action.

IN WITNESS WHEREOF, the Grantor has hereunto set
his hand and seal.

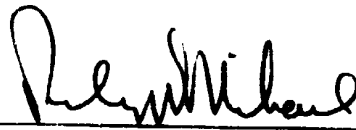

L.S.

PHILIP R. MICHAEL,
Commissioner of Finance
of The City of New York

In the presence of:

STATE OF NEW YORK)
 : SS:
COUNTY OF NEW YORK)

On the 17 day of August, 1982

before me came PHILIP R. MICHAEL,
Commissioner of Finance of The City of New York, to me known to
be the individual described in and who executed the foregoing
instrument and acknowledged that he executed the same.

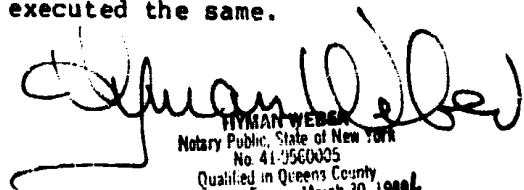

HYMAN WEBER
Notary Public, State of New York
No. 41-9560005
Qualified in Queens County
Commission Expires March 30, 1984

1932 JUL 18 PM 12 06

Index No. _____ Year 19____

22971 **NO CHARGE**

PHILIP R. MICHAEL,
Commissioner of Finance
of the City of New York,
Grantor.

-- to --

THE CITY OF NEW YORK,
Grantee.

DEED

(Pursuant to Section D17-12.0
of the Administrative Code)

The parcels of real estate
affected by the within instru-
ment are set forth therein by
Section, Block and Lot Numbers
as the same appear on the Tax
Map of The City of New York
for the Borough of Brooklyn.

RETURN TO: LAW DEPT.
City of N.Y.
100 Church St.
Room 5215
NY NY 10007
566 - 4442

0370

0000

REV. 177 A

SST # none

RPT # _____

PAID

REAL ESTATE

AUG 18 1932

TRANSFER TAX

BRONX COUNTY

SEE - BLOCK 22 LOT 16

RECEIVED

BRONX COUNTY CLERK

1932 AUG 18 1932

REV 1333 MAR 18 1966

1962 AUG 19 AM 10:08

Index No. _____ Year 19 _____

22971 **NO CHARGE**

PHILIP R. MICHAEL,
Commissioner of Finance
of The City of New York,
Grantor,

- to -

THE CITY OF NEW YORK,
Grantee.

DEED
(Pursuant to Section 817-12.0
of the Administrative Code)

The parcels of real estate affected by the within instrument are set forth therein by section, Block and Lot Numbers as the same appear on the Tax Map of The City of New York for the Borough of Brooklyn.

**RETURN TO: Law Dept.
City of N.Y.
100 Church St.
Room 5215
NY NY 10007
666-4442**

0.00

0.00

76478

76478

REQ. TRA ✓

EST. none

IMP. ✓

PAID
REAL ESTATE
AUG 18 1962
TRANSFER TAX
915
KINGS COUNTY

SEE - BLOCK 22 LOT 16

RECORDED
INDEXED
AUG 18 1962
100 Church St. N.Y.C.

NEW 1333 MAR 1816

692 AUG 18 AM 10 06

Index No. _____ Year 19 _____

22971 **NO CHARGE**

GRANTOR,
PHILIP R. MICHAEL,
 Commissioner of Finance
 of The City of New York.

to -

GRANTEE.
THE CITY OF NEW YORK,

DEED
 (Pursuant to Section D17-12.0
 of the Administrative Code)

The parcels of real estate
 affected by the within instru-
 ment are set forth therein by
 section, block and lot number,
 as the same appear on the Tax
 Map of The City of New York
 for the Borough of Brooklyn.

RETURN TO: Law Dept.
 City of N.Y.
 100 Church St.
 Room 5D15
 NY NY 10007
 566-4442

000

— 511 —

AUG-18-22 7 64 79

000

— 4 —

AUG-18-22 7 64 78

REC. - MR. A -
 567 1 1000
 187 1 1

RECEIVED
 REAL ESTATE
 AUG 18 1922
 TRANSFER TAX
 19
 KINGS
 COUNTY

SEE - Block 22 LOT 16

FOR OFFICE USE ONLY
 INTERNAL COPY ONLY

Aug 18 1922 AM 10 06

Index No. Year 19

22971

NO CHARGE

PHILIP R. MICHAEL,
Commissioner of Finance
of The City of New York,

Grantor,

- to -

THE CITY OF NEW YORK,

Grantee.

DEED

(Pursuant to Section D17-12.0
of the Administrative Code)

The parcels of real estate affected by the within instrument are set forth therein by Section, Block and Lot Numbers as the same appear on the Tax Map of The City of New York for the Borough of Brooklyn.

Return To: Law Dept.
City of NY
100 Church St.
Room 5D15
NY NY 10007
566-4442

2-104-81007-39L(78) 346

REC. FILE A

SUI # none

EPT #

RECEIVED
REAL ESTATE
AUG 18 1982
TRANSFER TAX
KINGS
COUNTY

EXHIBIT D

May 21, 2018

Kelly A. Lewandowski, P.E.
Site Control Section
New York State Department of Environmental
Conservation
650 Broadway - 11th Floor
Albany, New York 12233

Re: Proof of Site Access
Block 1489, Lots 6, 11, 12, 13, 14, 15, 16, 17, 18
Borough of Brooklyn

Dear Ms. Lewandowski,

I am writing in regard to 1510 Broadway LLC's application to the Brownfield Cleanup Program ("BCP"). 1510 Broadway LLC and its contractors will have access to the above referenced lot also known as 1510 Broadway (the "Development Site") as described in this letter.

The Development Site is currently owned by the City of New York (the "City"). The City, acting by and through its Department of Housing Preservation and Development ("HPD"), selected 1510 Broadway LLC as part of a competitive Request for Proposals process to develop the Site, and is working with the team toward a closing of project financing and the commencement of remediation and construction. In accordance with a license agreement between 1510 Broadway LLC, acting by and through its contractor, ("SESI Consulting Engineers"), and the City, HPD will provide SESI Consulting Engineers and its subcontractors access to the Development Site to complete investigation activities required by the New York State Department of Environmental Conservation under the BCP prior to the City's conveyance of the site and the commencement of remediation and construction.

Please accept this letter to serve as **proof of site access**. If you have any further questions, please feel free to contact the HPD Project Manager, Erin Buchanan at 212 863-7654.

Sincerely,

Arielle Goldberg
HPD Director of Land Use and Policy



EXHIBIT E

PREVIOUS OWNERS & OPERATORS LIST
1510 Broadway Dry Cleaner Site
1510 Broadway
Brooklyn, NY 11221

Parcel (Brooklyn, Block 1489, Lot #)	Year	Owner	Relation to Requestor
6	? - 1969	Dorothy G Burke <u>Address:</u> 148 Brixton Road, Garden City, NY; <u>Phone:</u> Unknown	None
6	1969 - ?	Arthur Thomas <u>Address:</u> 1596 Broadway, Brooklyn, NY; <u>Phone:</u> Unknown	None
6	1975 - present	New York City <u>Address:</u> City Hall, New York, NY 10007 <u>Phone:</u> 212-639-9675	None
11	1979- present	New York City <u>Address:</u> City Hall, New York, NY 10007 <u>Phone:</u> 212-639-9675	
12	? – 1966	Bertha Spindel <u>Address:</u> Unknown; <u>Phone:</u> Unknown	None
12	8/1966 – 11/1966	100 Broadway Realty Corp. <u>Address:</u> 1644 Broadway, Brooklyn, NY; <u>Phone:</u> Unknown	None
12	11/1966 - 1968	Hugh N Williams & Inez Williams <u>Address:</u> 198 Pulaski Street, Brooklyn, NY; <u>Phone:</u> Unknown	None
12	1968 - 1969	100 Broadway Realty Corp. <u>Address:</u> 1644 Broadway, Brooklyn, NY; <u>Phone:</u> Unknown	None
12	1969 - ?	JX Realty Corp. <u>Address:</u> 1644 Broadway, Brooklyn, NY; <u>Phone:</u> Unknown	None
12	?	Samuel Matthews sells to Joseph Menkes, Alexander Grossman, J X Realty Corp., First National City Bank, Manufacturers Hanover Trust Company, United States of America, Chemical Bank New York Trust Co., Prudential Savings Bank, Bell Sales Co., State of New York, City of New York, Jakes Hamilton, Neas Williams, Elsie Vargas and Anna Diaz	None

PREVIOUS OWNERS & OPERATORS LIST
1510 Broadway Dry Cleaner Site
1510 Broadway
Brooklyn, NY 11221

Parcel (Brooklyn, Block 1489, Lot #)	Year	Owner	Relation to Requestor
12	1977 – 1982	New York City <u>Address:</u> City Hall, New York, NY 10007 <u>Phone:</u> 212-639-9675	None
13	? - 1968	Michelle Maffucci, Mafucci’s Bar & Grill <u>Address:</u> Unknown; <u>Phone:</u> Unknown	None
13	1968 - ?	Angel R Torres <u>Address:</u> Unknown; <u>Phone:</u> Unknown	None
13	1977 - present	New York City <u>Address:</u> City Hall, New York, NY 10007 <u>Phone:</u> 212-639-9675	None
14 & 15	1975 - present	New York City <u>Address:</u> City Hall, New York, NY 10007 <u>Phone:</u> 212-639-9675	None
16	? - 1975	Edward J Manning <u>Address:</u> 85-10 120 th Street, Kew Gardens, New York; <u>Phone:</u> Unknown	None
16	1975 - ?	702 Crown St Corp <u>Address:</u> 702 Crown St., Brooklyn, NY; <u>Phone:</u> Unknown	None
16	1979 - present	New York City <u>Address:</u> City Hall, New York, NY 10007 <u>Phone:</u> 212-639-9675	None
17 & 18	? - 1966	Narrad Realty Corp. <u>Address:</u> 201 Lincoln Avenue, Island Park, Long Island, New York <u>Phone:</u> Unknown	None
17 & 18	1966 -	Peter and Natalie Ciaccio <u>Address:</u> 1233 – 77 th Street, Brooklyn, New York; <u>Phone:</u> Unknown	None
17 & 18	? - 1976	Ivan E. Irizarry <u>Address:</u> Unknown; <u>Phone:</u> Unknown	None
17 & 18	1976 - present	New York City <u>Address:</u> City Hall, New York, NY 10007 <u>Phone:</u> 212-639-9675	None

PREVIOUS OWNERS & OPERATORS LIST
1510 Broadway Dry Cleaner Site
1510 Broadway
Brooklyn, NY 11221

Parcel (Brooklyn, Block 1489, Lot #)	Year	Operator	Use	Relation to Requestor
	1978-Present	Unknown	The northernmost Property building on the 1978 map was apparently demolished and the lot appeared undeveloped. One of the remaining buildings was shown as vacant, while the other appeared to be residential.	None
	1965-1978	Broadway Tire Company Fund, Inc. DOS Service Address: Unknown Phone: Unknown Initial DOS Filing Date: June 24, 1953 Current Entity Status: Active	Three four-story mixed-used residential and commercial buildings were shown fronting Broadway, with all other buildings noted on the 1908 to 1965 maps apparently demolished. Restaurants, clothing shops, grocery stores, stationary stores, a realty company, a trophy company, television and radio service, and flooring companies were present.	None
	1949 - 1965	1949 - Traina Bros Dry Cleaning No information could be located on DOS website or other resources 1960 - 1965 World French Cleaners of Brooklyn Inc. Address: 7 Saratoga Avenue/ a/k/a 1506 Saratoga; Inactive - 09/27/1995 DOS Service Address: 6 East 45 th Street, Suite 1005 New York, NY; c/o Pinsky & Salta Esqs; Phone: Unknown Daves Watch & Jewelry Repair – Address: 1510 Broadway; Phone: Unknown No information could be located on DOS website or other resources	Dry Cleaner, Watch and Jewelry Repair, Dress Manufacturer	None

PREVIOUS OWNERS & OPERATORS LIST
1510 Broadway Dry Cleaner Site
1510 Broadway
Brooklyn, NY 11221

		<p>Reliable Jewelry Repair <u>Address:</u> 1522 Broadway; <u>Phone:</u> Unknown No information could be located on DOS website or other resources</p> <p>Murry's London Dress Shop Inc. <u>Address:</u> 1507 Broadway; <u>Phone:</u> Unknown No information could be located on DOS website or other resources</p>		
	~1932 - ~1951	<p>Mfrs Distributing Co. and Eugene Koen Furniture at <u>Address:</u> 1514 Broadway; <u>Phone:</u> Unknown No information could be located on DOS website or other resources</p> <p>Westreich Albert Paints <u>Address:</u> 1522 Broadway; <u>Phone:</u> Unknown No information could be located on DOS website or other resources</p> <p><u>Address:</u> Entire Site <u>Phone:</u> Unknown</p>	Unspecified Manufacturing, Paints and Oils Store & Garage with gasoline tank; as of 1951 wholesale auto glass facility	None
	1888 - 1932	<p>Deutsch Samuel Cleaning and Drying <u>Address:</u> 1520 Broadway; <u>Phone:</u> Unknown No information could be located on DOS website or other resources</p> <p>NOTE: A transformer was shown on the 1908 Sanborn map.</p>	Site consisted of storefronts and an office. First dry cleaner may have been on Site at 1520 in 1928.	None

EXHIBIT F

Sample ID	NYSDEC UUSCOs	NYSDEC RRSCOs	SB-1(0-2)-20171128	SB-1(6-8)-20171128
Date Sampled	mg/kg	mg/kg	11/28/2017	11/28/2017
SVOCs				
Benzo(A)Anthracene	1	1	NE	1.4
Benzo(A)Pyrene	1	1	NE	1.2
Benzo(B)Fluoranthene	1	1	1.1	1.3
Chrysene	1	3.9	NE	1.3
Indeno(1,2,3-C,D)Pyrene	0.5	0.5	0.83	0.65
Metals	mg/kg	mg/kg	mg/kg	mg/kg
Lead	63	400	285	300
Mercury	0.18	0.81	NE	0.364
Selenium	3.9	180	6.82	4.55
Zinc	109	10,000	197	184

Sample ID	NYSDEC UUSCOs	NYSDEC RRSCOs	SB-3(0-2)-20171127	SB-3(10-12)-20171127
Date Sampled	mg/kg	mg/kg	11/27/2017	11/27/2017
SVOCs				
Benzo(A)Anthracene	1	1	41.8 D	NE
Benzo(A)Pyrene	1	1	39.5 D	NE
Benzo(B)Fluoranthene	1	1	54.5 D	NE
Benzo(K)Fluoranthene	0.8	3.9	16	NE
Chrysene	1	3.9	39.6 D	NE
Dibenz(A,H)Anthracene	0.33	0.33	6.1	NE
Indeno(1,2,3-C,D)Pyrene	0.5	0.5	18.5	0.57 J
Pesticides	mg/kg	mg/kg	mg/kg	mg/kg
P,P'-DDE	0.0033	7.9	NE	0.01
P,P'-DDT	0.0033	7.9	NE	0.01
Metals	mg/kg	mg/kg	mg/kg	mg/kg
Lead	63	400	90.7	110
Selenium	3.9	180	4.96	4.92

Sample ID	NYSDEC UUSCOs	NYSDEC RRSCOs	SB-5(0-2)-20171127	SB-5(10-12)-20171127
Date Sampled	mg/kg	mg/kg	11/27/2017	11/27/2017
SVOCs				
Benzo(A)Anthracene	1	1	1.2	NE
Benzo(B)Fluoranthene	1	1	1.4	NE
Indeno(1,2,3-C,D)Pyrene	0.5	0.5	0.52	NE
Pesticides	mg/kg	mg/kg	mg/kg	mg/kg
P,P'-DDE	0.0033	8.9	0.004	NE
P,P'-DDT	0.0033	7.9	0.0074	NE
Metals	mg/kg	mg/kg	mg/kg	mg/kg
Lead	63	400	104	NE
Selenium	3.9	180	6.52	5.2
Zinc	109	10,000	210	NE

Sample ID	NYSDEC UUSCOs	NYSDEC RRSCOs	SB-2(0-2)-20171127	SB-2(10-12)-20171127
Date Sampled	mg/kg	mg/kg	11/27/2017	11/27/2017
Metals	mg/kg	mg/kg	mg/kg	mg/kg
Selenium	3.9	180	5.88	6

Sample ID	NYSDEC UUSCO	NYSDEC RRSCOs	SB-9(0-2)-20171127	SB-9(8-10)-20171127
Date Sampled	mg/kg	mg/kg	11/27/2017	11/27/2017
SVOCs				
Benzo(A)Anthracene	1	1	6.9 D	NE
Benzo(A)Pyrene	1	1	5.7	NE
Benzo(B)Fluoranthene	1	1	8.4 D	NE
Benzo(K)Fluoranthene	0.8	3.9	2.5	NE
Chrysene	1	3.9	6.6 D	NE
Dibenz(A,H)Anthracene	0.33	0.33	0.89	NE
Indeno(1,2,3-C,D)Pyrene	0.5	0.5	3.6	NE
Pesticides	mg/kg	mg/kg	mg/kg	mg/kg
P,P'-DDE	0.0033	8.9	0.0081	NE
P,P'-DDT	0.0033	7.9	0.0238	NE
Metals	mg/kg	mg/kg	mg/kg	mg/kg
Barium	350	400	373	NE
Cadmium	2.5	4.3	8.38	NE
Lead	63	400	909	NE
Mercury	0.18	0.81	0.513	NE
Selenium	3.9	180	6.7	7.77
Zinc	109	10,000	1,680	NE

Sample ID	NYSDEC UUSCOs	NYSDEC RRSCOs	SB-4(0-2)-20171128	SB-4(10-12)-20171128
Date Sampled	mg/kg	mg/kg	11/28/2017	11/28/2017
Metals	mg/kg	mg/kg	mg/kg	mg/kg
Lead	63	400	69.9	NE
Selenium	3.9	180	6.14	8.39

Sample ID	NYSDEC UUSCOs	NYSDEC RRSCOs	SB-7(0-2)-20171127	SB-7(4-6)-20171127
Date Sampled	mg/kg	mg/kg	11/27/2017	11/27/2017
SVOCs				
Benzo(A)Anthracene	1	1	1.2 J	6.4 D
Benzo(A)Pyrene	1	1	1.1 J	5
Benzo(B)Fluoranthene	1	1	1.2 J	8.2 D
Benzo(K)Fluoranthene	0.8	3.9	NE	2
Chrysene	1	3.9	1.2 J	6.4 D
Dibenz(A,H)Anthracene	0.33	0.33	NE	0.81
Indeno(1,2,3-C,D)Pyrene	0.5	0.5	0.76 J	3.7
Pesticides	mg/kg	mg/kg	mg/kg	mg/kg
P,P'-DDD	0.0033	13	0.0111	NE
P,P'-DDE	0.0033	8.9	0.0154	NE
P,P'-DDT	0.0033	7.9	0.0608 D	NE
Metals	mg/kg	mg/kg	mg/kg	mg/kg
Lead	63	400	221	NE
Selenium	3.9	180	6.43	7.75
Zinc	109	10,000	124	NE

Sample ID	NYSDEC UUSCOs	NYSDEC RRSCOs	SB-10(0-2)-20171127	SB-X(0-2)-20171127	SB-10(8-10)-20171127
Date Sampled	mg/kg	mg/kg	11/27/2017	11/27/2017	11/27/2017
SVOCs					
Benzo(A)Anthracene	1	1	1.4	1.6	1.9
Benzo(A)Pyrene	1	1	1.3	1.5	1.6
Benzo(B)Fluoranthene	1	1	1.6	2	2.1
Chrysene	1	3.9	1.5	1.6	1.6
Indeno(1,2,3-C,D)Pyrene	0.5	0.5	0.81	0.62 J	0.81
Pesticides	mg/kg	mg/kg	mg/kg	mg/kg	mg/kg
P,P'-DDE	0.0033	7.9	0.0058	0.0118	NE
P,P'-DDT	0.0033	7.9	0.0058	0.0118	NE
Metals	mg/kg	mg/kg	mg/kg	mg/kg	mg/kg
Lead	63	400	905	298	NE
Mercury	0.18	0.81	0.647	0.377	NE
Selenium	3.9	180	NE	NE	8.39
Zinc	109	10,000	203	147	NE

Sample ID	NYSDEC UUSCOs	NYSDEC RRSCOs	SB-6(0-2)-20171128	SB-6(5-7)-20171128
Date Sampled	mg/kg	mg/kg	11/28/2017	11/28/2017
SVOCs				
Benzo(B)Fluoranthene	1	1	1.3	NE
Indeno(1,2,3-C,D)Pyrene	0.5	0.5	0.59	NE
Pesticides	mg/kg	mg/kg	mg/kg	mg/kg
P,P'-DDE	0.0033	8.9	0.0055	0.0203
P,P'-DDT	0.0033	7.9	0.0113	0.0373
Metals	mg/kg	mg/kg	mg/kg	mg/kg
Barium	350	400	NE	542
Lead	63	400	184	317
Mercury	0.18	0.81	NE	1.83 D
Selenium	3.9	180	5.99	4.2
Zinc	109	10,000	192	342

Sample ID	NYSDEC UUSCOs	NYSDEC RRSCOs	SB-8(0-2)-20171127
Date Sampled	mg/kg	mg/kg	11/27/2017
SVOCs			
Benzo(A)Anthracene	1	1	4.5
Benzo(A)Pyrene	1	1	4.2
Benzo(B)Fluoranthene	1	1	5.6
Benzo(K)Fluoranthene	0.8	3.9	2.1 J
Chrysene	1	3.9	4.1
Indeno(1,2,3-C,D)Pyrene	0.5	0.5	2.1 J
Pesticides	mg/kg	mg/kg	mg/kg
P,P'-DDE	0.0033	8.9	0.013
P,P'-DDT	0.0033	7.9	0.0284
Metals	mg/kg	mg/kg	mg/kg
Barium	350	400	1,790
Lead	63	400	1,500
Mercury	0.18	0.81	0.195
Selenium	3.9	180	4.34
Zinc	109	10,000	787

Sample ID	NYSDEC UUSCOs	NYSDEC RRSCOs	SB-11(0-2)-20171129	SB-11(6-8)-20171129
Date Sampled	mg/kg	mg/kg	11/29/2017	11/29/2017
SVOCs				
Benzo(A)Anthracene	1	1	NE	3.4
Benzo(A)Pyrene	1	1	NE	2.9
Benzo(B)Fluoranthene	1	1	1.1	3.9
Benzo(K)Fluoranthene	0.8	3.9	NE	1.1
Chrysene	1	3.9	NE	3.2
Dibenz(A,H)Anthracene	0.33	0.33	NE	0.45 J
Indeno(1,2,3-C,D)Pyrene	0.5	0.5	NE	1.3
Pesticides	mg/kg	mg/kg	mg/kg	mg/kg
P,P'-DDE	0.0033	8.9	NE	0.0038
P,P'-DDT	0.0033	7.9	NE	0.0108
Metals	mg/kg	mg/kg	mg/kg	mg/kg
Cadmium	2.5	4.3	NE	2.8
Lead	63	400	78.8	277
Selenium	3.9	180	NE	4.58
Zinc	109	10,000	NE	897

Sample ID	NYSDEC UUSCOs	NYSDEC RRSCOs	SB-12(0-2)-20171127	SB-12(10-12)-20171127
Date Sampled	mg/kg	mg/kg	11/27/2017	11/27/2017
SVOCs				
Benzo(A)Anthracene	1	1	2	4.9 D
Benzo(A)Pyrene	1	1	1.8	4.1 D
Benzo(B)Fluoranthene	1	1	2.4	5.7 D
Benzo(K)Fluoranthene	0.8	3.9	NE	1.8
Chrysene	1	3.9	2.1	4.6 D
Dibenz(A,H)Anthracene	0.33	0.33	NE	0.59
Indeno(1,2,3-C,D)Pyrene	0.5	0.5	0.99	2.1
Pesticides	mg/kg	mg/kg	mg/kg	mg/kg
P,P'-DDD	0.0033	13	NE	0.0065
P,P'-DDE	0.0033	8.9	0.0318 D	NE
P,P'-DDT	0.0033	7.9	0.0798 D	0.11 D
Metals	mg/kg	mg/kg	mg/kg	mg/kg
Barium	350	400	NE	380
Lead	63	400	595	386
Mercury	0.18	0.81	0.404	NE
Selenium	3.9	180	6.89	NE
Zinc	109	10,000	363	525

SOIL

- J : The reported concentration is an estimated value.
- D : Indicates the reported value is from a diluted analysis.
- NE : The analyte was not detected at a concentration exceeding UUSCOs or RRSCOs.

Part 375 Soil Cleanup Objectives (SCOs):
SCOs listed in the New York State Department of Environmental Conservation (NYSDEC) Part 375 Regulations (6 NYCRR Part 375).

mg/kg : milligrams per kilogram = parts per million (ppm)

Exceedances of Part 375 Unrestricted Use Soil Cleanup Objectives (UUSCOs) are shown in bold font.
Exceedances of Part 375 Restricted Residential Soil Cleanup Objectives (RRSCOs) are highlighted in gray.

Sample SB-X(0-2)-20171127 is a blind duplicate of sample SB-10(0-2)-20171127.

Sample ID	NYSDEC UUSCOs	NYSDEC RRSCOs	SB-2(0-2)-20171127	SB-2(10-12)-20171127
Date Sampled	mg/kg	mg/kg	11/27/2017	11/27/2017
Metals	mg/kg	mg/kg	mg/kg	mg/kg
Selenium	3.9	180	5.88	6

Analyte/Compound

Concentration

Sample ID

Sample Date

- LEGEND**
- PROJECT SITE BOUNDARY
 - LOCATION OF SOIL BORING
 - LOT BOUNDARY AND TAX LOT NUMBER
 - TAX BLOCK NUMBER
 - BUILDING
 - FENCE



440 Park Avenue South, New York, NY 10016

7 Saratoga Avenue and 1510-1524 Broadway
Brooklyn, New York

SOIL CONCENTRATIONS ABOVE NYSDEC SOIL CLEANUP OBJECTIVES

DATE
4/23/2018

PROJECT NO.
20568.13

FIGURE
4

Map Source:
NYCDCP (NYC Dept. of City Planning) GIS database.

©2018 AKRF, Inc. W:\Projects\20568.03 - 7 SARATOGA AND 1510 BROADWAY\Technical\Hazmat\Phase II\CAD\20568.03 Fig 4.5.6 Concentration results.dwg last save: jszalus 4/23/2018 12:01 PM

Sample ID Date Sampled	NYSDEC AWQS	MW-1-20171211 12/11/2017
VOCs	µg/L	µg/L
Tetrachloroethylene (PCE)	5	25.5
Total Metals	µg/L	µg/L
Sodium	20,000	75,500
Dissolved Metals	µg/L	µg/L
Sodium	20,000	78,000

Sample ID Date Sampled	NYSDEC AWQS	MW-4-20171211 12/11/2017	MW-X-20171211 12/11/2017
VOCs	µg/L	µg/L	µg/L
Tetrachloroethylene (PCE)	5	19.1	18.9
Total Metals	µg/L	µg/L	µg/L
Sodium	20,000	118,000	114,000
Dissolved Metals	µg/L	µg/L	µg/L
Sodium	20,000	114,000	109,000

Sample ID Date Sampled	NYSDEC AWQS	MW-11-20171211 12/11/2017
VOCs	µg/L	µg/L
Tetrachloroethylene (PCE)	5	19.7
Total Metals	µg/L	µg/L
Iron	300	644
Sodium	20,000	59,300
Dissolved Metals	µg/L	µg/L
Sodium	20,000	57,100

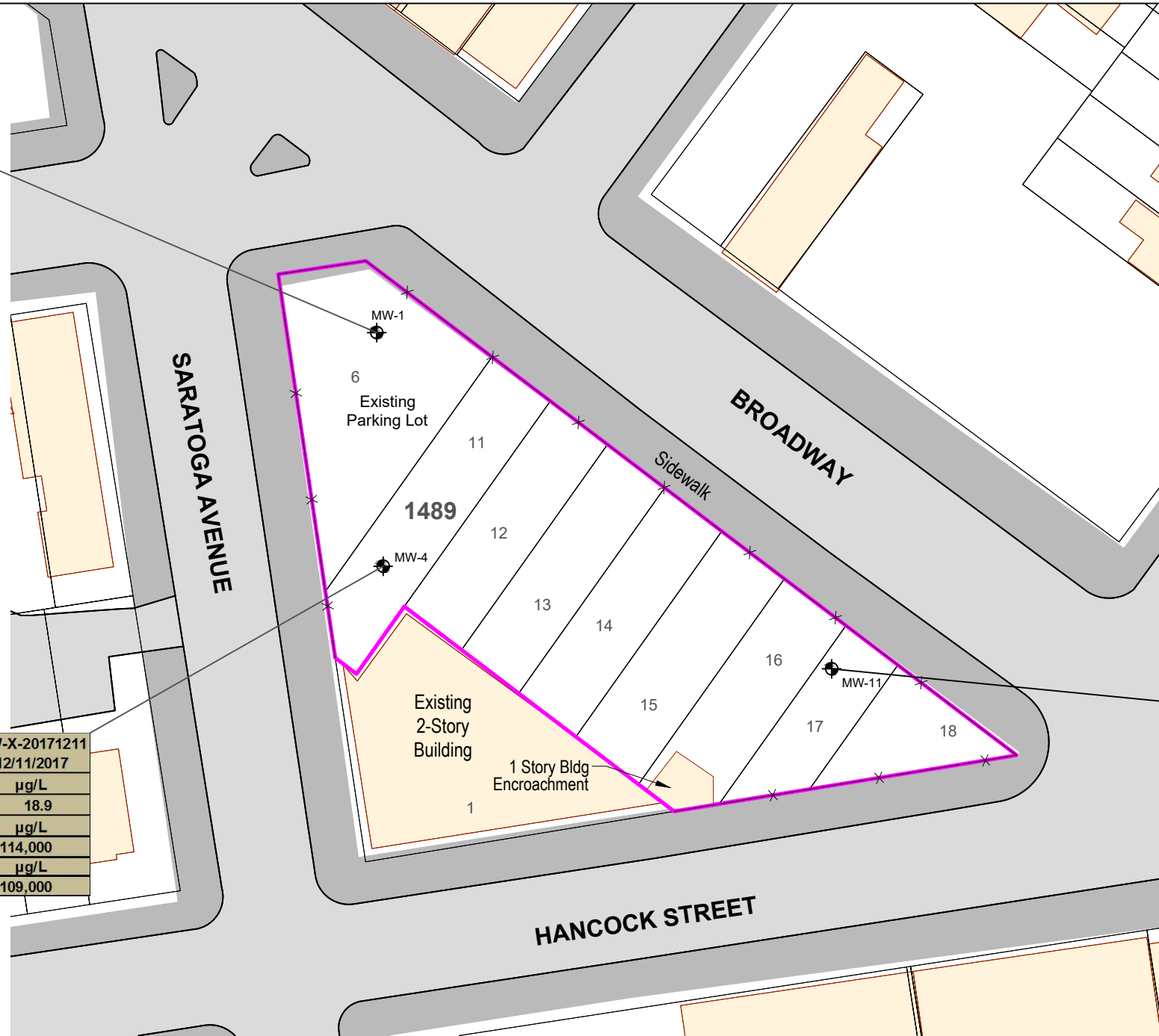

GROUNDWATER

NYSDEC Class GA Ambient Water Quality Standard (AWQS)

New York State Department of Environmental Conservation (NYSDEC) Technical and Operational Guidance Series (TOGS) (1.1.1): Class GA AWQS.

µg/L : micrograms per Liter = parts per billion (ppb)

Exceedances of the AWQS are shown in bold font.

Sample MW-X-20171211 is a blind duplicate of sample MW-4-20171211.

LEGEND

- PROJECT SITE BOUNDARY
- LOT BOUNDARY AND TAX LOT NUMBER
- 1489** TAX BLOCK NUMBER
- BUILDING
- FENCE

MW-1 LOCATION OF MONITORING WELL



Compound/Analyte	NYSDEC AWQS	MW-11-20171211 12/11/2017
VOCs	µg/L	µg/L
Tetrachloroethylene (PCE)	5	19.7
Total Metals	µg/L	µg/L
Iron	300	644
Sodium	20,000	59,300
Dissolved Metals	µg/L	µg/L
Sodium	20,000	57,100

Map Source:
NYCDPC (NYC Dept. of City Planning) GIS database.



440 Park Avenue South, New York, NY 10016

7 Saratoga Avenue and 1510-1524 Broadway

Brooklyn, New York

GROUNDWATER CONCENTRATIONS ABOVE NYSDEC AWQS

DATE
4/23/2018

PROJECT NO.
20568.13

FIGURE
5

Sample ID	SV-1-20171129
Date Sampled	11/29/2017
VOCs	µg/m ³
1,2,4-Trimethylbenzene	10.8
1,3,5-Trimethylbenzene (Mesitylene)	3.1
2,2,4-Trimethylpentane	1.54 J
4-Ethyltoluene	6.88
Acetone	78.9 DQ
Benzene	6.39
Carbon Disulfide	2.37
Chloroform	1.12 J
Dichlorodifluoromethane	2.08 J
Ethylbenzene	15.2
M,P-Xylenes	58.2
Methyl Ethyl Ketone (2-Butanone)	9.44
Methyl Isobutyl Ketone (4-Methyl-2-Pentanone)	1.19 J
N-Heptane	9.02
N-Hexane	10.2
O-Xylene (1,2-Dimethylbenzene)	14.8
Styrene	1.41 J
Tert-Butyl Alcohol	10.9 Q
Tetrachloroethylene (PCE)	277 D
Toluene	51.2 D
Trichloroethylene (TCE)	10.2
Trichlorofluoromethane	2.81

Sample ID	SV-3-20171129
Date Sampled	11/29/2017
VOCs	µg/m ³
1,2,4-Trimethylbenzene	11.8
1,3,5-Trimethylbenzene (Mesitylene)	3.44 J
2,2,4-Trimethylpentane	2.15 J
4-Ethyltoluene	6.88
Acetone	86.5 DQ
Benzene	7.99
Carbon Disulfide	5.61
Dichlorodifluoromethane	1.29 J
Ethylbenzene	13.9
M,P-Xylenes	56.5
Methyl Ethyl Ketone (2-Butanone)	10
Methylene Chloride	22.2
N-Heptane	7.38
N-Hexane	16.9
O-Xylene (1,2-Dimethylbenzene)	14.3
Tert-Butyl Alcohol	21.5
Tetrachloroethylene (PCE)	27.1
Toluene	56.2

Sample ID	SV-5-20171129
Date Sampled	11/29/2017
VOCs	µg/m ³
1,2,4-Trimethylbenzene	14.8
1,3,5-Trimethylbenzene (Mesitylene)	4.13 J
2,2,4-Trimethylpentane	1.59 J
4-Ethyltoluene	8.36
Acetone	59.6 DQ
Benzene	4.79
Ethylbenzene	12.2
M,P-Xylenes	52.1
Methyl Ethyl Ketone (2-Butanone)	16.8
Methylene Chloride	21.2
N-Heptane	5.74
N-Hexane	15.2
O-Xylene (1,2-Dimethylbenzene)	14.3
Styrene	1.36 J
Tert-Butyl Alcohol	19.7
Tetrachloroethylene (PCE)	2.58
Toluene	40.3

Sample ID	SV-2-20171129
Date Sampled	11/29/2017
VOCs	µg/m ³
1,2,4-Trimethylbenzene	12.3
1,3,5-Trimethylbenzene (Mesitylene)	3.88
2,2,4-Trimethylpentane	4.2
4-Ethyltoluene	8.85
Acetone	90.3 DQ
Benzene	16.6
Carbon Disulfide	2.9
Carbon Tetrachloride	25.2
Chloroform	3.66
Ethylbenzene	20.4
M,P-Xylenes	76.4
Methyl Ethyl Ketone (2-Butanone)	19.2
Methyl Isobutyl Ketone (4-Methyl-2-Pentanone)	3.11
Methylene Chloride	10.4
N-Heptane	10.7
N-Hexane	25.7
O-Xylene (1,2-Dimethylbenzene)	20.4
Tert-Butyl Alcohol	6.97
Tetrachloroethylene (PCE)	43.4
Toluene	69 D
Trichloroethylene (TCE)	8.06
Trichlorofluoromethane	1.63 J

Sample ID	SV-4-20171129
Date Sampled	11/29/2017
VOCs	µg/m ³
1,2,4-Trimethylbenzene	15.2
1,3,5-Trimethylbenzene (Mesitylene)	4.92
2,2,4-Trimethylpentane	59.8
4-Ethyltoluene	9.34
Acetone	76.2 DQ
Benzene	7.35
Carbon Disulfide	3.43
Chloroform	2.15 J
Ethylbenzene	19.1
M,P-Xylenes	78.2
Methyl Ethyl Ketone (2-Butanone)	12.1
N-Heptane	9.43
N-Hexane	17.3
O-Xylene (1,2-Dimethylbenzene)	21.3
Tert-Butyl Alcohol	7.88
Tert-Butyl Methyl Ether	1.51 J
Tetrachloroethylene (PCE)	14.9
Toluene	62.9
Trichlorofluoromethane	1.35 J

Sample ID	SV-7-20171129
Date Sampled	11/29/2017
VOCs	µg/m ³
1,2,4-Trimethylbenzene	26.1
1,3,5-Trimethylbenzene (Mesitylene)	8.36
2,2,4-Trimethylpentane	3.36 J
4-Ethyltoluene	16.2
Acetone	118 DQ
Benzene	9.26
Carbon Disulfide	18.1
Ethylbenzene	28.7
M,P-Xylenes	109
Methyl Ethyl Ketone (2-Butanone)	38
Methyl Isobutyl Ketone (4-Methyl-2-Pentanone)	2.38 J
Methylene Chloride	13.9
N-Heptane	35.6
N-Hexane	79.3
O-Xylene (1,2-Dimethylbenzene)	31.7
Styrene	2.04 J
Tert-Butyl Alcohol	8.49
Tetrachloroethylene (PCE)	3.8
Toluene	89.3
Trichlorofluoromethane	6.18

Sample ID	SV-10-20171129
Date Sampled	11/29/2017
VOCs	µg/m ³
1,2,4-Trimethylbenzene	27.5
1,3,5-Trimethylbenzene (Mesitylene)	8.36 J
2,2,4-Trimethylpentane	2.06 J
Acetone	89.6 DQ
Benzene	5.11 J
Ethylbenzene	19.1
M,P-Xylenes	79.5
Methyl Ethyl Ketone (2-Butanone)	8.85
N-Heptane	9.43
N-Hexane	13.4
O-Xylene (1,2-Dimethylbenzene)	19.1
Tetrachloroethylene (PCE)	10.8
Toluene	66.3
Trichlorofluoromethane	59.6

Sample ID	SV-11-20171129
Date Sampled	11/29/2017
VOCs	µg/m ³
1,2,4-Trimethylbenzene	25.6
1,3,5-Trimethylbenzene (Mesitylene)	12.8
2,2,4-Trimethylpentane	35
4-Ethyltoluene	17.7
Acetone	79.1 DQ
Benzene	30.7
Dichlorodifluoromethane	7.42 J
Ethylbenzene	84.7
M,P-Xylenes	273
Methyl Ethyl Ketone (2-Butanone)	8.85
Methyl Isobutyl Ketone (4-Methyl-2-Pentanone)	11.9
N-Heptane	29.9
N-Hexane	15.2
O-Xylene (1,2-Dimethylbenzene)	85.1
Tetrachloroethylene (PCE)	8.14
Toluene	315 D
Trichlorofluoromethane	16.9

Sample ID	SV-9-20171129
Date Sampled	11/29/2017
VOCs	µg/m ³
1,2,4-Trimethylbenzene	20.6
1,3,5-Trimethylbenzene (Mesitylene)	6.88
2,2,4-Trimethylpentane	2.9 J
4-Ethyltoluene	11.8
Acetone	105 DQ
Benzene	7.35
Carbon Disulfide	38
Dichlorodifluoromethane	3.66 J
Ethylbenzene	20
M,P-Xylenes	81.7
Methyl Ethyl Ketone (2-Butanone)	29.2
N-Heptane	11.5
N-Hexane	15.9
O-Xylene (1,2-Dimethylbenzene)	22.6
Styrene	1.87 J
Tert-Butyl Alcohol	7.58
Tetrachloroethylene (PCE)	4.88
Toluene	62.6
Trichlorofluoromethane	69.1

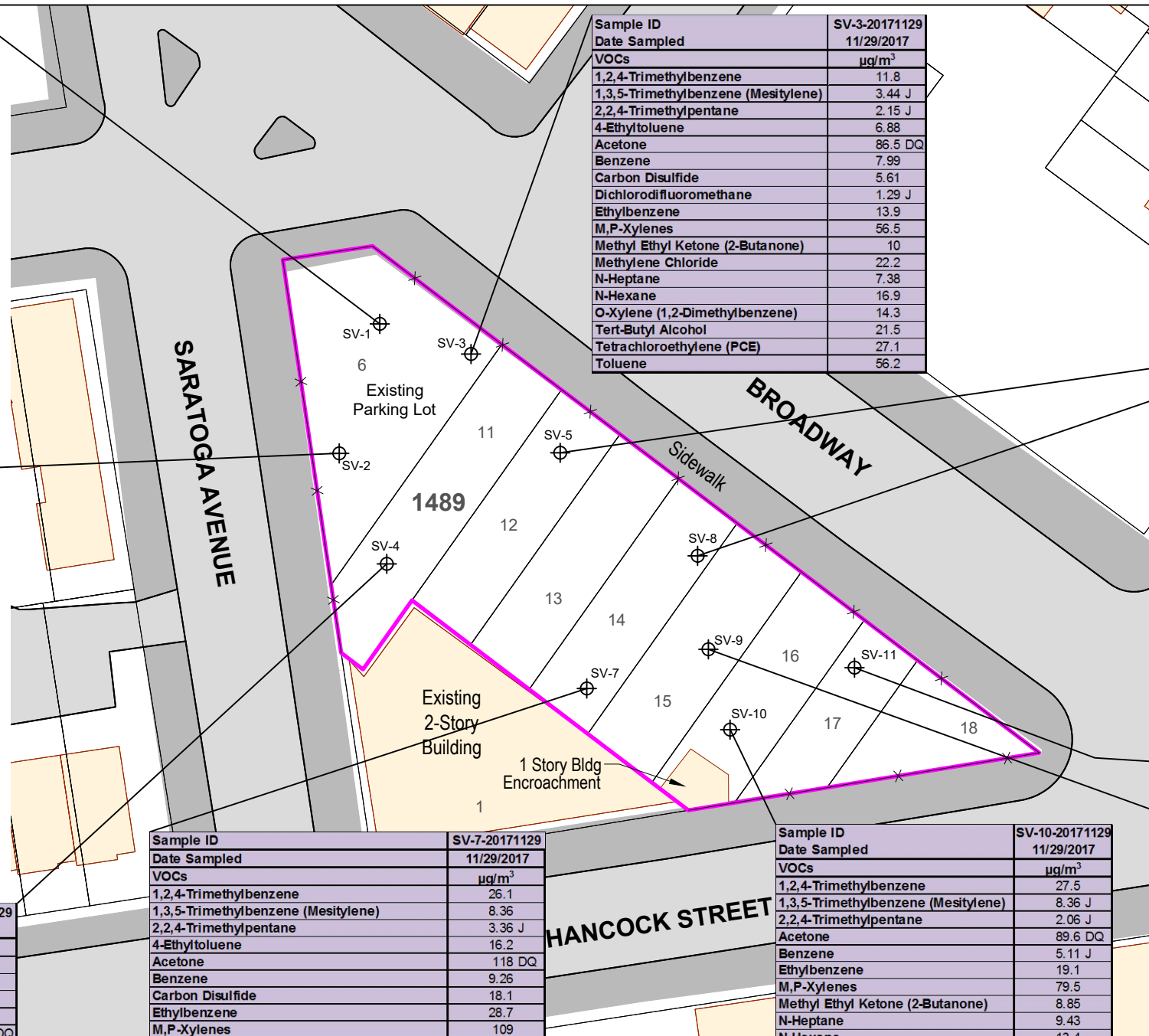

LEGEND

- PROJECT SITE BOUNDARY
- LOCATION OF SOIL VAPOR POINT
- LOT BOUNDARY AND TAX LOT NUMBER
- TAX BLOCK NUMBER
- BUILDING
- FENCE

SOIL VAPOR

- J** : The result reported concentration is an estimated value.
- D** : Indicates the reported value is from a diluted analysis.
- Q** : Indicates the Lab Control Sample (LCS) did not meet the control limits requirements.
- NS** : A standard has not been established for the analyte.
- µg/m³** : micrograms per cubic meter

Sample ID	SV-3-20171129
Date Sampled	11/29/2017
VOCs	µg/m ³
1,2,4-Trimethylbenzene	11.8

Map Source: NYCDP (NYC Dept. of City Planning) GIS database.

7 Saratoga Avenue and 1510-1524 Broadway

Brooklyn, New York

SOIL VAPOR CONCENTRATIONS



440 Park Avenue South, New York, NY 10016

DATE	4/23/2018
PROJECT NO.	20568.13
FIGURE	6

EXHIBIT G

CERTIFIED TO:
TITLEVEST TITLE AGENCY

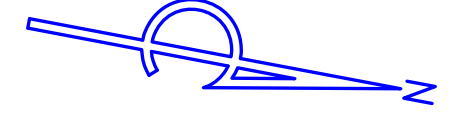
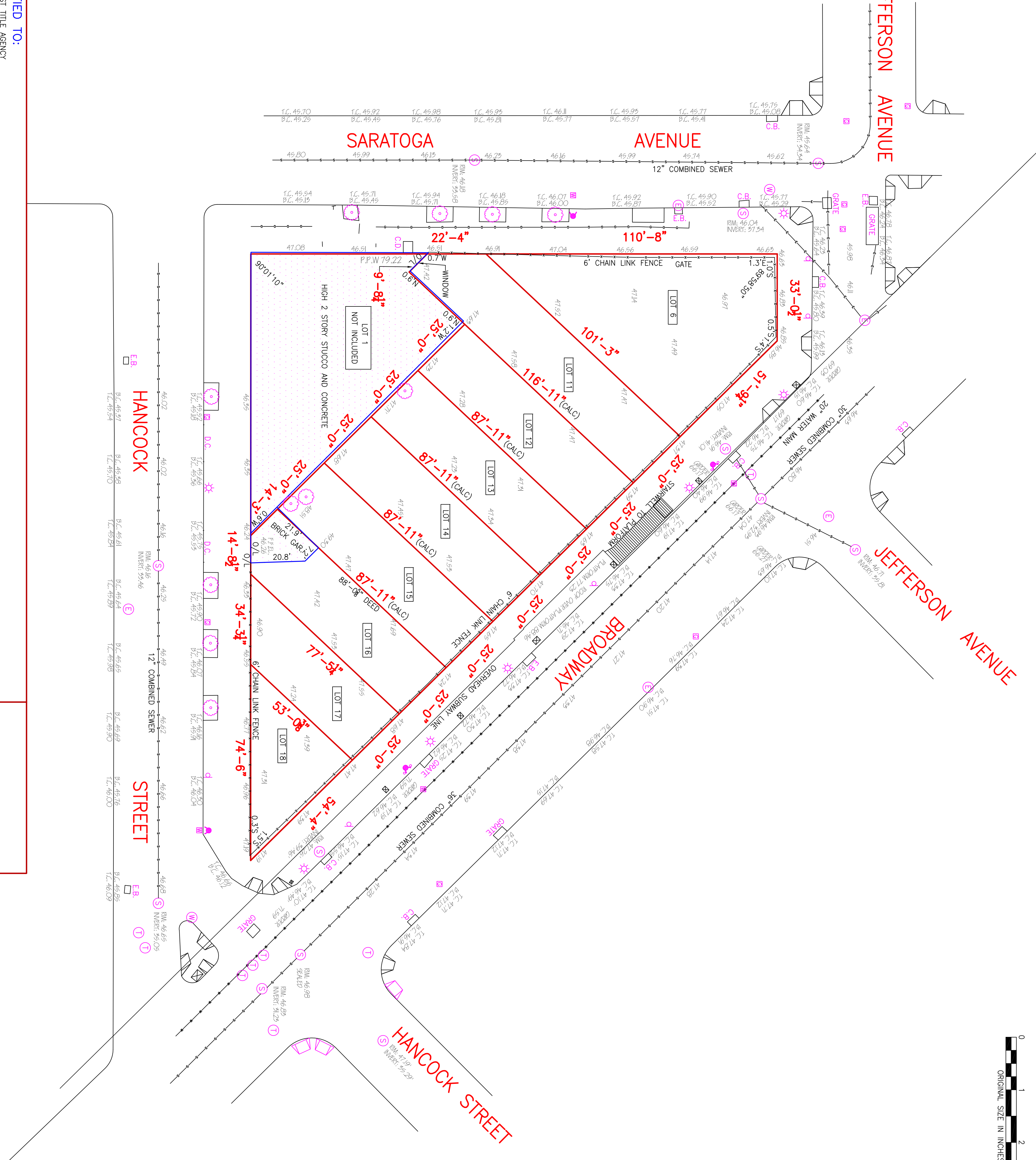

UTILITY STATEMENT

THE UNDERGROUND UTILITIES SHOWN HAVE BEEN LOCATED FROM FIELD SURVEY INFORMATION AND EXISTING RECORDS. THE SURVEYOR MAKES NO GUARANTEE AS TO THE EXISTENCE OR NONEXISTENCE OF ANY UTILITIES NOT SHOWN HEREIN. THE SURVEYOR FURTHER DOES NOT WARRANT THAT THE UNDERGROUND UTILITIES SHOWN ARE IN THE EXACT LOCATION INDICATED ALTHOUGH HE DOES CERTIFY THAT THEY ARE LOCATED AS ACCURATELY AS POSSIBLE FROM INFORMATION AVAILABLE. THE SURVEYOR HAS NOT PHYSICALLY LOCATED THE UNDERGROUND UTILITIES.

ALL COUNTY LAND SURVEYOR PC
DONAL A. O'BUCKLEY PLS
167-17 45TH AVENUE, FLUSHING N.Y. 11358
TEL. (718) 358-8114 FAX (718) 353-0938
EMAIL: DOBUCKLEY@ACLSNY.COM

SHEET

LEGEND

- C.B. - CATCH BASIN
- C.D. - CELLAR DOOR
- D.C. - DROP CURB
- E.B. - ELECTRIC BOX
- E. - ELECTRIC MANHOLE
- F. - FIRE HYDRANT
- F.H. - FIRE HYDRANT WITH BUMPERS
- G.V. - GAS VALVE
- L.P. - LIGHT POLE
- P.R. - PEDESTRIAN RAMP
- S.M. - SEWER MANHOLE
- S. - SIGN
- T.M. - TELEPHONE MANHOLE
- W.M. - WATER MANHOLE
- W.V. - WATER VALVE
- C. - COLUMN
- G.L. - GAS LINE
- E.L. - ELECTRICAL LINE

NOTES:
1. THIS SURVEY WAS DONE FOR TITLEVEST TITLE AGENCY AND IS INTENDED TO BE USED FOR ARCHITECTURAL PURPOSES ONLY.
2. NO GUARANTEE IS IMPLIED BY THIS MAP AS TO THE EXISTENCE OR NONEXISTENCE OF ANY EASEMENTS OF RECORD THAT WOULD AFFECT SUBJECT PROPERTY, UNLESS SURVEYOR HAS BEEN FURNISHED WITH A COMPLETE COPY OF TITLE REPORT.
3. THIS MAP WAS MADE AT A SCALE OF 1" = 20' WHEN ORIGINALLY DRAWN.
4. PROPERTY CORNER MONUMENTS WERE NOT PLACED AS PART OF THIS SURVEY.
5. IT IS A VIOLATION OF THE STATE EDUCATION LAW FOR ANY PERSON, UNLESS ACTING UNDER THE DIRECTION OF A LICENSED LAND SURVEYOR TO ALTER AN ITEM IN ANY WAY.
6. THIS IS TO CERTIFY THAT THERE ARE NO VISIBLE STREAMS NOR NATURAL WATER COURSES IN THE PROPERTY EXCEPT AS SHOWN ON THIS SURVEY.
7. ONLY COPIES FROM THE ORIGINAL OF THIS SURVEY MARKED WITHIN AN ORIGINAL OF THE LAND SURVEYOR'S EMBOSSED SEAL SHALL BE CONSIDERED TO BE VALID TRUE COPIES.
8. THE ELEVATIONS SHOWN HEREIN ARE IN NAVD 88 DATUM.
9. CONSULT WITH THE HIGHWAY DEPARTMENT BEFORE DESIGNING, INSTALLING, OR MODIFYING ANY NEW OR EXISTING CURBS, WALKS OR ROADWAYS IN THE STREETS SHOWN HEREON.
10. SUBSURFACE INFORMATION SHOWN HEREON WAS OBTAINED FROM FIELD DATA ONLY. SURFACE UTILITY INFORMATION WAS LOCATED FROM FIELD SURVEY INFORMATION. THE SURVEYOR MAKES NO GUARANTEE THAT THE UTILITIES SHOWN COMPRISE ALL SUCH UTILITIES IN THE AREA, EITHER IN SERVICE OR ABANDONED. THE SURVEYOR FURTHER DOES NOT WARRANT THAT THE UNDERGROUND UTILITIES SHOWN ARE IN THE EXACT LOCATION INDICATED ALTHOUGH HE DOES CERTIFY THAT THEY ARE LOCATED AS ACCURATELY AS POSSIBLE FROM INFORMATION AVAILABLE. THE SURVEYOR HAS NOT PHYSICALLY LOCATED THE UNDERGROUND UTILITIES. YOU MUST CONTACT EVERY UTILITY COMPANY BOTH PRIVATE AND PUBLIC TO HAVE THEM PHYSICALLY LOCATE ALL UNDERGROUND UTILITY BEFORE YOU DIG. CALL BEFORE YOU DIG!

TITLE NO.:
GROSS ACREAGE:
21,248.79 SQUARE FEET

1510 BROADWAY
BOROUGH OF BROOKLYN, COUNTY OF KINGS, STATE OF NEW YORK
TAX MAP BLOCK 1489, LOT 6, 11, 12, 13, 14, 15, 16, 17, AND 18

DONAL A. O'BUCKLEY, PLS.
NEW YORK LICENSE 058841



APPLICATION FOR APPORTIONMENTS OR MERGERS

Instructions: Please complete this application and *submit in person* to: **Department of Finance, Property Division - Tax Map Office, 66 John Street, 2nd floor, New York, NY 10038.** Please read the instructions for further details before completing this form. Print clearly.

SECTION A: PROPERTY INFORMATION

Borough: BROOKLYN Block: 1489 Present Lot(s): 6, 11-18

DO NOT WRITE IN THIS SPACE - FOR OFFICE USE ONLY

Merger Apportionment Number of Lots Requested 1

Lot Number: _____

Air Subterranean

Lot(s) Usage: (check one) Residential Building Gross Sq/Ft: _____ Commercial Building Gross Sq/Ft: _____ Mix (Residential & Commercial) Building Gross Sq/Ft: _____

Property
1. Owner's Name (as per Deed): _____
LAST NAME FIRST NAME

OR

Company Name: THE CITY OF NEW YORK

Property
2. Address: 1510 BROADWAY BROOKLYN NY 11221
NUMBER AND STREET CITY STATE ZIP CODE

3. Filing Representative (if applicable): NATALIE KAMITSUKA/TYLER NELSON

SECTION B: CERTIFICATION

1. Architect/Engineer/Applicant's Name: GLUCK PETER
LAST NAME FIRST NAME

2. Address: 432 WEST 127TH STREET, 6TH FLOOR NEW YORK NY 10027
NUMBER AND STREET CITY STATE ZIP CODE

3. Telephone Number: 212.791.4578 4. Email Address: NKAMITSUKA@VITACCO.COM

The applicant hereby certifies that, in making this application for merger/apportionment, s/he is the owner, or acting under the direction of the owner.

Signature of Architect/ Engineer/Applicant:  Date: 05 / 22 / 2018

TAX MAP CHANGE WILL NOT BE MADE UNTIL PRESENTATION OF REQUIRED DOCUMENTS (see reverse for the required documents)
DRAW SKETCH TO SCALE 1" = 50', IF POSSIBLE INDICATE NORTH ARROW

SEE NEXT PAGE



(Architect or Engineer's seal)

Tentative Lot(s) issued: _____ Date: ___/___/___ New Lot(s): _____ Lot(s) Affected: _____ Lot(s) Dropped: _____
Customer Service Representative: _____ Date: ___/___/___

Please note: Map changes will not be made until presentation of all required documents is reviewed and approved by the Specialist. Lots are tentative until final approval is received from the Tax Map Office.

Map Updated: _____ Date: ___/___/___
Tax Map Specialist: _____ Date: ___/___/___

DRAW SKETCH TO SCALE 1" = 50', IF POSSIBLE INDICATE NORTH ARROW

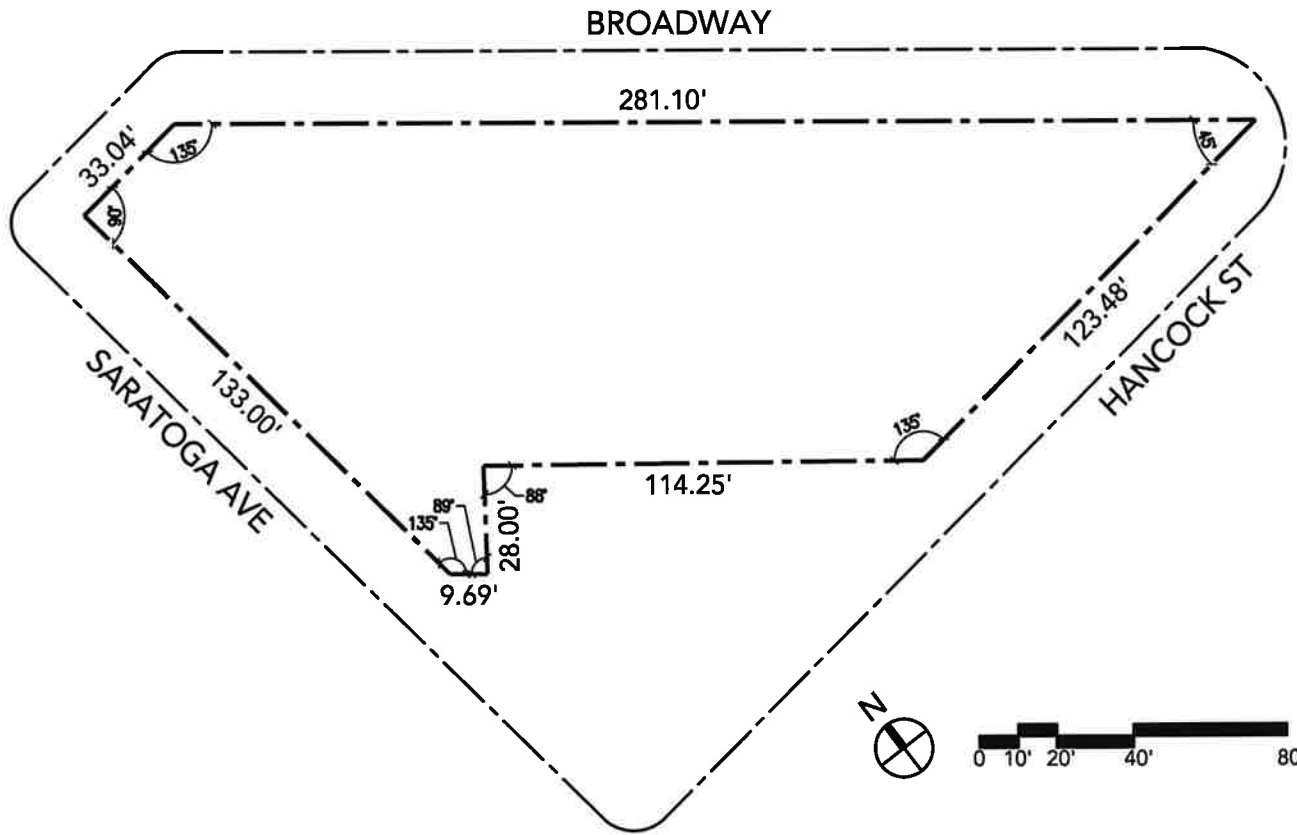

(Architect or Engineer's seal)

TAX MAP

1510 Broadway Dry
Cleaner Site
1510 Broadway
Brooklyn, NY 11221
(Tax Block 1489, Lots 6, &
11 - 18)

Legend:

 Site Property
Boundary

Page 2 lists the BCP Site
parcel addresses and tax
parcel information by
parcel numbers 6 - 18.

Pages 3-4 lists the
adjacent Tax Lots by map
identification letters A – R



All feature locations are approximate. This map is intended as a schematic to be used in conjunction with associated Application and Support Information, and should not be relied upon as a survey for planning and other activities.

June 4, 2018
Source: gis.nyc.gov
Scale: 1" = 100' approximately

BCP Site Parcels

Map Identification Number	Property Address	Borough-Block-Lot
6	7 Saratoga Avenue	Brooklyn-1489-6
11	1510 Broadway	Brooklyn-1489-11
12	1512 Broadway	Brooklyn-1489-12
13	1514 Broadway	Brooklyn-1489-13
14	Broadway 0	Brooklyn-1489-14
15	Broadway	Brooklyn-1489-15
16	1520 Broadway	Brooklyn-1489-16
17	1522 Broadway	Brooklyn-1489-17
18	1524 Broadway	Brooklyn-1489-18

Adjacent Properties

Map Identification Letter	Address	Borough-Block-Lot
A	1531 Broadway	Brooklyn-3387-1
B	1517 Broadway	Brooklyn-3387-8
C	1533 Broadway	Brooklyn-3394-6
D	1534 Broadway	Brooklyn-1492-15
E	956 Hancock Street	Brooklyn-1492-10
F	33 Saratoga Avenue	Brooklyn-1492-1
G	932 Hancock Street	Brooklyn-1491-35
H	937 Hancock Street	Brooklyn-1488-132
I	992 Jefferson Avenue	Brooklyn-1488-39
J	1019-947 Jefferson Avenue	Brooklyn-1486-37
K	1485 Broadway	Brooklyn-3373-1

Map Identification Letter	Address	Borough-Block-Lot
L	1487 Broadway	Brooklyn-3380-9
M	1491 Broadway	Brooklyn-3380-5
N	1499 Broadway	Brooklyn-3380-4
O	1501 Broadway	Brooklyn-3380-3
P	1505 Broadway	Brooklyn-3380-2
Q	1507 Broadway	Brooklyn-3380-1
R	946 Hancock Street	Brooklyn-1492-6
S	17 Saratoga Avenue	Brooklyn-1489-1

EXHIBIT H

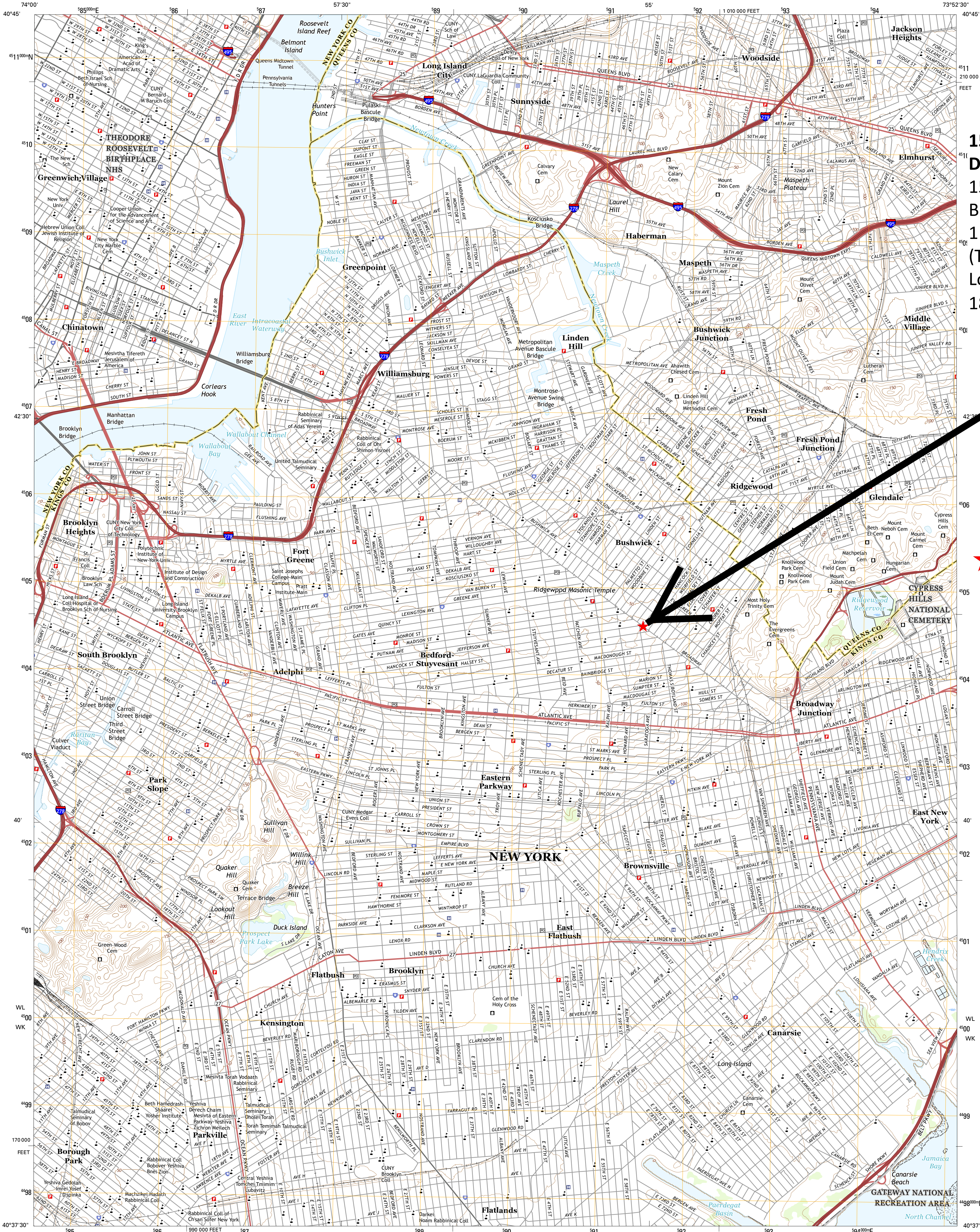

1510 Broadway
Dry Cleaner Site
1510 Broadway
Brooklyn, NY
11221
(Tax Block 1489,
Lots 6, & 11 -
18)

Site

★ = Site

Produced by the United States Geological Survey
North American Datum of 1983 (NAD83)
World Geodetic System of 1984 (WGS84), Projection and
1 000-meter grid: Universal Transverse Mercator, Zone 18T
10 000-foot ticks: New York Coordinate System of 1983 (long
island zone)

This map is not a legal document. Boundaries may be
generalized for this map scale. Private lands within government
reservations may not be shown. Obtain permission before
entering private lands.

Imagery:.....NAIP, June 2013
Roads:.....U.S. Census Bureau, 2015 - 2016
Names:.....GNIS, 2016
Hydrography:.....National Hydrography Dataset, 2013
Contours:.....National Elevation Dataset, 2015
Boundaries:.....Multiple sources; see metadata file 1972 - 2016
Wetlands:.....FWS National Wetlands Inventory 1977 - 2014

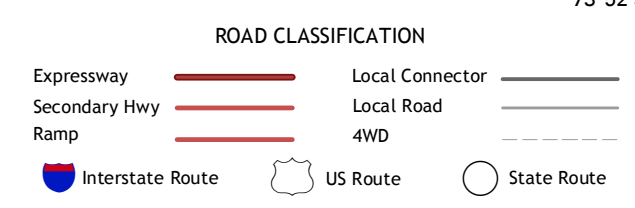
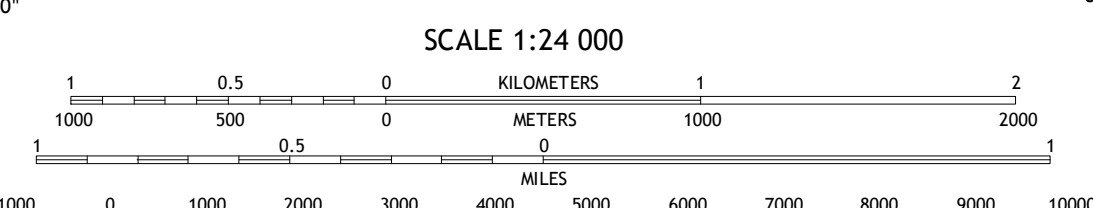
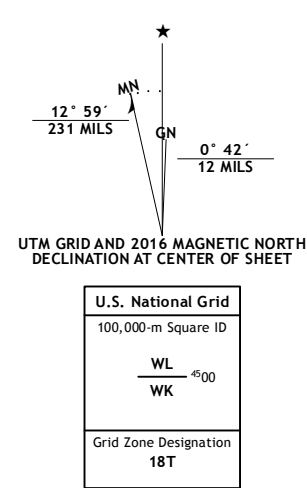

ADJOINING QUADRANGLES

1	2	3
4	5	6
7	8	

1 Weehawken
2 Central Park
3 Flushing
4 Jersey City
5 Jamaica
6 The Narrows
7 Coney Island
8 Far Rockaway



En-Zone Map

1510 Broadway Dry
Cleaner Site

Census Tract 373

Census Tract 373	
EnZoneType A	
FIPS	36047037300
County_FIP	36047
Geography	Census Tract 373
County	Kings County
UnempRate	17.5
NYS_UR	11.5
Pov_Rate	32.7
CountyPR	23.2
CountyRate	46.4
Criteria_B	
Both_AB	
Criteria_A	Y
Type	YA

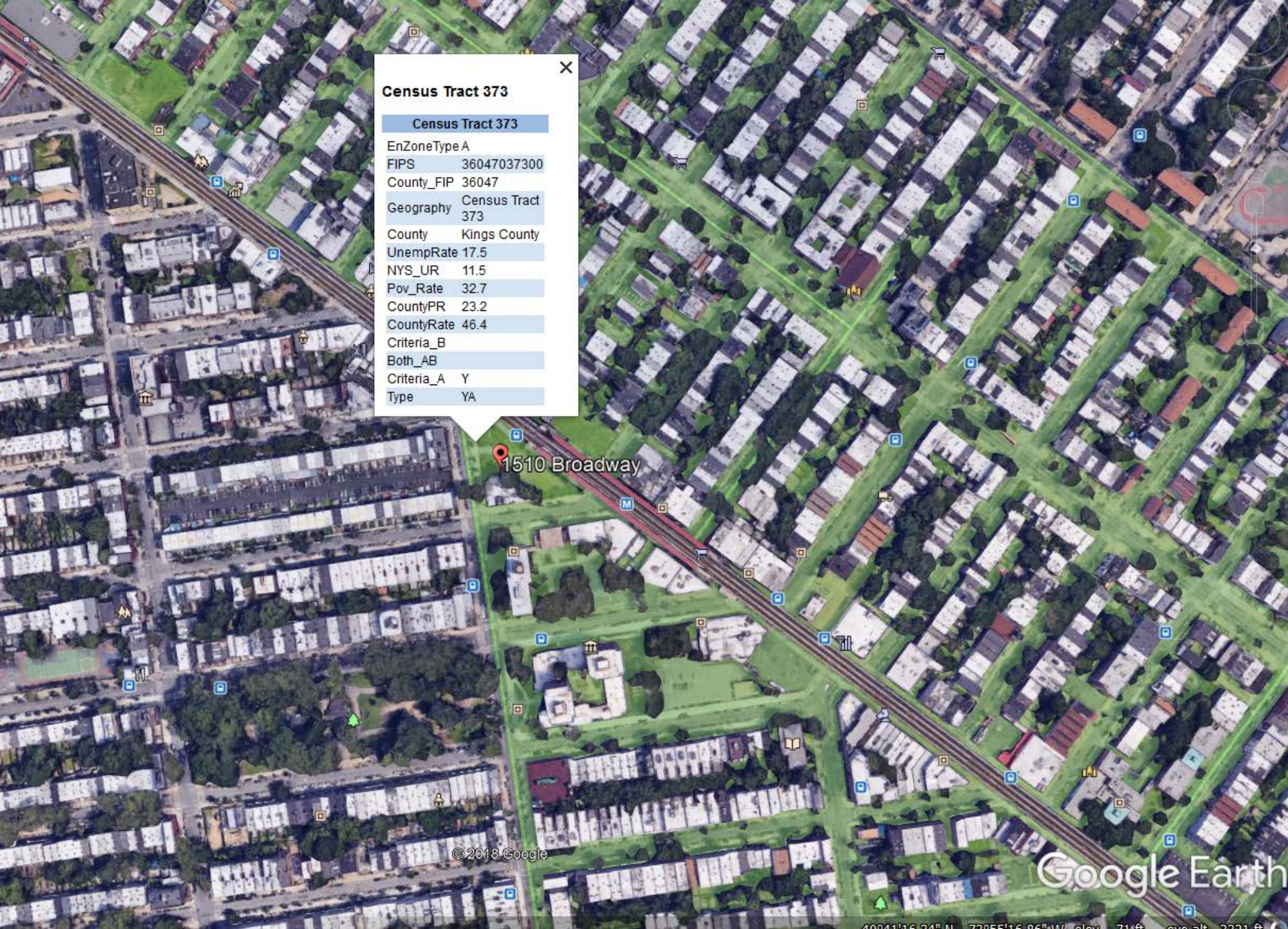

© 2018 Google

Google Earth

40°41'16.24" N 72°55'16.86" W elev 71 ft eye alt 2221 ft

Exhibit I

1510 Broadway Dry Cleaner Site
1510 Broadway, Brooklyn NY 11221
(Tax Block 1489, Lots 6, and 11 - 18)

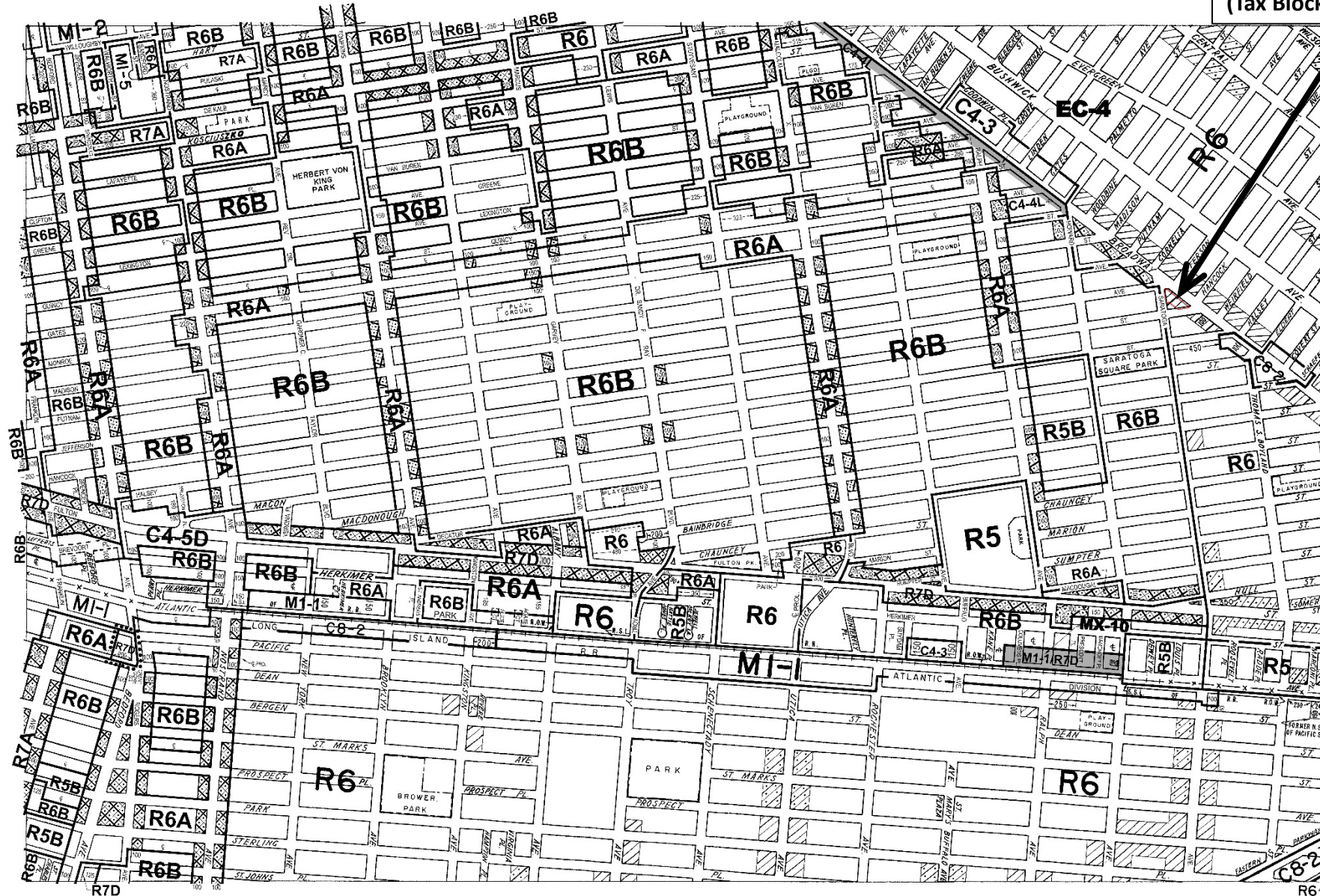

ZONING MAP

THE NEW YORK CITY PLANNING COMMISSION

Major Zoning Classifications:

The number(s) and/or letter(s) that follows an R, C or M District designation indicates use, bulk and other controls as described in the text of the Zoning Resolution.

- R – RESIDENTIAL DISTRICT
- C – COMMERCIAL DISTRICT
- M – MANUFACTURING DISTRICT

SPECIAL PURPOSE DISTRICT
 The letter(s) within the shaded area designates the special purpose district as described in the text of the Zoning Resolution.

AREA(S) REZONED

Effective Date(s) of Rezoning:

07-20-2017 C 170070 ZVK

Special Requirements:

For a list of lots subject to CEQR environmental requirements, see APPENDIX C.

For a list of lots subject to "D" restrictive declarations, see APPENDIX D.

For Inclusionary Housing designated areas and Mandatory Inclusionary Housing areas on this map, see APPENDIX E.

MAP KEY

12d	13b	13d
16c	17a	17c
16d	17b	17d

© Copyrighted by the City of New York

600 0 600 1200 1800 FEET

C1-1 C1-2 C1-3 C1-4 C1-5 C2-1 C2-2 C2-3 C2-4 C2-5

NOTE: Where no dimensions for zoning district boundaries appear on the zoning maps, such dimensions are determined in Article VII, Chapter 6 (Location of District Boundaries) of the Zoning Resolution.

ZONING MAP 17a

NOTE: Zoning information as shown on this map is subject to change. For the most up-to-date zoning information for this map, visit the Zoning section of the Department of City Planning website: www.nyc.gov/planning or contact the Zoning Information Desk at (212) 720-3291.

Exhibit J

Exhibit K

Site Contact List

1510 Broadway Dry Cleaner Site

1510 Broadway
Brooklyn, NY 11221

Name	Title	Address	City	State	Zip
Hon. Charles Schumer	U.S. Senator	780 Third Ave., Suite 2301	New York	NY	10017
Hon. Kirsten Gillibrand	U.S. Senator	780 Third Ave., Suite 2601	New York	NY	10017
Hakeem Jeffries	U.S. House of Representatives	55 Hanson Place, Suite 603	Brooklyn	NY	11217
Velmanette Montgomery	New York State Senate - 25th District	30 Third Ave. Suite 207	Brooklyn	NY	11217
Nancy T. Sunshine	Kings County Clerk	360 Adams Street, Room 189	Brooklyn	NY	11201
Eric Adams	Kings County Executive (Borough President)	Borough Hall 209 Joralemon Street	Brooklyn	NY	11201
Marisa Lago	Chairperson, NYC Planning Commission	16 Court Street, 7th Floor	Brooklyn	NY	11241-0103
Emily Lloyd	New York City Public Water Supply System Department Commissioner	59-17 Junction Blvd.	Flushing	NY	11373
Alfonso Carney	Chair of New York City Water Board	59-17 Junction Blvd., 8th Floor	Flushing	NY	11373
Bill de Blasio	Mayor of New York City	City Hall	New York	NY	10007
Andrea Hagelgans	Strategic Planning Advisor, New York City	City Hall	New York	NY	10007
Eric L. Adams	Brooklyn Borough President	Brooklyn Borough Hall, 209 Jorakemon	Brooklyn	NY	11201
David Kirschner	Brooklyn Media Outlet - News 12	1 Media Crossways	Woodbury	NY	11791
Dozier Hasty	The Brooklyn Daily Eagle	16 Court Street	Brooklyn	NY	11241
Linda E. Johnson	Director of Brooklyn Library - Document Repository	10 Grand Army Plaza	Brooklyn	NY	11238
Genese Morgan	Executive Committee Chairperson, Community Board No. 16 - Document Repository	444 Thomas Boyland Street, Rm. 103	Brooklyn	NY	11212
April Davis	Director, Brightside Academy Early Education and Child Care	1491 Broadway	Brooklyn	NY	11221
Naziemul Safi	Adjacent Property Owner of 17 Saratoga Avenue	17 Saratoga Avenue	Brooklyn	NY	11233
NYC Housing Preservation and Development	Adjacent Property Owner of 1531 Broadway	100 Gold Street	New York	NY	10038
Intra-Brokerage Association Against Points, Inc.	Adjacent Property Owner of 1517 Broadway	2314 Pitkin Avenue	Brooklyn	NY	11202
1533 Realty, L.L.C.	Adjacent Property Owner of 1533 Broadway	C/O Rita Woldenberg, et al Sacks Press & Lacher PC 600 3rd Avenue, 18th Floor	New York	NY	10016
Key Food	Adjacent Operator of 1533 Broadway	1533 Broadway	Brooklyn	NY	11221
Rebuilt Realty Corp.	Adjacent Property Owner of 1534 Broadway	57-52 49th Place	Maspeth	NY	11378
Broadway Medical Center	Adjacent Operator of 1534 Broadway	1534 Broadway	Brooklyn	NY	11221
Kings Realty & Properties LLC	Adjacent Property Owner of 956 Hancock Street	543 Bedford Avenue # 194	Brooklyn	NY	11211
Kraus Farm Vintage	Adjacent Operator of 956 Hancock Street	956 Hancock Street	Brooklyn	NY	11233
NYC Housing Authority	Adjacent Property Owner of 946 Hancock Street	250 Broadway, 9th floor	New York	NY	10038
Saratoga Village Community Center	Adjacent Operator of 940 Hancock Street	940 Hancock Street	Brooklyn	NY	11233
Beauty Plus Beauty Supply Store Broadway	Adjacent Operator of 901-925 Halsey Street	901-925 Halsey Street	Brooklyn	NY	11233
NYC Housing Authority	Adjacent Property Owner of 33 Saratoga Avenue	250 Broadway, 9th floor	New York	NY	10038
Anthony Brown	Adjacent Property Owner of 932 Hancock Street	932 Hancock Street	Brooklyn	NY	11233
Maria and Allyson Serrano	Adjacent Property Owner of 937 Hancock Street	937 Hancock Street	Brooklyn	NY	11233
Top Cats Barbershop	Adjacent Operator of 14 Saratoga Avenue	14 Saratoga Avenue	Brooklyn	NY	11233
Tong Quan Wong	Adjacent Property Owner of 992 Jefferson Avenue	992 Jefferson Avenue	Brooklyn	NY	11221
Bravo Gourmet Deli	Adjacent Operator of 10 Saratoga Avenue	10 Saratoga Avenue	Brooklyn	NY	11233
NYC Housing Authority	Adjacent Prooperty Owner of 1019-947 Jefferson Avenue	250 Broadway, 9th floor	New York	NY	10038
NYC Transit Authority	Adjacent Operator of 1019-947 Jefferson Avenue	2 Broadway	New York	NY	10004
Broadway Bushwick Builders, L.P.	Adjacent Property Owner of 1485 Broadway	515 Madison Avenue Floor 22	New York	NY	10022
1487 Broadway LLC	Adjacent Property Owner of 1487 Broadway	1274 49th Street, Suite 443	Brooklyn	NY	11219
City Bear Coffee & Wine	Adjacent Operator of 1487 Broadway	1487 Broadway	Brooklyn	NY	11221
JSB Realty Associates LLC	Adjacent Property Owner of 1491 Broadway	15 Ocean Avenue	Brooklyn	NY	11225
Brightside Academy	Adjacent Operator of 1491 Broadway	1491 Broadway	Brooklyn	NY	11221
Little Ceasar's Pizza	Adjacent Operator of 1491 Broadway	1491 Broadway	Brooklyn	NY	11221
Kim Corrado	Adjacent Property Owner of 1499 Broadway	1499 Broadway	Brooklyn	NY	11221
1501 Broadway Owners, LLC	Adjacent Property Owner of 1501 Broadway	C/O William Cosgriff, 7 Cornelia Street, Apt. 5C	New York	NY	10014
I.M.A.G.E. Gallery	Adjacent Operator of 1501 Broadway	1501 Broadway	Brooklyn	NY	11221
1505 Broadway Realty LLC	Adjacent Property Owner of 1505 Broadway	320 Roebling Street, Suite 518	Brooklyn	NY	11211
Step GG Corp.	Adjacent Property Owner of 1507 Broadway	305 Broome Street #20	New York	NY	10002
Wan Shuen Laundromat	Adjacent Operator of 1507 Broadway	1507 Broadway	Brooklyn	NY	11221

Exhibit L



Knauf Shaw

ATTORNEYS AT LAW

June 12, 2018

VIA FEDERAL EXPRESS

Ms. Genese T. Morgan
Executive Committee Chairperson
Brooklyn Community Board No. 16
444 Thomas Boyland Street, Rm. 103
Brooklyn, NY 11212

RE: Brownfield Cleanup Program Application Repository Request
Applicant: 1510 Broadway LLC
Site Name: 1510 Broadway Dry Cleaner Site
Address: 1510 Broadway
Brooklyn, New York 11221
(Tax Block 1489, Lots 6, 11, 12, 13, 14, 15, 16, 17, & 18)

Dear Ms. Morgan:

We represent 1510 Broadway LLC in its Brownfield Cleanup Program application for the above-referenced site in Brooklyn, New York at 7 Saratoga Avenue & 1510-1524 Broadway (Tax Block 1489, Lots 6, 11, 12, 13, 14, 15, 16, 17, & 18). It is a requirement of the New York State Department of Environmental Conservation that we supply it with a letter certifying that the local community board is willing and able to serve as one of two public repositories for all documents pertaining to the cleanup of this Site. To avoid significant use of your shelf space, all documents will be sent in CD format.

Please sign below and return the original in the enclosed overnight pre-paid FedEx envelope as soon as possible if you are able to certify that the Brooklyn Community Board No. 16 would be willing and able to act as a temporary public repository for this Brownfield Cleanup Program project.

Thank you.

Sincerely,

KNAUF SHAW LLP

LINDA R. SHAW

Yes, the Brooklyn Community Board No. 16 is willing and able to act as a public repository for documents related to the cleanup of 7 Saratoga Avenue & 1510-1524 Broadway Brooklyn, New York 11221 (Tax Block 1489, Lots 6, 11, 12, 13, 14, 15, 16, 17, & 18) under the NYS Brownfield Cleanup Program.

Genese T. Morgan, Chairperson

6/14/18

Date



June 12, 2018

VIA ELECTRONIC MAIL

Sheila Schofer, Director of Neighborhood Services
Brooklyn Public Library
10 Grand Army Plaza
Brooklyn, New York 11238
sschofer@bklynlibrary.org

RE: Brownfield Cleanup Program Application
Applicant: 1510 Broadway LLC
Site Name: 1510 Broadway Dry Cleaner Site
Address: 1510 Broadway
Brooklyn, NY 11221
(Tax Block 1489, Lots 6, 11, 12, 13, 14, 15, 16, 17, & 18)

Dear Ms. Schofer:

We represent 1510 Broadway LLC in its anticipated Brownfield Cleanup Program application for the above-referenced site at 7 Saratoga Avenue & 1510-1524 Broadway in Brooklyn, NY 11221 (Tax Block 1489, Lots 6, 11, 12, 13, 14, 15, 16, 17, & 18). The Saratoga Branch of the Brooklyn Public Library is currently the repository for this project in the Voluntary Cleanup Program. It is a requirement of the NYS Department of Environmental Conservation that we supply them with a letter certifying that the local library is willing and able to serve as a public repository for all documents pertaining to the cleanup of this property. To avoid significant use of your shelf space, all documents will be sent in CD format.

Please have Mr. Brett Robinson, Executive Vice President for Finance and Administration, sign below and return an original certifying that The Saratoga Branch of the Brooklyn Public Library, located at 8 Thomas S. Boyland St. at Macon St., Brooklyn, NY 11233, would be willing and able to act as the temporary public repository for this Brownfield Cleanup Program project.

Thank you.

Sincerely,

KNAUF SHAW LLP

LINDA R. SHAW

Yes, the Saratoga Branch of the Brooklyn Public Library is willing and able to act as a public repository for documents related to the cleanup of 7 Saratoga Avenue & 1510-1524 Broadway Brooklyn, NY 11221 (Tax Block 1489, Lots 6, 11, 12, 13, 14, 15, 16, 17, & 18) under the NYS Brownfield Cleanup Program.

Brett Robinson
Executive Vice President for Finance and Administration

6/21/2018
Date