REMEDIAL INVESTIGATION WORK PLAN

**12 FRANKLIN STREET
Brooklyn, New York**

Prepared for:

**12 Franklin Property Co LLC
c/o Simon Baron Development
757 Third Avenue, 17th Floor
New York, NY 10017**

Prepared by:

**Langan Engineering, Environmental, Surveying,
Landscape Architecture and Geology, D.P.C.
21 Penn Plaza
360 West 31st Street, 8th Floor
New York, New York 10001**



**Jason Hayes, P.E., LEED AP
Principal/Vice President**

LANGAN

**28 March 2019
Langan Project No. 170467101**

TABLE OF CONTENTS

CERTIFICATION	III
1.0 INTRODUCTION	1
2.0 SITE BACKGROUND	2
2.1 Site Description	2
2.2 Surrounding Property Land Use	2
2.3 Site Physical Conditions.....	4
2.3.1 Topography.....	4
2.3.2 Geology	4
2.3.3 Hydrogeology	4
2.3.4 Wetlands	5
2.4 Proposed Development Plan	5
2.5 Environmental History	5
2.6 Previous Environmental Reports.....	6
2.7 Areas of Concern.....	8
AOC 1: Historic Fill	8
AOC 2: Petroleum Bulk Storage and Documented Petroleum Impacts	8
AOC 3: Chlorinated VOC Impacts.....	8
3.0 SCOPE OF WORK	10
3.1 Geophysical Survey	11
3.2 Soil Investigation	12
3.2.1 Drilling and Logging	12
3.2.2 Soil Sampling and Analysis	12
3.3 Groundwater Investigation.....	13
3.3.1 Monitoring Well Installation	13
3.3.2 Groundwater Sampling and Analysis	13
3.3.3 Monitoring Well Survey and Synoptic Gauging	14
3.4 Soil Vapor Investigation	14
3.4.1 Soil Vapor Point Installation.....	14
3.4.2 Air Sampling and Analysis.....	15
3.5 Data Management and Validation	15
3.6 Management of Investigation-Derived Waste.....	16
3.7 Air Monitoring.....	16
3.7.1 Personnel Air Monitoring	16
3.7.2 Community Air Monitoring Plan.....	17
3.8 Qualitative Human Health Exposure Assessment.....	17
3.9 Fish and Wildlife Resources Impact Analysis.....	17
4.0 REMEDIAL INVESTIGATION REPORT	18
4.1 Daily Field Reports.....	18
4.2 Remedial Investigation Report.....	18
5.0 SCHEDULE	20

TABLE

Table 1 Proposed Sample Summary

FIGURES

Figure 1 Site Location Map
Figure 2 Soil Sample Analytical Results Summary
Figure 3 Groundwater Sample Analytical Results Summary
Figure 4 Sub-slab Vapor Sample Analytical Results Summary
Figure 5 Areas of Concern and Proposed Sample Location Plan

APPENDICES

Appendix A Health and Safety Plan
Appendix B Quality Assurance Project Plan

CERTIFICATION

I, Jason J. Hayes, certify that I am currently a Qualified Environmental Professional as defined in 6 New York Codes, Rules, and Regulations (NYCRR) Part 375 and that this Remedial Investigation Work Plan was prepared in accordance with all applicable statutes and regulations and in substantial conformance with the New York State Department of Environmental Conservation (NYSDEC) Division of Environmental Remediation (DER)-10 Technical Guidance for Site Investigation and Remediation.



Jason J. Hayes, P.E.

1.0 INTRODUCTION

This Remedial Investigation Work Plan (RIWP) was prepared on behalf of 12 Franklin Property Co LLC (the Requestor) for the property at 12 Franklin Street in the Greenpoint neighborhood of Brooklyn, New York (the site). The Requestor intends to enroll into the New York State Brownfield Cleanup Program (BCP) as a volunteer and will implement this RIWP pursuant to a Brownfield Cleanup Agreement (BCA) with the New York State Department of Environmental Conservation (NYSDEC). A BCP Application will be submitted concurrently with this RIWP for NYSDEC review.

The objective of the Remedial Investigation (RI) is to investigate and characterize the nature and extent of environmental impacts at and emanating from the site and to provide sufficient information to evaluate remedial alternatives, as required. This RIWP was developed in accordance with the process and requirements identified in the NYSDEC Division of Environmental Remediation (DER)-10 *Technical Guidance for Site Investigation and Remediation* (May 2010) and the New York State Department of Health (NYSDOH) "Guidance for Evaluating Soil Vapor Intrusion in the State of New York, with updates" (October 2006).

2.0 SITE BACKGROUND

2.1 Site Description

The 27,775-square-foot (± 0.64 -acre) site is located at 12 Franklin Street in the Greenpoint neighborhood of Brooklyn, New York, and is identified as Block 2614, Lot 3 on the Brooklyn Borough tax map. The site is currently undergoing a lot merger. A site location map is provided as Figure 1.

The site is located on the northwestern part of the city block bordered by Meserole Avenue to the north, Gem Street to the east, North 15th Street to the southwest, and Franklin Street to the northwest. A one-story warehouse building adjoins the site to the southeast (Lot 16). The site is improved with the structures and uses described below.

- One-story building used as a bar/restaurant/brewery and warehouse
- Two-story building used as a bar/restaurant and one-story building used as a plumbing hardware store
- One-story building used as a music studio

The one-story building used as a music studio has a partial cellar (about 100 square feet); all other on-site buildings are at sidewalk grade. Site buildings are anticipated to be vacant prior to RIWP implementation.

According to the New York City Planning Commission Zoning Map 12c, the site is located in an M1-2 manufacturing district. M1 districts typically include light industrial and commercial uses, as well as office and retail spaces. The site is currently undergoing a site-specific zoning text amendment to Section 74-96 of the Zoning Resolution (ZR) to designate it as a new Industrial Business Incentive Area. Additionally, the site is undergoing special permit applications for floor area increase, public plaza modifications and parking and loading modifications in Industrial Business Incentive Areas. These modifications are detailed in the City Environmental Quality Review (CEQR) No. 18DCP099K. No change to the underlying zoning was requested.

2.2 Surrounding Property Land Use

The site is located in an urban setting that is characterized by industrial, commercial, and residential properties. The following is a summary of surrounding property usage:

Direction	Adjoining Properties			Surrounding Properties
	Block No.	Lot No.	Description	
North	2592	1	One-story industrial building (14 Franklin Street Avenue)	Multiple-story industrial and commercial buildings

Direction	Adjoining Properties			Surrounding Properties
	Block No.	Lot No.	Description	
East	2615	1	One-story industrial building (14 Meserole Avenue)	Multiple-story industrial and commercial buildings
South	2614	16	One-story industrial building (9 North 15 th Street)	Single-story industrial and commercial buildings
Southwest	2613	1	One-story NYCDEP maintenance building and parking lot (22 North 15 th Street)	Bushwick Inlet (connected to the East River) to the west
Northwest	2590	100	Bushwick Inlet Park (1 Franklin Street)	
		222	One-story commercial building (7 Franklin Street)	

Major infrastructure (storm drains, sewers, and underground utility lines) exists within the streets surrounding the site. Land use within a half mile of the site is urbanized and includes mixed-use buildings, subway tunnels, park land, and school facilities. One ecological receptor, the Bushwick Inlet (connected to the East River), is located about 400 feet west of the site.

Sensitive receptors (as defined in DER-10) located within a half mile of the site are listed below:

Name (Approximate distance from Site)	Address
Bushwick Inlet Park (approximately 0.04 miles west)	1 Franklin Street Brooklyn, NY 11222
Frances Perkins Academy (approximately 0.25 miles southeast)	50 Bedford Avenue Brooklyn, NY 11222
McCarren Park (approximately 0.25 miles southeast)	776 Lorimer Street Brooklyn, NY 11222
P.S. 31 Samuel F. DuPont (approximately 0.25 miles northeast)	75 Meserole Avenue Brooklyn, NY 11122
American Playground (approximately 0.26 miles north)	Milton & Franklin Streets Brooklyn, NY 11222
P.S. 34 Oliver H Perry (approximately 0.37 miles east)	131 Norman Avenue Brooklyn, NY 11222
Transmitter Park (approximately 0.40 miles northwest)	Greenpoint Avenue Brooklyn, NY 11222
Green Bean Day Care & Learning Center (approximately 0.42 miles northeast)	161 Greenpoint Avenue Brooklyn, NY 11222
ABC Infant & Toddler Center (approximately 0.45 miles southeast)	109 Nassau Avenue Brooklyn, NY 11222

2.3 Site Physical Conditions

2.3.1 Topography

According to the land survey by Gerald T. O'Buckley Professional Land Surveyors and Engineers, dated 27 December 2016 and revised on 15 June 2017, the sidewalk elevation (el) at the site ranges from about el 8¹ to el 10.5. The topography of the site and the surrounding area generally slopes down from the east to the west toward the East River.

2.3.2 Geology

According to Langan's May 2018 Limited Subsurface Investigation, subsurface strata consists primarily of historic fill material underlain by clays and silts with bands of fine sand. Historic fill material, predominantly consisting of sand, with varying amounts of silt, clay, gravel, brick, coal ash, slag, concrete and wood, extends to depths ranging from 4.5 to 15 feet below grade surface (bgs).

The USGS "Bedrock and Engineering Geologic Maps of New York County and Parts of Kings and Queens Counties, New York, and Parts of Bergen and Hudson Counties, New Jersey" indicates that the bedrock underlying the site is of the Hartland Formation, and is comprised primarily of dark gray, medium- to coarse-grained muscovite-biotite-garnet schist. Bedrock is expected to be about 110 feet bgs.

2.3.3 Hydrogeology

Groundwater flow is typically topographically influenced, as shallow groundwater tends to originate in areas of topographic highs and flows toward areas of topographic lows, such as rivers, stream valleys, ponds, and wetlands. A broader, interconnected hydrogeologic network often governs groundwater flow at depth or in the bedrock aquifer. Groundwater depth and flow direction are also subject to hydrogeologic and anthropogenic variables such as precipitation, evaporation, extent of vegetation cover, coverage by impervious surfaces, and subsurface structures. Other factors influencing groundwater include depth to bedrock, the presence of anthropogenic fill, and variability in local geology and groundwater sources or sinks.

Infiltration of precipitation to the water table is likely minimal due to the presence of impervious surfaces throughout the site. The majority of runoff drains to city sewers and then to one of the several wastewater treatment plants that serve the city. Groundwater in New York City is not used as a potable water source. Potable water provided to the City of New York is derived from surface impoundments in the Croton, Catskill, and Delaware watersheds.

¹ Elevations herein are in feet and referenced to the North American Vertical Datum of 1988 (NAVD88).

Groundwater was observed at depths ranging from 5 to 8 feet bgs during Langan's May 2018 Limited Subsurface Investigation. The inferred regional groundwater flow direction for the area surrounding the site is to the west toward the Bushwick Inlet and East River, located about 400 feet from the site.

2.3.4 Wetlands

Wetlands on the site were evaluated by reviewing the National Wetlands Inventory and NYSDEC regulated wetlands map. There are no wetlands located on the site.

2.4 Proposed Development Plan

The proposed redevelopment project is still in early planning stages and is subject to change. Currently, the contemplated project includes demolition of the existing buildings and construction of an about 130,000-square-foot (gross) 7-story building encompassing the footprint of Lot 3. The proposed building will house a parking garage in the cellar, retail and industrial spaces on the first two floors, and offices on floors 3 through 7. Excavation is anticipated to extend to about 5 to 6 feet bgs across the site footprint to accommodate the building foundation and the cellar.

2.5 Environmental History

The site has been occupied by commercial and industrial facilities since the early 1900s. The historical site uses are listed below:

- Lumber company (1916)
- Trucking company (1916)
- Food manufacturing (1930s-1949)
- Garage with three gasoline tanks (1942-1951)
- Chipping, blasting and finishing of magnesium castings (1945)
- Superior Bearing Bronze Company (1951)
- Electroplating (1965-2012)
- Polyethylene and cellophane bags manufacturing (1970-2013)
- 2,000-gallon underground storage tank (UST) registered under NYSDEC Petroleum Bulk Storage (PBS) No. 2-364150 (closed in place in 1996)
- Auto repair shop (2000)
- 1,080-gallon UST identified by Fire Department of New York (FDNY) documents and visible sidewalk vent pipe

2.6 Previous Environmental Reports

Previous environmental investigations are summarized below:

- December 2015 Phase I Environmental Site Assessment (ESA), prepared by AECOM
- May 2018 Limited Subsurface Investigation, performed by Langan

December 2015 Phase I ESA, prepared by AECOM

The Phase I ESA identified the following recognized environmental conditions (REC):

On-Site Petroleum Bulk Storage

- NYSDEC PBS database identified a 2,000-gallon No. 2 fuel oil UST at the site (7 North 15th Street). The UST is registered under PBS No. 2-364150 and was reportedly closed in placed in 1996.
- Sanborn Fire Insurance Maps from 1942 and 1951 indicate the presence of three gasoline tanks at the site (7 North 15th Street). Two of these tanks are shown inside the site boundary, and one tank is shown along the sidewalk of North 15th Street.
- FDNY records indicate that a 1,080-gallon UST storing No. 2 fuel oil was present at the site (8 Meserole Avenue). A vent pipe was observed on the sidewalk in front of the one-story building used as a music studio during the site reconnaissance.

Historic Use of the Site

- Superior Bearing Bronze Company and Hard Chrome Electro Processing Corporation (8 Meserole Avenue) and VE2 Plating Company (7 North 15th Street) operated at the site. These uses generated spent cyanide plating bath solutions, spent stripping waste, corrosive wastes, cleaning bath solutions, and non-listed corrosive wastes. Electroplating activities occurred between 1965 and 2012.

Historic Use of Surrounding Properties

- Records indicate that a New York City Department of Environmental Protection (NYCDEP) maintenance fueling station is located at 22 North 15th Street, approximately 75 feet south-southwest of the site. According to the site-specific environmental database report, this site had three USTs removed in 1984 and currently has three active 1,000-gallon gasoline USTs.
- W.H. Christian & Sons located at 22-28 Franklin Street is a uniform rental, laundry, and dry cleaning facility approximately 130 feet north of the site. The dry cleaning operations began sometime after 1939 and ended prior to 1992.

May 2018 Limited Subsurface Investigation, performed by Langan

Langan completed a limited subsurface investigation to evaluate soil, groundwater, and soil vapor. The investigation was performed in May 2018 and included:

- A geophysical survey to locate potential USTs and other subsurface structures
- Advancement of 6 soil borings (EB01 through EB06) and installation of 3 temporary groundwater monitoring wells (MW01 through MW03) and 3 sub-slab vapor points (SSV01 through SSV03)
- Continuous collection of soil samples to completion depths ranging from 12 to 13.5 feet bgs for observation of soil type and indications of contaminants via visual, olfactory, and instrumental (photoionization detector [PID]) methods
- Collection of soil, groundwater, and soil vapor samples for laboratory analysis

Field observations and laboratory analytical results are summarized below:

- Geophysical Survey: The geophysical survey did not identify subsurface anomalies consistent with USTs. A fill port was observed on the southern portion of the site that may be related to the UST registered under PBS No. 2-364150.
- Soil: Evidence of petroleum impacts (e.g., odors, staining, and/or PID readings of up to 4,690 parts per million [ppm]) was observed in four soil borings (EB01, EB03, EB04 and EB06). A historic fill layer extended from beneath the surface cover to depths ranging from about 4.5 to 12 feet bgs. The fill was generally underlain by clay and silt with varying amounts of fine sand. Semivolatile organic compounds (SVOC) and metals were detected in soil samples at concentrations above the Title 6 of the Official Compilation of New York Codes, Rules, and Regulations (6 NYCRR) NYSDEC Part 375 Restricted Use - Commercial (RUC) Soil Cleanup Objectives (SCO), and volatile organic compounds (VOC) and pesticides were detected in soil samples at concentrations above the Unrestricted Use (UU) SCOs.
- Groundwater: Groundwater was encountered at depths ranging from about 5 to 8 feet bgs. VOCs, SVOCs, and dissolved metals were detected in groundwater samples at concentrations above the NYSDEC Technical and Operational Guidance Series (TOGS) 1.1.1 Ambient Water Quality Standards and Guidance Values (SGVs) for Class GA Water.
- Sub-slab Vapor: Petroleum-related and chlorinated VOCs were detected in sub-slab vapor samples. Four compounds, including tetrachloroethene (PCE), trichloroethene (TCE), 1,1,1-trichloroethane (1,1,1-TCA) and carbon tetrachloride were detected in sub-slab vapor samples at concentrations that warrant mitigation when evaluated using the New York State Department of Health (NYSDOH) Decision Matrices.

A spill was reported to the NYSDEC in response to the observed petroleum-like impacts; Spill No. 1806488 was assigned.

Soil, groundwater, and sub-slab vapor sample locations and analytical results that exceed applicable regulatory criteria are presented on Figures 2, 3 and 4, respectively.

2.7 Areas of Concern

The following areas of concern (AOC) were identified based on a review of previous environmental reports and site observations and will be further investigated during the RI. The locations of the AOCs are shown on Figure 5.

AOC 1: Historic Fill

Historic fill material, generally consisting of sand, with varying amounts of silt, clay, gravel, brick, coal ash, slag, concrete and wood, was observed extending to depths ranging from 4.5 to 12 feet bgs. Contaminants associated with historic fill material, including SVOCs, pesticides and metals, were detected at concentrations above Part 375 UU and RUC SCOs in soil samples collected from the historic fill layer.

AOC 2: Petroleum Bulk Storage and Documented Petroleum Impacts

Documented petroleum bulk storage on the site includes a garage with three gasoline tanks, a 2,000-gallon UST reportedly closed in place in 1996 (PBS No. 2-364150), and a 1,080-gallon UST identified by FDNY documents. Petroleum-like impacts, as evidenced by staining, odor and PID readings above background, were observed in four of the six borings advanced during the May 2018 Limited Subsurface Investigation. Petroleum-related VOCs were detected in soil and groundwater samples at concentrations above Part 375 UU SCOs and Class GA SVGs, respectively. Petroleum-related VOCs were also detected in sub-slab vapor samples. A spill was reported to the NYSDEC in response to the observed petroleum-like impacts; Spill No. 1806488 was assigned. Releases of petroleum products likely associated with petroleum bulk storage at the site have adversely impacted soil, groundwater, and/or soil vapor at the site.

AOC 3: Chlorinated VOC Impacts

Chlorinated VOCs, including PCE, TCE, 1,1,1-TCA and carbon tetrachloride, were detected in sub-slab vapor samples at concentrations above NYSDOH Decision Matrices minimum concentrations where mitigation is recommended depending on indoor air concentrations. In particular, 1,1,1-TCA was detected at concentrations of 3,610 micrograms per cubic meter ($\mu\text{g}/\text{m}^3$) and 4,220 $\mu\text{g}/\text{m}^3$ in sub-slab vapor samples; concentrations at which mitigation is recommended regardless of indoor air concentrations. Releases of chlorinated solvents

associated with historical site uses or surrounding property uses has adversely impacted soil vapor at the site, and may have adversely impacted soil and/or groundwater at the site.

3.0 SCOPE OF WORK

The objective of this RIWP is to investigate and characterize “the nature and extent of the contamination at and/or emanating from the brownfield site,” per Environmental Conservation Law (ECL) Article 27, Title 14 (Brownfield Cleanup Program). The field investigation will include the tasks listed below to supplement the data and findings of previous investigations. Proposed sample locations are shown on Figure 5. The rationale for each sampling location in relation to the AOCs and analytical parameters for each proposed sample are provided in Table 1.

Geophysical Survey

- Complete a geophysical survey to clear sample locations and identify potential subsurface utilities and structures, including USTs – sampling locations may be relocated as necessary based on the findings of the geophysical survey

Soil Borings and Sampling

- Advance 13 soil borings to 20 feet bgs or until a confining (clay) layer is encountered, whichever is shallower
- Collect up to 4 soil samples from each boring, for a total of up to 52 soil samples (plus quality assurance/quality control [QA/QC] samples) for laboratory analysis

Monitoring Well Installation and Sampling

- Install and develop 8 monitoring wells
- Collect one groundwater samples from each well (plus QC/QC samples) for laboratory analysis
- Survey and gauge monitoring wells to measure groundwater elevation and establish flow direction
- Develop a groundwater contour map

Soil Vapor and Ambient Air Sampling

- Install 6 soil vapor points to about 2 feet above the groundwater table
- Collect one soil vapor sample from each point for laboratory analysis
- Collect one outdoor ambient air sample as a QA/QC measure for laboratory analysis

Modifications to this scope of work may be required: 1) due to site operations, equipment or restrictions; 2) if unexpected contamination is detected and additional analytical data is needed to characterize the site; and 3) to confirm that impacts are adequately characterized and delineated in compliance with the Brownfield Law, regulations, and applicable investigation

guidance documents (e.g., DER-10). NYSDEC and NYSDOH will be contacted to obtain approval for these modifications.

The field investigation will be completed in accordance with the procedures specified in Langan’s Health and Safety Plan (HASP) and Quality Assurance Project Plan (QAPP) provided in Appendices A and B, respectively. A Community Air Monitoring Plan will be implemented during this investigation (see Section 3.7.2).

Names, contact information, and roles of the principal personnel who will participate in the investigation, including laboratory subcontractor, are listed below. Resumes for each Langan employee are provided in the QAPP (Appendix B).

Personnel	Investigation Role	Contact Information
Ryan Manderbach, CHMM Langan	Qualified Environmental Professional	Phone – 212-479-5582 Email – rmanderbach@langan.com
Jason Hayes, P.E., LEED AP Langan	Remedial Engineer	Phone – 212-479-5427 Email – jhayes@langan.com
Paul McMahan, P.E. Langan	Project Manager	Phone – 212-479-5451 Email – pmcmahan@langan.com
Tony Moffa, CHMM Langan	Langan Health & Safety Officer	Phone – 215-491-6500 Email – tmoffa@langan.com
Bill Bohrer Langan	Field Safety Officer	Phone – 410-984-3068 Email – wbohrer@langan.com
Vinicius De Paula Langan	Field Team Leader	Phone – 212-479-5774 Email – vdepaula@langan.com
Heather Nunn Langan	Quality Assurance Officer	Phone – 215-491-6569 Email – hnunn@langan.com
Emily Strake Langan	Data Validator/Program Quality Assurance Monitor	Phone – 215-491-6526 Email – estrake@langan.com
Ben Rao Alpha Analytical	Laboratory	Phone – 201-812-2633 Email – brao@alphalab.com

3.1 Geophysical Survey

A geophysical contractor will clear boring locations and identify potential subsurface utilities and structures, including USTs, prior to commencing subsurface work. The geophysical survey may be completed using a range of geophysical instruments, including electromagnetic and utility line locator instruments, and ground-penetrating radar (GPR). The results of the survey may necessitate relocation of borings.

3.2 Soil Investigation

3.2.1 Drilling and Logging

An environmental drilling subcontractor will advance 13 soil borings (EB07 through EB19) to further investigate the AOCs identified in Section 2.7. Proposed soil boring locations are shown on Figure 5.

Soil borings completed as groundwater monitoring wells will be advanced to the top of a confining (clay) layer or about 20 feet bgs, whichever is shallower. The remaining soil borings will be advanced to the groundwater table, and if impacts are observed the boring will be advanced to about 2 feet below a clean endpoint or about 20 feet bgs, whichever is shallower. A Langan field engineer, scientist, or geologist will document the work, screen the soil samples for environmental impacts, and collect soil samples for laboratory analyses per Section 3.2.2. Soil will be screened continuously to the boring termination depth for total organic vapor (TOV) concentration using a PID equipped with a 10.6 electron volt (eV) bulb, and for visual and olfactory indications of environmental impacts (e.g., staining and odor). Soil descriptions will be recorded in boring logs.

Non-disposable, down-hole drilling equipment and sampling apparatus will be decontaminated between locations with Alconox[®] (or similar) and water where grossly impacted material is identified. Following sampling, each soil boring will be backfilled with non-impacted soil cuttings and/or clean sand.

3.2.2 Soil Sampling and Analysis

Up to four grab soil samples will be collected for laboratory analysis from each boring location to further investigate AOCs and to provide vertical and horizontal delineation of identified impacts. Samples will be collected from two or more of the following intervals:

1. From the surficial soil within top two feet of the boring
2. From the proposed development depth (5 to 6 feet bgs)
3. From the interval exhibiting the greatest degree of impacts, if encountered, or the groundwater interface
4. From the one-foot interval below the vertical extents of impacts, if encountered

The number of samples collected during the RI may vary based on field conditions.

Soil samples will be collected in laboratory-supplied containers and will be sealed, labeled, and placed in a cooler containing ice (to maintain a temperature of approximately 4 degrees Celsius) for delivery to Alpha Analytical, Inc. (Alpha), a NYSDOH Environmental Laboratory Approval Program (ELAP)-certified analytical laboratory. Soil samples will be analyzed for the 6 NYCRR

Part 375 compound list and Target Compound List (TCL) VOCs, SVOCs, polychlorinated biphenyls (PCB), pesticides, herbicides, and Target Analyte List (TAL) metals, including hexavalent and trivalent chromium, and cyanide by Alpha. If free product is encountered, representative samples of the product will be collected for laboratory fingerprint analysis.

QA/QC procedures are described in the QAPP provided as Appendix B.

3.3 Groundwater Investigation

3.3.1 Monitoring Well Installation

Eight of the proposed soil boring locations will be converted into groundwater monitoring wells (MW04 through MW11). During well installation, soil conditions will be screened, logged, and sampled as described above in Section 3.2. Proposed monitoring well locations are shown on Figure 5.

The proposed monitoring wells will be constructed using 1- or 2-inch-diameter polyvinyl chloride (PVC) riser pipe attached to 10- to 15-foot long, schedule-40, 0.01-inch slotted, 1- or 2-inch-diameter PVC screen. Each monitoring well will be installed so that the well screen straddles the observed water table and extends to the top of the confining (clay) layer. The well annulus around the screen will be backfilled with clean sand to about 2 feet above the top of the screen. A minimum 2-foot bentonite seal will be installed above the sand, and the borehole annulus will be backfilled with non-impacted soil cuttings and/or clean sand. The wells will be finished with flush-mounted metal manhole covers set in concrete.

Following installation, the wells will be developed by surging a surge block and/or a weighted bailer across the well screen to agitate and remove fine particles. The surge block and/or bailer will be surged across the submerged well screen in 2- to 3-foot increments for approximately 2 minutes per increment. After surging, the well will be purged via pumping until the water becomes clear. The well will then be allowed to sit for a minimum of one week before sampling.

3.3.2 Groundwater Sampling and Analysis

One groundwater sample will be collected from each installed monitoring well. Prior to sampling, the monitoring wells will be gauged for static water levels and each well will be purged. Physical and chemical parameters (e.g., temperature, dissolved oxygen, oxidation-reduction potential, pH, turbidity) will be allowed to stabilize to the ranges specified in the United States Environmental Protection Agency (USEPA) Low Stress Purging and Sampling Procedure for the Collection of Groundwater Samples from Monitoring Wells, dated 30 July 1996 and revised 19 September 2017. Samples will be collected with a submersible monsoon pump or equivalent and dedicated polyethylene tubing. If 1-inch-diameter wells are installed,

samples will be collected with a peristaltic pump and dedicated polyethylene tubing. The pump will be decontaminated with Alconox[®] (or similar) and water between each sample location. Development and purge water will be containerized for off-site disposal.

Groundwater samples will be collected into laboratory-supplied containers and will be sealed, labeled, and placed in a cooler containing ice (to maintain a temperature of approximately 4 degrees Celsius) for delivery to a NYSDOH ELAP-certified analytical laboratory. Groundwater samples will be analyzed for the 6 NYCRR Part 375 and TCL VOCs, SVOCs, PCBs, pesticides, herbicides, TAL metals (field-filtered [dissolved]) including hexavalent and trivalent chromium, and cyanide. Additionally, two groundwater samples will be collected and analyzed for emerging contaminants, including 1,4-dioxane by USEPA Method 8270D-SIM and per- and polyfluoroalkyl substances [PFAS] listed by the NYSDEC by USEPA Method 537. The two groundwater monitoring wells selected for emerging contaminant sampling will be chosen based on the anticipated groundwater flow direction. One up-gradient and one down-gradient well will be sampled for the listed emerging contaminants.

QA/QC procedures are described in the QAPP provided as Appendix B.

3.3.3 Monitoring Well Survey and Synoptic Gauging

Langan will survey vertical location of the monitoring wells, including ground surface elevation, outer casing elevation, and inner casing elevation. This data will be used with the groundwater well gauging data to prepare a sample location plan and a groundwater contour map depicting the elevation of the water table across the site. Vertical control will be established by surveying performed relative to North American Vertical Datum of 1988 (NAVD88) by a New York State-licensed land surveyor. Elevations of the top of monitoring well casings and protective well casings will be surveyed to the nearest 0.01 foot. A synoptic gauging event will be performed to document static water levels. All accessible wells will be gauging during this event.

3.4 Soil Vapor Investigation

3.4.1 Soil Vapor Point Installation

Six soil vapor points (SV04 through SV09) will be installed. Proposed soil vapor sample locations are shown on Figure 5.

Soil vapor points will be installed at about 2 feet above the groundwater table in accordance with the October 2006 NYSDOH Guidance for Evaluating Soil Vapor Intrusion in the State of New York, revised May 2017. The soil vapor point will consist of a dedicated 1-7/8-inch polyethylene implant threaded into polyethylene tubing that will extend to surface grade. A clean sand filter pack will be placed around the screen implant and the remaining annular space will be sealed with hydrated bentonite. A seal check will be performed at each installed soil

vapor point with a helium tracer gas before and after sample collection. Prior to sampling, three tubing volumes will be purged from the soil vapor point using a multi-gas monitor, with a flow rate of about 0.15 liters per minute. The multi-gas monitor will also be used to screen the vapor for the presence of VOCs.

3.4.2 Air Sampling and Analysis

Following purging, each soil vapor point will be sampled. One outdoor ambient air sample (designated AA01) will be collected concurrently with the soil vapor samples. Soil vapor and ambient air samples will be collected using laboratory-provided, 2.7- or 6-liter air canisters equipped with 2-hour sample interval flow controllers. The ambient air sample will be collected at a height of about 3 feet above grade surface. Soil vapor and ambient air samples will be analyzed by Alpha for VOCs by USEPA Method TO-15.

QA/QC procedures to be followed are described in the QAPP provided as Appendix B.

3.5 Data Management and Validation

Alpha, a NYSDOH ELAP-approved laboratory, will analyze soil, groundwater, soil vapor and ambient air samples. Laboratory analyses will be conducted in accordance with USEPA SW-846 methods and NYSDEC Analytical Services Protocol (ASP) B deliverable format. Environmental data will be reported electronically using the database software application EQulS as part of NYSDEC's Environmental Information Management System (EIMS).

Table 1 summarizes the anticipated samples and analytical methodology. QA/QC procedures required by the NYSDEC ASP and SW-846 methods, including initial and continuing instrument calibrations, surrogate compound spikes, and analysis of other samples (blanks, laboratory control samples, and matrix spikes/matrix spike duplicates) will be followed in accordance with the QAPP (Appendix B). The laboratory will provide pre-cleaned and preserved sample bottles in accordance with the SW-846 methods. Where there are differences in the SW-846 and NYSDEC ASP requirements, the NYSDEC ASP shall take precedence.

Data validation will be performed in accordance with the USEPA validation guidelines for organic and inorganic data review. Validation will include the following:

- Verification of QC sample results (both qualitative and quantitative).
- Verification of sample results (both positive hits and non-detects).
- Recalculation of 10 percent of all investigative sample results.
- Preparation of Data Usability Summary Reports (DUSR).

The DUSRs will be prepared and then reviewed by the Program Quality Assurance Monitor before issuance. The DUSRs will provide a detailed assessment of each sample delivery group (SDG) and present the results of data validation, including a summary assessment of laboratory data packages, sample preservation and Chain of Custody procedures, and a summary assessment of precision, accuracy, representativeness, comparability, and completeness for each analytical method. Additional details on the DUSRs are provided in the QAPP in Appendix B.

3.6 Management of Investigation-Derived Waste

Investigation-derived wastes (IDW) (i.e., grossly-contaminated soil cuttings and purge water) will be containerized and staged on-site, pending proper disposal at an off-site facility. Soil cuttings with no apparent staining, odors, or elevated PID readings will be used to backfill boring holes. Soil to be disposed off-site will be placed in 55-gallon, United Nations/Department of Transportation (UN/DOT)-approved drums. Decontamination fluids, if necessary, will be placed in UN/DOT-approved fluid drums with closed tops. All drums will be properly labeled, sealed, and characterized as necessary. If RI analytical data is insufficient to gain disposal facility acceptance, waste characterization samples will be analyzed for parameters that are typically required by disposal facilities, such as TCL VOCs, SVOCs, metals, PCBs, pesticides, herbicides, Toxicity Characteristic Leaching Procedure (TCLP) VOCs, TCLP SVOCs, TCLP metals, Resource Conservation and Recovery Act (RCRA) characteristics including ignitability, corrosivity and reactivity, and paint filter. Additional sampling and analyses may be required based on the selected disposal facility. Waste characterization samples will be submitted to Alpha for analysis in accordance with the QAPP provided in Appendix B. Management of IDW will comply with NYSDEC DER-10 3.3(e).

3.7 Air Monitoring

Air monitoring will be conducted for site personnel and the community (Community Air Monitoring Program [CAMP]). Fugitive particulate (dust) generation that could affect site personnel or the public is not expected because intrusive work is limited to boring, monitoring well, and soil vapor point installation, which does not disturb large volumes of soil.

Dust emissions will be monitored using real-time monitoring equipment capable of measuring particulate matter less than 10 micrometers in size (PM-10). Organic odors will be monitored with a PID. Dust and odor suppression measures (e.g., water misting, odor suppressant) will be implemented as required. All PIDs used will be equipped with a 10.6 eV bulb.

3.7.1 Personnel Air Monitoring

Langan will conduct air monitoring of the breathing zone periodically during drilling and sampling activities to evaluate health and safety protection for the field personnel. Initially,

ambient air monitoring will be performed within the work area. Langan will monitor VOCs with a PID (MultiRAE 3000 or similar) in accordance with the HASP (Appendix A). If air monitoring during intrusive operations identifies the presence of VOCs, on-site personnel will follow the guidelines outlined in the HASP regarding action levels, permissible exposure, engineering controls, and personal protective equipment. If the VOC action level is exceeded, work will cease and the work location will be evacuated. Monitoring will be continued until the levels drop to safe limits. At that time, work can resume with continued monitoring. If high levels persist, field activities will be halted and the work relocated to another area. If dust emissions are observed, work will stop and dust suppression measures will be used.

3.7.2 Community Air Monitoring Plan

In addition to air monitoring in the worker breathing zone, Langan will conduct community air monitoring in compliance with the NYSDOH Generic CAMP. CAMP deployment will comply with NYSDEC DER-10 Appendix 1A and Appendix 1B.

Langan will conduct periodic monitoring for VOCs during non-intrusive work such as the collection of groundwater samples. Periodic monitoring may include obtaining measurements upon arrival at a location, when opening a monitoring well cap, when bailing/purging a well, and upon departure from a location.

Langan will also conduct monitoring for VOCs during ground-intrusive work (i.e., soil boring advancement and monitoring well installation). Langan will measure upwind concentrations at the start of each workday to establish background concentrations. Langan will monitor VOCs at the downwind perimeter of the work zone, which will be established at a point on the site where the general public or site employees may be present. Monitoring for VOCs will be conducted with a PID. Dust emissions will be monitored using real-time monitoring equipment capable of measuring PM-10 (e.g., DustTrak). If dust emissions are observed, work will stop and dust suppression measures will be used. Community air monitoring requirements will be conducted until it is determined that the site is not a source of organic vapors.

3.8 Qualitative Human Health Exposure Assessment

A Qualitative Human Health Exposure Assessment (QHHEA) will be conducted in accordance with Appendix 3B of the NYSDEC DER-10, Technical Guidance for Site Investigation and Remediation. The assessment will be submitted in the Remedial Investigation Report (RIR).

3.9 Fish and Wildlife Resources Impact Analysis

If necessary, a Fish and Wildlife Resources Impact Analysis (FWRIA) will be conducted in accordance with Section 3.10 and Appendix 3C of the NYSDEC DER-10, Technical Guidance for Site Investigation and Remediation. The assessment will be submitted in the RIR.

4.0 REMEDIAL INVESTIGATION REPORT

4.1 Daily Field Reports

Daily reports will be prepared and submitted to the NYSDEC and NYSDOH project managers by the end of each day following the reporting period and will include:

- An update of progress made during the reporting day
- Photographic documentation of the activities completed during the reporting day
- Identification of samples collected during the reporting day
- Locations and references to a site map for completed activities
- A summary of any and all complaints with relevant details, including contact information
- A summary of CAMP findings, including elevated concentrations and response actions, if any
- An explanation of notable site conditions
- A list of anticipated work for the following reporting day

Daily reports are not intended to notify the NYSDEC of emergencies (e.g., accident, spill), request changes to the RIWP, or communicate other sensitive or time-critical information. However, such conditions will also be included in the daily reports. Emergency conditions and changes to the RIWP will be communicated directly to the NYSDEC Project Manager.

4.2 Remedial Investigation Report

Following completion of the RI and receipt of analytical data, an RIR will be prepared in accordance with the applicable requirements of DER-10 Section 3.14. The report will include:

- A summary of the site history and previous investigations
- A description of site conditions
- Sampling methodology and field observations
- An evaluation of the results and findings
- Conclusions and recommendations for any further assessment (if warranted), and remedial action objectives

The report will summarize the nature and extent of contamination at each area of concern and identify unacceptable exposure pathways (as determined through a Qualitative Human Health Exposure Assessment).

The report will include soil boring and well construction logs, sampling logs, tabulated analytical results, figures, and laboratory data packages. The tabulated analytical results will be organized

in table format and include sample location, media sampled, sample depth, field/laboratory identification numbers, analytical results and the applicable Standards, Criteria, and Guidance (SCGs) pertaining to the site and contaminants of concern for comparison. The report will include scaled figures showing the locations of soil borings, monitoring wells, and sub-slab and soil vapor points, sample concentrations above SCGs for each media, groundwater elevation contours and flow direction, and, if appropriate, groundwater contaminant concentration contours.

The RIR will be provided in an electronic format to the NYSDEC.

5.0 SCHEDULE

The table below presents an estimated schedule for the proposed RI and reporting. If the schedule changes, it will be updated and submitted to NYSDEC.

Activity	Weeks (following approval of RIWP)												
	1	2	3	4	5	6	7	8	9	10	11	12	
Coordinate Geophysical Survey, Driller and Laboratory	█	█											
Perform Geophysical Survey			█										
Advance Soil Borings and Collect Soil Samples			█										
Install Monitoring Wells and Collect Groundwater Samples			█	█									
Install Soil Vapor Points and Collect Soil Vapor and Ambient Air Samples			█										
Receipt of Laboratory Results				█	█								
Data Validation					█	█	█						
EQulS™ Electronic Data Deliverable							█	█					
Preparation and Submission of RIR								█	█	█	█	█	█

TABLE

**Table 1
Proposed Sample Summary
Remedial Investigation Work Plan
12 Franklin Street
Brooklyn, New York
Langan Project No. 170467101**

Sample Location	Rationale	Sample ID	Sampling Depth/Location	Analyses
Soil Samples				
EB-07	AOC 1, AOC 2 and AOC 3	EB-07_X-X	Surficial soil	<p><u>All surficial soil and proposed development depth soil samples will be analyzed for:</u> Part 375/TCL VOCs by USEPA Method 8260C Part 375/TCL SVOCs by USEPA Method 8270D Part 375/TCL PCBs by USEPA Method 8082A Part 375/TCL Pesticides by USEPA Method 8081B Part 375/TCL Herbicides by USEPA Method 8151A Part 375/TAL Metals by USEPA Method 6010C/7471B Hexavalent Chromium by USEPA 7196A Total Cyanide by USEPA Method 9010C</p> <p><u>All impact-delineation samples will be analyzed for:</u> Part 375/TCL VOCs by USEPA Method 8260C Part 375/TCL SVOCs by USEPA Method 8270D Part 375/TAL Metals by USEPA Method 6010C/7471B</p>
		EB-07_X-X	Proposed development depth	
		EB-07_X-X	Greatest degree of impacts or groundwater interface	
		EB-07_X-X	Clean endpoint	
EB-08	AOC 1, AOC 2 and AOC 3	EB-08_X-X	Surficial soil	
		EB-08_X-X	Proposed development depth	
		EB-08_X-X	Greatest degree of impacts or groundwater interface	
		EB-08_X-X	Clean endpoint	
EB-09	AOC 1, AOC 2 and AOC 3	EB-09_X-X	Surficial soil	
		EB-09_X-X	Proposed development depth	
		EB-09_X-X	Greatest degree of impacts or groundwater interface	
		EB-09_X-X	Clean endpoint	
EB-10	AOC 1, AOC 2 and AOC 3	EB-10_X-X	Surficial soil	
		EB-10_X-X	Proposed development depth	
		EB-10_X-X	Greatest degree of impacts or groundwater interface	
		EB-10_X-X	Clean endpoint	
EB-11	AOC 1, AOC 2 and AOC 3	EB-11_X-X	Surficial soil	
		EB-11_X-X	Proposed development depth	
		EB-11_X-X	Greatest degree of impacts or groundwater interface	
		EB-11_X-X	Clean endpoint	
EB-12	AOC 1, AOC 2 and AOC 3	EB-12_X-X	Surficial soil	
		EB-12_X-X	Proposed development depth	
		EB-12_X-X	Greatest degree of impacts or groundwater interface	
		EB-12_X-X	Clean endpoint	
EB-13	AOC 1, AOC 2 and AOC 3	EB-13_X-X	Surficial soil	
		EB-13_X-X	Proposed development depth	
		EB-13_X-X	Greatest degree of impacts or groundwater interface	
		EB-13_X-X	Clean endpoint	
EB-14	AOC 1, AOC 2 and AOC 3	EB-14_X-X	Surficial soil	
		EB-14_X-X	Proposed development depth	
		EB-14_X-X	Greatest degree of impacts or groundwater interface	
		EB-14_X-X	Clean endpoint	
EB-15	AOC 1, AOC 2 and AOC 3	EB-15_X-X	Surficial soil	
		EB-15_X-X	Proposed development depth	
		EB-15_X-X	Greatest degree of impacts or groundwater interface	
		EB-15_X-X	Clean endpoint	
EB-16	AOC 1, AOC 2 and AOC 3	EB-16_X-X	Surficial soil	
		EB-16_X-X	Proposed development depth	
		EB-16_X-X	Greatest degree of impacts or groundwater interface	
		EB-16_X-X	Clean endpoint	
EB-17	AOC 1, AOC 2 and AOC 3	EB-17_X-X	Surficial soil	
		EB-17_X-X	Proposed development depth	
		EB-17_X-X	Greatest degree of impacts or groundwater interface	
		EB-17_X-X	Clean endpoint	
EB-18	AOC 1, AOC 2 and AOC 3	EB-18_X-X	Surficial soil	
		EB-18_X-X	Proposed development depth	
		EB-18_X-X	Greatest degree of impacts or groundwater interface	
		EB-18_X-X	Clean endpoint	
EB-19	AOC 1, AOC 2 and AOC 3	EB-19_X-X	Surficial soil	
		EB-19_X-X	Proposed development depth	
		EB-19_X-X	Greatest degree of impacts or groundwater interface	
		EB-19_X-X	Clean endpoint	
EB-20	AOC 1, AOC 2 and AOC 3	EB-20_X-X	Surficial soil	
		EB-20_X-X	Proposed development depth	
		EB-20_X-X	Greatest degree of impacts or groundwater interface	
		EB-20_X-X	Clean endpoint	
Duplicate	-	DUP01_DATE	-	Part 375/TCL VOCs by USEPA Method 8260C
Field Blank	-	FB01_DATE	-	
Trip Blank	-	TB01_DATE	-	
Groundwater Samples				
MW-04	AOC 1, AOC 2 and AOC 3	MW04_DATE	Straddling groundwater table and extending to confining layer	<p><u>All groundwater samples will be analyzed for (including duplicate and field blank):</u> Part 375/TCL VOCs via USEPA Method 8260C Part 375/TCL SVOCs via USEPA Method 8270D Part 375/TCL PCBs via USEPA Method 8082A Part 375/TCL Pesticides via USEPA Method 8081B Part 375/TCL Herbicides via USEPA Method 8151A Part 375/TAL Metals by USEPA Method 6010C/7000 series (total and dissolved) Hexavalent Chromium by USEPA Method 7196A Total Cyanide via USEPA Method 9010C</p> <p><u>Two groundwater samples will be analyzed for (including duplicate and field blank):</u> 1,4-Dioxane by USEPA Method 8270D-SIM Per- and Polyfluoroalkyl Substances (PFAS) by USEPA Method 537</p>
MW-05		MW05_DATE	Straddling groundwater table and extending to confining layer	
MW-06		MW06_DATE	Straddling groundwater table and extending to confining layer	
MW-07		MW07_DATE	Straddling groundwater table and extending to confining layer	
MW-08		MW08_DATE	Straddling groundwater table and extending to confining layer	
MW-09		MW09_DATE	Straddling groundwater table and extending to confining layer	
MW-10		MW10_DATE	Straddling groundwater table and extending to confining layer	
MW-11		MW11_DATE	Straddling groundwater table and extending to confining layer	
Duplicate	-	DUP02_DATE	-	
Field Blank	-	FB02_DATE	-	
Trip Blank	-	TB02_DATE	-	
Soil Vapor and Ambient Air Samples				
SV-01	AOC2 and AOC 3	SV01_DATE	Two feet above groundwater table	VOCs by USEPA TO-15
SV-02		SV02_DATE	Two feet above groundwater table	
SV-03		SV03_DATE	Two feet above groundwater table	
SV-04		SV04_DATE	Two feet above groundwater table	
SV-05		SV05_DATE	Two feet above groundwater table	
SV-06		SV06_DATE	Two feet above groundwater table	
AA01		AA01_DATE	Outdoors	

Notes:

- Part 375 list taken from Title 6 of the Official Compilation of New York Codes, Rules, and Regulations (6 NYCRR) New York State Department of Environmental Conservation (NYSDEC) Part 375.
- DATE will take the form MMDDYY.
- PCB = Polychlorinated biphenyl
- SVOC = Semivolatile organic compound
- TAL = Target Analyte List
- TCL = Target Compound List
- USEPA = United States Environmental Protection Agency
- VOC = Volatile organic compound

FIGURES

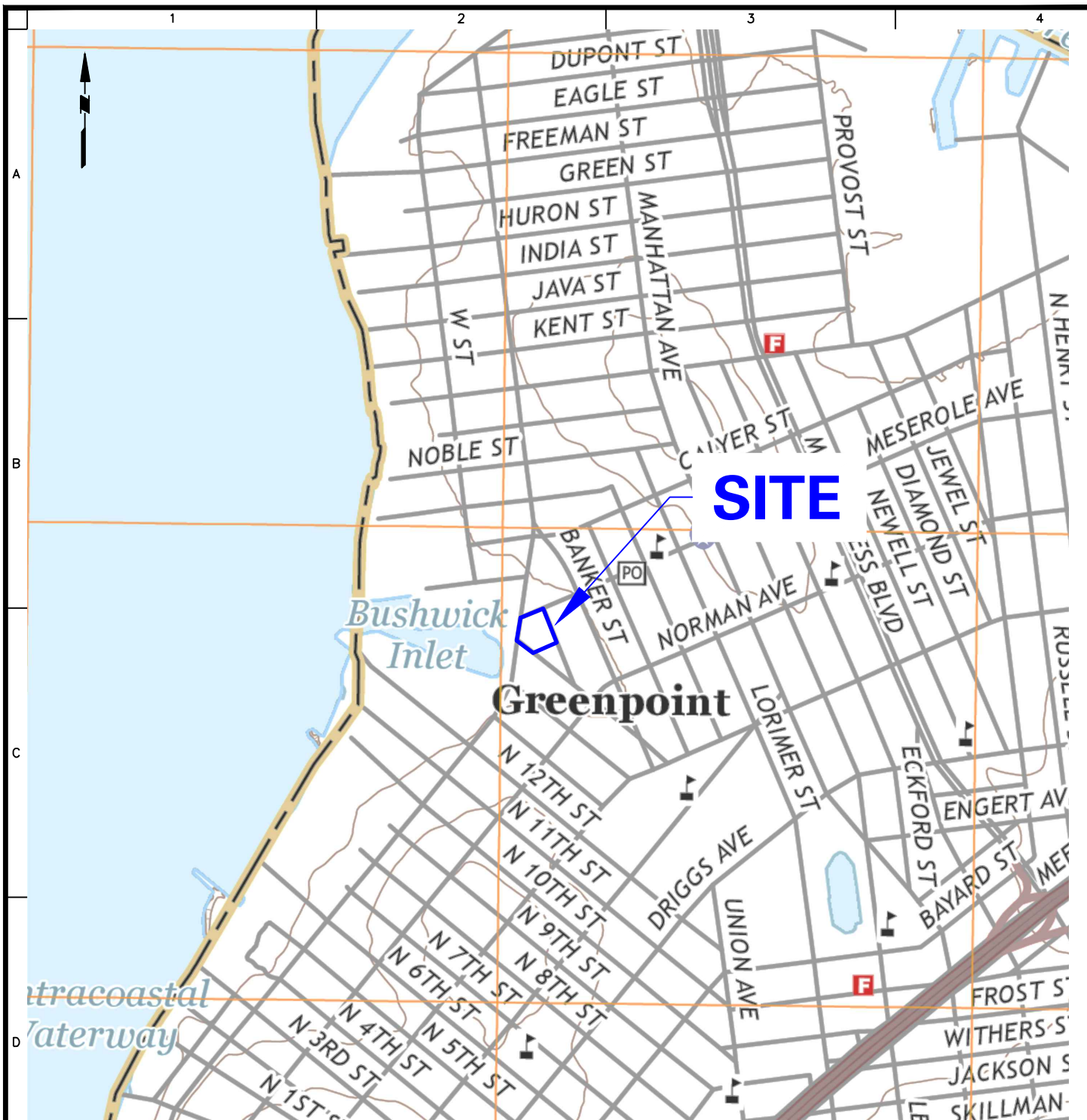

NOTES:

1. BASE MAP IS REFERENCED FROM UNITED STATES GEOLOGICAL SURVEY (USGS) 7.5-MINUTE SERIES TOPOGRAPHICAL MAPS, JERSEY CITY, NEW JERSEY AND BROOKLYN, NEW YORK QUADRANGLES, DATED 2016.

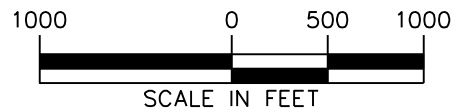

LANGAN

21 Penn Plaza, 360 West 31st Street, 8th Floor
New York, NY 10001

T: 212.479.5400 F: 212.479.5444 www.langan.com

Langan Engineering, Environmental, Surveying,
Landscape Architecture and Geology, D.P.C.
Langan Engineering and Environmental Services, Inc.
Langan International LLC

Collectively known as Langan

Project

12 FRANKLIN STREET

BLOCK No. 2614, LOT No. 3
BROOKLYN

KINGS COUNTY

NEW YORK

Figure Title

**SITE LOCATION
MAP**

Project No.

170467101

Date

09/17/2018

Scale

1" = 1000'

Drawn By

Checked By

VDP

PM

Submission Date

Figure No.

1

Sheet 1 of 5

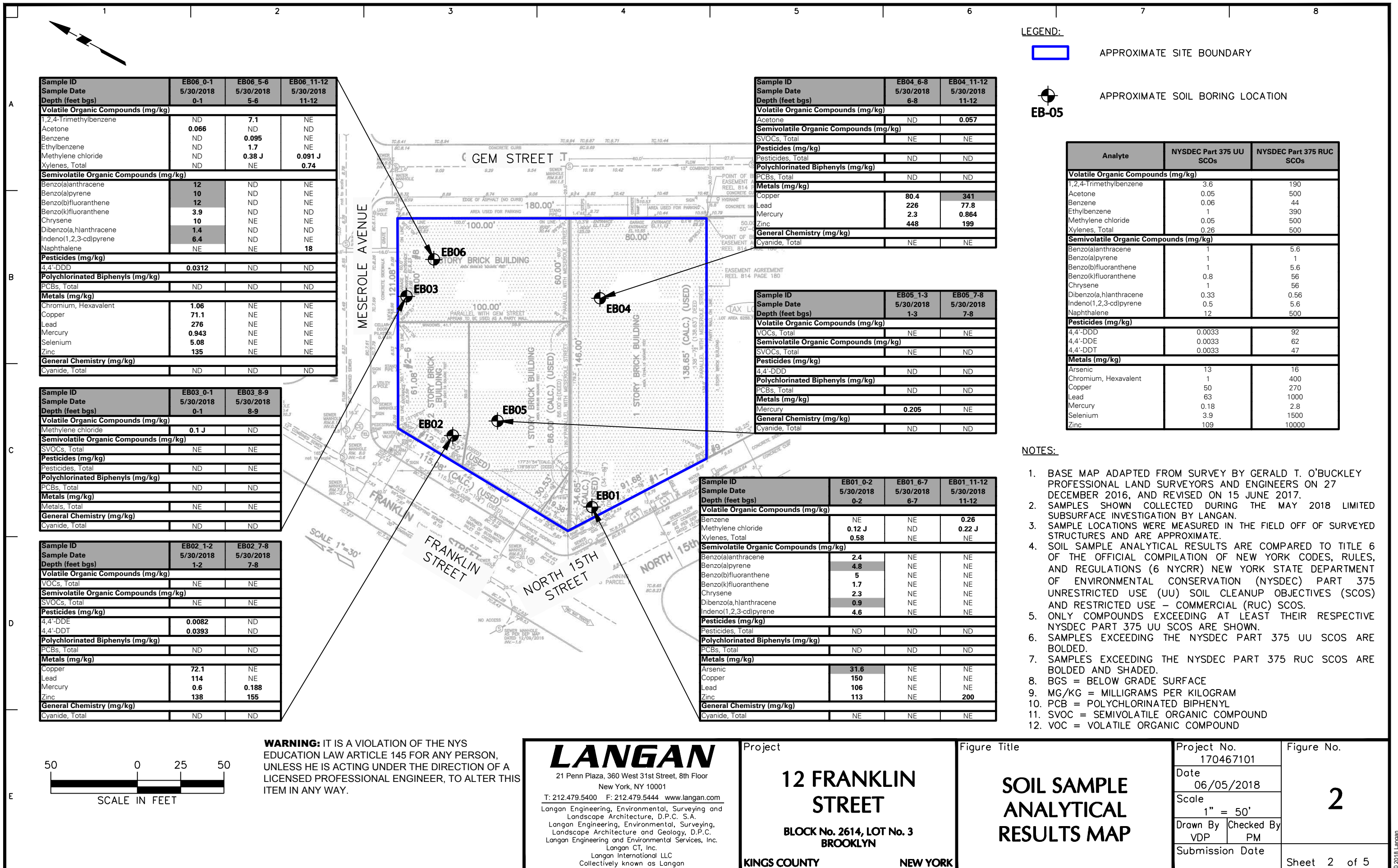

LEGEND:



APPROXIMATE SITE BOUNDARY



APPROXIMATE SOIL BORING LOCATION

EB-05

Sample ID	EB06 0-1	EB06 5-6	EB06 11-12
Sample Date	5/30/2018	5/30/2018	5/30/2018
Depth (feet bgs)	0-1	5-6	11-12
Volatile Organic Compounds (mg/kg)			
1,2,4-Trimethylbenzene	ND	7.1	NE
Acetone	0.066	ND	ND
Benzene	ND	0.095	NE
Ethylbenzene	ND	1.7	NE
Methylene chloride	ND	0.38 J	0.091 J
Xylenes, Total	ND	NE	0.74
Semivolatile Organic Compounds (mg/kg)			
Benzo(a)anthracene	12	ND	NE
Benzo(a)pyrene	10	ND	NE
Benzo(b)fluoranthene	12	ND	NE
Benzo(k)fluoranthene	3.9	ND	ND
Chrysene	10	NE	NE
Dibenz(a,h)anthracene	1.4	ND	ND
Indeno(1,2,3-cd)pyrene	6.4	ND	NE
Naphthalene	NE	NE	18
Pesticides (mg/kg)			
4,4'-DDD	0.0312	ND	ND
Polychlorinated Biphenyls (mg/kg)			
PCBs, Total	ND	ND	ND
Metals (mg/kg)			
Chromium, Hexavalent	1.06	NE	NE
Copper	71.1	NE	NE
Lead	276	NE	NE
Mercury	0.943	NE	NE
Selenium	5.08	NE	NE
Zinc	135	NE	NE
General Chemistry (mg/kg)			
Cyanide, Total	ND	ND	ND

Sample ID	EB04 6-8	EB04 11-12
Sample Date	5/30/2018	5/30/2018
Depth (feet bgs)	6-8	11-12
Volatile Organic Compounds (mg/kg)		
Acetone	ND	0.057
Semivolatile Organic Compounds (mg/kg)		
SVOCs, Total	NE	NE
Pesticides (mg/kg)		
Pesticides, Total	ND	ND
Polychlorinated Biphenyls (mg/kg)		
PCBs, Total	ND	ND
Metals (mg/kg)		
Copper	80.4	341
Lead	226	77.8
Mercury	2.3	0.864
Zinc	448	199
General Chemistry (mg/kg)		
Cyanide, Total	NE	NE

Sample ID	EB03 0-1	EB03 8-9
Sample Date	5/30/2018	5/30/2018
Depth (feet bgs)	0-1	8-9
Volatile Organic Compounds (mg/kg)		
Methylene chloride	0.1 J	ND
Semivolatile Organic Compounds (mg/kg)		
SVOCs, Total	NE	NE
Pesticides (mg/kg)		
Pesticides, Total	ND	NE
Polychlorinated Biphenyls (mg/kg)		
PCBs, Total	ND	ND
Metals (mg/kg)		
Metals, Total	NE	NE
General Chemistry (mg/kg)		
Cyanide, Total	ND	ND

Sample ID	EB05 1-3	EB05 7-8
Sample Date	5/30/2018	5/30/2018
Depth (feet bgs)	1-3	7-8
Volatile Organic Compounds (mg/kg)		
VOCs, Total	NE	NE
Semivolatile Organic Compounds (mg/kg)		
SVOCs, Total	NE	ND
Pesticides (mg/kg)		
4,4'-DDD	ND	ND
Polychlorinated Biphenyls (mg/kg)		
PCBs, Total	ND	ND
Metals (mg/kg)		
Mercury	0.205	NE
General Chemistry (mg/kg)		
Cyanide, Total	ND	ND

Sample ID	EB02 1-2	EB02 7-8
Sample Date	5/30/2018	5/30/2018
Depth (feet bgs)	1-2	7-8
Volatile Organic Compounds (mg/kg)		
VOCs, Total	NE	NE
Semivolatile Organic Compounds (mg/kg)		
SVOCs, Total	NE	NE
Pesticides (mg/kg)		
4,4'-DDE	0.0082	ND
4,4'-DDT	0.0393	ND
Polychlorinated Biphenyls (mg/kg)		
PCBs, Total	ND	ND
Metals (mg/kg)		
Copper	72.1	NE
Lead	114	NE
Mercury	0.6	0.188
Zinc	138	155
General Chemistry (mg/kg)		
Cyanide, Total	ND	ND

Sample ID	EB01 0-2	EB01 6-7	EB01 11-12
Sample Date	5/30/2018	5/30/2018	5/30/2018
Depth (feet bgs)	0-2	6-7	11-12
Volatile Organic Compounds (mg/kg)			
Benzene	NE	NE	0.26
Methylene chloride	0.12 J	ND	0.22 J
Xylenes, Total	0.58	NE	NE
Semivolatile Organic Compounds (mg/kg)			
Benzo(a)anthracene	2.4	NE	NE
Benzo(a)pyrene	4.8	NE	NE
Benzo(b)fluoranthene	5	NE	NE
Benzo(k)fluoranthene	1.7	NE	NE
Chrysene	2.3	NE	NE
Dibenz(a,h)anthracene	0.9	NE	NE
Indeno(1,2,3-cd)pyrene	4.6	NE	NE
Pesticides (mg/kg)			
Pesticides, Total	ND	ND	ND
Polychlorinated Biphenyls (mg/kg)			
PCBs, Total	ND	ND	ND
Metals (mg/kg)			
Arsenic	31.6	NE	NE
Copper	150	NE	NE
Lead	106	NE	NE
Zinc	113	NE	200
General Chemistry (mg/kg)			
Cyanide, Total	NE	NE	NE

Analyte	NYSDEC Part 375 UU SCOs	NYSDEC Part 375 RUC SCOs
Volatile Organic Compounds (mg/kg)		
1,2,4-Trimethylbenzene	3.6	190
Acetone	0.05	500
Benzene	0.06	44
Ethylbenzene	1	390
Methylene chloride	0.05	500
Xylenes, Total	0.26	500
Semivolatile Organic Compounds (mg/kg)		
Benzo(a)anthracene	1	5.6
Benzo(a)pyrene	1	1
Benzo(b)fluoranthene	1	5.6
Benzo(k)fluoranthene	0.8	56
Chrysene	1	56
Dibenz(a,h)anthracene	0.33	0.56
Indeno(1,2,3-cd)pyrene	0.5	5.6
Naphthalene	12	500
Pesticides (mg/kg)		
4,4'-DDD	0.0033	92
4,4'-DDE	0.0033	62
4,4'-DDT	0.0033	47
Metals (mg/kg)		
Arsenic	13	16
Chromium, Hexavalent	1	400
Copper	50	270
Lead	63	1000
Mercury	0.18	2.8
Selenium	3.9	1500
Zinc	109	10000

NOTES:

- BASE MAP ADAPTED FROM SURVEY BY GERALD T. O'BUCKLEY PROFESSIONAL LAND SURVEYORS AND ENGINEERS ON 27 DECEMBER 2016, AND REVISED ON 15 JUNE 2017.
- SAMPLES SHOWN COLLECTED DURING THE MAY 2018 LIMITED SUBSURFACE INVESTIGATION BY LANGAN.
- SAMPLE LOCATIONS WERE MEASURED IN THE FIELD OFF OF SURVEYED STRUCTURES AND ARE APPROXIMATE.
- SOIL SAMPLE ANALYTICAL RESULTS ARE COMPARED TO TITLE 6 OF THE OFFICIAL COMPILATION OF NEW YORK CODES, RULES, AND REGULATIONS (6 NYCRR) NEW YORK STATE DEPARTMENT OF ENVIRONMENTAL CONSERVATION (NYSDEC) PART 375 UNRESTRICTED USE (UU) SOIL CLEANUP OBJECTIVES (SCOs) AND RESTRICTED USE - COMMERCIAL (RUC) SCOs.
- ONLY COMPOUNDS EXCEEDING AT LEAST THEIR RESPECTIVE NYSDEC PART 375 UU SCOs ARE SHOWN.
- SAMPLES EXCEEDING THE NYSDEC PART 375 UU SCOs ARE BOLDED.
- SAMPLES EXCEEDING THE NYSDEC PART 375 RUC SCOs ARE BOLDED AND SHADED.
- BGS = BELOW GRADE SURFACE
- MG/KG = MILLIGRAMS PER KILOGRAM
- PCB = POLYCHLORINATED BIPHENYL
- SVOC = SEMIVOLATILE ORGANIC COMPOUND
- VOC = VOLATILE ORGANIC COMPOUND

WARNING: IT IS A VIOLATION OF THE NYS EDUCATION LAW ARTICLE 145 FOR ANY PERSON, UNLESS HE IS ACTING UNDER THE DIRECTION OF A LICENSED PROFESSIONAL ENGINEER, TO ALTER THIS ITEM IN ANY WAY.

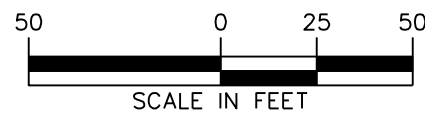

LANGAN

21 Penn Plaza, 360 West 31st Street, 8th Floor
 New York, NY 10001
 T: 212.479.5400 F: 212.479.5444 www.langan.com
 Langan Engineering, Environmental, Surveying and
 Landscape Architecture, D.P.C. S.A.
 Langan Engineering, Environmental, Surveying,
 Landscape Architecture and Geology, D.P.C.
 Langan Engineering and Environmental Services, Inc.
 Langan CT, Inc.
 Langan International LLC
 Collectively known as Langan

Project

12 FRANKLIN STREET

**BLOCK No. 2614, LOT No. 3
 BROOKLYN**

KINGS COUNTY

NEW YORK

Figure Title

SOIL SAMPLE ANALYTICAL RESULTS MAP

Project No.

170467101

Date

06/05/2018

Scale

1" = 50'

Drawn By

VDP

Checked By

PM

Submission Date

Figure No.

2

Sheet 2 of 5

LEGEND:



APPROXIMATE SITE BOUNDARY



APPROXIMATE GROUNDWATER MONITORING WELL LOCATION

MW-01

Sample ID	MW03_053018
Sample Date	5/30/2018
Volatile Organic Compounds (µg/L)	
1,2,4,5-Tetramethylbenzene	12
Chloroethane	13
n-Propylbenzene	5.9
Naphthalene	50
Semivolatile Organic Compounds (µg/L)	
Naphthalene	12
Polychlorinated Biphenyls (µg/L)	
PCBs, Total	ND
Dissolved Metals (µg/L)	
Iron	6040
Magnesium	44800
Manganese	1153
Sodium	278000
General Chemistry (µg/L)	
Cyanide, Total	ND

Analyte	NYSDEC TOGS Class GA SGVs
Volatile Organic Compounds (µg/L)	
1,2,4,5-Tetramethylbenzene	5
Chloroethane	5
n-Propylbenzene	5
Naphthalene	10
Semivolatile Organic Compounds (µg/L)	
Benzo(a)anthracene	0.002
Chrysene	0.002
Naphthalene	10
Dissolved Metals (µg/L)	
Iron	300
Magnesium	35000
Manganese	300
Sodium	20000

Sample ID	MW02_053018
Sample Date	5/30/2018
Volatile Organic Compounds (µg/L)	
VOCs, Total	NE
Semivolatile Organic Compounds (µg/L)	
SVOCs, Total	ND
Polychlorinated Biphenyls (µg/L)	
PCBs, Total	ND
Dissolved Metals (µg/L)	
Iron	29900
Manganese	399.5
Sodium	160000
General Chemistry (µg/L)	
Cyanide, Total	ND

Sample ID	MW01_053018
Sample Date	5/30/2018
Volatile Organic Compounds (µg/L)	
VOCs, Total	NE
Semivolatile Organic Compounds (µg/L)	
Benzo(a)anthracene	0.04 J
Chrysene	0.04 J
Polychlorinated Biphenyls (µg/L)	
PCBs, Total	ND
Dissolved Metals (µg/L)	
Iron	933
Sodium	275000
General Chemistry (µg/L)	
Cyanide, Total	ND

NOTES:

- BASE MAP TAKEN FROM SURVEY BY GERALD T. O'BUCKLEY PROFESSIONAL LAND SURVEYORS AND ENGINEERS ON 27 DECEMBER 2016, AND REVISED ON 15 JUNE 2017.
- SAMPLES SHOWN COLLECTED DURING THE MAY 2018 LIMITED SUBSURFACE INVESTIGATION BY LANGAN.
- SAMPLE LOCATIONS WERE MEASURED IN THE FIELD OFF OF SURVEYED STRUCTURES AND ARE APPROXIMATE.
- GROUNDWATER SAMPLE ANALYTICAL RESULTS ARE COMPARED TO NEW YORK STATE DEPARTMENT OF ENVIRONMENTAL CONSERVATION (NYSDEC) TECHNICAL AND OPERATIONAL GUIDANCE SERIES (TOGS) 1.1.1 AMBIENT WATER QUALITY STANDARDS AND GUIDANCE VALUES (SGVs) FOR CLASS GA WATER.
- ONLY COMPOUNDS EXCEEDING THEIR RESPECTIVE CLASS GA SGVs ARE SHOWN.
- SAMPLES EXCEEDING THE CLASS GA SGVs ARE BOLDED AND SHADED.
- µG/L = MICROGRAMS PER LITER
- PCB = POLYCHLORINATED BIPHENYL
- SVOC = SEMIVOLATILE ORGANIC COMPOUND
- VOC = VOLATILE ORGANIC COMPOUND

WARNING: IT IS A VIOLATION OF THE NYS EDUCATION LAW ARTICLE 145 FOR ANY PERSON, UNLESS HE IS ACTING UNDER THE DIRECTION OF A LICENSED PROFESSIONAL ENGINEER, TO ALTER THIS ITEM IN ANY WAY.



LANGAN

21 Penn Plaza, 360 West 31st Street, 8th Floor
New York, NY 10001
T: 212.479.5400 F: 212.479.5444 www.langan.com
Langan Engineering, Environmental, Surveying and Landscape Architecture, D.P.C. S.A.
Langan Engineering, Environmental, Surveying, Landscape Architecture and Geology, D.P.C.
Langan Engineering and Environmental Services, Inc.
Langan CT, Inc.
Langan International LLC
Collectively known as Langan

Project

12 FRANKLIN STREET

**BLOCK No. 2614, LOT No. 3
BROOKLYN**

KINGS COUNTY

NEW YORK

Figure Title

**GROUNDWATER
SAMPLE
ANALYTICAL
RESULTS MAP**

Project No.
170467101

Date
06/05/2018

Scale
1" = 50'

Drawn By
VDP

Checked By
PM



Submission Date

Figure No.

3

Sheet 3 of 5

Sample ID	SSV03_053018
Sample Date	5/30/2018
Volatile Organic Compounds (µg/m³)	
1,1,1-Trichloroethane	3610
1,1-Dichloroethane	24.6
1,1-Dichloroethene	5.75
1,3-Butadiene	15.3
2-Butanone	333
2-Hexanone	137
Acetone	1210
Benzene	25.7
Carbon disulfide	63.8
Carbon tetrachloride	150
Chloroform	58.1
Cyclohexane	22.1
Ethyl Alcohol	403
Heptane	39.3
iso-Propyl Alcohol	47.7
n-Hexane	64.5
tert-Butyl Alcohol	34.3
Tetrachloroethene	187
Toluene	19.2
Trichloroethene	6.72
Total VOCs (µg/m³)	6457.07

LEGEND:
 APPROXIMATE SITE BOUNDARY
 APPROXIMATE SUB-SLAB VAPOR POINT LOCATION
SV-01

Analyte	NYSDOH Soil Vapor/Indoor Air Decision Matrices
1,1,1-Trichloroethane	100
1,1-Dichloroethane	6
Carbon tetrachloride	6
cis-1,2-Dichloroethene	6
Methylene chloride	100
Tetrachloroethene	100
Trichloroethene	6
Vinyl chloride	6

Sample ID	SSV01_053018
Sample Date	5/30/2018
Volatile Organic Compounds (µg/m³)	
1,2,4-Trimethylbenzene	2.51
2-Butanone	372
2-Hexanone	130
Acetone	1100
Benzene	1.94
Carbon disulfide	3.06
Chloroform	168
Cyclohexane	21.3
Ethyl Alcohol	148
Ethylbenzene	1.89
Heptane	68
iso-Propyl Alcohol	13.2
n-Hexane	17
o-Xylene	2.99
p/m-Xylene	6.73
tert-Butyl Alcohol	42.4
Tetrachloroethene	21.8
Toluene	5.95
Total VOCs (µg/m³)	2126.77

- NOTES:**
- BASE MAP ADAPTED FROM SURVEY BY GERALD T. O'BUCKLEY PROFESSIONAL LAND SURVEYORS AND ENGINEERS ON 27 DECEMBER 2016, AND REVISED ON 15 JUNE 2017.
 - SAMPLES SHOWN COLLECTED DURING THE MAY 2018 LIMITED SUBSURFACE INVESTIGATION BY LANGAN.
 - SAMPLE LOCATIONS WERE MEASURED IN THE FIELD OFF OF SURVEYED STRUCTURES AND ARE APPROXIMATE.
 - SUB-SLAB VAPOR SAMPLE ANALYTICAL RESULTS ARE COMPARED TO THE NEW YORK STATE DEPARTMENT OF HEALTH (NYSDOH) SOIL VAPOR/INDOOR AIR DECISION MATRICES ESTABLISHED BY THE OCTOBER 2006 GUIDANCE FOR EVALUATING SOIL VAPOR INTRUSION IN THE STATE OF NEW YORK AND SUBSEQUENT UPDATES.
 - ONLY DETECTED COMPOUNDS ARE SHOWN.
 - SAMPLES EXCEEDING MINIMUM NYSDOH SOIL VAPOR/INDOOR AIR DECISION MATRICES SUB-SLAB VAPOR CONCENTRATIONS REQUIRING MITIGATION ARE BOLDED AND SHADED.
 - µG/M³ = MICROGRAMS PER CUBIC METER
 - VOC = VOLATILE ORGANIC COMPOUND

Sample ID	SSV02_053018
Sample Date	5/30/2018
Volatile Organic Compounds (µg/m³)	
1,1,1-Trichloroethane	4220
1,1-Dichloroethane	37.5
1,3-Butadiene	22.3
2-Butanone	236
2-Hexanone	73.4
Acetone	898
Benzene	12.8
Carbon disulfide	26.7
Carbon tetrachloride	15.1
Chloroform	68.9
Cyclohexane	11.3
Ethyl Alcohol	226
Heptane	22.5
iso-Propyl Alcohol	344
n-Hexane	22
tert-Butyl Alcohol	92.8
Tetrachloroethene	2.92
Toluene	12.7
Total VOCs (µg/m³)	6344.92

WARNING: IT IS A VIOLATION OF THE NYS EDUCATION LAW ARTICLE 145 FOR ANY PERSON, UNLESS HE IS ACTING UNDER THE DIRECTION OF A LICENSED PROFESSIONAL ENGINEER, TO ALTER THIS ITEM IN ANY WAY.

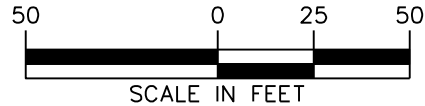

LANGAN
 21 Penn Plaza, 360 West 31st Street, 8th Floor
 New York, NY 10001
 T: 212.479.5400 F: 212.479.5444 www.langan.com
 Langan Engineering, Environmental, Surveying and Landscape Architecture, D.P.C. S.A.
 Langan Engineering, Environmental, Surveying, Landscape Architecture and Geology, D.P.C.
 Langan Engineering and Environmental Services, Inc.
 Langan CT, Inc.
 Langan International LLC
 Collectively known as Langan

Project
12 FRANKLIN STREET
 BLOCK No. 2614, LOT No. 3
 BROOKLYN
 KINGS COUNTY NEW YORK

Figure Title
SUB-SLAB VAPOR SAMPLE ANALYTICAL RESULTS MAP

Project No. 170467101	Figure No.
Date 06/05/2018	4
Scale 1" = 50'	
Drawn By VDP	Checked By PM
Submission Date	Sheet 4 of 5

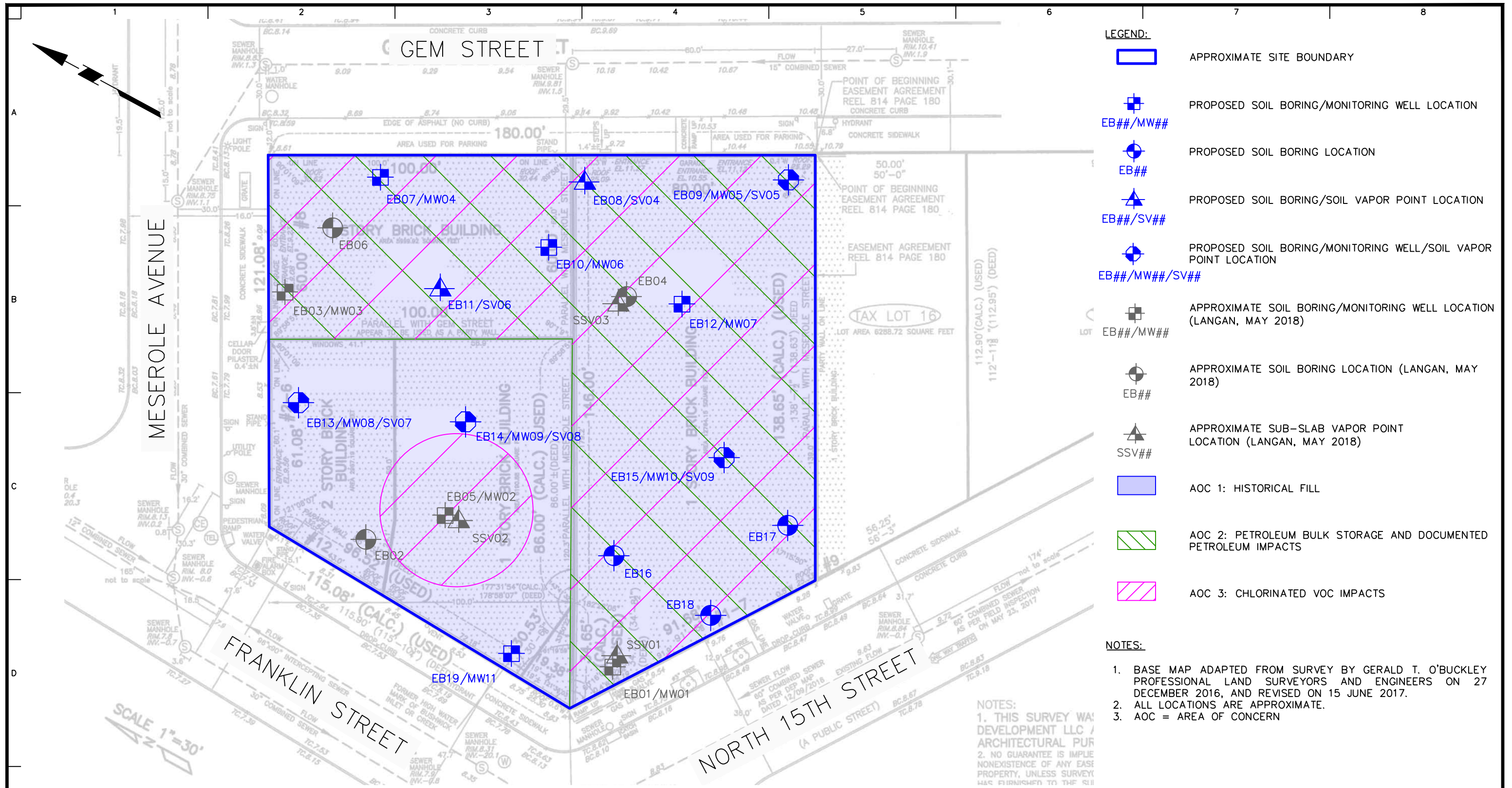

- LEGEND:**
- APPROXIMATE SITE BOUNDARY
 - PROPOSED SOIL BORING/MONITORING WELL LOCATION
EB##/MW##
 - PROPOSED SOIL BORING LOCATION
EB##
 - PROPOSED SOIL BORING/SOIL VAPOR POINT LOCATION
EB##/SV##
 - PROPOSED SOIL BORING/MONITORING WELL/SOIL VAPOR POINT LOCATION
EB##/MW##/SV##
 - APPROXIMATE SOIL BORING/MONITORING WELL LOCATION (LANGAN, MAY 2018)
EB##/MW##
 - APPROXIMATE SOIL BORING LOCATION (LANGAN, MAY 2018)
EB##
 - APPROXIMATE SUB-SLAB VAPOR POINT LOCATION (LANGAN, MAY 2018)
SSV##
 - AOC 1: HISTORICAL FILL
 - AOC 2: PETROLEUM BULK STORAGE AND DOCUMENTED PETROLEUM IMPACTS
 - AOC 3: CHLORINATED VOC IMPACTS

- NOTES:**
1. BASE MAP ADAPTED FROM SURVEY BY GERALD T. O'BUCKLEY PROFESSIONAL LAND SURVEYORS AND ENGINEERS ON 27 DECEMBER 2016, AND REVISED ON 15 JUNE 2017.
 2. ALL LOCATIONS ARE APPROXIMATE.
 3. AOC = AREA OF CONCERN

WARNING: IT IS A VIOLATION OF THE NYS EDUCATION LAW ARTICLE 145 FOR ANY PERSON, UNLESS HE IS ACTING UNDER THE DIRECTION OF A LICENSED PROFESSIONAL ENGINEER, TO ALTER THIS ITEM IN ANY WAY.

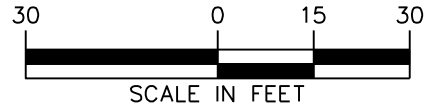

LANGAN
 21 Penn Plaza, 360 West 31st Street, 8th Floor
 New York, NY 10001
 T: 212.479.5400 F: 212.479.5444 www.langan.com
 Langan Engineering, Environmental, Surveying and Landscape Architecture, D.P.C. S.A.
 Langan Engineering, Environmental, Surveying, Landscape Architecture and Geology, D.P.C.
 Langan Engineering and Environmental Services, Inc.
 Langan CT, Inc.
 Langan International LLC
 Collectively known as Langan

Project
12 FRANKLIN STREET
 BLOCK No. 2614, LOT No. 3
 BROOKLYN
 KINGS COUNTY NEW YORK

Figure Title
AREAS OF CONCERN AND PROPOSED SAMPLE LOCATION PLAN

Project No. 170467101	Figure No.
Date 09/17/2018	5
Scale 1" = 30'	
Drawn By VDP	
Checked By PM	Sheet 5 of 5
Submission Date	

APPENDIX A – HEALTH AND SAFETY PLAN

HEALTH AND SAFETY PLAN

**12 FRANKLIN STREET
Brooklyn, New York**

Prepared For

**12 Franklin Property Co LLC
c/o Simon Baron Development
757 Third Avenue, 17th Floor
New York, NY**

Prepared By:

**Langan Engineering, Environmental, Surveying,
Landscape Architecture and Geology, D.P.C.
21 Penn Plaza
360 West 31st Street, 8th Floor
New York, New York 10001**

**October 1, 2018
Langan Project No. 170467101**

LANGAN

TABLE OF CONTENTS

1.0	INTRODUCTION	1
1.1	GENERAL.....	1
1.2	SITE LOCATION AND BACKGROUND	1
1.3	SUMMARY OF WORK TASKS	1
1.3.1	Geophysical Investigation	2
1.3.2	Soil Investigation and Sampling	2
1.3.3	Groundwater Investigation and Sampling	2
1.3.4	Soil Vapor Point Installation and Sampling	2
1.3.5	Drum Sampling.....	3
2.0	IDENTIFICATION OF KEY PERSONNEL/HEALTH AND SAFETY PERSONNEL	3
2.1	LANGAN PROJECT MANAGER	3
2.2	LANGAN CORPORATE HEALTH AND SAFETY MANAGER.....	3
2.3	LANGAN SITE HEALTH & SAFETY OFFICER	4
2.4	LANGAN FIELD TEAM LEADER RESPONSIBILITIES	4
2.5	CONTRACTOR RESPONSIBILITIES	5
3.0	TASK/OPERATION SAFETY AND HEALTH RISK ANALYSES	5
3.1	SPECIFIC TASK SAFETY ANALYSIS.....	6
3.1.1	Geophysical Survey	6
3.1.2	Soil Investigation and Sampling	6
3.1.3	Indoor Drilling and Excavation	6
3.1.4	Groundwater Investigation and Sampling	6
3.1.5	Soil Vapor Investigation and Sampling	7
3.1.6	Drum Sampling.....	7
3.2	RADIATION HAZARDS.....	7
3.3	PHYSICAL HAZARDS.....	7
3.3.1	Explosion	7
3.3.2	Heat Stress.....	7
3.3.3	Cold-Related Illness	9
3.3.4	Noise	10
3.3.5	Hand and Power Tools	10
3.3.6	Slips, Trips and Fall Hazards	10
3.3.7	Utilities (Electrocution and Fire Hazards)	10
3.4	BIOLOGICAL HAZARDS	11
3.4.1	Animals.....	11
3.4.2	Insects.....	11
3.5	ADDITIONAL SAFETY ANALYSIS	11
3.5.1	Presence of Non-Aqueous Phase Liquids (NAPL).....	11
3.6	JOB SAFETY ANALYSIS.....	11
4.0	PERSONNEL TRAINING	12
4.1	BASIC TRAINING	12
4.2	INITIAL SITE-SPECIFIC TRAINING	12
4.3	TAILGATE SAFETY BRIEFINGS.....	12
5.0	MEDICAL SURVEILLANCE.....	12
6.0	PERSONAL PROTECTIVE EQUIPMENT	13

6.1	LEVELS OF PROTECTION	13
6.2	RESPIRATOR FIT-TEST	14
6.3	RESPIRATOR CARTRIDGE CHANGE-OUT SCHEDULE.....	14
7.0	AIR QUALITY MONITORING AND ACTIONS LEVELS	15
7.1	MONITORING DURING SITE OPERATIONS	15
7.1.1	Volatile Organic Compounds	15
7.1.2	Metals	15
7.2	MONITORING EQUIPMENT CALIBRATION AND MAINTENANCE.....	16
7.3	DETERMINATION OF BACKGROUND LEVELS.....	16
8.0	COMMUNITY AIR MONITORING PROGRAM	16
8.1	VAPOR EMISSION RESPONSE PLAN	17
8.2	MAJOR VAPOR EMISSION	18
8.3	MAJOR VAPOR EMISSION RESPONSE PLAN	18
8.4	DUST SUPPRESSION TECHNIQUES	18
9.0	WORK ZONES AND DECONTAMINATION	19
9.1	SITE CONTROL	19
9.2	CONTAMINATION ZONE.....	20
9.2.1	Personnel Decontamination Station	20
9.2.2	Minimization of Contact with Contaminants	20
9.2.3	Personnel Decontamination Sequence	20
9.2.4	Emergency Decontamination	20
9.2.5	Hand-Held Equipment Decontamination.....	21
9.2.6	Heavy Equipment Decontamination.....	21
9.3	SUPPORT ZONE.....	21
9.4	COMMUNICATIONS	21
9.5	THE BUDDY SYSTEM.....	22
10.0	NEAREST MEDICAL ASSISTANCE	22
11.0	STANDING ORDERS/SAFE WORK PRACTICES	22
12.0	SITE SECURITY	23
13.0	UNDERGROUND UTILITIES	23
14.0	SITE SAFETY INSPECTION.....	23
15.0	HAND AND POWER TOOLS	23
16.0	EMERGENCY RESPONSE	23
16.1	GENERAL.....	23
16.2	RESPONSIBILITIES.....	24
16.2.1	Health and Safety Officer (HSO)	24
16.2.2	Emergency Coordinator	24
16.2.3	Site Personnel	24
16.3	COMMUNICATIONS.....	25
16.4	LOCAL EMERGENCY SUPPORT UNITS	25
16.5	PRE-EMERGENCY PLANNING	25
16.6	EMERGENCY MEDICAL TREATMENT	25
16.7	PERSONNEL WITH CURRENT FIRST AID AND CPR CERTIFICATION WILL BE IDENTIFIED.	26
16.8	EMERGENCY SITE EVACUATION ROUTES AND PROCEDURES	26

16.9	FIRE PREVENTION AND PROTECTION.....	26
16.9.1	Fire Prevention	26
16.10	SIGNIFICANT VAPOR RELEASE.....	27
16.11	OVERT CHEMICAL EXPOSURE	27
16.12	DECONTAMINATION DURING MEDICAL EMERGENCIES	27
16.13	ADVERSE WEATHER CONDITIONS	28
16.14	SPILL CONTROL AND RESPONSE	28
16.15	EMERGENCY EQUIPMENT	29
16.16	RESTORATION AND SALVAGE	29
16.17	DOCUMENTATION.....	30
17.0	RECORDKEEPING.....	30
17.1	FIELD CHANGE AUTHORIZATION REQUEST	30
17.2	MEDICAL AND TRAINING RECORDS	30
17.3	ONSITE LOG	30
17.4	DAILY SAFETY MEETINGS (“TAILGATE TALKS”)	30
17.5	EXPOSURE RECORDS.....	30
17.6	HAZARD COMMUNICATION PROGRAM/MSDS-SDS	31
17.7	DOCUMENTATION.....	31
18.0	CONFINED SPACE ENTRY.....	31
19.0	HASP ACKNOWLEDGEMENT FORM.....	32

TABLES

Table 1	Task Hazard Analysis
Table 2	Contaminant Hazards of Concern
Table 3	Summary of Monitoring Equipment
Table 4	Instrumentation Action Levels
Table 5	Emergency Notification List*
Table 6	Suggested Frequency of Physiological Monitoring For Fit and Acclimated Workers
Table 7	Heat Index

FIGURES

Figure 1	Site Location Map
Figure 2	Route to Hospital (map with directions)*

APPENDICES

Attachment A	Standing Orders*
Attachment B	Decontamination Procedures
Attachment C	Employee Exposure/Injury Incident Report
Attachment D	Calibration Log
Attachment E	Material Data Safety Sheets / Safety Data Sheets*
Attachment F	Jobsite Safety Inspection Checklist
Attachment G	Job Safety Analysis Forms
Attachment H	Tailgate Safety Meeting Log

* Items to be posted prominently on site, or made readily available to personnel.

1.0 INTRODUCTION

1.1 General

This Health and Safety Plan (HASP) was developed to address disturbance of known and reasonably anticipated subsurface contaminants and comply with Occupational Safety and Health Administration (OSHA) Standard 29 CFR 1910.120(b) (4), *Hazardous Waste Operations and Emergency Response* during anticipated site work located at 12 Franklin Street in the Greenpoint neighborhood of Brooklyn, New York (Block 2614, Lot 3) (the site). This HASP provides the minimum requirements for implementing site operations during environmental investigation activities. All contractors performing work on this Site shall implement their own Health and Safety Plans that, at a minimum, adhere to this HASP. The contractor is solely responsible for their own health and safety and that of their subcontractors. Langan personnel will implement this HASP while on-site.

The management of the day-to-day site activities and implementation of this HASP in the field is the responsibility of the site Langan Field Team Leader (FTL). Assistance in the implementation of this HASP can also be obtained from the site Langan Health and Safety Officer (HSO) and the Langan Health and Safety Manager (HSM). Contractors operating on the Site shall designate their own FTL, HSO and HSM. The content of this HASP may change or undergo revision based upon additional information made available to health and safety personnel, monitoring results, or changes in the work plan.

1.2 Site Location and Background

The 27,775-square-foot (± 0.64 -acre) site is located at 12 Franklin Street in the Greenpoint neighborhood of Brooklyn, New York, and is identified as Block 2614, Lot 3 on the Brooklyn Borough tax map. A Site Location Map is included as Figure 1.

The site is located on the northwestern part of the city block bordered by Meserole Avenue to the north, Gem Street to the east, North 15th Street to the southwest, and Franklin Street to the northwest. A one-story warehouse building adjoins the site to the southeast (Lot 16). The site is currently improved with a one-story building used as a restaurant/brewery and storage warehouse, a two-story building used as a restaurant and hardware store, and a one-story building used as a music studio. The building on Lot 8 has a partial cellar (about 100 square feet); all other on-site buildings are at sidewalk grade. The site has been occupied by commercial and industrial facilities since the early 1900s.

1.3 Summary of Work Tasks

The general categories of work tasks being performed during implementation of the work plan

include:

1.3.1 Geophysical Investigation

Prior to the commencement of intrusive field activities (i.e., soil borings); a geophysical consultant will conduct a geophysical survey using ground penetrating radar (GPR) and electromagnetic detection equipment. Langan personnel will coordinate the geophysical survey. The objective of the survey will be to identify any underground storage tank (UST) structures and/or associated piping and subsurface utilities that may be encountered during the investigation. During this time Langan personnel will inspect the Site and confirm sample locations.

1.3.2 Soil Investigation and Sampling

Langan will retain a drilling contractor to advance soil borings to a depth below grade surface (bgs) specified in the work plan. Borings locations will be based on the results of the geophysical survey and the site inspection and document review. The drilling contractor will contact the appropriate utility mark-out authority and make available to their drilling staff the verification number and effective dates.

Langan personnel will screen soil for visual, olfactory, and instrumental indicators suggestive of a potential petroleum release. Instrument screening for the presence of volatile organic compounds (VOCs) may be performed with a calibrated photoionization detector (PID). Langan personnel will collect soil samples from the two-foot interval exhibiting the greatest degree of visual, olfactory, instrumental impact, or as otherwise specified in the work. The borings will be filled with clean soil cuttings after samples are collected.

Soil samples will be submitted to a New York State Department of Health (NYSDOH) Environmental Laboratory Approval Program (ELAP)-certified laboratory and analyzed in accordance with work plan specifications.

1.3.3 Groundwater Investigation and Sampling

One or more soil borings will be converted into groundwater monitoring wells and sampled to evaluate groundwater quality. Groundwater samples will be collected from one or more of the monitoring wells in accordance with the Langan Low Flow Groundwater Sampling SOP (SOP #12). Groundwater samples will be submitted to an NYSDOH ELAP-certified laboratory and analyzed for constituents as specified in the work plan. The monitoring wells will be backfilled and abandoned in accordance with State and Local regulations at a later undetermined date.

1.3.4 Soil Vapor Point Installation and Sampling

The drilling contractor will install soil vapor points to a depth specified by the work plan. Vapor

samples will be collected in accordance with the Final Guidance for Evaluating Soil Vapor Intrusion in the State of New York (New York State Department of Health [NYSDOH] October 2006) and Langan's Soil Vapor Sampling SOP (SOP #13). Conditions in the field may require adjustment of sampling locations.

Ambient air sample may be collected for use as a comparison sample. The subsurface soil vapor samples will be collected using a stainless steel soil vapor implant and tubing or similar method. The annulus around the probe and tubing will be filled with sand to two inches above the probe. Bentonite slurry will be applied to the top of the sand up to seal the sampling points.

1.3.5 Drum Sampling

Excess or impacted soil and water that is drummed during the archaeological assessment activities must be labeled in accordance with the Langan Drum Labeling Standard Operating Procedure (SOP-#9). Langan personnel will collect drum samples, as required, prior to off-site drum disposal. Samples will be placed into laboratory-supplied batch-certified clean glassware and submitted to a NYSDOH ELAP-certified laboratory.

2.0 IDENTIFICATION OF KEY PERSONNEL/HEALTH AND SAFETY PERSONNEL

The following briefly describes the health and safety (H&S) designations and general responsibilities that may be employed for this site. The titles have been established to accommodate the project needs and requirements and ensure the safe conduct of site activities. The H&S personnel requirements for a given work location are based upon the proposed site activities.

2.1 Langan Project Manager

The Langan Project Manager (PM) is Paul McMahon. His responsibilities include:

- Ensuring that this HASP is developed and approved prior to on-site activities.
- Ensuring that all the tasks in the project are performed in a manner consistent with Langan's comprehensive *Health and Safety Program for Hazardous Waste Operations* and this HASP.

2.2 Langan Corporate Health and Safety Manager

The Langan Corporate Health and Safety Manager (HSM) is Tony Moffa. His responsibilities include:

- Updating the *Health and Safety Program for Hazardous Waste Operations*.
- Assisting the site Health and Safety Officer (HSO) with development of the HASP, updating HASP as dictated by changing conditions, jobsite inspection results, etc. and

approving changes to this HASP.

- Assisting the HSO in the implementation of this HASP and conducting Jobsite Safety Inspections and assisting with communication of results and correction of shortcomings found.
- Maintaining records on personnel (medical evaluation results, training and certifications, accident investigation results, etc.).

2.3 Langan Site Health & Safety Officer

The Langan site HSO is William Bohrer. His responsibilities include:

- Participating in the development and implementation of this HASP.
- When on-site, assisting the Langan Field Team Leader in conducting Tailgate Safety Meetings and Jobsite Safety Inspections and correcting any shortcomings in a timely manner.
- Ensuring that proper PPE is available, worn by employees and properly stored and maintained.
- Controlling entry into and exit from the site contaminated areas or zones.
- Monitoring employees for signs of stress, such as heat stress, fatigue, and cold exposure.
- Monitoring site hazards and conditions.
- Knowing (and ensuring that all site personnel also know) emergency procedures, evacuation routes, and the telephone numbers of the ambulance, local hospital, poison control center, fire department, and police department.
- Resolving conflicts that may arise concerning safety requirements and working conditions.
- Reporting all incidents, injuries and near misses to the Langan Incident/Injury Hotline immediately and the client representative.

2.4 Langan Field Team Leader Responsibilities

The Langan Field Team Leader (FTL) is to be determined prior to the start of site activities. The Field Team Leader's responsibilities include:

- The management of the day-to-day site activities and implementation of this HASP in the field.
- Participating in and/or conducting Tailgate Safety Meetings and Jobsite Safety Inspections and correcting any shortcomings in a timely manner.
- When a Community Air Monitoring Operating Program (CAMP) is part of the scope, the FTL will set up and maintaining community air monitoring activities and instructing the responsible contractor to implement organic vapor or dust mitigation when necessary.
- Overseeing the implementation of activities specified in the work plan.

2.5 Contractor Responsibilities

The contractor shall develop and implement their own HASP for their employees, lower-tier subcontractors, and consultants. The contractor is solely responsible for their own health and safety and that of their subcontractors. Contractors operating on the Site shall designate their own FTL, HSO and HSM. The contractor's HASP will be at least as stringent as this Langan HASP. The contractor must be familiar with and abide by the requirements outlined in their own HASP. A contractor may elect to adopt Langan's HASP as its own provided that it has given written notification to Langan, but where Langan's HASP excludes provisions pertinent to the contractor's work (i.e., confined space entry); the contractor must provide written addendums to this HASP. Additionally, the contractor must:

- Ensure their employees are trained in the use of all appropriate PPE for the tasks involved;
- Notify Langan of any hazardous material brought onto the job site or site related area, the hazards associated with the material, and must provide a material safety data sheet (MSDS) or safety data sheet (SDS) for the material;
- Have knowledge of, understand, and abide by all current federal, state, and local health and safety regulations pertinent to the work;
- Ensure their employees handling hazardous materials, if identified at the Site, have received current training in the appropriate levels of 29 CFR 1910.120, *Hazardous Waste Operations and Emergency Response* (HAZWOPER) if hazardous waste is identified at the Site;
- Ensure their employees handling hazardous materials, if identified at the Site, have been fit-tested within the year on the type respirator they will wear;
- Ensure all air monitoring is in place pertaining to the health and safety of their employees as required by OSHA 1910.120; and
- All contractors must adhere to all federal, state, and local regulatory requirements.

3.0 TASK/OPERATION SAFETY AND HEALTH RISK ANALYSES

A Task-Hazard Analysis (Table 1) was completed for general construction hazards that may be encountered at the Site. Known and suspected chemical contaminant hazards that could be encountered during site operations are included in Table 2. A complete inventory of MSDS/SDS for chemical products used on site is included as Attachment E.

3.1 Specific Task Safety Analysis

3.1.1 Geophysical Survey

Langan personnel are not permitted to operate or otherwise handle the geophysical equipment including any downhole geophysical equipment subsequently used to survey boreholes. When soil, groundwater or soil vapor points are surveyed with surface geophysical equipment, the locations of the point as well as possible utilities and other artifacts that may interfere with the subsurface investigation are to be marked with indelible paint, flags, or color tape (when marking indoor locations that the client has specifically requested not be marked with indelible paint). When applying paint, proper PPE including at a minimum hand protections should be used.

3.1.2 Soil Investigation and Sampling

Sampling the soil requires the donning of chemical resistant gloves in addition to the standard PPE. Langan personnel are not to operate drilling or excavation equipment nor open sampling devices (acetate liners, sonic sample bags, etc.). These tasks are to be completed by the driller or excavation contractor.

3.1.3 Indoor Drilling and Excavation

The work scope may require indoor drilling or drilling in locations where there may not be adequate ventilation sufficient to safely operate any rig or excavation equipment powered by an internal combustion engine. Where possible, all such work should be done by equipment powered by electricity. If such equipment is used and must be directly wired to the buildings electrical system or to an independent system, this work must be completed by a licensed electrician in accordance with all applicable electrical codes.

Indoor work which is to be completed with equipment powered by an internal combustion engine must incorporate air monitoring of carbon monoxide using calibrated air monitoring equipment (MultiRAE or equivalent). In addition, the work plan should incorporate mitigation for venting engine exhaust fumes directly to the outdoors and for circulating fresh air into the work area.

3.1.4 Groundwater Investigation and Sampling

Sampling groundwater requires the donning of chemical resistant gloves in addition to the standard PPE and cut resistant gloves when cutting sampling-tubing to length. Langan personnel are not to operate drilling equipment nor assemble or install monitoring well equipment. These tasks are to be completed by the driller contractor.

3.1.5 Soil Vapor Investigation and Sampling

Sampling soil vapor requires the donning of work gloves in addition to the standard PPE when assembling the Summa™ canister with the regulator and cut resistant gloves when cutting sampling- or silicone-tubing to length. Langan personnel are not to operate drilling equipment nor assemble or install soil vapor point equipment. These tasks are to be completed by the drilling contractor.

3.1.6 Drum Sampling

Grossly-contaminated soil samples and cuttings will be containerized in 55-gallon drums for disposed off-site. Each drum must be labeled in accordance with the Langan Drum Labeling Standard Operating Procedure (SOP-#9). Sampling drums requires the donning of work gloves when opening the drums and chemical resistant gloves when sampling in addition to standard PPE.

Langan personnel and contractors are not to move or opened any orphaned (unlabeled) drum found on the site without approval of the project manager.

3.2 Radiation Hazards

No radiation hazards are known or expected at the site.

3.3 Physical Hazards

Physical hazards, which may be encountered during site operations for this project, are detailed in Table 1.

3.3.1 Explosion

No explosion hazards are expected for the scope of work at this site.

3.3.2 Heat Stress

The use of Level C protective equipment, or greater, may create heat stress. Monitoring of personnel wearing personal protective clothing should commence when the ambient temperature is 72°F or above. Table 6 presents the suggested frequency for such monitoring. Monitoring frequency should increase as ambient temperature increases or as slow recovery rates are observed. Refer to the Table 7 to assist in assessing when the risk for heat related illness is likely. To use this table, the ambient temperature and relative humidity must be obtained (a regional weather report should suffice). Heat stress monitoring should be performed by the HSO or the FTL, who shall be able to recognize symptoms related to heat stress.

To monitor the workers, be familiar with the following heat-related disorders and their symptoms:

- **Heat Cramps:** Painful spasm of arm, leg or abdominal muscles, during or after work
- **Heat Exhaustion:** Headache, nausea, dizziness; cool, clammy, moist skin; heavy sweating; weak, fast pulse; shallow respiration, normal temperature
- **Heat Stroke:** Headache, nausea, weakness, hot dry skin, fever, rapid strong pulse, rapid deep respirations, loss of consciousness, convulsions, coma. *This is a life threatening condition.*

Do not permit a worker to wear a semi-permeable or impermeable garment when they are showing signs or symptoms of heat-related illness.

To monitor the worker, measure:

- **Heart rate:** Count the radial pulse during a 30-second period as early as possible in the rest period. If the heart rate exceeds 100 beats per minute at the beginning of the rest period, shorten the next work cycle by one-third and keep the rest period the same. If the heart rate still exceeds 100 beats per minute at the next rest period, shorten the following work cycle by one-third. A worker cannot return to work after a rest period until their heart rate is below 100 beats per minute.
- **Oral temperature:** Use a clinical thermometer (3 minutes under the tongue) or similar device to measure the oral temperature at the end of the work period (before drinking). If oral temperature exceeds 99.6°F (37.6°C), shorten the next work cycle by one-third without changing the rest period. A worker cannot return to work after a rest period until their oral temperature is below 99.6°F. If oral temperature still exceeds 99.6°F (37.6°C) at the beginning of the next rest period, shorten the following cycle by one-third. Do not permit a worker to wear a semi-permeable or impermeable garment when oral temperature exceeds 100.6°F (38.1°C).

Prevention of Heat Stress - Proper training and preventative measures will aid in averting loss of worker productivity and serious illness. Heat stress prevention is particularly important because once a person suffers from heat stroke or heat exhaustion, that person may be predisposed to additional heat related illness. To avoid heat stress the following steps should be taken:

- Adjust work schedules.
- Mandate work slowdowns as needed.
- Perform work during cooler hours of the day if possible or at night if adequate lighting can be provided.
- Provide shelter (air-conditioned, if possible) or shaded areas to protect personnel during rest periods.

- Maintain worker's body fluids at normal levels. This is necessary to ensure that the cardiovascular system functions adequately. Daily fluid intake must approximately equal the amount of water lost in sweat, i.e., eight fluid ounces (0.23 liters) of water must be ingested for approximately every eight ounces (0.23 kg) of weight lost. The normal thirst mechanism is not sensitive enough to ensure that enough water will be drunk to replace lost sweat. When heavy sweating occurs, encourage the worker to drink more. The following strategies may be useful:
 - Maintain water temperature 50° to 60°F (10° to 16.6°C).
 - Provide small disposal cups that hold about four ounces (0.1 liter).
 - Have workers drink 16 ounces (0.5 liters) of fluid (preferably water or dilute drinks) before beginning work.
 - Urge workers to drink a cup or two every 15 to 20 minutes, or at each monitoring break. A total of 1 to 1.6 gallons (4 to 6 liters) of fluid per day are recommended, but more may be necessary to maintain body weight.
 - Train workers to recognize the symptoms of heat related illness.

3.3.3 Cold-Related Illness

If work on this project begins in the winter months, thermal injury due to cold exposure can become a problem for field personnel. Systemic cold exposure is referred to as hypothermia. Local cold exposure is generally called frostbite.

- **Hypothermia** - Hypothermia is defined as a decrease in the patient core temperature below 96°F. The body temperature is normally maintained by a combination of central (brain and spinal cord) and peripheral (skin and muscle) activity. Interference with any of these mechanisms can result in hypothermia, even in the absence of what normally is considered a "cold" ambient temperature. Symptoms of hypothermia include: shivering, apathy, listlessness, sleepiness, and unconsciousness.
- **Frostbite** - Frostbite is both a general and medical term given to areas of local cold injury. Unlike systemic hypothermia, frostbite rarely occurs unless the ambient temperatures are less than freezing and usually less than 20°F. Symptoms of frostbite are: a sudden blanching or whitening of the skin; the skin has a waxy or white appearance and is firm to the touch; tissues are cold, pale, and solid.

Prevention of Cold-Related Illness - To prevent cold-related illness:

- Educate workers to recognize the symptoms of frostbite and hypothermia
- Identify and limit known risk factors:
- Assure the availability of enclosed, heated environment on or adjacent to the site.
- Assure the availability of dry changes of clothing.
- Assure the availability of warm drinks.

- Start (oral) temperature recording at the job site:
- At the FSO or Field Team Leader's discretion when suspicion is based on changes in a worker's performance or mental status.
- At a worker's request.
- As a screening measure, two times per shift, under unusually hazardous conditions (e.g., wind-chill less than 20°F, or wind-chill less than 30°F with precipitation).
- As a screening measure whenever anyone worker on the site develops hypothermia.

Any person developing moderate hypothermia (a core temperature of 92°F) cannot return to work for 48 hours.

3.3.4 Noise

Work activities during the proposed activities may be conducted at locations with high noise levels from the operation of equipment. Hearing protection will be used as necessary.

3.3.5 Hand and Power Tools

The use of hand and power tools can present a variety of hazards, including physical harm from being struck by flying objects, being cut or struck by the tool, fire, and electrocution. All hand and power tools should be inspected for health and safety hazards prior to use. If deemed unserviceable/un-operable, notify supervisor and tag equipment out of service. Ground Fault Circuit Interrupters (GFCIs) are required for all power tools requiring direct electrical service.

3.3.6 Slips, Trips and Fall Hazards

Care should be exercised when walking at the site, especially when carrying equipment. The presence of surface debris, uneven surfaces, pits, facility equipment, and soil piles contribute to tripping hazards and fall hazards. To the extent possible, all hazards should be identified and marked on the Site, with hazards communicated to all workers in the area.

3.3.7 Utilities (Electrocution and Fire Hazards)

The possibility of encountering underground utilities poses fire, explosion, and electrocution hazards. All excavation work will be preceded by review of available utility drawings and by notification of the subsurface work to the N.Y. One –Call–Center. Potential adverse effects of electrical hazards include burns and electrocution, which could result in death.

3.4 Biological Hazards

3.4.1 Animals

No animals are expected to be encountered during site operations.

3.4.2 Insects

Insects are not expected to be encountered during site operations.

3.5 Additional Safety Analysis

3.5.1 Presence of Non-Aqueous Phase Liquids (NAPL)

There is potential for exposure to NAPL at this site. Special care and PPE should be considered when NAPL is observed as NAPL is a typically flammable fluid and releases VOCs known to be toxic and/or carcinogenic. If NAPL is present in a monitoring well, vapors from the well casing may contaminate the work area breathing zone with concentrations of VOCs potentially exceeding health and safety action levels. In addition, all equipment used to monitor or sample NAPL (or groundwater from wells containing NAPL) must be intrinsically safe. Equipment that directly contacts NAPL must also be resistant to organic solvents.

At a minimum, a PID should be used to monitor for VOCs when NAPL is observed. If NAPL is expected to be observed in an excavation or enclosed area, air monitoring must be started using calibrated air monitoring equipment designed to sound an audio alarm when atmospheric concentrations of VOC are within 10% of the LEL. In normal atmospheric oxygen concentrations, the LEL monitoring may be done with a Wheatstone bridge/catalytic bead type sensor (i.e. MultiRAE). However in oxygen depleted atmospheres (confined space), only an LEL designed to work in low oxygen environments may be used. Best practices require that the LEL monitoring unit be equipped with a long sniffer tube to allow the LEL unit to remain outside the UST excavation.

When NAPL is present, Langan personnel are required to use disposable nitrile gloves at all times to prevent skin contact with contaminated materials. They should also consider having available a respirator and protective clothing (Tyvek® overalls), especially if NAPL is in abundance and there are high concentrations of VOCs.

All contaminated disposables including PPE and sampling equipment must be properly disposed of in labeled 55-gallon drums.

3.6 Job Safety Analysis

A Job Safety Analysis (JSA) is a process to identify existing and potential hazards associated with each job or task so these hazards can be eliminated, controlled or minimized. A JSA will be performed at the beginning of each work day, and additionally whenever an employee

begins a new task or moves to a new location. All JSAs must be developed and reviewed by all parties involved. A blank JSA form and documentation of completed JSAs are in Attachment G.

4.0 PERSONNEL TRAINING

4.1 Basic Training

Completion of an initial 40-hour HAZWOPER training program as detailed in OSHA's 29 CFR 1910.120(e) is required for all employees working on a site engaged in hazardous substance removal or other activities which expose or potentially expose workers to hazardous substances, health hazards, or safety hazards as defined by 29 CFR 1910.120(a). Annual 8-hour refresher training is also required to maintain competencies to ensure a safe work environment. In addition to these training requirements, all employees must complete the OSHA 10 hour Construction Safety and Health training and supervisory personnel must also receive eight additional hours of specialized management training. Training records are maintained by the HSM.

4.2 Initial Site-Specific Training

Training will be provided to specifically address the activities, procedures, monitoring, and equipment for site operations at the beginning of each field mobilization and the beginning of each discrete phase of work. The training will include the site and facility layout, hazards, and emergency services at the site, and will detail all the provisions contained within this HASP. For a HAZWOPER operation, training on the site must be for a minimum of 3 days. Specific issues that will be addressed include the hazards described in Section 3.0.

4.3 Tailgate Safety Briefings

Before starting work each day or as needed, the Langan HSO will conduct a brief tailgate safety meeting to assist site personnel in conducting their activities safely. Tailgate meetings will be documented in Attachment H. Briefings will include the following:

- Work plan for the day;
- Review of safety information relevant to planned tasks and environmental conditions;
- New activities/task being conducted;
- Results of Jobsite Safety Inspection Checklist;
- Changes in work practices;
- Safe work practices; and
- Discussion and remedies for noted or observed deficiencies.

5.0 MEDICAL SURVEILLANCE

All personnel who will be performing field work involving potential exposure to toxic and

hazardous substances (defined by 29 CFR 1910.120(a)) will be required to have passed an initial baseline medical examination, with follow-up medical exams thereafter, consistent with 29 CFR 1910.120(f). Medical evaluations will be performed by, or under the direction of, a physician board-certified in occupational medicine.

Additionally, personnel who may be required to perform work while wearing a respirator must receive medical clearance as required under CFR 1910.134(e), *Respiratory Protection*. Medical evaluations will be performed by, or under the direction of, a physician board-certified in occupational medicine. Results of medical evaluations are maintained by the HSM.

6.0 PERSONAL PROTECTIVE EQUIPMENT

6.1 Levels of Protection

Langan will provide PPE to Langan employees to protect them from the specific hazards they are likely to encounter on-site. Direct hired contractors will provide their employees with equivalent PPE to protect them from the specific hazards likely to be encountered on-site. Selection of the appropriate PPE must take into consideration: (1) identification of the hazards or suspected hazards; (2) potential exposure routes; and, (3) the performance of the PPE construction (materials and seams) in providing a barrier to these hazards.

Based on anticipated site conditions and the proposed work activities to be performed at the site, Level D protection will be used. The upgrading/downgrading of the level of protection will be based on continuous air monitoring results as described in Section 6.0 (when applicable). The decision to modify standard PPE will be made by the site HSO or FTL after conferring with the PM. The levels of protection are described below.

Level D Protection (as needed)

- Safety glasses with side shields or chemical splash goggles
- Safety boots/shoes
- Coveralls (Tyvek® or equivalent)
- Hard hat
- Long sleeve work shirt and work pants
- Nitrile gloves
- Hearing protection
- Reflective safety vest

Level D Protection (Modified, as needed)

- Safety glasses with sideshields or chemical splash goggles
- Safety boots/shoes (toe-protected)
- Disposable chemical-resistant boot covers
- Coveralls (polycoated Tyvek or equivalent to be worn when contact with wet contaminated soil, groundwater, or non-aqueous phase liquids is anticipated)

- Hard hat
- Long sleeve work shirt and work pants
- Nitrile gloves
- Hearing protection (as needed)
- Personal floatation device (for work within 5 ft of the water)
- Reflective traffic vest

Level C Protection (as needed)

- Full or Half face, air-purifying respirator, with NIOSH approved HEPA filter
- Inner (latex) and outer (nitrile) chemical-resistant gloves
- Safety glasses with side shields or chemical splash goggles
- Chemical-resistant safety boots/shoes
- Hard hat
- Long sleeve work shirt and work pants
- Coveralls (Tyvek® or equivalent)
- Hearing protection (as needed)
- Reflective safety vest

The action levels used in determining the necessary levels of respiratory protection and upgrading to Level C are summarized in Table 4. The written Respiratory Protection Program is maintained by the HSM and is available if needed. The monitoring procedures and equipment are outlined in Section 6.0 (when applicable).

6.2 Respirator Fit-Test

All Langan employees who may be exposed to hazardous substances at the work site are in possession of a full or half face-piece, air-purifying respirator and have been successfully fit-tested within the past year. Fit-test records are maintained by the HSM.

6.3 Respirator Cartridge Change-Out Schedule

Respiratory protection is required to be worn when certain action levels (table 2) are reached. A respirator cartridge change-out schedule has been developed in order to comply with 29 CFR 1910.134. The respirator cartridge change-out schedule for this project is as follows:

- Cartridges shall be removed and disposed of at the end of each shift, when cartridges become wet or wearer experiences breakthrough, whichever occurs first.
- If the humidity exceeds 85%, then cartridges shall be removed and disposed of after 4 hours of use.

Respirators shall not be stored at the end of the shift with contaminated cartridges left on. Cartridges shall not be worn on the second day, no matter how short the time period was the previous day they were used.

7.0 AIR QUALITY MONITORING AND ACTIONS LEVELS

7.1 Monitoring During Site Operations

Atmospheric air monitoring results are used to provide data to determine when exclusion zones need to be established and when certain levels of personal protective equipment are required. For all instruments there are Site-specific action level criteria which are used in making field health and safety determinations. Other data, such as the visible presence of contamination or the steady state nature of air contaminant concentration, are also used in making field health and safety decisions. Therefore, the HSO may establish an exclusion zone or require a person to wear a respirator even though atmospheric air contaminant concentrations are below established HASP action levels.

During site work involving disturbance of petroleum-impacted or fill material, real time air monitoring will be conducted for volatile organic compounds (VOCs). A photoionization detector (PID) and/or flame ionization detector (FID) will be used to monitor concentrations of VOCs at personnel breathing-zone height. Air monitoring will be the responsibility of the HSO or designee. Air monitoring will be conducted during intrusive activities associated with the completion of excavation, debris removal, and soil grading. All manufacturers' instructions for instrumentation and calibration will be available onsite. Subcontractors' air monitoring plans must be equal or more stringent as the Langan plan. An air monitoring calibration log is provided in Attachment D of this HASP.

7.1.1 Volatile Organic Compounds

Monitoring with a PID, such as a MiniRAE 2000 (10.6v) or equivalent will occur during intrusive work in the AOCs. Colormetric Indicator Tubes for benzene may be used as backup for the PID, if measurements remain above background monitor every 2 hours. The HSO will monitor the employee breathing zone at least every 30 minutes, or whenever there is any indication that concentrations may have changed (odors, visible gases, etc.) since the last measurement. If VOC levels are observed above 5 ppm for longer than 5 minutes or if the site PPE is upgraded to Level C, the HSO will begin monitoring the site perimeter at a location downwind of the AOC every 30 minutes in addition to the employee breathing zone. Instrument action levels for monitored gases are provided in Table 4.

7.1.2 Metals

Based upon the site historical fill, there is a potential for the soils to contain PAHs and metals. During invasive procedures which have the potential for creating airborne dust, such as excavation of dry soils, a real time airborne dust monitor such as a Mini-Ram should be used to

monitor for air particulates. The HSO will monitor the employee breathing zone at least every 30 minutes, or whenever there is any indication that concentrations may have changed (appearance of visible dust) since the last measurement. If dust levels are observed to be greater than 0.100 mg/m³ or visible dust is observed for longer than 15 minutes or if the site PPE is upgraded to Level C, the HSO will begin monitoring the site perimeter at a location downwind of the AOC every 30 minutes in addition to the employee breathing zone. Instrument action levels for dust monitoring are provided in Table 4.

7.2 Monitoring Equipment Calibration and Maintenance

Instrument calibration shall be documented and included in a dedicated safety and health logbook or on separate calibration pages of the field book. All instruments shall be calibrated before and after each shift. Calibration checks may be used during the day to confirm instrument accuracy. Duplicate readings may be taken to confirm individual instrument response.

All instruments shall be operated in accordance with the manufacturers' specifications. Manufacturers' literature, including an operations manual for each piece of monitoring equipment will be maintained on site by the HSO for reference.

7.3 Determination of Background Levels

Background (BKD) levels for VOCs and dust will be established prior to intrusive activities within the AOC at an upwind location. A notation of BKD levels will be referenced in the daily monitoring log. BKD levels are a function of prevailing conditions. BKD levels will be taken in an appropriate upwind location as determined by the HSO. Table 4 lists the instrument action levels.

8.0 COMMUNITY AIR MONITORING PROGRAM

Community air monitoring may be conducted in compliance with the NYSDOH Generic CAMP outlined below:

Monitoring for dust and odors will be conducted during all ground intrusive activities by the FTL. Continuous monitoring on the perimeter of the work zones for odor, VOCs, and dust may be required for all ground intrusive activities such as soil excavation and handling activities. The work zone is defined as the general area in which machinery is operating in support of remediation activities. A portable PID will be used to monitor the work zone and for periodic monitoring for VOCs during activities such as soil and groundwater sampling and soil excavation. The site perimeter will be monitored for fugitive dust emissions by visual observations as well as instrumentation measurements (if required). When required,

particulate or dust will be monitored continuously with real-time field instrumentation that will meet, at a minimum, the performance standards from DER-10 Appendix 1B.

If VOC monitoring is required, the following actions will be taken based on VOC levels measured:

- If total VOC levels exceed 5 ppm above background for the 15-minute average at the perimeter, work activities will be temporarily halted and monitoring continued. If levels readily decrease (per instantaneous readings) below 5 ppm above background, work activities will resume with continued monitoring.
- If total VOC levels at the downwind perimeter of the hot zone persist at levels in excess of 5 ppm above background but less than 25 ppm, work activities will be halted, the source of vapors identified, corrective actions taken to abate emissions, and monitoring continued. After these steps work activities will resume provided that the total organic vapor level 200 feet downwind of the hot zone or half the distance to the nearest potential receptor or residential/commercial structure, whichever is less – but in no case less than 20 feet, is below 5 ppm above background for the 15-minute average.
- If the total VOC level is above 25 ppm at the perimeter of the hot zone, activities will be shut down.

If dust monitoring with field instrumentation is required, the following actions will be taken based on instrumentation measurements:

- If the downwind particulate level is 100 micrograms per cubic meter ($\mu\text{g}/\text{m}^3$) greater than background (upwind perimeter) for the 15-minute period or if airborne dust is observed leaving the work area, then dust suppression must be employed. Work may continue with dust suppression techniques provided that downwind PM10 levels do not exceed 150 $\mu\text{g}/\text{m}^3$ above the background level and provided that no visible dust is migrating from the work area.
- If, after implementation of dust suppression techniques, downwind PM10 levels are greater than 150 $\mu\text{g}/\text{m}^3$ above the background level, work must be stopped and a re-evaluation of activities initiated. Work can resume provided that dust suppression measures and other controls are successful in reducing the downwind PM10 concentration to within 150 $\mu\text{g}/\text{m}^3$ of the upwind level and in preventing visible dust migration.

8.1 Vapor Emission Response Plan

This section applies if VOC monitoring is required. If the ambient air concentration of organic vapors exceeds 5 ppm above background at the perimeter of the hot zone, boring and well installation, and excavation activities will be halted or odor controls will be employed, and monitoring continued. When work shut-down occurs, downwind air monitoring as directed by

the HSO or FTL will be implemented to ensure that vapor emission does not impact the nearest residential or commercial structure at levels exceeding those specified in the Major Vapor Emission section.

If the organic vapor level decreases below 5 ppm above background, sampling and boring and well installation can resume, provided:

- The organic vapor level 200 feet downwind of the hot zone or half the distance to the nearest residential or commercial structure, whichever is less, is below 1 ppm over background, and
- More frequent intervals of monitoring, as directed by the HSO or FTL, are conducted.

8.2 Major Vapor Emission

This section applies if VOC monitoring is required. If any organic levels greater than 5 ppm over background are identified 200 feet downwind from the work site, or half the distance to the nearest residential or commercial property, whichever is less, all work activities must be halted or odor controls must be implemented.

If, following the cessation of the work activities, or as the result of an emergency, organic levels persist above 5 ppm above background 200 feet downwind or half the distance to the nearest residential or commercial property from the hot zone, then the air quality must be monitored within 20 feet of the perimeter of the nearest residential or commercial structure (20 Foot Zone).

If either of the following criteria is exceeded in the 20 Foot Zone, then the Major Vapor Emission Response Plan shall automatically be implemented.

- Sustained organic vapor levels approaching 5 ppm above background for a period of more than 30 minutes, or
- Organic vapor levels greater than 5 ppm above background for any time period.

8.3 Major Vapor Emission Response Plan

Upon activation, the following activities will be undertaken:

- The local police authorities will immediately be contacted by the HSO or FTL and advised of the situation;
- Frequent air monitoring will be conducted at 30-minute intervals within the 20 Foot Zone. If two successive readings below action levels are measured, air monitoring may be halted or modified by the HSO or FTL; and
- All Emergency contacts will go into effect as appropriate.

8.4 Dust Suppression Techniques

Preventative measures for dust generation may include wetting site fill and soil, construction of

an engineered construction entrance with gravel pad, a truck wash area, covering soils with tarps, and limiting vehicle speeds to five miles per hour.

Work practices to minimize odors and vapors include limiting the time that the excavations remain open, minimizing stockpiling of contaminated-source soil, and minimizing the handling of contaminated material. Offending odor and organic vapor controls may include the application of foam suppressants or tarps over the odor or VOC source areas. Foam suppressants may include biodegradable foams applied over the source material for short-term control of the odor and VOCs.

If odors develop and cannot be otherwise controlled, additional means to eliminate odor nuisances will include: direct load-out of soils to trucks for off-Site disposal; use of chemical odorants in spray or misting systems; and, use of staff to monitor odors in surrounding neighborhoods.

Where odor nuisances have developed during remedial work and cannot be corrected, or where the release of nuisance odors cannot otherwise be avoided due to on-site conditions or close proximity to sensitive receptors, odor control will be achieved by sheltering excavation and handling areas under tented containment structures equipped with appropriate air venting/filtering systems.

9.0 WORK ZONES AND DECONTAMINATION

9.1 Site Control

Work zones are intended to control the potential spread of contamination throughout the site and to assure that only authorized individuals are permitted into potentially hazardous areas. Any person working in an area where the potential for exposure to site contaminants exists will only be allowed access after providing the HSO with proper training and medical documentation.

Exclusion Zone (EZ) - All activities which may involve exposure to site contaminants, hazardous materials and/or conditions should be considered an EZ. Decontamination of field equipment will also be conducted in the Contaminant Reduction Zone (CRZ) which will be located on the perimeter of the EZ. The EZ and the CRZ will be clearly delineated by cones, tapes or other means. The HSO may establish more than one EZ where different levels of protection may be employed or different hazards exist. The size of the EZ shall be determined by the HSO allowing adequate space for the activity to be completed, field members and emergency equipment.

9.2 Contamination Zone

9.2.1 Personnel Decontamination Station

Personal hygiene, coupled with diligent decontamination, will significantly reduce the potential for exposure.

9.2.2 Minimization of Contact with Contaminants

During completion of all site activities, personnel should attempt to minimize the chance of contact with contaminated materials. This involves a conscientious effort to keep "clean" during site activities. All personnel should minimize kneeling, splash generation, and other physical contact with contamination as PPE is intended to minimize accidental contact. This may ultimately minimize the degree of decontamination required and the generation of waste materials from site operations.

Field procedures will be developed to control over spray and runoff and to ensure that unprotected personnel working nearby are not affected.

9.2.3 Personnel Decontamination Sequence

Decontamination will be performed by removing all PPE used in EZ and placing it in drums/trash cans at the CRZ. Baby wipes shall be available for wiping hands and face. Drums/trash cans will be labeled by the field crews in accordance with all local, state, and federal requirements. Management plans for contaminated PPE, and tools are provided below.

9.2.4 Emergency Decontamination

If circumstances dictate that contaminated clothing cannot be readily removed, then remove gross contamination and wrap injured personnel with clean garments/blankets to avoid contaminating other personnel or transporting equipment. If the injured person can be moved, he/she will be decontaminated by site personnel as described above before emergency responders handle the victim. If the person cannot be moved because of the extent of the injury (a back or neck injury), provisions shall be made to ensure that emergency response personnel will be able to respond to the victim without being exposed to potentially hazardous atmospheric conditions. If the potential for inhalation hazards exist, such as with open excavation, this area will be covered with polyethylene sheeting to eliminate any potential inhalation hazards. All emergency personnel are to be immediately informed of the injured person's condition, potential contaminants, and provided with all pertinent data.

9.2.5 Hand-Held Equipment Decontamination

Hand-held equipment includes all monitoring instruments as stated earlier, samples, hand tools, and notebooks. The hand-held equipment is dropped at the first decontamination station to be decontaminated by one of the decontamination team members. These items must be decontaminated or discarded as waste prior to removal from the CRZ.

To aid in decontamination, monitoring instruments can be sealed in plastic bags or wrapped in polyethylene. This will also protect the instruments against contaminants. The instruments will be wiped clean using wipes or paper towels if contamination is visually evident. Sampling equipment, hand tools, etc. will be cleaned with non-phosphorous soap to remove any potentially contaminated soil, and rinsed with deionized water. All decontamination fluids will be containerized and stored on-site pending waste characterization sampling and appropriate off-site disposal.

9.2.6 Heavy Equipment Decontamination

All heavy equipment and vehicles arriving at the work site will be free from contamination from offsite sources. Any vehicles arriving to work that are suspected of being impacted will not be permitted on the work site. Potentially contaminated heavy equipment will not be permitted to leave the EZ unless it has been thoroughly decontaminated and visually inspected by the HSO or his designee.

9.3 Support Zone

The support zone or cold zone will include the remaining areas of the job site. Break areas and support facilities (include equipment storage and maintenance areas) will be located in this zone. No equipment or personnel will be permitted to enter the cold zone from the hot zone without passing through the decontamination station in the warm zone (if necessitated). Eating, smoking, and drinking will be allowed only in this area.

9.4 Communications

The following communications equipment will be utilized as appropriate.

- Telephones - A cellular telephone will be located with the HSO for communication with the HSM and emergency support services/facilities.
- Hand Signals - Hand signals shall be used by field teams, along with the buddy system. The entire field team shall know them before operations commence and their use covered during site-specific training. Typical hand signals are the following:

Hand Signal	Meaning
Hand gripping throat	Out of air; cannot breathe
Grip partners wrists or place both hands around waist	Leave immediately without debate
Hands on top of head	Need assistance
Thumbs up	OK; I'm alright; I understand
Thumbs down	No; negative
Simulated "stick" break with fists	Take a break; stop work

9.5 The Buddy System

When working in teams of two or more, workers will use the "buddy system" for all work activities to ensure that rapid assistance can be provided in the event of an emergency. This requires work groups to be organized such that workers can remain close together and maintain visual contact with one another. Workers using the "buddy system" have the following responsibilities:

- Provide his/her partner with assistance.
- Observe his/her partner for signs of chemical or heat exposure.
- Periodically check the integrity of his/her partner's PPE.
- Notify the HSO or other site personnel if emergency service is needed.

10.0 NEAREST MEDICAL ASSISTANCE

The address and telephone number of the nearest hospital:

Beth Israel Medical Center
First Avenue and 16th Street
New York, New York
212-420-2000

Map with directions to the hospital are shown in Figure 2. This information will either be posted prominently at the site or will be available to all personnel all of the time. Further, all field personnel, including the HSO & FTL, will know the directions to the hospital.

11.0 STANDING ORDERS/SAFE WORK PRACTICES

The standing orders, which consist of a description of safe work practices that must always be followed while on-site by Langan employees and contractors, are shown in Attachment A. The site HSO and FTL each have the responsibility for enforcing these practices. The standing orders will be posted prominently at the site, or are made available to all personnel at all times. Those who do not abide by these safe work practices will be removed from the site.

12.0 SITE SECURITY

No unauthorized personnel shall be permitted access to the work areas.

13.0 UNDERGROUND UTILITIES

As provided in Langan's Underground Utility Clearance Guidelines, the following safe work practices should be followed by Langan personnel and the contractor before and during subsurface work in accordance with federal, state and local regulations:

- Obtain available utility drawings from the property owner/client or operator.
- Provide utility drawings to the project team.
- In the field, mark the proposed area of subsurface disturbance (when possible).
- Ensure that the utility clearance system has been notified.
- Ensure that utilities are marked before beginning subsurface work.
- Discuss subsurface work locations with the owner/client and contractors.
- Obtain approval from the owner/client and operators for proposed subsurface work locations.
- Use safe digging procedures when applicable.
- Stay at least 10 feet from all equipment performing subsurface work.

14.0 SITE SAFETY INSPECTION

The Langan HSO or alternate will check the work area daily, at the beginning and end of each work shift or more frequently to ensure safe work conditions. The HSO or alternate must complete the Jobsite Safety Inspection Checklist, found in Attachment F. Any deficiencies shall be shared with the FTL, HSM and PM and will be discussed at the daily tailgate meeting.

15.0 HAND AND POWER TOOLS

All hand- and electric-power tools and similar equipment shall be maintained in a safe operating condition. All electric-power tools must be inspected before initial use. Damaged tools shall be removed immediately from service or repaired. Tools shall be used only for the purpose for which they were designed. All users must be properly trained in their safe operation.

16.0 EMERGENCY RESPONSE

16.1 General

This section establishes procedures and provides information for use during a project emergency. Emergencies happen unexpectedly and quickly, and require an immediate response; therefore, contingency planning and advanced training of staff is essential. Specific elements of emergency support procedures that are addressed in the following subsections

include communications, local emergency support units, preparation for medical emergencies, first aid for injuries incurred on site, record keeping, and emergency site evacuation procedures. In case of emergency, in addition to 911 the Langan Incident/Injury Hotline **(800) 9-LANGAN** (800-952-6426) extension 4699 should be called as soon as possible.

16.2 Responsibilities

16.2.1 Health and Safety Officer (HSO)

The HSO is responsible for ensuring that all personnel are evacuated safely and that machinery and processes are shut down or stabilized in the event of a stop work order or evacuation. The HSO is responsible for ensuring the HSM are notified of all incidents, all injuries, near misses, fires, spills, releases or equipment damage. The HSO is required to immediately notify the HSM of any fatalities or catastrophes (three or more workers injured and hospitalized) so that the HSM can notify OSHA within the required time frame.

16.2.2 Emergency Coordinator

The HSO or their designated alternate will serve as the Emergency Coordinator. The Emergency Coordinator is responsible for ensuring that all personnel are evacuated safely and that machinery and processes are shut down or stabilized in the event of a stop work order or evacuation. They are also responsible for ensuring the HSM are notified of all incidents, all injuries, near misses, fires, spills, releases or equipment damage. The Emergency Coordinator is required to immediately notify the HSM of any fatalities or catastrophes (three or more workers injured and hospitalized).

The Emergency Coordinator shall locate emergency phone numbers and identify hospital routes prior to beginning work on the sites. The Emergency Coordinator shall make necessary arrangements to be prepared for any emergencies that could occur.

The Emergency Coordinator is responsible for implementing the Emergency Response Plan.

16.2.3 Site Personnel

Project site personnel are responsible for knowing the Emergency Response Plan and the procedures contained herein. Personnel are expected to notify the Emergency Coordinator of situations that could constitute a site emergency. Project site personnel, including all subcontractors will be trained in the Emergency Response Plan.

16.3 Communications

Once an emergency situation has been stabilized, or as soon as practically possible, the HSO will contact the Langan Incident/Injury Hotline (1-800-952-6426) or (973-560-4699) and Project Manager of identify any emergency situation.

16.4 Local Emergency Support Units

In order to be able to deal with any emergency that might occur during investigative activities at the site, the Emergency Notification Numbers (Table 5) will be posted and provided to all personnel conducting work within the EZ.

Figure 2 shows the hospital route map. Outside emergency number 911 and local ambulance should be relied on for response to medical emergencies and transport to emergency rooms. Always contact first responders when there are serious or life threatening emergencies on the site. Project personnel are instructed not to drive injured personnel to the Hospital. In the event of an injury, provide first aid and keep the injured party calm and protected from the elements and treat for shock when necessary.

16.5 Pre-Emergency Planning

Langan will communicate directly with administrative personnel from the emergency room at the hospital in order to determine whether the hospital has the facilities and personnel needed to treat cases of trauma resulting from any of the contaminants expected to be found on the site. Instructions for finding the hospital will be posted conspicuously in the site office and in each site vehicle.

16.6 Emergency Medical Treatment

The procedures and rules in this HASP are designed to prevent employee injury. However, should an injury occur, no matter how slight, it will be reported to the HSO immediately. First-aid equipment will be available on site at the following locations:

- First Aid Kit: Contractor Mobile Office and Vehicles
- Emergency Eye Wash: Contractor Mobile office and Vehicles

During the site safety briefing, project personnel will be informed of the location of the first aid station(s) that has been set up. Some injuries, such as severe cuts and lacerations or burns, may require immediate treatment. Any first aid instructions that can be obtained from doctors

or paramedics, before an emergency-response squad arrives at the site or before the injured person can be transported to the hospital, will be followed closely.

16.7 Personnel with current first aid and CPR certification will be identified.

Only in non-emergency situations may an injured person be transported to an urgent care facility. Due to hazards that may be present at the site and the conditions under which operations are conducted, it is possible that an emergency situation may develop. Emergency situations can be characterized as injury or acute chemical exposure to personnel, fire or explosion, environmental release, or hazardous weather conditions.

16.8 Emergency Site Evacuation Routes and Procedures

All project personnel will be instructed on proper emergency response procedures and locations of emergency telephone numbers during the initial site safety meeting. If an emergency occurs as a result of the site investigation activities, including but not limited to fire, explosion or significant release of toxic gas into the atmosphere, the Langan Project Manager will be verbally notified immediately. All heavy equipment will be shut down and all personnel will evacuate the work areas and assemble at the nearest intersection to be accounted for and to receive further instructions.

16.9 Fire Prevention and Protection

In the event of a fire or explosion, procedures will include immediately evacuating the site and notification of the Langan Project Manager of the investigation activities. Portable fire extinguishers will be provided at the work zone. The extinguishers located in the various locations should also be identified prior to the start of work. No personnel will fight a fire beyond the stage where it can be put out with a portable extinguisher (incipient stage).

16.9.1 Fire Prevention

Fires will be prevented by adhering to the following precautions:

- Good housekeeping and storage of materials.
- Storage of flammable liquids and gases away from oxidizers.
- Shutting off engines to refuel.
- Grounding and bonding metal containers during transfer of flammable liquids.
- Use of UL approved flammable storage cans.
- Fire extinguishers rated at least 10 pounds ABC located on all heavy equipment, in all trailers and near all hot work activities.

The person responsible for the control of fuel source hazards and the maintenance of fire prevention and/or control equipment is the HSO.

16.10 Significant Vapor Release

Based on the proposed tasks, the potential for a significant vapor release is low. However, if a release occurs, the following steps will be taken:

- Move all personnel to an upwind location. All non-essential personnel shall evacuate.
- Upgrade to Level C Respiratory Protection.
- Downwind perimeter locations shall be monitored for volatile organics..
- If the release poses a potential threat to human health or the environment in the community, the Emergency Coordinator shall notify the Langan Project Manager.
- Local emergency response coordinators will be notified.

16.11 Overt Chemical Exposure

The following are standard procedures to treat chemical exposures. Other, specific procedures detailed on the Material Safety Data Sheet (MSDS) will be followed, when necessary.

SKIN AND EYE: Use copious amounts of soap and water from eye-wash kits and portable hand wash stations.

CONTACT: Wash/rinse affected areas thoroughly, then provide appropriate medical attention. Skin shall also be rinsed for 15 minutes if contact with caustics, acids or hydrogen peroxide occurs. Affected items of clothing shall also be removed from contact with skin.

Providing wash water and soap will be the responsibility of each individual contractor or subcontractor on-site.

16.12 Decontamination During Medical Emergencies

If emergency life-saving first aid and/or medical treatment is required, normal decontamination procedures may need to be abbreviated or omitted. The HSO or designee will accompany contaminated victims to the medical facility to advise on matters involving decontamination when necessary. The outer garments can be removed if they do not cause delays, interfere with treatment or aggravate the problem. Respiratory equipment must always be removed. Protective clothing can be cut away. If the outer contaminated garments cannot be safely removed on site, a plastic barrier placed between the injured individual and clean surfaces should be used to help prevent contamination of the inside of ambulances and/or medical personnel. Outer garments may then be removed at the medical facility. No attempt will be

made to wash or rinse the victim if his/her injuries are life threatening, unless it is known that the individual has been contaminated with an extremely toxic or corrosive material which could also cause severe injury or loss of life to emergency response personnel. For minor medical problems or injuries, the normal decontamination procedures will be followed.

16.13 Adverse Weather Conditions

In the event of adverse weather conditions, the HSO will determine if work will continue without potentially risking the safety of all field workers. Some of the items to be considered prior to determining if work should continue are:

- Potential for heat stress and heat-related injuries.
- Potential for cold stress and cold-related injuries.
- Treacherous weather-related working conditions (hail, rain, snow, ice, high winds).
- Limited visibility (fog).
- Potential for electrical storms.
- Earthquakes.
- Other major incidents.

Site activities will be limited to daylight hours, or when suitable artificial light is provided, and acceptable weather conditions prevail. The HSO will determine the need to cease field operations or observe daily weather reports and evacuate, if necessary, in case of severe inclement weather conditions.

16.14 Spill Control and Response

All small spills/environmental releases shall be contained as close to the source as possible. Whenever possible, the MSDS will be consulted to assist in determining proper waste characterization and the best means of containment and cleanup. For small spills, sorbent materials such as sand, sawdust or commercial sorbents should be placed directly on the substance to contain the spill and aid recovery. Any acid spills should be diluted or neutralized carefully prior to attempting recovery. Berms of earthen or sorbent materials can be used to contain the leading edge of the spills. All spill containment materials will be properly disposed. An exclusion zone of 50 to 100 feet around the spill area should be established depending on the size of the spill.

All contractor vehicles shall have spill kits on them with enough material to contain and absorb the worst-case spill from that vehicle. All vehicles and equipment shall be inspected prior to be admitted on site. Any vehicle or piece of equipment that develops a leak will be taken out of service and removed from the job site.

The following seven steps shall be taken by the Emergency Coordinator:

1. Determine the nature, identity and amounts of major spills.
2. Make sure all unnecessary persons are removed from the spill area.
3. Notify the HSO immediately.
4. Use proper PPE in consultation with the HSO.
5. If a flammable liquid, gas or vapor is involved, remove all ignition sources and use non-sparking and/or explosion-proof equipment to contain or clean up the spill (diesel-only vehicles, air-operated pumps, etc.)
6. If possible, try to stop the leak with appropriate material.
7. Remove all surrounding materials that can react or compound with the spill.

In addition to the spill control and response procedures described in this HASP, Langan personnel will coordinate with the designated project manager relative to spill response and control actions. Notification to the Project Manager must be immediate and, to the extent possible, include the following information:

- Time and location of the spill.
- Type and nature of the material spilled.
- Amount spilled.
- Whether the spill has affected or has a potential to affect a waterway or sewer.
- A brief description of affected areas/equipment.
- Whether the spill has been contained.
- Expected time of cleanup completion. If spill cleanup cannot be handled by Langan's on-site personnel alone, such fact must be conveyed to the Project Manager immediately.

Langan shall not make any notification of spills to outside agencies. The client will notify regulatory agencies as per their reporting procedures.

16.15 Emergency Equipment

The following minimum emergency equipment shall be kept and maintained on site:

- Industrial first aid kit.
- Fire extinguishers (one per site).

16.16 Restoration and Salvage

After an emergency, prompt restoration of utilities, fire protection equipment, medical supplies and other equipment will reduce the possibility of further losses. Some of the items that may need to be addressed are:

- Refilling fire extinguishers.
- Refilling medical supplies.
- Recharging eyewashes and/or showers.
- Replenishing spill control supplies.

16.17 Documentation

Immediately following an incident or near miss, unless emergency medical treatment is required, either the employee or a coworker must contact the Langan Incident/Injury Hotline at 1-(800)-9-LANGAN (ext. #4699) and the client representative to report the incident or near miss. For emergencies involving personnel injury and/or exposure, the HSO and affected employee will complete and submit an Employee Exposure/Injury Incident Report (Attachment C) to the Langan Corporate Health and Safety Manager as soon as possible following the incident.

17.0 RECORDKEEPING

The following is a summary of required health and safety logs, reports and recordkeeping.

17.1 Field Change Authorization Request

Any changes to the work to be performed that is not included in the HASP will require an addendum that is approved by the Langan project manager and Langan HSM to be prepared. Approved changes will be reviewed with all field personnel at a safety briefing.

17.2 Medical and Training Records

Copies or verification of training (40-hour, 8-hour, supervisor, site-specific training, documentation of three-day OJT, and respirator fit-test records) and medical clearance for site work and respirator use will be maintained in the office and available upon request. Records for all subcontractor employees must also be available upon request. All employee medical records will be maintained by the HSM.

17.3 Onsite Log

A log of personnel on site each day will be kept by the HSO or designee.

17.4 Daily Safety Meetings (“Tailgate Talks”)

Completed safety briefing forms will be maintained by the HSO.

17.5 Exposure Records

All personal monitoring results, laboratory reports, calculations and air sampling data sheets are part of an employee exposure record. These records will be maintained by the HSO during site work. At the end of the project they will be maintained according to 29 CFR 1910.1020.

17.6 Hazard Communication Program/MSDS-SDS

Material safety data sheets (MSDS) of Safety Data Sheets (SDS) have been obtained for applicable substances and are included in this HASP (Attachment E). Langan's written hazard communication program, in compliance with 29 CFR 1910.1200, is maintained by the HSM.

17.7 Documentation

Immediately following an incident or near miss, unless emergency medical treatment is required, either the employee or a coworker must contact the Langan incident/injury hotline at 1-800-952-6426, extension 4699 and the Project Manager to report the incident or near miss. The Project Manager will contact the client or client representative. A written report must be completed and submitted HSM within 24 hours of the incident. For emergencies involving personnel injury and/or exposure, employee will complete and submit the Langan incident/injury report to the Langan corporate health and safety manager as soon as possible following the incident. Accidents will be investigated in-depth to identify all causes and to recommend hazard control measures.

18.0 CONFINED SPACE ENTRY

Confined spaces are not anticipated at the Site during planned construction activities. If confined spaces are identified, the contractor must implement their own confined space program that all applicable federal, state and local regulations. Confined spaces **will not** be entered by Langan personnel.

TABLES

**TABLE 1
TASK HAZARD ANALYSES**

Task	Hazard	Description	Control Measures	First Aid
1.3.1 – 1.3.5	Contaminated Soil or Groundwater-Dermal Contact	Contaminated water spills on skin, splashes in eyes; contact with contaminated soil/fill during construction activities or sampling.	Wear proper PPE; follow safe practices, maintain safe distance from construction activities	See Table 2, seek medical attention as required
1.3.1 – 1.3.5	Lacerations, abrasions, punctures	Cutting bailer twine, pump tubing, acetate liners, etc. with knife; cuts from sharp site objects or previously cut piles, tanks, etc.; Using tools in tight spaces	Wear proper PPE; follow safe practices	Clean wound, apply pressure and/or bandages; seek medical attention as required.
1.3.1 – 1.3.5	Contaminated Media Inhalation	Opening drums, tanks, wells; vapors for non-aqueous phase liquids or other contaminated site media; dust inhalation during excavation; vapor accumulation in excavation	Follow air monitoring plan; have quick access to respirator, do not move or open unlabeled drums found at the site, maintain safe distance from construction activities	See Table 2, seek medical attention as required
1.3.1 – 1.3.5	Lifting	Improper lifting/carrying of equipment and materials causing strains	Follow safe lifting techniques; Langan employees are not to carry contractor equipment or materials	Rest, ice, compression, elevation; seek medical attention as required
1.3.1 – 1.3.5	Slips, trips, and falls	Slips, trips and falls due to uneven surfaces, cords, steep slopes, debris and equipment in work areas	Good housekeeping at site; constant awareness and focus on the task; avoid climbing on stockpiles; maintain safe distance from construction activities and excavations; avoid elevated areas over six feet unless fully accredited in fall protection and wearing an approved fall protection safety apparatus	Rest, ice, compression, elevation; seek medical attention as required
1.3.1 – 1.3.5	Noise	Excavation equipment, hand tools, drilling equipment.	Wear hearing protection; maintain safe distance from construction activities	Seek medical attention as required
1.3.1 – 1.3.5	Falling objects	Soil material, tools, etc. dropping from drill rigs, front-end loaders, etc.	Hard hats to be worn at all times while in work zones; maintain safe distance from construction activities and excavations	Seek medical attention as required
1.3.1 – 1.3.5	Underground/overhead utilities	Excavation equipment, drill rig auger makes contact with underground object; boom touches overhead utility	"One Call" before dig; follow safe practices; confirm utility locations with contractor; wear proper PPE; maintain safe distance from construction activities and excavations	Seek medical attention as required
1.3.1 – 1.3.5	Insects (bees, wasps, hornet, mosquitoes, and spider)	Sings, bites	Insect Repellent; wear proper protective clothing (work boots, socks and light colored pants);field personnel who may have insect allergies (e.g., bee sting) should provide this information to the HSO or FSO prior to commencing work, and will have allergy medication on Site.	Seek medical attention as required
1.3.1 – 1.3.5	Vehicle traffic / Heavy Equipment Operation	Vehicles unable to see workers on site, operation of heavy equipment in tight spaces, equipment failure, malfunctioning alarms	Wear proper PPE, especially visibility vest; use a buddy system to look for traffic; rope off area of work with cones and caution tape or devices at points of hazard, maintain safe distance from construction activities and equipment	Seek medical attention as required

**TABLE 2
CONTAMINANT HAZARDS OF CONCERN**

Task	Contaminant	CAS Number	Monitoring Device	PEL/IDLH	Source of Concentration on Site	Route of Exposure	Symptoms	First Aid
1.3.1 – 1.3.5	1,1,2-Trichloroethane 1,1,2-TCA Ethane trichloride β-Trichloroethane Vinyl trichloride	79-00-5	PID	10 ppm 100 ppm	Groundwater Soil Vapor	inhalation, skin absorption, ingestion, skin and/or eye contact	irritation eyes, nose; central nervous system depression; liver, kidney damage; dermatitis	Eye: Irrigate immediately Skin: Soap wash promptly Breathing: Respiratory support Swallow: Medical attention
1.3.1 – 1.3.5	1,1'-Biphenyl Biphenyl Phenyl benzene Diphenyl	92-52-4	None	1 mg/m ³ 100 mg/m ³	Soil Vapor	inhalation, skin absorption, ingestion, skin and/or eye contact	irritation to the eyes, throat; headache, nausea, lassitude (weakness, exhaustion), numb limbs; liver damage	Eye: Irrigate immediately Skin: Water flush immediately Breathing: Respiratory support Swallow: Medical attention immediately
1.3.1 – 1.3.5	1,1-Dichloroethane Asymmetrical dichloroethane Ethylidene chloride 1,1-Ethylidene dichloride 1,1-DCA	75-34-3	PID	100 ppm 3000 ppm	Groundwater Soil Vapor	inhalation, ingestion, skin and/or eye contact	irritation to the skin; central nervous system depression; liver, kidney, lung damage	Eye: Irrigate immediately Skin: Soap flush promptly Breathing: Respiratory support Swallow: Medical attention immediately

Task	Contaminant	CAS Number	Monitoring Device	PEL/IDLH	Source of Concentration on Site	Route of Exposure	Symptoms	First Aid
1.3.1 – 1.3.5	1,2,3,4-Tetramethylbenzene	488-23-3	NA	NA NA	Groundwater Soil Vapor	inhalation, skin absorption, ingestion, skin and/or eye contact	Irritant to eyes, skin, mucous membranes and respiratory system. May be harmful by ingestion, skin absorption and inhalation	Eye: Irrigate immediately Skin: Water flush promptly Breathing: Respiratory support Swallow: Medical attention immediately
1.3.1 – 1.3.5	1,2,4-Trimethylbenzene	95-63-6	PID	None None	Groundwater Soil Vapor	inhalation, ingestion, skin and/or eye contact	irritation to the eyes, skin, nose, throat, respiratory system; bronchitis; hypochromic anemia; headache, drowsiness, lassitude (weakness, exhaustion), dizziness, nausea, incoordination; vomiting, confusion; chemical pneumonitis (aspiration liquid)	Eye: Irrigate immediately Skin: Soap wash Breathing: Respiratory support Swallow: Medical attention immediately
1.3.1 – 1.3.5	1,2-Dichloroethane Ethylene dichloride 1,2-DCA DCE[1] Ethane dichloride Dutch liquid, Dutch oil Freon 150	107-06-2	PID	50 ppm 50 ppm	Groundwater Soil Vapor	inhalation, ingestion, skin absorption, skin and/or eye contact	irritation to the eyes, skin, mucous membrane	Eye: Irrigate immediately Skin: Soap wash promptly Breathing: Respiratory support Swallow: Medical attention immediately

Task	Contaminant	CAS Number	Monitoring Device	PEL/IDLH	Source of Concentration on Site	Route of Exposure	Symptoms	First Aid
1.3.1 – 1.3.5	Trans-1,3-dichloropropylene trans-1,3-Dichloropropene Propene 1,3-dichloro-(E) (E)-1,3-Dichloropropene trans-1,3-Dichloro-1-Propene trans-1,3-Dichloropropene trans-1,3-Dichloropropylene (1E)-1,3-Dichloro-1-propene	10061-02-6	None	Na NA	Groundwater Soil Vapor	inhalation, ingestion, skin absorption, skin and/or eye contact	irritation to the eyes, skin, mucous membrane	Eye: Irrigate immediately Skin: Soap wash promptly Breathing: Respiratory support Swallow: Medical attention immediately
1.3.1 – 1.3.5	2,2,4-Trimethylpentane	540-84-1	PID	NA NA	Groundwater Soil Vapor	inhalation, ingestion, skin and/or eye contact	irritation to the eyes, skin, nose, throat, respiratory system; bronchitis; hypochromic anemia; headache, drowsiness, lassitude (weakness, exhaustion), dizziness, nausea, incoordination; vomiting, confusion; chemical pneumonitis (aspiration liquid)	Eye: Irrigate immediately Skin: Soap wash Breathing: Respiratory support Swallow: Medical attention immediately
1.3.1 – 1.3.5	2-Butanone Ethyl methyl ketone MEK Methyl acetone Methyl ethyl ketone	78-93-3	PID	200 ppm 3000 ppm	Soil Groundwater Vapor	inhalation, ingestion, skin and/or eye contact	irritation to the eyes, skin, nose; headache; dizziness; vomiting; dermatitis	Eye: Irrigate immediately Skin: Water wash immediately Breathing: Fresh air Swallow: Medical attention immediately

Task	Contaminant	CAS Number	Monitoring Device	PEL/IDLH	Source of Concentration on Site	Route of Exposure	Symptoms	First Aid
1.3.1 – 1.3.5	2-Methylnaphthalene β-methylnaphthalene	91-57-6	PID	NA NA	Groundwater Soil Vapor	inhalation, ingestion or skin absorption, eye contact	irritation to the skin, eyes, mucous membranes and upper respiratory tract. It may also cause headaches, nausea, vomiting, diarrhea, anemia, jaundice, euphoria, dermatitis, visual disturbances, convulsions and comatose	Eye: Irrigate immediately Skin: Water flush promptly Breathing: Respiratory support Swallow: Medical attention immediately
1.3.1 – 1.3.5	2-Methylpentane Isohexane	107-83-5	PID	NA NA	Groundwater Soil Vapor	inhalation, ingestion, skin and/or eye contact	Irritant to eyes, skin, mucous membranes and respiratory system. May be harmful by ingestion, skin absorption and inhalation	Eye: Irrigate immediately Skin: Water flush promptly Breathing: Respiratory support Swallow: Medical attention immediately
1.3.1 – 1.3.5	4,4'-DDD Dichlorodiphenyldichloroethane 1,1'-(2,2-Dichloroethylidene)bis (4-chlorobenzene)	72-54-8	None	NA NA	Groundwater Soil	inhalation, skin absorption, ingestion, skin and/or eye contact	irritation to the eyes, skin; paresthesia tongue, lips, face; tremor; anxiety, dizziness, confusion, malaise (vague feeling of discomfort), headache, lassitude (weakness, exhaustion); convulsions; paresis hands; vomiting; [potential occupational carcinogen]	Eye: Irrigate immediately Skin: Soap wash promptly Breathing: Respiratory support Swallow: Medical attention immediately

Task	Contaminant	CAS Number	Monitoring Device	PEL/IDLH	Source of Concentration on Site	Route of Exposure	Symptoms	First Aid
1.3.1 – 1.3.5	4-Isopropyltoluene 1-Methyl-4-(1-methylethyl)benzene 4-Isopropyltoluene; 4-Methylcumene; 1-Methyl-4-isopropylbenzene Dolcymene Camphogen Paracymene Cymene p-Cymene p-Isopropyltoluene	99-87-6	PID	NA NA	Soil Groundwater Vapor	inhalation, skin absorption, ingestion, skin and/or eye contact	irritation to the eyes, skin, mucous membrane; dermatitis; headache, narcosis, coma	Eye: Irrigate immediately Skin: Water flush promptly Breathing: Respiratory support Swallow: Medical attention immediately
1.3.1 – 1.3.5	4-Methyl-2-pentanone Hexone Isobutyl methyl ketone Methyl isobutyl ketone MIBK	108-10-1	PID	100 ppm 500 ppm	Groundwater Soil Vapor	inhalation, ingestion, skin and/or eye contact	irritation to the eyes, skin, mucous membrane; headache, narcosis, coma; dermatitis; in animals: liver, kidney damage	Eye: Irrigate immediately Skin: Water flush promptly Breathing: Respiratory support Swallow: Medical attention immediately
1.3.1 – 1.3.5	Acenaphthene 1,2-Dihydroacenaphthylene 1,8-Ethylenenaphthalene peri-Ethylenenaphthalene Naphthyleneethylene Tricyclododecapentaene	83-32-9	PID	NA NA	Soil	inhalation, ingestion, skin and/or eye contact,	irritation to the skin, eyes, mucous membranes and upper respiratory tract; If ingested, it can cause vomiting	Eye: Irrigate immediately Skin: Soap wash immediately, if redness or irritation develop, seek medical attention immediately Breathing: Move to fresh air Swallow: do not induce vomiting, seek medical attention immediately

Task	Contaminant	CAS Number	Monitoring Device	PEL/IDLH	Source of Concentration on Site	Route of Exposure	Symptoms	First Aid
1.3.1 – 1.3.5	Acenaphthylene Cyclopenta(de)naphthalene, Acenaphthalene	208-96-8	PID	NA NA	Soil	inhalation, ingestion, skin and/or eye contact	irritation to the skin, eyes, mucous membranes and upper respiratory tract	Eye: Irrigate immediately, seek medical attention immediately, Skin: Soap wash immediately, if redness or irritation develop, seek medical attention immediately Breathing: Move to fresh air Swallow: do not induce vomiting, seek medical attention immediately
1.3.1 – 1.3.5	Acetone Dimethyl ketone Ketone propane 2-Propanone	67-64-1	PID	1000 ppm 2500 ppm	Groundwater Soil	inhalation, ingestion, skin and/or eye contact	irritation to the eyes, nose, throat; headache, dizziness, central nervous system depression; dermatitis	Eye: Irrigate immediately Skin: Soap wash immediately Breathing: Respiratory support Swallow: Medical attention immediately

Task	Contaminant	CAS Number	Monitoring Device	PEL/IDLH	Source of Concentration on Site	Route of Exposure	Symptoms	First Aid
1.3.1 – 1.3.5	Acetophenone 1-phenylethanone Methyl phenyl ketone Phenylethanone	98-86-2	None	NA NA	Groundwater Soil	inhalation, ingestion, skin and/or eye contact	irritation to the skin, eyes, mucous membranes and upper respiratory tract	Eye: Irrigate immediately, seek medical attention immediately, Skin: Soap wash immediately, if redness or irritation develop, seek medical attention immediately Breathing: Move to fresh air Swallow: do not induce vomiting, seek medical attention immediately
1.3.1 – 1.3.5	Alpha-BHC alpha-Hexachlorocyclohexane -alpha,2-alpha,3-beta,4-alpha,5- beta,6-beta- Hexachlorocyclohexane alpha-1,2,3,4,5,6- Hexachlorocyclohexane alpha-Benzenehexachloride α-1,2,3,4,5,6- hexachlorocyclohexane α-HCH α-Benzenehexachloride alpha-hexachloran(e) alpha-Lindane	319-84-6	PID	NA NA	Groundwater Soil Vapor	inhalation, skin absorption, ingestion, skin and/or eye contact	irritation to the eyes, skin, mucous membrane possible carcinogenic, effects to liver, blood, and central nervous system	Eye: Irrigate immediately Skin: Soap wash promptly Breathing: Respiratory support Swallow: Medical attention immediately
1.3.1 – 1.3.5	Aluminum	7429-90- 5	None	0.5 mg/m3 50 mg/m3	Soil	inhalation, skin and/or eye contact	irritation to the eyes, skin, respiratory system	Eye: Irrigate immediately Breathing: Fresh air

Task	Contaminant	CAS Number	Monitoring Device	PEL/IDLH	Source of Concentration on Site	Route of Exposure	Symptoms	First Aid
1.3.1 – 1.3.5	Anthracene	120-12-7	PID	0.2 mg/m ³ 80 mg/m ³ (Coal Pitch Tar)	Soil	inhalation, skin or eye contact, ingestion	irritation to the skin, eyes, mucous membranes and upper respiratory tract, abdominal pain if ingested.	Eye: Irrigate immediately, seek medical attention immediately, Skin: Soap wash immediately, Breathing: Move to fresh air, refer to medical attention; Swallow: refer to medical attention
1.3.1 – 1.3.5	Antimony	7440-36-0	None	0.5 mg/m ³ 50 mg/m ³	Groundwater Soil	inhalation, ingestion, skin and/or eye contact	irritation skin, possible dermatitis; resp distress; diarrhea; muscle tremor, convulsions; possible gastrointestinal tract	Eye: Irrigate immediately Skin: Soap wash immediately Breathing: Respiratory support Swallow: Medical attention immediately
1.3.1 – 1.3.5	Arsenic	NA	None	0.5 mg/m ³ NA	Groundwater Soil	inhalation, ingestion, skin and/or eye contact	irritation skin, possible dermatitis; resp distress; diarrhea; muscle tremor, convulsions; possible gastrointestinal tract	Eye: Irrigate immediately Skin: Soap wash immediately Breathing: Respiratory support Swallow: Medical attention immediately

Task	Contaminant	CAS Number	Monitoring Device	PEL/IDLH	Source of Concentration on Site	Route of Exposure	Symptoms	First Aid
1.3.1 – 1.3.5	Barium	10022-31-8	None	0.5 mg/m ³ 50 mg/m ³	Groundwater Soil	inhalation, ingestion, skin and/or eye contact	irritation to the eyes, skin, upper respiratory system; skin burns; gastroenteritis; muscle spasm; slow pulse	Eye: Irrigate immediately Skin: Water flush immediately Breathing: Respiratory support Swallow: Medical attention immediately
1.3.1 – 1.3.5	Benzene Benzol Phenyl hydride	71-43-2	PID	3.19 mg/m ³ 1,595 mg/mg	Groundwater Soil Vapor	inhalation, skin absorption, ingestion, skin and/or eye contact	irritation to the eyes, skin, nose, respiratory system; dizziness; headache, nausea, staggered gait; lassitude (weakness, exhaustion) [potential occupational carcinogen]	Eye: Irrigate immediately Skin: Soap wash immediately Breathing: Respiratory support Swallow: Medical attention immediately
1.3.1 – 1.3.5	Benzo(a)anthracene Benzanthracene Benzanthrene 1,2-Benzanthracene Benzo(b)phenanthrene Tetraphene	56-55-3	PID	0.2 mg/m ³ 80 mg/m ³ (Coal Pitch Tar)	Groundwater Soil	inhalation, skin or eye contact, ingestion	dermatitis, bronchitis, [potential occupational carcinogen]	Eye: Irrigate immediately Skin: Soap wash immediately Breathing: Respiratory support Swallow: Medical attention immediately

Task	Contaminant	CAS Number	Monitoring Device	PEL/ IDLH	Source of Concentration on Site	Route of Exposure	Symptoms	First Aid
1.3.1 – 1.3.5	Benzo(a)pyrene	50-32-8	PID	0.2 mg/m ³ 80 mg/m ³ (Coal Pitch Tar)	Soil	inhalation, skin or eye contact, ingestion	dermatitis, bronchitis, [potential occupational carcinogen]	Eye: Irrigate immediately, seek medical attention Skin: Soap wash immediately; Breathing: move to fresh air; Swallow: Induce vomiting if conscious, seek medical attention immediately
1.3.1 – 1.3.5	Benzo(b)fluoranthene	205-99-2	PID	0.2 mg/m ³ 80 mg/m ³ (Coal Pitch Tar)	Soil	inhalation, skin or eye contact, ingestion	irritation to eyes and skin, respiratory irritation(dizziness, weakness, fatigue, nausea, headache)	Eye: Irrigate immediately, refer to medical attention Skin: Soap wash immediately Breathing: move to fresh air Swallow: Medical attention immediately
1.3.1 – 1.3.5	Benzo(g,h,i)perylene Benzo(ghi)perylene	191-24-2	PID	0.2 mg/m ³ 80 mg/m ³ (Coal Pitch Tar)	Soil	inhalation, skin or eye contact, ingestion	NA	Eye: Irrigate immediately, refer to medical attention Skin: Soap wash immediately Breathing: move to fresh air Swallow: Medical attention immediately

Task	Contaminant	CAS Number	Monitoring Device	PEL/IDLH	Source of Concentration on Site	Route of Exposure	Symptoms	First Aid
1.3.1 – 1.3.5	Benzo(k)fluoranthene	207-08-9	PID	0.2 mg/m ³ 80 mg/m ³ (Coal Pitch Tar)	Soil	inhalation, skin or eye contact, ingestion	irritation to eyes and skin, respiratory irritation (dizziness, weakness, fatigue, nausea, headache)	Eye: Irrigate immediately, refer to medical attention Skin: Soap wash immediately Breathing: move to fresh air Swallow: Medical attention immediately
1.3.1 – 1.3.5	Benzoic acid Carboxybenzene E210 Dracylic acid Phenylmethanoic acid Benzenecarboxylic acid	65-85-0	None	NA NA	Groundwater Soil Vapor	inhalation, skin or eye contact, ingestion	irritation to eyes with possible eye damage, skin causing rash, redness or burning, irritation to nose, throat and lungs	Eye: Irrigate immediately, refer to medical attention Skin: Soap wash immediately Breathing: move to fresh air
1.3.1 – 1.3.5	Beryllium	7440-41-7	None	0.002 mg/m ³ 4 mg/m ³	Soil	inhalation, skin and/or eye contact	berylliosis (chronic exposure): anorexia, weight loss, lassitude (weakness, exhaustion), chest pain, cough, clubbing of fingers, cyanosis, pulmonary insufficiency; irritation to the eyes; dermatitis; [potential occupational carcinogen]	Eye: Irrigate immediately Breathing: Fresh air

Task	Contaminant	CAS Number	Monitoring Device	PEL/IDLH	Source of Concentration on Site	Route of Exposure	Symptoms	First Aid	
1.3.1 – 1.3.5	Beta-Endosulfan Beta Endosulfan Endosulfan II (beta) Endosulfan II	33213-65-9	115-29-7	None	NA NA	Groundwater Soil Vapor	inhalation, skin absorption, ingestion, skin and/or eye contact	irritation skin; nausea, confusion, agitation, flushing, dry mouth, tremor, convulsions, headache; in animals: kidney, liver injury; decreased testis weight	Eye: Irrigate immediately Skin: Soap wash immediately Breathing: Respiratory support Swallow: Medical attention immediately
1.3.1 – 1.3.5	Bromodichloromethane dichlorobromomethane	75-27-4	None	NA NA	Groundwater Soil Vapor	inhalation, skin or eye contact, ingestion	irritation of the skin, eyes, mucous membranes and respiratory tract, narcosis, nausea, dizziness and headache	Eye: Irrigate immediately (liquid) Skin: Water flush immediately (liquid) Breathing: Respiratory support Swallow: Medical attention immediately	
1.3.1 – 1.3.5	Cadmium	7440-43-9	None	0.005 mg/m ³ 9 mg/m ³	Soil	inhalation, ingestion	pulmonary edema, dyspnea (breathing difficulty), cough, chest tightness, substernal (occurring beneath the sternum) pain; headache; chills, muscle aches; nausea, vomiting, diarrhea; anosmia (loss of the sense of smell), emphysema, proteinuria, mild anemia; [potential occupational carcinogen]	Eye: Irrigate immediately Skin: Soap wash Breathing: Respiratory support Swallow: Medical attention immediately	

Task	Contaminant	CAS Number	Monitoring Device	PEL/IDLH	Source of Concentration on Site	Route of Exposure	Symptoms	First Aid
1.3.1 – 1.3.5	Calcium	7440-70-2	None	NA	Groundwater Soil	inhalation, ingestion, skin and/or eye contact	irritation to the eyes, skin, upper resp tract; ulcer, perforation nasal septum; pneumonitis; dermatitis	Eye: Irrigate immediately Skin: Water flush immediately Breathing: Respiratory support Swallow: Medical attention immediately
1.3.1 – 1.3.5	Carbazole 9-azafluorene Dibenzopyrrole Diphenylimine diphenyleneimide	86-74-8	None	NA NA	Soil	inhalation, skin absorption (liquid), skin and/or eye contact	irritation to eyes and skin, respiratory irritation	Eye: Irrigate immediately, refer to medical attention Skin: Soap wash immediately Breathing: move to fresh air Swallow: Medical attention immediately
1.3.1 – 1.3.5	Carbon disulfide	75-15-0	PID	20 ppm 500 ppm	Soil Groundwater Vapor	inhalation, skin or eye contact, ingestion	irritation to the eyes, skin, respiratory system	Eye: Irrigate immediately (liquid) Skin: Water flush immediately (liquid) Breathing: Respiratory support
1.3.1 – 1.3.5	Carbon tetrachloride Carbon chloride Carbon tet Freon® 10 Halon® 104 Tetrachloromethane	56-23-5	PID	10 ppm 200 ppm	Groundwater Soil Vapor	inhalation, skin absorption, ingestion, skin and/or eye contact	irritation to the eyes, skin; central nervous system depression; nausea, vomiting; liver, kidney injury; drowsiness, dizziness, incoordination; [potential occupational carcinogen]	Eye: Irrigate immediately Skin: Soap wash immediately Breathing: Respiratory support Swallow: Medical attention immediately

Task	Contaminant	CAS Number	Monitoring Device	PEL/IDLH	Source of Concentration on Site	Route of Exposure	Symptoms	First Aid
1.3.1 – 1.3.5	Chloroform Methane trichloride Trichloromethane	67-66-3	None	50 ppm 500 ppm	Groundwater Soil	inhalation, skin absorption, ingestion, skin and/or eye contact	irritation to the eyes, skin; dizziness, mental dullness, nausea, confusion; headache, lassitude (weakness, exhaustion); anesthesia; enlarged liver; [potential occupational carcinogen]	Eye: Irrigate immediately Skin: Soap wash promptly Breathing: Respiratory support Swallow: Medical attention immediately
1.3.1 – 1.3.5	Chromium	7440-47- 3	None	1.0 mg/m ³ 250 mg/m ³	Groundwater Soil	inhalation absorption ingestion	irritation to eye, skin, and respiratory	Eye: Irrigate immediately Skin: Soap wash Breathing: Respiratory support Swallow: Medical attention immediately
1.3.1 – 1.3.5	Trivalent Chromium Chromium III	NA	None	1.0 mg/m ³ 250 mg/m ³	Groundwater Soil	inhalation absorption ingestion	irritation to eye, skin, and respiratory	Eye: Irrigate immediately Skin: Soap wash Breathing: Respiratory support Swallow: Medical attention immediately
1.3.1 – 1.3.5	Hexavalent Chromium Chromium VI	18540- 29-9	None	1.0 mg/m ³ 250 mg/m ³	Groundwater Soil	inhalation absorption ingestion	irritation to eye, skin, and respiratory	Eye: Irrigate immediately Skin: Soap wash Breathing: Respiratory support Swallow: Medical attention immediately

Task	Contaminant	CAS Number	Monitoring Device	PEL/IDLH	Source of Concentration on Site	Route of Exposure	Symptoms	First Aid
1.3.1 – 1.3.5	Chrysene Benzo[a]phenanthrene 1,2-Benzphenanthrene	218-01-9	PID	0.2 mg/m ³ 80 mg/m ³ (Coal Pitch Tar)	Groundwater Soil	inhalation, absorption, ingestion, consumption	irritation to eye, skin, and respiratory, gastrointestinal irritation nausea, vomit, diarrhea [potential occupational carcinogen]	Eyes: Irrigate immediately Skin: Soap wash promptly. Breath: Respiratory support Swallow: Medical attention immediately
1.3.1 – 1.3.5	Cis-1,3-Dichlorpropene Cis-1,3-Dichlorpropylene Cis-1,3-Dichlorpropene	10061- 01-5	PID	NA NA	Groundwater Soil Vapor	inhalation, skin absorption, ingestion, skin and/or eye contact	irritation to the eyes, skin, respiratory system; eye, skin burns; lacrimation (discharge of tears); headache, dizziness; in animals; liver, kidney damage; [potential occupational carcinogen]	Eye: Irrigate immediately Skin: Soap flush immediately Breathing: Respiratory support Swallow: Medical attention immediately
1.3.1 – 1.3.5	Cobalt	7440-48- 4	None	0.1mg/m ³ 20 mg/m ³	Soil	inhalation, ingestion, skin and/or eye contact	Cough, dyspnea (breathing difficulty), wheezing, decreased pulmonary function; weight loss; dermatitis; diffuse nodular fibrosis; resp hypersensitivity, asthma	Eye: Irrigate immediately Skin: Soap wash Breathing: Respiratory support Swallow: Medical attention immediately
1.3.1 – 1.3.5	Copper	7440-50- 8	None	1.0 mg/m ³ 100 mg/m ³	Groundwater Soil	inhalation, ingestion, skin and/or eye contact	irritation to the eyes, nose, metallic taste; dermatitis; anemia	Eye: Irrigate immediately Skin: Soap wash promptly Breathing: Respiratory support Swallow: Medical attention immediately

Task	Contaminant	CAS Number	Monitoring Device	PEL/IDLH	Source of Concentration on Site	Route of Exposure	Symptoms	First Aid
1.3.1 – 1.3.5	Cumene Cumol Isopropylbenzene 2-Phenyl propane	98-82-8	PID	50 ppm 900 ppm	Groundwater Soil	inhalation, skin absorption, ingestion, skin and/or eye contact	irritation to the eyes, skin, mucous membrane; dermatitis; headache, narcosis, coma	Eye: Irrigate immediately Skin: Water flush promptly Breathing: Respiratory support Swallow: Medical attention immediately
1.3.1 – 1.3.5	Cyanide	57-12-5	None	5 mg/m ³ 25 mg/m ³	Groundwater Soil	inhalation, ingestion, skin and/or eye contact	Exposure to cyanide can cause weakness, headaches, confusion, dizziness, fatigue, anxiety, sleepiness, nausea and vomiting. Breathing can speed up then become slow and gasping. Coma and convulsions also occur. If large amounts of cyanide have been absorbed by the body, the person usually collapses and death can occur very quickly. Long-term exposure to lower levels of cyanide can cause skin and nose irritation, itching, rashes and thyroid changes.	Eye: Irrigate immediately Skin: Soap wash Breathing: Respiratory support Swallow: Medical attention immediately

Task	Contaminant	CAS Number	Monitoring Device	PEL/IDLH	Source of Concentration on Site	Route of Exposure	Symptoms	First Aid
1.3.1 – 1.3.5	DDE 4,4-DDE 1,1-bis-(4-chlorophenyl)-2,2-dichloroethene Dichlorodiphenyldichloroethene	72-55-9	None	NA NA	Soil	inhalation, skin absorption, ingestion, skin and/or eye contact	Oral ingestion of food is the primary source of exposure for the general population. Acute and chronic ingestion may cause nausea, vomiting, diarrhea, stomach pain, headache, dizziness, disorientation, tingling sensation, kidney damage, liver damage, convulsions, coma, and death. 4,4' DDE may cross the placenta and can be excreted in breast milk	Eye: Irrigate immediately Skin: Soap wash promptly Breathing: Respiratory support Swallow: Medical attention immediately
1.3.1 – 1.3.5	DDT 4,4-DDT p,p'-DDT Dichlorodiphenyltrichloroethane 1,1,1-Trichloro-2,2-bis(p-chlorophenyl)ethane	50-29-3	None	1 mg/m ³ 500 mg/m ³	Groundwater Soil	inhalation, skin absorption, ingestion, skin and/or eye contact	irritation to the eyes, skin; paresthesia tongue, lips, face; tremor; anxiety, dizziness, confusion, malaise (vague feeling of discomfort), headache, lassitude (weakness, exhaustion); convulsions; paresis hands; vomiting; [potential occupational carcinogen]	Eye: Irrigate immediately Skin: Soap wash promptly Breathing: Respiratory support Swallow: Medical attention immediately
1.3.1 – 1.3.5	Dibenzo(a,h)anthracene	53-70-3	PID	0.2 mg/m ³ 80 mg/m ³ (Coal Pitch Tar)	Groundwater Soil	inhalation, absorption, ingestion, consumption	irritation to eyes, skin, respiratory, and digestion [potential occupational carcinogen]	Eyes: Irrigate immediately Skin: Soap wash promptly. Breath: Respiratory support PID Swallow: Medical attention immediately

Task	Contaminant	CAS Number	Monitoring Device	PEL/IDLH	Source of Concentration on Site	Route of Exposure	Symptoms	First Aid
1.3.1 – 1.3.5	Dibenzofuran	132-64-9	None	NA NA	Soil	inhalation, absorption	irritation to eyes, and skin	Eyes: Irrigate immediately Skin: Soap wash promptly.
1.3.1 – 1.3.5	Diesel Fuel automotive diesel fuel oil No. 2 distillate diesoline diesel oil diesel oil light diesel oil No. 1-D summer diesel	68334-30-5	PID	NA NA	Groundwater Soil Vapor	inhalation, ingestion, skin and/or eye contact	irritation to the eyes, skin, nose, throat; burning sensation in chest; headache, nausea, lassitude (weakness, exhaustion), restlessness, incoordination, confusion, drowsiness; vomiting, diarrhea; dermatitis; chemical pneumonitis (aspiration liquid)	Eye: Irrigate immediately Skin: Soap flush immediately Breathing: Respiratory support Swallow: Medical attention immediately
1.3.1 – 1.3.5	Ethanol Absolute alcohol Alcohol cologne spirit drinking alcohol ethane monoxide ethylic alcohol EtOH ethyl alcohol ethyl hydrate ethyl hydroxide ethylol grain alcohol hydroxyethane methylcarbinol	64-17-5	PID	1000 ppm 3300 ppm	Groundwater Soil Vapor	inhalation, ingestion, skin and/or eye contact	irritation to the eyes, skin, nose; headache, drowsiness, lassitude (weakness, exhaustion), narcosis; cough; liver damage; anemia; reproductive, teratogenic effects	Eye: Irrigate immediately Skin: Water flush promptly Breathing: Fresh air Swallow: Medical attention immediately

Task	Contaminant	CAS Number	Monitoring Device	PEL/IDLH	Source of Concentration on Site	Route of Exposure	Symptoms	First Aid
1.3.1 – 1.3.5	Ethyl acetate Acetic ester Acetic ether Ethyl ester of acetic acid Ethyl ethanoate	141-78-6	PID	400 ppm 2000 ppm	Groundwater Soil Vapor	inhalation, ingestion, skin and/or eye contact	irritation eyes, skin, nose, throat; narcosis; dermatitis	Eye: Irrigate immediately Skin: Water flush promptly Breathing: Respiratory support Swallow: Medical attention immediately
1.3.1 – 1.3.5	Ethyl benzene Ethylbenzene Ethylbenzol Phenylethane	100-40-4	PID	435 mg/m ³ 3,472 mg/m ³	Groundwater Soil Vapor	inhalation, ingestion, skin and/or eye contact	irritation to the eyes, skin, mucous membrane; headache; dermatitis; narcosis, coma	Eye: Irrigate immediately Skin: Water flush promptly Breathing: Respiratory support Swallow: Medical attention immediately
1.3.1 – 1.3.5	Ethyl chloride Chloroethane Hydrochloric ether Monochloroethane Muriatic ether	75-00-3	PID	1000 ppm 3800 ppm	Groundwater Soil Vapor	inhalation, skin absorption (liquid), ingestion (liquid), skin and/or eye contact	incoordination, inebriation; abdominal cramps; cardiac arrhythmias, cardiac arrest; liver, kidney damage	Eye: Irrigate immediately Skin: Water flush promptly Breathing: Respiratory support Swallow: Medical attention immediately
1.3.1 – 1.3.5	Fluoranthene Benzo(j, k)fluorene	206-44-0	PID	0.2 mg/m ³ 80 mg/m ³ (Coal Pitch Tar)	Groundwater Soil	inhalation, skin or eye contact, ingestion	irritation to eyes and skin, respiratory irritation(dizziness, weakness, fatigue, nausea, headache)	Eye: Irrigate immediately, refer to medical attention Skin: Soap wash immediately Breathing: move to fresh air Swallow: Medical attention immediately

Task	Contaminant	CAS Number	Monitoring Device	PEL/IDLH	Source of Concentration on Site	Route of Exposure	Symptoms	First Aid
1.3.1 – 1.3.5	Fluorene	86-73-7	PID	0.2 mg/m ³ 80 mg/m ³ (Coal Pitch Tar)	Soil	inhalation, skin or eye contact, ingestion	irritation to eyes and skin, respiratory irritation(dizziness, weakness, fatigue, nausea, headache)	Eye: Irrigate immediately, refer to medical attention Skin: Soap wash immediately Breathing: move to fresh air Swallow: Medical attention immediately
1.3.1 – 1.3.5	Fuel Oil No. 2	68476-30-2	PID	NA NA	Groundwater Soil Vapor	inhalation, ingestion, skin and/or eye contact	irritation to the eyes, skin, nose, throat; burning sensation in chest; headache, nausea, lassitude (weakness, exhaustion), restlessness, incoordination, confusion, drowsiness; vomiting, diarrhea; dermatitis; chemical pneumonitis (aspiration liquid)	Eye: Irrigate immediately Skin: Soap flush immediately Breathing: Respiratory support Swallow: Medical attention immediately
1.3.1 – 1.3.5	Gasoline	8006-61-9	PID	NA NA	Groundwater Soil Vapor	inhalation, skin absorption, ingestion, skin and/or eye contact	irritation to the eyes, skin, mucous membrane; dermatitis; headache, lassitude (weakness, exhaustion), blurred vision, dizziness, slurred speech, confusion, convulsions; chemical pneumonitis (aspiration liquid)	Eye: Irrigate immediately Skin: Soap flush immediately Breathing: Respiratory support Swallow: Medical attention immediately
1.3.1 – 1.3.5	Helium	7440-59-7	Helium Detector	NA NA	NA	inhalation	dizziness, headache, and nausea	Breathing: Respiratory support

Task	Contaminant	CAS Number	Monitoring Device	PEL/IDLH	Source of Concentration on Site	Route of Exposure	Symptoms	First Aid
1.3.1 – 1.3.5	Heptachlor epoxide 1,4,5,6,7,8-Heptachloro-3a,4,7,7a-tetrahydro-4,7-methano-1H-indene	1024-57-3	None	0.5 mg/m ³ 35 mg/m ³	Groundwater Soil Vapor	inhalation, skin absorption, ingestion, skin and/or eye contact	In animals: tremor, convulsions; liver damage; [potential occupational carcinogen]	Eye: Irrigate immediately Skin: Soap wash immediately Breathing: Respiratory support Swallow: Medical attention immediately
1.3.1 – 1.3.5	Hexachlorobutadiene HCBD Hexachloro-1,3-butadiene 1,3-Hexachlorobutadiene Perchlorobutadiene	87-68-3	PID	NA NA	Groundwater Soil Vapor	inhalation, skin absorption, ingestion, skin and/or eye contact	In animals: irritation to the eyes, skin, respiratory system; kidney damage; [potential occupational carcinogen]	Eye: Irrigate immediately Skin: Soap wash immediately Breathing: Respiratory support Swallow: Medical attention immediately
1.3.1 – 1.3.5	Indeno(1,2,3-cd)pyrene	193-39-5	None	0.2 mg/m ³ 80 mg/m ³ (Coal Pitch Tar)	Groundwater Soil	inhalation, absorption, ingestion, consumption	irritation to eyes, skin, respiratory, and digestion [potential occupational carcinogen]	Eyes: Irrigate immediately Skin: Soap wash promptly. Breath: Respiratory support Swallow: Medical attention immediately, wash mouth with water
1.3.1 – 1.3.5	Iron	7439-89-6	None	10 mg/m ³ NA	Groundwater Soil	inhalation, ingestion, skin and/or eye contact	irritation to the eyes, skin, mucous membrane; abdominal pain, diarrhea, vomiting	Eye: Irrigate immediately Skin: Soap wash Breathing: Respiratory support Swallow: Medical attention immediately

Task	Contaminant	CAS Number	Monitoring Device	PEL/IDLH	Source of Concentration on Site	Route of Exposure	Symptoms	First Aid
1.3.1 – 1.3.5	Lead	7439-92-1	None	0.050 mg/m ³ 100 mg/m ³	Groundwater Soil	inhalation, ingestion, skin and/or eye contact	lassitude (weakness, exhaustion), insomnia; facial pallor; anorexia, weight loss, malnutrition; constipation, abdominal pain, colic; anemia; gingival lead line; tremor; paralysis wrist, ankles; encephalopathy; kidney disease; irritation to the eyes; hypertension	Eye: Irrigate immediately Skin: Soap flush promptly Breathing: Respiratory support Swallow: Medical attention immediately
1.3.1 – 1.3.5	Magnesium	7439-95-4	None	15 mg/m ³ NA	Soil	inhalation, skin and/or eye contact	irritation to the eyes, skin, respiratory system; cough	Eye: Irrigate immediately Breathing: Fresh air
1.3.1 – 1.3.5	Manganese	7439-96-5	None	5 mg/m ³ 500 mg/m ³	Groundwater Soil	inhalation, ingestion	aerosol is irritating to the respiratory tract	Eye: Irrigate immediately Skin: Soap flush promptly Breathing: Respiratory support Swallow: Medical attention immediately
1.3.1 – 1.3.5	m-Cresol 3-methylphenol meta-Cresol 3-Cresol m-Cresylic acid 1-Hydroxy-3-methylbenzene 3-Hydroxytoluene 3-Methylphenol	108-39-4	PID	5 ppm 250 ppm	Groundwater Soil Vapor	inhalation, skin absorption, ingestion, skin and/or eye contact	irritation to the eyes, skin, mucous membrane; central nervous system effects: confusion, depression, resp failure; dyspnea (breathing difficulty), irreg rapid resp, weak pulse; eye, skin burns; dermatitis; lung, liver, kidney, pancreas damage	Eye: Irrigate immediately Skin: Soap wash immediately Breathing: Respiratory support Swallow: Medical attention immediately

Task	Contaminant	CAS Number	Monitoring Device	PEL/IDLH	Source of Concentration on Site	Route of Exposure	Symptoms	First Aid
1.3.1 – 1.3.5	Mercury	7439-97-6	None	0.1 mg/m ³ 10 mg/m ³	Groundwater Soil	inhalation, skin absorption, ingestion, skin and/or eye contact	irritation to the eyes, skin; cough, chest pain, dyspnea (breathing difficulty), bronchitis, pneumonitis; tremor, insomnia, irritability, headache, lassitude (weakness, exhaustion); stomatitis, salivation; gastrointestinal disturbance, anorexia, weight loss; proteinuria	Eye: Irrigate immediately Skin: Soap wash promptly Breathing: Respiratory support Swallow: Medical attention immediately
1.3.1 – 1.3.5	Methyl Bromide Bromomethane Monobromomethane	74-83-9	PID	20 ppm 250 ppm	Soil Groundwater Vapor	inhalation, skin absorption (liquid), skin and/or eye contact (liquid)	irritation to the eyes, skin, respiratory system; muscle weak, incoordination, visual disturbance, dizziness; nausea, vomiting, headache; malaise (vague feeling of discomfort); hand tremor; convulsions; dyspnea (breathing difficulty); skin vesiculation; liquid: frostbite; [potential occupational carcinogen]	Eye: Irrigate immediately (liquid) Skin: Water flush immediately (liquid) Breathing: Respiratory support
1.3.1 – 1.3.5	Methyl chloroform Chloroethene 1,1,1-Trichloroethane 1,1,1-Trichloroethane- (stabilized) 1,1,1-TCA	71-55-6	PID	350 ppm 700 ppm	Groundwater Soil Vapor	inhalation, ingestion, skin and/or eye contact	irritation to the eyes, skin; headache, lassitude (weakness, exhaustion), central nervous system depression, poor equilibrium; dermatitis; cardiac arrhythmias; liver damage	Eye: Irrigate immediately Skin: Soap wash promptly Breathing: Respiratory support Swallow: Medical attention

Task	Contaminant	CAS Number	Monitoring Device	PEL/IDLH	Source of Concentration on Site	Route of Exposure	Symptoms	First Aid
1.3.1 – 1.3.5	Methyl <i>tert</i> -butyl ether MTBE Methyl tertiary-butyl ether Methyl t-butyl ether <i>tert</i> -Butyl methyl ether tBME <i>tert</i> -BuOMe	1634-04-4	PID	NA NA	Groundwater Soil Vapor	inhalation, ingestion, skin and/or eye contact	irritation to the eyes, skin, nose, throat; burning sensation in chest; headache, nausea, lassitude (weakness, exhaustion), restlessness, incoordination, confusion, drowsiness; vomiting, diarrhea; dermatitis; chemical pneumonitis (aspiration liquid)	Eye: Irrigate immediately Skin: Soap flush immediately Breathing: Respiratory support Swallow: Medical attention immediately
1.3.1 – 1.3.5	Methylene Chloride Dichloromethane Methylene dichloride	75-09-2	PID	25 ppm 2300 ppm	Groundwater Soil Vapor	inhalation, skin absorption, ingestion, skin and/or eye contact	irritation to the eyes, skin; lassitude (weakness, exhaustion), drowsiness, dizziness; numb, tingle limbs; nausea; [potential occupational carcinogen]	Eye: Irrigate immediately Skin: Soap wash promptly Breathing: Respiratory support Swallow: Medical attention immediately
1.3.1 – 1.3.5	m-Xylenes 1,3-Dimethylbenzene m-Xylol Metaxylene	108-38-3	PID	100 ppm 900 ppm	Groundwater Soil Vapor	inhalation, skin absorption, ingestion, skin and/or eye contact	irritation to the eyes, skin, nose, throat; dizziness, excitement, drowsiness, incoordination, staggering gait; corneal vacuolization; nausea, vomiting, abdominal pain; dermatitis	Eye: Irrigate immediately Skin: Soap flush immediately Breathing: Respiratory support Swallow: Medical attention immediately

Task	Contaminant	CAS Number	Monitoring Device	PEL/IDLH	Source of Concentration on Site	Route of Exposure	Symptoms	First Aid
1.3.1 – 1.3.5	Naphthalene Naphthalin Tar camphor White tar	91-20-3	PID	50 mg/m ³ 250 ppm	Groundwater Soil Vapor	inhalation, skin absorption, ingestion, skin and/or eye contact	irritation to the eyes; headache, confusion, excitement, malaise (vague feeling of discomfort); nausea, vomiting, abdominal pain; irritation bladder; profuse sweating; hematuria (blood in the urine); dermatitis, optical neuritis	Eye: Irrigate immediately Skin: Molten flush immediately/solid- liquid soap wash promptly Breathing: Respiratory support Swallow: Medical attention immediately
1.3.1 – 1.3.5	n-Butylbenzene	104-51-8	PID	NA NA	Groundwater Soil Vapor	inhalation, ingestion, skin and/or eye contact	irritation to the eyes, skin; dry nose, throat; headache; low blood pressure, tachycardia, abnormal cardiovascular system stress; central nervous system, hematopoietic depression; metallic taste; liver, kidney injury	Eye: Irrigate immediately Skin: Water flush promptly Breathing: Respiratory support Swallow: Medical attention immediately
1.3.1 – 1.3.5	n-Hexane Hexane, Hexyl hydride, normal-Hexane	110-54-3	PID	500 ppm 1100 ppm	Groundwater Soil Vapor	inhalation, ingestion, skin and/or eye contact	irritation to the eyes, nose; nausea, headache; peripheral neuropathy: numb extremities, muscle weak; dermatitis; dizziness; chemical pneumonitis (aspiration liquid)	Eye: Irrigate immediately Skin: Soap wash immediately Breathing: Respiratory support Swallow: Medical attention immediately
1.3.1 – 1.3.5	Nickel	7440-02- 0	None	NA 10 mg/m ³	Groundwater Soil	ion, ingestion, skin and/or eye contact	sensitization dermatitis, allergic asthma, pneumonitis; [potential occupational carcinogen]	Skin: Water flush immediately Breathing: Respiratory support Swallow: Medical attention immediately

Task	Contaminant	CAS Number	Monitoring Device	PEL/IDLH	Source of Concentration on Site	Route of Exposure	Symptoms	First Aid
1.3.1 – 1.3.5	Non-Flammable Gas Mixture CALGAS (Equipment Calibration Gas : Oxygen Methane Hydrogen Sulfide Carbon Monoxide Nitrogen	7782-44- 7 74-82-8 7783-08- 4 830-08-0 7727-37- 9	Multi-Gas PID	NA/NA NA/NA 10/100 ppm 50/1200 ppm NA/NA	NA	inhalation	dizziness, headache, and nausea	Breathing: Respiratory support
1.3.1 – 1.3.5	Non-Flammable Gas Mixture CALGAS (Equipment Calibration Gas : Oxygen Isobutylene Nitrogen	7782-44- 7 115-11-7 7727-37- 9	PID	NA/NA NA/NA NA/NA	NA	inhalation	dizziness, headache, and nausea	Breathing: Respiratory support
1.3.1 – 1.3.5	n-Propylbenzene Isocumene Propylbenzene 1-Phenylpropane 1-Propylbenzene Phenylpropane	103-65-1	PID	NA NA	Groundwater Soil Vapor	inhalation, ingestion, skin and/or eye contact	irritation to the eyes, skin; dry nose, throat; headache; low blood pressure, tachycardia, abnormal cardiovascular system stress; central nervous system, hematopoietic depression; metallic taste; liver, kidney injury	Eye: Irrigate immediately Skin: Water flush promptly Breathing: Respiratory support Swallow: Medical attention immediately
1.3.1 – 1.3.5	o-Xylenes 1,2-Dimethylbenzene ortho-Xylene o-Xylol	95-47-6	PID	100 ppm 900 ppm	Groundwater Soil Vapor	inhalation, skin absorption, ingestion, skin and/or eye contact	irritation to the eyes, skin, nose, throat; dizziness, excitement, drowsiness, incoordination, staggering gait; corneal vacuolization; nausea, vomiting, abdominal pain; dermatitis	Eye: Irrigate immediately Skin: Soap flush immediately Breathing: Respiratory support Swallow: Medical attention immediately

Task	Contaminant	CAS Number	Monitoring Device	PEL/IDLH	Source of Concentration on Site	Route of Exposure	Symptoms	First Aid
1.3.1 – 1.3.5	p-Cresol para-Cresol 4-Cresol p-Cresylic acid 1-Hydroxy-4-methylbenzene 4-Hydroxytoluene 4-Methylphenol	106-44-5	PID	5 ppm 250 ppm	Groundwater Soil Vapor	inhalation, skin absorption, ingestion, skin and/or eye contact	irritation to the eyes, skin, mucous membrane; central nervous system effects: confusion, depression, resp failure; dyspnea (breathing difficulty), irreg rapid resp, weak pulse; eye, skin burns; dermatitis; lung, liver, kidney, pancreas damage	Eye: Irrigate immediately Skin: Soap wash immediately Breathing: Respiratory support Swallow: Medical attention immediately
1.3.1 – 1.3.5	p-Diethylbenzene 1,4-Diethylbenzene 1,4-Diethyl benzene	105-05-5	PID	None None	Groundwater Soil Vapor	inhalation, ingestion, skin and/or eye contact	irritation to the eyes, skin, respiratory system; skin burns; in animals: central nervous system depression	Eye: Irrigate immediately Skin: Soap wash Breathing: Respiratory support Swallow: Medical attention immediately
1.3.1 – 1.3.5	p-Ethyltoluene 4-Ethyltoluene 1-ethyl-4-methyl-benzene 1-methyl-4-ethylbenzene	622-96-8	NA	NA NA	Soil	ingestion, skin and/or eye contact	irritation to the eyes, skin, mucous membrane; headache; dermatitis; narcosis, coma	Eye: Irrigate immediately Skin: Water flush promptly Breathing: Respiratory support Swallow: Medical attention immediately

Task	Contaminant	CAS Number	Monitoring Device	PEL/IDLH	Source of Concentration on Site	Route of Exposure	Symptoms	First Aid
1.3.1 – 1.3.5	Phenanthrene	85-01-8	PID	0.2 mg/m ³ 80 mg/m ³ (Coal Pitch Tar)	Groundwater Soil	inhalation, skin or eye contact, ingestion	irritation to eyes and skin, respiratory irritation(dizziness, weakness, fatigue, nausea, headache)	Eye: Irrigate immediately, refer to medical attention Skin: Soap wash immediately Breathing: move to fresh air Swallow: Medical attention immediately
1.3.1 – 1.3.5	Potassium	7440-09-7	None	NA NA	Soil	inhalation, skin absorption, ingestion, skin and/or eye contact inhalation, ingestion, skin and/or eye contact	eye: Causes eye burns. Skin: Causes skin burns. Reacts with moisture in the skin to form potassium hydroxide and hydrogen with much heat. ingestion: Causes gastrointestinal tract burns. inhalation: May cause irritation of the respiratory tract with burning pain in the nose and throat, coughing, wheezing, shortness of breath and pulmonary edema. Causes chemical burns to the respiratory tract. inhalation may be fatal as a result of spasm, inflammation, edema of the larynx and bronchi, chemical pneumonitis and pulmonary edema.	Eyes: Get medical aid immediately Skin: Get medical aid immediately. Immediately flush skin with plenty of water for at least 15 minutes while removing contaminated clothing and shoes. Ingestion: If victim is conscious and alert, give 2-4 full cups of milk or water. Get medical aid immediately. inhalation: Get medical aid immediately.

Task	Contaminant	CAS Number	Monitoring Device	PEL/ IDLH	Source of Concentration on Site	Route of Exposure	Symptoms	First Aid
1.3.1 – 1.3.5	p-Xylenes 1,4-Dimethylbenzene para-Xylene p-XyloI	106-42-3	PID	100 ppm 900 ppm	Groundwater Soil Vapor	inhalation, skin absorption, ingestion, skin and/or eye contact	irritation to the eyes, skin, nose, throat; dizziness, excitement, drowsiness, incoordination, staggering gait; corneal vacuolization; nausea, vomiting, abdominal pain; dermatitis	Eye: Irrigate immediately Skin: Soap flush immediately Breathing: Respiratory support Swallow: Medical attention immediately
1.3.1 – 1.3.5	Pyrene benzo[def]phenanthrene	129-00-0	PID	0.2 mg/m ³ 80 mg/m ³ (Coal Pitch Tar)	Groundwater Soil	inhalation, skin or eye contact, ingestion	irritation to eyes and skin, respiratory irritation(dizziness, weakness, fatigue, nausea, headache)	Eye: Irrigate immediately, refer to medical attention Skin: Soap wash immediately Breathing: move to fresh air Swallow: Medical attention immediately
1.3.1 – 1.3.5	sec-Butylbenzene	135-98-8	PID	10 ppm 100 ppm	Groundwater Soil	inhalation, skin absorption, ingestion, skin and/or eye contact	irritation to the eyes, nose, throat; inhalation: nausea or vomiting	Eye: Irrigate immediately Skin: Soap wash immediately Breathing: Respiratory support Swallow: Medical attention immediately

Task	Contaminant	CAS Number	Monitoring Device	PEL/IDLH	Source of Concentration on Site	Route of Exposure	Symptoms	First Aid
1.3.1 – 1.3.5	Selenium	7782-49-2	None	1 mg/m ³ 0.2 mg/m ³	Soil	inhalation, ingestion, skin and/or eye contact	irritation to the eyes, skin, nose, throat; visual disturbance; headache; chills, fever; dyspnea (breathing difficulty), bronchitis; metallic taste, garlic breath, gastrointestinal disturbance; dermatitis; eye, skin burns; in animals: anemia; liver necrosis, cirrhosis; kidney, spleen damage	Eye: Irrigate immediately Skin: Soap wash immediately Breathing: Respiratory support Swallow: Medical attention immediately
1.3.1 – 1.3.5	Sodium	7440-23-5	None	NA NA	Groundwater Soil	ion, ingestion, skin and/or eye contact	sensitization dermatitis, allergic asthma, pneumonitis; [potential occupational carcinogen]	Skin: Water flush immediately Breathing: Respiratory support Swallow: Medical attention immediately
1.3.1 – 1.3.5	Styrene Ethenyl benzene Phenylethylene Styrene monomer Styrol Vinyl benzene	100-42-5	PID	100 ppm 700 ppm	Groundwater Soil Vapor	inhalation, skin absorption, ingestion, skin and/or eye contact	irritation to the eyes, nose, respiratory system; headache, lassitude (weakness, exhaustion), dizziness, confusion, malaise (vague feeling of discomfort), drowsiness, unsteady gait; narcosis; defatting dermatitis; possible liver injury; reproductive effects	Eye: Irrigate immediately Skin: Water flush Breathing: Respiratory support Swallow: Medical attention immediately

Task	Contaminant	CAS Number	Monitoring Device	PEL/IDLH	Source of Concentration on Site	Route of Exposure	Symptoms	First Aid
1.3.1 – 1.3.5	Tert-Butyl Alcohol Tertiary Butyl Alcohol Tert-Butanol Butyl alcohol 2-Methyl-2-propanol Trimethyl carbinol TBA	75-65-0	PID	100 ppm 1600 ppm	Groundwater Soil Vapor	inhalation, ingestion, skin and/or eye contact	irritation to the eyes, skin, nose, throat; drowsiness, narcosis	Eye: Irrigate immediately Skin: Water flush promptly Breathing: Respiratory support Swallow: Medical attention immediately
1.3.1 – 1.3.5	tert-Butylbenzene t-Butylbenzene 2-Methyl-2-phenylpropane Pseudobutylbenzene	98-06-6	PID	10 ppm NA	Groundwater Soil Vapor	inhalation, ingestion, skin and/or eye contact	eye, skin irritation; dry nose, throat; headaches; low blood pressure, tachycardia; abnormal cardiovascular system; central nervous system depression; hematopoietic depression	Eye: Irrigate immediately Skin: Soap wash immediately Breathing: Respiratory support Swallow: Medical attention immediately
1.3.1 – 1.3.5	Tetrachloroethylene Perchloroethylene Perchloroethylene PCE Perk Tetrachloroethylene Tetrachloroethene	127-18-4	PID	100 ppm 150 ppm	Groundwater Soil Vapor	inhalation, skin absorption, ingestion, skin and/or eye contact	irritation to the eyes, skin, nose, throat, respiratory system; nausea; flush face, neck; dizziness, incoordination; headache, drowsiness; skin erythema (skin redness); liver damage; [potential occupational carcinogen]	Eye: Irrigate immediately Skin: Soap wash promptly Breathing: Respiratory support Swallow: Medical attention immediately
1.3.1 – 1.3.5	Tetrahydrofuran Diethylene oxide 1,4-Epoxybutane Tetramethylene oxide THF	109-99-9	PID	200 ppm 2000 ppm	Groundwater Soil Vapor	inhalation, skin and/or eye contact, ingestion	irritation to the eyes, upper respiratory system; nausea, dizziness, headache, central nervous system depression	Eye: Irrigate immediately Skin: Water flush promptly Breathing: Respiratory support Swallow: Medical attention immedi

Task	Contaminant	CAS Number	Monitoring Device	PEL/IDLH	Source of Concentration on Site	Route of Exposure	Symptoms	First Aid
1.3.1 – 1.3.5	Toluene Methyl benzene Methyl benzol Phenyl methane Toluol	108-88-3	PID	200 ppm 500 ppm	Groundwater Soil Vapor	inhalation, skin absorption, ingestion, skin and/or eye contact	irritation to the eyes, nose; lassitude (weakness, exhaustion), confusion, euphoria, dizziness, headache; dilated pupils, lacrimation (discharge of tears); anxiety, muscle fatigue, paresthesia; dermatitis	Eye: Irrigate immediately Skin: Soap wash promptly Breathing: Respiratory support Swallow: Medical attention immediately
1.3.1 – 1.3.5	Total PCBs Chlorodiphenyl (42% chlorine) Aroclor® 1242 PCB Polychlorinated biphenyl	53469-21-9	None	0.5 mg/m ³ 5 mg/m ³	Groundwater Soil	inhalation, skin absorption, ingestion, skin and/or eye contact	irritation to the eyes, chloracne	Eye: Irrigate immediately Skin: Soap wash immediately Breathing: Respiratory support Swallow: Medical attention immediately
1.3.1 – 1.3.5	Total Xylenes Dimethylbenzene Xylol	1330-20-7	PID	100 ppm 900 ppm	Groundwater Soil Vapor	inhalation, skin absorption, ingestion, skin and/or eye contact	irritation to the eyes, skin, nose, throat; dizziness, excitement, drowsiness, incoordination, staggering gait; corneal vacuolization; nausea, vomiting, abdominal pain; dermatitis	Eye: Irrigate immediately Skin: Soap flush immediately Breathing: Respiratory support Swallow: Medical attention immediately
1.3.1 – 1.3.5	Trans-Chlordane gamma-Chlordane	5103-74-2	None	0.5 mg/m ³ 100 mg/m ³	Groundwater Soil	inhalation, skin absorption, ingestion, skin and/or eye contact	Blurred vision; confusion; ataxia, delirium; cough; abdominal pain, nausea, vomiting, diarrhea; irritability, tremor, convulsions; anuria	Eye: Irrigate immediately Skin: Soap wash immediately Breathing: Respiratory support Swallow: Medical attention immediately

Task	Contaminant	CAS Number	Monitoring Device	PEL/IDLH	Source of Concentration on Site	Route of Exposure	Symptoms	First Aid
1.3.1 – 1.3.5	Vanadium	7440-62-2	None	0.1 mg/m3 15 mg/m3	Groundwater Soil	inhalation, skin absorption, ingestion, skin and/or eye contact	nausea, diarrhea, abdominal pain, vomiting; ptosis, strabismus; peri neuritis, tremor; retrosternal (occurring behind the sternum) tightness, chest pain, pulmonary edema; convulsions, chorea, psychosis; liver, kidney damage; alopecia; paresthesia legs	Eye: Irrigate immediately Skin: Water flush promptly Breathing: Respiratory support Swallow: Medical attention immediately
1.3.1 – 1.3.5	Vinyl Chloride Chloroethene Chloroethylen Ethylene monochloride Monochloroethene Monochloroethylene VC Vinyl chloride monomer (VCM)	75-01-4	PID	1 ppm NA	Groundwater Soil Vapor	inhalation, skin and/or eye contact (liquid)	lassitude (weakness, exhaustion); abdominal pain, gastrointestinal bleeding; enlarged liver; pallor or cyanosis of extremities; liquid: frostbite; [potential occupational carcinogen]	Eye: Frostbite Skin: Frostbite Breathing: Respiratory support
1.3.1 – 1.3.5	Vinylidene chloride 1,1-DCE 1,1-Dichloroethene 1,1-Dichloroethylene VDC Vinylidene chloride monomer Vinylidene dichloride	75-35-4	PID	NA NA	Groundwater Soil Vapor	inhalation, skin absorption, ingestion, skin and/or eye contact	irritation to the eyes, skin, throat; dizziness, headache, nausea, dyspnea (breathing difficulty); liver, kidney disturbance; pneumonitis; [potential occupational carcinogen]	Eye: Irrigate immediately Skin: Soap flush immediately Breathing: Respiratory support Swallow: Medical attention immediately

Task	Contaminant	CAS Number	Monitoring Device	PEL/IDLH	Source of Concentration on Site	Route of Exposure	Symptoms	First Aid
1.3.1 – 1.3.5	Zinc	7440-62-2	None	15 mg/m ³ 500 mg/m ³	Groundwater Soil	inhalation	chills, muscle ache, nausea, fever, dry throat, cough; lassitude (weakness, exhaustion); metallic taste; headache; blurred vision; low back pain; vomiting; malaise (vague feeling of discomfort); chest tightness; dyspnea (breathing difficulty), rales, decreased pulmonary function	Breathing: Respiratory support

EXPLANATION OF ABBREVIATIONS

PID = Photoionization Detector

PEL = Permissible Exposure Limit (8-hour Time Weighted Average

IDLH = Immediately Dangerous to Life and Health

ppm = part per million

mg/m³ = milligrams per cubic meter

500 mg/m³

TABLE 3
Summary of Monitoring Equipment

Instrument	Operation Parameters
Photoionization Detector (PID)	<p>Hazard Monitored: Many organic and some inorganic gases and vapors.</p> <p>Application: Detects total concentration of many organic and some inorganic gases and vapors. Some identification of compounds is possible if more than one probe is measured.</p> <p>Detection Method: Ionizes molecules using UV radiation; produces a current that is proportional to the number of ions.</p> <p>General Care/Maintenance: Recharge or replace battery. Regularly clean lamp window. Regularly clean and maintain the instrument and accessories.</p> <p>Typical Operating Time: 10 hours. 5 hours with strip chart recorder.</p>
Oxygen Meter	<p>Hazard Monitored: Oxygen (O₂).</p> <p>Application: Measures the percentage of O₂ in the air.</p> <p>Detection Method: Uses an electrochemical sensor to measure the partial pressure of O₂ in the air, and converts the reading to O₂ concentration.</p> <p>General Care/Maintenance: Replace detector cell according to manufacturer's recommendations. Recharge or replace batteries prior to expiration of the specified interval. If the ambient air is less than 0.5% C O₂, replace the detector cell frequently.</p> <p>Typical Operating Time: 8 – 12 hours.</p>
Additional equipment (if needed, based on site conditions)	
Combustible Gas Indicator (CGI)	<p>Hazard Monitored: Combustible gases and vapors.</p> <p>Application: Measures the concentration of combustible gas or vapor.</p> <p>Detection Method: A filament, usually made of platinum, is heated by burning the combustible gas or vapor. The increase in heat is measured. Gases and vapors are ionized in a flame. A current is produced in proportion to the number of carbon atoms present.</p> <p>General Care/Maintenance: Recharge or replace battery. Calibrate immediately before use.</p> <p>Typical Operating Time: Can be used for as long as the battery lasts, or for the recommended interval between calibrations, whichever is less.</p>
Flame Ionization Detector (FID) with Gas Chromatography Option <i>(i.e., Foxboro Organic Vapor Analyzer (OVA))</i>	<p>Hazard Monitored: Many organic gases and vapors (approved areas only).</p> <p>Application: In survey mode, detects the concentration of many organic gases and vapors. In gas chromatography (GC) mode, identifies and measures specific compounds. In survey mode, all the organic compounds are ionized and detected at the same time. In GC mode, volatile species are separated.</p> <p>General Care/Maintenance: Recharge or replace battery. Monitor fuel and/or combustion air supply gauges. Perform routine maintenance as described in the manual. Check for leaks.</p> <p>Typical Operating Time: 8 hours; 3 hours with strip chart recorder.</p>
Potable Infrared (IR) Spectrophotometer	<p>Hazard Monitored: Many gases and vapors.</p> <p>Application: Measures concentration of many gases and vapors in air. Designed to quantify one or two component mixtures.</p> <p>Detection Method: Passes different frequencies of IR through the sample. The frequencies absorbed are specific for each compound.</p> <p>General Care/Maintenance: As specified by the manufacturer.</p>

Instrument	Operation Parameters
Direct Reading Colorimetric Indicator Tube	<p>Hazard Monitored: Specific gas and vapors.</p> <p>Application: Measures concentration of specific gases and vapors.</p> <p>Detection Method: The compound reacts with the indicator chemical in the tube, producing a stain whose length or color change is proportional to the compound's concentration.</p> <p>General Care/Maintenance: Do not use a previously opened tube even if the indicator chemical is not stained. Check pump for leaks before and after use. Refrigerate before use to maintain a shelf life of about 2 years. Check expiration dates of tubes. Calibrate pump volume at least quarterly. Avoid rough handling which may cause channeling.</p>
Aerosol Monitor	<p>Hazard Monitored: Airborne particulate (dust, mist, fume) concentrations</p> <p>Application: Measures total concentration of semi-volatile organic compounds, PCBs, and metals.</p> <p>Detection Method: Based on light-scattering properties of particulate matter. Using an internal pump, air sample is drawn into the sensing volume where near infrared light scattering is used to detect particles.</p> <p>General Care/Maintenance: As specified by the mfr. Also, the instrument must be calibrated with particulates of a size and refractive index similar to those to be measured in the ambient air.</p>
Monitox	<p>Hazard Monitored: Gases and vapors.</p> <p>Application: Measures specific gases and vapors.</p> <p>Detection Method: Electrochemical sensor relatively specific for the chemical species in question.</p> <p>General Care/Maintenance: Moisten sponge before use; check the function switch; change the battery when needed.</p>
Gamma Radiation Survey Instrument	<p>Hazard Monitored: Gamma Radiation.</p> <p>Application: Environmental radiation monitor.</p> <p>Detection Method: Scintillation detector.</p> <p>General Care/Maintenance: Must be calibrated annually at a specialized facility.</p> <p>Typical Operating Time: Can be used for as long as the battery lasts, or for the recommended interval between calibrations, whichever is less.</p>

**TABLE 4
INSTRUMENTATION ACTION LEVELS**

<u>Photoionization Detector Action Levels</u>	<u>Action Required</u>
Background to 5 ppm	No respirator; no further action required
> 1 ppm but < 5 ppm for > 5 minutes	<ol style="list-style-type: none"> 1. Temporarily discontinue all activities and evaluate potential causes of the excessive readings. If these levels persist and cannot be mitigated (i.e., by slowing drilling or excavation activities), contact HSO to review conditions and determine source and appropriate response action. 2. If PID readings remain above 1 ppm, temporarily discontinue work and upgrade to Level C protection. 3. If sustained PID readings fall below 1 ppm, downgrading to Level D protection may be permitted.
> 5 ppm but < 150 ppm for > 5 minutes	<ol style="list-style-type: none"> 1. Discontinue all work; all workers shall move to an area upwind of the jobsite. 2. Evaluate potential causes of the excessive readings and allow work area to vent until VOC concentrations fall below 5 ppm. 3. Level C protection will continue to be used until PID readings fall below 1 ppm.
> 150 ppm	Evacuate the work area

- Notes:**
1. 1 ppm level based on OSHA Permissible Exposure Limit (PEL) for benzene.
 2. 5 ppm level based on OSHA Short Term Exposure Limit (STEL) maximum exposure for benzene for any 15 minute period.
 3. 150 ppm level based on NIOSH Immediately Dangerous to Life and Health (IDLH) for tetrachloroethylene.

**TABLE 5
EMERGENCY NOTIFICATION LIST**

ORGANIZATION	CONTACT	TELEPHONE
Local Police Department	NYPD	911
Local Fire Department	NYFD	911
Ambulance/Rescue Squad	NYFD	911
Hospital	Beth Israel Medical Center	911 or 212-420-2000
Langan Incident / Injury Hotline		917-613-7234
Langan Project Manager	Paul McMahon	914-433-1157
Langan Health and Safety Manager (HSM)	Tony Moffa	215-756-2523 (cell)
Langan Health & Safety Officer (HSO)	William Bohrer	410-984-3068 (cell)
Langan Field Team Leader (FTL)	To Be Determined	
Client's Representative	Andrew Till	646-668-5099
National Response Center (NRC)		800-424-8802
Chemical Transportation Emergency Center (Chemtrec)		800-424-9300
Center for Disease Control (CDC)		404-639-3534
EPA (RCRA Superfund Hotline)		800-424-9346
TSCA Hotline		202-554-1404
Poison Control Center		800-222-1222

Immediately following an incident or near miss, unless emergency medical treatment is required, either the employee or a coworker must contact the Langan Incident/Injury Hotline at 1-(800)-9-LANGAN (ext. #4699).

TABLE 6
SUGGESTED FREQUENCY OF PHYSIOLOGICAL MONITORING
FOR FIT AND ACCLIMATED WORKERS^A

Adjusted Temperature^b	Normal Work Ensemble^c	Impermeable Ensemble
90°F or above (32.2°C) or above	After each 45 min. of work	After each 15 min. of work
87.5°F (30.8°-32.2°C)	After each 60 min. of work	After each 30 min. of work
82.5°-87.5°F (28.1°-30.8°C)	After each 90 min. of work	After each 60 min. of work
77.5°-82.5°F (25.3°-28.1°C)	After each 120 min. of work	After each 90 min. of work
72.5°-77.5°F (22.5°-25.3°C)	After each 150 min. of work	After each 120 min. of work

a For work levels of 250 kilocalories/hour.

b Calculate the adjusted air temperature (ta adj) by using this equation: $ta\ adj\ ^\circ F = ta\ ^\circ F + (13 \times \% \text{ sunshine})$. Measure air temperature (ta) with a standard mercury-in-glass thermometer, with the bulb shielded from radiant heat. Estimate percent sunshine by judging what percent time the sun is not covered by clouds that are thick enough to produce a shadow. (100 percent sunshine = no cloud cover and a sharp, distinct shadow; 0 percent sunshine = no shadows.)

c A normal work ensemble consists of cotton coveralls or other cotton clothing with long sleeves and pants.

**TABLE 7
HEAT INDEX**

RELATIVE HUMIDITY	ENVIRONMENTAL TEMPERATURE (Fahrenheit)										
	70	75	80	85	90	95	100	105	110	115	120
	APPARENT TEMPERATURE*										
0%	64	69	73	78	83	87	91	95	99	103	107
10%	65	70	75	80	85	90	95	100	105	111	116
20%	66	72	77	82	87	93	99	105	112	120	130
30%	67	73	78	84	90	96	104	113	123	135	148
40%	68	74	79	86	93	101	110	123	137	151	
50%	69	75	81	88	96	107	120	135	150		
60%	70	76	82	90	100	114	132	149			
70%	70	77	85	93	106	124	144				
80%	71	78	86	97	113	136					
90%	71	79	88	102	122						
100%	72	80	91	108							

*Combined Index of Heat and Humidity...what it "feels like" to the body
Source: National Oceanic and Atmospheric Administration

How to use Heat Index:

1. Across top locate Environmental Temperature
2. Down left side locate Relative Humidity
3. Follow across and down to find Apparent Temperature
4. Determine Heat Stress Risk on chart at right

Note: Exposure to full sunshine can increase Heat Index values by up to 15 degrees F.

Apparent Temperature	Heat Stress Risk with Physical Activity and/or Prolonged Exposure
90-105	Heat Cramps or Heat Exhaustion Possible
105-130	Heat Cramps or Heat Exhaustion Likely, Heat Stroke Possible
>130	Heatstroke Highly Likely

FIGURES

FIGURE 1

Site Location Map

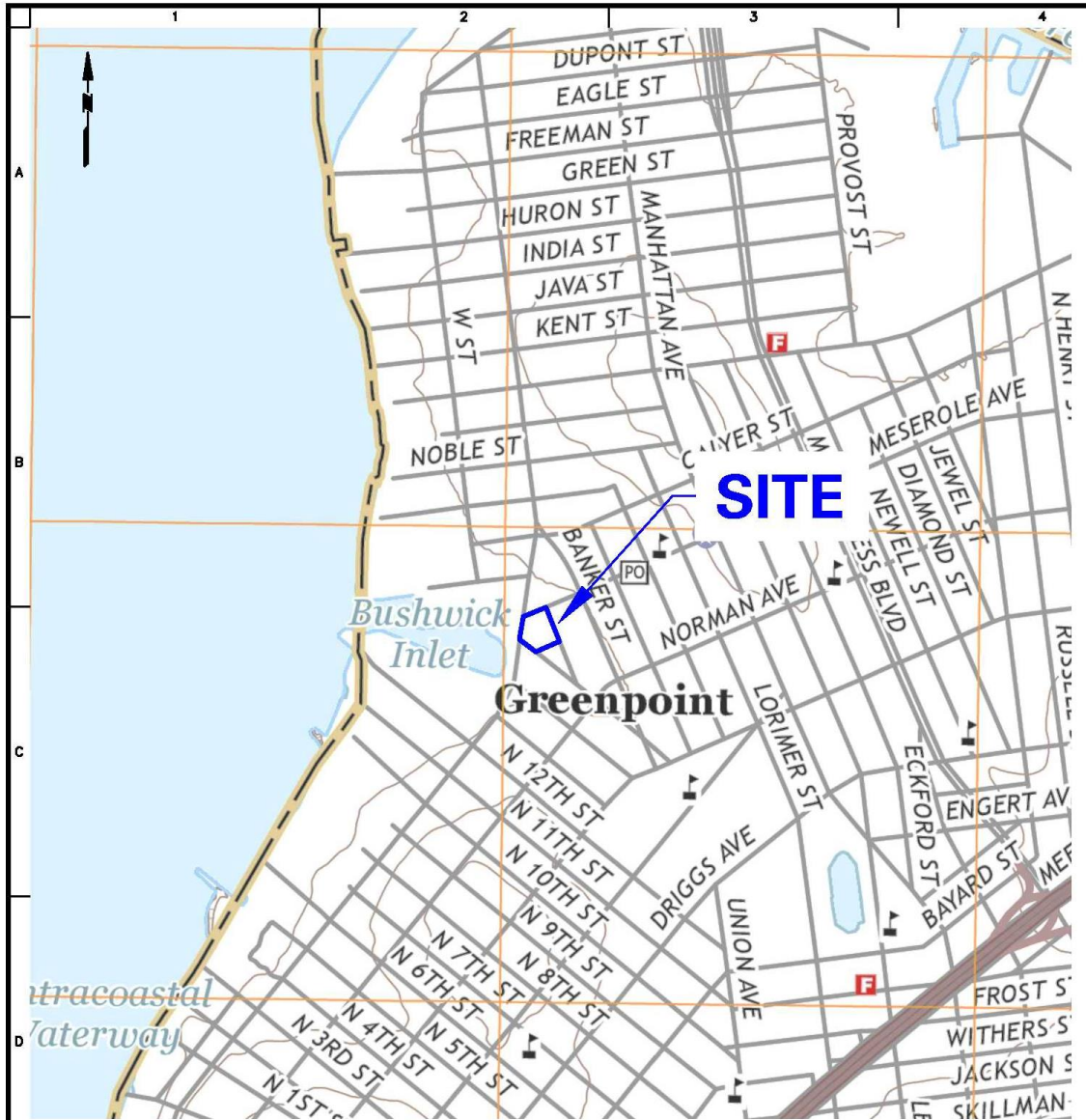

NOTES:

1. BASE MAP IS REFERENCED FROM UNITED STATES GEOLOGICAL SURVEY (USGS) 7.5-MINUTE SERIES TOPOGRAPHICAL MAPS, JERSEY CITY AND BROOKLYN QUADRANGLES, DATED 2016.

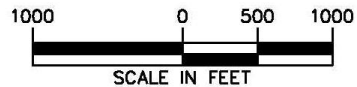

<p>21 Penn Plaza, 360 West 31st Street, 8th Floor New York, NY 10001 T: 212.479.5400 F: 212.479.5444 www.langan.com</p> <p>Langan Engineering, Environmental, Surveying and Landscape Architecture, D.P.C. Langan Engineering and Environmental Services, Inc. Langan International LLC Collectively known as Langan</p>	<p>Project</p> <p>12 FRANKLIN STREET</p> <p>BLOCK No. 2641, LOT No. 1, 3 AND 8</p> <p>BROOKLYN NEW YORK</p>	<p>Figure Title</p> <p>SITE LOCATION MAP</p>	<p>Project No. 170467101</p> <p>Date 05/21/2016</p> <p>Scale 1" = 1000'</p> <p>Drawn By VDP Checked By PM</p> <p>Submission Date</p>	<p>Figure No. 1</p> <p>Sheet 1 of 1</p>
	<p>©2017 Langan</p>			

FIGURE 2

HOSPITAL ROUTE PLAN

**Hospital Location: Beth Israel Medical Center
First Avenue and 16th Street
New York, New York
212-420-2000**

START: 12 Franklin Street, Brooklyn, NY

1. Head north on Franklin Street toward Meserole Avenue
2. Turn right onto Calyer Street
3. Turn left onto McGuinness Boulevard
4. Keep left to continue on Pulaski Bridge
5. Slight right toward 49th Avenue
6. Turn right onto 49th Avenue
7. Turn right onto 11th Place
8. Turn right onto 50th Avenue
9. Turn left on the I-495 West
10. Keep left and merge onto I-495 West ramp
11. Continue onto Queens Midtown Tunnel
12. Continue onto I-495 W/Queens Midtown Tunnel
13. Take the exit on the left toward Downtown
14. Turn left onto East 35th Street
15. Turn right at the 1st cross street onto 2nd Avenue
16. Turn left onto East 14th Street
17. Turn left onto 1st Avenue.

END: Beth Israel Medical Center, First Avenue and 16th Street, NY, NY

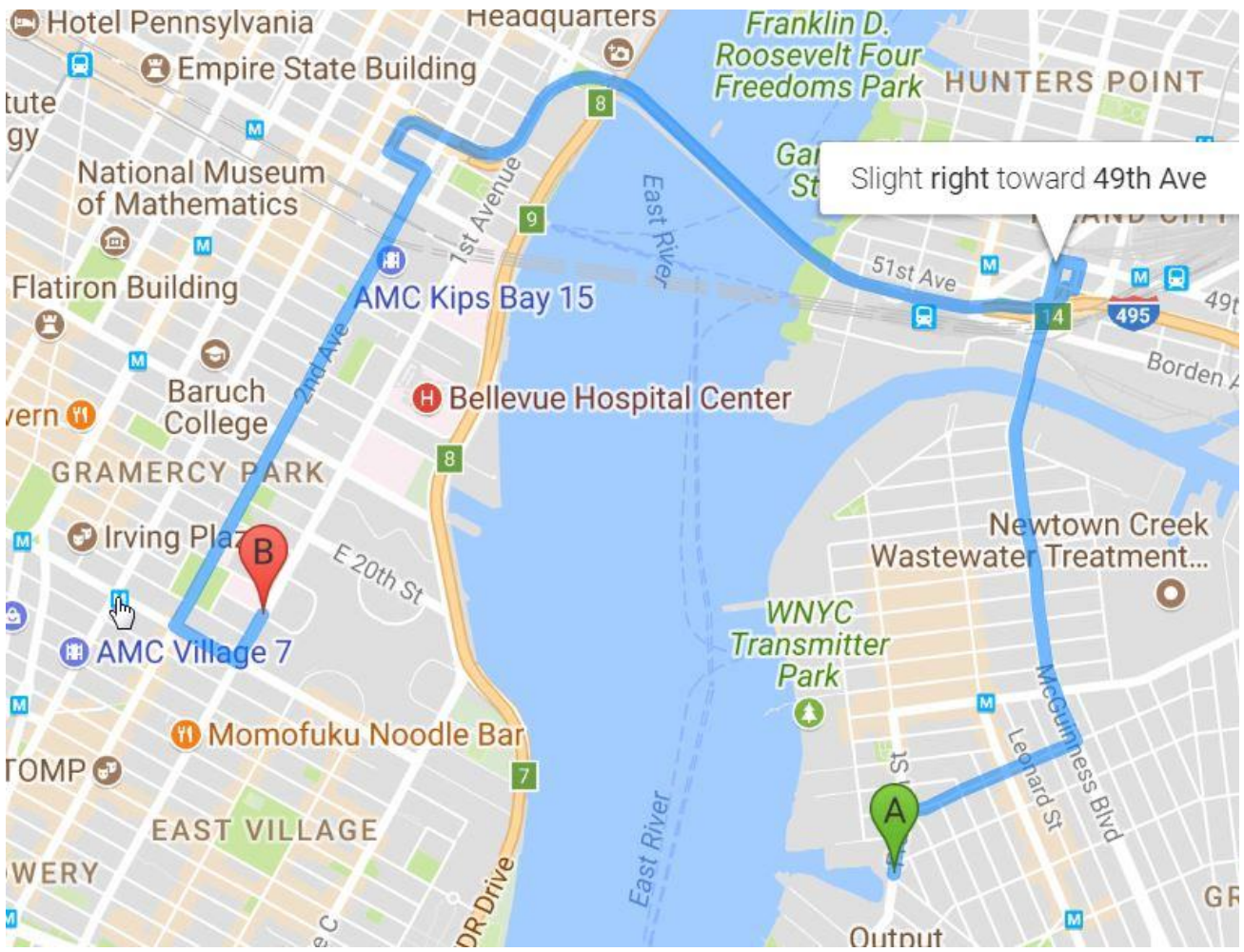

ATTACHMENT A

STANDING ORDERS

STANDING ORDERS

GENERAL

- No smoking, eating, or drinking in this work zone.
- Upon leaving the work zone, personnel will thoroughly wash their hands and face.
- Minimize contact with contaminated materials through proper planning of work areas and decontamination areas, and by following proper procedures. Do not place equipment on the ground. Do not sit on contaminated materials.
- No open flames in the work zone.
- Only properly trained and equipped personnel are permitted to work in potentially contaminated areas.
- Always use the appropriate level of personal protective equipment (PPE).
- Maintain close contact with your buddy in the work zone
- Contaminated material will be contained in the Exclusion Zone (EZ).
- Report any unusual conditions.
- Work areas will be kept clear and uncluttered. Debris and other slip, trip, and fall hazards will be removed as frequently as possible.
- The number of personnel and equipment in the work zone will be kept to an essential minimum.
- Be alert to the symptoms of fatigue and heat/cold stress, and their effects on the normal caution and judgment of personnel.
- Conflicting situations which may arise concerning safety requirements and working conditions must be addressed and resolved quickly by the site HSO.

TOOLS AND HEAVY EQUIPMENT

- Do not, under any circumstances, enter or ride in or on any backhoe bucket, materials hoist, or any other device not specifically designed to carrying passengers.
- Loose-fitting clothing or loose long hair is prohibited around moving machinery.
- Ensure that heavy equipment operators and all other personnel in the work zone are using the same hand signals to communicate.
- Drilling/excavating within 10 feet in any direction of overhead power lines is prohibited.
- The locations of all underground utilities must be identified and marked out prior to initiating any subsurface activities.
- Check to insure that the equipment operator has lowered all blades and buckets to the ground before shutting off the vehicle.
- If the equipment has an emergency stop device, have the operator show all personnel its location and how to activate it.
- Help the operator ensure adequate clearances when the equipment must negotiate in tight quarters; serve as a signalman to direct backing as necessary.
- Ensure that all heavy equipment that is used in the Exclusion Zone is kept in that zone until the job is done, and that such equipment is completely decontaminated before moving it into the clean area of the work zone.
- Samplers must not reach into or get near rotating equipment such as the drill rig. If personnel must work near any tools that could rotate, the equipment operator must completely shut down the rig prior to initiating such work. It may be necessary to use a remote sampling device.

ATTACHMENT B

DECONTAMINATION PROCEDURES

PERSONNEL DECONTAMINATION

LEVEL C DECONTAMINATION

Station 1:	Equipment Drop	1. Deposit equipment used on-site (tools, sampling devices and containers, monitoring instruments, radios, clipboards, etc.) on plastic drop cloths. Segregation at the drop reduces the probability of cross contamination. During hot weather operations, cool down stations may be set up within this area.
Station 2:	Outer Garment, Boots, and Gloves Wash and Rinse	2. Scrub outer boots, outer gloves and chemical-resistant splash suit with decon solution or detergent and water. Rinse off using copious amounts of water.
Station 3:	Outer Boot and Glove Removal	3. Remove outer boots and gloves. Deposit in container with plastic liner.
Station 4:	Canister or Mask Change	4. If worker leaves Exclusion Zone to change canister (or mask), this is the last step in the decontamination procedure. Worker's canister is exchanged, new outer gloves and boot covers donned, joints taped, and worker returns to duty.
Station 5:	Boot, Gloves and Outer Garment Removal	5. Boots, chemical-resistant splash suit, inner gloves removed and deposited in separate containers lined with plastic.
Station 6:	Face piece Removal	6. Face piece is removed (avoid touching face with fingers). Face piece deposited on plastic sheets.
Station 7:	Field Wash	7. Hands and face are thoroughly washed. Shower as soon as possible.

LEVEL D DECONTAMINATION

Station 1:	Equipment Drop	1. Deposit equipment used on-site (tools, sampling devices and containers, monitoring instruments, radios, clipboards, etc.) on plastic drop cloths. Segregation at the drop reduces the probability of cross contamination. During hot weather operations, cool down stations may be set up within this area.
Station 2:	Outer Garment, Boots, and Gloves Wash and Rinse	2. Scrub outer boots, outer gloves and chemical-resistant splash suit with decon solution or detergent and water. Rinse off using copious amounts of water.
Station 3:	Outer Boot and Glove Removal	3. Remove outer boots and gloves. Deposit in container with plastic liner.
Station 4:	Boot, Gloves and Outer Garment Removal	4. Boots, chemical-resistant splash suit, inner gloves removed and deposited in separate containers lined with plastic.
Station 5:	Field Wash	5. Hands and face are thoroughly washed. Shower as soon as possible.

EQUIPMENT DECONTAMINATION

GENERAL:

Equipment to be decontaminated during the project may include tools, monitoring equipment, respirators, sampling containers, laboratory equipment and drilling equipment.

All decontamination will be done by personnel in protective gear, appropriate for the level of decontamination, as determined by the site HSO. The decontamination work tasks will be split or rotated among support and work crews.

Depending on site conditions, backhoe and pumps may be decontaminated over a portable decontamination pad to contain wash water; or, wash water may be allowed to run off into a storm sewer system. Equipment needed may include a steam generator with high-pressure water, empty drums, screens, screen support structures, and shovels. Drums will be used to hold contaminated wash water pumped from the lined pit. These drums will be labeled as such.

Miscellaneous tools and equipment will be dropped into a plastic pail, tub, or other container. They will be brushed off and rinsed with a detergent solution, and finally rinsed with clean water.

MONITORING EQUIPMENT:

Monitoring equipment will be protected as much as possible from contamination by draping, masking, or otherwise covering as much of the instruments as possible with plastic without hindering the operation of the unit. The PID, HNu or OVA meter, for example, can be placed in a clear plastic bag, which allows reading of the scale and operation of knobs. The probes can be partially wrapped keeping the sensor tip and discharge port clear.

The contaminated equipment will be taken from the drop area and the protective coverings removed and disposed in the appropriate containers. Any dirt or obvious contamination will be brushed or wiped with a disposable paper wipe.

RESPIRATORS:

Respirators will be cleaned and disinfected after every use. Taken from the drop area, the masks (with the cartridges removed and disposed of with other used disposable gear) will be immersed in a cleaning solution and scrubbed gently with a soft brush, followed by a rinse in plain warm water, and then allowed to air dry. In the morning, new cartridges will be installed. Personnel will inspect their own masks for serviceability prior to donning them. And, once the mask is on, the wearer will check the respirator for leakage using the negative and positive pressure fit check techniques.

ATTACHMENT C

EMPLOYEE EXPOSURE/ INJURY INCIDENT REPORT

EMPLOYEE INCIDENT/INJURY REPORT LANGAN ENGINEERING & ENVIRONMENTAL SERVICES

(Complete and return to Tony Moffa in the Doylestown Office)

Affected Employee Name: _____ Date: _____

Incident type: Injury Report Only/No Injury
 Near Miss Other: _____

EMPLOYEE INFORMATION (Person completing Form)

Employee Name: _____ Employee No: _____

Title: _____ Office Location: _____

Length of time employed or date of hire: _____

Mailing address: _____

Sex: M F Birth date: _____

Business phone & extension: _____ Residence/cell phone: _____

ACCIDENT INFORMATION

Project: _____ Project #: _____

Date & time of incident: _____ Time work started & ended: _____

Site location: _____

Incident Type: Possible Exposure Exposure Physical Injury

Names of person(s) who witnessed the incident: _____

Exact location incident occurred: _____

Describe work being done: _____

Describe what affected employee was doing prior to the incident occurring: _____

Describe in detail how the incident occurred: _____

Nature of the incident (List the parts of the body affected): _____

Person(s) to whom incident was reported (Time and Date): _____

List the names of other persons affected during this incident: _____

Possible causes of the incident (equipment, unsafe work practices, lack of PPE, etc.): _____

Weather conditions during incident: _____

MEDICAL CARE INFORMATION

Did affected employee receive medical care? Yes No

If Yes, when and where was medical care received: _____

Provide name of facility (hospital, clinic, etc.): _____

Length of stay at the facility? _____

Did the employee miss any work time? Yes No Undetermined

Date employee last worked: _____ Date employee returned to work: _____

Has the employee returned to work? Yes No

Does the employee have any work limitations or restrictions from the injury? : Yes No

If Yes, please describe: _____

Did the exposure/injury result in permanent disability? Yes No Unknown

If Yes, please describe: _____

HEALTH & SAFETY INFORMATION

Was the operation being conducted under an established site specific CONSTRUCTION HEALTH AND SAFETY PLAN?

Yes No Not Applicable:

Describe protective equipment and clothing used by the employee:

Did any limitations in safety equipment or protective clothing contribute to or affect exposure / injury? If so, explain:

Employee Signature

Date

Langan Representative

Date

ATTACHMENT D

CALIBRATION LOG

ATTACHMENT E

MATERIAL SAFETY DATA SHEETS

SAFETY DATA SHEETS

All Langan Field Personnel Completing This Work Plan Are To Have Real Time Accessibility To Material Safety Data Sheet (MSDs) or Safety Data Sheet (SDSs) Through Their Smart Phone.

*The link is <http://www.msds.com/>
The login name is "drapehead"
The password is "2angan987"*

If You Are Unable To Use the Smart Phone App, You Are To Bring Printed Copies of the MSDs/SDSs to The Site

ATTACHMENT F

JOBSITE SAFETY INSPECTION CHECKLIST

Jobsite Safety Inspection Checklist

Date: _____ **Inspected By:** _____

Location: _____ **Project #:** _____

Check one of the following: **A:** Acceptable **NA:** Not Applicable **D:** Deficiency

	A	NA	D	Remark
1. HASP available onsite for inspection?				
2. Health & Safety Compliance agreement (in HASP) appropriately signed by Langan employees and contractors?				
3. Hospital route map with directions posted on site?				
4. Emergency Notification List posted on site?				
5. First Aid kit available and properly stocked?				
6. Personnel trained in CPR/First Aid on site?				
7. MSDSs readily available, and all workers knowledgeable about the specific chemicals and compounds to which they may be exposed?				
8. Appropriate PPE being worn by Langan employees and contractors?				
9. Project site safe practices ("Standing Orders") posted?				
10. Project staff have 40-hr./8-hr./Supervisor HAZWOPER training?				
11. Project staff medically cleared to work in hazardous waste sites and fit-tested to wear respirators, if needed?				
12. Respiratory protection readily available?				
13. Health & Safety Incident Report forms available?				
14. Air monitoring instruments calibrated daily and results recorded on the Daily Instrument Calibration check sheet?				
15. Air monitoring readings recorded on the air monitoring data sheet/field log book?				
16. Subcontract workers have received 40-hr./8-hr./Spvsr. HAZWOPER training, as appropriate?				
17. Subcontract workers medically cleared to work on site, and fit-tested for respirator wear?				
18. Subcontract workers have respirators readily available?				
19. Mark outs of underground utilities done prior to initiating any subsurface activities?				
20. Decontamination procedures being followed as outlined in HASP?				
21. Are tools in good condition and properly used?				
22. Drilling performed in areas free from underground objects including utilities?				

23. Adequate size/type fire extinguisher supplied?				
24. Equipment at least 20 feet from overhead powerlines?				
25. Evidence that drilling operator is responsible for the safety of his rig.				
26. Trench sides shored, layer back, or boxed?				
27. Underground utilities located and authorities contacted before digging?				
28. Ladders in trench (25-foot spacing)?				
29. Excavated material placed more than 2 feet away from excavation edge?				
30. Public protected from exposure to open excavation?				
31. People entering the excavation regarding it as a permit-required confined space and following appropriate procedures?				
32. Confined space entry permit is completed and posted?				
33. All persons knowledgeable about the conditions and characteristics of the confined space?				
34. All persons engaged in confined space operations have been trained in safe entry and rescue (non-entry)?				
35. Full body harnesses, lifelines, and hoisting apparatus available for rescue needs?				
36. Attendant and/or supervisor certified in basic first aid and CPR?				
37. Confined space atmosphere checked before entry and continuously while the work is going on?				
38. Results of confined space atmosphere testing recorded?				
39. Evidence of coordination with off-site rescue services to perform entry rescue, if needed?				
40. Are extension cords rated for this work being used and are they properly maintained?				
41. Are GFCIs provided and being used?				

Unsafe Acts: _____

Notes: _____

ATTACHMENT G

JOB SAFETY ANALYSIS FORM



Job Safety Analysis (JSA) Health and Safety

JSA TITLE:

JSA NUMBER:

DATE CREATED:

CREATED BY:

REVISION DATE:

REVISED BY:

Langan employees must review and revise the Job Safety Analysis (JSA) as needed to address the any site specific hazards not identified. Employees must provide their signatures on the last page of the JSA indicating they have review the JSA and are aware the potential hazards associated with this work and will follow the provided preventive or corrective measures.

PERSONAL PROTECTIVE EQUIPMENT REQUIRED: (PPE): Required As Needed

- | | | |
|---|--|--|
| <input type="checkbox"/> Steel-toed boots | <input type="checkbox"/> Nitrile gloves | <input type="checkbox"/> Dermal Protection (Specify) |
| <input type="checkbox"/> Long-sleeved shirt | <input type="checkbox"/> Leather/ Cut-resistant gloves | <input type="checkbox"/> High visibility vest/clothing |
| <input type="checkbox"/> Safety glasses | <input type="checkbox"/> Face Shield | <input type="checkbox"/> Hard hat |

ADDITIONAL PERSONAL PROTECTIVE EQUIPMENT NEEDED (Provide specific type(s) or descriptions)

- | | | |
|---|---------------------------------------|---------------------------------|
| <input type="checkbox"/> Air Monitoring: | <input type="checkbox"/> Respirators: | <input type="checkbox"/> Other: |
| <input type="checkbox"/> Dermal Protection: | <input type="checkbox"/> Cartridges: | <input type="checkbox"/> Other: |

JOB STEPS	POTENTIAL HAZARDS	PREVENTATIVE OR CORRECTIVE ACTION
1.	1. 2.	1a. 1b. 2a. 2b.
2.	1.	1
Additional items identified in the field.		
Additional Items.		

If additional items are identified during daily work activities, please notify all relevant personnel about the change and document on this JSA.

JSA Title: Subsurface Investigation

JSA Number: JSA030-01

A Job Safety Analysis (JSA) must identify all job steps required to complete the task, the potential hazards employees could be exposed to while performing the job step and the preventative/corrective actions required to reduce/mitigate the identified potential hazards. Employees must certify that they have either prepared the JSA or have reviewed the JSA and are aware of the potential hazards associated with this task and will follow the provided preventative/corrective actions.

PERSONAL PROTECTIVE EQUIPMENT (Required or to be worn as needed):

<input checked="" type="checkbox"/> Safety Shoes	<input checked="" type="checkbox"/> Long Sleeves	<input checked="" type="checkbox"/> Safety Vest (Class 2)	<input checked="" type="checkbox"/> Hard Hat	<input checked="" type="checkbox"/> Hearing Protection
<input checked="" type="checkbox"/> Safety Glasses	<input checked="" type="checkbox"/> Safety Goggles	<input type="checkbox"/> Face Shield	<input type="checkbox"/> Nitrile Gloves	<input type="checkbox"/> PVC Gloves
<input checked="" type="checkbox"/> Leather Gloves	<input checked="" type="checkbox"/> Cut Resist. Gloves	<input type="checkbox"/> Fall Protection	<input type="checkbox"/> Fire Resistant Clothing	<input type="checkbox"/> Rubber Boots
<input type="checkbox"/> Insect/Animal Repellent	<input type="checkbox"/> Ivy Blocker/Cleaner	<input type="checkbox"/> Traffic Cones/Signs	<input type="checkbox"/> Life Vest/Jacket	

Other: Dielectric Overshoes, Sun Block

JOB STEPS	POTENTIAL HAZARDS	PREVENTATIVE / CORRECTIVE ACTION
1. Transport equipment to work area	<ol style="list-style-type: none"> Back/strain Slip/Trip/Falls Traffic Cuts/abrasions/contusions from equipment Accidents due to vehicle operations 	<ol style="list-style-type: none"> Use proper lifting techniques/Use wheeled transport Minimize distance to work area/unobstructed path to work area/follow good housekeeping procedures Wear proper PPE (high visibility vest or clothing) Wear proper PPE (leather gloves, long sleeves, Langan approved safety shoes) Observe posted speed limits/ Wear seat belts at all times
2. Traffic	<ol style="list-style-type: none"> Hit by moving vehicle 	<ol style="list-style-type: none"> Use traffic cones and signage/ Use High visibility traffic vests and clothing/ Caution tape when working near active roadways.
3. Field Work (drilling, resistivity testing, and inspection)	<ol style="list-style-type: none"> Biological Hazards: insects, rats, snakes, poisonous plants, and other animals Heat stress/injuries Cold Stress/injuries High Energy Transmission Lines Underground Utilities Electrical (soil resistivity testing) 	<ol style="list-style-type: none"> Inspect work area to identify biological hazards. Wear light colored long sleeve shirt and long pants/ Use insect repellent as necessary/ Beware of tall grass, bushes, woods and other areas where ticks may live/ Avoid leaving garbage on site to prevent attracting animals/ Identify and avoid contact with poisonous plants/Beware of rats, snakes, or stray animals. Wear proper clothing (light colored)/ drink plenty of water/ take regular breaks/use sun block Wear proper clothing/ dress in layers/ take regular breaks. Avoid direct contact with high energy transmission lines/ position equipment at least 15 feet or as required by PSE&G from the transmission lines/ wear proper PPE (dielectric overshoes 15 kV minimum rating). Call one-call service before performing intrusive field work/ Review utility mark-outs and available utility drawings (with respect to proposed work locations)/ Follow Underground Utility Guidelines See AGI Sting R1 operating manual for specific concerns during operating instrument
4. All activities	<ol style="list-style-type: none"> Slips/ Trips/ Falls 	<ol style="list-style-type: none"> Be aware of potential trip hazards / Follow good housekeeping

JOB STEPS	POTENTIAL HAZARDS	PREVENTATIVE / CORRECTIVE ACTION
	2. Hand injuries, cuts or lacerations during manual handling of materials 3. Foot injuries 4. Back injuries 5. Traffic 6. Wildlife: Stray dogs, Mice/rats, Vectors (i.e. mosquitoes, bees, etc.) 7. High Noise levels 8. Overhead hazards 9. Heat Stress/ Cold Stress 10. Eye Injuries	procedures/ Mark significant hazards 8. Inspect for jagged/sharp edges, and rough or slippery surfaces / Keep fingers away from pinch points / Wipe off greasy, wet, slippery or dirty objects before handling / Wear leather/ cut-resistant gloves 9. Wear Langan approved safety shoes 10. Use proper lifting techniques / Consider load location, task repetition, and load weigh when evaluating what is safe or unsafe to lift / Obtain assistance when possible 11. Wear high visibility clothing & vest / Use cones or signs to designate work area 12. Be aware of surroundings at all times, including the presence of wildlife/ Do not approach stray dogs / Carry/use dog/animal repellent / Use bug spray when needed 13. Wear proper hearing protection 14. Wear hard hat / Avoid areas where overhead hazards exist. 15. Wear proper attire for weather conditions (sunscreen or protective clothing in sunlight, layers for cold weather) / Drink plenty of fluids to avoid dehydration / Takes breaks as necessary to avoid heat/cold stress 16. Wear safety glasses
Additional items.		
Additional Items identified while in the field. (Delete row if not needed.)		

<u>Print Name</u>	<u>Sign Name</u>	<u>Date</u>
<i>Prepared by:</i>		
<i>Reviewed by:</i>		

LANGAN

Job Safety Analysis (JSA) Health and Safety

JSA Title: **Field Sampling**

JSA Number: **JSA022-01**

A Job Safety Analysis (JSA) must identify all job steps required to complete the task, the potential hazards employees could be exposed to while performing the job step and the preventative/corrective actions required to reduce/mitigate the identified potential hazards. Employees must certify that they have either prepared the JSA or have reviewed the JSA and are aware of the potential hazards associated with this task and will follow the provided preventative/corrective actions.

PERSONAL PROTECTIVE EQUIPMENT (Required or to be worn as needed):

<input checked="" type="checkbox"/> Safety Shoes	<input checked="" type="checkbox"/> Long Sleeves	<input type="checkbox"/> Safety Vest (Class 2)	<input checked="" type="checkbox"/> Hard Hat	<input checked="" type="checkbox"/> Hearing Protection
<input checked="" type="checkbox"/> Safety Glasses	<input type="checkbox"/> Safety Goggles	<input type="checkbox"/> Face Shield	<input checked="" type="checkbox"/> Nitrile Gloves	<input type="checkbox"/> PVC Gloves
<input checked="" type="checkbox"/> Leather Gloves	<input type="checkbox"/> Cut Resist. Gloves	<input type="checkbox"/> Fall Protection	<input type="checkbox"/> Fire Resistant Clothing	<input type="checkbox"/> Rubber Boots
<input type="checkbox"/> Insect/Animal Repellent	<input type="checkbox"/> Ivy Blocker/Cleaner	<input checked="" type="checkbox"/> Traffic Cones/Signs	<input type="checkbox"/> Life Vest/Jacket	

Other:

JOB STEPS	POTENTIAL HAZARDS	PREVENTATIVE / CORRECTIVE ACTION
5. Unpack/Transport equipment to work area.	6. Back Strains 7. Slip/Trips/Falls 8. Cuts/Abrasions from equipment 9. Contusions from dropped equipment	6. Use proper lifting techniques/Use wheeled transport 7. Minimize distance to work area/Unobstructed path to work area/follow good housekeeping procedures. Mark slip/trip/fall hazards with orange safety cones. 8. Wear proper PPE (leather gloves, long sleeves). 9. Wear proper PPE (Langan approved safety shoes).
6. Initial Site Arrival-Site Assessment	1. Traffic	1. Situational awareness (be alert of your surroundings). Secure area from through traffic.
7. Surface Water Sampling	1. Contaminated media. Skin/eye contact with biological agents and/or chemicals.	1. Wear appropriate PPE (Safety glasses, appropriate gloves). Review (M)SDS for all chemicals being.
8. Sampling from bridges	1. Struck by vehicles	1. Wear appropriate PPE (Safety Vest). Use buddy system and orange safety cones.
9. Icing of Samples/ Transporting coolers/equipment from work area.	11. Back Strains 12. Slips/Trips/Falls 13. Cuts/Abrasions from equipment 14. Pinch/Crushing Hazards.	17. Drain coolers of water. Use proper lifting techniques. Use wheeled transport. 18. Have unobstructed path from work area. Aware of surroundings. 19. Wear proper PPE (Leather gloves, long sleeves) 20. Wear proper PPE (Leather gloves, long sleeves)
10. Site Departure	1. Contaminated PPE/Vehicle	1. Contaminated PPE should be disposed of on-site. Remove boots and soiled clothing for secure storage in trunk. Wash hands promptly.
11. All activities	1. Slips/ Trips/ Falls 2. Hand injuries, cuts or lacerations during manual handling of materials 3. Foot injuries 4. Back injuries 15. Traffic 16. Wildlife: Stray dogs, Mice/rats, Vectors (i.e. mosquitoes, bees, etc.)	1. Be aware of potential trip hazards / Follow good housekeeping procedures/ Mark significant hazards 2. Inspect for jagged/sharp edges, and rough or slippery surfaces / Keep fingers away from pinch points / Wipe off greasy, wet, slippery or dirty objects before handling / Wear leather/ cut-resistant gloves 3. Wear Langan approved safety shoes 4. Use proper lifting techniques / Consider load location, task repetition, and load weigh when evaluating what is safe or unsafe to lift / Obtain assistance

JOB STEPS	POTENTIAL HAZARDS	PREVENTATIVE / CORRECTIVE ACTION
	17. High Noise levels 18. Overhead hazards 19. Heat Stress/ Cold Stress 20. Eye Injuries	when possible 21. Wear high visibility clothing & vest / Use cones or signs to designate work area 22. Be aware of surroundings at all times, including the presence of wildlife/ Do not approach stray dogs / Carry/use dog/animal repellent / Use bug spray when needed 23. Wear hearing protection 24. Wear hard hat / Avoid areas where overhead hazards exist. 25. Wear proper attire for weather conditions (sunscreen or protective clothing in sunlight, layers for cold weather) / Drink plenty of fluids to avoid dehydration / Takes breaks as necessary to avoid heat/cold stress 26. Wear safety glasses
Additional items.		
Additional Items identified while in the field. (Delete row if not needed.)		

<u>Print Name</u>	<u>Sign Name</u>	<u>Date</u>
<i>Prepared by:</i>		
<i>Reviewed by:</i>		

JSA Title: Equipment Transportation and Set-Up

JSA Number: JSA012-01

A Job Safety Analysis (JSA) must identify all job steps required to complete the task, the potential hazards employees could be exposed to while performing the job step and the preventative/corrective actions required to reduce/mitigate the identified potential hazards. Employees must certify that they have either prepared the JSA or have reviewed the JSA and are aware of the potential hazards associated with this task and will follow the provided preventative/corrective actions.

PERSONAL PROTECTIVE EQUIPMENT (Required or to be worn as needed):

<input checked="" type="checkbox"/> Safety Shoes	<input checked="" type="checkbox"/> Long Sleeves	<input checked="" type="checkbox"/> Safety Vest (Class 2)	<input checked="" type="checkbox"/> Hard Hat	<input checked="" type="checkbox"/> Hearing Protection
<input checked="" type="checkbox"/> Safety Glasses	<input type="checkbox"/> Safety Goggles	<input type="checkbox"/> Face Shield	<input type="checkbox"/> Nitrile Gloves	<input type="checkbox"/> PVC Gloves
<input checked="" type="checkbox"/> Leather Gloves	<input type="checkbox"/> Cut Resist. Gloves	<input type="checkbox"/> Fall Protection	<input type="checkbox"/> Fire Resistant Clothing	<input type="checkbox"/> Rubber Boots
<input type="checkbox"/> Insect/Animal Repellent	<input type="checkbox"/> Ivy Blocker/Cleaner	<input type="checkbox"/> Traffic Cones/Signs	<input type="checkbox"/> Life Vest/Jacket	

Other:

JOB STEPS	POTENTIAL HAZARDS	PREVENTATIVE / CORRECTIVE ACTION
12. Transport equipment to work area	10. Back Strain 11. Slips/ Trips/ Falls 12. Traffic 13. Cuts/abrasions from equipment 14. Contusions from dropped equipment	1. Use proper lifting techniques / Use wheeled transport 2. Minimize distance to work area / Have unobstructed path to work area / Follow good housekeeping procedures 3. Wear proper PPE (high visibility vest or clothing) 4. Wear proper PPE (leather gloves, long sleeves) 5. Wear proper PPE (safety shoes)
13. Moving equipment to its planned location	2. Pinch Hazard 3. Slips/ Trips/ Falls	1. Wear proper PPE (leather gloves) 2. Be aware of potential trip hazards / Practice good housekeeping procedures / Mark significant below-grade hazards (i.e. holes, trenches) with safety cones or spray paint
14. Equipment Set-up	2. Pinch Hazard 3. Cuts/abrasions to knuckles/hands 4. Back Strain	1. Wear proper PPE (leather gloves) 2. Wear proper PPE (leather gloves) 3. Use proper lifting techniques / Use wheeled transport
15. All activities	21. Slips/ Trips/ Falls 22. Hand injuries, cuts or lacerations during manual handling of materials 23. Foot injuries 24. Back injuries 25. Traffic 26. Wildlife: Stray dogs, Mice/rats, Vectors (i.e. mosquitoes, bees, etc.) 27. High Noise levels 28. Overhead hazards 29. Heat Stress/ Cold Stress 30. Eye Injuries	27. Be aware of potential trip hazards / Follow good housekeeping procedures/ Mark significant hazards 28. Inspect for jagged/sharp edges, and rough or slippery surfaces / Keep fingers away from pinch points / Wipe off greasy, wet, slippery or dirty objects before handling / Wear leather/ cut-resistant gloves 29. Wear Langan approved safety shoes 30. Use proper lifting techniques / Consider load location, task repetition, and load weigh when evaluating what is safe or unsafe to lift / Obtain assistance when possible 31. Wear high visibility clothing & vest / Use cones or signs to designate work area 32. Be aware of surroundings at all times, including the presence of wildlife/ Do not approach stray dogs / Carry/use dog/animal repellent / Use bug spray when needed

JOB STEPS	POTENTIAL HAZARDS	PREVENTATIVE / CORRECTIVE ACTION
4. All activities (cont'd)		33. Wear hearing protection 34. Wear hard hat / Avoid areas where overhead hazards exist. 35. Wear proper attire for weather conditions (sunscreen or protective clothing in sunlight, layers for cold weather) / Drink plenty of fluids to avoid dehydration / Takes breaks as necessary to avoid heat/cold stress 36. Wear safety glasses
Additional items.		
Additional Items identified while in the field. (Delete row if not needed.)		

<u>Print Name</u>	<u>Sign Name</u>	<u>Date</u>
<u>Prepared by:</u>		
<u>Reviewed by:</u>		

LANGAN

Job Safety Analysis (JSA) Health and Safety

JSA Title: 55-gallon Drum Sampling

JSA Number: JSA043-01

A Job Safety Analysis (JSA) must identify all job steps required to complete the task, the potential hazards employees could be exposed to while performing the job step and the preventative/corrective actions required to reduce/mitigate the identified potential hazards. Employees must certify that they have either prepared the JSA or have reviewed the JSA and are aware of the potential hazards associated with this task and will follow the provided preventative/corrective actions.

PERSONAL PROTECTIVE EQUIPMENT (Required or to be worn as needed):

<input checked="" type="checkbox"/> Safety Shoes	<input checked="" type="checkbox"/> Long Sleeves	<input checked="" type="checkbox"/> Safety Vest (Class 2)	<input checked="" type="checkbox"/> Hard Hat	<input type="checkbox"/> Hearing Protection
<input checked="" type="checkbox"/> Safety Glasses	<input checked="" type="checkbox"/> Safety Goggles	<input checked="" type="checkbox"/> Face Shield	<input checked="" type="checkbox"/> Nitrile Gloves	<input checked="" type="checkbox"/> PVC Gloves
<input checked="" type="checkbox"/> Leather Gloves	<input type="checkbox"/> Cut Resist. Gloves	<input type="checkbox"/> Fall Protection	<input type="checkbox"/> Fire Resistant Clothing	<input type="checkbox"/> Rubber Boots
<input type="checkbox"/> Insect/Animal Repellent	<input type="checkbox"/> Ivy Blocker/Cleaner	<input type="checkbox"/> Traffic Cones/Signs	<input type="checkbox"/> Life Vest/Jacket	
<input checked="" type="checkbox"/> Other: All Drums are required to be labeled. Langan employees do not open or move undocumented drums or unlabeled drums without proper project manager authorization.				

JOB STEPS	POTENTIAL HAZARDS	PREVENTATIVE / CORRECTIVE ACTION
16. Unpack/Transport equipment to work area.	15. Back Strains 16. Slip/Trips/Falls 17. Cuts/Abrasions from equipment 4. Contusions from dropped equipment	10. Use proper lifting techniques/Use wheeled transport 11. Minimize distance to work area/Unobstructed path to work area/follow good housekeeping procedures. Mark slip/trip/fall hazards with orange safety cones. 12. Wear proper PPE (leather gloves, long sleeves). 4. Wear proper PPE (Langan approved safety shoes).
17. Open Drums	1. Hand Injuries, cuts or lacerations when untightening drum locking bolt, removing drum lid strap, or removing lid. 2. Pressure from drums.	1. Inspect for jagged/sharp edges, and rough or slippery surfaces / Keep fingers away from pinch points / Wipe off greasy, wet, slippery or dirty objects before handling / Wear leather/ cut-resistant gloves. Use non-metallic mallet and non-sparking tools/wrenches. 2. Open drum slowly to relieve pressure. Wear proper PPE: face shield and goggles; correct gloves; and over garments.
18. Collecting Soil/Fluid Sample	4. Irritation to eye from vapor, soil dust, or splashing 5. Irritation to exposed skin	2. Wear proper eye protection including safety glasses/ face shield/goggles and when necessary, splash guard. If dust or vapor phase is present, wear appropriate safety breathing gear (1/2 mask or full face mask with correct filter) 3. Wear proper skin protection including nitrile gloves.
19. Closing Drums	1. Hand Injuries, cuts or lacerations when untightening drum locking bolt, removing drum lid strap, or removing lid.	2. Inspect for jagged/sharp edges, and rough or slippery surfaces / Keep fingers away from pinch points / Wipe off greasy, wet, slippery or dirty objects before handling / Wear leather/ cut-resistant gloves. Use non-metallic mallet and non-sparking tools/wrenches.
20. Moving Drums	2. Hand Injuries, cuts or lacerations when untightening drum locking bolt, removing drum lid strap, or removing lid. 3. Back Strains	2. Inspect for jagged/sharp edges, and rough or slippery surfaces / Keep fingers away from pinch points / Wipe off greasy, wet, slippery or dirty objects before handling / Wear leather/ cut-resistant gloves. Use non-metallic mallet and non-sparking tools/wrenches.

JOB STEPS	POTENTIAL HAZARDS	PREVENTATIVE / CORRECTIVE ACTION
		3. Use proper lifting techniques/Use wheeled transport
21. All activities	31. Slips/ Trips/ Falls 32. Hand injuries, cuts or lacerations during manual handling of materials 33. Foot injuries 34. Back injuries 35. Traffic 36. Wildlife: Stray dogs, Mice/rats, Vectors (i.e. mosquitoes, bees, etc.) 37. High Noise levels 38. Overhead hazards 39. Heat Stress/ Cold Stress 40. Eye Injuries	37. Be aware of potential trip hazards / Follow good housekeeping procedures/ Mark significant hazards 38. Inspect for jagged/sharp edges, and rough or slippery surfaces / Keep fingers away from pinch points / Wipe off greasy, wet, slippery or dirty objects before handling / Wear leather/ cut-resistant gloves 39. Wear Langan approved safety shoes 40. Use proper lifting techniques / Consider load location, task repetition, and load weigh when evaluating what is safe or unsafe to lift / Obtain assistance when possible 41. Wear high visibility clothing & vest / Use cones or signs to designate work area 42. Be aware of surroundings at all times, including the presence of wildlife/ Do not approach stray dogs / Carry/use dog/animal repellent / Use bug spray when needed 43. Wear hearing protection 44. Wear hard hat / Avoid areas where overhead hazards exist. 45. Wear proper attire for weather conditions (sunscreen or protective clothing in sunlight, layers for cold weather) / Drink plenty of fluids to avoid dehydration / Takes breaks as necessary to avoid heat/cold stress 46. Wear safety glasses
Additional items.		
Additional Items identified while in the field. (Delete row if not needed.)		

<u>Print Name</u>	<u>Sign Name</u>	<u>Date</u>
<i>Prepared by:</i>		
<i>Reviewed by:</i>		

JSA Title: Monitoring Well Development

JSA Number: JSA026-01

A Job Safety Analysis (JSA) must identify all job steps required to complete the task, the potential hazards employees could be exposed to while performing the job step and the preventative/corrective actions required to reduce/mitigate the identified potential hazards. Employees must certify that they have either prepared the JSA or have reviewed the JSA and are aware of the potential hazards associated with this task and will follow the provided preventative/corrective actions.

PERSONAL PROTECTIVE EQUIPMENT (Required or to be worn as needed):

<input checked="" type="checkbox"/> Safety Shoes	<input checked="" type="checkbox"/> Long Sleeves	<input checked="" type="checkbox"/> Safety Vest (Class 2)	<input checked="" type="checkbox"/> Hard Hat	<input type="checkbox"/> Hearing Protection
<input checked="" type="checkbox"/> Safety Glasses	<input type="checkbox"/> Safety Goggles	<input checked="" type="checkbox"/> Face Shield	<input checked="" type="checkbox"/> Nitrile Gloves	<input type="checkbox"/> PVC Gloves
<input checked="" type="checkbox"/> Leather Gloves	<input checked="" type="checkbox"/> Cut Resist. Gloves	<input type="checkbox"/> Fall Protection	<input type="checkbox"/> Fire Resistant Clothing	<input type="checkbox"/> Rubber Boots
<input type="checkbox"/> Insect/Animal Repellent	<input type="checkbox"/> Ivy Blocker/Cleaner	<input type="checkbox"/> Traffic Cones/Signs	<input type="checkbox"/> Life Vest/Jacket	
<input checked="" type="checkbox"/> Other: Tyvek Sleeves				

JOB STEPS	POTENTIAL HAZARDS	PREVENTATIVE / CORRECTIVE ACTION
22. Transport equipment to work area	18. Back Strains 19. Slips/Trips/Falls 20. Traffic 21. Cuts/Abrasions/Contusions from equipment	13. Use proper lifting techniques/ Use wheeled transport/ use buddy system when lifting equipment. 14. Minimize distance from work area/ unobstructed path to collection points and vehicle/ Follow good housekeeping procedures. 15. Wear high-visibility vest or clothing/Exercise caution/ Use traffic cones or signage if needed. 16. Wear proper PPE (leather gloves, long sleeves, Langan approved safety shoes).
23. Measure depth of water	6. Exposure to hazardous substances 7. Pinched fingers	4. Wear proper PPE (Nitrile gloves, Safety glasses/Face shield). 5. Wear proper PPE (cut-resistant gloves).
24. Install Tremie pipe in the monitoring well and connect to water source.	5. Hand injuries during installation (pinched fingers/hands). 6. Back strain from holding Tremie pipe. 7. High pressure water spray.	3. Wear proper PPE (Nitrile gloves/cut-resistant gloves). 4. Use proper lifting techniques/ Use two personnel when lowering pump greater than 80 feet. 5. Ensure all hose connections are tight and secure/ Use proper PPE (face shield and safety glasses).
25. Install pump in to well a. Connect pump to sample tubing. b. Lower pump to desired depth in well. c. Connect sample tubing to flow cell d. Connect pump to power source (generator) e. Turn on power source	4. Hand injuries during pump installation and sample tubing cutting. 5. Back strain 6. Electric shock 7. Exhaust gases from generator 8. Burns from hot equipment	4. Wear proper PPE when installing pump and cutting sample tubing (Nitrile and cut-resistant gloves)/ Use tubing cutter. 5. Proper lifting techniques/ Two personnel when installing pump at depths greater than 80 feet/ Use buddy when lifting heavy loads (pump, generator)/Use wheeled transport. 6. Ensure equipment is (LO/TO: locked out/tagged out) prior to performing any electrical connections/ Inspect wires for frays or cuts/Ensure generator is properly grounded prior to starting. 7. Position generator so that exhaust is flowing away from work area. 8. Do not touch exhaust or any hot part of generator/ Allow equipment time to

JOB STEPS	POTENTIAL HAZARDS	PREVENTATIVE / CORRECTIVE ACTION
(generator) 26. Develop monitoring well a. Jet water into well using Tremie pipe b. Turn pump on and adjust to desired flow rate. c. Surge pump up and down well to remove sediment from screen d. Containerize all purge water from well.	41. Hand injuries 42. Face injuries 43. Contaminated spray from water	cool down prior to carrying/ Use proper PPE (long sleeves, leather gloves) 47. Wear proper PPE (cut-resistant gloves and nitrile gloves). 48. Wear proper PPE (face shield and safety glasses)/do not stand over well opening. 49. Wear proper PPE (Face shield and safety goggles)/Tyvek over garments/ Ensure all connections are secure and tight/ Tubing outlet is contained in an overflow container.
27. Drum staging area.	1. Back, Arm, and shoulder strain. 2. Pinch points 3. Cross contamination 4. Slip/Trips/Falls	1. Use proper lifting techniques/ Use drum carts when moving drums/ use buddy system for moving of drums if needed/Move drums shortest distance needed. 2. Keep fingers and feet away from pinch points/ Use proper PPE (cut-resistant gloves, Langan approved safety shoes) 3. Use proper PPE (Nitrile gloves, Tyvek sleeves) 4. Ensure pathway is clear prior to moving equipment/ Mark all hazards/ Use additional person as a spotter if needed.
28. Equipment pack-up	1. Back Strains 2. Slips/Trips/Falls 3. Traffic 4. Cuts/Abrasions/Contusions from equipment.	1. Use proper lifting techniques/ Use wheeled transport/ use buddy system when lifting equipment. 2. Minimize distance from work area/ Unobstructed path to collection points and vehicle/ Follow good housekeeping procedures. 3. Wear high-visibility vest or clothing/Exercise caution/ Use traffic cones or signage if needed. 50. Wear proper PPE (leather gloves, long sleeves, Langan approved safety shoes).
29. All activities	1. Slips/ Trips/ Falls 2. Hand injuries, cuts or lacerations during manual handling of materials 3. Foot injuries 44. Back injuries 45. Traffic 46. Wildlife: Stray dogs, Mice/rats, Vectors (i.e. mosquitoes, bees, etc.) 47. High Noise levels 48. Overhead hazards 49. Heat Stress/ Cold Stress 50. Eye Injuries	1. Be aware of potential trip hazards / Follow good housekeeping procedures/ Mark significant hazards 2. Inspect for jagged/sharp edges, and rough or slippery surfaces / Keep fingers away from pinch points / Wipe off greasy, wet, slippery or dirty objects before handling / Wear leather/ cut-resistant gloves 3. Wear Langan approved safety shoes 4. Use proper lifting techniques / Consider load location, task repetition, and load weigh when evaluating what is safe or unsafe to lift / Obtain assistance when possible 5. Wear high visibility clothing & vest / Use cones or signs to designate work area 6. Be aware of surroundings at all times, including the presence of wildlife/ Do not approach stray dogs / Carry/use dog/animal repellant / Use bug spray when needed 7. Wear hearing protection 8. Wear hard hat / Avoid areas where overhead hazards exist. 9. Wear proper attire for weather conditions (sunscreen or protective clothing in sunlight, layers for cold weather) / Drink plenty of fluids to avoid dehydration / Takes breaks as necessary to avoid heat/cold stress 10. Wear safety glasses.

JOB STEPS	POTENTIAL HAZARDS	PREVENTATIVE / CORRECTIVE ACTION
Additional items.		
Additional Items identified while in the field. (Delete row if not needed.)		

<u>Print Name</u>	<u>Sign Name</u>	<u>Date</u>
<i>Prepared by:</i>		
<i>Reviewed by:</i>		

JSA Title: Direct-Push Soil Borings
JSA Number: JSA004-01

A Job Safety Analysis (JSA) must identify all job steps required to complete the task, the potential hazards employees could be exposed to while performing the job step and the preventative/corrective actions required to reduce/mitigate the identified potential hazards. Employees must certify that they have either prepared the JSA or have reviewed the JSA and are aware of the potential hazards associated with this task and will follow the provided preventative/corrective actions.

PERSONAL PROTECTIVE EQUIPMENT REQUIRED:

<input checked="" type="checkbox"/> Safety Shoes	<input checked="" type="checkbox"/> Long Sleeves	<input checked="" type="checkbox"/> Safety Vest (Class 2)	<input checked="" type="checkbox"/> Hard Hat	<input checked="" type="checkbox"/> Hearing Protection
<input checked="" type="checkbox"/> Safety Glasses	<input type="checkbox"/> Safety Goggles	<input type="checkbox"/> Face Shield	<input checked="" type="checkbox"/> Nitrile Gloves	<input type="checkbox"/> PVC Gloves
<input checked="" type="checkbox"/> Leather Gloves	<input checked="" type="checkbox"/> Cut Resist. Gloves	<input type="checkbox"/> Fall Protection	<input type="checkbox"/> Fire Resistant Clothing	<input type="checkbox"/> Rubber Boots
<input type="checkbox"/> Insect/Animal Repellent	<input type="checkbox"/> Ivy Blocker/Cleaner	<input type="checkbox"/> Traffic Cones/Signs	<input type="checkbox"/> Life Vest/Jacket	
<input checked="" type="checkbox"/> Other: Half-face respirator, dust cartridges, PID (if applicable)				

JOB STEPS	POTENTIAL HAZARDS	PREVENTATIVE / CORRECTIVE ACTION
30. Move equipment to work site	22. Back strain when lifting equipment 23. Slips/ Trips/ Falls while moving equipment 24. Traffic (if applicable) 25. Pinched fingers or running over toes during geoprobe set-up 26. Overturn drilling rig while transporting to loading dock on flat-bed tow truck	17. Use proper lifting technique (use legs for bending and lifting and not the back)/ Use wheeled transport for heavy equipment / Get assistance when handling loads greater than 50 lbs. / Minimize distance to vehicle 18. Use proper lifting technique (use legs for bending and lifting and not the back) / Use wheeled transport for heavy equipment / Get assistance when handling loads greater than 50 lbs. / Minimize distance to vehicle / Have unobstructed path to vehicle or collection point / Do not lift/walk with boxes that are heavy/difficult to lift 19. Wear high visibility safety vests or clothing / Exercise caution 20. Wear proper PPE (cut-resistant gloves) / Stay alert, be aware of geoprobe rig at all times 21. Drill rig should be parked in center of flat-bed tow truck / Emergency brake shall be used at all times during transport on the flat-bed truck/ All unnecessary personnel should stay away from the flat-bed truck during moving activities
31. Calibration of monitoring equipment	8. Skin or eye contact with calibration chemicals 9. Pinch fingers in monitoring equipment	6. Wear proper PPE (safety glasses/ goggles) 7. Wear proper PPE (leather gloves)
32. Set-up geoprobe rig	8. Geoprobe rig movement	6. All field personnel should stay clear of the geoprobe rig while moving / Use a spotter when backing up the geoprobe
33. Advance geoprobe rods below ground surface to desired depth	9. Underground utilities 10. High noise levels	9. Clean all subsurface soil borings to a minimum of 5 feet below grade 10. Wear proper PPE (hearing protection)
34. Remove and open acetate liner	51. Pinched fingers while removing macrocore 52. Cuts/lacerations when cutting acetate liner open 53. Exposure to hazardous vapors	1. Wear proper PPE (nitrile gloves, cut-resistant or leather gloves) 2. Wear proper PPE (cut-resistant or leather gloves) 3. Do not place face over acetate liner when opening / Monitor hazardous vapors in air with PID / Upgrade PPE as necessary based on levels contained in the Health and Safety Plan

JOB STEPS	POTENTIAL HAZARDS	PREVENTATIVE / CORRECTIVE ACTION
5. Remove and open acetate liner (cont'd)	54. Skin contact with contaminated soil	4. Wear proper PPE (nitrile gloves)
35. Sample Collections a) Monitor parameters b) Prepare sample containers and labels	1. Contact with potentially contaminated soil 2. Lacerations from broken sample bottles 3. Back strain while transporting full coolers 4. Internal exposure to contaminants and metals through inhalation of dust 5. Slips/ Trips/ Falls	1. Use monitoring devices / Wear proper PPE (safety glasses, nitrile gloves) 2. Do not over-tighten bottle caps / Handle bottles safely to prevent breakage 11. Use proper lifting techniques / Do not lift heavy loads without assistance 12. Avoid creating dust / If necessary, wear a half mask respirator with applicable dust cartridge / Inspect respirator for damage and cleanliness prior to use / Clean respirator after each use and store in a clean, secure location 13. Be alert / Follow good housekeeping procedures
36. Remove excess soil from acetate liner and place in 55-gallon drum (IF NOT PERFORMED BY LANGAN, REMOVE!)	1. Cuts/lacerations from acetate liner 2. Pinched fingers/hand while opening/closing drum 3. Skin contact with contaminated soil 4. Soil debris in eyes	1. Wear proper PPE (cut-resistant or leather gloves) 2. Wear proper PPE (cut-resistant or leather gloves) 3. Wear proper PPE (nitrile gloves) 4. Wear proper PPE (safety glasses)
8. Transport drums to central staging location (IF NOT PERFORMED BY LANGAN, REMOVE!)	1. Back, arm or shoulder strain from moving drums 2. Pinch fingers/hand in drum cart when moving drums 3. Pinch fingers/hand when operating lift-gate on vehicle 4. Contact with potentially contaminated groundwater when moving improperly sealed drums 5. Slips when moving drums 6. Drop drum on feet/toes	51. Use drum cart for moving drums / Use proper lifting techniques / Do not lift heavy loads without assistance 52. Wear proper PPE (cut-resistant or leather gloves) 53. Wear proper PPE (cut-resistant or leather gloves) 54. Wear proper PPE (nitrile gloves underneath work gloves) 55. Follow good housekeeping procedures / Ensure route to move drum and storage space is free from obstructions 56. Wear proper PPE (safety shoes) / Work in a safe manner to prevent dropped drum
9. All activities	1. Slips/ Trips/ Falls 2. Hand injuries, cuts or lacerations during manual handling of materials 3. Foot injuries 4. Back injuries 5. Traffic 6. Wildlife: Stray dogs, Mice/rats, Vectors (i.e. mosquitoes, bees, etc.) 7. High Noise levels 8. Overhead hazards 9. Heat Stress/ Cold Stress	1. Be aware of potential trip hazards / Follow good housekeeping procedures/ Mark significant hazards 2. Inspect for jagged/sharp edges, and rough or slippery surfaces / Keep fingers away from pinch points / Wipe off greasy, wet, slippery or dirty objects before handling / Wear leather/ cut-resistant gloves 3. Wear Langan approved safety shoes 4. Use proper lifting techniques / Consider load location, task repetition, and load weigh when evaluating what is safe or unsafe to lift / Obtain assistance when possible 5. Wear high visibility clothing & vest / Use cones or signs to designate work area 6. Be aware of surroundings at all times, including the presence of wildlife/ Do not approach stray dogs / Carry/use dog/animal repellent / Use bug spray when needed 7. Wear hearing protection 8. Wear hard hat / Avoid areas where overhead hazards exist. 9. Wear proper attire for weather conditions (sunscreen or protective clothing in sunlight, layers for cold weather) / Drink plenty of fluids to avoid dehydration / Take breaks as necessary to avoid heat/cold stress

JSA Title: Groundwater Sampling

JSA Number: JSA008-01

A Job Safety Analysis (JSA) must identify all job steps required to complete the task, the potential hazards employees could be exposed to while performing the job step and the preventative/corrective actions required to reduce/mitigate the identified potential hazards. Employees must certify that they have either prepared the JSA or have reviewed the JSA and are aware of the potential hazards associated with this task and will follow the provided preventative/corrective actions.

PERSONAL PROTECTIVE EQUIPMENT (Required or to be worn as needed):

<input checked="" type="checkbox"/> Safety Shoes	<input checked="" type="checkbox"/> Long Sleeves	<input checked="" type="checkbox"/> Safety Vest (Class 2)	<input checked="" type="checkbox"/> Hard Hat	<input checked="" type="checkbox"/> Hearing Protection
<input checked="" type="checkbox"/> Safety Glasses	<input type="checkbox"/> Safety Goggles	<input type="checkbox"/> Face Shield	<input checked="" type="checkbox"/> Nitrile Gloves	<input type="checkbox"/> PVC Gloves
<input checked="" type="checkbox"/> Leather Gloves	<input type="checkbox"/> Cut Resist. Gloves	<input checked="" type="checkbox"/> Fall Protection	<input type="checkbox"/> Fire Resistant Clothing	<input type="checkbox"/> Rubber Boots
<input type="checkbox"/> Insect/Animal Repellent	<input type="checkbox"/> Ivy Blocker/Cleaner	<input type="checkbox"/> Traffic Cones/Signs	<input type="checkbox"/> Life Vest/Jacket	
<input checked="" type="checkbox"/> Other: Tyvek sleeves, Dermal Protection, PID				

JOB STEPS	POTENTIAL HAZARDS	PREVENTATIVE / CORRECTIVE ACTION
37. Transport equipment to work area	<ol style="list-style-type: none"> Back Strain Slips/ Trips/ Falls Traffic Cuts/abrasions from equipment Contusions from dropped equipment 	<ol style="list-style-type: none"> Use proper lifting techniques / Use wheeled transport Minimize distance to work area / Have unobstructed path to work area / Follow good housekeeping procedures Wear proper PPE (high visibility vest or clothing) Wear proper PPE (leather gloves, long sleeves) Wear proper PPE (safety shoes)
38. Remove well cover	<ol style="list-style-type: none"> Scrape knuckles/hand Strain wrist/bruise palm Pinch fingers or hand 	<ol style="list-style-type: none"> Wear proper PPE (leather gloves) Using a hammer, tap the end of the wrench to loosen grip of bolts Wear proper PPE (leather gloves)
39. Remove well cap and lock	<ol style="list-style-type: none"> Well can pops from pressure Exposure to hazardous substances through inhalation or dermal exposure Scrape knuckles/hand Strain wrist/bruise palm 	<ol style="list-style-type: none"> Remove cap slowly to relieve pressure / Do not place face over well when opening / Wear proper PPE (safety glasses) Use direct air monitoring/reading instrument (i.e. PID) / Be familiar with and follow actions prescribed in the HASP / Wear proper PPE (nitrile gloves) Wear proper PPE (leather gloves) Using hammer, tap the end of the wrench to loosen grip
40. Measure head-space vapor levels	<ol style="list-style-type: none"> Exposure to hazardous substances through inhalation 	<ol style="list-style-type: none"> Do not place face over well when collecting measurement
41. Remove dedicated tubing (if necessary)	<ol style="list-style-type: none"> Exposure to hazardous substances through inhalation or dermal exposure Tubing swings around after removal 	<ol style="list-style-type: none"> Wear proper PPE (nitrile gloves, Tyvek sleeves) Wear proper PPE (safety glasses)
42. Set-up plastic sheeting for work site around the well	<ol style="list-style-type: none"> Lacerations when cutting plastic sheeting 	<ol style="list-style-type: none"> Use scissors to cut plastic sheeting / Cut motions should always be away from body and body parts
43. Measure depth to water	<ol style="list-style-type: none"> Exposure to hazardous substances through inhalation or dermal exposure Pinch fingers or hand in water level instrument 	<ol style="list-style-type: none"> Wear proper PPE (nitrile gloves) Wear proper PPE (leather gloves)
44. Calibrate monitoring	<ol style="list-style-type: none"> Skin or eye contact with calibration chemicals 	<ol style="list-style-type: none"> Wear proper PPE (safety glasses, nitrile gloves)

JOB STEPS	POTENTIAL HAZARDS	PREVENTATIVE / CORRECTIVE ACTION
equipment	2. Pinch fingers or hand in monitoring equipment	2. Wear proper PPE (leather gloves) / Avoid pinch points
45. Install sampling pump in well	<ol style="list-style-type: none"> 1. Hand injuries during installation of pump 2. Lacerations when cutting tubing 3. Back strain during installation of pump 4. Physical hazards associated with manual lifting of heavy equipment 5. Back strain from starting generator 6. Burns from hot exhaust from generator 7. Electrical shock from improper use of generator and pump 8. Contaminated water spray from loose connections 	<ol style="list-style-type: none"> 1. Wear proper PPE (leather gloves, nitrile gloves) 2. Use safety tubing cutter 3. Use proper lifting techniques 4. Use proper lifting techniques / Use wheeled transport for heavy equipment 5. Use arm when starting generator / Do not over-strain if generator does not start 6. Do not touch generator near exhaust / Use proper handle to carry / Allow generator to cool down before moving 7. Properly plug in pump to generator / Do not allow the pump or generator to contact water / Check for breaks in the cord 8. Check all tubing connections to ensure they are tight and secure
10. Purge water	<ol style="list-style-type: none"> 1. Contact with potentially contaminated groundwater 2. Back strain from lifting buckets of water 3. Tripping potential on sample discharge lines and pump electric line 	<ol style="list-style-type: none"> 1. Wear proper PPE (safety glasses, nitrile gloves) 2. Use proper lifting techniques / Use wheeled transport 3. Organize discharge of electric line to keep out of way as much as possible / Mark potential tripping hazards with caution tape or safety cones
11. Sample water collection	<ol style="list-style-type: none"> 1. Contact with potentially contaminated groundwater through dermal exposure 2. Contact with and burns from acid used for sample preservation 3. Tripping potential on sample discharge lines and pump electric line 4. Lacerations from broken sample bottles 5. Back strain when transporting coolers full of collected samples 6. Slips/ Trips/ Falls 	<ol style="list-style-type: none"> 1. Wear proper PPE (safety glasses, nitrile gloves) 2. Wear proper PPE (safety glasses, nitrile gloves) / Ensure sample bottle lids are secure before use and after sample collection 3. Organize line to keep out of the way as much as possible / Mark potential tripping hazards with caution tape or safety cones 4. Do not over-tighten bottle caps / Handle bottles safely to prevent breakage / Wrap glass bottles in bubble wrap, if possible 5. Use proper lifting techniques / Use wheeled transport / Seek assistance if coolers weight exceeds 50lbs. / Minimize distance to vehicle 6. Have unobstructed path to vehicle or collection point / Follow good housekeeping procedures / Do not lift/walk with coolers that are too heavy/difficult to lift
12. Remove pump and pack up equipment	<ol style="list-style-type: none"> 1. Back strain when removing pump or lifting heavy equipment 	<ol style="list-style-type: none"> 1. Use proper lifting technique / Use wheeled transport for heavy equipment
13. Replace well cap and lock	<ol style="list-style-type: none"> 1. Scrape fingers/hand 2. Strain wrist/bruise palm 	<ol style="list-style-type: none"> 1. Wear proper PPE (leather gloves) 2. Using hammer, tap the end of the well cap to tighten grip
14. Replace well cover	<ol style="list-style-type: none"> 1. Scrape knuckles/hand 2. Strain wrist/bruise palm 3. Pinch fingers or hand 	<ol style="list-style-type: none"> 1. Wear proper PPE (leather gloves) 2. Using hammer, tap the end of the wrench to tighten the grip of the bolts 3. Wear proper PPE (leather gloves)
15. Transport drums to disposal staging location	<ol style="list-style-type: none"> 1. Back, arm or shoulder strain from moving drums 2. Pinch hazard 3. Contact with potentially contaminated groundwater when moving improperly sealed drums 4. Slips/ Trips/ Falls when moving drum 5. Drop drum on feet/toes 	<ol style="list-style-type: none"> 1. Use drum cart for moving drums / Use proper lifting techniques / Obtain assistance, if needed 2. Wear proper PPE (leather gloves) 3. Wear proper PPE (nitrile gloves under leather gloves) / Properly seal drum to prevent leak 4. Ensure route to move drum to storage space is dry and free from obstructions 5. Wear proper PPE (safety shoes)
16. Place used PPE in	<ol style="list-style-type: none"> 1. Pressure build-up inside drum 	<ol style="list-style-type: none"> 1. Remove cap from bung hole in drum to relieve pressure

JOB STEPS	POTENTIAL HAZARDS	PREVENTATIVE / CORRECTIVE ACTION
designated disposal drum	2. Pinch hazard	2. Wear proper PPE (leather gloves)
17. Decontaminate equipment	1. Splashing water/soap from decontamination 2. Contact with potentially contaminated groundwater through dermal exposure 3. Electrical shock from broken electric cords	1. Wear proper PPE (safety glasses) 2. Wear proper PPE (safety glasses, dermal protection) 3. Properly plug in pump to generator / Do not allow the pump or generator to contact water / Check for breaks in the cord
18. All activities	55. Slips/ Trips/ Falls 56. Hand injuries, cuts or lacerations during manual handling of materials 57. Foot injuries 58. Back injuries 59. Traffic 60. Wildlife: Stray dogs, Mice/rats, Vectors (i.e. mosquitoes, bees, etc.) 61. High Noise levels 62. Overhead hazards 63. Heat Stress/ Cold Stress 64. Eye Injuries	57. Be aware of potential trip hazards / Follow good housekeeping procedures/ Mark significant hazards 58. Inspect for jagged/sharp edges, and rough or slippery surfaces / Keep fingers away from pinch points / Wipe off greasy, wet, slippery or dirty objects before handling / Wear leather/ cut-resistant gloves 59. Wear Langan approved safety shoes 60. Use proper lifting techniques / Consider load location, task repetition, and load weigh when evaluating what is safe or unsafe to lift / Obtain assistance when possible 61. Wear high visibility clothing & vest / Use cones or signs to designate work area 62. Be aware of surroundings at all times, including the presence of wildlife/ Do not approach stray dogs / Carry/use dog/animal repellent / Use bug spray when needed 63. Wear hearing protection 64. Wear hard hat / Avoid areas where overhead hazards exist. 65. Wear proper attire for weather conditions (sunscreen or protective clothing in sunlight, layers for cold weather) / Drink plenty of fluids to avoid dehydration / Take breaks as necessary to avoid heat/cold stress 66. Wear safety glasses
Additional items.		
Additional Items identified while in the field. (Delete row if not needed.)		

<u>Print Name</u>	<u>Sign Name</u>	<u>Date</u>
-------------------	------------------	-------------

LANGAN

Job Safety Analysis (JSA) Health and Safety

JSA Title: **Geophysical Investigation**

JSA Number: **JSA023-01**

A Job Safety Analysis (JSA) must identify all job steps required to complete the task, the potential hazards employees could be exposed to while performing the job step and the preventative/corrective actions required to reduce/mitigate the identified potential hazards. Employees must certify that they have either prepared the JSA or have reviewed the JSA and are aware of the potential hazards associated with this task and will follow the provided preventative/corrective actions.

PERSONAL PROTECTIVE EQUIPMENT (Required or to be worn as needed):

<input checked="" type="checkbox"/> Safety Shoes	<input checked="" type="checkbox"/> Long Sleeves	<input checked="" type="checkbox"/> Safety Vest (Class 2)	<input checked="" type="checkbox"/> Hard Hat	<input checked="" type="checkbox"/> Hearing Protection
<input checked="" type="checkbox"/> Safety Glasses	<input type="checkbox"/> Safety Goggles	<input type="checkbox"/> Face Shield	<input checked="" type="checkbox"/> Nitrile Gloves	<input type="checkbox"/> PVC Gloves
<input checked="" type="checkbox"/> Leather Gloves	<input checked="" type="checkbox"/> Cut Resist. Gloves	<input type="checkbox"/> Fall Protection	<input type="checkbox"/> Fire Resistant Clothing	<input type="checkbox"/> Rubber Boots
<input type="checkbox"/> Insect/Animal Repellent	<input type="checkbox"/> Ivy Blocker/Cleaner	<input type="checkbox"/> Traffic Cones/Signs	<input type="checkbox"/> Life Vest/Jacket	

Other:

JOB STEPS	POTENTIAL HAZARDS	PREVENTATIVE / CORRECTIVE ACTION
46. Transport equipment to work area	27. Back/strain 28. Slip/Trip/Falls 29. Traffic 30. Cuts/abrasions/contusions from equipment	22. Use proper lifting techniques/Use wheeled transport 23. Minimize distance to work area/unobstructed path to work area/follow good housekeeping procedures 24. Wear proper PPE (high visibility vest or clothing) 25. Wear proper PPE (leather gloves, long sleeves, Langan approved safety shoes)
47. Supervision of subcontractor and all other activities	13. Slip/Trips/Falls 14. Hand injuries 15. Foot injuries 16. Back injuries/Strains 17. Traffic 18. Wildlife a. Wildlife b. Mice/rats c. Vectors (i.e. mosquitoes, bees, etc.) 7. Heat/Cold Stress	8. Be aware of potential trip hazards/follow good housekeeping procedures/mark significant below-grade hazards (i.e. holes, trenches, wires, ropes) with safety cones or spray paint. 9. Wear proper PPE (leather gloves)/watch wear you place your hands/inspect material or equipment for jagged, rough or slippery surfaces/ watch for pinch points/ wipe off slippery, wet, or dirty items prior to handling. 10. Wear proper PPE (Langan approved safety shoes)/ Be aware of uneven terrain 11. Use proper lifting techniques/ Buddy system when lifting/ use wheeled transport. 12. Wear proper PPE (high-visibility shirts and vests)/ use cones if appropriate/ notify equipment operators of work area. 13. Be aware of surroundings at all times for the presence of wildlife. a. Do not approach stray animals b. Carry animal repellent/ use if situation arises. c. Use bug spray when needed. 7. Wear proper attire for weather conditions (sunscreen, protective clothing in sunlight or layer clothing in cold weather)/ drink plenty of fluids/ take regular breaks.
48. All activities	65. Slips/ Trips/ Falls	67. Be aware of potential trip hazards / Follow good housekeeping

JOB STEPS	POTENTIAL HAZARDS	PREVENTATIVE / CORRECTIVE ACTION
	66. Hand injuries, cuts or lacerations during manual handling of materials 67. Foot injuries 68. Back injuries 69. Traffic 70. Wildlife: Stray dogs, Mice/rats, Vectors (i.e. mosquitoes, bees, etc.) 71. High Noise levels 72. Overhead hazards 73. Heat Stress/ Cold Stress 74. Eye Injuries	procedures/ Mark significant hazards 68. Inspect for jagged/sharp edges, and rough or slippery surfaces / Keep fingers away from pinch points / Wipe off greasy, wet, slippery or dirty objects before handling / Wear leather/ cut-resistant gloves 69. Wear Langan approved safety shoes 70. Use proper lifting techniques / Consider load location, task repetition, and load weigh when evaluating what is safe or unsafe to lift / Obtain assistance when possible 71. Wear high visibility clothing & vest / Use cones or signs to designate work area 72. Be aware of surroundings at all times, including the presence of wildlife/ Do not approach stray dogs / Carry/use dog/animal repellent / Use bug spray when needed 73. Wear proper hearing protection 74. Wear hard hat / Avoid areas where overhead hazards exist. 75. Wear proper attire for weather conditions (sunscreen or protective clothing in sunlight, layers for cold weather) / Drink plenty of fluids to avoid dehydration / Takes breaks as necessary to avoid heat/cold stress 76. Wear safety glasses
Additional items.		
Additional Items identified while in the field. (Delete row if not needed.)		

<u>Print Name</u>	<u>Sign Name</u>	<u>Date</u>
<i>Prepared by:</i>		
<i>Reviewed by:</i>		

ATTACHMENT H

TAILGATE SAFETY BRIEFING FORM

APPENDIX B – QUALITY ASSURANCE PROJECT PLAN

QUALITY ASSURANCE PROJECT PLAN

**12 FRANKLIN STREET
Brooklyn, New York**

Prepared For:

**12 Franklin Property Co LLC
c/o Simon Baron Development
757 Third Avenue, 17th Floor
New York, NY 10017**

Prepared By:

**Langan Engineering, Environmental, Surveying,
Landscape Architecture and Geology, D.P.C.
21 Penn Plaza
360 West 31st Street, 8th Floor
New York, New York 10001**

**October 1, 2018
Langan Project No. 170467101**

LANGAN

TABLE OF CONTENTS

1.0	PROJECT DESCRIPTION	1
1.1	Introduction	1
1.2	Project Objectives	1
1.3	Scope of Work.....	1
2.0	DATA QUALITY OBJECTIVES AND PROCESS	3
3.0	PROJECT ORGANIZATION	4
4.0	QUALITY ASSURANCE OBJECTIVES FOR COLLECTION OF DATA.....	5
4.1	Precision.....	5
4.2	Accuracy.....	6
4.3	Representativeness.....	6
4.4	Completeness	7
4.5	Comparability.....	7
4.6	Sensitivity	7
5.0	SAMPLE COLLECTION AND FIELD DATA ACQUISITION PROCEDURES.....	9
5.1	Field Documentation Procedures.....	9
5.1.1	Field Data and Notes	9
5.1.2	Sample Labeling	10
5.2	Equipment Calibration and Preventative Maintenance	11
5.3	Sample Collection.....	12
5.4	Sample Containers and Handling	13
5.5	Sample Preservation.....	14
5.6	Sample Shipment	14
5.6.1	Packaging	14
5.6.2	Shipping.....	15
5.7	Decontamination Procedures.....	15
5.8	Residuals Management.....	15
5.9	Chain of Custody Procedures	16
5.10	Laboratory Sample Storage Procedures.....	21
5.11	Special Considerations for PFAS Sample Collection.....	21
5.12	PFAS Target Analyte List	22
6.0	DATA REDUCTION, VALIDATION, AND REPORTING	23
6.1	Introduction	23
6.2	Data Reduction.....	23
6.3	Data Validation.....	24
7.0	QUALITY ASSURANCE PERFORMANCE AUDITS AND SYSTEM AUDITS	26
7.1	Introduction	26

7.2	System Audits	26
7.3	Performance Audits	26
7.4	Formal Audits	26
8.0	CORRECTIVE ACTION	28
8.1	Introduction	28
8.2	Procedure Description	28
9.0	REFERENCES	31

FIGURES

Figure 5.1	Sample Custody	18
Figure 5.2	Sample Chain-of-Custody Form – Soil and Groundwater Samples	19
Figure 5.3	Sample Chain-of-Custody Form – Soil Vapor and Ambient Air Samples	20
Figure 8.1	Corrective Action Request	30

ATTACHMENTS

Attachment A	Laboratory Reporting Limits and Method Detection Limits
Attachment B	Résumés
Attachment C	Analytical Methods/Quality Assurance Summary Table
Attachment D	Sample Nomenclature Standard Operating Procedure
Attachment E	PFAS Sampling Protocol

1.0 PROJECT DESCRIPTION

1.1 INTRODUCTION

This Quality Assurance Project Plan (QAPP) is for the property located at 12 Franklin Street, Brooklyn, New York. The site is located in the Greenpoint neighborhood of Brooklyn, New York, and is identified as Block 2614, Lot 3 on the Brooklyn Borough tax map. The site encompasses an area of approximately 27,775 square feet (± 0.64 acres) with about 115 feet of frontage along Franklin Street, about 120 feet of frontage along Meserole Avenue, about 180 feet of frontage along Gem Street, and about 90 feet of frontage along North 15th Street. The site is currently improved with a one-story commercial building, a two-story commercial building, and a one-story commercial building with a partial cellar.

This QAPP specifies analytical methods to be used to ensure that data collected during the Remedial Investigation (RI) are precise, accurate, representative, comparable, complete, and meet the sensitivity requirements of the project.

1.2 PROJECT OBJECTIVES

The objective of the Remedial Investigation (RI) is to investigate and characterize the nature and extent of environmental impacts on the site and emanating from the Site and to provide sufficient information to evaluate remedial alternatives, as required. The Remedial Investigation Work Plan (RIWP) was developed in accordance with the process and requirements identified in the NYSDEC Division of Environmental Remediation (DER)-10 Technical Guidance for Site Investigation and Remediation (May 2010). Four areas of concern (AOC) were identified based on a review of previous environmental reports and site observations to be further investigated during the RI associated with 1) historical fill material present at the site; 2) historical site uses; 3) petroleum-related impacts observed at the site; and 4) chlorinated volatile organic compound (VOC)-related impacts at the site.

1.3 SCOPE OF WORK

The RI will include the tasks listed below to supplement the data and findings of previous investigations. The rationale for each investigation point in relation to the AOC is provided in the RIWP.

Geophysical Survey

- Completion of a geophysical survey to clear sample locations and identify potential subsurface utilities and structures, including underground storage tanks (UST).

Soil Borings and Sampling

- Advancement of nine soil borings and collection of up to 4 soil samples from each boring, for a total of up to 36 soil samples (plus QA/QC samples).

Monitoring Well Installation and Groundwater Sampling

- Installation of four groundwater monitoring wells co-located with soil boring locations screened across the groundwater table and collection of one groundwater sample from each well for a total of four groundwater samples (plus QA/QC samples).

Surveying and synoptic gauging of groundwater monitoring wells to establish groundwater elevation and flow direction.

Soil Vapor Points Installation and Sampling

- Installation of three soil vapor points co-located with soil borings at about 2 feet above the groundwater table and collection of one soil vapor sample from each point for a total of 3 soil vapor samples.
- Collection of one outdoor ambient air sample as a QA/QC measure.

Modifications to this scope of work may be required: 1) due to site operations, equipment or restrictions; 2) if unexpected contamination is detected and additional analytical data is needed to characterize the site; and 3) to confirm that impacts are adequately characterized and delineated in compliance with the Brownfield Law, regulations and applicable investigation guidance documents (e.g., DER-10).

2.0 DATA QUALITY OBJECTIVES AND PROCESS

Data Quality Objectives (DQOs) are qualitative and quantitative statements to help ensure that data of known and appropriate quality are obtained during the project. The quality of the data must be sufficient to fulfill the overall objective of the RI. The overall objective is to investigate and characterize the nature and extent of environmental impacts on the site and emanating from the Site and to provide sufficient information to evaluate remedial alternatives, as required. The RIWP specifies the intended use of the data, the required constituents of interest, limits of detection, level of data assessment, and data deliverables. All data shall be defined as definitive data.

The DQO process is an iterative process where various options for implementing a project are explored, dissected, and recombined. The feasibility and costs of various options are estimated, and then the most advantageous option is selected and developed into project work plans that will be implemented.

DQOs for sampling activities are determined by evaluating five factors:

- Data needs and uses: The types of data required and how the data will be used after it is obtained.
- Parameters of Interest: The types of chemical or physical parameters required for the intended use.
- Level of Concern: Levels of constituents, which may require remedial actions or further investigations, based on comparison to Title 6 of the Official Compilation of New York Codes, Rules and Regulations Part 375 NYSDEC Unrestricted Use Soil Cleanup Objectives for soil samples and to the October 2006 (updated in May 2017) New York State Department of Health (NYSDOH) Guidance for Evaluating Soil Vapor Intrusion in the State of New York Air Guideline Values and Decision Matrices for soil vapor samples.
- Required Analytical Level: The level of data quality, data precision, and QA/QC documentation required for chemical analysis.
- Required Detection Limits: The detection limits necessary based on the above information.

The investigation will be evaluated using the DQO process on an individual, task-specific basis. DQOs and the required level of review will be determined during this process.

3.0 PROJECT ORGANIZATION

Langan will arrange data analysis and reporting tasks related to the implementation of the RIWP. The analytical services will be performed by an Environmental Laboratory Approval Program (ELAP)-certified laboratory. Data validation services will be performed by approved data validation contractor(s).

For the required sampling as stated in the RIWP, sampling will be conducted by Langan; the analytical services will be performed by Alpha Analytical, Inc. of Westborough, Massachusetts (NYSDOH ELAP certification number 11148). Data validation services will be performed by Emily Strake of Langan.

Résumés for Langan personnel can be found in Attachment B; key contacts for this project are as follows:

12 Franklin Property Co LLC:	Andrew Till Telephone: (646) 668-5099
Langan Project Manager:	Paul McMahon, P.E. Telephone: (212) 479-5451
Langan Health & Safety Officer:	Tony Moffa, CHMM Telephone: (215) 491-6500
Langan Quality Assurance Manager:	Jason Hayes, P.E., LEED AP Telephone: (212) 479-5427
Langan Data Validator:	Emily Strake, CEP Telephone: (215) 491-6526
Laboratory Representative:	Alpha Analytical, Inc. Ben Rao Telephone: (201) 812-2633

4.0 QUALITY ASSURANCE OBJECTIVES FOR COLLECTION OF DATA

The overall quality assurance objective is to develop and implement procedures for sampling, laboratory analysis, field measurements, and reporting that will provide data of sufficient quality to evaluate the engineering controls on the Site. The sample set, chemical analysis results, and interpretations must be based on data that meet or exceed quality assurance objectives established for the Site. Quality assurance objectives are usually expressed in terms of precision, accuracy or bias, representativeness, completeness, comparability, and sensitivity of analysis. Variances from the quality assurance objectives at any stage of the investigation will result in the implementation of appropriate corrective measures and an assessment of the impact of corrective measures on the usability of the data.

4.1 PRECISION

Precision is a measure of the degree to which two or more measurements are in agreement. Field precision is assessed through the collection and measurement of field duplicates. Laboratory precision and sample heterogeneity also contribute to the uncertainty of field duplicate measurements. This uncertainty is taken into account during the data assessment process. The following field duplicate precision criteria will be applied:

Aqueous and Canister Air Samples

- Results greater than 5 times the laboratory reporting limit (RL) must have a relative percent difference (RPD) $\leq 30\%$.
- Results less than 5 times the RL must have an absolute difference $\leq \pm RL$.

Soil Samples

- Results greater than 5 times the laboratory RL must have a RPD $\leq 50\%$.
- Results less than 5 times the RL must have an absolute difference $\leq 2 \times \pm RL$.

RLs and method detection limits (MDL) are provided in Attachment A

Laboratory precision is assessed through the analysis of matrix spike/matrix spike duplicates (MS/MSD), laboratory control sample/laboratory control sample duplicates (LCS/LCSD) and subsequent calculation of RPD. For outliers, if additional sample volume is present, the MS/MSD should be reanalyzed and the RPD recomputed. If additional volume is not present, an evaluation will be performed to determine the extent of potential matrix interference.

4.2 ACCURACY

Accuracy is the measurement of the reproducibility of the sampling and analytical methodology. It should be noted that precise data may not be accurate data. For the purpose of this QAPP, bias is defined as the constant or systematic distortion of a measurement process, which manifests itself as a persistent positive or negative deviation from the known or true value. This may be due to (but not limited to) improper sample collection, sample matrix, poorly calibrated analytical or sampling equipment, or limitations or errors in analytical methods and techniques.

Accuracy in the field is assessed through the use of field and trip blanks and through compliance to all sample handling, preservation, and holding time requirements. All field and trip blanks should be non-detect when analyzed by the laboratory. Any contaminant detected in an associated field blank will be evaluated against laboratory blanks (preparation or method) and evaluated against field samples collected on the same day to determine potential for bias.

Laboratory accuracy is assessed by evaluating the percent recoveries of MS/MSD samples, LCS/LCSD, surrogate compound recoveries, internal standard area counts, initial and continuing calibrations, and the results of method, initial and continuing calibration blanks. MS/MSD, LCS/LCSD, and surrogate percent recoveries will be compared to either method-specific control limits or laboratory-derived control limits. Sample volume permitting, samples displaying outliers should be reanalyzed. All associated method blanks should be non-detect when analyzed by the laboratory.

4.3 REPRESENTATIVENESS

Representativeness expresses the degree to which data accurately and precisely represents a characteristic of a population, parameter variations at a sampling point, a process condition, or an environmental condition within a defined spatial and/or temporal boundary. Representativeness is dependent upon the adequate design of the sampling program and will be satisfied by ensuring that the scope of work is followed and that specified sampling and analysis techniques are used. This is performed by following applicable standard operating procedures (SOPs) and this QAPP. All field technicians will be given copies of appropriate documents prior to sampling events and are required to read, understand, and follow each document as it pertains to the tasks at hand.

Representativeness in the laboratory is ensured by compliance with nationally-recognized analytical methods, meeting sample holding times, and maintaining sample integrity while the samples are in the laboratory's possession. This is performed by following all applicable analytical methods, laboratory-issued SOPs, the laboratory's Quality Assurance Manual, and this QAPP. The laboratory is required to be properly certified and accredited.

4.4 COMPLETENESS

Laboratory completeness is the ratio of total number of samples analyzed and verified as acceptable compared to the number of samples submitted to the fixed-base laboratory for analysis, expressed as a percent. Three measures of completeness are defined:

- Sampling completeness, defined as the number of valid samples collected relative to the number of samples planned for collection;
- Analytical completeness, defined as the number of valid sample measurements relative to the number of valid samples collected; and
- Overall completeness, defined as the number of valid sample measurements relative to the number of samples planned for collection.

Soil, groundwater and soil vapor data will meet a 90% completeness criterion. If the criterion is not met, sample results will be evaluated for trends in rejected and unusable data. The effect of unusable data required for a determination of compliance will also be evaluated.

4.5 COMPARABILITY

Comparability is an expression of the confidence with which one data set can be compared to another. Comparability is dependent upon the proper design of the sampling program and will be satisfied by ensuring that the sampling plan is followed and that sampling is performed according to the SOPs or other project-specific procedures. Analytical data will be comparable when similar sampling and analytical methods are used as documented in the QAPP. Comparability will be controlled by requiring the use of specific nationally-recognized analytical methods and requiring consistent method performance criteria. Comparability is also dependent on similar quality assurance objectives. Previously collected data will be evaluated to determine whether they may be combined with contemporary data sets.

4.6 SENSITIVITY

Sensitivity is the ability of the instrument or method to detect target analytes at the levels of interest. The project manager will select, with input from the laboratory and QA personnel, sampling and analytical procedures that achieve the required levels of detection and QC acceptance limits that meet established performance criteria. Concurrently, the project manager will select the level of data assessment to ensure that only data meeting the project DQOs are used in decision-making.

Field equipment will be used that can achieve the required levels of detection for analytical measurements in the field. In addition, the field sampling staff will collect and submit full

volumes of samples as required by the laboratory for analysis, whenever possible. Full volume aliquots will help ensure achievement of the required limits of detection and allow for reanalysis if necessary.

Analytical methods and quality assurance parameters associated with the sampling program are presented in Attachment C. The frequency of associated field blanks, trip blanks and duplicate samples will be based on the recommendations listed in DER-10, and as described in Section 5.3.

Site-specific MS and MSD samples will be prepared and analyzed by the analytical laboratory by spiking an aliquot of submitted sample volume with analytes of interest. An MS/MSD analysis will be analyzed at a rate of 1 out of every 20 samples, or one per analytical batch. MS/MSD samples are only required for soil and groundwater samples.

5.0 SAMPLE COLLECTION AND FIELD DATA ACQUISITION PROCEDURES

Soil and groundwater sampling will be conducted in accordance with the established NYSDEC protocols contained in DER-10/Technical Guidance for Site Investigation and Remediation (May 2010). Soil vapor sampling will be conducted in accordance with NYSDOH Guidance for Evaluating Soil Vapor Intrusion in the State of New York (October 2006). The following sections describe procedures to be followed for specific tasks.

5.1 FIELD DOCUMENTATION PROCEDURES

Field documentation procedures will include summarizing field data in field books and proper sample labeling. These procedures are described in the following sections.

5.1.1 Field Data and Notes

Field notebooks contain the documentary evidence regarding procedures conducted by field personnel. Hard cover, bound field notebooks will be used because of their compact size, durability, and secure page binding. The pages of the notebook will not be removed.

Entries will be made in waterproof, permanent blue or black ink. No erasures will be allowed. If an incorrect entry is made, the information will be crossed out with a single strike mark and the change initialed and dated by the team member making the change. Each entry will be dated. Entries will be legible and contain accurate and complete documentation of the individual or sampling team's activities or observations made. The level of detail will be sufficient to explain and reconstruct the activity conducted. Each entry will be signed by the person(s) making the entry.

The following types of information will be provided for each sampling task, as appropriate:

- Project name and number
- Reasons for being on-site or taking the sample(s)
- Date and time of activity
- Sample identification number(s)
- Geographical location of sampling points with references to the Site, other facilities or a map coordinate system; sketches will be made in the field logbook when appropriate
- Physical location of sampling locations such as depth below ground surface

- Description of the method of sampling including procedures followed, equipment used and any departure from the specified procedures
- Description of the sample including physical characteristics, odor, etc.
- Readings obtained from health and safety equipment
- Weather conditions at the time of sampling and previous meteorological events that may affect the representative nature of a sample
- Photographic information including a brief description of what was photographed, the date and time, the compass direction of the picture and the number of the picture on the camera
- Other pertinent observations such as the presence of other persons on the Site, actions by others that may affect performance of site tasks, etc.
- Names of sampling personnel and signature of persons making entries

Field records will also be collected on field data sheets including boring logs, which will be used for geologic and drilling data during soil boring activities. Field data sheets will include the project-specific number and stored in the field project files when not in use. At the completion of the field activities, the field data sheets will be maintained in the central project file.

5.1.2 Sample Labeling

Each sample collected will be assigned a unique identification number and abbreviation in accordance with the sample nomenclature guidance provided in the following table and the Standard Operating Procedure provided in Attachment D.

Sample Nomenclature Summary	
AA	Ambient Air
DUP	Field Duplicate
EB	Environmental Boring
FB	Field Blank
MW	Monitoring Well
SV	Soil Vapor
TB	Trip Blank
(#-#)	Depth Interval
MMDDYY	Date of Sampling

Each sample container will have a sample label affixed to the outside with the date and time of sample collection and project name. In addition, the label will contain the sample identification

number, analysis required and chemical preservatives added, if any. All documentation will be completed in waterproof ink.

5.2 EQUIPMENT CALIBRATION AND PREVENTATIVE MAINTENANCE

A PID will be used during the sampling activities to evaluate work zone action levels, screen soil samples, and collect monitoring well headspace readings. Field calibration and/or field checking of the PID will be the responsibility of the field team leader and the Site Health & Safety Officer, and will be accomplished by following the procedures outlined in the operating manual for the instrument. At a minimum, field calibration and/or field equipment checking will be performed once daily, prior to use. Field calibration will be documented in the field notebook. Entries made into the logbook regarding the status of field equipment will include the following information:

- Date and time of calibration
- Type of equipment serviced and identification number (such as serial number)
- Reference standard used for calibration
- Calibration and/or maintenance procedure used
- Other pertinent information

A water quality meter (Horiba U-52 or similar) will be used during purging of groundwater to measure pH, specific conductance, temperature, dissolved oxygen, turbidity and oxidation-reduction-potential (ORP), every five minutes, or, depending on pump flow rate, after at least one full volume of the water quality meter flow through cell has passed through. A portable turbidity meter (LaMotte or similar) may also be used to measure turbidity. Water-quality meters should be calibrated and the results documented before use each day using standardized field calibration procedures and calibration checks.

Equipment that fails calibration or becomes inoperable during use will be removed from service and segregated to prevent inadvertent utilization. The equipment will be properly tagged to indicate that it is out of calibration. Such equipment will be repaired and recalibrated to the manufacturer's specifications by qualified personnel. Equipment that cannot be repaired will be replaced.

Off-site calibration and maintenance of field instruments will be conducted as appropriate throughout the duration of project activities. All field instrumentation, sampling equipment and accessories will be maintained in accordance with the manufacturer's recommendations and specifications and established field equipment practice. Off-site calibration and maintenance

will be performed by qualified personnel. A logbook will be kept to document that established calibration and maintenance procedures have been followed. Documentation will include both scheduled and unscheduled maintenance.

5.3 SAMPLE COLLECTION

Soil Samples

Soil samples will be visually classified and field screened using a PID to assess potential impacts from VOCs and for health and safety monitoring. Soil samples collected for analysis of VOCs will be collected using either En Core[®] or Terra Core[®] sampling equipment. For analysis of non-volatile parameters, samples will be homogenized and placed into glass jars. Samples will be collected with unused sterile sampling scoops or spoons and homogenized in unused sterile polyethylene zipper bags. After collection, all sample jars will be capped and securely tightened, and placed in iced coolers and maintained at 4°C ±2°C until they are transferred to the laboratory for analysis, in accordance with the procedures outlined in Sections 5.4 and 5.6. Analysis and/or extraction and digestion of collected soil samples will meet the holding times required for each analyte as specified in Attachment C. In addition, analysis of collected soil samples will meet all quality assurance criteria set forth by this QAPP and DER-10.

Groundwater Samples

Groundwater sampling will be conducted using low-flow sampling procedures following USEPA guidance ("Low Stress [low flow] Purging and Sampling Procedure for the Collection of Groundwater Samples from Monitoring Wells", EQASOP-GW4, dated September 19, 2017).

During purging, field parameters should be measured, including: water level drawdown, purge rate, pH, specific conductance, temperature, dissolved oxygen, turbidity and oxidation-reduction-potential (ORP), every five minutes using a water quality meter (YSI 6820 or similar) and a depth-to-water interface probe that should be decontaminated between wells. Samples should generally not be collected until the field parameters have stabilized. Field parameters will be considered stable once three sets of measurements are within ±0.1 standard units for pH, ±3% for conductivity and temperature, ±10 millivolts for ORP, and ±10% for turbidity and dissolved oxygen. Purge rates should be adjusted to keep the drawdown in the well to less than 0.3 feet, as practical. Additionally, an attempt should be made to achieve a stable turbidity reading of less than 10 Nephelometric Turbidity Units (NTU) prior to sampling. If the turbidity reading does not stabilize at reading of less than 10 NTU for a given well, then both filtered and unfiltered samples should be collected from that well. If necessary, field filtration should be performed using a 0.45 micron disposable in-line filter. Groundwater samples should be collected after parameters have stabilized as noted above or the readings are within the

precision of the meter. Deviations from the stabilization and drawdown criteria, if any, should be noted on the sampling logs.

Samples should be collected directly into laboratory-supplied jars. After collection, all sample jars will be capped and securely tightened, and placed in iced coolers and maintained at 4°C ±2°C until they are transferred to the laboratory for analysis, in accordance with the procedures outlined in Sections 5.4 and 5.6. Analysis and/or extraction and digestion of collected groundwater samples will meet the holding times required for each analyte as specified in Attachment C. In addition, analysis of collected groundwater samples will meet all quality assurance criteria set forth by this QAPP and DER-10.

Soil Vapor and Ambient Air Samples

Prior to soil vapor and ambient air sample collection, a pre-sampling inspection will be conducted to document chemicals and potential subsurface pathways at the Site. The pre-sampling inspection will assess the potential for impacts from any chemical or petroleum storage within the on-site buildings. Air samples will be collected into laboratory-supplied, batch certified-clean Summa® canisters calibrated for a sampling rate of two hours. The pressure gauges on each calibrated flow controller should be monitored throughout sample collection. Sample collection should be stopped when the pressure reading reaches -4 mmHg.

Sample Field Blanks, Trip Blanks and Duplicates

Field blanks will be collected for quality assurance purposes at a rate of one per 20 investigative samples per matrix (soil and groundwater only). Field blanks will be obtained by pouring laboratory-demonstrated analyte-free water on or through a decontaminated sampling device following use and implementation of decontamination protocols. The water will be collected off of the sampling device into a laboratory-provided sample container for analysis. Field blank samples will be analyzed for the complete list of analytes on the day of sampling. To assess contamination resulting from sample transport, trip blanks will be collected at a rate of one per day if soil or groundwater samples are analyzed for VOCs during that day.

Duplicate soil and groundwater samples will be collected and analyzed for quality assurance purposes. Duplicate samples will be collected at a frequency of 1 per 20 investigative samples per matrix and will be submitted to the laboratory as "blind" samples. If less than 20 samples are collected during a particular sampling event, one duplicate sample will be collected.

5.4 SAMPLE CONTAINERS AND HANDLING

Certified, commercially clean sample containers will be obtained from the analytical laboratory. If soil samples or groundwater are being collected, the laboratory will also prepare and supply the required trip blanks and field blank sample containers and reagent preservatives. Sample

bottle containers, including the field blank containers, will be placed into plastic coolers by the laboratory. These coolers will be received by the field sampling team within 24 hours of their preparation in the laboratory. Prior to the commencement of field work, Langan field personnel will fill the plastic coolers with ice in Ziploc® bags (or equivalent) to maintain a temperature of $4^{\circ} \pm 2^{\circ}$ C.

Soil and/or groundwater samples collected in the field for laboratory analysis will be placed directly into the laboratory-supplied sample containers. Samples will then be placed and stored on-ice in laboratory provided coolers until shipment to the laboratory. The temperature in the coolers containing samples and associated field blanks will be maintained at a temperature of $4^{\circ} \pm 2^{\circ}$ C while on-site and during sample shipment to the analytical laboratory.

Groundwater sampling for per- and polyfluoroalkyl substances (PFAS) will be collected in accordance with EPA Method 537 Field Sampling Guidelines. PFAS samples will be collected first in High Density Polyethylene (HDPE)/polypropylene containers using sampling equipment either made with stainless steel, HDPE, or polypropylene. Food and beverages will be prohibited near the sampling equipment. Additionally, no cosmetics, moisturizers, hand cream, sun screen or clothing materials containing Gore-Tex™ or Tyvek® will be worn during sampling.

Possession of samples collected in the field will be traceable from the time of collection until they are analyzed by the analytical laboratory or are properly disposed. Chain-of-custody procedures, described in Section 5.9, will be followed to maintain and document sample possession. Samples will be packaged and shipped as described in Section 5.6.

5.5 SAMPLE PRESERVATION

Sample preservation measures will be used in an attempt to prevent sample decomposition by contamination, degradation, biological transformation, chemical interactions and other factors during the time between sample collection and analysis. Preservation will commence at the time of sample collection and will continue until analyses are performed. Should chemical preservation be required, the analytical laboratory will add the preservatives to the appropriate sample containers before shipment to the office or field. Samples will be preserved according to the requirements of the specific analytical method selected, as shown in Attachment C.

5.6 SAMPLE SHIPMENT

5.6.1 Packaging

Soil and groundwater sample containers will be placed in plastic coolers. Ice in Ziploc® bags (or equivalent) will be placed around sample containers. Cushioning material will be added around the sample containers if necessary. Chains-of-custody and other paperwork will be placed in a Ziploc® bag (or equivalent) and placed inside the cooler. The cooler will be taped closed and

custody seals will be affixed to one side of the cooler at a minimum. If the samples are being shipped by an express delivery company (e.g. FedEx) then laboratory address labels will be placed on top of the cooler.

5.6.2 Shipping

Standard procedures to be followed for shipping environmental samples to the analytical laboratory are outlined below.

- All environmental samples will be transported to the laboratory by a laboratory-provided courier under the chain-of-custody protocols described in Section 5.9.
- Prior notice will be provided to the laboratory regarding when to expect shipped samples. If the number, type or date of shipment changes due to site constraints or program changes, the laboratory will be informed.

5.7 DECONTAMINATION PROCEDURES

Decontamination procedures will be used for non-dedicated sampling equipment. Decontamination of field personnel is discussed in the site-specific sample Health and Safety Plan (HASp) included in Appendix A of the RIWP. Field sampling equipment that is to be reused will be decontaminated in the field in accordance with the following procedures:

1. Laboratory-grade glassware detergent and tap water scrub to remove visual contamination
2. Generous tap water rinse
3. Distilled/de-ionized water rinse

5.8 RESIDUALS MANAGEMENT

Debris (e.g., paper, plastic and disposable personal protective equipment) will be collected in plastic garbage bags and disposed of as non-hazardous industrial waste. Soil cuttings with no apparent staining, odors, or elevated PID readings will be used to backfill boring holes. Soil to be disposed off-site will be placed in 55-gallon, UN/Department of Transportation (DOT) approved drums. Decontamination and well development/purging fluids will be placed in DOT-approved fluid drums with closed tops. All drums will be properly labeled, sealed, and characterized as necessary.

If RI analytical data is insufficient to gain disposal facility acceptance, waste characterization samples will be analyzed for parameters that are typically required by disposal facilities, such as target compounds list (TCL) VOCs, semivolatile organic compounds (SVOCs), Resource

Conservation and Recovery Act (RCRA) metals, polychlorinated biphenyls (PCBs), pesticides, herbicides, Toxicity Characteristic Leaching Procedure (TCLP) VOCs, TCLP SVOCs, TCLP metals, ignitability, corrosivity, reactivity, and paint filter. Additional sampling and analyses may be required based on the selected disposal facility.

Samples will be collected in accordance with the selected disposal facility's requirements and will be collected to be representative of the material requiring disposal at a frequency consistent with disposal facility requirements. It is anticipated that all drummed material will be transported off-site and disposed of at a permitted facility.

5.9 CHAIN OF CUSTODY PROCEDURES

A chain-of-custody protocol has been established for collected samples that will be followed during sample handling activities in both field and laboratory operations. The primary purpose of the chain-of-custody procedures is to document the possession of the samples from collection through shipping, storage and analysis to data reporting and disposal. Chain-of-custody refers to actual possession of the samples. Samples are considered to be in custody if they are within sight of the individual responsible for their security or locked in a secure location. Each person who takes possession of the samples, except the shipping courier, is responsible for sample integrity and safe keeping. Chain-of-custody procedures are provided below:

- Chain-of-custody will be initiated by the laboratory supplying the pre-cleaned and prepared sample containers. Chain-of-custody forms will accompany the sample containers.
- Following sample collection, the chain-of-custody form will be completed for the sample collected. The sample identification number, date and time of sample collection, analysis requested and other pertinent information (e.g., preservatives) will be recorded on the form. All entries will be made in waterproof, permanent blue or black ink.
- Langan field personnel will be responsible for the care and custody of the samples collected until the samples are transferred to another party, dispatched to the laboratory, or disposed. The sampling team leader will be responsible for enforcing chain-of-custody procedures during field work.
- When the form is full or when all samples have been collected that will fit in a single cooler, the sampling team leader will check the form for possible errors and sign the chain-of-custody form. Any necessary corrections will be made to the record with a single strike mark, dated, and initialed.

When soil and groundwater samples are collected, sample coolers will be accompanied by the chain-of-custody form, sealed in a Ziploc® bag (or equivalent) and placed on top of the samples

or taped to the inside of the cooler lid. If applicable, a shipping bill will be completed for each cooler and the shipping bill number recorded on the chain-of-custody form.

Samples will be packaged for shipment to the laboratory with the appropriate chain-of-custody form. A copy of the form will be retained by the sampling team for the project file and the original will be sent to the laboratory with the samples. Bills of lading will also be retained as part of the documentation for the chain-of-custody records, if applicable. When transferring custody of the samples, the individuals relinquishing and receiving custody of the samples will verify sample numbers and condition and will document the sample acquisition and transfer by signing and dating the chain-of-custody form. This process documents sample custody transfer from the sampler to the analytical laboratory. A flow chart showing a sample custody process is included as Figure 5.1, and an example chain-of-custody form for soil and groundwater samples is included as Figure 5.2.

Figure 5.1 Sample Custody

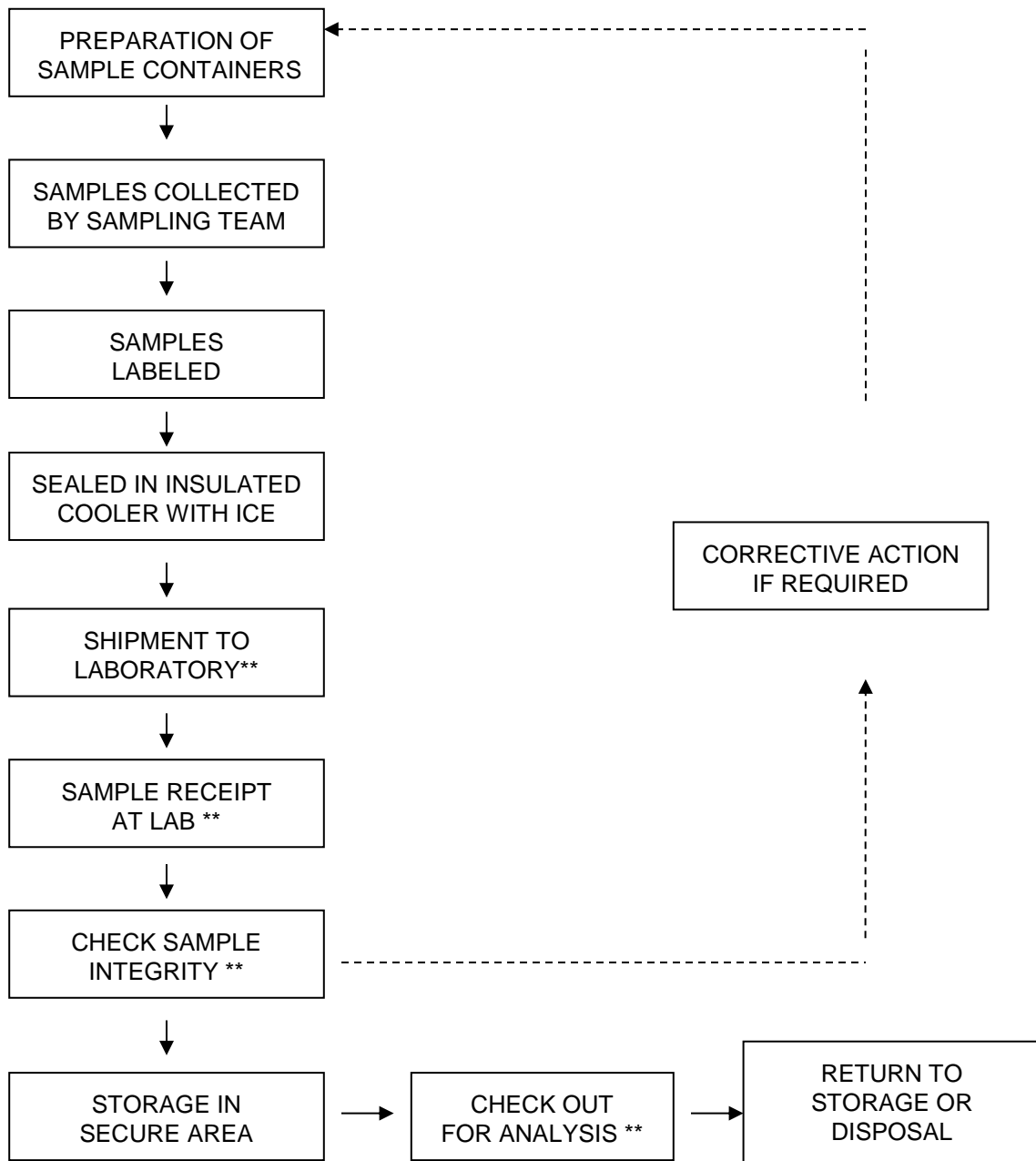

** REQUIRES SIGN-OFF ON CHAIN-OF-CUSTODY FORM

Figure 5.2 Sample Chain-of-Custody Form – Soil and Groundwater Samples

 NEW YORK CHAIN OF CUSTODY		Service Centers Mahwah, NJ 07430: 35 Whitney Rd. Suite 5 Albany, NY 12205: 14 Walker Way Tonawanda, NY 14150: 275 Cooper Ave, Suite 105		Page of	Date Rec'd in Lab	ALPHA Job #																								
Westborough, MA 01581 9 Walkup Dr. TEL: 508-898-9220 FAX: 508-898-9193		Mansfield, MA 02048 320 Forbes Blvd TEL: 508-822-9300 FAX: 508-822-3288		Project Information Project Name: _____ Project Location: _____ Project # _____ (Use Project name as Project #) <input type="checkbox"/>		Deliverables <input type="checkbox"/> ASP-A <input type="checkbox"/> ASP-B <input type="checkbox"/> EQUIS (1 File) <input type="checkbox"/> EQUIS (4 File) <input type="checkbox"/> Other		Billing Information <input type="checkbox"/> Same as Client Info PO # _____																						
Client Information Client: _____ Address: _____ Phone: _____ Fax: _____ Email: _____		Project Manager: _____ ALPHAQuote #: _____ Turn-Around Time Standard <input type="checkbox"/> Rush (only if pre approved) <input type="checkbox"/> Due Date: _____ # of Days: _____		Regulatory Requirement <input type="checkbox"/> NY TOGS <input type="checkbox"/> NY Part 375 <input type="checkbox"/> AWQ Standards <input type="checkbox"/> NY CP-51 <input type="checkbox"/> NY Restricted Use <input type="checkbox"/> Other <input type="checkbox"/> NY Unrestricted Use <input type="checkbox"/> NYC Sewer Discharge		Disposal Site Information Please identify below location of applicable disposal facilities. Disposal Facility: <input type="checkbox"/> NJ <input type="checkbox"/> NY <input type="checkbox"/> Other: _____																								
These samples have been previously analyzed by Alpha <input type="checkbox"/> Other project specific requirements/comments: _____ _____ Please specify Metals or TAL: _____				ANALYSIS <table border="1"> <tr> <td></td><td></td><td></td><td></td><td></td><td></td><td></td><td></td><td></td><td></td><td></td><td></td><td></td><td></td><td></td><td></td><td></td><td></td><td></td><td></td><td></td> </tr> </table>																									Sample Filtration <input type="checkbox"/> Done <input type="checkbox"/> Lab to do Preservation <input type="checkbox"/> Lab to do (Please Specify below)	
ALPHA Lab ID (Lab Use Only)		Sample ID		Collection Date Time		Sample Matrix		Sampler's Initials		Sample Specific Comments		T o t a l B o t t l e																		
Preservative Code: A = None B = HCl C = HNO ₃ D = H ₂ SO ₄ E = NaOH F = MeOH G = NaHSO ₄ H = Na ₂ S ₂ O ₃ K/E = Zn Ac/NaOH O = Other		Container Code P = Plastic A = Amber Glass V = Vial G = Glass B = Bacteria Cup C = Cube O = Other E = Encore D = BOD Bottle		Westboro: Certification No: MA935 Mansfield: Certification No: MA015		Container Type		Preservative		Please print clearly, legibly and completely. Samples can not be logged in and turnaround time clock will not start until any ambiguities are resolved. BY EXECUTING THIS COC, THE CLIENT HAS READ AND AGREES TO BE BOUND BY ALPHA'S TERMS & CONDITIONS. (See reverse side.)																				
				Relinquished By: _____		Date/Time: _____		Received By: _____		Date/Time: _____																				
				Relinquished By: _____		Date/Time: _____		Received By: _____		Date/Time: _____																				
				Relinquished By: _____		Date/Time: _____		Received By: _____		Date/Time: _____																				

Form No: 01-25 HC (rev. 30-Sept-2013)

Figure 5.3 Sample Chain-of-Custody Form – Soil Vapor and Ambient Air Samples

AIR ANALYSIS										Date Rec'd in Lab:		ALPHA Job #:													
CHAIN OF CUSTODY										Report Information - Data Deliverables		Billing Information													
 320 Forbes Blvd, Mansfield, MA 02048 TEL: 508-822-9300 FAX: 508-822-3288										<input type="checkbox"/> FAX <input type="checkbox"/> ADEx Criteria Checker: _____ (Default based on Regulatory Criteria Indicated) Other Formats: _____ <input type="checkbox"/> EMAIL (standard pdf report) <input type="checkbox"/> Additional Deliverables: _____ Report to: (if different than Project Manager) _____		<input type="checkbox"/> Same as Client info PO #: _____													
Client Information Project Name: _____ Project Location: _____ Client: _____ Project #: _____ Address: _____ Project Manager: _____ ALPHA Quote #: _____										Turn-Around Time <input type="checkbox"/> Standard <input type="checkbox"/> RUSH (only confirmed if pre-approved) Date Due: _____ Time: _____		Regulatory Requirements/Report Limits <table border="1"> <thead> <tr> <th>State/Fed</th> <th>Program</th> <th>Res / Comm</th> </tr> </thead> <tbody> <tr><td> </td><td> </td><td> </td></tr> <tr><td> </td><td> </td><td> </td></tr> <tr><td> </td><td> </td><td> </td></tr> </tbody> </table>		State/Fed	Program	Res / Comm									
State/Fed	Program	Res / Comm																							
<input type="checkbox"/> These samples have been previously analyzed by Alpha Other Project Specific Requirements/Comments: Project-Specific Target Compound List: <input type="checkbox"/>										ANALYSIS TO-15 TO-15 SIM APH (Other Non-Hydrocarbon VOCs) Fixed Gases Sulfides & Mercaptans by TO-15		Sample Comments (i.e. PID)													
All Columns Below Must Be Filled Out																									
ALPHA Lab ID (Lab Use Only)	Sample ID	COLLECTION					Sample Matrix*	Sampler's Initials	Can Size	I D Can	I D - Flow Controller	TO-15	TO-15 SIM	APH	Fixed Gases	Sulfides & Mercaptans by TO-15	Sample Comments (i.e. PID)								
		End Date	Start Time	End Time	Initial Vacuum	Final Vacuum																			
*SAMPLE MATRIX CODES AA = Ambient Air (Indoor/Outdoor) SV = Soil Vapor/Landfill Gas/SVE Other = Please Specify										Container Type		Please print clearly, legibly and completely. Samples can not be logged in and turnaround time clock will not start until any ambiguities are resolved. All samples submitted are subject to Alpha's Terms and Conditions. See reverse side.													
Relinquished By:		Date/Time		Received By:		Date/Time																			

Laboratory chain-of-custody will be maintained throughout the analytical processes as described in the laboratory's Quality Assurance Manual. The analytical laboratory will provide a copy of the chain-of-custody in the analytical data deliverable package. The chain-of-custody becomes the permanent record of sample handling and shipment.

5.10 LABORATORY SAMPLE STORAGE PROCEDURES

The subcontracted laboratory will use a laboratory information management system to track and schedule samples upon receipt by the analytical laboratories. Any sample anomalies identified during sample log-in must be evaluated on individual merit for the impact upon the results and the data quality objectives of the project. When irregularities do exist, the environmental consultant must be notified to discuss recommended courses of action and documentation of the issue must be included in the project file.

For samples requiring thermal preservation, the temperature of each cooler will be immediately recorded. Each sample and container will be assigned a unique laboratory identification number and secured within the custody room walk-in coolers designated for new samples. Samples will be, as soon as practical, disbursed in a manner that is functional for the operational team. The temperature of all coolers and freezers will be monitored and recorded using a certified temperature sensor. Any temperature excursions outside of acceptance criteria (i.e., below 2°C or above 6°C) will initiate an investigation to determine whether any samples may have been affected. Samples for VOCs will be maintained in satellite storage areas within the VOC laboratory. Following analysis, the laboratory's specific procedures for retention and disposal will be followed as specified in the laboratory's SOPs and/or QA manual.

5.11 SPECIAL CONSIDERATIONS FOR PFAS SAMPLE COLLECTION

Groundwater samples collected for analysis of PFAS will be collected in accordance with the specialized protocol outlined in this section. Groundwater samples collected from select wells will be analyzed for 1,4-dioxane with a detection limit no higher than 0.35 micrograms per liter, and for PFAS with a detection limit no higher than 2 nanograms per liter in accordance with the procedure outlined in Attachment E.

The following special considerations apply to the collection of groundwater samples for PFAS analysis to prevent cross-contamination:

- Field equipment will not contain Teflon®
- All sampling material will be made from stainless steel, HDPE, acetate, silicon, or polypropylene
- No waterproof field books will be used
- No plastic clipboards, binders, or spiral hard cover notebooks will be used

- No adhesives will be used
- No sharpies or permanent markers will be used; ball point pens are acceptable
- Aluminum foil will not be used
- PFAS samples will be kept in a separate cooler from other sampling containers
- Coolers will be filled only with regular ice

PFAS compound sampling protocol is provided in Attachment E.

5.12 PFAS TARGET ANALYTE LIST

DER has developed a PFAS target analyte list. At minimum, the laboratory will report the following PFAS target compounds:

Group	Analyte Name	Abbreviation	CAS #
Perfluoroalkyl carboxylates	Perfluorobutanoic acid	PFBA	375-22-4
	Perfluoropentanoic acid	PFPeA	2706-90-3
	Perfluorohexanoic acid	PFHxA	307-24-4
	Perfluoroheptanoic acid	PFHpA	375-85-9
	Perfluorooctanoic acid	PFOA	335-67-1
	Perfluorononanoic acid	PFNA	375-95-1
	Perfluorodecanoic acid	PFDA	335-76-2
	Perfluoroundecanoic acid	PFUA/PFUdA	2058-94-8
	Perfluorododecanoic acid	PFDoA	307-55-1
	Perfluorotridecanoic acid	PFTriA/PFTrDA	72629-94-8
Perfluorotetradecanoic acid	PFTA/PFTeDA	376-06-7	
Perfluoroalkyl sulfonates	Perfluorobutanesulfonic acid	PFBS	375-73-5
	Perfluorohexanesulfonic acid	PFHxS	355-46-4
	Perfluoroheptanesulfonic acid	PFHpS	375-92-8
	Perfluorooctanesulfonic acid	PFOS	1763-23-1
	Perfluorodecanesulfonic acid	PFDS	335-77-3
Fluorinated Telomer Sulfonates	6:2 Fluorotelomer sulfonate	6:2 FTS	27619-97-2
	8:2 Fluorotelomer sulfonate	8:2 FTS	39108-34-4
Perfluorooctane-sulfonamides	Perfluorooctanesulfonamide	FOSA	754-91-6
Perfluorooctane-sulfonamidoacetic acids	N-methyl perfluorooctanesulfonamidoacetic acid	N-MeFOSAA	2355-31-9
	N-ethyl perfluorooctanesulfonamidoacetic acid	N-EtFOSAA	2991-50-6

6.0 DATA REDUCTION, VALIDATION, AND REPORTING

6.1 INTRODUCTION

Data collected during the field investigation will be reduced and reviewed by the laboratory QA personnel, and a report on the findings will be tabulated in a standard format. The criteria used to identify and quantify the analytes will be those specified for the applicable methods in the USEPA SW-846 and subsequent updates. The data package provided by the laboratory will contain all items specified in the USEPA SW-846 methodology appropriate for the analyses to be performed, and be reported in standard format.

The completed copies of the chain-of-custody records (both external and internal) accompanying each sample from time of initial bottle preparation to completion of analysis shall be attached to the analytical reports.

6.2 DATA REDUCTION

The Analytical Services Protocol (ASP) Category B data packages and an electronic data deliverable (EDD) will be provided by the laboratory after receipt of a complete sample delivery group. The Project Manager will immediately arrange for archiving the results and preparation of result tables. These tables will form the database for assessment of the site contamination condition.

Each EDD deliverable must be formatted using a Microsoft Windows operating system and the NYSDEC data deliverable format for EQUS. To avoid transcription errors, data will be loaded directly into the ASCII format from the laboratory information management system. If this cannot be accomplished, the consultant should be notified via letter of transmittal indicating that manual entry of data is required for a particular method of analysis. All EDDs must also undergo a QC check by the laboratory before delivery. The original data, tabulations, and electronic media are stored in a secure and retrievable fashion.

The Project Manager or Task Manager will maintain close contact with the QA reviewer to ensure all non-conformance issues are acted upon prior to data manipulation and assessment routines. Once the QA review has been completed, the Project Manager may direct the Team Leaders or others to initiate and finalize the analytical data assessment.

6.3 DATA VALIDATION

Data validation will be performed in accordance with the USEPA Region 2 validation guidelines for organic and inorganic data review. Validation will include the following:

- Verification of the QC sample results;
- Verification of the identification of sample results (both positive hits and non-detects);
- Recalculation of 10% of all investigative sample results; and
- Preparation of Data Usability Summary Reports (DUSR).

A DUSR will be prepared by the data validator and reviewed by the QAM before issuance. The DUSR will present the results of data validation, including a summary assessment of laboratory data packages, sample preservation and chain-of-custody procedures, and a summary assessment of precision, accuracy, representativeness, comparability, and completeness for each analytical method. A detailed assessment of each sample delivery group will follow. For each of the organic analytical methods, the following will be assessed:

- Holding times;
- Instrument tuning;
- Instrument calibrations;
- Blank results;
- System monitoring compounds or surrogate recovery compounds (as applicable);
- Internal standard area counts (if applicable);
- MS and MSD recoveries and RPDs
- LCS and LCSD recoveries and RPDs
- Endrin/DDT Breakdown (if applicable);
- Dual Column Analysis (if applicable);
- Target compound identification;
- Chromatogram quality;
- Pesticide cleanup (if applicable);
- Compound quantitation and reported detection limits;
- Overall system performance; and
- Results verification.

For each of the inorganic compounds, the following will be assessed:

- Holding times;
- Calibrations;
- Blank results;
- Interference check sample;
- Laboratory control samples;
- Laboratory Duplicates;
- Matrix Spike;
- Furnace atomic absorption analysis QC;
- Contract Required Detection Limit standards;
- ICP serial dilutions; and
- Results verification and reported detection limits.

Based on the results of data validation, the validated analytical results reported by the laboratory will be assigned one of the following usability flags:

- "U" - Not detected. The associated number indicates the approximate sample concentration necessary to be detected significantly greater than the level of the highest associated blank;
- "UJ" - Not detected. Quantitation limit may be inaccurate or imprecise;
- "J" - Analyte is present. Reported value may be associated with a higher level of uncertainty than is normally expected with the analytical method
- "R" - Unreliable result; data is rejected or unusable. Analyte may or may not be present in the sample; and
- No Flag - Result accepted without qualification.

7.0 QUALITY ASSURANCE PERFORMANCE AUDITS AND SYSTEM AUDITS

7.1 INTRODUCTION

Quality assurance audits may be performed by the project quality assurance group under the direction and approval of the Quality Assurance Manager (QAM). These audits will be implemented to evaluate the capability and performance of project and subcontractor personnel, items, activities, and documentation of the measurement system(s). Functioning as an independent body and reporting directly to corporate quality assurance management, the QAM may plan, schedule, and approve system and performance audits based upon procedures customized to the project requirements. At times, the QAM may request additional personnel with specific expertise from company and/or project groups to assist in conducting performance audits. However, these personnel will not have responsibility for the project work associated with the performance audit.

7.2 SYSTEM AUDITS

System audits may be performed by the QAM or designated auditors, and encompass a qualitative evaluation of measurement system components to ascertain their appropriate selection and application. In addition, field and laboratory quality control procedures and associated documentation may be system audited. These audits may be performed once during the performance of the project. Additional audits may occur if conditions adverse to quality are detected or at the request of the Project Manager.

7.3 PERFORMANCE AUDITS

The laboratory may be required to conduct an analysis of Performance Evaluation samples or provide proof that Performance Evaluation samples submitted by USEPA or a state agency have been analyzed within the past twelve months.

7.4 FORMAL AUDITS

Formal audits refer to any system or performance audit that is documented and implemented by the QA group. These audits encompass documented activities performed by qualified lead auditors to a written procedure or checklists to objectively verify that quality assurance requirements have been developed, documented, and instituted in accordance with contractual and project criteria. Formal audits may be performed on project and subcontractor work at various locations.

Audit reports will be written by auditors who have performed the site audit after gathering and evaluating all data. Items, activities, and documents determined by lead auditors to be in noncompliance shall be identified at exit interviews conducted with the involved management.

Non-compliances will be logged, and documented through audit findings, which are attached to and are a part of the integral audit report. These audit-finding forms are directed to management to satisfactorily resolve the noncompliance in a specified and timely manner.

The Project Manager has overall responsibility to ensure that all corrective actions necessary to resolve audit findings are acted upon promptly and satisfactorily. Audit reports must be submitted to the Project Manager within fifteen days of completion of the audit. Serious deficiencies will be reported to the Project Manager within 24 hours. All audit checklists, audit reports, audit findings, and acceptable resolutions are approved by the QAM prior to issue. Verification of acceptable resolutions may be determined by re-audit or documented surveillance of the item or activity. Upon verification acceptance, the QAM will close out the audit report and findings.

8.0 CORRECTIVE ACTION

8.1 INTRODUCTION

The following procedures have been established to ensure that conditions adverse to quality, such as malfunctions, deficiencies, deviations, and errors, are promptly investigated, documented, evaluated, and corrected.

8.2 PROCEDURE DESCRIPTION

When a significant condition adverse to quality is noted at a site, laboratory, or subcontractor location, the cause of the condition will be determined and corrective action will be taken to preclude repetition. Condition identification, cause, reference documents, and corrective action planned to be taken will be documented and reported to the QAM, Project Manager, Field Team Leader and involved contractor management, at a minimum. Implementation of corrective action is verified by documented follow-up action.

All project personnel have the responsibility, as part of the normal work duties, to promptly identify, solicit approved correction, and report conditions adverse to quality. Corrective actions will be initiated as follows:

- When predetermined acceptance standards are not attained;
- When procedure or data compiled are determined to be deficient;
- When equipment or instrumentation is found to be faulty;
- When samples and analytical test results are not clearly traceable;
- When quality assurance requirements have been violated;
- When designated approvals have been circumvented;
- As a result of system and performance audits;
- As a result of a management assessment;
- As a result of laboratory/field comparison studies; and
- As required by USEPA SW-846, and subsequent updates, or by the NYSDEC ASP.

Project management personnel, field investigation teams, remedial response planning personnel, and laboratory groups monitor ongoing work performance during the normal course of daily responsibilities. Work may be audited at project sites, laboratories, or contractor locations. Activities, or documents ascertained to be noncompliant with quality assurance requirements will be documented. Corrective actions will be mandated through audit finding

sheets attached to the audit report. Audit findings are logged, maintained, and controlled by the Task Manager.

Personnel assigned to quality assurance functions will have the responsibility to issue and control Corrective Action Request (CAR) Forms (Figure 8.1 or similar by email). The CAR identifies the out-of-compliance condition, reference document(s), and recommended corrective action(s) to be administered. The CAR is issued to the personnel responsible for the affected item or activity. A copy is also submitted to the Project Manager. The individual to whom the CAR is addressed returns the requested response promptly to the QA personnel, affixing his/her signature and date to the corrective action block, after stating the cause of the conditions and corrective action to be taken. The QA personnel maintain the log for status of CARs, confirms the adequacy of the intended corrective action, and verifies its implementation. CARs will be retained in the project file for the records.

Any project personnel may identify noncompliance issues; however, the designated QA personnel are responsible for documenting, numbering, logging, and verifying the close out action. The Project Manager will be responsible for ensuring that all recommended corrective actions are implemented, documented, and approved.

Figure 8.1

CORRECTIVE ACTION REQUEST					
Number: _____		Date: _____			
TO: _____ You are hereby requested to take corrective actions indicated below and as otherwise determined by you to (a) resolve the noted condition and (b) to prevent it from recurring. Your written response is to be returned to the project quality assurance manager by _____					
CONDITION:					
REFERENCE DOCUMENTS:					
RECOMMENDED CORRECTIVE ACTIONS:					
_____	_____	_____	_____	_____	_____
Originator	Date	Approval	Date	Approval	Date
RESPONSE					
CAUSE OF CONDITION					
CORRECTIVE ACTION					
(A) RESOLUTION					
(B) PREVENTION					
(C) AFFECTED DOCUMENTS					
C.A. FOLLOWUP:					
CORRECTIVE ACTION VERIFIED BY: _____ DATE: _____					

9.0 REFERENCES

- NYSDEC. Division of Environmental Remediation. DER-10/Technical Guidance for Site Investigation and Remediation, dated May 3, 2010.
- USEPA, 2014. "Test Method for Evaluating Solid Waste," Update V dated July 2014 U.S. Environmental Protection Agency, Washington, D.C.
- USEPA, 2016. Low/Medium Volatile Data Validation. SOP No. HW-33A, Revision 1, dated September 2016. USEPA Region II.
- USEPA, 2015. PCB Aroclor Data Validation. SOP No. HW-37A, Revision 0, dated July 2015. USEPA Region II.
- USEPA, 2016. ICP-AES Data Validation. SOP No. HW-3a, Revision 1, dated September 2016. USEPA Region II.
- USEPA, 2016. Mercury and Cyanide Data Validation. SOP No. HW-3c, Revision 1, dated September 2016. USEPA Region II.
- USEPA, 2016. Pesticide Data Validation. SOP No. HW-36A, Revision 1, dated October 2016. USEPA Region II.
- USEPA, 2016. Semivolatile Data Validation. SOP No. HW-35A, Revision 1, dated September 2016. USEPA Region II.
- USEPA, 2016. Analysis of Volatile Organic Compounds in Air Contained in Canisters by Method TO-15, Revision 6, dated September 2016. USEPA Region II.

ATTACHMENT A

LABORATORY REPORTING LIMITS AND METHOD DETECTION LIMITS

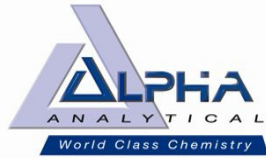

Date Created: 07/27/18
 Created By: Ben Rao
 File: PM5251-1
 Page: 1

Langan Engineering & Environmental

TCL Volatiles - EPA 8260C/5035 High&Low (SOIL)

Holding Time: 14 days
 Container/Sample Preservation: 1 - 1 Vial MeOH/2 Vial Water

Analyte	CAS #	RL	MDL	Units	LCS Criteria	LCS RPD	MS Criteria	MS RPD	Duplicate RPD	Surrogate Criteria		
Methylene chloride	75-09-2	5	2.29	ug/kg	70-130	30	70-130	30	30			
1,1-Dichloroethane	75-34-3	1	0.145	ug/kg	70-130	30	70-130	30	30			
Chloroform	67-66-3	1.5	0.14	ug/kg	70-130	30	70-130	30	30			
Carbon tetrachloride	56-23-5	1	0.23	ug/kg	70-130	30	70-130	30	30			
1,2-Dichloropropane	78-87-5	1	0.125	ug/kg	70-130	30	70-130	30	30			
Dibromochloromethane	124-48-1	1	0.14	ug/kg	70-130	30	70-130	30	30			
1,1,2-Trichloroethane	79-00-5	1	0.267	ug/kg	70-130	30	70-130	30	30			
Tetrachloroethene	127-18-4	0.5	0.196	ug/kg	70-130	30	70-130	30	30			
Chlorobenzene	108-90-7	0.5	0.127	ug/kg	70-130	30	70-130	30	30			
Trichlorofluoromethane	75-69-4	4	0.695	ug/kg	70-139	30	70-139	30	30			
1,2-Dichloroethane	107-06-2	1	0.257	ug/kg	70-130	30	70-130	30	30			
1,1,1-Trichloroethane	71-55-6	0.5	0.167	ug/kg	70-130	30	70-130	30	30			
Bromodichloromethane	75-27-4	0.5	0.109	ug/kg	70-130	30	70-130	30	30			
trans-1,3-Dichloropropene	10061-02-6	1	0.273	ug/kg	70-130	30	70-130	30	30			
cis-1,3-Dichloropropene	10061-01-5	0.5	0.158	ug/kg	70-130	30	70-130	30	30			
1,3-Dichloropropene, Total	542-75-6	0.5	0.158	ug/kg				30	30			
1,3-Dichloropropene, Total	542-75-6	0.5	0.158	ug/kg				30	30			
1,1-Dichloropropene	563-58-6	0.5	0.159	ug/kg	70-130	30	70-130	30	30			
Bromoform	75-25-2	4	0.246	ug/kg	70-130	30	70-130	30	30			
1,1,2,2-Tetrachloroethane	79-34-5	0.5	0.166	ug/kg	70-130	30	70-130	30	30			
Benzene	71-43-2	0.5	0.166	ug/kg	70-130	30	70-130	30	30			
Toluene	108-88-3	1	0.543	ug/kg	70-130	30	70-130	30	30			
Ethylbenzene	100-41-4	1	0.141	ug/kg	70-130	30	70-130	30	30			
Chloromethane	74-87-3	4	0.932	ug/kg	52-130	30	52-130	30	30			
Bromomethane	74-83-9	2	0.581	ug/kg	57-147	30	57-147	30	30			
Vinyl chloride	75-01-4	1	0.335	ug/kg	67-130	30	67-130	30	30			
Chloroethane	75-00-3	2	0.452	ug/kg	50-151	30	50-151	30	30			
1,1-Dichloroethene	75-35-4	1	0.238	ug/kg	65-135	30	65-135	30	30			
trans-1,2-Dichloroethene	156-60-5	1.5	0.137	ug/kg	70-130	30	70-130	30	30			
Trichloroethene	79-01-6	0.5	0.137	ug/kg	70-130	30	70-130	30	30			
1,2-Dichlorobenzene	95-50-1	2	0.144	ug/kg	70-130	30	70-130	30	30			
1,3-Dichlorobenzene	541-73-1	2	0.148	ug/kg	70-130	30	70-130	30	30			
1,4-Dichlorobenzene	106-46-7	2	0.171	ug/kg	70-130	30	70-130	30	30			
Methyl tert butyl ether	1634-04-4	2	0.201	ug/kg	66-130	30	66-130	30	30			
p/m-Xylene	179601-23-1	2	0.56	ug/kg	70-130	30	70-130	30	30			
o-Xylene	95-47-6	1	0.291	ug/kg	70-130	30	70-130	30	30			
Xylene (Total)	1330-20-7	1	0.291	ug/kg				30	30			
Xylene (Total)	1330-20-7	1	0.291	ug/kg				30	30			
cis-1,2-Dichloroethene	156-59-2	1	0.175	ug/kg	70-130	30	70-130	30	30			
1,2-Dichloroethene (total)	540-59-0	1	0.137	ug/kg				30	30			
1,2-Dichloroethene (total)	540-59-0	1	0.137	ug/kg				30	30			
Dibromomethane	74-95-3	2	0.238	ug/kg	70-130	30	70-130	30	30			

Please Note that the RL information provided in this table is calculated using a 100% Solids factor (Soil/Solids only)
 Please Note that the information provided in this table is subject to change at anytime at the discretion of Alpha Analytical, Inc



8 Walkup Drive, Westborough, Massachusetts 01581 • 508-898-9220 • www.alphalab.com
 Westborough, MA • Mansfield, MA • Bangor, ME • Portsmouth, NH • Mahwah, NJ • Albany, NY • Buffalo, NY • Holmes, PA





Date Created: 07/27/18
 Created By: Ben Rao
 File: PM5251-1
 Page: 2

Langan Engineering & Environmental

TCL Volatiles - EPA 8260C/5035 High&Low (SOIL)

Holding Time: 14 days
 Container/Sample Preservation: 1 - 1 Vial MeOH/2 Vial Water

Analyte	CAS #	RL	MDL	Units	LCS Criteria	LCS RPD	MS Criteria	MS RPD	Duplicate RPD	Surrogate Criteria
Styrene	100-42-5	1	0.196	ug/kg	70-130	30	70-130	30	30	
Dichlorodifluoromethane	75-71-8	10	0.915	ug/kg	30-146	30	30-146	30	30	
Acetone	67-64-1	10	4.811	ug/kg	54-140	30	54-140	30	30	
Carbon disulfide	75-15-0	10	4.55	ug/kg	59-130	30	59-130	30	30	
2-Butanone	78-93-3	10	2.22	ug/kg	70-130	30	70-130	30	30	
Vinyl acetate	108-05-4	10	2.15	ug/kg	70-130	30	70-130	30	30	
4-Methyl-2-pentanone	108-10-1	10	1.28	ug/kg	70-130	30	70-130	30	30	
1,2,3-Trichloropropane	96-18-4	2	0.127	ug/kg	68-130	30	68-130	30	30	
2-Hexanone	591-78-6	10	1.18	ug/kg	70-130	30	70-130	30	30	
Bromochloromethane	74-97-5	2	0.205	ug/kg	70-130	30	70-130	30	30	
2,2-Dichloropropane	594-20-7	2	0.202	ug/kg	70-130	30	70-130	30	30	
1,2-Dibromoethane	106-93-4	1	0.279	ug/kg	70-130	30	70-130	30	30	
1,3-Dichloropropane	142-28-9	2	0.167	ug/kg	69-130	30	69-130	30	30	
1,1,1,2-Tetrachloroethane	630-20-6	0.5	0.132	ug/kg	70-130	30	70-130	30	30	
Bromobenzene	108-86-1	2	0.145	ug/kg	70-130	30	70-130	30	30	
n-Butylbenzene	104-51-8	1	0.167	ug/kg	70-130	30	70-130	30	30	
sec-Butylbenzene	135-98-8	1	0.146	ug/kg	70-130	30	70-130	30	30	
tert-Butylbenzene	98-06-6	2	0.118	ug/kg	70-130	30	70-130	30	30	
o-Chlorotoluene	95-49-8	2	0.191	ug/kg	70-130	30	70-130	30	30	
p-Chlorotoluene	106-43-4	2	0.108	ug/kg	70-130	30	70-130	30	30	
1,2-Dibromo-3-chloropropane	96-12-8	3	0.998	ug/kg	68-130	30	68-130	30	30	
Hexachlorobutadiene	87-68-3	4	0.169	ug/kg	67-130	30	67-130	30	30	
Isopropylbenzene	98-82-8	1	0.109	ug/kg	70-130	30	70-130	30	30	
p-Isopropyltoluene	99-87-6	1	0.109	ug/kg	70-130	30	70-130	30	30	
Naphthalene	91-20-3	4	0.65	ug/kg	70-130	30	70-130	30	30	
Acrylonitrile	107-13-1	4	1.15	ug/kg	70-130	30	70-130	30	30	
n-Propylbenzene	103-65-1	1	0.171	ug/kg	70-130	30	70-130	30	30	
1,2,3-Trichlorobenzene	87-61-6	2	0.322	ug/kg	70-130	30	70-130	30	30	
1,2,4-Trichlorobenzene	120-82-1	2	0.272	ug/kg	70-130	30	70-130	30	30	
1,3,5-Trimethylbenzene	108-67-8	2	0.193	ug/kg	70-130	30	70-130	30	30	
1,2,4-Trimethylbenzene	95-63-6	2	0.334	ug/kg	70-130	30	70-130	30	30	
1,4-Dioxane	123-91-1	100	35.1	ug/kg	65-136	30	65-136	30	30	
1,4-Diethylbenzene	105-05-5	2	0.177	ug/kg	70-130	30	70-130	30	30	
4-Ethyltoluene	622-96-8	2	0.384	ug/kg	70-130	30	70-130	30	30	
1,2,4,5-Tetramethylbenzene	95-93-2	2	0.191	ug/kg	70-130	30	70-130	30	30	
Ethyl ether	60-29-7	2	0.341	ug/kg	67-130	30	67-130	30	30	
trans-1,4-Dichloro-2-butene	110-57-6	5	1.42	ug/kg	70-130	30	70-130	30	30	
1,2-Dichloroethane-d4	17060-07-0									70-130
2-Chloroethoxyethane										
Toluene-d8	2037-26-5									70-130
4-Bromofluorobenzene	460-00-4									70-130
Dibromofluoromethane	1868-53-7									70-130

Please Note that the RL information provided in this table is calculated using a 100% Solids factor. (Soil/Solids only)
 Please Note that the information provided in this table is subject to change at anytime at the discretion of Alpha Analytical, Inc.



8 Walkup Drive, Westborough, Massachusetts 01581 • 508-898-9220 • www.alphalab.com

Westborough, MA • Mansfield, MA • Bangor, ME • Portsmouth, NH • Mahwah, NJ • Albany, NY • Buffalo, NY • Holmes, PA





Date Created: 07/27/18
 Created By: Ben Rao
 File: PM5251-1
 Page: 1

Langan Engineering & Environmental

NYTCL Semivolatiles - EPA 8270D (SOIL)

Holding Time: 14 days
 Container/Sample Preservation: 1 - Glass 250ml/8oz unpreserved

Analyte	CAS #	RL	MDL	Units	LCS Criteria	LCS RPD	MS Criteria	MS RPD	Duplicate RPD	Surrogate Criteria		
Acenaphthene	83-32-9	133.6	17.3012	ug/kg	31-137	50	31-137	50	50			
1,2,4-Trichlorobenzene	120-82-1	167	19.1048	ug/kg	38-107	50	38-107	50	50			
Hexachlorobenzene	118-74-1	100.2	18.704	ug/kg	40-140	50	40-140	50	50			
Bis(2-chloroethyl)ether	111-44-4	150.3	22.6452	ug/kg	40-140	50	40-140	50	50			
2-Chloronaphthalene	91-58-7	167	16.5664	ug/kg	40-140	50	40-140	50	50			
1,2-Dichlorobenzene	95-50-1	167	29.9932	ug/kg	40-140	50	40-140	50	50			
1,3-Dichlorobenzene	541-73-1	167	28.724	ug/kg	40-140	50	40-140	50	50			
1,4-Dichlorobenzene	106-46-7	167	29.1582	ug/kg	28-104	50	28-104	50	50			
3,3'-Dichlorobenzidine	91-94-1	167	44.422	ug/kg	40-140	50	40-140	50	50			
2,4-Dinitrotoluene	121-14-2	167	33.4	ug/kg	40-132	50	40-132	50	50			
2,6-Dinitrotoluene	606-20-2	167	28.6572	ug/kg	40-140	50	40-140	50	50			
Fluoranthene	206-44-0	100.2	19.1716	ug/kg	40-140	50	40-140	50	50			
4-Chlorophenyl phenyl ether	7005-72-3	167	17.869	ug/kg	40-140	50	40-140	50	50			
4-Bromophenyl phenyl ether	101-55-3	167	25.4842	ug/kg	40-140	50	40-140	50	50			
Bis(2-chloroisopropyl)ether	108-60-1	200.4	28.5236	ug/kg	40-140	50	40-140	50	50			
Bis(2-chloroethoxy)methane	111-91-1	180.36	16.7334	ug/kg	40-117	50	40-117	50	50			
Hexachlorobutadiene	87-68-3	167	24.4488	ug/kg	40-140	50	40-140	50	50			
Hexachlorocyclopentadiene	77-47-4	477.62	151.302	ug/kg	40-140	50	40-140	50	50			
Hexachloroethane	67-72-1	133.6	27.0206	ug/kg	40-140	50	40-140	50	50			
Isophorone	78-59-1	150.3	21.6766	ug/kg	40-140	50	40-140	50	50			
Naphthalene	91-20-3	167	20.3406	ug/kg	40-140	50	40-140	50	50			
Nitrobenzene	98-95-3	150.3	24.716	ug/kg	40-140	50	40-140	50	50			
NitrosoDiPhenylAmine(NDPA)/DPA	86-30-6	133.6	19.0046	ug/kg	36-157	50	36-157	50	50			
n-Nitrosodi-n-propylamine	621-64-7	167	25.7848	ug/kg	32-121	50	32-121	50	50			
Bis(2-Ethylhexyl)phthalate	117-81-7	167	57.782	ug/kg	40-140	50	40-140	50	50			
Butyl benzyl phthalate	85-68-7	167	42.084	ug/kg	40-140	50	40-140	50	50			
Di-n-butylphthalate	84-74-2	167	31.6632	ug/kg	40-140	50	40-140	50	50			
Di-n-octylphthalate	117-84-0	167	56.78	ug/kg	40-140	50	40-140	50	50			
Diethyl phthalate	84-66-2	167	15.4642	ug/kg	40-140	50	40-140	50	50			
Dimethyl phthalate	131-11-3	167	35.07	ug/kg	40-140	50	40-140	50	50			
Benzo(a)anthracene	56-55-3	100.2	18.8042	ug/kg	40-140	50	40-140	50	50			
Benzo(a)pyrene	50-32-8	133.6	40.748	ug/kg	40-140	50	40-140	50	50			
Benzo(b)fluoranthene	205-99-2	100.2	28.1228	ug/kg	40-140	50	40-140	50	50			
Benzo(k)fluoranthene	207-08-9	100.2	26.72	ug/kg	40-140	50	40-140	50	50			
Chrysene	218-01-9	100.2	17.368	ug/kg	40-140	50	40-140	50	50			
Acenaphthylene	208-96-8	133.6	25.7848	ug/kg	40-140	50	40-140	50	50			
Anthracene	120-12-7	100.2	32.565	ug/kg	40-140	50	40-140	50	50			
Benzo(ghi)perylene	191-24-2	133.6	19.6392	ug/kg	40-140	50	40-140	50	50			
Fluorene	86-73-7	167	16.2324	ug/kg	40-140	50	40-140	50	50			
Phenanthrene	85-01-8	100.2	20.3072	ug/kg	40-140	50	40-140	50	50			
Dibenzo(a,h)anthracene	53-70-3	100.2	19.3052	ug/kg	40-140	50	40-140	50	50			
Indeno(1,2,3-cd)Pyrene	193-39-5	133.6	23.2798	ug/kg	40-140	50	40-140	50	50			

Please Note that the RL information provided in this table is calculated using a 100% Solids factor (Soil/Solids only)
 Please Note that the information provided in this table is subject to change at anytime at the discretion of Alpha Analytical, Inc



8 Walkup Drive, Westborough, Massachusetts 01581 • 508-898-9220 • www.alphalab.com
 Westborough, MA • Mansfield, MA • Bangor, ME • Portsmouth, NH • Mahwah, NJ • Albany, NY • Buffalo, NY • Holmes, PA





Langan Engineering & Environmental

NYTCL Semivolatiles - EPA 8270D (SOIL)

Holding Time: 14 days
 Container/Sample Preservation: 1 - Glass 250ml/8oz unpreserved

Analyte	CAS #	RL	MDL	Units	LCS Criteria	LCS RPD	MS Criteria	MS RPD	Duplicate RPD	Surrogate Criteria		
Pyrene	129-00-0	100.2	16.5998	ug/kg	35-142	50	35-142	50	50			
Biphenyl	92-52-4	380.76	38.744	ug/kg	54-104	50	54-104	50	50			
4-Chloroaniline	106-47-8	167	30.394	ug/kg	40-140	50	40-140	50	50			
2-Nitroaniline	88-74-4	167	32.1976	ug/kg	47-134	50	47-134	50	50			
3-Nitroaniline	99-09-2	167	31.4962	ug/kg	26-129	50	26-129	50	50			
4-Nitroaniline	100-01-6	167	69.138	ug/kg	41-125	50	41-125	50	50			
Dibenzofuran	132-64-9	167	15.7982	ug/kg	40-140	50	40-140	50	50			
2-Methylnaphthalene	91-57-6	200.4	20.1736	ug/kg	40-140	50	40-140	50	50			
Acetophenone	98-86-2	167	20.6746	ug/kg	14-144	50	14-144	50	50			
2,4,6-Trichlorophenol	88-06-2	100.2	31.6632	ug/kg	30-130	50	30-130	50	50			
p-Chloro-M-Cresol	59-50-7	167	24.883	ug/kg	26-103	50	26-103	50	50			
2-Chlorophenol	95-57-8	167	19.7394	ug/kg	25-102	50	25-102	50	50			
2,4-Dichlorophenol	120-83-2	150.3	26.8536	ug/kg	30-130	50	30-130	50	50			
2,4-Dimethylphenol	105-67-9	167	55.11	ug/kg	30-130	50	30-130	50	50			
2-Nitrophenol	88-75-5	360.72	62.792	ug/kg	30-130	50	30-130	50	50			
4-Nitrophenol	100-02-7	233.8	68.136	ug/kg	11-114	50	11-114	50	50			
2,4-Dinitrophenol	51-28-5	801.6	77.822	ug/kg	4-130	50	4-130	50	50			
4,6-Dinitro-o-cresol	534-52-1	434.2	80.16	ug/kg	10-130	50	10-130	50	50			
Pentachlorophenol	87-86-5	133.6	36.74	ug/kg	17-109	50	17-109	50	50			
Phenol	108-95-2	167	25.217	ug/kg	26-90	50	26-90	50	50			
2-Methylphenol	95-48-7	167	25.885	ug/kg	30-130	50	30-130	50	50			
3-Methylphenol/4-Methylphenol	106-44-5	240.48	26.1522	ug/kg	30-130	50	30-130	50	50			
2,4,5-Trichlorophenol	95-95-4	167	31.9972	ug/kg	30-130	50	30-130	50	50			
Benzoic Acid	65-85-0	541.08	169.004	ug/kg	10-110	50	10-110	50	50			
Benzyl Alcohol	100-51-6	167	51.102	ug/kg	40-140	50	40-140	50	50			
Carbazole	86-74-8	167	16.2324	ug/kg	54-128	50	54-128	50	50			
2-Fluorophenol	367-12-4											25-120
Phenol-d6	13127-88-3											10-120
Nitrobenzene-d5	4165-60-0											23-120
2-Fluorobiphenyl	321-60-8											30-120
2,4,6-Tribromophenol	118-79-6											10-136
4-Terphenyl-d14	1718-51-0											18-120

Please Note that the RL information provided in this table is calculated using a 100% Solids factor. (Soil/Solids only)
 Please Note that the information provided in this table is subject to change at anytime at the discretion of Alpha Analytical, Inc



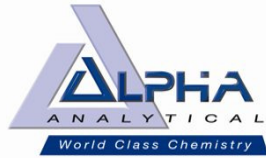

Date Created: 07/27/18
Created By: Ben Rao
File: PM5251-1
Page: 1

Langan Engineering & Environmental

METALS by 6010D (SOIL)

Analyte	CAS #	RL	MDL	Units	LCS Criteria	LCS RPD	MS Criteria	MS RPD	Duplicate RPD	Surrogate Criteria	Holding Time	Container/Sample Preservation
Aluminum, Total	7429-90-5	4	1.08	mg/kg	48-151		75-125	20	20		180 days	Metals Only-Glass 60mL/2oz unpreserved
Antimony, Total	7440-36-0	2	0.152	mg/kg	1-208		75-125	20	20		180 days	Metals Only-Glass 60mL/2oz unpreserved
Arsenic, Total	7440-38-2	0.4	0.0832	mg/kg	79-121		75-125	20	20		180 days	Metals Only-Glass 60mL/2oz unpreserved
Barium, Total	7440-39-3	0.4	0.0696	mg/kg	83-117		75-125	20	20		180 days	Metals Only-Glass 60mL/2oz unpreserved
Beryllium, Total	7440-41-7	0.2	0.0132	mg/kg	83-117		75-125	20	20		180 days	Metals Only-Glass 60mL/2oz unpreserved
Cadmium, Total	7440-43-9	0.4	0.0392	mg/kg	83-117		75-125	20	20		180 days	Metals Only-Glass 60mL/2oz unpreserved
Calcium, Total	7440-70-2	4	1.4	mg/kg	81-119		75-125	20	20		180 days	Metals Only-Glass 60mL/2oz unpreserved
Chromium, Total	7440-47-3	0.4	0.0384	mg/kg	80-120		75-125	20	20		180 days	Metals Only-Glass 60mL/2oz unpreserved
Cobalt, Total	7440-48-4	0.8	0.0664	mg/kg	84-115		75-125	20	20		180 days	Metals Only-Glass 60mL/2oz unpreserved
Copper, Total	7440-50-8	0.4	0.1032	mg/kg	81-118		75-125	20	20		180 days	Metals Only-Glass 60mL/2oz unpreserved
Iron, Total	7439-89-6	2	0.3612	mg/kg	45-155		75-125	20	20		180 days	Metals Only-Glass 60mL/2oz unpreserved
Lead, Total	7439-92-1	2	0.1072	mg/kg	81-117		75-125	20	20		180 days	Metals Only-Glass 60mL/2oz unpreserved
Magnesium, Total	7439-95-4	4	0.616	mg/kg	76-124		75-125	20	20		180 days	Metals Only-Glass 60mL/2oz unpreserved
Manganese, Total	7439-96-5	0.4	0.0636	mg/kg	81-117		75-125	20	20		180 days	Metals Only-Glass 60mL/2oz unpreserved
Nickel, Total	7440-02-0	1	0.0968	mg/kg	83-117		75-125	20	20		180 days	Metals Only-Glass 60mL/2oz unpreserved
Potassium, Total	7440-09-7	100	5.76	mg/kg	71-129		75-125	20	20		180 days	Metals Only-Glass 60mL/2oz unpreserved
Selenium, Total	7782-49-2	0.8	0.1032	mg/kg	78-122		75-125	20	20		180 days	Metals Only-Glass 60mL/2oz unpreserved
Silver, Total	7440-22-4	0.4	0.1132	mg/kg	75-124		75-125	20	20		180 days	Metals Only-Glass 60mL/2oz unpreserved
Sodium, Total	7440-23-5	80	1.26	mg/kg	72-127		75-125	20	20		180 days	Metals Only-Glass 60mL/2oz unpreserved
Thallium, Total	7440-28-0	0.8	0.126	mg/kg	80-120		75-125	20	20		180 days	Metals Only-Glass 60mL/2oz unpreserved
Vanadium, Total	7440-62-2	0.4	0.0812	mg/kg	78-122		75-125	20	20		180 days	Metals Only-Glass 60mL/2oz unpreserved
Zinc, Total	7440-66-6	2	0.1172	mg/kg	82-118		75-125	20	20		180 days	Metals Only-Glass 60mL/2oz unpreserved

Please Note that the RL information provided in this table is calculated using a 100% Solids factor (Soil/Solids only)
Please Note that the information provided in this table is subject to change at anytime at the discretion of Alpha Analytical, Inc



8 Walkup Drive, Westborough, Massachusetts 01581 • 508-898-9220 • www.alphalab.com
Westborough, MA • Mansfield, MA • Bangor, ME • Portsmouth, NH • Mahwah, NJ • Albany, NY • Buffalo, NY • Holmes, PA



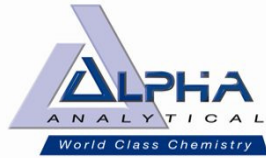

Date Created: 07/27/18
 Created By: Ben Rao
 File: PM5253-1
 Page: 1

Langan Engineering & Environmental

TCL Volatiles - EPA 8260C (WATER)

Holding Time: 14 days
 Container/Sample Preservation: 3 - Vial HCl preserved

Analyte	CAS #	RL	MDL	Units	LCS Criteria	LCS RPD	MS Criteria	MS RPD	Duplicate RPD	Surrogate Criteria		
Methylene chloride	75-09-2	2.5	0.7	ug/l	70-130	20	70-130	20	20			
1,1-Dichloroethane	75-34-3	2.5	0.7	ug/l	70-130	20	70-130	20	20			
Chloroform	67-66-3	2.5	0.7	ug/l	70-130	20	70-130	20	20			
Carbon tetrachloride	56-23-5	0.5	0.134	ug/l	63-132	20	63-132	20	20			
1,2-Dichloropropane	78-87-5	1	0.137	ug/l	70-130	20	70-130	20	20			
Dibromochloromethane	124-48-1	0.5	0.149	ug/l	63-130	20	63-130	20	20			
1,1,2-Trichloroethane	79-00-5	1.5	0.5	ug/l	70-130	20	70-130	20	20			
Tetrachloroethene	127-18-4	0.5	0.181	ug/l	70-130	20	70-130	20	20			
Chlorobenzene	108-90-7	2.5	0.7	ug/l	75-130	20	75-130	20	20			
Trichlorofluoromethane	75-69-4	2.5	0.7	ug/l	62-150	20	62-150	20	20			
1,2-Dichloroethane	107-06-2	0.5	0.132	ug/l	70-130	20	70-130	20	20			
1,1,1-Trichloroethane	71-55-6	2.5	0.7	ug/l	67-130	20	67-130	20	20			
Bromodichloromethane	75-27-4	0.5	0.192	ug/l	67-130	20	67-130	20	20			
trans-1,3-Dichloropropene	10061-02-6	0.5	0.164	ug/l	70-130	20	70-130	20	20			
cis-1,3-Dichloropropene	10061-01-5	0.5	0.144	ug/l	70-130	20	70-130	20	20			
1,3-Dichloropropene, Total	542-75-6	0.5	0.144	ug/l				20	20			
1,3-Dichloropropene, Total	542-75-6	0.5	0.144	ug/l				20	20			
1,1-Dichloropropene	563-58-6	2.5	0.7	ug/l	70-130	20	70-130	20	20			
Bromoform	75-25-2	2	0.65	ug/l	54-136	20	54-136	20	20			
1,1,2,2-Tetrachloroethane	79-34-5	0.5	0.167	ug/l	67-130	20	67-130	20	20			
Benzene	71-43-2	0.5	0.159	ug/l	70-130	20	70-130	20	20			
Toluene	108-88-3	2.5	0.7	ug/l	70-130	20	70-130	20	20			
Ethylbenzene	100-41-4	2.5	0.7	ug/l	70-130	20	70-130	20	20			
Chloromethane	74-87-3	2.5	0.7	ug/l	64-130	20	64-130	20	20			
Bromomethane	74-83-9	2.5	0.7	ug/l	39-139	20	39-139	20	20			
Vinyl chloride	75-01-4	1	0.0714	ug/l	55-140	20	55-140	20	20			
Chloroethane	75-00-3	2.5	0.7	ug/l	55-138	20	55-138	20	20			
1,1-Dichloroethene	75-35-4	0.5	0.169	ug/l	61-145	20	61-145	20	20			
trans-1,2-Dichloroethene	156-60-5	2.5	0.7	ug/l	70-130	20	70-130	20	20			
Trichloroethene	79-01-6	0.5	0.175	ug/l	70-130	20	70-130	20	20			
1,2-Dichlorobenzene	95-50-1	2.5	0.7	ug/l	70-130	20	70-130	20	20			
1,3-Dichlorobenzene	541-73-1	2.5	0.7	ug/l	70-130	20	70-130	20	20			
1,4-Dichlorobenzene	106-46-7	2.5	0.7	ug/l	70-130	20	70-130	20	20			
Methyl tert butyl ether	1634-04-4	2.5	0.7	ug/l	63-130	20	63-130	20	20			
p/m-Xylene	179601-23-1	2.5	0.7	ug/l	70-130	20	70-130	20	20			
o-Xylene	95-47-6	2.5	0.7	ug/l	70-130	20	70-130	20	20			
Xylene (Total)	1330-20-7	2.5	0.7	ug/l				20	20			
Xylene (Total)	1330-20-7	2.5	0.7	ug/l				20	20			
cis-1,2-Dichloroethene	156-59-2	2.5	0.7	ug/l	70-130	20	70-130	20	20			
1,2-Dichloroethene (total)	540-59-0	2.5	0.7	ug/l				20	20			
1,2-Dichloroethene (total)	540-59-0	2.5	0.7	ug/l				20	20			
Dibromomethane	74-95-3	5	1	ug/l	70-130	20	70-130	20	20			

Please Note that the RL information provided in this table is calculated using a 100% Solids factor (Soil/Solids only)
 Please Note that the information provided in this table is subject to change at anytime at the discretion of Alpha Analytical, Inc



8 Walkup Drive, Westborough, Massachusetts 01581 • 508-898-9220 • www.alphalab.com

Westborough, MA • Mansfield, MA • Bangor, ME • Portsmouth, NH • Mahwah, NJ • Albany, NY • Buffalo, NY • Holmes, PA





Date Created: 07/27/18
 Created By: Ben Rao
 File: PM5253-1
 Page: 2

Langan Engineering & Environmental

TCL Volatiles - EPA 8260C (WATER)

Holding Time: 14 days
 Container/Sample Preservation: 3 - Vial HCl preserved

Analyte	CAS #	RL	MDL	Units	LCS Criteria	LCS RPD	MS Criteria	MS RPD	Duplicate RPD	Surrogate Criteria		
1,2,3-Trichloropropane	96-18-4	2.5	0.7	ug/l	64-130	20	64-130	20	20			
Acrylonitrile	107-13-1	5	1.5	ug/l	70-130	20	70-130	20	20			
Styrene	100-42-5	2.5	0.7	ug/l	70-130	20	70-130	20	20			
Dichlorodifluoromethane	75-71-8	5	1	ug/l	36-147	20	36-147	20	20			
Acetone	67-64-1	5	1.46	ug/l	58-148	20	58-148	20	20			
Carbon disulfide	75-15-0	5	1	ug/l	51-130	20	51-130	20	20			
2-Butanone	78-93-3	5	1.94	ug/l	63-138	20	63-138	20	20			
Vinyl acetate	108-05-4	5	1	ug/l	70-130	20	70-130	20	20			
4-Methyl-2-pentanone	108-10-1	5	1	ug/l	59-130	20	59-130	20	20			
2-Hexanone	591-78-6	5	1	ug/l	57-130	20	57-130	20	20			
Bromochloromethane	74-97-5	2.5	0.7	ug/l	70-130	20	70-130	20	20			
2,2-Dichloropropane	594-20-7	2.5	0.7	ug/l	63-133	20	63-133	20	20			
1,2-Dibromoethane	106-93-4	2	0.65	ug/l	70-130	20	70-130	20	20			
1,3-Dichloropropane	142-28-9	2.5	0.7	ug/l	70-130	20	70-130	20	20			
1,1,1,2-Tetrachloroethane	630-20-6	2.5	0.7	ug/l	64-130	20	64-130	20	20			
Bromobenzene	108-86-1	2.5	0.7	ug/l	70-130	20	70-130	20	20			
n-Butylbenzene	104-51-8	2.5	0.7	ug/l	53-136	20	53-136	20	20			
sec-Butylbenzene	135-98-8	2.5	0.7	ug/l	70-130	20	70-130	20	20			
tert-Butylbenzene	98-06-6	2.5	0.7	ug/l	70-130	20	70-130	20	20			
o-Chlorotoluene	95-49-8	2.5	0.7	ug/l	70-130	20	70-130	20	20			
p-Chlorotoluene	106-43-4	2.5	0.7	ug/l	70-130	20	70-130	20	20			
1,2-Dibromo-3-chloropropane	96-12-8	2.5	0.7	ug/l	41-144	20	41-144	20	20			
Hexachlorobutadiene	87-68-3	2.5	0.7	ug/l	63-130	20	63-130	20	20			
Isopropylbenzene	98-82-8	2.5	0.7	ug/l	70-130	20	70-130	20	20			
p-Isopropyltoluene	99-87-6	2.5	0.7	ug/l	70-130	20	70-130	20	20			
Naphthalene	91-20-3	2.5	0.7	ug/l	70-130	20	70-130	20	20			
n-Propylbenzene	103-65-1	2.5	0.7	ug/l	69-130	20	69-130	20	20			
1,2,3-Trichlorobenzene	87-61-6	2.5	0.7	ug/l	70-130	20	70-130	20	20			
1,2,4-Trichlorobenzene	120-82-1	2.5	0.7	ug/l	70-130	20	70-130	20	20			
1,3,5-Trimethylbenzene	108-67-8	2.5	0.7	ug/l	64-130	20	64-130	20	20			
1,2,4-Trimethylbenzene	95-63-6	2.5	0.7	ug/l	70-130	20	70-130	20	20			
1,4-Dioxane	123-91-1	250	60.8	ug/l	56-162	20	56-162	20	20			
1,4-Diethylbenzene	105-05-5	2	0.7	ug/l	70-130	20	70-130	20	20			
4-Ethyltoluene	622-96-8	2	0.7	ug/l	70-130	20	70-130	20	20			
1,2,4,5-Tetramethylbenzene	95-93-2	2	0.542	ug/l	70-130	20	70-130	20	20			
Ethyl ether	60-29-7	2.5	0.7	ug/l	59-134	20	59-134	20	20			
trans-1,4-Dichloro-2-butene	110-57-6	2.5	0.7	ug/l	70-130	20	70-130	20	20			
1,2-Dichloroethane-d4	17060-07-0											70-130
Toluene-d8	2037-26-5											70-130
4-Bromofluorobenzene	460-00-4											70-130
Dibromofluoromethane	1868-53-7											70-130

Please Note that the RL information provided in this table is calculated using a 100% Solids factor. (Soil/Solids only)
 Please Note that the information provided in this table is subject to change at anytime at the discretion of Alpha Analytical, Inc



8 Walkup Drive, Westborough, Massachusetts 01581 • 508-898-9220 • www.alphalab.com

Westborough, MA • Mansfield, MA • Bangor, ME • Portsmouth, NH • Mahwah, NJ • Albany, NY • Buffalo, NY • Holmes, PA





Date Created: 07/27/18
 Created By: Ben Rao
 File: PM5253-1
 Page: 1

Langan Engineering & Environmental

NYTCL Semivolatiles - EPA 8270D (WATER)

Holding Time: 7 days
 Container/Sample Preservation: 2 - Amber 1000ml unpreserved

Analyte	CAS #	RL	MDL	Units	LCS Criteria	LCS RPD	MS Criteria	MS RPD	Duplicate RPD	Surrogate Criteria		
Acenaphthene	83-32-9	2	0.591	ug/l	37-111	30	37-111	30	30			
1,2,4-Trichlorobenzene	120-82-1	5	0.661	ug/l	39-98	30	39-98	30	30			
Hexachlorobenzene	118-74-1	2	0.579	ug/l	40-140	30	40-140	30	30			
Bis(2-chloroethyl)ether	111-44-4	2	0.669	ug/l	40-140	30	40-140	30	30			
2-Chloronaphthalene	91-58-7	2	0.64	ug/l	40-140	30	40-140	30	30			
1,2-Dichlorobenzene	95-50-1	2	0.732	ug/l	40-140	30	40-140	30	30			
1,3-Dichlorobenzene	541-73-1	2	0.688	ug/l	40-140	30	40-140	30	30			
1,4-Dichlorobenzene	106-46-7	2	0.708	ug/l	36-97	30	36-97	30	30			
3,3'-Dichlorobenzidine	91-94-1	5	1.39	ug/l	40-140	30	40-140	30	30			
2,4-Dinitrotoluene	121-14-2	5	0.845	ug/l	48-143	30	48-143	30	30			
2,6-Dinitrotoluene	606-20-2	5	1.12	ug/l	40-140	30	40-140	30	30			
Fluoranthene	206-44-0	2	0.568	ug/l	40-140	30	40-140	30	30			
4-Chlorophenyl phenyl ether	7005-72-3	2	0.625	ug/l	40-140	30	40-140	30	30			
4-Bromophenyl phenyl ether	101-55-3	2	0.731	ug/l	40-140	30	40-140	30	30			
Bis(2-chloroisopropyl)ether	108-60-1	2	0.696	ug/l	40-140	30	40-140	30	30			
Bis(2-chloroethoxy)methane	111-91-1	5	0.626	ug/l	40-140	30	40-140	30	30			
Hexachlorobutadiene	87-68-3	2	0.717	ug/l	40-140	30	40-140	30	30			
Hexachlorocyclopentadiene	77-47-4	20	7.84	ug/l	40-140	30	40-140	30	30			
Hexachloroethane	67-72-1	2	0.682	ug/l	40-140	30	40-140	30	30			
Isophorone	78-59-1	5	0.601	ug/l	40-140	30	40-140	30	30			
Naphthalene	91-20-3	2	0.68	ug/l	40-140	30	40-140	30	30			
Nitrobenzene	98-95-3	2	0.753	ug/l	40-140	30	40-140	30	30			
NitrosoDiPhenylAmine(NDPA)/DPA	86-30-6	2	0.644	ug/l	40-140	30	40-140	30	30			
n-Nitrosodi-n-propylamine	621-64-7	5	0.7	ug/l	29-132	30	29-132	30	30			
Bis(2-Ethylhexyl)phthalate	117-81-7	3	0.91	ug/l	40-140	30	40-140	30	30			
Butyl benzyl phthalate	85-68-7	5	1.26	ug/l	40-140	30	40-140	30	30			
Di-n-butylphthalate	84-74-2	5	0.689	ug/l	40-140	30	40-140	30	30			
Di-n-octylphthalate	117-84-0	5	1.14	ug/l	40-140	30	40-140	30	30			
Diethyl phthalate	84-66-2	5	0.628	ug/l	40-140	30	40-140	30	30			
Dimethyl phthalate	131-11-3	5	0.65	ug/l	40-140	30	40-140	30	30			
Benzo(a)anthracene	56-55-3	2	0.61	ug/l	40-140	30	40-140	30	30			
Benzo(a)pyrene	50-32-8	2	0.539	ug/l	40-140	30	40-140	30	30			
Benzo(b)fluoranthene	205-99-2	2	0.635	ug/l	40-140	30	40-140	30	30			
Benzo(k)fluoranthene	207-08-9	2	0.597	ug/l	40-140	30	40-140	30	30			
Chrysene	218-01-9	2	0.543	ug/l	40-140	30	40-140	30	30			
Acenaphthylene	208-96-8	2	0.658	ug/l	45-123	30	45-123	30	30			
Anthracene	120-12-7	2	0.645	ug/l	40-140	30	40-140	30	30			
Benzo(ghi)perylene	191-24-2	2	0.611	ug/l	40-140	30	40-140	30	30			
Fluorene	86-73-7	2	0.619	ug/l	40-140	30	40-140	30	30			
Phenanthrene	85-01-8	2	0.613	ug/l	40-140	30	40-140	30	30			
Dibenzo(a,h)anthracene	53-70-3	2	0.548	ug/l	40-140	30	40-140	30	30			
Indeno(1,2,3-cd)Pyrene	193-39-5	2	0.707	ug/l	40-140	30	40-140	30	30			

Please Note that the RL information provided in this table is calculated using a 100% Solids factor (Soil/Solids only)
 Please Note that the information provided in this table is subject to change at anytime at the discretion of Alpha Analytical, Inc



8 Walkup Drive, Westborough, Massachusetts 01581 • 508-898-9220 • www.alphalab.com
 Westborough, MA • Mansfield, MA • Bangor, ME • Portsmouth, NH • Mahwah, NJ • Albany, NY • Buffalo, NY • Holmes, PA



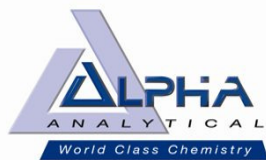

Date Created: 07/27/18
Created By: Ben Rao
File: PM5253-1
Page: 1

Langan Engineering & Environmental

TCL Pesticides - EPA 8081B (WATER)

Holding Time: 7 days
Container/Sample Preservation: 2 - Amber 120ml unpreserved

Analyte	CAS #	RL	MDL	Units	LCS Criteria	LCS RPD	MS Criteria	MS RPD	Duplicate RPD	Surrogate Criteria
Delta-BHC	319-86-8	0.02	0.00467	ug/l	30-150	20	30-150	30	30	
Lindane	58-89-9	0.02	0.00434	ug/l	30-150	20	30-150	30	30	
Alpha-BHC	319-84-6	0.02	0.00439	ug/l	30-150	20	30-150	30	30	
Beta-BHC	319-85-7	0.02	0.0056	ug/l	30-150	20	30-150	30	30	
Heptachlor	76-44-8	0.02	0.0031	ug/l	30-150	20	30-150	30	30	
Aldrin	309-00-2	0.02	0.00216	ug/l	30-150	20	30-150	30	30	
Heptachlor epoxide	1024-57-3	0.02	0.00415	ug/l	30-150	20	30-150	30	30	
Endrin	72-20-8	0.04	0.00429	ug/l	30-150	20	30-150	30	30	
Endrin aldehyde	7421-93-4	0.04	0.0081	ug/l	30-150	20	30-150	30	30	
Endrin ketone	53494-70-5	0.04	0.00477	ug/l	30-150	20	30-150	30	30	
Dieldrin	60-57-1	0.04	0.00429	ug/l	30-150	20	30-150	30	30	
4,4'-DDE	72-55-9	0.04	0.00381	ug/l	30-150	20	30-150	30	30	
4,4'-DDD	72-54-8	0.04	0.00464	ug/l	30-150	20	30-150	30	30	
4,4'-DDT	50-29-3	0.04	0.00432	ug/l	30-150	20	30-150	30	30	
Endosulfan I	959-98-8	0.02	0.00345	ug/l	30-150	20	30-150	30	30	
Endosulfan II	33213-65-9	0.04	0.00519	ug/l	30-150	20	30-150	30	30	
Endosulfan sulfate	1031-07-8	0.04	0.00481	ug/l	30-150	20	30-150	30	30	
Methoxychlor	72-43-5	0.2	0.00684	ug/l	30-150	20	30-150	30	30	
Toxaphene	8001-35-2	0.2	0.0627	ug/l	30-150	20	30-150	30	30	
cis-Chlordane	5103-71-9	0.02	0.00666	ug/l	30-150	20	30-150	30	30	
trans-Chlordane	5103-74-2	0.02	0.00627	ug/l	30-150	20	30-150	30	30	
Chlordane	57-74-9	0.2	0.0463	ug/l	30-150	20	30-150	30	30	
2,4,5,6-Tetrachloro-m-xylene	877-09-8									30-150
Decachlorobiphenyl	2051-24-3									30-150

Please Note that the RL information provided in this table is calculated using a 100% Solids factor (Soil/Solids only)
Please Note that the information provided in this table is subject to change at anytime at the discretion of Alpha Analytical, Inc.



8 Walkup Drive, Westborough, Massachusetts 01581 • 508-898-9220 • www.alphalab.com
Westborough, MA • Mansfield, MA • Bangor, ME • Portsmouth, NH • Mahwah, NJ • Albany, NY • Buffalo, NY • Holmes, PA





Date Created: 07/27/18
 Created By: Ben Rao
 File: PM5253-1
 Page: 1

Langan Engineering & Environmental

TCL PCBs - EPA 8082A (WATER)

Holding Time: 7 days
 Container/Sample Preservation: 2 - Amber 1000ml unpreserved

Analyte	CAS #	RL	MDL	Units	LCS Criteria	LCS RPD	MS Criteria	MS RPD	Duplicate RPD	Surrogate Criteria		
Aroclor 1016	12674-11-2	0.083	0.019588	ug/l	40-140	50	40-140	50	50			
Aroclor 1221	11104-28-2	0.083	0.031872	ug/l	40-140	50	40-140	50	50			
Aroclor 1232	11141-16-5	0.083	0.027058	ug/l	40-140	50	40-140	50	50			
Aroclor 1242	53469-21-9	0.083	0.029548	ug/l	40-140	50	40-140	50	50			
Aroclor 1248	12672-29-6	0.083	0.022576	ug/l	40-140	50	40-140	50	50			
Aroclor 1254	11097-69-1	0.083	0.034611	ug/l	40-140	50	40-140	50	50			
Aroclor 1260	11096-82-5	0.083	0.01992	ug/l	40-140	50	40-140	50	50			
Aroclor 1262	37324-23-5	0.083	0.017098	ug/l	40-140	50	40-140	50	50			
Aroclor 1268	11100-14-4	0.083	0.027058	ug/l	40-140	50	40-140	50	50			
PCBs, Total	1336-36-3	0.083	0.017098	ug/l				50	50			
PCBs, Total	1336-36-3	0.083	0.017098	ug/l				50	50			
2,4,5,6-Tetrachloro-m-xylene	877-09-8											30-150
Decachlorobiphenyl	2051-24-3											30-150

Please Note that the RL information provided in this table is calculated using a 100% Solids factor (Soil/Solids only)
 Please Note that the information provided in this table is subject to change at anytime at the discretion of Alpha Analytical, Inc.



8 Walkup Drive, Westborough, Massachusetts 01581 • 508-898-9220 • www.alphalab.com
 Westborough, MA • Mansfield, MA • Bangor, ME • Portsmouth, NH • Mahwah, NJ • Albany, NY • Buffalo, NY • Holmes, PA



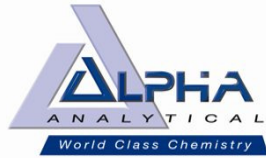

Date Created: 07/27/18
 Created By: Ben Rao
 File: PM5254-1
 Page: 1

Langan Engineering & Environmental

NY PFAAs via EPA 537(M)-Isotope Dilution (WATER)

Holding Time: 14 days
 Container/Sample Preservation: 1 - 3 Plastic Trizma/1 Plastic/1 H2O+Trizma

Analyte	CAS #	RL	MDL	Units	LCS Criteria	LCS RPD	MS Criteria	MS RPD	Duplicate RPD	Surrogate Criteria		
Perfluorobutanoic Acid (PFBA)	375-22-4	2	0.1312	ng/l	50-150	30	50-150	30	30			
Perfluoropentanoic Acid (PFPeA)	2706-90-3	2	0.0856	ng/l	50-150	30	50-150	30	30			
Perfluorobutanesulfonic Acid (PFBS)	375-73-5	2	0.11	ng/l	50-150	30	50-150	30	30			
Perfluorohexanoic Acid (PFHxA)	307-24-4	2	0.1264	ng/l	50-150	30	50-150	30	30			
Perfluoroheptanoic Acid (PFHpA)	375-85-9	2	0.0924	ng/l	50-150	30	50-150	30	30			
Perfluorohexanesulfonic Acid (PFHxS)	355-46-4	2	0.1076	ng/l	50-150	30	50-150	30	30			
Perfluorooctanoic Acid (PFOA)	335-67-1	2	0.0504	ng/l	50-150	30	50-150	30	30			
1H,1H,2H,2H-Perfluorooctanesulfonic Acid (6:2FTS)	27619-97-2	2	0.194	ng/l	50-150	30	50-150	30	30			
Perfluoroheptanesulfonic Acid (PFHpS)	375-92-8	2	0.1552	ng/l	50-150	30	50-150	30	30			
Perfluorononanoic Acid (PFNA)	375-95-1	2	0.1008	ng/l	50-150	30	50-150	30	30			
Perfluorooctanesulfonic Acid (PFOS)	1763-23-1	2	0.1116	ng/l	50-150	30	50-150	30	30			
Perfluorodecanoic Acid (PFDA)	335-76-2	2	0.1904	ng/l	50-150	30	50-150	30	30			
1H,1H,2H,2H-Perfluorodecanesulfonic Acid (8:2FTS)	39108-34-4	2	0.2908	ng/l	50-150	30	50-150	30	30			
N-Methyl Perfluorooctanesulfonamidoacetic Acid (NMeFOSA)	2355-31-9	2	0.2504	ng/l	50-150	30	50-150	30	30			
Perfluoroundecanoic Acid (PFUnA)	2058-94-8	2	0.1912	ng/l	50-150	30	50-150	30	30			
Perfluorodecanesulfonic Acid (PFDS)	335-77-3	2	0.2224	ng/l	50-150	30	50-150	30	30			
Perfluorooctanesulfonamide (FOSA)	754-91-6	2	0.2268	ng/l	50-150	30	50-150	30	30			
N-Ethyl Perfluorooctanesulfonamidoacetic Acid (NEtFOSAA)	2991-50-6	2	0.3728	ng/l	50-150	30	50-150	30	30			
Perfluorododecanoic Acid (PFDoA)	307-55-1	2	0.0916	ng/l	50-150	30	50-150	30	30			
Perfluorotridecanoic Acid (PFTrDA)	72629-94-8	2	0.0904	ng/l	50-150	30	50-150	30	30			
Perfluorotetradecanoic Acid (PFTA)	376-06-7	2	0.072	ng/l	50-150	30	50-150	30	30			
Perfluoro[13C4]Butanoic Acid (MPFBA)	NONE											50-150
Perfluoro[13C5]Pentanoic Acid (M5PFPEA)	NONE											50-150
Perfluoro[2,3,4-13C3]Butanesulfonic Acid (M3PFBS)	NONE											50-150
Perfluoro[1,2,3,4,6-13C5]Hexanoic Acid (M5PFHxA)	NONE											50-150
Perfluoro[1,2,3,4-13C4]Heptanoic Acid (M4PFHpA)	NONE											50-150
Perfluoro[1,2,3-13C3]Hexanesulfonic Acid (M3PFHxS)	NONE											50-150
Perfluoro[13C8]Octanoic Acid (M8PFOA)	NONE											50-150
1H,1H,2H,2H-Perfluoro[1,2-13C2]Octanesulfonic Acid (M2-Perfluoro[13C9]Nonanoic Acid (M9PFNA)	NONE											50-150
Perfluoro[13C8]Octanesulfonic Acid (M8PFOS)	NONE											50-150
Perfluoro[1,2,3,4,5,6-13C6]Decanoic Acid (M6PFDA)	NONE											50-150
1H,1H,2H,2H-Perfluoro[1,2-13C2]Decanesulfonic Acid (M2-Perfluoro[1,2,3,4,5,6,7-13C7]Undecanoic Acid (M7-PFUDA)	NONE											50-150
Perfluoro[13C8]Octanesulfonamide (M8FOSA)	NONE											50-150
N-Deuteroethylperfluoro-1-octanesulfonamidoacetic Acid (M8FOSA)	NONE											50-150
Perfluoro[1,2-13C2]Dodecanoic Acid (MPFDOA)	NONE											50-150
Perfluoro[1,2-13C2]Tetradecanoic Acid (M2PFTEDA)	NONE											50-150

Please Note that the RL information provided in this table is calculated using a 100% Solids factor (Soil/Solids only)
 Please Note that the information provided in this table is subject to change at anytime at the discretion of Alpha Analytical, Inc



8 Walkup Drive, Westborough, Massachusetts 01581 • 508-898-9220 • www.alphalab.com

Westborough, MA • Mansfield, MA • Bangor, ME • Portsmouth, NH • Mahwah, NJ • Albany, NY • Buffalo, NY • Holmes, PA





Date Created: 01/16/18
 Created By: Ben Rao
 File: PM4429-1
 Page: 1

Langan Engineering & Environmental

Volatile Organics in Air: TO-15 (SOIL_VAPOR)

Holding Time: 30 days
 Container/Sample Preservation: 1 - Canister - 2.7 Liter

Analyte	CAS #	RL	Units	LCS Criteria	LCS RPD	MS Criteria	MS RPD	Duplicate RPD	Surrogate Criteria
1,1,1-Trichloroethane	71-55-6	1.09	µg/m ³	70-130			25	25	
1,1,2,2-Tetrachloroethane	79-34-5	1.37	µg/m ³	70-130			25	25	
1,1,2-Trichloroethane	79-00-5	1.09	µg/m ³	70-130			25	25	
1,1-Dichloroethane	75-34-3	0.809	µg/m ³	70-130			25	25	
1,1-Dichloroethene	75-35-4	0.793	µg/m ³	70-130			25	25	
1,2,3-Trimethylbenzene	526-73-8		µg/m ³	70-130			25	25	
1,2,4-Trichlorobenzene	120-82-1	1.48	µg/m ³	70-130			25	25	
1,2,4-Trimethylbenzene	95-63-6	0.983	µg/m ³	70-130			25	25	
1,2,4,5-Tetramethylbenzene	95-93-2		µg/m ³	70-130			25	25	
1,2-Dibromoethane	106-93-4	1.54	µg/m ³	70-130			25	25	
1,2-Dichlorobenzene	95-50-1	1.2	µg/m ³	70-130			25	25	
1,2-Dichloroethane	107-06-2	0.809	µg/m ³	70-130			25	25	
1,2-Dichloropropane	78-87-5	0.924	µg/m ³	70-130			25	25	
1,3,5-Trimethylbenzene	108-67-8	0.983	µg/m ³	70-130			25	25	
1,3-Butadiene	106-99-0	0.442	µg/m ³	70-130			25	25	
1,3-Dichlorobenzene	541-73-1	1.2	µg/m ³	70-130			25	25	
1,4-Dichlorobenzene	106-46-7	1.2	µg/m ³	70-130			25	25	
1,4-Dioxane	123-91-1	0.721	µg/m ³	70-130			25	25	
2,2,4-Trimethylpentane	540-84-1	0.934	µg/m ³	70-130			25	25	
2-Butanone	78-93-3	1.47	µg/m ³	70-130			25	25	
2-Hexanone	591-78-6	0.82	µg/m ³	70-130			25	25	
2-Methylthiophene	554-14-3		µg/m ³	70-130			25	25	
3-Methylthiophene	616-44-4		µg/m ³	70-130			25	25	
3-Chloropropene	107-05-1	0.626	µg/m ³	70-130			25	25	
2-Ethylthiophene	872-55-9		µg/m ³	70-130			25	25	
4-Ethyltoluene	622-96-8	0.983	µg/m ³	70-130			25	25	
Acetone	67-64-1	2.38	µg/m ³	70-130			25	25	
Benzene	71-43-2	0.639	µg/m ³	70-130			25	25	
Benzyl chloride	100-44-7	1.04	µg/m ³	70-130			25	25	
Benzothiophene	95-15-8		µg/m ³	70-130			25	25	
Bromodichloromethane	75-27-4	1.34	µg/m ³	70-130			25	25	
Bromoform	75-25-2	2.07	µg/m ³	70-130			25	25	
Bromomethane	74-83-9	0.777	µg/m ³	70-130			25	25	
Carbon disulfide	75-15-0	0.623	µg/m ³	70-130			25	25	
Carbon tetrachloride	56-23-5	1.26	µg/m ³	70-130			25	25	
Chlorobenzene	108-90-7	0.921	µg/m ³	70-130			25	25	
Chloroethane	75-00-3	0.528	µg/m ³	70-130			25	25	
Chloroform	67-66-3	0.977	µg/m ³	70-130			25	25	
Chloromethane	74-87-3	0.413	µg/m ³	70-130			25	25	
cis-1,2-Dichloroethene	156-59-2	0.793	µg/m ³	70-130			25	25	
cis-1,3-Dichloropropene	10061-01-5	0.908	µg/m ³	70-130			25	25	
Cyclohexane	110-82-7	0.688	µg/m ³	70-130			25	25	

Please Note that the RL information provided in this table is calculated using a 100% Solids factor. (Soil/Solids only)
 Please Note that the information provided in this table is subject to change at anytime at the discretion of Alpha Analytical, Inc.



8 Walkup Drive, Westborough, Massachusetts 01581 • 508-898-9220 • www.alphalab.com

Westborough, MA • Mansfield, MA • Bangor, ME • Portsmouth, NH • Mahwah, NJ • Albany, NY • Buffalo, NY • Holmes, PA





Date Created: 01/16/18
 Created By: Ben Rao
 File: PM4429-1
 Page: 2

Langan Engineering & Environmental

Volatile Organics in Air: TO-15 (SOIL_VAPOR)

Holding Time: 30 days
 Container/Sample Preservation: 1 - Canister - 2.7 Liter

Analyte	CAS #	RL	Units	LCS Criteria	LCS RPD	MS Criteria	MS RPD	Duplicate RPD	Surrogate Criteria
Dibromochloromethane	124-48-1	1.7	µg/m ³	70-130			25	25	
Dichlorodifluoromethane	75-71-8	0.989	µg/m ³	70-130			25	25	
Ethyl Alcohol	GCDAI06	9.42	µg/m ³	70-130			25	25	
Ethyl Acetate	141-78-6	1.8	µg/m ³	70-130			25	25	
Ethylbenzene	100-41-4	0.869	µg/m ³	70-130			25	25	
1,1,2-Trichloro-1,2,2-Trifluoroethane	76-13-1	1.53	µg/m ³	70-130			25	25	
1,2-Dichloro-1,1,2,2-tetrafluoroethane	76-14-2	1.4	µg/m ³	70-130			25	25	
Hexachlorobutadiene	87-68-3	2.13	µg/m ³	70-130			25	25	
iso-Propyl Alcohol	67-63-0	1.23	µg/m ³	70-130			25	25	
Methylene chloride	75-09-2	1.74	µg/m ³	70-130			25	25	
4-Methyl-2-pentanone	108-10-1	2.05	µg/m ³	70-130			25	25	
Methyl tert butyl ether	1634-04-4	0.721	µg/m ³	70-130			25	25	
Methyl Methacrylate	80-62-6	2.05	µg/m ³	70-130			25	25	
p/m-Xylene	179601-23-1	1.74	µg/m ³	70-130			25	25	
o-Xylene	95-47-6	0.869	µg/m ³	70-130			25	25	
Xylene (Total)	1330-20-7		µg/m ³	70-130			25	25	
Heptane	142-82-5	0.82	µg/m ³	70-130			25	25	
n-Heptane	142-82-5		µg/m ³	70-130			25	25	
n-Hexane	110-54-3	0.705	µg/m ³	70-130			25	25	
Propylene	115-07-1	0.861	µg/m ³	70-130			25	25	
Styrene	100-42-5	0.852	µg/m ³	70-130			25	25	
Tetrachloroethene	127-18-4	1.36	µg/m ³	70-130			25	25	
Thiophene	110-02-1		µg/m ³	70-130			25	25	
Tetrahydrofuran	109-99-9	1.47	µg/m ³	70-130			25	25	
Toluene	108-88-3	0.754	µg/m ³	70-130			25	25	
trans-1,2-Dichloroethene	156-60-5	0.793	µg/m ³	70-130			25	25	
1,2-Dichloroethene (total)	540-59-0		µg/m ³	70-130			25	25	
trans-1,3-Dichloropropene	10061-02-6	0.908	µg/m ³	70-130			25	25	
1,3-Dichloropropene, Total	542-75-6		µg/m ³	70-130			25	25	
Trichloroethene	79-01-6	1.07	µg/m ³	70-130			25	25	
Trichlorofluoromethane	75-69-4	1.12	µg/m ³	70-130			25	25	
Vinyl acetate	108-05-4	3.52	µg/m ³	70-130			25	25	
Vinyl bromide	593-60-2	0.874	µg/m ³	70-130			25	25	
Vinyl chloride	75-01-4	0.511	µg/m ³	70-130			25	25	
Naphthalene	91-20-3	1.05	µg/m ³	70-130			25	25	
Total HC As Hexane	NONE		µg/m ³	70-130			25	25	
Total VOCs As Toluene	NONE		µg/m ³	70-130			25	25	
Propane	74-98-6	0.902	µg/m ³	70-130			25	25	
Acrylonitrile	107-13-1	1.09	µg/m ³	70-130			25	25	
Acrolein	107-02-8	1.15	µg/m ³	70-130			25	25	
1,1,1,2-Tetrachloroethane	630-20-6	1.37	µg/m ³	70-130			25	25	
Isopropylbenzene	98-82-8	0.983	µg/m ³	70-130			25	25	

Please Note that the RL information provided in this table is calculated using a 100% Solids factor. (Soil/Solids only)
 Please Note that the information provided in this table is subject to change at anytime at the discretion of Alpha Analytical, Inc.



8 Walkup Drive, Westborough, Massachusetts 01581 • 508-898-9220 • www.alphalab.com

Westborough, MA • Mansfield, MA • Bangor, ME • Portsmouth, NH • Mahwah, NJ • Albany, NY • Buffalo, NY • Holmes, PA





Date Created: 01/16/18
 Created By: Ben Rao
 File: PM4429-1
 Page: 3

Langan Engineering & Environmental

Volatile Organics in Air: TO-15 (SOIL_VAPOR)

Holding Time: 30 days

Container/Sample Preservation: 1 - Canister - 2.7 Liter

Analyte	CAS #	RL	Units	LCS Criteria	LCS RPD	MS Criteria	MS RPD	Duplicate RPD	Surrogate Criteria
1,2,3-Trichloropropane	96-18-4	1.21	µg/m ³	70-130			25	25	
Acetonitrile	75-05-8	0.336	µg/m ³	70-130			25	25	
Bromobenzene	108-86-1	0.793	µg/m ³	70-130			25	25	
Chlorodifluoromethane	75-45-6	0.707	µg/m ³	70-130			25	25	
Dichlorofluoromethane	75-43-4	0.842	µg/m ³	70-130			25	25	
Dibromomethane	74-95-3	1.42	µg/m ³	70-130			25	25	
Pentane	109-66-0	0.59	µg/m ³	70-130			25	25	
Octane	111-65-9	0.34	µg/m ³	70-130			25	25	
Tertiary-Amyl Methyl Ether	994-05-8	0.836	µg/m ³	70-130			25	25	
o-Chlorotoluene	95-49-8	1.04	µg/m ³	70-130			25	25	
p-Chlorotoluene	106-43-4	1.04	µg/m ³	70-130			25	25	
2,2-Dichloropropane	594-20-7	0.924	µg/m ³	70-130			25	25	
1,1-Dichloropropene	563-58-6	0.908	µg/m ³	70-130			25	25	
Isopropyl Ether	108-20-3	0.836	µg/m ³	70-130			25	25	
Ethyl-Tert-Butyl-Ether	637-92-3	0.836	µg/m ³	70-130			25	25	
1,2,3-Trichlorobenzene	87-61-6	1.48	µg/m ³	70-130			25	25	
Ethyl ether	60-29-7	0.606	µg/m ³	70-130			25	25	
n-Butylbenzene	104-51-8	1.1	µg/m ³	70-130			25	25	
sec-Butylbenzene	135-98-8	1.1	µg/m ³	70-130			25	25	
tert-Butylbenzene	98-06-6	1.1	µg/m ³	70-130			25	25	
1,2-Dibromo-3-chloropropane	96-12-8	1.93	µg/m ³	70-130			25	25	
p-Isopropyltoluene	99-87-6	1.1	µg/m ³	70-130			25	25	
n-Propylbenzene	103-65-1	0.983	µg/m ³	70-130			25	25	
1,3-Dichloropropane	142-28-9	0.924	µg/m ³	70-130			25	25	
Methanol	67-56-1	6.55	µg/m ³	70-130			25	25	
Acetaldehyde	75-07-0		µg/m ³	70-130			25	25	
Butane	106-97-8	0.475	µg/m ³	70-130			25	25	
Nonane (C9)	111-84-2	1.05	µg/m ³	70-130			25	25	
Decane (C10)	124-18-5	1.16	µg/m ³	70-130			25	25	
Undecane	1120-21-4	1.28	µg/m ³	70-130			25	25	
Indane	496-11-7		µg/m ³	70-130			25	25	
Indene	95-13-6		µg/m ³	70-130			25	25	
1-Methylnaphthalene	90-12-0		µg/m ³	70-130			25	25	
Dodecane (C12)	112-40-3	1.39	µg/m ³	70-130			25	25	
Butyl Acetate	123-86-4	2.38	µg/m ³	70-130			25	25	
tert-Butyl Alcohol	75-65-0	1.52	µg/m ³	70-130			25	25	
2-Methylnaphthalene	91-57-6		µg/m ³	70-130			25	25	
1,2-Dichloroethane-d4	17060-07-0								70-130
Toluene-d8	2037-26-5								70-130
Bromofluorobenzene	460-00-4								70-130

Please Note that the RL information provided in this table is calculated using a 100% Solids factor. (Soil/Solids only)
 Please Note that the information provided in this table is subject to change at anytime at the discretion of Alpha Analytical, Inc.



8 Walkup Drive, Westborough, Massachusetts 01581 • 508-898-9220 • www.alphalab.com

Westborough, MA • Mansfield, MA • Bangor, ME • Portsmouth, NH • Mahwah, NJ • Albany, NY • Buffalo, NY • Holmes, PA





Date Created: 01/16/18
 Created By: Ben Rao
 File: PM4429-1
 Page: 1

Langan Engineering & Environmental

Volatile Organics in Air by TO-15 SIM (SOIL_VAPOR)

Holding Time: 30 days
 Container/Sample Preservation: 1 - Canister - 2.7 Liter

Analyte	CAS #	RL	Units	LCS Criteria	LCS RPD	MS Criteria	MS RPD	Duplicate RPD	Surrogate Criteria
1,1,1-Trichloroethane	71-55-6	0.109	µg/m ³	70-130	25		25	25	
1,1,1,2-Tetrachloroethane	630-20-6	0.137	µg/m ³	70-130	25		25	25	
1,1,2,2-Tetrachloroethane	79-34-5	0.137	µg/m ³	70-130	25		25	25	
1,1,2-Trichloroethane	79-00-5	0.109	µg/m ³	70-130	25		25	25	
1,1-Dichloroethane	75-34-3	0.081	µg/m ³	70-130	25		25	25	
1,1-Dichloroethene	75-35-4	0.079	µg/m ³	70-130	25		25	25	
1,2,4-Trimethylbenzene	95-63-6	0.098	µg/m ³	70-130	25		25	25	
1,2-Dibromoethane	106-93-4	0.154	µg/m ³	70-130	25		25	25	
1,2-Dichlorobenzene	95-50-1	0.12	µg/m ³	70-130	25		25	25	
1,2-Dichloroethane	107-06-2	0.081	µg/m ³	70-130	25		25	25	
1,2-Dichloropropane	78-87-5	0.092	µg/m ³	70-130	25		25	25	
1,3,5-Trimethylbenzene	108-67-8	0.098	µg/m ³	70-130	25		25	25	
1,3-Butadiene	106-99-0	0.044	µg/m ³	70-130	25		25	25	
1,3-Dichlorobenzene	541-73-1	0.12	µg/m ³	70-130	25		25	25	
1,4-Dichlorobenzene	106-46-7	0.12	µg/m ³	70-130	25		25	25	
1,4-Dioxane	123-91-1	0.36	µg/m ³	70-130	25		25	25	
2,2,4-Trimethylpentane	540-84-1		µg/m ³	70-130	25		25	25	
2-Hexanone	591-78-6		µg/m ³	70-130	25		25	25	
3-Chloropropene	107-05-1		µg/m ³	70-130	25		25	25	
4-Ethyltoluene	622-96-8	0.098	µg/m ³	70-130	25		25	25	
Benzene	71-43-2	0.319	µg/m ³	70-130	25		25	25	
Benzyl chloride	100-44-7	1.04	µg/m ³	70-130	25		25	25	
Bromodichloromethane	75-27-4	0.134	µg/m ³	70-130	25		25	25	
Bromoform	75-25-2	0.207	µg/m ³	70-130	25		25	25	
Bromomethane	74-83-9	0.078	µg/m ³	70-130	25		25	25	
Carbon disulfide	75-15-0		µg/m ³	70-130	25		25	25	
Carbon tetrachloride	56-23-5	0.126	µg/m ³	70-130	25		25	25	
Chlorobenzene	108-90-7	0.461	µg/m ³	70-130	25		25	25	
Chloroethane	75-00-3	0.264	µg/m ³	70-130	25		25	25	
Chloroform	67-66-3	0.098	µg/m ³	70-130	25		25	25	
Chloromethane	74-87-3	0.413	µg/m ³	70-130	25		25	25	
cis-1,2-Dichloroethene	156-59-2	0.079	µg/m ³	70-130	25		25	25	
trans-1,2-Dichloroethene	156-60-5	0.079	µg/m ³	70-130	25		25	25	
1,2-Dichloroethene (total)	540-59-0		µg/m ³	70-130	25		25	25	
cis-1,3-Dichloropropene	10061-01-5	0.091	µg/m ³	70-130	25		25	25	
1,3-Dichloropropene (Total)	542-75-6		µg/m ³	70-130	25		25	25	
Cyclohexane	110-82-7		µg/m ³	70-130	25		25	25	
Dibromochloromethane	124-48-1	0.17	µg/m ³	70-130	25		25	25	
Dichlorodifluoromethane	75-71-8	0.989	µg/m ³	70-130	25		25	25	
Ethyl Alcohol	GCDAI06		µg/m ³	70-130	25		25	25	
Ethyl Acetate	141-78-6		µg/m ³	70-130	25		25	25	
Ethylbenzene	100-41-4	0.087	µg/m ³	70-130	25		25	25	

Please Note that the RL information provided in this table is calculated using a 100% Solids factor. (Soil/Solids only)
 Please Note that the information provided in this table is subject to change at anytime at the discretion of Alpha Analytical, Inc.



8 Walkup Drive, Westborough, Massachusetts 01581 • 508-898-9220 • www.alphalab.com

Westborough, MA • Mansfield, MA • Bangor, ME • Portsmouth, NH • Mahwah, NJ • Albany, NY • Buffalo, NY • Holmes, PA



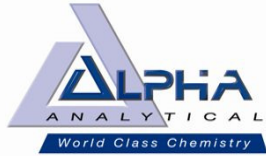

Date Created: 01/16/18
 Created By: Ben Rao
 File: PM4429-1
 Page: 2

Langan Engineering & Environmental

Volatile Organics in Air by TO-15 SIM (SOIL_VAPOR)

Holding Time: 30 days
 Container/Sample Preservation: 1 - Canister - 2.7 Liter

Analyte	CAS #	RL	Units	LCS Criteria	LCS RPD	MS Criteria	MS RPD	Duplicate RPD	Surrogate Criteria
1,1,2-Trichloro-1,2,2-Trifluoroethane	76-13-1	0.383	µg/m³	70-130	25		25	25	
1,2-Dichloro-1,1,2,2-tetrafluoroethane	76-14-2	0.349	µg/m³	70-130	25		25	25	
Methylene chloride	75-09-2	1.74	µg/m³	70-130	25		25	25	
Methyl tert butyl ether	1634-04-4	0.721	µg/m³	70-130	25		25	25	
Naphthalene	91-20-3	0.262	µg/m³	70-130	25		25	25	
p/m-Xylene	179601-23-1	0.174	µg/m³	70-130	25		25	25	
o-Xylene	95-47-6	0.087	µg/m³	70-130	25		25	25	
Xylene (Total)	1330-20-7		µg/m³	70-130	25		25	25	
Heptane	142-82-5		µg/m³	70-130	25		25	25	
n-Hexane	110-54-3		µg/m³	70-130	25		25	25	
Propylene	115-07-1		µg/m³	70-130	25		25	25	
Styrene	100-42-5	0.085	µg/m³	70-130	25		25	25	
Tetrachloroethene	127-18-4	0.136	µg/m³	70-130	25		25	25	
Tetrahydrofuran	109-99-9		µg/m³	70-130	25		25	25	
Toluene	108-88-3	0.188	µg/m³	70-130	25		25	25	
trans-1,3-Dichloropropene	10061-02-6	0.091	µg/m³	70-130	25		25	25	
Trichloroethene	79-01-6	0.107	µg/m³	70-130	25		25	25	
1,2,4-Trichlorobenzene	120-82-1	0.371	µg/m³	70-130	25		25	25	
Trichlorofluoromethane	75-69-4	0.281	µg/m³	70-130	25		25	25	
Vinyl acetate	108-05-4		µg/m³	70-130	25		25	25	
Vinyl bromide	593-60-2		µg/m³	70-130	25		25	25	
Hexachlorobutadiene	87-68-3	0.533	µg/m³	70-130	25		25	25	
iso-Propyl Alcohol	67-63-0		µg/m³	70-130	25		25	25	
Vinyl chloride	75-01-4	0.051	µg/m³	70-130	25		25	25	
Acrylonitrile	107-13-1	1.09	µg/m³	70-130	25		25	25	
n-Butylbenzene	104-51-8	1.1	µg/m³	70-130	25		25	25	
sec-Butylbenzene	135-98-8	1.1	µg/m³	70-130	25		25	25	
Isopropylbenzene	98-82-8	0.983	µg/m³	70-130	25		25	25	
p-Isopropyltoluene	99-87-6	1.1	µg/m³	70-130	25		25	25	
Acetone	67-64-1	2.38	µg/m³	70-130	25		25	25	
2-Butanone	78-93-3	1.47	µg/m³	70-130	25		25	25	
4-Methyl-2-pentanone	108-10-1	2.05	µg/m³	70-130	25		25	25	
Halothane	151-67-7		µg/m³	70-130	25		25	25	
1,2,3-Trichlorobenzene	87-61-6	0.371	µg/m³	70-130	25		25	25	
1,2-Dichloroethane-d4	17060-07-0								70-130
Toluene-d8	2037-26-5								70-130
Bromofluorobenzene	460-00-4								70-130

Please Note that the RL information provided in this table is calculated using a 100% Solids factor. (Soil/Solids only)
 Please Note that the information provided in this table is subject to change at anytime at the discretion of Alpha Analytical, Inc.



ATTACHMENT B

RÉSUMÉS

Jason J. Hayes, PE, LEED AP

**Principal/Vice President
Environmental Engineering**



18 years in the industry

Mr. Hayes has experience in New York, New Jersey, Washington D.C., California, Washington, Oregon, Alaska, and Internationally. His experience includes Environmental Protection Agency (EPA), New York State (NYS) Brownfields applications, investigation, and remediation; New York City Department of Environmental Protection (NYCDEP) and New York City Office of Environmental Remediation (OER) E-designated site applications, investigations, and remediation. His expertise also includes Phase I and II Environmental Site Investigations and Assessments; contaminated building cleanup and demolition; Underground Storage Tank (UST) permitting, removal specifications, and closure reporting; soil vapor intrusion investigation and mitigation system design (depressurization systems, etc.); development of groundwater contaminant plume migration models; environmental analysis; and oversight, design and specification generation for remediation operations with contaminants of concern to include polychlorinated biphenyls (PCBs), solvents, mercury, arsenic, petroleum products, asbestos, mold and lead.

Selected Projects

- Confidential Location (Remediation for Mercury-Contaminated Site), New York, NY
- Confidential Location (Phase II ESI and Remedial Design for Mercury Impacted Site), Brooklyn, NY
- NYC School Construction Authority (PCB Remediation), Various Locations, New York, NY
- 28-29 High Line (Phase I ESA, Phase II ESI, and Environmental Remediation), New York, NY
- Georgetown Heating Plant (Phase II ESI and Remedial Design for Mercury Impacted Site), Washington D.C.
- 268 West Street (BCP Application, RI and RIWP), New York, NY
- Confidential Multiple Mixed-Use Tower Location (BCP Application, RI, Phase I ESA, and Phase II ESI), New York, NY
- Dock 72 at Brooklyn Navy Yard, (NYS Voluntary Cleanup Program), Brooklyn, NY
- 27-21 44th Drive (BCP Application, Remedial Investigation Phase I ESA, and Phase II ESI), Long Island City, NY
- Purves Street Development, BCP Application, RAWP, and Phase II ESI, Long Island City, NY
- 267-273 West 87th Street (BCP Application, Remedial Investigation, RIWP, RAWP), New York, NY
- New York Aquarium, Shark Tank and Animal Care Facility (Environmental Remediation), Coney Island, NY
- International Leadership Charter School (Environmental Remediation), Bronx, NY
- West & Watts (BCP Application), New York, NY

Education

M.S., Environmental Engineering
Columbia University

B.S., Chemistry, Environmental
Toxicology
Humboldt State University

Business Administration (minor)
Humboldt State University

Professional Registration

Professional Engineer (PE) in NY

LEED Accredited Professional
(LEED AP)

Troxler Certification for Nuclear
Densometer Training

CPR and First Aid Certification

OSHA 40-Hour HAZWOPER

OSHA HAZWOPER Site Supervisor

Affiliations

US Green Building Council,
NYC Chapter (USGBC),
Communications Committee

Urban Land Institute (ULI), member

Commercial Real Estate Development
Association (NAIOP), member

NYC Brownfield Partnership, member

Jason Hayes, PE, LEED AP

- Hudson Yards Redevelopment (Phase I ESA and Phase II ESI), New York, NY
- 627 Smith Street (RI and Report), Brooklyn, NY
- Gateway Center II Retail (Phase I ESA and Phase II ESI), Brooklyn, NY
- 261 Hudson Street (Phase I ESA, Phase II ESI, BCP, and RAWP), New York, NY
- Riverside Center, Building 2 (BCP, Phase I ESA and Phase II ESI), New York, NY
- New York Police Academy, (Sub-Slab Depressurization and Vapor Barrier System), College Point, NY
- Bronx Terminal Market (BCP, RIWP, RAWP, Phase I ESA and Phase II ESI), Bronx, NY
- Jacob Javits Convention Center (Phase I ESA and Phase II ESI), New York, NY
- Yankee Stadium Development Waterfront Park (NYSDEC Spill Sites), Bronx, NY
- Bushwick Inlet Park (Phase I ESA, Approvals for NYC E-Designation), Brooklyn, NY
- Silvercup West (BCP, RIWP, RIR, RAWP, and RAA), Long Island City, NY
- 29 Flatbush, Tall Residential Building (Groundwater Studies, RIR and RAWP), Brooklyn, NY
- Gowanus Village I (BCP, RIWP and RIR), Brooklyn, NY
- Sullivan Street Hotel (Site Characterization Study and Owner Representation), New York, NY
- Riker's Island Co-Generation Plant (Soil and Soil Vapor Quality Investigations), Bronx, NY
- The Shops at Atlas Park (Sub-Slab Depressurization and Vapor Barrier Design), Glendale, NY
- Memorial Sloan-Kettering Cancer Center (Subsurface and Soil Vapor Intrusion Investigations), New York, NY
- Element West 59th Street (Oversight and Monitoring of Sub-Slab Depressurization and Vapor Barrier Systems), New York, NY
- Teterboro Airport (Delineation and Remedial Oversight of Petroleum-Contaminated Soils), Teterboro, NJ
- Proposed New York JETS Stadium (Phase I ESA), New York, NY
- Former Con Edison Manufactured Gas Plant Sites (Research Reports), New York, NY
- 7 World Trade Center (Endpoint Sampling and Final Closure Report), New York, NY
- Peter Cooper Village, Environmental Subsurface Investigations, New York, NY

Selected Publications, Reports, and Presentations

NYC Mayor's Office of Environmental Remediation – Big Apple Brownfield Workshop – Presented on Soil Vapor Intrusion Remedies (e.g., SSD Systems, Vapor Barriers, Modified HVAC)

New York City Brownfield Partnership – Presented on environmental considerations and complications of the Hudson Yards Development

Waterfront Development Technical Course – Presented on Impacted Waterfront Planning Considerations

Ryan Manderbach, CHMM

Associate

Environmental Engineering & Site Assessments



15 years in the industry

Mr. Manderbach has experience in New York, New Jersey, Massachusetts, Maine, Rhode Island, New Hampshire, and Connecticut. His recent experience includes New York State Department of Environmental Conservation (NYSDEC) Brownfield Cleanup, Voluntary Cleanup and Spill Programs, and New York City Office of Environmental Remediation (OER) E-designated site investigation, and remediation. He has managed and performed Phase I and II Environmental Site Assessments; Underground Storage Tank (UST) removals and closures; soil vapor intrusion investigations; and site investigations and remediation. He also has extensive experience with Hazard Ranking System (HRS) evaluations, site assessments, removal actions, and emergency response activities under the EPA Regions I and II Superfund program.

Selected Projects

- Brownfield Redevelopment, 520 West 41st Street, New York, NY
- Riverside Parcel 1, 3, 4 and 5, Mixed-Use Development, New York, NY
- Brownfield Redevelopment, 267-273 West 87th Street, New York, NY
- Brownfield Redevelopment, 225 33rd Street, Brooklyn, NY
- River Place Residential, SMP Implementation, New York, NY
- Mixed-Use Educational/Residential Development, New York, NY
- Public Safety Answering Center (PSAC) II, Bronx, NY
- American Copper Buildings (616 First Avenue), New York, NY
- Environmental Assessments at 430 East 92nd Street, New York, NY
- Environmental Assessments at 125th Street and Lenox, New York, NY
- Hotel at 70 Park Avenue, New York, NY
- Environmental Due Diligence at Mixed-Use Development, 85 Jay Street, Brooklyn, NY
- 346 Broadway Due Diligence, New York, NY
- Liberty Brass Site, 38-01 Queens Boulevard, Long Island City, NY
- Environmental Remediation, 42 West Street Residential, Brooklyn, NY
- Brownfield Redevelopment, 335 Bond Street, Brooklyn, NY
- Residences at 540 West 21st Street, New York, NY
- International Leadership Bronx Charter School, Bronx, NY
- President Street Properties, Brooklyn, NY
- Residential Development, 43-30 24th Street, Long Island City, NY
- Mixed-Use Condominium, 505-513 West 43rd Street, New York, NY
- 685 First Avenue, New York, NY
- Columbia University, Manhattanville Development, New York, NY
- The Shops at Atlas Park, Glendale, NY
- 536 West 41st Street, New York, NY
- Shore Parkway, Brooklyn, NY
- 100 West 125th Street, New York, NY
- 11 North Moore Street, New York, NY

Education

B.A., Environmental Analysis and Policy
Boston University

Professional Registration

Certified Hazardous Materials Manager (CHMM)

40 Hour HAZWOPER

Affiliations

New York Building Congress (NYBC),
Young Professionals Committee

American Council of Engineering Companies of New York (ACEC NY) –
Emerging Leaders Committee

Ryan Manderbach, CHMM

- 290 West Street, New York, NY
- City University of New York (CUNY), John Jay College Expansion, New York, NY
- Queens West Development, Long Island City, NY
- United Nations Capital Master Plan, New York, NY
- Former Air Products and Chemicals, Inc. Facility, Middlesex, NJ
- Lower Manhattan Indoor Dust Test and Clean Program, New York, NY
- Former Buckbee-Mears Facility, Cortland, NY
- Old Landfill, Norton, MA
- Boulter Farm Area, Cumberland, RI
- Hollingsworth & Vose Co., Walpole, MA
- Chlor-Alkali Facility (Former), Berlin, NH
- Limerick Mill Complex, Limerick, ME
- Danielson Pike Chlorinated Solvent Sites, Scituate, RI
- Tiogue Lake Sediment Contamination Site, Coventry, RI
- Atlas Copco Sites, Holyoke, MA
- Fisherville Mill, Grafton MA
- Hurricane Katrina Federal Disaster Response, New Orleans, LA
- Hurricane Ike Federal Disaster Response, Pasadena, TX

Paul McMahon, PE

Project Manager
Environmental Engineering



7 years in the industry

Mr. McMahon is an environmental engineer working in the NY Metro area. He has experience with projects in the New York State Department of Environmental Conservation (NYSDEC) Brownfield Cleanup Program (BCP), Voluntary Cleanup Program (VCP) and Spill Programs, and New York City Office of Environmental Remediation (NYCOER) "E" Designated and VCP sites. His field experience includes conducting Phase II Environmental Site Investigations (ESI), remedial investigations, and indoor air quality analysis Investigations, and performing remediation oversight. Mr. McMahon's most recent experience includes the preparation of investigation reports and investigation work plans, management of NYSDEC BCP remediation projects and NYSDEC spill remediation projects, design of submembrane depressurization systems, and development of remediation work plans.

Selected Projects

- 55 Bank Street, NYSDEC BCP Site Remediation Project Management, White Plains, NY
- 23-01 42nd Road, NYSDEC BCP Site Remediation Oversight and Project Management, Long Island City, NY
- 23-10 Queens Plaza South, NYSDEC BCP Remedial Investigation Report, Interim Remedial Measures Work Plan, and Remediation Project Management, Long Island City, NY
- Brooklyn Navy Yard Dock 72, Management of Environmental Oversight in Accordance with NYSDEC VCP Site Management Plan, Brooklyn, NY
- Purves Street Development, Tall Residential Building, Phase II ESI/NYSDEC BCP Remedial Investigation, Remedial Action Work Plan, and Site Remediation Project Management, Long Island City, NY
- 27-21 44th Drive, NYSDEC BCP Site Remediation Project Management, Long Island City, NY
- NYU Tandon School of Engineering, NYSDEC Spill Investigation and Remediation Project Management, Brooklyn, NY
- Parcel B West, East Harlem, Affordable Housing Development, NYSDEC BCP Remedial Investigation, Remedial Action Work Plan, and Site Remediation Project Management, New York, NY
- 267-273 West 87th Street, NYSDEC BCP Remedial Investigation and Remedial Action Work Plan, and Site Remediation Project Management, New York, NY
- DuPont-Stauffer Landfill, NYSDEC Superfund Site, Site Management Plan Compliance, Newburgh, NY
- 190 Riverside Drive, Fuel Oil Spill Emergency Response, Site Investigation, and Remediation, New York, NY
- 473 President Street, NYSDEC BCP Remedial Investigation, Interim Remedial Measures, Project Management, Brooklyn, NY

Education

M.E., Environmental Engineering
Manhattan College

B.S., Civil Engineering
Washington University in St. Louis

Professional Registration

Professional Engineer (PE) in NY

10-Hour OSHA

40-Hour OSHA HAZWOPER

Paul McMahon, PE

- 175-225 3rd Street, NYSDEC BCP Remedial Investigation, Project Management, Brooklyn, NY
- 322 West 57th Street, Sheffield Building Oversight of Emergency Spill Response, New York, NY
- Hudson Yards Terra Firma and Hudson Yards Platform, Construction Oversight and Community Air Monitoring Program, New York, NY
- Columbia University Manhattanville Redevelopment, Remediation Oversight and Community Air Monitoring Program, New York, NY

Anthony Moffa, Jr., ASP, CHMM, COSS

Associate/Corporate Health and Safety Manager



Anthony is Langan's Corporate Health & Safety Manager and is responsible for managing health and safety compliance in all Langan office locations. He has over 15 years experience in the health and safety field. He is responsible for ensuring compliance with all federal and state occupational health and safety laws and development and implementation of corporate health and safety policies. Responsibilities include reviewing and updating Langan's Corporate Health and Safety Program and assisting employees in the development of site specific Health & Safety Plans. He maintains and manages health and safety records for employees in all Langan office locations including medical evaluations, respirator fit testing, and Hazardous Waste Operations and Emergency Response training. He is also responsible for documentation and investigation of work-related injuries and incidents and sharing this information with employees to assist in the prevention of future incidents. He is also the chairman of the Corporate Health & Safety Committee and Health & Safety Leadership Team that meet periodically throughout the year. He is responsible for coordinating and providing health and safe training to Langan employees. He was formerly the Environmental, Health and Safety Coordinator at a chemical manufacturer. His experience included employee hazard communications, development of material safety data sheets for developed products, respirator fit testing and conducting required Occupational Health & Safety Association and Department of Transportation training.

Education

B.S., Physics
West Chester University

Professional Registration

Associate Safety Professional (ASP)

Certified Hazardous Material Manager
(CHMM)

Certified Occupational Safety Specialist
(COSS)

Affiliations

Pennsylvania Chamber of Business &
Industry

Chemical Council of New Jersey

New Jersey Business & Industry
Association

Geoprofessional Business Association

Certifications and Training

Hazardous Waste Operations and
Emergency Response Training

OSHA Site Supervisor Training

10 & 30-Hour Construction Safety &
Health Training

30-Hour Construction Safety & Health
Training

10-Hour Industry Safety & Health
Training

Confined Space Awareness & Entry

Competent Person in Excavations

Hazard Communications

Defensive Driving Training

LANGAN

Emily G. Strake

**Project Chemist/ Risk Assessor
Environmental Engineering**



17 years in the industry ~ 5 years with Langan

Ms. Strake has 17 years of environmental chemistry, risk assessment, auditing, and quality assurance experience. Most recently, she has focused her efforts on human health risk assessment, and has been the primary author or key contributor of risk assessment reports and screening evaluations for projects governed under RCRA, CERCLA, NJDEP, DNREC, SWRCB, DTSC, PADEP, CTDEEP, ODEQ, NYSDEC and MDE. She has experience in site-specific strategy development, which has enabled her to perform assessments to focus areas of investigation and identify risk-based alternatives for reducing remediation costs. Ms. Strake is a member of the Interstate Technology and Regulatory Council Risk Assessment Team responsible for the development and review of organizational risk assessment guidance documents and serves as a National Trainer in risk assessment for the organization.

Ms. Strake has extensive experience in environmental data validation, focused on ensuring laboratory deliverables follow specific guidelines as described by regulatory agencies and the analytical methods employed. In addition, she has experience in EQulS chemical database management. She also has a broad range of environmental field experience and maintains current OSHA HAZWOPER certification. Ms. Strake is experienced in auditing laboratory and field-sampling activities for compliance with Quality Assurance Project Plans (QAPPs), the National Environmental Laboratory Accreditation Conference Standards Quality Systems manual, and applicable USEPA Guidance. Ms. Strake has also audited on-site laboratories in support of groundwater treatment operations and implemented corrective actions. Her responsibilities include writing reports on the value of laboratory work, writing/editing QAPPs for clients and project-specific sites, peer reviewing colleague's work, and mentoring staff within the office. She has also served as the Quality Assurance officer for several long-term projects, responsible for the achievement of all forms of Quality Control/Quality Assurance by onsite personnel relating to sampling, analysis, and data evaluation.

Selected Project Experience

Major League Soccer's San Jose Earthquakes Stadium, Santa Clara, CA
DuPont, Waynesboro, VA
PECO/Exelon, Various Locations
Texas Instruments, San Francisco, CA
Regency, Philadelphia, PA
Veteran's Affairs, Palo Alto, CA
DOW Chemical, Various Locations
Avon, Rye, NY
Golden Gate National Parks Conservancy, San Francisco, CA
Sunoco Refineries, Various Locations
Honeywell, Highland Park, NJ
Delaware City Refinery, DE

Education

MBA
The University of Scranton

B.S., Chemistry
Cedar Crest College

Professional Licenses

Board Certified Environmental
Professional (CEP)

Training

40 hr. OSHA HAZWOPER Training/Nov
2002

8 hr. HAZWOPER Supervisor/June 2004

8 hr. OSHA HAZWOPER Refresher/2013

Affiliations

The Society for Risk Analysis

Interstate Technology and Regulatory
Council

LANGAN

Emily G. Strake

Occidental Chemical, Bakersfield, CA
Florefe Terminal, Pittsburgh, PA
Ryder, Hartford, CT
Rohm and Haas, Philadelphia, PA

ATTACHMENT C

**ANALYTICAL METHODS/
QUALITY ASSURANCE SUMMARY TABLE**

ATTACHMENT C

ANALYTICAL METHODS/QUALITY ASSURANCE SUMMARY TABLE

Matrix Type	Field Parameters	Laboratory Parameters	Analytical Methods	Sample Preservation	Sample Container Volume and Type	Sample Hold Time	Field Duplicate Samples	Field Blank Samples	Trip Blank Samples	Ambient Air Samples	MS/MSD Samples
Soil	Total VOCs via PID	Part 375 + TCL VOCs	EPA 8260C	Cool to 4°C	Two 40-ml VOC vials with 5ml H ₂ O, one with MeOH or 3 En Core Samplers (separate container for % solids)	14 days if froze to -7 C° or extruded into methanol (vials); 48 hours otherwise (En Cores)	1 per 20 samples (minimum 1)	1 per 20 samples (minimum 1)	1 per Shipment of VOC samples	NA	1 per 20 samples
		Part 375 + TCL SVOCs	EPA 8270D	Cool to 4°C	4 oz. amber glass jar	14 days extract, 40 days after extraction to analysis					
		Part 375 + TAL Metals	EPA 6010D, EPA 7471B, EPA 7196A	Cool to 4°C	2 oz. amber glass jar	6 months, except mercury 28 days					
		Hexavalent Chromium	EPA 7196A	Cool to 4°C	4 oz. amber glass jar	30 days					
		Cyanide	EPA 9010C/9012B	Cool to 4°C	8 oz. amber glass jar	14 days					
		Part 375 + TCL Pesticides	EPA 8081B	Cool to 4°C	4 oz. amber glass jar	14 days extract, 40 days after extraction to analysis					
		Part 375 + TCL Herbicides	EPA 8151A	Cool to 4°C	8 oz. amber glass jar	14 days					
		Part 375 + TCL PCBs	EPA 8082A	Cool to 4°C	4 oz. amber glass jar	14 days extract, 40 days after extraction to analysis					
Groundwater	Temperature, Turbidity, pH, ORP, Conductivity	Part 375 + TCL VOCs	EPA 8260C	Cool to 4°C; HCl to pH <2; no headspace	Three 40-mL VOC vials with Teflon®-lined cap	Analyze within 14 days of collection	1 per 20 samples (minimum 1)	1 per 20 samples (minimum 1)	1 per Shipment of VOC samples	NA	1 per 20 samples
		Part 375 + TCL SVOCs	EPA 8270D and 8270D with SIM	Cool to 4°C	Two 1-Liter Amber Glass	7 days to extract; 40 days after extraction to analysis					
		1,4-Dioxane as SVOC	EPA 8270D With SIM	Cool to 4°C	Two 1-Liter Amber Glass	7 days to extract; 40 days after extraction to analysis					
		Part 375 + TAL Metals	EPA 6020B, 7470A	Cool to 4°C; HNO ₃ to pH <2	250 mL plastic	6 months, except Mercury 28 days					
		Hexavalent Chromium	EPA 7196A	Cool to 4°C	250 mL plastic	24 Hours					
		Cyanide	EPA 9010CB/9012B	NaOH plus 0.6g ascorbic acid	250 mL plastic	14 days					
		Part 375 + TCL Pesticides	EPA 8081B	Cool to 4°C	Two 1-Liter Amber Glass	7 days to extract; 40 days after extraction to analysis					
		Part 375 + TCL Herbicides	EPA 8151A	Cool to 4°C	Two 1-Liter Amber Glass	7 days to extract; 40 days after extraction to analysis					
		PCBs	EPA 8082A	Cool to 4°C	Two 1-Liter Amber Glass	7 days to extract; 40 days after extraction to analysis					
		PFAS	EPA 537M	Cool to 4°C; Trizma	Three 250-mL HDPE or polypropylene container	14 days to extract; 28 days after extraction to analysis					
Soil Vapor	Total VOCs, Oxygen, LEL, CO, and H ₂ S, with MultiGas Meter	TO-15 Listed VOCs	EPA TO-15	Ambient Temperature	2.7-Liter or 6-Liter Summa Canister	Analyze within 30 days of collection	NA	NA	NA	1 per 10 samples (minimum 1)	NA
Ambient Air	Total VOCs via PID									NA	

Notes:

1. PID - Photoionization Detector
2. VOC - Volatile organic compound
3. EPA - Environmental Protection Agency
4. TCL - Target compound list
5. TAL - Target analyte list
6. ORP - Oxidation reduction potential
7. DO - Dissolved oxygen
8. LEL - Lower explosive limit
9. CO -Carbon monoxide
10. H₂S - Hydrogen sulfide
11. NA - Not applicable

ATTACHMENT D

SAMPLE NOMENCLATURE STANDARD OPERATING PROCEDURE

SOP #01 – Sample Nomenclature

INTRODUCTION

The Langan Environmental Group conducts an assortment of site investigations where samples (Vapor, Solids, and Aqueous) are collected and submitted to analytical laboratories for analysis. The results of which are then evaluated and entered into a data base allowing quick submittal to the state regulatory authority (New York State Division of Environmental Conservation [NYSDEC]). In addition, Langan is linking their data management system to graphic and analytical software to enable efficient evaluation of the data as well as creating client-ready presentational material.

SCOPE AND APPLICATION

This Standard Operating Procedure (SOP) is applicable to the general framework for labeling vapor, solid (soil) and aqueous (groundwater) samples that will be submitted for laboratory analysis. The nomenclature being introduced is designed to meet the NYSDEC EQulS standard and has been incorporated into Langan software scripts to assist project personnel in processing the data. While this SOP is applicable to all site investigation; unanticipated conditions may arise which may require considerable flexibility in complying with this SOP. Therefore, guidance provided in this SOP is presented in terms of general steps and strategies that should be applied; but deviation from this SOP must be reported to the Project Manager (PM) immediately.

GENERAL SAMPLE IDENTIFICATION CONSIDERATIONS

Sample Labels

All sample ware must have a label. Recall that when you are using the Encore™ samples (see below); they are delivered in plastic lined foil bags. You are to label the bags¹:



All other samples containers including Terra Cores™ must be labeled with laboratory provided self-adhesive labels.

Quick Breakdown of Sample Format

The general format for sample nomenclature is:

¹Both Alpha and York laboratories permit the combining of the three Encore™ into a single bag. This may not be appropriate for all laboratories so please confirm with the labs themselves

LLNN_ID

Where

LL is a grouping of two (2) to four (4) letters signifying the sample media source. In older nomenclature SOPs this portion of the sample identification is commonly referred to as the *Sample Investigation Code*

NN represents a two digit number identifying the specific sample location or sample sequence number

_ (underscore) is required between the sample lettering and numeric identification and additional modifying data that determines the date of sampling or the depth of the sample interval

ID is a modifier specific to the sample type media (depth of soil sample or date of groundwater sample)

LL – Sample Investigation Code

Langan has devised a list of two to four letters to insure a quick ability to identify the sample investigation.

Code	Investigation
AA	Ambient Air
DS	Drum
EPB	Endpoint Location - Bottom (Excavation)
EPSW	Endpoint Location - Sidewall (Excavation)
FP	Free Product
IA	Indoor Air
IDW	Investigation Derived Waste (Soil Pile)
MW	Monitoring Well (Permanent)
SB	Soil Boring
SG	Staff Gauge (Stream Gauging)
SL	Sludge
SV	Soil Vapor Point
SVE	Soil Vapor Extraction Well
SW	Surface Water
TMW	Temporary Monitoring Well
TP	Test Pit (Excavated Material from Test Pit Not Associated With Sidewall or Bottom Samples)
WC	Waste Characterization Boring
COMP	Composite Sample
TB	Trip Blank (QA/QC Sampling – All Investigations)
FB	Field Blank (QA/QC Sampling – All Investigations)
DUP	Duplicate (QA/QC Sampling – All Investigations)

NN – Numeric Identifier

The two digit number that follows the sample investigation code (LL) identifies the specific sample based on the soil boring, monitoring well, endpoint or other location identification. For a subset of samples

where there is no specific location identifier, the two digit number is the sequence number for the sample submitted. For example, an aqueous sample from a monitoring well identified as MW-1 would have the sample investigation code of MW and the numeric identifier as 01. Note there is no hyphen. The same can be done for soil borings, a soil sample collected from soil boring 9 (SB-9) would be have the LLNN identification of SB09 (again, no hyphen).

Note however that there is a subset of samples related to laboratory analytical quality assurance, among these includes TB, FB, and DUP. On many investigations, the Scope will require multiple collections of these types of samples, therefore the numerical number represents the sequence sample count where the first sample is 01, the second sample is 02, and the third sample is 03 and so on.

_ Underscore

The underscore is required. It separates the investigation code and numeric identifier from the modifier specific to the sample itself. Note that every effort should be made to insure that the underscore is clear on the sample label and chain of custody (COC).

ID – Modifier Specific to Type Media

Each sample investigation code and numeric identifier is further modified by an ID specific to the sample type media. In general, soil samples (soil borings or endpoint samples) use an ID that indicates the depth at which the sample was taken. Aqueous samples (groundwater or surface water samples) are identified by the date the sample was collected. Other types of samples including quality control (TB, FB, and DUP), Vapor samples (AA, IA, SV or SVE), other soil type samples (IDW, sludge, free product, drum, and others) are also identified by a date. The following rules apply to the ID when using sample depth or sample date.

Sample Depth

The sample depth must be whole numbers (no fractions) separated by a hyphen. Thus for a soil sample collected from the soil boring SB-1 from a depth of 6 feet to 8 feet, the sample would be identified as:

SB01_6-8

Unfortunately, the NYSDEC EQulS system does not accept fractions. Therefore, if your sample interval is a fraction of a foot (6.5-7.5), round up to the larger interval (6-8).

Sample Date

The sample date is always in the format of MMDDYY. Note that the year is two digits. Thus for a groundwater sample collected on July 1, 2015 from the monitoring well MW-1, the sample would be identified as:

MW01_070115

Special Cases

There are a couple of specific sample types that require further explanation.

Endpoint Sampling

End point sidewall samples are sometimes modified by magnetic direction (N, S, E, and W). For example, the first sidewall endpoint sample from the north wall of an excavation at a depth of 5 feet would be written as:

EPSW01_N_5

Again, note that the N in the identification refers to north and is separated from the prefix investigation code/numeric identifier and ID modifier suffix by underscores.

Vapor Extraction Well Sample

As with the sidewall endpoint samples, the sample name is altered by inserting a middle modifier between the prefix and suffix of the sample name. The middle modifier is used to identify the source of the sample (inlet sample port, midpoint sample port or outlet sample port). For example the midpoint port of the vapor extraction well number 1 sampled on July 1, 2015 would be written as;

SVE01_MID_070115

Matrix Spike and Matrix Spike Duplicate

On occasion, a Langan investigation will collect a sample to be used to provide the lab with a site specific medium to spike to determine the quality of the analytical method. This special case of sampling requires additional information to be used in the sample name, specifically, a suffix specifying whether the sample is the matrix spike (MS) or the matrix spike duplicate (MSD). In the following example, the sample is collected from soil boring number 1 at a depth of 2-4 feet. For the matrix spike sample:

SB01_2-4_MS

and for the matrix spike duplicate sample:

SB01_2-4_MSD

Multiple Interval Groundwater Sampling

Although not currently a common practice, low flow sampling facilitates stratigraphic sampling of a monitoring well. If the scope requires stratigraphic sampling then groundwater samples will be labeled with a lower case letter following the well number. For example, placing the pump or sampling tube at 10 feet below surface in MW01 on July 1, 2015 would require the sample to be labeled as:

MW01a_070115

While a second sample where the pump or tubing intake is placed at 20 feet would be labeled as:

MW01b_070115

Note that it is important that you record what depth the intake for each sample represents in your field notes; as this information is going to be critical to interpreting the results.

ATTACHMENT E

PFAS SAMPLING PROTOCOL

EPA 537 Field Sampling Guidelines

Sampling for PFAAs via EPA 537 can be challenging due to the prevalence of these compounds in consumer products. The following guidelines are strongly recommended when conducting sampling.

Reference-NHDES <https://www.des.nh.gov/organization/divisions/waste/hwrb/documents/pfc-stakeholder-notification-20161122.pdf>

Field Clothing and PPE

- No clothing or boots containing Gore-Tex™
- All safety boots made from polyurethane and PVC
- No materials containing Tyvek®
- Do not use fabric softener on clothing to be worn in field
- Do not use cosmetics, moisturizers, hand cream, or other related products the morning of sampling
- Do not use unauthorized sunscreen or insect repellent (see reference above for acceptable products)

Sample Containers

- All sample containers made of HDPE or polypropylene
- Caps are unlined and made of HDPE or polypropylene

Wet Weather (as applicable)

Wet weather gear made of polyurethane and PVC only

Equipment Decontamination

- "PFC-free" water on-site for decontamination of sample equipment. No other water sources to be used.
- Only Alconox and Liquinox can be used as decontamination materials

Food Considerations

- No food or drink on-site with exception of bottled water and/or hydration drinks (i.e., Gatorade and Powerade) that is available for consumption only in the staging area

Other Recommendations

Sample for PFCs first! Other containers for other methods may have PFCs present on their sampling containers

Field Equipment

- Must not contain Teflon® (aka PTFE) or LDPE materials
- All sampling materials must be made from stainless steel, HDPE, acetate, silicon, or polypropylene
- No waterproof field books can be used
- No plastic clipboards, binders, or spiral hard cover notebooks can be used
- No adhesives (i.e. Post-It Notes) can be used
- Sharpies and permanent markers not allowed; regular ball point pens are acceptable
- Aluminum foil must not be used
- Keep PFC samples in separate cooler, away from sampling containers that may contain PFCs
- Coolers filled with regular ice only. Do not use chemical (blue) ice packs.



EPA Method 537 (PFAS) Sampling Instructions

Please read instructions entirely prior to sampling event.

*Sampler must wash hands before wearing nitrile gloves in order to limit contamination during sampling.

Each sample set* requires a set of containers to comply with the method as indicated below.

*sample set is composed of samples collected from the same sample site and at the same time.

Container Count	Container Type	Preservative
3 Sampling Containers - Empty	250 mL container	Pre preserved with 1.25 g Trizma
Reagent Water for Field Blank use	250 mL container	Pre preserved with 1.25 g Trizma
1 Field Blank (FRB) Container - Empty	250 mL container	Unpreserved

**** Sampling container must be filled to the neck. For instructional purposes a black line has been drawn to illustrate the required fill level for each of the 3 Sample containers****

Field blanks are recommended and the containers have been provided, please follow the instructions below.

Field Blank Instructions:

1. Locate the Reagent Water container from the bottle order. The Reagent Water container will be prefilled with PFAS-free water and is preserved with Trizma.
2. Locate the empty container labeled "Field Blank".
3. Open both containers and proceed to transfer contents of the "Reagent Water" container into the "Field Blank" container.
4. If field blanks are to be analyzed, they need to be noted on COC, and will be billed accordingly as a sample.



Both the empty Reagent Water container and the filled Field Blank container must be returned to the laboratory along with the samples taken.

Sampling Instructions:

1. Each sampling event requires 3 containers to be filled to the neck of the provided containers for each sampling location.
2. Before sampling, remove faucet aerator, run water for 5 min, slow water to flow of pencil to avoid splashing and fill sample containers to neck of container (as previously illustrated) and invert 5 times.
3. Do not overfill or rinse the container.
4. Close containers securely. Place containers in sealed ZipLoc bags, and in a separate cooler (no other container types).
5. Ensure Chain-of-Custody and all labels on containers contain required information. Place sample, Field Blank and empty Reagent Blank containers in ice filled cooler (do not use blue ice) and return to the laboratory. Samples should be kept at 4°C ±2. Samples must not exceed 10°C during first 48 hours after collection. Hold time is 14 days.

Please contact your project manager with additional questions or concerns.



Collection of Groundwater Samples for Perfluorooctanoic Acid (PFOA) and Perfluorinated Compounds (PFCs) from Monitoring Wells Sample Protocol

Samples collected using this protocol are intended to be analyzed for perfluorooctanoic acid (PFOA) and other perfluorinated compounds by Modified (Low Level) Test Method 537.

The procedure used must be consistent with the NYSDEC March 1991 Sampling Guidelines and Protocols http://www.dec.ny.gov/docs/remediation_hudson_pdf/sgpsect5.pdf with the following materials limitations.

At this time acceptable materials for sampling include: stainless steel, high density polyethylene (HDPE), PVC, silicone, acetate and polypropylene. Equipment blanks should be generated at least daily. Additional materials may be acceptable if pre-approved by NYSDEC. Requests to use alternate equipment should include clean equipment blanks. **NOTE: Grunfos pumps and bladder pumps are known to contain PFC materials (e.g. Teflon™ washers for Grunfos pumps and LDPE bladders for bladder pumps).** All sampling equipment components and sample containers should not come in contact with aluminum foil, low density polyethylene (LDPE), glass or polytetrafluoroethylene (PTFE, Teflon™) materials including sample bottle cap liners with a PTFE layer. Standard two step decontamination using detergent and clean water rinse will be performed for equipment that does come in contact with PFC materials. Clothing that contains PTFE material (including GORE-TEX®) or that have been waterproofed with PFC materials must be avoided. Many food and drink packaging materials and “plumbers thread seal tape” contain PFCs.

All clothing worn by sampling personnel must have been laundered multiple times. The sampler must wear nitrile gloves while filling and sealing the sample bottles.

Pre-cleaned sample bottles with closures, coolers, ice, sample labels and a chain of custody form will be provided by the laboratory.

1. Fill two pre-cleaned 500 mL HDPE or polypropylene bottle with the sample.
2. Cap the bottles with an acceptable cap and liner closure system.
3. Label the sample bottles.
4. Fill out the chain of custody.
5. Place in a cooler maintained at $4 \pm 2^{\circ}$ Celsius.

Collect one equipment blank for every sample batch, not to exceed 20 samples.

Collect one field duplicate for every sample batch, not to exceed 20 samples.

Collect one matrix spike / matrix spike duplicate (MS/MSD) for every sample batch, not to exceed 20 samples.

Request appropriate data deliverable (Category A or B) and an electronic data deliverable.

Groundwater Sampling for Emerging Contaminants

April 2018

Issue: NYSDEC has committed to analyzing representative groundwater samples at remediation sites for emerging contaminants (1,4-dioxane and PFAS) as described in the below guidance.

Implementation

NYSDEC project managers will be contacting site owners to schedule sampling for these chemicals. Only groundwater sampling is required. The number of samples required will be similar to the number of samples where “full TAL/TCL sampling” would typically be required in a remedial investigation. If sampling is not feasible (e.g., the site no longer has any monitoring wells in place), sampling may be waived on a site-specific basis after first considering potential sources of these chemicals and whether there are water supplies nearby.

Upon a new site being brought into any program (i.e., SSF, BCP), PFAS and 1,4-dioxane will be incorporated into the investigation of groundwater as part of the standard “full TAL/TCL” sampling. Until an SCO is established for PFAS, soil samples do not need to be analyzed for PFAS unless groundwater contamination is detected. Separate guidance will be developed to address sites where emerging contaminants are found in the groundwater. The analysis currently performed for SVOCs in soil is adequate for evaluation of 1,4-dioxane, which already has an established SCO.

Analysis and Reporting

Labs should provide a full category B deliverable, and a DUSR should be prepared by a data validator, and the electronic data submission should meet the requirements provided at: <https://www.dec.ny.gov/chemical/62440.html> ,

The work plan should explicitly describe analysis and reporting requirements.

PFAS sample analysis: Currently, ELAP does not offer certification for PFAS compounds in matrices other than finished drinking water. However, laboratories analyzing environmental samples (ex. soil, sediments, and groundwater) are required, by DER, to hold ELAP certification for PFOA and PFOS in drinking water by EPA Method 537 or ISO 25101.

Modified EPA Method 537 is the preferred method to use for groundwater samples due to the ability to achieve 2 ng/L (ppt) detection limits. If contract labs or work plans submitted by responsible parties indicate that they are not able to achieve similar reporting limits, the project manager should discuss this with a DER chemist. Note: Reporting limits for PFOA and PFOS should not exceed 2 ng/L.

PFAS sample reporting: DER has developed a PFAS target analyte list (below) with the intent of achieving reporting consistency between labs for commonly reportable analytes. It is expected that reported results for PFAS will include, at a minimum, all the compounds listed. This list may be updated in the future as new information is learned and as labs develop new capabilities. If lab and/or matrix specific issues are encountered for any particular compounds, the NYSDEC project manager will make case-by-case decisions as to whether particular analytes may be temporarily or permanently discontinued from analysis for each site. Any technical lab issues should be brought to the attention of a NYSDEC chemist.

Some sampling using this full PFAS target analyte list is needed to understand the nature of contamination. It may also be critical to differentiate PFAS compounds associated with a site from other

sources of these chemicals. Like routine refinements to parameter lists based on investigative findings, the full PFAS target analyte list may not be needed for all sampling intended to define the extent of contamination. Project managers may approve a shorter analyte list (e.g., just the UCMR3 list) for some reporting on a case by case basis.

1,4-Dioxane Analysis and Reporting: The method detection limit (MDL) for 1,4-dioxane should be no higher than 0.28 µg/l (ppb). ELAP offers certification for both EPA Methods 8260 and 8270. In order to get the appropriate detection limits, the lab would need to run either of these methods in “selective ion monitoring” (SIM) mode. DER is advising the use of method 8270, since this method provides a more robust extraction procedure, uses a larger sample volume, and is less vulnerable to interference from chlorinated solvents (we acknowledge that 8260 has been shown to have a higher recovery in some studies).

Full PFAS Target Analyte List

Group	Chemical Name	Abbreviation	CAS Number
Perfluoroalkyl sulfonates	Perfluorobutanesulfonic acid	PFBS	375-73-5
	Perfluorohexanesulfonic acid	PFHxS	355-46-4
	Perfluoroheptanesulfonic acid	PFHpS	375-92-8
	Perfluorooctanesulfonic acid	PFOS	1763-23-1
	Perfluorodecanesulfonic acid	PFDS	335-77-3
Perfluoroalkyl carboxylates	Perfluorobutanoic acid	PFBA	375-22-4
	Perfluoropentanoic acid	PFPeA	2706-90-3
	Perfluorohexanoic acid	PFHxA	307-24-4
	Perfluoroheptanoic acid	PFHpA	375-85-9
	Perfluorooctanoic acid	PFOA	335-67-1
	Perfluorononanoic acid	PFNA	375-95-1
	Perfluorodecanoic acid	PFDA	335-76-2
	Perfluoroundecanoic acid	PFUA/PFUdA	2058-94-8
	Perfluorododecanoic acid	PFDoA	307-55-1
	Perfluorotridecanoic acid	PFTriA/PFTrDA	72629-94-8
Perfluorotetradecanoic acid	PFTA/PFTeDA	376-06-7	
Fluorinated Telomer Sulfonates	6:2 Fluorotelomer sulfonate	6:2 FTS	27619-97-2
	8:2 Fluorotelomer sulfonate	8:2 FTS	39108-34-4
Perfluorooctane-sulfonamides	Perfluorooctanesulfonamide	FOSA	754-91-6
Perfluorooctane-sulfonamidoacetic acids	N-methyl perfluorooctanesulfonamidoacetic acid	N-MeFOSAA	2355-31-9
	N-ethyl perfluorooctanesulfonamidoacetic acid	N-EtFOSAA	2991-50-6

Bold entries depict the 6 original UCMR3 chemicals

Collection of Groundwater Samples for Perfluorooctanoic Acid (PFOA) and Perfluorinated Compounds (PFCs) from Monitoring Wells Sample Protocol

Samples collected using this protocol are intended to be analyzed for perfluorooctanoic acid (PFOA) and other perfluorinated compounds by Modified (Low Level) Test Method 537.

The sampling procedure used must be consistent with the NYSDEC March 1991 SAMPLING GUIDELINES AND PROTOCOLS

<http://www.dec.ny.gov/regulations/2636.html> with the following materials limitations.

At this time acceptable materials for sampling include: stainless steel, high density polyethylene (HDPE) and polypropylene. Additional materials may be acceptable if proven not to contain PFCs. **NOTE: Grunfos pumps and bladder pumps are known to contain PFC materials (e.g. Teflon™ washers for Grunfos pumps and LDPE bladders for bladder pumps).** All sampling equipment components and sample containers should not come in contact with aluminum foil, low density polyethylene (LDPE), glass or polytetrafluoroethylene (PTFE, Teflon™) materials including sample bottle cap liners with a PTFE layer. Standard two step decontamination using detergent and clean water rinse should be considered for equipment that does come in contact with PFC materials. Clothing that contains PTFE material (including GORE-TEX®) or that have been waterproofed with PFC materials must be avoided. Many food and drink packaging materials and “plumbers thread seal tape” contain PFCs.

All clothing worn by sampling personnel must have been laundered multiple times. The sampler must wear nitrile gloves while filling and sealing the sample bottles.

Pre-cleaned sample bottles with closures, coolers, ice, sample labels and a chain of custody form will be provided by the laboratory.

1. Fill two pre-cleaned 500 mL HDPE or polypropylene bottle with the sample.
2. Cap the bottles with an acceptable cap and liner closure system.
3. Label the sample bottles.
4. Fill out the chain of custody.
5. Place in a cooler maintained at $4 \pm 2^{\circ}$ Celsius.

Collect one equipment blank for every sample batch, not to exceed 20 samples.

Collect one field duplicate for every sample batch, not to exceed 20 samples.

Collect one matrix spike / matrix spike duplicate (MS/MSD) for every sample batch, not to exceed 20 samples.

Request appropriate data deliverable (Category A or B) and an electronic data deliverable.