



Prepared For:

**JPMorgan Chase Bank, NA
650 Fountain Avenue
Brooklyn, NY 11028**

PHASE I ENVIRONMENTAL SITE ASSESSMENT REPORT

**Spenceran, Inc.
1100, 1102, 1116, and 1122 Myrtle Avenue and
356, 367, 369, 371, and 373 Vernon Avenue
Brooklyn, NY 11206**

**EFI Project No. 94705-07294
Date of Issuance: September 23, 2015**

Prepared By:

EFI Global, Inc.

Engineering • Fire Investigations • Environmental Specialty & Consulting Services
242 Old New Brunswick Road, Suite 414

Piscataway, NJ 08854

732-629-7930(T) • 866-390-3274(TF) • 732-629-7934(F)

EFI 
Global
Complex Issues • Smart Solutions



242 Old New Brunswick Road, Suite 414
Piscataway, NJ 08854
Tel: 732-629-7930
TF: 866-390-3274
Fax: 732-629-7934
www.efiglobal.com

Project No. 94705-07294
September 23, 2015

JPMorgan Chase Bank, NA
Attn: Orlando Gonzalez
650 Fountain Avenue
Brooklyn, NY 11028

RE: Phase I Environmental Site Assessment

Spenceran, Inc.
1100, 1102, 1116, and 1122 Myrtle Avenue and 356, 367, 369, 371, and 373 Vernon Avenue
Brooklyn, NY 11206

Dear Mr. Gonzalez:

EFI Global, Inc. (EFI) is pleased to provide the results of our Phase I Environmental Site Assessment (ESA) of the referenced property. This assessment was authorized on August 25, 2015 and was performed in general accordance with the scope of services outlined in the Professional Services Agreement, dated August 25, 2015.

This assessment was performed in accordance with ASTM E 1527-13, Standard Practice for Environmental Site Assessments: Phase I Environmental Site Assessment Process and included a site reconnaissance, as well as research and interviews with private individuals, knowledgeable parties, and regulatory agency officials. An assessment was made, conclusions stated, and recommendations outlined.

If you have any questions concerning this report, or if we can assist you in any other matter, please contact Mandeep S. Sandhu at (732) 629-7930 or Mandeep_Sandhu@efiglobal.com.

Sincerely,
EFI Global, Inc.

Ramesh Challapalli
Field Professional

Danielle Salerno
Project Manager

Mandeep S. Sandhu
Director, Assessment Services-
East

TABLE OF CONTENTS

1.0 INTRODUCTION	13
1.1 Purpose	13
1.2 Scope-of-Work	13
1.3 Significant Assumptions	14
1.4 Limitations and Exceptions	14
1.5 Data Gaps	15
1.6 Deviations	15
1.7 Special Terms and Conditions	15
1.8 User Reliance	15
2.0 SITE DESCRIPTION	16
2.1 Location and Legal Description	16
2.2 Site and Vicinity Description	16
2.3 Current Use of Property	16
2.4 Description of Structures and Other Improvements	16
2.5 Current Use of the Adjoining Properties	17
3.0 USER PROVIDED INFORMATION	19
3.1 User Responsibilities	19
3.1.1 Title Records	19
3.1.2 Activity and Use Limitations Applicable to the Property	19
3.1.3 Specialized Knowledge or Experience of the User	19
3.1.4 Commonly Known or Reasonably Ascertainable Information	19
3.1.5 Relationship to the Purchase Price to Fair Market Value	20
3.1.6 Reason For Performing Phase I	20
3.2 Additional Owner, Property Manager, and Occupant Information	20
4.0 RECORDS REVIEW	21
4.1 Standard Environmental Records Sources	21
4.1.1 Federal Databases	22
4.1.2 State Databases	24
4.2 Additional Environmental Record Sources	26
4.3 Regulatory Agency and Records Review	29
4.4 Physical Setting Source(s)	29
4.4.1 Topography	29

4.4.2 Surface Water Bodies	29
4.4.3 Soils/Geology	29
4.4.4 Hydrology	29
4.4.5 Wetlands	30
4.4.6 Flood Zone Information	30
4.4.7 Oil and Gas Exploration	30
4.4.8 Mining Activities	30
4.5 Historical Use	30
4.5.1 Historical Summary	30
4.5.2 City Directories	31
4.5.3 Aerial Photos	33
4.5.4 Sanborn/Historical Maps	33
4.5.5 Historical Topographic Maps	35
4.5.6 Title Records	35
4.5.7 Other Environmental Reports	35
4.5.8 Building Department Records	38
4.5.9 Other Land Use Records	39
4.6 Data Failure	39
4.7 Vapor Encroachment Conditions	39
5.0 SITE RECONNAISSANCE	40
5.1 Methodology and Limiting Conditions	40
5.2 General Site Setting	40
5.2.1 Site Description	40
5.2.2 Exterior Observations	40
5.2.3 Interior Observations	40
5.2.4 Potable Water	40
5.3 Site Visit Findings	40
5.3.1 Hazardous Substances	40
5.3.2 Petroleum Products	41
5.3.3 Underground Storage Tanks (USTs)	41
5.3.4 Aboveground Storage Tanks (ASTs)	42
5.3.5 Subsurface Equipment	42
5.3.6 Other Suspect Containers	42
5.3.7 Polychlorinated Biphenyl Compounds (PCBs)	42

5.3.8 Interior Staining/Corrosion	42
5.3.9 Discharge Features	42
5.3.10 Pits, Ponds, and Lagoons	42
5.3.11 Solid Waste Dumping/Landfills	42
5.3.12 Stained Soil/Stressed Vegetation	43
5.3.13 Wells	43
5.3.14 Additional Hazardous Observations	43
6.0 INTERVIEWS	44
6.1 Interview with Owner	44
6.2 Interview with Site Manager	44
6.3 Interviews with Site Occupants	44
6.4 Interviews with Local Government Officials	44
6.5 Interviews with Others	44
7.0 OTHER ENVIRONMENTAL CONDITIONS	45
7.1 Asbestos-Containing Materials	45
7.2 Lead-Based Paint	45
7.3 Radon	46
7.4 Microbial Contamination (Mold)	46
7.5 Lead in Drinking Water	46
8.0 CONCLUSIONS AND RECOMMENDATIONS	47
8.1 Findings and Opinions	47
8.1.1 Recognized Environmental Conditions	47
8.1.2 Controlled Recognized Environmental Conditions	48
8.1.3 Historical Recognized Environmental Conditions	48
8.1.4 De Minimis Environmental Conditions	48
8.1.5 Other Environmental Considerations (Non-ASTM Scope Considerations)	48
8.2 Conclusions	49
8.3 Recommendations	50
9.0 REFERENCES	51
10.0 SIGNATURES OF ENVIRONMENTAL PROFESSIONALS	52
11.0 QUALIFICATIONS OF ENVIRONMENTAL PROFESSIONALS	53
11.1 Definition of an Environmental Professional	53
11.2 Relevant Experience	53

TABLE OF APPENDICES

Figures

Appendix A: Site Photographs

Appendix B: Historical Research Documentation

Appendix C: Regulatory Records Documentation

Appendix D: Interview Records

Appendix E: Client-Provided Documentation

Appendix F: Other Supporting Documentation

Appendix G: Qualifications of Environmental Professionals

EXECUTIVE SUMMARY

EFI Global, Inc. (EFI) has performed a Phase I Environmental Site Assessment (ESA) of Spenceran, Inc. located at 1100, 1102, 1116, and 1122 Myrtle Avenue and 356, 367, 369, 371, and 373 Vernon Avenue, Brooklyn, NY (the "Property") in accordance with ASTM E 1527-13, Standard Practice for Environmental Site Assessments: Phase I Environmental Site Assessment Process. This ESA was authorized by Bogopa Service Corp. on August 25, 2015 .

The Property is located within the Borough of Brooklyn in a mixed residential and commercial/retail area. The Property consists of multiple lots that are located at 1102-1122 Myrtle Avenue, approximately 150 feet west of the intersection of Myrtle Avenue on the south side of Myrtle Avenue; at 367, 369, 371 and 373 Vernon Avenue, located on the north side of Vernon Avenue approximately 300 feet east of the intersection of Vernon Avenue and Lewis Avenue and at 356 Vernon Avenue located on the south side of Vernon Avenue approximately 250 feet east of the intersection of Vernon Avenue and Lewis Avenue. The Property parcel along Myrtle Avenue is bordered to the north by Myrtle Avenue, beyond which are commercial storefronts, offices and apartments; to the east by a New York Transit Authority Substation; to the south by single and multi-family residential development located along Vernon Avenue; and to the west by a vacant, fence-enclosed lot followed by mixed use development. The Property parcels located along Vernon Avenue are surrounded by residential buildings located along Vernon Avenue and Lewis Avenue to the south. Based upon topographic map interpretation and site observations, the inferred direction of groundwater flow is to the north and east toward English Kills located approximately 0.9 mile north-northeast of the Property.

The Property consists of nine lots with a combined size of approximately 1.12 acres. The Property (located at 1102 to 1114 Myrtle Avenue) is improved with one single-story retail building that was constructed in 1921 and extended with a single-story storage area and loading dock (1100 Myrtle Avenue) to its current form in 1999. The Property parcels located at 1116 and 1122 Myrtle Avenue abut the supermarket building on the eastern side and are used as asphalt paved parking lots. The Property parcels located at 367, 369, 371, and 373 Vernon Avenue abut the supermarket building along the south side and consist of an unpaved fence-enclosed lot used for parking. The Property parcel located at 356 Vernon Avenue is a vacant fence-enclosed lot located on the south side of Vernon Avenue. The buildings at the Property are occupied by Food Bazaar Supermarket.

The buildings are of single-story mostly slab-on-grade construction with a small below grade level located along Myrtle Avenue on the northeastern portion of the Property. The buildings are finished on the exterior with brick masonry and stucco and covered with a flat roof. The buildings are heated and cooled by rooftop-mounted HVAC units fueled by natural gas.

The Property was improved with three, two-story dwellings on the northwestern portion along Myrtle Avenue from as early as 1887, and with a large, five-story multi-family residential building and two row houses north of Vernon Avenue from as early as 1904. One, two-story row house is present on the portion of the Property south of Vernon Avenue as of 1904 (356 Vernon Avenue). Starting in 1918, the portion of the Property along Myrtle Avenue is used largely for commercial or light industrial purposes, with the exception of two row houses on the northeast corner of the Property (1120 & 1122 Myrtle Avenue). A candy factory is present on the northwest portion of the Property (1100 Myrtle Avenue), which is vacated by 1935 and then occupied by a furniture manufacturer by 1947. A large, rectangular, single-story auto garage occupies the majority of the Property along Myrtle Avenue as of 1920, and is depicted with a 1,000-gallon gasoline UST in the northeast corner of the building (1114 Myrtle Avenue). In 1965, the row houses to the northeast are replaced by a two-story factory building. In 1977, the furniture manufacturing building has been demolished, and the lot is vacant. The garage building is used for auto repair, and

the UST is no longer depicted. In 1980, the western half of the single family residential building north of Vernon Avenue has been demolished and sits vacant, and by 1981, the entire Property is vacant with the exception of the commercial building (former auto repair building) on Myrtle Avenue, and the single row house south of Vernon Avenue. By 1996, the row house south of Vernon Avenue is demolished and the lot sits vacant. A small warehouse storage addition is constructed on the southwest corner of the commercial building on Myrtle Avenue in 1999 (1100 Myrtle Avenue).

The historical review indicates that the Property was used for residential as well as various commercial and light industrial activities; that included an automobile garage (1102-1114 Myrtle Avenue) equipped with a buried 1,000-gallon gasoline UST (shown in the 1947 to 1965 maps); auto repair activities from at least 1934 to 1980 (1102-1114 Myrtle Avenue) and furniture manufacturing (1947 to 1968).

No documentation was available to confirm that the former 1,000-gallon gasoline UST was properly closed or removed. In addition, historical environmentally sensitive operations including auto repair and furniture manufacturing activities at the Property represent an environmental concern. EFI previously conducted a Phase I ESA report dated January 2013 for a portion of the Property (parcels located at 1102-1122 Myrtle Avenue) and recommended and conducted a Limited Phase II Subsurface Investigation at the Property in March 2013. The investigation included the installation of three soil borings for the collection of soil and groundwater samples at the Property. Three soil samples and one groundwater sample were analyzed for volatile organic compounds (VOCs) by EPA Method 8260 and for semi-volatile organic compounds (SVOCs) by EPA Method 8270. According to the laboratory analytical report, several SVOCs were detected in groundwater sample TW-1 above the applicable NYSDEC Technical Operation & Guidance Series (TOGS) groundwater regulatory criteria. Specifically, benzo(a)pyrene was detected at 6.68 micrograms per liter (ug/l), exceeding the applicable TOGS criteria of equal to the laboratory method detection limit (MDL). Benzo(b)fluoranthene was detected at 9.22 ug/l, exceeding the applicable TOGS criteria of 0.002 ug/l. In addition, benzene, 2-butanone, and 10 SVOCs were detected in soil sample B-3 at concentrations less than the NYSDEC Unrestricted Use Soil Cleanup Objectives (UUSCO). The concentrations of two of SVOCs, benzo(a)pyrene (0.487 mg/kg) and benzo(b)fluoranthene (0.659 mg/kg), were slightly below the UUSCO and RUSCO of 1 mg/kg for these contaminants. With the exception of acetone, no other VOCs or SVOCs were reportedly identified in the soil samples collected at the Property.

The presence of acetone in the soils was attributed to laboratory contamination, as acetone is a common laboratory artifact.

The previous EFI report concluded that the sampling conducted during this investigation indicates that there does appear to have been an impact to the subsurface at concentrations exceeding state standards as a result of the historical uses of the Property. EFI recommended that the Property be entered voluntarily into the NYSDEC Brownfield Cleanup Program under 6 NYCRR Part 375 Subpart 375-3, and that further subsurface investigations be completed at the Property, primarily to address the concentrations of the SVOCs identified in the soil and ground water samples. The presence of confirmed soil and groundwater contamination represents a recognized environmental condition (REC) at the Property.

EFI reviewed regulatory databases and files from federal, state and local environmental regulatory agencies to identify use, generation, storage, treatment or disposal of hazardous materials or release incidents of such materials that may impact the Property. The records reviewed included, but were not limited to, the following: Comprehensive Environmental Response, Compensation and Liability Information System (CERCLIS); National Priorities List (NPL); Resource Conservation Recovery Information System (RCRIS); Treatment, Storage and Disposal Facilities (TSD); Large and Small Quantity Generators; Emergency Response Incidence Logs; state-registered underground storage tanks (UST); state leaking underground storage tank (LUST) incident reports; state solid waste facilities/landfill sites (SWF/LS); state hazardous waste sites (SHWS); and other local records.

According to the regulatory database, the Property is listed as a RCRA-LQG (1120 Myrtle Avenue), RCRA-Non Generator (369 Vernon Avenue) E-Designation (1100 Myrtle Avenue, 367 and 369 Vernon Avenue) and Spills (356 and 367 Vernon Avenue) site.

The database review indicated that Con Edison Service Boxes at the Property address of 1120 Myrtle Avenue are listed as a RCRA-LQG of hazardous waste, and are listed at 369 Vernon Avenue as RCRA-Non Generators. The database review indicated that no RCRA violations were listed for the Property. In addition, no reported leaks, spills or release incidents were listed for the Con Edison Service boxes at the Property. These RCRA listings do not represent an environmental concern at the Property.

Review of the regulatory database identified the Property parcels at 1100 Myrtle Avenue, 367, 369, 371, and 373 Vernon Avenue on the City of New York E-Designation database. The listing of the Property as an E-Designation site does not necessarily constitute a recognized environmental condition at the Property. However, the E-Designation requirements should be satisfied and proper approvals and permits should be obtained from the appropriate City of New York regulatory offices prior to any planned development activities.

In addition, the database review identified two Spills incidents at the Property (365 Vernon Avenue); one of which was reported in September 2013. According to the regulatory database, a 55-gallon drum containing diesel and water was abandoned at the Property. The drum was subsequently removed by the City of New York and the Spills incident was closed by the NYSDEC on September 26, 2013. Based on the resolved regulatory status and reported nature of the incident, the Spills incident does not represent an environmental concern and is considered a historical recognized environmental condition (HREC) at the Property, and a file review is not warranted.

An additional earlier Spills incident was reported at 356 Vernon Avenue in March 2010. According to information provided in the regulatory database, the Spills incident was reported at Godfrey's Residence and related to a leak from a boiler that reportedly spilled product on the cement floor. Of note, the Property at 356 Vernon Avenue was vacant from at least 2001. EFI's review of the online City of New York Department of Finance website indicated that the property address at 356A Vernon Avenue located to the adjoining east side of the Property (356 Vernon Avenue) is occupied by a private residence owned by Frances Godfrey. Therefore, it appears that this Spills incident occurred on the adjoining property to the east at 356A Vernon Avenue and not at the Property. In addition, according to the regulatory database, the spilled product was contained on the concrete floor of the boiler room and was subsequently closed by the NYSDEC on March 3, 2010. Based on the reported nature of the incident and resolved regulatory status, the Spills incident at the adjoining property to the east does not represent an environmental concern to the Property, and a file review is not warranted.

Review of the online City of New York Building Department records indicated that oil burner permits were issued at the Property (367, 369, 371, 373 and 356 Vernon Avenue). These Property parcels were previously occupied by residential buildings that appeared to have been demolished in the 1970s and 1980. It is likely that these Property buildings were previously equipped with oil-fired boilers that were fueled by heating oil stored in aboveground or underground storage tanks. The online review did not provide any information about the former heating oil storage tanks at the Property. It is not known if the former heating oil storage tanks were properly removed as per local and state regulations. This lack of information confirming the proper closure of the former heating oil storage tanks at the Property represents an environmental concern and is considered a REC at the Property.

Based on review of the Property's environmental setting and current uses, as well as a review of government records and the regulatory database report, EFI concludes that the Property does not contain a potential vapor encroachment condition (VEC).

Conclusions

EFI has performed a Phase I Environmental Site Assessment in conformance with the scope and limitations of ASTM Practice E 1527-13 of 1100, 1102, 1116, and 1122 Myrtle Avenue and 356, 367, 369, 371, and 373 Vernon Avenue, Brooklyn, NY the Property. Any exceptions to or deletions from this practice are described in Section 1.4 of this report. This assessment has revealed no evidence of Recognized Environmental Conditions or Controlled Recognized Environmental Conditions in connection with the Property, except for the following:

- The historical review indicates that the Property was historically used for residential as well as various commercial and light industrial activities that included an automobile garage (1102-1114 Myrtle Avenue) equipped with a buried 1,000-gallon gasoline UST (shown in the 1947 to 1965 maps); auto repair activities from at least 1934 to 1980 (1102-1114 Myrtle Avenue) and furniture manufacturing (1947 to 1968). No documentation was available to confirm that the former 1,000-gallon gasoline UST was properly closed or removed. In addition, historical environmentally sensitive operations including auto repair and furniture manufacturing activities at the Property represent a REC to the Property. EFI previously conducted a Phase I ESA report dated January 2013 for a portion of the Property (parcels located at 1102-1122 Myrtle Avenue) and recommended and conducted a Limited Phase II Subsurface Investigation at the Property in March 2013. Three soil samples and one groundwater sample were analyzed for VOCs by EPA Method 8260 and for SVOCs by EPA Method 8270. According to the laboratory analytical report, several SVOCs were detected in groundwater sample TW-1 above the applicable NYSDEC TOGS groundwater regulatory criteria. Specifically, benzo(a)pyrene was detected at 6.68 ug/l, exceeding the applicable TOGS criteria of equal to the laboratory MDL. Benzo(b)fluoranthene was detected at 9.22 ug/l, exceeding the applicable TOGS criteria of 0.002 ug/l. In addition, benzene, 2-butanone, and 10 SVOCs were detected in soil sample B-3 at concentrations less than the NYSDEC Unrestricted Use Soil Cleanup Objectives (UUSCO). The concentrations of two of SVOCs, benzo(a)pyrene (0.487 mg/kg) and benzo(b)fluoranthene (0.659 mg/kg), are slightly below the UUSCO and RUSCO of 1 mg/kg for these contaminants. The presence of confirmed soil and groundwater contamination at the Property represents a recognized environmental condition.
- Review of the online City of New York Building Department records indicated that oil burner permits were issued at the Property parcels 367, 369, 371, 373 and 356 Vernon Avenue. These Property parcels were previously occupied by residential buildings that appeared to have been demolished in the 1970s and 1980. It is likely that these Property buildings were previously equipped with oil fired boilers that were fueled by heating oil stored in aboveground or underground storage tanks. The online review did not provide any information about the former heating oil storage tanks at the Property. It is not known if the former heating oil storage tanks were properly removed as per local and state regulations. This lack of information confirming the proper closure of the former heating oil storage tanks at the Property represents an environmental concern and is considered a REC.
- Review of the regulatory database identified the Property parcels at 1100 Myrtle Avenue, 367, 369, 371, and 373 Vernon Avenue on the City of New York E-Designation database. The listing of the Property as an E-Designation site does not necessarily constitute a REC at the Property. However, the E-Designation requirements should be satisfied and proper approvals and permits should be obtained from the appropriate City of New York regulatory offices prior to any planned development activities.

EFI's assessment included additional services to evaluate asbestos-containing materials, radon, lead-based paint, lead in drinking water, wetlands and mold. This assessment has revealed no evidence of related conditions of concern in connection with the Property, except for the following:

- Suspect asbestos-containing building materials were observed in the building in the form of non-friable drywall and joint compound, non-friable ceiling tiles, non-friable vinyl floor tiles, non-friable grouts, mastics, and caulking and non-friable roofing materials. The aforementioned building components were noted to be in overall good condition with low potential for disturbance.

Recommendations

As a result of this assessment, EFI recommends the following:

- Historical Use / Soil and Groundwater Contamination - Petroleum-impacted soil and groundwater were previously detected at the Property, apparently from the historical use of the Property, however the Property is not currently listed in the Brownfields database in the EDR database report, or with the NYSDEC. EFI continues to recommend that the Property be entered voluntarily into the NYSDEC Brownfield Cleanup Program under 6 NYCRR Part 375 Subpart 375-3, and that further subsurface investigations be completed at the Property, primarily to address the concentrations of the SVOCs identified in the soil and groundwater samples.
- Former Heating Oil Tanks - Additional information is required to confirm that the former heating oil storage tanks have been properly removed and do not represent an environmental concern at the Property. A limited subsurface investigation including a geophysical survey may be required to confirm the presence or absence of USTs, and whether the current or former presence of USTs has adversely impacted the environmental integrity of the Property.
- E-Designation - E-Designation requirements should be satisfied and proper approvals and permits should be obtained from the appropriate City of New York regulatory offices prior to any planned development activities.
- Asbestos - Given the condition of the identified and suspect ACM, EFI is of the opinion that these materials can be effectively managed as part of an asbestos Operations and Maintenance (O&M) Plan until such time as renovation or demolition activities necessitate their removal. The objective of an O&M Plan is to implement a practical management approach to controlling identified ACM within the Property. The O&M Plan is designed to cleanup existing contamination, minimize future fiber release by controlling disturbance of ACM, and monitor the condition of the ACM until it is removed.

Environmental Report Summary

	Report Section	No Further Action	REC	CREC	HREC	Issue/Further Investigation (see second table)
2.3	Current Use of Property	✓				
2.5	Current Use of the Adjoining Properties	✓				
4.1	Standard Environmental Records Sources				✓	✓

	Report Section	No Further Action	REC	CREC	HREC	Issue/Further Investigation (see second table)
4.5.1	Historical Summary		✓			
4.5.7	Other Environmental Reports		✓			
5.3.1	Hazardous Substances	✓				
5.3.3	Underground Storage Tanks (USTs)		✓			
5.3.4	Aboveground Storage Tanks (ASTs)	✓				
5.3.6	Other Suspect Containers	✓				
5.3.7	Polychlorinated Biphenyl Compounds (PCBs)	✓				
5.3.12	Stained Soil/Stressed Vegetation	✓				
7.1	Asbestos-Containing Materials					✓
7.2	Lead-Based Paint	✓				
7.3	Radon	✓				
7.4	Microbial Contamination (Mold)	✓				
7.5	Lead in Drinking Water	✓				

Recommendation Summary

The recommendations are as follows:

Report Section	Comments	Recommendation and Cost
<p>4.5.1 Historical Summary 4.5.7 Other Reports 5.3.3 USTs</p>	<p>The historical review indicates that the Property was historically used for light industrial activities that included an automobile garage equipped with a buried 1,000-gallon gasoline UST; auto repair activities from at least 1934 to 1980, and furniture manufacturing. No documentation was available to confirm that the former 1,000-gallon gasoline UST was properly closed or removed. In addition, historical environmentally sensitive operations including auto repair and furniture manufacturing activities at the Property represent a REC at the Property. EFI previously conducted a Phase I ESA report dated January 2013 for a portion of the Property and recommended and conducted a Limited Phase II Subsurface Investigation at the Property in March 2013, which revealed the presence of confirmed soil and groundwater contamination at the Property. This represents an recognized environmental condition.</p>	<p>EFI previously concluded that the sampling conducted during this investigation indicates that there does appear to have been an impact to the subsurface at concentrations exceeding state standards as a result of the historical uses of the Property. However, the Property is not currently listed in the Brownfields database in the EDR database report, or with the NYSDEC. EFI continues to recommend that the Site apply to be entered voluntarily into the NYSDEC Brownfield Cleanup Program under 6 NYCRR Part 375 Subpart 375-3, and that further subsurface investigations be completed at the Site, primarily to address the concentrations of the SVOCs identified in the soil and ground water samples collected.</p> <p>COST - \$12,000 to \$15,000 for subsurface investigation and geophysical survey</p>
<p>4.3 Regulatory Agency Records Review 4.5.1 Historical Summary 5.3.3 USTs</p>	<p>Review of the online City of New York Building Department records indicated that oil burner permits were issued at the Property parcels 367, 369, 371, 373 and 356 Vernon Avenue. These Property parcels were previously occupied by residential buildings likely to have been equipped with oil-fired boilers and heating oil tanks. It is not known if the former heating oil storage tanks were properly removed as per local and state regulations. This lack of information confirming the proper closure of the former heating oil storage tanks at the Property represents a recognized environmental condition.</p>	<p>EFI recommends that additional information is required to confirm that the former heating oil storage tanks have been properly removed and do not represent an environmental concern at the Property. A limited subsurface investigation including a geophysical survey may be required to confirm the presence or absence of USTs, and whether the current or former presence of USTs has adversely impacted the environmental integrity of the Property.</p> <p>COST - as per above</p>

Report Section	Comments	Recommendation and Cost
4.1 Standard Environmental Records Sources	Review of the regulatory database identified the Property parcels at 1100 Myrtle Avenue, 367, 369, 371, and 373 Vernon Avenue on the City of New York E-Designation database.	The listing of the Property as an E-Designation site does not necessarily constitute a recognized environmental condition at the Property. However, the E-Designation requirements should be satisfied and proper approvals and permits should be obtained from the appropriate City of New York regulatory offices prior to any planned development activities.
7.1 Asbestos-Containing Materials	Suspect asbestos-containing building materials were observed in the building in the form of non-friable drywall and joint compound, non-friable ceiling tiles, non-friable vinyl floor tiles, non-friable grouts, mastics, and caulking and non-friable roofing materials. The aforementioned building components were noted to be in overall good condition with low potential for disturbance.	Asbestos O&M Plan - \$500

1.0 INTRODUCTION

EFI Global, Inc. (EFI) was retained by Bogopa Service Corp. to perform a Phase I Environmental Site Assessment (ESA) of Spenceran, Inc. located at 1100, 1102, 1116, and 1122 Myrtle Avenue and 356, 367, 369, 371, and 373 Vernon Avenue in Brooklyn, NY (the "Property"). This ESA was performed in accordance with the Professional Services Agreement authorized on August 25, 2015.

1.1 Purpose

The purpose of the ESA was to conduct all appropriate inquiry (AAI) into the previous ownership and uses of the Property consistent with good commercial or customary practice as defined at 42 U.S.C. Section 9601(35)(B). As such, this assessment is intended to permit a user to satisfy one of the requirements to qualify for the innocent landowner, contiguous property owner, or bona fide prospective purchaser limitations on Comprehensive Environmental Response, Compensation, and Liability Act liability.

1.2 Scope-of-Work

The scope of work for this project included observing Property and adjoining property conditions, reviewing regulatory agency database records, contacting local officials and other persons knowledgeable of the Property, and reviewing pertinent historical documents with regard to past land use, regional setting information, and ownership records, and summarizing our findings. Each task is conducted with the intent to identify recognized environmental conditions, as defined by American Society for Testing and Materials (ASTM) Standard Practice for Environmental Site Assessments E 1527-13. This ASTM standard exceeds the requirements set forth in 40 CFR Part 312, Standards and Practices for AAI.

RECs generally include features suggesting the presence or likely presence of hazardous substances or petroleum products on the Property that cause or threaten to cause the incurrence of response actions. RECs include hazardous substances or petroleum products under conditions that are in compliance with laws. RECs may also include historical conditions that have been addressed in the past.

RECs do not include de minimis conditions that generally do not present a threat to human health or the environment, and generally would not be subject to enforcement action if brought to the attention of appropriate governmental agencies.

In addition to the scope of work outlined above, the following non-ASTM scope considerations were included in our scope of services:

- A limited lead-based paint evaluation was performed in accessible areas of the Property during the site reconnaissance. The potential for lead-based paint was based on the date of construction and the condition and location of painted surfaces where noted. If requested by the Client or stipulated in the agreed scope of work, screening for lead-based paint was performed by testing and/or sampling for laboratory analysis. See Section 7.2 for additional details regarding this scope of work.
- An evaluation of radon potential was provided utilizing average radon concentration zones available from the US Environmental Protection Agency (USEPA). If requested by the Client, sampling for site specific radon concentrations was performed. See Section 7.3 for additional details regarding this scope of work.
- A limited visual assessment of accessible areas of the Property were evaluated for the presence of mold growth. The location and quantity of mold growth observed, if any, was documented.

If requested by the client, confirmatory sampling for mold was performed. See Section 7.4 for additional details regarding this scope of work.

- A limited visual assessment for wetlands vegetation was performed as part of the completion of the site reconnaissance. In addition, EFI reviewed readily ascertainable jurisdictional data or maps to confirm if jurisdictional wetlands are located on the Property. See Section 4.4.5 for additional details.
- An evaluation for lead in drinking water was provided utilizing annual drinking water quality reports or interviews with municipal or utility officials. If requested by the Client, sampling for lead in drinking water was performed. See Section 7.5 for additional details regarding this scope of work.

It should be noted that non-ASTM scope considerations provided as part of this ESA are not intended to satisfy a regulatory requirement but are to give a lender or user of this report, an indication of significant (significant due to quantity, accessibility, or condition) conditions which may exist at the Property. Additional investigation may be appropriate to satisfy regulatory requirements, or in the event of future demolition or maintenance work which may impact suspect materials.

1.3 Significant Assumptions

In conducting this Phase I ESA, EFI relied on federal and state regulatory agency database information, published historical and physical setting sources, and interviews with knowledgeable parties, regulatory officials, and other private individuals. EFI has assumed where reasonable to do so that the information provided is true and accurate. If information to the contrary is discovered, our conclusions and recommendations may not be valid.

EFI obtained environmental agency database information from Environmental Data Resources, Inc. (EDR). The databases usually present the location of the entities by their street address. In many cases this is the only reasonable means by which we may locate a database entry. The actual location of an entry may not be accurately indicated by the street address given.

Certain environmental hazards are impossible to visually identify; their presence can be verified only by testing and analysis. EFI can make no direct inferences as to the subsurface conditions at the Property based on the Phase I scope of work, which does not include a physical investigation of the subsurface. No detailed wetlands assessments, endangered species, or fault investigations were performed during this site assessment.

Conditions other than those observed may exist in inaccessible or unobserved areas of the Property. During the site visit, materials identified on the Property were not disturbed and underlying conditions were not observed. Should there be a substantial change in the functional utilization of the Property, or if additional improvements are planned, the conclusions presented here may not be valid. If there are changes in the use of the Property or changes in the adjacent property activities or conditions, EFI should be notified so that we may observe these conditions.

Our conclusions and recommendations relate only to the areas we observed during the site reconnaissance and the findings of the research noted in this report. The scope of this report is limited to matters expressly covered.

1.4 Limitations and Exceptions

Other than the limitations set forth in various sections of the ASTM E 1527-13 protocol, there were no limitations or exceptions for this assessment.

1.5 Data Gaps

As required by the ASTM Standard E 1527-13, the ESA shall identify and comment on significant data gaps that affect the ability of the Environmental Professional to identify recognized environmental concerns.

No significant data gaps were encountered as a result of this assessment.

1.6 Deviations

No deviations from the recommended scope of ASTM Standard E 1527-13 were performed as part of this Phase I ESA with the exception of any additional services noted in Section 1.2 Scope of Work.

1.7 Special Terms and Conditions

There were no special terms and conditions. Instructions as to the location of the Property, access, and an explanation of the Property and facilities to be assessed were provided by Mr. Kevin Bai, Bogopa Service Corp.

1.8 User Reliance

All reports, both verbal and written, are for the benefit of Bogopa Service Corp. and JPMorgan Chase Bank, NA. This report has no other purpose and may not be relied upon by any other person or entity without the written consent of EFI. Either verbally or in writing, third parties may come into possession of this report or all or part of the information generated as a result of this work. In the absence of a written agreement with EFI granting such rights, no third parties shall have rights of recourse or recovery whatsoever under any course of action against EFI, its officers, employees, vendors, successors or assigns. Reliance is provided in accordance with EFI's Proposal and General Conditions executed by Bogopa Service Corp. on August 25, 2015.

2.0 SITE DESCRIPTION

2.1 Location and Legal Description

The Property consists of multiple lots that are located at 1102-1122 Myrtle Avenue, approximately 150 feet west of the intersection of Myrtle Avenue on the south side of Myrtle Avenue; at 367, 369, 371 and 373 Vernon Avenue, located on the north side of Vernon Avenue approximately 300 feet east of the intersection of Vernon Avenue and Lewis Avenue and at 356 Vernon Avenue located on the south side of Vernon Avenue approximately 250 feet east of the intersection of Vernon Avenue and Lewis Avenue. Information obtained from the New York City Department of Finance indicated that the tax assessment parcel numbers for the Property are Block 1586, Lots 12, 14, 24, 27, 51, 52, 53 and 56; Block 1589, Lot 20.

A legal description was not identified during the municipal records review and was not provided by property ownership/ management.

2.2 Site and Vicinity Description

The Property consists of approximately 1.12 acres and is developed with an approximately 22,045 square-foot commercial building. The ground surface at the Property slopes to the north-northeast. Ground cover consists primarily of footprint of the building (1100-1114 Myrtle Avenue), asphalt paved parking lot (1116-1122 Myrtle Avenue) and unpaved fence-enclosed lots (356, 367, 369, 371 and 373 Vernon Avenue). The Property can be accessed from Vernon Avenue located along the south and north sides and Myrtle Avenue to the north side.

The Property is zoned R6B-Residential and C4-4L Commercial. The area surrounding the Property is primarily mixed use consisting residential dwellings and buildings along Vernon Avenue and low-rise commercial and retail buildings along Myrtle Avenue.

2.3 Current Use of Property

The Property is currently occupied by Food Bazaar Supermarket.

2.4 Description of Structures and Other Improvements

The Property is improved with one single-story commercial building with attached warehouse and loading dock area, totaling approximately 22,045 square feet. The side (eastern) portion of the Property is improved with a concrete-paved parking area, while the western portion features a concrete-paved loading dock area. The current building was constructed circa 1920 and has reportedly been renovated over time. The building is concrete masonry unit (CMU) and steel-frame construction and is finished on the exterior with brick and stucco. The Property building has a flat roof.

The Property is heated via natural gas-fired rooftop HVAC units and ceiling-mounted natural gas-fired blowers in the warehouse which supply heating and cooling to the retail and office areas.

The utilities are summarized in the following below:

Property Summary	
Size of Property (approximate):	1.12 acres
General Topography of Property:	General slope to the north and east
Adjoining and/or Access/Egress:	Myrtle Avenue to the north; Vernon Avenue to the north and south

Paved or Concrete Areas (including parking):	Asphalt paved parking area on the eastern and western portions along Myrtle Avenue; Concrete sidewalks along the surrounding streets
Unimproved Areas:	Property parcels located along Vernon Avenue are fence enclosed unimproved lots
Landscaped Areas:	None
Surface Water:	None
Potable Water Source:	City of New York Department of Environmental Protection (NYCDEP)-Water Service
Sanitary Sewer Utility:	NYCDEP-Sewer Service
Storm Sewer Utility:	Municipal storm sewer
Electrical Utility:	Con Edison
Natural Gas Utility:	Con Edison

Building Summary	
Building Name:	Food Bazaar Supermarket 1100-1122 Myrtle Avenue
Number of Floors:	One
Total Square Feet of Space (approximate):	22,045
Construction Completion Date (year):	1920 and 1999
Construction Type:	Brick and stucco exterior steel beam support and flat roof
Interior Finishes Description:	Sheetrock walls, ceiling tiles and floor tiles covered floors
Exterior Finishes Description:	Brick and stucco exterior walls with flat roof
Cooling System Type:	Rooftop mounted HVAC units
Heating System Type:	Rooftop mounted HVAC units
Emergency Power:	None provided

2.5 Current Use of the Adjoining Properties

An area reconnaissance was conducted to assist in evaluating if adjacent land uses have or could have impacted the Property. The area reconnaissance was conducted within a quarter of a mile of the Property by touring the area by automobile/walking, by viewing particular businesses from public right-of-ways, and by physical observations at selected businesses or properties. The following summary describes land use on the adjoining properties, based on our observations.

Directions From Site	Occupant	Use	Comments
North	Mixed use retail and residential	Mixed use	Myrtle Avenue followed by multiple one, two and three story buildings are located to the north. The buildings are used for street level commercial and miscellaneous retail operations as well as upper level residential purposes. No areas of potential concerns were identified
South	Residential	Residential located along Vernon Avenue	No areas of potential concerns were identified
East	Mixed use	Residential located along Vernon Avenue and a NYC Transit System substation (1124-1126 Myrtle Avenue)	No areas of potential concerns were identified
West	Mixed use	Vacant parcel along Myrtle Avenue and residential along Vernon Avenue	No areas of potential concerns were identified

Our observations of the adjoining and adjacent properties did not reveal evidence of potential environmental concerns such as suspect storage facilities, visible fueling facilities or significantly stained surfaces.

3.0 USER PROVIDED INFORMATION

3.1 User Responsibilities

ASTM E 1527-13 requires that the Environmental Professional request from the user of the Phase I ESA, the Client, certain information discussed below concerning the Property or request from the user the names of other individuals who can provide this information.

ASTM E 1527-13 assigns to the Client or its representative, the responsibility to check or engage a title company or title professional to check reasonably-ascertainable recorded land title records for environmental liens, judicial records, or activity and use limitations currently recorded against the Property and provide that information for inclusion in this report.

If this Client or its representative is aware of specialized knowledge or experience that is material to the identification of recognized environmental conditions, or if they have actual knowledge that the purchase price of the Property is significantly less than the purchase price of comparable properties, ASTM E 1527-13 assigns to the Client the obligation to communicate that information for inclusion in this report.

Requested information was not received from the Client prior to the issuance of this report; however, the lack of this information is not considered to represent a significant data gap.

3.1.1 Title Records

EFI requested that the Client provide information regarding title records, judicial records, and environmental cleanup liens associated with the Property. This information is available through reasonably-ascertainable recorded land title records, judicial records, and lien records that are filed under federal, tribal, state or local law.

No information regarding title records, judicial records, or environmental cleanup liens was provided by the Client. Based on the lack of active spills or releases at the Property, the lack of this information is not considered a data gap.

3.1.2 Activity and Use Limitations Applicable to the Property

No information pertaining to AULs or governmental notification was provided by the Client. Based on the lack of active spills or releases at the Property, the lack of this information is not considered a data gap.

3.1.3 Specialized Knowledge or Experience of the User

The Client did not provide any specialized knowledge relating to the Property. Property ownership/management who was interviewed as part of this investigation did not report any specialized knowledge of the Property outside of what is contained in this report.

3.1.4 Commonly Known or Reasonably Ascertainable Information

EFI requested the Client to describe any commonly-known or reasonably-ascertainable information about the Property that would be helpful to EFI to identify conditions indicative of releases or threatened releases to the Property.

The Client did not provide any environmentally-relevant, commonly-known or reasonably-ascertainable information pertaining to the Property.

3.1.5 Relationship to the Purchase Price to Fair Market Value

EFI asked the Client if the purchase price being paid for the Property reasonably reflects the fair market value of the Property. If there was a difference in the purchase price and fair market value, whether the lower price was a result of contamination known or believe to be present at the Property.

No information indicating that the purchase price of the Property is significantly less than the purchase price of comparable properties was reported to EFI by the Client or its representative.

3.1.6 Reason For Performing Phase I

We understand that the purpose of this assessment is to complete an evaluation that will help to provide the factual support of the innocent landowner defense to CERCLA liability and to understand potential environmental conditions that could materially impact the operation of the business associated with the Property (business environmental risk).

3.2 Additional Owner, Property Manager, and Occupant Information

No other pertinent information in connection with the Property was provided by the owner, the property manager, or the occupants.

4.0 RECORDS REVIEW

4.1 Standard Environmental Records Sources

EFI contracted Environmental Data Resources, Inc. (EDR) to conduct a search of Federal and State regulatory agency databases containing known and suspected sites of environmental contamination. The databases searched and the number of listed sites identified within the approximate minimum search distance from the Federal and State environmental records database listings specified in ASTM Standard E 1527-13 are summarized in the following table. Detailed information for each Federal and State database is provided below. Copies of the EDR research data and a description of the reviewed databases are included in Appendix C of this report.

ASTM-REQUIRED STANDARD ENVIRONMENTAL RECORD SOURCES				
DATABASE	SEARCH RADIUS	PROPERTY LISTINGS	ADJACENT LISTINGS	TOTAL LISTINGS
Federal National Priorities List (NPL)	1 mile	0	0	0
Federal Delisted NPL Sites	1/2 mile	0	0	0
Federal CERCLIS List	1/2 mile	0	0	0
Federal CERCLIS NFRAP List	1/2 mile	0	0	0
Federal Corrective Action Sites (CORRACTS) Sites	1 mile	0	0	2
Federal RCRA Non-CORRACTS Treatment/Storage/Disposal (TSD) Facilities	1/2 mile	0	0	0
Federal RCRA Generators List	On-site and adjoining property	2	0	0
Federal Institutional Control/Engineering Control Registries	On-site	0	0	0
Federal ERNS List	On-site	0	0	0
State and Tribal Hazardous Waste Sites (SHWS)	1 mile	0	0	1
State and Tribal Landfill and/or Solid Waste Disposal Sites (SWLF)	1/2 mile	0	0	2
State and Tribal Registered Underground Storage Tank (UST) Sites	On-site and adjoining property	0	0	0
State and Tribal Leaking Underground Storage Tank (LUST) Sites	1/2 mile	0	1	24
State and Tribal Institutional Control/Engineering Control Registries	On-site	0	0	0
State and Tribal Voluntary Cleanup Program (VCP) Sites	1/2 mile	0	0	0
State and Tribal Brownfield Sites	1/2 mile	0	0	1

ASTM-REQUIRED STANDARD ENVIRONMENTAL RECORD SOURCES				
DATABASE	SEARCH RADIUS	PROPERTY LISTINGS	ADJACENT LISTINGS	TOTAL LISTINGS
OTHER PERTINENT FEDERAL AND STATE DATABASES THAT HAD LISTINGS FOR THE PROPERTY AND/OR PROPERTIES IN THE VICINITY				
Other-E Designation	On-Site	5	NA	NA
Other-Spills	On-site and adjoining property	1	2	22
EDR US Historical Auto Stations	1/4 mile	0	2	17
Above-ground Storage Tanks (AST)	1/4 Mile	0	1	16

4.1.1 Federal Databases

Federal National Priority List (NPL)

The NPL is the U.S. EPA's list of uncontrolled or abandoned hazardous waste sites that have been identified for priority remedial actions under the Comprehensive Environmental Response, Compensation and Liability Act (Superfund).

The Property is not a Federal NPL facility and no Federal NPL facilities were identified within one mile of the Property.

Federal Delisted NPL

The National Oil and Hazardous Substances Pollution Contingency Plan (NCP) establishes the criteria that the EPA uses to delete sites from the NPL. In accordance with 40 CFR 300.425.(e), sites may be deleted from the NPL when no further response is appropriate.

The Property is not a Federal Delisted NPL facility and no Federal Delisted NPL facilities were identified within one mile of the Property.

Federal CERCLIS List

CERCLIS contains data on potentially hazardous waste sites that have been reported to the USEPA by states, municipalities, private companies and private persons, pursuant to Section 103 of the Comprehensive Environmental Response, Compensation and Liability Act (CERCLA). CERCLIS contains sites that are either proposed to be or are on the NPL and sites which are in the screening and assessment phase for possible inclusion on the NPL.

The Property is not a Federal CERCLIS-listed facility and no Federal CERCLIS-listed facilities were identified within a half mile of the Property.

Federal CERCLIS NFRAP Sites List

The CERCLIS No Further Remedial Action Planned (NFRAP) List indicates that, to the best of EPA's knowledge, assessment at a site has been completed and that EPA has determined no further steps will be taken to list this site on the National Priorities List (NPL), unless information indicates this decision was not appropriate or other considerations require a recommendation for listing at a later time. This decision does not necessarily mean that there is no hazard associated with a given site; it only means that, based upon available information, the location is not judged to be a potential NPL

site.

The Property is not listed as a CERCLIS-NFRAP facility and no CERCLIS-NFRAP sites are listed within a half mile of the Property.

Federal Resource Conservation and Recovery Act (RCRA) CORRACTS Facilities List

The EPA Resource Conservation and Recovery Act (RCRA) Program identifies and tracks hazardous waste from the point of generation to the point of disposal. The RCRA Treatment, Storage and Disposal (TSD) database is a compilation by the EPA of reporting facilities that treat, store or dispose of hazardous waste. The CORRACTS database is the EPA's list of treatment storage or disposal facilities subject to corrective action under RCRA.

The Property is not listed as a RCRA CORRACTS TSD facility. Two RCRA CORRACTS TSD facilities were listed within one mile of the Property. According to the regulatory database, the two facilities are located at least 0.623 mile at a lower hydraulic gradient relative to the Property. Based on the relative distance and gradient, these facilities are not RECs to the Property.

Federal Resource Conservation and Recovery Act (RCRA) Non-CORRACTS TSD Facilities List

The RCRA TSD database is a compilation by the EPA of reporting facilities that treat, store or dispose of hazardous waste.

The Property is not listed as an RCRA TSD facility and no RCRA TSD sites are listed within a half mile of the Property.

Federal RCRA Generator and Non-Generator Lists

The RCRA program identifies and tracks hazardous waste from the point of generation to the point of disposal. The RCRA Generators database is a compilation by the EPA of reporting facilities that generate hazardous waste.

The Property is listed as an RCRA Generator.

- The database review indicated that Con Edison Service Box at the Property address at 1120 Myrtle Avenue is listed as a RCRA-LQG facility and at the Property address at 369 Vernon Avenue as a RCRA-Non Generator. The database review indicated that no RCRA violations were listed for the Property. In addition, no reported leaks, spills, or release incidents were listed for the Con Edison Service boxes at the Property. These RCRA listings do not represent a REC to the Property.

Four additional RCRA Non-Generators are listed on the adjoining properties located at 359 Vernon Avenue, 793 Willoughby Avenue, 926 Broadway, and 11267, 1131, and 1135 Myrtle Avenue and are associated with Con Edison service boxes. According to the regulatory database, no reported RCRA violations were listed for these facilities.

Federal Institutional Control/Engineering Control Registries

The EPA maintains a listing of sites with institutional controls currently in place. Institutional controls include administrative measures, such as groundwater use restrictions, construction restrictions, property use restrictions, and post remediation care requirements intended to prevent exposure to contaminants remaining on site. Deed restrictions are generally required as part of the institutional

controls.

The Property is not listed as a US IC/EC Controlled property.

Federal Emergency Response Notification System (ERNS)

The Emergency Response Notification System (ERNS) records information on reported releases of oil and hazardous substances. The database contains preliminary information on specific releases, including the spill location, substance released and the responsible party.

The Property is not listed on the ERNS database.

4.1.2 State Databases

State CERCLIS-Equivalent List

The State Hazardous Waste Sites (SHWS) records are the states' equivalent to CERCLIS. These sites may or may not already be listed on the federal CERCLIS list. Sites identified on the SHWS include both priority sites planned for clean up using state funds (state equivalent of Superfund) and sites where clean up will be paid for by potentially responsible parties.

The Property is not listed as a SHWS facility. The database indicated that one SHWS site is listed within one mile of the Property. According to the regulatory database, the facility is located approximately 0.873 mile to the northeast at a lower hydraulic gradient relative to the Property. Based on the distance and relative lower hydraulic gradient this facility is not a REC to the Property.

Solid Waste Landfill Facilities (SWLF)

SWLF records typically contain an inventory of solid waste disposal facilities or landfills in a particular state. Depending on the state, these may be active or inactive facilities or open dumps that failed to meet RCRA Subtitle D Section 4004 criteria for solid waste landfills or disposal sites. The SWLF database was searched by EDR and reviewed by EFI for evidence of landfills and solid waste treatment facilities within a half mile of the Property.

The Property is not listed as a SWLF facility. Two SWLF facilities were identified within the search radius:

- The Bedford Auto Sales site is located at 984 Myrtle Avenue, approximately 0.31 mile west and down gradient of the Property. The available information indicates that vehicle dismantling activities are currently performed at this site. Based on respective distance, regional topography, and since the site was not identified on additional federal or state databases related to the release or storage of hazardous substances, this facility is not considered a REC to the Property.
- The Ram Auto Wreckers site is located at 230 Cook Street, approximately 0.46 mile north-northeast and down gradient of the Property. The available information indicates that vehicle dismantling activities are currently performed at this site. Based on respective distance, regional topography, and since the site was not identified on additional federal or state databases related to the release or storage of hazardous substances, this facility is not considered a REC to the Property.

State Registered Underground Storage Tank List (UST)/HIST UST

The New York State Department of Environmental Conservation (NYSDEC) compiles a list of

registered UST locations.

The Property is not listed as an UST or HIST UST facility. No registered UST facilities are listed adjacent to the Property.

State Registered Aboveground Storage Tank List (AST)/HIST AST

The NYSDEC compiles a list of registered AST locations.

The Property is not listed as an AST or HIST AST facility. One registered AST facility is listed adjacent to the Property.

- Five Star Transmission, Inc. is listed on the northern adjoining property at 1123 Myrtle Avenue. The available information indicates that a 275-gallon AST was formerly in use at this site. At present, the building is occupied by a New York 99 Cent Store. Based on the cross-gradient location of this site in relation to the Property, and since site was not identified on additional federal or state databases related to the release or storage of hazardous substances, this facility is not considered a REC to the Property.

State Leaking Storage Tank List (LTANKS)/ HIST LTANKS

The NYSDEC compiles lists of all reported leaks of hazardous substances from USTs and ASTs.

The Property is not listed as a LTANKS or HIST LTANKS facility. Twenty-four LTANKS facilities were identified within a half mile of the Property. Fifteen of the facilities are located at least 0.25 mile at a lower or cross hydraulic gradient and therefore do not represent RECs to the Property. Seven of the remaining nine LTANKS/ HIST LTANKS sites are noted to be closed by the NYSDEC; therefore, based on the regulatory status, these sites are not considered RECs to the Property. The two active and one adjoining closed LTANKS sites are discussed below:

- The Private Parking Area at 358-374 Vernon Avenue is located to the adjoining south side of the Property. This facility is listed as a closed LTANKS site related to the identification of petroleum-impacted soil during the removal of gas and fuel oil tanks in 1998. Following cleanup activities, that included the removal of approximately 40-50 yards of contaminated soil, the spill case was closed in July of 1999. Subsequent to the removal activities, the facility was redeveloped with the existing residential building in 2001. Based on resolved regulatory status and cross-gradient location, this facility is not considered a REC to the Property.
- Sumner Houses-NYCHA 10 Lewis Avenue is located approximately 0.114 mile to the northwest at a lower hydraulic gradient relative to the Property. A tank test failure was reported at this facility in July 1995 and the LTANKS incident is identified by the NYSDEC Spills #9505222. The facility is currently undergoing remedial investigation under the NYSDEC oversight. Based on the on-going remedial activities, relative distance and lower hydraulic gradient, this facility does not represent a REC to the Property.
- Sumner Houses-NYCHA 10 Lewis Avenue is located approximately 0.223 mile to the south-southwest at a lower hydraulic gradient relative to the Property. A tank test failure was reported at this facility in December 2005 and the LTANKS incident is identified by the NYSDEC Spills #9415020. The facility is currently undergoing remedial investigation under the NYSDEC oversight. Based on the on-going remedial activities, relative distance and lower hydraulic gradient, this facility does not represent a REC to the Property.

State Institutional Controls

The NYSDEC compiles lists of No Further Action (NFA) Sites with Land Use Restrictions and Monitoring. A land use restricted site is a property where there are limits or requirements on future use of the property due to varying levels of cleanup possible, practical, or necessary at the property.

The Property is not listed as having Land Use Restrictions or Institutional Controls.

State Voluntary Cleanup Program (VCP) Sites

The NYSDEC compiles a listing of sites that are being voluntarily cleaned up by the Responsible Party(s) under supervision of State officials. The VCP database was searched by EDR and reviewed by EFI for evidence of properties in this program within a half mile of the Property.

The Property is not listed on the VCP database and no VCP properties were identified within the search radius.

State Brownfield Sites

The NYSDEC compiles an inventory of Brownfields Projects. A Brownfields site is an abandoned, idled, or underused property where the threat of environmental contamination has hindered its redevelopment. All of the sites in the inventory are working toward a Brownfields agreement for cleanup and liability control. The state's Brownfields' database was searched by EDR and reviewed by EFI for evidence of properties in this program within a half mile of the Property.

The Property is not listed on the Brownfields database. One Brownfields property was identified within the search radius. According to the regulatory database, Former Getty Service at 1103-1107 Dekalb Avenue is located approximately 0.312 mile to the southeast at a lower hydraulic gradient. Based on the relative distance and lower hydraulic gradient of this facility, it does not represent a REC to the Property.

4.2 Additional Environmental Record Sources

A summary of all additional environmental record sources can be found below.

Federal ASTM Supplemental

- Superfund (CERCLA) Consent Decrees (CONSENT)
- Records of Decision (ROD)
- National Priority List Deletions (Delisted NPL)
- Facility Index System/Facility Identification Initiative Program Summary Report (FINDS)
- Hazardous Materials Information Reporting System (HMIRS)
- Material Licensing Tracking System (MLTS)
- Mines Master Index File (MINES)
- Federal Superfund Liens (NPL Liens)
- PCB Activity Database System (PADS)

- Department of Defense Sites (DOD)
- Indian Reservations (INDIAN RESERV)
- Open Dump Inventory (ODI)
- Uranium Mill Tailings Sites (UMTRA)
- Formerly Used Defense Sites (FUDS)
- RCRA Administrative Action Tracking System (RAATS)
- Toxic Chemical Release Inventory System (TRIS)
- Toxic Substances Control Act (TSCA)
- Section 7 Tracking Systems (SSTS)
- FIFRA/TSCA Tracking System (FTTS INSP)

State or Local ASTM Supplemental

- Spills Incidents (SPILLS)
- Registered Bulk Fertilizer and Pesticide Storage Facilities (BULK)
- Drycleaner Facility Listing (DRYCLEANERS)

EDR Proprietary Historical Databases

- Former Manufactured Gas (Coal Gas) Sites
- US Historical Auto Stations
- US Historical Cleaners

Brownfields Databases

- Listing of Brownfields Sites (US Brownfields)
- Sites with Restrictions (AUL)

Orphan (Unmappable) Sites

A total of eight sites were identified by EDR in this list; however, based on a cursory review, the Property and immediately adjacent properties did not appear to be included.

E Designation - Review of the regulatory database identified the Property parcels at 1100 Myrtle Avenue, 367, 369, 371, and 373 Vernon Avenue on the City of New York E-Designation database. An E-Designation is a NYC zoning map designation that indicates the presence of an environmental requirement pertaining to potential Hazardous Materials Contamination, Window/Wall Noise Attenuation, or Air Quality impacts on a particular tax lot. E-Designations are established on the Zoning Map by the Office of Environmental Remediation and City Council as a part of a zoning change/action. The E-Designation rule sets forth

procedures that landowners and developers must follow to satisfy E-Designations and obtain city building permits for their projects. According to information provided in the regulatory database, the Subject Property is listed as an E-Designation facility for "Air Quality-HVAC fuel limited to natural gas", Hazardous Materials -Phase 1 and Phase 2 Testing Protocol" and Window Wall Attenuation & Alternate Ventilation". The listing of the Property on an E-Designation database does not necessarily constitute a recognized environmental condition at the Property. However, the E-Designation requirements should be satisfied and proper approvals and permits have to be obtained from the appropriate City of New York regulatory offices prior to any planned development activities.

Spills - The database review identified two Spills incidents at the Property parcel 365 Vernon Avenue; one of which was reported in September 2013. According to the regulatory database, a 55-gallon drum containing diesel and water was abandoned at the Property. The drum was subsequently removed by the City of New York and the Spills incident was closed by the NYSDEC on September 26, 2013. Based on the resolved regulatory status and reported nature of the incident, the Spills incident does not represent an environmental concern and is considered a historical recognized environmental condition at the Property, and a file review is not warranted.

An additional earlier Spills incident was reported at 356 Vernon Avenue in March 2010. According to information provided in the regulatory database, the Spills incident was reported at Godfrey's Residence and related to a leak from a boiler that reportedly spilled product on the cement floor. Of note, the Property at 356 Vernon Avenue was vacant from at least 2001. EFI's review of the online City of New York Department of Finance website indicated that the property address at 356A Vernon Avenue located to the adjoining east side of the Property (356 Vernon Avenue) is occupied by a private residence owned by Frances Godfrey. Therefore, it appears that this Spills incident occurred on the adjoining property to the east at 356A Vernon Avenue and not at the Property. In addition, according to the regulatory database, the spilled product was contained on the concrete floor of the boiler room and was subsequently closed by the NYSDEC on March 3, 2010. Based on the reported nature of the incident and resolved regulatory status, the Spills incident at the adjoining property to the east does not represent a REC to the Property, and a file review is not warranted.

The database also identified twenty (20) additional Spills within one-eighth mile of the Property. According to the regulatory database, all reported Spills incidents were identified as closed by the NYSDEC and therefore do not represent RECs to the Property.

EDR US Historical Auto Stations - The database review identified a total of seventeen (17) historical auto stations in EDR's proprietary database information. Two of the identified historical auto stations are located at adjoining properties, and are described below:

- The northwesterly adjoining property located at 1123 Myrtle Avenue was identified as Naz Transmission & Auto Repairs Incorporated for the years 1999 to 2003. This property location is also listed as Five Star Transmission in the AST database; however no releases were reported. Based on the cross-gradient location of this site in relation to the Property, and since site was not identified on additional federal or state databases related to the release of hazardous substances, this facility is not considered a REC to the Property.
- The northeasterly adjoining property located at 1135 Myrtle Avenue was identified as Tony's Auto Repair for the years 2005, 2008, and 2010. Tony's Auto Repair was also observed to be present during the property reconnaissance visit, and no evidence or conditions indicative of a release was observed. Based on the down-gradient location of this site in relation to the Property, and since site was not identified on additional federal or state databases related to the release or

storage of hazardous substances, this facility is not considered a REC to the Property.

No other issues of concern were identified during the review of the additional environmental record sources.

4.3 Regulatory Agency and Records Review

If the Property and/or any of the adjoining properties are identified on one or more of the standard environmental record sources, pertinent regulatory files and/or records associated with the listing should be reviewed as a part of the Phase I ESA investigation. The purpose of the regulatory file review is to obtain sufficient information to assist in determining if a REC, HREC, CREC, or de minimis condition exists at the Property in connection with the listing. This applies to information that is attainable within a reasonable time and cost constraint.

The Property and an adjacent property were identified on the various databases. However, because no active spills or releases are associated with the listings, a regulatory file review is not warranted.

4.4 Physical Setting Source(s)

The elevation of the Property is approximately 70 feet above mean sea level, as depicted on the U.S.G.S. 7.5 Minute Series Topographic Map of the Brooklyn, NY Quadrangle, dated 1995. The Property and surrounding properties slope gently to the north and east. Storm water flow is routed to storm drains along the adjoining Myrtle Avenue.

4.4.1 Topography

The terrain in the general vicinity of the Property slopes gently to the north and northeast. The Property has been graded to generally level with engineered slopes for drainage. Land in the general vicinity consists of highly developed relatively flat urban land. The Property did not appear to receive significant surface water runoff from adjoining properties.

4.4.2 Surface Water Bodies

No surface water is located on the Property. The nearest surface water in the vicinity of the Property is English Kills, located approximately 0.9 miles to the north northeast of the Property.

4.4.3 Soils/Geology

Based on the soil survey maps published by the United States Department of Agriculture (USDA) Natural Resources Conservation Service, the Property is mapped as Urban Land, which is made up of areas where the original soil characteristics have been permanently altered due to extensive urban development.

The Property is situated within the central portion of Kings County, and according to the Generalized Bedrock Geology Map of New York, is comprised of consolidated gravels, sands and clays of the Cretaceous era. The estimated depth to bedrock is more than 30 feet below land surface.

4.4.4 Hydrology

Shallow groundwater flow generally follows the local topography, but may be affected by localized conditions. Based on the local topography of the area, shallow groundwater in the vicinity of the Property is expected to flow to the north and northeast.

According to information obtained from a prior Phase II Limited Subsurface Investigation conducted at the Property in March 2013, the depth to groundwater was reported to be 14 feet below grade

level.

4.4.5 Wetlands

No wetlands, settling ponds, lagoons, surface impoundments, or natural catch-basins were observed at the Property during this investigation. According to the US Fish and Wildlife Service Geospatial Wetlands Information online map, there are no wetlands on the Property. A map illustrating the wetlands in the vicinity of the Property is provided in the EDR database.

4.4.6 Flood Zone Information

A review of the Flood Insurance Rate Maps, published by the Federal Emergency Management Agency, was performed. According to Panel Number 3604970208F, dated September 5, 2007 the Property is located in Flood Zone: Zone B, X (shaded): Moderate risk areas within the 0.2-percent-annual-chance floodplain, areas of 1-percent-annual-chance flooding where average depths are less than 1 foot, areas of 1-percent-annual-chance flooding where the contributing drainage area is less than 1 square mile, and areas protected from the 1-percent-annual-chance flood by a levee. No BFEs or base flood depths are shown within these zones. (Zone X (shaded) is used on new and revised maps in place of Zone B). A map illustrating the flood plains in the vicinity of the Property is provided in the EDR database.

4.4.7 Oil and Gas Exploration

No oil or gas wells were identified at the Property.

4.4.8 Mining Activities

No indication of mining activities was identified during completion of this assessment.

4.5 Historical Use

4.5.1 Historical Summary

Historical information identifying the past use of the Property was obtained from a variety of sources as detailed in Appendix B of this report and included city directories, Sanborn Fire Insurance maps, and local agency records. Review of historical information indicated that the Property was improved with three, two-story dwellings on the northwestern portion along Myrtle Avenue from as early as 1887, and with a large, five-story multi-family residential building and two row houses north of Vernon Avenue from as early as 1904. One, two-story row house is present on the portion of the Property south of Vernon Avenue as of 1904 (356 Vernon Avenue). Starting in 1918, the portion of the Property along Myrtle Avenue is used largely for commercial or light industrial purposes, with the exception of two row houses on the northeast corner of the Property (1120 & 1122 Myrtle Avenue). A candy factory is present on the northwest portion of the Property (1100 Myrtle Avenue), which is vacated by 1935 and then occupied by a furniture manufacturer by 1947. A large, rectangular, single-story auto garage occupies the majority of the Property along Myrtle Avenue as of 1920, and is depicted with a 1,000-gallon gasoline UST in the northeast corner of the building (1114 Myrtle Avenue). In 1965, the row houses to the northeast are replaced by a two-story factory building. In 1977, the furniture manufacturing building has been demolished, and the lot is vacant. The garage building is used for auto repair, and the UST is no longer depicted. In 1980, the western half of the single family residential building north of Vernon Avenue has been demolished and sits vacant, and by 1981, the entire Property is vacant with the exception of the commercial building (former auto repair building) on Myrtle Avenue, and the single row house south of Vernon Avenue. By 1996, the row house south of Vernon Avenue is demolished and the lot sits vacant. A small warehouse storage

addition is constructed on the southwest corner of the commercial building on Myrtle Avenue in 1999 (1100 Myrtle Avenue).

Review of historical information indicates the following areas of suspect environmental concern at the Property.

- The historical review indicates that the Property was historically used for residential as well as various commercial and light industrial activities that included an automobile garage (1102-1114 Myrtle Avenue) equipped with a buried 1,000-gallon gasoline UST (shown in the 1947 to 1965 maps); auto repair activities from at least 1934 to 1980 (1102-1114 Myrtle Avenue) and furniture manufacturing (1947 to 1968).

The historical Property and adjoining site operations are discussed in the following sections.

4.5.2 City Directories

EFI reviewed city directories for the Property and adjoining properties provided by EDR that covered the years [1928, 1934, 1940, 1945, 1949, 1960, 1965, 1970, 1973, 1976, 1980, 1985, 1992, 1997, 2000, 2005, 2007 and 2012. The Property addresses were first listed in 1928 as a garage (1102), Robert S Storage Batteries (1120), Amity Products Corporation, Just Born Inc. French Chocolates, and Norma Chocolate Works (1100) and multiple residential listings.

A copy of the city directories is provided in Appendix B. A summary of the city directories is provided below:

Summary

Date	Site Comments	Surrounding Area Comments
1928	Amity Products Corporation, Just Born Inc. French Chocolates, S H Born, Norma Chocolate Works and Irving C. Shaffer (1100); Garage and David Katz (1102); B A R Ellis (1118) and Robery S. Storage Batteries and Gustav Wanderer (1120); Residential listing (356, 369, 371, 373 Vernon Avenue)	Residential and miscellaneous retail listings
1934	Just Born Inc. (1100); Meile Auto Repair Company (1102); residential listings (1108); Broadway Garage and Pinkus Realty Corporation (1114); residential listings 1118); Serval Sales and Service (1120) and Max Mallio HDW (1122). Residential listing (356, 369, 371, 373 Vernon Avenue)	Residential and miscellaneous retail listings

Date	Site Comments	Surrounding Area Comments
1940	Dante Furniture Company (1100); Broadway Garage (1114); residential listing (1118); and Best Wick Distributors and Lester and Company Hardwoods (1122). Residential listing (356, 369, 371, 373 Vernon Avenue)	Residential and miscellaneous retail listings
1945	Dante Furniture Company and Charles Spina Furniture (1100); Broadway Garage (1114); residential listing (1118); and Brooklyn Show Machinery Company and Ralph Catalano Machinery (1122). Residential listing (356, 369, 371, 373 Vernon Avenue)	Residential and miscellaneous retail listings
1949	Ferrigno Brothers Furniture Company Inc. (1100); Brooklyn Truck Renting Company (1114); Mallin Lock Manufacturing Company and residential listing (1118); and Brooklyn Show Machinery Company and Ralph Catalano Machinery (1122). Residential listing (356, 369, 371, 373 Vernon Avenue)	Residential and miscellaneous retail listings
1960	Majestic Staple Company and Trova Sportswear Inc. (1100); Metropolitan Truck Leasing Service (1114); Durro Process Printing Company and Glenwood Sportswear Inc. (1118); and Ralph Catalano Machinery (1122). Residential listing (356, 369, 371, 373 Vernon Avenue)	Residential and miscellaneous retail listings
1965	PG Dean Inc. (1098); Majestic Staple Company and Trova Sportswear Inc. (1100); Metropolitan Truck Leasing Service (1114); Durro Elliot Corporation (1116); and Brooklyn Shoe Machinery Company and Anthony Fedele Machinery (1122). Residential listing (356, 369, 371, 373 Vernon Avenue)	Residential and miscellaneous retail listings
1970	Stabbe Senter Press Inc. (1116) and Brooklyn Shoe Machinery Company (1122). Residential listing (356, 369, 371, 373 Vernon Avenue)	Residential and miscellaneous retail listings
1973	Brooklyn Shoe Machinery Company and Speed O Magic Corporation (1122). Residential listing (356, 369, 371, 373 Vernon Avenue)	Residential and miscellaneous retail listings

Date	Site Comments	Surrounding Area Comments
1976	L&L Auto Radiator Service (1102) No listing (356, 369, 371, 373 Vernon Avenue)	Residential and miscellaneous retail listings
1980	No listing (1100-1122) No listing (356, 369, 371, 373 Vernon Avenue)	Residential and miscellaneous retail listings
1985	Skate City (1102) No listing (356, 369, 371, 373 Vernon Avenue)	Residential and miscellaneous retail listings
1992	No listing (1100-1122) No listing (356, 369, 371, 373 Vernon Avenue)	Residential and miscellaneous retail listings
1997	Neighborhood Wholesaler Brooklyn (1102) No listing (356, 369, 371, 373 Vernon Avenue)	Residential and miscellaneous retail listings
2000	AFS Market (1102) No listing (356, 369, 371, 373 Vernon Avenue)	Residential and miscellaneous retail listings
2005	First Dimension AFS Market Inc. (1102) No listing (356, 369, 371, 373 Vernon Avenue)	Residential and miscellaneous retail listings
2007	No listing (1100-1122) No listing (356, 369, 371, 373 Vernon Avenue)	Residential and miscellaneous retail listings
2012	No listing (1100-1122) No listing (356, 369, 371, 373 Vernon Avenue)	Residential and miscellaneous retail listings

4.5.3 Aerial Photos

Based on the dense, urbanized nature of the surrounding area, historical aerial photographs for the Property and surrounding area were not reviewed for this assessment.

4.5.4 Sanborn/Historical Maps

Historical Sanborn Fire Insurance maps dated 1887, 1888 1904, 1907, 1933, 1935, 1947, 1950, 1951, 1965, 1968, 1977, 1979, 1980, 1981, 1982, 1984, 1986, 1987, 1988, 1989, 1991, 1994, 1995, 1996, 2001, 2002, 2003, 2004, 2005, 2006 and 2007 for the Property were provided by EDR. Review of historical information indicated that in the historical maps 1887, 1904 and 1915, the Property lots at 1110 to 1120 Myrtle Avenue were occupied by two story residential dwellings and the lot 1122 Myrtle Avenue was occupied by a single story retail store. Copies of the maps are included in Appendix B of this report. A summary of the Sanborn maps is provided below.

Summary

Date	Site Comments	Surrounding Area Comments
1887	The Property lots at 1110 to 1120 Myrtle Avenue were occupied by several two-story dwellings; the lot at 1122 Myrtle Avenue was occupied by a single story retail store, and the lot at 356 Vernon Avenue was occupied by a three-story dwelling. All remaining Property lots were vacant.	Mostly vacant lots along Vernon Avenue; a large area to the north of Myrtle Avenue is identified as Stables & Repair Shop. Scattered residential development is depicted to the south and east
1904	No major changes along Myrtle Avenue. The dwelling at 356 Vernon Avenue has been replaced with a two-story row house. The lots at 367, 369, 371 and 373 Vernon Avenue have been improved with a five-story multi-family residential building.	Surrounding properties along Myrtle Avenue appear to be improved commercial/retail and mixed use residential and retail stores; with residential development depicted along Vernon Avenue
1918	No major changes, except the two-story dwelling at 1110 Myrtle Avenue has been demolished and the lot is depicted as vacant. The lots located at 1098-1100 Myrtle Avenue are depicted as developed with a candy factory.	Similar to that depicted in the previous map
1935	The 1102-1114 Myrtle Avenue portion of the Property is shown as a 120-car parking garage. A 1,000-gallon gasoline UST is located near the northeast corner of the garage, adjacent to a former boiler room. 1116-1118 Myrtle Avenue are occupied by two, two-story dwellings. 1120 and 1122 Myrtle Avenue are occupied by commercial storefronts. The former candy factory is depicted as a vacant commercial building. Properties along Vernon Avenue appear similar to that depicted in the previous map	Similar to that depicted in the previous map
1947-1968	The 1102-1114 Myrtle Avenue portion of the Property remains occupied by the above-referenced 120-car parking garage with associated 1,000-gallon gasoline UST. 1116-1120 Myrtle Avenue is occupied by a furniture manufacturing facility, and 1122 Myrtle Avenue is occupied by a commercial storefront. In addition, the former candy factory building is depicted as occupied by a furniture manufacturing facility (1098-1100 Myrtle Avenue). Properties along Vernon Avenue appear similar to that depicted in the previous map	Similar to that depicted in the previous map

Date	Site Comments	Surrounding Area Comments
1977-1980	The 1102-1114 Myrtle Avenue portion of the Property is shown as an auto repair facility and the formerly depicted UST is not present. The former furniture building is shown as an undeveloped lot. Properties along Vernon Avenue are depicted as vacant parcels, with the exception of 356 Vernon Avenue.	Similar to that depicted in the previous map; with a vacant parcel depicted to the adjoining south side of Vernon Avenue
1981-1989	The 1102-1114 portion of the Property is shown with a commercial building. 1116-1120 Myrtle Avenue is depicted as an open lot, with an apparent commercial storefront located at 1122 Myrtle Avenue. The 1098-1100 portion is shown as a vacant lot. Properties along Vernon Avenue are depicted as vacant parcels, with the exception of 356 Vernon Avenue.	Similar to that depicted in the previous map
1991-1995	The 1122 Myrtle Avenue portion of the Property is shown as a fire ruin. No additional major changes to the Property were noted. Properties along Vernon Avenue are depicted as vacant parcels, including 356 Vernon Avenue.	Similar to that depicted in the previous map; with a residential building depicted on the adjoining south that was previously shown as a vacant parcel
2001-2007	The Property is improved with a commercial structure located at 1102-1114 Myrtle Avenue, and appears to have been combined with the current one-story warehouse building located at 1098-1100 Myrtle Avenue. The 1116-1122 portion of the Property is depicted as a vacant (parking) lot. Properties along Vernon Avenue are depicted as vacant parcels.	Similar to that depicted in the previous map

4.5.5 Historical Topographic Maps

Historical topographic maps were not reviewed as part of this assessment. Historical use of the Property was researched using other standard historical sources.

4.5.6 Title Records

Review of a 50-year chain of title was not included in the scope of the assessment. A title report was requested from the Client, but was not received prior to issuance of this report. As a result, the information required for review of recorded land title records is considered not to be readily ascertainable.

4.5.7 Other Environmental Reports

The following prior assessments were provided to EFI for review.

Phase 1 Environmental Site Assessment Report, AFS Market, Inc., 1102-1122 Myrtle Avenue,

Brooklyn, New York, 11206; prepared by EFI Global of Farmingdale, NJ dated January 4, 2013. The following is a brief summary of information obtained from the report:

- According to the EFI Report, the Property was located within the Borough of Brooklyn, New York in an area consisting primarily of single and multi-family residential and commercial storefront development. The Property is located at 1102-1122 Myrtle Avenue, was reportedly comprised of four adjoining tax parcels comprising 0.74 acre of land and is improved with a one-story supermarket, paved parking, and loading dock areas. The building is of one-story slab-on-grade construction with no below-grade areas.
- The EFI report stated that according to the historical information, the Property was first developed for residential purposes prior to 1887 with four residential dwellings located at 1110 and 1116-1120 Myrtle Avenue, one commercial storefront located at 1122 Myrtle Avenue and several vacant lots. The 1098-1100 Myrtle Avenue portion of the Property was originally developed as a Candy Factory which operated from approximately 1918 to 1934. This building was also operated as a furniture manufacturer from at least 1947 until at least 1968, and as the current supermarket warehouse and loading dock since approximately 2001. The 1102-1114 Myrtle Avenue portion of the Property was originally constructed circa 1921 and has historically been occupied by a parking garage from approximately 1921 to 1968, truck rental company from at least 1949 to approximately 1965, auto repair facility from at least 1977 to 1980, skating rink from 1981 to the early 1990s, and a supermarket since 1993. The 1116-1120 Myrtle Avenue parcels were originally developed for residential and purposes prior to 1887. By 1904, 1116 Myrtle Avenue was converted to a commercial storefront. All three parcels were also occupied by a furniture manufacturer from at least 1947 until approximately 1980. The former structures were reportedly demolished in 1947 and 1979, and this portion of the Property has since been occupied by paved parking areas associated with the current supermarket. The 1122 Myrtle Avenue parcel was originally developed as a commercial storefront prior to 1887 and is known to have been occupied by a paint shop in the early 1900s. The building was reportedly demolished in the early 1990s, and has since been occupied by paved parking areas associated with the current supermarket.

The Report identified the following recognized environmental conditions at the Property:

- A 1,000-gallon gasoline UST was utilized at the Property between the approximate years of 1947 and 1968. The tank was situated in the northeast portion of the former parking garage building located at 1102-1114 Myrtle Avenue. As no records related to the removal or investigation of this UST have been identified to date, the potential presence of an unregulated UST is considered a REC relative to the Property.
- The Property has been historically utilized for a variety of commercial and light industrial uses dating back to approximately 1921. Prior historic uses of environmental concern have included a furniture manufacturer from at least 1947 to 1968 (1098-1100 Myrtle), auto repair facility in 1934 and from at least 1977 to approximately 1980 (1102 Myrtle), and furniture manufacturer from at least 1947 to approximately 1980 (1116-1120 Myrtle). Based on the potential for adverse environmental impacts to the Property subsurface as the result of the former on-site activities, the historical use and occupancy of the Property has been identified as a REC.

- Suspect asbestos-containing building materials were observed in the building in the form of non-friable drywall and joint compound, non-friable ceiling tiles, non-friable vinyl floor tiles, non-friable grouts, mastics, and caulking and non-friable roofing materials. The aforementioned building components were noted to be in overall good condition with low potential for disturbance.

EFI Recommended that following:

- EFI recommended a Phase II Limited Subsurface Investigation be performed to determine if the subsurface of the Property has been impacted by the former operation of a 1,000-gallon gasoline UST.
- Historic Property Use - EFI recommends a Phase II Limited Subsurface Investigation be performed to determine if the subsurface of the Property has been impacted by the historical use of the Property for furniture manufacturing and auto repair.

Limited Phase II Subsurface Investigation Report, AFS Market, Inc., 1102-1122 Myrtle Avenue, Brooklyn, New York, 11206; prepared by EFI Global of Farmingdale, NJ dated January 4, 2013. The following is a brief summary of information obtained from the report:

- Based on the above identified RECs, EFI's investigation was performed to determine whether the historical use of the Property as an automotive garage and the presence of petroleum underground storage tanks (USTs) formerly in use onsite have negatively impacted the subsurface conditions at the Property.
- The investigation included the installation of three soil borings for the collection of soil and groundwater samples at the Property. Three soil samples and one groundwater sample (TW-1), were analyzed for VOCs by EPA Method 8260 and for SVOCs by EPA Method 8270. According to the laboratory analytical report, several SVOCs were detected in groundwater sample TW-1 above the applicable NYSDEC TOGS groundwater regulatory criteria. Specifically, benzo(a)pyrene was detected at 6.68 micrograms per liter (ug/l), exceeding the applicable TOGS criteria of equal to the laboratory MDL. Benzo(b)fluoranthene was detected at 9.22 ug/l, exceeding the applicable TOGS criteria of 0.002 ug/l. In addition, benzene, 2-butanone, and 10 SVOCs were detected in soil sample B-3 at concentrations less than the NYSDEC Unrestricted Use Soil Cleanup Objectives (UUSCO). The concentrations of two SVOCs, benzo(a)pyrene (0.487 mg/kg) and benzo(b)fluoranthene (0.659 mg/kg), are slightly below the UUSCO and RUSCO of 1 mg/kg for these contaminants. With the exception of acetone, no other VOCs or SVOCs were reportedly identified in the soil samples collected at the Property. The presence of acetone in the soils was attributed to laboratory contamination, as acetone is a common laboratory artifact.
- The EFI Report concluded that the sampling conducted during this investigation indicates that there does appear to have been an impact to the subsurface at concentrations exceeding state standards as a result of the historical uses of the Site. EFI recommended that the Site apply to be entered voluntarily into the NYSDEC Brownfield Cleanup Program under 6 NYCRR Part 375 Subpart 375-3, and that further subsurface investigations be completed at the Site, primarily to address the concentrations of the SVOCs identified in the soil and ground water samples collected.

4.5.8 Building Department Records

Records from City of New York Building Department online Building Information System were reviewed for evidence indicating the developmental history of the Property, and for the presence of documentation relative to USTs. The online records provided the following information:

- 1098-1100 Myrtle Avenue - Alteration permits were identified dating back at least 1917 and a full demolition permit was identified in 1970. The current warehouse addition was first occupied in 2001.
- 1102 Myrtle Avenue - A new building permit was identified in 1920 and 1921. Certificates of Occupancy for a roller skating rink and supermarket were also identified in 1981 and 1993, respectively.
- 1116 Myrtle Avenue - Permit records dating back to 1921 were identified, including two demolition permits in 1946 and 1979 as well as an oil burner application in 1947.
- 1122 Myrtle Avenue - References to the 1935 installation (construction) of a store and one-car garage were identified, in addition to an oil burner application in 1948 and full demolition permit in 1992.
- 367 Vernon Avenue- Permits dating back to 1939 were identified. A demolition permit was reportedly issued in 1974. An oil burner application was reportedly filed in 1947 and 1960.
- 369 Vernon Avenue - Permits dating back to 1914 were identified. A demolition permit was reportedly issued in 1980. An oil burner application was filed in 1963 and 1973 at this Property.
- 371 Vernon Avenue- Permits dating back to 1912 were identified. A demolition permit was reportedly issued in 1980. An oil burner application was filed in 1950 at this Property.
- 373 Vernon Avenue- Permits dating back to 1920 were identified. A demolition permit was reportedly issued in 1980.
- 356 Vernon Avenue-Permits dating back to 1923 were identified. An oil burner application was filed in 1950 at this facility. A demolition permit was reportedly issued in 1992.

The review of the online City of New York Building Department records indicated that oil burner permits were issued at the Property parcels 367, 369, 371, 373 and 356 Vernon Avenue. These Property parcels were previously occupied by residential buildings that appeared to have been demolished in the 1970s and 1980. It is likely that these Property buildings were previously equipped with oil-fired boilers that were fueled by heating oil stored in aboveground or underground storage tanks. The online review did not provide any information about the former heating oil storage tanks at the Property. It is not known if the former heating oil storage tanks were properly removed as per local and state regulations. This lack of information confirming the proper closure of the former heating oil storage tanks at Property represents a recognized environmental condition at the Property.

No other records of historical or environmental significance were identified. Please see Appendix F for a copy of the pertinent records.

4.5.9 Other Land Use Records

City of New York Department of Finance-

EFI reviewed assessment records on the New York City Department of Finance website. The Property is known as 1102-1122 Myrtle Avenue (Block 1586, Lots 12, 14, 24 and 27), 367, 379, 371 and 373 Vernon Avenue (Block 1586 and Lots 51, 52, 53 and 56) and 356 Vernon Avenue (Block 1589 and Lot 20). The lots encompass a reported 31.12 acre of land. The Property buildings were noted to total approximately 22,045 SF and is listed with a construction date of 1921 and 1999. No additional pertinent information was identified.

City of New York Health Department-

EFI submitted a Freedom of Information Letter (FOIL) for the Property to the New York City Department of Health and Mental Hygiene-Bureau of Environmental Health Services for information pertaining to hazardous substances, USTs, releases, inspection records, asbestos, mold and LBP violations, etc. A response has not been received from this agency as of the release date of this report. Any pertinent information will be forwarded to the Client upon receipt. Please see Appendix F for a copy of the FOIL request.

City of New York Department of Planning

According to the City of New York online information, the Property is zoned C4-4L Commercial use and R6-B-Residential use.

4.6 Data Failure

Based on the definition presented in ASTM E 1527-13, data failure occurs when all of the standard historical sources that are reasonably-ascertainable and likely to be useful have been reviewed and the historical use of the Property has not been documented back to the Property's first developed use, or 1940 whichever is earlier. When data failure occurs, ASTM E 1527-13 requires the Environmental Professional to document the data failure and assess the potential impact on the ability of the Environmental Professional to identify recognized environmental conditions.

EFI was able to document the historical use of the Property in accordance with the Standard and therefore no related data failure was identified.

4.7 Vapor Encroachment Conditions

As summarized in Sections 4.1 and 4.2 of this report, the Property was not identified in the regulatory database report for releases or spills. Based on these current conditions, a vapor encroachment condition (VEC) is not considered a concern with regards to the Property.

5.0 SITE RECONNAISSANCE

5.1 Methodology and Limiting Conditions

The site reconnaissance was conducted on September 8, 2015 by Ramesh Challapalli, Field Professional with EFI, accompanied by Kevin Bai of Bogopa Service Corporation. The weather was sunny with an approximate temperature of 85 degrees Fahrenheit. The visual reconnaissance consisted of observing the boundaries of the Property and systematically traversing the Property to provide an overlapping field of view, wherever possible. The peripheries of the on-site structures were observed along with interior accessible common areas, storage areas, and maintenance areas. The roof of the building was not accessible at the time of the site visit. Photographs of pertinent site features identified during the site reconnaissance are included in Appendix A.

5.2 General Site Setting

5.2.1 Site Description

The Property consists of approximately 1.12 acres and is developed with an approximately 22,045 square foot, single-story commercial building. The ground surface at the Property slopes gently downward to the north. Ground cover consists primarily of the building, and asphalt and unpaved, fence-enclosed lots. The Property can be accessed from Vernon Avenue located along the south and north sides and Myrtle Avenue to the north side.

The Property building is entirely occupied by Food Bazaar Supermarket. The lots along Vernon Avenue are unpaved, fenced-enclosed parcels.

5.2.2 Exterior Observations

The buildings are single-story, slab-on-grade construction, with the exception of a small basement located on the northeast corner of the supermarket building. The buildings are finished on the exterior with brick masonry and stucco. No surface water bodies are observed on or in the vicinity of the Property.

5.2.3 Interior Observations

The building finishing materials included drywall, painted concrete, carpet, and ceramic and vinyl floor tiles. No evidence of trench drains, pits, significant staining, bulk chemical storage, etc. was observed inside the building other than those installed in the kitchen and food processing areas installed to catch surface runoff.

5.2.4 Potable Water

The Property is connected to the municipal water supply provided by City of New York Department of Environmental Protection-Water Department. The source of the water is groundwater wells, lake, reservoirs, etc., located in Upstate Catskills Region of New York. According to the NYCDEP's 2014 Annual Drinking Water Supply & Quality Report, the public water supply has met all required drinking water regulatory requirements, including those for lead and copper.

5.3 Site Visit Findings

5.3.1 Hazardous Substances

EFI found no evidence of hazardous substance other than typical household maintenance/cleaning supplies. No unlabeled containers or drums were observed during the site reconnaissance.

5.3.2 Petroleum Products

No evidence of petroleum products was identified on the Property during the site reconnaissance.

5.3.3 Underground Storage Tanks (USTs)

No evidence of USTs was observed at the Property during the site reconnaissance; however, one 1,000-gallon gasoline UST was depicted on historical Sanborn fire insurance maps in the northeast corner of the subject building, adjacent to a former boiler room. The UST is depicted on maps dated 1935-1965.

No documentation was available to confirm that the former 1,000-gallon gasoline UST was properly closed or removed. In addition, historical environmentally sensitive operations including auto repair and furniture manufacturing activities at the Property represent an environmental concern. EFI Global previously conducted a Phase I ESA report dated January 2013 for a portion of the Property (parcels located at 1102-1122 Myrtle Avenue) and recommended and conducted a Limited Phase II Subsurface Investigation at the Property in March 2013. The investigation included the installation of three soil borings for the collection of soil and groundwater samples at the Property. Three soil samples and one groundwater sample were analyzed for volatile organic compounds (VOCs) by EPA Method 8260 and for semi-volatile organic compounds (SVOCs) by EPA Method 8270. According to the laboratory analytical report, several SVOCs were detected in groundwater sample TW-1 above the applicable NYSDEC Technical Operation & Guidance Series (TOGS) groundwater regulatory criteria. Specifically, benzo(a)pyrene was detected at 6.68 micrograms per liter (ug/l), exceeding the applicable TOGS criteria of equal to the laboratory method detection limit (MDL). Benzo(b)fluoranthene was detected at 9.22 ug/l, exceeding the applicable TOGS criteria of 0.002 ug/l. In addition, benzene, 2-butanone, and 10 SVOCs were detected in soil sample B-3 at concentrations less than the NYSDEC Unrestricted Use Soil Cleanup Objectives (UUSCO). The concentrations of two of SVOCs, benzo(a)pyrene (0.487 mg/kg) and benzo(b)fluoranthene (0.659 mg/kg), were slightly below the UUSCO and RUSCO of 1 mg/kg for these contaminants. With the exception of acetone, no other VOCs or SVOCs were reportedly identified in the soil samples collected at the Property. The presence of acetone in the soils was attributed to laboratory contamination, as acetone is a common laboratory artifact.

The previous EFI report concluded that the sampling conducted during this investigation indicates that there does appear to have been an impact to the subsurface at concentrations exceeding state standards as a result of the historical uses of the Site. EFI recommended that the Site apply to be entered voluntarily into the NYSDEC Brownfield Cleanup Program under 6 NYCRR Part 375 Subpart 375-3, and that further subsurface investigations be completed at the Site, primarily to address the concentrations of the SVOCs identified in the soil and ground water samples collected. The presence of confirmed soil and groundwater contamination represents a recognized environmental condition at the Property.

Summary

Use Status	Year Installed	Capacity (gals.)	Contents	Construction Materials	Comments
No Longer Utilized	Unknown	1,000	Gasoline	Unknown	Depicted on Sanborn fire insurance maps dated 1935-1965.

5.3.4 Aboveground Storage Tanks (ASTs)

No evidence of ASTs was observed at the Property during the site reconnaissance.

5.3.5 Subsurface Equipment

The presence of subsurface equipment, such as sump pumps, septic systems and elevators, was not observed at the time of the reconnaissance.

5.3.6 Other Suspect Containers

No evidence of other suspect containers was observed on the Property during the site reconnaissance.

5.3.7 Polychlorinated Biphenyl Compounds (PCBs)

Electrical transformers and certain equipment that contains hydraulic fluids are a potential source of environmental concern due to the potential presence of polychlorinated biphenyl (PCB) containing cooling oils used in some units.

Con Edison transformer vaults were observed along the Myrtle Avenue sidewalk. The vaults are owned and operated by Con Edison and accessible to authorized Con Edison personnel. Con Edison would be responsible for cleanup and disposal in the event of a leak or release. No exterior evidence of leaks, spills or discoloration was observed in the vicinity of the Con Edison vaults at the time of the site visit.

5.3.8 Interior Staining/Corrosion

No interior staining or corrosion was observed in the buildings during the site reconnaissance.

5.3.9 Discharge Features

Discharge features (floor drains, catch basins, oil/water separators, etc.) were not observed, other than those installed in the kitchen and food processing areas installed to catch surface runoffs, on the Property during the site reconnaissance. Also, no waste water discharge, with the exception of sanitary waste, occurs at the Property.

5.3.10 Pits, Ponds, and Lagoons

Pits, ponds, lagoons and pools of liquids were not observed on the Property during the site reconnaissance.

5.3.11 Solid Waste Dumping/Landfills

Readily apparent evidence of solid waste dumping, suspect fill material, or landfills was not identified

on the Property during the site reconnaissance.

5.3.12 Stained Soil/Stressed Vegetation

Stained soil or stressed vegetation was not observed on the Property during the site reconnaissance.

5.3.13 Wells

Evidence of water supply or groundwater monitoring wells was not observed on the Property during the site reconnaissance.

5.3.14 Additional Hazardous Observations

During the site reconnaissance, EFI did not observe evidence of additional hazards at the Property. No additional hazards were reported by those interviewed during the site visit. Additionally, EFI did not note any unusual odors indicative of hazardous substances.

6.0 INTERVIEWS

6.1 Interview with Owner

EFI provided an environmental property questionnaire to property ownership requesting information about the Property, past and current operations, historical uses and any known environmental concerns including asbestos-containing material, lead-based paint, underground storage tanks, aboveground storage tanks, poly-chlorinated biphenyls, and spills or releases of hazardous materials.

A completed copy of the questionnaire was not returned to EFI. Please see Appendix F for a blank copy of the questionnaire.

6.2 Interview with Site Manager

According to Mr. Kevin Bai of Bogopa Service Corp, who has been familiar with the Property since 1990, the Property has historically been utilized for commercial purposes since at least the late 1990s. He indicated that he was not familiar with the historical use of the Property parcels located along Vernon Avenue. Mr. Bai indicated that the supermarket building was historically heated by natural gas-fired HVAC units. He indicated that he was not aware of any environmental concerns at the Property.

6.3 Interviews with Site Occupants

Mr. Kevin Bai also represents the site occupant, and information obtained from his interview is provided above.

6.4 Interviews with Local Government Officials

Please see Section 4.5.8 and 4.5.9 for information obtained from interviews with local government officials/agencies.

6.5 Interviews with Others

No additional individuals, agencies, and/or sources were interviewed during the course of this assessment.

7.0 OTHER ENVIRONMENTAL CONDITIONS

7.1 Asbestos-Containing Materials

Asbestos is the name for a group of naturally occurring silicate minerals that can be separated into fibers. The fibers are strong, durable, and resistant to heat and fire. They are also long, thin and flexible, so they can even be woven into cloth. Because of these qualities, asbestos has been used in thousands of consumer, industrial, maritime, automotive, scientific and building products. During the 20th century, some 30 million tons of asbestos have been used in industrial sites, homes, schools, shipyards and commercial buildings in the United States. Common asbestos-containing materials include pipe-covering, insulating cement, insulating block, refractory and boiler insulation materials, transite board, fireproofing spray, joint compound, vinyl floor tile, ceiling tile, mastics, roofing products, and duct insulation for HVAC applications. Inhalation of asbestos fibers can result in deleterious health effects.

The potential for ACM was evaluated based the USEPA Guidance Document: Managing Asbestos in Place - A Building Owner's Guide on Operations and Maintenance Programs for Asbestos-Containing Materials (the Green Book). The Green Book was used as a guide in identifying suspect materials while the definition of suspect ACM and presumed asbestos-containing material is taken from 29 CFR Parts 1910, et al. Occupational Exposure to Asbestos; Final Rule. OSHA considers building materials (and specifically friable surfacing material and thermal system insulation) installed prior to 1981, presumed to be asbestos containing until tested by laboratory analysis to prove otherwise.

Based on the 1920 and 1999 construction, building materials may contain asbestos. According to the EPA, while suspect or presumed ACM may be managed in place under an operations and maintenance (O&M) program, sampling would be required to document the presence or absence of asbestos-containing material. A summary of suspect or presumed ACM is provided below.

Summary

Material	Location	Estimated Quantity	Friable	Physical Condition	Action
Drywall/ Sheetrock and joint compound	Throughout the building	Not estimated	Friable	Good	O&M Plan
Ceiling tiles	Retail area	Not estimated	Friable	Good	O&M Plan
Floor tiles and mastic	Throughout the building	Not estimated	Non-friable	Good	O&M Plan
Grout	Throughout the building	Not estimated	Non-friable	Good	O&M Plan
Roofing materials	Throughout building roof	Not estimated	Non-friable	Good	O&M Plan

7.2 Lead-Based Paint

Many buildings constructed before 1978 have paint that contains lead. Due to the 1920 and 1999 construction date (pre-1978), lead-based paint may be present. All painted surfaces were observed to be in good condition with no chalking, peeling, or flaking. Because the Property is not used for residential purposes, lead-based paint is not considered to be a significant concern.

7.3 Radon

Radon gas is a product of the decay series that begins with uranium. Radon is produced directly from radium, which can be commonly found in bedrock that contains black shale and/or granite. Radon gas can migrate through the ground and enter buildings through porous concrete or fractures. Radon tends to accumulate in poorly ventilated basements. Long-term exposure to radon has been associated with lung cancer.

To satisfy the requirements of the Client, an evaluation of radon potential was performed utilizing the research results available from the USEPA. The USEPA has designated three zones depending on radon potential. Zone 1 is an area with the average predicted indoor radon concentration in residential dwellings exceeding the EPA action limit of 4.0 picoCuries per Liter (pCi/L). Zone 2 are areas with average predicted indoor radon concentration of 2.0 - 4.0 pCi/L and Zone 3 are those areas with an average predicted indoor radon concentration in residential dwellings below 2.0 pCi/L.

It is important to note that the EPA has found homes with elevated levels of radon in all three zones, and the EPA recommends site specific testing in order to determine radon levels at a specific location.

Review of the USEPA Map of Radon Zones places the Property in Zone 3. Based on the zone classification and the non-residential use of the Property, radon is not considered to be a concern.

7.4 Microbial Contamination (Mold)

In accordance with the scope of work, the site reconnaissance is to include a visual inspection for indications of water intrusions or the presence of active mold growth on readily accessible interior and exterior surfaces. Confirmation sampling was not included in the scope of work for the ESA. Readily accessible areas of the building were observed for visual or olfactory indications of mold and for areas of water damage.

No evidence of mold growth or suspect moisture intrusion was identified.

7.5 Lead in Drinking Water

The Property receives its drinking water from City of New York Department of Environmental Protection (NYCDEP)-Water Department. According to online information obtained from the department's website (annual water quality report), the water is tested before it enters the distribution system. The water supplied to the Property meets federal and state drinking water standards, including those for lead and copper.

8.0 CONCLUSIONS AND RECOMMENDATIONS

8.1 Findings and Opinions

8.1.1 Recognized Environmental Conditions

Recognized Environmental Conditions are associated with the presence or likely presence of any hazardous substances or petroleum products in, on, or at a Property due to any release to the environment, under conditions indicative of a release to the environment, or under conditions that pose a material threat of a future release to the environment.

- The historical review indicates that the Property was historically used for residential as well as various commercial and light industrial activities that included an automobile garage (1102-1114 Myrtle Avenue) equipped with a buried 1,000-gallon gasoline UST (shown in the 1947 to 1965 maps); auto repair activities from at least 1934 to 1980 (1102-1114 Myrtle Avenue) and furniture manufacturing (1947 to 1968). No documentation was available to confirm that the former 1,000-gallon gasoline UST was properly closed or removed. In addition, historical environmentally sensitive operations including auto repair and furniture manufacturing activities at the Property represent an environmental concern at the Property. EFI Global previously conducted a Phase I ESA report dated January 2013 for a portion of the Property (parcels located at 1102-1122 Myrtle Avenue) and recommended and conducted a Limited Phase II Subsurface Investigation at the Property in March 2013. Three soil samples and one groundwater sample were analyzed for VOCs by EPA Method 8260 and for SVOCs by EPA Method 8270. According to the laboratory analytical report, several SVOCs were detected in groundwater sample TW-1 above the applicable NYSDEC TOGS groundwater regulatory criteria. Specifically, benzo(a)pyrene was detected at 6.68 ug/l, exceeding the applicable TOGS criteria of equal to the laboratory MDL. Benzo(b)fluoranthene was detected at 9.22 ug/l, exceeding the applicable TOGS criteria of 0.002 ug/l. In addition, benzene, 2-butanone, and 10 SVOCs were detected in soil sample B-3 at concentrations less than the NYSDEC Unrestricted Use Soil Cleanup Objectives (UUSCO). The concentrations of two of SVOCs, benzo(a)pyrene (0.487 mg/kg) and benzo(b)fluoranthene (0.659 mg/kg), are slightly below the UUSCO and RUSCO of 1 mg/kg for these contaminants. The presence of confirmed soil and groundwater contamination at the Property represents an recognized environmental condition.
- Review of the online City of New York Building Department records indicated that oil burner permits were issued at the Property parcels 367, 369, 371, 373 and 356 Vernon Avenue. These Property parcels were previously occupied by residential buildings that appeared to have been demolished in the 1970s and 1980. It is likely that these Property buildings were previously equipped with oil fired boilers that were fueled by heating oil stored in aboveground or underground storage tanks. The online review did not provide any information about the former heating oil storage tanks at the Property. It is not known if the former heating oil storage tanks were properly removed as per local and state regulations. This lack of information confirming the proper closure of the former heating oil storage tanks at the Property represents an environmental concern and is considered a recognized environmental condition.
- Review of the regulatory database identified the Property parcels at 1100 Myrtle Avenue, 367, 369, 371, and 373 Vernon Avenue on the City of New York E-Designation database. The listing of the Property as an E-Designation site does not necessarily constitute a

recognized environmental condition at the Property. However, the E-Designation requirements should be satisfied and proper approvals and permits should be obtained from the appropriate City of New York regulatory offices prior to any planned development activities.

8.1.2 Controlled Recognized Environmental Conditions

Controlled Recognized Environmental Conditions (CRECs) are past releases of hazardous substances or petroleum products that has been addressed to the satisfaction of the applicable regulatory authority, with hazardous substances or petroleum products allowed to remain in place subject to the implementation of required controls (such as property use restrictions, activity and use limitations, institutional controls, or engineering controls).

No Controlled Recognized Environmental Conditions were identified on the Property or on adjacent properties.

8.1.3 Historical Recognized Environmental Conditions

Historical Recognized Environmental Conditions are environmental conditions which in the past would have been considered a Recognized Environmental Condition, but have been remediated/mitigated to an unrestricted clean-up standard i.e., "no controls".

The following Historical Recognized Environmental Conditions were identified during the course of this assessment.

- The database review also identified a Spills incident at the Property parcel 365 Vernon Avenue, which was reported in September 2013. According to the regulatory database, a 55-gallon drum containing diesel and water was abandoned at the Property. The drum was subsequently removed by the City of New York and the Spills incident was closed by the NYSDEC on September 26, 2013. Based on the resolved regulatory status and reported nature of the incident, the Spills incident does not represent an environmental concern and is considered a historical recognized environmental condition at the Property.

8.1.4 De Minimis Environmental Conditions

De minimis conditions are those that generally do not present a threat to human health or the environment and that generally would not be the subject of an enforcement action if brought to the attention of appropriate governmental agencies. Conditions determined to be de minimis are not recognized environmental conditions or controlled recognized environmental conditions.

No de minimis environmental conditions were identified in connection with the Property during completion of this assessment.

8.1.5 Other Environmental Considerations (Non-ASTM Scope Considerations)

This assessment also included other environmental considerations. The following related Issues of Concern were identified:

- Suspect asbestos-containing building materials were observed in the building in the form of non-friable drywall and joint compound, non-friable ceiling tiles, non-friable vinyl floor tiles, non-friable grouts, mastics, and caulking and non-friable roofing materials. The aforementioned building components were noted to be in overall good condition with low potential for disturbance.

8.2 Conclusions

EFI has performed a Phase I Environmental Site Assessment in conformance with the scope and limitations of ASTM Practice E 1527-13 of 1100, 1102, 1116, and 1122 Myrtle Avenue and 356, 367, 369, 371, and 373 Vernon Avenue, Brooklyn, NY the Property. Any exceptions to or deletions from this practice are described in Section 1.4 of this report. This assessment has revealed no evidence of Recognized Environmental Conditions or Controlled Recognized Environmental Conditions in connection with the Property, except for the following:

- The historical review indicates that the Property was historically used for residential as well as various commercial and light industrial activities that included an automobile garage (1102-1114 Myrtle Avenue) equipped with a buried 1,000-gallon gasoline UST (shown in the 1947 to 1965 maps); auto repair activities from at least 1934 to 1980 (1102-1114 Myrtle Avenue) and furniture manufacturing (1947 to 1968). No documentation was available to confirm that the former 1,000-gallon gasoline UST was properly closed or removed. In addition, historical environmentally sensitive operations including auto repair and furniture manufacturing activities at the Property represent an environmental concern at the Property. EFI Global previously conducted a Phase I ESA report dated January 2013 for a portion of the Property (parcels located at 1102-1122 Myrtle Avenue) and recommended and conducted a Limited Phase II Subsurface Investigation at the Property in March 2013. Three soil samples and one groundwater sample were analyzed for VOCs by EPA Method 8260 and for SVOCs by EPA Method 8270. According to the laboratory analytical report, several SVOCs were detected in groundwater sample TW-1 above the applicable NYSDEC TOGS groundwater regulatory criteria. Specifically, benzo(a)pyrene was detected at 6.68 ug/l, exceeding the applicable TOGS criteria of equal to the laboratory MDL. Benzo(b)fluoranthene was detected at 9.22 ug/l, exceeding the applicable TOGS criteria of 0.002 ug/l. In addition, benzene, 2-butanone, and 10 SVOCs were detected in soil sample B-3 at concentrations less than the NYSDEC Unrestricted Use Soil Cleanup Objectives (UUSCO). The concentrations of two of SVOCs, benzo(a)pyrene (0.487 mg/kg) and benzo(b)fluoranthene (0.659 mg/kg), are slightly below the UUSCO and RUSCO of 1 mg/kg for these contaminants. The presence of confirmed soil and groundwater contamination at the Property represents an recognized environmental condition.
- Review of the online City of New York Building Department records indicated that oil burner permits were issued at the Property parcels 367, 369, 371, 373 and 356 Vernon Avenue. These Property parcels were previously occupied by residential buildings that appeared to have been demolished in the 1970s and 1980. It is likely that these Property buildings were previously equipped with oil fired boilers that were fueled by heating oil stored in aboveground or underground storage tanks. The online review did not provide any information about the former heating oil storage tanks at the Property. It is not known if the former heating oil storage tanks were properly removed as per local and state regulations. This lack of information confirming the proper closure of the former heating oil storage tanks at the Property represents an environmental concern and is considered a REC.
- Review of the regulatory database identified the Property parcels at 1100 Myrtle Avenue, 367, 369, 371, and 373 Vernon Avenue on the City of New York E-Designation database. The listing of the Property as an E-Designation site does not necessarily constitute a REC at the Property. However, the E-Designation requirements should be satisfied and proper approvals and permits should be obtained from the appropriate City of New York regulatory offices prior to any planned development activities.

EFI's assessment included additional services to evaluate asbestos-containing materials, radon, lead-based paint, lead in drinking water, wetlands and mold. This assessment has revealed no evidence of related conditions of concern in connection with the Property, except for the following:

- Suspect asbestos-containing building materials were observed in the building in the form of non-friable drywall and joint compound, non-friable ceiling tiles, non-friable vinyl floor tiles, non-friable grouts, mastics, and caulking and non-friable roofing materials. The aforementioned building components were noted to be in overall good condition with low potential for disturbance.

8.3 Recommendations

As a result of this assessment, EFI recommends the following:

- Historical Use / Soil and Groundwater Contamination - Petroleum-impacted soil and groundwater were previously detected at the Property, apparently from the historical use of the Property, however the Property is not currently listed in the Brownfields database in the EDR database report, or with the NYSDEC. EFI continues to recommend that the Property be entered voluntarily into the NYSDEC Brownfield Cleanup Program under 6 NYCRR Part 375 Subpart 375-3, and that further subsurface investigations be completed at the Property, primarily to address the concentrations of the SVOCs identified in the soil and groundwater samples.
- Former Heating Oil Tanks - Additional information is required to confirm that the former heating oil storage tanks have been properly removed and do not represent an environmental concern at the Property. A limited subsurface investigation including a geophysical survey may be required to confirm the presence or absence of USTs, and whether the current or former presence of USTs has adversely impacted the environmental integrity of the Property.
- E-Designation - E-Designation requirements should be satisfied and proper approvals and permits should be obtained from the appropriate City of New York regulatory offices prior to any planned development activities.
- Asbestos - Given the condition of the identified and suspect ACM, EFI is of the opinion that these materials can be effectively managed as part of an asbestos Operations and Maintenance (O&M) Plan until such time as renovation or demolition activities necessitate their removal. The objective of an O&M Plan is to implement a practical management approach to controlling identified ACM within the Property. The O&M Plan is designed to cleanup existing contamination, minimize future fiber release by controlling disturbance of ACM, and monitor the condition of the ACM until it is removed.

9.0 REFERENCES

Interviews:

Site Contact - Mr. Kevin Bai, of Bogopa Service Corp. - (718) 346-6500

Agencies Contacted:

New York City Department of Buildings (www.nyc.gov).

New York City Environmental Control Board (www.nyc.gov).

New York City Fire Department (Tank Special Report Request Form via mail).

New York City Department of City Planning (www.nyc.gov).

New York City Department of Finance (www.nyc.gov).

New York City Department of Health and Mental Hygiene-Bureau of Environmental Health Services (FOIA Letter via mail).

New York City Department of Environmental Protection (www.nyc.gov).

New York City Department of Housing Preservation & Development (NYCHPD) (www.nyc.gov).

Research:

ASTM, "Standard Practice for Environmental Site Assessments: Phase I Environmental Site Assessment Process," ASTM Designation E 1527-13.

Environmental Data Resources, Inc. (EDR) Radius Map with GeoCheck Report, 1100 Myrtle Avenue, Brooklyn, New York, Inquiry Number: 4396252.2s

EDR Sanborn Map Report, maps dated 1887 through 2005

EDR City Directory Report, directories dated 1928 through 2013

United States Department of Agriculture, Soil Survey of Kings County, New York

Federal Emergency Management Agency (FEMA) Flood Map, www.floodsmart.gov

Phase 1 Environmental Site Assessment Report, AFS Market, Inc., 1102-1122 Myrtle Avenue, Brooklyn, New York, 11206; prepared by EFI Global of Famingdale, NJ dated January 4, 2013.

Limited Phase 2 Subsurface Investigation Report, AFS Market, Inc., 1102-1122 Myrtle Avenue, Brooklyn, New York, 11206; prepared by EFI Global of Famingdale, NJ dated January 4, 2013

10.0 SIGNATURES OF ENVIRONMENTAL PROFESSIONALS

As required by 40 CFR 312.21(d), the report shall include the following statements of the environmental professional(s) responsible for conducting the Phase I Environmental Site Assessment and preparation of the report.

We declare that, to the best of our professional knowledge and belief, we meet the definition of Environmental Professional as defined in 312.10 of 40 CFR 312; and, we have the specific qualifications based on education, training, and experience to assess a property of the nature, history, and setting of the Property. We have developed and performed the all appropriate inquiries in conformance with the standards and practices set forth in 40 CFR Part 312.

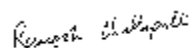

Ramesh Challapalli
Field Professional



Danielle Salerno
Project Manager



Mandeep S. Sandhu
Director, Assessment Services - East Region

11.0 QUALIFICATIONS OF ENVIRONMENTAL PROFESSIONALS

11.1 Definition of an Environmental Professional

An *Environmental Professional* means: (1) a person who possesses sufficient specific education, training, and experience necessary to exercise professional judgment to develop opinions and conclusions regarding conditions indicative of releases or threatened releases (see §312.1(c)) on, at, in, or to a property, sufficient to meet the objectives and performance factors in §312.20(e) and (f). (2) Such a person must: (i) hold a current Professional Engineer's or Professional Geologist's license or registration from a state, tribe, or U.S. territory (or the Commonwealth of Puerto Rico) and have the equivalent of three (3) years of full-time relevant experience; or (ii) be licensed or certified by the federal government, a state, tribe, or U.S. territory (or the Commonwealth of Puerto Rico) to perform environmental inquiries as defined in §312.21 and have the equivalent of three (3) years of full-time relevant experience; or (iii) have a Baccalaureate or higher degree from an accredited institution of higher education in a discipline of engineering or science and the equivalent of five (5) years of full-time relevant experience; or (iv) have the equivalent of ten (10) years of full-time relevant experience. (3) An environmental professional should remain current in his or her field through Participation in continuing education or other activities. (4) The definition of environmental professional provided above does not preempt state professional licensing or registration requirements such as those for a professional geologist, engineer, or site remediation professional. Before commencing work, a person should determine the applicability of state professional licensing or registration laws to the activities to be undertaken as Part of the inquiry identified in §312.21(b). (5) A person who does not qualify as an environmental professional under the foregoing definition may assist in the conduct of all appropriate inquiries in accordance with this Part if such person is under the supervision or responsible charge of a person meeting the definition of an environmental professional provided above when conducting such activities.

11.2 Relevant Experience

Relevant experience, as used in the definition of environmental professional in this Section, means: Participation in the performance of all appropriate inquiries investigations, environmental site assessments, or other site investigations that may include environmental analyses, investigations, and remediation which involve the understanding of surface and subsurface environmental conditions and the processes used to evaluate these conditions and for which professional judgment was used to develop opinions regarding conditions indicative of releases or threatened releases (see §312.1(c)) to the Property.

Resumes for the Environmental Professionals involved in this project are included in Appendix G.

Figures

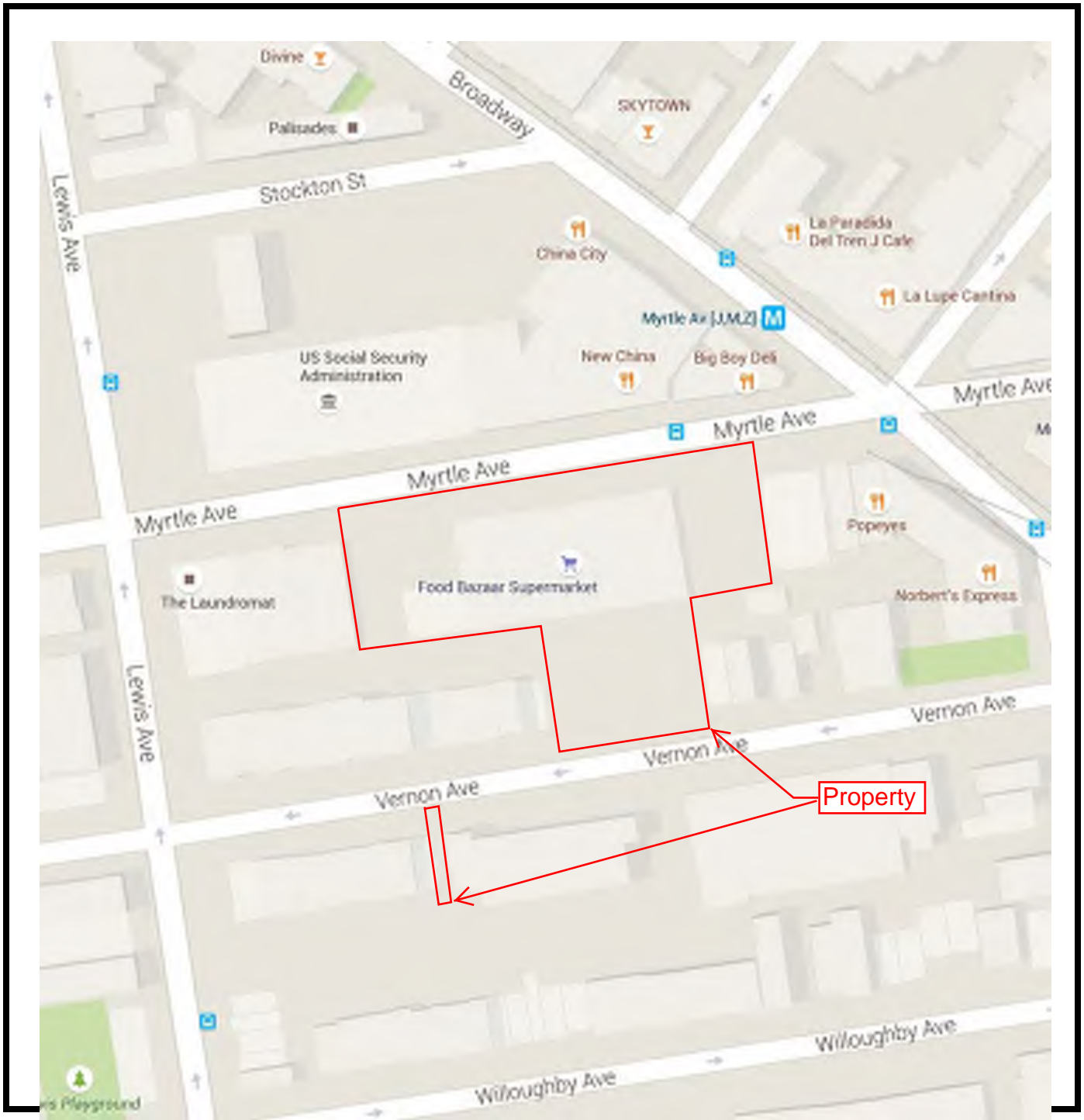

Site Location Map

Spenceran, Inc.

**1100, 1102, 1116, 1122 Myrtle Avenue and 356, 367,
369, 371, and 373 Vernon Avenue**

Brooklyn, New York 11206

Project # 94705-07294



Site Plan
1100, 1102, 1116, 1122 Myrtle Avenue,
356, 367, 369, 371 and 373 Vernon Avenue
Brooklyn, New York 11206
Project # 94705-07294



Site Aerial Photograph
1100, 1102, 1116, 1122 Myrtle Avenue,
356, 367, 369, 371 and 373 Vernon Avenue
Brooklyn, New York 11206
Project # 94705-7294

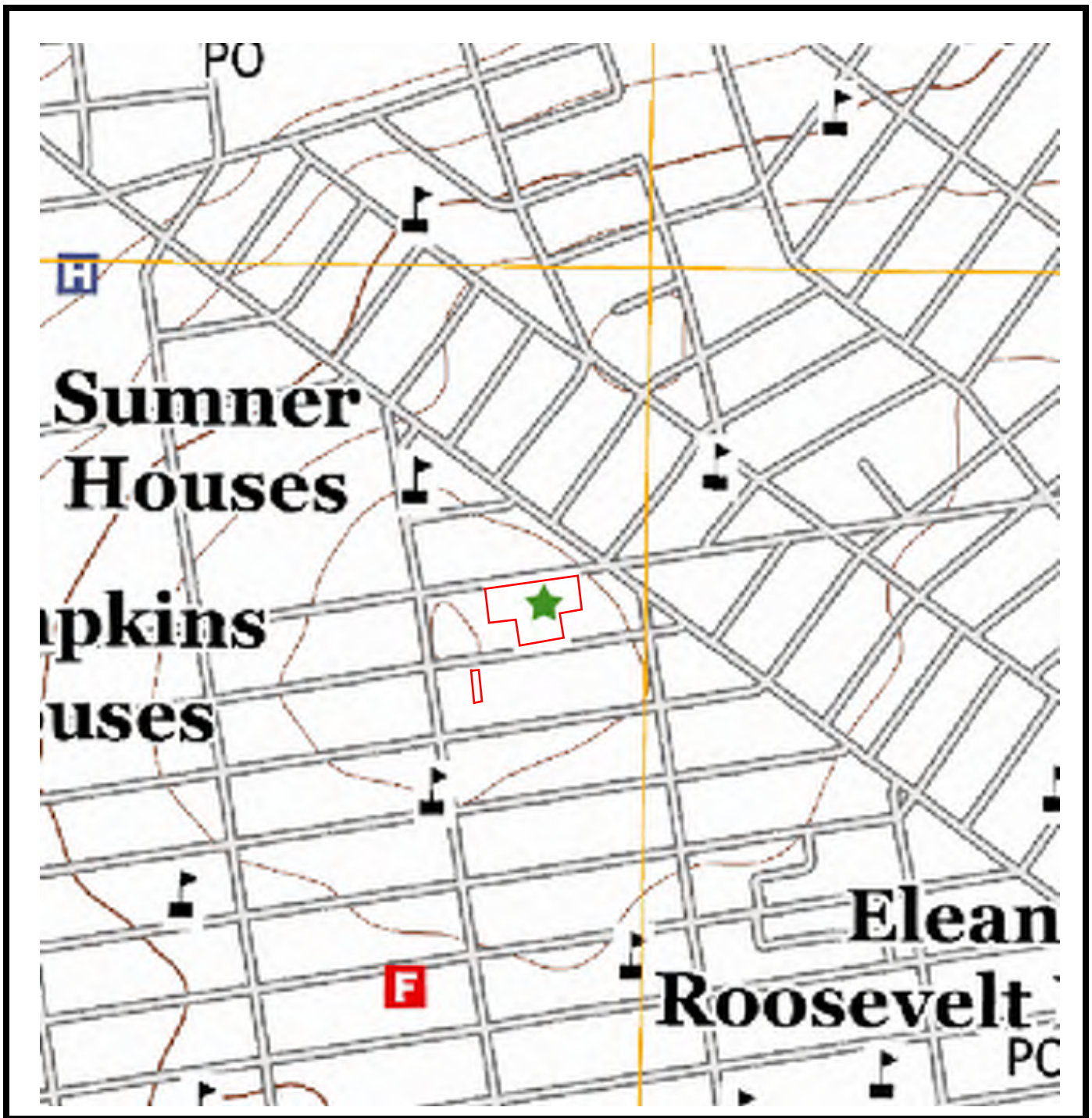

Site Topographic Map

Spenceran, Inc.

1100, 1102, 1116, & 1122 Myrtle Avenue and 356, 367,
369, 371, & 373 Vernon Avenue

Brooklyn, New York 11206

Project # 94705-07294

Appendix A: Site Photographs

1



The Property viewed from the east

2



The Property viewed from the northeast along Myrtle Avenue

3



The Property viewed from the north side of Myrtle Avenue

4



The Property viewed along Myrtle Avenue

5



The Property parcel viewed along Vernon Avenue from the south

6



The loading area on the western portion of the Property

7



The parking area on the eastern portion

8



The Property parking lot along Myrtle Avenue



Rooftop mounted HVAC units



Con Edison vault observed along Myrtle Avenue



The vacant parcel at 356 Vernon Avenue



The Property parking lot located on the eastern portion



Adjoining properties to the north along Myrtle Avenue



Properties to the north of Myrtle Avenue



Adjoining properties to the north viewed along Myrtle Avenue



Adjoining properties to the north



Residential properties observed along Vernon Avenue



Residential building along Vernon Avenue



Residential buildings observed along the south side of Vernon Avenue



Adjoining residential properties observed along Vernon Avenue



Residential apartment building to the south of Vernon Avenue



Storage area at the Property



Interior view of the Property store



The store area of the Property



The store area of the Property



The store area of the Property

27



The partial basement area of the Property

28



Gas-meter in the basement



Water meters in the basement

Appendix B: Historical Research Documentation

Spenceran, Inc.

1100 Myrtle Avenue
Brooklyn, NY 11206

Inquiry Number: 4396252.5
August 28, 2015

The EDR-City Directory Abstract

TABLE OF CONTENTS

SECTION

Executive Summary

Findings

City Directory Images

Thank you for your business.
Please contact EDR at 1-800-352-0050
with any questions or comments.

Disclaimer - Copyright and Trademark Notice

This Report contains certain information obtained from a variety of public and other sources reasonably available to Environmental Data Resources, Inc. It cannot be concluded from this Report that coverage information for the target and surrounding properties does not exist from other sources. **NO WARRANTY EXPRESSED OR IMPLIED, IS MADE WHATSOEVER IN CONNECTION WITH THIS REPORT. ENVIRONMENTAL DATA RESOURCES, INC. SPECIFICALLY DISCLAIMS THE MAKING OF ANY SUCH WARRANTIES, INCLUDING WITHOUT LIMITATION, MERCHANTABILITY OR FITNESS FOR A PARTICULAR USE OR PURPOSE. ALL RISK IS ASSUMED BY THE USER. IN NO EVENT SHALL ENVIRONMENTAL DATA RESOURCES, INC. BE LIABLE TO ANYONE, WHETHER ARISING OUT OF ERRORS OR OMISSIONS, NEGLIGENCE, ACCIDENT OR ANY OTHER CAUSE, FOR ANY LOSS OR DAMAGE, INCLUDING, WITHOUT LIMITATION, SPECIAL, INCIDENTAL, CONSEQUENTIAL, OR EXEMPLARY DAMAGES. ANY LIABILITY ON THE PART OF ENVIRONMENTAL DATA RESOURCES, INC. IS STRICTLY LIMITED TO A REFUND OF THE AMOUNT PAID FOR THIS REPORT.** Purchaser accepts this Report "AS IS". Any analyses, estimates, ratings, environmental risk levels or risk codes provided in this Report are provided for illustrative purposes only, and are not intended to provide, nor should they be interpreted as providing any facts regarding, or prediction or forecast of, any environmental risk for any property. Only a Phase I Environmental Site Assessment performed by an environmental professional can provide information regarding the environmental risk for any property. Additionally, the information provided in this Report is not to be construed as legal advice.

Copyright 2015 by Environmental Data Resources, Inc. All rights reserved. Reproduction in any media or format, in whole or in part, of any report or map of Environmental Data Resources, Inc. or its affiliates is prohibited without prior written permission.

EDR and its logos (including Sanborn and Sanborn Map) are trademarks of Environmental Data Resources, Inc. or its affiliates. All other trademarks used herein are the property of their respective owners.

EXECUTIVE SUMMARY

DESCRIPTION

Environmental Data Resources, Inc.'s (EDR) City Directory Abstract is a screening tool designed to assist environmental professionals in evaluating potential liability on a target property resulting from past activities. EDR's City Directory Abstract includes a search and abstract of available city directory data. For each address, the directory lists the name of the corresponding occupant at five year intervals.

Business directories including city, cross reference and telephone directories were reviewed, if available, at approximately five year intervals for the years spanning 1928 through 2013. This report compiles information gathered in this review by geocoding the latitude and longitude of properties identified and gathering information about properties within 100 feet of the target property.

A summary of the information obtained is provided in the text of this report.

RESEARCH SUMMARY

The following research sources were consulted in the preparation of this report. An "X" indicates where information was identified in the source and provided in this report.

<u>Year</u>	<u>Source</u>	<u>TP</u>	<u>Adjoining</u>	<u>Text Abstract</u>	<u>Source Image</u>
2013	Cole Information Services	-	X	X	-
	Cole Information Services	X	X	X	-
2008	Cole Information Services	-	X	X	-
	Cole Information Services	X	X	X	-
2005	Hill-Donnelly Corporation	X	X	X	-
2000	Cole Information Services	-	X	X	-
	Cole Information Services	X	X	X	-
1997	NYNEX	X	X	X	-
1992	NYNEX Informantion Resource Co.	-	X	X	-
1985	NYNEX Information Resources Company	-	X	X	-
	NYNEX Information Resources Company	X	X	X	-
1980	New York Telephone	X	X	X	-
1976	New York Telephone	X	X	X	-
1973	New York Telephone	X	X	X	-
1970	New York Telephone	X	X	X	-
1965	New York Telephone	X	X	X	-
1960	New York Telephone	X	X	X	-
	New York Telephone Company	X	X	X	-
1949	New York Telephone Company	X	X	X	-
1945	New York Telephone	X	X	X	-
1940	New York Telephone	X	X	X	-
1934	R. L. Polk & Co.	X	X	X	-
1928	New York Telephone	X	X	X	-

EXECUTIVE SUMMARY

SELECTED ADDRESSES

The following addresses were selected by the client, for EDR to research. An "X" indicates where information was identified.

<u>Address</u>	<u>Type</u>	<u>Findings</u>
1102 Myrtle Avenue	Client Entered	X
1116 Myrtle Avenue	Client Entered	X
1122 Myrtle Avenue	Client Entered	X
373 Vernon Avenue	Client Entered	X
371 Vernon Avenue	Client Entered	X
369 Vernon Avenue	Client Entered	X
367 Vernon Avenue	Client Entered	X
356 Vernon Avenue	Client Entered	X

FINDINGS

TARGET PROPERTY INFORMATION

ADDRESS

1100 Myrtle Avenue
Brooklyn, NY 11206

FINDINGS DETAIL

Target Property research detail.

MYRTLE AVE

1100 MYRTLE AVE

<u>Year</u>	<u>Uses</u>	<u>Source</u>
1965	Majestic Staple Co	New York Telephone
	Trova Sportswr Inc	New York Telephone
1960	MAJESTIC STAPLE CO	New York Telephone
	TROVA SPORTSWR INC	New York Telephone
	Majestic Staple Co	New York Telephone Company
	Trova Sportswr Inc	New York Telephone Company
1949	Ferrigno Bros Furn Co Inc	New York Telephone Company
1945	Dante Furn Co	New York Telephone
	Spina Chas furn	New York Telephone
1940	Dante Furn Co	New York Telephone
1934	JUST BORN INC SAML H BORN PRES IRVING SCHEFFER SEC-TREAS CONF	R. L. Polk & Co.
1928	AMITY PRODUCTS CORP	New York Telephone
	BORN JUST INC FRENCH CHOCOLATES	New York Telephone
	BORN S H	New York Telephone
	JUST BORN INC FRENCH CHOCOLATES	New York Telephone
	NORMA CHOCOLATE WKS	New York Telephone
	SHAFFER IRVING C	New York Telephone

1102 MYRTLE AVE

<u>Year</u>	<u>Uses</u>	<u>Source</u>
2013	A F S MARKET INC	Cole Information Services
	BOGOPA SERVICE CORP	Cole Information Services
2008	A F S MARKETING INC	Cole Information Services
2005	First Dimension Afs Market Inc	Hill-Donnelly Corporation
2000	A F S MARKET INC	Cole Information Services
1997	Neighborhood Wholesaler Brooklyn	NYNEX

FINDINGS

<u>Year</u>	<u>Uses</u>	<u>Source</u>
1985	SKATE CITY	NYNEX Information Resources Company
1976	L & L AUTO RADIATOR SVC	New York Telephone
1934	MIELE AUTO REPAIR CO	R. L. Polk & Co.
1928	GARAGE	New York Telephone
	KATZ DAVID	New York Telephone

1116 MYRTLE AVE

<u>Year</u>	<u>Uses</u>	<u>Source</u>
1970	Stabbe Senter Press Inc	New York Telephone
1965	Durro Elliot Corp	New York Telephone
1960	DURRO PROCESS PRNTNG CO	New York Telephone
	GLENWOOD SPORTSWR INC	New York Telephone
	Durro Process Prntng Co	New York Telephone Company
	Glenwood Sportswr Inc	New York Telephone Company
1949	Brandt Marie B	New York Telephone Company
	Mallin Lock Mfg Co b	New York Telephone Company
1945	Spraggs S J	New York Telephone
1940	Spraggs S J	New York Telephone
1934	LEWIS CHAS RESTR WKR H	R. L. Polk & Co.
	SPRAGGS JOHN TCHR H	R. L. Polk & Co.
	WHITEHURST FELICIA R	R. L. Polk & Co.
	WHITEHURST ISALAH LAB H	R. L. Polk & Co.
	WHITEHURST MELVIN R	R. L. Polk & Co.
	WHITEHURST NATHANIEL LAB R	R. L. Polk & Co.

1122 MYRTLE AVE

<u>Year</u>	<u>Uses</u>	<u>Source</u>
1973	Brooklyn Shoe Machinery Co	New York Telephone
	Speed O Magic Corp	New York Telephone
1970	Bklyn Shoe Machy Co	New York Telephone
1965	Bklyn Shoe Machy Co	New York Telephone
	Fedele Anthony machy	New York Telephone
1960	CATALANO RALPH MACHY	New York Telephone
	Catalano Ralph machy	New York Telephone Company
1949	Bklyn Shoe Machy Co	New York Telephone Company
	Catalano Ralph machy	New York Telephone Company
1945	Bklyn Shoe Machy Co	New York Telephone
	Catalano Ralph machy	New York Telephone
1940	Best Wick Distributrs	New York Telephone

FINDINGS

<u>Year</u>	<u>Uses</u>	<u>Source</u>
1940	Lester & Co hrdwr	New York Telephone
1934	MALLIO MAX HDW	R. L. Polk & Co.

Myrtle Avenue

1102 Myrtle Avenue

<u>Year</u>	<u>Uses</u>	<u>Source</u>
2005	First Dimension Afs Market Inc	Hill-Donnelly Corporation
2000	A F S MARKET INC	Cole Information Services
1997	Neighborhood Wholesaler Brooklyn	NYNEX
1985	SKATE CITY	NYNEX Information Resources Company
1976	L & L AUTO RADIATOR SVC	New York Telephone
1934	MIELE AUTO REPAIR CO	R. L. Polk & Co.
1928	GARAGE	New York Telephone
	KATZ DAVID	New York Telephone

1116 Myrtle Avenue

<u>Year</u>	<u>Uses</u>	<u>Source</u>
1970	Stabbe Senter Press Inc	New York Telephone
1965	Durro Elliot Corp	New York Telephone
1960	DURRO PROCESS PRNTNG CO	New York Telephone
	GLENWOOD SPORTSWR INC	New York Telephone
	Durro Process Prntng Co	New York Telephone Company
	Glenwood Sportswr Inc	New York Telephone Company
1949	Brandt Marie B	New York Telephone Company
	Mallin Lock Mfg Co b	New York Telephone Company
1945	Spraggs S J	New York Telephone
1940	Spraggs S J	New York Telephone
1934	LEWIS CHAS RESTR WKR H	R. L. Polk & Co.
	SPRAGGS JOHN TCHR H	R. L. Polk & Co.
	WHITEHURST FELICIA R	R. L. Polk & Co.
	WHITEHURST ISALAH LAB H	R. L. Polk & Co.
	WHITEHURST MELVIN R	R. L. Polk & Co.
	WHITEHURST NATHANIEL LAB R	R. L. Polk & Co.

1122 Myrtle Avenue

<u>Year</u>	<u>Uses</u>	<u>Source</u>
1973	Brooklyn Shoe Machinery Co	New York Telephone
	Speed O Magic Corp	New York Telephone
1970	Bklyn Shoe Machy Co	New York Telephone

FINDINGS

<u>Year</u>	<u>Uses</u>	<u>Source</u>
1965	Bklyn Shoe Machy Co	New York Telephone
	Fedele Anthony machy	New York Telephone
1960	CATALANO RALPH MACHY	New York Telephone
	Catalano Ralph machy	New York Telephone Company
1949	Bklyn Shoe Machy Co	New York Telephone Company
	Catalano Ralph machy	New York Telephone Company
1945	Bklyn Shoe Machy Co	New York Telephone
	Catalano Ralph machy	New York Telephone
1940	Best Wick Distributrs	New York Telephone
	Lester & Co hrdwr	New York Telephone
1934	MALLIO MAX HDW	R. L. Polk & Co.

Vernon

356 Vernon

<u>Year</u>	<u>Uses</u>	<u>Source</u>
2005	Godfrey Cedric v	Hill-Donnelly Corporation
	H Godfrey John	Hill-Donnelly Corporation
1997	DUPUIS Orson	NYNEX
	WHITE L	NYNEX
1980	EDWARDS P	New York Telephone
1976	COBB MADELINE J	New York Telephone
	DOUGLAS BESSIE MRS	New York Telephone
	GARDNER M J	New York Telephone
1973	Bolling Rebecca	New York Telephone
	Cobb Madeline J	New York Telephone
	Mallory Fannie	New York Telephone
	Sandford Edith	New York Telephone
1970	Hobby Clinton	New York Telephone
1965	Cobb Madeline J	New York Telephone
	Deans Corinthia	New York Telephone
1960	BONNER GUS	New York Telephone
	BRIGHT BERTHA	New York Telephone
	HAWKINS KATIE MRS	New York Telephone
	Bonner Gus	New York Telephone Company
	Bright Bertha	New York Telephone Company
	Hawkins Katie Mrs	New York Telephone Company
1949	Bauman Arthur	New York Telephone Company
	Fricano John	New York Telephone Company

FINDINGS

<u>Year</u>	<u>Uses</u>	<u>Source</u>
1949	Le Bow Al E	New York Telephone Company
	Roth Seymour H	New York Telephone Company
	Rothbaum Frieda	New York Telephone Company
1945	Rothbaum Frieda	New York Telephone
1934	CURIA ANNA INS BROKER	R. L. Polk & Co.
	CURIA JOS LAB H	R. L. Polk & Co.
	CURIA MICHL SHOE CTR H	R. L. Polk & Co.
	GRISWOLD HAROLD CLK R	R. L. Polk & Co.
	ROSENBERG LEON CLK R	R. L. Polk & Co.
	ROTH MAX PRESSER H	R. L. Polk & Co.
1928	CURIA A L MISS R	New York Telephone

367 Vernon

<u>Year</u>	<u>Uses</u>	<u>Source</u>
1973	Anguiano Chova	New York Telephone
	Flores Elba	New York Telephone
	Maldonado Luis	New York Telephone
	Molini Magda	New York Telephone
	Perez Maria	New York Telephone
	Rodriguez Felicita	New York Telephone
	Vargas Edelmiro	New York Telephone
1970	Colon Hector	New York Telephone
	Molini Magda	New York Telephone
	Prieto Carmen Mrs	New York Telephone
	Terry D	New York Telephone
	Torres Carmen	New York Telephone
	Vargas Edelmiro	New York Telephone
	Vazquez Agustin	New York Telephone
1965	Arvelo Manuel	New York Telephone
	Friedman Mae	New York Telephone
	Graboski Mary L	New York Telephone
	Maldonado Jose	New York Telephone
	Metrose Ida	New York Telephone
	Molini Magda	New York Telephone
	Ortiz Jose	New York Telephone
	Pena Epifanio	New York Telephone
	Valenti Frank A	New York Telephone
	Vazquez Agustin	New York Telephone
Wolochow Mildred D	New York Telephone	

FINDINGS

<u>Year</u>	<u>Uses</u>	<u>Source</u>
1960	ALPERT JULIUS	New York Telephone
	ALPERT MARY S	New York Telephone
	ART FRANK X	New York Telephone
	BLANKFELD BENJ	New York Telephone
	EISENSTEIN ROSE	New York Telephone
	FRIEDMAN MAE	New York Telephone
	INTERNICOLA MARY	New York Telephone
	KRAUSS LEO	New York Telephone
	LANG G E	New York Telephone
	METROSE IDA	New York Telephone
	RUBIN ABRAHAM	New York Telephone
	SUSSMAN DAVID	New York Telephone
	VALENTI FRANK A	New York Telephone
	WOLOCHOW MILDRED D	New York Telephone
	Alpert Julius	New York Telephone Company
	Alpert Mary S	New York Telephone Company
	Art Frank X	New York Telephone Company
	Blankfeld Benj	New York Telephone Company
	Eisenstein Rose	New York Telephone Company
	Friedman Mae	New York Telephone Company
	Internicola Mary	New York Telephone Company
	Krauss Leo	New York Telephone Company
	Lang G E	New York Telephone Company
	Metrose Ida	New York Telephone Company
	Metrose Isidore	New York Telephone Company
	Rubin Abraham	New York Telephone Company
	Sussman David	New York Telephone Company
Valenti Frank A	New York Telephone Company	
Wolochow Mildred D	New York Telephone Company	
1949	Alpert Julius	New York Telephone Company
	Enden Dora	New York Telephone Company
	Forman Sam	New York Telephone Company
	Friedman Michl	New York Telephone Company
	Granek Irving	New York Telephone Company
	Internicola Mary	New York Telephone Company
	Leiben Ben mason contrs bldrs	New York Telephone Company
	Mendlowitz Theresa	New York Telephone Company
	Metrose Harry	New York Telephone Company

FINDINGS

<u>Year</u>	<u>Uses</u>	<u>Source</u>
1949	Oryszak Elsie N	New York Telephone Company
	Robinson J	New York Telephone Company
	Roseman M H	New York Telephone Company
1945	Birn Theresa Miss	New York Telephone
	Forman Dorothy	New York Telephone
	Internicola Mary	New York Telephone
	Metrose Harry	New York Telephone
	Sawka Walter	New York Telephone
1940	Hochman Dororthy	New York Telephone
	Metrose Harry	New York Telephone
	Tauber C Mrs	New York Telephone
1934	ALPERT ABR H	R. L. Polk & Co.
	ALPERT BECKY CLK R	R. L. Polk & Co.
	ALPERT RUTH STEN TRANSIT COMN R	R. L. Polk & Co.
	ALPERT SADIE R	R. L. Polk & Co.
	ALPERT YETTA R	R. L. Polk & Co.
	ALTSHULER HARRY SLSMN R	R. L. Polk & Co.
	ALTSHULER IRVING R	R. L. Polk & Co.
	ARONSON GOLDIE R	R. L. Polk & Co.
	BROWN FRANK JANITOR H	R. L. Polk & Co.
	FISHMAN ISRAEL OPR H	R. L. Polk & Co.
	FISHMAN ROSE BKPR R	R. L. Polk & Co.
	FISHMAN YETTA PKR R	R. L. Polk & Co.
	GOLD CLARA BKPR R	R. L. Polk & Co.
	GOLD JOHN COMPT R	R. L. Polk & Co.
	GOLD JOS OPR H	R. L. Polk & Co.
	HERSCHKOWITZ IRVING CHAUF R	R. L. Polk & Co.
	HERSCHKOWITZ SAML STUDENT R	R. L. Polk & Co.
	HORWITH GEO SLSMN R	R. L. Polk & Co.
	HORWITH HARRY PRINTER H	R. L. Polk & Co.
	HORWITZ PEARL CLK R	R. L. Polk & Co.
	KAPLEIN BKPR R	R. L. Polk & Co.
	KAPLEIN IDA CLK R	R. L. Polk & Co.
	KAPLEIN LOUIS TAILOR H	R. L. Polk & Co.
	KAPLEIN TAILOR R	R. L. Polk & Co.
	KATZ JOS LAB R	R. L. Polk & Co.
	KATZ MAX H	R. L. Polk & Co.
KATZ MINNIE CLK R	R. L. Polk & Co.	

FINDINGS

<u>Year</u>	<u>Uses</u>	<u>Source</u>
1934	KATZ NATHAN CHAUF H	R. L. Polk & Co.
	KATZ SADIE OPR R	R. L. Polk & Co.
	KROSS ALEX PNTR H	R. L. Polk & Co.
	R	R. L. Polk & Co.
	ROBINSON ABR CLK R	R. L. Polk & Co.
	ROBINSON IZZIE SLSMN R	R. L. Polk & Co.
	ROBINSON JULIUS OPR H	R. L. Polk & Co.
	SCHULMAN FRANCES CLK R	R. L. Polk & Co.
	SCHULMAN MADELINE CLK R	R. L. Polk & Co.
	SCHULMAN SARAH H	R. L. Polk & Co.
	SELIGER GERTRUDE CLK R	R. L. Polk & Co.
	SELIGER SOL REY RABBI H	R. L. Polk & Co.
	SOLOMON GERTRUDE BKPR R	R. L. Polk & Co.
	SOLOMON MAX OPR H	R. L. Polk & Co.
	SOLPETERS SAML WAITER R	R. L. Polk & Co.
	TAUBER SAML TAILOR H	R. L. Polk & Co.
	ZUCKENBERG ANN BKPR R	R. L. Polk & Co.
	ZUCKENBERG DAVID PRESSER H	R. L. Polk & Co.
	ZUCKENBERG ESTHER BKPR R	R. L. Polk & Co.
	ZUCKENBERG MORRIS BKPR R	R. L. Polk & Co.
	ZUKBERG ANNA BKPR R	R. L. Polk & Co.
	ZUKBERG DAVID PRESSER H	R. L. Polk & Co.
	ZUKBERG ESTHER BKPR R	R. L. Polk & Co.
ZUKBERG LILLIE R	R. L. Polk & Co.	
ZUKBERG LOUIS R	R. L. Polk & Co.	
ZUKBERG MORRIS PKR R	R. L. Polk & Co.	
1928	ALPERT ELI R	New York Telephone
	BICKEL MALIA S R	New York Telephone
	CARLIN SAM R	New York Telephone
	GOLD JOS R	New York Telephone
	HELLER PHILIP R	New York Telephone
	HIRSCH IRVING R	New York Telephone
	HURWITZ GEO R	New York Telephone
	HURWITZ HARRY R	New York Telephone
	KATZ MAX R	New York Telephone
	SELIGER SOLOMON REV R	New York Telephone
	SIET BENJAMIN R	New York Telephone

FINDINGS

369 Vernon

<u>Year</u>	<u>Uses</u>	<u>Source</u>
1976	ANAVITATE ELIZABETH	New York Telephone
	LEBRON VICTOR	New York Telephone
	RODRIGUEZ RAUL	New York Telephone
1973	Marcado Carmen	New York Telephone
	Suarez C	New York Telephone
1970	Crespo Rita Mrs	New York Telephone
	Luciano Rosa M	New York Telephone
	Santiago Ramon	New York Telephone
1965	Billy Michel	New York Telephone
	Davila Elsie	New York Telephone
	Luciano Rosa M	New York Telephone
	Suarez Maria	New York Telephone
1960	ALPERT LEONARD B	New York Telephone
	BERGER HERSCH	New York Telephone
	BILLY MICHEL	New York Telephone
	COLON JEANIE	New York Telephone
	DE SIMONE SALVATORE	New York Telephone
	DUNBERG MIRIAM	New York Telephone
	ECKSTEIN WM	New York Telephone
	LASKIN SIDNEY	New York Telephone
	LEVITT PEARL	New York Telephone
	LOPEZ EZEQUIEL	New York Telephone
	MERSEL ISAAC	New York Telephone
	MONTAL ARON	New York Telephone
	SHADA CHAS	New York Telephone
	Alpert Leonard B	New York Telephone Company
	Berger Hersch	New York Telephone Company
	Billy Michel	New York Telephone Company
	Colon Jeanie	New York Telephone Company
	De Simone Salvatore	New York Telephone Company
	Dunberg Miriam	New York Telephone Company
	Eckstein Wm	New York Telephone Company
Laskin Sidney	New York Telephone Company	
Levitt Pearl	New York Telephone Company	
Lopez Ezequiel	New York Telephone Company	
Mersel Isaac	New York Telephone Company	
Montal Aron	New York Telephone Company	

FINDINGS

<u>Year</u>	<u>Uses</u>	<u>Source</u>
1960	Montalvo Manual	New York Telephone Company
	Shada Chas	New York Telephone Company
1949	Billy Michel	New York Telephone Company
	Brooks M	New York Telephone Company
	Dunberg Miriam	New York Telephone Company
	Friedman Irene	New York Telephone Company
	Gelfer Geo R	New York Telephone Company
	Kaplan Benj	New York Telephone Company
	Laskin Sidney	New York Telephone Company
	Lichtenstein Jacob Rabbi	New York Telephone Company
	Martis Adele H	New York Telephone Company
	Pashman Meyer	New York Telephone Company
	Rothenberg Saml S	New York Telephone Company
	Shopsis Sarah Mrs	New York Telephone Company
	Sutro Jacob	New York Telephone Company
1945	Bergstein Morris	New York Telephone
	Billy Michel	New York Telephone
	Brooks M	New York Telephone
	Dunberg Miriam	New York Telephone
	Friedman Irene	New York Telephone
	Gelfand Sarth	New York Telephone
	Kaplan Benj	New York Telephone
	Rothenberg Saml S	New York Telephone
	Shopsis C	New York Telephone
	1940	Brooks M
Dunberg Miriam		New York Telephone
Gelfand Sarah		New York Telephone
Kaplan Benj		New York Telephone
Shopsis C		New York Telephone
1934	CHATKIN MORRIS PNTR H	R. L. Polk & Co.
	CRANE ESTELLE MRS CLK R	R. L. Polk & Co.
	DOLLIN DONNA R	R. L. Polk & Co.
	FEIN GEO R	R. L. Polk & Co.
	FEIN MORRIS FISH CLNR H	R. L. Polk & Co.
	FIERSTEIN ARNOLD R	R. L. Polk & Co.
	FIERSTEIN SYLVIA BKPR R	R. L. Polk & Co.
	FIERSTEIN WM ICE DLR	R. L. Polk & Co.
	FLAX ABE CLK R	R. L. Polk & Co.

FINDINGS

<u>Year</u>	<u>Uses</u>	<u>Source</u>
1934	FLAX GRACE CLK R	R. L. Polk & Co.
	FLAX MORRIS FEATHERS H	R. L. Polk & Co.
	FLUHR BENJ S LAWYER R	R. L. Polk & Co.
	FLUHR CHAS CLK R	R. L. Polk & Co.
	FLUHR MAX CLK R	R. L. Polk & Co.
	FLUHR SARAH BKPR R	R. L. Polk & Co.
	FLUHR SOL H	R. L. Polk & Co.
	GOLD ABE CHAUF R	R. L. Polk & Co.
	GOLD ABR BUSHLER H	R. L. Polk & Co.
	GOLD ABR MACH OPR ANTHONY PALMERI H	R. L. Polk & Co.
	GOLD DAVID R	R. L. Polk & Co.
	GOLD ESTHER BKKPR R	R. L. Polk & Co.
	GOLD IDA H	R. L. Polk & Co.
	GROSS MOLLIE OPR R	R. L. Polk & Co.
	GROSS REBECCA OPR R	R. L. Polk & Co.
	GROSS SHAIA REV RABBI H DO	R. L. Polk & Co.
	HANDLY JOHN HLPR R	R. L. Polk & Co.
	JERRY ANNA SLSWN R	R. L. Polk & Co.
	JERRY FRANCES R	R. L. Polk & Co.
	JERRY IDA MRS H	R. L. Polk & Co.
	JERRY JOS M FORMN R	R. L. Polk & Co.
	JERRY LILLIAN CLK FORMN R	R. L. Polk & Co.
	JERRY MORTON DENTAL MECH R	R. L. Polk & Co.
	JERRY SADIE SLSWN R	R. L. Polk & Co.
	KAPLAN BENJ CHAUF H	R. L. Polk & Co.
	KOKSN KRIEDEL HAT BLECKER H	R. L. Polk & Co.
	KRAVITZ BENJ CHAUF H	R. L. Polk & Co.
	LEVINSON BENJ PNTR H	R. L. Polk & Co.
	MARGULIES DAVID R	R. L. Polk & Co.
	NAMM ALFRED SLSMN R	R. L. Polk & Co.
	NAMM RUDOLF FLOOR COVERING H	R. L. Polk & Co.
	NAMM WALTER FLOOR COVERINGS	R. L. Polk & Co.
	SAWKA WM UPHOL H	R. L. Polk & Co.
	SINOVSKY MEYER CLK R	R. L. Polk & Co.
	TEICHLER HELEN R	R. L. Polk & Co.
	TEICHLER ISADORE R	R. L. Polk & Co.
	TEICHLER LILLIE R	R. L. Polk & Co.
	WALLITSCH ADOLPH FCTYWKR H	R. L. Polk & Co.

FINDINGS

<u>Year</u>	<u>Uses</u>	<u>Source</u>
1934	WM H	R. L. Polk & Co.
	ZIPPEN ETHEL FNSHR R	R. L. Polk & Co.
	ZIPPEN GILBERT MEAT CTR R	R. L. Polk & Co.
	ZIPPEN MARY OPR R	R. L. Polk & Co.
	ZIPPEN MORRIS PRSR H	R. L. Polk & Co.
	ZIPPEN SAUL R	R. L. Polk & Co.
	ZIPPEN SIMON R	R. L. Polk & Co.
1928	GOLD SAML R	New York Telephone
	GOLDBERG SAML R	New York Telephone
	GREENSPAN D MRS R	New York Telephone
	JERRY CHAS R	New York Telephone
	MARGULIES SAM R	New York Telephone
	MILOVSKY GEO R	New York Telephone
	MILOVSKY JOS R	New York Telephone
	SCHLINGER ABRAHAM R	New York Telephone
	SCHULMAN EDW R	New York Telephone
	SEIDELMAN ARTHUR R	New York Telephone
	SEIDEMAN JULIUS R	New York Telephone
SINOVSKY IRVING R	New York Telephone	
TABIN JOS R	New York Telephone	

371 Vernon

<u>Year</u>	<u>Uses</u>	<u>Source</u>
1970	Maldonado Mario	New York Telephone
1965	Marrero Zargoza Mrs	New York Telephone
	Vurgo Severo	New York Telephone
1960	RODRIGUEZ VICTOR R	New York Telephone
	Rodriguez Victor R	New York Telephone Company
1949	Millner David	New York Telephone Company
1945	Millner R Miss	New York Telephone
1940	Goldberg Jacob	New York Telephone
1934	GOLDBERG ISIDORE MACH R	R. L. Polk & Co.
	GOLDBERG JACOB PNTR H	R. L. Polk & Co.
	GOLDBERG LEON COLLR R	R. L. Polk & Co.
	GOLDBERG SAM MCAH R	R. L. Polk & Co.
	GREENSPAN ALEX CLK R	R. L. Polk & Co.
	GREENSPAN FRANK CLK R	R. L. Polk & Co.
	GREENSPAN HYMAN SLSMN R	R. L. Polk & Co.
GREENSPAN JACK LAB R	R. L. Polk & Co.	

FINDINGS

<u>Year</u>	<u>Uses</u>	<u>Source</u>
1934	GREENSPAN MAX TCHR R	R. L. Polk & Co.
	GREENSPAN SAM BKPR R	R. L. Polk & Co.
	GREENSPAN SARAH H	R. L. Polk & Co.
	GREENSPAN SOL TCHR R	R. L. Polk & Co.
	LUSTIG JACK FURRIER H DO	R. L. Polk & Co.
1928	GREENSPAN W R	New York Telephone
	RIFLIN LOUIS R	New York Telephone

373 Vernon

<u>Year</u>	<u>Uses</u>	<u>Source</u>
1973	Banks John	New York Telephone
1970	Banks John	New York Telephone
1965	Rogers Geo	New York Telephone
1960	BUFFORD RAYMOND E	New York Telephone
	HENRY E L	New York Telephone
	STAFFORD WALTER	New York Telephone
	Bufford Raymond E	New York Telephone Company
	Henry E L	New York Telephone Company
	Stafford Walter	New York Telephone Company
	Dickman Sam	New York Telephone
1945	Dacchille Marino	New York Telephone
1934	BOYLA MICHL WALTER R	R. L. Polk & Co.
	MESEROLE EDW RESTR H	R. L. Polk & Co.
	ROSENBERG LILLIE CLK R	R. L. Polk & Co.
	ROSENBERG SIGMUND PRESSER H	R. L. Polk & Co.
	ROSENBERG TILLIE CLK R	R. L. Polk & Co.
1928	DEERY JOHN J CO STONE MARBLE	New York Telephone

Vernon Avenue

356 Vernon Avenue

<u>Year</u>	<u>Uses</u>	<u>Source</u>
2005	Godfrey Cedric v	Hill-Donnelly Corporation
	H Godfrey John	Hill-Donnelly Corporation
1997	DUPUIS Orson	NYNEX
1980	EDWARDS P	New York Telephone
1976	COBB MADELINE J	New York Telephone
	DOUGLAS BESSIE MRS	New York Telephone
	GARDNER M J	New York Telephone

FINDINGS

<u>Year</u>	<u>Uses</u>	<u>Source</u>
1973	Bolling Rebecca	New York Telephone
	Cobb Madeline J	New York Telephone
	Sandford Edith	New York Telephone
1970	Hobby Clinton	New York Telephone
1965	Cobb Madeline J	New York Telephone
	Deans Corinthia	New York Telephone
1960	BONNER GUS	New York Telephone
	BRIGHT BERTHA	New York Telephone
	HAWKINS KATIE MRS	New York Telephone
	Bonner Gus	New York Telephone Company
	Bright Bertha	New York Telephone Company
	Hawkins Katie Mrs	New York Telephone Company
	1949	Fricano John
	Roth Seymour H	New York Telephone Company
1934	CURIA ANNA INS BROKER	R. L. Polk & Co.
	CURIA JOS LAB H	R. L. Polk & Co.
	CURIA MICHL SHOE CTR H	R. L. Polk & Co.
	GRISWOLD HAROLD CLK R	R. L. Polk & Co.
	ROSENBERG LEON CLK R	R. L. Polk & Co.
	ROTH MAX PRESSER H	R. L. Polk & Co.
1928	CURIA A L MISS R	New York Telephone

367 Vernon Avenue

<u>Year</u>	<u>Uses</u>	<u>Source</u>
1973	Anguiano Chova	New York Telephone
	Flores Elba	New York Telephone
	Maldonado Luis	New York Telephone
	Molini Magda	New York Telephone
	Perez Maria	New York Telephone
	Rodriguez Felicita	New York Telephone
	Vargas Edelmiro	New York Telephone
1970	Colon Hector	New York Telephone
	Molini Magda	New York Telephone
	Prieto Carmen Mrs	New York Telephone
	Terry D	New York Telephone
	Torres Carmen	New York Telephone
	Vargas Edelmiro	New York Telephone
	Vazquez Agustin	New York Telephone
1965	Arvelo Manuel	New York Telephone

FINDINGS

<u>Year</u>	<u>Uses</u>	<u>Source</u>
1965	Friedman Mae	New York Telephone
	Graboski Mary L	New York Telephone
	Maldonado Jose	New York Telephone
	Metrose Ida	New York Telephone
	Molini Magda	New York Telephone
	Ortiz Jose	New York Telephone
	Pena Epifanio	New York Telephone
	Valenti Frank A	New York Telephone
	Vazquez Agustin	New York Telephone
	Wolochow Mildred D	New York Telephone
1960	ALPERT JULIUS	New York Telephone
	ALPERT MARY S	New York Telephone
	ART FRANK X	New York Telephone
	BLANKFELD BENJ	New York Telephone
	EISENSTEIN ROSE	New York Telephone
	FRIEDMAN MAE	New York Telephone
	INTERNICOLA MARY	New York Telephone
	KRAUSS LEO	New York Telephone
	LANG G E	New York Telephone
	METROSE IDA	New York Telephone
	RUBIN ABRAHAM	New York Telephone
	SUSSMAN DAVID	New York Telephone
	VALENTI FRANK A	New York Telephone
	WOLOCHOW MILDRED D	New York Telephone
	Alpert Julius	New York Telephone Company
	Alpert Mary S	New York Telephone Company
	Art Frank X	New York Telephone Company
	Blankfeld Benj	New York Telephone Company
	Eisenstein Rose	New York Telephone Company
	Friedman Mae	New York Telephone Company
	Internicola Mary	New York Telephone Company
	Krauss Leo	New York Telephone Company
	Lang G E	New York Telephone Company
	Metrose Ida	New York Telephone Company
	Metrose Isidore	New York Telephone Company
	Rubin Abraham	New York Telephone Company
	Sussman David	New York Telephone Company
	Valenti Frank A	New York Telephone Company

FINDINGS

<u>Year</u>	<u>Uses</u>	<u>Source</u>
1960	Wolochow Mildred D	New York Telephone Company
1949	Alpert Julius	New York Telephone Company
	Enden Dora	New York Telephone Company
	Forman Sam	New York Telephone Company
	Friedman Michl	New York Telephone Company
	Granek Irving	New York Telephone Company
	Internicola Mary	New York Telephone Company
	Leiben Ben mason contrs bldrs	New York Telephone Company
	Mendlowitz Theresa	New York Telephone Company
	Metrose Harry	New York Telephone Company
	Oryszak Elsie N	New York Telephone Company
	Robinson J	New York Telephone Company
	Roseman M H	New York Telephone Company
	1945	Birn Theresa Miss
Forman Dorothy		New York Telephone
Internicola Mary		New York Telephone
Metrose Harry		New York Telephone
Sawka Walter		New York Telephone
1940	Hochman Dororthy	New York Telephone
	Metrose Harry	New York Telephone
	Tauber C Mrs	New York Telephone
1934	ALPERT ABR H	R. L. Polk & Co.
	ALPERT BECKY CLK R	R. L. Polk & Co.
	ALPERT RUTH STEN TRANSIT COMN R	R. L. Polk & Co.
	ALPERT SADIE R	R. L. Polk & Co.
	ALPERT YETTA R	R. L. Polk & Co.
	ALTSHULER HARRY SLSMN R	R. L. Polk & Co.
	ALTSHULER IRVING R	R. L. Polk & Co.
	ARONSON GOLDIE R	R. L. Polk & Co.
	BROWN FRANK JANITOR H	R. L. Polk & Co.
	FISHMAN ISRAEL OPR H	R. L. Polk & Co.
	FISHMAN ROSE BKPR R	R. L. Polk & Co.
	GOLD CLARA BKPR R	R. L. Polk & Co.
	GOLD JOHN COMPT R	R. L. Polk & Co.
	GOLD JOS OPR H	R. L. Polk & Co.
	HERSCHKOWITZ IRVING CHAUF R	R. L. Polk & Co.
	HERSCHKOWITZ SAML STUDENT R	R. L. Polk & Co.
	HORWITH GEO SLSMN R	R. L. Polk & Co.

FINDINGS

<u>Year</u>	<u>Uses</u>	<u>Source</u>
1934	HORWITH HARRY PRINTER H	R. L. Polk & Co.
	HORWITZ PEARL CLK R	R. L. Polk & Co.
	KAPLEIN BKPR R	R. L. Polk & Co.
	KAPLEIN IDA CLK R	R. L. Polk & Co.
	KAPLEIN LOUIS TAILOR H	R. L. Polk & Co.
	KAPLEIN TAILOR R	R. L. Polk & Co.
	KATZ MAX H	R. L. Polk & Co.
	KATZ NATHAN CHAUF H	R. L. Polk & Co.
	KATZ SADIE OPR R	R. L. Polk & Co.
	KROSS ALEX PNTR H	R. L. Polk & Co.
	R	R. L. Polk & Co.
	ROBINSON ABR CLK R	R. L. Polk & Co.
	ROBINSON IZZIE SLSMN R	R. L. Polk & Co.
	ROBINSON JULIUS OPR H	R. L. Polk & Co.
	SCHULMAN MADELINE CLK R	R. L. Polk & Co.
	SCHULMAN SARAH H	R. L. Polk & Co.
	SELIGER GERTRUDE CLK R	R. L. Polk & Co.
	SELIGER SOL REY RABBI H	R. L. Polk & Co.
	SOLOMON GERTRUDE BKPR R	R. L. Polk & Co.
	SOLOMON MAX OPR H	R. L. Polk & Co.
	SOLPETERS SAML WAITER R	R. L. Polk & Co.
	TAUBER SAML TAILOR H	R. L. Polk & Co.
	ZUCKENBERG ANN BKPR R	R. L. Polk & Co.
	ZUCKENBERG DAVID PRESSER H	R. L. Polk & Co.
	ZUCKENBERG ESTHER BKPR R	R. L. Polk & Co.
	ZUCKENBERG MORRIS BKPR R	R. L. Polk & Co.
	ZUKBERG ANNA BKPR R	R. L. Polk & Co.
	ZUKBERG DAVID PRESSER H	R. L. Polk & Co.
	ZUKBERG ESTHER BKPR R	R. L. Polk & Co.
	ZUKBERG LILLIE R	R. L. Polk & Co.
	ZUKBERG LOUIS R	R. L. Polk & Co.
	ZUKBERG MORRIS PKR R	R. L. Polk & Co.
1928	ALPERT ELI R	New York Telephone
	BICKEL MALIA S R	New York Telephone
	CARLIN SAM R	New York Telephone
	GOLD JOS R	New York Telephone
	HELLER PHILIP R	New York Telephone
	HIRSCH IRVING R	New York Telephone

FINDINGS

<u>Year</u>	<u>Uses</u>	<u>Source</u>
1928	HURWITZ GEO R	New York Telephone
	HURWITZ HARRY R	New York Telephone
	KATZ MAX R	New York Telephone
	SELIGER SOLOMON REV R	New York Telephone
	SIET BENJAMIN R	New York Telephone

369 Vernon Avenue

<u>Year</u>	<u>Uses</u>	<u>Source</u>
1976	ANAVITATE ELIZABETH	New York Telephone
	LEBRON VICTOR	New York Telephone
	RODRIGUEZ RAUL	New York Telephone
1973	Marcado Carmen	New York Telephone
	Suarez C	New York Telephone
1970	Crespo Rita Mrs	New York Telephone
	Luciano Rosa M	New York Telephone
	Santiago Ramon	New York Telephone
1965	Billy Michel	New York Telephone
	Davila Elsie	New York Telephone
	Luciano Rosa M	New York Telephone
	Suarez Maria	New York Telephone
1960	ALPERT LEONARD B	New York Telephone
	BERGER HERSCH	New York Telephone
	BILLY MICHEL	New York Telephone
	COLON JEANIE	New York Telephone
	DE SIMONE SALVATORE	New York Telephone
	DUNBERG MIRIAM	New York Telephone
	ECKSTEIN WM	New York Telephone
	LASKIN SIDNEY	New York Telephone
	LEVITT PEARL	New York Telephone
	LOPEZ EZEQUIEL	New York Telephone
	MERSEL ISAAC	New York Telephone
	MONTAL ARON	New York Telephone
	SHADA CHAS	New York Telephone
	Alpert Leonard B	New York Telephone Company
	Berger Hersch	New York Telephone Company
	Billy Michel	New York Telephone Company
	Colon Jeanie	New York Telephone Company
	De Simone Salvatore	New York Telephone Company
	Dunberg Miriam	New York Telephone Company

FINDINGS

<u>Year</u>	<u>Uses</u>	<u>Source</u>
1960	Eckstein Wm	New York Telephone Company
	Laskin Sidney	New York Telephone Company
	Levitt Pearl	New York Telephone Company
	Lopez Ezequiel	New York Telephone Company
	Mersel Isaac	New York Telephone Company
	Montal Aron	New York Telephone Company
	Montalvo Manual	New York Telephone Company
	Shada Chas	New York Telephone Company
1949	Billy Michel	New York Telephone Company
	Brooks M	New York Telephone Company
	Dunberg Miriam	New York Telephone Company
	Friedman Irene	New York Telephone Company
	Gelfer Geo R	New York Telephone Company
	Kaplan Benj	New York Telephone Company
	Laskin Sidney	New York Telephone Company
	Lichtenstein Jacob Rabbi	New York Telephone Company
	Martis Adele H	New York Telephone Company
	Pashman Meyer	New York Telephone Company
	Rothenberg Saml S	New York Telephone Company
	Shopsis Sarah Mrs	New York Telephone Company
1945	Sutro Jacob	New York Telephone Company
	Bergstein Morris	New York Telephone
	Billy Michel	New York Telephone
	Brooks M	New York Telephone
	Dunberg Miriam	New York Telephone
	Friedman Irene	New York Telephone
	Gelfand Sarth	New York Telephone
	Kaplan Benj	New York Telephone
	Rothenberg Saml S	New York Telephone
	Shopsis C	New York Telephone
1940	Brooks M	New York Telephone
	Dunberg Miriam	New York Telephone
	Gelfand Sarah	New York Telephone
	Kaplan Benj	New York Telephone
	Shopsis C	New York Telephone
1934	CHATKIN MORRIS PNTR H	R. L. Polk & Co.
	CRANE ESTELLE MRS CLK R	R. L. Polk & Co.
	DOLLIN DONNA R	R. L. Polk & Co.

FINDINGS

<u>Year</u>	<u>Uses</u>	<u>Source</u>
1934	FEIN GEO R	R. L. Polk & Co.
	FEIN MORRIS FISH CLNR H	R. L. Polk & Co.
	FIERSTEIN ARNOLD R	R. L. Polk & Co.
	FIERSTEIN SYLVIA BKPR R	R. L. Polk & Co.
	FLAX ABE CLK R	R. L. Polk & Co.
	FLAX GRACE CLK R	R. L. Polk & Co.
	FLAX MORRIS FEATHERS H	R. L. Polk & Co.
	FLUHR BENJ S LAWYER R	R. L. Polk & Co.
	FLUHR CHAS CLK R	R. L. Polk & Co.
	FLUHR MAX CLK R	R. L. Polk & Co.
	FLUHR SARAH BKPR R	R. L. Polk & Co.
	FLUHR SOL H	R. L. Polk & Co.
	GOLD ABE CHAUF R	R. L. Polk & Co.
	GOLD ABR BUSHLER H	R. L. Polk & Co.
	GOLD ABR MACH OPR ANTHONY PALMERI H	R. L. Polk & Co.
	GOLD DAVID R	R. L. Polk & Co.
	GOLD ESTHER BKKPR R	R. L. Polk & Co.
	GOLD IDA H	R. L. Polk & Co.
	GROSS MOLLIE OPR R	R. L. Polk & Co.
	GROSS REBECCA OPR R	R. L. Polk & Co.
	GROSS SHAIA REV RABBI H DO	R. L. Polk & Co.
	HANDLY JOHN HLPR R	R. L. Polk & Co.
	JERRY ANNA SLSWN R	R. L. Polk & Co.
	JERRY FRANCES R	R. L. Polk & Co.
	JERRY IDA MRS H	R. L. Polk & Co.
	JERRY JOS M FORMN R	R. L. Polk & Co.
	JERRY LILLIAN CLK FORMN R	R. L. Polk & Co.
	JERRY MORTON DENTAL MECH R	R. L. Polk & Co.
	JERRY SADIE SLSWN R	R. L. Polk & Co.
	KAPLAN BENJ CHAUF H	R. L. Polk & Co.
	KOKSN KRIEDEL HAT BLECKER H	R. L. Polk & Co.
	KRAVITZ BENJ CHAUF H	R. L. Polk & Co.
	LEVINSON BENJ PNTR H	R. L. Polk & Co.
	MARGULIES DAVID R	R. L. Polk & Co.
	NAMM ALFRED SLSMN R	R. L. Polk & Co.
	NAMM RUDOLF FLOOR COVERING H	R. L. Polk & Co.
	NAMM WALTER FLOOR COVERINGS	R. L. Polk & Co.
	SAWKA WM UPHOL H	R. L. Polk & Co.

FINDINGS

<u>Year</u>	<u>Uses</u>	<u>Source</u>
1934	SINOVSKY MEYER CLK R	R. L. Polk & Co.
	TEICHLER HELEN R	R. L. Polk & Co.
	TEICHLER ISADORE R	R. L. Polk & Co.
	TEICHLER LILLIE R	R. L. Polk & Co.
	WALLITSCH ADOLPH FCTYWKR H	R. L. Polk & Co.
	WM H	R. L. Polk & Co.
	ZIPPEN ETHEL FNSHR R	R. L. Polk & Co.
	ZIPPEN GILBERT MEAT CTR R	R. L. Polk & Co.
	ZIPPEN MARY OPR R	R. L. Polk & Co.
	ZIPPEN MORRIS PRSR H	R. L. Polk & Co.
	ZIPPEN SAUL R	R. L. Polk & Co.
ZIPPEN SIMON R	R. L. Polk & Co.	
1928	GOLD SAML R	New York Telephone
	GOLDBERG SAML R	New York Telephone
	GREENSPAN D MRS R	New York Telephone
	JERRY CHAS R	New York Telephone
	MARGULIES SAM R	New York Telephone
	MILOVSKY GEO R	New York Telephone
	MILOVSKY JOS R	New York Telephone
	SCHLINGER ABRAHAM R	New York Telephone
	SCHULMAN EDW R	New York Telephone
	SEIDELMAN ARTHUR R	New York Telephone
	SEIDEMAN JULIUS R	New York Telephone
	SINOVSKY IRVING R	New York Telephone
	TABIN JOS R	New York Telephone

371 Vernon Avenue

<u>Year</u>	<u>Uses</u>	<u>Source</u>
1970	Maldonado Mario	New York Telephone
1965	Marrero Zargoza Mrs	New York Telephone
	Vurgo Severo	New York Telephone
1960	RODRIGUEZ VICTOR R	New York Telephone
	Rodriguez Victor R	New York Telephone Company
1949	Millner David	New York Telephone Company
1945	Millner R Miss	New York Telephone
1940	Goldberg Jacob	New York Telephone
1934	GOLDBERG ISIDORE MACH R	R. L. Polk & Co.
	GOLDBERG JACOB PNTR H	R. L. Polk & Co.
	GOLDBERG LEON COLLR R	R. L. Polk & Co.

FINDINGS

<u>Year</u>	<u>Uses</u>	<u>Source</u>
1934	GOLDBERG SAM MCAH R	R. L. Polk & Co.
	GREENSPAN ALEX CLK R	R. L. Polk & Co.
	GREENSPAN FRANK CLK R	R. L. Polk & Co.
	GREENSPAN HYMAN SLSMN R	R. L. Polk & Co.
	GREENSPAN JACK LAB R	R. L. Polk & Co.
	GREENSPAN MAX TCHR R	R. L. Polk & Co.
	GREENSPAN SAM BKPR R	R. L. Polk & Co.
	GREENSPAN SARAH H	R. L. Polk & Co.
	GREENSPAN SOL TCHR R	R. L. Polk & Co.
1928	LUSTIG JACK FURRIER H DO	R. L. Polk & Co.
	GREENSPAN W R	New York Telephone
	RIFLIN LOUIS R	New York Telephone

373 Vernon Avenue

<u>Year</u>	<u>Uses</u>	<u>Source</u>
1973	Banks John	New York Telephone
1970	Banks John	New York Telephone
1965	Rogers Geo	New York Telephone
1960	BUFFORD RAYMOND E	New York Telephone
	HENRY E L	New York Telephone
	STAFFORD WALTER	New York Telephone
	Bufford Raymond E	New York Telephone Company
	Henry E L	New York Telephone Company
	Stafford Walter	New York Telephone Company
	Dickman Sam	New York Telephone
1945	Dacchille Marino	New York Telephone
1934	BOYLA MICHL WALTER R	R. L. Polk & Co.
	MESEROLE EDW RESTR H	R. L. Polk & Co.
	ROSENBERG LILLIE CLK R	R. L. Polk & Co.
	ROSENBERG SIGMUND PRESSER H	R. L. Polk & Co.
	ROSENBERG TILLIE CLK R	R. L. Polk & Co.
1928	DEERY JOHN J CO STONE MARBLE	New York Telephone

FINDINGS

ADJOINING PROPERTY DETAIL

The following Adjoining Property addresses were researched for this report. Detailed findings are provided for each address.

BROADWAY

936 BROADWAY

<u>Year</u>	<u>Uses</u>	<u>Source</u>
1970	L & F Roofing	New York Telephone
1960	Lott Eloise	New York Telephone Company

939 BROADWAY

<u>Year</u>	<u>Uses</u>	<u>Source</u>
2013	SMC INC	Cole Information Services
2005	Groove Lounge	Hill-Donnelly Corporation
	SMC Inc	Hill-Donnelly Corporation
2000	SMC INC	Cole Information Services
	GROOVE LOUNGE	Cole Information Services
1997	Broadway & Myrtle Inc	NYNEX
	Broadway & Myrtle Inc	NYNEX
1992	1130 WINES & LIQUORS INC	NYNEX Informantion Resource Co.
1985	1130 WINES & LIQUORS INC	NYNEX Information Resources Company
1976	LOS LECHONES INC	New York Telephone
1973	Los Lechones Inc	New York Telephone
1970	Los Lechones Inc	New York Telephone
1965	Howies Watch Hosp	New York Telephone
1960	HOWIES WATCH HOSP	New York Telephone
	Howies Watch Hosp	New York Telephone Company
1949	Bklyn Shoe Repr	New York Telephone Company
1928	SMALL FENWICK B RL EST	New York Telephone
	SMALL FENWICK B CO INS	New York Telephone
	TOMPKINS REALTY LEAGUE	New York Telephone

941 BROADWAY

<u>Year</u>	<u>Uses</u>	<u>Source</u>
2013	LOMA COFFEE SHOP	Cole Information Services
2005	La Conquista Restaurant Corp	Hill-Donnelly Corporation
1997	Roka Restrnt Corp	NYNEX
1992	ROKA RESTRNT CORP	NYNEX Informantion Resource Co.

FINDINGS

<u>Year</u>	<u>Uses</u>	<u>Source</u>
1985	ROKA RESTRNT CORP	NYNEX Information Resources Company
1980	PETJAM RESTAURANT	New York Telephone
1973	APTR Restrnt Inc	New York Telephone
	APTR Restrnt Co	New York Telephone
1970	Mathraki Corp restrnt	New York Telephone
1965	G & L Food Shop	New York Telephone
1960	G & L FOOD SHOP	New York Telephone
	G & L Food Shop	New York Telephone Company
1928	ALLAN HABERDASHERY SHOP	New York Telephone

942 BROADWAY

<u>Year</u>	<u>Uses</u>	<u>Source</u>
1997	A & F PLUMBING SUPL CORP	NYNEX

943 BROADWAY

<u>Year</u>	<u>Uses</u>	<u>Source</u>
2013	NEW SKYLINE WIRELESS ONE	Cole Information Services
2005	Broadway Hair Design	Hill-Donnelly Corporation
	New Skyline Wireless	Hill-Donnelly Corporation
2000	BROADWAY HAIR DSGN	Cole Information Services
	VICTORIAS FLORIST	Cole Information Services
1997	Broadway Hair Design	NYNEX
1985	VETS SPORT SHOPS APPRL	NYNEX Information Resources Company
1976	VETS SPORT SHOPS APPRL	New York Telephone
1973	Davis Robt C	New York Telephone
1970	Vets Sport Shops apprl	New York Telephone
	Davis Robt C	New York Telephone
1965	Vets Sport Shops apprl	New York Telephone
1960	VETS SPORT SHOPS APPRL	New York Telephone
	Vets Sport Shops apprl	New York Telephone Company
1949	Interboro Restrnt Inc	New York Telephone Company
1945	Interboro Cafeteria	New York Telephone
1940	Interboro Cafeteria	New York Telephone
1928	LUNCH ROOM	New York Telephone

945 BROADWAY

<u>Year</u>	<u>Uses</u>	<u>Source</u>
1997	Three Brothers Deli & Grocery	NYNEX
1992	BROADWAY FRUIT STORE	NYNEX Informantion Resource Co.

FINDINGS

<u>Year</u>	<u>Uses</u>	<u>Source</u>
1985	J & S FRUIT & VEGETABLE STORE	NYNEX Information Resources Company
1970	Daltuva Vincent cgrs	New York Telephone
1965	Daltuva Vincent cgrs	New York Telephone
1960	DALTUVA VINCENT CGRS	New York Telephone
	Daltuva Vincent cgrs	New York Telephone Company
1928	UNITED CIGAR STORES CO	New York Telephone

947 BROADWAY

<u>Year</u>	<u>Uses</u>	<u>Source</u>
1997	Choi Fish Mkt	NYNEX

948 BROADWAY

<u>Year</u>	<u>Uses</u>	<u>Source</u>
2013	D&N EXPRESS	Cole Information Services
2008	IN SEARCH OF A SONG PRODUCTION	Cole Information Services
2005	Andrew Madison Capital Inc	Hill-Donnelly Corporation
	Corcoran Kelly	Hill-Donnelly Corporation
	Day & Night Deli	Hill-Donnelly Corporation
	Hume C	Hill-Donnelly Corporation
	Ortiz Aramon	Hill-Donnelly Corporation
2000	HYANG FRUIT & GROC	Cole Information Services
1997	J C Fruit And Vegatable	NYNEX
1992	CHOI FISH MKT	NYNEX Informantion Resource Co.
	KWON S BROADWAY GIFTSHOP	NYNEX Informantion Resource Co.
1985	MYRTLE & BWAY FISH MKT	NYNEX Information Resources Company
1976	BENNETT PHARMCY	New York Telephone
	BENNETT PHARMCY	New York Telephone
	HAZE REFRIGERATION CORP	New York Telephone
1973	Bennett Pharmacy	New York Telephone
	Haze Refrigeration Corp	New York Telephone
1970	Bennett Pharmacy	New York Telephone
	RBJ Furniture Exch Corp	New York Telephone
1965	Bennett Pharmacy	New York Telephone
	Prescriptions	New York Telephone
	Bennett Pharmacy	New York Telephone
1960	BENNETT PHARMACY	New York Telephone
	BENNETT PHARMACY PRESCRPTNS	New York Telephone
	Bennett Pharmacy	New York Telephone Company
	Bennett Pharmacy prescrtptns	New York Telephone Company

FINDINGS

<u>Year</u>	<u>Uses</u>	<u>Source</u>
1949	Bennett Pharmacy	New York Telephone Company
1945	Chal Sim Drug Inc	New York Telephone
1940	G & O Drug Co	New York Telephone
1928	G & O DRUG CO	New York Telephone

949 BROADWAY

<u>Year</u>	<u>Uses</u>	<u>Source</u>
1949	CORN EXCHANGE BANK TRUST CO	New York Telephone Company
	Myrtle Ave branch	New York Telephone Company
	Myrtle Av br	New York Telephone Company
	Corn Exchange Safe Deposit Co	New York Telephone Company
1945	Corn Exchange Bank Trust Co	New York Telephone
	Myrtle Ave branch	New York Telephone
	Corn Exchange Safe Deposit Co	New York Telephone
	Myrtle Av br	New York Telephone
1940	Corn Exchange Bank Trust Co	New York Telephone
	Myrtle Ave branch	New York Telephone
	Corn Exchange Safe Deposit Co	New York Telephone
	Myrtle Av br	New York Telephone
1934	CORN EXCHANGE BANK TRUST CO WALTER E FREW CHAIRMAN DUNHAM B SHERER PRES HEN	R. L. Polk & Co.

950 BROADWAY

<u>Year</u>	<u>Uses</u>	<u>Source</u>
2013	UNCLE UNCLE JERRY FISH MARKET	Cole Information Services
2008	KING FISH MARKET	Cole Information Services
2005	King Fish Market	Hill-Donnelly Corporation
2000	FULTON SEAFOOD PLZ	Cole Information Services

951 BROADWAY

<u>Year</u>	<u>Uses</u>	<u>Source</u>
1976	PRUDENTIAL SAVINGS BANK	New York Telephone

JEFFERSON

1 JEFFERSON

<u>Year</u>	<u>Uses</u>	<u>Source</u>
1928	KOERBER F W R	New York Telephone

FINDINGS

4 JEFFERSON

<u>Year</u>	<u>Uses</u>	<u>Source</u>
1960	Beilstein Amelia	New York Telephone Company

MYRTIE AVE

1151 MYRTIE AVE

<u>Year</u>	<u>Uses</u>	<u>Source</u>
1934	FISHER JACOB PRES BOROUGH FURN CO INC	R. L. Polk & Co.

MYRTLE

1161 MYRTLE

<u>Year</u>	<u>Uses</u>	<u>Source</u>
1934	LEONARD WM CLK R	R. L. Polk & Co.

MYRTLE AVE

1096 MYRTLE AVE

<u>Year</u>	<u>Uses</u>	<u>Source</u>
1973	Rivas Ismael	New York Telephone
	Ramos Rogelio	New York Telephone
	Baez Ramon	New York Telephone
1970	Ventura Angelo	New York Telephone
	Ramos Rogelio	New York Telephone
	Simpkins Harrison	New York Telephone
1965	Benyard Rosalind	New York Telephone
1960	TAYLOR LILLIAN	New York Telephone
	O NEAL TONY	New York Telephone
	O NEAL ROBERTA	New York Telephone
	LOWINSKI CHAS	New York Telephone
	Taylor Lillian	New York Telephone Company
	ONeal Tony	New York Telephone Company
	ONeal Roberta	New York Telephone Company
	Lowinski Chas	New York Telephone Company
1949	Jones Fred	New York Telephone Company
1934	BANNACH FRED P H	R. L. Polk & Co.
	FLAD LOURAD H	R. L. Polk & Co.
	ISRAEL ROSE R	R. L. Polk & Co.
	JOHNSON WM GARAGEMN R	R. L. Polk & Co.

FINDINGS

<u>Year</u>	<u>Uses</u>	<u>Source</u>
1934	ROHDE WM LAB H	R. L. Polk & Co.
	ANTONELLI ANTHONY MACH H	R. L. Polk & Co.
1928	BLUMENTHAL WM R	New York Telephone
	CHRISTIANSEN CHAS E R	New York Telephone
	FLAD ADA H MRS R	New York Telephone

1098 MYRTLE AVE

<u>Year</u>	<u>Uses</u>	<u>Source</u>
1965	PG Dean Inc	New York Telephone

1108 MYRTLE AVE

<u>Year</u>	<u>Uses</u>	<u>Source</u>
1934	GAUTHLER GERARD MANGR R	R. L. Polk & Co.
	GAUTHLER GEO SHOE REPRMN H	R. L. Polk & Co.

1114 MYRTLE AVE

<u>Year</u>	<u>Uses</u>	<u>Source</u>
1960	METROPOLITN TRUCK LEASING SVCE	New York Telephone
	Metropolitn Truck Leasing Svce	New York Telephone Company
	Metropolitn Truck Lease Svce	New York Telephone Company
1949	Bklyn Truck Rentng Co	New York Telephone Company
1945	Broadway Garage	New York Telephone
1940	Broadway Garage	New York Telephone
1934	BROADWAY GRAGE	R. L. Polk & Co.
	PINKUS REALTY CORP ABR PINKUS PRES JACOB PINKUS SEC-TREAS AUTO GARAGE	R. L. Polk & Co.

1118 MYRTLE AVE

<u>Year</u>	<u>Uses</u>	<u>Source</u>
1928	ELLIS B A R	New York Telephone

1120 MYRTLE AVE

<u>Year</u>	<u>Uses</u>	<u>Source</u>
1934	SERVEL SALES & SERVICE	R. L. Polk & Co.
1928	WANDERER GUSTAV CHROPDST	New York Telephone
	ROBERT S STORAGE BATTERIES	New York Telephone

1123 MYRTLE AVE

<u>Year</u>	<u>Uses</u>	<u>Source</u>
2013	NEW YORK 99 CENTS STORE	Cole Information Services

FINDINGS

<u>Year</u>	<u>Uses</u>	<u>Source</u>
2013	LOCKSMITH	Cole Information Services
2008	NEWYORK 99 CENTS STORE	Cole Information Services
2005	Fire Star Transmissions	Hill-Donnelly Corporation
2000	NAZ TRANS & AT INC	Cole Information Services
1997	Naz Transmission & Auto Reprs Inc	NYNEX
1992	NAZ TRANSMISSION & AUTO REPRS INC	NYNEX Informantion Resource Co.
	ELDERT AUTO REPR	NYNEX Informantion Resource Co.
1985	NAZ AUTO REPRS INC	NYNEX Information Resources Company

1124 MYRTLE AVE

<u>Year</u>	<u>Uses</u>	<u>Source</u>
1960	Meli Anthony J atty	New York Telephone Company
	MELI ANTHONY J ATTY	New York Telephone
1949	Gemini Book Svce	New York Telephone Company
	Giglio Jos atty	New York Telephone Company
	Meli Anthony J atty	New York Telephone Company
	Meli & Giglio attys	New York Telephone Company
1934	MESCO ELECTRIC WORKS	R. L. Polk & Co.
	SMALL FENWICK R CO INC FENWICK B SMALL PRES TREAS FENWICK G SMALL SEC INS	R. L. Polk & Co.
	HANN ALBERT LAB H	R. L. Polk & Co.
	WOODS MARY H	R. L. Polk & Co.
	SMALL FENWICK B REAL ESTATE MORTGAGES RENTALS SALES MANAGEMENT INSURANCE A	R. L. Polk & Co.
1928	HAINLIN MARY R	New York Telephone
	MERUK ROBT L LWYR	New York Telephone
	MERUK WM RL EST	New York Telephone
	MERUK WM & SON REAL ESTATE	New York Telephone
	MESCO ADAM	New York Telephone
	MESCO ELEC WORKS	New York Telephone

1125 MYRTLE AVE

<u>Year</u>	<u>Uses</u>	<u>Source</u>
2013	B & Z STEEL EQUIP CO INC	Cole Information Services
2005	B & Z Steel Equip i	Hill-Donnelly Corporation
2000	B & Z STEEL EQUIP	Cole Information Services
1973	Natl Bolt & Nut Co Inc	New York Telephone
	Salzinger Louis bolts & nuts	New York Telephone

FINDINGS

<u>Year</u>	<u>Uses</u>	<u>Source</u>
1970	NATL BOLT & NUT CO INC	New York Telephone
	SALZINGER LOUIS bolts & nuts	New York Telephone
1965	NATL BOLT & NUT CO INC	New York Telephone
	SALZINGER LOUIS bolts & nuts	New York Telephone
1960	SALLZLNGER LOUIS BOLTS & NUTS	New York Telephone
	NATL BOLT & NUT CO	New York Telephone Company
	SALLZINGER LOUIS bolts & nuts	New York Telephone Company
1949	SALZINGER LOUIS bolts & nuts	New York Telephone Company
	NATL BOLT & NUT CO	New York Telephone Company
1940	Wolf Bros wall papr mouldg	New York Telephone
1934	R	R. L. Polk & Co.
	WOLF BROS WALL PAPER	R. L. Polk & Co.
1928	HERMANN MAX FURNITURE	New York Telephone
	WOLF BROS WALL PPR MOULDG	New York Telephone

1126 MYRTLE AVE

<u>Year</u>	<u>Uses</u>	<u>Source</u>
1965	Vasquez Milton brbr	New York Telephone
	Vics Telvisn Svce	New York Telephone
1960	TIME BARBER SHOP	New York Telephone
	VIC S VARIETIES	New York Telephone
	Time Barber Shop	New York Telephone Company
	Vics Varieties	New York Telephone Company
1949	Hall Glass Cutting Wks	New York Telephone Company
1945	Catalano P barber	New York Telephone
1940	Kurtz Della Mrs	New York Telephone
1934	CARR CATH FCTYWKR R	R. L. Polk & Co.
	CATALANO PETER BARBER	R. L. Polk & Co.
	KIRCHNER JOHN PNTR H	R. L. Polk & Co.
	KURTZ DELIA H	R. L. Polk & Co.
	KURTZ HELEN CLK R	R. L. Polk & Co.
	WANDERERGUSTAV CHIROPODIST	R. L. Polk & Co.
1928	CATALANO P BARBER	New York Telephone
	KURTZ DELIA MRS R	New York Telephone
	PERCY ELVIRA A MISS R	New York Telephone
	POWDER PUFF BEAUTY SHOPPE	New York Telephone

FINDINGS

1127 MYRTLE AVE

<u>Year</u>	<u>Uses</u>	<u>Source</u>
1934	MORRISSEY GRACE R	R. L. Polk & Co.

1128 MYRTLE AVE

<u>Year</u>	<u>Uses</u>	<u>Source</u>
2008	NEW CRYSTAL CLEANER INC	Cole Information Services
2005	Yook Soo Chul Dry Cleaners	Hill-Donnelly Corporation
2000	YOOK SOO CHUL	Cole Information Services
1997	Stop N Save	NYNEX
1980	ROY S BAR	New York Telephone
1976	ROY S BAR	New York Telephone
	SALSA FANTASY DISCO	New York Telephone
1973	Duplex Lanes Inc	New York Telephone
	Roys Bar	New York Telephone
1970	Duplex Lanes Inc	New York Telephone
	Roys Bar	New York Telephone
1965	Duplex Lanes Inc	New York Telephone
	Roys Bar	New York Telephone
1960	SCHUMACHER R H RESTRNT	New York Telephone
	TOWN SHIP BOWLING LANES	New York Telephone
	Schumacher R H restrnt	New York Telephone Company
	TOWN SHIP BOWLING LANES	New York Telephone Company
1949	John Lefty Castrous Gym	New York Telephone Company
	Schumacher R H restrnt	New York Telephone Company
1945	Schumacher R H restrnt	New York Telephone
1940	Schumacher R H restrnt	New York Telephone
	Schumachers Bowling Acady	New York Telephone
1934	BROADWAY BOWLING ALLEYA	R. L. Polk & Co.
1928	LEFF WOLF CIGARS	New York Telephone
	SCHUMACHER H THEO GATE	New York Telephone

1129 MYRTLE AVE

<u>Year</u>	<u>Uses</u>	<u>Source</u>
2013	ZAHRAT AL KHALIG INC	Cole Information Services
	HOOD INK TATTOO	Cole Information Services
2008	SEMINAR DELI GROCERY	Cole Information Services
1985	IDEAL ROOM	NYNEX Information Resources Company
1976	IDEAL ROOM	New York Telephone
1960	ALARMCO INC	New York Telephone

FINDINGS

<u>Year</u>	<u>Uses</u>	<u>Source</u>
1960	Alarmco Inc	New York Telephone Company
1949	Alarm Device Mfg Co Inc	New York Telephone Company
1945	Continentl Model Airplane Co	New York Telephone
1940	Continentl Model Airplane Co	New York Telephone

1130 MYRTLE AVE

<u>Year</u>	<u>Uses</u>	<u>Source</u>
2013	DUNKIN DONUTS	Cole Information Services
2008	DUNKIN DONUTS	Cole Information Services
2005	Dunkin Donuts 2 R	Hill-Donnelly Corporation
1997	Torres Clothing	NYNEX
1976	CUTTERS INC WINES & LIQRS	New York Telephone
	STOVALL RUTH	New York Telephone
1973	Cutters Inc wines & liqrs	New York Telephone
1965	Cutters Inc wines & liqrs	New York Telephone
1960	CUTTER S INC WINES & LIQRS	New York Telephone
	Cutters Inc wines & liqrs	New York Telephone Company
1949	Cutter Louise M retl liqrs	New York Telephone Company
1945	Cutter & Stammel wines liqrs	New York Telephone
1940	Cutter & Stammel wines liqrs	New York Telephone
1934	LAMBROS VASIL RESTR	R. L. Polk & Co.
	SUBSTANTIAL OPEN KITCHEN RESTR	R. L. Polk & Co.

1131 MYRTLE AVE

<u>Year</u>	<u>Uses</u>	<u>Source</u>
2005	Rosolowski Natalie v	Hill-Donnelly Corporation
	Otto Dawn	Hill-Donnelly Corporation
1997	TORRES CLOTHING	NYNEX
1970	La Carreta Club	New York Telephone
	Lacarreta Club	New York Telephone

1132 MYRTLE AVE

<u>Year</u>	<u>Uses</u>	<u>Source</u>
2013	CROWN FRIED CHICKEN	Cole Information Services
	LOCKSMITH EXPRESS	Cole Information Services
2008	137 NASARY FOOD CORP	Cole Information Services
	CROWN FRIED CHICKEN	Cole Information Services
2005	Popeyes Chicken & Biscuits	Hill-Donnelly Corporation
2000	CROWN FRIED CHICK	Cole Information Services

FINDINGS

<u>Year</u>	<u>Uses</u>	<u>Source</u>
1997	Crown Fried Chicken	NYNEX

1133 MYRTLE AVE

<u>Year</u>	<u>Uses</u>	<u>Source</u>
2008	TONY S AUTO REPAIR	Cole Information Services
2005	Tony Auto Repair	Hill-Donnelly Corporation
1992	TORRES CLOTHING	NYNEX Informantion Resource Co.
1945	Hytner Jacob tires	New York Telephone
1928	PREST-O-LIFE STORAGE BATTERY SERV STAS	New York Telephone
	HYTNER J TIRE WKS	New York Telephone

1135 MYRTLE AVE

<u>Year</u>	<u>Uses</u>	<u>Source</u>
2013	LOCKSMITH	Cole Information Services
	24 HOUR LOCKSMITH	Cole Information Services
	NEW CHINA CHINESE KITCHEN	Cole Information Services
	DECOS ANTONIO	Cole Information Services
	A TWENTY FOUR HOUR EMERGENCY MYRTLE	Cole Information Services
2008	TONYS AUTO REPAIR	Cole Information Services
	ANTONIO DECOS	Cole Information Services
2005	Decos Antonio	Hill-Donnelly Corporation
2000	DECOS ANTONIO	Cole Information Services
	GILS TV REPAIR SHP	Cole Information Services
1997	Decos Antonio	NYNEX
1992	DECOS ANTONIO	NYNEX Informantion Resource Co.
1985	DECOS ANTONIO	NYNEX Information Resources Company
1976	DECOS ANTONIO	New York Telephone
1973	J & J Store Const Co	New York Telephone
1970	J & J Store Const Co	New York Telephone

1137 MYRTLE AVE

<u>Year</u>	<u>Uses</u>	<u>Source</u>
2013	BROOKLYN BURGER PAPAYA	Cole Information Services
2005	Satellite Systems USA Inc	Hill-Donnelly Corporation
1997	T N T Auto Parts	NYNEX
1992	TONY S AUTO PARTS	NYNEX Informantion Resource Co.

FINDINGS

1138 MYRTLE AVE

<u>Year</u>	<u>Uses</u>	<u>Source</u>
1934	HORNE GEO A V PRES MERCHANTS REFRIGERATING CO MHN R	R. L. Polk & Co.

1142 MYRTLE AVE

<u>Year</u>	<u>Uses</u>	<u>Source</u>
1940	Nestles Milk Products Inc premium purchasing & mail order dept	New York Telephone
	Premium store	New York Telephone
1928	NESTLES FOOD CO INC	New York Telephone

1144 MYRTLE AVE

<u>Year</u>	<u>Uses</u>	<u>Source</u>
2013	C N AUTOMOBILE SOUND SECURITY	Cole Information Services
1928	LUSARDI J INCH WAGON	New York Telephone

1149 MYRTLE AVE

<u>Year</u>	<u>Uses</u>	<u>Source</u>
2013	ADDICTION RESEARCH & TREATMENT CORP	Cole Information Services
2008	URBAN RESOURCE INSTITUTE	Cole Information Services
2005	John Hull Carlota MD	Hill-Donnelly Corporation
	Addiction Research & Treatment	Hill-Donnelly Corporation
	Bushwick Facility	Hill-Donnelly Corporation
2000	ADDCTN TRTMNT CRP	Cole Information Services
1997	Addiction Research & Treatment Corp Bushwick Facility Administration	NYNEX
	Addiction Research & Treatment Corp Bushwick Facility Senior Counselor	NYNEX
	Addiction Research & Treatment Corp Bushwick Facility Senior Counselor	NYNEX
	Senior Counselor	NYNEX
1992	PAPPAS FRIED CHICKEN INC	NYNEX Informantion Resource Co.
	ADDICTION RESEARCH & TREATMENT CORP ADMINISTRATION HEADQUARTERS	NYNEX Informantion Resource Co.
	ADDICTION RESEARCH & TREATMENT CORP-ADMINISTRATION HEADQUARTERS	NYNEX Informantion Resource Co.
	ADDICTION RESEARCH & TREATMENT CORP-ADMINISTRATION HEADQUARTERS	NYNEX Informantion Resource Co.
1985	ADDICTION RESEARCH & TREATMENT CORP BUSHWICK FACILITY	NYNEX Information Resources Company

FINDINGS

<u>Year</u>	<u>Uses</u>	<u>Source</u>
1976	ADDICTION ROSEARCH & TREETMENT CORP	New York Telephone

1151 MYRTLE AVE

<u>Year</u>	<u>Uses</u>	<u>Source</u>
1973	Carters Discount Stores	New York Telephone
1970	Carters Discount Stores	New York Telephone
1965	Bellmore Furn Corp	New York Telephone
	Loyal Uphlstry Co	New York Telephone
1960	LOYAL UPHLSTRY CO	New York Telephone
	Loyal Uphlstry Co	New York Telephone Company
1949	Loyal Uphlstry Co	New York Telephone Company
1945	Loyal Uphlstry Co	New York Telephone
1940	Weisberger Arthur furn	New York Telephone
	Weisberger Sales Corp furn	New York Telephone
1934	WEISBERG MORITZ TREAS BOROUGH FURN CO INC	R. L. Polk & Co.
	WEISBERGER ARTH R	R. L. Polk & Co.
	BOROUGH FURNITURE CO INC NY JACOB FISHER PRES PAULINE FISHER V-PRES ARTH WE	R. L. Polk & Co.
1928	BOROUGH FURN CO	New York Telephone
	WEISBERGER ARTHUR FURN	New York Telephone

1157 MYRTLE AVE

<u>Year</u>	<u>Uses</u>	<u>Source</u>
1965	Wenzels Cafe	New York Telephone
1960	TARAVELLA CHAS	New York Telephone
	WENZEL S CAFE	New York Telephone
	Wenzels Cafe	New York Telephone Company
	Taravella Chas	New York Telephone Company
1949	Deegan & Ehlers M cafe	New York Telephone Company
1940	Wenzel Rudolph cafe	New York Telephone
1934	STUMPF & GRUNDMANN WATCH REPRS	R. L. Polk & Co.
	BURNHAM HENRY H	R. L. Polk & Co.
1928	STUMPP & GRUNDMANN JEWLRS	New York Telephone

1159 MYRTLE AVE

<u>Year</u>	<u>Uses</u>	<u>Source</u>
1973	Uwanawich Walter	New York Telephone

FINDINGS

<u>Year</u>	<u>Uses</u>	<u>Source</u>
1965	Bianco Angelina R	New York Telephone
	Lucic Margarita	New York Telephone
	Schickler Jerome	New York Telephone
1960	BECKER MAMIE	New York Telephone
	BIANCO ANGELINA R	New York Telephone
	Becker Mamie	New York Telephone Company
	Bianco Angelina R	New York Telephone Company
1949	La Rosa Nicholas barbr	New York Telephone Company
	Bianco Carmine C Jr	New York Telephone Company
1945	La Rosa N barbr	New York Telephone
1940	Theobald Otto restrnt	New York Telephone
1934	ROTTER JOS ELECTN H	R. L. Polk & Co.
	MYRTLE COFFEE SHOPPE RESTR	R. L. Polk & Co.
	CONCANNON ANNA H	R. L. Polk & Co.

1161 MYRTLE AVE

<u>Year</u>	<u>Uses</u>	<u>Source</u>
2005	Chen Hui Yan	Hill-Donnelly Corporation
	h Lopez S	Hill-Donnelly Corporation
	Zheng Yong Yan	Hill-Donnelly Corporation
2000	DE X CHEN	Cole Information Services
	TAK T LAU	Cole Information Services
	S LOPEZ	Cole Information Services
	QING XIAO	Cole Information Services
1997	KAMFUNG Naom	NYNEX
	LAU Tak Tse	NYNEX
	LIN Hui	NYNEX
	LOPEZ S	NYNEX
1980	POZO MIGUEL	New York Telephone
	ROLON LULA	New York Telephone
1976	MORALES ROSA	New York Telephone
1973	Frankenberg Co bakr equip	New York Telephone
1970	Frankenbeig Co bakr equip	New York Telephone
1965	Frankenberg Co bakr equip	New York Telephone
1960	FRANKENBERG CO BAKR EQUIP	New York Telephone
	Frankenberg Co bakr equip	New York Telephone Company
1949	Frankenberg Co bakr equip	New York Telephone Company
1940	Brooks Pioneer Drug Store	New York Telephone
1934	LEONARD ROSE H	R. L. Polk & Co.

FINDINGS

<u>Year</u>	<u>Uses</u>	<u>Source</u>
1934	BROOKS MARGT H	R. L. Polk & Co.
1928	BROOKS H A DRUGST	New York Telephone

1163 MYRTLE AVE

<u>Year</u>	<u>Uses</u>	<u>Source</u>
2013	AUTO DISCOUNT GLASS SHOP	Cole Information Services
2008	RIVAS AUTO GLASS	Cole Information Services
2005	Rivas Auto Glass	Hill-Donnelly Corporation
2000	MORALES AUTO GLASS	Cole Information Services
1992	MINGO S AUTO BODY SHOP	NYNEX Informantion Resource Co.
1934	EMPIRE STATE AQUARIUM	R. L. Polk & Co.

FINDINGS

TARGET PROPERTY: ADDRESS NOT IDENTIFIED IN RESEARCH SOURCE

The following Target Property addresses were researched for this report, and the addresses were not identified in the research source.

Address Researched

1100 Myrtle Avenue

Address Not Identified in Research Source

1992

ADJOINING PROPERTY: ADDRESSES NOT IDENTIFIED IN RESEARCH SOURCE

The following Adjoining Property addresses were researched for this report, and the addresses were not identified in research source.

Address Researched

1 JEFFERSON

1096 MYRTLE AVE

1098 MYRTLE AVE

1108 MYRTLE AVE

1114 MYRTLE AVE

1118 MYRTLE AVE

1120 MYRTLE AVE

1123 MYRTLE AVE

1123 MYRTLE AVE

1124 MYRTLE AVE

1125 MYRTLE AVE

1125 MYRTLE AVE

1126 MYRTLE AVE

1127 MYRTLE AVE

1128 MYRTLE AVE

1128 MYRTLE AVE

1129 MYRTLE AVE

1129 MYRTLE AVE

1130 MYRTLE AVE

Address Not Identified in Research Source

2013, 2008, 2005, 2000, 1997, 1992, 1985, 1980, 1976, 1973, 1970, 1965, 1960, 1949, 1945, 1940, 1934

2013, 2008, 2005, 2000, 1997, 1992, 1985, 1980, 1976, 1945, 1940

2013, 2008, 2005, 2000, 1997, 1992, 1985, 1980, 1976, 1973, 1970, 1960, 1949, 1945, 1940, 1934, 1928

2013, 2008, 2005, 2000, 1997, 1992, 1985, 1980, 1976, 1973, 1970, 1965, 1960, 1949, 1945, 1940, 1928

2013, 2008, 2005, 2000, 1997, 1992, 1985, 1980, 1976, 1973, 1970, 1965, 1928

2013, 2008, 2005, 2000, 1997, 1992, 1985, 1980, 1976, 1973, 1970, 1965, 1960, 1949, 1945, 1940, 1934

2013, 2008, 2005, 2000, 1997, 1992, 1985, 1980, 1976, 1973, 1970, 1965, 1960, 1949, 1945, 1940

2005, 2000, 1997, 1992, 1985, 1980, 1976, 1973, 1970, 1965, 1960, 1949, 1945, 1940, 1934, 1928

2013, 2008, 1980, 1976, 1973, 1970, 1965, 1960, 1949, 1945, 1940, 1934, 1928

2013, 2008, 2005, 2000, 1997, 1992, 1985, 1980, 1976, 1973, 1970, 1965, 1945, 1940

2013, 2008, 1997, 1992, 1985, 1980, 1976, 1945

2008, 2005, 2000, 1997, 1992, 1985, 1980, 1976, 1973, 1970, 1965, 1960, 1949, 1945, 1940, 1934, 1928

2013, 2008, 2005, 2000, 1997, 1992, 1985, 1980, 1976, 1973, 1970

2013, 2008, 2005, 2000, 1997, 1992, 1985, 1980, 1976, 1973, 1970, 1965, 1960, 1949, 1945, 1940, 1928

2013, 2008, 1992, 1985

2013, 2005, 2000, 1997, 1992, 1985, 1980, 1976, 1973, 1970, 1965, 1960, 1949, 1945, 1940, 1934, 1928

2005, 2000, 1997, 1992, 1985, 1980, 1976, 1973, 1970, 1965, 1960, 1949, 1945, 1940, 1934, 1928

2013, 2008, 2005, 2000, 1997, 1992, 1980, 1973, 1970, 1965, 1934, 1928

2013, 2008, 2000, 1992, 1985, 1980, 1970, 1928

FINDINGS

Address Researched

Address Not Identified in Research Source

1130 MYRTLE AVE	2005, 2000, 1997, 1992, 1985, 1980, 1976, 1973, 1970, 1965, 1960, 1949, 1945, 1940, 1934, 1928
1131 MYRTLE AVE	2013, 2008, 2000, 1992, 1985, 1980, 1976, 1973, 1965, 1960, 1949, 1945, 1940, 1934, 1928
1132 MYRTLE AVE	2013, 2008, 1992, 1985, 1980, 1976, 1973, 1970, 1965, 1960, 1949, 1945, 1940, 1934, 1928
1132 MYRTLE AVE	2005, 2000, 1997, 1992, 1985, 1980, 1976, 1973, 1970, 1965, 1960, 1949, 1945, 1940, 1934, 1928
1133 MYRTLE AVE	2013, 2005, 2000, 1997, 1992, 1985, 1980, 1976, 1973, 1970, 1965, 1960, 1949, 1945, 1940, 1934, 1928
1133 MYRTLE AVE	2013, 2008, 2000, 1997, 1985, 1980, 1976, 1973, 1970, 1965, 1960, 1949, 1940, 1934
1135 MYRTLE AVE	2013, 2008, 1980, 1965, 1960, 1949, 1945, 1940, 1934, 1928
1135 MYRTLE AVE	2005, 2000, 1997, 1992, 1985, 1980, 1976, 1973, 1970, 1965, 1960, 1949, 1945, 1940, 1934, 1928
1137 MYRTLE AVE	2008, 2005, 2000, 1997, 1992, 1985, 1980, 1976, 1973, 1970, 1965, 1960, 1949, 1945, 1940, 1934, 1928
1137 MYRTLE AVE	2013, 2008, 2000, 1985, 1980, 1976, 1973, 1970, 1965, 1960, 1949, 1945, 1940, 1934, 1928
1138 MYRTLE AVE	2013, 2008, 2005, 2000, 1997, 1992, 1985, 1980, 1976, 1973, 1970, 1965, 1960, 1949, 1945, 1940, 1928
1142 MYRTLE AVE	2013, 2008, 2005, 2000, 1997, 1992, 1985, 1980, 1976, 1973, 1970, 1965, 1960, 1949, 1945, 1934
1144 MYRTLE AVE	2013, 2008, 2005, 2000, 1997, 1992, 1985, 1980, 1976, 1973, 1970, 1965, 1960, 1949, 1945, 1940, 1934
1144 MYRTLE AVE	2008, 2005, 2000, 1997, 1992, 1985, 1980, 1976, 1973, 1970, 1965, 1960, 1949, 1945, 1940, 1934, 1928
1149 MYRTLE AVE	2013, 2008, 1980, 1973, 1970, 1965, 1960, 1949, 1945, 1940, 1934, 1928
1149 MYRTLE AVE	2005, 2000, 1997, 1992, 1985, 1980, 1976, 1973, 1970, 1965, 1960, 1949, 1945, 1940, 1934, 1928
1151 MYRTIE AVE	2013, 2008, 2005, 2000, 1997, 1992, 1985, 1980, 1976, 1973, 1970, 1965, 1960, 1949, 1945, 1940, 1928
1151 MYRTLE AVE	2013, 2008, 2005, 2000, 1997, 1992, 1985, 1980, 1976
1157 MYRTLE AVE	2013, 2008, 2005, 2000, 1997, 1992, 1985, 1980, 1976, 1973, 1970, 1945
1159 MYRTLE AVE	2013, 2008, 2005, 2000, 1997, 1992, 1985, 1980, 1976, 1970, 1928
1161 MYRTLE	2013, 2008, 2005, 2000, 1997, 1992, 1985, 1980, 1976, 1973, 1970, 1965, 1960, 1949, 1945, 1940, 1928
1161 MYRTLE AVE	2013, 2008, 2005, 2000, 1997, 1992, 1985, 1980, 1976, 1973, 1970, 1965, 1960, 1949, 1945, 1940, 1928
1161 MYRTLE AVE	2013, 2008, 1992, 1985, 1945
1163 MYRTLE AVE	2013, 2008, 1997, 1985, 1980, 1976, 1973, 1970, 1965, 1960, 1949, 1945, 1940, 1928
1163 MYRTLE AVE	2005, 2000, 1997, 1992, 1985, 1980, 1976, 1973, 1970, 1965, 1960, 1949, 1945, 1940, 1934, 1928
4 JEFFERSON	2013, 2008, 2005, 2000, 1997, 1992, 1985, 1980, 1976, 1973, 1970, 1965, 1949, 1945, 1940, 1934, 1928

FINDINGS

Address Researched

936 BROADWAY

939 BROADWAY

939 BROADWAY

941 BROADWAY

941 BROADWAY

942 BROADWAY

943 BROADWAY

943 BROADWAY

945 BROADWAY

947 BROADWAY

948 BROADWAY

948 BROADWAY

949 BROADWAY

950 BROADWAY

950 BROADWAY

951 BROADWAY

Address Not Identified in Research Source

2013, 2008, 2005, 2000, 1997, 1992, 1985, 1980, 1976, 1973, 1965, 1949, 1945, 1940, 1934, 1928

2013, 2008, 1980, 1945, 1940, 1934

2008, 2005, 2000, 1997, 1992, 1985, 1980, 1976, 1973, 1970, 1965, 1960, 1949, 1945, 1940, 1934, 1928

2013, 2008, 2000, 1976, 1949, 1945, 1940, 1934

2008, 2005, 2000, 1997, 1992, 1985, 1980, 1976, 1973, 1970, 1965, 1960, 1949, 1945, 1940, 1934, 1928

2013, 2008, 2005, 2000, 1992, 1985, 1980, 1976, 1973, 1970, 1965, 1960, 1949, 1945, 1940, 1934, 1928

2013, 2008, 1992, 1980, 1934

2008, 2005, 2000, 1997, 1992, 1985, 1980, 1976, 1973, 1970, 1965, 1960, 1949, 1945, 1940, 1934, 1928

2013, 2008, 2005, 2000, 1980, 1976, 1973, 1949, 1945, 1940, 1934

2013, 2008, 2005, 2000, 1992, 1985, 1980, 1976, 1973, 1970, 1965, 1960, 1949, 1945, 1940, 1934, 1928

2013, 2008, 1980, 1934

2005, 2000, 1997, 1992, 1985, 1980, 1976, 1973, 1970, 1965, 1960, 1949, 1945, 1940, 1934, 1928

2013, 2008, 2005, 2000, 1997, 1992, 1985, 1980, 1976, 1973, 1970, 1965, 1960, 1928

2013, 2008, 1997, 1992, 1985, 1980, 1976, 1973, 1970, 1965, 1960, 1949, 1945, 1940, 1934, 1928

2005, 2000, 1997, 1992, 1985, 1980, 1976, 1973, 1970, 1965, 1960, 1949, 1945, 1940, 1934, 1928

2013, 2008, 2005, 2000, 1997, 1992, 1985, 1980, 1973, 1970, 1965, 1960, 1949, 1945, 1940, 1934, 1928

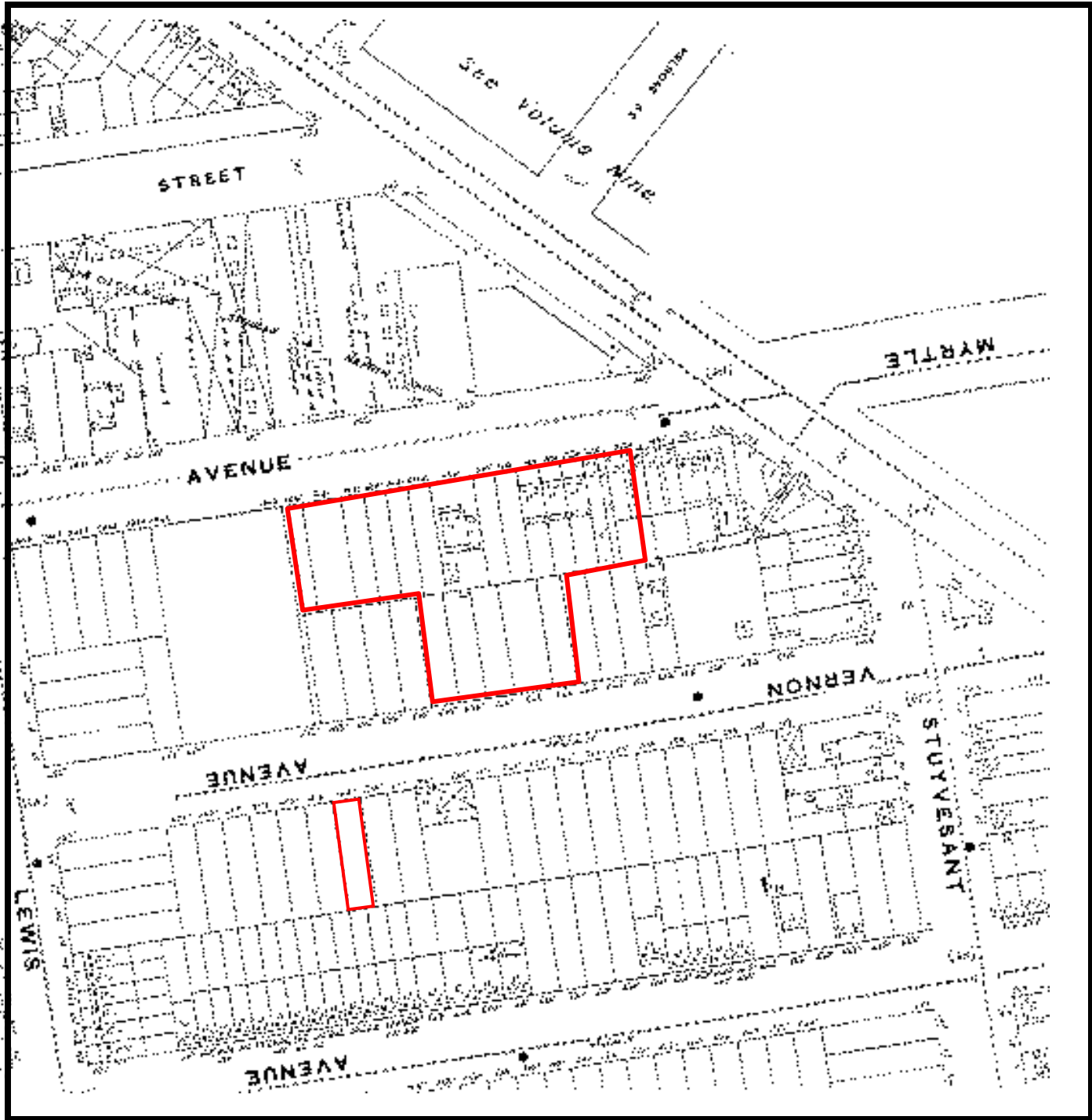

1887 Sanborn Map
1100, 1102, 1116, 1122 Myrtle Avenue,
356, 367, 369, 371 and 373 Vernon Avenue
Brooklyn, New York 11206
Project # 94705-07294

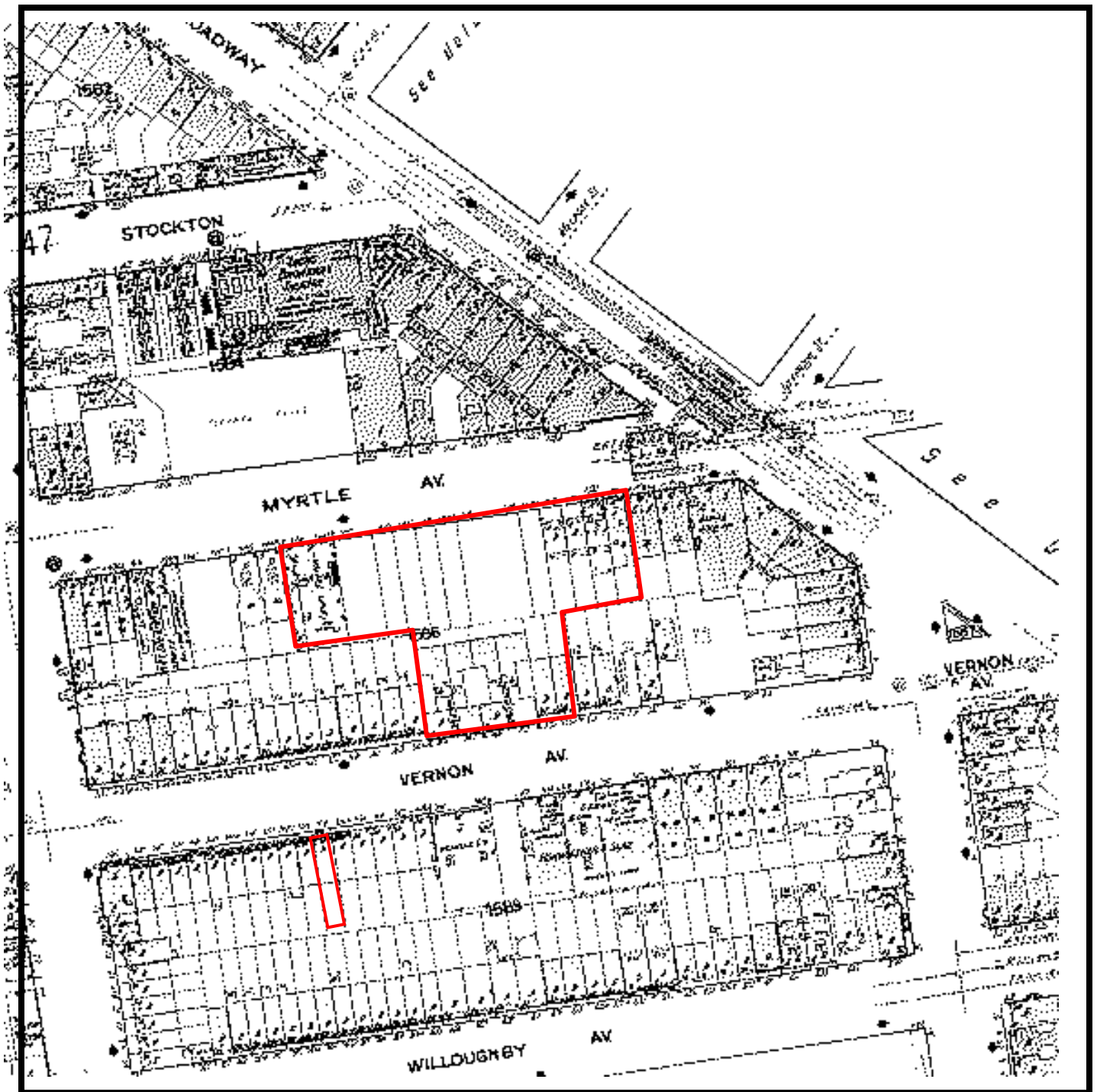

1918 Sanborn Map

**1100, 1102, 1116, 1122 Myrtle Avenue,
356, 367, 369, 371 and 373 Vernon Avenue**

Brooklyn, New York 11206

Project # 94705-07294

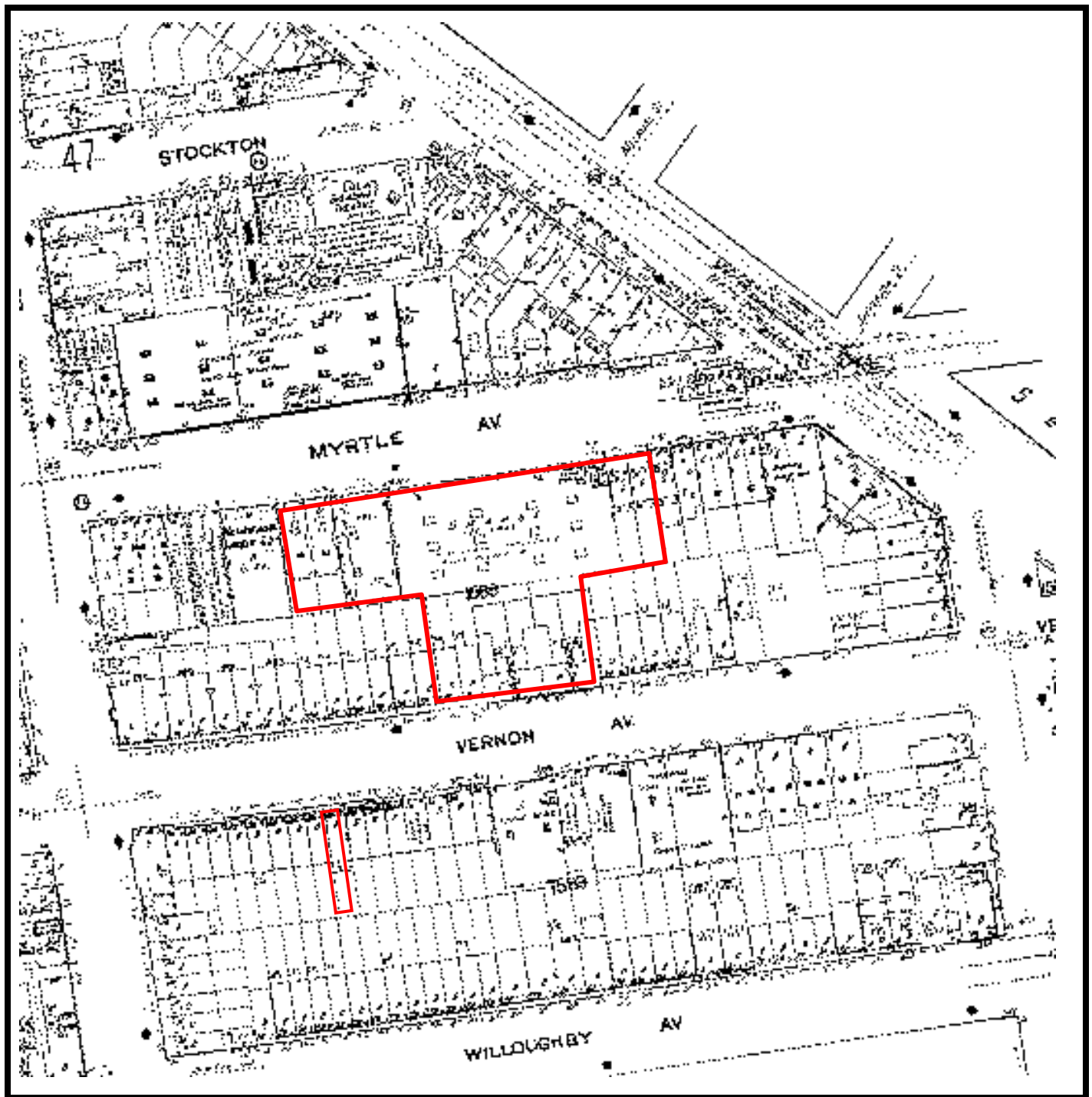

1935 Sanborn Map

**1100, 1102, 1116, 1122 Myrtle Avenue,
356, 367, 369, 371 and 373 Vernon Avenue**

Brooklyn, New York 11206

Project # 94705-07294

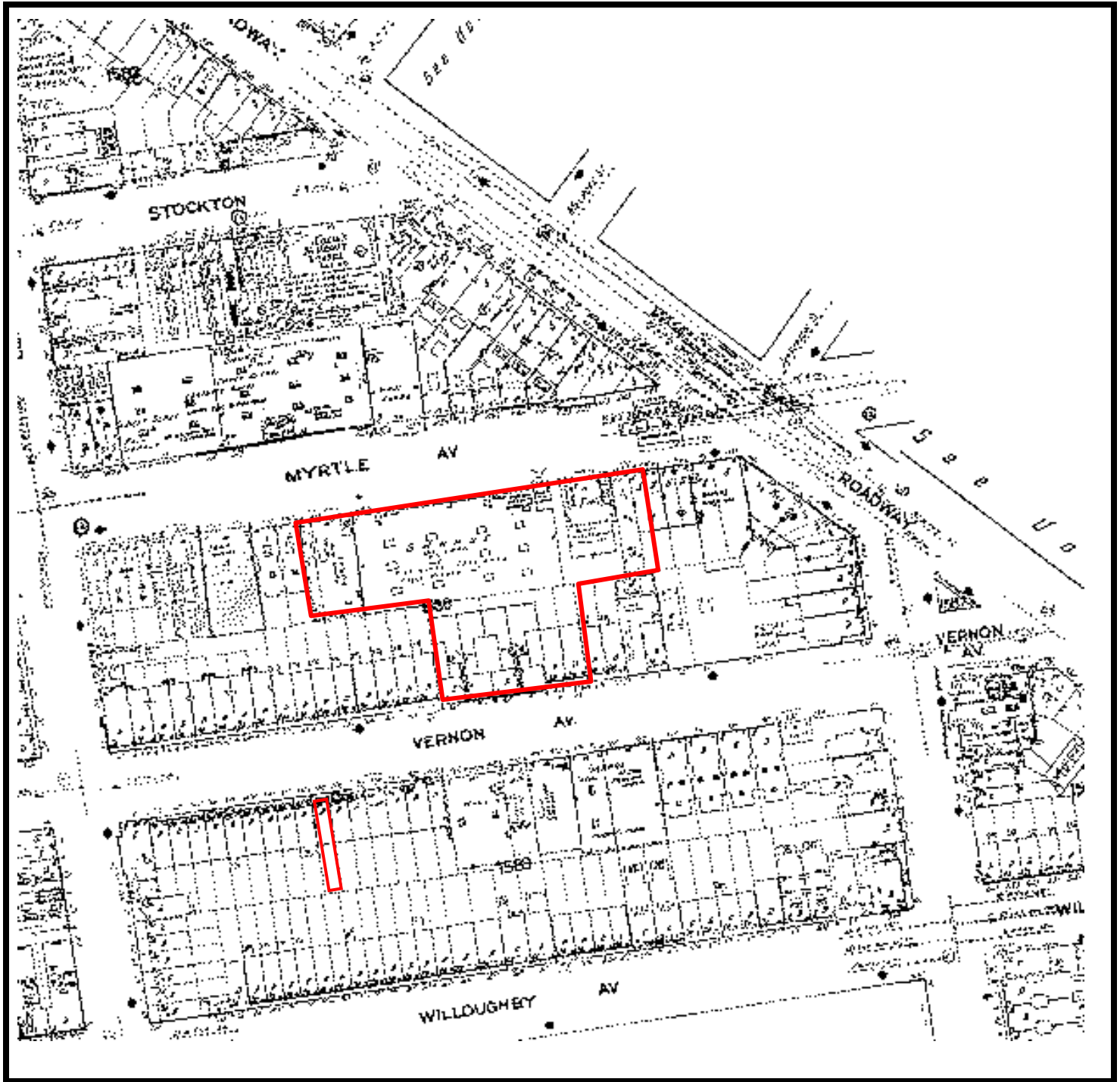

1950 Sanborn Map

1100, 1102, 1116, 1122 Myrtle Avenue,
356, 367, 369, 371 and 373 Vernon Avenue

Brooklyn, New York 11206

Project # 94705-07294

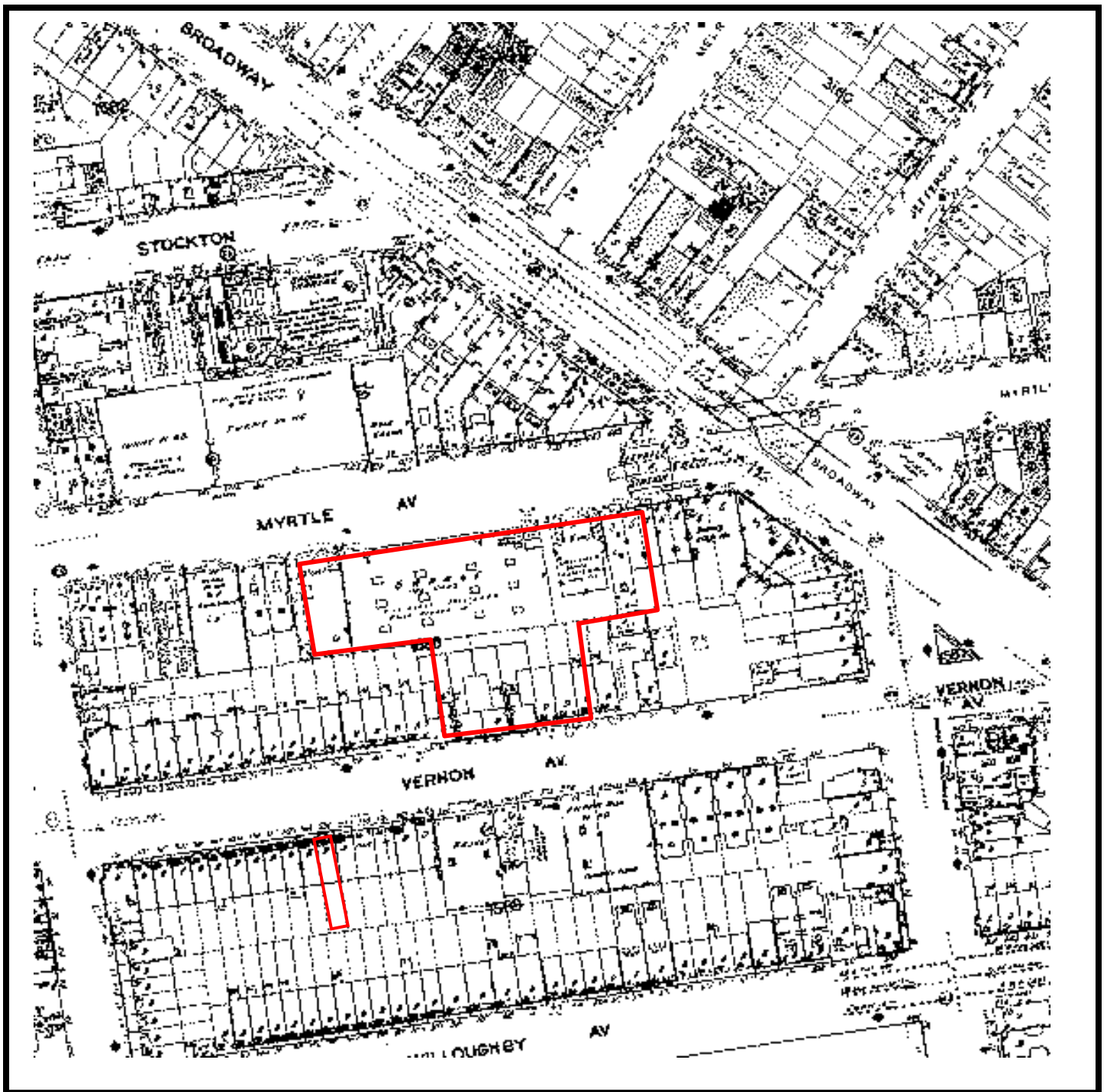

1965 Sanborn Map

**1100, 1102, 1116, 1122 Myrtle Avenue,
356, 367, 369, 371 and 373 Vernon Avenue**

Brooklyn, New York 11206

Project # 94705-07294

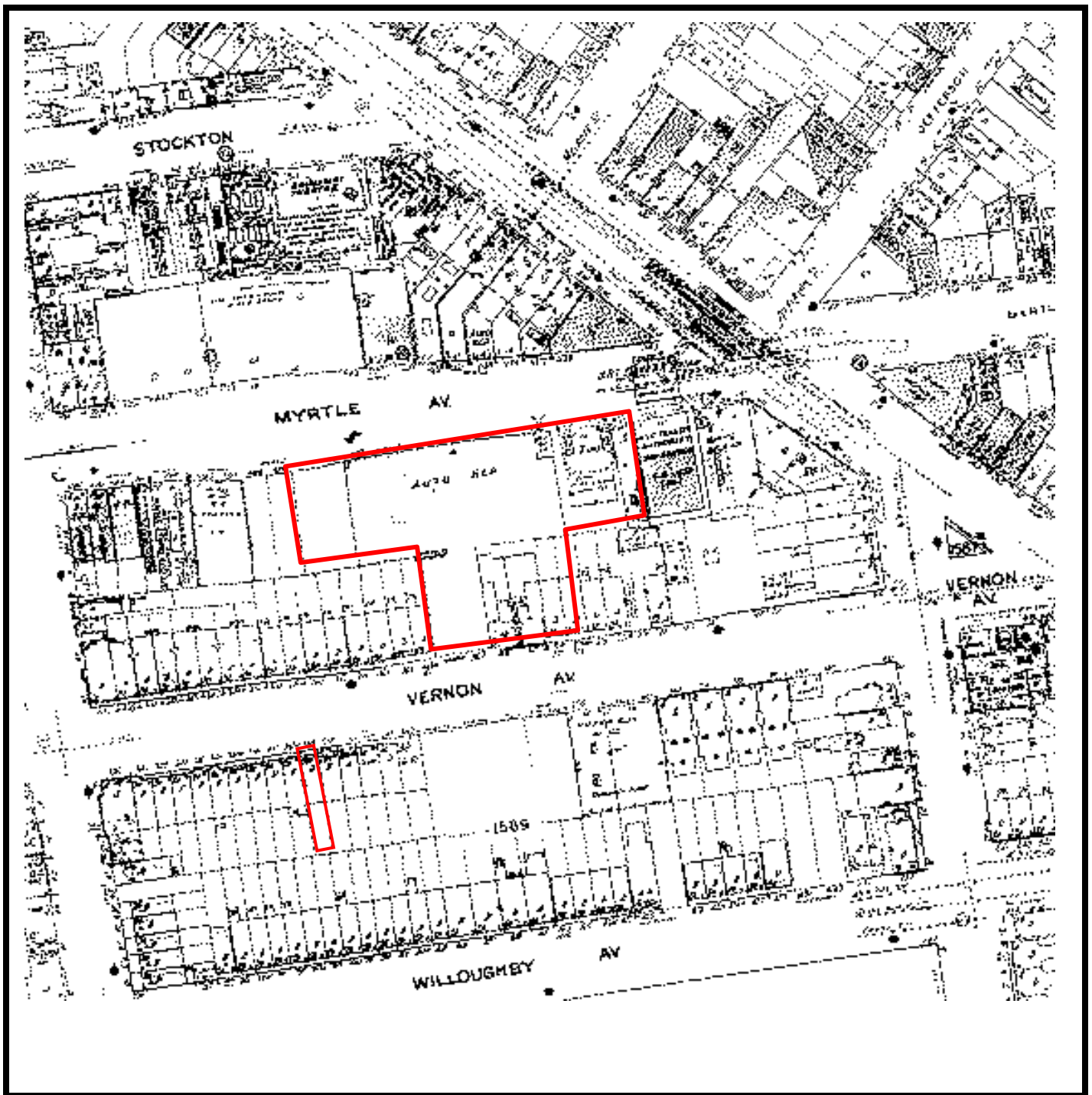

1977 Sanborn Map

**1100, 1102, 1116, 1122 Myrtle Avenue,
356, 367, 369, 371 and 373 Vernon Avenue**

Brooklyn, New York 11206

Project # 94705-07294

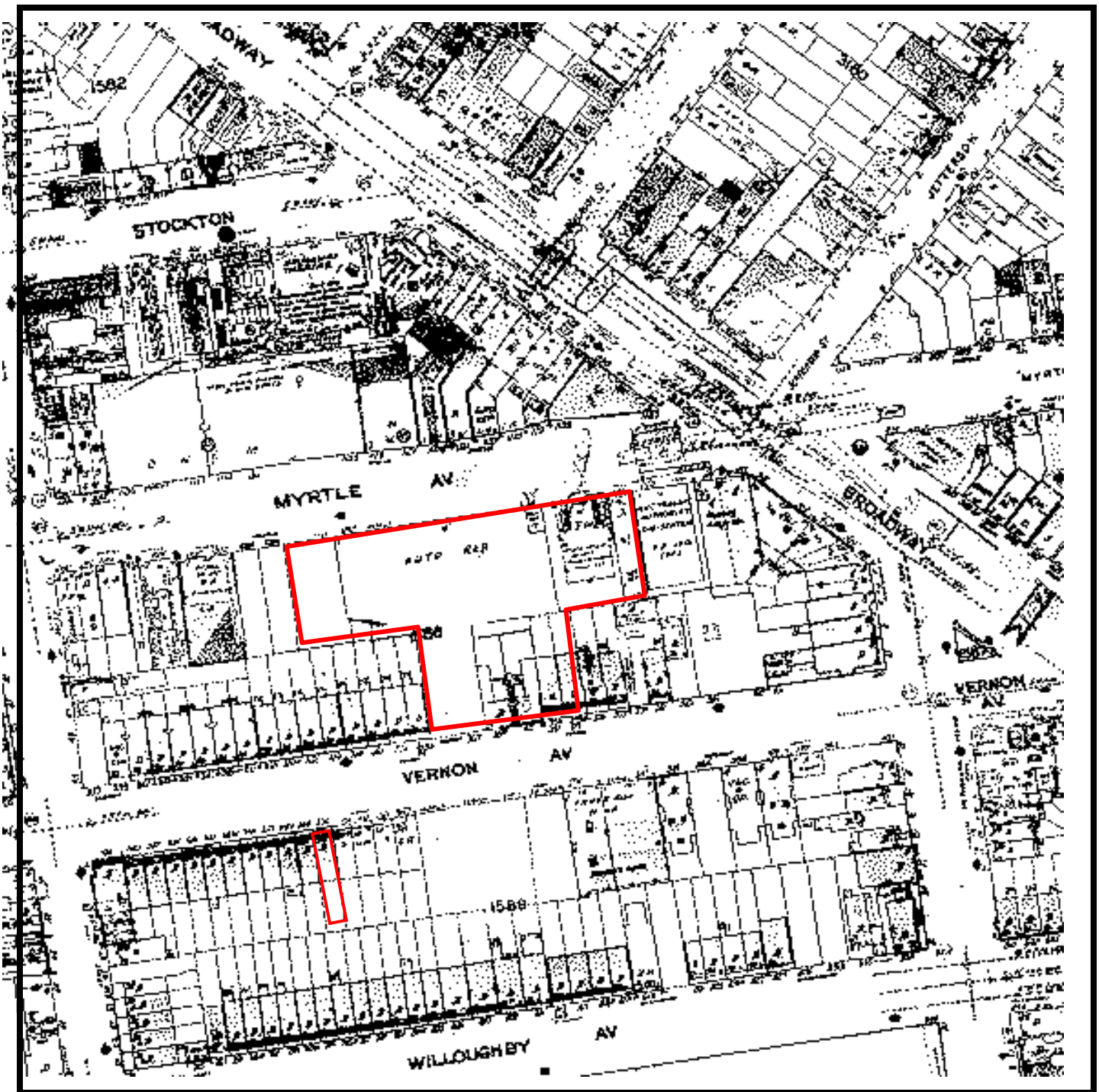

1980 Sanborn Map

**1100, 1102, 1116, 1122 Myrtle Avenue,
356, 367, 369, 371 and 373 Vernon Avenue**

Brooklyn, New York 11206

Project # 94705-07294

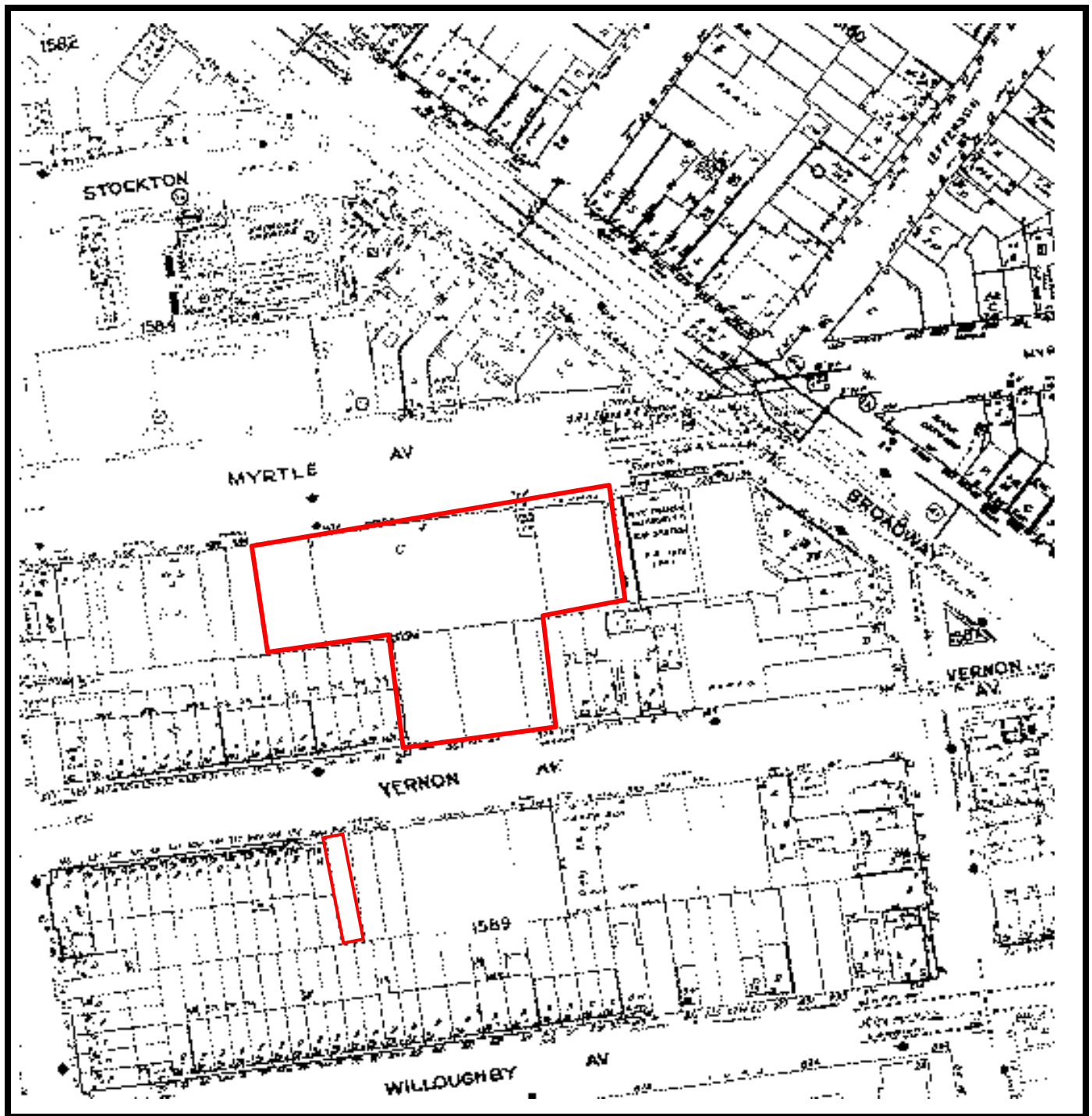

1987 Sanborn Map

**1100, 1102, 1116, 1122 Myrtle Avenue,
356, 367, 369, 371 and 373 Vernon Avenue**

Brooklyn, New York 11206

Project # 94705-07294

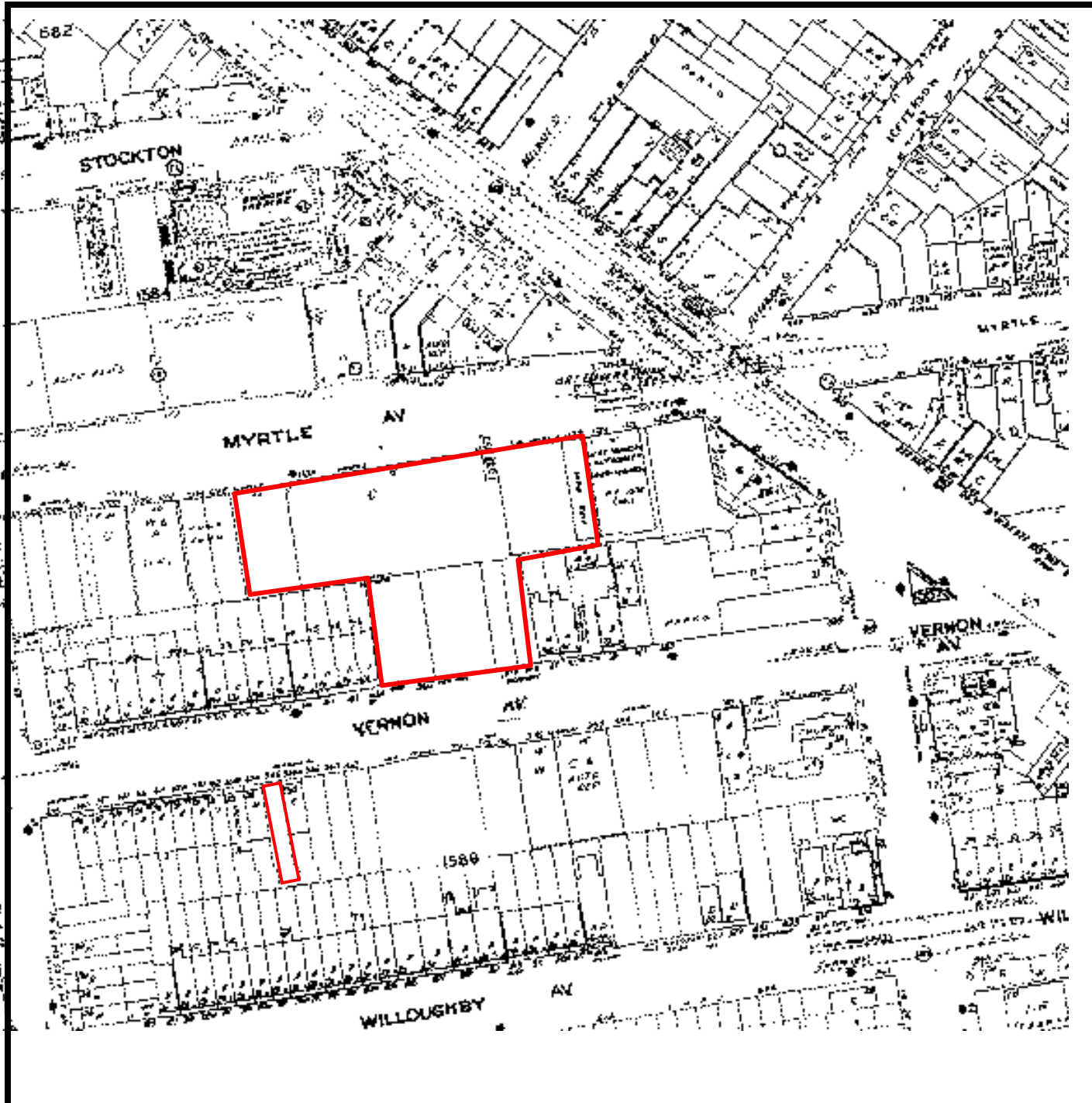

1995 Sanborn Map

**1100, 1102, 1116, 1122 Myrtle Avenue,
356, 367, 369, 371 and 373 Vernon Avenue**

Brooklyn, New York 11206

Project # 94705-07294

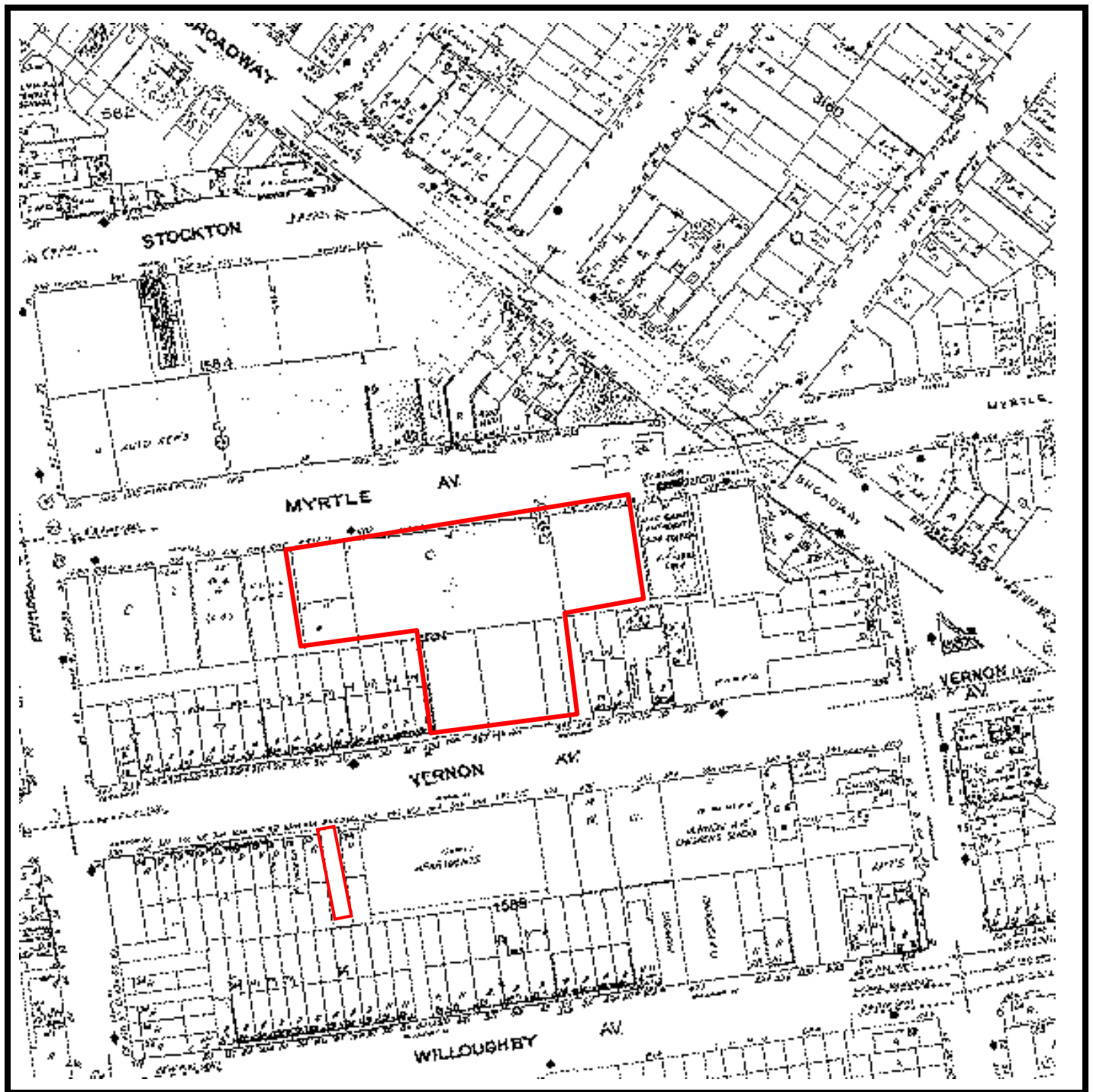

2001 Sanborn Map

**1100, 1102, 1116, 1122 Myrtle Avenue,
356, 367, 369, 371 and 373 Vernon Avenue**

Brooklyn, New York 11206

Project # 94705-07294

Appendix C: Regulatory Records Documentation

Spenceran, Inc.

1100 Myrtle Avenue
Brooklyn, NY 11206

Inquiry Number: 4396252.2s
August 28, 2015

The EDR Radius Map™ Report with GeoCheck®

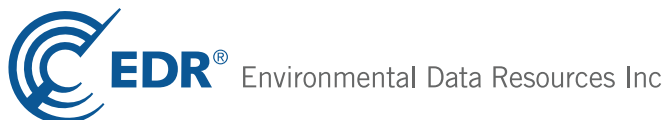

6 Armstrong Road, 4th floor
Shelton, CT 06484
Toll Free: 800.352.0050
www.edrnet.com

TABLE OF CONTENTS

<u>SECTION</u>	<u>PAGE</u>
Executive Summary	ES1
Overview Map	2
Detail Map	3
Map Findings Summary	4
Map Findings	8
Orphan Summary	563
Government Records Searched/Data Currency Tracking	GR-1
 <u>GEOCHECK ADDENDUM</u>	
Physical Setting Source Addendum	A-1
Physical Setting Source Summary	A-2
Physical Setting Source Map	A-8
Physical Setting Source Map Findings	A-9
Physical Setting Source Records Searched	PSGR-1

Thank you for your business.
Please contact EDR at 1-800-352-0050
with any questions or comments.

Disclaimer - Copyright and Trademark Notice

This Report contains certain information obtained from a variety of public and other sources reasonably available to Environmental Data Resources, Inc. It cannot be concluded from this Report that coverage information for the target and surrounding properties does not exist from other sources. **NO WARRANTY EXPRESSED OR IMPLIED, IS MADE WHATSOEVER IN CONNECTION WITH THIS REPORT. ENVIRONMENTAL DATA RESOURCES, INC. SPECIFICALLY DISCLAIMS THE MAKING OF ANY SUCH WARRANTIES, INCLUDING WITHOUT LIMITATION, MERCHANTABILITY OR FITNESS FOR A PARTICULAR USE OR PURPOSE. ALL RISK IS ASSUMED BY THE USER. IN NO EVENT SHALL ENVIRONMENTAL DATA RESOURCES, INC. BE LIABLE TO ANYONE, WHETHER ARISING OUT OF ERRORS OR OMISSIONS, NEGLIGENCE, ACCIDENT OR ANY OTHER CAUSE, FOR ANY LOSS OF DAMAGE, INCLUDING, WITHOUT LIMITATION, SPECIAL, INCIDENTAL, CONSEQUENTIAL, OR EXEMPLARY DAMAGES. ANY LIABILITY ON THE PART OF ENVIRONMENTAL DATA RESOURCES, INC. IS STRICTLY LIMITED TO A REFUND OF THE AMOUNT PAID FOR THIS REPORT.** Purchaser accepts this Report "AS IS". Any analyses, estimates, ratings, environmental risk levels or risk codes provided in this Report are provided for illustrative purposes only, and are not intended to provide, nor should they be interpreted as providing any facts regarding, or prediction or forecast of, any environmental risk for any property. Only a Phase I Environmental Site Assessment performed by an environmental professional can provide information regarding the environmental risk for any property. Additionally, the information provided in this Report is not to be construed as legal advice.

Copyright 2015 by Environmental Data Resources, Inc. All rights reserved. Reproduction in any media or format, in whole or in part, of any report or map of Environmental Data Resources, Inc., or its affiliates, is prohibited without prior written permission.

EDR and its logos (including Sanborn and Sanborn Map) are trademarks of Environmental Data Resources, Inc. or its affiliates. All other trademarks used herein are the property of their respective owners.

EXECUTIVE SUMMARY

A search of available environmental records was conducted by Environmental Data Resources, Inc (EDR). The report was designed to assist parties seeking to meet the search requirements of EPA's Standards and Practices for All Appropriate Inquiries (40 CFR Part 312), the ASTM Standard Practice for Environmental Site Assessments (E 1527-13) or custom requirements developed for the evaluation of environmental risk associated with a parcel of real estate.

TARGET PROPERTY INFORMATION

ADDRESS

1100 MYRTLE AVENUE
BROOKLYN, NY 11206

COORDINATES

Latitude (North): 40.6966000 - 40° 41' 47.76"
Longitude (West): 73.9361000 - 73° 56' 9.96"
Universal Transverse Mercator: Zone 18
UTM X (Meters): 589887.8
UTM Y (Meters): 4505410.5
Elevation: 73 ft. above sea level

USGS TOPOGRAPHIC MAP ASSOCIATED WITH TARGET PROPERTY

Target Property Map: 5940597 BROOKLYN, NY
Version Date: 2013

AERIAL PHOTOGRAPHY IN THIS REPORT

Portions of Photo from: 20110705, 20110710
Source: USDA

MAPPED SITES SUMMARY

Target Property Address:
 1100 MYRTLE AVENUE
 BROOKLYN, NY 11206

Click on Map ID to see full detail.

MAP ID	SITE NAME	ADDRESS	DATABASE ACRONYMS	RELATIVE ELEVATION	DIST (ft. & mi.) DIRECTION
A1	LOT 12,TAXBLOCK 1586	1100 MYRTLE AVENUE	NY E DESIGNATION		TP
A2	DRUM RUN	365 VERNON AVE	NY Spills	Higher	16, 0.003, SSW
A3	LOT 56,TAXBLOCK 1586	367 VERNON AVENUE	NY E DESIGNATION	Higher	17, 0.003, SSW
A4	LOT 53,TAXBLOCK 1586	369 VERNON AVENUE	NY E DESIGNATION	Higher	17, 0.003, South
A5	CON EDISON SERVICE B	369 VERNON AVE	RCRA NonGen / NLR	Higher	17, 0.003, South
A6	CON EDISON	369 VERNON AVE	NY MANIFEST	Higher	17, 0.003, South
A7	LOT 52,TAXBLOCK 1586	371 VERNON AVENUE	NY E DESIGNATION	Higher	18, 0.003, South
A8	LOT 51,TAXBLOCK 1586	373 VERNON AVENUE	NY E DESIGNATION	Higher	18, 0.003, SSE
A9	CON EDISON	375 VERNON AVE	NY MANIFEST	Higher	18, 0.003, SSE
A10	LOT 10,TAXBLOCK 1586	1094 MYRTLE AVENUE	NY E DESIGNATION	Lower	26, 0.005, NNE
A11	LOT 8,TAXBLOCK 1586	1090 MYRTLE AVENUE	NY E DESIGNATION	Higher	27, 0.005, NW
A12		1090 MYRTLE AVE	EDR US Hist Auto Stat	Higher	27, 0.005, NW
A13	LOT 11,TAXBLOCK 1586	1096 MYRTLE AVENUE	NY E DESIGNATION	Lower	31, 0.006, NE
A14	LOT 6,TAXBLOCK 1586	1086 MYRTLE AVENUE	NY E DESIGNATION	Higher	33, 0.006, WNW
A15	CON EDISON	359 VERNON AVE	NY MANIFEST	Higher	65, 0.012, SW
A16	CON EDISON SERVICE B	359 VERNON AVE	RCRA NonGen / NLR, NY MANIFEST	Higher	65, 0.012, SW
B17	FIVE STAR TRANSMISSI	1123 MYRTLE AVENUE	NY AST	Higher	80, 0.015, WNW
B18	LOT 39,TAXBLOCK 1584	1123 MYRTLE AVENUE	NY E DESIGNATION	Higher	80, 0.015, WNW
B19		1123 MYRTLE AVE	EDR US Hist Auto Stat	Higher	80, 0.015, WNW
A20	PRIVATE PARKING AREA	358-374 VERNON AVE	NY LTANKS	Higher	92, 0.017, SW
A21	LOT 14,TAXBLOCK 1586	1102 MYRTLE AVENUE	NY E DESIGNATION	Lower	107, 0.020, ENE
A22	CON EDISON SERVICE B	1131 MYRTLE AVE	RCRA NonGen / NLR, NY MANIFEST	Lower	115, 0.022, NE
C23	GODFREY RESIDENCE	356 VERNON AVE	NY Spills	Higher	116, 0.022, SW
A24	CON EDISON SERVICE B	1135 MYRTLE AVE	RCRA NonGen / NLR, NY MANIFEST	Lower	123, 0.023, ENE
A25		1135 MYRTLE AVE	EDR US Hist Auto Stat	Lower	123, 0.023, ENE
A26	LOT 24,TAXBLOCK 1586	1116 MYRTLE AVENUE	NY E DESIGNATION	Lower	124, 0.023, ENE
B27		1105 MYRTLE AVE	EDR US Hist Auto Stat	Higher	129, 0.024, West
A28	CON EDISON - SERVICE	1120 MYRTLE AVE	RCRA-LQG, NY MANIFEST	Lower	129, 0.024, ENE
A29	LOT 27,TAXBLOCK 1586	1122 MYRTLE AVENUE	NY E DESIGNATION	Lower	131, 0.025, ENE
A30	CON EDISON	937 BROADWAY	NY MANIFEST	Lower	136, 0.026, NNE
D31	CON EDISON SERVICE B	1126 MYRTLE AVE	RCRA NonGen / NLR, NY MANIFEST	Lower	137, 0.026, ENE
D32	CRYSTAL CLEANERS	1128 MYRTLE AVE	RCRA-CESQG, US AIRS, NY MANIFEST	Lower	139, 0.026, ENE
D33	NEW CRYSTAL CLEANERS	1128 MYRTLE AVENUE	NY DRYCLEANERS	Lower	139, 0.026, ENE
D34	LOT 31,TAXBLOCK 1586	1128 MYRTLE AVENUE	NY E DESIGNATION	Lower	139, 0.026, ENE
D35		1128 MYRTLE AVE	EDR US Hist Cleaners	Lower	139, 0.026, ENE
D36	MTA NYCT - MYRTLE AV	MYRTLE AVE & BROADWA	RCRA NonGen / NLR, NY MANIFEST	Lower	146, 0.028, ENE
D37	AFFILIATED SERVICES	1149 MYRTLE AVENUE	NY AST, NY HIST AST	Lower	149, 0.028, ENE
D38	NYNEX	BROADWAY & MYRTLE AV	NY MANIFEST	Lower	149, 0.028, ENE
D39	BROADWAY & MYRTLE AV	BROADWAY & MYRTLE AV	NY Spills	Lower	149, 0.028, ENE

MAPPED SITES SUMMARY

Target Property Address:
1100 MYRTLE AVENUE
BROOKLYN, NY 11206

Click on Map ID to see full detail.

MAP ID	SITE NAME	ADDRESS	DATABASE ACRONYMS	RELATIVE ELEVATION	DIST (ft. & mi.) DIRECTION
D40	MANHOLE 10404	MYRTLE AV/JEFFERSON	NY Spills	Lower	149, 0.028, ENE
D41	MANHOLE 10400	BROADWAY & MYRTLE AV	NY Spills	Lower	149, 0.028, ENE
D42	NYNEX	MYRTLE AVE & BROADWA	NY MANIFEST	Lower	149, 0.028, ENE
D43	MANHOLE 10404	SW MYRTLE/BROADWAY	NY Spills	Lower	152, 0.029, ENE
E44	CON EDISON	390 VERNON AVE	NY MANIFEST	Lower	168, 0.032, ESE
E45	CON EDISON SERVICE B	390 VERNON AVE	RCRA NonGen / NLR	Lower	168, 0.032, ESE
B46	LOT 3,TAXBLOCK 1586	1080 MYRTLE AVENUE	NY E DESIGNATION	Higher	168, 0.032, West
B47		1080 MYRTLE AVE	EDR US Hist Cleaners	Higher	168, 0.032, West
C48	CON EDISON SERVICE B	348 VERNON AVE	RCRA NonGen / NLR, NY MANIFEST	Higher	175, 0.033, SW
B49	LOT 50,TAXBLOCK 1584	1103 MYRTLE AVENUE	NY E DESIGNATION	Higher	180, 0.034, West
D50	KEYS CLEANER	4 STUYVESANT AVE	RCRA NonGen / NLR, FINDS, NY MANIFEST	Lower	182, 0.034, East
D51	KEYS CLEANERS	4 STUYVESANT AVENUE	NY DRYCLEANERS	Lower	182, 0.034, East
D52		4 STUYVESANT AVE	EDR US Hist Cleaners	Lower	182, 0.034, East
F53	CON EDISON SERVICE B	926 BROADWAY	RCRA NonGen / NLR, NY MANIFEST	Lower	215, 0.041, North
B54	LOT 51,TAXBLOCK 1584	1101 MYRTLE AVENUE	NY E DESIGNATION	Higher	231, 0.044, West
B55	STRAP METAL BUSINESS	1105A MYRTLE AVE	NY Spills	Higher	239, 0.045, WNW
F56	CON EDISON SERVICE B	922 BROADWAY	RCRA NonGen / NLR	Lower	243, 0.046, North
F57	CON EDISON	922 BROADWAY	NY MANIFEST	Lower	243, 0.046, North
B58	TM1887	LOUIS AVENUE AND MYR	NY Spills	Higher	250, 0.047, West
E59	CON EDISON	400 VERNON AV	NY MANIFEST	Lower	262, 0.050, ESE
C60	HALF GALLON RELEASE	VERNON AVENUE AT LEW	NY Spills	Higher	282, 0.053, WSW
F61	CON EDISON MANHOLE:	916 BROADWAY	RCRA NonGen / NLR, NY MANIFEST	Lower	284, 0.054, North
G62	CON EDISON SERVICE B	815A WILLOUGHBY AVE	RCRA NonGen / NLR, NY MANIFEST	Higher	286, 0.054, SSE
G63	CON ED	815 WILLOUGHBY	NY MANIFEST	Higher	286, 0.054, SSE
D64	CON EDISON	12 JEFFERSON ST	NY MANIFEST	Lower	297, 0.056, NE
B65	CON EDISON	OPP 362 STOCKTON ST	NY MANIFEST	Lower	303, 0.057, NW
B66	ACQUISITION INITIATI	362-364 STOCKTON STR	NY AST	Lower	303, 0.057, NW
B67	LOT 4,TAXBLOCK 1584	354 STOCKTON STREET	NY E DESIGNATION	Lower	304, 0.058, NW
F68		917 BROADWAY	EDR US Hist Cleaners	Lower	310, 0.059, NNW
C69	CON EDISON SILO: 293	58 LEWIS AVE	RCRA NonGen / NLR, NY MANIFEST	Higher	311, 0.059, WSW
G70	CON EDISON - MANHOLE	828 WILLOUGHBY AVE	RCRA-LQG, NJ MANIFEST, NJ MANIFEST	Lower	311, 0.059, SSE
F71	LOT 11,TAXBLOCK 1584	912 BROADWAY	NY E DESIGNATION	Lower	312, 0.059, NNW
H72	CON EDISON	333 VERNON AVE	NY MANIFEST	Higher	315, 0.060, WSW
C73	CON EDISON SERVICE B	793 WILLOUGHBY AVE	RCRA NonGen / NLR, NY MANIFEST	Higher	324, 0.061, SSW
D74	CON EDISON	14 JEFFERSON ST	NY MANIFEST	Lower	328, 0.062, NE
E75	CON EDISON	829 WILLOUGHBY AVE	NY MANIFEST	Lower	330, 0.062, SE
E76		829 WILLOUGHBY AVE	EDR US Hist Cleaners	Lower	330, 0.062, SE
D77		15 JEFFERSON ST	EDR US Hist Auto Stat	Lower	332, 0.063, NE
F78	CON EDISON	FO 13 MELROSE ST	NY MANIFEST	Lower	333, 0.063, NNE

MAPPED SITES SUMMARY

Target Property Address:
1100 MYRTLE AVENUE
BROOKLYN, NY 11206

Click on Map ID to see full detail.

MAP ID	SITE NAME	ADDRESS	DATABASE ACRONYMS	RELATIVE ELEVATION	DIST (ft. & mi.) DIRECTION
E79	CON EDISON SERVICE B	18 STUYVESANT AVE OP	RCRA NonGen / NLR, NY MANIFEST	Lower	337, 0.064, ESE
C80	CON EDISON SERVICE B	59 LEWIS AVE	RCRA NonGen / NLR	Higher	341, 0.065, SW
C81	CON EDISON	59 LEWIS AVE	NY MANIFEST	Higher	341, 0.065, SW
I82	LOT 1,TAXBLOCK 1584	23 LEWIS AVENUE	NY E DESIGNATION	Higher	343, 0.065, WNW
H83	62 LEWIS PROPERTIES	62 LEWIS AVENUE	NY AST	Higher	358, 0.068, SW
H84	SERVICEBOX 29352	62 LEWIS AVE	NY Spills	Higher	358, 0.068, SW
E85	CON EDISON	9 STUYVESANT AVE	NY MANIFEST	Lower	364, 0.069, ESE
E86	CON EDISON SERVICE B	9 STUYVESANT AVE	RCRA NonGen / NLR	Lower	364, 0.069, ESE
H87	CON ED	FRONT OF 329 VERNON	NY MANIFEST	Higher	365, 0.069, WSW
I88	NYCHA - SUMNER	20 LEWIS AVE	RCRA NonGen / NLR, FINDS	Higher	378, 0.072, WNW
F89	CON ED	19 MELROSE STREET	NY MANIFEST	Lower	379, 0.072, NNE
F90	CON EDISON	19 MELROSE ST	NY MANIFEST	Lower	379, 0.072, NNE
F91	CON EDISON	19 MELROSE ST	NY MANIFEST	Lower	379, 0.072, NNE
F92	CON EDISON SERVICE B	19 MELROSE ST	RCRA NonGen / NLR	Lower	379, 0.072, NNE
J93	CON EDISON	18 JEFFERSON ST	NY MANIFEST	Lower	392, 0.074, NE
H94	CON EDISON	328 VERNON AVE	NY MANIFEST	Higher	395, 0.075, WSW
K95	VAULT # TM0530	VERNON AVE/ BROADWAY	NY Spills	Lower	408, 0.077, East
H96	CON EDISON SERVICE B	65 LEWIS AVE	RCRA NonGen / NLR, NY MANIFEST	Higher	411, 0.078, SW
J97	CON EDISON SERVICE B	20 JEFFERSON ST	RCRA NonGen / NLR, FINDS, NY MANIFEST	Lower	423, 0.080, NE
H98	CON EDISON	323 VERNON AVE	NY MANIFEST	Higher	443, 0.084, WSW
L99	CON EDISON MANHOLE #	896 BROADWAY	NY Spills	Lower	459, 0.087, NNW
M100	CON EDISON MANHOLE 1	WILLOUGHBY AVE & LEW	RCRA NonGen / NLR	Higher	460, 0.087, SW
L101	CON EDISON	11 ARION PL	NY MANIFEST	Lower	461, 0.087, NNW
L102	CON EDISON SERVICE B	11 ARION PL	RCRA NonGen / NLR	Lower	461, 0.087, NNW
M103	TM 973	LEWIS AVE/WILLOUGHBY	NY Spills	Higher	463, 0.088, SW
M104	CON EDISON MANHOLE 1	WILLOUGHBY AVE & LEW	RCRA NonGen / NLR, NY MANIFEST	Higher	463, 0.088, SW
M105	BIT OF OIL IN MH 105	WILLOUGHBY AVE & LEW	NY Spills	Higher	463, 0.088, SW
M106	MANHOLE #1055	WILLOUGHBY AVE & LEW	NY Spills	Higher	463, 0.088, SW
M107	MANHOLE #1055	WILLOUGHBY & LEWIS A	NY Spills	Higher	463, 0.088, SW
M108	CON EDISON	72 LEWIS AVE	NY MANIFEST	Higher	472, 0.089, SW
N109	CON EDISON SERVICE B	23 STUYVESANT AVE	RCRA NonGen / NLR, NY MANIFEST	Lower	486, 0.092, SE
J110	MANHOLE 10412	MYRTLE AVE TROUTMAN	NY Spills	Lower	489, 0.093, ENE
L111	CON EDISON SERVICE B	889 BROADWAY	RCRA NonGen / NLR	Lower	489, 0.093, NNW
L112	CON EDISON	889 BROADWAY	NY MANIFEST	Lower	489, 0.093, NNW
N113	CON EDISON SERVICE B	847 WILLOUGHBY AVE	RCRA NonGen / NLR, FINDS, NY MANIFEST	Lower	490, 0.093, SE
J114	MODEL A TRANSMISSION	1173 MYRTLE AVENUE	NY AST	Lower	508, 0.096, ENE
J115		1173 MYRTLE AVE	EDR US Hist Auto Stat	Lower	508, 0.096, ENE
N116	CON EDISON	849 WILLOUGHBY AV	NY MANIFEST	Lower	509, 0.096, SE
K117	SPILL NUMBER 0212494	DITMARS ST/BROADWAY	NY Spills	Lower	516, 0.098, ESE

MAPPED SITES SUMMARY

Target Property Address:
1100 MYRTLE AVENUE
BROOKLYN, NY 11206

Click on Map ID to see full detail.

MAP ID	SITE NAME	ADDRESS	DATABASE ACRONYMS	RELATIVE ELEVATION	DIST (ft. & mi.) DIRECTION
L118	ARLON ENTERPRISES LL	927 ARLON PL	RCRA NonGen / NLR, FINDS, NY MANIFEST	Lower	518, 0.098, North
O119	LOT 33,TAXBLOCK 1585	1070 MYRTLE AVENUE	NY E DESIGNATION	Higher	525, 0.099, West
P120	CON EDISON	FRONT OF 37 MELROSE	NY MANIFEST	Lower	526, 0.100, NNE
J121	CON EDISON	28 JEFFERSON ST	NY MANIFEST	Lower	534, 0.101, NE
L122	LOT 15,TAXBLOCK 1582	886 BROADWAY	NY E DESIGNATION	Lower	534, 0.101, NNW
O123	LOT 32,TAXBLOCK 1585	1068 MYRTLE AVENUE	NY E DESIGNATION	Lower	544, 0.103, West
M124	CON EDISON SERVICE B	772 WILLOUGHBY AVE	RCRA NonGen / NLR	Higher	556, 0.105, SW
M125	CON EDISON	772 WILLOUGHBY AVE	NY MANIFEST	Higher	556, 0.105, SW
L126		882 BROADWAY	EDR US Hist Cleaners	Lower	559, 0.106, NNW
O127	LOT 31,TAXBLOCK 1585	1066 MYRTLE AVENUE	NY E DESIGNATION	Lower	563, 0.107, West
Q128	CON EDISON	384 HART ST	NY MANIFEST	Lower	568, 0.108, South
Q129	CON EDISON	386 HART ST	NY MANIFEST	Lower	568, 0.108, South
Q130	CON EDISON	368 HART ST	NY MANIFEST	Lower	577, 0.109, South
N131	ON ROAD -DRUM RUN	862 WILLOUGHBY AVE	NY Spills	Lower	592, 0.112, ESE
R132		1158 MYRTLE AVE	EDR US Hist Auto Stat	Lower	597, 0.113, ENE
R133	MANHOLE #10412	1158 MYRTLE AVE	NY Spills	Lower	597, 0.113, ENE
M134	ST JOHN THE BAPTIST	82 LEWIS AVENUE	NY AST, NY HIST AST	Lower	602, 0.114, SSW
S135	SUMNER HOUSES	10 LEWIS AVENUE	NY UST, NY HIST UST	Lower	602, 0.114, NW
S136	SUMNER HOUSES	10 LEWIS AVE	RCRA NonGen / NLR, FINDS	Lower	602, 0.114, NW
S137	SUMNER HOUSES -NYCHA	10 LEWIS AVE	NY LTANKS, NY Spills	Lower	602, 0.114, NW
K138	CON EDISON SERVICE B	24 DITMARS ST	RCRA NonGen / NLR, NY MANIFEST	Lower	618, 0.117, East
K139	CON EDISON SERVICE B	1004 BROADWAY	RCRA NonGen / NLR, NY MANIFEST	Lower	622, 0.118, ESE
N140	CON EDISON SERVICE B	429 HART ST	RCRA NonGen / NLR, NY MANIFEST	Lower	631, 0.120, SE
N141	HART ST/STYVESANT AV	HART ST / STUYVESANT	NY Spills	Lower	644, 0.122, SE
L142	REMAINS LIGHTING	21 BELVIDERE ST	RCRA-CESQG, US AIRS, FINDS, NJ MANIFEST, NJ...	Lower	652, 0.123, NNW
R143	CON EDISON	15 TROUTMAN ST	NY MANIFEST	Lower	653, 0.124, ENE
R144	CON EDISON SERVICE B	15 TROUTMAN ST	RCRA NonGen / NLR	Lower	653, 0.124, ENE
T145	41 JEFFERSON ST	41 JEFFERSON ST	NY LTANKS	Lower	654, 0.124, NE
O146	NYCHA - SUMNER	1055 MYRTLE AVE	RCRA NonGen / NLR, FINDS, NY MANIFEST	Lower	657, 0.124, West
R147	CON EDISON	FRONT OF 17 TROUTMAN	NY MANIFEST	Lower	677, 0.128, ENE
R148		35 DITMARS ST	EDR US Hist Cleaners	Lower	682, 0.129, East
U149	303 VERNON AVE. -NYC	303 VERNON AVENUE	NY LTANKS, NY Spills	Lower	692, 0.131, WSW
U150	303 VERNON AVENUE (S	303 VERNON AVENUE	NY UST	Lower	692, 0.131, WSW
P151	K&G AUTO PARTS INC.	600 BUSHWICK AVENUE	NY AST	Lower	692, 0.131, NNE
V152	ROSE OF SHARON CHURC	1007 BROADWAY	NY LTANKS	Lower	694, 0.131, ESE
T153		608 BUSHWICK AVE	EDR US Hist Cleaners	Lower	701, 0.133, NE
T154		613 BUSHWICK AVE	EDR US Hist Auto Stat	Lower	711, 0.135, NE
T155	LYNNS SERVICE STATIO	613 BUSHWICK AVE	RCRA NonGen / NLR	Lower	711, 0.135, NE
P156		595 BUSHWICK AVE	EDR US Hist Auto Stat	Lower	730, 0.138, NNE

MAPPED SITES SUMMARY

Target Property Address:
1100 MYRTLE AVENUE
BROOKLYN, NY 11206

Click on Map ID to see full detail.

MAP ID	SITE NAME	ADDRESS	DATABASE ACRONYMS	RELATIVE ELEVATION	DIST (ft. & mi.) DIRECTION
T157	AMOCO SERVICE STATIO	613 BUSHWICK AVENUE	NY AST, NY HIST UST, NY Spills	Lower	737, 0.140, NE
R158	CON EDISON	FRONT OF 18 TROUTMAN	NY MANIFEST	Lower	745, 0.141, ENE
V159	LYNN-GREEN CORP	1013 BROADWAY	NY UST, NY HIST UST	Lower	755, 0.143, ESE
P160		582 BUSHWICK AVE	EDR US Hist Auto Stat	Lower	756, 0.143, NNE
R161	CITGO	644 BUSHWICK AVE	RCRA NonGen / NLR	Lower	769, 0.146, ENE
R162	FAITH ENERGY, INC	644 BUSHWICK AVENUE	NY UST, NY AST	Lower	769, 0.146, ENE
R163		644 BUSHWICK AVE	EDR US Hist Auto Stat	Lower	769, 0.146, ENE
P164	GARATZIOTIS, ARISS R	578 BUSHWICK AVENUE	NY LTANKS	Lower	773, 0.146, NNE
W165	NYNEX	TROUTMAN ST & BUSHWI	NY MANIFEST	Lower	782, 0.148, ENE
S166	NEW YORK TELEPHONE	BROADWAY & LOCUST	RCRA NonGen / NLR, NY MANIFEST	Lower	783, 0.148, NW
T167		4 STANWIX ST	EDR US Hist Auto Stat	Lower	791, 0.150, NE
W168	SHELL SERVICE STATIO	613 BUSHWICK AVENUE	NY UST	Lower	794, 0.150, ENE
W169	CON EDISON	22 TROUTMAN ST	NY MANIFEST	Lower	796, 0.151, ENE
X170	CON EDISON SERVICE B	315 HART ST	RCRA NonGen / NLR	Lower	800, 0.152, SW
X171	CON EDISON	315 HART ST	NY MANIFEST	Lower	800, 0.152, SW
X172	CON EDISON	315 HART ST	NY MANIFEST	Lower	800, 0.152, SW
W173	CON EDISON SERVICE B	645 BUSHWICK AVE	RCRA NonGen / NLR	Lower	801, 0.152, ENE
W174	CON EDISON	645 BUSHWICK AVE	NY MANIFEST	Lower	801, 0.152, ENE
R175	SUNOCO SERVICE STATI	1193 MYRTLE AVE	RCRA NonGen / NLR	Lower	810, 0.153, ENE
R176	G.P. NORTHEN BLVD SE	1193 MYRTLE AVENUE	NY UST, NY Spills	Lower	810, 0.153, ENE
T177	CON EDISON	72 MELROSE ST	NY MANIFEST	Lower	821, 0.155, NNE
Q178	CON EDISON	FRONT OF 375 PULASKI	NY MANIFEST	Lower	827, 0.157, South
Y179	CON EDISON	371 PULASKI ST	NY MANIFEST	Lower	828, 0.157, South
Z180	CON EDISON	438 HART ST	NY MANIFEST	Lower	829, 0.157, SE
Z181	CON EDISON SERVICE B	438 HART ST	RCRA NonGen / NLR	Lower	829, 0.157, SE
AA182	CON EDISON	18 LOCUST ST	NY MANIFEST	Lower	830, 0.157, NNW
Y183	CON EDISON	367 PULASKI ST	NY MANIFEST	Lower	831, 0.157, South
AB184	CON EDISON	744 WILLOUGHBY AVE	NY MANIFEST	Lower	835, 0.158, SW
AA185	CON EDISON	17 LOCUST ST	NY MANIFEST	Lower	838, 0.159, NNW
W186	CON EDISON	655 BUSHWICK AVENUE	NY MANIFEST	Lower	839, 0.159, ENE
X187	CON EDISON SERVICE B	307 HART ST	RCRA NonGen / NLR, NY MANIFEST	Lower	876, 0.166, SW
T188	HERNANDEZ AUTO REPAI	11 STANWIX STREET	NY AST	Lower	880, 0.167, NE
AC189	CON EDISON	91 BEAVER ST	NY MANIFEST	Lower	881, 0.167, North
X190	CON EDISON	FRONT OF 324 HART ST	NY MANIFEST	Lower	882, 0.167, SW
191	CON EDISON - MANHOLE	908 WILLOUGHBY AVE	RCRA-LQG, NJ MANIFEST, NJ MANIFEST	Lower	894, 0.169, East
T192	CON EDISON - MANHOLE	59 JEFFERSON STREET	RCRA-LQG, NJ MANIFEST, NJ MANIFEST	Lower	907, 0.172, NE
AB193	736 WILLOUGHBY HDFC	736 WILLOUGHBY AVENU	NY AST	Lower	922, 0.175, WSW
X194	CON EDISON SERVICE B	301 HART ST	RCRA NonGen / NLR	Lower	930, 0.176, SW
X195	CON EDISON	301 HART ST	NY MANIFEST	Lower	930, 0.176, SW

MAPPED SITES SUMMARY

Target Property Address:
1100 MYRTLE AVENUE
BROOKLYN, NY 11206

Click on Map ID to see full detail.

MAP ID	SITE NAME	ADDRESS	DATABASE ACRONYMS	RELATIVE ELEVATION	DIST (ft. & mi.) DIRECTION
Z196	CON EDISON SERVICE B	450 HART ST	RCRA NonGen / NLR, NY MANIFEST	Lower	931, 0.176, ESE
W197	CON EDISON SERVICE B	37 TROUTMAN ST	RCRA NonGen / NLR, FINDS, NY MANIFEST	Lower	934, 0.177, ENE
AD198		677 BUSHWICK AVE	EDR US Hist Cleaners	Lower	941, 0.178, ENE
X199	CON EDISON SERVICE B	297 HART ST	RCRA NonGen / NLR, NY MANIFEST	Lower	966, 0.183, SW
AE200	CON EDISON	54 JEFFERSON ST	NY Spills, NY MANIFEST	Lower	967, 0.183, NE
AD201	CON EDISON	BUSHWICK AVE & MYRTL	RCRA-CESQG, NJ MANIFEST	Lower	970, 0.184, ENE
AC202	CON EDISON	550 BUSHWICK AVE	NY MANIFEST	Lower	970, 0.184, North
AE203	CON EDISON SERVICE B	56 JEFFERSON ST	RCRA NonGen / NLR, NY MANIFEST	Lower	989, 0.187, NE
Z204	CON EDISON	425 PULASKI AVE	NY MANIFEST	Lower	994, 0.188, SE
Z205	CON EDISON SERVICE B	425 PULASKI AVE	RCRA NonGen / NLR	Lower	994, 0.188, SE
AF206		1040 BROADWAY	EDR US Hist Auto Stat	Lower	1005, 0.190, ESE
AE207	CON EDISON	60 JEFFERSON ST	NY MANIFEST	Lower	1014, 0.192, NE
AF208	NYLEVE CLEANERS	1042 BROADWAY	RCRA NonGen / NLR, US AIRS, NY DRYCLEANERS, NY...	Lower	1025, 0.194, ESE
AB209	CON EDISON	726 WILLOUGHBY AVE	NY MANIFEST	Lower	1035, 0.196, WSW
AG210	KING ORGANIC WET/EDD	103 A MARCUS GARVEY	NY DRYCLEANERS	Lower	1041, 0.197, WSW
AD211		1203 MYRTLE AVE	EDR US Hist Auto Stat	Lower	1043, 0.198, ENE
AH212		321 PULASKI ST	EDR US Hist Auto Stat	Lower	1057, 0.200, SSW
AI213		840 BROADWAY	EDR US Hist Auto Stat	Lower	1069, 0.202, NW
AD214	TM228	BUSHWICK AVENUE AND	RCRA NonGen / NLR	Lower	1073, 0.203, East
AD215	CON EDISON - MANHOLE	683 BUSHWICK AVE	RCRA-LQG, NJ MANIFEST, NJ MANIFEST	Lower	1079, 0.204, East
AI216		835 BROADWAY	EDR US Hist Cleaners	Lower	1080, 0.205, NW
AG217		103 MARCUS GARVEY B	EDR US Hist Cleaners	Lower	1088, 0.206, WSW
AG218	EDDIE CLEANERS	103A MARCUS GARVEY B	RCRA-SQG, US AIRS, NY MANIFEST	Lower	1088, 0.206, WSW
AE219	CON EDISON	106 MELROSE ST	NY MANIFEST	Lower	1088, 0.206, NE
AG220		100 MARCUS GARVEY B	EDR US Hist Cleaners	Lower	1091, 0.207, WSW
AJ221	CON EDISON SERVICE B	437A PULASKI ST	RCRA NonGen / NLR, FINDS, NY MANIFEST	Lower	1093, 0.207, SE
AG222	CON EDISON	272 VERNON AVE	NY MANIFEST	Lower	1105, 0.209, WSW
AG223	CON EDISON SERVICE B	272 VERNON AVE	RCRA NonGen / NLR	Lower	1105, 0.209, WSW
AK224	CON EDISON	990 DEKALB AVE	NY MANIFEST	Lower	1107, 0.210, South
AK225	PUBLIC SCHOOL 81	990 DEKALB AVENUE	NY AST	Lower	1107, 0.210, South
AK226	PUBLIC SCHOOL 081 TH	990 DEKALB AVENUE	RCRA-SQG, FINDS, NY MANIFEST	Lower	1107, 0.210, South
AL227	WEST BUSHWICK HOUSIN	86-88 BEAVER ST	NY LTANKS	Lower	1114, 0.211, North
AM228	CON EDISON SERVICE B	71 STUYVESANT AVE	RCRA NonGen / NLR, NY MANIFEST	Lower	1114, 0.211, SSE
AN229	CON EDISON	FRONT OF 688 BUSHWIC	NY MANIFEST	Lower	1130, 0.214, East
AJ230	CON EDISON	FRONT OF 443 PULASKI	NY MANIFEST	Lower	1141, 0.216, SE
AJ231	RICARDO GONZALEZ	443 PULASKI STREET	NY AST	Lower	1141, 0.216, SE
AI232	CON EDISON	829 BROADWAY	NY MANIFEST	Lower	1145, 0.217, NW
AI233	CON EDISON MANHOLE:	829 BROADWAY	RCRA NonGen / NLR	Lower	1145, 0.217, NW
AM234	CON EDISON	OPP 1043 DEKALB AVE	NY MANIFEST	Lower	1149, 0.218, SSE

MAPPED SITES SUMMARY

Target Property Address:
1100 MYRTLE AVENUE
BROOKLYN, NY 11206

Click on Map ID to see full detail.

MAP ID	SITE NAME	ADDRESS	DATABASE ACRONYMS	RELATIVE ELEVATION	DIST (ft. & mi.) DIRECTION
AO235	CON EDISON SERVICE B	962 DEKALB AVE	RCRA NonGen / NLR, NY MANIFEST	Lower	1152, 0.218, South
AO236	CLEANERS GUY/EV & V	962 DEKALB AVENUE	NY DRYCLEANERS, NY MANIFEST	Lower	1152, 0.218, South
AO237		962 DEKALB AVE	EDR US Hist Cleaners	Lower	1152, 0.218, South
AJ238	CON EDISON SERVICE B	446 PULASKI ST	RCRA NonGen / NLR, NY MANIFEST	Lower	1153, 0.218, SE
AE239	CON EDISON	79 JEFFERSON ST	NY MANIFEST	Lower	1155, 0.219, NE
AP240	CON EDISON - MANHOLE	53 TROUTMAN STREET	RCRA-LQG, NY MANIFEST	Lower	1157, 0.219, ENE
AO241	NYNEX	LEWIS AVE/DEKALB AVE	NY MANIFEST	Lower	1157, 0.219, SSW
AH242	NYCHA - ROOSEVELT HO	314 PULASKI ST	RCRA-SQG, NY MANIFEST	Lower	1172, 0.222, SW
AQ243	CON EDISON	1031 MYRTLE AVE	NY MANIFEST	Lower	1174, 0.222, West
AQ244	CON EDISON	1031 MYRTLE AVE	NY MANIFEST	Lower	1174, 0.222, West
AQ245	CON EDISON SERVICE B	1031 MYRTLE AVE	RCRA NonGen / NLR	Lower	1174, 0.222, West
AP246	CON EDISON	52 TROUTMAN ST	NY MANIFEST	Lower	1177, 0.223, ENE
AO247	ROOSEVELT I HOUSES	953 DEKALB AVENUE	NY UST	Lower	1177, 0.223, SSW
AO248	ROOSEVELT HOUSES -NY	953 DEKALB AVE	NY LTANKS, NY Spills	Lower	1177, 0.223, SSW
AG249	CON EDISON	265 VERNON ST	NY MANIFEST	Lower	1177, 0.223, WSW
AR250	CON EDISON SERVICE B	53 MARCUS GARVEY BLV	RCRA NonGen / NLR	Lower	1180, 0.223, WNW
AR251	CON EDISON	53 MARCUS GARVEY BLV	NY MANIFEST	Lower	1180, 0.223, WNW
AG252	CON EDISON SERVICE B	264 VERNON AVE	RCRA NonGen / NLR	Lower	1202, 0.228, WSW
AG253	CON EDISON	264 VERNON AVE	NY MANIFEST	Lower	1202, 0.228, WSW
AS254	CON EDISON	FRONT OF 865 PARK AV	NY MANIFEST	Lower	1212, 0.230, WNW
AJ255	CON ED	462 PULASKI STREET	NY MANIFEST	Lower	1225, 0.232, SE
AT256	CON EDISON	75 PARK ST	NY MANIFEST	Lower	1226, 0.232, NNW
AT257	CON EDISON SERVICE B	75 PARK ST	RCRA NonGen / NLR	Lower	1226, 0.232, NNW
AF258	CON EDISON	1053 BROADWAY	NY MANIFEST	Lower	1235, 0.234, ESE
AL259	CON EDISON	70 BEAVER ST	NY MANIFEST	Lower	1246, 0.236, NNW
AL260	CON EDISON SERVICE B	70 BEAVER ST	RCRA NonGen / NLR	Lower	1246, 0.236, NNW
AN261	FAMILY DOLLAR STORE	1192 MYRTLE AVE	RCRA-CESQG	Lower	1248, 0.236, ENE
AU262	CON EDISON	485 HART ST	NY MANIFEST	Lower	1249, 0.237, ESE
AG263	CON EDISON	708 WILLOUGHBY AVE	NY MANIFEST	Lower	1261, 0.239, WSW
264	ENGINE 217	940 DEKALB AVENUE	NY AST	Lower	1264, 0.239, SSW
AS265	FAMILY DOLLAR STORE	861 PARK AVE	RCRA-CESQG	Lower	1284, 0.243, WNW
AU266	CON EDISON	FRONT OF 496 HART ST	NY MANIFEST	Lower	1293, 0.245, ESE
AU267	CON EDISON SERVICE B	496 HART ST	RCRA NonGen / NLR, NY MANIFEST	Lower	1293, 0.245, ESE
AI268	815 BROADWAY	815 BROADWAY	NY AST	Lower	1303, 0.247, NW
AI269	CONWAY/EMPTY BUILDIN	815 BROADWAY	NY LTANKS	Lower	1303, 0.247, NW
AV270	CON EDISON	131 MELROSE ST	NY MANIFEST	Lower	1303, 0.247, NE
AV271	CON ED	FRONT OF 131 MELROSE	NY MANIFEST	Lower	1303, 0.247, NE
AP272	CON EDISON	62 TROUTMAN ST	NY MANIFEST	Lower	1303, 0.247, ENE
AI273	CON EDISON SERVICE B	319 ELLERY ST	RCRA NonGen / NLR, NY MANIFEST	Lower	1307, 0.248, NW

MAPPED SITES SUMMARY

Target Property Address:
1100 MYRTLE AVENUE
BROOKLYN, NY 11206

Click on Map ID to see full detail.

MAP ID	SITE NAME	ADDRESS	DATABASE ACRONYMS	RELATIVE ELEVATION	DIST (ft. & mi.) DIRECTION
AI274	CON EDISON	306 ELLERY ST	NY MANIFEST	Lower	1311, 0.248, NW
AI275	CON EDISON SERVICE B	306 ELLERY ST	RCRA NonGen / NLR	Lower	1311, 0.248, NW
276		515 BUSHWICK AVE	EDR US Hist Auto Stat	Lower	1318, 0.250, North
AW277	NYC DEPT OF EDUCATIO	280 HART ST	RCRA-SQG, FINDS, NY MANIFEST	Lower	1320, 0.250, SW
AW278	PUBLIC SCHOOL 304 -	280 HART STREET	NY AST	Lower	1320, 0.250, SW
279	WILLOUGHBY NURSING H	949 WILLOUGHBY AVE	NY LTANKS, NY AST, NY HIST UST	Lower	1348, 0.255, ENE
280	BEDFORD AUTO SALES	984 MYRTLE AVE	NY SWF/LF	Lower	1458, 0.276, West
AU281	CLOSED-LACKOF RECENT	26 LAWTON STREET	NY LTANKS	Lower	1462, 0.277, ESE
AT282	GONZALEZ RESIDENCE	29 BEAVER ST	NY LTANKS	Lower	1474, 0.279, NNW
283	APARTMENT BLDG	531 KOSCIUSKO STREET	NY LTANKS, NY Spills	Lower	1486, 0.281, SSE
AV284	CON EDISON	95 EVERGREEN AVE	NY LTANKS, NY MANIFEST	Lower	1512, 0.286, NE
285	105 EVERGREEN AVENUE	105 EVERGREEN AVE	NY LTANKS	Lower	1525, 0.289, NE
286	FORMER GETTY SERVICE	1103-1107 DEKALB AVE	NY BROWNFIELDS, NY Spills	Lower	1650, 0.312, SE
287	BATTLE HOME	402A KOSTIUSKO STREE	NY LTANKS	Lower	1670, 0.316, SSW
288	188 GARVEY BLVD	188 GARVEY BLVD	NY LTANKS	Lower	1924, 0.364, SSW
289	JHS 57-K	125 STUYVESANT AVE	NY LTANKS, NY AST, NY HIST UST	Lower	1931, 0.366, SSE
290	BUSHWICK HOUSES -NYC	24 HUMBOLDT STREET	NY LTANKS, NY Spills	Lower	2185, 0.414, NNW
291	850 GREEN AVE	850 GREEN AVE	NY LTANKS	Lower	2272, 0.430, SSE
292	1081 LAFAYETTE AVE	1081 LAFAYETTE AVE	NY LTANKS	Lower	2382, 0.451, SE
293	SCHWARTZ BROS REALTY	114 FORREST ST	NY LTANKS, NY HIST AST	Lower	2394, 0.453, NNE
294	RAM AUTO WRECKERS	230 COOK STREET	NY SWF/LF	Lower	2418, 0.458, NNE
295	931 GREENE AVE	931 GREENE AVE	NY LTANKS	Lower	2525, 0.478, SE
296	COURTER & CO INC	144 NOLL ST	NY SWRCY, NY HIST AST	Lower	2555, 0.484, NNE
297	35 GRAHM AVE.	35 GRAHM AVE	NY LTANKS	Lower	2621, 0.496, NW
298	PFIZER INC	11 BARTLETT ST	CORRACTS, RCRA-LQG, RAATS, ICIS, FINDS, NY...	Lower	3287, 0.623, WNW
299	SCHOLES ST. STATION	SCHOLES ST 7 BOGART	EDR MGP	Lower	4588, 0.869, North
300	TECHNICAL METAL FINI	214 STARR STREET	CERC-NFRAP, NY SHWS	Lower	4612, 0.873, NE
301	TECHTRONICS ECOLOGIC	8 WALWORTH ST	CORRACTS, RCRA NonGen / NLR, NY MANIFEST	Lower	5133, 0.972, West

EXECUTIVE SUMMARY

TARGET PROPERTY SEARCH RESULTS

The target property was identified in the following records. For more information on this property see page 8 of the attached EDR Radius Map report:

<u>Site</u>	<u>Database(s)</u>	<u>EPA ID</u>
LOT 12,TAXBLOCK 1586 1100 MYRTLE AVENUE KINGS (County), NY 11206	NY E DESIGNATION	N/A

DATABASES WITH NO MAPPED SITES

No mapped sites were found in EDR's search of available ("reasonably ascertainable ") government records either on the target property or within the search radius around the target property for the following databases:

STANDARD ENVIRONMENTAL RECORDS

Federal NPL site list

NPL..... National Priority List
Proposed NPL..... Proposed National Priority List Sites
NPL LIENS..... Federal Superfund Liens

Federal Delisted NPL site list

Delisted NPL..... National Priority List Deletions

Federal CERCLIS list

FEDERAL FACILITY..... Federal Facility Site Information listing
CERCLIS..... Comprehensive Environmental Response, Compensation, and Liability Information System

Federal RCRA non-CORRACTS TSD facilities list

RCRA-TSDF..... RCRA - Treatment, Storage and Disposal

Federal institutional controls / engineering controls registries

LUCIS..... Land Use Control Information System
US ENG CONTROLS..... Engineering Controls Sites List
US INST CONTROL..... Sites with Institutional Controls

Federal ERNS list

ERNS..... Emergency Response Notification System

State- and tribal - equivalent CERCLIS

NY VAPOR REOPENED..... Vapor Intrusion Legacy Site List

EXECUTIVE SUMMARY

State and tribal leaking storage tank lists

INDIAN LUST..... Leaking Underground Storage Tanks on Indian Land
NY HIST LTANKS..... Listing of Leaking Storage Tanks

State and tribal registered storage tank lists

FEMA UST..... Underground Storage Tank Listing
NY CBS UST..... Chemical Bulk Storage Database
NY MOSF UST..... Major Oil Storage Facilities Database
NY CBS..... Chemical Bulk Storage Site Listing
NY MOSF..... Major Oil Storage Facility Site Listing
NY CBS AST..... Chemical Bulk Storage Database
NY MOSF AST..... Major Oil Storage Facilities Database
INDIAN UST..... Underground Storage Tanks on Indian Land

State and tribal institutional control / engineering control registries

NY RES DECL..... Restrictive Declarations Listing
NY ENG CONTROLS..... Registry of Engineering Controls
NY INST CONTROL..... Registry of Institutional Controls

State and tribal voluntary cleanup sites

NY VCP..... Voluntary Cleanup Agreements
INDIAN VCP..... Voluntary Cleanup Priority Listing

State and tribal Brownfields sites

NY ERP..... Environmental Restoration Program Listing

ADDITIONAL ENVIRONMENTAL RECORDS

Local Brownfield lists

US BROWNFIELDS..... A Listing of Brownfields Sites

Local Lists of Landfill / Solid Waste Disposal Sites

NY SWTIRE..... Registered Waste Tire Storage & Facility List
INDIAN ODI..... Report on the Status of Open Dumps on Indian Lands
ODI..... Open Dump Inventory
DEBRIS REGION 9..... Torres Martinez Reservation Illegal Dump Site Locations

Local Lists of Hazardous waste / Contaminated Sites

US HIST CDL..... National Clandestine Laboratory Register
NY DEL SHWS..... Delisted Registry Sites
US CDL..... Clandestine Drug Labs

Local Land Records

NY LIENS..... Spill Liens Information

EXECUTIVE SUMMARY

LIENS 2..... CERCLA Lien Information

Records of Emergency Release Reports

HMIRS..... Hazardous Materials Information Reporting System
NY Hist Spills..... SPILLS Database
NY SPILLS 90..... SPILLS 90 data from FirstSearch
NY SPILLS 80..... SPILLS 80 data from FirstSearch

Other Ascertainable Records

FUDS..... Formerly Used Defense Sites
DOD..... Department of Defense Sites
SCRD DRYCLEANERS..... State Coalition for Remediation of Drycleaners Listing
US FIN ASSUR..... Financial Assurance Information
EPA WATCH LIST..... EPA WATCH LIST
2020 COR ACTION..... 2020 Corrective Action Program List
TSCA..... Toxic Substances Control Act
TRIS..... Toxic Chemical Release Inventory System
SSTS..... Section 7 Tracking Systems
ROD..... Records Of Decision
RMP..... Risk Management Plans
PRP..... Potentially Responsible Parties
PADS..... PCB Activity Database System
FTTS..... FIFRA/ TSCA Tracking System - FIFRA (Federal Insecticide, Fungicide, & Rodenticide Act)/TSCA (Toxic Substances Control Act)
MLTS..... Material Licensing Tracking System
COAL ASH DOE..... Steam-Electric Plant Operation Data
COAL ASH EPA..... Coal Combustion Residues Surface Impoundments List
PCB TRANSFORMER..... PCB Transformer Registration Database
RADINFO..... Radiation Information Database
HIST FTTS..... FIFRA/TSCA Tracking System Administrative Case Listing
DOT OPS..... Incident and Accident Data
CONSENT..... Superfund (CERCLA) Consent Decrees
INDIAN RESERV..... Indian Reservations
UMTRA..... Uranium Mill Tailings Sites
LEAD SMELTERS..... Lead Smelter Sites
US MINES..... Mines Master Index File
NY AIRS..... Air Emissions Data
NY COAL ASH..... Coal Ash Disposal Site Listing
NY Financial Assurance..... Financial Assurance Information Listing
NY HSWDS..... Hazardous Substance Waste Disposal Site Inventory
NY SPDES..... State Pollutant Discharge Elimination System
NY UIC..... Underground Injection Control Wells

EDR RECOVERED GOVERNMENT ARCHIVES

Exclusive Recovered Govt. Archives

NY RGA HWS..... Recovered Government Archive State Hazardous Waste Facilities List
NY RGA LF..... Recovered Government Archive Solid Waste Facilities List

SURROUNDING SITES: SEARCH RESULTS

Surrounding sites were identified in the following databases.

EXECUTIVE SUMMARY

Elevations have been determined from the USGS Digital Elevation Model and should be evaluated on a relative (not an absolute) basis. Relative elevation information between sites of close proximity should be field verified. Sites with an elevation equal to or higher than the target property have been differentiated below from sites with an elevation lower than the target property.

Page numbers and map identification numbers refer to the EDR Radius Map report where detailed data on individual sites can be reviewed.

Sites listed in ***bold italics*** are in multiple databases.

Unmappable (orphan) sites are not considered in the foregoing analysis.

STANDARD ENVIRONMENTAL RECORDS

Federal RCRA CORRACTS facilities list

CORRACTS: CORRACTS is a list of handlers with RCRA Corrective Action Activity. This report shows which nationally-defined corrective action core events have occurred for every handler that has had corrective action activity.

A review of the CORRACTS list, as provided by EDR, and dated 03/10/2015 has revealed that there are 2 CORRACTS sites within approximately 1 mile of the target property.

<u>Lower Elevation</u>	<u>Address</u>	<u>Direction / Distance</u>	<u>Map ID</u>	<u>Page</u>
<i>PFIZER INC</i>	<i>11 BARTLETT ST</i>	<i>WNW 1/2 - 1 (0.623 mi.)</i>	<i>298</i>	<i>517</i>
<i>TECHTRONICS ECOLOGIC</i>	<i>8 WALWORTH ST</i>	<i>W 1/2 - 1 (0.972 mi.)</i>	<i>301</i>	<i>544</i>

Federal RCRA generators list

RCRA-LQG: RCRAInfo is EPA's comprehensive information system, providing access to data supporting the Resource Conservation and Recovery Act (RCRA) of 1976 and the Hazardous and Solid Waste Amendments (HSWA) of 1984. The database includes selective information on sites which generate, transport, store, treat and/or dispose of hazardous waste as defined by the Resource Conservation and Recovery Act (RCRA). Large quantity generators (LQGs) generate over 1,000 kilograms (kg) of hazardous waste, or over 1 kg of acutely hazardous waste per month.

A review of the RCRA-LQG list, as provided by EDR, and dated 03/10/2015 has revealed that there are 6 RCRA-LQG sites within approximately 0.25 miles of the target property.

<u>Lower Elevation</u>	<u>Address</u>	<u>Direction / Distance</u>	<u>Map ID</u>	<u>Page</u>
<i>CON EDISON - SERVICE</i>	<i>1120 MYRTLE AVE</i>	<i>ENE 0 - 1/8 (0.024 mi.)</i>	<i>A28</i>	<i>32</i>
<i>CON EDISON - MANHOLE</i>	<i>828 WILLOUGHBY AVE</i>	<i>SSE 0 - 1/8 (0.059 mi.)</i>	<i>G70</i>	<i>94</i>
<i>CON EDISON - MANHOLE</i>	<i>908 WILLOUGHBY AVE</i>	<i>E 1/8 - 1/4 (0.169 mi.)</i>	<i>191</i>	<i>313</i>
<i>CON EDISON - MANHOLE</i>	<i>59 JEFFERSON STREET</i>	<i>NE 1/8 - 1/4 (0.172 mi.)</i>	<i>T192</i>	<i>316</i>
<i>CON EDISON - MANHOLE</i>	<i>683 BUSHWICK AVE</i>	<i>E 1/8 - 1/4 (0.204 mi.)</i>	<i>AD215</i>	<i>357</i>
<i>CON EDISON - MANHOLE</i>	<i>53 TROUTMAN STREET</i>	<i>ENE 1/8 - 1/4 (0.219 mi.)</i>	<i>AP240</i>	<i>408</i>

EXECUTIVE SUMMARY

RCRA-SQG: RCRAInfo is EPA's comprehensive information system, providing access to data supporting the Resource Conservation and Recovery Act (RCRA) of 1976 and the Hazardous and Solid Waste Amendments (HSWA) of 1984. The database includes selective information on sites which generate, transport, store, treat and/or dispose of hazardous waste as defined by the Resource Conservation and Recovery Act (RCRA). Small quantity generators (SQGs) generate between 100 kg and 1,000 kg of hazardous waste per month.

A review of the RCRA-SQG list, as provided by EDR, and dated 03/10/2015 has revealed that there are 4 RCRA-SQG sites within approximately 0.25 miles of the target property.

<u>Lower Elevation</u>	<u>Address</u>	<u>Direction / Distance</u>	<u>Map ID</u>	<u>Page</u>
<i>EDDIE CLEANERS</i>	<i>103A MARCUS GARVEY B</i>	<i>WSW 1/8 - 1/4 (0.206 mi.)</i>	<i>AG218</i>	<i>362</i>
<i>PUBLIC SCHOOL 081 TH</i>	<i>990 DEKALB AVENUE</i>	<i>S 1/8 - 1/4 (0.210 mi.)</i>	<i>AK226</i>	<i>383</i>
<i>NYCHA - ROOSEVELT HO</i>	<i>314 PULASKI ST</i>	<i>SW 1/8 - 1/4 (0.222 mi.)</i>	<i>AH242</i>	<i>411</i>
<i>NYC DEPT OF EDUCATIO</i>	<i>280 HART ST</i>	<i>SW 1/8 - 1/4 (0.250 mi.)</i>	<i>AW277</i>	<i>461</i>

RCRA-CESQG: RCRAInfo is EPA's comprehensive information system, providing access to data supporting the Resource Conservation and Recovery Act (RCRA) of 1976 and the Hazardous and Solid Waste Amendments (HSWA) of 1984. The database includes selective information on sites which generate, transport, store, treat and/or dispose of hazardous waste as defined by the Resource Conservation and Recovery Act (RCRA). Conditionally exempt small quantity generators (CESQGs) generate less than 100 kg of hazardous waste, or less than 1 kg of acutely hazardous waste per month.

A review of the RCRA-CESQG list, as provided by EDR, and dated 03/10/2015 has revealed that there are 5 RCRA-CESQG sites within approximately 0.25 miles of the target property.

<u>Lower Elevation</u>	<u>Address</u>	<u>Direction / Distance</u>	<u>Map ID</u>	<u>Page</u>
<i>CRYSTAL CLEANERS</i>	<i>1128 MYRTLE AVE</i>	<i>ENE 0 - 1/8 (0.026 mi.)</i>	<i>D32</i>	<i>38</i>
<i>REMAINS LIGHTING</i>	<i>21 BELVIDERE ST</i>	<i>NNW 0 - 1/8 (0.123 mi.)</i>	<i>L142</i>	<i>188</i>
<i>CON EDISON</i>	<i>BUSHWICK AVE & MYRTL</i>	<i>ENE 1/8 - 1/4 (0.184 mi.)</i>	<i>AD201</i>	<i>333</i>
<i>FAMILY DOLLAR STORE</i>	<i>1192 MYRTLE AVE</i>	<i>ENE 1/8 - 1/4 (0.236 mi.)</i>	<i>AN261</i>	<i>438</i>
<i>FAMILY DOLLAR STORE</i>	<i>861 PARK AVE</i>	<i>WNW 1/8 - 1/4 (0.243 mi.)</i>	<i>AS265</i>	<i>444</i>

State- and tribal - equivalent CERCLIS

NY SHWS: The State Hazardous Waste Sites records are the states' equivalent to CERCLIS. These sites may or may not already be listed on the federal CERCLIS list. Priority sites planned for cleanup using state funds (state equivalent of Superfund) are identified along with sites where cleanup will be paid for by potentially responsible parties. The data come from the Department of Environmental Conservation's Inactive Hazardous waste Disposal Sites in New York State.

A review of the NY SHWS list, as provided by EDR, and dated 06/26/2015 has revealed that there is 1 NY SHWS site within approximately 1 mile of the target property.

<u>Lower Elevation</u>	<u>Address</u>	<u>Direction / Distance</u>	<u>Map ID</u>	<u>Page</u>
<i>TECHNICAL METAL FINI</i> Site Code: 57764	<i>214 STARR STREET</i>	<i>NE 1/2 - 1 (0.873 mi.)</i>	<i>300</i>	<i>542</i>

EXECUTIVE SUMMARY

State and tribal landfill and/or solid waste disposal site lists

NY SWF/LF: The Solid Waste Facilities/Landfill Sites records typically contain an inventory of solid waste disposal facilities or landfills in a particular state. The data come from the list.

A review of the NY SWF/LF list, as provided by EDR, and dated 06/24/2015 has revealed that there are 2 NY SWF/LF sites within approximately 0.5 miles of the target property.

<u>Lower Elevation</u>	<u>Address</u>	<u>Direction / Distance</u>	<u>Map ID</u>	<u>Page</u>
BEDFORD AUTO SALES	984 MYRTLE AVE	W 1/4 - 1/2 (0.276 mi.)	280	473
RAM AUTO WRECKERS	230 COOK STREET	NNE 1/4 - 1/2 (0.458 mi.)	294	512

State and tribal leaking storage tank lists

NY LTANKS: Leaking Storage Tank Incident Reports. These records contain an inventory of reported leaking storage tank incidents reported from 4/1/86 through the most recent update. They can be either leaking underground storage tanks or leaking aboveground storage tanks. The causes of the incidents are tank test failures, tank failures or tank overfills

A review of the NY LTANKS list, as provided by EDR, and dated 07/21/2015 has revealed that there are 24 NY LTANKS sites within approximately 0.5 miles of the target property.

<u>Equal/Higher Elevation</u>	<u>Address</u>	<u>Direction / Distance</u>	<u>Map ID</u>	<u>Page</u>
PRIVATE PARKING AREA Spill Number/Closed Date: 9711963 / 7/14/1999 Site ID: 195217 Program Number: 9711963	358-374 VERNON AVE	SW 0 - 1/8 (0.017 mi.)	A20	24

<u>Lower Elevation</u>	<u>Address</u>	<u>Direction / Distance</u>	<u>Map ID</u>	<u>Page</u>
SUMNER HOUSES -NYCHA Spill Number/Closed Date: 9505160 / 10/30/2003 Spill Number/Closed Date: 9505222 / Not Reported Site ID: 180721 Site ID: 180722 Program Number: 9505160 Program Number: 9505222	10 LEWIS AVE	NW 0 - 1/8 (0.114 mi.)	S137	176
41 JEFFERSON ST Spill Number/Closed Date: 0211153 / 2/6/2003 Site ID: 288154 Program Number: 0211153	41 JEFFERSON ST	NE 0 - 1/8 (0.124 mi.)	T145	212
303 VERNON AVE. -NYC Spill Number/Closed Date: 9011525 / 7/28/1995 Site ID: 65315 Program Number: 9011525	303 VERNON AVENUE	WSW 1/8 - 1/4 (0.131 mi.)	U149	217
ROSE OF SHARON CHURC Spill Number/Closed Date: 9702141 / 3/10/2003 Site ID: 163616 Program Number: 9702141	1007 BROADWAY	ESE 1/8 - 1/4 (0.131 mi.)	V152	227
GARATZIOTIS, ARISS R	578 BUSHWICK AVENUE	NNE 1/8 - 1/4 (0.146 mi.)	P164	261

EXECUTIVE SUMMARY

Spill Number/Closed Date: 0510383 / 12/5/2005				
Site ID: 356350				
Program Number: 0510383				
WEST BUSHWICK HOUSIN	86-88 BEAVER ST	N 1/8 - 1/4 (0.211 mi.)	AL227	392
Spill Number/Closed Date: 0008389 / 6/9/2004				
Site ID: 143808				
Program Number: 0008389				
ROOSEVELT HOUSES -NY	953 DEKALB AVE	SSW 1/8 - 1/4 (0.223 mi.)	AO248	420
Spill Number/Closed Date: 9415137 / 1/15/2008				
Spill Number/Closed Date: 9415020 / Not Reported				
Site ID: 78172				
Site ID: 328452				
Program Number: 9415137				
Program Number: 9415020				
CONWAY/EMPTY BUILDIN	815 BROADWAY	NW 1/8 - 1/4 (0.247 mi.)	AI269	452
Spill Number/Closed Date: 1215990 / 1/20/2015				
Site ID: 479335				
Program Number: 1215990				
WILLOUGHBY NURSING H	949 WILLOUGHBY AVE	ENE 1/4 - 1/2 (0.255 mi.)	279	468
Spill Number/Closed Date: 8710918 / 10/7/1992				
Site ID: 327906				
Program Number: 8710918				
CLOSED-LACKOF RECENT	26 LAWTON STREET	ESE 1/4 - 1/2 (0.277 mi.)	AU281	473
Spill Number/Closed Date: 9103589 / 3/5/2003				
Site ID: 177393				
Program Number: 9103589				
GONZALEZ RESIDENCE	29 BEAVER ST	NNW 1/4 - 1/2 (0.279 mi.)	AT282	475
Spill Number/Closed Date: 0514546 / 3/21/2006				
Site ID: 361288				
Program Number: 0514546				
APARTMENT BLDG	531 KOSCIUSKO STREET	SSE 1/4 - 1/2 (0.281 mi.)	283	476
Spill Number/Closed Date: 9702904 / 2/19/2003				
Site ID: 254014				
Program Number: 9702904				
CON EDISON	95 EVERGREEN AVE	NE 1/4 - 1/2 (0.286 mi.)	AV284	478
Spill Number/Closed Date: 9801773 / 11/26/2004				
Spill Number/Closed Date: 8903570 / 9/30/1992				
Site ID: 105419				
Site ID: 199225				
Program Number: 9801773				
Program Number: 8903570				
105 EVERGREEN AVENUE	105 EVERGREEN AVE	NE 1/4 - 1/2 (0.289 mi.)	285	481
Spill Number/Closed Date: 9300224 / 7/26/1993				
Site ID: 128239				
Program Number: 9300224				
BATTLE HOME	402A KOSTIUSKO STREE	SSW 1/4 - 1/2 (0.316 mi.)	287	492
Spill Number/Closed Date: 0511508 / 1/5/2006				
Site ID: 357676				
Program Number: 0511508				
188 GARVEY BLVD	188 GARVEY BLVD	SSW 1/4 - 1/2 (0.364 mi.)	288	493
Spill Number/Closed Date: 0110650 / 3/14/2002				

EXECUTIVE SUMMARY

Site ID: 307623
Program Number: 0110650

JHS 57-K	125 STUYVESANT AVE	SSE 1/4 - 1/2 (0.366 mi.)	289	494
Spill Number/Closed Date: 9305256 / 3/10/2003				
Spill Number/Closed Date: 9605970 / 7/14/2005				
Site ID: 268288				
Site ID: 316604				
Program Number: 9305256				
Program Number: 9605970				
BUSHWICK HOUSES -NYC	24 HUMBOLDT STREET	NNW 1/4 - 1/2 (0.414 mi.)	290	500
Spill Number/Closed Date: 9505310 / 11/2/2005				
Site ID: 315418				
Program Number: 9505310				
850 GREEN AVE	850 GREEN AVE	SSE 1/4 - 1/2 (0.430 mi.)	291	507
Spill Number/Closed Date: 0612617 / 5/30/2007				
Site ID: 377501				
Program Number: 0612617				
1081 LAFAYETTE AVE	1081 LAFAYETTE AVE	SE 1/4 - 1/2 (0.451 mi.)	292	508
Spill Number/Closed Date: 9609628 / 11/1/1996				
Site ID: 226931				
Program Number: 9609628				
SCHWARTZ BROS REALTY	114 FORREST ST	NNE 1/4 - 1/2 (0.453 mi.)	293	509
Spill Number/Closed Date: 0302890 / 10/30/2003				
Site ID: 200453				
Program Number: 0302890				
931 GREENE AVE	931 GREENE AVE	SE 1/4 - 1/2 (0.478 mi.)	295	512
Spill Number/Closed Date: 0307063 / 11/21/2003				
Site ID: 214238				
Program Number: 0307063				
35 GRAHM AVE.	35 GRAHM AVE	NW 1/4 - 1/2 (0.496 mi.)	297	516
Spill Number/Closed Date: 9302281 / 5/19/1993				
Site ID: 68726				
Program Number: 9302281				

State and tribal registered storage tank lists

NY UST: The Underground Storage Tank database contains registered USTs. USTs are regulated under Subtitle I of the Resource Conservation and Recovery Act (RCRA). The data come from the Department of Environmental Conservation's Petroleum Bulk Storage (PBS) Database

A review of the NY UST list, as provided by EDR, and dated 07/29/2015 has revealed that there are 7 NY UST sites within approximately 0.25 miles of the target property.

<u>Lower Elevation</u>	<u>Address</u>	<u>Direction / Distance</u>	<u>Map ID</u>	<u>Page</u>
SUMNER HOUSES	10 LEWIS AVENUE	NW 0 - 1/8 (0.114 mi.)	S135	170
Id/Status:: 2-474568				
303 VERNON AVENUE (S	303 VERNON AVENUE	WSW 1/8 - 1/4 (0.131 mi.)	U150	222
Id/Status:: 2-474533				
LYNN-GREEN CORP	1013 BROADWAY	ESE 1/8 - 1/4 (0.143 mi.)	V159	242

EXECUTIVE SUMMARY

Id/Status:: 2-289671				
FAITH ENERGY, INC	644 BUSHWICK AVENUE	ENE 1/8 - 1/4 (0.146 mi.)	R162	247
Id/Status:: 2-402516				
SHELL SERVICE STATIO	613 BUSHWICK AVENUE	ENE 1/8 - 1/4 (0.150 mi.)	W168	266
Id/Status:: 2-207594				
G.P. NORTHEN BLVD SE	1193 MYRTLE AVENUE	ENE 1/8 - 1/4 (0.153 mi.)	R176	285
Id/Status:: 2-476382				
ROOSEVELT I HOUSES	953 DEKALB AVENUE	SSW 1/8 - 1/4 (0.223 mi.)	AO247	417
Id/Status:: 2-474576				

NY AST: The Aboveground Storage Tank database contains registered ASTs. The data come from the Department of Environmental Conservation's Petroleum Bulk Storage (PBS) Database.

A review of the NY AST list, as provided by EDR, and dated 07/29/2015 has revealed that there are 16 NY AST sites within approximately 0.25 miles of the target property.

<u>Equal/Higher Elevation</u>	<u>Address</u>	<u>Direction / Distance</u>	<u>Map ID</u>	<u>Page</u>
FIVE STAR TRANSMISSI Facility Id: 2-609951	1123 MYRTLE AVENUE	WNW 0 - 1/8 (0.015 mi.)	B17	21
62 LEWIS PROPERTIES Facility Id: 2-604668	62 LEWIS AVENUE	SW 0 - 1/8 (0.068 mi.)	H83	110

<u>Lower Elevation</u>	<u>Address</u>	<u>Direction / Distance</u>	<u>Map ID</u>	<u>Page</u>
AFFILIATED SERVICES Facility Id: 2-347507	1149 MYRTLE AVENUE	ENE 0 - 1/8 (0.028 mi.)	D37	53
ACQUISITION INITIATI Facility Id: 2-608804	362-364 STOCKTON STR	NW 0 - 1/8 (0.057 mi.)	B66	90
MODEL A TRANSMISSION Facility Id: 2-609994	1173 MYRTLE AVENUE	ENE 0 - 1/8 (0.096 mi.)	J114	149
ST JOHN THE BAPTIST Facility Id: 2-273996	82 LEWIS AVENUE	SSW 0 - 1/8 (0.114 mi.)	M134	167
K&G AUTO PARTS INC. Facility Id: 2-608245	600 BUSHWICK AVENUE	NNE 1/8 - 1/4 (0.131 mi.)	P151	225
AMOCO SERVICE STATIO Facility Id: 2-207594	613 BUSHWICK AVENUE	NE 1/8 - 1/4 (0.140 mi.)	T157	231
FAITH ENERGY, INC Facility Id: 2-402516	644 BUSHWICK AVENUE	ENE 1/8 - 1/4 (0.146 mi.)	R162	247
HERNANDEZ AUTO REPAI Facility Id: 2-608186	11 STANWIX STREET	NE 1/8 - 1/4 (0.167 mi.)	T188	309
736 WILLOUGHBY HDFC Facility Id: 2-601688	736 WILLOUGHBY AVENU	WSW 1/8 - 1/4 (0.175 mi.)	AB193	320
PUBLIC SCHOOL 81 Facility Id: 2-356352	990 DEKALB AVENUE	S 1/8 - 1/4 (0.210 mi.)	AK225	380
RICARDO GONZALEZ Facility Id: 2-610193	443 PULASKI STREET	SE 1/8 - 1/4 (0.216 mi.)	AJ231	397
ENGINE 217	940 DEKALB AVENUE	SSW 1/8 - 1/4 (0.239 mi.)	264	442

EXECUTIVE SUMMARY

Facility Id: 2-357391				
815 BROADWAY	815 BROADWAY	NW 1/8 - 1/4 (0.247 mi.)	AI268	450
Facility Id: 2-609540				
PUBLIC SCHOOL 304 -	280 HART STREET	SW 1/8 - 1/4 (0.250 mi.)	AW278	465
Facility Id: 2-354600				

State and tribal Brownfields sites

NY BROWNFIELDS: Brownfields Site List

A review of the NY BROWNFIELDS list, as provided by EDR, and dated 06/26/2015 has revealed that there is 1 NY BROWNFIELDS site within approximately 0.5 miles of the target property.

<u>Lower Elevation</u>	<u>Address</u>	<u>Direction / Distance</u>	<u>Map ID</u>	<u>Page</u>
FORMER GETTY SERVICE Site Code: 479739	1103-1107 DEKALB AVE	SE 1/4 - 1/2 (0.312 mi.)	286	483

ADDITIONAL ENVIRONMENTAL RECORDS

Local Lists of Landfill / Solid Waste Disposal Sites

Registered Recycling Facility List from the Department of Environmental Conservation.

A review of the NY SWRCY list, as provided by EDR, and dated 06/24/2015 has revealed that there is 1 NY SWRCY site within approximately 0.5 miles of the target property.

<u>Lower Elevation</u>	<u>Address</u>	<u>Direction / Distance</u>	<u>Map ID</u>	<u>Page</u>
COURTER & CO INC	144 NOLL ST	NNE 1/4 - 1/2 (0.484 mi.)	296	514

Local Lists of Registered Storage Tanks

NY HIST UST: The Underground Storage Tank database contains registered USTs. USTs are regulated under Subtitle I of the Resource Conservation and Recovery Act (RCRA). The data come from the Department of Environmental Conservation's Petroleum Bulk Storage (PBS) Database

A review of the NY HIST UST list, as provided by EDR, and dated 01/01/2002 has revealed that there are 3 NY HIST UST sites within approximately 0.25 miles of the target property.

<u>Lower Elevation</u>	<u>Address</u>	<u>Direction / Distance</u>	<u>Map ID</u>	<u>Page</u>
SUMNER HOUSES Facility Status: 1 PBS Number: 2-474568 Tank Status: 2	10 LEWIS AVENUE	NW 0 - 1/8 (0.114 mi.)	S135	170
AMOCO SERVICE STATIO	613 BUSHWICK AVENUE	NE 1/8 - 1/4 (0.140 mi.)	T157	231

EXECUTIVE SUMMARY

Facility Status: 1
PBS Number: 2-207594
Tank Status: 6

LYNN-GREEN CORP

1013 BROADWAY

ESE 1/8 - 1/4 (0.143 mi.)

V159

242

Facility Status: 1
PBS Number: 2-289671
Tank Status: 1

Records of Emergency Release Reports

NY Spills: Data collected on spills reported to NYSDEC. is required by one or more of the following: Article 12 of the Navigation Law, 6 NYCRR Section 613.8 (from PBS regs), or 6 NYCRR Section 595.2 (from CBS regs). It includes spills active as of April 1, 1986, as well as spills occurring since this date.

A review of the NY Spills list, as provided by EDR, and dated 07/21/2015 has revealed that there are 22 NY Spills sites within approximately 0.125 miles of the target property.

<u>Equal/Higher Elevation</u>	<u>Address</u>	<u>Direction / Distance</u>	<u>Map ID</u>	<u>Page</u>
DRUM RUN Spill Number/Closed Date: 1305834 / 9/26/2013 spillno: 1305834 Site ID: 486415	365 VERNON AVE	SSW 0 - 1/8 (0.003 mi.)	A2	8
GODFREY RESIDENCE Spill Number/Closed Date: 0912589 / 3/3/2010 spillno: 0912589 Site ID: 425489	356 VERNON AVE	SW 0 - 1/8 (0.022 mi.)	C23	28
STRAP METAL BUSINESS Spill Number/Closed Date: 9707996 / 4/30/1998 spillno: 9707996 Site ID: 214771	1105A MYRTLE AVE	WNW 0 - 1/8 (0.045 mi.)	B55	77
TM1887 Spill Number/Closed Date: 0403799 / 10/4/2004 spillno: 0403799 Site ID: 235909	LOUIS AVENUE AND MYR	W 0 - 1/8 (0.047 mi.)	B58	80
HALF GALLON RELEASE Spill Number/Closed Date: 0705006 / 8/20/2007 spillno: 0705006 Site ID: 385259	VERNON AVENUE AT LEW	WSW 0 - 1/8 (0.053 mi.)	C60	82
SERVICEBOX 29352 Spill Number/Closed Date: 9913227 / 2/28/2002 spillno: 9913227 Site ID: 188734	62 LEWIS AVE	SW 0 - 1/8 (0.068 mi.)	H84	112
TM 973 Spill Number/Closed Date: 9913003 / 2/27/2002 spillno: 9913003 Site ID: 178958	LEWIS AVE/WILLOUGHBY	SW 0 - 1/8 (0.088 mi.)	M103	135
BIT OF OIL IN MH 105 Spill Number/Closed Date: 0604004 / 11/15/2006 spillno: 0604004	WILLOUGHBY AVE & LEW	SW 0 - 1/8 (0.088 mi.)	M105	137

EXECUTIVE SUMMARY

Site ID: 366874				
MANHOLE #1055	WILLOUGHBY AVE & LEW	SW 0 - 1/8 (0.088 mi.)	M106	138
Spill Number/Closed Date: 0510895 / 5/3/2007				
SpillNo: 0510895				
Site ID: 356945				
MANHOLE #1055	WILLOUGHBY & LEWIS A	SW 0 - 1/8 (0.088 mi.)	M107	139
Spill Number/Closed Date: 0106484 / 11/5/2001				
SpillNo: 0106484				
Site ID: 261182				
<u>Lower Elevation</u>	<u>Address</u>	<u>Direction / Distance</u>	<u>Map ID</u>	<u>Page</u>
BROADWAY & MYRTLE AV	BROADWAY & MYRTLE AV	ENE 0 - 1/8 (0.028 mi.)	D39	57
Spill Number/Closed Date: 0013455 / 10/14/2004				
SpillNo: 0013455				
Site ID: 197755				
MANHOLE 10404	MYRTLE AV/JEFFERSON	ENE 0 - 1/8 (0.028 mi.)	D40	58
Spill Number/Closed Date: 0009504 / 12/24/2001				
SpillNo: 0009504				
Site ID: 98982				
MANHOLE 10400	BROADWAY & MYRTLE AV	ENE 0 - 1/8 (0.028 mi.)	D41	59
Spill Number/Closed Date: 0005797 / 6/2/2003				
SpillNo: 0005797				
Site ID: 140884				
MANHOLE 10404	SW MYRTLE/BROADWAY	ENE 0 - 1/8 (0.029 mi.)	D43	61
Spill Number/Closed Date: 0006584 / 11/23/2001				
SpillNo: 0006584				
Site ID: 147415				
VAULT # TM0530	VERNON AVE/ BROADWAY	E 0 - 1/8 (0.077 mi.)	K95	124
Spill Number/Closed Date: 0413136 / 8/9/2005				
SpillNo: 0413136				
Site ID: 338985				
CON EDISON MANHOLE #	896 BROADWAY	NNW 0 - 1/8 (0.087 mi.)	L99	130
Spill Number/Closed Date: 1202579 / 3/26/2013				
SpillNo: 1202579				
Site ID: 465352				
MANHOLE 10412	MYRTLE AVE TROUTMAN	ENE 0 - 1/8 (0.093 mi.)	J110	144
Spill Number/Closed Date: 0102040 / 6/19/2001				
SpillNo: 0102040				
Site ID: 122618				
SPILL NUMBER 0212494	DITMARS ST/BROADWAY	ESE 0 - 1/8 (0.098 mi.)	K117	153
Spill Number/Closed Date: 0212494 / 4/18/2003				
SpillNo: 0212494				
Site ID: 230762				
ON ROAD -DRUM RUN	862 WILLOUGHBY AVE	ESE 0 - 1/8 (0.112 mi.)	N131	164
Spill Number/Closed Date: 0501508 / 7/13/2005				
SpillNo: 0501508				
Site ID: 345673				
MANHOLE #10412	1158 MYRTLE AVE	ENE 0 - 1/8 (0.113 mi.)	R133	166
Spill Number/Closed Date: 0005796 / 2/13/2002				
SpillNo: 0005796				

EXECUTIVE SUMMARY

Site ID: 292557

SUMNER HOUSES -NYCHA	10 LEWIS AVE	NW 0 - 1/8 (0.114 mi.)	S137	176
Spill Number/Closed Date: 9904132 / 12/30/2009				
Spill Number/Closed Date: 8909504 / 12/8/1992				
spillNo: 8909504				
spillNo: 9904132				
Site ID: 207567				
Site ID: 207568				
HART ST/STUYVESANT AV	HART ST / STUYVESANT	SE 0 - 1/8 (0.122 mi.)	N141	186
Spill Number/Closed Date: 9102770 / 3/14/2003				
spillNo: 9102770				
Site ID: 106846				

Other Ascertainable Records

RCRA NonGen / NLR: RCRAInfo is EPA's comprehensive information system, providing access to data supporting the Resource Conservation and Recovery Act (RCRA) of 1976 and the Hazardous and Solid Waste Amendments (HSWA) of 1984. The database includes selective information on sites which generate, transport, store, treat and/or dispose of hazardous waste as defined by the Resource Conservation and Recovery Act (RCRA). Non-Generators do not presently generate hazardous waste.

A review of the RCRA NonGen / NLR list, as provided by EDR, and dated 03/10/2015 has revealed that there are 66 RCRA NonGen / NLR sites within approximately 0.25 miles of the target property.

<u>Equal/Higher Elevation</u>	<u>Address</u>	<u>Direction / Distance</u>	<u>Map ID</u>	<u>Page</u>
CON EDISON SERVICE B	369 VERNON AVE	S 0 - 1/8 (0.003 mi.)	A5	10
CON EDISON SERVICE B	359 VERNON AVE	SW 0 - 1/8 (0.012 mi.)	A16	19
CON EDISON SERVICE B	348 VERNON AVE	SW 0 - 1/8 (0.033 mi.)	C48	65
CON EDISON SERVICE B	815A WILLOUGHBY AVE	SSE 0 - 1/8 (0.054 mi.)	G62	85
CON EDISON SILO: 293	58 LEWIS AVE	WSW 0 - 1/8 (0.059 mi.)	C69	93
CON EDISON SERVICE B	793 WILLOUGHBY AVE	SSW 0 - 1/8 (0.061 mi.)	C73	100
CON EDISON SERVICE B	59 LEWIS AVE	SW 0 - 1/8 (0.065 mi.)	C80	107
NYCHA - SUMNER	20 LEWIS AVE	WNW 0 - 1/8 (0.072 mi.)	I88	116
CON EDISON SERVICE B	65 LEWIS AVE	SW 0 - 1/8 (0.078 mi.)	H96	125
CON EDISON MANHOLE 1	WILLOUGHBY AVE & LEW	SW 0 - 1/8 (0.087 mi.)	M100	132
CON EDISON MANHOLE 1	WILLOUGHBY AVE & LEW	SW 0 - 1/8 (0.088 mi.)	M104	136
CON EDISON SERVICE B	772 WILLOUGHBY AVE	SW 0 - 1/8 (0.105 mi.)	M124	160
<u>Lower Elevation</u>	<u>Address</u>	<u>Direction / Distance</u>	<u>Map ID</u>	<u>Page</u>
CON EDISON SERVICE B	1131 MYRTLE AVE	NE 0 - 1/8 (0.022 mi.)	A22	26
CON EDISON SERVICE B	1135 MYRTLE AVE	ENE 0 - 1/8 (0.023 mi.)	A24	29
CON EDISON SERVICE B	1126 MYRTLE AVE	ENE 0 - 1/8 (0.026 mi.)	D31	36
MTA NYCT - MYRTLE AV	MYRTLE AVE & BROADWA	ENE 0 - 1/8 (0.028 mi.)	D36	50
CON EDISON SERVICE B	390 VERNON AVE	ESE 0 - 1/8 (0.032 mi.)	E45	63
KEYS CLEANER	4 STUYVESANT AVE	E 0 - 1/8 (0.034 mi.)	D50	67
CON EDISON SERVICE B	926 BROADWAY	N 0 - 1/8 (0.041 mi.)	F53	74
CON EDISON SERVICE B	922 BROADWAY	N 0 - 1/8 (0.046 mi.)	F56	78
CON EDISON MANHOLE:	916 BROADWAY	N 0 - 1/8 (0.054 mi.)	F61	83
CON EDISON SERVICE B	18 STUYVESANT AVE OP	ESE 0 - 1/8 (0.064 mi.)	E79	105
CON EDISON SERVICE B	9 STUYVESANT AVE	ESE 0 - 1/8 (0.069 mi.)	E86	114
CON EDISON SERVICE B	19 MELROSE ST	NNE 0 - 1/8 (0.072 mi.)	F92	121
CON EDISON SERVICE B	20 JEFFERSON ST	NE 0 - 1/8 (0.080 mi.)	J97	127
CON EDISON SERVICE B	11 ARION PL	NNW 0 - 1/8 (0.087 mi.)	L102	134

EXECUTIVE SUMMARY

<u>Lower Elevation</u>	<u>Address</u>	<u>Direction / Distance</u>	<u>Map ID</u>	<u>Page</u>
CON EDISON SERVICE B	23 STUYVESANT AVE	SE 0 - 1/8 (0.092 mi.)	N109	142
CON EDISON SERVICE B	889 BROADWAY	NNW 0 - 1/8 (0.093 mi.)	L111	145
CON EDISON SERVICE B	847 WILLOUGHBY AVE	SE 0 - 1/8 (0.093 mi.)	N113	147
ARLON ENTERPRISES LL	927 ARLON PL	N 0 - 1/8 (0.098 mi.)	L118	154
SUMNER HOUSES	10 LEWIS AVE	NW 0 - 1/8 (0.114 mi.)	S136	175
CON EDISON SERVICE B	24 DITMARS ST	E 0 - 1/8 (0.117 mi.)	K138	181
CON EDISON SERVICE B	1004 BROADWAY	ESE 0 - 1/8 (0.118 mi.)	K139	183
CON EDISON SERVICE B	429 HART ST	SE 0 - 1/8 (0.120 mi.)	N140	185
CON EDISON SERVICE B	15 TROUTMAN ST	ENE 0 - 1/8 (0.124 mi.)	R144	211
NYCHA - SUMNER	1055 MYRTLE AVE	W 0 - 1/8 (0.124 mi.)	O146	213
LYNNS SERVICE STATIO	613 BUSHWICK AVE	NE 1/8 - 1/4 (0.135 mi.)	T155	229
CITGO	644 BUSHWICK AVE	ENE 1/8 - 1/4 (0.146 mi.)	R161	246
NEW YORK TELEPHONE	BROADWAY & LOCUST	NW 1/8 - 1/4 (0.148 mi.)	S166	263
CON EDISON SERVICE B	315 HART ST	SW 1/8 - 1/4 (0.152 mi.)	X170	279
CON EDISON SERVICE B	645 BUSHWICK AVE	ENE 1/8 - 1/4 (0.152 mi.)	W173	282
SUNOCO SERVICE STATI	1193 MYRTLE AVE	ENE 1/8 - 1/4 (0.153 mi.)	R175	284
CON EDISON SERVICE B	438 HART ST	SE 1/8 - 1/4 (0.157 mi.)	Z181	300
CON EDISON SERVICE B	307 HART ST	SW 1/8 - 1/4 (0.166 mi.)	X187	307
CON EDISON SERVICE B	301 HART ST	SW 1/8 - 1/4 (0.176 mi.)	X194	322
CON EDISON SERVICE B	450 HART ST	ESE 1/8 - 1/4 (0.176 mi.)	Z196	324
CON EDISON SERVICE B	37 TROUTMAN ST	ENE 1/8 - 1/4 (0.177 mi.)	W197	326
CON EDISON SERVICE B	297 HART ST	SW 1/8 - 1/4 (0.183 mi.)	X199	328
CON EDISON SERVICE B	56 JEFFERSON ST	NE 1/8 - 1/4 (0.187 mi.)	AE203	336
CON EDISON SERVICE B	425 PULASKI AVE	SE 1/8 - 1/4 (0.188 mi.)	Z205	339
NYLEVE CLEANERS	1042 BROADWAY	ESE 1/8 - 1/4 (0.194 mi.)	AF208	341
TM228	BUSHWICK AVENUE AND	E 1/8 - 1/4 (0.203 mi.)	AD214	356
CON EDISON SERVICE B	437A PULASKI ST	SE 1/8 - 1/4 (0.207 mi.)	AJ221	375
CON EDISON SERVICE B	272 VERNON AVE	WSW 1/8 - 1/4 (0.209 mi.)	AG223	378
CON EDISON SERVICE B	71 STUYVESANT AVE	SSE 1/8 - 1/4 (0.211 mi.)	AM228	393
CON EDISON MANHOLE:	829 BROADWAY	NW 1/8 - 1/4 (0.217 mi.)	AI233	400
CON EDISON SERVICE B	962 DEKALB AVE	S 1/8 - 1/4 (0.218 mi.)	AO235	402
CON EDISON SERVICE B	446 PULASKI ST	SE 1/8 - 1/4 (0.218 mi.)	AJ238	405
CON EDISON SERVICE B	1031 MYRTLE AVE	W 1/8 - 1/4 (0.222 mi.)	AQ245	415
CON EDISON SERVICE B	53 MARCUS GARVEY BLV	WNW 1/8 - 1/4 (0.223 mi.)	AR250	426
CON EDISON SERVICE B	264 VERNON AVE	WSW 1/8 - 1/4 (0.228 mi.)	AG252	428
CON EDISON SERVICE B	75 PARK ST	NNW 1/8 - 1/4 (0.232 mi.)	AT257	433
CON EDISON SERVICE B	70 BEAVER ST	NNW 1/8 - 1/4 (0.236 mi.)	AL260	437
CON EDISON SERVICE B	496 HART ST	ESE 1/8 - 1/4 (0.245 mi.)	AU267	448
CON EDISON SERVICE B	319 ELLERY ST	NW 1/8 - 1/4 (0.248 mi.)	AI273	456
CON EDISON SERVICE B	306 ELLERY ST	NW 1/8 - 1/4 (0.248 mi.)	AI275	459

NY DRYCLEANERS: A listing of all registered drycleaning facilities.

A review of the NY DRYCLEANERS list, as provided by EDR, and dated 07/02/2015 has revealed that there are 5 NY DRYCLEANERS sites within approximately 0.25 miles of the target property.

<u>Lower Elevation</u>	<u>Address</u>	<u>Direction / Distance</u>	<u>Map ID</u>	<u>Page</u>
NEW CRYSTAL CLEANERS Facility Id: 2-6104-00560	1128 MYRTLE AVENUE	ENE 0 - 1/8 (0.026 mi.)	D33	48
KEYS CLEANERS Facility Id: 2-6104-00990	4 STUYVESANT AVENUE	E 0 - 1/8 (0.034 mi.)	D51	73
NYLEVE CLEANERS	1042 BROADWAY	ESE 1/8 - 1/4 (0.194 mi.)	AF208	341

EXECUTIVE SUMMARY

Facility Id: 2-6104-01032				
KING ORGANIC WET/EDD	103 A MARCUS GARVEY	WSW 1/8 - 1/4 (0.197 mi.)	AG210	355
Facility Id: 2-6104-01307				
CLEANERS GUY/EV & V	962 DEKALB AVENUE	S 1/8 - 1/4 (0.218 mi.)	AO236	404
Facility Id: 2-6104-01279				

NY E DESIGNATION: Lots designation with an ?E? on the Zoning Maps of the City of New York for potential hazardous material contamination, air and/or noise quality impacts.

A review of the NY E DESIGNATION list, as provided by EDR, and dated 05/27/2015 has revealed that there are 23 NY E DESIGNATION sites within approximately 0.125 miles of the target property.

<u>Equal/Higher Elevation</u>	<u>Address</u>	<u>Direction / Distance</u>	<u>Map ID</u>	<u>Page</u>
LOT 56,TAXBLOCK 1586	367 VERNON AVENUE	SSW 0 - 1/8 (0.003 mi.)	A3	9
LOT 53,TAXBLOCK 1586	369 VERNON AVENUE	S 0 - 1/8 (0.003 mi.)	A4	10
LOT 52,TAXBLOCK 1586	371 VERNON AVENUE	S 0 - 1/8 (0.003 mi.)	A7	12
LOT 51,TAXBLOCK 1586	373 VERNON AVENUE	SSE 0 - 1/8 (0.003 mi.)	A8	12
LOT 8,TAXBLOCK 1586	1090 MYRTLE AVENUE	NW 0 - 1/8 (0.005 mi.)	A11	16
LOT 6,TAXBLOCK 1586	1086 MYRTLE AVENUE	WNW 0 - 1/8 (0.006 mi.)	A14	18
LOT 39,TAXBLOCK 1584	1123 MYRTLE AVENUE	WNW 0 - 1/8 (0.015 mi.)	B18	23
LOT 3,TAXBLOCK 1586	1080 MYRTLE AVENUE	W 0 - 1/8 (0.032 mi.)	B46	64
LOT 50,TAXBLOCK 1584	1103 MYRTLE AVENUE	W 0 - 1/8 (0.034 mi.)	B49	67
LOT 51,TAXBLOCK 1584	1101 MYRTLE AVENUE	W 0 - 1/8 (0.044 mi.)	B54	76
LOT 1,TAXBLOCK 1584	23 LEWIS AVENUE	WNW 0 - 1/8 (0.065 mi.)	I82	109
LOT 33,TAXBLOCK 1585	1070 MYRTLE AVENUE	W 0 - 1/8 (0.099 mi.)	O119	157

<u>Lower Elevation</u>	<u>Address</u>	<u>Direction / Distance</u>	<u>Map ID</u>	<u>Page</u>
LOT 10,TAXBLOCK 1586	1094 MYRTLE AVENUE	NNE 0 - 1/8 (0.005 mi.)	A10	16
LOT 11,TAXBLOCK 1586	1096 MYRTLE AVENUE	NE 0 - 1/8 (0.006 mi.)	A13	17
LOT 14,TAXBLOCK 1586	1102 MYRTLE AVENUE	ENE 0 - 1/8 (0.020 mi.)	A21	26
LOT 24,TAXBLOCK 1586	1116 MYRTLE AVENUE	ENE 0 - 1/8 (0.023 mi.)	A26	31
LOT 27,TAXBLOCK 1586	1122 MYRTLE AVENUE	ENE 0 - 1/8 (0.025 mi.)	A29	35
LOT 31,TAXBLOCK 1586	1128 MYRTLE AVENUE	ENE 0 - 1/8 (0.026 mi.)	D34	49
LOT 4,TAXBLOCK 1584	354 STOCKTON STREET	NW 0 - 1/8 (0.058 mi.)	B67	92
LOT 11,TAXBLOCK 1584	912 BROADWAY	NNW 0 - 1/8 (0.059 mi.)	F71	98
LOT 15,TAXBLOCK 1582	886 BROADWAY	NNW 0 - 1/8 (0.101 mi.)	L122	159
LOT 32,TAXBLOCK 1585	1068 MYRTLE AVENUE	W 0 - 1/8 (0.103 mi.)	O123	160
LOT 31,TAXBLOCK 1585	1066 MYRTLE AVENUE	W 0 - 1/8 (0.107 mi.)	O127	162

NY MANIFEST: Manifest is a document that lists and tracks hazardous waste from the generator through transporters to a TSD facility.

A review of the NY MANIFEST list, as provided by EDR, and dated 08/01/2015 has revealed that there are 136 NY MANIFEST sites within approximately 0.25 miles of the target property.

<u>Equal/Higher Elevation</u>	<u>Address</u>	<u>Direction / Distance</u>	<u>Map ID</u>	<u>Page</u>
CON EDISON EPA ID: NYP004515508	369 VERNON AVE	S 0 - 1/8 (0.003 mi.)	A6	11
CON EDISON	375 VERNON AVE	SSE 0 - 1/8 (0.003 mi.)	A9	13

EXECUTIVE SUMMARY

EPA ID: NYP004587739 EPA ID: NYP004623054 EPA ID: NYP004621058				
CON EDISON EPA ID: NYP004484143	359 VERNON AVE	SW 0 - 1/8 (0.012 mi.)	A15	18
CON EDISON SERVICE B EPA ID: NYP004476727	359 VERNON AVE	SW 0 - 1/8 (0.012 mi.)	A16	19
CON EDISON SERVICE B EPA ID: NYP004463212	348 VERNON AVE	SW 0 - 1/8 (0.033 mi.)	C48	65
CON EDISON SERVICE B EPA ID: NYP004387205	815A WILLOUGHBY AVE	SSE 0 - 1/8 (0.054 mi.)	G62	85
CON ED EPA ID: NYP004420618	815 WILLOUGHBY	SSE 0 - 1/8 (0.054 mi.)	G63	87
CON EDISON SILO: 293 EPA ID: NYP004482279	58 LEWIS AVE	WSW 0 - 1/8 (0.059 mi.)	C69	93
CON EDISON EPA ID: NYP004592713	333 VERNON AVE	WSW 0 - 1/8 (0.060 mi.)	H72	98
CON EDISON SERVICE B EPA ID: NYP004477840	793 WILLOUGHBY AVE	SSW 0 - 1/8 (0.061 mi.)	C73	100
CON EDISON EPA ID: NYP004522785	59 LEWIS AVE	SW 0 - 1/8 (0.065 mi.)	C81	108
CON ED EPA ID: NYP004648408	FRONT OF 329 VERNON	WSW 0 - 1/8 (0.069 mi.)	H87	115
CON EDISON EPA ID: NYP004699336	328 VERNON AVE	WSW 0 - 1/8 (0.075 mi.)	H94	123
CON EDISON SERVICE B EPA ID: NYP004480927	65 LEWIS AVE	SW 0 - 1/8 (0.078 mi.)	H96	125
CON EDISON EPA ID: NYP004655304	323 VERNON AVE	WSW 0 - 1/8 (0.084 mi.)	H98	129
CON EDISON MANHOLE 1 EPA ID: NYP004145280	WILLOUGHBY AVE & LEW	SW 0 - 1/8 (0.088 mi.)	M104	136
CON EDISON EPA ID: NYP004586582	72 LEWIS AVE	SW 0 - 1/8 (0.089 mi.)	M108	141
CON EDISON EPA ID: NYP004510798	772 WILLOUGHBY AVE	SW 0 - 1/8 (0.105 mi.)	M125	161
Lower Elevation	Address	Direction / Distance	Map ID	Page
CON EDISON SERVICE B EPA ID: NYP004335899	1131 MYRTLE AVE	NE 0 - 1/8 (0.022 mi.)	A22	26
CON EDISON SERVICE B EPA ID: NYP004335881	1135 MYRTLE AVE	ENE 0 - 1/8 (0.023 mi.)	A24	29
CON EDISON - SERVICE EPA ID: NYP004335832	1120 MYRTLE AVE	ENE 0 - 1/8 (0.024 mi.)	A28	32
CON EDISON EPA ID: NYP004611208	937 BROADWAY	NNE 0 - 1/8 (0.026 mi.)	A30	35
CON EDISON SERVICE B	1126 MYRTLE AVE	ENE 0 - 1/8 (0.026 mi.)	D31	36

EXECUTIVE SUMMARY

EPA ID: NYP004335857				
CRYSTAL CLEANERS	1128 MYRTLE AVE	ENE 0 - 1/8 (0.026 mi.)	D32	38
EPA ID: NYR000064832				
MTA NYCT - MYRTLE AV	MYRTLE AVE & BROADWA	ENE 0 - 1/8 (0.028 mi.)	D36	50
EPA ID: NYR000040956				
NYNEX	BROADWAY & MYRTLE AV	ENE 0 - 1/8 (0.028 mi.)	D38	56
EPA ID: NYP000920314				
NYNEX	MYRTLE AVE & BROADWA	ENE 0 - 1/8 (0.028 mi.)	D42	60
EPA ID: NYP000926154				
CON EDISON	390 VERNON AVE	ESE 0 - 1/8 (0.032 mi.)	E44	62
EPA ID: NYP004509477				
KEYS CLEANER	4 STUYVESANT AVE	E 0 - 1/8 (0.034 mi.)	D50	67
EPA ID: NY0000345686				
CON EDISON SERVICE B	926 BROADWAY	N 0 - 1/8 (0.041 mi.)	F53	74
EPA ID: NYP004465878				
CON EDISON	922 BROADWAY	N 0 - 1/8 (0.046 mi.)	F57	79
EPA ID: NYP004509535				
CON EDISON	400 VERNON AV	ESE 0 - 1/8 (0.050 mi.)	E59	81
EPA ID: NYP004712378				
CON EDISON MANHOLE:	916 BROADWAY	N 0 - 1/8 (0.054 mi.)	F61	83
EPA ID: NYP004414801				
CON EDISON	12 JEFFERSON ST	NE 0 - 1/8 (0.056 mi.)	D64	88
EPA ID: NYP004783064				
CON EDISON	OPP 362 STOCKTON ST	NW 0 - 1/8 (0.057 mi.)	B65	88
EPA ID: NYP004503702				
CON EDISON - MANHOLE	828 WILLOUGHBY AVE	SSE 0 - 1/8 (0.059 mi.)	G70	94
EPA ID: NYP004187795				
CON EDISON	14 JEFFERSON ST	NE 0 - 1/8 (0.062 mi.)	D74	101
EPA ID: NYP004723128				
CON EDISON	829 WILLOUGHBY AVE	SE 0 - 1/8 (0.062 mi.)	E75	103
EPA ID: NYP004778072				
CON EDISON	FO 13 MELROSE ST	NNE 0 - 1/8 (0.063 mi.)	F78	104
EPA ID: NYP004581179				
CON EDISON SERVICE B	18 STUYVESANT AVE OP	ESE 0 - 1/8 (0.064 mi.)	E79	105
EPA ID: NYP004481834				
CON EDISON	9 STUYVESANT AVE	ESE 0 - 1/8 (0.069 mi.)	E85	113
EPA ID: NYP004536959				
CON ED	19 MELROSE STREET	NNE 0 - 1/8 (0.072 mi.)	F89	117
EPA ID: NYP004762233				
CON EDISON	19 MELROSE ST	NNE 0 - 1/8 (0.072 mi.)	F90	118
EPA ID: NYP004758363				
CON EDISON	19 MELROSE ST	NNE 0 - 1/8 (0.072 mi.)	F91	120
EPA ID: NYP004489860				
CON EDISON	18 JEFFERSON ST	NE 0 - 1/8 (0.074 mi.)	J93	122
EPA ID: NYP004766234				
CON EDISON SERVICE B	20 JEFFERSON ST	NE 0 - 1/8 (0.080 mi.)	J97	127

EXECUTIVE SUMMARY

EPA ID: NYP004350211				
CON EDISON	11 ARION PL	NNW 0 - 1/8 (0.087 mi.)	L101	133
EPA ID: NYP004567913				
CON EDISON SERVICE B	23 STUYVESANT AVE	SE 0 - 1/8 (0.092 mi.)	N109	142
EPA ID: NYP004481859				
CON EDISON	889 BROADWAY	NNW 0 - 1/8 (0.093 mi.)	L112	146
EPA ID: NYP004561007				
CON EDISON SERVICE B	847 WILLOUGHBY AVE	SE 0 - 1/8 (0.093 mi.)	N113	147
EPA ID: NYP004346128				
CON EDISON	849 WILLOUGHBY AV	SE 0 - 1/8 (0.096 mi.)	N116	152
EPA ID: NYP004710729				
ARLON ENTERPRISES LL	927 ARLON PL	N 0 - 1/8 (0.098 mi.)	L118	154
EPA ID: NYR000102681				
CON EDISON	FRONT OF 37 MELROSE	NNE 0 - 1/8 (0.100 mi.)	P120	157
EPA ID: NYP004650735				
CON EDISON	28 JEFFERSON ST	NE 0 - 1/8 (0.101 mi.)	J121	158
EPA ID: NYP004500930				
CON EDISON	384 HART ST	S 0 - 1/8 (0.108 mi.)	Q128	163
EPA ID: NYP004783197				
CON EDISON	386 HART ST	S 0 - 1/8 (0.108 mi.)	Q129	163
EPA ID: NYP004783205				
CON EDISON	368 HART ST	S 0 - 1/8 (0.109 mi.)	Q130	164
EPA ID: NYP004783171				
CON EDISON SERVICE B	24 DITMARS ST	E 0 - 1/8 (0.117 mi.)	K138	181
EPA ID: NYP004378188				
CON EDISON SERVICE B	1004 BROADWAY	ESE 0 - 1/8 (0.118 mi.)	K139	183
EPA ID: NYP004376422				
CON EDISON SERVICE B	429 HART ST	SE 0 - 1/8 (0.120 mi.)	N140	185
EPA ID: NYP004434791				
REMAINS LIGHTING	21 BELVIDERE ST	NNW 0 - 1/8 (0.123 mi.)	L142	188
EPA ID: NYD001493584				
CON EDISON	15 TROUTMAN ST	ENE 0 - 1/8 (0.124 mi.)	R143	210
EPA ID: NYP004563441				
NYCHA - SUMNER	1055 MYRTLE AVE	W 0 - 1/8 (0.124 mi.)	O146	213
EPA ID: NYR000052670				
CON EDISON	FRONT OF 17 TROUTMAN	ENE 1/8 - 1/4 (0.128 mi.)	R147	216
EPA ID: NYP004642500				
CON EDISON	FRONT OF 18 TROUTMAN	ENE 1/8 - 1/4 (0.141 mi.)	R158	241
EPA ID: NYP004671582				
NYNEX	TROUTMAN ST & BUSHWI	ENE 1/8 - 1/4 (0.148 mi.)	W165	263
EPA ID: NYP000922922				
NEW YORK TELEPHONE	BROADWAY & LOCUST	NW 1/8 - 1/4 (0.148 mi.)	S166	263
EPA ID: NYP000908178				
CON EDISON	22 TROUTMAN ST	ENE 1/8 - 1/4 (0.151 mi.)	W169	278
EPA ID: NYP004711347				
CON EDISON	315 HART ST	SW 1/8 - 1/4 (0.152 mi.)	X171	279

EXECUTIVE SUMMARY

EPA ID: NYP004729760				
CON EDISON	315 HART ST	SW 1/8 - 1/4 (0.152 mi.)	X172	281
EPA ID: NYP004491643				
CON EDISON	645 BUSHWICK AVE	ENE 1/8 - 1/4 (0.152 mi.)	W174	283
EPA ID: NYP004489555				
CON EDISON	72 MELROSE ST	NNE 1/8 - 1/4 (0.155 mi.)	T177	296
EPA ID: NYP004499679				
CON EDISON	FRONT OF 375 PULASKI	S 1/8 - 1/4 (0.157 mi.)	Q178	297
EPA ID: NYP004658423				
CON EDISON	371 PULASKI ST	S 1/8 - 1/4 (0.157 mi.)	Y179	298
EPA ID: NYP004621447				
CON EDISON	438 HART ST	SE 1/8 - 1/4 (0.157 mi.)	Z180	299
EPA ID: NYP004522595				
CON EDISON	18 LOCUST ST	NNW 1/8 - 1/4 (0.157 mi.)	AA182	301
EPA ID: NYP004716833				
CON EDISON	367 PULASKI ST	S 1/8 - 1/4 (0.157 mi.)	Y183	302
EPA ID: NYP004587796				
CON EDISON	744 WILLOUGHBY AVE	SW 1/8 - 1/4 (0.158 mi.)	AB184	303
EPA ID: NYP004780888				
CON EDISON	17 LOCUST ST	NNW 1/8 - 1/4 (0.159 mi.)	AA185	305
EPA ID: NYP004727681				
CON EDISON	655 BUSHWICK AVENUE	ENE 1/8 - 1/4 (0.159 mi.)	W186	306
EPA ID: NYP004501268				
CON EDISON SERVICE B	307 HART ST	SW 1/8 - 1/4 (0.166 mi.)	X187	307
EPA ID: NYP004461760				
CON EDISON	91 BEAVER ST	N 1/8 - 1/4 (0.167 mi.)	AC189	311
EPA ID: NYP004500039				
CON EDISON	FRONT OF 324 HART ST	SW 1/8 - 1/4 (0.167 mi.)	X190	312
EPA ID: NYP004601449				
CON EDISON - MANHOLE	908 WILLOUGHBY AVE	E 1/8 - 1/4 (0.169 mi.)	191	313
EPA ID: NYP004187837				
CON EDISON - MANHOLE	59 JEFFERSON STREET	NE 1/8 - 1/4 (0.172 mi.)	T192	316
EPA ID: NYP004186698				
CON EDISON	301 HART ST	SW 1/8 - 1/4 (0.176 mi.)	X195	323
EPA ID: NYP004491635				
CON EDISON SERVICE B	450 HART ST	ESE 1/8 - 1/4 (0.176 mi.)	Z196	324
EPA ID: NYP004435061				
CON EDISON SERVICE B	37 TROUTMAN ST	ENE 1/8 - 1/4 (0.177 mi.)	W197	326
EPA ID: NYP004347472				
CON EDISON SERVICE B	297 HART ST	SW 1/8 - 1/4 (0.183 mi.)	X199	328
EPA ID: NYP004361192				
EPA ID: NYP004712055				
CON EDISON	54 JEFFERSON ST	NE 1/8 - 1/4 (0.183 mi.)	AE200	331
EPA ID: NYP004498077				
CON EDISON	550 BUSHWICK AVE	N 1/8 - 1/4 (0.184 mi.)	AC202	335
EPA ID: NYP004499653				
CON EDISON SERVICE B	56 JEFFERSON ST	NE 1/8 - 1/4 (0.187 mi.)	AE203	336

EXECUTIVE SUMMARY

EPA ID: NYP004378055				
CON EDISON EPA ID: NYP004528600	425 PULASKI AVE	SE 1/8 - 1/4 (0.188 mi.)	Z204	338
CON EDISON EPA ID: NYP004711487	60 JEFFERSON ST	NE 1/8 - 1/4 (0.192 mi.)	AE207	340
NYLEVE CLEANERS EPA ID: NYD986870111	1042 BROADWAY	ESE 1/8 - 1/4 (0.194 mi.)	AF208	341
CON EDISON EPA ID: NYP004755534	726 WILLOUGHBY AVE	WSW 1/8 - 1/4 (0.196 mi.)	AB209	354
CON EDISON - MANHOLE EPA ID: NYP004187811	683 BUSHWICK AVE	E 1/8 - 1/4 (0.204 mi.)	AD215	357
EDDIE CLEANERS EPA ID: NYD982726697	103A MARCUS GARVEY B	WSW 1/8 - 1/4 (0.206 mi.)	AG218	362
CON EDISON EPA ID: NYP004499687	106 MELROSE ST	NE 1/8 - 1/4 (0.206 mi.)	AE219	374
CON EDISON SERVICE B EPA ID: NYP004343729	437A PULASKI ST	SE 1/8 - 1/4 (0.207 mi.)	AJ221	375
CON EDISON EPA ID: NYP004512430	272 VERNON AVE	WSW 1/8 - 1/4 (0.209 mi.)	AG222	377
CON EDISON EPA ID: NYP004743100	990 DEKALB AVE	S 1/8 - 1/4 (0.210 mi.)	AK224	379
PUBLIC SCHOOL 081 TH EPA ID: NYR000200162	990 DEKALB AVENUE	S 1/8 - 1/4 (0.210 mi.)	AK226	383
CON EDISON SERVICE B EPA ID: NYP004371563	71 STUYVESANT AVE	SSE 1/8 - 1/4 (0.211 mi.)	AM228	393
CON EDISON EPA ID: NYP004672135	FRONT OF 688 BUSHWIC	E 1/8 - 1/4 (0.214 mi.)	AN229	395
CON EDISON EPA ID: NYP004614582	FRONT OF 443 PULASKI	SE 1/8 - 1/4 (0.216 mi.)	AJ230	396
CON EDISON EPA ID: NYP004538930	829 BROADWAY	NW 1/8 - 1/4 (0.217 mi.)	AI232	399
CON EDISON EPA ID: NYP004611265	OPP 1043 DEKALB AVE	SSE 1/8 - 1/4 (0.218 mi.)	AM234	401
CON EDISON SERVICE B EPA ID: NYP004339222	962 DEKALB AVE	S 1/8 - 1/4 (0.218 mi.)	AO235	402
CLEANERS GUY/EV & V EPA ID: NYP004354411	962 DEKALB AVENUE	S 1/8 - 1/4 (0.218 mi.)	AO236	404
CON EDISON SERVICE B EPA ID: NYP004482170	446 PULASKI ST	SE 1/8 - 1/4 (0.218 mi.)	AJ238	405
CON EDISON EPA ID: NYP004765111	79 JEFFERSON ST	NE 1/8 - 1/4 (0.219 mi.)	AE239	407
CON EDISON - MANHOLE EPA ID: NYP004186706	53 TROUTMAN STREET	ENE 1/8 - 1/4 (0.219 mi.)	AP240	408
NYNEX EPA ID: NYP000914234	LEWIS AVE/DEKALB AVE	SSW 1/8 - 1/4 (0.219 mi.)	AO241	410
NYCHA - ROOSEVELT HO	314 PULASKI ST	SW 1/8 - 1/4 (0.222 mi.)	AH242	411

EXECUTIVE SUMMARY

EPA ID: NYR000152884				
CON EDISON	1031 MYRTLE AVE	W 1/8 - 1/4 (0.222 mi.)	AQ243	413
EPA ID: NYP004589198				
CON EDISON	1031 MYRTLE AVE	W 1/8 - 1/4 (0.222 mi.)	AQ244	414
EPA ID: NYP004524609				
CON EDISON	52 TROUTMAN ST	ENE 1/8 - 1/4 (0.223 mi.)	AP246	416
EPA ID: NYP004498119				
CON EDISON	265 VERNON ST	WSW 1/8 - 1/4 (0.223 mi.)	AG249	425
EPA ID: NYP004777058				
CON EDISON	53 MARCUS GARVEY BLV	WNW 1/8 - 1/4 (0.223 mi.)	AR251	427
EPA ID: NYP004519898				
CON EDISON	264 VERNON AVE	WSW 1/8 - 1/4 (0.228 mi.)	AG253	429
EPA ID: NYP004515599				
CON EDISON	FRONT OF 865 PARK AV	WNW 1/8 - 1/4 (0.230 mi.)	AS254	430
EPA ID: NYP004671566				
CON ED	462 PULASKI STREET	SE 1/8 - 1/4 (0.232 mi.)	AJ255	431
EPA ID: NYP004775664				
CON EDISON	75 PARK ST	NNW 1/8 - 1/4 (0.232 mi.)	AT256	432
EPA ID: NYP004510111				
CON EDISON	1053 BROADWAY	ESE 1/8 - 1/4 (0.234 mi.)	AF258	434
EPA ID: NYP004586544				
EPA ID: NYP004611190				
CON EDISON	70 BEAVER ST	NNW 1/8 - 1/4 (0.236 mi.)	AL259	436
EPA ID: NYP004511648				
CON EDISON	485 HART ST	ESE 1/8 - 1/4 (0.237 mi.)	AU262	440
EPA ID: NYP004613832				
CON EDISON	708 WILLOUGHBY AVE	WSW 1/8 - 1/4 (0.239 mi.)	AG263	441
EPA ID: NYP004782934				
CON EDISON	FRONT OF 496 HART ST	ESE 1/8 - 1/4 (0.245 mi.)	AU266	447
EPA ID: NYP004505541				
CON EDISON SERVICE B	496 HART ST	ESE 1/8 - 1/4 (0.245 mi.)	AU267	448
EPA ID: NYP004461034				
CON EDISON	131 MELROSE ST	NE 1/8 - 1/4 (0.247 mi.)	AV270	453
EPA ID: NYP004711735				
CON ED	FRONT OF 131 MELROSE	NE 1/8 - 1/4 (0.247 mi.)	AV271	454
EPA ID: NYP004673299				
CON EDISON	62 TROUTMAN ST	ENE 1/8 - 1/4 (0.247 mi.)	AP272	455
EPA ID: NYP004678843				
CON EDISON SERVICE B	319 ELLERY ST	NW 1/8 - 1/4 (0.248 mi.)	AI273	456
EPA ID: NYP004442786				
CON EDISON	306 ELLERY ST	NW 1/8 - 1/4 (0.248 mi.)	AI274	458
EPA ID: NYP004522587				
NYC DEPT OF EDUCATIO	280 HART ST	SW 1/8 - 1/4 (0.250 mi.)	AW277	461
EPA ID: NYR000012849				

EXECUTIVE SUMMARY

NJ MANIFEST: Hazardous waste manifest information.

A review of the NJ MANIFEST list, as provided by EDR, and dated 08/01/2015 has revealed that there are 6 NJ MANIFEST sites within approximately 0.25 miles of the target property.

<u>Lower Elevation</u>	<u>Address</u>	<u>Direction / Distance</u>	<u>Map ID</u>	<u>Page</u>
CON EDISON - MANHOLE EPA Id: NYP004187795	828 WILLOUGHBY AVE	SSE 0 - 1/8 (0.059 mi.)	G70	94
REMAINS LIGHTING EPA Id: NYD001493584	21 BELVIDERE ST	NNW 0 - 1/8 (0.123 mi.)	L142	188
CON EDISON - MANHOLE EPA Id: NYP004187837	908 WILLOUGHBY AVE	E 1/8 - 1/4 (0.169 mi.)	191	313
CON EDISON - MANHOLE EPA Id: NYP004186698	59 JEFFERSON STREET	NE 1/8 - 1/4 (0.172 mi.)	T192	316
CON EDISON EPA Id: NYP004197521	BUSHWICK AVE & MYRTL	ENE 1/8 - 1/4 (0.184 mi.)	AD201	333
CON EDISON - MANHOLE EPA Id: NYP004187811	683 BUSHWICK AVE	E 1/8 - 1/4 (0.204 mi.)	AD215	357

EDR HIGH RISK HISTORICAL RECORDS

EDR Exclusive Records

EDR MGP: The EDR Proprietary Manufactured Gas Plant Database includes records of coal gas plants (manufactured gas plants) compiled by EDR's researchers. Manufactured gas sites were used in the United States from the 1800's to 1950's to produce a gas that could be distributed and used as fuel. These plants used whale oil, rosin, coal, or a mixture of coal, oil, and water that also produced a significant amount of waste. Many of the byproducts of the gas production, such as coal tar (oily waste containing volatile and non-volatile chemicals), sludges, oils and other compounds are potentially hazardous to human health and the environment. The byproduct from this process was frequently disposed of directly at the plant site and can remain or spread slowly, serving as a continuous source of soil and groundwater contamination.

A review of the EDR MGP list, as provided by EDR, has revealed that there is 1 EDR MGP site within approximately 1 mile of the target property.

<u>Lower Elevation</u>	<u>Address</u>	<u>Direction / Distance</u>	<u>Map ID</u>	<u>Page</u>
SCHOLES ST. STATION	SCHOLES ST 7 BOGART	N 1/2 - 1 (0.869 mi.)	299	542

EDR US Hist Auto Stat: EDR has searched selected national collections of business directories and has collected listings of potential gas station/filling station/service station sites that were available to EDR researchers. EDR's review was limited to those categories of sources that might, in EDR's opinion, include gas station/filling station/service station establishments. The categories reviewed included, but were not limited to gas, gas station, gasoline station, filling station, auto, automobile repair, auto service station, service station, etc. This database falls within a category of information EDR classifies as "High Risk Historical Records", or HRHR. EDR's HRHR effort presents unique and sometimes proprietary data about past sites and operations that typically create environmental concerns, but may not show up in current government records searches.

A review of the EDR US Hist Auto Stat list, as provided by EDR, has revealed that there are 17 EDR US

EXECUTIVE SUMMARY

Hist Auto Stat sites within approximately 0.25 miles of the target property.

<u>Equal/Higher Elevation</u>	<u>Address</u>	<u>Direction / Distance</u>	<u>Map ID</u>	<u>Page</u>
Not reported	1090 MYRTLE AVE	NW 0 - 1/8 (0.005 mi.)	A12	17
Not reported	1123 MYRTLE AVE	WNW 0 - 1/8 (0.015 mi.)	B19	24
Not reported	1105 MYRTLE AVE	W 0 - 1/8 (0.024 mi.)	B27	32
<u>Lower Elevation</u>	<u>Address</u>	<u>Direction / Distance</u>	<u>Map ID</u>	<u>Page</u>
Not reported	1135 MYRTLE AVE	ENE 0 - 1/8 (0.023 mi.)	A25	31
Not reported	15 JEFFERSON ST	NE 0 - 1/8 (0.063 mi.)	D77	104
Not reported	1173 MYRTLE AVE	ENE 0 - 1/8 (0.096 mi.)	J115	151
Not reported	1158 MYRTLE AVE	ENE 0 - 1/8 (0.113 mi.)	R132	165
Not reported	613 BUSHWICK AVE	NE 1/8 - 1/4 (0.135 mi.)	T154	229
Not reported	595 BUSHWICK AVE	NNE 1/8 - 1/4 (0.138 mi.)	P156	231
Not reported	582 BUSHWICK AVE	NNE 1/8 - 1/4 (0.143 mi.)	P160	245
Not reported	644 BUSHWICK AVE	ENE 1/8 - 1/4 (0.146 mi.)	R163	261
Not reported	4 STANWIX ST	NE 1/8 - 1/4 (0.150 mi.)	T167	265
Not reported	1040 BROADWAY	ESE 1/8 - 1/4 (0.190 mi.)	AF206	340
Not reported	1203 MYRTLE AVE	ENE 1/8 - 1/4 (0.198 mi.)	AD211	356
Not reported	321 PULASKI ST	SSW 1/8 - 1/4 (0.200 mi.)	AH212	356
Not reported	840 BROADWAY	NW 1/8 - 1/4 (0.202 mi.)	AI213	356
Not reported	515 BUSHWICK AVE	N 1/8 - 1/4 (0.250 mi.)	276	460

EDR US Hist Cleaners: EDR has searched selected national collections of business directories and has collected listings of potential dry cleaner sites that were available to EDR researchers. EDR's review was limited to those categories of sources that might, in EDR's opinion, include dry cleaning establishments. The categories reviewed included, but were not limited to dry cleaners, cleaners, laundry, laundromat, cleaning/laundry, wash & dry etc. This database falls within a category of information EDR classifies as "High Risk Historical Records", or HRHR. EDR's HRHR effort presents unique and sometimes proprietary data about past sites and operations that typically create environmental concerns, but may not show up in current government records searches.

A review of the EDR US Hist Cleaners list, as provided by EDR, has revealed that there are 13 EDR US Hist Cleaners sites within approximately 0.25 miles of the target property.

<u>Equal/Higher Elevation</u>	<u>Address</u>	<u>Direction / Distance</u>	<u>Map ID</u>	<u>Page</u>
Not reported	1080 MYRTLE AVE	W 0 - 1/8 (0.032 mi.)	B47	65
<u>Lower Elevation</u>	<u>Address</u>	<u>Direction / Distance</u>	<u>Map ID</u>	<u>Page</u>
Not reported	1128 MYRTLE AVE	ENE 0 - 1/8 (0.026 mi.)	D35	49
Not reported	4 STUYVESANT AVE	E 0 - 1/8 (0.034 mi.)	D52	74
Not reported	917 BROADWAY	NNW 0 - 1/8 (0.059 mi.)	F68	92
Not reported	829 WILLOUGHBY AVE	SE 0 - 1/8 (0.062 mi.)	E76	104
Not reported	882 BROADWAY	NNW 0 - 1/8 (0.106 mi.)	L126	162
Not reported	35 DITMARS ST	E 1/8 - 1/4 (0.129 mi.)	R148	217
Not reported	608 BUSHWICK AVE	NE 1/8 - 1/4 (0.133 mi.)	T153	228
Not reported	677 BUSHWICK AVE	ENE 1/8 - 1/4 (0.178 mi.)	AD198	328
Not reported	835 BROADWAY	NW 1/8 - 1/4 (0.205 mi.)	AI216	361
Not reported	103 MARCUS GARVEY B	WSW 1/8 - 1/4 (0.206 mi.)	AG217	362
Not reported	100 MARCUS GARVEY B	WSW 1/8 - 1/4 (0.207 mi.)	AG220	375
Not reported	962 DEKALB AVE	S 1/8 - 1/4 (0.218 mi.)	AO237	405







EXECUTIVE SUMMARY









Due to poor or inadequate address information, the following sites were not mapped. Count: 8 records.

<u>Site Name</u>	<u>Database(s)</u>
INGRAHAM STREET SIDEWALK PLUME TRA	NY SHWS
NORTH OF CORNISH KNIT GOODS	NY SHWS
KENT TERMINAL	NY SHWS, NY VCP
MORGAN OIL TERMINAL	NY SHWS
K - SCHOLES ST. STATION	NY SHWS, NY BROWNFIELDS
2 INGRAHAM STREET	NY SHWS, NY VCP, NY BROWNFIELDS
SCHOLES ST. STATION	NY VCP
SKILLMAN STATION	NY VCP

OVERVIEW MAP - 4396252.2S



-  Target Property
-  Sites at elevations higher than or equal to the target property
-  Sites at elevations lower than the target property
-  Manufactured Gas Plants
-  National Priority List Sites
-  Dept. Defense Sites

-  Indian Reservations BIA
-  County Boundary
-  Power transmission lines
-  Pipelines
-  100-year flood zone
-  500-year flood zone
-  National Wetland Inventory
-  State Wetlands



This report includes Interactive Map Layers to display and/or hide map information. The legend includes only those icons for the default map view.

SITE NAME: Spenceran, Inc.
 ADDRESS: 1100 Myrtle Avenue
 Brooklyn NY 11206
 LAT/LONG: 40.6966 / 73.9361

CLIENT: EFI Global, Inc.
 CONTACT: Dale Lanier
 INQUIRY #: 4396252.2s
 DATE: August 28, 2015 9:13 am

DETAIL MAP - 4396252.2S



- Target Property
- Sites at elevations higher than or equal to the target property
- Sites at elevations lower than the target property
- Manufactured Gas Plants
- Sensitive Receptors
- National Priority List Sites
- Dept. Defense Sites

- Indian Reservations BIA
- Power transmission lines
- 100-year flood zone
- 500-year flood zone

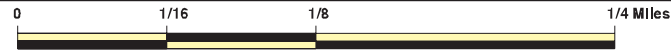

This report includes Interactive Map Layers to display and/or hide map information. The legend includes only those icons for the default map view.

SITE NAME: Spenceran, Inc.
 ADDRESS: 1100 Myrtle Avenue
 Brooklyn NY 11206
 LAT/LONG: 40.6966 / 73.9361

CLIENT: EFI Global, Inc.
 CONTACT: Dale Lanier
 INQUIRY #: 4396252.2s
 DATE: August 28, 2015 9:14 am

MAP FINDINGS SUMMARY

Database	Search Distance (Miles)	Target Property	< 1/8	1/8 - 1/4	1/4 - 1/2	1/2 - 1	> 1	Total Plotted
STANDARD ENVIRONMENTAL RECORDS								
<i>Federal NPL site list</i>								
NPL	1.000		0	0	0	0	NR	0
Proposed NPL	1.000		0	0	0	0	NR	0
NPL LIENS	TP		NR	NR	NR	NR	NR	0
<i>Federal Delisted NPL site list</i>								
Delisted NPL	1.000		0	0	0	0	NR	0
<i>Federal CERCLIS list</i>								
FEDERAL FACILITY	0.500		0	0	0	NR	NR	0
CERCLIS	0.500		0	0	0	NR	NR	0
<i>Federal CERCLIS NFRAP site List</i>								
CERC-NFRAP	0.500		0	0	0	NR	NR	0
<i>Federal RCRA CORRACTS facilities list</i>								
CORRACTS	1.000		0	0	0	2	NR	2
<i>Federal RCRA non-CORRACTS TSD facilities list</i>								
RCRA-TSDF	0.500		0	0	0	NR	NR	0
<i>Federal RCRA generators list</i>								
RCRA-LQG	0.250		2	4	NR	NR	NR	6
RCRA-SQG	0.250		0	4	NR	NR	NR	4
RCRA-CESQG	0.250		2	3	NR	NR	NR	5
<i>Federal institutional controls / engineering controls registries</i>								
LUCIS	0.500		0	0	0	NR	NR	0
US ENG CONTROLS	0.500		0	0	0	NR	NR	0
US INST CONTROL	0.500		0	0	0	NR	NR	0
<i>Federal ERNS list</i>								
ERNS	TP		NR	NR	NR	NR	NR	0
<i>State- and tribal - equivalent CERCLIS</i>								
NY SHWS	1.000		0	0	0	1	NR	1
NY VAPOR REOPENED	1.000		0	0	0	0	NR	0
<i>State and tribal landfill and/or solid waste disposal site lists</i>								
NY SWF/LF	0.500		0	0	2	NR	NR	2
<i>State and tribal leaking storage tank lists</i>								
INDIAN LUST	0.500		0	0	0	NR	NR	0
NY LTANKS	0.500		3	6	15	NR	NR	24
NY HIST LTANKS	0.500		0	0	0	NR	NR	0

MAP FINDINGS SUMMARY

Database	Search Distance (Miles)	Target Property	< 1/8	1/8 - 1/4	1/4 - 1/2	1/2 - 1	> 1	Total Plotted
<i>State and tribal registered storage tank lists</i>								
FEMA UST	0.250		0	0	NR	NR	NR	0
NY UST	0.250		1	6	NR	NR	NR	7
NY CBS UST	0.250		0	0	NR	NR	NR	0
NY MOSF UST	0.500		0	0	0	NR	NR	0
NY CBS	0.250		0	0	NR	NR	NR	0
NY MOSF	0.500		0	0	0	NR	NR	0
NY AST	0.250		6	10	NR	NR	NR	16
NY CBS AST	0.250		0	0	NR	NR	NR	0
NY MOSF AST	0.500		0	0	0	NR	NR	0
INDIAN UST	0.250		0	0	NR	NR	NR	0
<i>State and tribal institutional control / engineering control registries</i>								
NY RES DECL	0.125		0	NR	NR	NR	NR	0
NY ENG CONTROLS	0.500		0	0	0	NR	NR	0
NY INST CONTROL	0.500		0	0	0	NR	NR	0
<i>State and tribal voluntary cleanup sites</i>								
NY VCP	0.500		0	0	0	NR	NR	0
INDIAN VCP	0.500		0	0	0	NR	NR	0
<i>State and tribal Brownfields sites</i>								
NY BROWNFIELDS	0.500		0	0	1	NR	NR	1
NY ERP	0.500		0	0	0	NR	NR	0
<u>ADDITIONAL ENVIRONMENTAL RECORDS</u>								
<i>Local Brownfield lists</i>								
US BROWNFIELDS	0.500		0	0	0	NR	NR	0
<i>Local Lists of Landfill / Solid Waste Disposal Sites</i>								
NY SWRCY	0.500		0	0	1	NR	NR	1
NY SWTIRE	0.500		0	0	0	NR	NR	0
INDIAN ODI	0.500		0	0	0	NR	NR	0
ODI	0.500		0	0	0	NR	NR	0
DEBRIS REGION 9	0.500		0	0	0	NR	NR	0
<i>Local Lists of Hazardous waste / Contaminated Sites</i>								
US HIST CDL	TP		NR	NR	NR	NR	NR	0
NY DEL SHWS	1.000		0	0	0	0	NR	0
US CDL	TP		NR	NR	NR	NR	NR	0
<i>Local Lists of Registered Storage Tanks</i>								
NY HIST UST	0.250		1	2	NR	NR	NR	3
NY HIST AST	TP		NR	NR	NR	NR	NR	0
<i>Local Land Records</i>								
NY LIENS	TP		NR	NR	NR	NR	NR	0

MAP FINDINGS SUMMARY

Database	Search Distance (Miles)	Target Property	< 1/8	1/8 - 1/4	1/4 - 1/2	1/2 - 1	> 1	Total Plotted
LIENS 2	TP		NR	NR	NR	NR	NR	0
Records of Emergency Release Reports								
HMIRS	TP		NR	NR	NR	NR	NR	0
NY Spills	0.125		22	NR	NR	NR	NR	22
NY Hist Spills	0.125		0	NR	NR	NR	NR	0
NY SPILLS 90	0.125		0	NR	NR	NR	NR	0
NY SPILLS 80	0.125		0	NR	NR	NR	NR	0
Other Ascertainable Records								
RCRA NonGen / NLR	0.250		36	30	NR	NR	NR	66
FUDS	1.000		0	0	0	0	NR	0
DOD	1.000		0	0	0	0	NR	0
SCRD DRYCLEANERS	0.500		0	0	0	NR	NR	0
US FIN ASSUR	TP		NR	NR	NR	NR	NR	0
EPA WATCH LIST	TP		NR	NR	NR	NR	NR	0
2020 COR ACTION	0.250		0	0	NR	NR	NR	0
TSCA	TP		NR	NR	NR	NR	NR	0
TRIS	TP		NR	NR	NR	NR	NR	0
SSTS	TP		NR	NR	NR	NR	NR	0
ROD	1.000		0	0	0	0	NR	0
RMP	TP		NR	NR	NR	NR	NR	0
RAATS	TP		NR	NR	NR	NR	NR	0
PRP	TP		NR	NR	NR	NR	NR	0
PADS	TP		NR	NR	NR	NR	NR	0
ICIS	TP		NR	NR	NR	NR	NR	0
FTTS	TP		NR	NR	NR	NR	NR	0
MLTS	TP		NR	NR	NR	NR	NR	0
COAL ASH DOE	TP		NR	NR	NR	NR	NR	0
COAL ASH EPA	0.500		0	0	0	NR	NR	0
PCB TRANSFORMER	TP		NR	NR	NR	NR	NR	0
RADINFO	TP		NR	NR	NR	NR	NR	0
HIST FTTS	TP		NR	NR	NR	NR	NR	0
DOT OPS	TP		NR	NR	NR	NR	NR	0
CONSENT	1.000		0	0	0	0	NR	0
INDIAN RESERV	1.000		0	0	0	0	NR	0
UMTRA	0.500		0	0	0	NR	NR	0
LEAD SMELTERS	TP		NR	NR	NR	NR	NR	0
US AIRS	TP		NR	NR	NR	NR	NR	0
US MINES	0.250		0	0	NR	NR	NR	0
FINDS	TP		NR	NR	NR	NR	NR	0
NY AIRS	TP		NR	NR	NR	NR	NR	0
NY COAL ASH	0.500		0	0	0	NR	NR	0
NY DRYCLEANERS	0.250		2	3	NR	NR	NR	5
NY E DESIGNATION	0.125	1	23	NR	NR	NR	NR	24
NY Financial Assurance	TP		NR	NR	NR	NR	NR	0
NY HSWDS	0.500		0	0	0	NR	NR	0
NY MANIFEST	0.250		63	73	NR	NR	NR	136
NJ MANIFEST	0.250		2	4	NR	NR	NR	6
NY SPDES	TP		NR	NR	NR	NR	NR	0
NY UIC	TP		NR	NR	NR	NR	NR	0

MAP FINDINGS SUMMARY

<u>Database</u>	<u>Search Distance (Miles)</u>	<u>Target Property</u>	<u>< 1/8</u>	<u>1/8 - 1/4</u>	<u>1/4 - 1/2</u>	<u>1/2 - 1</u>	<u>> 1</u>	<u>Total Plotted</u>
<u>EDR HIGH RISK HISTORICAL RECORDS</u>								
<i>EDR Exclusive Records</i>								
EDR MGP	1.000		0	0	0	1	NR	1
EDR US Hist Auto Stat	0.250		7	10	NR	NR	NR	17
EDR US Hist Cleaners	0.250		6	7	NR	NR	NR	13
<u>EDR RECOVERED GOVERNMENT ARCHIVES</u>								
<i>Exclusive Recovered Govt. Archives</i>								
NY RGA HWS	TP		NR	NR	NR	NR	NR	0
NY RGA LF	TP		NR	NR	NR	NR	NR	0
- Totals --		1	176	162	19	4	0	362

NOTES:

TP = Target Property

NR = Not Requested at this Search Distance

Sites may be listed in more than one database

Map ID
 Direction
 Distance
 Elevation

MAP FINDINGS

Site

Database(s)

EDR ID Number
 EPA ID Number

A1 **LOT 12,TAXBLOCK 1586**
Target **1100 MYRTLE AVENUE**
Property **KINGS (County), NY 11206**

NY E DESIGNATION **S113452898**
N/A

Site 1 of 25 in cluster A

Actual:
73 ft.

E DESIGNATION:
 Tax Lot(s): 12
 Tax Block: 1586
 Borough Code: BK
 E-No: E-285
 Effective Date: 10/11/2012
 Satisfaction Date: Not reported
 Ceqr Number: 12DCP156Y
 Ulurp Number: 120294ZMK
 Zoning Map No: 12d 13b 16c 17a

Description: Air Quality - HVAC fuel limited to natural gas
 Lot Remediation Date: Not reported

Description: Hazardous Materials* Phase I and Phase II Testing Protocol
 Lot Remediation Date: Not reported

Description: Window Wall Attenuation & Alternate Ventilation
 Lot Remediation Date: Not reported

A2 **DRUM RUN**
SSW **365 VERNON AVE**
< 1/8 **BROOKLYN, NY**
0.003 mi.
16 ft.

NY Spills **S113915646**
N/A

Site 2 of 25 in cluster A

Relative:
Higher

SPILLS:
 Facility ID: 1305834
 Facility Type: ER
 DER Facility ID: 441533
 Site ID: 486415
 DEC Region: 2
 Spill Date: 9/3/2013
 Spill Number/Closed Date: 1305834 / 9/26/2013
 Spill Cause: Abandoned Drums
 Spill Class: Possible release with minimal potential for fire or hazard or Known
 release with no damage. DEC Response. Willing Responsible Party.
 Corrective action taken.

SWIS:
 Investigator: RMPIPER
 Referred To: Not reported
 Reported to Dept: 9/3/2013
 CID: Not reported
 Water Affected: Not reported
 Spill Source: Commercial/Industrial
 Spill Notifier: Local Agency
 Cleanup Ceased: Not reported
 Cleanup Meets Std: False
 Last Inspection: Not reported
 Recommended Penalty: False
 UST Trust: False
 Remediation Phase: 0
 Date Entered In Computer: 9/3/2013
 Spill Record Last Update: 9/26/2013

Map ID
 Direction
 Distance
 Elevation

MAP FINDINGS

Site

Database(s)

EDR ID Number
 EPA ID Number

DRUM RUN (Continued)

S113915646

Spiller Name: Not reported
 Spiller Company: UNKNOWN
 Spiller Address: Not reported
 Spiller City,St,Zip: NY
 Spiller Company: 999
 Contact Name: DONALD ENG
 Contact Phone: (646) 584-6483
 DEC Memo: 9/26/13- 55 gal pumped today. Sanitation notified of empty drum for pickup. Closed.
 Remarks: NYC DEP calling in an abandoned drum for pick up. It contains diesel and water.

Material:
 Site ID: 486415
 Operable Unit ID: 1236062
 Operable Unit: 01
 Material ID: 2235362
 Material Code: 0008
 Material Name: diesel
 Case No.: Not reported
 Material FA: Petroleum
 Quantity: 3
 Units: Gallons
 Recovered: Not reported
 Resource Affected: Not reported
 Oxygenate: False

Tank Test:

A3
SSW
 < 1/8
 0.003 mi.
 17 ft.

LOT 56,TAXBLOCK 1586
367 VERNON AVENUE
KINGS (County), NY
Site 3 of 25 in cluster A

NY E DESIGNATION S113453227
N/A

Relative:
Higher

E DESIGNATION:
 Tax Lot(s): 56
 Tax Block: 1586
 Borough Code: Not reported
 E-No: E-285
 Effective Date: 10/11/2012
 Satisfaction Date: Not reported
 Ceqr Number: 12DCP156Y
 Ulurp Number: 120294ZMK
 Zoning Map No: 12d 13b 16c 17a

Actual:
77 ft.

Description: Air Quality - HVAC fuel limited to natural gas
 Lot Remediation Date: Not reported

Description: Hazardous Materials* Phase I and Phase II Testing Protocol
 Lot Remediation Date: Not reported

Description: Window Wall Attenuation & Alternate Ventilation
 Lot Remediation Date: Not reported

MAP FINDINGS

Map ID			EDR ID Number
Direction			EPA ID Number
Distance			
Elevation	Site	Database(s)	

A4 South < 1/8 0.003 mi. 17 ft.	LOT 53,TAXBLOCK 1586 369 VERNON AVENUE KINGS (County), NY 11206 Site 4 of 25 in cluster A	NY E DESIGNATION	S113453217 N/A
--	--	-------------------------	---------------------------------

Relative: Higher	E DESIGNATION: Tax Lot(s): 53 Tax Block: 1586 Borough Code: BK E-No: E-285 Effective Date: 10/11/2012 Satisfaction Date: Not reported Ceqr Number: 12DCP156Y Ulurp Number: 120294ZMK Zoning Map No: 12d 13b 16c 17a
Actual: 76 ft.	

Description:	Air Quality - HVAC fuel limited to natural gas
Lot Remediation Date:	Not reported
Description:	Hazardous Materials* Phase I and Phase II Testing Protocol
Lot Remediation Date:	Not reported
Description:	Window Wall Attenuation & Alternate Ventilation
Lot Remediation Date:	Not reported

A5 South < 1/8 0.003 mi. 17 ft.	CON EDISON SERVICE BOX: 9816 369 VERNON AVE BROOKLYN, NY 11206 Site 5 of 25 in cluster A	RCRA NonGen / NLR	1017773759 NYP004515508
--	---	--------------------------	--

Relative: Higher	RCRA NonGen / NLR: Date form received by agency: 05/29/2014 Facility name: CON EDISON SERVICE BOX: 9816 Facility address: 369 VERNON AVE BROOKLYN, NY 11206 EPA ID: NYP004515508 Mailing address: IRVING PL, 15TH FL NE NEW YORK, NY 10003 Contact: THOMAS TEELING Contact address: Not reported Not reported Contact country: Not reported Contact telephone: (212) 460-3770 Contact email: Not reported EPA Region: 02 Classification: Non-Generator Description: Handler: Non-Generators do not presently generate hazardous waste
Actual: 76 ft.	

Handler Activities Summary:

U.S. importer of hazardous waste:	No
Mixed waste (haz. and radioactive):	No
Recycler of hazardous waste:	No
Transporter of hazardous waste:	No
Treater, storer or disposer of HW:	No
Underground injection activity:	No
On-site burner exemption:	No
Furnace exemption:	No

Map ID
Direction
Distance
Elevation

MAP FINDINGS

Site

Database(s)

EDR ID Number
EPA ID Number

CON EDISON SERVICE BOX: 9816 (Continued)

1017773759

Used oil fuel burner: No
Used oil processor: No
User oil refiner: No
Used oil fuel marketer to burner: No
Used oil Specification marketer: No
Used oil transfer facility: No
Used oil transporter: No

Historical Generators:

Date form received by agency: 04/29/2014
Site name: CON EDISON SERVICE BOX: 9816
Classification: Conditionally Exempt Small Quantity Generator

Violation Status: No violations found

A6
South
< 1/8
0.003 mi.
17 ft.

CON EDISON
369 VERNON AVE
BROOKLYN, NY 11206
Site 6 of 25 in cluster A

NY MANIFEST **S117059383**
N/A

Relative:
Higher

NY MANIFEST:
EPA ID: NYP004515508
Country: USA
Location Address 1: OPP 369 VERNON AVE
Location Address 2: SB9816
Location City: BROOKLYN
Location State: NY
Location Zip Code: 11201
Location Zip Code 4: Not reported

Actual:
76 ft.

Mailing Info:

Name: CON EDISON
Contact: CON EDISON
Address: 4 IRVING PL
Address 2: 15TH ST
City/State/Zip: NEW YORK, NY 10003
Country: USA
Phone: Not reported

Manifest:

Document ID: Not reported
Manifest Status: Not reported
Trans1 State ID: NJD003812047
Trans2 State ID: Not reported
Generator Ship Date: 04/29/2014
Trans1 Recv Date: 04/29/2014
Trans2 Recv Date: Not reported
TSD Site Recv Date: 04/29/2014
Part A Recv Date: Not reported
Part B Recv Date: Not reported
Generator EPA ID: NYP004515508
Trans1 EPA ID: Not reported
Trans2 EPA ID: Not reported
TSD ID: NJD991291105
Waste Code: Not reported
Quantity: 75

Map ID
 Direction
 Distance
 Elevation

MAP FINDINGS

Site

Database(s)

EDR ID Number
 EPA ID Number

CON EDISON (Continued)

S117059383

Units: G - Gallons (liquids only)* (8.3 pounds)
 Number of Containers: 1
 Container Type: TT - Cargo tank, tank trucks
 Handling Method: T Chemical, physical, or biological treatment.
 Specific Gravity: 1
 Year: 2014
 Manifest Tracking Num: 002417497GBF
 Import Ind: N
 Export Ind: N
 Discr Quantity Ind: N
 Discr Type Ind: N
 Discr Residue Ind: N
 Discr Partial Reject Ind: N
 Discr Full Reject Ind: N
 Manifest Ref Num: Not reported
 Alt Fac RCRA Id: Not reported
 Alt Fac Sign Date: Not reported
 Mgmt Method Type Code: H110

A7
South
 < 1/8
 0.003 mi.
 18 ft.

LOT 52,TAXBLOCK 1586
371 VERNON AVENUE
KINGS (County), NY

NY E DESIGNATION S113453214
N/A

Site 7 of 25 in cluster A

Relative:
Higher

E DESIGNATION:
 Tax Lot(s): 52
 Tax Block: 1586
 Borough Code: Not reported
 E-No: E-285
 Effective Date: 10/11/2012
 Satisfaction Date: Not reported
 Ceqr Number: 12DCP156Y
 Ulurp Number: 120294ZMK
 Zoning Map No: 12d 13b 16c 17a

Actual:
76 ft.

Description: Air Quality - HVAC fuel limited to natural gas
 Lot Remediation Date: Not reported

Description: Hazardous Materials* Phase I and Phase II Testing Protocol
 Lot Remediation Date: Not reported

Description: Window Wall Attenuation & Alternate Ventilation
 Lot Remediation Date: Not reported

A8
SSE
 < 1/8
 0.003 mi.
 18 ft.

LOT 51,TAXBLOCK 1586
373 VERNON AVENUE
KINGS (County), NY

NY E DESIGNATION S113453210
N/A

Site 8 of 25 in cluster A

Relative:
Higher

E DESIGNATION:
 Tax Lot(s): 51
 Tax Block: 1586
 Borough Code: Not reported
 E-No: E-285

Actual:
75 ft.

Map ID
 Direction
 Distance
 Elevation

MAP FINDINGS

Site

Database(s)

EDR ID Number
 EPA ID Number

LOT 51, TAXBLOCK 1586 (Continued)

S113453210

Effective Date: 10/11/2012
 Satisfaction Date: Not reported
 Ceqr Number: 12DCP156Y
 Ulurp Number: 120294ZMK
 Zoning Map No: 12d 13b 16c 17a

Description: Air Quality - HVAC fuel limited to natural gas
 Lot Remediation Date: Not reported

Description: Hazardous Materials* Phase I and Phase II Testing Protocol
 Lot Remediation Date: Not reported

Description: Window Wall Attenuation & Alternate Ventilation
 Lot Remediation Date: Not reported

**A9
 SSE
 < 1/8
 0.003 mi.
 18 ft.**

**CON EDISON
 375 VERNON AVE
 BROOKLYN, NY 11201**

**NY MANIFEST S117066149
 N/A**

Site 9 of 25 in cluster A

**Relative:
 Higher**

NY MANIFEST:
 EPA ID: NYP004587739
 Country: USA
 Location Address 1: 375 VERNON AVE
 Location Address 2: SB 9813
 Location City: BROOKLYN
 Location State: NY
 Location Zip Code: 11206
 Location Zip Code 4: Not reported

**Actual:
 74 ft.**

Mailing Info:
 Name: CON EDISON
 Contact: TOM TEELING
 Address: 4 IRVING PLACE 15TH FLOOR
 City/State/Zip: NEW YORK, NY 10003
 Country: USA
 Phone: Not reported

Manifest:

Document ID: Not reported
 Manifest Status: Not reported
 Trans1 State ID: NJ0000027193
 Trans2 State ID: Not reported
 Generator Ship Date: 07/07/2014
 Trans1 Recv Date: 07/07/2014
 Trans2 Recv Date: Not reported
 TSD Site Recv Date: 07/09/2014
 Part A Recv Date: Not reported
 Part B Recv Date: Not reported
 Generator EPA ID: NYP004587739
 Trans1 EPA ID: Not reported
 Trans2 EPA ID: Not reported
 TSD ID: NJD002200046
 Waste Code: Not reported
 Quantity: 50
 Units: G - Gallons (liquids only)* (8.3 pounds)

Map ID
Direction
Distance
Elevation

MAP FINDINGS

Site

Database(s)

EDR ID Number
EPA ID Number

CON EDISON (Continued)

S117066149

Number of Containers: 1
Container Type: TT - Cargo tank, tank trucks
Handling Method: T Chemical, physical, or biological treatment.
Specific Gravity: 1
Year: 2014
Manifest Tracking Num: 012774270JJK
Import Ind: N
Export Ind: N
Discr Quantity Ind: N
Discr Type Ind: N
Discr Residue Ind: N
Discr Partial Reject Ind: N
Discr Full Reject Ind: N
Manifest Ref Num: Not reported
Alt Fac RCRA Id: Not reported
Alt Fac Sign Date: Not reported
Mgmt Method Type Code: H110

EPA ID: NYP004621058
Country: USA
Location Address 1: 375 VERNON
Location Address 2: SB9813
Location City: BROOKLYN
Location State: NY
Location Zip Code: 11201
Location Zip Code 4: Not reported

Mailing Info:
Name: CON EDISON
Contact: CON EDISON
Address: 4 IRVING PL
Address 2: 15TH FL
City/State/Zip: NEW YORK, NY 10003
Country: USA
Phone: Not reported

Manifest:

Document ID: Not reported
Manifest Status: Not reported
Trans1 State ID: NJD003812047
Trans2 State ID: Not reported
Generator Ship Date: 08/07/2014
Trans1 Recv Date: 08/07/2014
Trans2 Recv Date: Not reported
TSD Site Recv Date: 08/12/2014
Part A Recv Date: Not reported
Part B Recv Date: Not reported
Generator EPA ID: NYP004621058
Trans1 EPA ID: Not reported
Trans2 EPA ID: Not reported
TSD ID: NJD991291105
Waste Code: Not reported
Quantity: 50
Units: G - Gallons (liquids only)* (8.3 pounds)
Number of Containers: 1
Container Type: TT - Cargo tank, tank trucks

Map ID
Direction
Distance
Elevation

MAP FINDINGS

Site

Database(s)

EDR ID Number
EPA ID Number

CON EDISON (Continued)

S117066149

Handling Method: T Chemical, physical, or biological treatment.
Specific Gravity: 1
Year: 2014
Manifest Tracking Num: 002615651GBF
Import Ind: N
Export Ind: N
Discr Quantity Ind: N
Discr Type Ind: N
Discr Residue Ind: N
Discr Partial Reject Ind: N
Discr Full Reject Ind: N
Manifest Ref Num: Not reported
Alt Fac RCRA Id: Not reported
Alt Fac Sign Date: Not reported
Mgmt Method Type Code: H110

EPA ID: NYP004623054
Country: USA
Location Address 1: 375 VERNON AVE
Location Address 2: SB9813
Location City: BROOKLYN
Location State: NY
Location Zip Code: 11201
Location Zip Code 4: Not reported

Mailing Info:

Name: CON EDISON
Contact: CON EDISON
Address: 4 IRVING PL
Address 2: 15TH FL
City/State/Zip: NEW YORK, NY 10003
Country: USA
Phone: Not reported

Manifest:

Document ID: Not reported
Manifest Status: Not reported
Trans1 State ID: NJD003812047
Trans2 State ID: Not reported
Generator Ship Date: 08/08/2014
Trans1 Recv Date: 08/08/2014
Trans2 Recv Date: Not reported
TSD Site Recv Date: 08/15/2014
Part A Recv Date: Not reported
Part B Recv Date: Not reported
Generator EPA ID: NYP004623054
Trans1 EPA ID: Not reported
Trans2 EPA ID: Not reported
TSD ID: NJD991291105
Waste Code: Not reported
Quantity: 150
Units: G - Gallons (liquids only)* (8.3 pounds)
Number of Containers: 1
Container Type: TT - Cargo tank, tank trucks
Handling Method: T Chemical, physical, or biological treatment.
Specific Gravity: 1

Map ID
Direction
Distance
Elevation

MAP FINDINGS

Site

Database(s)

EDR ID Number
EPA ID Number

CON EDISON (Continued)

S117066149

Year: 2014
Manifest Tracking Num: 002616098GBF
Import Ind: N
Export Ind: N
Discr Quantity Ind: N
Discr Type Ind: N
Discr Residue Ind: N
Discr Partial Reject Ind: N
Discr Full Reject Ind: N
Manifest Ref Num: Not reported
Alt Fac RCRA Id: Not reported
Alt Fac Sign Date: Not reported
Mgmt Method Type Code: H110

A10
NNE
< 1/8
0.005 mi.
26 ft.

LOT 10,TAXBLOCK 1586
1094 MYRTLE AVENUE
KINGS (County), NY

NY E DESIGNATION **S113452862**
N/A

Site 10 of 25 in cluster A

Relative:
Lower

E DESIGNATION:
Tax Lot(s): 10
Tax Block: 1586
Borough Code: Not reported
E-No: E-285
Effective Date: 10/11/2012
Satisfaction Date: Not reported
Ceqr Number: 12DCP156Y
Ulurp Number: 120294ZMK
Zoning Map No: 12d 13b 16c 17a

Actual:
71 ft.

Description: Air Quality - HVAC fuel limited to natural gas
Lot Remediation Date: Not reported

Description: Hazardous Materials* Phase I and Phase II Testing Protocol
Lot Remediation Date: Not reported

Description: Window Wall Attenuation & Alternate Ventilation
Lot Remediation Date: Not reported

A11
NW
< 1/8
0.005 mi.
27 ft.

LOT 8,TAXBLOCK 1586
1090 MYRTLE AVENUE
KINGS (County), NY 11206

NY E DESIGNATION **S113453342**
N/A

Site 11 of 25 in cluster A

Relative:
Higher

E DESIGNATION:
Tax Lot(s): 8
Tax Block: 1586
Borough Code: BK
E-No: E-285
Effective Date: 10/11/2012
Satisfaction Date: Not reported
Ceqr Number: 12DCP156Y
Ulurp Number: 120294ZMK
Zoning Map No: 12d 13b 16c 17a

Actual:
73 ft.

Map ID
Direction
Distance
Elevation

MAP FINDINGS

Site

Database(s)

EDR ID Number
EPA ID Number

LOT 8, TAXBLOCK 1586 (Continued)

S113453342

Description: Air Quality - HVAC fuel limited to natural gas
Lot Remediation Date: Not reported

Description: Hazardous Materials* Phase I and Phase II Testing Protocol
Lot Remediation Date: Not reported

Description: Window Wall Attenuation & Alternate Ventilation
Lot Remediation Date: Not reported

**A12
NW
< 1/8
0.005 mi.
27 ft.**

**1090 MYRTLE AVE
BROOKLYN, NY 11206**

**EDR US Hist Auto Stat 1015149016
N/A**

Site 12 of 25 in cluster A

**Relative:
Higher**

EDR Historical Auto Stations:

Name: AUTO REPAIR SPECIALISTS
Year: 2001
Address: 1090 MYRTLE AVE

Name: AUTO REPAIR SPECIALISTS
Year: 2002
Address: 1090 MYRTLE AVE

Name: AUTO REPAIR SPECIALISTS
Year: 2003
Address: 1090 MYRTLE AVE

Name: LOUIS T AUTO BODY INC
Year: 2004
Address: 1090 MYRTLE AVE

Name: KNIGHTS COLLISION EXPERTS INC
Year: 2008
Address: 1090 MYRTLE AVE

Name: KNIGHTS COLLISION EXPERTS INC
Year: 2009
Address: 1090 MYRTLE AVE

Name: AUTO REPAIR SPECIALISTS
Year: 2010
Address: 1090 MYRTLE AVE

**A13
NE
< 1/8
0.006 mi.
31 ft.**

**LOT 11, TAXBLOCK 1586
1096 MYRTLE AVENUE
KINGS (County), NY 11206**

**NY E DESIGNATION S113452885
N/A**

Site 13 of 25 in cluster A

**Relative:
Lower**

E DESIGNATION:

Tax Lot(s): 11
Tax Block: 1586
Borough Code: BK
E-No: E-285
Effective Date: 10/11/2012

**Actual:
70 ft.**

Map ID
Direction
Distance
Elevation

MAP FINDINGS

Site

Database(s)

EDR ID Number
EPA ID Number

LOT 11,TAXBLOCK 1586 (Continued)

S113452885

Satisfaction Date: Not reported
Ceqr Number: 12DCP156Y
Ulurp Number: 120294ZMK
Zoning Map No: 12d 13b 16c 17a

Description: Air Quality - HVAC fuel limited to natural gas
Lot Remediation Date: Not reported

Description: Hazardous Materials* Phase I and Phase II Testing Protocol
Lot Remediation Date: Not reported

Description: Window Wall Attenuation & Alternate Ventilation
Lot Remediation Date: Not reported

**A14
WNW
< 1/8
0.006 mi.
33 ft.**

**LOT 6,TAXBLOCK 1586
1086 MYRTLE AVENUE
KINGS (County), NY 11206**

NY E DESIGNATION

**S113453232
N/A**

Site 14 of 25 in cluster A

**Relative:
Higher**

E DESIGNATION:
Tax Lot(s): 6
Tax Block: 1586
Borough Code: BK
E-No: E-285
Effective Date: 10/11/2012
Satisfaction Date: Not reported
Ceqr Number: 12DCP156Y
Ulurp Number: 120294ZMK
Zoning Map No: 12d 13b 16c 17a

Description: Air Quality - HVAC fuel limited to natural gas
Lot Remediation Date: Not reported

Description: Hazardous Materials* Phase I and Phase II Testing Protocol
Lot Remediation Date: Not reported

Description: Window Wall Attenuation & Alternate Ventilation
Lot Remediation Date: Not reported

**A15
SW
< 1/8
0.012 mi.
65 ft.**

**CON EDISON
359 VERNON AVE
BROOKLYN, NY 11206**

NY MANIFEST

**S116296992
N/A**

Site 15 of 25 in cluster A

**Relative:
Higher**

NY MANIFEST:
EPA ID: NYP004484143
Country: USA
Location Address 1: 359 VERNON AVE
Location Address 2: SB9811
Location City: BROOKLYN
Location State: NY
Location Zip Code: 11206
Location Zip Code 4: Not reported

**Actual:
79 ft.**

Map ID
Direction
Distance
Elevation

MAP FINDINGS

Site

Database(s)

EDR ID Number
EPA ID Number

CON EDISON (Continued)

S116296992

Mailing Info:

Name: CON EDISON
Contact: CON EDISON
Address: 4 IRVING ST
Address 2: 15TH ST
City/State/Zip: NEW YORK, NY 10003
Country: USA
Phone: Not reported

Manifest:

Document ID: Not reported
Manifest Status: Not reported
Trans1 State ID: NJD003812047
Trans2 State ID: Not reported
Generator Ship Date: 03/31/2014
Trans1 Recv Date: 03/31/2014
Trans2 Recv Date: Not reported
TSD Site Recv Date: 03/31/2014
Part A Recv Date: Not reported
Part B Recv Date: Not reported
Generator EPA ID: NYP004484143
Trans1 EPA ID: Not reported
Trans2 EPA ID: Not reported
TSD ID: NJD991291105
Waste Code: Not reported
Quantity: 50
Units: G - Gallons (liquids only)* (8.3 pounds)
Number of Containers: 1
Container Type: TT - Cargo tank, tank trucks
Handling Method: T Chemical, physical, or biological treatment.
Specific Gravity: 1
Year: 2014
Manifest Tracking Num: 002407011GBF
Import Ind: N
Export Ind: N
Discr Quantity Ind: N
Discr Type Ind: N
Discr Residue Ind: N
Discr Partial Reject Ind: N
Discr Full Reject Ind: N
Manifest Ref Num: Not reported
Alt Fac RCRA Id: Not reported
Alt Fac Sign Date: Not reported
Mgmt Method Type Code: H110

A16
SW
< 1/8
0.012 mi.
65 ft.

CON EDISON SERVICE BOX: 9811
359 VERNON AVE
BROOKLYN, NY 11206
Site 16 of 25 in cluster A

RCRA NonGen / NLR 1016973864
NY MANIFEST NYP004476727

Relative:
Higher

RCRA NonGen / NLR:
Date form received by agency: 04/30/2014
Facility name: CON EDISON SERVICE BOX: 9811
Facility address: 359 VERNON AVE
BROOKLYN, NY 11206

Actual:
79 ft.

Map ID
Direction
Distance
Elevation

MAP FINDINGS

Site

Database(s)

EDR ID Number
EPA ID Number

CON EDISON SERVICE BOX: 9811 (Continued)

1016973864

EPA ID: NYP004476727
Mailing address: IRVING PL, 15TH FL NE
NEW YORK, NY 10003
Contact: THOMAS TEELING
Contact address: Not reported
Not reported
Contact country: Not reported
Contact telephone: (212) 460-3770
Contact email: Not reported
EPA Region: 02
Classification: Non-Generator
Description: Handler: Non-Generators do not presently generate hazardous waste

Handler Activities Summary:

U.S. importer of hazardous waste: No
Mixed waste (haz. and radioactive): No
Recycler of hazardous waste: No
Transporter of hazardous waste: No
Treater, storer or disposer of HW: No
Underground injection activity: No
On-site burner exemption: No
Furnace exemption: No
Used oil fuel burner: No
Used oil processor: No
User oil refiner: No
Used oil fuel marketer to burner: No
Used oil Specification marketer: No
Used oil transfer facility: No
Used oil transporter: No

Historical Generators:

Date form received by agency: 03/31/2014
Site name: CON EDISON SERVICE BOX: 9811
Classification: Conditionally Exempt Small Quantity Generator

Violation Status: No violations found

NY MANIFEST:

EPA ID: NYP004476727
Country: USA
Location Address 1: 359 VERNON AVE
Location Address 2: SERVICE BOX # 9811
Location City: BROOKLYN
Location State: NY
Location Zip Code: 11206
Location Zip Code 4: Not reported

Mailing Info:

Name: CON EDISON
Contact: TOM TEELING
Address: 4 IRVING PLACE 15TH FLOOR
City/State/Zip: NEW YORK, NY 10003
Country: USA
Phone: 212-460-3770

Manifest:

Map ID
Direction
Distance
Elevation

MAP FINDINGS

Site

Database(s)

EDR ID Number
EPA ID Number

CON EDISON SERVICE BOX: 9811 (Continued)

1016973864

Document ID: Not reported
Manifest Status: Not reported
Trans1 State ID: NJD003812047
Trans2 State ID: Not reported
Generator Ship Date: 03/24/2014
Trans1 Recv Date: 03/24/2014
Trans2 Recv Date: Not reported
TSD Site Recv Date: 03/24/2014
Part A Recv Date: Not reported
Part B Recv Date: Not reported
Generator EPA ID: NYP004476727
Trans1 EPA ID: Not reported
Trans2 EPA ID: Not reported
TSD ID: NJD991291105
Waste Code: Not reported
Quantity: 50
Units: G - Gallons (liquids only)* (8.3 pounds)
Number of Containers: 1
Container Type: TT - Cargo tank, tank trucks
Handling Method: T Chemical, physical, or biological treatment.
Specific Gravity: 1
Year: 2014
Manifest Tracking Num: 002406372GBF
Import Ind: N
Export Ind: N
Discr Quantity Ind: N
Discr Type Ind: N
Discr Residue Ind: N
Discr Partial Reject Ind: N
Discr Full Reject Ind: N
Manifest Ref Num: Not reported
Alt Fac RCRA Id: Not reported
Alt Fac Sign Date: Not reported
Mgmt Method Type Code: H110

**B17
WNW
< 1/8
0.015 mi.
80 ft.**

**FIVE STAR TRANSMISSION, INC.
1123 MYRTLE AVENUE
BROOKLYN, NY 11206
Site 1 of 13 in cluster B**

**NY AST A100294021
N/A**

**Relative:
Higher**

AST:
Region: STATE
DEC Region: 2
Site Status: Active
Facility Id: 2-609951
Program Type: PBS
UTM X: 589920.74155000004
UTM Y: 4505665.03039
Expiration Date: 05/27/2010
Site Type: Auto Service/Repair (No Gasoline Sales)

**Actual:
76 ft.**

Affiliation Records:
Site Id: 346667
Affiliation Type: Facility Owner
Company Name: CARLO BEAVOIR
Contact Type: MANAGER
Contact Name: JEAN JOSEPH

Map ID
Direction
Distance
Elevation

MAP FINDINGS

Site

Database(s)

EDR ID Number
EPA ID Number

FIVE STAR TRANSMISSION, INC. (Continued)

A100294021

Address1: 27 FAIRDALE DRIVE
Address2: Not reported
City: BRENTWOOD
State: NY
Zip Code: 11717
Country Code: 001
Phone: (718) 284-9589
EMail: Not reported
Fax Number: Not reported
Modified By: NRLOMBAR
Date Last Modified: 5/27/2005

Site Id: 346667
Affiliation Type: Mail Contact
Company Name: FIVE STAR TRANSMISSION
Contact Type: Not reported
Contact Name: JEAN JOSEPH
Address1: 1123 MYRTLE AVENUE
Address2: Not reported
City: BROOKLYN
State: NY
Zip Code: 11206
Country Code: 001
Phone: (718) 284-9589
EMail: Not reported
Fax Number: Not reported
Modified By: NRLOMBAR
Date Last Modified: 5/27/2005

Site Id: 346667
Affiliation Type: On-Site Operator
Company Name: FIVE STAR TRANSMISSION, INC.
Contact Type: Not reported
Contact Name: JEAN JOSEPH
Address1: Not reported
Address2: Not reported
City: Not reported
State: NN
Zip Code: Not reported
Country Code: 001
Phone: (718) 453-5051
EMail: Not reported
Fax Number: Not reported
Modified By: NRLOMBAR
Date Last Modified: 5/27/2005

Site Id: 346667
Affiliation Type: Emergency Contact
Company Name: CARLO BEAVOIR
Contact Type: Not reported
Contact Name: JEAN JOSEPH
Address1: Not reported
Address2: Not reported
City: Not reported
State: NN
Zip Code: Not reported
Country Code: 001

Map ID
Direction
Distance
Elevation

MAP FINDINGS

Site

Database(s)

EDR ID Number
EPA ID Number

FIVE STAR TRANSMISSION, INC. (Continued)

A100294021

Phone: (718) 284-9589
EMail: Not reported
Fax Number: Not reported
Modified By: NRLOMBAR
Date Last Modified: 5/27/2005

Tank Info:

Tank Number: 001
Tank Id: 206566
Material Code: 0022
Common Name of Substance: Waste Oil/Used Oil

Equipment Records:

E00 - Piping Secondary Containment - None
I01 - Overfill - Float Vent Valve
A00 - Tank Internal Protection - None
D00 - Pipe Type - No Piping
G01 - Tank Secondary Containment - Diking (Aboveground)
J02 - Dispenser - Suction Dispenser
H02 - Tank Leak Detection - Interstitial - Manual Monitoring
L00 - Piping Leak Detection - None
B01 - Tank External Protection - Painted/Asphalt Coating
C00 - Pipe Location - No Piping
F00 - Pipe External Protection - None
K01 - Spill Prevention - Catch Basin

Tank Location: 3
Tank Type: Steel/Carbon Steel/Iron
Tank Status: In Service
Pipe Model: Not reported
Install Date: 05/11/1980
Capacity Gallons: 275
Tightness Test Method: NN
Date Test: Not reported
Next Test Date: Not reported
Date Tank Closed: Not reported
Register: True
Modified By: NRLOMBAR
Last Modified: 05/27/2005
Material Name: waste oil/used oil

B18
WNW
< 1/8
0.015 mi.
80 ft.

LOT 39,TAXBLOCK 1584
1123 MYRTLE AVENUE
KINGS (County), NY

NY E DESIGNATION **S113453136**
N/A

Site 2 of 13 in cluster B

Relative:
Higher

E DESIGNATION:
Tax Lot(s): 39
Tax Block: 1584
Borough Code: Not reported
E-No: E-285
Effective Date: 10/11/2012
Satisfaction Date: Not reported
Ceqr Number: 12DCP156Y
Ulurp Number: 120294ZMK
Zoning Map No: 12d 13b 16c 17a

Actual:
76 ft.

Map ID
 Direction
 Distance
 Elevation

MAP FINDINGS

Site

Database(s)

EDR ID Number
 EPA ID Number

LOT 39, TAXBLOCK 1584 (Continued)

S113453136

Description:	Exhaust stack location limitations
Lot Remediation Date:	Not reported
Description:	Air Quality - HVAC fuel limited to natural gas
Lot Remediation Date:	Not reported
Description:	Hazardous Materials* Phase I and Phase II Testing Protocol
Lot Remediation Date:	Not reported
Description:	Window Wall Attenuation & Alternate Ventilation
Lot Remediation Date:	Not reported

**B19
 WNW
 < 1/8
 0.015 mi.
 80 ft.**

**1123 MYRTLE AVE
 BROOKLYN, NY 11206**

**EDR US Hist Auto Stat 1015161758
 N/A**

Site 3 of 13 in cluster B

**Relative:
 Higher**

EDR Historical Auto Stations:

Name: NAZ TRANSMISSION & AUTO REPRS INCORPORATED
 Year: 1999
 Address: 1123 MYRTLE AVE

**Actual:
 76 ft.**

Name: NAZ TRANSMISSION & AUTO REPRS INCORPORATED
 Year: 2000
 Address: 1123 MYRTLE AVE

Name: FIVE STARS TRANSMISSION INC
 Year: 2001
 Address: 1123 MYRTLE AVE

Name: NAZ TRANSMISSION & AUTO REPRS
 Year: 2002
 Address: 1123 MYRTLE AVE

Name: NAZ TRANSMISSION & AUTO RPR INC
 Year: 2003
 Address: 1123 MYRTLE AVE

**A20
 SW
 < 1/8
 0.017 mi.
 92 ft.**

**PRIVATE PARKING AREA
 358-374 VERNON AVE
 BROOKLYN, NY**

**NY LTANKS S104277038
 N/A**

Site 17 of 25 in cluster A

**Relative:
 Higher**

LTANKS:

Site ID: 195217
 Spill Number/Closed Date: 9711963 / 7/14/1999
 Spill Date: 1/6/1998
 Spill Cause: Tank Failure
 Spill Source: Institutional, Educational, Gov., Other
 Spill Class: Known release that creates potential for fire or hazard. DEC Response.
 Willing Responsible Party. Corrective action taken.

**Actual:
 79 ft.**

Cleanup Ceased: Not reported
 Cleanup Meets Standard: False
 SWIS: 2401

Map ID
Direction
Distance
Elevation

MAP FINDINGS

Site

Database(s)

EDR ID Number
EPA ID Number

PRIVATE PARKING AREA (Continued)

S104277038

Investigator: MCTIBBE
Referred To: Not reported
Reported to Dept: 1/26/1998
CID: 323
Water Affected: Not reported
Spill Notifier: Other
Last Inspection: Not reported
Recommended Penalty: False
UST Involvement: True
Remediation Phase: 0
Date Entered In Computer: 1/26/1998
Spill Record Last Update: 12/23/1999
Spiller Name: Not reported
Spiller Company: UNKNOWN
Spiller Address: Not reported
Spiller City,St,Zip: NY
Spiller County: 999
Spiller Contact: RICHARD IZZO
Spiller Phone: (516) 674-3889
Spiller Extention: Not reported
DEC Region: 2
DER Facility ID: 162661
DEC Memo: Prior to Sept, 2004 data translation this spill Lead_DEC Field was

Remarks: SOIL CONTAMINATION WAS FOUND DURING EXCAVATION OF TANK. POSS 40-50 YARDS OF IMPACTED SOIL. AUTHORIZATION HAS BEEN GIVEN FOR THE TANK REMOVAL.

Material:
Site ID: 195217
Operable Unit ID: 1054671
Operable Unit: 01
Material ID: 326594
Material Code: 0009
Material Name: gasoline
Case No.: Not reported
Material FA: Petroleum
Quantity: 0
Units: Gallons
Recovered: No
Resource Affected: Not reported
Oxygenate: False

Tank Test:

Map ID
Direction
Distance
Elevation

MAP FINDINGS

Site

Database(s)

EDR ID Number
EPA ID Number

A21
ENE
< 1/8
0.020 mi.
107 ft.

LOT 14,TAXBLOCK 1586
1102 MYRTLE AVENUE
KINGS (County), NY 11206

NY E DESIGNATION

S113452923
N/A

Site 18 of 25 in cluster A

Relative:
Lower

E DESIGNATION:

Tax Lot(s): 14
Tax Block: 1586
Borough Code: BK
E-No: E-285
Effective Date: 10/11/2012
Satisfaction Date: Not reported
Ceqr Number: 12DCP156Y
Ulurp Number: 120294ZMK
Zoning Map No: 12d 13b 16c 17a

Actual:
69 ft.

Description: Air Quality - HVAC fuel limited to natural gas
Lot Remediation Date: Not reported

Description: Hazardous Materials* Phase I and Phase II Testing Protocol
Lot Remediation Date: Not reported

Description: Window Wall Attenuation & Alternate Ventilation
Lot Remediation Date: Not reported

A22
NE
< 1/8
0.022 mi.
115 ft.

CON EDISON SERVICE BOX: 10397
1131 MYRTLE AVE
BROOKLYN, NY 11206

RCRA NonGen / NLR
NY MANIFEST

1016961112
NYP004335899

Site 19 of 25 in cluster A

Relative:
Lower

RCRA NonGen / NLR:

Date form received by agency: 08/26/2013
Facility name: CON EDISON SERVICE BOX: 10397
Facility address: 1131 MYRTLE AVE
BROOKLYN, NY 11206
EPA ID: NYP004335899
Mailing address: IRVING PL, RM 828
NEW YORK, NY 10003
Contact: ANTHONY SIGNORE
Contact address: Not reported
Not reported
Contact country: Not reported
Contact telephone: (718) 666-4714
Contact email: Not reported
EPA Region: 02
Classification: Non-Generator
Description: Handler: Non-Generators do not presently generate hazardous waste

Actual:
69 ft.

Handler Activities Summary:

U.S. importer of hazardous waste: No
Mixed waste (haz. and radioactive): No
Recycler of hazardous waste: No
Transporter of hazardous waste: No
Treater, storer or disposer of HW: No
Underground injection activity: No
On-site burner exemption: No
Furnace exemption: No

Map ID
Direction
Distance
Elevation

MAP FINDINGS

Site

Database(s)

EDR ID Number
EPA ID Number

CON EDISON SERVICE BOX: 10397 (Continued)

1016961112

Used oil fuel burner: No
Used oil processor: No
User oil refiner: No
Used oil fuel marketer to burner: No
Used oil Specification marketer: No
Used oil transfer facility: No
Used oil transporter: No

Historical Generators:

Date form received by agency: 07/26/2013
Site name: CON EDISON SERVICE BOX: 10397
Classification: Conditionally Exempt Small Quantity Generator

Violation Status: No violations found

NY MANIFEST:

EPA ID: NYP004335899
Country: USA
Location Address 1: OPP 1131 MYRTLE AVE
Location Address 2: SB #10397
Location City: BROOKLYN
Location State: NY
Location Zip Code: 11206
Location Zip Code 4: Not reported

Mailing Info:

Name: CON EDISON
Contact: CON EDISON
Address: 4 IRVING PLACE 15TH FLOOR
City/State/Zip: NEW YORK, NY 10003
Country: USA
Phone: 212-460-3770

Manifest:

Document ID: Not reported
Manifest Status: Not reported
Trans1 State ID: NJD003812047
Trans2 State ID: Not reported
Generator Ship Date: 07/26/2013
Trans1 Recv Date: 07/26/2013
Trans2 Recv Date: Not reported
TSD Site Recv Date: 07/29/2013
Part A Recv Date: Not reported
Part B Recv Date: Not reported
Generator EPA ID: NYP004335899
Trans1 EPA ID: Not reported
Trans2 EPA ID: Not reported
TSDF ID: NJD991291105
Waste Code: Not reported
Quantity: 250
Units: G - Gallons (liquids only)* (8.3 pounds)
Number of Containers: 1
Container Type: TT - Cargo tank, tank trucks
Handling Method: T Chemical, physical, or biological treatment.
Specific Gravity: 1
Year: 2013

Map ID
Direction
Distance
Elevation

MAP FINDINGS

Site

Database(s)

EDR ID Number
EPA ID Number

CON EDISON SERVICE BOX: 10397 (Continued)

1016961112

Manifest Tracking Num: 002085751GBF
Import Ind: N
Export Ind: N
Discr Quantity Ind: N
Discr Type Ind: N
Discr Residue Ind: N
Discr Partial Reject Ind: N
Discr Full Reject Ind: N
Manifest Ref Num: Not reported
Alt Fac RCRA Id: Not reported
Alt Fac Sign Date: Not reported
Mgmt Method Type Code: H110

**C23
SW
< 1/8
0.022 mi.
116 ft.**

**GODFREY RESIDENCE
356 VERNON AVE
BROOKLYN, NY**

**NY Spills S110242786
N/A**

Site 1 of 7 in cluster C

**Relative:
Higher**

SPILLS:

**Actual:
79 ft.**

Facility ID: 0912589
Facility Type: ER
DER Facility ID: 374383
Site ID: 425489
DEC Region: 2
Spill Date: 3/3/2010
Spill Number/Closed Date: 0912589 / 3/3/2010
Spill Cause: Equipment Failure
Spill Class: Known release with minimal potential for fire or hazard. DEC Response. Willing Responsible Party. Corrective action taken.

SWIS: 2401
Investigator: smsanges
Referred To: Not reported
Reported to Dept: 3/3/2010
CID: Not reported
Water Affected: Not reported
Spill Source: Private Dwelling
Spill Notifier: Other
Cleanup Ceased: Not reported
Cleanup Meets Std: False
Last Inspection: Not reported
Recommended Penalty: False
UST Trust: False
Remediation Phase: 0
Date Entered In Computer: 3/3/2010
Spill Record Last Update: 3/3/2010
Spiller Name: JOHN GODFREY
Spiller Company: JOHN GODFREY
Spiller Address: 356 VERNON AVE
Spiller City,St,Zip: BROOKLYN, NY
Spiller Company: 999
Contact Name: JOHN GODFREY
Contact Phone: (718) 452-4162
DEC Memo: Sangesland spoke to homeowner and Petro tech on site. Tech said this is a new Petro account and they were servicing the boiler and installing a new suction line to bring it into "Petro Standards". Tech says there is no current leak, only staining on the cement floor in front of the boiler which looks like a surface leak from a long

Map ID
Direction
Distance
Elevation

MAP FINDINGS

Site

Database(s)

EDR ID Number
EPA ID Number

GODFREY RESIDENCE (Continued)

S110242786

time ago. Petro Tech says there does not appear to be any problem besides the oil stain on the cement floor which looks very old. Spill Closed
Remarks: staining on the floor, petro tech

Material:
Site ID: 425489
Operable Unit ID: 1181208
Operable Unit: 01
Material ID: 2175276
Material Code: 0001A
Material Name: #2 fuel oil
Case No.: Not reported
Material FA: Petroleum
Quantity: Not reported
Units: Gallons
Recovered: Not reported
Resource Affected: Not reported
Oxygenate: False

Tank Test:

A24
ENE
< 1/8
0.023 mi.
123 ft.

CON EDISON SERVICE BOX: 10398
1135 MYRTLE AVE
BROOKLYN, NY 11206
Site 20 of 25 in cluster A

RCRA NonGen / NLR 1016961111
NY MANIFEST NYP004335881

Relative:
Lower

RCRA NonGen / NLR:
Date form received by agency: 08/26/2013
Facility name: CON EDISON SERVICE BOX: 10398
Facility address: 1135 MYRTLE AVE
BROOKLYN, NY 11206
EPA ID: NYP004335881
Mailing address: IRVING PL, RM 828
NEW YORK, NY 10003
Contact: ANTHONY SIGNORE
Contact address: Not reported
Not reported
Contact country: Not reported
Contact telephone: (718) 666-4714
Contact email: Not reported
EPA Region: 02
Classification: Non-Generator
Description: Handler: Non-Generators do not presently generate hazardous waste

Actual:
69 ft.

Handler Activities Summary:

U.S. importer of hazardous waste: No
Mixed waste (haz. and radioactive): No
Recycler of hazardous waste: No
Transporter of hazardous waste: No
Treater, storer or disposer of HW: No
Underground injection activity: No
On-site burner exemption: No
Furnace exemption: No
Used oil fuel burner: No

Map ID
Direction
Distance
Elevation

MAP FINDINGS

Site

Database(s)

EDR ID Number
EPA ID Number

CON EDISON SERVICE BOX: 10398 (Continued)

1016961111

Used oil processor: No
User oil refiner: No
Used oil fuel marketer to burner: No
Used oil Specification marketer: No
Used oil transfer facility: No
Used oil transporter: No

Historical Generators:

Date form received by agency: 07/26/2013
Site name: CON EDISON SERVICE BOX: 10398
Classification: Conditionally Exempt Small Quantity Generator

Violation Status: No violations found

NY MANIFEST:

EPA ID: NYP004335881
Country: USA
Location Address 1: OPP 1135 MYRTLE AVE
Location Address 2: SB #10398
Location City: BROOKLYN
Location State: NY
Location Zip Code: 11206
Location Zip Code 4: Not reported

Mailing Info:

Name: CON EDISON
Contact: CON EDISON
Address: 4 IRVING PLACE 15TH FLOOR
City/State/Zip: NEW YORK, NY 10003
Country: USA
Phone: 212-460-3770

Manifest:

Document ID: Not reported
Manifest Status: Not reported
Trans1 State ID: NJD003812047
Trans2 State ID: Not reported
Generator Ship Date: 07/26/2013
Trans1 Recv Date: 07/26/2013
Trans2 Recv Date: Not reported
TSD Site Recv Date: 07/29/2013
Part A Recv Date: Not reported
Part B Recv Date: Not reported
Generator EPA ID: NYP004335881
Trans1 EPA ID: Not reported
Trans2 EPA ID: Not reported
TSD ID: NJD991291105
Waste Code: Not reported
Quantity: 150
Units: G - Gallons (liquids only)* (8.3 pounds)
Number of Containers: 1
Container Type: TT - Cargo tank, tank trucks
Handling Method: T Chemical, physical, or biological treatment.
Specific Gravity: 1
Year: 2013
Manifest Tracking Num: 002085750GBF

Map ID
 Direction
 Distance
 Elevation

MAP FINDINGS

Site

Database(s)

EDR ID Number
 EPA ID Number

CON EDISON SERVICE BOX: 10398 (Continued)

1016961111

Import Ind: N
 Export Ind: N
 Discr Quantity Ind: N
 Discr Type Ind: N
 Discr Residue Ind: N
 Discr Partial Reject Ind: N
 Discr Full Reject Ind: N
 Manifest Ref Num: Not reported
 Alt Fac RCRA Id: Not reported
 Alt Fac Sign Date: Not reported
 Mgmt Method Type Code: H110

**A25
 ENE
 < 1/8
 0.023 mi.
 123 ft.**

**1135 MYRTLE AVE
 BROOKLYN, NY 11206**

**EDR US Hist Auto Stat 1015164701
 N/A**

Site 21 of 25 in cluster A

**Relative:
 Lower**

EDR Historical Auto Stations:
 Name: TONY'S AUTO REPAIR
 Year: 2005
 Address: 1135 MYRTLE AVE

**Actual:
 69 ft.**

Name: TONY'S AUTO REPAIR
 Year: 2008
 Address: 1135 MYRTLE AVE

Name: TONY AUTO REPAIR
 Year: 2010
 Address: 1135 MYRTLE AVE

**A26
 ENE
 < 1/8
 0.023 mi.
 124 ft.**

**LOT 24, TAXBLOCK 1586
 1116 MYRTLE AVENUE
 KINGS (County), NY**

**NY E DESIGNATION S113453028
 N/A**

Site 22 of 25 in cluster A

**Relative:
 Lower**

E DESIGNATION:
 Tax Lot(s): 24
 Tax Block: 1586
 Borough Code: Not reported
 E-No: E-285
 Effective Date: 10/11/2012
 Satisfaction Date: Not reported
 Ceqr Number: 12DCP156Y
 Ulurp Number: 120294ZMK
 Zoning Map No: 12d 13b 16c 17a

**Actual:
 69 ft.**

Description: Air Quality - HVAC fuel limited to natural gas
 Lot Remediation Date: Not reported

Description: Hazardous Materials* Phase I and Phase II Testing Protocol
 Lot Remediation Date: Not reported

Description: Window Wall Attenuation & Alternate Ventilation
 Lot Remediation Date: Not reported

Map ID
Direction
Distance
Elevation

MAP FINDINGS

Site

Database(s)

EDR ID Number
EPA ID Number

B27
West
< 1/8
0.024 mi.
129 ft.

1105 MYRTLE AVE
BROOKLYN, NY 11206

EDR US Hist Auto Stat **1015154972**
N/A

Site 4 of 13 in cluster B

Relative:
Higher

EDR Historical Auto Stations:

Name: ALLSTAR AUTO BODY STORE FRONT
Year: 1999
Address: 1105 MYRTLE AVE

Actual:
79 ft.

Name: ANIBALS AUTOBODY SHOP
Year: 2000
Address: 1105 MYRTLE AVE

Name: ANIBALS AUTOBODY SHOP
Year: 2004
Address: 1105 MYRTLE AVE

Name: ANIBALS AUTOBODY SHOP
Year: 2007
Address: 1105 MYRTLE AVE

Name: J & R BODY SHOP CORP
Year: 2011
Address: 1105 MYRTLE AVE

Name: J & R BODY SHOP CORP
Year: 2012
Address: 1105 MYRTLE AVE

A28
ENE
< 1/8
0.024 mi.
129 ft.

CON EDISON - SERVICE BOX 10399
1120 MYRTLE AVE
BROOKLYN, NY 11206

RCRA-LQG **1016961107**
NY MANIFEST **NYP004335832**

Site 23 of 25 in cluster A

Relative:
Lower

RCRA-LQG:

Date form received by agency: 03/27/2014
Facility name: CON EDISON - SERVICE BOX 10399
Facility address: 1120 MYRTLE AVE
BROOKLYN, NY 11206

Actual:
69 ft.

EPA ID: NYP004335832
Mailing address: IRVING PLACE, 15TH FL NE
NEW YORK, NY 10003

Contact: DENNIS HUACON
Contact address: IRVING PLACE, 15TH FL NE
NEW YORK, NY 10003

Contact country: US
Contact telephone: (212) 460-2757
Contact email: HUACOND@CONED.COM

EPA Region: 02
Classification: Large Quantity Generator
Description: Handler: generates 1,000 kg or more of hazardous waste during any calendar month; or generates more than 1 kg of acutely hazardous waste during any calendar month; or generates more than 100 kg of any residue or contaminated soil, waste or other debris resulting from the cleanup of a spill, into or on any land or water, of acutely hazardous waste during any calendar month; or generates 1 kg or less of acutely hazardous waste during any calendar month, and accumulates more than 1

Map ID
Direction
Distance
Elevation

MAP FINDINGS

Site

Database(s)

EDR ID Number
EPA ID Number

CON EDISON - SERVICE BOX 10399 (Continued)

1016961107

kg of acutely hazardous waste at any time; or generates 100 kg or less of any residue or contaminated soil, waste or other debris resulting from the cleanup of a spill, into or on any land or water, of acutely hazardous waste during any calendar month, and accumulates more than 100 kg of that material at any time

Owner/Operator Summary:

Owner/operator name: CONSOLIDATED EDISON COMPANY OF NY, INC.
Owner/operator address: IRVING PLACE
NEW YORK, NY 10003
Owner/operator country: US
Owner/operator telephone: Not reported
Legal status: Private
Owner/Operator Type: Operator
Owner/Op start date: 07/26/2013
Owner/Op end date: Not reported

Owner/operator name: CONSOLIDATED EDISON COMPANY OF NY, INC.
Owner/operator address: IRVING PLACE
NEW YORK, NY 10003
Owner/operator country: US
Owner/operator telephone: Not reported
Legal status: Private
Owner/Operator Type: Owner
Owner/Op start date: 07/26/2013
Owner/Op end date: Not reported

Handler Activities Summary:

U.S. importer of hazardous waste: No
Mixed waste (haz. and radioactive): No
Recycler of hazardous waste: No
Transporter of hazardous waste: No
Treater, storer or disposer of HW: No
Underground injection activity: No
On-site burner exemption: No
Furnace exemption: No
Used oil fuel burner: No
Used oil processor: No
User oil refiner: No
Used oil fuel marketer to burner: No
Used oil Specification marketer: No
Used oil transfer facility: No
Used oil transporter: No

. Waste code: D008
. Waste name: LEAD

Historical Generators:

Date form received by agency: 08/26/2013
Site name: CON EDISON SERVICE BOX: 10399
Classification: Not a generator, verified

Date form received by agency: 07/26/2013
Site name: CON EDISON SERVICE BOX: 10399
Classification: Conditionally Exempt Small Quantity Generator

Map ID
Direction
Distance
Elevation

MAP FINDINGS

Site

Database(s)

EDR ID Number
EPA ID Number

CON EDISON - SERVICE BOX 10399 (Continued)

1016961107

Violation Status: No violations found

NY MANIFEST:

EPA ID: NYP004335832
Country: USA
Location Address 1: 1120 MYRTLE AVE
Location Address 2: Not reported
Location City: BROOKLYN
Location State: NY
Location Zip Code: 11206
Location Zip Code 4: Not reported

Mailing Info:

Name: CON EDISON
Contact: CON EDISON
Address: 4 IRVING PLACE 15TH FLOOR
City/State/Zip: NEW YORK, NY 10003
Country: USA
Phone: 212-460-3770

Manifest:

Document ID: Not reported
Manifest Status: Not reported
Trans1 State ID: NJD003812047
Trans2 State ID: Not reported
Generator Ship Date: 07/26/2013
Trans1 Recv Date: 07/26/2013
Trans2 Recv Date: Not reported
TSD Site Recv Date: 07/29/2013
Part A Recv Date: Not reported
Part B Recv Date: Not reported
Generator EPA ID: NYP004335832
Trans1 EPA ID: Not reported
Trans2 EPA ID: Not reported
TSD ID: NJD991291105
Waste Code: Not reported
Quantity: 300
Units: G - Gallons (liquids only)* (8.3 pounds)
Number of Containers: 1
Container Type: TT - Cargo tank, tank trucks
Handling Method: T Chemical, physical, or biological treatment.
Specific Gravity: 1
Year: 2013
Manifest Tracking Num: 002085753GBF
Import Ind: N
Export Ind: N
Discr Quantity Ind: N
Discr Type Ind: N
Discr Residue Ind: N
Discr Partial Reject Ind: N
Discr Full Reject Ind: N
Manifest Ref Num: Not reported
Alt Fac RCRA Id: Not reported
Alt Fac Sign Date: Not reported
Mgmt Method Type Code: H110

Map ID
Direction
Distance
Elevation

MAP FINDINGS

Site

Database(s)

EDR ID Number
EPA ID Number

A29
ENE
< 1/8
0.025 mi.
131 ft.

LOT 27,TAXBLOCK 1586
1122 MYRTLE AVENUE
KINGS (County), NY
Site 24 of 25 in cluster A

NY E DESIGNATION S113453042
N/A

Relative:
Lower

E DESIGNATION:
Tax Lot(s): 27
Tax Block: 1586
Borough Code: Not reported
E-No: E-285
Effective Date: 10/11/2012
Satisfaction Date: Not reported
Ceqr Number: 12DCP156Y
Ulurp Number: 120294ZMK
Zoning Map No: 12d 13b 16c 17a

Actual:
69 ft.

Description: Air Quality - HVAC fuel limited to natural gas
Lot Remediation Date: Not reported

Description: Hazardous Materials* Phase I and Phase II Testing Protocol
Lot Remediation Date: Not reported

Description: Window Wall Attenuation & Alternate Ventilation
Lot Remediation Date: Not reported

A30
NNE
< 1/8
0.026 mi.
136 ft.

CON EDISON
937 BROADWAY
BROOKLYN, NY 11206
Site 25 of 25 in cluster A

NY MANIFEST S117314086
N/A

Relative:
Lower

NY MANIFEST:
EPA ID: NYP004611208
Country: USA
Location Address 1: 937 BROADWAY
Location Address 2: STRUCTURE 15685
Location City: BROOKLYN
Location State: NY
Location Zip Code: 11206
Location Zip Code 4: Not reported

Actual:
69 ft.

Mailing Info:
Name: CON EDISON
Contact: TOM TEELING
Address: 4 IRVING PLACE 15TH FLOOR
City/State/Zip: NEW YORK, NY 10003
Country: USA
Phone: Not reported

Manifest:

Document ID: Not reported
Manifest Status: Not reported
Trans1 State ID: NJD003812047
Trans2 State ID: Not reported
Generator Ship Date: 07/29/2014
Trans1 Recv Date: 07/29/2014
Trans2 Recv Date: Not reported
TSD Site Recv Date: 07/31/2014

Map ID
 Direction
 Distance
 Elevation

MAP FINDINGS

Site

Database(s)

EDR ID Number
 EPA ID Number

CON EDISON (Continued)

S117314086

Part A Recv Date: Not reported
 Part B Recv Date: Not reported
 Generator EPA ID: NYP004611208
 Trans1 EPA ID: Not reported
 Trans2 EPA ID: Not reported
 TSDf ID: NJD991291105
 Waste Code: Not reported
 Quantity: 50
 Units: G - Gallons (liquids only)* (8.3 pounds)
 Number of Containers: 1
 Container Type: TT - Cargo tank, tank trucks
 Handling Method: T Chemical, physical, or biological treatment.
 Specific Gravity: 1
 Year: 2014
 Manifest Tracking Num: 002615437GBF
 Import Ind: N
 Export Ind: N
 Discr Quantity Ind: N
 Discr Type Ind: N
 Discr Residue Ind: N
 Discr Partial Reject Ind: N
 Discr Full Reject Ind: N
 Manifest Ref Num: Not reported
 Alt Fac RCRA Id: Not reported
 Alt Fac Sign Date: Not reported
 Mgmt Method Type Code: H110

D31
ENE
 < 1/8
 0.026 mi.
 137 ft.

CON EDISON SERVICE BOX: 10408
1126 MYRTLE AVE
BROOKLYN, NY 11206

RCRA NonGen / NLR 1016961108
NY MANIFEST NYP004335857

Site 1 of 19 in cluster D

Relative:
Lower

RCRA NonGen / NLR:

Actual:
69 ft.

Date form received by agency: 08/26/2013
 Facility name: CON EDISON SERVICE BOX: 10408
 Facility address: 1126 MYRTLE AVE
 BROOKLYN, NY 11206
 EPA ID: NYP004335857
 Mailing address: IRVING PL, RM 828
 NEW YORK, NY 10003
 Contact: ANTHONY SIGNORE
 Contact address: Not reported
 Not reported
 Contact country: Not reported
 Contact telephone: (718) 666-4714
 Contact email: Not reported
 EPA Region: 02
 Classification: Non-Generator
 Description: Handler: Non-Generators do not presently generate hazardous waste

Handler Activities Summary:

U.S. importer of hazardous waste: No
 Mixed waste (haz. and radioactive): No
 Recycler of hazardous waste: No
 Transporter of hazardous waste: No
 Treater, storer or disposer of HW: No

Map ID
Direction
Distance
Elevation

MAP FINDINGS

Site

Database(s)

EDR ID Number
EPA ID Number

CON EDISON SERVICE BOX: 10408 (Continued)

1016961108

Underground injection activity: No
On-site burner exemption: No
Furnace exemption: No
Used oil fuel burner: No
Used oil processor: No
User oil refiner: No
Used oil fuel marketer to burner: No
Used oil Specification marketer: No
Used oil transfer facility: No
Used oil transporter: No

Historical Generators:

Date form received by agency: 07/26/2013
Site name: CON EDISON SERVICE BOX: 10408
Classification: Conditionally Exempt Small Quantity Generator

Violation Status: No violations found

NY MANIFEST:

EPA ID: NYP004335857
Country: USA
Location Address 1: 1128 MYRTLE AVE
Location Address 2: SB #10408
Location City: BROOKLYN
Location State: NY
Location Zip Code: 11206
Location Zip Code 4: Not reported

Mailing Info:

Name: CON EDISON
Contact: CON EDISON
Address: 4 IRVING PLACE 15TH FLOOR
City/State/Zip: NEW YORK, NY 10003
Country: USA
Phone: 212-460-3770

Manifest:

Document ID: Not reported
Manifest Status: Not reported
Trans1 State ID: NJD003812047
Trans2 State ID: Not reported
Generator Ship Date: 07/26/2013
Trans1 Recv Date: 07/26/2013
Trans2 Recv Date: Not reported
TSD Site Recv Date: 07/29/2013
Part A Recv Date: Not reported
Part B Recv Date: Not reported
Generator EPA ID: NYP004335857
Trans1 EPA ID: Not reported
Trans2 EPA ID: Not reported
TSD ID: NJD991291105
Waste Code: Not reported
Quantity: 250
Units: G - Gallons (liquids only)* (8.3 pounds)
Number of Containers: 1
Container Type: TT - Cargo tank, tank trucks

Map ID
Direction
Distance
Elevation

MAP FINDINGS

Site

Database(s)

EDR ID Number
EPA ID Number

CON EDISON SERVICE BOX: 10408 (Continued)

1016961108

Handling Method: T Chemical, physical, or biological treatment.
Specific Gravity: 1
Year: 2013
Manifest Tracking Num: 002085752GBF
Import Ind: N
Export Ind: N
Discr Quantity Ind: N
Discr Type Ind: N
Discr Residue Ind: N
Discr Partial Reject Ind: N
Discr Full Reject Ind: N
Manifest Ref Num: Not reported
Alt Fac RCRA Id: Not reported
Alt Fac Sign Date: Not reported
Mgmt Method Type Code: H110

D32
ENE
< 1/8
0.026 mi.
139 ft.

CRYSTAL CLEANERS
1128 MYRTLE AVE
BROOKLYN, NY 11206
Site 2 of 19 in cluster D

RCRA-CESQG 1001233299
US AIRS NYR000064832
NY MANIFEST

Relative:
Lower

RCRA-CESQG:

Date form received by agency: 01/01/2007

Facility name: CRYSTAL CLEANERS

Facility address: 1128 MYRTLE AVE
BROOKLYN, NY 11206

EPA ID: NYR000064832

Mailing address: MYRTLE AVE
BROOKLYN, NY 11206

Contact: HYUN RIM

Contact address: MYRTLE AVE
BROOKLYN, NY 11206

Contact country: US

Contact telephone: (718) 573-5531

Contact email: Not reported

EPA Region: 02

Classification: Conditionally Exempt Small Quantity Generator

Description: Handler: generates 100 kg or less of hazardous waste per calendar month, and accumulates 1000 kg or less of hazardous waste at any time; or generates 1 kg or less of acutely hazardous waste per calendar month, and accumulates at any time: 1 kg or less of acutely hazardous waste; or 100 kg or less of any residue or contaminated soil, waste or other debris resulting from the cleanup of a spill, into or on any land or water, of acutely hazardous waste; or generates 100 kg or less of any residue or contaminated soil, waste or other debris resulting from the cleanup of a spill, into or on any land or water, of acutely hazardous waste during any calendar month, and accumulates at any time: 1 kg or less of acutely hazardous waste; or 100 kg or less of any residue or contaminated soil, waste or other debris resulting from the cleanup of a spill, into or on any land or water, of acutely hazardous waste

Owner/Operator Summary:

Owner/operator name: YOOK ENTERPRISE

Owner/operator address: 1128 MYRTLE AVE
BROOKLYN, NY 11206

Map ID
Direction
Distance
Elevation

MAP FINDINGS

Site

Database(s)

EDR ID Number
EPA ID Number

CRYSTAL CLEANERS (Continued)

1001233299

Owner/operator country: US
Owner/operator telephone: (718) 573-5531
Legal status: Private
Owner/Operator Type: Operator
Owner/Op start date: Not reported
Owner/Op end date: Not reported

Owner/operator name: YOOK ENTERPRISE
Owner/operator address: 1128 MYRTLE AVE
BROOKLYN, NY 11206

Owner/operator country: US
Owner/operator telephone: (718) 573-5531
Legal status: Private
Owner/Operator Type: Owner
Owner/Op start date: Not reported
Owner/Op end date: Not reported

Handler Activities Summary:

U.S. importer of hazardous waste: No
Mixed waste (haz. and radioactive): No
Recycler of hazardous waste: No
Transporter of hazardous waste: No
Treater, storer or disposer of HW: No
Underground injection activity: No
On-site burner exemption: No
Furnace exemption: No
Used oil fuel burner: No
Used oil processor: No
User oil refiner: No
Used oil fuel marketer to burner: No
Used oil Specification marketer: No
Used oil transfer facility: No
Used oil transporter: No

Historical Generators:

Date form received by agency: 01/01/2006
Site name: CRYSTAL CLEANERS
Classification: Conditionally Exempt Small Quantity Generator

Date form received by agency: 12/18/1998
Site name: CRYSTAL CLEANERS
Classification: Small Quantity Generator

. Waste code: D000
. Waste name: Not Defined

. Waste code: D007
. Waste name: CHROMIUM

. Waste code: D008
. Waste name: LEAD

. Waste code: D039
. Waste name: TETRACHLOROETHYLENE

. Waste code: D040

Map ID
Direction
Distance
Elevation

MAP FINDINGS

Site

Database(s)

EDR ID Number
EPA ID Number

CRYSTAL CLEANERS (Continued)

1001233299

. Waste name: TRICHTHLORETHYLENE

Violation Status: No violations found

AIRS (AFS):

Airs Minor Details:

EPA plant ID: 110006816099
Plant name: NEW CRYSTAL CLEANERS
Plant address: 1128 MYRTLE AVENUE
BROOKLYN, NY 112065908

County: KINGS
Region code: 02
Dunn & Bradst #: Not reported
Air quality cntrl region: 043
Sic code: 7216
Sic code desc: DRYCLEANING PLANTS, EXCEPT RUG
North Am. industrial classf: 812320
NAIC code description: Drycleaning and Laundry Services (except Coin-Operated)
Default compliance status: IN COMPLIANCE WITH PROCEDURAL REQUIREMENTS
Default classification: POTENTIAL UNCONTROLLED EMISSIONS < 100 TONS/YEAR
Govt facility: ALL OTHER FACILITIES NOT OWNED OR OPERATED BY A FEDERAL, STATE, OR LOCAL GOVERNMENT

Current HPV: Not reported

Compliance and Enforcement Major Issues:

Air program: SIP SOURCE
National action type: Not reported
Date achieved: 00000
Penalty amount: Not reported

Air program: SIP SOURCE
National action type: Not reported
Date achieved: 00000
Penalty amount: Not reported

Air program: SIP SOURCE
National action type: Not reported
Date achieved: 00000
Penalty amount: Not reported

Air program: SIP SOURCE
National action type: Not reported
Date achieved: 00000
Penalty amount: Not reported

Air program: SIP SOURCE
National action type: Not reported
Date achieved: 00000
Penalty amount: Not reported

Air program: SIP SOURCE
National action type: Not reported
Date achieved: 00000
Penalty amount: Not reported

Map ID
Direction
Distance
Elevation

MAP FINDINGS

Site

Database(s)

EDR ID Number
EPA ID Number

CRYSTAL CLEANERS (Continued)

1001233299

Air program: Not reported
National action type: Not reported
Date achieved: Not reported
Penalty amount: Not reported

Historical Compliance Minor Sources:

State compliance status: IN COMPLIANCE WITH PROCEDURAL REQUIREMENTS
Hist compliance date: 1402
Air prog code hist file: MACT (SECTION 63 NESHAPS)

State compliance status: IN COMPLIANCE WITH PROCEDURAL REQUIREMENTS
Hist compliance date: 1401
Air prog code hist file: MACT (SECTION 63 NESHAPS)

State compliance status: IN COMPLIANCE WITH PROCEDURAL REQUIREMENTS
Hist compliance date: 1303
Air prog code hist file: MACT (SECTION 63 NESHAPS)

State compliance status: IN COMPLIANCE WITH PROCEDURAL REQUIREMENTS
Hist compliance date: 1301
Air prog code hist file: MACT (SECTION 63 NESHAPS)

State compliance status: IN COMPLIANCE WITH PROCEDURAL REQUIREMENTS
Hist compliance date: 1203
Air prog code hist file: MACT (SECTION 63 NESHAPS)

State compliance status: IN COMPLIANCE WITH PROCEDURAL REQUIREMENTS
Hist compliance date: 1202
Air prog code hist file: MACT (SECTION 63 NESHAPS)

State compliance status: IN COMPLIANCE WITH PROCEDURAL REQUIREMENTS
Hist compliance date: 1104
Air prog code hist file: MACT (SECTION 63 NESHAPS)

State compliance status: IN COMPLIANCE WITH PROCEDURAL REQUIREMENTS
Hist compliance date: 1402
Air prog code hist file: SIP SOURCE

State compliance status: IN COMPLIANCE WITH PROCEDURAL REQUIREMENTS
Hist compliance date: 1401
Air prog code hist file: SIP SOURCE

State compliance status: IN COMPLIANCE WITH PROCEDURAL REQUIREMENTS
Hist compliance date: 1303
Air prog code hist file: SIP SOURCE

State compliance status: IN COMPLIANCE WITH PROCEDURAL REQUIREMENTS
Hist compliance date: 1301
Air prog code hist file: SIP SOURCE

State compliance status: IN COMPLIANCE WITH PROCEDURAL REQUIREMENTS
Hist compliance date: 1204
Air prog code hist file: SIP SOURCE

State compliance status: IN COMPLIANCE WITH PROCEDURAL REQUIREMENTS
Hist compliance date: 1202
Air prog code hist file: SIP SOURCE

Map ID
Direction
Distance
Elevation

MAP FINDINGS

Site

Database(s)

EDR ID Number
EPA ID Number

CRYSTAL CLEANERS (Continued)

1001233299

State compliance status: IN COMPLIANCE WITH PROCEDURAL REQUIREMENTS
Hist compliance date: 1104
Air prog code hist file: SIP SOURCE

State compliance status: IN COMPLIANCE WITH PROCEDURAL REQUIREMENTS
Hist compliance date: 1403
Air prog code hist file: MACT (SECTION 63 NESHAPS)

State compliance status: IN COMPLIANCE WITH PROCEDURAL REQUIREMENTS
Hist compliance date: 1304
Air prog code hist file: MACT (SECTION 63 NESHAPS)

State compliance status: IN COMPLIANCE WITH PROCEDURAL REQUIREMENTS
Hist compliance date: 1302
Air prog code hist file: MACT (SECTION 63 NESHAPS)

State compliance status: IN COMPLIANCE WITH PROCEDURAL REQUIREMENTS
Hist compliance date: 1204
Air prog code hist file: MACT (SECTION 63 NESHAPS)

State compliance status: IN COMPLIANCE WITH PROCEDURAL REQUIREMENTS
Hist compliance date: 1201
Air prog code hist file: MACT (SECTION 63 NESHAPS)

State compliance status: IN COMPLIANCE WITH PROCEDURAL REQUIREMENTS
Hist compliance date: 1403
Air prog code hist file: SIP SOURCE

State compliance status: IN COMPLIANCE WITH PROCEDURAL REQUIREMENTS
Hist compliance date: 1304
Air prog code hist file: SIP SOURCE

State compliance status: IN COMPLIANCE WITH PROCEDURAL REQUIREMENTS
Hist compliance date: 1302
Air prog code hist file: SIP SOURCE

State compliance status: IN COMPLIANCE WITH PROCEDURAL REQUIREMENTS
Hist compliance date: 1203
Air prog code hist file: SIP SOURCE

State compliance status: IN COMPLIANCE WITH PROCEDURAL REQUIREMENTS
Hist compliance date: 1201
Air prog code hist file: SIP SOURCE

Compliance & Violation Data by Minor Sources:

Air program code: MACT (SECTION 63 NESHAPS)
Plant air program pollutant: Not reported
Default pollutant classification: POTENTIAL UNCONTROLLED EMISSIONS < 100 TONS/YEAR
Def. poll. compliance status: IN COMPLIANCE WITH PROCEDURAL REQUIREMENTS
Def. attainment/non attainment: ATTAINMENT AREA FOR GIVEN POLLUTANT
Repeat violator date: Not reported
Turnover compliance: Not reported

Air program code: SIP SOURCE
Plant air program pollutant: Not reported
Default pollutant classification: POTENTIAL UNCONTROLLED EMISSIONS < 100 TONS/YEAR
Def. poll. compliance status: IN COMPLIANCE WITH PROCEDURAL REQUIREMENTS

Map ID
Direction
Distance
Elevation

MAP FINDINGS

Site

Database(s)

EDR ID Number
EPA ID Number

CRYSTAL CLEANERS (Continued)

1001233299

Def. attainment/non attainment: ATTAINMENT AREA FOR GIVEN POLLUTANT
Repeat violator date: Not reported
Turnover compliance: Not reported

Air program code: MACT (SECTION 63 NESHAPS)
Plant air program pollutant: Not reported
Default pollutant classification: POTENTIAL UNCONTROLLED EMISSIONS < 100 TONS/YEAR
Def. poll. compliance status: IN COMPLIANCE WITH PROCEDURAL REQUIREMENTS
Def. attainment/non attainment: ATTAINMENT AREA FOR GIVEN POLLUTANT
Repeat violator date: Not reported
Turnover compliance: Not reported

Air program code: MACT (SECTION 63 NESHAPS)
Plant air program pollutant: Not reported
Default pollutant classification: POTENTIAL UNCONTROLLED EMISSIONS < 100 TONS/YEAR
Def. poll. compliance status: IN COMPLIANCE WITH PROCEDURAL REQUIREMENTS
Def. attainment/non attainment: UNCLASSIFIED
Repeat violator date: Not reported
Turnover compliance: Not reported

NY MANIFEST:

EPA ID: NYR000064832
Country: USA
Location Address 1: 1128 MYRTLE AVE
Location Address 2: Not reported
Location City: BROOKLYN
Location State: NY
Location Zip Code: 11206
Location Zip Code 4: Not reported

Mailing Info:

Name: CRYSTAL CLNRS
Contact: HYUN S RIM
Address: 1128 MYRTLE AVE
City/State/Zip: BROOKLYN, NY 11206
Country: USA
Phone: 718-573-5531

Manifest:

Document ID: NYC6550132
Manifest Status: Not reported
Trans1 State ID: GF1411NY
Trans2 State ID: M001
Generator Ship Date: 11/08/2001
Trans1 Recv Date: 11/08/2001
Trans2 Recv Date: 11/16/2001
TSD Site Recv Date: 11/17/2001
Part A Recv Date: Not reported
Part B Recv Date: Not reported
Generator EPA ID: NYR000064832
Trans1 EPA ID: SCR000075150
Trans2 EPA ID: MOD095038998
TSDF ID: OHD980587364
Waste Code: F002 - HALO SOLV + STILL BOTTOMS FM REC OF SOLV
Quantity: 00390
Units: P - Pounds

Map ID
Direction
Distance
Elevation

MAP FINDINGS

Site

Database(s)

EDR ID Number
EPA ID Number

CRYSTAL CLEANERS (Continued)

1001233299

Number of Containers: 002
Container Type: DF - Fiberboard or plastic drums (glass)
Handling Method: B Incineration, heat recovery, burning.
Specific Gravity: 01.00
Year: 2001

Document ID: NYC6841967
Manifest Status: Not reported
Trans1 State ID: NYGF1411
Trans2 State ID: NJT854MW
Generator Ship Date: 09/05/2002
Trans1 Recv Date: 09/05/2002
Trans2 Recv Date: 09/13/2002
TSD Site Recv Date: 09/13/2002
Part A Recv Date: Not reported
Part B Recv Date: Not reported
Generator EPA ID: NYR000064832
Trans1 EPA ID: SCR000075150
Trans2 EPA ID: NJD071629976
TSD ID: OHD980587364
Waste Code: F002 - HALO SOLV + STILL BOTTOMS FM REC OF SOLV
Quantity: 00390
Units: P - Pounds
Number of Containers: 002
Container Type: DF - Fiberboard or plastic drums (glass)
Handling Method: B Incineration, heat recovery, burning.
Specific Gravity: 01.00
Year: 2002

Document ID: NYC6715438
Manifest Status: Not reported
Trans1 State ID: NJXAB6362
Trans2 State ID: NJ044
Generator Ship Date: 04/22/2002
Trans1 Recv Date: 04/22/2002
Trans2 Recv Date: 04/26/2002
TSD Site Recv Date: 04/29/2002
Part A Recv Date: Not reported
Part B Recv Date: Not reported
Generator EPA ID: NYR000064832
Trans1 EPA ID: SCR000075150
Trans2 EPA ID: NJD071679976
TSD ID: OHD980587364
Waste Code: F002 - HALO SOLV + STILL BOTTOMS FM REC OF SOLV
Quantity: 00390
Units: P - Pounds
Number of Containers: 002
Container Type: DF - Fiberboard or plastic drums (glass)
Handling Method: B Incineration, heat recovery, burning.
Specific Gravity: 01.00
Year: 2002

Document ID: NYC5812762
Manifest Status: Not reported

Map ID
Direction
Distance
Elevation

MAP FINDINGS

Site

Database(s)

EDR ID Number
EPA ID Number

CRYSTAL CLEANERS (Continued)

1001233299

Trans1 State ID: NYCGF1411
Trans2 State ID: T162VWNJ
Generator Ship Date: 03/08/2001
Trans1 Recv Date: 03/08/2001
Trans2 Recv Date: 03/13/2001
TSD Site Recv Date: 03/16/2001
Part A Recv Date: Not reported
Part B Recv Date: Not reported
Generator EPA ID: NYR000064832
Trans1 EPA ID: SCR000075150
Trans2 EPA ID: SCR000074591
TSDF ID: OHD980587364
Waste Code: F002 - HALO SOLV + STILL BOTTOMS FM REC OF SOLV
Quantity: 00390
Units: P - Pounds
Number of Containers: 002
Container Type: DF - Fiberboard or plastic drums (glass)
Handling Method: B Incineration, heat recovery, burning.
Specific Gravity: 01.00
Year: 2001

Document ID: NYC6431567
Manifest Status: Not reported
Trans1 State ID: NYCGF1411
Trans2 State ID: Not reported
Generator Ship Date: 06/11/2001
Trans1 Recv Date: 06/11/2001
Trans2 Recv Date: Not reported
TSD Site Recv Date: 06/15/2001
Part A Recv Date: Not reported
Part B Recv Date: Not reported
Generator EPA ID: NYR000064832
Trans1 EPA ID: SCR000075150
Trans2 EPA ID: Not reported
TSDF ID: OHD980587364
Waste Code: F002 - HALO SOLV + STILL BOTTOMS FM REC OF SOLV
Quantity: 00060
Units: P - Pounds
Number of Containers: 001
Container Type: DF - Fiberboard or plastic drums (glass)
Handling Method: B Incineration, heat recovery, burning.
Specific Gravity: 01.00
Waste Code: F002 - HALO SOLV + STILL BOTTOMS FM REC OF SOLV
Quantity: 00390
Units: P - Pounds
Number of Containers: 002
Container Type: DF - Fiberboard or plastic drums (glass)
Handling Method: B Incineration, heat recovery, burning.
Specific Gravity: 01.00
Year: 2001

Document ID: NYC5966864
Manifest Status: Not reported
Trans1 State ID: NYLP3931
Trans2 State ID: T162VW

Map ID
Direction
Distance
Elevation

MAP FINDINGS

Site

Database(s)

EDR ID Number
EPA ID Number

CRYSTAL CLEANERS (Continued)

1001233299

Generator Ship Date: 11/01/1999
Trans1 Recv Date: 11/01/1999
Trans2 Recv Date: 11/03/1999
TSD Site Recv Date: 11/05/1999
Part A Recv Date: Not reported
Part B Recv Date: Not reported
Generator EPA ID: NYR000064832
Trans1 EPA ID: ILD984908202
Trans2 EPA ID: SCD987574647
TSDF ID: OHD980587364
Waste Code: F002 - HALO SOLV + STILL BOTTOMS FM REC OF SOLV
Quantity: 00195
Units: P - Pounds
Number of Containers: 001
Container Type: DF - Fiberboard or plastic drums (glass)
Handling Method: B Incineration, heat recovery, burning.
Specific Gravity: 01.00
Year: 1999

Document ID: NYC5757120
Manifest Status: Not reported
Trans1 State ID: NYCGF1411
Trans2 State ID: Not reported
Generator Ship Date: 08/17/2000
Trans1 Recv Date: 08/17/2000
Trans2 Recv Date: 08/22/2000
TSD Site Recv Date: 08/25/2000
Part A Recv Date: Not reported
Part B Recv Date: Not reported
Generator EPA ID: NYR000064832
Trans1 EPA ID: SCR000075150
Trans2 EPA ID: SCR000074591
TSDF ID: OHD980587364
Waste Code: F002 - HALO SOLV + STILL BOTTOMS FM REC OF SOLV
Quantity: 00060
Units: P - Pounds
Number of Containers: 001
Container Type: DF - Fiberboard or plastic drums (glass)
Handling Method: B Incineration, heat recovery, burning.
Specific Gravity: 01.00
Waste Code: F002 - HALO SOLV + STILL BOTTOMS FM REC OF SOLV
Quantity: 00390
Units: P - Pounds
Number of Containers: 002
Container Type: DF - Fiberboard or plastic drums (glass)
Handling Method: B Incineration, heat recovery, burning.
Specific Gravity: 01.00
Year: 2000

Document ID: NYC5827331
Manifest Status: Not reported
Trans1 State ID: NYCGF1411
Trans2 State ID: NJ044
Generator Ship Date: 12/05/2000
Trans1 Recv Date: 12/05/2000

Map ID
Direction
Distance
Elevation

MAP FINDINGS

Site

Database(s)

EDR ID Number
EPA ID Number

CRYSTAL CLEANERS (Continued)

1001233299

Trans2 Recv Date: 12/08/2000
TSD Site Recv Date: 12/12/2000
Part A Recv Date: Not reported
Part B Recv Date: Not reported
Generator EPA ID: NYR000064832
Trans1 EPA ID: SCR000075150
Trans2 EPA ID: NJD071629976
TSD ID: OHD980587364
Waste Code: F002 - HALO SOLV + STILL BOTTOMS FM REC OF SOLV
Quantity: 00195
Units: P - Pounds
Number of Containers: 001
Container Type: DF - Fiberboard or plastic drums (glass)
Handling Method: B Incineration, heat recovery, burning.
Specific Gravity: 01.00
Year: 2000

Document ID: NYC5096340
Manifest Status: Not reported
Trans1 State ID: NYEH2705
Trans2 State ID: 1234HAOH
Generator Ship Date: 02/21/2000
Trans1 Recv Date: 02/21/2000
Trans2 Recv Date: 02/23/2000
TSD Site Recv Date: 02/26/2000
Part A Recv Date: Not reported
Part B Recv Date: Not reported
Generator EPA ID: NYR000064832
Trans1 EPA ID: ILD984908202
Trans2 EPA ID: SCR000074591
TSD ID: OHD980587364
Waste Code: F002 - HALO SOLV + STILL BOTTOMS FM REC OF SOLV
Quantity: 00390
Units: P - Pounds
Number of Containers: 002
Container Type: DF - Fiberboard or plastic drums (glass)
Handling Method: B Incineration, heat recovery, burning.
Specific Gravity: 01.00
Year: 2000

Document ID: NYC5639354
Manifest Status: Not reported
Trans1 State ID: NYLP3931
Trans2 State ID: NJT748NY
Generator Ship Date: 05/18/1999
Trans1 Recv Date: 05/18/1999
Trans2 Recv Date: 05/20/1999
TSD Site Recv Date: 05/25/1999
Part A Recv Date: Not reported
Part B Recv Date: Not reported
Generator EPA ID: NYR000064832
Trans1 EPA ID: ILD984908202
Trans2 EPA ID: SCD987574647
TSD ID: OHD980587364
Waste Code: F002 - HALO SOLV + STILL BOTTOMS FM REC OF SOLV

Map ID
Direction
Distance
Elevation

MAP FINDINGS

Site

Database(s)

EDR ID Number
EPA ID Number

CRYSTAL CLEANERS (Continued)

1001233299

Quantity: 00195
Units: P - Pounds
Number of Containers: 001
Container Type: DF - Fiberboard or plastic drums (glass)
Handling Method: B Incineration, heat recovery, burning.
Specific Gravity: 01.00
Year: 1999

Document ID: NYG5365332
Manifest Status: Not reported
Trans1 State ID: NJD000564906
Trans2 State ID: Not reported
Generator Ship Date: 06/20/2005
Trans1 Recv Date: 06/20/2005
Trans2 Recv Date: Not reported
TSD Site Recv Date: 06/23/2005
Part A Recv Date: Not reported
Part B Recv Date: Not reported
Generator EPA ID: NYR000064832
Trans1 EPA ID: NJ420
Trans2 EPA ID: Not reported
TSD ID: NJD000564906
Waste Code: F002 - HALO SOLV + STILL BOTTOMS FM REC OF SOLV
Quantity: 00260
Units: P - Pounds
Number of Containers: 002
Container Type: DM - Metal drums, barrels
Handling Method: T Chemical, physical, or biological treatment.
Specific Gravity: 01.00
Year: 2005

**D33
ENE
< 1/8
0.026 mi.
139 ft.**

**NEW CRYSTAL CLEANERS
1128 MYRTLE AVENUE
BROOKLYN, NY 11206
Site 3 of 19 in cluster D**

**NY DRYCLEANERS S110247410
N/A**

**Relative:
Lower**

DRYCLEANERS:
Facility ID: 2-6104-00560
Phone Number: 718-573-5531
Region: Not reported
Registration Effective Date: N/A
Inspection Date: 07MAY25
Install Date: 98/06
Drop Shop: Not reported
Shutdown: Not reported
Alternate Solvent: WATER BASED
Current Business: Not reported

**Actual:
69 ft.**

MAP FINDINGS

Map ID
Direction
Distance
Elevation

Site

Database(s)

EDR ID Number
EPA ID Number

D34
ENE
< 1/8
0.026 mi.
139 ft.

LOT 31,TAXBLOCK 1586
1128 MYRTLE AVENUE
KINGS (County), NY
Site 4 of 19 in cluster D

NY E DESIGNATION

S113453071
N/A

Relative:
Lower

E DESIGNATION:
Tax Lot(s): 31
Tax Block: 1586
Borough Code: Not reported
E-No: E-285
Effective Date: 10/11/2012
Satisfaction Date: Not reported
Ceqr Number: 12DCP156Y
Ulurp Number: 120294ZMK
Zoning Map No: 12d 13b 16c 17a

Actual:
69 ft.

Description: Air Quality - HVAC fuel limited to natural gas
Lot Remediation Date: Not reported

Description: Hazardous Materials* Phase I and Phase II Testing Protocol
Lot Remediation Date: Not reported

Description: Window Wall Attenuation & Alternate Ventilation
Lot Remediation Date: Not reported

D35
ENE
< 1/8
0.026 mi.
139 ft.

1128 MYRTLE AVE
BROOKLYN, NY 11206
Site 5 of 19 in cluster D

EDR US Hist Cleaners

1014976968
N/A

Relative:
Lower

EDR Historical Cleaners:
Name: NEW CRYSTAL CLEANER INC
Year: 2007
Address: 1128 MYRTLE AVE

Actual:
69 ft.

Name: NEW CRYSTAL CLEANER INC
Year: 2008
Address: 1128 MYRTLE AVE

Name: NEW CRYSTAL CLEANER INC
Year: 2010
Address: 1128 MYRTLE AVE

Name: NEW CRYSTAL CLEANER INC
Year: 2011
Address: 1128 MYRTLE AVE

Name: NEW CRYSTAL CLEANER INC
Year: 2012
Address: 1128 MYRTLE AVE

Map ID
Direction
Distance
Elevation

MAP FINDINGS

Site

Database(s)

EDR ID Number
EPA ID Number

D36
ENE
< 1/8
0.028 mi.
146 ft.

MTA NYCT - MYRTLE AVENUE STATION
MYRTLE AVE & BROADWAY
BROOKLYN, NY 11221

RCRA NonGen / NLR 1001197528
NY MANIFEST NYR000040956

Site 6 of 19 in cluster D

Relative:
Lower

RCRA NonGen / NLR:

Date form received by agency: 01/01/2007

Facility name: MTA NYCT - MYRTLE AVENUE STATION

Facility address: MYRTLE AVE & BROADWAY
BROOKLYN, NY 11221

EPA ID: NYR000040956

Mailing address: COLUMBUS CIR 25TH FLOOR
NEW YORK, NY 10019

Contact: DAVID RISUENO

Contact address: COLUMBUS CIR 25TH FLOOR
NEW YORK, NY 10019

Contact country: US

Contact telephone: (212) 307-5589

Contact email: Not reported

EPA Region: 02

Classification: Non-Generator

Description: Handler: Non-Generators do not presently generate hazardous waste

Actual:
69 ft.

Owner/Operator Summary:

Owner/operator name: MTA NEW YORK CITY TRANSIT
Owner/operator address: 10 COLUMBUS CIR 25TH FLOOR
NEW YORK, NY 10019

Owner/operator country: US
Owner/operator telephone: (212) 307-5589

Legal status: Other

Owner/Operator Type: Operator

Owner/Op start date: Not reported

Owner/Op end date: Not reported

Owner/operator name: MTA NEW YORK CITY TRANSIT
Owner/operator address: 10 COLUMBUS CIR 25TH FLOOR
NEW YORK, NY 10019

Owner/operator country: US
Owner/operator telephone: (212) 307-5589

Legal status: Other

Owner/Operator Type: Owner

Owner/Op start date: Not reported

Owner/Op end date: Not reported

Handler Activities Summary:

U.S. importer of hazardous waste: No

Mixed waste (haz. and radioactive): No

Recycler of hazardous waste: No

Transporter of hazardous waste: No

Treater, storer or disposer of HW: No

Underground injection activity: No

On-site burner exemption: No

Furnace exemption: No

Used oil fuel burner: No

Used oil processor: No

User oil refiner: No

Used oil fuel marketer to burner: No

Map ID
Direction
Distance
Elevation

MAP FINDINGS

Site

Database(s)

EDR ID Number
EPA ID Number

MTA NYCT - MYRTLE AVENUE STATION (Continued)

1001197528

Used oil Specification marketer: No
Used oil transfer facility: No
Used oil transporter: No

Historical Generators:

Date form received by agency: 01/01/2006
Site name: MTA NYCT - MYRTLE AVENUE STATION
Classification: Not a generator, verified

Date form received by agency: 02/04/1998
Site name: NYCTA - MYRTLE AVENUE STATION
Classification: Large Quantity Generator

Date form received by agency: 06/10/1997
Site name: MTA NYCT - MYRTLE AVENUE STATION
Classification: Small Quantity Generator

. Waste code: D000
. Waste name: Not Defined

. Waste code: D008
. Waste name: LEAD

Violation Status: No violations found

NY MANIFEST:

EPA ID: NYR000040956
Country: USA
Location Address 1: MYRTLE AVE
Location Address 2: Not reported
Location City: BROOKLYN
Location State: NY
Location Zip Code: Not reported
Location Zip Code 4: Not reported

Mailing Info:

Name: NYCTA
Contact: GLENN WILLIAMS
Address: 370 JAY ST - RM 809
City/State/Zip: BROOKLYN, NY 11201
Country: USA
Phone: 718-243-7267

Manifest:

Document ID: MIA4500894
Manifest Status: Completed after the designated time period for a TSDf to get a copy to the DEC
Trans1 State ID: Not reported
Trans2 State ID: Not reported
Generator Ship Date: 12/16/1997
Trans1 Recv Date: 12/16/1997
Trans2 Recv Date: / /
TSD Site Recv Date: 01/12/1998
Part A Recv Date: / /
Part B Recv Date: 02/09/1998
Generator EPA ID: NYR000040956
Trans1 EPA ID: NYD046765574

Map ID
Direction
Distance
Elevation

MAP FINDINGS

Site

Database(s)

EDR ID Number
EPA ID Number

MTA NYCT - MYRTLE AVENUE STATION (Continued)

1001197528

Trans2 EPA ID: Not reported
TSDF ID: MID096963194
Waste Code: D008 - LEAD 5.0 MG/L TCLP
Quantity: 01500
Units: P - Pounds
Number of Containers: 003
Container Type: DM - Metal drums, barrels
Handling Method: L Landfill.
Specific Gravity: 100
Year: 1997

Document ID: MIA4500721
Manifest Status: Completed after the designated time period for a TSDF to get a copy to the DEC
Trans1 State ID: Not reported
Trans2 State ID: Not reported
Generator Ship Date: 06/13/1997
Trans1 Recv Date: 06/13/1997
Trans2 Recv Date: / /
TSD Site Recv Date: 07/14/1997
Part A Recv Date: / /
Part B Recv Date: 08/11/1997
Generator EPA ID: NYR000040956
Trans1 EPA ID: NYD046765574
Trans2 EPA ID: Not reported
TSDF ID: MID096963194
Waste Code: D008 - LEAD 5.0 MG/L TCLP
Quantity: 16500
Units: P - Pounds
Number of Containers: 033
Container Type: DM - Metal drums, barrels
Handling Method: T Chemical, physical, or biological treatment.
Specific Gravity: 100
Year: 1997

Document ID: MIA4500774
Manifest Status: Completed after the designated time period for a TSDF to get a copy to the DEC
Trans1 State ID: RMGT
Trans2 State ID: Not reported
Generator Ship Date: 08/12/1997
Trans1 Recv Date: 08/12/1997
Trans2 Recv Date: / /
TSD Site Recv Date: 09/02/1997
Part A Recv Date: / /
Part B Recv Date: 09/25/1997
Generator EPA ID: NYR000040956
Trans1 EPA ID: NYD046765574
Trans2 EPA ID: Not reported
TSDF ID: MID096963194
Waste Code: D008 - LEAD 5.0 MG/L TCLP
Quantity: 08400
Units: P - Pounds
Number of Containers: 014
Container Type: DM - Metal drums, barrels
Handling Method: T Chemical, physical, or biological treatment.
Specific Gravity: 100

Map ID
Direction
Distance
Elevation

MAP FINDINGS

Site

Database(s)

EDR ID Number
EPA ID Number

MTA NYCT - MYRTLE AVENUE STATION (Continued)

1001197528

Year: 1997

D37
ENE
< 1/8
0.028 mi.
149 ft.

AFFILIATED SERVICES & RESOURCE CORP
1149 MYRTLE AVENUE
BROOKLYN, NY 11206

NY AST U003393912
NY HIST AST N/A

Site 7 of 19 in cluster D

Relative:
Lower

AST:

Actual:
69 ft.

Region: STATE
DEC Region: 2
Site Status: Active
Facility Id: 2-347507
Program Type: PBS
UTM X: 589993.96143999998
UTM Y: 4505633.4490900002
Expiration Date: 02/17/2018
Site Type: Other

Affiliation Records:

Site Id: 17031
Affiliation Type: Facility Owner
Company Name: AFFILIATED SERVICES & RESOURCES CORP.
Contact Type: VP/COO OPERATIONS
Contact Name: CHARLES MADRAY
Address1: 22 CHAPEL STREET
Address2: Not reported
City: BROOKLYN
State: NY
Zip Code: 11201
Country Code: 001
Phone: (718) 260-2933
EMail: Not reported
Fax Number: Not reported
Modified By: KAKYER
Date Last Modified: 3/12/2013

Site Id: 17031
Affiliation Type: Mail Contact
Company Name: ADDICTION RESEARCH AND
Contact Type: Not reported
Contact Name: ALTON VERWAYNE
Address1: TREATMENT CORPORATION
Address2: 22 CHAPEL STREET
City: BROOKLYN
State: NY
Zip Code: 11201
Country Code: 001
Phone: (718) 260-2933
EMail: Not reported
Fax Number: Not reported
Modified By: KAKYER
Date Last Modified: 3/12/2013

Site Id: 17031
Affiliation Type: On-Site Operator
Company Name: ADDICTION RESEARCH AND TREATMENT CORP.
Contact Type: Not reported

Map ID
Direction
Distance
Elevation

MAP FINDINGS

Site

Database(s)

EDR ID Number
EPA ID Number

AFFILIATED SERVICES & RESOURCE CORP (Continued)

U003393912

Contact Name: AARON PHILLIPS
Address1: Not reported
Address2: Not reported
City: Not reported
State: NN
Zip Code: Not reported
Country Code: 001
Phone: (718) 574-1923
EMail: Not reported
Fax Number: Not reported
Modified By: KAKYER
Date Last Modified: 3/12/2013

Site Id: 17031
Affiliation Type: Emergency Contact
Company Name: AFFILIATED SERVICES & RESOURCES CORP.
Contact Type: Not reported
Contact Name: KURT BARNES
Address1: Not reported
Address2: Not reported
City: Not reported
State: NN
Zip Code: Not reported
Country Code: 001
Phone: (718) 260-2912
EMail: Not reported
Fax Number: Not reported
Modified By: TRANSLAT
Date Last Modified: 3/4/2004

Tank Info:

Tank Number: 001
Tank Id: 33144
Material Code: 0001
Common Name of Substance: #2 Fuel Oil (On-Site Consumption)

Equipment Records:

B00 - Tank External Protection - None
H00 - Tank Leak Detection - None
A00 - Tank Internal Protection - None
D01 - Pipe Type - Steel/Carbon Steel/Iron
J02 - Dispenser - Suction Dispenser
L09 - Piping Leak Detection - Exempt Suction Piping
C00 - Pipe Location - No Piping
F00 - Pipe External Protection - None
G03 - Tank Secondary Containment - Vault (w/o access)
I04 - Overfill - Product Level Gauge (A/G)

Tank Location: 1
Tank Type: Steel/Carbon Steel/Iron
Tank Status: In Service
Pipe Model: Not reported
Install Date: 07/30/1931
Capacity Gallons: 1500
Tightness Test Method: NN
Date Test: Not reported

Map ID
Direction
Distance
Elevation

MAP FINDINGS

Site

Database(s)

EDR ID Number
EPA ID Number

AFFILIATED SERVICES & RESOURCE CORP (Continued)

U003393912

Next Test Date: Not reported
Date Tank Closed: Not reported
Register: True
Modified By: MSBAPTIS
Last Modified: 08/13/2013
Material Name: #2 fuel oil (on-site consumption)

HIST AST:

PBS Number: 2-347507
SWIS Code: 6101
Operator: ADDICTION RESEARCH & TRMT CTR
Facility Phone: (718) 574-1801
Facility Addr2: 1149 MYRTLE AVENUE
Facility Type: OTHER
Emergency: TONY MILES
Emergency Tel: (718) 260-2910
Old PBSNO: Not reported
Date Inspected: Not reported
Inspector: Not reported
Result of Inspection: Not reported
Owner Name: AFFILIATED SERVICES & RESOURCE CORP
Owner Address: 22 CHAPEL STREET
Owner City,St,Zip: BROOKLYN, NY 11201
Federal ID: Not reported
Owner Tel: (718) 260-2908
Owner Type: Corporate/Commercial
Owner Subtype: Not reported
Mailing Contact: ALTON S. GIBSON, JR.
Mailing Name: AFFILIATED SERVICES & RESOURCES CORPORATION
Mailing Address: 22 CHAPEL STREET
Mailing Address 2: Not reported
Mailing City,St,Zip: BROOKLYN, NY 11201
Mailing Telephone: (718) 260-2908
Owner Mark: Second Owner
Facility Status: 1 - Active PBS facility, i.e. total capacity of the PBS tanks is greater than 1,100 gallons, regardless if Subpart 360-14 tanks exist or not at the facility.

Certification Flag: False
Certification Date: 04/21/1998
Expiration: 02/17/2003
Renew Flag: False
Renew Date: Not reported
Total Capacity: 1500
FAMT: True
Facility Screen: No Missing Data
Owner Screen: No Missing Data
Tank Screen: Minor Data Missing
Dead Letter: False
CBS Number: Not reported
Town or City: NEW YORK CITY
County Code: 61
Town or City Code: 01
Region: 2

Tank ID: 001
Tank Location: ABOVEGROUND
Tank Status: In Service

Map ID
Direction
Distance
Elevation

MAP FINDINGS

Site

Database(s)

EDR ID Number
EPA ID Number

AFFILIATED SERVICES & RESOURCE CORP (Continued)

U003393912

Install Date: Not reported
Capacity (Gal): 1500
Product Stored: NOS 1,2, OR 4 FUEL OIL
Tank Type: Steel/carbon steel
Tank Internal: Not reported
Tank External: Not reported
Pipe Location: Not reported
Pipe Type: STEEL/IRON
Pipe Internal: Not reported
Pipe External: Not reported
Tank Containment: Diking
Leak Detection: 0
Overfill Protection: 4
Dispenser Method: Suction
Date Tested: Not reported
Next Test Date: Not reported
Missing Data for Tank: Minor Data Missing
Date Closed: Not reported
Test Method: Not reported
Deleted: False
Updated: False
SPDES Number: Not reported
Lat/Long: Not reported

**D38
ENE
< 1/8
0.028 mi.
149 ft.**

**NYNEX
BROADWAY & MYRTLE AVE
BROOKLYN, NY**

**NY MANIFEST 1009233762
N/A**

Site 8 of 19 in cluster D

**Relative:
Lower**

NY MANIFEST:
EPA ID: NYP000920314
Country: USA
Location Address 1: BROADWAY & MYRTLE AVE
Location Address 2: Not reported
Location City: BROOKLYN
Location State: NY
Location Zip Code: Not reported
Location Zip Code 4: Not reported

**Actual:
69 ft.**

Mailing Info:
Name: NYNEX
Contact: SUSHMITA BISWAS
Address: 221 E 37TH ST
City/State/Zip: NEW YORK, NY 10016
Country: USA
Phone: 212-338-7126

Manifest:

Document ID: MIA4133682
Manifest Status: Completed after the designated time period for a TSDf to get a copy to the DEC
Trans1 State ID: Not reported
Trans2 State ID: Not reported
Generator Ship Date: 05/22/1995
Trans1 Recv Date: 05/22/1995
Trans2 Recv Date: / /
TSD Site Recv Date: 06/15/1995

Map ID
 Direction
 Distance
 Elevation

MAP FINDINGS

Site

Database(s)

EDR ID Number
 EPA ID Number

NYNEX (Continued)

1009233762

Part A Recv Date: / /
 Part B Recv Date: 06/28/1995
 Generator EPA ID: NYP000920314
 Trans1 EPA ID: NYD046765574
 Trans2 EPA ID: Not reported
 TSD ID: MID096963194
 Waste Code: D008 - LEAD 5.0 MG/L TCLP
 Quantity: 01200
 Units: P - Pounds
 Number of Containers: 004
 Container Type: DM - Metal drums, barrels
 Handling Method: L Landfill.
 Specific Gravity: 100
 Year: 1995

D39
ENE
 < 1/8
 0.028 mi.
 149 ft.

BROADWAY & MYRTLE AVE.
BROADWAY & MYRTLE AVE
BROOKLYN, NY

NY Spills S104951572
N/A

Site 9 of 19 in cluster D

Relative:
Lower

SPILLS:

Facility ID: 0013455
 Facility Type: ER
 DER Facility ID: 164563
 Site ID: 197755
 DEC Region: 2
 Spill Date: 3/24/2001
 Spill Number/Closed Date: 0013455 / 10/14/2004
 Spill Cause: Equipment Failure
 Spill Class: Known release with minimal potential for fire or hazard. DEC Response. Willing Responsible Party. Corrective action taken.

Actual:
69 ft.

SWIS: 2401
 Investigator: MCTIBBE
 Referred To: Not reported
 Reported to Dept: 3/24/2001
 CID: 404
 Water Affected: Not reported
 Spill Source: Commercial Vehicle
 Spill Notifier: Responsible Party
 Cleanup Ceased: Not reported
 Cleanup Meets Std: False
 Last Inspection: Not reported
 Recommended Penalty: False
 UST Trust: False
 Remediation Phase: 0
 Date Entered In Computer: 3/24/2001
 Spill Record Last Update: 10/14/2004
 Spiller Name: JOSEPHINE BROWN
 Spiller Company: NEW YORK CITY TRANSIT AUT
 Spiller Address: 370 JAY STREET
 Spiller City,St,Zip: BROOKLYN, NY 11201-001
 Spiller Company:
 Contact Name: Not reported
 Contact Phone: Not reported
 DEC Memo:

Prior to Sept, 2004 data translation this spill Lead_DEC Field was "TIBBE"10/14/04: As per a 10/13/04 NYCT e-mail, neither OSS nor DOB have any further information pertaining to this spill.

Map ID
 Direction
 Distance
 Elevation

MAP FINDINGS

Site

Database(s)

EDR ID Number
 EPA ID Number

BROADWAY & MYRTLE AVE. (Continued)

S104951572

Remarks: fluid leaked from a bus onto the street. did not enter any sewers.
 all of it was cleaned up.

Material:

Site ID: 197755
 Operable Unit ID: 834949
 Operable Unit: 01
 Material ID: 540165
 Material Code: 0021
 Material Name: transmission fluid
 Case No.: Not reported
 Material FA: Petroleum
 Quantity: 7
 Units: Gallons
 Recovered: 7
 Resource Affected: Not reported
 Oxygenate: False

Tank Test:

D40
ENE
 < 1/8
 0.028 mi.
 149 ft.

MANHOLE 10404
MYRTLE AV/JEFFERSON ST
BROOKLYN, NY

NY Spills S104880555
N/A

Site 10 of 19 in cluster D

Relative:
Lower

SPILLS:

Facility ID: 0009504
 Facility Type: ER
 DER Facility ID: 88016
 Site ID: 98982
 DEC Region: 2
 Spill Date: 11/18/2000
 Spill Number/Closed Date: 0009504 / 12/24/2001
 Spill Cause: Unknown
 Spill Class: Known release with minimal potential for fire or hazard. DEC Response.
 Willing Responsible Party. Corrective action taken.

Actual:
69 ft.

SWIS:

Investigator: 2401
 Referred To: OKWUOHA
 Referred To: Not reported
 Reported to Dept: 11/18/2000
 CID: 323
 Water Affected: Not reported
 Spill Source: Unknown
 Spill Notifier: Responsible Party
 Cleanup Ceased: Not reported
 Cleanup Meets Std: False
 Last Inspection: Not reported
 Recommended Penalty: False
 UST Trust: False
 Remediation Phase: 0
 Date Entered In Computer: 11/18/2000
 Spill Record Last Update: 12/24/2001
 Spiller Name: Not reported
 Spiller Company: UNKNOWN
 Spiller Address: Not reported
 Spiller City,St,Zip: NY

Map ID
Direction
Distance
Elevation

MAP FINDINGS

Site

Database(s)

EDR ID Number
EPA ID Number

MANHOLE 10404 (Continued)

S104880555

Spiller Company: 999
Contact Name: SCHLAGEL
Contact Phone: (212) 580-6763
DEC Memo: Not reported
Remarks: 1/2 GALLON ON 500 GALLONS OF WATER, CLEAN UP PENDING, CON ED# 134444

Material:
Site ID: 98982
Operable Unit ID: 831784
Operable Unit: 01
Material ID: 543447
Material Code: 0066A
Material Name: unknown petroleum
Case No.: Not reported
Material FA: Petroleum
Quantity: 1
Units: Gallons
Recovered: No
Resource Affected: Not reported
Oxygenate: False

Tank Test:

D41
ENE
< 1/8
0.028 mi.
149 ft.

**MANHOLE 10400
BROADWAY & MYRTLE AVE
BROOKLYN, NY**

**NY Spills S104788425
N/A**

Site 11 of 19 in cluster D

**Relative:
Lower**

SPILLS:
Facility ID: 0005797
Facility Type: ER
DER Facility ID: 164563
Site ID: 140884
DEC Region: 2
Spill Date: 8/15/2000
Spill Number/Closed Date: 0005797 / 6/2/2003
Spill Cause: Equipment Failure
Spill Class: Known release with minimal potential for fire or hazard. DEC Response. Willing Responsible Party. Corrective action taken.

SWIS:
Investigator: JHOCONNE
Referred To: Not reported
Reported to Dept: 8/15/2000
CID: 216
Water Affected: Not reported
Spill Source: Institutional, Educational, Gov., Other
Spill Notifier: Responsible Party
Cleanup Ceased: Not reported
Cleanup Meets Std: False
Last Inspection: Not reported
Recommended Penalty: False
UST Trust: False
Remediation Phase: 0
Date Entered In Computer: 8/15/2000
Spill Record Last Update: 6/2/2003
Spiller Name: Not reported

**Actual:
69 ft.**

Map ID
Direction
Distance
Elevation

MAP FINDINGS

Site

Database(s)

EDR ID Number
EPA ID Number

MANHOLE 10400 (Continued)

S104788425

Spiller Company: CON EDISON
 Spiller Address: 4 IRVING PLACE
 Spiller City,St,Zip: NEW YORK, NY 10003
 Spiller Company: 001
 Contact Name: CHARLIE MCCARTHY
 Contact Phone: (212) 580-6763
 DEC Memo: Prior to Sept, 2004 data translation this spill Lead_DEC Field was "O'CONNELL"132877P. BONILLA #85959 MAINT SERV SPLICER DOING INSPECTIONS FOUND IN MH10400 APPROX 1/2 PINT OF DIELECTRIC FLUID HAD LEAKED FROM ACABLE JOINT ONTO 3 GALLONS OF WATER. APPEARS CONTAINED TO STRUCTURE NO SEWERS OR WATERWAYS APPEAR AFFECTED. SAMPLETAKEN & STOP TAG PLACED. CLEANUP PENDING TEST RESULTS.#12255VDC.UPDATE***** LAB SEQ# 00-07814 <1.0 PPM - FAULTUPDATE 8-18-00 0100 HRS SERV BUR TROUBLE SHOOTER M.BELMONTE REPORTS JOINT IS NOT LEAKING HE REMOVED ARC PROOFINGAND FOUND NO OIL COMING FROM JOINT. THERE IS NO D" FAULT . OIL IS COMING FROM DUCT. LAZ #04425UPDATE : 08-FEB-2001 15:30 HRS.ENVIR OPS. D.LICHTENSTEIN EMP# 08078 REPORTS : HOLE DOUBLE WASHED. NO SUMP FOUND. ENVIR TAG# 17830 REMOVED. CLEANUPCOMPLETE. Update- 02-09-01- Cleanup completed by double washing structure with slix. Liquids were removed by tanker and solids were removed by vactor . No leaking company equipment. Incident is closed.UPSATE 1/27/03 OIL WAS REPORTED AS COMING FROM DUCT... SOURCE OF OIL WAS NEVER FOUND....EV

Remarks: LEAK FROM A CABLE JOINT ONE HALF PINT ON TOP OF 3 GALLONS OF WATER THEY WILL CLEAN PENDING RESULTS CON EDISON REF # 132877

Material:
 Site ID: 140884
 Operable Unit ID: 826781
 Operable Unit: 01
 Material ID: 546941
 Material Code: 0541A
 Material Name: dielectric fluid
 Case No.: Not reported
 Material FA: Petroleum
 Quantity: 1
 Units: Gallons
 Recovered: Yes
 Resource Affected: Not reported
 Oxygenate: False

Tank Test:

D42
ENE
< 1/8
0.028 mi.
149 ft.

NYNEX
MYRTLE AVE & BROADWAY
BROOKLYN, NY 11201

NY MANIFEST 1009234149
N/A

Site 12 of 19 in cluster D

Relative: NY MANIFEST:
 Lower EPA ID: NYP000926154
 Country: USA
 Actual: Location Address 1: MYRTLE AVE & BROADWAY
 69 ft. Location Address 2: Not reported
 Location City: BROOKLYN
 Location State: NY
 Location Zip Code: 11201

Map ID
 Direction
 Distance
 Elevation

MAP FINDINGS

Site

Database(s)

EDR ID Number
 EPA ID Number

NYNEX (Continued)

1009234149

Location Zip Code 4: Not reported

Mailing Info:
 Name: NYNEX
 Contact: GREGORY J MUSIAL
 Address: 221 EAST 37TH STREET
 City/State/Zip: NEW YORK, NY 10016
 Country: USA
 Phone: 212-338-7126

Manifest:

Document ID: MIA4134172
 Manifest Status: Completed after the designated time period for a TSDf to get a copy to the DEC
 Trans1 State ID: Not reported
 Trans2 State ID: Not reported
 Generator Ship Date: 07/09/1996
 Trans1 Recv Date: 07/09/1996
 Trans2 Recv Date: / /
 TSD Site Recv Date: 07/26/1996
 Part A Recv Date: / /
 Part B Recv Date: 08/16/1996
 Generator EPA ID: NYP000926154
 Trans1 EPA ID: NYD010951986
 Trans2 EPA ID: NYD046765574
 TSDf ID: MID096963194
 Waste Code: D008 - LEAD 5.0 MG/L TCLP
 Quantity: 02400
 Units: P - Pounds
 Number of Containers: 006
 Container Type: DM - Metal drums, barrels
 Handling Method: T Chemical, physical, or biological treatment.
 Specific Gravity: 100
 Year: 1996

D43
ENE
< 1/8
0.029 mi.
152 ft.

MANHOLE 10404
SW MYRTLE/BROADWAY
BROOKLYN, NY
Site 13 of 19 in cluster D

NY Spills S104789071
N/A

Relative:
Lower

SPILLS:
 Facility ID: 0006584
 Facility Type: ER
 DER Facility ID: 125489
 Site ID: 147415
 DEC Region: 2
 Spill Date: 9/3/2000
 Spill Number/Closed Date: 0006584 / 11/23/2001
 Spill Cause: Unknown
 Spill Class: Known release with minimal potential for fire or hazard. DEC Response. Willing Responsible Party. Corrective action taken.

SWIS:
 Investigator: KMFOLEY
 Referred To: Not reported
 Reported to Dept: 9/3/2000
 CID: 398
 Water Affected: Not reported

Actual:
69 ft.

Map ID
Direction
Distance
Elevation

MAP FINDINGS

Site

Database(s)

EDR ID Number
EPA ID Number

MANHOLE 10404 (Continued)

S104789071

Spill Source: Unknown
Spill Notifier: Local Agency
Cleanup Ceased: Not reported
Cleanup Meets Std: False
Last Inspection: Not reported
Recommended Penalty: False
UST Trust: False
Remediation Phase: 0
Date Entered In Computer: 9/3/2000
Spill Record Last Update: 11/23/2001
Spiller Name: Not reported
Spiller Company: UNKNOWN
Spiller Address: Not reported
Spiller City,St,Zip: ZZ -
Spiller Company: 001
Contact Name: STEVE ROMERO
Contact Phone: (212) 580-6763
DEC Memo: Prior to Sept, 2004 data translation this spill Lead_DEC Field was "FOLEY"Con Ed e2mis #133174 Notes:9-3-00 1qt oily substance on 30gal water in manhole. Sample returned <1ppm PCB. Cleanup completed by double washing with slix. Liquids removed by tanker, solids by vactor. No leaking equipment. No sump.
Remarks: QUART OF OIL ON 30 GALS OF WATER. CON ED 133174. NO CALL BACK NEEDED.
Material:
Site ID: 147415
Operable Unit ID: 829412
Operable Unit: 01
Material ID: 547694
Material Code: 0066A
Material Name: unknown petroleum
Case No.: Not reported
Material FA: Petroleum
Quantity: 1
Units: Gallons
Recovered: No
Resource Affected: Not reported
Oxygenate: False

Tank Test:

E44
ESE
< 1/8
0.032 mi.
168 ft.

CON EDISON
390 VERNON AVE
BROOKLYN, NY 11206
Site 1 of 8 in cluster E

NY MANIFEST **S117058810**
N/A

Relative:
Lower

NY MANIFEST:
EPA ID: NYP004509477
Country: USA
Location Address 1: F/O 390 VERNON AVE
Location Address 2: SB9818
Location City: BROOKLYN
Location State: NY
Location Zip Code: 11201
Location Zip Code 4: Not reported

Actual:
71 ft.

Map ID
Direction
Distance
Elevation

MAP FINDINGS

Site

Database(s)

EDR ID Number
EPA ID Number

CON EDISON (Continued)

S117058810

Mailing Info:

Name: CON EDISON
Contact: CON EDISON
Address: 4 IRVING PL
Address 2: 15TH ST
City/State/Zip: NEW YORK, NY 10003
Country: USA
Phone: Not reported

Manifest:

Document ID: Not reported
Manifest Status: Not reported
Trans1 State ID: NJD003812047
Trans2 State ID: Not reported
Generator Ship Date: 04/23/2014
Trans1 Recv Date: 04/23/2014
Trans2 Recv Date: Not reported
TSD Site Recv Date: 04/24/2014
Part A Recv Date: Not reported
Part B Recv Date: Not reported
Generator EPA ID: NYP004509477
Trans1 EPA ID: Not reported
Trans2 EPA ID: Not reported
TSD ID: NJD991291105
Waste Code: Not reported
Quantity: 100
Units: G - Gallons (liquids only)* (8.3 pounds)
Number of Containers: 1
Container Type: TT - Cargo tank, tank trucks
Handling Method: T Chemical, physical, or biological treatment.
Specific Gravity: 1
Year: 2014
Manifest Tracking Num: 002418100GBF
Import Ind: N
Export Ind: N
Discr Quantity Ind: N
Discr Type Ind: N
Discr Residue Ind: N
Discr Partial Reject Ind: N
Discr Full Reject Ind: N
Manifest Ref Num: Not reported
Alt Fac RCRA Id: Not reported
Alt Fac Sign Date: Not reported
Mgmt Method Type Code: H110

E45
ESE
< 1/8
0.032 mi.
168 ft.

CON EDISON SERVICE BOX: 9818
390 VERNON AVE
BROOKLYN, NY 11206
Site 2 of 8 in cluster E

RCRA NonGen / NLR 1017773168
NYP004509477

Relative:
Lower

RCRA NonGen / NLR:
Date form received by agency: 05/23/2014
Facility name: CON EDISON SERVICE BOX: 9818
Facility address: 390 VERNON AVE
BROOKLYN, NY 11206

Actual:
71 ft.

Map ID
Direction
Distance
Elevation

MAP FINDINGS

Site

Database(s)

EDR ID Number
EPA ID Number

CON EDISON SERVICE BOX: 9818 (Continued)

1017773168

EPA ID: NYP004509477
Mailing address: IRVING PL, 15TH FL NE
NEW YORK, NY 10003
Contact: THOMAS TEELING
Contact address: Not reported
Not reported
Contact country: Not reported
Contact telephone: (212) 460-3770
Contact email: Not reported
EPA Region: 02
Classification: Non-Generator
Description: Handler: Non-Generators do not presently generate hazardous waste

Handler Activities Summary:

U.S. importer of hazardous waste: No
Mixed waste (haz. and radioactive): No
Recycler of hazardous waste: No
Transporter of hazardous waste: No
Treater, storer or disposer of HW: No
Underground injection activity: No
On-site burner exemption: No
Furnace exemption: No
Used oil fuel burner: No
Used oil processor: No
User oil refiner: No
Used oil fuel marketer to burner: No
Used oil Specification marketer: No
Used oil transfer facility: No
Used oil transporter: No

Historical Generators:

Date form received by agency: 04/23/2014
Site name: CON EDISON SERVICE BOX: 9818
Classification: Conditionally Exempt Small Quantity Generator

Violation Status: No violations found

B46
West
< 1/8
0.032 mi.
168 ft.

LOT 3,TAXBLOCK 1586
1080 MYRTLE AVENUE
KINGS (County), NY 11206

NY E DESIGNATION **S113453060**
N/A

Site 5 of 13 in cluster B

Relative:
Higher

E DESIGNATION:
Tax Lot(s): 3
Tax Block: 1586
Borough Code: BK
E-No: E-285
Effective Date: 10/11/2012
Satisfaction Date: Not reported
Ceqr Number: 12DCP156Y
Ulurp Number: 120294ZMK
Zoning Map No: 12d 13b 16c 17a

Actual:
80 ft.

Description: Air Quality - HVAC fuel limited to natural gas
Lot Remediation Date: Not reported

Description: Hazardous Materials* Phase I and Phase II Testing Protocol

Map ID
Direction
Distance
Elevation

MAP FINDINGS

Site

Database(s)

EDR ID Number
EPA ID Number

LOT 3, TAXBLOCK 1586 (Continued)

S113453060

Lot Remediation Date: Not reported
Description: Window Wall Attenuation & Alternate Ventilation
Lot Remediation Date: Not reported

B47
West
< 1/8
0.032 mi.
168 ft.

1080 MYRTLE AVE
BROOKLYN, NY 11206
Site 6 of 13 in cluster B

EDR US Hist Cleaners **1014973063**
N/A

Relative:
Higher

EDR Historical Cleaners:
Name: NOEL LAUNDROMAT INC
Year: 2002
Address: 1080 MYRTLE AVE

Actual:
80 ft.

Name: NOEL LAUNDROMAT INC
Year: 2003
Address: 1080 MYRTLE AVE
Name: JENNY LAUNDROMAT INC
Year: 2004
Address: 1080 MYRTLE AVE

C48
SW
< 1/8
0.033 mi.
175 ft.

CON EDISON SERVICE BOX: 9814
348 VERNON AVE
BROOKLYN, NY 11206
Site 2 of 7 in cluster C

RCRA NonGen / NLR **1016972544**
NY MANIFEST **NYP004463212**

Relative:
Higher

RCRA NonGen / NLR:
Date form received by agency: 04/11/2014
Facility name: CON EDISON SERVICE BOX: 9814
Facility address: 348 VERNON AVE
BROOKLYN, NY 11206

Actual:
81 ft.

EPA ID: NYP004463212
Mailing address: IRVING PL, 15TH FL NE
NEW YORK, NY 10003
Contact: THOMAS TEELING
Contact address: Not reported
Not reported
Contact country: Not reported
Contact telephone: (212) 460-3770
Contact email: Not reported
EPA Region: 02
Classification: Non-Generator
Description: Handler: Non-Generators do not presently generate hazardous waste

Handler Activities Summary:

U.S. importer of hazardous waste: No
Mixed waste (haz. and radioactive): No
Recycler of hazardous waste: No
Transporter of hazardous waste: No
Treater, storer or disposer of HW: No
Underground injection activity: No
On-site burner exemption: No

Map ID
Direction
Distance
Elevation

MAP FINDINGS

Site

Database(s)

EDR ID Number
EPA ID Number

CON EDISON SERVICE BOX: 9814 (Continued)

1016972544

Furnace exemption: No
Used oil fuel burner: No
Used oil processor: No
User oil refiner: No
Used oil fuel marketer to burner: No
Used oil Specification marketer: No
Used oil transfer facility: No
Used oil transporter: No

Historical Generators:

Date form received by agency: 03/11/2014
Site name: CON EDISON SERVICE BOX: 9814
Classification: Conditionally Exempt Small Quantity Generator

Violation Status: No violations found

NY MANIFEST:

EPA ID: NYP004463212
Country: USA
Location Address 1: FRONT OF 348 VERNON AVE
Location Address 2: SB9814
Location City: BROOKLYN
Location State: NY
Location Zip Code: 11206
Location Zip Code 4: Not reported

Mailing Info:

Name: CON EDISON
Contact: CON EDISON
Address: 4 IRVING ST
Address 2: 15TH ST
City/State/Zip: NEW YORK, NY 10003
Country: USA
Phone: Not reported

Manifest:

Document ID: Not reported
Manifest Status: Not reported
Trans1 State ID: NJD003812047
Trans2 State ID: Not reported
Generator Ship Date: 03/11/2014
Trans1 Recv Date: 03/11/2014
Trans2 Recv Date: Not reported
TSD Site Recv Date: 03/13/2014
Part A Recv Date: Not reported
Part B Recv Date: Not reported
Generator EPA ID: NYP004463212
Trans1 EPA ID: Not reported
Trans2 EPA ID: Not reported
TSD ID: NJD991291105
Waste Code: Not reported
Quantity: 100
Units: G - Gallons (liquids only)* (8.3 pounds)
Number of Containers: 1
Container Type: TT - Cargo tank, tank trucks
Handling Method: T Chemical, physical, or biological treatment.

Map ID
 Direction
 Distance
 Elevation

MAP FINDINGS

Site

Database(s)

EDR ID Number
 EPA ID Number

CON EDISON SERVICE BOX: 9814 (Continued)

1016972544

Specific Gravity: 1
 Year: 2014
 Manifest Tracking Num: 002360336GBF
 Import Ind: N
 Export Ind: N
 Discr Quantity Ind: N
 Discr Type Ind: N
 Discr Residue Ind: N
 Discr Partial Reject Ind: N
 Discr Full Reject Ind: N
 Manifest Ref Num: Not reported
 Alt Fac RCRA Id: Not reported
 Alt Fac Sign Date: Not reported
 Mgmt Method Type Code: H110

B49
West
< 1/8
0.034 mi.
180 ft.

LOT 50,TAXBLOCK 1584
1103 MYRTLE AVENUE
KINGS (County), NY
Site 7 of 13 in cluster B

NY E DESIGNATION S113453206
N/A

Relative:
Higher

Actual:
80 ft.

E DESIGNATION:
 Tax Lot(s): 50
 Tax Block: 1584
 Borough Code: Not reported
 E-No: E-285
 Effective Date: 10/11/2012
 Satisfaction Date: Not reported
 Ceqr Number: 12DCP156Y
 Ulurp Number: 120294ZMK
 Zoning Map No: 12d 13b 16c 17a

Description: Exhaust stack location limitations
 Lot Remediation Date: Not reported

Description: Air Quality - HVAC fuel limited to natural gas
 Lot Remediation Date: Not reported

Description: Hazardous Materials* Phase I and Phase II Testing Protocol
 Lot Remediation Date: Not reported

Description: Window Wall Attenuation & Alternate Ventilation
 Lot Remediation Date: Not reported

D50
East
< 1/8
0.034 mi.
182 ft.

KEYS CLEANER
4 STUYVESANT AVE
BROOKLYN, NY 11221
Site 14 of 19 in cluster D

RCRA NonGen / NLR 1004755752
FINDS NY0000345686
NY MANIFEST

Relative:
Lower

Actual:
69 ft.

RCRA NonGen / NLR:
 Date form received by agency: 01/01/2007
 Facility name: KEYS CLEANER
 Facility address: 4 STUYVESANT AVE
 BROOKLYN, NY 11221
 EPA ID: NY0000345686

Map ID
Direction
Distance
Elevation

MAP FINDINGS

Site

Database(s)

EDR ID Number
EPA ID Number

KEYS CLEANER (Continued)

1004755752

Mailing address: STUYVESANT AVE
BROOKLYN, NY 11221
Contact: TERRY KEYS
Contact address: STUYVESANT AVE
BROOKLYN, NY 11221
Contact country: US
Contact telephone: (718) 443-7406
Contact email: Not reported
EPA Region: 02
Classification: Non-Generator
Description: Handler: Non-Generators do not presently generate hazardous waste

Owner/Operator Summary:

Owner/operator name: TERRY KEYS
Owner/operator address: 8 STUYVESANT AVE
BROOKLYN, NY 11221
Owner/operator country: US
Owner/operator telephone: (718) 443-7406
Legal status: Private
Owner/Operator Type: Operator
Owner/Op start date: Not reported
Owner/Op end date: Not reported

Owner/operator name: TERRY KEYS
Owner/operator address: 8 STUYVESANT AVE
BROOKLYN, NY 11221
Owner/operator country: US
Owner/operator telephone: (718) 443-7406
Legal status: Private
Owner/Operator Type: Owner
Owner/Op start date: Not reported
Owner/Op end date: Not reported

Handler Activities Summary:

U.S. importer of hazardous waste: No
Mixed waste (haz. and radioactive): No
Recycler of hazardous waste: No
Transporter of hazardous waste: No
Treater, storer or disposer of HW: No
Underground injection activity: No
On-site burner exemption: No
Furnace exemption: No
Used oil fuel burner: No
Used oil processor: No
User oil refiner: No
Used oil fuel marketer to burner: No
Used oil Specification marketer: No
Used oil transfer facility: No
Used oil transporter: No

Historical Generators:

Date form received by agency: 01/01/2006
Site name: KEYS CLEANER
Classification: Not a generator, verified

Date form received by agency: 06/03/1994

Map ID
Direction
Distance
Elevation

MAP FINDINGS

Site

Database(s)

EDR ID Number
EPA ID Number

KEYS CLEANER (Continued)

1004755752

Site name: KEYS CLEANER
Classification: Conditionally Exempt Small Quantity Generator

. Waste code: D000
. Waste name: Not Defined

. Waste code: F002
. Waste name: THE FOLLOWING SPENT HALOGENATED SOLVENTS: TETRACHLOROETHYLENE, METHYLENE CHLORIDE, TRICHLOROETHYLENE, 1,1,1-TRICHLOROETHANE, CHLOROBENZENE, 1,1,2-TRICHLORO-1,2,2-TRIFLUOROETHANE, ORTHO-DICHLOROBENZENE, TRICHLOROFLUOROMETHANE, AND 1,1,2, TRICHLOROETHANE; ALL SPENT SOLVENT MIXTURES/BLENDS CONTAINING, BEFORE USE, A TOTAL OF TEN PERCENT OR MORE (BY VOLUME) OF ONE OR MORE OF THE ABOVE HALOGENATED SOLVENTS OR THOSE SOLVENTS LISTED IN F001, F004, AND F005; AND STILL BOTTOMS FROM THE RECOVERY OF THESE SPENT SOLVENTS AND SPENT SOLVENT MIXTURES.

Violation Status: No violations found

FINDS:

Registry ID: 110004315893

Environmental Interest/Information System

RCRAInfo is a national information system that supports the Resource Conservation and Recovery Act (RCRA) program through the tracking of events and activities related to facilities that generate, transport, and treat, store, or dispose of hazardous waste. RCRAInfo allows RCRA program staff to track the notification, permit, compliance, and corrective action activities required under RCRA.

FIS (New York - Facility Information System) is New York's Department of Environmental Conservation (DEC) information system for tracking environmental facility information found across the State.

NY MANIFEST:

EPA ID: NY0000345686
Country: USA
Location Address 1: 4 STUYVESANT AVE
Location Address 2: Not reported
Location City: BROOKLYN
Location State: NY
Location Zip Code: 11221
Location Zip Code 4: Not reported

Mailing Info:

Name: KEYS CLNRS
Contact: TERRY KEYS
Address: 4 STUYVESANT AVE
City/State/Zip: BROOKLYN, NY 11221
Country: USA
Phone: 718-443-7406

Manifest:

Document ID: NYC4448182

Map ID
Direction
Distance
Elevation

MAP FINDINGS

Site

Database(s)

EDR ID Number
EPA ID Number

KEYS CLEANER (Continued)

1004755752

Manifest Status: Completed copy
Trans1 State ID: NYGP2859
Trans2 State ID: DT11765CA
Generator Ship Date: 01/29/1997
Trans1 Recv Date: 01/29/1997
Trans2 Recv Date: 02/03/1997
TSD Site Recv Date: 02/04/1997
Part A Recv Date: / /
Part B Recv Date: 02/21/1997
Generator EPA ID: NY0000345686
Trans1 EPA ID: ILD984908202
Trans2 EPA ID: MOD095038998
TSDF ID: OHD980587364
Waste Code: F002 - HALO SOLV + STILL BOTTOMS FM REC OF SOLV
Quantity: 00195
Units: P - Pounds
Number of Containers: 001
Container Type: DF - Fiberboard or plastic drums (glass)
Handling Method: B Incineration, heat recovery, burning.
Specific Gravity: 100
Year: 1997

Document ID: NYC4224802
Manifest Status: Completed after the designated time period for a TSDF to get a copy to the DEC
Trans1 State ID: NYGF2859
Trans2 State ID: 2828BB
Generator Ship Date: 08/14/1996
Trans1 Recv Date: 08/14/1996
Trans2 Recv Date: 08/20/1996
TSD Site Recv Date: 08/21/1996
Part A Recv Date: / /
Part B Recv Date: 09/12/1996
Generator EPA ID: NY0000345686
Trans1 EPA ID: ILD984908202
Trans2 EPA ID: ARD981908551
TSDF ID: OHD980587364
Waste Code: F002 - HALO SOLV + STILL BOTTOMS FM REC OF SOLV
Quantity: 00120
Units: P - Pounds
Number of Containers: 002
Container Type: DM - Metal drums, barrels
Handling Method: B Incineration, heat recovery, burning.
Specific Gravity: 100
Waste Code: F002 - HALO SOLV + STILL BOTTOMS FM REC OF SOLV
Quantity: 00195
Units: P - Pounds
Number of Containers: 001
Container Type: DF - Fiberboard or plastic drums (glass)
Handling Method: B Incineration, heat recovery, burning.
Specific Gravity: 100
Year: 1996

Document ID: NYC4008947
Manifest Status: Completed copy
Trans1 State ID: GF2859NY

Map ID
Direction
Distance
Elevation

MAP FINDINGS

Site

Database(s)

EDR ID Number
EPA ID Number

KEYS CLEANER (Continued)

1004755752

Trans2 State ID: PAAH0400
Generator Ship Date: 02/02/1996
Trans1 Recv Date: 02/02/1996
Trans2 Recv Date: 02/07/1996
TSD Site Recv Date: 02/08/1996
Part A Recv Date: 02/27/1996
Part B Recv Date: 02/26/1996
Generator EPA ID: NY0000345686
Trans1 EPA ID: ARD981908551
Trans2 EPA ID: ARD981908551
TSD ID: OHD980587364
Waste Code: F002 - HALO SOLV + STILL BOTTOMS FM REC OF SOLV
Quantity: 00195
Units: P - Pounds
Number of Containers: 001
Container Type: DF - Fiberboard or plastic drums (glass)
Handling Method: B Incineration, heat recovery, burning.
Specific Gravity: 100
Waste Code: F002 - HALO SOLV + STILL BOTTOMS FM REC OF SOLV
Quantity: 00120
Units: P - Pounds
Number of Containers: 002
Container Type: DM - Metal drums, barrels
Handling Method: B Incineration, heat recovery, burning.
Specific Gravity: 100
Year: 1996

Document ID: NYC3117982
Manifest Status: Completed copy
Trans1 State ID: JE4550NY
Trans2 State ID: Not reported
Generator Ship Date: 07/20/1994
Trans1 Recv Date: 07/20/1994
Trans2 Recv Date: / /
TSD Site Recv Date: 07/20/1994
Part A Recv Date: 11/18/1994
Part B Recv Date: 07/28/1994
Generator EPA ID: NY0000345686
Trans1 EPA ID: ILD984908202
Trans2 EPA ID: Not reported
TSD ID: NYD980785760
Waste Code: F002 - HALO SOLV + STILL BOTTOMS FM REC OF SOLV
Quantity: 00100
Units: P - Pounds
Number of Containers: 001
Container Type: DF - Fiberboard or plastic drums (glass)
Handling Method: B Incineration, heat recovery, burning.
Specific Gravity: 100
Waste Code: F002 - HALO SOLV + STILL BOTTOMS FM REC OF SOLV
Quantity: 00120
Units: P - Pounds
Number of Containers: 002
Container Type: DM - Metal drums, barrels
Handling Method: B Incineration, heat recovery, burning.
Specific Gravity: 100
Year: 1994

Map ID
Direction
Distance
Elevation

MAP FINDINGS

Site

Database(s)

EDR ID Number
EPA ID Number

KEYS CLEANER (Continued)

1004755752

Document ID: NYC3605905
Manifest Status: Completed copy
Trans1 State ID: JE4550NY
Trans2 State ID: Not reported
Generator Ship Date: 08/01/1995
Trans1 Recv Date: 08/01/1995
Trans2 Recv Date: / /
TSD Site Recv Date: 08/01/1995
Part A Recv Date: 10/02/1995
Part B Recv Date: 08/10/1995
Generator EPA ID: NY0000345686
Trans1 EPA ID: ILD984908202
Trans2 EPA ID: Not reported
TSD ID: NYD980785760
Waste Code: F002 - HALO SOLV + STILL BOTTOMS FM REC OF SOLV
Quantity: 00100
Units: P - Pounds
Number of Containers: 001
Container Type: DF - Fiberboard or plastic drums (glass)
Handling Method: B Incineration, heat recovery, burning.
Specific Gravity: 100
Waste Code: F002 - HALO SOLV + STILL BOTTOMS FM REC OF SOLV
Quantity: 00120
Units: P - Pounds
Number of Containers: 002
Container Type: DM - Metal drums, barrels
Handling Method: B Incineration, heat recovery, burning.
Specific Gravity: 100
Year: 1995

Document ID: NYC3453614
Manifest Status: Completed copy
Trans1 State ID: JE4550NY
Trans2 State ID: Not reported
Generator Ship Date: 02/02/1995
Trans1 Recv Date: 02/02/1995
Trans2 Recv Date: / /
TSD Site Recv Date: 02/02/1995
Part A Recv Date: 06/21/1995
Part B Recv Date: 02/10/1995
Generator EPA ID: NY0000345686
Trans1 EPA ID: ILD984908202
Trans2 EPA ID: Not reported
TSD ID: NYD980785760
Waste Code: F002 - HALO SOLV + STILL BOTTOMS FM REC OF SOLV
Quantity: 00100
Units: P - Pounds
Number of Containers: 001
Container Type: DF - Fiberboard or plastic drums (glass)
Handling Method: B Incineration, heat recovery, burning.
Specific Gravity: 100
Year: 1995

Document ID: NYC3329785
Manifest Status: Completed copy

Map ID
 Direction
 Distance
 Elevation

MAP FINDINGS

Site

Database(s)

EDR ID Number
 EPA ID Number

KEYS CLEANER (Continued)

1004755752

Trans1 State ID: JE4550NY
 Trans2 State ID: Not reported
 Generator Ship Date: 11/10/1994
 Trans1 Recv Date: 11/10/1994
 Trans2 Recv Date: / /
 TSD Site Recv Date: 11/10/1994
 Part A Recv Date: 11/18/1994
 Part B Recv Date: 11/18/1994
 Generator EPA ID: NY0000345686
 Trans1 EPA ID: ILD984908202
 Trans2 EPA ID: Not reported
 TSDF ID: NYD980785760
 Waste Code: F002 - HALO SOLV + STILL BOTTOMS FM REC OF SOLV
 Quantity: 00120
 Units: P - Pounds
 Number of Containers: 002
 Container Type: DM - Metal drums, barrels
 Handling Method: B Incineration, heat recovery, burning.
 Specific Gravity: 100
 Year: 1994

Document ID: NYC3840658
 Manifest Status: Completed copy
 Trans1 State ID: JE4550NY
 Trans2 State ID: Not reported
 Generator Ship Date: 05/03/1995
 Trans1 Recv Date: 05/03/1995
 Trans2 Recv Date: / /
 TSD Site Recv Date: 05/03/1995
 Part A Recv Date: 05/15/1995
 Part B Recv Date: 05/12/1995
 Generator EPA ID: NY0000345686
 Trans1 EPA ID: ILD984908202
 Trans2 EPA ID: Not reported
 TSDF ID: NYD980785760
 Waste Code: F002 - HALO SOLV + STILL BOTTOMS FM REC OF SOLV
 Quantity: 00100
 Units: P - Pounds
 Number of Containers: 001
 Container Type: DF - Fiberboard or plastic drums (glass)
 Handling Method: B Incineration, heat recovery, burning.
 Specific Gravity: 100
 Year: 1995

D51
East
< 1/8
0.034 mi.
182 ft.

KEYS CLEANERS
4 STUYVESANT AVENUE
BROOKLYN, NY 11221
Site 15 of 19 in cluster D

NY DRYCLEANERS S110247034
N/A

Relative:
Lower

DRYCLEANERS:
 Facility ID: 2-6104-00990
 Phone Number: 718-443-7406
 Region: Not reported
 Registration Effective Date: N/A
 Inspection Date: 11/17/03
 Install Date: Not reported

Actual:
69 ft.

Map ID
Direction
Distance
Elevation

MAP FINDINGS

Site

Database(s)

EDR ID Number
EPA ID Number

KEYS CLEANERS (Continued)

S110247034

Drop Shop: Not reported
Shutdown: Y
Alternate Solvent: Not reported
Current Business: Not reported

D52
East
< 1/8
0.034 mi.
182 ft.

4 STUYVESANT AVE
BROOKLYN, NY 11221

EDR US Hist Cleaners **1015054127**
N/A

Site 16 of 19 in cluster D

Relative:
Lower

EDR Historical Cleaners:

Name: KEYS CLEANERS
Year: 2001
Address: 4 STUYVESANT AVE

Actual:
69 ft.

Name: KEYS CLEANERS
Year: 2002
Address: 4 STUYVESANT AVE

Name: KEYS CLEANERS
Year: 2005
Address: 4 STUYVESANT AVE

Name: KEYS CLEANERS
Year: 2007
Address: 4 STUYVESANT AVE

Name: KEYS CLEANERS
Year: 2008
Address: 4 STUYVESANT AVE

F53
North
< 1/8
0.041 mi.
215 ft.

CON EDISON SERVICE BOX: 15684
926 BROADWAY
BROOKLYN, NY 11206

RCRA NonGen / NLR **1016972805**
NY MANIFEST **NYP004465878**

Site 1 of 11 in cluster F

Relative:
Lower

RCRA NonGen / NLR:

Date form received by agency: 04/13/2014
Facility name: CON EDISON SERVICE BOX: 15684
Facility address: 926 BROADWAY
BROOKLYN, NY 11206

Actual:
68 ft.

EPA ID: NYP004465878
Mailing address: IRVING PL, 15TH FL NE
NEW YORK, NY 10003

Contact: THOMAS TEELING
Contact address: Not reported
Not reported

Contact country: Not reported
Contact telephone: (212) 460-3770
Contact email: Not reported

EPA Region: 02
Classification: Non-Generator
Description: Handler: Non-Generators do not presently generate hazardous waste

Map ID
Direction
Distance
Elevation

MAP FINDINGS

Site

Database(s)

EDR ID Number
EPA ID Number

CON EDISON SERVICE BOX: 15684 (Continued)

1016972805

Handler Activities Summary:

U.S. importer of hazardous waste: No
Mixed waste (haz. and radioactive): No
Recycler of hazardous waste: No
Transporter of hazardous waste: No
Treater, storer or disposer of HW: No
Underground injection activity: No
On-site burner exemption: No
Furnace exemption: No
Used oil fuel burner: No
Used oil processor: No
User oil refiner: No
Used oil fuel marketer to burner: No
Used oil Specification marketer: No
Used oil transfer facility: No
Used oil transporter: No

Historical Generators:

Date form received by agency: 03/13/2014
Site name: CON EDISON SERVICE BOX: 15684
Classification: Conditionally Exempt Small Quantity Generator

Violation Status: No violations found

NY MANIFEST:

EPA ID: NYP004465878
Country: USA
Location Address 1: 926 BROADWAY
Location Address 2: STRUCTURE 15684
Location City: BROOKLYN
Location State: NY
Location Zip Code: 11221
Location Zip Code 4: Not reported

Mailing Info:

Name: CON ED
Contact: TOM TEELING
Address: 4 IRVING PLACE - 15TH FLOOR
City/State/Zip: NEW YORK, NY 10003
Country: USA
Phone: 212-460-3770

Manifest:

Document ID: Not reported
Manifest Status: Not reported
Trans1 State ID: NJD003812047
Trans2 State ID: Not reported
Generator Ship Date: 03/13/2014
Trans1 Recv Date: 03/13/2014
Trans2 Recv Date: Not reported
TSD Site Recv Date: 03/13/2014
Part A Recv Date: Not reported
Part B Recv Date: Not reported
Generator EPA ID: NYP004465878
Trans1 EPA ID: Not reported
Trans2 EPA ID: Not reported

Map ID
Direction
Distance
Elevation

MAP FINDINGS

Site

Database(s)

EDR ID Number
EPA ID Number

CON EDISON SERVICE BOX: 15684 (Continued)

1016972805

TSDF ID: NJD991291105
Waste Code: Not reported
Quantity: 150
Units: G - Gallons (liquids only)* (8.3 pounds)
Number of Containers: 1
Container Type: TT - Cargo tank, tank trucks
Handling Method: T Chemical, physical, or biological treatment.
Specific Gravity: 1
Year: 2014
Manifest Tracking Num: 002360406GBF
Import Ind: N
Export Ind: N
Discr Quantity Ind: N
Discr Type Ind: N
Discr Residue Ind: N
Discr Partial Reject Ind: N
Discr Full Reject Ind: N
Manifest Ref Num: Not reported
Alt Fac RCRA Id: Not reported
Alt Fac Sign Date: Not reported
Mgmt Method Type Code: H110

B54
West
< 1/8
0.044 mi.
231 ft.

LOT 51,TAXBLOCK 1584
1101 MYRTLE AVENUE
KINGS (County), NY 11206
Site 8 of 13 in cluster B

NY E DESIGNATION S113453209
N/A

Relative:
Higher

E DESIGNATION:
Tax Lot(s): 51
Tax Block: 1584
Borough Code: BK
E-No: E-285
Effective Date: 10/11/2012
Satisfaction Date: Not reported
Ceqr Number: 12DCP156Y
Ulurp Number: 120294ZMK
Zoning Map No: 12d 13b 16c 17a

Actual:
79 ft.

Description: Air Quality - HVAC fuel limited to natural gas
Lot Remediation Date: Not reported

Description: Hazardous Materials* Phase I and Phase II Testing Protocol
Lot Remediation Date: Not reported

Description: Window Wall Attenuation & Alternate Ventilation
Lot Remediation Date: Not reported

Description: Exhaust stack location limitations
Lot Remediation Date: Not reported

Map ID
Direction
Distance
Elevation

MAP FINDINGS

Site

Database(s)

EDR ID Number
EPA ID Number

B55
WNW
< 1/8
0.045 mi.
239 ft.

STRAP METAL BUSINESS
1105A MYRTLE AVE
BROOKLYN, NY
Site 9 of 13 in cluster B

NY Spills **S102663734**
N/A

Relative:
Higher

SPILLS:

Facility ID: 9707996
Facility Type: ER
DER Facility ID: 177920
Site ID: 214771
DEC Region: 2
Spill Date: 10/7/1997
Spill Number/Closed Date: 9707996 / 4/30/1998
Spill Cause: Housekeeping
Spill Class: Known release with minimal potential for fire or hazard. DEC Response. Willing Responsible Party. Corrective action taken.

Actual:
78 ft.

SWIS:

Investigator: KSTANG
Referred To: Not reported
Reported to Dept: 10/7/1997
CID: 252
Water Affected: Not reported
Spill Source: Commercial/Industrial
Spill Notifier: Local Agency
Cleanup Ceased: Not reported
Cleanup Meets Std: False
Last Inspection: Not reported
Recommended Penalty: False
UST Trust: False
Remediation Phase: 0
Date Entered In Computer: 10/7/1997
Spill Record Last Update: 5/14/1998
Spiller Name: PTL HALLIGIN
Spiller Company: STRAP METAL BUSINESS
Spiller Address: 1105A MYRTLE AVE
Spiller City,St,Zip: BROOKLYN, ZZ
Spiller Company: 001
Contact Name: PTL HALLIGIN
Contact Phone: (718) 574-0411
DEC Memo: Prior to Sept, 2004 data translation this spill Lead_DEC Field was "TANG"200 BATTERIES ON THE FLOOR, SOME WASTE OIL/HYDROVALVE OIL,ETC.MAY HAVE ILLEGAL STORAGE OF HAZ-MAT. REF. TO ECO 10/8/97.

Remarks:

BUSINESS HAS BEEN STORING VARIOUS CONTAINERS OF HAZ MAT MATERIALS

Material:

Site ID: 214771
Operable Unit ID: 1054495
Operable Unit: 01
Material ID: 329985
Material Code: 0063A
Material Name: unknown hazardous material
Case No.: Not reported
Material FA: Hazardous Material
Quantity: 0
Units: Gallons
Recovered: No
Resource Affected: Not reported
Oxygenate: False

Map ID
Direction
Distance
Elevation

MAP FINDINGS

Site

Database(s)

EDR ID Number
EPA ID Number

STRAP METAL BUSINESS (Continued)

S102663734

Tank Test:

F56
North
< 1/8
0.046 mi.
243 ft.

CON EDISON SERVICE BOX: 15684
922 BROADWAY
BROOKLYN, NY 11206

RCRA NonGen / NLR **1017773174**
NYP004509535

Site 2 of 11 in cluster F

Relative:
Lower

RCRA NonGen / NLR:

Date form received by agency: 05/23/2014

Facility name: CON EDISON SERVICE BOX: 15684

Facility address: 922 BROADWAY
BROOKLYN, NY 11206

EPA ID: NYP004509535

Mailing address: IRVING PL, 15TH FL NE
NEW YORK, NY 10003

Contact: THOMAS TEELING

Contact address: Not reported

Contact country: Not reported

Contact telephone: (212) 460-3770

Contact email: Not reported

EPA Region: 02

Classification: Non-Generator

Description: Handler: Non-Generators do not presently generate hazardous waste

Actual:
68 ft.

Handler Activities Summary:

U.S. importer of hazardous waste: No
Mixed waste (haz. and radioactive): No
Recycler of hazardous waste: No
Transporter of hazardous waste: No
Treater, storer or disposer of HW: No
Underground injection activity: No
On-site burner exemption: No
Furnace exemption: No
Used oil fuel burner: No
Used oil processor: No
User oil refiner: No
Used oil fuel marketer to burner: No
Used oil Specification marketer: No
Used oil transfer facility: No
Used oil transporter: No

Historical Generators:

Date form received by agency: 04/23/2014

Site name: CON EDISON SERVICE BOX: 15684

Classification: Conditionally Exempt Small Quantity Generator

Violation Status: No violations found

Map ID
Direction
Distance
Elevation

MAP FINDINGS

Site

Database(s)

EDR ID Number
EPA ID Number

F57
North
< 1/8
0.046 mi.
243 ft.

CON EDISON
922 BROADWAY
BROOKLYN, NY 11206
Site 3 of 11 in cluster F

NY MANIFEST **S117058816**
N/A

Relative:
Lower

NY MANIFEST:
EPA ID: NYP004509535
Country: USA
Location Address 1: F/O 922 BROADWAY
Location Address 2: STRUCTURE 15684
Location City: BROOKLYN
Location State: NY
Location Zip Code: 11206
Location Zip Code 4: Not reported

Actual:
68 ft.

Mailing Info:
Name: CON EDISON
Contact: TOM TEELING
Address: 264 SOUTH AVE
City/State/Zip: NEW YORK, NY 10003
Country: USA
Phone: 212-460-3770

Manifest:

Document ID: Not reported
Manifest Status: Not reported
Trans1 State ID: NJD003812047
Trans2 State ID: Not reported
Generator Ship Date: 04/23/2014
Trans1 Recv Date: 04/23/2014
Trans2 Recv Date: Not reported
TSD Site Recv Date: 04/25/2014
Part A Recv Date: Not reported
Part B Recv Date: Not reported
Generator EPA ID: NYP004509535
Trans1 EPA ID: Not reported
Trans2 EPA ID: Not reported
TSD ID: NJD991291105
Waste Code: Not reported
Quantity: 60
Units: G - Gallons (liquids only)* (8.3 pounds)
Number of Containers: 1
Container Type: TT - Cargo tank, tank trucks
Handling Method: T Chemical, physical, or biological treatment.
Specific Gravity: 1
Year: 2014
Manifest Tracking Num: 002418096GBF
Import Ind: N
Export Ind: N
Discr Quantity Ind: N
Discr Type Ind: N
Discr Residue Ind: N
Discr Partial Reject Ind: N
Discr Full Reject Ind: N
Manifest Ref Num: Not reported
Alt Fac RCRA Id: Not reported
Alt Fac Sign Date: Not reported

Map ID
Direction
Distance
Elevation

MAP FINDINGS

Site

Database(s)

EDR ID Number
EPA ID Number

CON EDISON (Continued)

S117058816

Mgmt Method Type Code: H110

B58
West
< 1/8
0.047 mi.
250 ft.

TM1887
LOUIS AVENUE AND MYRTLE A
BROOKLYN, NY
Site 10 of 13 in cluster B

NY Spills S106470851
N/A

Relative:
Higher

SPILLS:

Actual:
79 ft.

Facility ID: 0403799
Facility Type: ER
DER Facility ID: 194331
Site ID: 235909
DEC Region: 2
Spill Date: 7/9/2004
Spill Number/Closed Date: 0403799 / 10/4/2004
Spill Cause: Equipment Failure
Spill Class: Known release with minimal potential for fire or hazard. DEC Response.
Willing Responsible Party. Corrective action taken.
SWIS: 2401
Investigator: JHOCONNE
Referred To: Not reported
Reported to Dept: 7/9/2004
CID: 408
Water Affected: Not reported
Spill Source: Unknown
Spill Notifier: Responsible Party
Cleanup Ceased: Not reported
Cleanup Meets Std: False
Last Inspection: Not reported
Recommended Penalty: False
UST Trust: False
Remediation Phase: 0
Date Entered In Computer: 7/9/2004
Spill Record Last Update: 10/4/2004
Spiller Name: ERT DESK
Spiller Company: TM1887
Spiller Address: LOUIS AVENUE AND MYRTLE A
Spiller City,St,Zip: BROOKLYN, NY 001
Contact Name: ERT DESK
Contact Phone: (212) 580-8383
DEC Memo: Prior to Sept, 2004 data translation this spill Lead_DEC Field was

"O'CONNELL "e2mis no. 154282:APPROX. 1 GAL OF DIELECTRIC FEEDER FLUID ON TO UNIT AND DIRT IN ACONCRETE STRUCTURE FROM BAYONET. UNIT IS STILL LEAKING. NO WATER. NO SEWERS OR WATERWAYS APPEAR TO BE AFFECTED. 1 LIQ. SAMPLE TAKEN FROM UNIT.09-JUL-2004 1952HRS LAB RESULTS RETURNED. LSN# 04-05389-001 14PPMUPDATE: 11-JUL-2004 1524HRS A. ADLER EQUIPT GROUP O/S REPORTS UNIT WAS REMOVED . WE DRAINED THE UNIT AND CAPTURED 310GALLONS OF OIL. FLUSH IS CURRENTLY FLUSHING STRUCTURE.UPDATE: JUL-11-2004 1649 J DELAROSA ENVIROMENTAL OPS REPORTS DOUBLE WASHED STRUCTURE WITH BIO GEN 760. REMOVED ALL LIQUIDS AND DEBRIS WITH VACTOR 60446 REMOVED TAG # 34860, THERE WAS A BIG BOULDER IN SUMP COULD NOT CEMENT. JOB COMPLETE 100%UPDATE 7/12/04 PER FDR REP J.BYRNES UNIT HAS BEEN REMOVED ON 7/11.... E.VESCE
Remarks: FAULTY EQUIPMENT: FAULTY DAYONET: CON ED #154282: CONTAINED:

Material:

Map ID
Direction
Distance
Elevation

MAP FINDINGS

Site

Database(s)

EDR ID Number
EPA ID Number

TM1887 (Continued)

S106470851

Site ID: 235909
Operable Unit ID: 887057
Operable Unit: 01
Material ID: 491359
Material Code: 0541A
Material Name: dielectric fluid
Case No.: Not reported
Material FA: Petroleum
Quantity: 1
Units: Gallons
Recovered: No
Resource Affected: Not reported
Oxygenate: False

Tank Test:

Site ID: 235909
Spill Tank Test: 1529423
Tank Number: Not reported
Tank Size: 1
Test Method: 18
Leak Rate: 0
Gross Fail: Not reported
Modified By: Spills
Last Modified: 10/1/2004
Test Method: Alert Model 1000 plus 1050 (Formerly Gilbarco Precision)

E59
ESE
< 1/8
0.050 mi.
262 ft.

CON EDISON
400 VERNON AV
BROOKLYN, NY 11201
Site 3 of 8 in cluster E

NY MANIFEST **S117738234**
N/A

Relative:
Lower

NY MANIFEST:
EPA ID: NYP004712378
Country: USA
Location Address 1: 400 VERNON AV
Location Address 2: TM530
Location City: BROOKLYN
Location State: NY
Location Zip Code: 11201
Location Zip Code 4: Not reported

Actual:
69 ft.

Mailing Info:

Name: CON EDISON
Contact: CON EIDSON
Address: 4 IRVING PL
Address 2: 15TH FL
City/State/Zip: NEW YORK, NY 10003
Country: USA
Phone: Not reported

Manifest:

Document ID: Not reported
Manifest Status: Not reported
Trans1 State ID: NJD003812047

Map ID
 Direction
 Distance
 Elevation

MAP FINDINGS

Site

Database(s)

EDR ID Number
 EPA ID Number

CON EDISON (Continued)

S117738234

Trans2 State ID: NJD003812047
 Generator Ship Date: 01/06/2015
 Trans1 Recv Date: 01/06/2015
 Trans2 Recv Date: 01/15/2015
 TSD Site Recv Date: 01/15/2015
 Part A Recv Date: Not reported
 Part B Recv Date: Not reported
 Generator EPA ID: NYP004712378
 Trans1 EPA ID: Not reported
 Trans2 EPA ID: Not reported
 TSD ID: NJD991291105
 Waste Code: Not reported
 Quantity: 1000
 Units: P - Pounds
 Number of Containers: 1
 Container Type: TT - Cargo tank, tank trucks
 Handling Method: T Chemical, physical, or biological treatment.
 Specific Gravity: 1
 Year: 2015
 Manifest Tracking Num: 002620227GBF
 Import Ind: N
 Export Ind: N
 Discr Quantity Ind: N
 Discr Type Ind: N
 Discr Residue Ind: N
 Discr Partial Reject Ind: N
 Discr Full Reject Ind: N
 Manifest Ref Num: Not reported
 Alt Fac RCRA Id: Not reported
 Alt Fac Sign Date: Not reported
 Mgmt Method Type Code: H110

C60
WSW
 < 1/8
 0.053 mi.
 282 ft.

HALF GALLON RELEASE IN MH 29345
VERNON AVENUE AT LEWIS AVENUE
BROOKLYN, NY

NY Spills S108763263
N/A

Site 3 of 7 in cluster C

Relative:
Higher

SPILLS:
 Facility ID: 0705006
 Facility Type: ER
 DER Facility ID: 334644
 Site ID: 385259
 DEC Region: 2
 Spill Date: 8/1/2007
 Spill Number/Closed Date: 0705006 / 8/20/2007
 Spill Cause: Unknown
 Spill Class: Known release with minimal potential for fire or hazard. DEC Response. Willing Responsible Party. Corrective action taken.

SWIS:
 2401
 Investigator: gdbreen
 Referred To: Not reported
 Reported to Dept: 8/2/2007
 CID: 27
 Water Affected: Not reported
 Spill Source: Unknown
 Spill Notifier: Other
 Cleanup Ceased: Not reported

Actual:
80 ft.

Map ID
 Direction
 Distance
 Elevation

MAP FINDINGS

Site

Database(s)

EDR ID Number
 EPA ID Number

HALF GALLON RELEASE IN MH 29345 (Continued)

S108763263

Cleanup Meets Std: False
 Last Inspection: Not reported
 Recommended Penalty: False
 UST Trust: False
 Remediation Phase: 0
 Date Entered In Computer: 8/2/2007
 Spill Record Last Update: 8/20/2007
 Spiller Name: Not reported
 Spiller Company: CON EDISON
 Spiller Address: Not reported
 Spiller City,St,Zip: NY
 Spiller Company: 999
 Contact Name: Not reported
 Contact Phone: Not reported
 DEC Memo: 08/20/07 - See eDocs for Con Ed report detailing cleanup and closure.207317. see eDocs
 Remarks: 2 qts spilled. Coming off the 72 hour clock. Ref #207317. No to the 5 questions.

Material:

Site ID: 385259
 Operable Unit ID: 1142531
 Operable Unit: 01
 Material ID: 2132768
 Material Code: 0066A
 Material Name: unknown petroleum
 Case No.: Not reported
 Material FA: Petroleum
 Quantity: 1
 Units: Gallons
 Recovered: No
 Resource Affected: Not reported
 Oxygenate: False

Tank Test:

F61
North
< 1/8
0.054 mi.
284 ft.

CON EDISON MANHOLE: 15683
916 BROADWAY
BROOKLYN, NY 11206

RCRA NonGen / NLR 1016967881
NY MANIFEST NYP004414801

Site 4 of 11 in cluster F

Relative:
Lower

RCRA NonGen / NLR:
 Date form received by agency: 02/08/2014
 Facility name: CON EDISON MANHOLE: 15683
 Facility address: 916 BROADWAY
 BROOKLYN, NY 11206
 EPA ID: NYP004414801
 Mailing address: IRVING PL, 15TH FL NE
 NEW YORK, NY 10003
 Contact: THOMAS TEELING
 Contact address: Not reported
 Not reported
 Contact country: Not reported
 Contact telephone: (212) 460-3770
 Contact email: Not reported
 EPA Region: 02

Actual:
68 ft.

Map ID
Direction
Distance
Elevation

MAP FINDINGS

Site

Database(s)

EDR ID Number
EPA ID Number

CON EDISON MANHOLE: 15683 (Continued)

1016967881

Classification: Non-Generator
Description: Handler: Non-Generators do not presently generate hazardous waste

Handler Activities Summary:

U.S. importer of hazardous waste: No
Mixed waste (haz. and radioactive): No
Recycler of hazardous waste: No
Transporter of hazardous waste: No
Treater, storer or disposer of HW: No
Underground injection activity: No
On-site burner exemption: No
Furnace exemption: No
Used oil fuel burner: No
Used oil processor: No
Used oil refiner: No
Used oil fuel marketer to burner: No
Used oil Specification marketer: No
Used oil transfer facility: No
Used oil transporter: No

Historical Generators:

Date form received by agency: 01/08/2014
Site name: CON EDISON MANHOLE: 15683
Classification: Conditionally Exempt Small Quantity Generator

Violation Status: No violations found

NY MANIFEST:

EPA ID: NYP004414801
Country: USA
Location Address 1: 916 BROADWAY
Location Address 2: Not reported
Location City: BROOKLYN
Location State: NY
Location Zip Code: 11206
Location Zip Code 4: Not reported

Mailing Info:

Name: CON EDISON
Contact: CON EDISON
Address: 4 IRVING PLACE
Address 2: 15TH FL
City/State/Zip: NEW YORK, NY 10003
Country: USA
Phone: Not reported

Manifest:

Document ID: Not reported
Manifest Status: Not reported
Trans1 State ID: NJ0000027193
Trans2 State ID: Not reported
Generator Ship Date: 01/08/2014
Trans1 Recv Date: 01/08/2014
Trans2 Recv Date: Not reported
TSD Site Recv Date: 01/10/2014
Part A Recv Date: Not reported

Map ID
 Direction
 Distance
 Elevation

MAP FINDINGS

Site

Database(s)

EDR ID Number
 EPA ID Number

CON EDISON MANHOLE: 15683 (Continued)

1016967881

Part B Recv Date: Not reported
 Generator EPA ID: NYP004414801
 Trans1 EPA ID: Not reported
 Trans2 EPA ID: Not reported
 TSDf ID: NJD002200046
 Waste Code: Not reported
 Quantity: 2000
 Units: P - Pounds
 Number of Containers: 1
 Container Type: TT - Cargo tank, tank trucks
 Handling Method: T Chemical, physical, or biological treatment.
 Specific Gravity: 1
 Year: 2014
 Manifest Tracking Num: 011693421JJK
 Import Ind: N
 Export Ind: N
 Discr Quantity Ind: N
 Discr Type Ind: N
 Discr Residue Ind: N
 Discr Partial Reject Ind: N
 Discr Full Reject Ind: N
 Manifest Ref Num: Not reported
 Alt Fac RCRA Id: Not reported
 Alt Fac Sign Date: Not reported
 Mgmt Method Type Code: H110

G62
SSE
 < 1/8
 0.054 mi.
 286 ft.

CON EDISON SERVICE BOX: 9930
815A WILLOUGHBY AVE
BROOKLYN, NY 11206

RCRA NonGen / NLR **1016965862**
NY MANIFEST **NYP004387205**

Site 1 of 3 in cluster G

Relative:
Higher

RCRA NonGen / NLR:
 Date form received by agency: 02/16/2014
 Facility name: CON EDISON SERVICE BOX: 9930
 Facility address: 815A WILLOUGHBY AVE
 BROOKLYN, NY 11206

Actual:
73 ft.

EPA ID: NYP004387205
 Mailing address: IRVING PL, 15TH FL NE
 NEW YORK, NY 10003
 Contact: THOMAS TEELING
 Contact address: Not reported
 Not reported
 Contact country: Not reported
 Contact telephone: (212) 460-3770
 Contact email: Not reported
 EPA Region: 02
 Classification: Non-Generator
 Description: Handler: Non-Generators do not presently generate hazardous waste

Handler Activities Summary:

U.S. importer of hazardous waste: No
 Mixed waste (haz. and radioactive): No
 Recycler of hazardous waste: No
 Transporter of hazardous waste: No
 Treater, storer or disposer of HW: No
 Underground injection activity: No

Map ID
Direction
Distance
Elevation

MAP FINDINGS

Site

Database(s)

EDR ID Number
EPA ID Number

CON EDISON SERVICE BOX: 9930 (Continued)

1016965862

On-site burner exemption: No
Furnace exemption: No
Used oil fuel burner: No
Used oil processor: No
User oil refiner: No
Used oil fuel marketer to burner: No
Used oil Specification marketer: No
Used oil transfer facility: No
Used oil transporter: No

Historical Generators:

Date form received by agency: 01/16/2014
Site name: CON EDISON SERVICE BOX: 9930
Classification: Conditionally Exempt Small Quantity Generator

Violation Status: No violations found

NY MANIFEST:

EPA ID: NYP004387205
Country: USA
Location Address 1: O/F 815 WILLOUGHBY
Location Address 2: SB9930
Location City: BROOKLYN
Location State: NY
Location Zip Code: 11221
Location Zip Code 4: Not reported

Mailing Info:

Name: CON EDISON
Contact: CON EDISON
Address: 4 IRVING PLACE
Address 2: 15TH FL
City/State/Zip: NEW YORK, NY 10003
Country: USA
Phone: Not reported

Manifest:

Document ID: Not reported
Manifest Status: Not reported
Trans1 State ID: NJD003812047
Trans2 State ID: Not reported
Generator Ship Date: 11/07/2013
Trans1 Recv Date: 11/07/2013
Trans2 Recv Date: Not reported
TSD Site Recv Date: 11/08/2013
Part A Recv Date: Not reported
Part B Recv Date: Not reported
Generator EPA ID: NYP004387205
Trans1 EPA ID: Not reported
Trans2 EPA ID: Not reported
TSDF ID: NJD991291105
Waste Code: Not reported
Quantity: 50
Units: G - Gallons (liquids only)* (8.3 pounds)
Number of Containers: 1
Container Type: TT - Cargo tank, tank trucks

Map ID
Direction
Distance
Elevation

MAP FINDINGS

Site

Database(s)

EDR ID Number
EPA ID Number

CON EDISON SERVICE BOX: 9930 (Continued)

1016965862

Handling Method: T Chemical, physical, or biological treatment.
Specific Gravity: 1
Year: 2013
Manifest Tracking Num: 002298959GBF
Import Ind: N
Export Ind: N
Discr Quantity Ind: N
Discr Type Ind: N
Discr Residue Ind: N
Discr Partial Reject Ind: N
Discr Full Reject Ind: N
Manifest Ref Num: Not reported
Alt Fac RCRA Id: Not reported
Alt Fac Sign Date: Not reported
Mgmt Method Type Code: H110

G63
SSE
< 1/8
0.054 mi.
286 ft.

CON ED
815 WILLOUGHBY
BROOKLYN, NY 11206
Site 2 of 3 in cluster G

NY MANIFEST **S116045599**
N/A

Relative:
Higher

NY MANIFEST:
EPA ID: NYP004420618
Country: USA
Location Address 1: 815 WILLOUGHBY
Location Address 2: STRUCTURE 9930
Location City: BROOKLYN
Location State: NY
Location Zip Code: 11206
Location Zip Code 4: Not reported

Actual:
73 ft.

Mailing Info:
Name: CON ED
Contact: TOM TEELING
Address: 4 IRVING PLACE - 15TH FLOOR
City/State/Zip: NEW YORK, NY 10003
Country: USA
Phone: 212-460-3770

Manifest:

Document ID: Not reported
Manifest Status: Not reported
Trans1 State ID: NJD003812047
Trans2 State ID: Not reported
Generator Ship Date: 01/16/2014
Trans1 Recv Date: 01/16/2014
Trans2 Recv Date: Not reported
TSD Site Recv Date: 01/20/2014
Part A Recv Date: Not reported
Part B Recv Date: Not reported
Generator EPA ID: NYP004420618
Trans1 EPA ID: Not reported
Trans2 EPA ID: Not reported
TSD ID: NJD991291105
Waste Code: Not reported
Quantity: 70

Map ID
Direction
Distance
Elevation

MAP FINDINGS

Site

Database(s)

EDR ID Number
EPA ID Number

CON ED (Continued)

S116045599

Units: G - Gallons (liquids only)* (8.3 pounds)
Number of Containers: 1
Container Type: TT - Cargo tank, tank trucks
Handling Method: T Chemical, physical, or biological treatment.
Specific Gravity: 1
Year: 2014
Manifest Tracking Num: 002328319GBF
Import Ind: N
Export Ind: N
Discr Quantity Ind: N
Discr Type Ind: N
Discr Residue Ind: N
Discr Partial Reject Ind: N
Discr Full Reject Ind: N
Manifest Ref Num: Not reported
Alt Fac RCRA Id: Not reported
Alt Fac Sign Date: Not reported
Mgmt Method Type Code: H110

D64
NE
< 1/8
0.056 mi.
297 ft.

CON EDISON
12 JEFFERSON ST
BROOKLYN, NY

NY MANIFEST S118090671
N/A

Site 17 of 19 in cluster D

Relative:
Lower

NY MANIFEST:
EPA ID: NYP004783064
Country: USA
Location Address 1: 12 JEFFERSON ST
Location Address 2: SB 8342
Location City: BROOKLYN
Location State: NY
Location Zip Code: Not reported
Location Zip Code 4: Not reported

Actual:
67 ft.

Mailing Info:
Name: CON EDISON
Contact: DENNIS HUACON
Address: 4 IRVING PL 15TH FL
City/State/Zip: NEW YORK, NY 10003
Country: USA
Phone: 212-460-3770

NY MANIFEST:
No Manifest Records Available

B65
NW
< 1/8
0.057 mi.
303 ft.

CON EDISON
OPP 362 STOCKTON ST
BROOKLYN, NY 11201

NY MANIFEST S116551787
N/A

Site 11 of 13 in cluster B

Relative:
Lower

NY MANIFEST:
EPA ID: NYP004503702
Country: USA
Location Address 1: OPP 362 STOCKTON ST

Actual:
68 ft.

Map ID
Direction
Distance
Elevation

MAP FINDINGS

Site

Database(s)

EDR ID Number
EPA ID Number

CON EDISON (Continued)

S116551787

Location Address 2: SB7862
Location City: BROOKLYN
Location State: NY
Location Zip Code: 11201
Location Zip Code 4: Not reported

Mailing Info:

Name: CON EDISON
Contact: CON EDISON
Address: 4 IRIVING PL
Address 2: 15TH FL
City/State/Zip: NEW YORK, NY 10003
Country: USA
Phone: Not reported

Manifest:

Document ID: Not reported
Manifest Status: Not reported
Trans1 State ID: NJD003812047
Trans2 State ID: Not reported
Generator Ship Date: 04/17/2014
Trans1 Recv Date: 04/17/2014
Trans2 Recv Date: Not reported
TSD Site Recv Date: 04/17/2014
Part A Recv Date: Not reported
Part B Recv Date: Not reported
Generator EPA ID: NYP004503702
Trans1 EPA ID: Not reported
Trans2 EPA ID: Not reported
TSD ID: NJD991291105
Waste Code: Not reported
Quantity: 150
Units: G - Gallons (liquids only)* (8.3 pounds)
Number of Containers: 1
Container Type: TT - Cargo tank, tank trucks
Handling Method: T Chemical, physical, or biological treatment.
Specific Gravity: 1
Year: 2014
Manifest Tracking Num: 002406856GBF
Import Ind: N
Export Ind: N
Discr Quantity Ind: N
Discr Type Ind: N
Discr Residue Ind: N
Discr Partial Reject Ind: N
Discr Full Reject Ind: N
Manifest Ref Num: Not reported
Alt Fac RCRA Id: Not reported
Alt Fac Sign Date: Not reported
Mgmt Method Type Code: H110

Map ID
Direction
Distance
Elevation

MAP FINDINGS

Site

Database(s) EDR ID Number
EPA ID Number

B66
NW
< 1/8
0.057 mi.
303 ft.

ACQUISITION INITIATIVES, LLC.
362-364 STOCKTON STREET
BROOKLYN, NY 11206

NY AST **A100293126**
N/A

Site 12 of 13 in cluster B

Relative:
Lower

AST:

Region: STATE
DEC Region: 2
Site Status: Active
Facility Id: 2-608804
Program Type: PBS
UTM X: 589758.1920000004
UTM Y: 4505711.5799900005
Expiration Date: 10/31/2016
Site Type: Apartment Building/Office Building

Actual:
68 ft.

Affiliation Records:

Site Id: 30654
Affiliation Type: Mail Contact
Company Name: ACQUISITION INITIATIVES, LLC.
Contact Type: Not reported
Contact Name: RANDALL BARTON
Address1: 310 EAST 46TH ST.
Address2: APT 9U
City: NEW YORK
State: NY
Zip Code: 10017
Country Code: 001
Phone: 9178) 471-312
EMail: RANDALLKBARTON@HOTMAIL.COM
Fax Number: Not reported
Modified By: kaker
Date Last Modified: 3/3/2008

Site Id: 30654
Affiliation Type: On-Site Operator
Company Name: ACQUISITION INITIATIVES, LLC.
Contact Type: Not reported
Contact Name: ROBERTO CAMPOS
Address1: Not reported
Address2: Not reported
City: Not reported
State: NN
Zip Code: Not reported
Country Code: 001
Phone: (347) 444-0708
EMail: Not reported
Fax Number: Not reported
Modified By: MSBAPTIS
Date Last Modified: 8/5/2011

Site Id: 30654
Affiliation Type: Emergency Contact
Company Name: ACQUISITION INITIATIVES, LLC.
Contact Type: Not reported
Contact Name: RANDALL BARTON
Address1: Not reported
Address2: Not reported
City: Not reported

Map ID
Direction
Distance
Elevation

MAP FINDINGS

Site

Database(s)

EDR ID Number
EPA ID Number

ACQUISITION INITIATIVES, LLC. (Continued)

A100293126

State: NN
Zip Code: Not reported
Country Code: 999
Phone: (917) 847-1312
EMail: Not reported
Fax Number: Not reported
Modified By: MSBAPTIS
Date Last Modified: 8/5/2011

Site Id: 30654
Affiliation Type: Facility Owner
Company Name: ACQUISITION INITIATIVES, LLC.
Contact Type: MANAGING AGENT
Contact Name: RANDALL BARTON
Address1: 310 E. 46TH ST APT 9U
Address2: Not reported
City: NEW YORK
State: NY
Zip Code: 10017
Country Code: 001
Phone: (917) 847-1312
EMail: Not reported
Fax Number: Not reported
Modified By: kakyer
Date Last Modified: 3/3/2008

Tank Info:

Tank Number: 001
Tank Id: 65665
Material Code: 2711
Common Name of Substance: Biodiesel (Heating, On-Site Consumption)

Equipment Records:

L00 - Piping Leak Detection - None
G03 - Tank Secondary Containment - Vault (w/o access)
I04 - Overfill - Product Level Gauge (A/G)
F00 - Pipe External Protection - None
K00 - Spill Prevention - None
H00 - Tank Leak Detection - None
E00 - Piping Secondary Containment - None
B00 - Tank External Protection - None
C01 - Pipe Location - Aboveground
J02 - Dispenser - Suction Dispenser
D01 - Pipe Type - Steel/Carbon Steel/Iron
A00 - Tank Internal Protection - None

Tank Location: 1
Tank Type: Steel Tank in Concrete
Tank Status: In Service
Pipe Model: Not reported
Install Date: 12/14/1982
Capacity Gallons: 2500
Tightness Test Method: NN
Date Test: Not reported
Next Test Date: Not reported
Date Tank Closed: Not reported

Map ID
 Direction
 Distance
 Elevation

MAP FINDINGS

Site

Database(s)

EDR ID Number
 EPA ID Number

ACQUISITION INITIATIVES, LLC. (Continued)

A100293126

Register: True
 Modified By: MSBAPTIS
 Last Modified: 08/05/2011
 Material Name: biodiesel (heating, on-site consumption)

**B67
 NW
 < 1/8
 0.058 mi.
 304 ft.**

**LOT 4, TAXBLOCK 1584
 354 STOCKTON STREET
 KINGS (County), NY 11206**

NY E DESIGNATION

**S113453143
 N/A**

Site 13 of 13 in cluster B

**Relative:
 Lower**

E DESIGNATION:
 Tax Lot(s): 4
 Tax Block: 1584
 Borough Code: BK
 E-No: E-285
 Effective Date: 10/11/2012
 Satisfaction Date: Not reported
 Ceqr Number: 12DCP156Y
 Ulurp Number: 120294ZMK
 Zoning Map No: 12d 13b 16c 17a

**Actual:
 69 ft.**

Description: Air Quality - HVAC fuel limited to natural gas
 Lot Remediation Date: Not reported

Description: Hazardous Materials* Phase I and Phase II Testing Protocol
 Lot Remediation Date: Not reported

Description: Window Wall Attenuation & Alternate Ventilation
 Lot Remediation Date: Not reported

**F68
 NNW
 < 1/8
 0.059 mi.
 310 ft.**

**917 BROADWAY
 BROOKLYN, NY 11206**

EDR US Hist Cleaners

**1015105888
 N/A**

Site 5 of 11 in cluster F

**Relative:
 Lower**

EDR Historical Cleaners:
 Name: LOS PRIMOS CLEANERS
 Year: 2007
 Address: 917 BROADWAY

**Actual:
 68 ft.**

Name: LOS PRIMOS DRY CLEANERS
 Year: 2010
 Address: 917 BROADWAY

Name: LOS PRIMOS CLEANERS
 Year: 2012
 Address: 917 BROADWAY

Map ID
Direction
Distance
Elevation

MAP FINDINGS

Site

Database(s)

EDR ID Number
EPA ID Number

C69
WSW
< 1/8
0.059 mi.
311 ft.

CON EDISON SILO: 29346
58 LEWIS AVE
BROOKLYN, NY 11206

RCRA NonGen / NLR
NY MANIFEST
1016974406
NYP004482279

Site 4 of 7 in cluster C

Relative:
Higher

RCRA NonGen / NLR:

Date form received by agency: 04/28/2014

Facility name: CON EDISON SILO: 29346

Facility address: 58 LEWIS AVE

BROOKLYN, NY 11206

EPA ID: NYP004482279

Mailing address: IRVING PL, 15TH FL NE

NEW YORK, NY 10003

Contact: THOMAS TEELING

Contact address: Not reported

Not reported

Contact country: Not reported

Contact telephone: (212) 460-3770

Contact email: Not reported

EPA Region: 02

Classification: Non-Generator

Description: Handler: Non-Generators do not presently generate hazardous waste

Actual:
80 ft.

Handler Activities Summary:

U.S. importer of hazardous waste: No

Mixed waste (haz. and radioactive): No

Recycler of hazardous waste: No

Transporter of hazardous waste: No

Treater, storer or disposer of HW: No

Underground injection activity: No

On-site burner exemption: No

Furnace exemption: No

Used oil fuel burner: No

Used oil processor: No

User oil refiner: No

Used oil fuel marketer to burner: No

Used oil Specification marketer: No

Used oil transfer facility: No

Used oil transporter: No

Historical Generators:

Date form received by agency: 03/28/2014

Site name: CON EDISON SILO: 29346

Classification: Conditionally Exempt Small Quantity Generator

Violation Status: No violations found

NY MANIFEST:

EPA ID: NYP004482279

Country: USA

Location Address 1: OPP 58 LEWIS AVE

Location Address 2: SB29346

Location City: BROOKLYN

Location State: NY

Location Zip Code: 11201

Location Zip Code 4: Not reported

Mailing Info:

Map ID
Direction
Distance
Elevation

MAP FINDINGS

Site

Database(s)

EDR ID Number
EPA ID Number

CON EDISON SILO: 29346 (Continued)

1016974406

Name: CON EDISON
Contact: CON EDISON
Address: 4 IRVING ST
Address 2: 15TH ST
City/State/Zip: NEW YORK, NY 10003
Country: USA
Phone: Not reported

Manifest:

Document ID: Not reported
Manifest Status: Not reported
Trans1 State ID: NJD003812047
Trans2 State ID: Not reported
Generator Ship Date: 03/28/2014
Trans1 Recv Date: 03/28/2014
Trans2 Recv Date: Not reported
TSD Site Recv Date: 03/31/2014
Part A Recv Date: Not reported
Part B Recv Date: Not reported
Generator EPA ID: NYP004482279
Trans1 EPA ID: Not reported
Trans2 EPA ID: Not reported
TSD ID: NJD991291105
Waste Code: Not reported
Quantity: 100
Units: G - Gallons (liquids only)* (8.3 pounds)
Number of Containers: 1
Container Type: TT - Cargo tank, tank trucks
Handling Method: T Chemical, physical, or biological treatment.
Specific Gravity: 1
Year: 2014
Manifest Tracking Num: 002406491GBF
Import Ind: N
Export Ind: N
Discr Quantity Ind: N
Discr Type Ind: N
Discr Residue Ind: N
Discr Partial Reject Ind: N
Discr Full Reject Ind: N
Manifest Ref Num: Not reported
Alt Fac RCRA Id: Not reported
Alt Fac Sign Date: Not reported
Mgmt Method Type Code: H110

G70
SSE
< 1/8
0.059 mi.
311 ft.

CON EDISON - MANHOLE 1057
828 WILLOUGHBY AVE
BROOKLYN, NY 11206

RCRA-LQG 1014396479
NY MANIFEST NYP004187795
NJ MANIFEST

Site 3 of 3 in cluster G

Relative:
Lower

RCRA-LQG:
Date form received by agency: 03/23/2010
Facility name: CON EDISON - MANHOLE 1057
Facility address: 828 WILLOUGHBY AVE
BROOKLYN, NY 11206
EPA ID: NYP004187795

Actual:
71 ft.

Map ID
Direction
Distance
Elevation

MAP FINDINGS

Site

Database(s)

EDR ID Number
EPA ID Number

CON EDISON - MANHOLE 1057 (Continued)

1014396479

Mailing address: 4 IRVING PLACE
NEW YORK, NY 10003
Contact: FRANKLYN MURRAY
Contact address: Not reported
Not reported
Contact country: Not reported
Contact telephone: (212) 460-2808
Contact email: MURRAYFR@CONED.COM
EPA Region: 02
Classification: Large Quantity Generator
Description: Handler: generates 1,000 kg or more of hazardous waste during any calendar month; or generates more than 1 kg of acutely hazardous waste during any calendar month; or generates more than 100 kg of any residue or contaminated soil, waste or other debris resulting from the cleanup of a spill, into or on any land or water, of acutely hazardous waste during any calendar month; or generates 1 kg or less of acutely hazardous waste during any calendar month, and accumulates more than 1 kg of acutely hazardous waste at any time; or generates 100 kg or less of any residue or contaminated soil, waste or other debris resulting from the cleanup of a spill, into or on any land or water, of acutely hazardous waste during any calendar month, and accumulates more than 100 kg of that material at any time

Owner/Operator Summary:

Owner/operator name: CONSOLIDATED EDISON COMPANY OF NY, INC.
Owner/operator address: 4 IRVING PLACE
NEW YORK, NY 10003
Owner/operator country: US
Owner/operator telephone: Not reported
Legal status: Private
Owner/Operator Type: Operator
Owner/Op start date: 07/28/2009
Owner/Op end date: Not reported

Owner/operator name: CONSOLIDATED EDISON COMPANY OF NY, INC.
Owner/operator address: 4 IRVING PLACE
NEW YORK, NY 10003
Owner/operator country: US
Owner/operator telephone: Not reported
Legal status: Private
Owner/Operator Type: Owner
Owner/Op start date: 07/28/2009
Owner/Op end date: Not reported

Handler Activities Summary:

U.S. importer of hazardous waste: No
Mixed waste (haz. and radioactive): No
Recycler of hazardous waste: No
Transporter of hazardous waste: No
Treater, storer or disposer of HW: No
Underground injection activity: No
On-site burner exemption: No
Furnace exemption: No
Used oil fuel burner: No
Used oil processor: No
User oil refiner: No

Map ID
Direction
Distance
Elevation

MAP FINDINGS

Site

Database(s)

EDR ID Number
EPA ID Number

CON EDISON - MANHOLE 1057 (Continued)

1014396479

Used oil fuel marketer to burner: No
Used oil Specification marketer: No
Used oil transfer facility: No
Used oil transporter: No

. Waste code: D008
. Waste name: LEAD

Violation Status: No violations found

NY MANIFEST:

EPA ID: NYP004187795
Country: USA
Location Address 1: 828 WILLOUGHBY AVE
Location Address 2: Not reported
Location City: BROOKLYN
Location State: NY
Location Zip Code: 11206
Location Zip Code 4: Not reported

Mailing Info:

Name: CONSOLIDATED EDISON
Contact: FRANKLYN MURRAY
Address: 4 IRVING PLACE RM 828
City/State/Zip: NEW YORK, NY 10003
Country: USA
Phone: 212-460-2808

Manifest:

Document ID: Not reported
Manifest Status: Not reported
Trans1 State ID: NJD003812047
Trans2 State ID: Not reported
Generator Ship Date: 07/31/2009
Trans1 Recv Date: 07/31/2009
Trans2 Recv Date: Not reported
TSD Site Recv Date: 08/03/2009
Part A Recv Date: Not reported
Part B Recv Date: Not reported
Generator EPA ID: NYP004187795
Trans1 EPA ID: Not reported
Trans2 EPA ID: Not reported
TSD ID: NJD991291105
Waste Code: Not reported
Quantity: 400.0
Units: G - Gallons (liquids only)* (8.3 pounds)
Number of Containers: 1.0
Container Type: TT - Cargo tank, tank trucks
Handling Method: T Chemical, physical, or biological treatment.
Specific Gravity: 1.0
Year: 2009
Manifest Tracking Num: 000894769GBF
Import Ind: N
Export Ind: N
Discr Quantity Ind: N
Discr Type Ind: N
Discr Residue Ind: N

Map ID
Direction
Distance
Elevation

MAP FINDINGS

Site

Database(s)

EDR ID Number
EPA ID Number

CON EDISON - MANHOLE 1057 (Continued)

1014396479

Discr Partial Reject Ind: N
Discr Full Reject Ind: N
Manifest Ref Num: Not reported
Alt Fac RCRA Id: Not reported
Alt Fac Sign Date: Not reported
Mgmt Method Type Code: H111

NJ MANIFEST:

EPA Id: NYP004187795
Mail Address: 4 IRVING PLACE
Mail City/State/Zip: NEW YORK, NY 10003
Facility Phone: Not reported
Emergency Phone: Not reported
Contact: FRANKLYN MURRAY
Comments: Not reported
SIC Code: Not reported
County: NY047
Municipal: Not reported
Previous EPA Id: Not reported
Gen Flag: Not reported
Trans Flag: Not reported
TSDf Flag: Not reported
Name Change: Not reported
Date Change: Not reported

Manifest:

Manifest Number: 000894769GBF
EPA ID: NYP004187795
Date Shipped: 07/31/2009
TSDf EPA ID: NJD991291105
Transporter EPA ID: NJD003812047
Transporter 2 EPA ID: Not reported
Transporter 3 EPA ID: Not reported
Transporter 4 EPA ID: Not reported
Transporter 5 EPA ID: Not reported
Transporter 6 EPA ID: Not reported
Transporter 7 EPA ID: Not reported
Transporter 8 EPA ID: Not reported
Transporter 10 EPA ID: Not reported
Date Trans1 Transported Waste: 07/31/2009
Date Trans2 Transported Waste: Not reported
Date Trans3 Transported Waste: Not reported
Date Trans4 Transported Waste: Not reported
Date Trans5 Transported Waste: Not reported
Date Trans6 Transported Waste: Not reported
Date Trans7 Transported Waste: Not reported
Date Trans8 Transported Waste: Not reported
Date Trans9 Transported Waste: Not reported
Date Trans10 Transported Waste: Not reported
Date TSDf Received Waste: 08/03/2009
TSDf EPA Facility Name: Not reported
QTY Units: Not reported
Transporter SEQ ID: Not reported
Transporter-1 Date: Not reported
Waste SEQ ID: Not reported
Waste Type Code 2: Not reported
Waste Type Code 3: Not reported

Map ID
 Direction
 Distance
 Elevation

MAP FINDINGS

Site

Database(s)

EDR ID Number
 EPA ID Number

CON EDISON - MANHOLE 1057 (Continued)

1014396479

Waste Type Code 4: Not reported
 Waste Type Code 5: Not reported
 Waste Type Code 6: Not reported
 Date Accepted: Not reported
 Manifest Discrepancy Type: Not reported
 Data Entry Number: Not reported
 Was Load Rejected: NEW YORK, NY 10003
 Reason Load Was Rejected: Not reported

Waste:
 Manifest Year: Not reported
 Waste Code: D008
 Hand Code: H111
 Quantity: 400 G

**F71
 NNW
 < 1/8
 0.059 mi.
 312 ft.**

**LOT 11,TAXBLOCK 1584
 912 BROADWAY
 KINGS (County), NY
 Site 6 of 11 in cluster F**

**NY E DESIGNATION S113452884
 N/A**

**Relative:
 Lower**

E DESIGNATION:
 Tax Lot(s): 11
 Tax Block: 1584
 Borough Code: Not reported
 E-No: E-285
 Effective Date: 10/11/2012
 Satisfaction Date: Not reported
 Ceqr Number: 12DCP156Y
 Ulurp Number: 120294ZMK
 Zoning Map No: 12d 13b 16c 17a

**Actual:
 68 ft.**

Description: Air Quality - HVAC fuel limited to natural gas
 Lot Remediation Date: Not reported

Description: Hazardous Materials* Phase I and Phase II Testing Protocol
 Lot Remediation Date: Not reported

Description: Window Wall Attenuation & Alternate Ventilation
 Lot Remediation Date: Not reported

**H72
 WSW
 < 1/8
 0.060 mi.
 315 ft.**

**CON EDISON
 333 VERNON AVE
 BROOKLYN, NY
 Site 1 of 7 in cluster H**

**NY MANIFEST S117535476
 N/A**

**Relative:
 Higher**

NY MANIFEST:
 EPA ID: NYP004592713
 Country: USA
 Location Address 1: 333 VERNON AVE
 Location Address 2: SB 9807
 Location City: BROOKLYN
 Location State: NY

**Actual:
 79 ft.**

Map ID
Direction
Distance
Elevation

MAP FINDINGS

Site

Database(s)

EDR ID Number
EPA ID Number

CON EDISON (Continued)

S117535476

Location Zip Code: Not reported
Location Zip Code 4: Not reported

Mailing Info:

Name: CON EDISON
Contact: TOM TEELING
Address: 4 IRVING PL 15TH FL
City/State/Zip: NEW YORK, NY 10003
Country: USA
Phone: 212-460-3770

Manifest:

Document ID: Not reported
Manifest Status: Not reported
Trans1 State ID: NJ0000027193
Trans2 State ID: Not reported
Generator Ship Date: 07/10/2014
Trans1 Recv Date: 07/10/2014
Trans2 Recv Date: Not reported
TSD Site Recv Date: 07/11/2014
Part A Recv Date: Not reported
Part B Recv Date: Not reported
Generator EPA ID: NYP004592713
Trans1 EPA ID: Not reported
Trans2 EPA ID: Not reported
TSD ID: NJD002200046
Waste Code: Not reported
Quantity: 150
Units: G - Gallons (liquids only)* (8.3 pounds)
Number of Containers: 1
Container Type: TT - Cargo tank, tank trucks
Handling Method: T Chemical, physical, or biological treatment.
Specific Gravity: 1
Year: 2014
Manifest Tracking Num: 013256029JJK
Import Ind: N
Export Ind: N
Discr Quantity Ind: N
Discr Type Ind: N
Discr Residue Ind: N
Discr Partial Reject Ind: N
Discr Full Reject Ind: N
Manifest Ref Num: Not reported
Alt Fac RCRA Id: Not reported
Alt Fac Sign Date: Not reported
Mgmt Method Type Code: H110

Map ID
Direction
Distance
Elevation

MAP FINDINGS

Site

Database(s)

EDR ID Number
EPA ID Number

C73
SSW
< 1/8
0.061 mi.
324 ft.

CON EDISON SERVICE BOX: 9932
793 WILLOUGHBY AVE
BROOKLYN, NY 11206

RCRA NonGen / NLR
NY MANIFEST
1016973976
NYP004477840

Site 5 of 7 in cluster C

Relative:
Higher

RCRA NonGen / NLR:

Date form received by agency: 04/25/2014

Facility name: CON EDISON SERVICE BOX: 9932

Facility address: 793 WILLOUGHBY AVE

BROOKLYN, NY 11206

EPA ID: NYP004477840

Mailing address: IRVING PL, 15TH FL NE

NEW YORK, NY 10003

Contact: THOMAS TEELING

Contact address: Not reported

Contact country: Not reported

Contact telephone: (212) 460-3770

Contact email: Not reported

EPA Region: 02

Classification: Non-Generator

Description: Handler: Non-Generators do not presently generate hazardous waste

Actual:
76 ft.

Handler Activities Summary:

U.S. importer of hazardous waste: No

Mixed waste (haz. and radioactive): No

Recycler of hazardous waste: No

Transporter of hazardous waste: No

Treater, storer or disposer of HW: No

Underground injection activity: No

On-site burner exemption: No

Furnace exemption: No

Used oil fuel burner: No

Used oil processor: No

User oil refiner: No

Used oil fuel marketer to burner: No

Used oil Specification marketer: No

Used oil transfer facility: No

Used oil transporter: No

Historical Generators:

Date form received by agency: 03/25/2014

Site name: CON EDISON SERVICE BOX: 9932

Classification: Conditionally Exempt Small Quantity Generator

Violation Status: No violations found

NY MANIFEST:

EPA ID: NYP004477840

Country: USA

Location Address 1: OPP 793 WILLOUGHBY AVE

Location Address 2: SB 9932

Location City: BROOKLYN

Location State: NY

Location Zip Code: 11206

Location Zip Code 4: Not reported

Mailing Info:

Map ID
Direction
Distance
Elevation

MAP FINDINGS

Site

Database(s)

EDR ID Number
EPA ID Number

CON EDISON SERVICE BOX: 9932 (Continued)

1016973976

Name: CON EDISON
Contact: TOM TEELING
Address: 4 IRVING PLACE - 15TH FLOOR
City/State/Zip: NEW YORK, NY 10003
Country: USA
Phone: 212-460-3770

Manifest:

Document ID: Not reported
Manifest Status: Not reported
Trans1 State ID: NJD003812047
Trans2 State ID: Not reported
Generator Ship Date: 03/25/2014
Trans1 Recv Date: 03/25/2014
Trans2 Recv Date: Not reported
TSD Site Recv Date: 03/27/2014
Part A Recv Date: Not reported
Part B Recv Date: Not reported
Generator EPA ID: NYP004477840
Trans1 EPA ID: Not reported
Trans2 EPA ID: Not reported
TSD ID: NJD991291105
Waste Code: Not reported
Quantity: 50
Units: G - Gallons (liquids only)* (8.3 pounds)
Number of Containers: 1
Container Type: TT - Cargo tank, tank trucks
Handling Method: T Chemical, physical, or biological treatment.
Specific Gravity: 1
Year: 2014
Manifest Tracking Num: 002406487GBF
Import Ind: N
Export Ind: N
Discr Quantity Ind: N
Discr Type Ind: N
Discr Residue Ind: N
Discr Partial Reject Ind: N
Discr Full Reject Ind: N
Manifest Ref Num: Not reported
Alt Fac RCRA Id: Not reported
Alt Fac Sign Date: Not reported
Mgmt Method Type Code: H110

D74
NE
< 1/8
0.062 mi.
328 ft.

**CON EDISON
14 JEFFERSON ST
BROOKLYN, NY 11201**
Site 18 of 19 in cluster D

**NY MANIFEST S117739213
N/A**

Relative:
Lower

NY MANIFEST:
EPA ID: NYP004723128
Country: USA
Location Address 1: 14 JEFFERSON ST
Location Address 2: SB8642
Location City: BROOKLYN
Location State: NY

Actual:
67 ft.

Map ID
Direction
Distance
Elevation

MAP FINDINGS

Site

Database(s)

EDR ID Number
EPA ID Number

CON EDISON (Continued)

S117739213

Location Zip Code: 11201
Location Zip Code 4: Not reported

Mailing Info:

Name: CON EDISON
Contact: CON EDISON
Address: 4 IRVING PL
Address 2: 15TH FL
City/State/Zip: NEW YORK, NY 10003
Country: USA
Phone: Not reported

Manifest:

Document ID: Not reported
Manifest Status: Not reported
Trans1 State ID: NJ0000027193
Trans2 State ID: Not reported
Generator Ship Date: 02/01/2015
Trans1 Recv Date: 02/01/2015
Trans2 Recv Date: Not reported
TSD Site Recv Date: 02/02/2015
Part A Recv Date: Not reported
Part B Recv Date: Not reported
Generator EPA ID: NYP004723128
Trans1 EPA ID: Not reported
Trans2 EPA ID: Not reported
TSD ID: NJD002200046
Waste Code: Not reported
Quantity: 1000
Units: P - Pounds
Number of Containers: 1
Container Type: TT - Cargo tank, tank trucks
Handling Method: T Chemical, physical, or biological treatment.
Specific Gravity: 1
Year: 2015
Manifest Tracking Num: 014086713JJK
Import Ind: N
Export Ind: N
Discr Quantity Ind: N
Discr Type Ind: N
Discr Residue Ind: N
Discr Partial Reject Ind: N
Discr Full Reject Ind: N
Manifest Ref Num: Not reported
Alt Fac RCRA Id: Not reported
Alt Fac Sign Date: Not reported
Mgmt Method Type Code: H110

Map ID
Direction
Distance
Elevation

MAP FINDINGS

Site

Database(s)

EDR ID Number
EPA ID Number

E75
SE
< 1/8
0.062 mi.
330 ft.

CON EDISON
829 WILLOUGHBY AVE
BROOKLYN, NY

NY MANIFEST **S118090188**
N/A

Site 4 of 8 in cluster E

Relative:
Lower

NY MANIFEST:
EPA ID: NYP004778072
Country: USA
Location Address 1: 829 WILLOUGHBY AVE
Location Address 2: SB 9934
Location City: BROOKLYN
Location State: NY
Location Zip Code: Not reported
Location Zip Code 4: Not reported

Actual:
71 ft.

Mailing Info:
Name: CON EDISON
Contact: DENNIS HUACON
Address: 4 IRVING PL 15TH FL
City/State/Zip: NEW YORK, NY 10003
Country: USA
Phone: 212-460-3770

Manifest:

Document ID: Not reported
Manifest Status: Not reported
Trans1 State ID: NJD003812047
Trans2 State ID: Not reported
Generator Ship Date: 05/04/2015
Trans1 Recv Date: 05/04/2015
Trans2 Recv Date: Not reported
TSD Site Recv Date: 05/07/2015
Part A Recv Date: Not reported
Part B Recv Date: Not reported
Generator EPA ID: NYP004778072
Trans1 EPA ID: Not reported
Trans2 EPA ID: Not reported
TSD ID: NJD991291105
Waste Code: Not reported
Quantity: 50
Units: G - Gallons (liquids only)* (8.3 pounds)
Number of Containers: 1
Container Type: TT - Cargo tank, tank trucks
Handling Method: T Chemical, physical, or biological treatment.
Specific Gravity: 1
Year: 2015
Manifest Tracking Num: 002624271GBF
Import Ind: N
Export Ind: N
Discr Quantity Ind: N
Discr Type Ind: N
Discr Residue Ind: N
Discr Partial Reject Ind: N
Discr Full Reject Ind: N
Manifest Ref Num: Not reported
Alt Fac RCRA Id: Not reported
Alt Fac Sign Date: Not reported

Map ID
Direction
Distance
Elevation

MAP FINDINGS

Site

Database(s)

EDR ID Number
EPA ID Number

CON EDISON (Continued)

S118090188

Mgmt Method Type Code: H110

E76
SE
< 1/8
0.062 mi.
330 ft.

829 WILLOUGHBY AVE
BROOKLYN, NY 11206

EDR US Hist Cleaners **1015099692**
N/A

Site 5 of 8 in cluster E

Relative:
Lower

EDR Historical Cleaners:

Name: CLEANING & RESTORATION MATTERS
Year: 2004

Actual:
71 ft.

Address: 829 WILLOUGHBY AVE

D77
NE
< 1/8
0.063 mi.
332 ft.

15 JEFFERSON ST
BROOKLYN, NY 11206

EDR US Hist Auto Stat **1015235910**
N/A

Site 19 of 19 in cluster D

Relative:
Lower

EDR Historical Auto Stations:

Name: BORO REPAIR SHOP
Year: 1999
Address: 15 JEFFERSON ST

Actual:
67 ft.

Name: BORO REPAIR SHOP
Year: 2000
Address: 15 JEFFERSON ST

Name: BORO REPAIR SHOP
Year: 2001
Address: 15 JEFFERSON ST

F78
NNE
< 1/8
0.063 mi.
333 ft.

CON EDISON
FO 13 MELROSE ST
BROOKLYN, NY 11206

NY MANIFEST **S117065552**
N/A

Site 7 of 11 in cluster F

Relative:
Lower

NY MANIFEST:

EPA ID: NYP004581179
Country: USA
Location Address 1: FO 13 MELROSE ST
Location Address 2: STRUCTURE 8687
Location City: BROOKLYN
Location State: NY
Location Zip Code: 11206
Location Zip Code 4: Not reported

Actual:
67 ft.

Mailing Info:

Name: CON EDISON
Contact: TOM TEELING
Address: 4 IRVING PLACE 15TH FLOOR
City/State/Zip: NEW YORK, NY 10003
Country: USA
Phone: Not reported

Map ID
Direction
Distance
Elevation

MAP FINDINGS

Site

Database(s)

EDR ID Number
EPA ID Number

CON EDISON (Continued)

S117065552

Manifest:

Document ID: Not reported
Manifest Status: Not reported
Trans1 State ID: NJD003812047
Trans2 State ID: Not reported
Generator Ship Date: 06/30/2014
Trans1 Recv Date: 06/30/2014
Trans2 Recv Date: Not reported
TSD Site Recv Date: 07/03/2014
Part A Recv Date: Not reported
Part B Recv Date: Not reported
Generator EPA ID: NYP004581179
Trans1 EPA ID: Not reported
Trans2 EPA ID: Not reported
TSD ID: NJD991291105
Waste Code: Not reported
Quantity: 100
Units: G - Gallons (liquids only)* (8.3 pounds)
Number of Containers: 1
Container Type: TT - Cargo tank, tank trucks
Handling Method: T Chemical, physical, or biological treatment.
Specific Gravity: 1
Year: 2014
Manifest Tracking Num: 002503890GBF
Import Ind: N
Export Ind: N
Discr Quantity Ind: N
Discr Type Ind: N
Discr Residue Ind: N
Discr Partial Reject Ind: N
Discr Full Reject Ind: N
Manifest Ref Num: Not reported
Alt Fac RCRA Id: Not reported
Alt Fac Sign Date: Not reported
Mgmt Method Type Code: H110

E79
ESE
< 1/8
0.064 mi.
337 ft.

CON EDISON SERVICE BOX: 40991
18 STUYVESANT AVE OPPOSITE OF
BROOKLYN, NY 11221

RCRA NonGen / NLR 1016974364
NY MANIFEST NYP004481834

Site 6 of 8 in cluster E

Relative:
Lower

RCRA NonGen / NLR:

Date form received by agency: 04/28/2014

Facility name: CON EDISON SERVICE BOX: 40991
Facility address: 18 STUYVESANT AVE OPPOSITE OF
BROOKLYN, NY 11221

EPA ID: NYP004481834
Mailing address: IRVING PL, 15TH FL NE
NEW YORK, NY 10003

Contact: THOMAS TEELING
Contact address: Not reported

Contact country: Not reported
Contact telephone: (212) 460-3770
Contact email: Not reported

Actual:
69 ft.

Map ID
Direction
Distance
Elevation

MAP FINDINGS

Site

Database(s)

EDR ID Number
EPA ID Number

CON EDISON SERVICE BOX: 40991 (Continued)

1016974364

EPA Region: 02
Classification: Non-Generator
Description: Handler: Non-Generators do not presently generate hazardous waste

Handler Activities Summary:

U.S. importer of hazardous waste: No
Mixed waste (haz. and radioactive): No
Recycler of hazardous waste: No
Transporter of hazardous waste: No
Treater, storer or disposer of HW: No
Underground injection activity: No
On-site burner exemption: No
Furnace exemption: No
Used oil fuel burner: No
Used oil processor: No
User oil refiner: No
Used oil fuel marketer to burner: No
Used oil Specification marketer: No
Used oil transfer facility: No
Used oil transporter: No

Historical Generators:

Date form received by agency: 03/28/2014
Site name: CON EDISON SERVICE BOX: 40991
Classification: Conditionally Exempt Small Quantity Generator

Violation Status: No violations found

NY MANIFEST:

EPA ID: NYP004481834
Country: USA
Location Address 1: OPP 18 STUYVENSANT AVE
Location Address 2: SB40991
Location City: BROOKLYN
Location State: NY
Location Zip Code: 11221
Location Zip Code 4: Not reported

Mailing Info:

Name: CON EDISON
Contact: CON EDISON
Address: 4 IRVING ST
Address 2: 15TH ST
City/State/Zip: NEW YORK, NY 10003
Country: USA
Phone: Not reported

Manifest:

Document ID: Not reported
Manifest Status: Not reported
Trans1 State ID: NJD003812047
Trans2 State ID: Not reported
Generator Ship Date: 03/28/2014
Trans1 Recv Date: 03/28/2014
Trans2 Recv Date: Not reported
TSD Site Recv Date: 03/28/2014

Map ID
Direction
Distance
Elevation

MAP FINDINGS

Site

Database(s)

EDR ID Number
EPA ID Number

CON EDISON SERVICE BOX: 40991 (Continued)

1016974364

Part A Recv Date: Not reported
Part B Recv Date: Not reported
Generator EPA ID: NYP004481834
Trans1 EPA ID: Not reported
Trans2 EPA ID: Not reported
TSDf ID: NJD991291105
Waste Code: Not reported
Quantity: 100
Units: G - Gallons (liquids only)* (8.3 pounds)
Number of Containers: 1
Container Type: TT - Cargo tank, tank trucks
Handling Method: T Chemical, physical, or biological treatment.
Specific Gravity: 1
Year: 2014
Manifest Tracking Num: 002406917GBF
Import Ind: N
Export Ind: N
Discr Quantity Ind: N
Discr Type Ind: N
Discr Residue Ind: N
Discr Partial Reject Ind: N
Discr Full Reject Ind: N
Manifest Ref Num: Not reported
Alt Fac RCRA Id: Not reported
Alt Fac Sign Date: Not reported
Mgmt Method Type Code: H110

C80
SW
< 1/8
0.065 mi.
341 ft.

CON EDISON SERVICE BOX: 29347
59 LEWIS AVE
BROOKLYN, NY 11206

RCRA NonGen / NLR

1017774466
NYP004522785

Site 6 of 7 in cluster C

Relative:
Higher

RCRA NonGen / NLR:

Actual:
79 ft.

Date form received by agency: 06/06/2014
Facility name: CON EDISON SERVICE BOX: 29347
Facility address: 59 LEWIS AVE
BROOKLYN, NY 11206
EPA ID: NYP004522785
Mailing address: IRVING PL, 15TH FL NE
NEW YORK, NY 10003
Contact: THOMAS TEELING
Contact address: Not reported
Not reported
Contact country: Not reported
Contact telephone: (212) 460-3770
Contact email: Not reported
EPA Region: 02
Classification: Non-Generator
Description: Handler: Non-Generators do not presently generate hazardous waste

Handler Activities Summary:

U.S. importer of hazardous waste: No
Mixed waste (haz. and radioactive): No
Recycler of hazardous waste: No
Transporter of hazardous waste: No
Treater, storer or disposer of HW: No

Map ID
Direction
Distance
Elevation

MAP FINDINGS

Site

Database(s)

EDR ID Number
EPA ID Number

CON EDISON SERVICE BOX: 29347 (Continued)

1017774466

Underground injection activity: No
On-site burner exemption: No
Furnace exemption: No
Used oil fuel burner: No
Used oil processor: No
Used oil refiner: No
Used oil fuel marketer to burner: No
Used oil Specification marketer: No
Used oil transfer facility: No
Used oil transporter: No

Historical Generators:

Date form received by agency: 05/06/2014
Site name: CON EDISON SERVICE BOX: 29347
Classification: Conditionally Exempt Small Quantity Generator

Violation Status: No violations found

**C81
SW
< 1/8
0.065 mi.
341 ft.**

**CON EDISON
59 LEWIS AVE
BROOKLYN, NY 11206
Site 7 of 7 in cluster C**

**NY MANIFEST S117060070
N/A**

**Relative:
Higher**

NY MANIFEST:
EPA ID: NYP004522785
Country: USA
Location Address 1: F/O 59 LEWIS AV
Location Address 2: SB29347
Location City: BROOKLYN
Location State: NY
Location Zip Code: 11201
Location Zip Code 4: Not reported

**Actual:
79 ft.**

Mailing Info:

Name: CON EDISON
Contact: CON EDISON
Address: 4 IRVING PL
Address 2: 15TH ST
City/State/Zip: NEW YORK, NY 10001
Country: USA
Phone: Not reported

Manifest:

Document ID: Not reported
Manifest Status: Not reported
Trans1 State ID: NJD003812047
Trans2 State ID: Not reported
Generator Ship Date: 05/06/2014
Trans1 Recv Date: 05/06/2014
Trans2 Recv Date: Not reported
TSD Site Recv Date: 05/08/2014
Part A Recv Date: Not reported
Part B Recv Date: Not reported
Generator EPA ID: NYP004522785
Trans1 EPA ID: Not reported
Trans2 EPA ID: Not reported

Map ID
 Direction
 Distance
 Elevation

MAP FINDINGS

Site

Database(s)

EDR ID Number
 EPA ID Number

CON EDISON (Continued)

S117060070

TSDF ID: NJD991291105
 Waste Code: Not reported
 Quantity: 30
 Units: G - Gallons (liquids only)* (8.3 pounds)
 Number of Containers: 1
 Container Type: TT - Cargo tank, tank trucks
 Handling Method: T Chemical, physical, or biological treatment.
 Specific Gravity: 1
 Year: 2014
 Manifest Tracking Num: 002418864GBF
 Import Ind: N
 Export Ind: N
 Discr Quantity Ind: N
 Discr Type Ind: N
 Discr Residue Ind: N
 Discr Partial Reject Ind: N
 Discr Full Reject Ind: N
 Manifest Ref Num: Not reported
 Alt Fac RCRA Id: Not reported
 Alt Fac Sign Date: Not reported
 Mgmt Method Type Code: H110

I82
WNW
< 1/8
0.065 mi.
343 ft.

LOT 1,TAXBLOCK 1584
23 LEWIS AVENUE
KINGS (County), NY
Site 1 of 2 in cluster I

NY E DESIGNATION **S113452848**
N/A

Relative:
Higher

E DESIGNATION:
 Tax Lot(s): 1
 Tax Block: 1584
 Borough Code: Not reported
 E-No: E-285
 Effective Date: 10/11/2012
 Satisfaction Date: Not reported
 Ceqr Number: 12DCP156Y
 Ulurp Number: 120294ZMK
 Zoning Map No: 12d 13b 16c 17a

Actual:
74 ft.

Description: Air Quality - HVAC fuel limited to natural gas
 Lot Remediation Date: Not reported

Description: Hazardous Materials* Phase I and Phase II Testing Protocol
 Lot Remediation Date: Not reported

Description: Window Wall Attenuation & Alternate Ventilation
 Lot Remediation Date: Not reported

Map ID
Direction
Distance
Elevation

MAP FINDINGS

Site

Database(s) EDR ID Number
EPA ID Number

H83
SW
< 1/8
0.068 mi.
358 ft.

62 LEWIS PROPERTIES LLC
62 LEWIS AVENUE
BROOKLYN, NY 11206
Site 2 of 7 in cluster H

NY AST A100169057
N/A

Relative:
Higher

AST:

Actual:
79 ft.

Region: STATE
DEC Region: 2
Site Status: Active
Facility Id: 2-604668
Program Type: PBS
UTM X: 589800.13633000001
UTM Y: 4505475.9390799999
Expiration Date: 05/08/2013
Site Type: Apartment Building/Office Building

Affiliation Records:

Site Id: 26539
Affiliation Type: Mail Contact
Company Name: 62 LEWIS REALTY LLC
Contact Type: OWNER
Contact Name: JOEL WILSON
Address1: PO BOX 310748
Address2: Not reported
City: JAMAICA
State: NY
Zip Code: 11431
Country Code: 001
Phone: (917) 797-3925
EMail: JOKANDO_28@YAHOO.COM
Fax Number: Not reported
Modified By: BVCAMPBE
Date Last Modified: 7/2/2010

Site Id: 26539
Affiliation Type: On-Site Operator
Company Name: 62 LEWIS PROPERTIES LLC
Contact Type: Not reported
Contact Name: SAHEED ETTI
Address1: Not reported
Address2: Not reported
City: Not reported
State: NN
Zip Code: Not reported
Country Code: 001
Phone: (718) 783-2699
EMail: Not reported
Fax Number: Not reported
Modified By: KXTANG
Date Last Modified: 7/27/2005

Site Id: 26539
Affiliation Type: Emergency Contact
Company Name: 62 LEWIS PROPERTIES LLC
Contact Type: Not reported
Contact Name: KAY MANAGEMENT
Address1: Not reported
Address2: Not reported
City: Not reported

Map ID
Direction
Distance
Elevation

MAP FINDINGS

Site

Database(s)

EDR ID Number
EPA ID Number

62 LEWIS PROPERTIES LLC (Continued)

A100169057

State: NN
Zip Code: Not reported
Country Code: 999
Phone: (718) 343-7400
EMail: Not reported
Fax Number: Not reported
Modified By: KXTANG
Date Last Modified: 7/27/2005

Site Id: 26539
Affiliation Type: Facility Owner
Company Name: 62 LEWIS REALTY LLC
Contact Type: Not reported
Contact Name: Not reported
Address1: PO BOX 310748
Address2: Not reported
City: JAMAICA
State: NY
Zip Code: 11431
Country Code: 001
Phone: (917) 797-3925
EMail: Not reported
Fax Number: Not reported
Modified By: NRLOMBAR
Date Last Modified: 7/9/2015

Tank Info:

Tank Number: 001
Tank Id: 58515
Material Code: 0001
Common Name of Substance: #2 Fuel Oil (On-Site Consumption)

Equipment Records:

A00 - Tank Internal Protection - None
D01 - Pipe Type - Steel/Carbon Steel/Iron
J02 - Dispenser - Suction Dispenser
L09 - Piping Leak Detection - Exempt Suction Piping
B00 - Tank External Protection - None
C01 - Pipe Location - Aboveground
H00 - Tank Leak Detection - None
F00 - Pipe External Protection - None
G03 - Tank Secondary Containment - Vault (w/o access)
I04 - Overfill - Product Level Gauge (A/G)

Tank Location: 1
Tank Type: Steel/Carbon Steel/Iron
Tank Status: In Service
Pipe Model: Not reported
Install Date: 01/01/2000
Capacity Gallons: 1500
Tightness Test Method: NN
Date Test: Not reported
Next Test Date: Not reported
Date Tank Closed: Not reported
Register: True
Modified By: BVCAMPBE

Map ID
Direction
Distance
Elevation

MAP FINDINGS

Site

Database(s)

EDR ID Number
EPA ID Number

62 LEWIS PROPERTIES LLC (Continued)

A100169057

Last Modified: 07/02/2010
Material Name: #2 fuel oil (on-site consumption)

**H84
SW
< 1/8
0.068 mi.
358 ft.**

**SERVICEBOX 29352
62 LEWIS AVE
BROOKLYN, NY
Site 3 of 7 in cluster H**

**NY Spills S104510120
N/A**

**Relative:
Higher**

**Actual:
79 ft.**

SPILLS:

Facility ID: 9913227
Facility Type: ER
DER Facility ID: 157591
Site ID: 188734
DEC Region: 2
Spill Date: 2/22/2000
Spill Number/Closed Date: 9913227 / 2/28/2002
Spill Cause: Unknown
Spill Class: Known release with minimal potential for fire or hazard. DEC Response. Willing Responsible Party. Corrective action taken.

SWIS:

Investigator: JHOCONNE
Referred To: Not reported
Reported to Dept: 2/22/2000
CID: 371
Water Affected: Not reported
Spill Source: Unknown
Spill Notifier: Affected Persons
Cleanup Ceased: Not reported
Cleanup Meets Std: False
Last Inspection: Not reported
Recommended Penalty: False
UST Trust: False
Remediation Phase: 0
Date Entered In Computer: 2/22/2000
Spill Record Last Update: 2/28/2002
Spiller Name: Not reported
Spiller Company: UNKNOWN
Spiller Address: Not reported
Spiller City,St,Zip: NY
Spiller Company: 999
Contact Name: Not reported
Contact Phone: Not reported
DEC Memo: Prior to Sept, 2004 data translation this spill Lead_DEC Field was "O'CONNELL"

Remarks: found 1 qt of unknown petro on 10 gals water. sample taken - clean up pending results. con ed 130064.

Material:

Site ID: 188734
Operable Unit ID: 1087750
Operable Unit: 01
Material ID: 295087
Material Code: 0066A
Material Name: unknown petroleum
Case No.: Not reported
Material FA: Petroleum
Quantity: 1

Map ID
Direction
Distance
Elevation

MAP FINDINGS

Site

Database(s)

EDR ID Number
EPA ID Number

SERVICEBOX 29352 (Continued)

S104510120

Units: Gallons
Recovered: No
Resource Affected: Not reported
Oxygenate: False

Tank Test:

E85
ESE
< 1/8
0.069 mi.
364 ft.

CON EDISON
9 STUYVESANT AVE
BROOKLYN, NY 11221
Site 7 of 8 in cluster E

NY MANIFEST **S117061391**
N/A

Relative:
Lower

NY MANIFEST:
EPA ID: NYP004536959
Country: USA
Location Address 1: 9 STUYVESANT
Location Address 2: SB 40991
Location City: BROOKLYN
Location State: NY
Location Zip Code: 11221
Location Zip Code 4: Not reported

Actual:
69 ft.

Mailing Info:

Name: CON EDISON
Contact: TOM TEELING
Address: 4 IRVING PLACE 15TH FLOOR
City/State/Zip: NEW YORK, NY 10003
Country: USA
Phone: Not reported

Manifest:

Document ID: Not reported
Manifest Status: Not reported
Trans1 State ID: NJD003812047
Trans2 State ID: Not reported
Generator Ship Date: 05/20/2014
Trans1 Recv Date: 05/20/2014
Trans2 Recv Date: Not reported
TSD Site Recv Date: 05/20/2014
Part A Recv Date: Not reported
Part B Recv Date: Not reported
Generator EPA ID: NYP004536959
Trans1 EPA ID: Not reported
Trans2 EPA ID: Not reported
TSD ID: NJD991291105
Waste Code: Not reported
Quantity: 75
Units: G - Gallons (liquids only)* (8.3 pounds)
Number of Containers: 1
Container Type: TT - Cargo tank, tank trucks
Handling Method: T Chemical, physical, or biological treatment.
Specific Gravity: 1
Year: 2014
Manifest Tracking Num: 002418915GBF

Map ID
Direction
Distance
Elevation

MAP FINDINGS

Site

Database(s)

EDR ID Number
EPA ID Number

CON EDISON (Continued)

S117061391

Import Ind: N
Export Ind: N
Discr Quantity Ind: N
Discr Type Ind: N
Discr Residue Ind: N
Discr Partial Reject Ind: N
Discr Full Reject Ind: N
Manifest Ref Num: Not reported
Alt Fac RCRA Id: Not reported
Alt Fac Sign Date: Not reported
Mgmt Method Type Code: H110

**E86
ESE
< 1/8
0.069 mi.
364 ft.**

**CON EDISON SERVICE BOX: 40991
9 STUYVESANT AVE
BROOKLYN, NY 11221**

**RCRA NonGen / NLR 101775850
NYP004536959**

Site 8 of 8 in cluster E

**Relative:
Lower**

RCRA NonGen / NLR:

Date form received by agency: 06/20/2014
Facility name: CON EDISON SERVICE BOX: 40991
Facility address: 9 STUYVESANT AVE
BROOKLYN, NY 11221

**Actual:
69 ft.**

EPA ID: NYP004536959
Mailing address: IRVING PL, 15TH FL NE
NEW YORK, NY 10003

Contact: THOMAS TEELING
Contact address: Not reported

Contact country: Not reported
Contact telephone: (212) 460-3770

Contact email: Not reported

EPA Region: 02
Classification: Non-Generator

Description: Handler: Non-Generators do not presently generate hazardous waste

Handler Activities Summary:

U.S. importer of hazardous waste: No
Mixed waste (haz. and radioactive): No
Recycler of hazardous waste: No
Transporter of hazardous waste: No
Treater, storer or disposer of HW: No
Underground injection activity: No
On-site burner exemption: No
Furnace exemption: No
Used oil fuel burner: No
Used oil processor: No
User oil refiner: No
Used oil fuel marketer to burner: No
Used oil Specification marketer: No
Used oil transfer facility: No
Used oil transporter: No

Historical Generators:

Date form received by agency: 05/20/2014
Site name: CON EDISON SERVICE BOX: 40991
Classification: Conditionally Exempt Small Quantity Generator

Map ID
Direction
Distance
Elevation

MAP FINDINGS

Site

Database(s)

EDR ID Number
EPA ID Number

CON EDISON SERVICE BOX: 40991 (Continued)

1017775850

Violation Status: No violations found

H87
WSW
< 1/8
0.069 mi.
365 ft.

CON ED
FRONT OF 329 VERNON AV
BROOKLYN, NY 11206

NY MANIFEST S117317413
N/A

Site 4 of 7 in cluster H

Relative:
Higher

NY MANIFEST:

EPA ID: NYP004648408
Country: USA
Location Address 1: FRONT OF 329 VERNON AV
Location Address 2: STRUCTURE 9807
Location City: BROOKLYN
Location State: NY
Location Zip Code: 11206
Location Zip Code 4: Not reported

Actual:
78 ft.

Mailing Info:

Name: CON ED
Contact: TOM TEELING
Address: 4 IRVING PLACE
City/State/Zip: NEW YORK, NY 10003
Country: USA
Phone: 212-460-3770

Manifest:

Document ID: Not reported
Manifest Status: Not reported
Trans1 State ID: NJD003812047
Trans2 State ID: Not reported
Generator Ship Date: 09/04/2014
Trans1 Recv Date: 09/04/2014
Trans2 Recv Date: Not reported
TSD Site Recv Date: 09/04/2014
Part A Recv Date: Not reported
Part B Recv Date: Not reported
Generator EPA ID: NYP004648408
Trans1 EPA ID: Not reported
Trans2 EPA ID: Not reported
TSD ID: NJD991291105
Waste Code: Not reported
Quantity: 80
Units: G - Gallons (liquids only)* (8.3 pounds)
Number of Containers: 1
Container Type: TT - Cargo tank, tank trucks
Handling Method: T Chemical, physical, or biological treatment.
Specific Gravity: 1
Year: 2014
Manifest Tracking Num: 002617076GBF
Import Ind: N
Export Ind: N
Discr Quantity Ind: N
Discr Type Ind: N
Discr Residue Ind: N
Discr Partial Reject Ind: N
Discr Full Reject Ind: N
Manifest Ref Num: Not reported

Map ID
Direction
Distance
Elevation

MAP FINDINGS

Site

Database(s)

EDR ID Number
EPA ID Number

CON ED (Continued)

S117317413

Alt Fac RCRA Id: Not reported
Alt Fac Sign Date: Not reported
Mgmt Method Type Code: H110

I88
WNW
< 1/8
0.072 mi.
378 ft.

NYCHA - SUMNER
20 LEWIS AVE
BROOKLYN, NY 11206

RCRA NonGen / NLR
FINDS 1000550112
NYD986870822

Site 2 of 2 in cluster I

Relative:
Higher

RCRA NonGen / NLR:

Date form received by agency: 01/01/2007
Facility name: NYCHA - SUMNER
Facility address: 20 LEWIS AVE
BROOKLYN, NY 11206
EPA ID: NYD986870822
Mailing address: BROADWAY
NEW YORK, NY 10007
Contact: Not reported
Contact address: BROADWAY
NEW YORK, NY 10007
Contact country: US
Contact telephone: Not reported
Contact email: Not reported
EPA Region: 02
Classification: Non-Generator

Actual:
73 ft.

Description: Handler: Non-Generators do not presently generate hazardous waste

Owner/Operator Summary:

Owner/operator name: NYC HOUSING AUTHORITY
Owner/operator address: 250 BROADWAY
NEW YORK, NY 10007
Owner/operator country: US
Owner/operator telephone: (212) 306-3229
Legal status: Municipal
Owner/Operator Type: Owner
Owner/Op start date: Not reported
Owner/Op end date: Not reported

Owner/operator name: NYC HOUSING AUTHORITY
Owner/operator address: 250 BROADWAY
NEW YORK, NY 10007
Owner/operator country: US
Owner/operator telephone: (212) 306-3229
Legal status: Municipal
Owner/Operator Type: Operator
Owner/Op start date: Not reported
Owner/Op end date: Not reported

Handler Activities Summary:

U.S. importer of hazardous waste: No
Mixed waste (haz. and radioactive): No
Recycler of hazardous waste: No
Transporter of hazardous waste: No
Treater, storer or disposer of HW: No
Underground injection activity: No
On-site burner exemption: No

Map ID
Direction
Distance
Elevation

MAP FINDINGS

Site

Database(s)

EDR ID Number
EPA ID Number

NYCHA - SUMNER (Continued)

1000550112

Furnace exemption: No
Used oil fuel burner: No
Used oil processor: No
Used oil refiner: No
Used oil fuel marketer to burner: No
Used oil Specification marketer: No
Used oil transfer facility: No
Used oil transporter: No

Historical Generators:

Date form received by agency: 01/01/2006
Site name: NYCHA - SUMNER
Classification: Not a generator, verified

Date form received by agency: 04/03/1998
Site name: NYCHA - SUMNER
Classification: Not a generator, verified

. Waste code: NONE
. Waste name: None

Date form received by agency: 02/27/1998
Site name: NYCHA - SUMNER
Classification: Small Quantity Generator

. Waste code: U240
. Waste name: 2,4-D, SALTS & ESTERS (OR) ACETIC ACID, (2,4-DICHLOROPHENOXY)-, SALTS & ESTERS (OR) DICHLOROPHENOXYACETIC ACID 2,4-D

Violation Status: No violations found

FINDS:

Registry ID: 110001590172

Environmental Interest/Information System

RCRAInfo is a national information system that supports the Resource Conservation and Recovery Act (RCRA) program through the tracking of events and activities related to facilities that generate, transport, and treat, store, or dispose of hazardous waste. RCRAInfo allows RCRA program staff to track the notification, permit, compliance, and corrective action activities required under RCRA.

F89
NNE
< 1/8
0.072 mi.
379 ft.

CON ED
19 MELROSE STREET
BROOKLYN, NY 11206

NY MANIFEST S118088645
N/A

Site 8 of 11 in cluster F

Relative:
Lower

NY MANIFEST:
EPA ID: NYP004762233
Country: USA

Actual:
67 ft.

Location Address 1: 19 MELROSE STREET
Location Address 2: Not reported
Location City: BROOKLYN
Location State: NY
Location Zip Code: 11206

Map ID
Direction
Distance
Elevation

MAP FINDINGS

Site

Database(s)

EDR ID Number
EPA ID Number

CON ED (Continued)

S118088645

Location Zip Code 4: Not reported

Mailing Info:
Name: CON ED
Contact: TOM TEELING
Address: 4 IRVING PLACE - 15TH FLOOR
City/State/Zip: NEW YORK, NY 10003
Country: USA
Phone: 212-460-3770

Manifest:

Document ID: Not reported
Manifest Status: Not reported
Trans1 State ID: NJD003812047
Trans2 State ID: Not reported
Generator Ship Date: 04/02/2015
Trans1 Recv Date: 04/02/2015
Trans2 Recv Date: Not reported
TSD Site Recv Date: 04/06/2015
Part A Recv Date: Not reported
Part B Recv Date: Not reported
Generator EPA ID: NYP004762233
Trans1 EPA ID: Not reported
Trans2 EPA ID: Not reported
TSD ID: NJD991291105
Waste Code: Not reported
Quantity: 50
Units: G - Gallons (liquids only)* (8.3 pounds)
Number of Containers: 1
Container Type: TT - Cargo tank, tank trucks
Handling Method: T Chemical, physical, or biological treatment.
Specific Gravity: 1
Year: 2015
Manifest Tracking Num: 002619127GBF
Import Ind: N
Export Ind: N
Discr Quantity Ind: N
Discr Type Ind: N
Discr Residue Ind: N
Discr Partial Reject Ind: N
Discr Full Reject Ind: N
Manifest Ref Num: Not reported
Alt Fac RCRA Id: Not reported
Alt Fac Sign Date: Not reported
Mgmt Method Type Code: H110

F90
NNE
< 1/8
0.072 mi.
379 ft.

CON EDISON
19 MELROSE ST
BROOKLYN, NY 11221
Site 9 of 11 in cluster F

NY MANIFEST S118088285
N/A

Relative:
Lower

NY MANIFEST:
EPA ID: NYP004758363
Country: USA
Location Address 1: 19 MELROSE ST
Location Address 2: SB 8688

Actual:
67 ft.

Map ID
Direction
Distance
Elevation

MAP FINDINGS

Site

Database(s)

EDR ID Number
EPA ID Number

CON EDISON (Continued)

S118088285

Location City: BROOKLYN
Location State: NY
Location Zip Code: 11221
Location Zip Code 4: Not reported

Mailing Info:

Name: CON EDISON
Contact: DENNIS HUACON
Address: 4 IRVING PL 15TH FL
City/State/Zip: NEW YORK, NY 10003
Country: USA
Phone: 212-460-3770

Manifest:

Document ID: Not reported
Manifest Status: Not reported
Trans1 State ID: NJD003812047
Trans2 State ID: Not reported
Generator Ship Date: 03/26/2015
Trans1 Recv Date: 03/26/2015
Trans2 Recv Date: Not reported
TSD Site Recv Date: 03/27/2015
Part A Recv Date: Not reported
Part B Recv Date: Not reported
Generator EPA ID: NYP004758363
Trans1 EPA ID: Not reported
Trans2 EPA ID: Not reported
TSD ID: NJD991291105
Waste Code: Not reported
Quantity: 50
Units: G - Gallons (liquids only)* (8.3 pounds)
Number of Containers: 1
Container Type: TT - Cargo tank, tank trucks
Handling Method: T Chemical, physical, or biological treatment.
Specific Gravity: 1
Year: 2015
Manifest Tracking Num: 002660442GBF
Import Ind: N
Export Ind: N
Discr Quantity Ind: N
Discr Type Ind: N
Discr Residue Ind: N
Discr Partial Reject Ind: N
Discr Full Reject Ind: N
Manifest Ref Num: Not reported
Alt Fac RCRA Id: Not reported
Alt Fac Sign Date: Not reported
Mgmt Method Type Code: H110

Map ID
Direction
Distance
Elevation

MAP FINDINGS

Site

Database(s)

EDR ID Number
EPA ID Number

F91
NNE
< 1/8
0.072 mi.
379 ft.

CON EDISON
19 MELROSE ST
BROOKLYN, NY 11206
Site 10 of 11 in cluster F

NY MANIFEST **S116550594**
N/A

Relative:
Lower

NY MANIFEST:
EPA ID: NYP004489860
Country: USA
Location Address 1: OPP 19 MELROSE ST
Location Address 2: SB 8691
Location City: BROOKLYN
Location State: NY
Location Zip Code: 11206
Location Zip Code 4: Not reported

Actual:
67 ft.

Mailing Info:
Name: CON EDISON
Contact: TOM TEELING
Address: 4 IRVING PLACE - 15TH FLOOR
City/State/Zip: NEW YORK, NY 10003
Country: USA
Phone: 212-460-3770

Manifest:

Document ID: Not reported
Manifest Status: Not reported
Trans1 State ID: NJD003812047
Trans2 State ID: Not reported
Generator Ship Date: 04/04/2014
Trans1 Recv Date: 04/04/2014
Trans2 Recv Date: Not reported
TSD Site Recv Date: 04/08/2014
Part A Recv Date: Not reported
Part B Recv Date: Not reported
Generator EPA ID: NYP004489860
Trans1 EPA ID: Not reported
Trans2 EPA ID: Not reported
TSD ID: NJD991291105
Waste Code: Not reported
Quantity: 50
Units: G - Gallons (liquids only)* (8.3 pounds)
Number of Containers: 1
Container Type: TT - Cargo tank, tank trucks
Handling Method: T Chemical, physical, or biological treatment.
Specific Gravity: 1
Year: 2014
Manifest Tracking Num: 002407742GBF
Import Ind: N
Export Ind: N
Discr Quantity Ind: N
Discr Type Ind: N
Discr Residue Ind: N
Discr Partial Reject Ind: N
Discr Full Reject Ind: N
Manifest Ref Num: Not reported
Alt Fac RCRA Id: Not reported
Alt Fac Sign Date: Not reported

Map ID
Direction
Distance
Elevation

MAP FINDINGS

Site

Database(s)

EDR ID Number
EPA ID Number

CON EDISON (Continued)

S116550594

Mgmt Method Type Code: H110

F92
NNE
< 1/8
0.072 mi.
379 ft.

CON EDISON SERVICE BOX: 8691
19 MELROSE ST
BROOKLYN, NY 11206

RCRA NonGen / NLR

1017772039
NYP004489860

Site 11 of 11 in cluster F

Relative:
Lower

RCRA NonGen / NLR:

Date form received by agency: 05/04/2014

Facility name: CON EDISON SERVICE BOX: 8691

Facility address: 19 MELROSE ST
BROOKLYN, NY 11206

EPA ID: NYP004489860

Mailing address: IRVING PL, 15TH FL NE
NEW YORK, NY 10003

Contact: THOMAS TEELING

Contact address: Not reported

Not reported

Contact country: Not reported

Contact telephone: (212) 460-3770

Contact email: Not reported

EPA Region: 02

Classification: Non-Generator

Description: Handler: Non-Generators do not presently generate hazardous waste

Handler Activities Summary:

U.S. importer of hazardous waste: No

Mixed waste (haz. and radioactive): No

Recycler of hazardous waste: No

Transporter of hazardous waste: No

Treater, storer or disposer of HW: No

Underground injection activity: No

On-site burner exemption: No

Furnace exemption: No

Used oil fuel burner: No

Used oil processor: No

User oil refiner: No

Used oil fuel marketer to burner: No

Used oil Specification marketer: No

Used oil transfer facility: No

Used oil transporter: No

Historical Generators:

Date form received by agency: 04/04/2014

Site name: CON EDISON SERVICE BOX: 8691

Classification: Conditionally Exempt Small Quantity Generator

Violation Status: No violations found

Map ID
Direction
Distance
Elevation

MAP FINDINGS

Site

Database(s)

EDR ID Number
EPA ID Number

J93
NE
< 1/8
0.074 mi.
392 ft.

CON EDISON
18 JEFFERSON ST
BROOKLYN, NY

NY MANIFEST S118089037
N/A

Site 1 of 6 in cluster J

Relative:
Lower

NY MANIFEST:

EPA ID: NYP004766234
Country: USA
Location Address 1: 18 JEFFERSON ST
Location Address 2: SB 8643
Location City: BROOKLYN
Location State: NY
Location Zip Code: Not reported
Location Zip Code 4: Not reported

Actual:
68 ft.

Mailing Info:

Name: CON EDISON
Contact: DENNIS HUACON
Address: 4 IRVING PL 15TH FL
City/State/Zip: NEW YORK, NY 10003
Country: USA
Phone: 212-460-3770

Manifest:

Document ID: Not reported
Manifest Status: Not reported
Trans1 State ID: NJD003812047
Trans2 State ID: NJD003812047
Generator Ship Date: 04/10/2015
Trans1 Recv Date: 04/10/2015
Trans2 Recv Date: 04/14/2015
TSD Site Recv Date: 04/14/2015
Part A Recv Date: Not reported
Part B Recv Date: Not reported
Generator EPA ID: NYP004766234
Trans1 EPA ID: Not reported
Trans2 EPA ID: Not reported
TSD ID: NJD991291105
Waste Code: Not reported
Quantity: 50
Units: G - Gallons (liquids only)* (8.3 pounds)
Number of Containers: 1
Container Type: TT - Cargo tank, tank trucks
Handling Method: T Chemical, physical, or biological treatment.
Specific Gravity: 1
Year: 2015
Manifest Tracking Num: 002619210GBF
Import Ind: N
Export Ind: N
Discr Quantity Ind: N
Discr Type Ind: N
Discr Residue Ind: N
Discr Partial Reject Ind: N
Discr Full Reject Ind: N
Manifest Ref Num: Not reported
Alt Fac RCRA Id: Not reported
Alt Fac Sign Date: Not reported

Map ID
Direction
Distance
Elevation

MAP FINDINGS

Site

Database(s)

EDR ID Number
EPA ID Number

CON EDISON (Continued)

S118089037

Mgmt Method Type Code: H110

H94
WSW
< 1/8
0.075 mi.
395 ft.

CON EDISON
328 VERNON AVE
BROOKLYN, NY 11206
Site 5 of 7 in cluster H

NY MANIFEST **S117537374**
N/A

Relative:
Higher

NY MANIFEST:
EPA ID: NYP004699336
Country: USA
Location Address 1: 328 VERNON AVE
Location Address 2: Not reported
Location City: BROOKLYN
Location State: NY
Location Zip Code: 11206
Location Zip Code 4: Not reported

Actual:
78 ft.

Mailing Info:
Name: CON EDISON
Contact: TOM TEELING
Address: 4 IRVING PLACE - 15TH FLOOR
City/State/Zip: NEW YORK, NY 10003
Country: USA
Phone: Not reported

Manifest:

Document ID: Not reported
Manifest Status: Not reported
Trans1 State ID: NJ0000027193
Trans2 State ID: Not reported
Generator Ship Date: 11/24/2014
Trans1 Recv Date: 11/24/2014
Trans2 Recv Date: Not reported
TSD Site Recv Date: 11/24/2014
Part A Recv Date: Not reported
Part B Recv Date: Not reported
Generator EPA ID: NYP004699336
Trans1 EPA ID: Not reported
Trans2 EPA ID: Not reported
TSD ID: NJD002200046
Waste Code: Not reported
Quantity: 2500
Units: P - Pounds
Number of Containers: 1
Container Type: TT - Cargo tank, tank trucks
Handling Method: T Chemical, physical, or biological treatment.
Specific Gravity: 1
Year: 2014
Manifest Tracking Num: 012773624JJK
Import Ind: N
Export Ind: N
Discr Quantity Ind: N
Discr Type Ind: N
Discr Residue Ind: N
Discr Partial Reject Ind: N
Discr Full Reject Ind: N

Map ID
Direction
Distance
Elevation

MAP FINDINGS

Site

Database(s)

EDR ID Number
EPA ID Number

CON EDISON (Continued)

S117537374

Manifest Ref Num: Not reported
Alt Fac RCRA Id: Not reported
Alt Fac Sign Date: Not reported
Mgmt Method Type Code: H110

K95
East
< 1/8
0.077 mi.
408 ft.

VAULT # TM0530
VERNON AVE/ BROADWAY
BROOKLYN, NY

NY Spills S106867270
N/A

Site 1 of 4 in cluster K

Relative:
Lower

SPILLS:

Facility ID: 0413136
Facility Type: ER
DER Facility ID: 285603
Site ID: 338985
DEC Region: 2
Spill Date: 3/16/2005
Spill Number/Closed Date: 0413136 / 8/9/2005
Spill Cause: Unknown
Spill Class: Known release with minimal potential for fire or hazard. DEC Response.
Willing Responsible Party. Corrective action taken.

Actual:
67 ft.

SWIS:

Investigator: SKARAKHA
Referred To: Not reported
Reported to Dept: 3/17/2005
CID: 444
Water Affected: Not reported
Spill Source: Railroad Car
Spill Notifier: Responsible Party
Cleanup Ceased: Not reported
Cleanup Meets Std: False
Last Inspection: Not reported
Recommended Penalty: False
UST Trust: False
Remediation Phase: 0
Date Entered In Computer: 3/17/2005
Spill Record Last Update: 8/9/2005
Spiller Name: Not reported
Spiller Company: Not reported
Spiller Address: Not reported
Spiller City,St,Zip: ***Update***, ZZ
Spiller Company: 001
Contact Name: ERT DESK
Contact Phone: (212) 580-8383
DEC Memo:

e2mis no 157643NETWORKS DEPT. O.S. T.HAERING EMP# 88537 REPORTS:
FOUND TM0530 ON FEEDER 5B31 APPROX. 3GAL OF UNKNOWN OIL ON SOIL IN A
CONCRETE STRUCTURE. UNIT IS BELOW 1/2 BELOW MIN. CANNOT PRESSURE TEST
DUE TO UNIT BEING BELOW MIN. UNIT REQUESTED OFF CAT 1. NO WATER. NO
SEWERS OR WATERWAYS APPEAR TO BE AFFECTED. THE SPILL APPEARS TO BE
CONTAINED. OWNER OF SUBSTANCES IS UNKNOWN. THERE IS A SUBSTANTIAL
CRACKS IN STRUCTURE APPROX. 3' OFF THE FLOOR. ENVIR. TAG# 40234
PLACED. 1 LIQ. SAMPLE TO BE TAKEN FROM UNIT WHEN DENERGIZED. UNIT
INFO: SERIAL# 1216556, MFR- WE, CLASSCODE QM6, HIST. PCB RESULTS-
6/6/95 11 PPM.UPDATE 3-16-05 16:00T. HAERING (NET) REPORTS, FEEDER
WILL NOT BE COMMING OUT TONIGHT DUE TO ANOTHER 5B FEEDER OUT.
EQUIPMENT GROUP WILL MAN LOCATION TO KEEP JOB SAFE UNTIL FEEDER
BECOMES DE-ENERGIZED.UPDATE 3-16-2005 2235HRS. Lab Sequence Number:

Map ID
Direction
Distance
Elevation

MAP FINDINGS

Site

Database(s)

EDR ID Number
EPA ID Number

VAULT # TM0530 (Continued)

S106867270

05-02390-001 - TOTAL PCB 12 ppm.UPDATE 17-MAR-2005 0215HRS. FLUSH OPS SUPV A. WALKER REPORTS, CREW AWAITING FEEDER, 5B31, TO BE DEENERGIZED, ENABLING THEM TO INITIATE CLEANUP. 3/17/05 0918HRS INCIDENT WILL BE TAKEN OFF 24HR DEC PROGRAM DUE TO PENDING REMOVAL OF TM-0530.UPDATE 17-MAR-2005 2002HRS. NETWORKS SPLICER WILLIAM THORNGREN, EMP NUMBER 14916 REPORTS UNIT DRAINED, REMOVED 500 GALS OF OIL FROM THIS UNIT. UNIT CAPACITY 603 GALS AS PER MR. THORNGREN. HE REPORTS THERE IS NO ADDITIONAL OIL IN THE STRUCTURE. SPILL IS DUE TO A LEAKINGSECONDARY BUSHING, AND THERE IS A POSSIBILITY THE REMAINING OIL IS IN THE HOUSING, WHICH HE CANNOT OPEN AT THIS TIME. BORCHERDINGCUPDATE 17-MAR-2005. CIG COSTA NOTIFIED OF DISCREPANCY IN AMOUNT OF OIL INVOLVED (100 GALS). TOA NOTED @ 2009HRS BORCHERDINGCUPDATE 6/13/2005 12:02 HRS. AS PER G. ROSADO SUPV BQE THIS UNIT WAS REMOVED ON 6/2/05. THIS STRUCTURE CAN NOW BE CLEANED, AND TAG PULLED. J ANDERSON23-JUN-2005 18:08 HRS. ENVIR. OPER. MECH-A N.DREVITCH EMP# 75896 REPORTS: DBL. WASHED STRUCTURE WITH BIO-GEN 760. NO SUMP IN STRUCTURE, ENVIR. TAG# 40234 NOT FOUND IN STRUCTURE. CLEANUP COMPLETE. MR. DREVITCH STATES THERE IS SOME LARGE DEBRIS IN STRUCTURE CREW WASUNABLE TO REMOVE. C.HOGAN 07511.Closed. 8-9-05. George Breen

Remarks: coming off the 24 hour clock due to removal of transformer:no sewers, waterways spill is contained no smoke fire or injures: sample has been taken coned # 157643

Material:

Site ID: 338985
Operable Unit ID: 1100904
Operable Unit: 01
Material ID: 581035
Material Code: 0066A
Material Name: unknown petroleum
Case No.: Not reported
Material FA: Petroleum
Quantity: 3
Units: Gallons
Recovered: No
Resource Affected: Not reported
Oxygenate: False

Tank Test:

H96
SW
< 1/8
0.078 mi.
411 ft.

CON EDISON SERVICE BOX: 29347
65 LEWIS AVE
BROOKLYN, NY 11206

RCRA NonGen / NLR 1016974275
NY MANIFEST NYP004480927

Site 6 of 7 in cluster H

Relative:
Higher

RCRA NonGen / NLR:

Date form received by agency: 04/27/2014
Facility name: CON EDISON SERVICE BOX: 29347
Facility address: 65 LEWIS AVE
BROOKLYN, NY 11206
EPA ID: NYP004480927
Mailing address: IRVING PL, 15TH FL NE
NEW YORK, NY 10003
Contact: THOMAS TEELING
Contact address: Not reported

Actual:
78 ft.

Map ID
Direction
Distance
Elevation

MAP FINDINGS

Site

Database(s)

EDR ID Number
EPA ID Number

CON EDISON SERVICE BOX: 29347 (Continued)

1016974275

Contact country: Not reported
Contact telephone: Not reported
Contact telephone: (212) 460-3770
Contact email: Not reported
EPA Region: 02
Classification: Non-Generator
Description: Handler: Non-Generators do not presently generate hazardous waste

Handler Activities Summary:

U.S. importer of hazardous waste: No
Mixed waste (haz. and radioactive): No
Recycler of hazardous waste: No
Transporter of hazardous waste: No
Treater, storer or disposer of HW: No
Underground injection activity: No
On-site burner exemption: No
Furnace exemption: No
Used oil fuel burner: No
Used oil processor: No
User oil refiner: No
Used oil fuel marketer to burner: No
Used oil Specification marketer: No
Used oil transfer facility: No
Used oil transporter: No

Historical Generators:

Date form received by agency: 03/27/2014
Site name: CON EDISON SERVICE BOX: 29347
Classification: Conditionally Exempt Small Quantity Generator

Violation Status: No violations found

NY MANIFEST:

EPA ID: NYP004480927
Country: USA
Location Address 1: FRONT OF 65 & LEWIS AVE
Location Address 2: SB29347
Location City: BROOKLYN
Location State: NY
Location Zip Code: 11201
Location Zip Code 4: Not reported

Mailing Info:

Name: CON EDISON
Contact: CON EDISON
Address: 4 IRVING ST
Address 2: 15TH ST
City/State/Zip: NEW YORK, NY 10003
Country: USA
Phone: Not reported

Manifest:

Document ID: Not reported
Manifest Status: Not reported
Trans1 State ID: NJD003812047
Trans2 State ID: Not reported

Map ID
Direction
Distance
Elevation

MAP FINDINGS

Site

Database(s)

EDR ID Number
EPA ID Number

CON EDISON SERVICE BOX: 29347 (Continued)

1016974275

Generator Ship Date: 03/27/2014
Trans1 Recv Date: 03/27/2014
Trans2 Recv Date: Not reported
TSD Site Recv Date: 03/28/2014
Part A Recv Date: Not reported
Part B Recv Date: Not reported
Generator EPA ID: NYP004480927
Trans1 EPA ID: Not reported
Trans2 EPA ID: Not reported
TSD ID: NJD991291105
Waste Code: Not reported
Quantity: 70
Units: G - Gallons (liquids only)* (8.3 pounds)
Number of Containers: 1
Container Type: TT - Cargo tank, tank trucks
Handling Method: T Chemical, physical, or biological treatment.
Specific Gravity: 1
Year: 2014
Manifest Tracking Num: 002406597GBF
Import Ind: N
Export Ind: N
Discr Quantity Ind: N
Discr Type Ind: N
Discr Residue Ind: N
Discr Partial Reject Ind: N
Discr Full Reject Ind: N
Manifest Ref Num: Not reported
Alt Fac RCRA Id: Not reported
Alt Fac Sign Date: Not reported
Mgmt Method Type Code: H110

J97
NE
< 1/8
0.080 mi.
423 ft.

CON EDISON SERVICE BOX: 8634
20 JEFFERSON ST
BROOKLYN, NY 11206

RCRA NonGen / NLR
FINDS
NY MANIFEST

1016455320
NYP004350211

Site 2 of 6 in cluster J

Relative:
Lower

RCRA NonGen / NLR:

Actual:
68 ft.

Date form received by agency: 09/23/2013
Facility name: CON EDISON SERVICE BOX: 8634
Facility address: 20 JEFFERSON ST
BROOKLYN, NY 11206
EPA ID: NYP004350211
Mailing address: VING PL, 15TH FL NE
NEW YORK, NY 10003
Contact: THOMAS TEELING
Contact address: Not reported
Not reported
Contact country: Not reported
Contact telephone: (212) 460-3770
Contact email: Not reported
EPA Region: 02
Classification: Non-Generator
Description: Handler: Non-Generators do not presently generate hazardous waste

Handler Activities Summary:

U.S. importer of hazardous waste: No

Map ID
Direction
Distance
Elevation

MAP FINDINGS

Site

Database(s)

EDR ID Number
EPA ID Number

CON EDISON SERVICE BOX: 8634 (Continued)

1016455320

Mixed waste (haz. and radioactive): No
Recycler of hazardous waste: No
Transporter of hazardous waste: No
Treater, storer or disposer of HW: No
Underground injection activity: No
On-site burner exemption: No
Furnace exemption: No
Used oil fuel burner: No
Used oil processor: No
User oil refiner: No
Used oil fuel marketer to burner: No
Used oil Specification marketer: No
Used oil transfer facility: No
Used oil transporter: No

Historical Generators:

Date form received by agency: 08/23/2013
Site name: CON EDISON SERVICE BOX: 8634
Classification: Conditionally Exempt Small Quantity Generator
Violation Status: No violations found

FINDS:

Registry ID: 110056501432

Environmental Interest/Information System

RCRAInfo is a national information system that supports the Resource Conservation and Recovery Act (RCRA) program through the tracking of events and activities related to facilities that generate, transport, and treat, store, or dispose of hazardous waste. RCRAInfo allows RCRA program staff to track the notification, permit, compliance, and corrective action activities required under RCRA.

NY MANIFEST:

EPA ID: NYP004350211
Country: USA
Location Address 1: 20 JEFFERSON ST
Location Address 2: SERV BOX 8643
Location City: BROOKLYN
Location State: NY
Location Zip Code: 11206
Location Zip Code 4: Not reported

Mailing Info:

Name: CON ED
Contact: TOM TEELING
Address: 4 IRVING PLACE - 15TH FLOOR
City/State/Zip: NEW YORK, NY 10003
Country: USA
Phone: 212-460-3770

Manifest:

Document ID: Not reported
Manifest Status: Not reported

Map ID
 Direction
 Distance
 Elevation

MAP FINDINGS

Site

Database(s)

EDR ID Number
 EPA ID Number

CON EDISON SERVICE BOX: 8634 (Continued)

1016455320

Trans1 State ID: NJD003812047
 Trans2 State ID: NJD003812047
 Generator Ship Date: 08/23/2013
 Trans1 Recv Date: 08/23/2013
 Trans2 Recv Date: 08/29/2013
 TSD Site Recv Date: 08/29/2013
 Part A Recv Date: Not reported
 Part B Recv Date: Not reported
 Generator EPA ID: NYP004350211
 Trans1 EPA ID: Not reported
 Trans2 EPA ID: Not reported
 TSDF ID: NJD991291105
 Waste Code: Not reported
 Quantity: 50
 Units: G - Gallons (liquids only)* (8.3 pounds)
 Number of Containers: 1
 Container Type: TT - Cargo tank, tank trucks
 Handling Method: T Chemical, physical, or biological treatment.
 Specific Gravity: 1
 Year: 2013
 Manifest Tracking Num: 002220293GBF
 Import Ind: N
 Export Ind: N
 Discr Quantity Ind: N
 Discr Type Ind: N
 Discr Residue Ind: N
 Discr Partial Reject Ind: N
 Discr Full Reject Ind: N
 Manifest Ref Num: Not reported
 Alt Fac RCRA Id: Not reported
 Alt Fac Sign Date: Not reported
 Mgmt Method Type Code: H110

**H98
 WSW
 < 1/8
 0.084 mi.
 443 ft.**

**CON EDISON
 323 VERNON AVE
 BROOKLYN, NY 11206
 Site 7 of 7 in cluster H**

**NY MANIFEST S117318037
 N/A**

**Relative:
 Higher**

NY MANIFEST:
 EPA ID: NYP004655304
 Country: USA
 Location Address 1: 323 VERNON AVE
 Location Address 2: Not reported
 Location City: BROOKLYN
 Location State: NY
 Location Zip Code: 11206
 Location Zip Code 4: Not reported

**Actual:
 77 ft.**

Mailing Info:
 Name: CON EDISON
 Contact: CON EDISON
 Address: 4 IRVING PL
 Address 2: 15TH FL
 City/State/Zip: NEW YORK, NY 10003
 Country: USA
 Phone: Not reported

Map ID
Direction
Distance
Elevation

MAP FINDINGS

Site

Database(s)

EDR ID Number
EPA ID Number

CON EDISON (Continued)

S117318037

Manifest:

Document ID: Not reported
Manifest Status: Not reported
Trans1 State ID: NJ0000027193
Trans2 State ID: Not reported
Generator Ship Date: 09/11/2014
Trans1 Recv Date: 09/11/2014
Trans2 Recv Date: Not reported
TSD Site Recv Date: 09/11/2014
Part A Recv Date: Not reported
Part B Recv Date: Not reported
Generator EPA ID: NYP004655304
Trans1 EPA ID: Not reported
Trans2 EPA ID: Not reported
TSD ID: NJD002200046
Waste Code: Not reported
Quantity: 300
Units: G - Gallons (liquids only)* (8.3 pounds)
Number of Containers: 1
Container Type: TT - Cargo tank, tank trucks
Handling Method: T Chemical, physical, or biological treatment.
Specific Gravity: 1
Year: 2014
Manifest Tracking Num: 013255536JJK
Import Ind: N
Export Ind: N
Discr Quantity Ind: N
Discr Type Ind: N
Discr Residue Ind: N
Discr Partial Reject Ind: N
Discr Full Reject Ind: N
Manifest Ref Num: Not reported
Alt Fac RCRA Id: Not reported
Alt Fac Sign Date: Not reported
Mgmt Method Type Code: H110

**L99
NNW
< 1/8
0.087 mi.
459 ft.**

**CON EDISON MANHOLE #1043
896 BROADWAY
BROOKLYN, NY
Site 1 of 9 in cluster L**

**NY Spills S112146911
N/A**

**Relative:
Lower**

SPILLS:

Facility ID: 1202579
Facility Type: ER
DER Facility ID: 419718
Site ID: 465352
DEC Region: 2
Spill Date: 6/15/2012
Spill Number/Closed Date: 1202579 / 3/26/2013
Spill Cause: Equipment Failure
Spill Class: Known release with minimal potential for fire or hazard. DEC Response.
Willing Responsible Party. Corrective action taken.

**Actual:
67 ft.**

SWIS: 2401
Investigator: RWAUSTIN
Referred To: Not reported

Map ID
Direction
Distance
Elevation

MAP FINDINGS

Site

Database(s)

EDR ID Number
EPA ID Number

CON EDISON MANHOLE #1043 (Continued)

S112146911

Reported to Dept: 6/15/2012
CID: Not reported
Water Affected: Not reported
Spill Source: Commercial/Industrial
Spill Notifier: Other
Cleanup Ceased: Not reported
Cleanup Meets Std: False
Last Inspection: Not reported
Recommended Penalty: False
UST Trust: False
Remediation Phase: 0
Date Entered In Computer: 6/15/2012
Spill Record Last Update: 3/26/2013
Spiller Name: ERT
Spiller Company: CON EDISON
Spiller Address: 896 BROADWAY
Spiller City,St,Zip: BROOKLYN, NY
Spiller Company: 999
Contact Name: ERT
Contact Phone: (212) 580-8383
DEC Memo: 6/15/12-Vought-Daytime duty officer. Spill assigned to DEC Feroze as part of Con Edison minor spill portfolio review and possible closure. Initial EMIS #230051 added to Cross Reference Field, deleted from proxy and added to e-docs. As per EMIS, "UG Splicer P.Sardone emp#75445 reports: On location M1043 for feeder (5B28) inspection (acc#C3255) and found a 3C cable leaking in duct (B/E/G/N) @1 drop per 11 min., 1/2 pt dielectric on to wall of structure and 200 gals of water in structure. Envir.tag#68398 has been placed."3/26/13 - Austin - 1/2 pint feeder leak in duct - Con Ed contained and cleaned up the spill - See eDocs for further information - Spill closed - end

Remarks: Leaking into a duct then dripping into manhole. 1 drip to 11 min.

Material:
Site ID: 465352
Operable Unit ID: 1215374
Operable Unit: 01
Material ID: 2213500
Material Code: 0541A
Material Name: dielectric fluid
Case No.: Not reported
Material FA: Petroleum
Quantity: 0.25
Units: Gallons
Recovered: Not reported
Resource Affected: Not reported
Oxygenate: False

Tank Test:

Map ID
Direction
Distance
Elevation

MAP FINDINGS

Site

Database(s)

EDR ID Number
EPA ID Number

M100
SW
< 1/8
0.087 mi.
460 ft.

CON EDISON MANHOLE 1055
WILLOUGHBY AVE & LEWIS AVE
BROOKLYN, NY 11221

RCRA NonGen / NLR **1010326879**
NYP004143517

Site 1 of 10 in cluster M

Relative:
Higher

RCRA NonGen / NLR:

Date form received by agency: 11/17/2006

Facility name: CON EDISON MANHOLE 1055

Facility address: WILLOUGHBY AVE & LEWIS AVE

SE COR OF WILLOUGHBY

BROOKLYN, NY 11221

EPA ID: NYP004143517

Mailing address: 4 IRVING PL, RM 828

NEW YORK, NY 10003

Contact: STEVEN MARTIS

Contact address: 4 IRVING PL, RM 828

NEW YORK, NY 10003

Contact country: US

Contact telephone: (212) 580-8383

Contact email: Not reported

EPA Region: 02

Classification: Non-Generator

Description: Handler: Non-Generators do not presently generate hazardous waste

Handler Activities Summary:

U.S. importer of hazardous waste: No

Mixed waste (haz. and radioactive): No

Recycler of hazardous waste: No

Transporter of hazardous waste: No

Treater, storer or disposer of HW: No

Underground injection activity: No

On-site burner exemption: No

Furnace exemption: No

Used oil fuel burner: No

Used oil processor: No

User oil refiner: No

Used oil fuel marketer to burner: No

Used oil Specification marketer: No

Used oil transfer facility: No

Used oil transporter: No

Historical Generators:

Date form received by agency: 11/16/2006

Site name: CON EDISON

Classification: Not a generator, verified

Date form received by agency: 11/15/2006

Site name: CON EDISON

Classification: Unverified

Violation Status: No violations found

Map ID
 Direction
 Distance
 Elevation

MAP FINDINGS

Site

Database(s)

EDR ID Number
 EPA ID Number

L101
NNW
 < 1/8
 0.087 mi.
 461 ft.

CON EDISON
11 ARION PL
BROOKLYN, NY 11206
 Site 2 of 9 in cluster L

NY MANIFEST **S117064313**
 N/A

Relative:
Lower

NY MANIFEST:
 EPA ID: NYP004567913
 Country: USA
 Location Address 1: 11 ARION PL
 Location Address 2: SB7005
 Location City: BROOKLYN
 Location State: NY
 Location Zip Code: 11206
 Location Zip Code 4: Not reported

Actual:
66 ft.

Mailing Info:
 Name: CON EDISON
 Contact: CON EDISON
 Address: 4 IRVING PL
 Address 2: 15TH FL
 City/State/Zip: NEW YORK, NY 10003
 Country: USA
 Phone: Not reported

Manifest:

Document ID: Not reported
 Manifest Status: Not reported
 Trans1 State ID: NJD003812047
 Trans2 State ID: Not reported
 Generator Ship Date: 06/17/2014
 Trans1 Recv Date: 06/17/2014
 Trans2 Recv Date: Not reported
 TSD Site Recv Date: 06/17/2014
 Part A Recv Date: Not reported
 Part B Recv Date: Not reported
 Generator EPA ID: NYP004567913
 Trans1 EPA ID: Not reported
 Trans2 EPA ID: Not reported
 TSD ID: NJD991291105
 Waste Code: Not reported
 Quantity: 60
 Units: G - Gallons (liquids only)* (8.3 pounds)
 Number of Containers: 1
 Container Type: TT - Cargo tank, tank trucks
 Handling Method: T Chemical, physical, or biological treatment.
 Specific Gravity: 1
 Year: 2014
 Manifest Tracking Num: 002502663GBF
 Import Ind: N
 Export Ind: N
 Discr Quantity Ind: N
 Discr Type Ind: N
 Discr Residue Ind: N
 Discr Partial Reject Ind: N
 Discr Full Reject Ind: N
 Manifest Ref Num: Not reported
 Alt Fac RCRA Id: Not reported

Map ID
Direction
Distance
Elevation

MAP FINDINGS

Site

Database(s)

EDR ID Number
EPA ID Number

CON EDISON (Continued)

S117064313

Alt Fac Sign Date: Not reported
Mgmt Method Type Code: H110

**L102
NNW
< 1/8
0.087 mi.
461 ft.**

**CON EDISON SERVICE BOX: 7005
11 ARION PL
BROOKLYN, NY 11206
Site 3 of 9 in cluster L**

**RCRA NonGen / NLR 1017778837
NYP004567913**

**Relative:
Lower**

RCRA NonGen / NLR:

**Actual:
66 ft.**

Date form received by agency: 07/17/2014
Facility name: CON EDISON SERVICE BOX: 7005
Facility address: 11 ARION PL
BROOKLYN, NY 11206
EPA ID: NYP004567913
Mailing address: IRVING PL, 15TH FL NE
NEW YORK, NY 10003
Contact: THOMAS TEELING
Contact address: Not reported
Not reported
Contact country: Not reported
Contact telephone: (212) 460-3770
Contact email: Not reported
EPA Region: 02
Classification: Non-Generator
Description: Handler: Non-Generators do not presently generate hazardous waste

Handler Activities Summary:

U.S. importer of hazardous waste: No
Mixed waste (haz. and radioactive): No
Recycler of hazardous waste: No
Transporter of hazardous waste: No
Treater, storer or disposer of HW: No
Underground injection activity: No
On-site burner exemption: No
Furnace exemption: No
Used oil fuel burner: No
Used oil processor: No
User oil refiner: No
Used oil fuel marketer to burner: No
Used oil Specification marketer: No
Used oil transfer facility: No
Used oil transporter: No

Historical Generators:

Date form received by agency: 06/17/2014
Site name: CON EDISON SERVICE BOX: 7005
Classification: Conditionally Exempt Small Quantity Generator

Violation Status: No violations found

AquaTerra Assessment Services Corporation, Environmental Scientist/Project Manager, May 1998-Feb 2001

Staten Island University Hospital, Associate Counselor, 1996-1998; Environmental Services Technician, 1992-1996

City University of New York – College of Staten Island, Adjunct Lab Technician, 1996-1997

Specialized Education:

Due Diligence at Dawn Seminars, Environmental Data Resources, Inc., 2007, 2008, 2010, 2015

NJDEP Regulatory Training in Underground Storage Tanks, Rutgers University Office of Continuing Professional Education, May 2011

Mold Awareness Training, ALC Environmental, Inc. 2004

Certified Microbial Investigator (CMI) / Certified Microbial Consultant (CMC) Training, NAETI, 2011

AHERA Asbestos Inspector, NAETI, 2014

AHERA Asbestos Management Planner, NAETI, 2014

Education:

Bachelors of Science, Biology, SUNY at Stony Brook, 1995

Affiliations:

Mortgage Bankers Association New York (MBA NY)

Environmental Bankers Association

References:

Skip J. Allen, Construction Administrator
JP Morgan Chase Bank, NA
201 N. Central Ave. 14th Floor, Mail Code: AZ1-1009, Phoenix, AZ 85004-0073

Amy G. Kramer, AVP
Capital One Bank, NA
3840 Highway 22, Mandeville, LA 70471

Michael T. Tartanella, AVP
Capital One Bank, NA
404 5th Ave, 4th Fl, New York, NY 10018

Nahid Hamzei, VP
Westmont Hospitality Group
5847 San Felipe, Suite 4656, Houston, TX 77057

Courses Instructed/ Guest Lecturer:

101 Seminars on Phase I ESA, Property Condition Assessments and Seismic Surveys.

MAP FINDINGS

Map ID
Direction
Distance
Elevation

Site

Database(s)

EDR ID Number
EPA ID Number

M103
SW
< 1/8
0.088 mi.
463 ft.

TM 973
LEWIS AVE/WILLOUGHBY AVE
BROOKLYN, NY
Site 2 of 10 in cluster M

NY Spills **S104509952**
N/A

Relative:
Higher

SPILLS:

Facility ID: 9913003
Facility Type: ER
DER Facility ID: 150223
Site ID: 178958
DEC Region: 2
Spill Date: 2/15/2000
Spill Number/Closed Date: 9913003 / 2/27/2002
Spill Cause: Unknown
Spill Class: Known release with minimal potential for fire or hazard. DEC Response. Willing Responsible Party. Corrective action taken.

Actual:
76 ft.

SWIS: 2401
Investigator: JHOCONNE
Referred To: Not reported
Reported to Dept: 2/15/2000
CID: 371
Water Affected: Not reported
Spill Source: Commercial/Industrial
Spill Notifier: Responsible Party
Cleanup Ceased: Not reported
Cleanup Meets Std: False
Last Inspection: Not reported
Recommended Penalty: False
UST Trust: False
Remediation Phase: 0
Date Entered In Computer: 2/15/2000
Spill Record Last Update: 2/28/2002
Spiller Name: SAME
Spiller Company: CON EDISON
Spiller Address: 4 IRVING PLACE
Spiller City,St,Zip: NEW YORK, NY 10003
Spiller Company: 001
Contact Name: Not reported
Contact Phone: Not reported
DEC Memo: Prior to Sept, 2004 data translation this spill Lead_DEC Field was "O'CONNELL"Update 2/17/00 - PCB results 78 ppm.

Remarks: not sure where leak is coming from, but trans fluid level is low -- spill on 1000 gals water -- clean up has not begun. pcb concentration hist data 95ppm from 1994 -- trans mfg 09/01/29. con ed 129991.

Material:

Site ID: 178958
Operable Unit ID: 1091724
Operable Unit: 01
Material ID: 294867
Material Code: 0020A
Material Name: transformer oil
Case No.: Not reported
Material FA: Petroleum
Quantity: 4
Units: Gallons
Recovered: No
Resource Affected: Not reported
Oxygenate: False

Map ID
Direction
Distance
Elevation

MAP FINDINGS

Site

Database(s)

EDR ID Number
EPA ID Number

TM 973 (Continued)

S104509952

Tank Test:

M104
SW
< 1/8
0.088 mi.
463 ft.

CON EDISON MANHOLE 1055
WILLOUGHBY AVE & LEWIS AVE
BROOKLYN, NY 11206

RCRA NonGen / NLR 1010327232
NY MANIFEST NYP004145280

Site 3 of 10 in cluster M

Relative:
Higher

RCRA NonGen / NLR:

Actual:
76 ft.

Date form received by agency: 01/11/2007
Facility name: CON EDISON MANHOLE 1055
Facility address: WILLOUGHBY AVE & LEWIS AVE
SE COR OF WILLOUGHBY AVE
BROOKLYN, NY 11206
EPA ID: NYP004145280
Mailing address: 4 IRVING PL, RM 828
NEW YORK, NY 10003
Contact: MICHAEL DAUGHTREY
Contact address: 4 IRVING PL, RM 828
NEW YORK, NY 10003
Contact country: US
Contact telephone: (212) 580-8383
Contact email: Not reported
EPA Region: 02
Classification: Non-Generator
Description: Handler: Non-Generators do not presently generate hazardous waste

Handler Activities Summary:

U.S. importer of hazardous waste: No
Mixed waste (haz. and radioactive): No
Recycler of hazardous waste: No
Transporter of hazardous waste: No
Treater, storer or disposer of HW: No
Underground injection activity: No
On-site burner exemption: No
Furnace exemption: No
Used oil fuel burner: No
Used oil processor: No
User oil refiner: No
Used oil fuel marketer to burner: No
Used oil Specification marketer: No
Used oil transfer facility: No
Used oil transporter: No

Historical Generators:

Date form received by agency: 01/10/2007
Site name: CON EDISON
Classification: Not a generator, verified

Date form received by agency: 01/09/2007
Site name: CON EDISON
Classification: Unverified

Violation Status: No violations found

Map ID
Direction
Distance
Elevation

MAP FINDINGS

Site

Database(s)

EDR ID Number
EPA ID Number

CON EDISON MANHOLE 1055 (Continued)

1010327232

NY MANIFEST:

EPA ID: NYP004145280
Country: USA
Location Address 1: MH1055-WILLOUGHBY AVE & LEWIS AVE
Location Address 2: Not reported
Location City: BROOKLYN
Location State: NY
Location Zip Code: Not reported
Location Zip Code 4: Not reported

Mailing Info:

Name: CONSOLIDATED EDISON
Contact: CONSOLIDATED EDISON
Address: 4 IRVING PL RM 828
City/State/Zip: NEW YORK, NY 10004
Country: USA
Phone: Not reported

NY MANIFEST:

No Manifest Records Available

**M105
SW
< 1/8
0.088 mi.
463 ft.**

**BIT OF OIL IN MH 1055
WILLOUGHBY AVE & LEWIS AVENUE
BROOKLYN, NY**

**NY Spills S108058352
N/A**

Site 4 of 10 in cluster M

**Relative:
Higher**

SPILLS:

Facility ID: 0604004
Facility Type: ER
DER Facility ID: 316906
Site ID: 366874
DEC Region: 2
Spill Date: 7/12/2006
Spill Number/Closed Date: 0604004 / 11/15/2006
Spill Cause: Unknown
Spill Class: Known release with minimal potential for fire or hazard. DEC Response. Willing Responsible Party. Corrective action taken.

**Actual:
76 ft.**

SWIS: 2401
Investigator: GDBREEN
Referred To: Not reported
Reported to Dept: 7/12/2006
CID: 73
Water Affected: Not reported
Spill Source: Unknown
Spill Notifier: Responsible Party
Cleanup Ceased: Not reported
Cleanup Meets Std: False
Last Inspection: Not reported
Recommended Penalty: False
UST Trust: False
Remediation Phase: 0
Date Entered In Computer: 7/12/2006
Spill Record Last Update: 11/15/2006
Spiller Name: Not reported
Spiller Company: CON EDISON
Spiller Address: Not reported

Map ID
 Direction
 Distance
 Elevation

MAP FINDINGS

Site

Database(s)

EDR ID Number
 EPA ID Number

BIT OF OIL IN MH 1055 (Continued)

S108058352

Spiller City,St,Zip: NY
 Spiller Company: 999
 Contact Name: ERT
 Contact Phone: (212) 580-8383
 DEC Memo: 11/15/06 - See e-docs for Con Ed report detailing cleanup and closure.201055. see eDocs
 Remarks: 1 PINT UNKNOWN OIL. NO TO 5 QUESTIONS. REF #201055

Material:
 Site ID: 366874
 Operable Unit ID: 1124804
 Operable Unit: 01
 Material ID: 2114306
 Material Code: 0066A
 Material Name: unknown petroleum
 Case No.: Not reported
 Material FA: Petroleum
 Quantity: 0
 Units: Gallons
 Recovered: No
 Resource Affected: Not reported
 Oxygenate: False

Tank Test:

M106
SW
< 1/8
0.088 mi.
463 ft.

MANHOLE #1055
WILLOUGHBY AVE & LEWIS AVE
BROOKLYN, NY

NY Spills **S107521298**
N/A

Site 5 of 10 in cluster M

Relative:
Higher

SPILLS:
 Facility ID: 0510895
 Facility Type: ER
Actual: DER Facility ID: 306989
 Site ID: 356945
 DEC Region: 2
 Spill Date: 12/15/2005
 Spill Number/Closed Date: 0510895 / 5/3/2007
 Spill Cause: Other
 Spill Class: Known release with minimal potential for fire or hazard. DEC Response. Willing Responsible Party. Corrective action taken.

SWIS: 2401
 Investigator: GDBREEN
 Referred To: Not reported
 Reported to Dept: 12/16/2005
 CID: 71
 Water Affected: Not reported
 Spill Source: Commercial/Industrial
 Spill Notifier: Responsible Party
 Cleanup Ceased: Not reported
 Cleanup Meets Std: False
 Last Inspection: Not reported
 Recommended Penalty: False
 UST Trust: False
 Remediation Phase: 0
 Date Entered In Computer: 12/17/2005

Actual:
76 ft.

Map ID
 Direction
 Distance
 Elevation

MAP FINDINGS

Site

Database(s)

EDR ID Number
 EPA ID Number

MANHOLE #1055 (Continued)

S107521298

Spill Record Last Update: 5/3/2007
 Spiller Name: ERT DESK
 Spiller Company: CON EDISON
 Spiller Address: 4 IRVIN PL
 Spiller City,St,Zip: NEW YORK, NY 10004
 Spiller Company: 001
 Contact Name: ERT DESK'
 Contact Phone: (212) 580-8383
 DEC Memo: 05/03/07 - See e-docs for Con Ed report detailing cleanup and closure.162262. 16-DEC-2005 00:08 HRS. #9 EMERGENCY DEPT.TRBL.

SHOOTER HV E.WARRELL EMP# 08452 REPORTS: WHILE ON LOCATION FOR EMERGENCY WORK (ACC# C7160) FOUND: APPROX. 1PT OF UNKNOWN OIL 50 GALS OF WATER. NO SEWERS OR WATERWAYS APPEAR TO BE AFFECTED. THE SPILL APPEARS TO BE CONTAINED. THERE IS NO FIRE INVOLVEMENT .NO SMOKE INVOLVEMENT. THERE WERE NO INJURIES RELATED TO THIS INCIDENT. THERE ARE NO INCLEMENT WEATHER CONDITIONS OR HAZARD THAT CONTRIBUTED TO THIS SPILL. NO PRIVATE PROPERTY AFFECTED. OWNER OF SUBSTANCES IS UNKNOWN. NO KNOWN SUBSTANTIAL CRACKS IN STRUCTURE. THERE IS A RESERVOIR TANK IN STRUCTURE BUT NOT KNOWN TO BE LEAKING AT THIS TIME. ENIVIR. TAG# 07692 PLACED. 1 LIQ. SAMPLE TAKEN FROM SPILL & MARKED PRIORITY " E ". 72 HR DEMINIMIS PROGRAM ON A CHAIN OF CUSTODY# AA-24388. SAMPLE TO BE TAKEN TO ASTORIA CHEM. LAB. NO PARKING S/E/C. C.HOGAN 07511Lab Sequence Number: 05-13315-001 TOTAL PCB 3867 ppm>500 TANKER ORDERED FOR MIDNITES 12/17/05. CN#19661UPDATE - REMOVING FROM 72 HR TIMEFRAME. CN#19661

Remarks: 1 PT. UNKN OIL ON 50 GAL WATER - CONFINED TO MANHOLE. PCB'S FOUND (3800 PPM). CON ED REF #162262

Material:

Site ID: 356945
 Operable Unit ID: 1114236
 Operable Unit: 01
 Material ID: 2104316
 Material Code: 0066A
 Material Name: unknown petroleum
 Case No.: Not reported
 Material FA: Petroleum
 Quantity: 0
 Units: Gallons
 Recovered: No
 Resource Affected: Not reported
 Oxygenate: False

Tank Test:

M107 **MANHOLE #1055**
SW **WILLOUGHBY & LEWIS AV**
< 1/8 **BROOKLYN, NY**
0.088 mi.
463 ft. **Site 6 of 10 in cluster M**

NY Spills **S105142333**
N/A

Relative: **SPILLS:**
Higher Facility ID: 0106484
 Facility Type: ER
Actual: DER Facility ID: 213287
76 ft. Site ID: 261182
 DEC Region: 2

Map ID
Direction
Distance
Elevation

MAP FINDINGS

Site

Database(s)

EDR ID Number
EPA ID Number

MANHOLE #1055 (Continued)

S105142333

Spill Date: 9/20/2001
Spill Number/Closed Date: 0106484 / 11/5/2001
Spill Cause: Unknown
Spill Class: Known release with minimal potential for fire or hazard. DEC Response. Willing Responsible Party. Corrective action taken.

SWIS: 2401
Investigator: KMFOLEY
Referred To: Not reported
Reported to Dept: 9/21/2001
CID: 201
Water Affected: Not reported
Spill Source: Unknown
Spill Notifier: Affected Persons
Cleanup Ceased: Not reported
Cleanup Meets Std: False
Last Inspection: Not reported
Recommended Penalty: False
UST Trust: False
Remediation Phase: 0
Date Entered In Computer: 9/21/2001
Spill Record Last Update: 11/5/2001
Spiller Name: Not reported
Spiller Company: UNK
Spiller Address: UNK
Spiller City,St,Zip: UNK, ZZ
Spiller Company: 001
Contact Name: CALLER
Contact Phone: Not reported
DEC Memo: Prior to Sept, 2004 data translation this spill Lead_DEC Field was "FOLEY"Con Ed e2mis #139510:9/20/01 While tracing fault on fdr 5B31, found 1gal unknown oil on 75gal water in manhole 1055.This structure is on trouble fdr 5B31 and will be treated as 50-499ppm cleanup. Over 50ppm tanker ordered.9/21/01 Sample result 1119.5ppm PCB. CHanged status from 24hr deminimus.Double washed with bio-gen 760. Tanker removed 375gal waste water and oil. No sump found and drain was cemented. Tag laft in place pending wipe samples. Also drums were picked up.10/2/01 Took sample from joint regulator in manhole, in attempt to identify source of contamination. 600gal liquids removed from structure. 1 drum of solid debris also removed. Manhole soda blasted. 9 wipe samples taken. Joint regulator sample returned <1ppm PCB. All wipe samples returned <1ug/100cm2.

Remarks: 1 GAL ON 75 GLS OF WATER. CLEAN UP @ 1119 PTS/MIL PCB. CLEAN UP WILL START AS SOON AS POSSIBLE. CON ED #139510. NO PVT PROPERTY INVOLVED.

Material:
Site ID: 261182
Operable Unit ID: 843402
Operable Unit: 01
Material ID: 531336
Material Code: 0066A
Material Name: unknown petroleum
Case No.: Not reported
Material FA: Petroleum
Quantity: 1
Units: Gallons
Recovered: No
Resource Affected: Not reported
Oxygenate: False

Map ID
Direction
Distance
Elevation

MAP FINDINGS

Site

Database(s)

EDR ID Number
EPA ID Number

MANHOLE #1055 (Continued)

S105142333

Tank Test:

**M108
SW
< 1/8
0.089 mi.
472 ft.**

**CON EDISON
72 LEWIS AVE
BROOKLYN, NY 11206
Site 7 of 10 in cluster M**

**NY MANIFEST S117066043
N/A**

**Relative:
Higher**

NY MANIFEST:
EPA ID: NYP004586582
Country: USA
Location Address 1: 72 LEWIS AVE
Location Address 2: SB 973
Location City: BROOKLYN
Location State: NY
Location Zip Code: 11206
Location Zip Code 4: Not reported

**Actual:
76 ft.**

Mailing Info:
Name: CON EDISON
Contact: TOM TEELING
Address: 4 IRVING PLACE 15TH FLOOR
City/State/Zip: NEW YORK, NY 10003
Country: USA
Phone: Not reported

Manifest:

Document ID: Not reported
Manifest Status: Not reported
Trans1 State ID: NJ0000027193
Trans2 State ID: Not reported
Generator Ship Date: 07/05/2014
Trans1 Recv Date: 07/05/2014
Trans2 Recv Date: Not reported
TSD Site Recv Date: 07/07/2014
Part A Recv Date: Not reported
Part B Recv Date: Not reported
Generator EPA ID: NYP004586582
Trans1 EPA ID: Not reported
Trans2 EPA ID: Not reported
TSD ID: NJD002200046
Waste Code: Not reported
Quantity: 200
Units: G - Gallons (liquids only)* (8.3 pounds)
Number of Containers: 1
Container Type: TT - Cargo tank, tank trucks
Handling Method: T Chemical, physical, or biological treatment.
Specific Gravity: 1
Year: 2014
Manifest Tracking Num: 012774230JJK
Import Ind: N
Export Ind: N
Discr Quantity Ind: N
Discr Type Ind: N
Discr Residue Ind: N

Map ID
Direction
Distance
Elevation

MAP FINDINGS

Site

Database(s)

EDR ID Number
EPA ID Number

CON EDISON (Continued)

S117066043

Discr Partial Reject Ind: N
Discr Full Reject Ind: N
Manifest Ref Num: Not reported
Alt Fac RCRA Id: Not reported
Alt Fac Sign Date: Not reported
Mgmt Method Type Code: H110

N109
SE
< 1/8
0.092 mi.
486 ft.

CON EDISON SERVICE BOX: 40992
23 STUYVESANT AVE
BROOKLYN, NY 11221

RCRA NonGen / NLR 1016974365
NY MANIFEST NYP004481859

Site 1 of 6 in cluster N

Relative:
Lower

RCRA NonGen / NLR:

Date form received by agency: 04/28/2014
Facility name: CON EDISON SERVICE BOX: 40992
Facility address: 23 STUYVESANT AVE
BROOKLYN, NY 11221

Actual:
69 ft.

EPA ID: NYP004481859
Mailing address: IRVING PL, 15TH FL NE
NEW YORK, NY 10003
Contact: THOMAS TEELING
Contact address: Not reported
Not reported
Contact country: Not reported
Contact telephone: (212) 460-3770
Contact email: Not reported
EPA Region: 02
Classification: Non-Generator
Description: Handler: Non-Generators do not presently generate hazardous waste

Handler Activities Summary:

U.S. importer of hazardous waste: No
Mixed waste (haz. and radioactive): No
Recycler of hazardous waste: No
Transporter of hazardous waste: No
Treater, storer or disposer of HW: No
Underground injection activity: No
On-site burner exemption: No
Furnace exemption: No
Used oil fuel burner: No
Used oil processor: No
User oil refiner: No
Used oil fuel marketer to burner: No
Used oil Specification marketer: No
Used oil transfer facility: No
Used oil transporter: No

Historical Generators:

Date form received by agency: 03/28/2014
Site name: CON EDISON SERVICE BOX: 40992
Classification: Conditionally Exempt Small Quantity Generator

Violation Status: No violations found

NY MANIFEST:

EPA ID: NYP004481859

Map ID
Direction
Distance
Elevation

MAP FINDINGS

Site

Database(s)

EDR ID Number
EPA ID Number

CON EDISON SERVICE BOX: 40992 (Continued)

1016974365

Country: USA
Location Address 1: OPP 34 STUYVESANT AVE
Location Address 2: SB40992
Location City: BROOKLYN
Location State: NY
Location Zip Code: 11221
Location Zip Code 4: Not reported

Mailing Info:

Name: CON EDISON
Contact: CON EDISON
Address: 4 IRVING ST
Address 2: 15TH ST
City/State/Zip: NEW YORK, NY 10003
Country: USA
Phone: Not reported

Manifest:

Document ID: Not reported
Manifest Status: Not reported
Trans1 State ID: NJD003812047
Trans2 State ID: Not reported
Generator Ship Date: 03/28/2014
Trans1 Recv Date: 03/28/2014
Trans2 Recv Date: Not reported
TSD Site Recv Date: 03/28/2014
Part A Recv Date: Not reported
Part B Recv Date: Not reported
Generator EPA ID: NYP004481859
Trans1 EPA ID: Not reported
Trans2 EPA ID: Not reported
TSD ID: NJD991291105
Waste Code: Not reported
Quantity: 100
Units: G - Gallons (liquids only)* (8.3 pounds)
Number of Containers: 1
Container Type: TT - Cargo tank, tank trucks
Handling Method: T Chemical, physical, or biological treatment.
Specific Gravity: 1
Year: 2014
Manifest Tracking Num: 002406933GBF
Import Ind: N
Export Ind: N
Discr Quantity Ind: N
Discr Type Ind: N
Discr Residue Ind: N
Discr Partial Reject Ind: N
Discr Full Reject Ind: N
Manifest Ref Num: Not reported
Alt Fac RCRA Id: Not reported
Alt Fac Sign Date: Not reported
Mgmt Method Type Code: H110

MAP FINDINGS

Map ID
Direction
Distance
Elevation

Site

Database(s)

EDR ID Number
EPA ID Number

J110
ENE
< 1/8
0.093 mi.
489 ft.

MANHOLE 10412
MYRTLE AVE TROUTMAN ST
BROOKLYN, NY

NY Spills S105057575
N/A

Site 3 of 6 in cluster J

Relative:
Lower

SPILLS:

Facility ID: 0102040
Facility Type: ER
DER Facility ID: 106301
Site ID: 122618
DEC Region: 2
Spill Date: 5/23/2001
Spill Number/Closed Date: 0102040 / 6/19/2001
Spill Cause: Unknown
Spill Class: Known release with minimal potential for fire or hazard. DEC Response. Willing Responsible Party. Corrective action taken.

Actual:
69 ft.

SWIS:

Investigator: KMFOLEY
Referred To: Not reported
Reported to Dept: 5/23/2001
CID: 216
Water Affected: Not reported
Spill Source: Unknown
Spill Notifier: Other
Cleanup Ceased: Not reported
Cleanup Meets Std: False
Last Inspection: Not reported
Recommended Penalty: False
UST Trust: False
Remediation Phase: 0
Date Entered In Computer: 5/23/2001
Spill Record Last Update: 8/30/2001
Spiller Name: UNKNOWN
Spiller Company: UNKNOWN
Spiller Address: UNKNOWN
Spiller City,St,Zip: UNKNOWN, NY
Spiller Company: 999
Contact Name: MARK SCHLAGEL
Contact Phone: (212) 580-6763
DEC Memo:

Prior to Sept, 2004 data translation this spill Lead_DEC Field was "FOLEY"CON ED E2MIS REPORT 5-23-01While installing fiber optic cables, found an unknown amount of unknown oil on approx. 150gals. water.(standing water) Spill contained, 1 sample taken.0225hrs.Env. Ops on location with contractor and found approx. 8gals. of grey substance on approx. 150-200gals. of water.Unknown grey substance doesnot appear to be oil, source may be from a nearby Tire factory.0325hrs.milky-white substance on approx. 150gal. of water. Substance is soluble in water,liquid sample taken at 0320hrs.LSN 01-05934-001 <1ppm1920hrs.Structure double washed with slix, tag removed, no sump in structure. Cleanup complete.
Remarks: SPILL ON TOP 150 GALLONS OF WATER WILL CLEAN UP PENDING RESULTS CON EDISON REF # 137240 SOME TYPE OF GREY SUBSTANCE FOUND

Material:

Site ID: 122618
Operable Unit ID: 840857
Operable Unit: 01
Material ID: 537729
Material Code: 0066A

Map ID
Direction
Distance
Elevation

MAP FINDINGS

Site

Database(s)

EDR ID Number
EPA ID Number

MANHOLE 10412 (Continued)

S105057575

Material Name: unknown petroleum
Case No.: Not reported
Material FA: Petroleum
Quantity: 8
Units: Gallons
Recovered: No
Resource Affected: Not reported
Oxygenate: False

Tank Test:

**L111
NNW
< 1/8
0.093 mi.
489 ft.**

**CON EDISON SERVICE BOX: 15677
889 BROADWAY
BROOKLYN, NY 11206
Site 4 of 9 in cluster L**

**RCRA NonGen / NLR 1017778177
NYP004561007**

**Relative:
Lower**

RCRA NonGen / NLR:

**Actual:
66 ft.**

Date form received by agency: 07/11/2014
Facility name: CON EDISON SERVICE BOX: 15677
Facility address: 889 BROADWAY
BROOKLYN, NY 11206
EPA ID: NYP004561007
Mailing address: IRVING PL, 15TH FL NE
NEW YORK, NY 10003
Contact: THOMAS TEELING
Contact address: Not reported
Not reported
Contact country: Not reported
Contact telephone: (212) 460-3770
Contact email: Not reported
EPA Region: 02
Classification: Non-Generator
Description: Handler: Non-Generators do not presently generate hazardous waste

Handler Activities Summary:

U.S. importer of hazardous waste: No
Mixed waste (haz. and radioactive): No
Recycler of hazardous waste: No
Transporter of hazardous waste: No
Treater, storer or disposer of HW: No
Underground injection activity: No
On-site burner exemption: No
Furnace exemption: No
Used oil fuel burner: No
Used oil processor: No
User oil refiner: No
Used oil fuel marketer to burner: No
Used oil Specification marketer: No
Used oil transfer facility: No
Used oil transporter: No

Historical Generators:

Date form received by agency: 06/11/2014
Site name: CON EDISON SERVICE BOX: 15677

Map ID
 Direction
 Distance
 Elevation

MAP FINDINGS

Site

Database(s)

EDR ID Number
 EPA ID Number

CON EDISON SERVICE BOX: 15677 (Continued)

1017778177

Classification: Conditionally Exempt Small Quantity Generator
 Violation Status: No violations found

**L112
 NNW
 < 1/8
 0.093 mi.
 489 ft.**

**CON EDISON
 889 BROADWAY
 BROOKLYN, NY 11206**

**NY MANIFEST S116292131
 N/A**

Site 5 of 9 in cluster L

**Relative:
 Lower**

NY MANIFEST:
 EPA ID: NYP004561007
 Country: USA
 Location Address 1: 889 BROADWAY
 Location Address 2: SB 15677
 Location City: BROOKLYN
 Location State: NY
 Location Zip Code: 11206
 Location Zip Code 4: Not reported

**Actual:
 66 ft.**

Mailing Info:
 Name: CON EDISON
 Contact: TOM TEELING
 Address: 4 IRVING PLACE 15TH FLOOR
 City/State/Zip: NEW YORK, NY 10003
 Country: USA
 Phone: Not reported

Manifest:

Document ID: Not reported
 Manifest Status: Not reported
 Trans1 State ID: NJ0000027193
 Trans2 State ID: Not reported
 Generator Ship Date: 06/11/2014
 Trans1 Recv Date: 06/11/2014
 Trans2 Recv Date: Not reported
 TSD Site Recv Date: 06/12/2014
 Part A Recv Date: Not reported
 Part B Recv Date: Not reported
 Generator EPA ID: NYP004561007
 Trans1 EPA ID: Not reported
 Trans2 EPA ID: Not reported
 TSDF ID: NJD002200046
 Waste Code: Not reported
 Quantity: 100
 Units: G - Gallons (liquids only)* (8.3 pounds)
 Number of Containers: 1
 Container Type: TT - Cargo tank, tank trucks
 Handling Method: T Chemical, physical, or biological treatment.
 Specific Gravity: 1
 Year: 2014
 Manifest Tracking Num: 013255321JJK
 Import Ind: N
 Export Ind: N
 Discr Quantity Ind: N
 Discr Type Ind: N
 Discr Residue Ind: N
 Discr Partial Reject Ind: N

Map ID
Direction
Distance
Elevation

MAP FINDINGS

Site

Database(s)

EDR ID Number
EPA ID Number

CON EDISON (Continued)

S116292131

Discr Full Reject Ind: N
Manifest Ref Num: Not reported
Alt Fac RCRA Id: Not reported
Alt Fac Sign Date: Not reported
Mgmt Method Type Code: H110

**N113
SE
< 1/8
0.093 mi.
490 ft.**

**CON EDISON SERVICE BOX: 9936
847 WILLOUGHBY AVE
BROOKLYN, NY 11221**

**RCRA NonGen / NLR
FINDS
NY MANIFEST**

**1016455207
NYP004346128**

Site 2 of 6 in cluster N

**Relative:
Lower**

RCRA NonGen / NLR:

Date form received by agency: 09/15/2013
Facility name: CON EDISON SERVICE BOX: 9936
Facility address: 847 WILLOUGHBY AVE
BROOKLYN, NY 11221
EPA ID: NYP004346128
Mailing address: VING PL, 15TH FL NE
NEW YORK, NY 10003
Contact: THOMAS TEELING
Contact address: Not reported
Not reported
Contact country: Not reported
Contact telephone: (212) 460-3770
Contact email: Not reported
EPA Region: 02
Classification: Non-Generator
Description: Handler: Non-Generators do not presently generate hazardous waste

**Actual:
69 ft.**

Handler Activities Summary:

U.S. importer of hazardous waste: No
Mixed waste (haz. and radioactive): No
Recycler of hazardous waste: No
Transporter of hazardous waste: No
Treater, storer or disposer of HW: No
Underground injection activity: No
On-site burner exemption: No
Furnace exemption: No
Used oil fuel burner: No
Used oil processor: No
User oil refiner: No
Used oil fuel marketer to burner: No
Used oil Specification marketer: No
Used oil transfer facility: No
Used oil transporter: No

Historical Generators:

Date form received by agency: 08/15/2013
Site name: CON EDISON SERVICE BOX: 9936
Classification: Conditionally Exempt Small Quantity Generator

Violation Status: No violations found

FINDS:

Registry ID: 110056499221

Map ID
Direction
Distance
Elevation

MAP FINDINGS

Site

Database(s)

EDR ID Number
EPA ID Number

CON EDISON SERVICE BOX: 9936 (Continued)

1016455207

Environmental Interest/Information System

RCRAInfo is a national information system that supports the Resource Conservation and Recovery Act (RCRA) program through the tracking of events and activities related to facilities that generate, transport, and treat, store, or dispose of hazardous waste. RCRAInfo allows RCRA program staff to track the notification, permit, compliance, and corrective action activities required under RCRA.

NY MANIFEST:

EPA ID: NYP004346128
Country: USA
Location Address 1: 847 WILLOUGHBY DY
Location Address 2: SB 9936
Location City: BROOKLYN
Location State: NY
Location Zip Code: Not reported
Location Zip Code 4: Not reported

Mailing Info:

Name: CON EDISON
Contact: CON EDISON
Address: 4 IRVING PL 15TH FL
City/State/Zip: NEW YORK, NY 10003
Country: USA
Phone: 212-460-3770

Manifest:

Document ID: Not reported
Manifest Status: Not reported
Trans1 State ID: NJD003812047
Trans2 State ID: Not reported
Generator Ship Date: 08/15/2013
Trans1 Recv Date: 08/15/2013
Trans2 Recv Date: Not reported
TSD Site Recv Date: 08/21/2013
Part A Recv Date: Not reported
Part B Recv Date: Not reported
Generator EPA ID: NYP004346128
Trans1 EPA ID: Not reported
Trans2 EPA ID: Not reported
TSD ID: NJD991291105
Waste Code: Not reported
Quantity: 50
Units: G - Gallons (liquids only)* (8.3 pounds)
Number of Containers: 1
Container Type: TT - Cargo tank, tank trucks
Handling Method: T Chemical, physical, or biological treatment.
Specific Gravity: 1
Year: 2013
Manifest Tracking Num: 002086604GBF
Import Ind: N
Export Ind: N
Discr Quantity Ind: N
Discr Type Ind: N
Discr Residue Ind: N

Map ID
Direction
Distance
Elevation

MAP FINDINGS

Site

Database(s)

EDR ID Number
EPA ID Number

CON EDISON SERVICE BOX: 9936 (Continued)

1016455207

Discr Partial Reject Ind: N
Discr Full Reject Ind: N
Manifest Ref Num: Not reported
Alt Fac RCRA Id: Not reported
Alt Fac Sign Date: Not reported
Mgmt Method Type Code: H110

J114
ENE
< 1/8
0.096 mi.
508 ft.

MODEL A TRANSMISSION & AUTO REPAIR CORP
1173 MYRTLE AVENUE
BROOKLYN, NY 11221

NY AST A100294515
N/A

Site 4 of 6 in cluster J

Relative:
Lower

AST:

Region: STATE
DEC Region: 2
Site Status: Active
Facility Id: 2-609994
Program Type: PBS
UTM X: 590068.15806000005
UTM Y: 4505688.9112200001
Expiration Date: 04/18/2019
Site Type: Auto Service/Repair (No Gasoline Sales)

Actual:
69 ft.

Affiliation Records:

Site Id: 350113
Affiliation Type: Mail Contact
Company Name: MODEL A TRANSMISSION & AUTO REPAIR CORP
Contact Type: Not reported
Contact Name: JULIO C. GOMEZ
Address1: 1173 MYRTLE AVENUE
Address2: Not reported
City: BROOKLYN
State: NY
Zip Code: 11221
Country Code: 001
Phone: (718) 443-5959
EMail: JULIO1700@HOTMAIL.COM
Fax Number: Not reported
Modified By: NRLOMBAR
Date Last Modified: 4/18/2014

Site Id: 350113
Affiliation Type: On-Site Operator
Company Name: MODEL A TRANSMISSION & AUTO REPAIR CORP
Contact Type: Not reported
Contact Name: JULIO C. GOMEZ
Address1: Not reported
Address2: Not reported
City: Not reported
State: NN
Zip Code: Not reported
Country Code: 001
Phone: (718) 443-5959
EMail: Not reported
Fax Number: Not reported
Modified By: NRLOMBAR
Date Last Modified: 4/18/2014

Map ID
Direction
Distance
Elevation

MAP FINDINGS

Site

Database(s)

EDR ID Number
EPA ID Number

MODEL A TRANSMISSION & AUTO REPAIR CORP (Continued)

A100294515

Site Id: 350113
Affiliation Type: Emergency Contact
Company Name: JULIO C. GOMEZ
Contact Type: Not reported
Contact Name: VICTOR ARBIEDA
Address1: Not reported
Address2: Not reported
City: Not reported
State: NN
Zip Code: Not reported
Country Code: 999
Phone: (516) 804-3677
EMail: Not reported
Fax Number: Not reported
Modified By: NRLOMBAR
Date Last Modified: 4/18/2014

Site Id: 350113
Affiliation Type: Facility Owner
Company Name: JULIO C. GOMEZ
Contact Type: Not reported
Contact Name: Not reported
Address1: 905 GRANT PL
Address2: Not reported
City: NORTH BELLMORE
State: NY
Zip Code: 11710
Country Code: 001
Phone: (347) 236-6205
EMail: Not reported
Fax Number: Not reported
Modified By: NRLOMBAR
Date Last Modified: 4/18/2014

Tank Info:

Tank Number: 0001
Tank Id: 207405
Material Code: 0022
Common Name of Substance: Waste Oil/Used Oil

Equipment Records:

C01 - Pipe Location - Aboveground
E00 - Piping Secondary Containment - None
F01 - Pipe External Protection - Painted/Asphalt Coating
A01 - Tank Internal Protection - Epoxy Liner
D01 - Pipe Type - Steel/Carbon Steel/Iron
G01 - Tank Secondary Containment - Diking (Aboveground)
J02 - Dispenser - Suction Dispenser
H05 - Tank Leak Detection - In-Tank System (ATG)
L00 - Piping Leak Detection - None
B01 - Tank External Protection - Painted/Asphalt Coating
I04 - Overfill - Product Level Gauge (A/G)
K01 - Spill Prevention - Catch Basin

Tank Location: 3
Tank Type: Steel/Carbon Steel/Iron

Map ID
Direction
Distance
Elevation

MAP FINDINGS

Site

Database(s)

EDR ID Number
EPA ID Number

MODEL A TRANSMISSION & AUTO REPAIR CORP (Continued)

A100294515

Tank Status: In Service
Pipe Model: Not reported
Install Date: 02/09/2007
Capacity Gallons: 250
Tightness Test Method: NN
Date Test: Not reported
Next Test Date: Not reported
Date Tank Closed: Not reported
Register: True
Modified By: NRLOMBAR
Last Modified: 04/18/2014
Material Name: waste oil/used oil

**J115
ENE
< 1/8
0.096 mi.
508 ft.**

**1173 MYRTLE AVE
BROOKLYN, NY 11221**

**EDR US Hist Auto Stat 1015173028
N/A**

Site 5 of 6 in cluster J

**Relative:
Lower**

EDR Historical Auto Stations:

Name: J & A AUTO REPAIR SHOP
Year: 2004
Address: 1173 MYRTLE AVE

**Actual:
69 ft.**

Name: JNA AUTO REPAIR SHOP
Year: 2005
Address: 1173 MYRTLE AVE

Name: JNA AUTO REPAIR SHOP
Year: 2006
Address: 1173 MYRTLE AVE

Name: JNA AUTO REPAIR SHOP
Year: 2007
Address: 1173 MYRTLE AVE

Name: J N A AUTO REPAIR SHOP
Year: 2009
Address: 1173 MYRTLE AVE

Name: JNA AUTO REPAIR
Year: 2010
Address: 1173 MYRTLE AVE

Name: J N A AUTO REPAIR
Year: 2011
Address: 1173 MYRTLE AVE

Name: J N A AUTO REPAIR
Year: 2012
Address: 1173 MYRTLE AVE

Map ID
Direction
Distance
Elevation

MAP FINDINGS

Site

Database(s)

EDR ID Number
EPA ID Number

N116
SE
< 1/8
0.096 mi.
509 ft.

CON EDISON
849 WILLOUGHBY AV
BROOKLYN, NY 11221

NY MANIFEST **S117538399**
N/A

Site 3 of 6 in cluster N

Relative:
Lower

NY MANIFEST:
EPA ID: NYP004710729
Country: USA
Location Address 1: 849 WILLOUGHBY AV
Location Address 2: SB9936
Location City: BROOKLYN
Location State: NY
Location Zip Code: 11221
Location Zip Code 4: Not reported

Actual:
69 ft.

Mailing Info:
Name: CON EDISON
Contact: CON EDISON
Address: 4 IRVING PL
Address 2: 15TH FL
City/State/Zip: NEW YORK, NY 10003
Country: USA
Phone: Not reported

Manifest:

Document ID: Not reported
Manifest Status: Not reported
Trans1 State ID: NJD003812047
Trans2 State ID: NJD003812047
Generator Ship Date: 12/29/2014
Trans1 Recv Date: 12/29/2014
Trans2 Recv Date: 01/06/2015
TSD Site Recv Date: 01/06/2015
Part A Recv Date: Not reported
Part B Recv Date: Not reported
Generator EPA ID: NYP004710729
Trans1 EPA ID: Not reported
Trans2 EPA ID: Not reported
TSD ID: NJD991291105
Waste Code: Not reported
Quantity: 100
Units: G - Gallons (liquids only)* (8.3 pounds)
Number of Containers: 1
Container Type: TT - Cargo tank, tank trucks
Handling Method: T Chemical, physical, or biological treatment.
Specific Gravity: 1
Year: 2014
Manifest Tracking Num: 002620260GBF
Import Ind: N
Export Ind: N
Discr Quantity Ind: N
Discr Type Ind: N
Discr Residue Ind: N
Discr Partial Reject Ind: N
Discr Full Reject Ind: N
Manifest Ref Num: Not reported
Alt Fac RCRA Id: Not reported

Map ID
Direction
Distance
Elevation

MAP FINDINGS

Site

Database(s)

EDR ID Number
EPA ID Number

CON EDISON (Continued)

S117538399

Alt Fac Sign Date: Not reported
Mgmt Method Type Code: H110

K117
ESE
< 1/8
0.098 mi.
516 ft.

SPILL NUMBER 0212494
DITMARS ST/BROADWAY
BROOKLYN, NY

NY Spills S106012374
N/A

Site 2 of 4 in cluster K

Relative:
Lower

SPILLS:

Facility ID: 0212494
Facility Type: ER
DER Facility ID: 190163
Site ID: 230762
DEC Region: 2
Spill Date: 3/19/2003
Spill Number/Closed Date: 0212494 / 4/18/2003
Spill Cause: Abandoned Drums
Spill Class: Possible release with minimal potential for fire or hazard or Known release with no damage. No DEC Response. No corrective action required.

Actual:
67 ft.

SWIS: 2401
Investigator: JBVOUGHT
Referred To: Not reported
Reported to Dept: 3/19/2003
CID: 281
Water Affected: Not reported
Spill Source: Unknown
Spill Notifier: Local Agency
Cleanup Ceased: Not reported
Cleanup Meets Std: False
Last Inspection: Not reported
Recommended Penalty: False
UST Trust: False
Remediation Phase: 0
Date Entered In Computer: 3/19/2003
Spill Record Last Update: 6/15/2004
Spiller Name: Not reported
Spiller Company: UNKNOWN
Spiller Address: Not reported
Spiller City,St,Zip: ZZ -
Spiller Company: 001
Contact Name: STANLEY BALDWIN
Contact Phone: (718) 595-4658
DEC Memo: Prior to Sept, 2004 data translation this spill Lead_DEC Field was "VOUGHT"4/18/2003-Vought-One 55-gallon drum pumped by Milro on 4/14/2003. Drum referred for DOS pickup on 4/18/2003. Spill closed by Vought.REF#9930008PIN#01036

Remarks: ABANDONED 55 GALLON DRUM CONTAINING ABOVE MATERIAL DISCOVERED AT ABOVE LOCATION. THERE IS SOME STAINING TO PAVEMENT UNDER DRUM.

Material:

Site ID: 230762
Operable Unit ID: 863507
Operable Unit: 01
Material ID: 512223
Material Code: 0022
Material Name: waste oil/used oil

Map ID
Direction
Distance
Elevation

MAP FINDINGS

Site

Database(s)

EDR ID Number
EPA ID Number

SPILL NUMBER 0212494 (Continued)

S106012374

Case No.: Not reported
Material FA: Petroleum
Quantity: 40
Units: Gallons
Recovered: No
Resource Affected: Not reported
Oxygenate: False

Tank Test:

L118
North
< 1/8
0.098 mi.
518 ft.

ARLON ENTERPRISES LLC
927 ARLON PL
BROOKLYN, NY 11211
Site 6 of 9 in cluster L

RCRA NonGen / NLR 1004763008
FINDS NYR000102681
NY MANIFEST

Relative:
Lower

RCRA NonGen / NLR:

Actual:
65 ft.

Date form received by agency: 01/01/2007
Facility name: ARLON ENTERPRISES LLC
Facility address: 927 ARLON PL
BROOKLYN, NY 11211
EPA ID: NYR000102681
Mailing address: BROADWAY PMB 105
BROOKLYN, NY 11211
Contact: SHLOMO KARPEN
Contact address: BROADWAY PMB 105
BROOKLYN, NY 11211
Contact country: US
Contact telephone: (718) 302-7005
Contact email: Not reported
EPA Region: 02
Classification: Non-Generator
Description: Handler: Non-Generators do not presently generate hazardous waste

Owner/Operator Summary:

Owner/operator name: ARLON ENTERPRISES LLC
Owner/operator address: 174 BROADWAY PMB 105
BROOKLYN, NY 11211
Owner/operator country: US
Owner/operator telephone: (718) 302-7005
Legal status: Private
Owner/Operator Type: Operator
Owner/Op start date: 01/01/2001
Owner/Op end date: Not reported

Owner/operator name: ARLON ENTERPRISES LLC
Owner/operator address: 174 BROADWAY PMB 105
BROOKLYN, NY 11211
Owner/operator country: US
Owner/operator telephone: (718) 302-7005
Legal status: Private
Owner/Operator Type: Owner
Owner/Op start date: 01/01/2001
Owner/Op end date: Not reported

Map ID
Direction
Distance
Elevation

MAP FINDINGS

Site

Database(s)

EDR ID Number
EPA ID Number

ARLON ENTERPRISES LLC (Continued)

1004763008

Handler Activities Summary:

U.S. importer of hazardous waste: No
Mixed waste (haz. and radioactive): No
Recycler of hazardous waste: No
Transporter of hazardous waste: No
Treater, storer or disposer of HW: No
Underground injection activity: No
On-site burner exemption: No
Furnace exemption: No
Used oil fuel burner: No
Used oil processor: No
User oil refiner: No
Used oil fuel marketer to burner: No
Used oil Specification marketer: No
Used oil transfer facility: No
Used oil transporter: No

Historical Generators:

Date form received by agency: 01/01/2006
Site name: ARLON ENTERPRISES LLC
Classification: Not a generator, verified

Date form received by agency: 12/18/2001
Site name: ARLON ENTERPRISES LLC
Classification: Small Quantity Generator

. Waste code: D000
. Waste name: Not Defined

. Waste code: D002
. Waste name: CORROSIVE WASTE

Violation Status: No violations found

FINDS:

Registry ID: 110012260383

Environmental Interest/Information System

RCRAInfo is a national information system that supports the Resource Conservation and Recovery Act (RCRA) program through the tracking of events and activities related to facilities that generate, transport, and treat, store, or dispose of hazardous waste. RCRAInfo allows RCRA program staff to track the notification, permit, compliance, and corrective action activities required under RCRA.

NY MANIFEST:

EPA ID: NYR000102681
Country: USA
Location Address 1: 27 ARION PLACE
Location Address 2: Not reported
Location City: BROOKLYN
Location State: NY
Location Zip Code: 11201
Location Zip Code 4: Not reported

Map ID
Direction
Distance
Elevation

MAP FINDINGS

Site

Database(s)

EDR ID Number
EPA ID Number

ARLON ENTERPRISES LLC (Continued)

1004763008

Mailing Info:

Name: ARION ENTERPRISES LLC
Contact: JOSEPH ANGOTTI
Address: 27 ARION PLACE
City/State/Zip: BROOKLYN, NY 11201
Country: USA
Phone: 718-302-7005

Manifest:

Document ID: NYG3194343
Manifest Status: Not reported
Trans1 State ID: 68235AR
Trans2 State ID: Not reported
Generator Ship Date: 12/21/2001
Trans1 Recv Date: 12/21/2001
Trans2 Recv Date: Not reported
TSD Site Recv Date: 12/26/2001
Part A Recv Date: Not reported
Part B Recv Date: Not reported
Generator EPA ID: NYR000102681
Trans1 EPA ID: NYD077444263
Trans2 EPA ID: Not reported
TSD ID: NYD077444263
Waste Code: D002 - NON-LISTED CORROSIVE WASTES
Quantity: 00080
Units: G - Gallons (liquids only)* (8.3 pounds)
Number of Containers: 005
Container Type: DM - Metal drums, barrels
Handling Method: T Chemical, physical, or biological treatment.
Specific Gravity: 01.00
Waste Code: U122 - FORMALDEHYDE
Quantity: 00016
Units: G - Gallons (liquids only)* (8.3 pounds)
Number of Containers: 001
Container Type: DM - Metal drums, barrels
Handling Method: B Incineration, heat recovery, burning.
Specific Gravity: 01.00
Waste Code: U154 - METHANOL
Quantity: 00321
Units: G - Gallons (liquids only)* (8.3 pounds)
Number of Containers: 002
Container Type: DM - Metal drums, barrels
Handling Method: B Incineration, heat recovery, burning.
Specific Gravity: 01.00
Waste Code: U188 - PHENOL
Quantity: 00016
Units: G - Gallons (liquids only)* (8.3 pounds)
Number of Containers: 001
Container Type: DM - Metal drums, barrels
Handling Method: B Incineration, heat recovery, burning.
Specific Gravity: 01.00
Year: 2001

Map ID
Direction
Distance
Elevation

MAP FINDINGS

Site

Database(s)

EDR ID Number
EPA ID Number

O119
West
< 1/8
0.099 mi.
525 ft.

LOT 33,TAXBLOCK 1585
1070 MYRTLE AVENUE
KINGS (County), NY 11206

NY E DESIGNATION

S113453087
N/A

Site 1 of 4 in cluster O

Relative:
Higher

E DESIGNATION:
Tax Lot(s): 33
Tax Block: 1585
Borough Code: BK
E-No: E-285
Effective Date: 10/11/2012
Satisfaction Date: Not reported
Ceqr Number: 12DCP156Y
Ulurp Number: 120294ZMK
Zoning Map No: 12d 13b 16c 17a

Actual:
73 ft.

Description: Air Quality - HVAC fuel limited to natural gas
Lot Remediation Date: Not reported

Description: Hazardous Materials* Phase I and Phase II Testing Protocol
Lot Remediation Date: Not reported

Description: Window Wall Attenuation & Alternate Ventilation
Lot Remediation Date: Not reported

P120
NNE
< 1/8
0.100 mi.
526 ft.

CON EDISON
FRONT OF 37 MELROSE ST
BROOKLYN, NY 11206

NY MANIFEST

S117317623
N/A

Site 1 of 5 in cluster P

Relative:
Lower

NY MANIFEST:
EPA ID: NYP004650735
Country: USA
Location Address 1: FRONT OF 37 MELROSE ST
Location Address 2: SB8689
Location City: BROOKLYN
Location State: NY
Location Zip Code: 11206
Location Zip Code 4: Not reported

Actual:
69 ft.

Mailing Info:
Name: CON EDISON
Contact: CON EDISON
Address: 4 IRVING PL
Address 2: 15TH FL
City/State/Zip: NEW YORK, NY 10003
Country: USA
Phone: Not reported

Manifest:

Document ID: Not reported
Manifest Status: Not reported
Trans1 State ID: NJD003812047
Trans2 State ID: Not reported
Generator Ship Date: 09/08/2014
Trans1 Recv Date: 09/08/2014
Trans2 Recv Date: Not reported

Map ID
Direction
Distance
Elevation

MAP FINDINGS

Site

Database(s)

EDR ID Number
EPA ID Number

CON EDISON (Continued)

S117317623

TSD Site Recv Date: 09/11/2014
Part A Recv Date: Not reported
Part B Recv Date: Not reported
Generator EPA ID: NYP004650735
Trans1 EPA ID: Not reported
Trans2 EPA ID: Not reported
TSD ID: NJD991291105
Waste Code: Not reported
Quantity: 80
Units: G - Gallons (liquids only)* (8.3 pounds)
Number of Containers: 1
Container Type: TT - Cargo tank, tank trucks
Handling Method: T Chemical, physical, or biological treatment.
Specific Gravity: 1
Year: 2014
Manifest Tracking Num: 002617177GBF
Import Ind: N
Export Ind: N
Discr Quantity Ind: N
Discr Type Ind: N
Discr Residue Ind: N
Discr Partial Reject Ind: N
Discr Full Reject Ind: N
Manifest Ref Num: Not reported
Alt Fac RCRA Id: Not reported
Alt Fac Sign Date: Not reported
Mgmt Method Type Code: H110

J121
NE
< 1/8
0.101 mi.
534 ft.

CON EDISON
28 JEFFERSON ST
BROOKLYN, NY 11206
Site 6 of 6 in cluster J

NY MANIFEST **S116551578**
N/A

Relative:
Lower

NY MANIFEST:
EPA ID: NYP004500930
Country: USA
Location Address 1: 28 JEFFERSON ST
Location Address 2: SB8644
Location City: BROOKLYN
Location State: NY
Location Zip Code: 11206
Location Zip Code 4: Not reported

Actual:
68 ft.

Mailing Info:
Name: CON EDISON
Contact: CON EDISON
Address: 4 IRIVING PL
Address 2: 15TH FL
City/State/Zip: NEW YORK, NY 10003
Country: USA
Phone: Not reported

Manifest:

Document ID: Not reported
Manifest Status: Not reported
Trans1 State ID: NJD003812047

Map ID
 Direction
 Distance
 Elevation

MAP FINDINGS

Site

Database(s)

EDR ID Number
 EPA ID Number

CON EDISON (Continued)

S116551578

Trans2 State ID: Not reported
 Generator Ship Date: 04/15/2014
 Trans1 Recv Date: 04/15/2014
 Trans2 Recv Date: Not reported
 TSD Site Recv Date: 04/17/2014
 Part A Recv Date: Not reported
 Part B Recv Date: Not reported
 Generator EPA ID: NYP004500930
 Trans1 EPA ID: Not reported
 Trans2 EPA ID: Not reported
 TSD ID: NJD991291105
 Waste Code: Not reported
 Quantity: 50
 Units: G - Gallons (liquids only)* (8.3 pounds)
 Number of Containers: 1
 Container Type: TT - Cargo tank, tank trucks
 Handling Method: T Chemical, physical, or biological treatment.
 Specific Gravity: 1
 Year: 2014
 Manifest Tracking Num: 002417845GBF
 Import Ind: N
 Export Ind: N
 Discr Quantity Ind: N
 Discr Type Ind: N
 Discr Residue Ind: N
 Discr Partial Reject Ind: N
 Discr Full Reject Ind: N
 Manifest Ref Num: Not reported
 Alt Fac RCRA Id: Not reported
 Alt Fac Sign Date: Not reported
 Mgmt Method Type Code: H110

L122
 NNW
 < 1/8
 0.101 mi.
 534 ft.

LOT 15,TAXBLOCK 1582
886 BROADWAY
KINGS (County), NY
Site 7 of 9 in cluster L

NY E DESIGNATION S113452934
N/A

Relative:
Lower

E DESIGNATION:
 Tax Lot(s): 15
 Tax Block: 1582
 Borough Code: Not reported
 E-No: E-285
 Effective Date: 10/11/2012
 Satisfaction Date: Not reported
 Ceqr Number: 12DCP156Y
 Ulurp Number: 120294ZMK
 Zoning Map No: 12d 13b 16c 17a

Actual:
65 ft.

Description: Air Quality - HVAC fuel limited to natural gas
 Lot Remediation Date: Not reported

Description: Hazardous Materials* Phase I and Phase II Testing Protocol
 Lot Remediation Date: Not reported

Description: Window Wall Attenuation & Alternate Ventilation
 Lot Remediation Date: Not reported

MAP FINDINGS

Map ID			EDR ID Number
Direction			EPA ID Number
Distance			
Elevation	Site	Database(s)	

O123 West < 1/8 0.103 mi. 544 ft.	LOT 32,TAXBLOCK 1585 1068 MYRTLE AVENUE KINGS (County), NY Site 2 of 4 in cluster O	NY E DESIGNATION	S113453080 N/A
---	--	-------------------------	---------------------------------

Relative: Lower	E DESIGNATION: Tax Lot(s): 32 Tax Block: 1585 Actual: 72 ft.
	Borough Code: Not reported E-No: E-285 Effective Date: 10/11/2012 Satisfaction Date: Not reported Ceqr Number: 12DCP156Y Ulurp Number: 120294ZMK Zoning Map No: 12d 13b 16c 17a

Description:	Air Quality - HVAC fuel limited to natural gas
Lot Remediation Date:	Not reported

Description:	Hazardous Materials* Phase I and Phase II Testing Protocol
Lot Remediation Date:	Not reported

Description:	Window Wall Attenuation & Alternate Ventilation
Lot Remediation Date:	Not reported

M124 SW < 1/8 0.105 mi. 556 ft.	CON EDISON SERVICE BOX: 9923 772 WILLOUGHBY AVE BROOKLYN, NY 11206 Site 8 of 10 in cluster M	RCRA NonGen / NLR	1017773299 NYP004510798
---	---	--------------------------	--

Relative: Higher	RCRA NonGen / NLR: Date form received by agency: 05/24/2014 Facility name: CON EDISON SERVICE BOX: 9923 Actual: 74 ft.
	Facility address: 772 WILLOUGHBY AVE BROOKLYN, NY 11206 EPA ID: NYP004510798 Mailing address: IRVING PL, 15TH FL NE NEW YORK, NY 10003 Contact: THOMAS TEELING Contact address: Not reported Not reported Contact country: Not reported Contact telephone: (212) 460-3770 Contact email: Not reported EPA Region: 02 Classification: Non-Generator Description: Handler: Non-Generators do not presently generate hazardous waste

Handler Activities Summary:

U.S. importer of hazardous waste:	No
Mixed waste (haz. and radioactive):	No
Recycler of hazardous waste:	No
Transporter of hazardous waste:	No
Treater, storer or disposer of HW:	No
Underground injection activity:	No
On-site burner exemption:	No
Furnace exemption:	No

Map ID
Direction
Distance
Elevation

MAP FINDINGS

Site

Database(s)

EDR ID Number
EPA ID Number

CON EDISON SERVICE BOX: 9923 (Continued)

1017773299

Used oil fuel burner: No
Used oil processor: No
User oil refiner: No
Used oil fuel marketer to burner: No
Used oil Specification marketer: No
Used oil transfer facility: No
Used oil transporter: No

Historical Generators:

Date form received by agency: 04/24/2014
Site name: CON EDISON SERVICE BOX: 9923
Classification: Conditionally Exempt Small Quantity Generator

Violation Status: No violations found

**M125
SW
< 1/8
0.105 mi.
556 ft.**

**CON EDISON
772 WILLOUGHBY AVE
BROOKLYN, NY 11206**

**NY MANIFEST S117058940
N/A**

Site 9 of 10 in cluster M

**Relative:
Higher**

NY MANIFEST:
EPA ID: NYP004510798
Country: USA
Location Address 1: OPP 772 WILLOUGHBY AVE
Location Address 2: SB9923
Location City: BROOKLYN
Location State: NY
Location Zip Code: 11206
Location Zip Code 4: Not reported

**Actual:
74 ft.**

Mailing Info:

Name: CON EDISON
Contact: CON EDISON
Address: 4 IRVING PL
Address 2: 15TH ST
City/State/Zip: NEW YORK, NY 10003
Country: USA
Phone: Not reported

Manifest:

Document ID: Not reported
Manifest Status: Not reported
Trans1 State ID: NJD003812047
Trans2 State ID: Not reported
Generator Ship Date: 04/24/2014
Trans1 Recv Date: 04/24/2014
Trans2 Recv Date: Not reported
TSD Site Recv Date: 04/24/2014
Part A Recv Date: Not reported
Part B Recv Date: Not reported
Generator EPA ID: NYP004510798
Trans1 EPA ID: Not reported
Trans2 EPA ID: Not reported
TSD ID: NJD991291105
Waste Code: Not reported
Quantity: 50

Map ID
 Direction
 Distance
 Elevation

MAP FINDINGS

Site

Database(s)

EDR ID Number
 EPA ID Number

CON EDISON (Continued)

S117058940

Units: G - Gallons (liquids only)* (8.3 pounds)
 Number of Containers: 1
 Container Type: TT - Cargo tank, tank trucks
 Handling Method: T Chemical, physical, or biological treatment.
 Specific Gravity: 1
 Year: 2014
 Manifest Tracking Num: 002418069GBF
 Import Ind: N
 Export Ind: N
 Discr Quantity Ind: N
 Discr Type Ind: N
 Discr Residue Ind: N
 Discr Partial Reject Ind: N
 Discr Full Reject Ind: N
 Manifest Ref Num: Not reported
 Alt Fac RCRA Id: Not reported
 Alt Fac Sign Date: Not reported
 Mgmt Method Type Code: H110

**L126
 NNW
 < 1/8
 0.106 mi.
 559 ft.**

**882 BROADWAY
 BROOKLYN, NY 11206**

**EDR US Hist Cleaners 1015102957
 N/A**

Site 8 of 9 in cluster L

**Relative:
 Lower**

EDR Historical Cleaners:
 Name: SUN DRY CLEANERS
 Year: 2001

**Actual:
 64 ft.**

Address: 882 BROADWAY

**O127
 West
 < 1/8
 0.107 mi.
 563 ft.**

**LOT 31,TAXBLOCK 1585
 1066 MYRTLE AVENUE
 KINGS (County), NY**

**NY E DESIGNATION S113453070
 N/A**

Site 3 of 4 in cluster O

**Relative:
 Lower**

E DESIGNATION:
 Tax Lot(s): 31
 Tax Block: 1585
 Borough Code: Not reported
 E-No: E-285
 Effective Date: 10/11/2012
 Satisfaction Date: Not reported
 Ceqr Number: 12DCP156Y
 Ulurp Number: 120294ZMK
 Zoning Map No: 12d 13b 16c 17a

**Actual:
 72 ft.**

Description: Air Quality - HVAC fuel limited to natural gas
 Lot Remediation Date: Not reported

Description: Hazardous Materials* Phase I and Phase II Testing Protocol
 Lot Remediation Date: Not reported

Description: Window Wall Attenuation & Alternate Ventilation
 Lot Remediation Date: Not reported

MAP FINDINGS

Map ID
 Direction
 Distance
 Elevation

Site

Database(s)

EDR ID Number
 EPA ID Number

Q128
South
< 1/8
0.108 mi.
568 ft.

CON EDISON
384 HART ST
BROOKLYN, NY 11206

Site 1 of 4 in cluster Q

NY MANIFEST **S118090684**
N/A

Relative: NY MANIFEST:
Lower EPA ID: NYP004783197
 Country: USA
Actual: Location Address 1: 384 HART ST
68 ft. Location Address 2: SB 11030
 Location City: BROOKLYN
 Location State: NY
 Location Zip Code: 11206
 Location Zip Code 4: Not reported

Mailing Info:
 Name: CON EDISON
 Contact: DENNIS HUACON
 Address: 4 IRVING PL 15TH FL
 City/State/Zip: NEW YORK, NY 10003
 Country: USA
 Phone: 212-460-3770

NY MANIFEST:
 No Manifest Records Available

Q129
South
< 1/8
0.108 mi.
568 ft.

CON EDISON
386 HART ST
BROOKLYN, NY 11206

Site 2 of 4 in cluster Q

NY MANIFEST **S118090685**
N/A

Relative: NY MANIFEST:
Lower EPA ID: NYP004783205
 Country: USA
Actual: Location Address 1: 386 HART ST
68 ft. Location Address 2: SB 11031
 Location City: BROOKLYN
 Location State: NY
 Location Zip Code: 11206
 Location Zip Code 4: Not reported

Mailing Info:
 Name: CON EDISON
 Contact: DENNIS HUACON
 Address: 4 IRVING PL 15TH FL
 City/State/Zip: NEW YORK, NY 10003
 Country: USA
 Phone: 212-460-3770

NY MANIFEST:
 No Manifest Records Available

MAP FINDINGS

Map ID Direction Distance Elevation		Database(s)	EDR ID Number EPA ID Number
--	--	-------------	--------------------------------

Q130 South < 1/8 0.109 mi. 577 ft.	CON EDISON 368 HART ST BROOKLYN, NY 11206 Site 3 of 4 in cluster Q	NY MANIFEST	S118090682 N/A
---	--	--------------------	--------------------------

Relative: Lower	NY MANIFEST: EPA ID: NYP004783171 Country: USA
Actual: 68 ft.	Location Address 1: 368 HART ST Location Address 2: SB 11029 Location City: BROOKLYN Location State: NY Location Zip Code: 11206 Location Zip Code 4: Not reported
	Mailing Info: Name: CON EDISON Contact: DENNIS HUACON Address: 4 IRVING PL 15TH FL City/State/Zip: NEW YORK, NY 10003 Country: USA Phone: 212-460-3770

NY MANIFEST:
 No Manifest Records Available

N131 ESE < 1/8 0.112 mi. 592 ft.	ON ROAD -DRUM RUN 862 WILLOUGHBY AVE BROOKLYN, NY Site 4 of 6 in cluster N	NY Spills	S106967749 N/A
---	--	------------------	--------------------------

Relative: Lower	SPILLS: Facility ID: 0501508 Facility Type: ER
Actual: 68 ft.	DER Facility ID: 291907 Site ID: 345673 DEC Region: 2 Spill Date: 5/6/2005 Spill Number/Closed Date: 0501508 / 7/13/2005 Spill Cause: Other Spill Class: Known release with minimal potential for fire or hazard. DEC Response. Willing Responsible Party. Corrective action taken.
	SWIS: 2401 Investigator: SFRAHMAN Referred To: Not reported Reported to Dept: 5/6/2005 CID: 444 Water Affected: Not reported Spill Source: Commercial Vehicle Spill Notifier: Other Cleanup Ceased: Not reported Cleanup Meets Std: False Last Inspection: Not reported Recommended Penalty: False UST Trust: False Remediation Phase: 0 Date Entered In Computer: 5/6/2005 Spill Record Last Update: 7/13/2005

Map ID
Direction
Distance
Elevation

MAP FINDINGS

Site

Database(s)

EDR ID Number
EPA ID Number

ON ROAD -DRUM RUN (Continued)

S106967749

Spiller Name: Not reported
Spiller Company: ABANDON TRUCK
Spiller Address: Not reported
Spiller City,St,Zip: ZZ
Spiller Company: 001
Contact Name: BUTCH
Contact Phone: (917) 237-5966
DEC Memo: 07/13/05-SR// The abandoned truck was emptied yesterday. Drum Run
Remarks: AN ABANDON TRUCK IS ON THIS ROAD, AND IF THE DEC VACS IT OUT THE
SANITATION DEPT. WILL TOW AWAY: THAT WOULD BUTCH: DOES NOT KNOW WHO
IT BELONGS TO:

Material:
Site ID: 345673
Operable Unit ID: 1103389
Operable Unit: 01
Material ID: 583601
Material Code: 0008
Material Name: diesel
Case No.: Not reported
Material FA: Petroleum
Quantity: Not reported
Units: Gallons
Recovered: No
Resource Affected: Not reported
Oxygenate: False

Tank Test:

R132
ENE
< 1/8
0.113 mi.
597 ft.

1158 MYRTLE AVE
BROOKLYN, NY 11221

Site 1 of 12 in cluster R

EDR US Hist Auto Stat 1015169913
N/A

Relative:
Lower

EDR Historical Auto Stations:

Name: GARCIA AUTO SHOP
Year: 1999
Address: 1158 MYRTLE AVE

Name: GARCIA AUTO SHOP
Year: 2000
Address: 1158 MYRTLE AVE

Name: JOMAY AUTO REPAIR SHOP INC
Year: 2009
Address: 1158 MYRTLE AVE

Name: JOMAY AUTO SALES
Year: 2010
Address: 1158 MYRTLE AVE

Map ID
Direction
Distance
Elevation

MAP FINDINGS

Site

Database(s)

EDR ID Number
EPA ID Number

R133
ENE
< 1/8
0.113 mi.
597 ft.

MANHOLE #10412
1158 MYRTLE AVE
BROOKLYN, NY
Site 2 of 12 in cluster R

NY Spills S104788424
N/A

Relative:
Lower

SPILLS:

Actual:
69 ft.

Facility ID: 0005796
Facility Type: ER
DER Facility ID: 236827
Site ID: 292557
DEC Region: 2
Spill Date: 8/15/2000
Spill Number/Closed Date: 0005796 / 2/13/2002
Spill Cause: Unknown
Spill Class: Known release with minimal potential for fire or hazard. DEC Response. Willing Responsible Party. Corrective action taken.

SWIS: 2401
Investigator: JHOCONNE
Referred To: Not reported
Reported to Dept: 8/15/2000
CID: 297
Water Affected: Not reported
Spill Source: Commercial/Industrial
Spill Notifier: Affected Persons
Cleanup Ceased: Not reported
Cleanup Meets Std: False
Last Inspection: Not reported
Recommended Penalty: False
UST Trust: False
Remediation Phase: 0
Date Entered In Computer: 8/15/2000
Spill Record Last Update: 2/13/2002
Spiller Name: Not reported
Spiller Company: UNKNOW
Spiller Address: Not reported
Spiller City,St,Zip: NY
Spiller Company: 999
Contact Name: CHARLIE MCCARTHY
Contact Phone: (212) 580-6763
DEC Memo: Prior to Sept, 2004 data translation this spill Lead_DEC Field was "O'CONNELL"

Remarks: CONED SPILL#132876 / WORKERS FOUND APPROX 1QRT OF OIL FLOETING ON TOP OF 100 GALS OF WATER - CLEANUP PENDING LAB RESULTS

Material:

Site ID: 292557
Operable Unit ID: 828616
Operable Unit: 01
Material ID: 546940
Material Code: 0066A
Material Name: unknown petroleum
Case No.: Not reported
Material FA: Petroleum
Quantity: 1
Units: Gallons
Recovered: No
Resource Affected: Not reported
Oxygenate: False

Map ID
Direction
Distance
Elevation

MAP FINDINGS

Site

Database(s)

EDR ID Number
EPA ID Number

MANHOLE #10412 (Continued)

S104788424

Tank Test:

**M134
SSW
< 1/8
0.114 mi.
602 ft.**

**ST JOHN THE BAPTIST SCHOOL
82 LEWIS AVENUE
BROOKLYN, NY 11206**

**NY AST U003386022
NY HIST AST N/A**

Site 10 of 10 in cluster M

**Relative:
Lower**

AST:

**Actual:
72 ft.**

Region: STATE
DEC Region: 2
Site Status: Unregulated/Closed
Facility Id: 2-273996
Program Type: PBS
UTM X: 589814.43313000002
UTM Y: 4505380.1856199997
Expiration Date: 06/18/2017
Site Type: Apartment Building/Office Building

Affiliation Records:

Site Id: 11684
Affiliation Type: Facility Owner
Company Name: R C DIOCESE OF BROOKLYN
Contact Type: MANAGER
Contact Name: DAVID CHAN
Address1: 75 GREENE AVENUE P.O. BOX C
Address2: Not reported
City: BROOKLYN
State: NY
Zip Code: 11202
Country Code: 001
Phone: (718) 455-6864
EMail: Not reported
Fax Number: Not reported
Modified By: NTFREEMA
Date Last Modified: 5/26/2015

Site Id: 11684
Affiliation Type: Mail Contact
Company Name: R C DIOCESE OF BROOKLYN
Contact Type: Not reported
Contact Name: JANET RIVERA
Address1: 75 GREENE AVENUE
Address2: Not reported
City: BROOKLYN
State: NY
Zip Code: 11202
Country Code: 001
Phone: (718) 455-6864 211
EMail: JRIVERA@STJOHNTHEBAPTISTRCC.ORG
Fax Number: Not reported
Modified By: NTFREEMA
Date Last Modified: 5/26/2015

Site Id: 11684
Affiliation Type: On-Site Operator
Company Name: ST JOHN THE BAPTIST SCHOOL

Map ID
Direction
Distance
Elevation

MAP FINDINGS

Site

Database(s)

EDR ID Number
EPA ID Number

ST JOHN THE BAPTIST SCHOOL (Continued)

U003386022

Contact Type: Not reported
Contact Name: GREGORIO CRUZ
Address1: Not reported
Address2: Not reported
City: Not reported
State: NN
Zip Code: Not reported
Country Code: 001
Phone: (718) 453-1001
EMail: Not reported
Fax Number: Not reported
Modified By: NTFREEMA
Date Last Modified: 5/26/2015

Site Id: 11684
Affiliation Type: Emergency Contact
Company Name: R C DIOCESE OF BROOKLYN
Contact Type: Not reported
Contact Name: JEMAIL JONES
Address1: Not reported
Address2: Not reported
City: Not reported
State: NN
Zip Code: Not reported
Country Code: 999
Phone: (347) 831-6242
EMail: Not reported
Fax Number: Not reported
Modified By: NTFREEMA
Date Last Modified: 5/26/2015

Tank Info:

Tank Number: 001
Tank Id: 9017
Material Code: 0001
Common Name of Substance: #2 Fuel Oil (On-Site Consumption)

Equipment Records:

B00 - Tank External Protection - None
H00 - Tank Leak Detection - None
A00 - Tank Internal Protection - None
D01 - Pipe Type - Steel/Carbon Steel/Iron
G00 - Tank Secondary Containment - None
C00 - Pipe Location - No Piping
F00 - Pipe External Protection - None
I04 - Overfill - Product Level Gauge (A/G)
Tank Location: 1
Tank Type: Steel/Carbon Steel/Iron
Tank Status: Closed - In Place
Pipe Model: Not reported
Install Date: Not reported
Capacity Gallons: 7500
Tightness Test Method: NN
Date Test: Not reported
Next Test Date: Not reported

Map ID
Direction
Distance
Elevation

MAP FINDINGS

Site

Database(s)

EDR ID Number
EPA ID Number

ST JOHN THE BAPTIST SCHOOL (Continued)

U003386022

Date Tank Closed: 03/06/2015
Register: True
Modified By: NTFREEMA
Last Modified: 05/26/2015
Material Name: #2 fuel oil (on-site consumption)

HIST AST:

PBS Number: 2-273996
SWIS Code: 6101
Operator: ST JOHN THE BAPTIST SCHOOL
Facility Phone: (718) 453-1000
Facility Addr2: 82 LEWIS AVENUE
Facility Type: SCHOOL
Emergency: FATHER GROZIO
Emergency Tel: (718) 455-6864
Old PBSNO: Not reported
Date Inspected: Not reported
Inspector: Not reported
Result of Inspection: Not reported
Owner Name: R C DIOCESE OF BROOKLYN
Owner Address: 75 GREENE AVENUE PO BOX 5
Owner City,St,Zip: BROOKLYN, NY 11202
Federal ID: Not reported
Owner Tel: (718) 399-5900
Owner Type: Corporate/Commercial
Owner Subtype: Not reported
Mailing Contact: SISTER MARY JANE RAEIHLE
Mailing Name: R C DIOCESE OF BROOKLYN
Mailing Address: 75 GREENE AVENUE PO BOX 5
Mailing Address 2: Not reported
Mailing City,St,Zip: BROOKLYN, NY 11202
Mailing Telephone: (718) 339-5900
Owner Mark: First Owner
Facility Status: 1 - Active PBS facility, i.e. total capacity of the PBS tanks is greater than 1,100 gallons, regardless if Subpart 360-14 tanks exist or not at the facility.

Certification Flag: False
Certification Date: 07/18/1997
Expiration: 06/18/2002
Renew Flag: False
Renew Date: Not reported
Total Capacity: 7500
FAMT: True
Facility Screen: No Missing Data
Owner Screen: No Missing Data
Tank Screen: Minor Data Missing
Dead Letter: False
CBS Number: Not reported
Town or City: NEW YORK CITY
County Code: 61
Town or City Code: 01
Region: 2

Tank ID: 001
Tank Location: ABOVEGROUND
Tank Status: In Service
Install Date: Not reported

Map ID
Direction
Distance
Elevation

MAP FINDINGS

Site

Database(s)

EDR ID Number
EPA ID Number

ST JOHN THE BAPTIST SCHOOL (Continued)

U003386022

Capacity (Gal): 7500
Product Stored: NOS 1,2, OR 4 FUEL OIL
Tank Type: Steel/carbon steel
Tank Internal: Not reported
Tank External: Not reported
Pipe Location: Not reported
Pipe Type: STEEL/IRON
Pipe Internal: Not reported
Pipe External: Not reported
Tank Containment: None
Leak Detection: 0
Overfill Protection: 4
Dispenser Method: Gravity
Date Tested: Not reported
Next Test Date: Not reported
Missing Data for Tank: Minor Data Missing
Date Closed: Not reported
Test Method: Not reported
Deleted: False
Updated: False
SPDES Number: Not reported
Lat/Long: Not reported

**S135
NW
< 1/8
0.114 mi.
602 ft.**

**SUMNER HOUSES
10 LEWIS AVENUE
BROOKLYN, NY 11206**

**NY UST U000410787
NY HIST UST N/A**

Site 1 of 4 in cluster S

**Relative:
Lower**

UST:

**Actual:
64 ft.**

Id/Status: 2-474568 / Active
Program Type: PBS
Region: STATE
DEC Region: 2
Expiration Date: 03/28/2019
UTM X: 589757.97793000005
UTM Y: 4505729.2855200004
Site Type: Apartment Building/Office Building

Affiliation Records:

Site Id: 20922
Affiliation Type: Facility Owner
Company Name: NYC HOUSING AUTHORITY
Contact Type: \\
Contact Name: Not reported
Address1: 23-02 49TH AVENUE
Address2: Not reported
City: LONG ISLAND CITY
State: NY
Zip Code: 11101
Country Code: 001
Phone: (718) 707-5806
EMail: Not reported
Fax Number: Not reported
Modified By: NRLOMBAR
Date Last Modified: 10/3/2014

Site Id: 20922

Map ID
Direction
Distance
Elevation

MAP FINDINGS

Site

Database(s)

EDR ID Number
EPA ID Number

SUMNER HOUSES (Continued)

U000410787

Affiliation Type: Mail Contact
Company Name: NYC HOUSING AUTHORITY
Contact Type: Not reported
Contact Name: FUEL OIL REMEDIATION COORDINATOR
Address1: 23-02 49TH AVENUE
Address2: TECH SERVS DEPT - 5TH FLOOR
City: LONG ISLAND CITY
State: NY
Zip Code: 11101
Country Code: 001
Phone: (718) 707-5725
EMail: Y.TKACH@NYCHA.NYC.GOV
Fax Number: Not reported
Modified By: NRLOMBAR
Date Last Modified: 12/24/2014

Site Id: 20922
Affiliation Type: On-Site Operator
Company Name: SUMNER HOUSES
Contact Type: Not reported
Contact Name: FUEL OIL REMEDIATION UNIT
Address1: Not reported
Address2: Not reported
City: Not reported
State: NN
Zip Code: Not reported
Country Code: 001
Phone: (718) 707-5725
EMail: Not reported
Fax Number: Not reported
Modified By: NRLOMBAR
Date Last Modified: 2/26/2014

Site Id: 20922
Affiliation Type: Emergency Contact
Company Name: NYC HOUSING AUTHORITY
Contact Type: Not reported
Contact Name: EMERGENCY SERVICES DEPT.
Address1: Not reported
Address2: Not reported
City: Not reported
State: NN
Zip Code: Not reported
Country Code: 001
Phone: (718) 707-5900
EMail: Not reported
Fax Number: Not reported
Modified By: NRLOMBAR
Date Last Modified: 10/3/2014

Tank Info:

Tank Number: 1
Tank ID: 58771
Tank Status: In Service
Material Name: In Service
Capacity Gallons: 25000

Map ID
Direction
Distance
Elevation

MAP FINDINGS

Site

Database(s)

EDR ID Number
EPA ID Number

SUMNER HOUSES (Continued)

U000410787

Install Date: 08/01/1999
Date Tank Closed: Not reported
Registered: True
Tank Location: Underground
Tank Type: Fiberglass coated steel
Material Code: 0001
Common Name of Substance: #2 Fuel Oil (On-Site Consumption)

Tightness Test Method: NN
Date Test: Not reported
Next Test Date: Not reported
Pipe Model: E
Modified By: NRLOMBAR
Last Modified: 02/26/2014

Equipment Records:

B09 - Tank External Protection - Urethane
G04 - Tank Secondary Containment - Double-Walled (Underground)
I03 - Overfill - Automatic Shut-Off
K00 - Spill Prevention - None
C02 - Pipe Location - Underground/On-ground
H01 - Tank Leak Detection - Interstitial - Electronic Monitoring
I02 - Overfill - High Level Alarm
A00 - Tank Internal Protection - None
D11 - Pipe Type - Flexible Piping
F05 - Pipe External Protection - Jacketed
J02 - Dispenser - Suction Dispenser
L09 - Piping Leak Detection - Exempt Suction Piping
E04 - Piping Secondary Containment - Double-Walled (Underground)
H05 - Tank Leak Detection - In-Tank System (ATG)
L02 - Piping Leak Detection - Interstitial - Manual Monitoring

Tank Number: OLD 1
Tank ID: 37719
Tank Status: Closed - Removed
Material Name: Closed - Removed
Capacity Gallons: 20000
Install Date: 04/01/1958
Date Tank Closed: 06/01/1999
Registered: True
Tank Location: Underground
Tank Type: Steel/carbon steel
Material Code: 0001
Common Name of Substance: #2 Fuel Oil (On-Site Consumption)

Tightness Test Method: NN
Date Test: Not reported
Next Test Date: Not reported
Pipe Model: Not reported
Modified By: TRANSLAT
Last Modified: 03/04/2004

Equipment Records:

C00 - Pipe Location - No Piping
I04 - Overfill - Product Level Gauge (A/G)
A00 - Tank Internal Protection - None
D01 - Pipe Type - Steel/Carbon Steel/Iron

Map ID
Direction
Distance
Elevation

MAP FINDINGS

Site

Database(s)

EDR ID Number
EPA ID Number

SUMNER HOUSES (Continued)

U000410787

F06 - Pipe External Protection - Wrapped
G00 - Tank Secondary Containment - None
J02 - Dispenser - Suction Dispenser
B00 - Tank External Protection - None
H00 - Tank Leak Detection - None

Tank Number: OLD 2
Tank ID: 37720
Tank Status: Closed - In Place
Material Name: Closed - In Place
Capacity Gallons: 20000
Install Date: 04/01/1958
Date Tank Closed: 06/01/1999
Registered: True
Tank Location: Underground
Tank Type: Steel/carbon steel
Material Code: 0001
Common Name of Substance: #2 Fuel Oil (On-Site Consumption)

Tightness Test Method: NN
Date Test: Not reported
Next Test Date: Not reported
Pipe Model: Not reported
Modified By: TRANSLAT
Last Modified: 03/04/2004

Equipment Records:

B00 - Tank External Protection - None
H00 - Tank Leak Detection - None
C00 - Pipe Location - No Piping
I04 - Overfill - Product Level Gauge (A/G)
A00 - Tank Internal Protection - None
D01 - Pipe Type - Steel/Carbon Steel/Iron
F06 - Pipe External Protection - Wrapped
G00 - Tank Secondary Containment - None
J02 - Dispenser - Suction Dispenser

HIST UST:

PBS Number: 2-474568
SPDES Number: Not reported
Emergency Contact: EMERGENCY SERVICE DEPT.
Emergency Telephone: (718) 289-3940
Operator: LUIS PONCE
Operator Telephone: (718) 707-5725
Owner Name: NYC HOUSING AUTHORITY
Owner Address: 23-02 49TH AVENUE
Owner City,St,Zip: LONG ISLAND CITY, NY 11101
Owner Telephone: (718) 707-5725
Owner Type: Local Government
Owner Subtype: 51
Mailing Name: NYC HOUSING AUTHORITY
Mailing Address: 23-02 49TH AVENUE
Mailing Address 2: Not reported
Mailing City,St,Zip: LONG ISLAND CITY, NY 11101
Mailing Contact: LUIS PONCE
Mailing Telephone: (718) 707-5725

Map ID
Direction
Distance
Elevation

MAP FINDINGS

Site

Database(s)

EDR ID Number
EPA ID Number

SUMNER HOUSES (Continued)

U000410787

Owner Mark: First Owner
Facility Status: 1 - Active PBS facility, i.e. total capacity of the PBS tanks is greater than 1,100 gallons, regardless if Subpart 360-14 tanks exist or not at the facility.
Facility Addr2: 20 LEWIS AVENUE (MANAGEMENT OFFICE)
SWIS ID: 6101
Old PBS Number: Not reported
Facility Type: APARTMENT BUILDING
Inspected Date: Not reported
Inspector: Not reported
Inspection Result: Not reported
Federal ID: Not reported
Certification Flag: False
Certification Date: 01/05/2001
Expiration Date: 03/28/2004
Renew Flag: False
Renewal Date: Not reported
Total Capacity: 25000
FAMT: True
Facility Screen: No Missing Data
Owner Screen: Minor Data Missing
Tank Screen: No Missing Data
Dead Letter: False
CBS Number: Not reported
Town or City: NEW YORK CITY
County Code: 61
Town or City: 01
Region: 2

Tank Id: NEW TK#1
Tank Location: UNDERGROUND
Tank Status: Temporarily Out Of Service
Install Date: 07/01/1999
Capacity (gals): 25000
Product Stored: NOS 1,2, OR 4 FUEL OIL
Tank Type: Fiberglass coated steel
Tank Internal: None
Tank External: Fiberglass
Pipe Location: Underground
Pipe Type: FIBERGLASS REINFORCED PLASTIC
Pipe Internal: Other
Pipe External: Other
Second Containment: Vault (w/access)
Leak Detection: Electronic
Overfill Prot: High Level Alarm
Dispenser: Suction
Date Tested: Not reported
Next Test Date: Not reported
Missing Data for Tank: No Missing Data
Date Closed: Not reported
Test Method: Not reported
Deleted: False
Updated: True
Lat/long: Not reported

Map ID
Direction
Distance
Elevation

MAP FINDINGS

Site

Database(s)

EDR ID Number
EPA ID Number

S136
NW
< 1/8
0.114 mi.
602 ft.

SUMNER HOUSES
10 LEWIS AVE
BROOKLYN, NY 11206
Site 2 of 4 in cluster S

RCRA NonGen / NLR 1001493634
FINDS NYR000075259

Relative:
Lower

RCRA NonGen / NLR:

Date form received by agency: 01/01/2007
Facility name: NYCHA - SUMNER HOUSES
Facility address: 10 LEWIS AVE
BROOKLYN, NY 112062516
EPA ID: NYR000075259
Mailing address: BROADWAY
NEW YORK, NY 100072516
Contact: FRANK OCELLO
Contact address: BROADWAY
NEW YORK, NY 100072516
Contact country: US
Contact telephone: (212) 306-3229
Contact email: Not reported
EPA Region: 02
Classification: Non-Generator
Description: Handler: Non-Generators do not presently generate hazardous waste

Actual:
64 ft.

Owner/Operator Summary:

Owner/operator name: NYCHA
Owner/operator address: 250 BROADWAY
NEW YORK, NY 10007
Owner/operator country: US
Owner/operator telephone: (212) 306-3229
Legal status: Municipal
Owner/Operator Type: Owner
Owner/Op start date: Not reported
Owner/Op end date: Not reported

Owner/operator name: NYCHA
Owner/operator address: 250 BROADWAY
NEW YORK, NY 10007
Owner/operator country: US
Owner/operator telephone: (212) 306-3229
Legal status: Municipal
Owner/Operator Type: Operator
Owner/Op start date: Not reported
Owner/Op end date: Not reported

Handler Activities Summary:

U.S. importer of hazardous waste: No
Mixed waste (haz. and radioactive): No
Recycler of hazardous waste: No
Transporter of hazardous waste: No
Treater, storer or disposer of HW: No
Underground injection activity: No
On-site burner exemption: No
Furnace exemption: No
Used oil fuel burner: No
Used oil processor: No
Used oil refiner: No
Used oil fuel marketer to burner: No

Map ID
 Direction
 Distance
 Elevation

MAP FINDINGS

Site

Database(s)

EDR ID Number
 EPA ID Number

SUMNER HOUSES (Continued)

1001493634

Used oil Specification marketer: No
 Used oil transfer facility: No
 Used oil transporter: No

Historical Generators:

Date form received by agency: 01/01/2006
 Site name: NYCHA - SUMNER HOUSES
 Classification: Not a generator, verified

Date form received by agency: 08/12/1999
 Site name: NYCHA - SUMNER HOUSES
 Classification: Small Quantity Generator

. Waste code: D001
 . Waste name: IGNITABLE WASTE

Violation Status: No violations found

FINDS:

Registry ID: 110004555543

Environmental Interest/Information System

RCRAInfo is a national information system that supports the Resource Conservation and Recovery Act (RCRA) program through the tracking of events and activities related to facilities that generate, transport, and treat, store, or dispose of hazardous waste. RCRAInfo allows RCRA program staff to track the notification, permit, compliance, and corrective action activities required under RCRA.

FIS (New York - Facility Information System) is New York's Department of Environmental Conservation (DEC) information system for tracking environmental facility information found across the State.

**S137
 NW
 < 1/8
 0.114 mi.
 602 ft.**

**SUMNER HOUSES -NYCHA
 10 LEWIS AVE
 BROOKLYN, NY
 Site 3 of 4 in cluster S**

**NY LTANKS S101658425
 NY Spills N/A**

**Relative:
 Lower**

LTANKS:

Site ID: 180721
 Spill Number/Closed Date: 9505160 / 10/30/2003
 Spill Date: 7/27/1995
 Spill Cause: Tank Test Failure
 Spill Source: Institutional, Educational, Gov., Other
 Spill Class: Known release with minimal potential for fire or hazard. DEC Response. Willing Responsible Party. Corrective action taken.
 Cleanup Ceased: Not reported
 Cleanup Meets Standard: False
 SWIS: 2401
 Investigator: JAKOLLEE
 Referred To: Not reported
 Reported to Dept: 7/27/1995
 CID: Not reported
 Water Affected: Not reported
 Spill Notifier: Tank Tester

**Actual:
 64 ft.**

Map ID
Direction
Distance
Elevation

MAP FINDINGS

Site

Database(s)

EDR ID Number
EPA ID Number

SUMNER HOUSES -NYCHA (Continued)

S101658425

Last Inspection: Not reported
Recommended Penalty: False
UST Involvement: False
Remediation Phase: 0
Date Entered In Computer: 7/28/1995
Spill Record Last Update: 11/29/2005
Spiller Name: Not reported
Spiller Company: NYC HOUSING AUTHORITY
Spiller Address: Not reported
Spiller City,St,Zip: ZZ
Spiller County: 001
Spiller Contact: Not reported
Spiller Phone: Not reported
Spiller Extention: Not reported
DEC Region: 2
DER Facility ID: 172229
DEC Memo: Not reported
Remarks: TANK #1 - FAILURE

Material:

Site ID: 180721
Operable Unit ID: 1016156
Operable Unit: 01
Material ID: 363156
Material Code: 0001A
Material Name: #2 fuel oil
Case No.: Not reported
Material FA: Petroleum
Quantity: -1
Units: Gallons
Recovered: No
Resource Affected: Not reported
Oxygenate: False

Tank Test:

Site ID: 180721
Spill Tank Test: 1544031
Tank Number: 001
Tank Size: 0
Test Method: 00
Leak Rate: 0
Gross Fail: Not reported
Modified By: Spills
Last Modified: 10/1/2004
Test Method: Unknown

Site ID: 180722
Spill Number/Closed Date: 9505222 / Not Reported
Spill Date: 7/28/1995
Spill Cause: Tank Test Failure
Spill Source: Institutional, Educational, Gov., Other
Spill Class: Known release with minimal potential for fire or hazard. DEC Response.
Willing Responsible Party. Corrective action taken.
Cleanup Ceased: Not reported
Cleanup Meets Standard: False

Map ID
Direction
Distance
Elevation

MAP FINDINGS

Site

Database(s)

EDR ID Number
EPA ID Number

SUMNER HOUSES -NYCHA (Continued)

S101658425

SWIS: 2401
Investigator: jkkann
Referred To: CONSOLIDATED WITH 9904132
Reported to Dept: 7/28/1995
CID: Not reported
Water Affected: Not reported
Spill Notifier: Tank Tester
Last Inspection: Not reported
Recommended Penalty: False
UST Involvement: False
Remediation Phase: 1
Date Entered In Computer: 7/28/1995
Spill Record Last Update: 5/25/2012
Spiller Name: Not reported
Spiller Company: NYC HOUSING AUTHORITY
Spiller Address: Not reported
Spiller City,St,Zip: ZZ
Spiller County: 001
Spiller Contact: Not reported
Spiller Phone: Not reported
Spiller Extention: Not reported
DEC Region: 2
DER Facility ID: 172229
DEC Memo: 12/19/05: This spill transferred from J.Kolleeny to S.Kraszewski.03/23/06: This spill transferred to K.Tang - SK12/30/09: J.Kann - site reassigned to J.kann and consolidated with 99041325/25/12: J.kann - assigned priority P0 to site as part of monthly report exercise, little information is readily available.
Remarks: TANK #2 - FAILURE

Material:
Site ID: 180722
Operable Unit ID: 1016192
Operable Unit: 01
Material ID: 363215
Material Code: 0001A
Material Name: #2 fuel oil
Case No.: Not reported
Material FA: Petroleum
Quantity: -1
Units: Gallons
Recovered: No
Resource Affected: Not reported
Oxygenate: False

Tank Test:
Site ID: 180722
Spill Tank Test: 1544033
Tank Number: 002
Tank Size: 0
Test Method: 00
Leak Rate: 0
Gross Fail: Not reported
Modified By: Spills
Last Modified: 10/1/2004
Test Method: Unknown

Map ID
Direction
Distance
Elevation

MAP FINDINGS

Site

Database(s)

EDR ID Number
EPA ID Number

SUMNER HOUSES -NYCHA (Continued)

S101658425

SPILLS:

Facility ID: 9904132
Facility Type: ER
DER Facility ID: 172229
Site ID: 207568
DEC Region: 2
Spill Date: 7/8/1999
Spill Number/Closed Date: 9904132 / 12/30/2009
Spill Cause: Unknown
Spill Class: Known release with minimal potential for fire or hazard. DEC Response. Willing Responsible Party. Corrective action taken.

SWIS: 2401
Investigator: jkkann
Referred To: CONSOLIDATED WITH 9505222
Reported to Dept: 7/8/1999
CID: 252
Water Affected: Not reported
Spill Source: Private Dwelling
Spill Notifier: Local Agency
Cleanup Ceased: Not reported
Cleanup Meets Std: False
Last Inspection: Not reported
Recommended Penalty: False
UST Trust: False
Remediation Phase: 0
Date Entered In Computer: 7/8/1999
Spill Record Last Update: 12/30/2009
Spiller Name: EDWARD MALONE
Spiller Company: NYC HOUSING AUTHORITY
Spiller Address: 250 BROADWAY
Spiller City,St,Zip: NEW YORK, NY
Spiller Company: 001
Contact Name: RAY VALEZ
Contact Phone: (212) 306-3142
DEC Memo: 11/29/05: This spill transferred from J.Kolleeny to S.Kraszewski.02/02/06: This spill transferred from S.Kraszewski to Q.Abidi.04/04/04: This spill transferred from Q. Abidi to Koon Tang12/30/09: J.Kann - site reassigned to J.Kann and consolidated with 9505222

Remarks: UPON REMOVAL OF 20,000 FUEL OIL TANK SOIL CONTAMINATION WAS DISCOVERED-NYC HOUSING AUTH ON SITE FOR CLEANUP.

Material:

Site ID: 207568
Operable Unit ID: 1083071
Operable Unit: 01
Material ID: 304025
Material Code: 0002A
Material Name: #4 fuel oil
Case No.: Not reported
Material FA: Petroleum
Quantity: 0
Units: Gallons
Recovered: No
Resource Affected: Not reported
Oxygenate: False

Map ID
Direction
Distance
Elevation

MAP FINDINGS

Site

Database(s)

EDR ID Number
EPA ID Number

SUMNER HOUSES -NYCHA (Continued)

S101658425

Tank Test:

Facility ID: 8909504
Facility Type: ER
DER Facility ID: 172229
Site ID: 207567
DEC Region: 2
Spill Date: 1/2/1990
Spill Number/Closed Date: 8909504 / 12/8/1992
Spill Cause: Equipment Failure
Spill Class: Known release with minimal potential for fire or hazard. DEC Response. Willing Responsible Party. Corrective action taken.
SWIS: 2401
Investigator: HEALY
Referred To: Not reported
Reported to Dept: 1/2/1990
CID: Not reported
Water Affected: Not reported
Spill Source: Commercial/Industrial
Spill Notifier: Affected Persons
Cleanup Ceased: 12/8/1992
Cleanup Meets Std: True
Last Inspection: Not reported
Recommended Penalty: False
UST Trust: False
Remediation Phase: 0
Date Entered In Computer: 1/16/1990
Spill Record Last Update: 5/14/2004
Spiller Name: Not reported
Spiller Company: MYSTIC OIL CO
Spiller Address: GEORGE ALVERA
Spiller City,St,Zip: ZZ
Spiller Company: 001
Contact Name: Not reported
Contact Phone: Not reported
DEC Memo: Not reported
Remarks: VENDORS SPILLED FUEL OIL ON THE SIDEWALK - BROKEN HOSE. APPLIED SPEEDI-DRY, MATERIAL WAS PLACED IN GALVANIZED CANS. CONTRACTOR WILL DISPOSE OF CONTAMINATED MATERIAL & CLEAN.

Material:

Site ID: 207567
Operable Unit ID: 936673
Operable Unit: 01
Material ID: 442667
Material Code: 0003A
Material Name: #6 fuel oil
Case No.: Not reported
Material FA: Petroleum
Quantity: 30
Units: Gallons
Recovered: No
Resource Affected: Not reported
Oxygenate: False

Map ID
Direction
Distance
Elevation

MAP FINDINGS

Site

Database(s)

EDR ID Number
EPA ID Number

SUMNER HOUSES -NYCHA (Continued)

S101658425

Tank Test:
Site ID: 207567
Spill Tank Test: 1536630
Tank Number: Not reported
Tank Size: 0
Test Method: 00
Leak Rate: 0
Gross Fail: Not reported
Modified By: Spills
Last Modified: 10/1/2004
Test Method: Unknown

K138
East
< 1/8
0.117 mi.
618 ft.

CON EDISON SERVICE BOX: 7157
24 DITMARS ST
BROOKLYN, NY 11221
Site 3 of 4 in cluster K

RCRA NonGen / NLR 1016964914
NY MANIFEST NYP004378188

Relative:
Lower

RCRA NonGen / NLR:

Actual:
68 ft.

Date form received by agency: 11/22/2013
Facility name: CON EDISON SERVICE BOX: 7157
Facility address: 24 DITMARS ST
BROOKLYN, NY 11221
EPA ID: NYP004378188
Mailing address: IRVING PL, 15TH FL NE
NEW YORK, NY 10003
Contact: THOMAS TEELING
Contact address: Not reported
Not reported
Contact country: Not reported
Contact telephone: (212) 460-3770
Contact email: Not reported
EPA Region: 02
Classification: Non-Generator
Description: Handler: Non-Generators do not presently generate hazardous waste

Handler Activities Summary:

U.S. importer of hazardous waste: No
Mixed waste (haz. and radioactive): No
Recycler of hazardous waste: No
Transporter of hazardous waste: No
Treater, storer or disposer of HW: No
Underground injection activity: No
On-site burner exemption: No
Furnace exemption: No
Used oil fuel burner: No
Used oil processor: No
Used oil refiner: No
Used oil fuel marketer to burner: No
Used oil Specification marketer: No
Used oil transfer facility: No
Used oil transporter: No

Historical Generators:

Date form received by agency: 10/22/2013

Map ID
Direction
Distance
Elevation

MAP FINDINGS

Site

Database(s)

EDR ID Number
EPA ID Number

CON EDISON SERVICE BOX: 7157 (Continued)

1016964914

Site name: CON EDISON SERVICE BOX: 7157
Classification: Conditionally Exempt Small Quantity Generator

Violation Status: No violations found

NY MANIFEST:
EPA ID: NYP004378188
Country: USA
Location Address 1: FT OF 24 DITMARS ST
Location Address 2: SB 7157
Location City: BROOKLYN
Location State: NY
Location Zip Code: 11221
Location Zip Code 4: Not reported

Mailing Info:
Name: CON EDISON
Contact: CON EDISON
Address: 4 IRVING PL 15TH FL
City/State/Zip: NEW YORK, NY 10003
Country: USA
Phone: 212-460-3770

Manifest:

Document ID: Not reported
Manifest Status: Not reported
Trans1 State ID: NJD003812047
Trans2 State ID: Not reported
Generator Ship Date: 10/22/2013
Trans1 Recv Date: 10/22/2013
Trans2 Recv Date: Not reported
TSD Site Recv Date: 10/25/2013
Part A Recv Date: Not reported
Part B Recv Date: Not reported
Generator EPA ID: NYP004378188
Trans1 EPA ID: Not reported
Trans2 EPA ID: Not reported
TSD ID: NJD991291105
Waste Code: Not reported
Quantity: 100
Units: G - Gallons (liquids only)* (8.3 pounds)
Number of Containers: 1
Container Type: TT - Cargo tank, tank trucks
Handling Method: T Chemical, physical, or biological treatment.
Specific Gravity: 1
Year: 2013
Manifest Tracking Num: 002236624GBF
Import Ind: N
Export Ind: N
Discr Quantity Ind: N
Discr Type Ind: N
Discr Residue Ind: N
Discr Partial Reject Ind: N
Discr Full Reject Ind: N
Manifest Ref Num: Not reported
Alt Fac RCRA Id: Not reported
Alt Fac Sign Date: Not reported

Map ID
Direction
Distance
Elevation

MAP FINDINGS

Site

Database(s)

EDR ID Number
EPA ID Number

CON EDISON SERVICE BOX: 7157 (Continued)

1016964914

Mgmt Method Type Code: H110

K139
ESE
< 1/8
0.118 mi.
622 ft.

CON EDISON SERVICE BOX: 15699

1004 BROADWAY
BROOKLYN, NY 11221

RCRA NonGen / NLR
NY MANIFEST

1016964731
NYP004376422

Site 4 of 4 in cluster K

Relative:
Lower

RCRA NonGen / NLR:

Date form received by agency: 11/18/2013

Facility name: CON EDISON SERVICE BOX: 15699

Facility address: 1004 BROADWAY
BROOKLYN, NY 11221

EPA ID: NYP004376422

Mailing address: IRVING PL, 15TH FL NE
NEW YORK, NY 10003

Contact: THOMAS TEELING

Contact address: Not reported

Contact country: Not reported

Contact telephone: (212) 460-3770

Contact email: Not reported

EPA Region: 02

Classification: Non-Generator

Description: Handler: Non-Generators do not presently generate hazardous waste

Actual:
67 ft.

Handler Activities Summary:

U.S. importer of hazardous waste: No
Mixed waste (haz. and radioactive): No
Recycler of hazardous waste: No
Transporter of hazardous waste: No
Treater, storer or disposer of HW: No
Underground injection activity: No
On-site burner exemption: No
Furnace exemption: No
Used oil fuel burner: No
Used oil processor: No
Used oil refiner: No
Used oil fuel marketer to burner: No
Used oil Specification marketer: No
Used oil transfer facility: No
Used oil transporter: No

Historical Generators:

Date form received by agency: 10/18/2013

Site name: CON EDISON SERVICE BOX: 15699

Classification: Conditionally Exempt Small Quantity Generator

Violation Status: No violations found

NY MANIFEST:

EPA ID: NYP004376422

Country: USA

Location Address 1: 1004 BROADWAY

Location Address 2: SB15699

Location City: BROOKLYN

Location State: NY

Map ID
Direction
Distance
Elevation

MAP FINDINGS

Site

Database(s)

EDR ID Number
EPA ID Number

CON EDISON SERVICE BOX: 15699 (Continued)

1016964731

Location Zip Code: 11211
Location Zip Code 4: Not reported

Mailing Info:

Name: CON EDISON
Contact: CON EDISON
Address: 4 IRVING PLACE
Address 2: 15TH FL
City/State/Zip: NEW YORK, NY 10003
Country: USA
Phone: Not reported

Manifest:

Document ID: Not reported
Manifest Status: Not reported
Trans1 State ID: NJD003812047
Trans2 State ID: Not reported
Generator Ship Date: 10/18/2013
Trans1 Recv Date: 10/18/2013
Trans2 Recv Date: Not reported
TSD Site Recv Date: 10/18/2013
Part A Recv Date: Not reported
Part B Recv Date: Not reported
Generator EPA ID: NYP004376422
Trans1 EPA ID: Not reported
Trans2 EPA ID: Not reported
TSD ID: NJD991291105
Waste Code: Not reported
Quantity: 100
Units: G - Gallons (liquids only)* (8.3 pounds)
Number of Containers: 1
Container Type: TT - Cargo tank, tank trucks
Handling Method: T Chemical, physical, or biological treatment.
Specific Gravity: 1
Year: 2013
Manifest Tracking Num: 002236711GBF
Import Ind: N
Export Ind: N
Discr Quantity Ind: N
Discr Type Ind: N
Discr Residue Ind: N
Discr Partial Reject Ind: N
Discr Full Reject Ind: N
Manifest Ref Num: Not reported
Alt Fac RCRA Id: Not reported
Alt Fac Sign Date: Not reported
Mgmt Method Type Code: H110

Map ID
Direction
Distance
Elevation

MAP FINDINGS

Site

Database(s)

EDR ID Number
EPA ID Number

N140
SE
< 1/8
0.120 mi.
631 ft.

CON EDISON SERVICE BOX: 11037
429 HART ST
BROOKLYN, NY 11206

RCRA NonGen / NLR **1016969795**
NY MANIFEST **NYP004434791**

Site 5 of 6 in cluster N

Relative:
Lower

RCRA NonGen / NLR:

Date form received by agency: 03/05/2014

Facility name: CON EDISON SERVICE BOX: 11037

Facility address: 429 HART ST

BROOKLYN, NY 11206

EPA ID: NYP004434791

Mailing address: IRVING PL, 15TH FL NE

NEW YORK, NY 10003

Contact: THOMAS TEELING

Contact address: Not reported

Not reported

Contact country: Not reported

Contact telephone: (212) 460-3770

Contact email: Not reported

EPA Region: 02

Classification: Non-Generator

Description: Handler: Non-Generators do not presently generate hazardous waste

Actual:
66 ft.

Handler Activities Summary:

U.S. importer of hazardous waste: No

Mixed waste (haz. and radioactive): No

Recycler of hazardous waste: No

Transporter of hazardous waste: No

Treater, storer or disposer of HW: No

Underground injection activity: No

On-site burner exemption: No

Furnace exemption: No

Used oil fuel burner: No

Used oil processor: No

User oil refiner: No

Used oil fuel marketer to burner: No

Used oil Specification marketer: No

Used oil transfer facility: No

Used oil transporter: No

Historical Generators:

Date form received by agency: 02/05/2014

Site name: CON EDISON SERVICE BOX: 11037

Classification: Conditionally Exempt Small Quantity Generator

Violation Status: No violations found

NY MANIFEST:

EPA ID: NYP004434791

Country: USA

Location Address 1: 429 HART ST

Location Address 2: SB11037

Location City: BROOKLYN

Location State: NY

Location Zip Code: 11201

Location Zip Code 4: Not reported

Mailing Info:

Map ID
Direction
Distance
Elevation

MAP FINDINGS

Site

Database(s)

EDR ID Number
EPA ID Number

CON EDISON SERVICE BOX: 11037 (Continued)

1016969795

Name: CON EDISON
Contact: CON EDISON
Address: 4 IRVING PLACE
Address 2: 15TH FL
City/State/Zip: NEW YORK, NY 10003
Country: USA
Phone: Not reported

Manifest:

Document ID: Not reported
Manifest Status: Not reported
Trans1 State ID: NJ0000027193
Trans2 State ID: Not reported
Generator Ship Date: 02/05/2014
Trans1 Recv Date: 02/05/2014
Trans2 Recv Date: Not reported
TSD Site Recv Date: 02/08/2014
Part A Recv Date: Not reported
Part B Recv Date: Not reported
Generator EPA ID: NYP004434791
Trans1 EPA ID: Not reported
Trans2 EPA ID: Not reported
TSD ID: NJD002200046
Waste Code: Not reported
Quantity: 100
Units: G - Gallons (liquids only)* (8.3 pounds)
Number of Containers: 1
Container Type: TT - Cargo tank, tank trucks
Handling Method: T Chemical, physical, or biological treatment.
Specific Gravity: 1
Year: 2014
Manifest Tracking Num: 012772641JJK
Import Ind: N
Export Ind: N
Discr Quantity Ind: N
Discr Type Ind: N
Discr Residue Ind: N
Discr Partial Reject Ind: N
Discr Full Reject Ind: N
Manifest Ref Num: Not reported
Alt Fac RCRA Id: Not reported
Alt Fac Sign Date: Not reported
Mgmt Method Type Code: H110

**N141
SE
< 1/8
0.122 mi.
644 ft.**

**HART ST/STYVESANT AVE
HART ST / STUYVESANT AVE
BROOKLYN, NY
Site 6 of 6 in cluster N**

**NY Spills S102140983
N/A**

**Relative:
Lower**

SPILLS:
Facility ID: 9102770
Facility Type: ER
DER Facility ID: 94041
Site ID: 106846
DEC Region: 2

**Actual:
66 ft.**

Map ID
Direction
Distance
Elevation

MAP FINDINGS

Site

Database(s)

EDR ID Number
EPA ID Number

HART ST/STYVESANT AVE (Continued)

S102140983

Spill Date: 6/10/1991
Spill Number/Closed Date: 9102770 / 3/14/2003
Spill Cause: Unknown
Spill Class: Known release that creates a file or hazard. DEC Response. Willing Responsible Party. Corrective action taken.
SWIS: 2401
Investigator: BATTISTA
Referred To: Not reported
Reported to Dept: 6/10/1991
CID: Not reported
Water Affected: Not reported
Spill Source: Unknown
Spill Notifier: Other
Cleanup Ceased: Not reported
Cleanup Meets Std: False
Last Inspection: Not reported
Recommended Penalty: False
UST Trust: False
Remediation Phase: 0
Date Entered In Computer: 6/11/1991
Spill Record Last Update: 3/14/2003
Spiller Name: Not reported
Spiller Company: NYC OR DEVELOPER
Spiller Address: Not reported
Spiller City,St,Zip: ZZ
Spiller Company: 001
Contact Name: Not reported
Contact Phone: Not reported
DEC Memo: Not reported
Remarks: TPHC 400 PPM 15 YDS OF SOIL AFTER PHASE I INVESTIGATION, WILL EX

Material:

Site ID: 106846
Operable Unit ID: 956642
Operable Unit: 01
Material ID: 425261
Material Code: 0066A
Material Name: unknown petroleum
Case No.: Not reported
Material FA: Petroleum
Quantity: -1
Units: Gallons
Recovered: No
Resource Affected: Not reported
Oxygenate: False

Tank Test:

Map ID
Direction
Distance
Elevation

MAP FINDINGS

Site

Database(s)

EDR ID Number
EPA ID Number

L142
NNW
< 1/8
0.123 mi.
652 ft.

REMAINS LIGHTING
21 BELVIDERE ST
BROOKLYN, NY 11206
Site 9 of 9 in cluster L

RCRA-CESQG 1000197299
US AIRS NYD001493584
FINDS
NY MANIFEST
NJ MANIFEST

Relative:
Lower

RCRA-CESQG:

Date form received by agency: 06/11/2009
Facility name: REMAINS LIGHTING
Facility address: 21 BELVIDERE ST
BROOKLYN, NY 112064501

Actual:
63 ft.

EPA ID: NYD001493584
Mailing address: BEIVIDERE ST
BROOKLYN, NY 11206
Contact: PEBO VOSS
Contact address: BEIVIDERE ST
BROOKLYN, NY 11206

Contact country: US
Contact telephone: (646) 723-2478
Contact email: PEBO@REAMINS.COM
EPA Region: 02

Land type: Private
Classification: Conditionally Exempt Small Quantity Generator
Description: Handler: generates 100 kg or less of hazardous waste per calendar month, and accumulates 1000 kg or less of hazardous waste at any time; or generates 1 kg or less of acutely hazardous waste per calendar month, and accumulates at any time: 1 kg or less of acutely hazardous waste; or 100 kg or less of any residue or contaminated soil, waste or other debris resulting from the cleanup of a spill, into or on any land or water, of acutely hazardous waste; or generates 100 kg or less of any residue or contaminated soil, waste or other debris resulting from the cleanup of a spill, into or on any land or water, of acutely hazardous waste during any calendar month, and accumulates at any time: 1 kg or less of acutely hazardous waste; or 100 kg or less of any residue or contaminated soil, waste or other debris resulting from the cleanup of a spill, into or on any land or water, of acutely hazardous waste

Owner/Operator Summary:

Owner/operator name: REMAINS LIGHTING
Owner/operator address: Not reported
Not reported
Owner/operator country: Not reported
Owner/operator telephone: Not reported
Legal status: Private
Owner/Operator Type: Operator
Owner/Op start date: 01/06/2009
Owner/Op end date: Not reported

Owner/operator name: NANZ CUSTOM HARDWARE
Owner/operator address: 21 BELVIDERE ST
BROOKLYN, NY 11206
Owner/operator country: US
Owner/operator telephone: (212) 367-7000
Legal status: Private
Owner/Operator Type: Operator
Owner/Op start date: 10/01/2000
Owner/Op end date: Not reported

Map ID
Direction
Distance
Elevation

MAP FINDINGS

Site

Database(s)

EDR ID Number
EPA ID Number

REMAINS LIGHTING (Continued)

1000197299

Owner/operator name: STEVEN NAYE + CARL SORENSON
Owner/operator address: BELVIDERE ST
BROOKLYN, NY 11206
Owner/operator country: US
Owner/operator telephone: Not reported
Legal status: Private
Owner/Operator Type: Owner
Owner/Op start date: 08/01/2001
Owner/Op end date: Not reported

Owner/operator name: REAMINS REAL ESTATE LLC
Owner/operator address: Not reported
Not reported
Owner/operator country: Not reported
Owner/operator telephone: Not reported
Legal status: Private
Owner/Operator Type: Owner
Owner/Op start date: 06/21/2008
Owner/Op end date: Not reported

Owner/operator name: NANZ CUSTOM HARDWARE
Owner/operator address: 21 BELVIDERE ST
BROOKLYN, NY 11206
Owner/operator country: US
Owner/operator telephone: (212) 367-7000
Legal status: Private
Owner/Operator Type: Owner
Owner/Op start date: 10/01/2000
Owner/Op end date: Not reported

Owner/operator name: STEVEN R NANZ CARL SOREN SON
Owner/operator address: BELVIDERE ST
BROOKLYN, NY 11206
Owner/operator country: US
Owner/operator telephone: Not reported
Legal status: Private
Owner/Operator Type: Operator
Owner/Op start date: 08/01/2001
Owner/Op end date: Not reported

Handler Activities Summary:

U.S. importer of hazardous waste: No
Mixed waste (haz. and radioactive): No
Recycler of hazardous waste: No
Transporter of hazardous waste: No
Treater, storer or disposer of HW: No
Underground injection activity: No
On-site burner exemption: No
Furnace exemption: No
Used oil fuel burner: No
Used oil processor: No
User oil refiner: No
Used oil fuel marketer to burner: No
Used oil Specification marketer: No
Used oil transfer facility: No
Used oil transporter: No

Map ID
Direction
Distance
Elevation

MAP FINDINGS

Site

Database(s)

EDR ID Number
EPA ID Number

REMAINS LIGHTING (Continued)

1000197299

- . Waste code: D002
- . Waste name: CORROSIVE WASTE

- . Waste code: D010
- . Waste name: SELENIUM

- . Waste code: F006
- . Waste name: WASTEWATER TREATMENT SLUDGES FROM ELECTROPLATING OPERATIONS, EXCEPT FROM THE FOLLOWING PROCESSES: (1) SULFURIC ACID ANODIZING OF ALUMINUM; (2) TIN PLATING ON CARBON STEEL; (3) ZINC PLATING (SEGREGATED BASIS) ON CARBON STEEL; (4) ALUMINUM OR ZINC-ALUMINUM PLATING ON CARBON STEEL; (5) CLEANING/STRIPPING ASSOCIATED WITH TIN, ZINC, AND ALUMINUM PLATING ON CARBON STEEL; AND (6) CHEMICAL ETCHING AND MILLING OF ALUMINUM.

Historical Generators:

Date form received by agency: 02/25/2008

Site name: NANL CUSTOM HARDWARE INC
Classification: Large Quantity Generator

. Waste code: D007
. Waste name: CHROMIUM

. Waste code: D008
. Waste name: LEAD

. Waste code: D009
. Waste name: MERCURY

. Waste code: D010
. Waste name: SELENIUM

. Waste code: F001
. Waste name: THE FOLLOWING SPENT HALOGENATED SOLVENTS USED IN DEGREASING: TETRACHLOROETHYLENE, TRICHLORETHYLENE, METHYLENE CHLORIDE, 1,1,1-TRICHLOROETHANE, CARBON TETRACHLORIDE AND CHLORINATED FLUOROCARBONS; ALL SPENT SOLVENT MIXTURES/BLENDS USED IN DEGREASING CONTAINING, BEFORE USE, A TOTAL OF TEN PERCENT OR MORE (BY VOLUME) OF ONE OR MORE OF THE ABOVE HALOGENATED SOLVENTS OR THOSE SOLVENTS LISTED IN F002, F004, AND F005; AND STILL BOTTOMS FROM THE RECOVERY OF THESE SPENT SOLVENTS AND SPENT SOLVENT MIXTURES.

Date form received by agency: 01/01/2007

Site name: NANZ CUSTOM HARDWARE
Classification: Small Quantity Generator

Date form received by agency: 01/01/2006

Site name: NANZ CUSTOM HARDWARE
Classification: Conditionally Exempt Small Quantity Generator

Date form received by agency: 10/31/2002

Site name: NANZ CUSTOM HARDWARE
Classification: Small Quantity Generator

. Waste code: D000
. Waste name: Not Defined

Map ID
Direction
Distance
Elevation

MAP FINDINGS

Site

Database(s)

EDR ID Number
EPA ID Number

REMAINS LIGHTING (Continued)

1000197299

- . Waste code: D004
- . Waste name: ARSENIC

- . Waste code: D010
- . Waste name: SELENIUM

- . Waste code: D011
- . Waste name: SILVER

- . Waste code: F001
- . Waste name: THE FOLLOWING SPENT HALOGENATED SOLVENTS USED IN DEGREASING: TETRACHLOROETHYLENE, TRICHLORETHYLENE, METHYLENE CHLORIDE, 1,1,1-TRICHLOROETHANE, CARBON TETRACHLORIDE AND CHLORINATED FLUOROCARBONS; ALL SPENT SOLVENT MIXTURES/BLENDS USED IN DEGREASING CONTAINING, BEFORE USE, A TOTAL OF TEN PERCENT OR MORE (BY VOLUME) OF ONE OR MORE OF THE ABOVE HALOGENATED SOLVENTS OR THOSE SOLVENTS LISTED IN F002, F004, AND F005; AND STILL BOTTOMS FROM THE RECOVERY OF THESE SPENT SOLVENTS AND SPENT SOLVENT MIXTURES.

- . Waste code: F006
- . Waste name: WASTEWATER TREATMENT SLUDGES FROM ELECTROPLATING OPERATIONS, EXCEPT FROM THE FOLLOWING PROCESSES: (1) SULFURIC ACID ANODIZING OF ALUMINUM; (2) TIN PLATING ON CARBON STEEL; (3) ZINC PLATING (SEGREGATED BASIS) ON CARBON STEEL; (4) ALUMINUM OR ZINC-ALUMINUM PLATING ON CARBON STEEL; (5) CLEANING/STRIPPING ASSOCIATED WITH TIN, ZINC, AND ALUMINUM PLATING ON CARBON STEEL; AND (6) CHEMICAL ETCHING AND MILLING OF ALUMINUM.

- . Waste code: F007
- . Waste name: SPENT CYANIDE PLATING BATH SOLUTIONS FROM ELECTROPLATING OPERATIONS.

- . Waste code: F008
- . Waste name: PLATING BATH RESIDUES FROM THE BOTTOM OF PLATING BATHS FROM ELECTROPLATING OPERATIONS IN WHICH CYANIDES ARE USED IN THE PROCESS.

- . Waste code: F009
- . Waste name: SPENT STRIPPING AND CLEANING BATH SOLUTIONS FROM ELECTROPLATING OPERATIONS IN WHICH CYANIDES ARE USED IN THE PROCESS.

Date form received by agency: 07/08/1999
Site name: NANZ CUSTOM HARDWARE
Classification: Not a generator, verified

Date form received by agency: 01/16/1981
Site name: NANZ CUSTOM HARDWARE
Classification: Large Quantity Generator

Violation Status: No violations found

Evaluation Action Summary:

Evaluation date: 09/28/2009
Evaluation: COMPLIANCE EVALUATION INSPECTION ON-SITE
Area of violation: Not reported
Date achieved compliance: Not reported
Evaluation lead agency: EPA

Evaluation date: 05/03/1990

Map ID
Direction
Distance
Elevation

MAP FINDINGS

Site

Database(s)

EDR ID Number
EPA ID Number

REMAINS LIGHTING (Continued)

1000197299

Evaluation: COMPLIANCE EVALUATION INSPECTION ON-SITE
Area of violation: Not reported
Date achieved compliance: Not reported
Evaluation lead agency: State

AIRS (AFS):

Airs Minor Details:

EPA plant ID: 110037610733
Plant name: REMAINS LIGHTING
Plant address: 21 BELVIDERE ST
BROOKLYN, NY 11206
County: KINGS
Region code: 02
Dunn & Bradst #: Not reported
Air quality cntrl region: 043
Sic code: 3645
Sic code desc: RESIDENTIAL LIGHTING FIXTURES
North Am. industrial classf: 332813
NAIC code description: Electroplating, Plating, Polishing, Anodizing, and Coloring
Default compliance status: IN COMPLIANCE WITH PROCEDURAL REQUIREMENTS
Default classification: POTENTIAL UNCONTROLLED EMISSIONS < 100 TONS/YEAR
Govt facility: ALL OTHER FACILITIES NOT OWNED OR OPERATED BY A FEDERAL, STATE, OR LOCAL GOVERNMENT
Current HPV: Not reported

Compliance and Enforcement Major Issues:

Air program: Not reported
National action type: Not reported
Date achieved: Not reported
Penalty amount: Not reported

Air program: Not reported
National action type: Not reported
Date achieved: Not reported
Penalty amount: Not reported

Historical Compliance Minor Sources:

State compliance status: IN COMPLIANCE WITH PROCEDURAL REQUIREMENTS
Hist compliance date: 1403
Air prog code hist file: MACT (SECTION 63 NESHAPS)

State compliance status: IN COMPLIANCE WITH PROCEDURAL REQUIREMENTS
Hist compliance date: 1402
Air prog code hist file: MACT (SECTION 63 NESHAPS)

State compliance status: IN COMPLIANCE WITH PROCEDURAL REQUIREMENTS
Hist compliance date: 1401
Air prog code hist file: MACT (SECTION 63 NESHAPS)

State compliance status: IN COMPLIANCE WITH PROCEDURAL REQUIREMENTS
Hist compliance date: 1304
Air prog code hist file: MACT (SECTION 63 NESHAPS)

State compliance status: IN COMPLIANCE WITH PROCEDURAL REQUIREMENTS

Map ID
Direction
Distance
Elevation

MAP FINDINGS

Site

Database(s)

EDR ID Number
EPA ID Number

REMAINS LIGHTING (Continued)

1000197299

Hist compliance date:	1303
Air prog code hist file:	MACT (SECTION 63 NESHAPS)
State compliance status:	IN COMPLIANCE WITH PROCEDURAL REQUIREMENTS
Hist compliance date:	1302
Air prog code hist file:	MACT (SECTION 63 NESHAPS)
State compliance status:	IN COMPLIANCE WITH PROCEDURAL REQUIREMENTS
Hist compliance date:	1301
Air prog code hist file:	MACT (SECTION 63 NESHAPS)
State compliance status:	IN COMPLIANCE WITH PROCEDURAL REQUIREMENTS
Hist compliance date:	1204
Air prog code hist file:	MACT (SECTION 63 NESHAPS)
State compliance status:	IN COMPLIANCE WITH PROCEDURAL REQUIREMENTS
Hist compliance date:	1203
Air prog code hist file:	MACT (SECTION 63 NESHAPS)
State compliance status:	IN COMPLIANCE WITH PROCEDURAL REQUIREMENTS
Hist compliance date:	1202
Air prog code hist file:	MACT (SECTION 63 NESHAPS)
State compliance status:	IN COMPLIANCE WITH PROCEDURAL REQUIREMENTS
Hist compliance date:	1201
Air prog code hist file:	MACT (SECTION 63 NESHAPS)
State compliance status:	IN COMPLIANCE WITH PROCEDURAL REQUIREMENTS
Hist compliance date:	1104
Air prog code hist file:	MACT (SECTION 63 NESHAPS)
State compliance status:	IN COMPLIANCE WITH PROCEDURAL REQUIREMENTS
Hist compliance date:	1403
Air prog code hist file:	SIP SOURCE
State compliance status:	IN COMPLIANCE WITH PROCEDURAL REQUIREMENTS
Hist compliance date:	1402
Air prog code hist file:	SIP SOURCE
State compliance status:	IN COMPLIANCE WITH PROCEDURAL REQUIREMENTS
Hist compliance date:	1401
Air prog code hist file:	SIP SOURCE
State compliance status:	IN COMPLIANCE WITH PROCEDURAL REQUIREMENTS
Hist compliance date:	1304
Air prog code hist file:	SIP SOURCE
State compliance status:	IN COMPLIANCE WITH PROCEDURAL REQUIREMENTS
Hist compliance date:	1303
Air prog code hist file:	SIP SOURCE
State compliance status:	IN COMPLIANCE WITH PROCEDURAL REQUIREMENTS
Hist compliance date:	1302
Air prog code hist file:	SIP SOURCE
State compliance status:	IN COMPLIANCE WITH PROCEDURAL REQUIREMENTS
Hist compliance date:	1301

Map ID
Direction
Distance
Elevation

MAP FINDINGS

Site

Database(s)

EDR ID Number
EPA ID Number

REMAINS LIGHTING (Continued)

1000197299

Air prog code hist file: SIP SOURCE

State compliance status: IN COMPLIANCE WITH PROCEDURAL REQUIREMENTS
Hist compliance date: 1204
Air prog code hist file: SIP SOURCE

State compliance status: IN COMPLIANCE WITH PROCEDURAL REQUIREMENTS
Hist compliance date: 1203
Air prog code hist file: SIP SOURCE

State compliance status: IN COMPLIANCE WITH PROCEDURAL REQUIREMENTS
Hist compliance date: 1202
Air prog code hist file: SIP SOURCE

State compliance status: IN COMPLIANCE WITH PROCEDURAL REQUIREMENTS
Hist compliance date: 1201
Air prog code hist file: SIP SOURCE

State compliance status: IN COMPLIANCE WITH PROCEDURAL REQUIREMENTS
Hist compliance date: 1104
Air prog code hist file: SIP SOURCE

Compliance & Violation Data by Minor Sources:

Air program code: MACT (SECTION 63 NESHAPS)
Plant air program pollutant: Not reported
Default pollutant classification: POTENTIAL UNCONTROLLED EMISSIONS < 100 TONS/YEAR
Def. poll. compliance status: IN COMPLIANCE WITH PROCEDURAL REQUIREMENTS
Def. attainment/non atnmnt: ATTAINMENT AREA FOR GIVEN POLLUTANT
Repeat violator date: Not reported
Turnover compliance: Not reported

Air program code: SIP SOURCE
Plant air program pollutant: Not reported
Default pollutant classification: POTENTIAL UNCONTROLLED EMISSIONS < 100 TONS/YEAR
Def. poll. compliance status: IN COMPLIANCE WITH PROCEDURAL REQUIREMENTS
Def. attainment/non atnmnt: ATTAINMENT AREA FOR GIVEN POLLUTANT
Repeat violator date: Not reported
Turnover compliance: Not reported

FINDS:

Registry ID: 110004334756

Environmental Interest/Information System

AFS (Aerometric Information Retrieval System (AIRS) Facility Subsystem) replaces the former Compliance Data System (CDS), the National Emission Data System (NEDS), and the Storage and Retrieval of Aerometric Data (SAROAD). AIRS is the national repository for information concerning airborne pollution in the United States. AFS is used to track emissions and compliance data from industrial plants. AFS data are utilized by states to prepare State Implementation Plans to comply with regulatory programs and by EPA as an input for the estimation of total national emissions. AFS is undergoing a major redesign to support facility operating permits required under Title V of the Clean Air Act.

Map ID
Direction
Distance
Elevation

MAP FINDINGS

Site

Database(s)

EDR ID Number
EPA ID Number

REMAINS LIGHTING (Continued)

1000197299

RCRAInfo is a national information system that supports the Resource Conservation and Recovery Act (RCRA) program through the tracking of events and activities related to facilities that generate, transport, and treat, store, or dispose of hazardous waste. RCRAInfo allows RCRA program staff to track the notification, permit, compliance, and corrective action activities required under RCRA.

HAZARDOUS WASTE BIENNIAL REPORTER

FIS (New York - Facility Information System) is New York's Department of Environmental Conservation (DEC) information system for tracking environmental facility information found across the State.

AIR MINOR

NY MANIFEST:

EPA ID: NYD001493584
Country: USA
Location Address 1: 21 BELVIDERE ST
Location Address 2: Not reported
Location City: BROOKLYN
Location State: NY
Location Zip Code: 11206
Location Zip Code 4: Not reported

Mailing Info:

Name: NANZ HARDWARE
Contact: NANZ CUSTOM HARDWARE
Address: 21 BELVEDERE ST
City/State/Zip: BROOKLYN, NY 11206 4501
Country: USA
Phone: 212-367-7000

Manifest:

Document ID: Not reported
Manifest Status: Not reported
Trans1 State ID: NYD082785429
Trans2 State ID: Not reported
Generator Ship Date: 06/16/2009
Trans1 Recv Date: 06/16/2009
Trans2 Recv Date: Not reported
TSD Site Recv Date: 06/17/2009
Part A Recv Date: Not reported
Part B Recv Date: Not reported
Generator EPA ID: NYD001493584
Trans1 EPA ID: Not reported
Trans2 EPA ID: Not reported
TSD ID: NYD082785429
Waste Code: Not reported
Quantity: 45.0
Units: G - Gallons (liquids only)* (8.3 pounds)
Number of Containers: 9.0
Container Type: DF - Fiberboard or plastic drums (glass)
Handling Method: T Chemical, physical, or biological treatment.
Specific Gravity: 1.0

Map ID
Direction
Distance
Elevation

MAP FINDINGS

Site

Database(s)

EDR ID Number
EPA ID Number

REMAINS LIGHTING (Continued)

1000197299

Year: 2009
Manifest Tracking Num: 002496823FLE
Import Ind: N
Export Ind: N
Discr Quantity Ind: Y
Discr Type Ind: N
Discr Residue Ind: N
Discr Partial Reject Ind: N
Discr Full Reject Ind: N
Manifest Ref Num: Not reported
Alt Fac RCRA Id: Not reported
Alt Fac Sign Date: Not reported
Mgmt Method Type Code: H141

Document ID: Not reported
Manifest Status: Not reported
Trans1 State ID: NYD082785429
Trans2 State ID: Not reported
Generator Ship Date: 03/04/2008
Trans1 Recv Date: 03/04/2008
Trans2 Recv Date: Not reported
TSD Site Recv Date: 03/04/2008
Part A Recv Date: Not reported
Part B Recv Date: Not reported
Generator EPA ID: NYD001493584
Trans1 EPA ID: Not reported
Trans2 EPA ID: Not reported
TSD ID: NYD082785429
Waste Code: Not reported
Quantity: 550.0
Units: G - Gallons (liquids only)* (8.3 pounds)
Number of Containers: 10.0
Container Type: DF - Fiberboard or plastic drums (glass)
Handling Method: T Chemical, physical, or biological treatment.
Specific Gravity: 1.0

Year: 2008
Manifest Tracking Num: 000284315FLE
Import Ind: N
Export Ind: N
Discr Quantity Ind: N
Discr Type Ind: N
Discr Residue Ind: N
Discr Partial Reject Ind: N
Discr Full Reject Ind: N
Manifest Ref Num: Not reported
Alt Fac RCRA Id: Not reported
Alt Fac Sign Date: Not reported
Mgmt Method Type Code: H141

Document ID: Not reported
Manifest Status: Not reported
Trans1 State ID: NYD082785429
Trans2 State ID: Not reported
Generator Ship Date: 08/11/2008
Trans1 Recv Date: 08/11/2008

Map ID
Direction
Distance
Elevation

MAP FINDINGS

Site

Database(s)

EDR ID Number
EPA ID Number

REMAINS LIGHTING (Continued)

1000197299

Trans2 Recv Date:	Not reported
TSD Site Recv Date:	08/18/2008
Part A Recv Date:	Not reported
Part B Recv Date:	Not reported
Generator EPA ID:	NYD001493584
Trans1 EPA ID:	Not reported
Trans2 EPA ID:	Not reported
TSD ID:	NYD082785429
Waste Code:	Not reported
Quantity:	275.0
Units:	G - Gallons (liquids only)* (8.3 pounds)
Number of Containers:	5.0
Container Type:	DF - Fiberboard or plastic drums (glass)
Handling Method:	B Incineration, heat recovery, burning.
Specific Gravity:	1.0
Year:	2008
Manifest Tracking Num:	001866296FLE
Import Ind:	N
Export Ind:	N
Discr Quantity Ind:	N
Discr Type Ind:	N
Discr Residue Ind:	N
Discr Partial Reject Ind:	N
Discr Full Reject Ind:	N
Manifest Ref Num:	Not reported
Alt Fac RCRA Id:	Not reported
Alt Fac Sign Date:	Not reported
Mgmt Method Type Code:	H141
Document ID:	Not reported
Manifest Status:	Not reported
Trans1 State ID:	NYD082785429
Trans2 State ID:	Not reported
Generator Ship Date:	09/08/2008
Trans1 Recv Date:	09/08/2008
Trans2 Recv Date:	Not reported
TSD Site Recv Date:	09/08/2008
Part A Recv Date:	Not reported
Part B Recv Date:	Not reported
Generator EPA ID:	NYD001493584
Trans1 EPA ID:	Not reported
Trans2 EPA ID:	Not reported
TSD ID:	NYD082785429
Waste Code:	Not reported
Quantity:	15.0
Units:	G - Gallons (liquids only)* (8.3 pounds)
Number of Containers:	1.0
Container Type:	DF - Fiberboard or plastic drums (glass)
Handling Method:	T Chemical, physical, or biological treatment.
Specific Gravity:	1.0
Year:	2008
Manifest Tracking Num:	002447270FLE
Import Ind:	N
Export Ind:	N
Discr Quantity Ind:	N
Discr Type Ind:	N

Map ID
Direction
Distance
Elevation

MAP FINDINGS

Site

Database(s)

EDR ID Number
EPA ID Number

REMAINS LIGHTING (Continued)

1000197299

Discr Residue Ind: N
Discr Partial Reject Ind: N
Discr Full Reject Ind: N
Manifest Ref Num: Not reported
Alt Fac RCRA Id: Not reported
Alt Fac Sign Date: Not reported
Mgmt Method Type Code: H141

Document ID: Not reported
Manifest Status: Not reported
Trans1 State ID: NYD082785429
Trans2 State ID: Not reported
Generator Ship Date: 06/30/2008
Trans1 Recv Date: 06/30/2008
Trans2 Recv Date: Not reported
TSD Site Recv Date: 06/30/2008
Part A Recv Date: Not reported
Part B Recv Date: Not reported
Generator EPA ID: NYD001493584
Trans1 EPA ID: Not reported
Trans2 EPA ID: Not reported
TSD ID: NYD082785429
Waste Code: Not reported
Quantity: 110.0
Units: G - Gallons (liquids only)* (8.3 pounds)
Number of Containers: 2.0
Container Type: DF - Fiberboard or plastic drums (glass)
Handling Method: T Chemical, physical, or biological treatment.
Specific Gravity: 1.0
Year: 2008
Manifest Tracking Num: 001506184FLE
Import Ind: N
Export Ind: N
Discr Quantity Ind: N
Discr Type Ind: N
Discr Residue Ind: N
Discr Partial Reject Ind: N
Discr Full Reject Ind: N
Manifest Ref Num: Not reported
Alt Fac RCRA Id: Not reported
Alt Fac Sign Date: Not reported
Mgmt Method Type Code: H141

Document ID: Not reported
Manifest Status: Not reported
Trans1 State ID: NYD082785429
Trans2 State ID: Not reported
Generator Ship Date: 06/30/2008
Trans1 Recv Date: 06/30/2008
Trans2 Recv Date: Not reported
TSD Site Recv Date: 06/30/2008
Part A Recv Date: Not reported
Part B Recv Date: Not reported
Generator EPA ID: NYD001493584
Trans1 EPA ID: Not reported

Map ID
Direction
Distance
Elevation

MAP FINDINGS

Site

Database(s)

EDR ID Number
EPA ID Number

REMAINS LIGHTING (Continued)

1000197299

Trans2 EPA ID: Not reported
TSD ID: NYD082785429
Waste Code: Not reported
Quantity: 600.0
Units: G - Gallons (liquids only)* (8.3 pounds)
Number of Containers: 11.0
Container Type: DF - Fiberboard or plastic drums (glass)
Handling Method: T Chemical, physical, or biological treatment.
Specific Gravity: 1.0
Year: 2008
Manifest Tracking Num: 001506184FLE
Import Ind: N
Export Ind: N
Discr Quantity Ind: N
Discr Type Ind: N
Discr Residue Ind: N
Discr Partial Reject Ind: N
Discr Full Reject Ind: N
Manifest Ref Num: Not reported
Alt Fac RCRA Id: Not reported
Alt Fac Sign Date: Not reported
Mgmt Method Type Code: H141

Document ID: Not reported
Manifest Status: Not reported
Trans1 State ID: NYD082785429
Trans2 State ID: Not reported
Generator Ship Date: 05/07/2008
Trans1 Recv Date: 05/07/2008
Trans2 Recv Date: Not reported
TSD Site Recv Date: 05/07/2008
Part A Recv Date: Not reported
Part B Recv Date: Not reported
Generator EPA ID: NYD001493584
Trans1 EPA ID: Not reported
Trans2 EPA ID: Not reported
TSD ID: NYD082785429
Waste Code: Not reported
Quantity: 565.0
Units: G - Gallons (liquids only)* (8.3 pounds)
Number of Containers: 12.0
Container Type: DF - Fiberboard or plastic drums (glass)
Handling Method: T Chemical, physical, or biological treatment.
Specific Gravity: 1.0
Year: 2008
Manifest Tracking Num: 001027798FLE
Import Ind: N
Export Ind: N
Discr Quantity Ind: N
Discr Type Ind: N
Discr Residue Ind: N
Discr Partial Reject Ind: N
Discr Full Reject Ind: N
Manifest Ref Num: Not reported
Alt Fac RCRA Id: Not reported
Alt Fac Sign Date: Not reported

Map ID
Direction
Distance
Elevation

MAP FINDINGS

Site

Database(s)

EDR ID Number
EPA ID Number

REMAINS LIGHTING (Continued)

1000197299

Mgmt Method Type Code: H141

Document ID: Not reported
Manifest Status: Not reported
Trans1 State ID: NYD082785429
Trans2 State ID: Not reported
Generator Ship Date: 09/08/2008
Trans1 Recv Date: 09/08/2008
Trans2 Recv Date: Not reported
TSD Site Recv Date: 09/08/2008
Part A Recv Date: Not reported
Part B Recv Date: Not reported
Generator EPA ID: NYD001493584
Trans1 EPA ID: Not reported
Trans2 EPA ID: Not reported
TSD ID: NYD082785429
Waste Code: Not reported
Quantity: 110.0
Units: G - Gallons (liquids only)* (8.3 pounds)
Number of Containers: 2.0
Container Type: DM - Metal drums, barrels
Handling Method: B Incineration, heat recovery, burning.
Specific Gravity: 1.0
Year: 2008
Manifest Tracking Num: 002447270FLE
Import Ind: N
Export Ind: N
Discr Quantity Ind: N
Discr Type Ind: N
Discr Residue Ind: N
Discr Partial Reject Ind: N
Discr Full Reject Ind: N
Manifest Ref Num: Not reported
Alt Fac RCRA Id: Not reported
Alt Fac Sign Date: Not reported
Mgmt Method Type Code: H141

Document ID: Not reported
Manifest Status: Not reported
Trans1 State ID: NYD082785429
Trans2 State ID: Not reported
Generator Ship Date: 09/08/2008
Trans1 Recv Date: 09/08/2008
Trans2 Recv Date: Not reported
TSD Site Recv Date: 09/08/2008
Part A Recv Date: Not reported
Part B Recv Date: Not reported
Generator EPA ID: NYD001493584
Trans1 EPA ID: Not reported
Trans2 EPA ID: Not reported
TSD ID: NYD082785429
Waste Code: Not reported
Quantity: 30.0
Units: G - Gallons (liquids only)* (8.3 pounds)
Number of Containers: 2.0

Map ID
Direction
Distance
Elevation

MAP FINDINGS

Site

Database(s)

EDR ID Number
EPA ID Number

REMAINS LIGHTING (Continued)

1000197299

Container Type: DF - Fiberboard or plastic drums (glass)
Handling Method: T Chemical, physical, or biological treatment.
Specific Gravity: 1.0
Year: 2008
Manifest Tracking Num: 002447270FLE
Import Ind: N
Export Ind: N
Discr Quantity Ind: N
Discr Type Ind: N
Discr Residue Ind: N
Discr Partial Reject Ind: N
Discr Full Reject Ind: N
Manifest Ref Num: Not reported
Alt Fac RCRA Id: Not reported
Alt Fac Sign Date: Not reported
Mgmt Method Type Code: H141

Document ID: Not reported
Manifest Status: Not reported
Trans1 State ID: NYD082785429
Trans2 State ID: Not reported
Generator Ship Date: 09/08/2008
Trans1 Recv Date: 09/08/2008
Trans2 Recv Date: Not reported
TSD Site Recv Date: 09/08/2008
Part A Recv Date: Not reported
Part B Recv Date: Not reported
Generator EPA ID: NYD001493584
Trans1 EPA ID: Not reported
Trans2 EPA ID: Not reported
TSD ID: NYD082785429
Waste Code: Not reported
Quantity: 10.0
Units: G - Gallons (liquids only)* (8.3 pounds)
Number of Containers: 1.0
Container Type: DM - Metal drums, barrels
Handling Method: B Incineration, heat recovery, burning.
Specific Gravity: 1.0
Year: 2008
Manifest Tracking Num: 002447270FLE
Import Ind: N
Export Ind: N
Discr Quantity Ind: N
Discr Type Ind: N
Discr Residue Ind: N
Discr Partial Reject Ind: N
Discr Full Reject Ind: N
Manifest Ref Num: Not reported
Alt Fac RCRA Id: Not reported
Alt Fac Sign Date: Not reported
Mgmt Method Type Code: H141

Document ID: Not reported
Manifest Status: Not reported
Trans1 State ID: NYD082785429

Map ID
Direction
Distance
Elevation

MAP FINDINGS

Site

Database(s)

EDR ID Number
EPA ID Number

REMAINS LIGHTING (Continued)

1000197299

Trans2 State ID: Not reported
Generator Ship Date: 09/08/2008
Trans1 Recv Date: 09/08/2008
Trans2 Recv Date: Not reported
TSD Site Recv Date: 09/08/2008
Part A Recv Date: Not reported
Part B Recv Date: Not reported
Generator EPA ID: NYD001493584
Trans1 EPA ID: Not reported
Trans2 EPA ID: Not reported
TSD ID: NYD082785429
Waste Code: Not reported
Quantity: 15.0
Units: G - Gallons (liquids only)* (8.3 pounds)
Number of Containers: 1.0
Container Type: DF - Fiberboard or plastic drums (glass)
Handling Method: T Chemical, physical, or biological treatment.
Specific Gravity: 1.0
Year: 2008
Manifest Tracking Num: 002447270FLE
Import Ind: N
Export Ind: N
Discr Quantity Ind: N
Discr Type Ind: N
Discr Residue Ind: N
Discr Partial Reject Ind: N
Discr Full Reject Ind: N
Manifest Ref Num: Not reported
Alt Fac RCRA Id: Not reported
Alt Fac Sign Date: Not reported
Mgmt Method Type Code: H141

Document ID: Not reported
Manifest Status: Not reported
Trans1 State ID: NYD082785429
Trans2 State ID: Not reported
Generator Ship Date: 03/04/2008
Trans1 Recv Date: 03/04/2008
Trans2 Recv Date: Not reported
TSD Site Recv Date: 03/04/2008
Part A Recv Date: Not reported
Part B Recv Date: Not reported
Generator EPA ID: NYD001493584
Trans1 EPA ID: Not reported
Trans2 EPA ID: Not reported
TSD ID: NYD082785429
Waste Code: Not reported
Quantity: 55.0
Units: G - Gallons (liquids only)* (8.3 pounds)
Number of Containers: 1.0
Container Type: DF - Fiberboard or plastic drums (glass)
Handling Method: B Incineration, heat recovery, burning.
Specific Gravity: 1.0
Year: 2008
Manifest Tracking Num: 000284315FLE
Import Ind: N

Map ID
Direction
Distance
Elevation

MAP FINDINGS

Site

Database(s)

EDR ID Number
EPA ID Number

REMAINS LIGHTING (Continued)

1000197299

Export Ind: N
Discr Quantity Ind: N
Discr Type Ind: N
Discr Residue Ind: N
Discr Partial Reject Ind: N
Discr Full Reject Ind: N
Manifest Ref Num: Not reported
Alt Fac RCRA Id: Not reported
Alt Fac Sign Date: Not reported
Mgmt Method Type Code: H141

Document ID: Not reported
Manifest Status: Not reported
Trans1 State ID: TXR000050930
Trans2 State ID: NJD071629976
Generator Ship Date: 10/31/2008
Trans1 Recv Date: 10/31/2008
Trans2 Recv Date: 11/06/2008
TSD Site Recv Date: 11/08/2008
Part A Recv Date: Not reported
Part B Recv Date: Not reported
Generator EPA ID: NYD001493584
Trans1 EPA ID: Not reported
Trans2 EPA ID: Not reported
TSD ID: KYD053348108
Waste Code: Not reported
Quantity: 40.0
Units: P - Pounds
Number of Containers: 2.0
Container Type: DM - Metal drums, barrels
Handling Method: B Incineration, heat recovery, burning.
Specific Gravity: 1.0
Year: 2008
Manifest Tracking Num: 001317153SKS
Import Ind: N
Export Ind: N
Discr Quantity Ind: N
Discr Type Ind: N
Discr Residue Ind: N
Discr Partial Reject Ind: N
Discr Full Reject Ind: N
Manifest Ref Num: Not reported
Alt Fac RCRA Id: Not reported
Alt Fac Sign Date: Not reported
Mgmt Method Type Code: H141

Document ID: Not reported
Manifest Status: Not reported
Trans1 State ID: NYD082785429
Trans2 State ID: Not reported
Generator Ship Date: 08/11/2008
Trans1 Recv Date: 08/11/2008
Trans2 Recv Date: Not reported
TSD Site Recv Date: 08/18/2008
Part A Recv Date: Not reported

Map ID
Direction
Distance
Elevation

MAP FINDINGS

Site

Database(s)

EDR ID Number
EPA ID Number

REMAINS LIGHTING (Continued)

1000197299

Part B Recv Date: Not reported
Generator EPA ID: NYD001493584
Trans1 EPA ID: Not reported
Trans2 EPA ID: Not reported
TSD ID: NYD082785429
Waste Code: Not reported
Quantity: 825.0
Units: G - Gallons (liquids only)* (8.3 pounds)
Number of Containers: 15.0
Container Type: DF - Fiberboard or plastic drums (glass)
Handling Method: T Chemical, physical, or biological treatment.
Specific Gravity: 1.0
Year: 2008
Manifest Tracking Num: 001866296FLE
Import Ind: N
Export Ind: N
Discr Quantity Ind: N
Discr Type Ind: N
Discr Residue Ind: N
Discr Partial Reject Ind: N
Discr Full Reject Ind: N
Manifest Ref Num: Not reported
Alt Fac RCRA Id: Not reported
Alt Fac Sign Date: Not reported
Mgmt Method Type Code: H141

Document ID: Not reported
Manifest Status: Not reported
Trans1 State ID: NYD082785429
Trans2 State ID: PAD982661381
Generator Ship Date: 07/19/2013
Trans1 Recv Date: 07/19/2013
Trans2 Recv Date: 07/24/2013
TSD Site Recv Date: 07/25/2013
Part A Recv Date: Not reported
Part B Recv Date: Not reported
Generator EPA ID: NYD001493584
Trans1 EPA ID: Not reported
Trans2 EPA ID: Not reported
TSD ID: RID040098352
Waste Code: Not reported
Quantity: 220
Units: G - Gallons (liquids only)* (8.3 pounds)
Number of Containers: 4
Container Type: DM - Metal drums, barrels
Handling Method: T Chemical, physical, or biological treatment.
Specific Gravity: 1
Year: 2013
Manifest Tracking Num: 006480014FLE
Import Ind: N
Export Ind: N
Discr Quantity Ind: N
Discr Type Ind: N
Discr Residue Ind: N
Discr Partial Reject Ind: N
Discr Full Reject Ind: N

Map ID
Direction
Distance
Elevation

MAP FINDINGS

Site

Database(s)

EDR ID Number
EPA ID Number

REMAINS LIGHTING (Continued)

1000197299

Manifest Ref Num: Not reported
Alt Fac RCRA Id: Not reported
Alt Fac Sign Date: Not reported
Mgmt Method Type Code: H141

Document ID: Not reported
Manifest Status: Not reported
Trans1 State ID: TXR000050930
Trans2 State ID: NJD071629976
Generator Ship Date: 03/09/2007
Trans1 Recv Date: 03/09/2007
Trans2 Recv Date: 03/21/2007
TSD Site Recv Date: 03/23/2007
Part A Recv Date: Not reported
Part B Recv Date: Not reported
Generator EPA ID: NYD001493584
Trans1 EPA ID: Not reported
Trans2 EPA ID: Not reported
TSD ID: KYD053348108
Waste Code: Not reported
Quantity: 2000
Units: P - Pounds
Number of Containers: 5
Container Type: DM - Metal drums, barrels
Handling Method: L Landfill.
Specific Gravity: 1
Year: 2007
Manifest Tracking Num: 000021211SKS
Import Ind: N
Export Ind: N
Discr Quantity Ind: N
Discr Type Ind: N
Discr Residue Ind: N
Discr Partial Reject Ind: N
Discr Full Reject Ind: N
Manifest Ref Num: Not reported
Alt Fac RCRA Id: Not reported
Alt Fac Sign Date: Not reported
Mgmt Method Type Code: H141

Document ID: Not reported
Manifest Status: Not reported
Trans1 State ID: TXR000050930
Trans2 State ID: NYD980769947
Generator Ship Date: 03/06/2007
Trans1 Recv Date: 03/06/2007
Trans2 Recv Date: 03/09/2007
TSD Site Recv Date: 03/14/2007
Part A Recv Date: Not reported
Part B Recv Date: Not reported
Generator EPA ID: NYD001493584
Trans1 EPA ID: Not reported
Trans2 EPA ID: Not reported
TSD ID: KYD053348108
Waste Code: Not reported

Map ID
Direction
Distance
Elevation

MAP FINDINGS

Site

Database(s)

EDR ID Number
EPA ID Number

REMAINS LIGHTING (Continued)

1000197299

Quantity: 2700
Units: P - Pounds
Number of Containers: 8
Container Type: DM - Metal drums, barrels
Handling Method: L Landfill.
Specific Gravity: 1
Year: 2007
Manifest Tracking Num: 000021198SKS
Import Ind: N
Export Ind: N
Discr Quantity Ind: Y
Discr Type Ind: N
Discr Residue Ind: N
Discr Partial Reject Ind: N
Discr Full Reject Ind: N
Manifest Ref Num: Not reported
Alt Fac RCRA Id: Not reported
Alt Fac Sign Date: Not reported
Mgmt Method Type Code: H141

Document ID: Not reported
Manifest Status: Not reported
Trans1 State ID: TXR000050930
Trans2 State ID: NYD980769947
Generator Ship Date: 03/06/2007
Trans1 Recv Date: 03/06/2007
Trans2 Recv Date: 03/09/2007
TSD Site Recv Date: 03/14/2007
Part A Recv Date: Not reported
Part B Recv Date: Not reported
Generator EPA ID: NYD001493584
Trans1 EPA ID: Not reported
Trans2 EPA ID: Not reported
TSD ID: KYD053348108
Waste Code: Not reported
Quantity: 300
Units: P - Pounds
Number of Containers: 1
Container Type: DM - Metal drums, barrels
Handling Method: B Incineration, heat recovery, burning.
Specific Gravity: 1
Year: 2007
Manifest Tracking Num: 000021198SKS
Import Ind: N
Export Ind: N
Discr Quantity Ind: Y
Discr Type Ind: N
Discr Residue Ind: N
Discr Partial Reject Ind: N
Discr Full Reject Ind: N
Manifest Ref Num: Not reported
Alt Fac RCRA Id: Not reported
Alt Fac Sign Date: Not reported
Mgmt Method Type Code: H061

Map ID
Direction
Distance
Elevation

MAP FINDINGS

Site

Database(s)

EDR ID Number
EPA ID Number

REMAINS LIGHTING (Continued)

1000197299

Document ID:	Not reported
Manifest Status:	Not reported
Trans1 State ID:	TXR000050930
Trans2 State ID:	NJD071629976
Generator Ship Date:	10/22/2007
Trans1 Recv Date:	10/22/2007
Trans2 Recv Date:	10/29/2007
TSD Site Recv Date:	10/30/2007
Part A Recv Date:	Not reported
Part B Recv Date:	Not reported
Generator EPA ID:	NYD001493584
Trans1 EPA ID:	Not reported
Trans2 EPA ID:	Not reported
TSD ID:	KYD053348108
Waste Code:	Not reported
Quantity:	4200
Units:	P - Pounds
Number of Containers:	14
Container Type:	DM - Metal drums, barrels
Handling Method:	L Landfill.
Specific Gravity:	1
Year:	2007
Manifest Tracking Num:	000092657SKS
Import Ind:	N
Export Ind:	N
Discr Quantity Ind:	N
Discr Type Ind:	N
Discr Residue Ind:	N
Discr Partial Reject Ind:	N
Discr Full Reject Ind:	N
Manifest Ref Num:	Not reported
Alt Fac RCRA Id:	Not reported
Alt Fac Sign Date:	Not reported
Mgmt Method Type Code:	H141
Document ID:	Not reported
Manifest Status:	Not reported
Trans1 State ID:	NYD082785429
Trans2 State ID:	Not reported
Generator Ship Date:	06/29/2007
Trans1 Recv Date:	06/29/2007
Trans2 Recv Date:	Not reported
TSD Site Recv Date:	06/29/2007
Part A Recv Date:	Not reported
Part B Recv Date:	Not reported
Generator EPA ID:	NYD001493584
Trans1 EPA ID:	Not reported
Trans2 EPA ID:	Not reported
TSD ID:	NYD082785429
Waste Code:	Not reported
Quantity:	275
Units:	G - Gallons (liquids only)* (8.3 pounds)
Number of Containers:	5
Container Type:	DF - Fiberboard or plastic drums (glass)
Handling Method:	T Chemical, physical, or biological treatment.
Specific Gravity:	1

Map ID
Direction
Distance
Elevation

MAP FINDINGS

Site

Database(s)

EDR ID Number
EPA ID Number

REMAINS LIGHTING (Continued)

1000197299

Year: 2007
Manifest Tracking Num: 003059926JJK
Import Ind: N
Export Ind: N
Discr Quantity Ind: N
Discr Type Ind: N
Discr Residue Ind: N
Discr Partial Reject Ind: N
Discr Full Reject Ind: N
Manifest Ref Num: Not reported
Alt Fac RCRA Id: Not reported
Alt Fac Sign Date: Not reported
Mgmt Method Type Code: H141

NJ MANIFEST:

EPA Id: NYD001493584
Mail Address: Not reported
Mail City/State/Zip: Not reported
Facility Phone: Not reported
Emergency Phone: Not reported
Contact: Not reported
Comments: Not reported
SIC Code: Not reported
County: 00
Municipal: 00
Previous EPA Id: Not reported
Gen Flag: X
Trans Flag: Not reported
TSDf Flag: Not reported
Name Change: Not reported
Date Change: Not reported

Manifest:

Manifest Number: NJA5022039
EPA ID: NYD001493584
Date Shipped: 05/18/2005
TSDf EPA ID: NJD980536593
Transporter EPA ID: NJD080631369
Transporter 2 EPA ID: Not reported
Transporter 3 EPA ID: Not reported
Transporter 4 EPA ID: Not reported
Transporter 5 EPA ID: Not reported
Transporter 6 EPA ID: Not reported
Transporter 7 EPA ID: Not reported
Transporter 8 EPA ID: Not reported
Transporter 10 EPA ID: Not reported
Date Trans1 Transported Waste: 05/18/2005
Date Trans2 Transported Waste: Not reported
Date Trans3 Transported Waste: Not reported
Date Trans4 Transported Waste: Not reported
Date Trans5 Transported Waste: Not reported
Date Trans6 Transported Waste: Not reported
Date Trans7 Transported Waste: Not reported
Date Trans8 Transported Waste: Not reported
Date Trans9 Transported Waste: Not reported
Date Trans10 Transported Waste: Not reported
Date TSDf Received Waste: 05/18/2005

Map ID
Direction
Distance
Elevation

MAP FINDINGS

Site

Database(s)

EDR ID Number
EPA ID Number

REMAINS LIGHTING (Continued)

1000197299

TSDF EPA Facility Name: Not reported
QTY Units: Not reported
Transporter SEQ ID: Not reported
Transporter-1 Date: Not reported
Waste SEQ ID: Not reported
Waste Type Code 2: Not reported
Waste Type Code 3: Not reported
Waste Type Code 4: Not reported
Waste Type Code 5: Not reported
Waste Type Code 6: Not reported
Date Accepted: Not reported
Manifest Discrepancy Type: Not reported
Data Entry Number: 06220521
Was Load Rejected: No
Reason Load Was Rejected: Not reported

Manifest Number: NJA4075055
EPA ID: NYD001493584
Date Shipped: 06/29/2004
TSDF EPA ID: NJD980536593
Transporter EPA ID: NJD080631369
Transporter 2 EPA ID: Not reported
Transporter 3 EPA ID: Not reported
Transporter 4 EPA ID: Not reported
Transporter 5 EPA ID: Not reported
Transporter 6 EPA ID: Not reported
Transporter 7 EPA ID: Not reported
Transporter 8 EPA ID: Not reported
Transporter 10 EPA ID: Not reported
Date Trans1 Transported Waste: 06/29/2004
Date Trans2 Transported Waste: Not reported
Date Trans3 Transported Waste: Not reported
Date Trans4 Transported Waste: Not reported
Date Trans5 Transported Waste: Not reported
Date Trans6 Transported Waste: Not reported
Date Trans7 Transported Waste: Not reported
Date Trans8 Transported Waste: Not reported
Date Trans9 Transported Waste: Not reported
Date Trans10 Transported Waste: Not reported
Date TSDF Received Waste: 06/29/2004
TSDF EPA Facility Name: Not reported
QTY Units: Not reported
Transporter SEQ ID: Not reported
Transporter-1 Date: Not reported
Waste SEQ ID: Not reported
Waste Type Code 2: Not reported
Waste Type Code 3: Not reported
Waste Type Code 4: Not reported
Waste Type Code 5: Not reported
Waste Type Code 6: Not reported
Date Accepted: Not reported
Manifest Discrepancy Type: Not reported
Data Entry Number: 07210421
Was Load Rejected: No
Reason Load Was Rejected: Not reported

Map ID
Direction
Distance
Elevation

MAP FINDINGS

Site

Database(s)

EDR ID Number
EPA ID Number

R143
ENE
< 1/8
0.124 mi.
653 ft.

CON EDISON
15 TROUTMAN ST
BROOKLYN, NY 11206
Site 3 of 12 in cluster R

NY MANIFEST **S117063893**
N/A

Relative:
Lower

NY MANIFEST:
EPA ID: NYP004563441
Country: USA
Location Address 1: FRONT OF 15 TROUTMAN ST
Location Address 2: SB8946
Location City: BROOKLYN
Location State: NY
Location Zip Code: 11206
Location Zip Code 4: Not reported

Actual:
69 ft.

Mailing Info:
Name: CON EDISON
Contact: CON EDISON
Address: 4 IRVING PL
Address 2: 15TH FL
City/State/Zip: NEW YORK, NY 10003
Country: USA
Phone: Not reported

Manifest:

Document ID: Not reported
Manifest Status: Not reported
Trans1 State ID: NJD003812047
Trans2 State ID: Not reported
Generator Ship Date: 06/12/2014
Trans1 Recv Date: 06/12/2014
Trans2 Recv Date: Not reported
TSD Site Recv Date: 06/17/2014
Part A Recv Date: Not reported
Part B Recv Date: Not reported
Generator EPA ID: NYP004563441
Trans1 EPA ID: Not reported
Trans2 EPA ID: Not reported
TSD ID: NJD991291105
Waste Code: Not reported
Quantity: 50
Units: G - Gallons (liquids only)* (8.3 pounds)
Number of Containers: 1
Container Type: TT - Cargo tank, tank trucks
Handling Method: T Chemical, physical, or biological treatment.
Specific Gravity: 1
Year: 2014
Manifest Tracking Num: 002424479GBF
Import Ind: N
Export Ind: N
Discr Quantity Ind: N
Discr Type Ind: N
Discr Residue Ind: N
Discr Partial Reject Ind: N
Discr Full Reject Ind: N
Manifest Ref Num: Not reported
Alt Fac RCRA Id: Not reported

Map ID
Direction
Distance
Elevation

MAP FINDINGS

Site

Database(s)

EDR ID Number
EPA ID Number

CON EDISON (Continued)

S117063893

Alt Fac Sign Date: Not reported
Mgmt Method Type Code: H110

R144
ENE
< 1/8
0.124 mi.
653 ft.

CON EDISON SERVICE BOX: 8946
15 TROUTMAN ST
BROOKLYN, NY 11206

RCRA NonGen / NLR

1017778418
NYP004563441

Site 4 of 12 in cluster R

Relative:
Lower

RCRA NonGen / NLR:

Actual:
69 ft.

Date form received by agency: 07/12/2014
Facility name: CON EDISON SERVICE BOX: 8946
Facility address: 15 TROUTMAN ST
BROOKLYN, NY 11206
EPA ID: NYP004563441
Mailing address: IRVING PL, 15TH FL NE
NEW YORK, NY 10003
Contact: THOMAS TEELING
Contact address: Not reported
Not reported
Contact country: Not reported
Contact telephone: (212) 460-3770
Contact email: Not reported
EPA Region: 02
Classification: Non-Generator
Description: Handler: Non-Generators do not presently generate hazardous waste

Handler Activities Summary:

U.S. importer of hazardous waste: No
Mixed waste (haz. and radioactive): No
Recycler of hazardous waste: No
Transporter of hazardous waste: No
Treater, storer or disposer of HW: No
Underground injection activity: No
On-site burner exemption: No
Furnace exemption: No
Used oil fuel burner: No
Used oil processor: No
User oil refiner: No
Used oil fuel marketer to burner: No
Used oil Specification marketer: No
Used oil transfer facility: No
Used oil transporter: No

Historical Generators:

Date form received by agency: 06/12/2014
Site name: CON EDISON SERVICE BOX: 8946
Classification: Conditionally Exempt Small Quantity Generator

Violation Status: No violations found

Map ID
 Direction
 Distance
 Elevation

MAP FINDINGS

Site

Database(s)

EDR ID Number
 EPA ID Number

T145
NE
< 1/8
0.124 mi.
654 ft.

41 JEFFERSON ST
41 JEFFERSON ST
BROOKLYN, NY
Site 1 of 9 in cluster T

NY LTANKS **S105998111**
N/A

Relative:
Lower

LTANKS:

Site ID: 288154
 Spill Number/Closed Date: 0211153 / 2/6/2003
 Spill Date: 2/6/2003
 Spill Cause: Tank Overfill
 Spill Source: Private Dwelling
 Spill Class: Known release with minimal potential for fire or hazard. DEC Response. Willing Responsible Party. Corrective action taken.

Actual:
69 ft.

Cleanup Ceased: Not reported
 Cleanup Meets Standard: False
 SWIS: 2401
 Investigator: RWAUSTIN
 Referred To: Not reported
 Reported to Dept: 2/6/2003
 CID: 216
 Water Affected: Not reported
 Spill Notifier: Other
 Last Inspection: Not reported
 Recommended Penalty: False
 UST Involvement: False
 Remediation Phase: 0

Date Entered In Computer: 2/6/2003
 Spill Record Last Update: 2/6/2003
 Spiller Name: Not reported
 Spiller Company: UNKNOWN
 Spiller Address: Not reported
 Spiller City,St,Zip: ZZ -
 Spiller County: 001
 Spiller Contact: RAY LARA
 Spiller Phone: (718) 624-4842
 Spiller Extention: Not reported
 DEC Region: 2
 DER Facility ID: 233405
 DEC Memo:

Prior to Sept, 2004 data translation this spill Lead_DEC Field was "AUSTIN"2/6/03 - AUSTIN, DDO - SPILLER WAS BRIDGE TRANSPORTATION (718-782-2060) - SPIL PARTIALY CLEANED UP BY THEM - STRATEGIC PROPERTY MGT. (718-258-6590) HIRED PTC TO FINISH WORK - CLEAN-UP DONE TO SATISFACTION OF SPM, ACCORDING TO MATT FROM THIS MGT. AGENT - DIRECTED HIM TO LOOK INTO PROBELM WITH GAUGE - CLOSE
 Remarks: someone unk who over filled tank on a prior fill caller is calling from a co that is going to try to clean up spill

Material:

Site ID: 288154
 Operable Unit ID: 864333
 Operable Unit: 01
 Material ID: 514513
 Material Code: 0001A
 Material Name: #2 fuel oil
 Case No.: Not reported
 Material FA: Petroleum
 Quantity: 20
 Units: Gallons

Map ID
Direction
Distance
Elevation

MAP FINDINGS

Site

Database(s)

EDR ID Number
EPA ID Number

41 JEFFERSON ST (Continued)

S105998111

Recovered: No
Resource Affected: Not reported
Oxygenate: False

Tank Test:

O146
West
< 1/8
0.124 mi.
657 ft.

NYCHA - SUMNER
1055 MYRTLE AVE
BROOKLYN, NY 11206
Site 4 of 4 in cluster O

RCRA NonGen / NLR **1001224051**
FINDS **NYR000052670**
NY MANIFEST

Relative:
Lower

RCRA NonGen / NLR:

Actual:
70 ft.

Date form received by agency: 01/01/2007
Facility name: NYCHA - SUMNER
Facility address: 1055 MYRTLE AVE
BROOKLYN, NY 11206
EPA ID: NYR000052670
Mailing address: BROADWAY
NEW YORK, NY 10007
Contact: FRANK OCELLO
Contact address: BROADWAY
NEW YORK, NY 10007
Contact country: US
Contact telephone: (212) 306-3229
Contact email: Not reported
EPA Region: 02
Classification: Non-Generator
Description: Handler: Non-Generators do not presently generate hazardous waste

Owner/Operator Summary:

Owner/operator name: NYCHA
Owner/operator address: 250 BROADWAY 16TH FLOOR
NEW YORK, NY 10007
Owner/operator country: US
Owner/operator telephone: (212) 306-3229
Legal status: Municipal
Owner/Operator Type: Owner
Owner/Op start date: Not reported
Owner/Op end date: Not reported

Owner/operator name: NYCHA
Owner/operator address: 250 BROADWAY 16TH FLOOR
NEW YORK, NY 10007
Owner/operator country: US
Owner/operator telephone: (212) 306-3229
Legal status: Municipal
Owner/Operator Type: Operator
Owner/Op start date: Not reported
Owner/Op end date: Not reported

Handler Activities Summary:

U.S. importer of hazardous waste: No
Mixed waste (haz. and radioactive): No
Recycler of hazardous waste: No

Map ID
Direction
Distance
Elevation

MAP FINDINGS

Site

Database(s)

EDR ID Number
EPA ID Number

NYCHA - SUMNER (Continued)

1001224051

Transporter of hazardous waste: No
Treater, storer or disposer of HW: No
Underground injection activity: No
On-site burner exemption: No
Furnace exemption: No
Used oil fuel burner: No
Used oil processor: No
User oil refiner: No
Used oil fuel marketer to burner: No
Used oil Specification marketer: No
Used oil transfer facility: No
Used oil transporter: No

Historical Generators:

Date form received by agency: 01/01/2006
Site name: NYCHA - SUMNER
Classification: Not a generator, verified

Date form received by agency: 03/30/1998
Site name: NYCHA - SUMNER
Classification: Small Quantity Generator

Waste code: U240
Waste name: 2,4-D, SALTS & ESTERS (OR) ACETIC ACID, (2,4-DICHLOROPHENOXY)-, SALTS & ESTERS (OR) DICHLOROPHENOXYACETIC ACID 2,4-D

Violation Status: No violations found

FINDS:

Registry ID: 110004541639

Environmental Interest/Information System

RCRAInfo is a national information system that supports the Resource Conservation and Recovery Act (RCRA) program through the tracking of events and activities related to facilities that generate, transport, and treat, store, or dispose of hazardous waste. RCRAInfo allows RCRA program staff to track the notification, permit, compliance, and corrective action activities required under RCRA.

NY MANIFEST:

EPA ID: NYR000052670
Country: USA
Location Address 1: 1055 MYRTLE AVE
Location Address 2: Not reported
Location City: BROOKLYN
Location State: NY
Location Zip Code: 11206
Location Zip Code 4: Not reported

Mailing Info:

Name: NYCHA - SUMNER HOUSES
Contact: ANTHONY SOLOMITA
Address: 23-03 49TH AVE
City/State/Zip: LONG ISLAND CITY, NY 11101 4528
Country: USA

Map ID
Direction
Distance
Elevation

MAP FINDINGS

Site

Database(s)

EDR ID Number
EPA ID Number

NYCHA - SUMNER (Continued)

1001224051

Phone: 718-707-5731

Manifest:

Document ID: NJA2787632
Manifest Status: Not reported
Trans1 State ID: S5811
Trans2 State ID: Not reported
Generator Ship Date: 05/06/1998
Trans1 Recv Date: 05/06/1998
Trans2 Recv Date: Not reported
TSD Site Recv Date: 05/06/1998
Part A Recv Date: Not reported
Part B Recv Date: Not reported
Generator EPA ID: NYR000052670
Trans1 EPA ID: NJ0000027193
Trans2 EPA ID: Not reported
TSD ID: NJD002200046
Waste Code: U240 - 2,4 D,SALTS + ESTERS
Quantity: 00240
Units: G - Gallons (liquids only)* (8.3 pounds)
Number of Containers: 002
Container Type: CF - Fiber or plastic boxes, cartons
Handling Method: L Landfill.
Specific Gravity: 01.00
Waste Code: U240 - 2,4 D,SALTS + ESTERS
Quantity: 00005
Units: G - Gallons (liquids only)* (8.3 pounds)
Number of Containers: 002
Container Type: DF - Fiberboard or plastic drums (glass)
Handling Method: L Landfill.
Specific Gravity: 01.00
Year: 1998

Document ID: NJA3089382
Manifest Status: Not reported
Trans1 State ID: S5811
Trans2 State ID: Not reported
Generator Ship Date: 06/13/2000
Trans1 Recv Date: 06/13/2000
Trans2 Recv Date: Not reported
TSD Site Recv Date: 06/13/2000
Part A Recv Date: Not reported
Part B Recv Date: Not reported
Generator EPA ID: NYR000052670
Trans1 EPA ID: NJ0000027193
Trans2 EPA ID: Not reported
TSD ID: NJD002200046
Waste Code: D002 - NON-LISTED CORROSIVE WASTES
Quantity: 01246
Units: G - Gallons (liquids only)* (8.3 pounds)
Number of Containers: 001
Container Type: TT - Cargo tank, tank trucks
Handling Method: T Chemical, physical, or biological treatment.
Specific Gravity: 01.00
Year: 2000

Map ID
Direction
Distance
Elevation

MAP FINDINGS

Site

Database(s)

EDR ID Number
EPA ID Number

R147
ENE
1/8-1/4
0.128 mi.
677 ft.

CON EDISON
FRONT OF 17 TROUTMAN ST
BROOKLYN, NY 11206

NY MANIFEST S117316930
N/A

Site 5 of 12 in cluster R

Relative:
Lower

NY MANIFEST:

EPA ID: NYP004642500
Country: USA
Location Address 1: FRONT OF 17 TROUTMAN ST
Location Address 2: SB8946
Location City: BROOKLYN
Location State: NY
Location Zip Code: 11206
Location Zip Code 4: Not reported

Actual:
69 ft.

Mailing Info:

Name: CON EDISON
Contact: CON EDISON
Address: 4 IRVING PL
Address 2: 15TH FL
City/State/Zip: NEW YORK, NY 10003
Country: USA
Phone: Not reported

Manifest:

Document ID: Not reported
Manifest Status: Not reported
Trans1 State ID: NJD003812047
Trans2 State ID: Not reported
Generator Ship Date: 08/28/2014
Trans1 Recv Date: 08/28/2014
Trans2 Recv Date: Not reported
TSD Site Recv Date: 09/02/2014
Part A Recv Date: Not reported
Part B Recv Date: Not reported
Generator EPA ID: NYP004642500
Trans1 EPA ID: Not reported
Trans2 EPA ID: Not reported
TSD ID: NJD991291105
Waste Code: Not reported
Quantity: 70
Units: G - Gallons (liquids only)* (8.3 pounds)
Number of Containers: 1
Container Type: TT - Cargo tank, tank trucks
Handling Method: T Chemical, physical, or biological treatment.
Specific Gravity: 1
Year: 2014
Manifest Tracking Num: 002616596GBF
Import Ind: N
Export Ind: N
Discr Quantity Ind: N
Discr Type Ind: N
Discr Residue Ind: N
Discr Partial Reject Ind: N
Discr Full Reject Ind: N
Manifest Ref Num: Not reported
Alt Fac RCRA Id: Not reported

Map ID
Direction
Distance
Elevation

MAP FINDINGS

Site

Database(s)

EDR ID Number
EPA ID Number

CON EDISON (Continued)

S117316930

Alt Fac Sign Date: Not reported
Mgmt Method Type Code: H110

R148
East
1/8-1/4
0.129 mi.
682 ft.

35 DITMARS ST
BROOKLYN, NY 11221

EDR US Hist Cleaners **1015047499**
N/A

Site 6 of 12 in cluster R

Relative:
Lower

EDR Historical Cleaners:
Name: S & M LAUNDROMAT
Year: 2012
Address: 35 DITMARS ST

Actual:
69 ft.

U149
WSW
1/8-1/4
0.131 mi.
692 ft.

303 VERNON AVE. -NYCHA
303 VERNON AVENUE
BROOKLYN, NY

NY LTANKS **S102238977**
NY Spills **N/A**

Site 1 of 2 in cluster U

Relative:
Lower

LTANKS:
Site ID: 65315
Spill Number/Closed Date: 9011525 / 7/28/1995
Spill Date: 2/1/1991
Spill Cause: Tank Test Failure
Spill Source: Institutional, Educational, Gov., Other
Spill Class: Known release that creates potential for fire or hazard. DEC Response.
Willing Responsible Party. Corrective action taken.

Actual:
72 ft.

Cleanup Ceased: 7/28/1995
Cleanup Meets Standard: True
SWIS: 2401
Investigator: HEALY
Referred To: Not reported
Reported to Dept: 2/1/1991
CID: Not reported
Water Affected: Not reported
Spill Notifier: Tank Tester
Last Inspection: Not reported
Recommended Penalty: False
UST Involvement: False
Remediation Phase: 0
Date Entered In Computer: 2/11/1991
Spill Record Last Update: 5/14/2004
Spiller Name: Not reported
Spiller Company: NYCHA
Spiller Address: 250 BROADWAY
Spiller City,St,Zip: NEW YORK, NY
Spiller County: 001
Spiller Contact: Not reported
Spiller Phone: Not reported
Spiller Extention: Not reported
DEC Region: 2
DER Facility ID: 62761
DEC Memo: Not reported
Remarks: 20K TANK FAILED HORNER EZY CHECK WITH A GROSS LEAK,WILL EXCAVATE,
ISOLATE & RETEST. CLOSED - SEE SPILL # 9505160

Map ID
Direction
Distance
Elevation

MAP FINDINGS

Site

Database(s)

EDR ID Number
EPA ID Number

303 VERNON AVE. -NYCHA (Continued)

S102238977

Material:

Site ID: 65315
Operable Unit ID: 948546
Operable Unit: 01
Material ID: 428061
Material Code: 0002A
Material Name: #4 fuel oil
Case No.: Not reported
Material FA: Petroleum
Quantity: -1
Units: Pounds
Recovered: No
Resource Affected: Not reported
Oxygenate: False

Tank Test:

Site ID: 65315
Spill Tank Test: 1538207
Tank Number: 001
Tank Size: 0
Test Method: 00
Leak Rate: 0
Gross Fail: Not reported
Modified By: Spills
Last Modified: 10/1/2004
Test Method: Unknown

SPILLS:

Facility ID: 0006763
Facility Type: ER
DER Facility ID: 62761
Site ID: 172534
DEC Region: 2
Spill Date: 9/7/2000
Spill Number/Closed Date: 0006763 / 10/30/2003
Spill Cause: Unknown
Spill Class: Known release that creates potential for fire or hazard. DEC Response.
Willing Responsible Party. Corrective action taken.
SWIS: 2401
Investigator: JAKOLLEE
Referred To: Not reported
Reported to Dept: 9/7/2000
CID: 322
Water Affected: Not reported
Spill Source: Institutional, Educational, Gov., Other
Spill Notifier: Responsible Party
Cleanup Ceased: Not reported
Cleanup Meets Std: False
Last Inspection: Not reported
Recommended Penalty: False
UST Trust: False
Remediation Phase: 0
Date Entered In Computer: 9/7/2000
Spill Record Last Update: 3/14/2005
Spiller Name: NORMAN ZABUSKY

Map ID
Direction
Distance
Elevation

MAP FINDINGS

Site

Database(s)

EDR ID Number
EPA ID Number

303 VERNON AVE. -NYCHA (Continued)

S102238977

Spiller Company: SUMNER HOUSES
Spiller Address: 303 VERNON AVE
Spiller City,St,Zip: BROOKLYN, NY
Spiller Company: 001
Contact Name: NORMAN ZABUSKY
Contact Phone: (718) 707-5719
DEC Memo: Not reported
Remarks: during tank removal contaminated soil found around 20,000 gal tank-
contractor will remove contaminated soil

Material:

Site ID: 172534
Operable Unit ID: 827694
Operable Unit: 01
Material ID: 547871
Material Code: 0002A
Material Name: #4 fuel oil
Case No.: Not reported
Material FA: Petroleum
Quantity: 0
Units: Gallons
Recovered: No
Resource Affected: Not reported
Oxygenate: False

Tank Test:

Facility ID: 0007014
Facility Type: ER
DER Facility ID: 62761
Site ID: 172535
DEC Region: 2
Spill Date: 9/11/2000
Spill Number/Closed Date: 0007014 / 11/17/2014
Spill Cause: Unknown
Spill Class: Known release that creates potential for fire or hazard. DEC Response.
Willing Responsible Party. Corrective action taken.
SWIS: 2401
Investigator: jkkann
Referred To: Not reported
Reported to Dept: 9/14/2000
CID: 390
Water Affected: Not reported
Spill Source: Institutional, Educational, Gov., Other
Spill Notifier: Local Agency
Cleanup Ceased: Not reported
Cleanup Meets Std: False
Last Inspection: Not reported
Recommended Penalty: False
UST Trust: False
Remediation Phase: 0
Date Entered In Computer: 9/14/2000
Spill Record Last Update: 11/17/2014
Spiller Name: AKIN JOHNSON
Spiller Company: 303 VERNON HOUSES
Spiller Address: 303 VERNON AVE

Map ID
Direction
Distance
Elevation

MAP FINDINGS

Site

Database(s)

EDR ID Number
EPA ID Number

303 VERNON AVE. -NYCHA (Continued)

S102238977

Spiller City,St,Zip: BROOKLYN, ZZ
Spiller Company: 001
Contact Name: AKIN JOHNSON
Contact Phone: Not reported
DEC Memo: Prior to Sept, 2004 data translation this spill Lead_DEC Field was "BREEN"10-30-03. Taking over from Saccasio. See related spills: 0006763, 9505160 and 9011525.01/11/06: This spill transferred from Breen to S.Kraszewski. Unsure if this site relates to Sumner Houses. - SK7/3/07: Apparently spill was never transferred to Kraszewski, and was still assigned to Breen in the database. As of today, the spill is being transferred to Jennifer Kann. (JHO)12/3/07: J.Kann - investigative work plan submitted on 11/5/07.7/21/2014: J.Kann - reviewed IWP. Provided minor comments to NYCHA and required an SIR be submitted to the Department by 1/21/2015.11/17/14: J.Kann - September 2000 Site Assessment Report prepared by UTB during the tank replacement activities was located and reviewed. Eight endpoint samples were collected and analyzed for VOCs and SVOCs. All concentrations detected were below CP-51 with the exception of one locations where chrysene was 2.4 ppm (guidance of 1.0 ppm). Based on clean end point samples and the fact that this spill was the last spill called in due to contaminated soils found around tank during excavation, the spill was closed. 2000 UTB report scanned and dedoced. NFA. NYCHA was called and notified and an email sent.
Remarks: UNDERGROUND TANK WAS DISCOVERED TO BE LEAKING WHEN IT WAS REMOVED - UNK CLEAN UP

Material:

Site ID: 172535
Operable Unit ID: 827865
Operable Unit: 01
Material ID: 548117
Material Code: 0001A
Material Name: #2 fuel oil
Case No.: Not reported
Material FA: Petroleum
Quantity: 0
Units: Gallons
Recovered: No
Resource Affected: Not reported
Oxygenate: False

Tank Test:

Facility ID: 0003192
Facility Type: ER
DER Facility ID: 62761
Site ID: 172533
DEC Region: 2
Spill Date: 6/14/2000
Spill Number/Closed Date: 0003192 / 3/24/2003
Spill Cause: Equipment Failure
Spill Class: Known release with minimal potential for fire or hazard. DEC Response. Willing Responsible Party. Corrective action taken.
SWIS: 2401
Investigator: SACCACIO
Referred To: Not reported

Map ID
Direction
Distance
Elevation

MAP FINDINGS

Site

Database(s)

EDR ID Number
EPA ID Number

303 VERNON AVE. -NYCHA (Continued)

S102238977

Reported to Dept: 6/14/2000
CID: 389
Water Affected: Not reported
Spill Source: Private Dwelling
Spill Notifier: Responsible Party
Cleanup Ceased: Not reported
Cleanup Meets Std: True
Last Inspection: Not reported
Recommended Penalty: False
UST Trust: False
Remediation Phase: 0
Date Entered In Computer: 6/14/2000
Spill Record Last Update: 1/6/2005
Spiller Name: CALLER
Spiller Company: NYC HOUSING
Spiller Address: 123 WILLIAMS ST
Spiller City,St,Zip: NYC, NY 10038-
Spiller Company: 001
Contact Name: CALLER
Contact Phone: Not reported
DEC Memo: Not reported
Remarks: CALLER REPORTING A SPILL OF MATERIAL FROM FLOODING OF A REPAIR OF A RISER. CLEAN UP IS IN THE PROCESS NO CALLBACK IS NECESSARY

Material:

Site ID: 172533
Operable Unit ID: 824663
Operable Unit: 01
Material ID: 551519
Material Code: 0010
Material Name: hydraulic oil
Case No.: Not reported
Material FA: Petroleum
Quantity: 40
Units: Gallons
Recovered: 40
Resource Affected: Not reported
Oxygenate: False

Tank Test:

Facility ID: 9514058
Facility Type: ER
DER Facility ID: 62761
Site ID: 172536
DEC Region: 2
Spill Date: 2/4/1996
Spill Number/Closed Date: 9514058 / 3/6/1996
Spill Cause: Equipment Failure
Spill Class: Known release with minimal potential for fire or hazard. DEC Response. Willing Responsible Party. Corrective action taken.
SWIS: 2401
Investigator: HEALY
Referred To: Not reported
Reported to Dept: 2/4/1996
CID: 365

Map ID
Direction
Distance
Elevation

MAP FINDINGS

Site

Database(s)

EDR ID Number
EPA ID Number

303 VERNON AVE. -NYCHA (Continued)

S102238977

Water Affected: Not reported
Spill Source: Institutional, Educational, Gov., Other
Spill Notifier: Local Agency
Cleanup Ceased: Not reported
Cleanup Meets Std: False
Last Inspection: Not reported
Recommended Penalty: False
UST Trust: False
Remediation Phase: 0
Date Entered In Computer: 2/4/1996
Spill Record Last Update: 5/14/2004
Spiller Name: MR CRUZ
Spiller Company: SUMNER HOUSES
Spiller Address: 303 VERNON ST
Spiller City,St,Zip: BROOKLYN, NY
Spiller Company: 001
Contact Name: MR CRUZ
Contact Phone: (718) 443-8144
DEC Memo: Not reported
Remarks: hot water gadge broke causing water to go into basement and mix with the oil - being cleaned up now

Material:

Site ID: 172536
Operable Unit ID: 1024879
Operable Unit: 01
Material ID: 357758
Material Code: 0001A
Material Name: #2 fuel oil
Case No.: Not reported
Material FA: Petroleum
Quantity: 4
Units: Gallons
Recovered: No
Resource Affected: Not reported
Oxygenate: False

Tank Test:

U150
WSW
1/8-1/4
0.131 mi.
692 ft.

303 VERNON AVENUE (SUMNER HOUSES)
303 VERNON AVENUE
BROOKLYN, NY 11206
Site 2 of 2 in cluster U

NY UST U000413863
N/A

Relative:
Lower

UST:
Id/Status: 2-474533 / Active
Program Type: PBS
Region: STATE
DEC Region: 2
Expiration Date: 03/28/2019
UTM X: 589553.55319000001
UTM Y: 4505477.8505199999
Site Type: Apartment Building/Office Building

Actual:
72 ft.

Affiliation Records:
Site Id: 20920

Map ID
Direction
Distance
Elevation

MAP FINDINGS

Site

Database(s)

EDR ID Number
EPA ID Number

303 VERNON AVENUE (SUMNER HOUSES) (Continued)

U000413863

Affiliation Type: Facility Owner
Company Name: NEW YORK CITY HOUSING AUTHORITY
Contact Type: FUEL OIL REMEDIATION COORDINATOR
Contact Name: Not reported
Address1: 23-02 49TH AVENUE
Address2: Not reported
City: LONG ISLAND CITY
State: NY
Zip Code: 11101
Country Code: 001
Phone: (718) 707-5806
EMail: Not reported
Fax Number: Not reported
Modified By: NRLOMBAR
Date Last Modified: 7/10/2015

Site Id: 20920
Affiliation Type: Mail Contact
Company Name: NYC HOUSING AUTHORITY
Contact Type: Not reported
Contact Name: FUEL OIL REMEDIATION COORDINATOR
Address1: 23-02 49TH AVENUE
Address2: TECH SERVS DEPT - 5TH FLOOR
City: LONG ISLAND CITY
State: NY
Zip Code: 11101
Country Code: 001
Phone: (718) 707-5725
EMail: Y.TKACH@NYCHA.NYC.GOV
Fax Number: Not reported
Modified By: NRLOMBAR
Date Last Modified: 12/24/2014

Site Id: 20920
Affiliation Type: On-Site Operator
Company Name: 303 VERNON AVENUE (SUMNER HOUSES)
Contact Type: Not reported
Contact Name: FUEL OIL REMEDIATION UNIT
Address1: Not reported
Address2: Not reported
City: Not reported
State: NN
Zip Code: Not reported
Country Code: 001
Phone: (718) 707-5725
EMail: Not reported
Fax Number: Not reported
Modified By: NRLOMBAR
Date Last Modified: 2/11/2014

Site Id: 20920
Affiliation Type: Emergency Contact
Company Name: NEW YORK CITY HOUSING AUTHORITY
Contact Type: Not reported
Contact Name: EMERGENCY SERVICES DEPARTMENT
Address1: Not reported
Address2: Not reported

Map ID
Direction
Distance
Elevation

MAP FINDINGS

Site

Database(s)

EDR ID Number
EPA ID Number

303 VERNON AVENUE (SUMNER HOUSES) (Continued)

U000413863

City: Not reported
State: NN
Zip Code: Not reported
Country Code: 999
Phone: (718) 707-5900
EMail: Not reported
Fax Number: Not reported
Modified By: NRLOMBAR
Date Last Modified: 1/30/2014

Tank Info:

Tank Number: 1
Tank ID: 59523
Tank Status: In Service
Material Name: In Service
Capacity Gallons: 10000
Install Date: 09/01/2000
Date Tank Closed: Not reported
Registered: True
Tank Location: Underground
Tank Type: Fiberglass coated steel
Material Code: 0001
Common Name of Substance: #2 Fuel Oil (On-Site Consumption)

Tightness Test Method: NN
Date Test: Not reported
Next Test Date: Not reported
Pipe Model: Not reported
Modified By: NRLOMBAR
Last Modified: 09/16/2008

Equipment Records:

G04 - Tank Secondary Containment - Double-Walled (Underground)
I03 - Overfill - Automatic Shut-Off
K00 - Spill Prevention - None
A00 - Tank Internal Protection - None
D11 - Pipe Type - Flexible Piping
J02 - Dispenser - Suction Dispenser
L09 - Piping Leak Detection - Exempt Suction Piping
C02 - Pipe Location - Underground/On-ground
F00 - Pipe External Protection - None
H01 - Tank Leak Detection - Interstitial - Electronic Monitoring
I02 - Overfill - High Level Alarm
B04 - Tank External Protection - Fiberglass
E04 - Piping Secondary Containment - Double-Walled (Underground)
H05 - Tank Leak Detection - In-Tank System (ATG)
L02 - Piping Leak Detection - Interstitial - Manual Monitoring

Tank Number: OLD 1
Tank ID: 37711
Tank Status: Closed - Removed
Material Name: Closed - Removed
Capacity Gallons: 20000
Install Date: 10/01/1982
Date Tank Closed: 09/01/2000

Map ID
Direction
Distance
Elevation

MAP FINDINGS

Site

Database(s)

EDR ID Number
EPA ID Number

303 VERNON AVENUE (SUMNER HOUSES) (Continued)

U000413863

Registered: True
Tank Location: Underground
Tank Type: Steel/carbon steel
Material Code: 0000
Common Name of Substance: Empty

Tightness Test Method: NN
Date Test: Not reported
Next Test Date: Not reported
Pipe Model: Not reported
Modified By: TRANSLAT
Last Modified: 03/04/2004

Equipment Records:

B00 - Tank External Protection - None
H00 - Tank Leak Detection - None
C02 - Pipe Location - Underground/On-ground
I04 - Overfill - Product Level Gauge (A/G)
A00 - Tank Internal Protection - None
D01 - Pipe Type - Steel/Carbon Steel/Iron
F06 - Pipe External Protection - Wrapped
G00 - Tank Secondary Containment - None
J02 - Dispenser - Suction Dispenser

P151
NNE
1/8-1/4
0.131 mi.
692 ft.

K&G AUTO PARTS INC.
600 BUSHWICK AVENUE
BROOKLYN, NY 11206
Site 2 of 5 in cluster P

NY AST U004079807
N/A

Relative:
Lower

AST:
Region: STATE
DEC Region: 2
Site Status: Unregulated/Closed
Facility Id: 2-608245
Program Type: PBS
UTM X: 590017.65329000005
UTM Y: 4505833.0724200001
Expiration Date: 02/11/2013
Site Type: Other

Actual:
70 ft.

Affiliation Records:

Site Id: 30097
Affiliation Type: Facility Owner
Company Name: MK REALTY OF BROOKLYN
Contact Type: Not reported
Contact Name: Not reported
Address1: 1036 MANHATTAN AVE
Address2: Not reported
City: BROOKLYN
State: NY
Zip Code: 11222
Country Code: 001
Phone: (718) 383-2409
EMail: Not reported
Fax Number: Not reported
Modified By: NRLOMBAR
Date Last Modified: 4/4/2012

Map ID
Direction
Distance
Elevation

MAP FINDINGS

Site

Database(s)

EDR ID Number
EPA ID Number

K&G AUTO PARTS INC. (Continued)

U004079807

Site Id: 30097
Affiliation Type: Mail Contact
Company Name: MK REALTY OF BROOKLYN
Contact Type: Not reported
Contact Name: MARSHALL KESTEN
Address1: 1036 MANHATTAN AVENUE
Address2: Not reported
City: BROOKLYN
State: NY
Zip Code: 11222
Country Code: 001
Phone: (718) 383-2409
EMail: Not reported
Fax Number: Not reported
Modified By: TRANSLAT
Date Last Modified: 3/4/2004

Site Id: 30097
Affiliation Type: On-Site Operator
Company Name: K&G AUTO PARTS INC.
Contact Type: Not reported
Contact Name: JIM SILVA
Address1: Not reported
Address2: Not reported
City: Not reported
State: NN
Zip Code: Not reported
Country Code: 001
Phone: (718) 453-3000
EMail: Not reported
Fax Number: Not reported
Modified By: TRANSLAT
Date Last Modified: 3/4/2004

Site Id: 30097
Affiliation Type: Emergency Contact
Company Name: MK REALTY OF BROOKLYN
Contact Type: Not reported
Contact Name: MARSHALL KESTEN
Address1: Not reported
Address2: Not reported
City: Not reported
State: NN
Zip Code: Not reported
Country Code: 001
Phone: (718) 383-2409
EMail: Not reported
Fax Number: Not reported
Modified By: TRANSLAT
Date Last Modified: 3/4/2004

Tank Info:

Tank Number: 001
Tank Id: 64948
Material Code: 0001
Common Name of Substance: #2 Fuel Oil (On-Site Consumption)

Map ID
Direction
Distance
Elevation

MAP FINDINGS

Site

Database(s)

EDR ID Number
EPA ID Number

K&G AUTO PARTS INC. (Continued)

U004079807

Equipment Records:

C03 - Pipe Location - Aboveground/Underground Combination
F01 - Pipe External Protection - Painted/Asphalt Coating
I03 - Overfill - Automatic Shut-Off
A02 - Tank Internal Protection - Rubber Liner
D01 - Pipe Type - Steel/Carbon Steel/Iron
J02 - Dispenser - Suction Dispenser
L09 - Piping Leak Detection - Exempt Suction Piping
G03 - Tank Secondary Containment - Vault (w/o access)
B05 - Tank External Protection - Jacketed
H06 - Tank Leak Detection - Impervious Barrier/Concrete Pad (A/G)

Tank Location: 6
Tank Type: Steel/Carbon Steel/Iron
Tank Status: Closed - Removed
Pipe Model: Not reported
Install Date: 12/01/1975
Capacity Gallons: 1500
Tightness Test Method: NN
Date Test: Not reported
Next Test Date: Not reported
Date Tank Closed: 03/20/2012
Register: True
Modified By: NRLOMBAR
Last Modified: 04/11/2012
Material Name: #2 fuel oil (on-site consumption)

V152
ESE
1/8-1/4
0.131 mi.
694 ft.

ROSE OF SHARON CHURCH
1007 BROADWAY
BROOKLYN, NY
Site 1 of 2 in cluster V

NY LTANKS S102619290
N/A

Relative:
Lower

LTANKS:

Actual:
66 ft.

Site ID: 163616
Spill Number/Closed Date: 9702141 / 3/10/2003
Spill Date: 5/19/1997
Spill Cause: Tank Failure
Spill Source: Institutional, Educational, Gov., Other
Spill Class: Known release that creates potential for fire or hazard. DEC Response.
Willing Responsible Party. Corrective action taken.
Cleanup Ceased: Not reported
Cleanup Meets Standard: False
SWIS: 2401
Investigator: GUTIERREZ
Referred To: Not reported
Reported to Dept: 5/19/1997
CID: 233
Water Affected: Not reported
Spill Notifier: Federal Government
Last Inspection: Not reported
Recommended Penalty: False
UST Involvement: False
Remediation Phase: 0
Date Entered In Computer: 5/19/1997
Spill Record Last Update: 3/10/2003
Spiller Name: Not reported
Spiller Company: ROSE OF SHARON CHURCH

Map ID
Direction
Distance
Elevation

MAP FINDINGS

Site

Database(s)

EDR ID Number
EPA ID Number

ROSE OF SHARON CHURCH (Continued)

S102619290

Spiller Address: 1007 BROADWAY
Spiller City,St,Zip: BROOKLYN, NY
Spiller County: 001
Spiller Contact: Not reported
Spiller Phone: Not reported
Spiller Extention: Not reported
DEC Region: 2
DER Facility ID: 137999
DEC Memo: Not reported
Remarks: TANK LEAKING SOME MAY HAVE ENTERED SEWER REQ CALL BACK RECEIVED A CALL FROM FF HAACK HE ADVISED FD ON SCENE STARTING CLEAN UP AT THIS TIME SPILL AMOUNT APX 100 GALLONS ADDRESS MAY BE 1004 BROADWAY

Material:
Site ID: 163616
Operable Unit ID: 1048031
Operable Unit: 01
Material ID: 335075
Material Code: 0001A
Material Name: #2 fuel oil
Case No.: Not reported
Material FA: Petroleum
Quantity: 100
Units: Gallons
Recovered: No
Resource Affected: Not reported
Oxygenate: False

Tank Test:

**T153
NE
1/8-1/4
0.133 mi.
701 ft.**

**608 BUSHWICK AVE
BROOKLYN, NY 11206
Site 2 of 9 in cluster T**

**EDR US Hist Cleaners 1015080243
N/A**

**Relative:
Lower**

EDR Historical Cleaners:
Name: YIN HO LAUNDROMAT INC
Year: 2003
Address: 608 BUSHWICK AVE

**Actual:
69 ft.**

Name: SUNRISE LAUNDROMAT
Year: 2003
Address: 608 BUSHWICK AVE

Name: KENNY WU LAUNDROMAT
Year: 2004
Address: 608 BUSHWICK AVE

Name: SUNRISE LAUNDROMAT
Year: 2004
Address: 608 BUSHWICK AVE

Map ID
Direction
Distance
Elevation

MAP FINDINGS

Site

Database(s)

EDR ID Number
EPA ID Number

T154
NE
1/8-1/4
0.135 mi.
711 ft.

613 BUSHWICK AVE
BROOKLYN, NY 11206

Site 3 of 9 in cluster T

EDR US Hist Auto Stat 1015576403
N/A

Relative:
Lower

EDR Historical Auto Stations:

Name: YASMIN SERVICE STATION
Year: 2007
Address: 613 BUSHWICK AVE

Name: YASMIN SERVICE STATION
Year: 2008
Address: 613 BUSHWICK AVE

Name: YASMIN SERVICE STATION
Year: 2009
Address: 613 BUSHWICK AVE

Name: YASMIN SERVICE STATION
Year: 2010
Address: 613 BUSHWICK AVE

Name: YASMIN SERVICE STATION
Year: 2011
Address: 613 BUSHWICK AVE

Name: YASMIN SERVICE STATION
Year: 2012
Address: 613 BUSHWICK AVE

Actual:
69 ft.

T155
NE
1/8-1/4
0.135 mi.
711 ft.

LYNNS SERVICE STATION
613 BUSHWICK AVE
BROOKLYN, NY 11206

Site 4 of 9 in cluster T

RCRA NonGen / NLR 1000556278
NYD986988384

Relative:
Lower

RCRA NonGen / NLR:

Date form received by agency: 01/01/2007
Facility name: LYNNS SERVICE STATION
Facility address: 613 BUSHWICK AVE
BROOKLYN, NY 112066027

EPA ID: NYD986988384
Mailing address: BUSHWICK AVE
BROOKLYN, NY 11206

Contact: Not reported
Contact address: BUSHWICK AVE
BROOKLYN, NY 11206

Contact country: US
Contact telephone: Not reported
Contact email: Not reported

EPA Region: 02
Land type: Private
Classification: Non-Generator

Description: Handler: Non-Generators do not presently generate hazardous waste

Actual:
69 ft.

Owner/Operator Summary:

Owner/operator name: BILL WOLF PETROLEUM
Owner/operator address: 55 JERICO TNP

Map ID
Direction
Distance
Elevation

MAP FINDINGS

Site

Database(s)

EDR ID Number
EPA ID Number

LYNNS SERVICE STATION (Continued)

1000556278

JERICO, NY 11753
Owner/operator country: US
Owner/operator telephone: (516) 997-9300
Legal status: Private
Owner/Operator Type: Operator
Owner/Op start date: Not reported
Owner/Op end date: Not reported

Owner/operator name: BILL WOLF PETROLEUM
Owner/operator address: 55 JERICO TNPK
JERICO, NY 11753

Owner/operator country: US
Owner/operator telephone: (516) 997-9300
Legal status: Private
Owner/Operator Type: Owner
Owner/Op start date: Not reported
Owner/Op end date: Not reported

Handler Activities Summary:

U.S. importer of hazardous waste: No
Mixed waste (haz. and radioactive): No
Recycler of hazardous waste: No
Transporter of hazardous waste: No
Treater, storer or disposer of HW: No
Underground injection activity: No
On-site burner exemption: No
Furnace exemption: No
Used oil fuel burner: No
Used oil processor: No
User oil refiner: No
Used oil fuel marketer to burner: No
Used oil Specification marketer: No
Used oil transfer facility: No
Used oil transporter: No

Historical Generators:

Date form received by agency: 01/01/2006
Site name: LYNNS SERVICE STATION
Classification: Not a generator, verified

Date form received by agency: 07/08/1999
Site name: LYNNS SERVICE STATION
Classification: Not a generator, verified

Date form received by agency: 12/12/1991
Site name: LYNNS SERVICE STATION
Classification: Small Quantity Generator

. Waste code: D001
. Waste name: IGNITABLE WASTE

. Waste code: D008
. Waste name: LEAD

Violation Status: No violations found

Map ID
Direction
Distance
Elevation

MAP FINDINGS

Site

Database(s)

EDR ID Number
EPA ID Number

LYNNS SERVICE STATION (Continued)

1000556278

Evaluation Action Summary:

Evaluation date: 03/14/1996
Evaluation: COMPLIANCE EVALUATION INSPECTION ON-SITE
Area of violation: Not reported
Date achieved compliance: Not reported
Evaluation lead agency: EPA

P156
NNE
1/8-1/4
0.138 mi.
730 ft.

595 BUSHWICK AVE
BROOKLYN, NY 11206
Site 3 of 5 in cluster P

EDR US Hist Auto Stat 1015564829
N/A

Relative:
Lower

EDR Historical Auto Stations:

Name: MANNYS AUTO SERVICE
Year: 1999
Address: 595 BUSHWICK AVE

Actual:
70 ft.

Name: MANNYS AUTO SERVICE
Year: 2000
Address: 595 BUSHWICK AVE

Name: MANNYS AUTO SERVICE
Year: 2001
Address: 595 BUSHWICK AVE

Name: MANNYS AUTO SERVICE
Year: 2002
Address: 595 BUSHWICK AVE

T157
NE
1/8-1/4
0.140 mi.
737 ft.

AMOCO SERVICE STATION
613 BUSHWICK AVENUE
BROOKLYN, NY 11237
Site 5 of 9 in cluster T

NY AST U000397646
NY HIST UST N/A
NY Spills

Relative:
Lower

AST:

Region: STATE
DEC Region: 2
Site Status: Active
Facility Id: 2-207594
Program Type: PBS
UTM X: 590054.76113999996
UTM Y: 4505841.3377799997
Expiration Date: 06/30/2017
Site Type: Retail Gasoline Sales

Actual:
70 ft.

Affiliation Records:

Site Id: 7374
Affiliation Type: Facility Owner
Company Name: ROUTE 109 SERVICE STATION, INC.% WOLF
Contact Type: PRESIDENT
Contact Name: CARY WOLF
Address1: 125 JERICHO TPK SUITE 401
Address2: Not reported
City: JERICHO
State: NY

Map ID
Direction
Distance
Elevation

MAP FINDINGS

Site

Database(s)

EDR ID Number
EPA ID Number

AMOCO SERVICE STATION (Continued)

U000397646

Zip Code: 11753
Country Code: 001
Phone: (516) 997-9300
EMail: Not reported
Fax Number: Not reported
Modified By: NRLOMBAR
Date Last Modified: 2/3/2012

Site Id: 7374
Affiliation Type: Mail Contact
Company Name: ROUTE 109 SERVICE STATION, INC.
Contact Type: Not reported
Contact Name: CARY WOLF
Address1: % WOLF
Address2: 125 JERICHO TURNPIKE, SUITE 401
City: JERICHO
State: NY
Zip Code: 11753
Country Code: 001
Phone: (516) 997-9300
EMail: CWOLF@BWPETROLEUM.COM
Fax Number: Not reported
Modified By: NRLOMBAR
Date Last Modified: 2/3/2012

Site Id: 7374
Affiliation Type: On-Site Operator
Company Name: SHELL SERVICE STATION
Contact Type: Not reported
Contact Name: JAGJIT SINGH
Address1: Not reported
Address2: Not reported
City: Not reported
State: NN
Zip Code: Not reported
Country Code: 001
Phone: (718) 455-4005
EMail: Not reported
Fax Number: Not reported
Modified By: NRLOMBAR
Date Last Modified: 3/30/2011

Site Id: 7374
Affiliation Type: Emergency Contact
Company Name: ROUTE 109 SERVICE STATION, INC.
Contact Type: Not reported
Contact Name: CARY WOLF
Address1: Not reported
Address2: Not reported
City: Not reported
State: NN
Zip Code: Not reported
Country Code: 999
Phone: (516) 997-9300
EMail: Not reported
Fax Number: Not reported
Modified By: NRLOMBAR

Map ID
Direction
Distance
Elevation

MAP FINDINGS

Site

Database(s)

EDR ID Number
EPA ID Number

AMOCO SERVICE STATION (Continued)

U000397646

Date Last Modified: 3/30/2011

Tank Info:

Tank Number: 004
Tank Id: 88468
Material Code: 0022
Common Name of Substance: Waste Oil/Used Oil

Equipment Records:

E00 - Piping Secondary Containment - None
K00 - Spill Prevention - None
A00 - Tank Internal Protection - None
D00 - Pipe Type - No Piping
G01 - Tank Secondary Containment - Diking (Aboveground)
J00 - Dispenser - None
B01 - Tank External Protection - Painted/Asphalt Coating
C00 - Pipe Location - No Piping
F00 - Pipe External Protection - None
I04 - Overfill - Product Level Gauge (A/G)
H06 - Tank Leak Detection - Impervious Barrier/Concrete Pad (A/G)
L00 - Piping Leak Detection - None

Tank Location: 3
Tank Type: Steel/Carbon Steel/Iron
Tank Status: In Service
Pipe Model: Not reported
Install Date: 06/01/1989
Capacity Gallons: 275
Tightness Test Method: NN
Date Test: Not reported
Next Test Date: Not reported
Date Tank Closed: Not reported
Register: True
Modified By: MSBAPTIS
Last Modified: 04/03/2012
Material Name: waste oil/used oil

HIST UST:

PBS Number: 2-207594
SPDES Number: Not reported
Emergency Contact: CARY WOLF
Emergency Telephone: (516) 997-9300
Operator: OCTAVIO PEREZ
Operator Telephone: (718) 573-5395
Owner Name: ROUTE 109 SERVICE STATION, INC.
Owner Address: 55 JERICHO TURNPIKE
Owner City,St,Zip: JERICHO, NY 11753
Owner Telephone: (516) 997-9300
Owner Type: Corporate/Commercial
Owner Subtype: Not reported
Mailing Name: ROUTE 109 SERVICE STATION, INC.
Mailing Address: 55 JERICHO TURNPIKE
Mailing Address 2: Not reported
Mailing City,St,Zip: JERICHO, NY 11753
Mailing Contact: CARY WOLF
Mailing Telephone: (516) 997-9300

Map ID
Direction
Distance
Elevation

MAP FINDINGS

Site

Database(s)

EDR ID Number
EPA ID Number

AMOCO SERVICE STATION (Continued)

U000397646

Owner Mark: First Owner
Facility Status: 1 - Active PBS facility, i.e. total capacity of the PBS tanks is greater than 1,100 gallons, regardless if Subpart 360-14 tanks exist or not at the facility.

Facility Addr2: Not reported
SWIS ID: 6101
Old PBS Number: Not reported
Facility Type: RETAIL GASOLINE SALES
Inspected Date: Not reported
Inspector: Not reported
Inspection Result: Not reported
Federal ID: Not reported
Certification Flag: False
Certification Date: 07/30/1999
Expiration Date: 06/30/2002
Renew Flag: False
Renewal Date: Not reported
Total Capacity: 12275
FAMT: True
Facility Screen: No Missing Data
Owner Screen: Minor Data Missing
Tank Screen: Minor Data Missing
Dead Letter: False
CBS Number: Not reported
Town or City: NEW YORK CITY
County Code: 61
Town or City: 01
Region: 2

Tank Id: 001
Tank Location: UNDERGROUND
Tank Status: Closed Before April 1, 1991
Install Date: Not reported
Capacity (gals): 550
Product Stored: UNLEADED GASOLINE
Tank Type: Steel/carbon steel
Tank Internal: None
Tank External: None
Pipe Location: None
Pipe Type: GALVANIZED STEEL
Pipe Internal: None
Pipe External: None
Second Containment: None
Leak Detection: None
Overfill Prot: None
Dispenser: Suction
Date Tested: Not reported
Next Test Date: Not reported
Missing Data for Tank: No Missing Data
Date Closed: Not reported
Test Method: Not reported
Deleted: False
Updated: True
Lat/long: Not reported

Tank Id: 002

Map ID
Direction
Distance
Elevation

MAP FINDINGS

Site

Database(s)

EDR ID Number
EPA ID Number

AMOCO SERVICE STATION (Continued)

U000397646

Tank Location: UNDERGROUND
Tank Status: Closed Before April 1, 1991
Install Date: Not reported
Capacity (gals): 550
Product Stored: UNLEADED GASOLINE
Tank Type: Steel/carbon steel
Tank Internal: None
Tank External: None
Pipe Location: None
Pipe Type: GALVANIZED STEEL
Pipe Internal: None
Pipe External: None
Second Containment: None
Leak Detection: None
Overfill Prot: None
Dispenser: Suction
Date Tested: Not reported
Next Test Date: Not reported
Missing Data for Tank: No Missing Data
Date Closed: Not reported
Test Method: Not reported
Deleted: False
Updated: True
Lat/long: Not reported

Tank Id: 003
Tank Location: UNDERGROUND
Tank Status: Closed Before April 1, 1991
Install Date: Not reported
Capacity (gals): 550
Product Stored: UNLEADED GASOLINE
Tank Type: Steel/carbon steel
Tank Internal: None
Tank External: None
Pipe Location: None
Pipe Type: GALVANIZED STEEL
Pipe Internal: None
Pipe External: None
Second Containment: None
Leak Detection: None
Overfill Prot: None
Dispenser: Suction
Date Tested: Not reported
Next Test Date: Not reported
Missing Data for Tank: No Missing Data
Date Closed: Not reported
Test Method: Not reported
Deleted: False
Updated: True
Lat/long: Not reported

Tank Id: 004
Tank Location: UNDERGROUND
Tank Status: Closed Before April 1, 1991
Install Date: Not reported

Map ID
Direction
Distance
Elevation

MAP FINDINGS

Site

Database(s)

EDR ID Number
EPA ID Number

AMOCO SERVICE STATION (Continued)

U000397646

Capacity (gals): 550
Product Stored: UNLEADED GASOLINE
Tank Type: Steel/carbon steel
Tank Internal: None
Tank External: None
Pipe Location: None
Pipe Type: GALVANIZED STEEL
Pipe Internal: None
Pipe External: None
Second Containment: None
Leak Detection: None
Overfill Prot: None
Dispenser: Suction
Date Tested: Not reported
Next Test Date: Not reported
Missing Data for Tank: No Missing Data
Date Closed: Not reported
Test Method: Not reported
Deleted: False
Updated: True
Lat/long: Not reported

Tank Id: 005
Tank Location: UNDERGROUND
Tank Status: Closed Before April 1, 1991
Install Date: Not reported
Capacity (gals): 550
Product Stored: UNLEADED GASOLINE
Tank Type: Steel/carbon steel
Tank Internal: None
Tank External: None
Pipe Location: None
Pipe Type: GALVANIZED STEEL
Pipe Internal: None
Pipe External: None
Second Containment: None
Leak Detection: None
Overfill Prot: None
Dispenser: Suction
Date Tested: Not reported
Next Test Date: Not reported
Missing Data for Tank: No Missing Data
Date Closed: Not reported
Test Method: Not reported
Deleted: False
Updated: True
Lat/long: Not reported

Tank Id: 006
Tank Location: UNDERGROUND
Tank Status: Closed Before April 1, 1991
Install Date: Not reported
Capacity (gals): 550
Product Stored: UNLEADED GASOLINE
Tank Type: Steel/carbon steel

Map ID
Direction
Distance
Elevation

MAP FINDINGS

Site

Database(s)

EDR ID Number
EPA ID Number

AMOCO SERVICE STATION (Continued)

U000397646

Tank Internal: None
Tank External: None
Pipe Location: None
Pipe Type: GALVANIZED STEEL
Pipe Internal: None
Pipe External: None
Second Containment: None
Leak Detection: None
Overfill Prot: None
Dispenser: Suction
Date Tested: Not reported
Next Test Date: Not reported
Missing Data for Tank: No Missing Data
Date Closed: Not reported
Test Method: Not reported
Deleted: False
Updated: True
Lat/long: Not reported

Tank Id: 007
Tank Location: UNDERGROUND
Tank Status: Closed Before April 1, 1991
Install Date: Not reported
Capacity (gals): 550
Product Stored: UNLEADED GASOLINE
Tank Type: Steel/carbon steel
Tank Internal: None
Tank External: None
Pipe Location: None
Pipe Type: GALVANIZED STEEL
Pipe Internal: None
Pipe External: None
Second Containment: None
Leak Detection: None
Overfill Prot: None
Dispenser: Suction
Date Tested: Not reported
Next Test Date: Not reported
Missing Data for Tank: No Missing Data
Date Closed: Not reported
Test Method: Not reported
Deleted: False
Updated: True
Lat/long: Not reported

Tank Id: 008
Tank Location: UNDERGROUND
Tank Status: Closed Before April 1, 1991
Install Date: Not reported
Capacity (gals): 550
Product Stored: UNLEADED GASOLINE
Tank Type: Steel/carbon steel
Tank Internal: Not reported
Tank External: Not reported
Pipe Location: Not reported

Map ID
Direction
Distance
Elevation

MAP FINDINGS

Site

Database(s)

EDR ID Number
EPA ID Number

AMOCO SERVICE STATION (Continued)

U000397646

Pipe Type: GALVANIZED STEEL
Pipe Internal: Not reported
Pipe External: Not reported
Second Containment: None
Leak Detection: None
Overfill Prot: Not reported
Dispenser: Suction
Date Tested: Not reported
Next Test Date: Not reported
Missing Data for Tank: Minor Data Missing
Date Closed: Not reported
Test Method: Not reported
Deleted: False
Updated: False
Lat/long: Not reported

Tank Id: 009
Tank Location: UNDERGROUND
Tank Status: Closed Before April 1, 1991
Install Date: Not reported
Capacity (gals): 550
Product Stored: UNLEADED GASOLINE
Tank Type: Steel/carbon steel
Tank Internal: Not reported
Tank External: Not reported
Pipe Location: Not reported
Pipe Type: GALVANIZED STEEL
Pipe Internal: Not reported
Pipe External: Not reported
Second Containment: None
Leak Detection: None
Overfill Prot: Not reported
Dispenser: Suction
Date Tested: Not reported
Next Test Date: Not reported
Missing Data for Tank: Minor Data Missing
Date Closed: Not reported
Test Method: Not reported
Deleted: False
Updated: False
Lat/long: Not reported

Tank Id: 010
Tank Location: UNDERGROUND
Tank Status: Closed Before April 1, 1991
Install Date: Not reported
Capacity (gals): 550
Product Stored: UNLEADED GASOLINE
Tank Type: Steel/carbon steel
Tank Internal: Not reported
Tank External: Not reported
Pipe Location: Not reported
Pipe Type: GALVANIZED STEEL
Pipe Internal: Not reported
Pipe External: Not reported

Map ID
Direction
Distance
Elevation

MAP FINDINGS

Site

Database(s)

EDR ID Number
EPA ID Number

AMOCO SERVICE STATION (Continued)

U000397646

Second Containment: None
Leak Detection: None
Overfill Prot: Not reported
Dispenser: Suction
Date Tested: Not reported
Next Test Date: Not reported
Missing Data for Tank: Minor Data Missing
Date Closed: Not reported
Test Method: Not reported
Deleted: False
Updated: False
Lat/long: Not reported

Tank Id: 011
Tank Location: UNDERGROUND
Tank Status: Closed Before April 1, 1991
Install Date: Not reported
Capacity (gals): 550
Product Stored: UNLEADED GASOLINE
Tank Type: Steel/carbon steel
Tank Internal: Not reported
Tank External: Not reported
Pipe Location: Not reported
Pipe Type: GALVANIZED STEEL
Pipe Internal: Not reported
Pipe External: Not reported
Second Containment: None
Leak Detection: None
Overfill Prot: Not reported
Dispenser: Suction
Date Tested: Not reported
Next Test Date: Not reported
Missing Data for Tank: Minor Data Missing
Date Closed: Not reported
Test Method: Not reported
Deleted: False
Updated: False
Lat/long: Not reported

Tank Id: 012
Tank Location: UNDERGROUND
Tank Status: Closed Before April 1, 1991
Install Date: Not reported
Capacity (gals): 550
Product Stored: UNLEADED GASOLINE
Tank Type: Steel/carbon steel
Tank Internal: Not reported
Tank External: Not reported
Pipe Location: Not reported
Pipe Type: GALVANIZED STEEL
Pipe Internal: Not reported
Pipe External: Not reported
Second Containment: None
Leak Detection: None
Overfill Prot: Not reported

Map ID
Direction
Distance
Elevation

MAP FINDINGS

Site

Database(s)

EDR ID Number
EPA ID Number

AMOCO SERVICE STATION (Continued)

U000397646

Dispenser: Suction
Date Tested: Not reported
Next Test Date: Not reported
Missing Data for Tank: Minor Data Missing
Date Closed: Not reported
Test Method: Not reported
Deleted: False
Updated: False
Lat/long: Not reported

SPILLS:

Facility ID: 1406202
Facility Type: ER
DER Facility ID: 454693
Site ID: 499662
DEC Region: 2
Spill Date: 9/10/2014
Spill Number/Closed Date: 1406202 / Not Reported
Spill Cause: Equipment Failure
Spill Class: Not reported
SWIS: 2401
Investigator: RMPIPER
Referred To: Not reported
Reported to Dept: 9/10/2014
CID: Not reported
Water Affected: Not reported
Spill Source: Gasoline Station or other PBS Facility
Spill Notifier: Other
Cleanup Ceased: Not reported
Cleanup Meets Std: False
Last Inspection: Not reported
Recommended Penalty: False
UST Trust: False
Remediation Phase: 1
Date Entered In Computer: 9/10/2014
Spill Record Last Update: 9/10/2014
Spiller Name: JULIE DELAFUENTE
Spiller Company: BILL WOLF PETROLEUM
Spiller Address: 613 BUSHWICK AVE
Spiller City,St,Zip: BROOKLYN, NY 999
Contact Name: JULIE DELAFUENTE
Contact Phone: (631) 269-8800
DEC Memo: Not reported
Remarks: Lab results showed elevated levels of hydrocarbons. Clean up is pending monitoring.

Material:

Site ID: 499662
Operable Unit ID: 1249074
Operable Unit: 01
Material ID: 2250625
Material Code: 0066A
Material Name: unknown petroleum
Case No.: Not reported
Material FA: Petroleum
Quantity: Not reported

Map ID
Direction
Distance
Elevation

MAP FINDINGS

Site

Database(s)

EDR ID Number
EPA ID Number

AMOCO SERVICE STATION (Continued)

U000397646

Units: Not reported
Recovered: Not reported
Resource Affected: Not reported
Oxygenate: False

Tank Test:

R158
ENE
1/8-1/4
0.141 mi.
745 ft.

CON EDISON
FRONT OF 18 TROUTMAN ST
BROOKLYN, NY 11206
Site 7 of 12 in cluster R

NY MANIFEST **S117319408**
N/A

Relative:
Lower

NY MANIFEST:
EPA ID: NYP004671582
Country: USA
Location Address 1: FRONT OF 18 TROUTMAN ST
Location Address 2: SB8967
Location City: BROOKLYN
Location State: NY
Location Zip Code: 11206
Location Zip Code 4: Not reported

Actual:
69 ft.

Mailing Info:

Name: CON EDISON
Contact: CON EDISON
Address: 4 IRVING PL
Address 2: 15TH FL
City/State/Zip: NEW YORK, NY 10003
Country: USA
Phone: Not reported

Manifest:

Document ID: Not reported
Manifest Status: Not reported
Trans1 State ID: NJD003812047
Trans2 State ID: Not reported
Generator Ship Date: 10/02/2014
Trans1 Recv Date: 10/02/2014
Trans2 Recv Date: Not reported
TSD Site Recv Date: 10/03/2014
Part A Recv Date: Not reported
Part B Recv Date: Not reported
Generator EPA ID: NYP004671582
Trans1 EPA ID: Not reported
Trans2 EPA ID: Not reported
TSD ID: NJD991291105
Waste Code: Not reported
Quantity: 80
Units: G - Gallons (liquids only)* (8.3 pounds)
Number of Containers: 1
Container Type: TT - Cargo tank, tank trucks
Handling Method: T Chemical, physical, or biological treatment.
Specific Gravity: 1
Year: 2014

Map ID
Direction
Distance
Elevation

MAP FINDINGS

Site

Database(s)

EDR ID Number
EPA ID Number

CON EDISON (Continued)

S117319408

Manifest Tracking Num: 002616989GBF
Import Ind: N
Export Ind: N
Discr Quantity Ind: N
Discr Type Ind: N
Discr Residue Ind: N
Discr Partial Reject Ind: N
Discr Full Reject Ind: N
Manifest Ref Num: Not reported
Alt Fac RCRA Id: Not reported
Alt Fac Sign Date: Not reported
Mgmt Method Type Code: H110

V159
ESE
1/8-1/4
0.143 mi.
755 ft.

LYNN-GREEN CORP
1013 BROADWAY
BROOKLYN, NY 11221

NY UST **U000403241**
NY HIST UST **N/A**

Site 2 of 2 in cluster V

Relative:
Lower

UST:
Id/Status: 2-289671 / Active
Program Type: PBS
Region: STATE
DEC Region: 2
Expiration Date: 08/24/1992
UTM X: 590173.38807999995
UTM Y: 4505503.6952600004
Site Type: Unknown

Actual:
65 ft.

Affiliation Records:
Site Id: 13056
Affiliation Type: Facility Owner
Company Name: LYNN-GREEN CORP
Contact Type: Not reported
Contact Name: Not reported
Address1: 1013 BROADWAY
Address2: Not reported
City: BROOKLYN
State: NY
Zip Code: 11221
Country Code: 001
Phone: (718) 455-1441
EMail: Not reported
Fax Number: Not reported
Modified By: TRANSLAT
Date Last Modified: 3/4/2004

Site Id: 13056
Affiliation Type: Mail Contact
Company Name: LYNN-GREEN CORP
Contact Type: Not reported
Contact Name: Not reported
Address1: 1013 BROADWAY
Address2: Not reported
City: BROOKLYN
State: NY
Zip Code: 11221
Country Code: 001

Map ID
Direction
Distance
Elevation

MAP FINDINGS

Site

Database(s)

EDR ID Number
EPA ID Number

LYNN-GREEN CORP (Continued)

U000403241

Phone: (718) 455-1441
EMail: Not reported
Fax Number: Not reported
Modified By: TRANSLAT
Date Last Modified: 3/4/2004

Site Id: 13056
Affiliation Type: On-Site Operator
Company Name: LYNN-GREEN CORP
Contact Type: Not reported
Contact Name: HYMAN LYNN
Address1: Not reported
Address2: Not reported
City: Not reported
State: NN
Zip Code: Not reported
Country Code: 001
Phone: (718) 455-1441
EMail: Not reported
Fax Number: Not reported
Modified By: TRANSLAT
Date Last Modified: 3/4/2004

Site Id: 13056
Affiliation Type: Emergency Contact
Company Name: LYNN-GREEN CORP
Contact Type: Not reported
Contact Name: HYMAN LYNN
Address1: Not reported
Address2: Not reported
City: Not reported
State: NN
Zip Code: Not reported
Country Code: 001
Phone: (718) 455-1441
EMail: Not reported
Fax Number: Not reported
Modified By: TRANSLAT
Date Last Modified: 3/4/2004

Tank Info:

Tank Number: 001
Tank ID: 18909
Tank Status: In Service
Material Name: In Service
Capacity Gallons: 3500
Install Date: Not reported
Date Tank Closed: Not reported
Registered: True
Tank Location: Underground
Tank Type: Steel/carbon steel
Material Code: 0001
Common Name of Substance: #2 Fuel Oil (On-Site Consumption)

Tightness Test Method: 00
Date Test: Not reported

Map ID
Direction
Distance
Elevation

MAP FINDINGS

Site

Database(s)

EDR ID Number
EPA ID Number

LYNN-GREEN CORP (Continued)

U000403241

Next Test Date: 12/27/1987
Pipe Model: Not reported
Modified By: TRANSLAT
Last Modified: 03/04/2004

Equipment Records:

C00 - Pipe Location - No Piping
F00 - Pipe External Protection - None
I04 - Overfill - Product Level Gauge (A/G)
A00 - Tank Internal Protection - None
D01 - Pipe Type - Steel/Carbon Steel/Iron
G00 - Tank Secondary Containment - None
J02 - Dispenser - Suction Dispenser
L09 - Piping Leak Detection - Exempt Suction Piping
B00 - Tank External Protection - None
H00 - Tank Leak Detection - None

HIST UST:

PBS Number: 2-289671
SPDES Number: Not reported
Emergency Contact: HYMAN LYNN
Emergency Telephone: (718) 445-1441
Operator: HYMAN LYNN
Operator Telephone: (718) 455-1441
Owner Name: LYNN-GREEN CORP
Owner Address: 1013 BROADWAY
Owner City,St,Zip: BROOKLYN, NY 11221
Owner Telephone: (718) 455-1441
Owner Type: Not reported
Owner Subtype: Not reported
Mailing Name: LYNN-GREEN CORP
Mailing Address: 1013 BROADWAY
Mailing Address 2: Not reported
Mailing City,St,Zip: BROOKLYN, NY 11221
Mailing Contact: Not reported
Mailing Telephone: (718) 455-1441
Owner Mark: First Owner
Facility Status: 1 - Active PBS facility, i.e. total capacity of the PBS tanks is greater than 1,100 gallons, regardless if Subpart 360-14 tanks exist or not at the facility.
Facility Addr2: 1013 BROADWAY
SWIS ID: 6101
Old PBS Number: Not reported
Facility Type: Not reported
Inspected Date: Not reported
Inspector: Not reported
Inspection Result: Not reported
Federal ID: Not reported
Certification Flag: False
Certification Date: 08/24/1987
Expiration Date: 08/24/1992
Renew Flag: False
Renewal Date: Not reported
Total Capacity: 3500
FAMT: True
Facility Screen: Minor Data Missing
Owner Screen: Minor Data Missing

Map ID
Direction
Distance
Elevation

MAP FINDINGS

Site

Database(s)

EDR ID Number
EPA ID Number

LYNN-GREEN CORP (Continued)

U000403241

Tank Screen: Minor Data Missing
Dead Letter: True
CBS Number: Not reported
Town or City: NEW YORK CITY
County Code: 61
Town or City: 01
Region: 2

Tank Id: 001
Tank Location: UNDERGROUND
Tank Status: In Service
Install Date: Not reported
Capacity (gals): 3500
Product Stored: NOS 1,2, OR 4 FUEL OIL
Tank Type: Steel/carbon steel
Tank Internal: Not reported
Tank External: Not reported
Pipe Location: Not reported
Pipe Type: STEEL/IRON
Pipe Internal: Not reported
Pipe External: Not reported
Second Containment: None
Leak Detection: None
Overfill Prot: Product Level Gauge
Dispenser: Suction
Date Tested: Not reported
Next Test Date: 12/27/1987
Missing Data for Tank: Minor Data Missing
Date Closed: Not reported
Test Method: Not reported
Deleted: False
Updated: False
Lat/long: Not reported

P160
NNE
1/8-1/4
0.143 mi.
756 ft.

582 BUSHWICK AVE
BROOKLYN, NY 11206
Site 4 of 5 in cluster P

EDR US Hist Auto Stat 1015561065
N/A

Relative:
Lower

EDR Historical Auto Stations:
Name: LA POBLANITA CAR SERVICE INC
Year: 2011

Actual:
70 ft.

Address: 582 BUSHWICK AVE

Name: LA POBLANITA CAR SERVICE INC
Year: 2012
Address: 582 BUSHWICK AVE

Map ID
Direction
Distance
Elevation

MAP FINDINGS

Site

Database(s)

EDR ID Number
EPA ID Number

R161
ENE
1/8-1/4
0.146 mi.
769 ft.

CITGO
644 BUSHWICK AVE
BROOKLYN, NY 11211
Site 8 of 12 in cluster R

RCRA NonGen / NLR **1001482978**
NYU005001144

Relative:
Lower

RCRA NonGen / NLR:

Actual:
69 ft.

Date form received by agency: 01/01/2007
Facility name: CITGO
Facility address: 644 BUSHWICK AVE
BROOKLYN, NY 11211
EPA ID: NYU005001144
Mailing address: DUPONT ST
PLAINVIEW, NY 11803
Contact: Not reported
Contact address: DUPONT ST
PLAINVIEW, NY 11803
Contact country: US
Contact telephone: Not reported
Contact email: Not reported
EPA Region: 02
Land type: Private
Classification: Non-Generator
Description: Handler: Non-Generators do not presently generate hazardous waste

Owner/Operator Summary:

Owner/operator name: NON REGULATED
Owner/operator address: NOT REQUIRED
NOT REQUIRED, NY 99999
Owner/operator country: US
Owner/operator telephone: (516) 555-1212
Legal status: Private
Owner/Operator Type: Owner
Owner/Op start date: Not reported
Owner/Op end date: Not reported

Owner/operator name: NON REGULATED
Owner/operator address: NOT REQUIRED
NOT REQUIRED, NY 99999
Owner/operator country: US
Owner/operator telephone: (516) 555-1212
Legal status: Private
Owner/Operator Type: Operator
Owner/Op start date: Not reported
Owner/Op end date: Not reported

Handler Activities Summary:

U.S. importer of hazardous waste: No
Mixed waste (haz. and radioactive): No
Recycler of hazardous waste: No
Transporter of hazardous waste: No
Treater, storer or disposer of HW: No
Underground injection activity: No
On-site burner exemption: No
Furnace exemption: No
Used oil fuel burner: No
Used oil processor: No
User oil refiner: No

Map ID
Direction
Distance
Elevation

MAP FINDINGS

Site

Database(s)

EDR ID Number
EPA ID Number

CITGO (Continued)

1001482978

Used oil fuel marketer to burner: No
Used oil Specification marketer: No
Used oil transfer facility: No
Used oil transporter: No

Historical Generators:

Date form received by agency: 01/01/2006
Site name: CITGO
Classification: Not a generator, verified

Date form received by agency: 03/04/1999
Site name: CITGO
Classification: Conditionally Exempt Small Quantity Generator

Violation Status: No violations found

Evaluation Action Summary:

Evaluation date: 02/23/1999
Evaluation: COMPLIANCE EVALUATION INSPECTION ON-SITE
Area of violation: Not reported
Date achieved compliance: Not reported
Evaluation lead agency: EPA

R162
ENE
1/8-1/4
0.146 mi.
769 ft.

FAITH ENERGY, INC
644 BUSHWICK AVENUE
BROOKLYN, NY 11211
Site 9 of 12 in cluster R

NY UST U003297779
NY AST N/A

Relative:
Lower

UST:
Id/Status: 2-402516 / Active
Program Type: PBS
Region: STATE
DEC Region: 2
Expiration Date: 10/15/2017
UTM X: 590126.69747999997
UTM Y: 4505732.4538500002
Site Type: Retail Gasoline Sales

Actual:
69 ft.

Affiliation Records:

Site Id: 19284
Affiliation Type: Facility Owner
Company Name: ASTI HOLDING CORP.
Contact Type: SECRETARY
Contact Name: GEORGE J. MACCHIA
Address1: 556 CENTRAL AVENUE
Address2: Not reported
City: BETHPAGE
State: NY
Zip Code: 11714
Country Code: 001
Phone: (516) 933-0700
EMail: JMACCHIAMDIAOL.COM
Fax Number: Not reported
Modified By: MSBAPTIS
Date Last Modified: 1/18/2013

Site Id: 19284

Map ID
Direction
Distance
Elevation

MAP FINDINGS

Site

Database(s)

EDR ID Number
EPA ID Number

FAITH ENERGY, INC (Continued)

U003297779

Affiliation Type: Mail Contact
Company Name: ASTI HOLDING CORP.
Contact Type: SECRETARY
Contact Name: GEORGE J. MACCHIA
Address1: 556 CENTRAL AVENUE
Address2: Not reported
City: BETHPAGE
State: NY
Zip Code: 11714
Country Code: 001
Phone: (516) 933-0700
EMail: JMACCHIAMDIAOL.COM
Fax Number: Not reported
Modified By: MSBAPTIS
Date Last Modified: 1/18/2013

Site Id: 19284
Affiliation Type: On-Site Operator
Company Name: FAITH ENERGY, INC
Contact Type: Not reported
Contact Name: MICHAEL MOUSA
Address1: Not reported
Address2: Not reported
City: Not reported
State: NN
Zip Code: Not reported
Country Code: 001
Phone: (718) 919-3022
EMail: Not reported
Fax Number: Not reported
Modified By: NRLOMBAR
Date Last Modified: 6/3/2008

Site Id: 19284
Affiliation Type: Emergency Contact
Company Name: ASTI HOLDING CORP.
Contact Type: Not reported
Contact Name: GEORGE J. MACCHIA
Address1: Not reported
Address2: Not reported
City: Not reported
State: NN
Zip Code: Not reported
Country Code: 999
Phone: (516) 933-0700
EMail: Not reported
Fax Number: Not reported
Modified By: NRLOMBAR
Date Last Modified: 3/19/2007

Tank Info:

Tank Number: 001
Tank ID: 22702
Tank Status: In Service
Material Name: In Service
Capacity Gallons: 4000

Map ID
Direction
Distance
Elevation

MAP FINDINGS

Site

Database(s)

EDR ID Number
EPA ID Number

FAITH ENERGY, INC (Continued)

U003297779

Install Date: 11/01/1970
Date Tank Closed: Not reported
Registered: True
Tank Location: Underground
Tank Type: Steel/carbon steel
Material Code: 0009
Common Name of Substance: Gasoline

Tightness Test Method: 21
Date Test: 02/10/2015
Next Test Date: 02/10/2020
Pipe Model: Not reported
Modified By: BKFALVEY
Last Modified: 05/08/2015

Equipment Records:

E00 - Piping Secondary Containment - None
L07 - Piping Leak Detection - Pressurized Piping Leak Detector
A01 - Tank Internal Protection - Epoxy Liner
D02 - Pipe Type - Galvanized Steel
F08 - Pipe External Protection - Retrofitted Impressed Current
G00 - Tank Secondary Containment - None
J01 - Dispenser - Pressurized Dispenser
B08 - Tank External Protection - Retrofitted Impressed Current
C02 - Pipe Location - Underground/On-ground
I02 - Overfill - High Level Alarm
K01 - Spill Prevention - Catch Basin
H05 - Tank Leak Detection - In-Tank System (ATG)
L02 - Piping Leak Detection - Interstitial - Manual Monitoring

Tank Number: 002
Tank ID: 22703
Tank Status: In Service
Material Name: In Service
Capacity Gallons: 4000
Install Date: 11/01/1974
Date Tank Closed: Not reported
Registered: True
Tank Location: Underground
Tank Type: Steel/carbon steel
Material Code: 0009
Common Name of Substance: Gasoline

Tightness Test Method: 21
Date Test: 02/10/2015
Next Test Date: 02/10/2020
Pipe Model: Not reported
Modified By: BKFALVEY
Last Modified: 05/08/2015

Equipment Records:

B08 - Tank External Protection - Retrofitted Impressed Current
C02 - Pipe Location - Underground/On-ground
I02 - Overfill - High Level Alarm
K01 - Spill Prevention - Catch Basin
E00 - Piping Secondary Containment - None
L07 - Piping Leak Detection - Pressurized Piping Leak Detector

Map ID
Direction
Distance
Elevation

MAP FINDINGS

Site

Database(s)

EDR ID Number
EPA ID Number

FAITH ENERGY, INC (Continued)

U003297779

A01 - Tank Internal Protection - Epoxy Liner
D02 - Pipe Type - Galvanized Steel
F08 - Pipe External Protection - Retrofitted Impressed Current
G00 - Tank Secondary Containment - None
J01 - Dispenser - Pressurized Dispenser
H05 - Tank Leak Detection - In-Tank System (ATG)
L02 - Piping Leak Detection - Interstitial - Manual Monitoring

Tank Number: 003
Tank ID: 22704
Tank Status: In Service
Material Name: In Service
Capacity Gallons: 4000
Install Date: 11/01/1974
Date Tank Closed: Not reported
Registered: True
Tank Location: Underground
Tank Type: Steel/carbon steel
Material Code: 0009
Common Name of Substance: Gasoline

Tightness Test Method: 21
Date Test: 02/10/2015
Next Test Date: 02/10/2020
Pipe Model: Not reported
Modified By: BKFALVEY
Last Modified: 05/08/2015

Equipment Records:

E00 - Piping Secondary Containment - None
L07 - Piping Leak Detection - Pressurized Piping Leak Detector
B08 - Tank External Protection - Retrofitted Impressed Current
C02 - Pipe Location - Underground/On-ground
I02 - Overfill - High Level Alarm
K01 - Spill Prevention - Catch Basin
A01 - Tank Internal Protection - Epoxy Liner
D02 - Pipe Type - Galvanized Steel
F08 - Pipe External Protection - Retrofitted Impressed Current
G00 - Tank Secondary Containment - None
J01 - Dispenser - Pressurized Dispenser
H05 - Tank Leak Detection - In-Tank System (ATG)
L02 - Piping Leak Detection - Interstitial - Manual Monitoring

Tank Number: 004
Tank ID: 22705
Tank Status: Closed Prior to Micro Conversion, 03/91
Material Name: Closed Prior to Micro Conversion, 03/91
Capacity Gallons: 550
Install Date: 12/01/1961
Date Tank Closed: Not reported
Registered: True
Tank Location: Underground
Tank Type: Steel/carbon steel
Material Code: 0009
Common Name of Substance: Gasoline

Map ID
Direction
Distance
Elevation

MAP FINDINGS

Site

Database(s)

EDR ID Number
EPA ID Number

FAITH ENERGY, INC (Continued)

U003297779

Tightness Test Method: NN
Date Test: Not reported
Next Test Date: Not reported
Pipe Model: Not reported
Modified By: TRANSLAT
Last Modified: 03/04/2004

Equipment Records:

A00 - Tank Internal Protection - None
D01 - Pipe Type - Steel/Carbon Steel/Iron
G00 - Tank Secondary Containment - None
J03 - Dispenser - Gravity
C00 - Pipe Location - No Piping
F00 - Pipe External Protection - None
B00 - Tank External Protection - None
H00 - Tank Leak Detection - None
I00 - Overfill - None

Tank Number: 005
Tank ID: 22706
Tank Status: Closed Prior to Micro Conversion, 03/91
Material Name: Closed Prior to Micro Conversion, 03/91
Capacity Gallons: 550
Install Date: 12/01/1961
Date Tank Closed: Not reported
Registered: True
Tank Location: Underground
Tank Type: Steel/carbon steel
Material Code: 0009
Common Name of Substance: Gasoline

Tightness Test Method: NN
Date Test: Not reported
Next Test Date: Not reported
Pipe Model: Not reported
Modified By: TRANSLAT
Last Modified: 03/04/2004

Equipment Records:

C00 - Pipe Location - No Piping
F00 - Pipe External Protection - None
B00 - Tank External Protection - None
H00 - Tank Leak Detection - None
A00 - Tank Internal Protection - None
D01 - Pipe Type - Steel/Carbon Steel/Iron
G00 - Tank Secondary Containment - None
J03 - Dispenser - Gravity
I00 - Overfill - None

Tank Number: 006
Tank ID: 22707
Tank Status: Closed Prior to Micro Conversion, 03/91
Material Name: Closed Prior to Micro Conversion, 03/91
Capacity Gallons: 550
Install Date: 12/01/1961
Date Tank Closed: Not reported

Map ID
Direction
Distance
Elevation

MAP FINDINGS

Site

Database(s)

EDR ID Number
EPA ID Number

FAITH ENERGY, INC (Continued)

U003297779

Registered: True
Tank Location: Underground
Tank Type: Steel/carbon steel
Material Code: 0009
Common Name of Substance: Gasoline

Tightness Test Method: NN
Date Test: Not reported
Next Test Date: Not reported
Pipe Model: Not reported
Modified By: TRANSLAT
Last Modified: 03/04/2004

Equipment Records:

C00 - Pipe Location - No Piping
F00 - Pipe External Protection - None
B00 - Tank External Protection - None
H00 - Tank Leak Detection - None
A00 - Tank Internal Protection - None
D01 - Pipe Type - Steel/Carbon Steel/Iron
G00 - Tank Secondary Containment - None
J03 - Dispenser - Gravity
I00 - Overfill - None

Tank Number: 007
Tank ID: 22708
Tank Status: Closed Prior to Micro Conversion, 03/91
Material Name: Closed Prior to Micro Conversion, 03/91
Capacity Gallons: 550
Install Date: 12/01/1961
Date Tank Closed: Not reported
Registered: True
Tank Location: Underground
Tank Type: Steel/carbon steel
Material Code: 0009
Common Name of Substance: Gasoline

Tightness Test Method: NN
Date Test: Not reported
Next Test Date: Not reported
Pipe Model: Not reported
Modified By: TRANSLAT
Last Modified: 03/04/2004

Equipment Records:

C00 - Pipe Location - No Piping
F00 - Pipe External Protection - None
B00 - Tank External Protection - None
H00 - Tank Leak Detection - None
A00 - Tank Internal Protection - None
D01 - Pipe Type - Steel/Carbon Steel/Iron
G00 - Tank Secondary Containment - None
J03 - Dispenser - Gravity
I00 - Overfill - None

Tank Number: 008

Map ID
Direction
Distance
Elevation

MAP FINDINGS

Site

Database(s)

EDR ID Number
EPA ID Number

FAITH ENERGY, INC (Continued)

U003297779

Tank ID: 22709
Tank Status: Closed Prior to Micro Conversion, 03/91
Material Name: Closed Prior to Micro Conversion, 03/91
Capacity Gallons: 550
Install Date: 12/01/1961
Date Tank Closed: Not reported
Registered: True
Tank Location: Underground
Tank Type: Steel/carbon steel
Material Code: 0009
Common Name of Substance: Gasoline

Tightness Test Method: NN
Date Test: Not reported
Next Test Date: Not reported
Pipe Model: Not reported
Modified By: TRANSLAT
Last Modified: 03/04/2004

Equipment Records:

B00 - Tank External Protection - None
H00 - Tank Leak Detection - None
C00 - Pipe Location - No Piping
F00 - Pipe External Protection - None
A00 - Tank Internal Protection - None
D01 - Pipe Type - Steel/Carbon Steel/Iron
G00 - Tank Secondary Containment - None
J03 - Dispenser - Gravity
I00 - Overfill - None

Tank Number: 009
Tank ID: 22710
Tank Status: Closed Prior to Micro Conversion, 03/91
Material Name: Closed Prior to Micro Conversion, 03/91
Capacity Gallons: 550
Install Date: 12/01/1961
Date Tank Closed: Not reported
Registered: True
Tank Location: Underground
Tank Type: Steel/carbon steel
Material Code: 0009
Common Name of Substance: Gasoline

Tightness Test Method: NN
Date Test: Not reported
Next Test Date: Not reported
Pipe Model: Not reported
Modified By: TRANSLAT
Last Modified: 03/04/2004

Equipment Records:

B00 - Tank External Protection - None
H00 - Tank Leak Detection - None
C00 - Pipe Location - No Piping
F00 - Pipe External Protection - None
A00 - Tank Internal Protection - None
D01 - Pipe Type - Steel/Carbon Steel/Iron

Map ID
Direction
Distance
Elevation

MAP FINDINGS

Site

Database(s)

EDR ID Number
EPA ID Number

FAITH ENERGY, INC (Continued)

U003297779

G00 - Tank Secondary Containment - None
J03 - Dispenser - Gravity
I00 - Overfill - None

Tank Number: 010
Tank ID: 22711
Tank Status: Closed Prior to Micro Conversion, 03/91
Material Name: Closed Prior to Micro Conversion, 03/91
Capacity Gallons: 550
Install Date: 12/01/1961
Date Tank Closed: Not reported
Registered: True
Tank Location: Underground
Tank Type: Steel/carbon steel
Material Code: 0009
Common Name of Substance: Gasoline

Tightness Test Method: NN
Date Test: Not reported
Next Test Date: Not reported
Pipe Model: Not reported
Modified By: TRANSLAT
Last Modified: 03/04/2004

Equipment Records:

B00 - Tank External Protection - None
H00 - Tank Leak Detection - None
C00 - Pipe Location - No Piping
F00 - Pipe External Protection - None
I04 - Overfill - Product Level Gauge (A/G)
A00 - Tank Internal Protection - None
D00 - Pipe Type - No Piping
G00 - Tank Secondary Containment - None
J03 - Dispenser - Gravity

Tank Number: 011
Tank ID: 22712
Tank Status: Closed Prior to Micro Conversion, 03/91
Material Name: Closed Prior to Micro Conversion, 03/91
Capacity Gallons: 550
Install Date: 12/01/1961
Date Tank Closed: Not reported
Registered: True
Tank Location: Underground
Tank Type: Steel/carbon steel
Material Code: 0009
Common Name of Substance: Gasoline

Tightness Test Method: NN
Date Test: Not reported
Next Test Date: Not reported
Pipe Model: Not reported
Modified By: TRANSLAT
Last Modified: 03/04/2004

Equipment Records:

Map ID
Direction
Distance
Elevation

MAP FINDINGS

Site

Database(s)

EDR ID Number
EPA ID Number

FAITH ENERGY, INC (Continued)

U003297779

B00 - Tank External Protection - None
H00 - Tank Leak Detection - None
C00 - Pipe Location - No Piping
F00 - Pipe External Protection - None
A00 - Tank Internal Protection - None
D01 - Pipe Type - Steel/Carbon Steel/Iron
G00 - Tank Secondary Containment - None
J03 - Dispenser - Gravity
I00 - Overfill - None

Tank Number: 012
Tank ID: 22713
Tank Status: Closed Prior to Micro Conversion, 03/91
Material Name: Closed Prior to Micro Conversion, 03/91
Capacity Gallons: 550
Install Date: 12/01/1961
Date Tank Closed: Not reported
Registered: True
Tank Location: Underground
Tank Type: Steel/carbon steel
Material Code: 0009
Common Name of Substance: Gasoline

Tightness Test Method: NN
Date Test: Not reported
Next Test Date: Not reported
Pipe Model: Not reported
Modified By: TRANSLAT
Last Modified: 03/04/2004

Equipment Records:

C00 - Pipe Location - No Piping
F00 - Pipe External Protection - None
B00 - Tank External Protection - None
H00 - Tank Leak Detection - None
A00 - Tank Internal Protection - None
D01 - Pipe Type - Steel/Carbon Steel/Iron
G00 - Tank Secondary Containment - None
J03 - Dispenser - Gravity
I00 - Overfill - None

Tank Number: 013
Tank ID: 22714
Tank Status: Closed Prior to Micro Conversion, 03/91
Material Name: Closed Prior to Micro Conversion, 03/91
Capacity Gallons: 550
Install Date: 12/01/1961
Date Tank Closed: Not reported
Registered: True
Tank Location: Underground
Tank Type: Steel/carbon steel
Material Code: 0009
Common Name of Substance: Gasoline

Tightness Test Method: NN
Date Test: Not reported

Map ID
Direction
Distance
Elevation

MAP FINDINGS

Site

Database(s)

EDR ID Number
EPA ID Number

FAITH ENERGY, INC (Continued)

U003297779

Next Test Date: Not reported
Pipe Model: Not reported
Modified By: TRANSLAT
Last Modified: 03/04/2004

Equipment Records:

A00 - Tank Internal Protection - None
D01 - Pipe Type - Steel/Carbon Steel/Iron
G00 - Tank Secondary Containment - None
J03 - Dispenser - Gravity
C00 - Pipe Location - No Piping
F00 - Pipe External Protection - None
B00 - Tank External Protection - None
H00 - Tank Leak Detection - None
I00 - Overfill - None

Tank Number: 014
Tank ID: 22715
Tank Status: Closed Prior to Micro Conversion, 03/91
Material Name: Closed Prior to Micro Conversion, 03/91
Capacity Gallons: 550
Install Date: 12/01/1961
Date Tank Closed: Not reported
Registered: True
Tank Location: Underground
Tank Type: Steel/carbon steel
Material Code: 0009
Common Name of Substance: Gasoline

Tightness Test Method: NN
Date Test: Not reported
Next Test Date: Not reported
Pipe Model: Not reported
Modified By: TRANSLAT
Last Modified: 03/04/2004

Equipment Records:

C00 - Pipe Location - No Piping
F00 - Pipe External Protection - None
B00 - Tank External Protection - None
H00 - Tank Leak Detection - None
A00 - Tank Internal Protection - None
D01 - Pipe Type - Steel/Carbon Steel/Iron
G00 - Tank Secondary Containment - None
J03 - Dispenser - Gravity
I00 - Overfill - None

Tank Number: 015
Tank ID: 22716
Tank Status: Closed Prior to Micro Conversion, 03/91
Material Name: Closed Prior to Micro Conversion, 03/91
Capacity Gallons: 550
Install Date: 12/01/1961
Date Tank Closed: Not reported
Registered: True
Tank Location: Underground

Map ID
Direction
Distance
Elevation

MAP FINDINGS

Site

Database(s)

EDR ID Number
EPA ID Number

FAITH ENERGY, INC (Continued)

U003297779

Tank Type: Steel/carbon steel
Material Code: 0009
Common Name of Substance: Gasoline

Tightness Test Method: NN
Date Test: Not reported
Next Test Date: Not reported
Pipe Model: Not reported
Modified By: TRANSLAT
Last Modified: 03/04/2004

Equipment Records:

B00 - Tank External Protection - None
H00 - Tank Leak Detection - None
C00 - Pipe Location - No Piping
A00 - Tank Internal Protection - None
D01 - Pipe Type - Steel/Carbon Steel/Iron
G00 - Tank Secondary Containment - None
J03 - Dispenser - Gravity
F00 - Pipe External Protection - None
I00 - Overfill - None

Tank Number: 017
Tank ID: 22717
Tank Status: Closed Prior to Micro Conversion, 03/91
Material Name: Closed Prior to Micro Conversion, 03/91
Capacity Gallons: 550
Install Date: 02/01/1962
Date Tank Closed: Not reported
Registered: True
Tank Location: Underground
Tank Type: Steel/carbon steel
Material Code: 0001
Common Name of Substance: #2 Fuel Oil (On-Site Consumption)

Tightness Test Method: NN
Date Test: Not reported
Next Test Date: Not reported
Pipe Model: Not reported
Modified By: TRANSLAT
Last Modified: 03/04/2004

Equipment Records:

C00 - Pipe Location - No Piping
F00 - Pipe External Protection - None
B00 - Tank External Protection - None
H00 - Tank Leak Detection - None
A00 - Tank Internal Protection - None
D00 - Pipe Type - No Piping
G00 - Tank Secondary Containment - None
J03 - Dispenser - Gravity
I00 - Overfill - None

Tank Number: 018
Tank ID: 22718
Tank Status: Closed - In Place

Map ID
Direction
Distance
Elevation

MAP FINDINGS

Site

Database(s)

EDR ID Number
EPA ID Number

FAITH ENERGY, INC (Continued)

U003297779

Material Name: Closed - In Place
Capacity Gallons: 550
Install Date: 12/01/1961
Date Tank Closed: 01/01/2003
Registered: True
Tank Location: Underground
Tank Type: Steel/carbon steel
Material Code: 0022
Common Name of Substance: Waste Oil/Used Oil

Tightness Test Method: NN
Date Test: Not reported
Next Test Date: Not reported
Pipe Model: Not reported
Modified By: TRANSLAT
Last Modified: 03/04/2004

Equipment Records:

B00 - Tank External Protection - None
H00 - Tank Leak Detection - None
C00 - Pipe Location - No Piping
F00 - Pipe External Protection - None
A00 - Tank Internal Protection - None
D00 - Pipe Type - No Piping
G00 - Tank Secondary Containment - None
J03 - Dispenser - Gravity
I00 - Overfill - None

AST:

Region: STATE
DEC Region: 2
Site Status: Active
Facility Id: 2-402516
Program Type: PBS
UTM X: 590126.69747999997
UTM Y: 4505732.4538500002
Expiration Date: 10/15/2017
Site Type: Retail Gasoline Sales

Affiliation Records:

Site Id: 19284
Affiliation Type: Facility Owner
Company Name: ASTI HOLDING CORP.
Contact Type: SECRETARY
Contact Name: GEORGE J. MACCHIA
Address1: 556 CENTRAL AVENUE
Address2: Not reported
City: BETHPAGE
State: NY
Zip Code: 11714
Country Code: 001
Phone: (516) 933-0700
EMail: JMACCHIAMDIAOL.COM
Fax Number: Not reported
Modified By: MSBAPTIS
Date Last Modified: 1/18/2013

Site Id: 19284

Map ID
Direction
Distance
Elevation

MAP FINDINGS

Site

Database(s)

EDR ID Number
EPA ID Number

FAITH ENERGY, INC (Continued)

U003297779

Affiliation Type: Mail Contact
Company Name: ASTI HOLDING CORP.
Contact Type: SECRETARY
Contact Name: GEORGE J. MACCHIA
Address1: 556 CENTRAL AVENUE
Address2: Not reported
City: BETHPAGE
State: NY
Zip Code: 11714
Country Code: 001
Phone: (516) 933-0700
EMail: JMACCHIAMDIAOL.COM
Fax Number: Not reported
Modified By: MSBAPTIS
Date Last Modified: 1/18/2013

Site Id: 19284
Affiliation Type: On-Site Operator
Company Name: FAITH ENERGY, INC
Contact Type: Not reported
Contact Name: MICHAEL MOUSA
Address1: Not reported
Address2: Not reported
City: Not reported
State: NN
Zip Code: Not reported
Country Code: 001
Phone: (718) 919-3022
EMail: Not reported
Fax Number: Not reported
Modified By: NRLOMBAR
Date Last Modified: 6/3/2008

Site Id: 19284
Affiliation Type: Emergency Contact
Company Name: ASTI HOLDING CORP.
Contact Type: Not reported
Contact Name: GEORGE J. MACCHIA
Address1: Not reported
Address2: Not reported
City: Not reported
State: NN
Zip Code: Not reported
Country Code: 999
Phone: (516) 933-0700
EMail: Not reported
Fax Number: Not reported
Modified By: NRLOMBAR
Date Last Modified: 3/19/2007

Tank Info:

Tank Number: 016
Tank Id: 170356
Material Code: 0001
Common Name of Substance: #2 Fuel Oil (On-Site Consumption)

Map ID
Direction
Distance
Elevation

MAP FINDINGS

Site

Database(s)

EDR ID Number
EPA ID Number

FAITH ENERGY, INC (Continued)

U003297779

Equipment Records:

F00 - Pipe External Protection - None
I04 - Overfill - Product Level Gauge (A/G)
B00 - Tank External Protection - None
C01 - Pipe Location - Aboveground
H00 - Tank Leak Detection - None
K00 - Spill Prevention - None
A00 - Tank Internal Protection - None
D10 - Pipe Type - Copper
G00 - Tank Secondary Containment - None
J02 - Dispenser - Suction Dispenser
L00 - Piping Leak Detection - None

Tank Location: 1
Tank Type: Steel/Carbon Steel/Iron
Tank Status: Closed - Removed
Pipe Model: Not reported
Install Date: 11/01/1985
Capacity Gallons: 275
Tightness Test Method: NN
Date Test: Not reported
Next Test Date: Not reported
Date Tank Closed: 11/01/1985
Register: True
Modified By: nrlombar
Last Modified: 06/01/2004
Material Name: #2 fuel oil (on-site consumption)

Tank Number: 016-A
Tank Id: 170357
Material Code: 0001
Common Name of Substance: #2 Fuel Oil (On-Site Consumption)

Equipment Records:

B00 - Tank External Protection - None
F00 - Pipe External Protection - None
C01 - Pipe Location - Aboveground
H00 - Tank Leak Detection - None
A00 - Tank Internal Protection - None
D10 - Pipe Type - Copper
G00 - Tank Secondary Containment - None
J02 - Dispenser - Suction Dispenser
I00 - Overfill - None

Tank Location: 1
Tank Type: Steel/Carbon Steel/Iron
Tank Status: Closed - In Place
Pipe Model: Not reported
Install Date: 11/01/1985
Capacity Gallons: 275
Tightness Test Method: NN
Date Test: Not reported
Next Test Date: Not reported
Date Tank Closed: 01/01/2003
Register: True
Modified By: TRANSLAT
Last Modified: 03/04/2004

Map ID
Direction
Distance
Elevation

MAP FINDINGS

Site

Database(s)

EDR ID Number
EPA ID Number

FAITH ENERGY, INC (Continued)

U003297779

Material Name: #2 fuel oil (on-site consumption)

**R163
ENE
1/8-1/4
0.146 mi.
769 ft.**

**644 BUSHWICK AVE
BROOKLYN, NY 11221**

**EDR US Hist Auto Stat 1015588813
N/A**

Site 10 of 12 in cluster R

**Relative:
Lower**

EDR Historical Auto Stations:

Name: IMPERIAL AUTO REPAIR
Year: 1999

**Actual:
69 ft.**

Address: 644 BUSHWICK AVE

Name: F & E CITGO CTR INC
Year: 2002
Address: 644 BUSHWICK AVE

Name: K & A GAS & GO MART INC
Year: 2005
Address: 644 BUSHWICK AVE

Name: K & A GAS & GO MART INC
Year: 2006
Address: 644 BUSHWICK AVE

Name: FQ CITGO INC
Year: 2007
Address: 644 BUSHWICK AVE

Name: K & A GAS & GO MART INC
Year: 2008
Address: 644 BUSHWICK AVE

Name: K & A GAS & GO MART INC
Year: 2009
Address: 644 BUSHWICK AVE

**P164
NNE
1/8-1/4
0.146 mi.
773 ft.**

**GARATZIOS, ARISS RESIDE
578 BUSHWICK AVENUE
BROOKLYN, NY**

**NY LTANKS S107489293
N/A**

Site 5 of 5 in cluster P

**Relative:
Lower**

LTANKS:

Site ID: 356350
Spill Number/Closed Date: 0510383 / 12/5/2005

**Actual:
70 ft.**

Spill Date: 12/3/2005
Spill Cause: Tank Overfill
Spill Source: Tank Truck
Spill Class: Not reported
Cleanup Ceased: Not reported
Cleanup Meets Standard: False
SWIS: 2401
Investigator: JBVOUGHT
Referred To: Not reported
Reported to Dept: 12/3/2005

Map ID
Direction
Distance
Elevation

MAP FINDINGS

Site

Database(s)

EDR ID Number
EPA ID Number

GARATZIOTIS, ARISS RESIDE (Continued)

S107489293

CID: 72
Water Affected: Not reported
Spill Notifier: Other
Last Inspection: Not reported
Recommended Penalty: False
UST Involvement: False
Remediation Phase: 0
Date Entered In Computer: 12/3/2005
Spill Record Last Update: 12/5/2005
Spiller Name: Not reported
Spiller Company: Not reported
Spiller Address: Not reported
Spiller City,St,Zip: Not reported
Spiller County: Not reported
Spiller Contact: ARISS GARATZIOTIS
Spiller Phone: (718) 680-2863
Spiller Extention: Not reported
DEC Region: 2
DER Facility ID: 306409
DEC Memo:

12/5/05-Vought-Off hours duty responder. Vought called and spoke to owner's wife who refused access initially as per Petro Wheeler. Vought then spoke to owner (Ariss) who agreed to access. Vought called Petro and told them to contact Ariss who agreed to access and return call if problem. Vought received call from Petro that they were onsite for 1.5 hours and left due to no show of Ariss. Spill extent was still unknown. Vought called Ariss who said just arrived on site, Vought called Petro again to arrange site visit. Later Vought received phone call that spill was limited to top of tank through manway and also through vent on sidewalk. Both spills cleaned by Petro using adsorbent. Spill on concrete and no sewers or drains affected. Spill closed by Vought.

Remarks: Customer reports that 2 delivery trucks were there, the 2nd of which overfilled tank in tenant-house, spilling unkn amt of oil in basement. Refuses to let Petro rep. into house to investigate and/or cleanup.2nd phone # for contact: 917-886-0434.

Material:
Site ID: 356350
Operable Unit ID: 1113657
Operable Unit: 01
Material ID: 2103723
Material Code: 0001A
Material Name: #2 fuel oil
Case No.: Not reported
Material FA: Petroleum
Quantity: Not reported
Units: Gallons
Recovered: No
Resource Affected: Not reported
Oxygenate: False

Tank Test:

Map ID
 Direction
 Distance
 Elevation

MAP FINDINGS

Site

Database(s)

EDR ID Number
 EPA ID Number

W165
ENE
1/8-1/4
0.148 mi.
782 ft.

NYNEX
TROUTMAN ST & BUSHWICK AVE
BROOKLYN, NY 11201

NY MANIFEST **1009233913**
 N/A

Site 1 of 7 in cluster W

Relative:
Lower

NY MANIFEST:
 EPA ID: NYP000922922
 Country: USA

Actual:
68 ft.

Location Address 1: TROUTMAN ST & BUSHWICK AVE
 Location Address 2: Not reported
 Location City: BROOKLYN
 Location State: NY
 Location Zip Code: 11201
 Location Zip Code 4: Not reported

Mailing Info:

Name: NYNEX
 Contact: SUSHMITA BISWAS
 Address: 221 EAST 37TH ST
 City/State/Zip: NEW YORK, NY 10016
 Country: USA
 Phone: 212-338-7126

Manifest:

Document ID: MIA4133939
 Manifest Status: Completed after the designated time period for a TSDf to get a copy to the DEC
 Trans1 State ID: Not reported
 Trans2 State ID: Not reported
 Generator Ship Date: 12/13/1995
 Trans1 Recv Date: 12/13/1995
 Trans2 Recv Date: / /
 TSD Site Recv Date: 01/30/1996
 Part A Recv Date: / /
 Part B Recv Date: 02/20/1996
 Generator EPA ID: NYP000922922
 Trans1 EPA ID: NYD010951986
 Trans2 EPA ID: NYD046765574
 TSDf ID: MID096963194
 Waste Code: D008 - LEAD 5.0 MG/L TCLP
 Quantity: 00800
 Units: P - Pounds
 Number of Containers: 002
 Container Type: DM - Metal drums, barrels
 Handling Method: L Landfill.
 Specific Gravity: 100
 Year: 1995

S166
NW
1/8-1/4
0.148 mi.
783 ft.

NEW YORK TELEPHONE
BROADWAY & LOCUST
BROOKLYN, NY 11206

RCRA NonGen / NLR **1007205065**
NY MANIFEST **NYP000908178**

Site 4 of 4 in cluster S

Relative:
Lower

RCRA NonGen / NLR:
 Date form received by agency: 03/27/1994

Actual:
57 ft.

Facility name: NEW YORK TELEPHONE
 Facility address: BROADWAY & LOCUST
 BROOKLYN, NY 112060000

Map ID
Direction
Distance
Elevation

MAP FINDINGS

Site

Database(s)

EDR ID Number
EPA ID Number

NEW YORK TELEPHONE (Continued)

1007205065

EPA ID: NYP000908178
Mailing address: 1095 AVENUE OF THE AMERICAS
ROOM 3025
NEW YORK, NY 100360000
Contact: JOHN QUATRALE
Contact address: 1095 AVENUE OF THE AMERICAS
NEW YORK, NY 100360000
Contact country: US
Contact telephone: (212) 395-2436
Telephone ext.: 9999
Contact email: Not reported
EPA Region: 02
Classification: Non-Generator
Description: Handler: Non-Generators do not presently generate hazardous waste

Handler Activities Summary:

U.S. importer of hazardous waste: No
Mixed waste (haz. and radioactive): No
Recycler of hazardous waste: No
Transporter of hazardous waste: No
Treater, storer or disposer of HW: No
Underground injection activity: No
On-site burner exemption: No
Furnace exemption: No
Used oil fuel burner: No
Used oil processor: No
User oil refiner: No
Used oil fuel marketer to burner: No
Used oil Specification marketer: No
Used oil transfer facility: No
Used oil transporter: No

Historical Generators:

Date form received by agency: 03/26/1994
Site name: NEW YORK TELEPHONE
Classification: Not a generator, verified

Date form received by agency: 03/25/1994
Site name: NEW YORK TELEPHONE
Classification: Large Quantity Generator

Violation Status: No violations found

NY MANIFEST:

EPA ID: NYP000908178
Country: USA
Location Address 1: BROADWAY & LOCUST ST
Location Address 2: Not reported
Location City: BROOKLYN
Location State: NY
Location Zip Code: 11206
Location Zip Code 4: Not reported

Mailing Info:

Name: NYNEX
Contact: STEPHEN HUDAK
Address: 1095 AVE OF AMER-RM 1509

Map ID
Direction
Distance
Elevation

MAP FINDINGS

Site

Database(s)

EDR ID Number
EPA ID Number

NEW YORK TELEPHONE (Continued)

1007205065

City/State/Zip: NEW YORK, NY 10036
Country: USA
Phone: 212-395-6040

Manifest:

Document ID: NJA1688147
Manifest Status: Completed copy
Trans1 State ID: NJDEPES50
Trans2 State ID: Not reported
Generator Ship Date: 06/14/1993
Trans1 Recv Date: 06/14/1993
Trans2 Recv Date: / /
TSD Site Recv Date: 06/15/1993
Part A Recv Date: / /
Part B Recv Date: 06/28/1993
Generator EPA ID: NYP000908178
Trans1 EPA ID: NYD980761191
Trans2 EPA ID: Not reported
TSD ID: NJD002200046
Waste Code: D008 - LEAD 5.0 MG/L TCLP
Quantity: 01045
Units: G - Gallons (liquids only)* (8.3 pounds)
Number of Containers: 019
Container Type: DM - Metal drums, barrels
Handling Method: T Chemical, physical, or biological treatment.
Specific Gravity: 100
Year: 1993

T167
NE
1/8-1/4
0.150 mi.
791 ft.

4 STANWIX ST
BROOKLYN, NY 11206
Site 6 of 9 in cluster T

EDR US Hist Auto Stat 1015467501
N/A

Relative:
Lower
Actual:
70 ft.

EDR Historical Auto Stations:

Name: FORMACHER AUTO ELECTRIC SERVICE CORPORATION
Year: 1999
Address: 4 STANWIX ST
Name: FORMACHER AUTO ELECTRIC SERVICE CORPORATION
Year: 2000
Address: 4 STANWIX ST
Name: FORMACHER AUTO ELECTRIC SERVICE CORP
Year: 2005
Address: 4 STANWIX ST
Name: FORMACHER AUTO ELECTRIC SERVICE CORP
Year: 2006
Address: 4 STANWIX ST
Name: FORMACHER AUTO ELECTRIC SERVICE CORP
Year: 2007
Address: 4 STANWIX ST
Name: FORMACHER AUTO ELECTRIC SERVICE CORP

Map ID
Direction
Distance
Elevation

MAP FINDINGS

Site

Database(s)

EDR ID Number
EPA ID Number

(Continued)

1015467501

Year: 2008
Address: 4 STANWIX ST

Name: FORMACHER AUTO ELECTRIC SVC
Year: 2010
Address: 4 STANWIX ST

W168
ENE
1/8-1/4
0.150 mi.
794 ft.

SHELL SERVICE STATION
613 BUSHWICK AVENUE
BROOKLYN, NY 11221

NY UST U004061894
N/A

Site 2 of 7 in cluster W

Relative:
Lower

UST:
Id/Status: 2-207594 / Active
Program Type: PBS
Region: STATE
DEC Region: 2
Expiration Date: 06/30/2017
UTM X: 590054.76113999996
UTM Y: 4505841.3377799997
Site Type: Retail Gasoline Sales

Actual:
68 ft.

Affiliation Records:

Site Id: 7374
Affiliation Type: Facility Owner
Company Name: ROUTE 109 SERVICE STATION, INC.% WOLF
Contact Type: PRESIDENT
Contact Name: CARY WOLF
Address1: 125 JERICHO TPK SUITE 401
Address2: Not reported
City: JERICHO
State: NY
Zip Code: 11753
Country Code: 001
Phone: (516) 997-9300
EMail: Not reported
Fax Number: Not reported
Modified By: NRLOMBAR
Date Last Modified: 2/3/2012

Site Id: 7374
Affiliation Type: Mail Contact
Company Name: ROUTE 109 SERVICE STATION, INC.
Contact Type: Not reported
Contact Name: CARY WOLF
Address1: % WOLF
Address2: 125 JERICHO TURNPIKE, SUITE 401
City: JERICHO
State: NY
Zip Code: 11753
Country Code: 001
Phone: (516) 997-9300
EMail: CWOLF@BWPETROLEUM.COM
Fax Number: Not reported
Modified By: NRLOMBAR
Date Last Modified: 2/3/2012

Map ID
Direction
Distance
Elevation

MAP FINDINGS

Site

Database(s)

EDR ID Number
EPA ID Number

SHELL SERVICE STATION (Continued)

U004061894

Site Id: 7374
Affiliation Type: On-Site Operator
Company Name: SHELL SERVICE STATION
Contact Type: Not reported
Contact Name: JAGJIT SINGH
Address1: Not reported
Address2: Not reported
City: Not reported
State: NN
Zip Code: Not reported
Country Code: 001
Phone: (718) 455-4005
EMail: Not reported
Fax Number: Not reported
Modified By: NRLOMBAR
Date Last Modified: 3/30/2011

Site Id: 7374
Affiliation Type: Emergency Contact
Company Name: ROUTE 109 SERVICE STATION, INC.
Contact Type: Not reported
Contact Name: CARY WOLF
Address1: Not reported
Address2: Not reported
City: Not reported
State: NN
Zip Code: Not reported
Country Code: 999
Phone: (516) 997-9300
EMail: Not reported
Fax Number: Not reported
Modified By: NRLOMBAR
Date Last Modified: 3/30/2011

Tank Info:

Tank Number: 001
Tank ID: 88460
Tank Status: In Service
Material Name: In Service
Capacity Gallons: 4000
Install Date: 06/01/1989
Date Tank Closed: Not reported
Registered: True
Tank Location: Underground
Tank Type: Equivalent technology
Material Code: 2712
Common Name of Substance: Gasoline/Ethanol

Tightness Test Method: 21
Date Test: 05/03/2011
Next Test Date: 05/03/2016
Pipe Model: Not reported
Modified By: MSBAPTIS
Last Modified: 04/03/2012

Equipment Records:

Map ID
Direction
Distance
Elevation

MAP FINDINGS

Site

Database(s)

EDR ID Number
EPA ID Number

SHELL SERVICE STATION (Continued)

U004061894

B00 - Tank External Protection - None
E00 - Piping Secondary Containment - None
G04 - Tank Secondary Containment - Double-Walled (Underground)
I03 - Overfill - Automatic Shut-Off
L07 - Piping Leak Detection - Pressurized Piping Leak Detector
A00 - Tank Internal Protection - None
D02 - Pipe Type - Galvanized Steel
F07 - Pipe External Protection - Retrofitted Sacrificial Anode
J01 - Dispenser - Pressurized Dispenser
C02 - Pipe Location - Underground/On-ground
H01 - Tank Leak Detection - Interstitial - Electronic Monitoring
I02 - Overfill - High Level Alarm
K01 - Spill Prevention - Catch Basin
L99 - Piping Leak Detection - Other
H05 - Tank Leak Detection - In-Tank System (ATG)

Tank Number: 001-A
Tank ID: 88461
Tank Status: Closed Prior to Micro Conversion, 03/91
Material Name: Closed Prior to Micro Conversion, 03/91
Capacity Gallons: 550
Install Date: Not reported
Date Tank Closed: Not reported
Registered: True
Tank Location: Underground
Tank Type: Steel/carbon steel
Material Code: 0009
Common Name of Substance: Gasoline

Tightness Test Method: NN
Date Test: Not reported
Next Test Date: Not reported
Pipe Model: Not reported
Modified By: TRANSLAT
Last Modified: 03/04/2004

Equipment Records:

B00 - Tank External Protection - None
H00 - Tank Leak Detection - None
A00 - Tank Internal Protection - None
D02 - Pipe Type - Galvanized Steel
G00 - Tank Secondary Containment - None
J02 - Dispenser - Suction Dispenser
C00 - Pipe Location - No Piping
F00 - Pipe External Protection - None
I00 - Overfill - None

Tank Number: 002
Tank ID: 88462
Tank Status: In Service
Material Name: In Service
Capacity Gallons: 4000
Install Date: 06/01/1989
Date Tank Closed: Not reported
Registered: True
Tank Location: Underground

Map ID
Direction
Distance
Elevation

MAP FINDINGS

Site

Database(s)

EDR ID Number
EPA ID Number

SHELL SERVICE STATION (Continued)

U004061894

Tank Type: Equivalent technology
Material Code: 2712
Common Name of Substance: Gasoline/Ethanol

Tightness Test Method: 21
Date Test: 05/03/2011
Next Test Date: 05/03/2016
Pipe Model: Not reported
Modified By: MSBAPTIS
Last Modified: 04/03/2012

Equipment Records:

B00 - Tank External Protection - None
E00 - Piping Secondary Containment - None
G04 - Tank Secondary Containment - Double-Walled (Underground)
C02 - Pipe Location - Underground/On-ground
H01 - Tank Leak Detection - Interstitial - Electronic Monitoring
I02 - Overfill - High Level Alarm
K01 - Spill Prevention - Catch Basin
L99 - Piping Leak Detection - Other
I03 - Overfill - Automatic Shut-Off
L07 - Piping Leak Detection - Pressurized Piping Leak Detector
A00 - Tank Internal Protection - None
D02 - Pipe Type - Galvanized Steel
F07 - Pipe External Protection - Retrofitted Sacrificial Anode
J01 - Dispenser - Pressurized Dispenser
H05 - Tank Leak Detection - In-Tank System (ATG)

Tank Number: 002-A
Tank ID: 88463
Tank Status: Closed Prior to Micro Conversion, 03/91
Material Name: Closed Prior to Micro Conversion, 03/91
Capacity Gallons: 550
Install Date: Not reported
Date Tank Closed: Not reported
Registered: True
Tank Location: Underground
Tank Type: Steel/carbon steel
Material Code: 0009
Common Name of Substance: Gasoline

Tightness Test Method: NN
Date Test: Not reported
Next Test Date: Not reported
Pipe Model: Not reported
Modified By: TRANSLAT
Last Modified: 03/04/2004

Equipment Records:

B00 - Tank External Protection - None
H00 - Tank Leak Detection - None
A00 - Tank Internal Protection - None
D02 - Pipe Type - Galvanized Steel
G00 - Tank Secondary Containment - None
J02 - Dispenser - Suction Dispenser
C00 - Pipe Location - No Piping
F00 - Pipe External Protection - None

Map ID
Direction
Distance
Elevation

MAP FINDINGS

Site

Database(s)

EDR ID Number
EPA ID Number

SHELL SERVICE STATION (Continued)

U004061894

I00 - Overfill - None

Tank Number: 003
Tank ID: 88464
Tank Status: In Service
Material Name: In Service
Capacity Gallons: 4000
Install Date: 06/01/1989
Date Tank Closed: Not reported
Registered: True
Tank Location: Underground
Tank Type: Equivalent technology
Material Code: 2712
Common Name of Substance: Gasoline/Ethanol

Tightness Test Method: 21
Date Test: 05/03/2011
Next Test Date: 05/03/2016
Pipe Model: Not reported
Modified By: MSBAPTIS
Last Modified: 04/03/2012

Equipment Records:

B00 - Tank External Protection - None
E00 - Piping Secondary Containment - None
G04 - Tank Secondary Containment - Double-Walled (Underground)
I03 - Overfill - Automatic Shut-Off
L07 - Piping Leak Detection - Pressurized Piping Leak Detector
A00 - Tank Internal Protection - None
D02 - Pipe Type - Galvanized Steel
F07 - Pipe External Protection - Retrofitted Sacrificial Anode
J01 - Dispenser - Pressurized Dispenser
C02 - Pipe Location - Underground/On-ground
H01 - Tank Leak Detection - Interstitial - Electronic Monitoring
I02 - Overfill - High Level Alarm
K01 - Spill Prevention - Catch Basin
L99 - Piping Leak Detection - Other
H05 - Tank Leak Detection - In-Tank System (ATG)

Tank Number: 003-A
Tank ID: 88465
Tank Status: Closed Prior to Micro Conversion, 03/91
Material Name: Closed Prior to Micro Conversion, 03/91
Capacity Gallons: 550
Install Date: Not reported
Date Tank Closed: Not reported
Registered: True
Tank Location: Underground
Tank Type: Steel/carbon steel
Material Code: 0009
Common Name of Substance: Gasoline

Tightness Test Method: NN
Date Test: Not reported
Next Test Date: Not reported
Pipe Model: Not reported

Map ID
Direction
Distance
Elevation

MAP FINDINGS

Site

Database(s)

EDR ID Number
EPA ID Number

SHELL SERVICE STATION (Continued)

U004061894

Modified By: TRANSLAT
Last Modified: 03/04/2004

Equipment Records:

B00 - Tank External Protection - None
H00 - Tank Leak Detection - None
A00 - Tank Internal Protection - None
D02 - Pipe Type - Galvanized Steel
G00 - Tank Secondary Containment - None
J02 - Dispenser - Suction Dispenser
C00 - Pipe Location - No Piping
F00 - Pipe External Protection - None
I00 - Overfill - None

Tank Number: 004-A
Tank ID: 88469
Tank Status: Closed Prior to Micro Conversion, 03/91
Material Name: Closed Prior to Micro Conversion, 03/91
Capacity Gallons: 550
Install Date: Not reported
Date Tank Closed: Not reported
Registered: True
Tank Location: Underground
Tank Type: Steel/carbon steel
Material Code: 0009
Common Name of Substance: Gasoline

Tightness Test Method: NN
Date Test: Not reported
Next Test Date: Not reported
Pipe Model: Not reported
Modified By: TRANSLAT
Last Modified: 03/04/2004

Equipment Records:

C00 - Pipe Location - No Piping
F00 - Pipe External Protection - None
B00 - Tank External Protection - None
H00 - Tank Leak Detection - None
A00 - Tank Internal Protection - None
D02 - Pipe Type - Galvanized Steel
G00 - Tank Secondary Containment - None
J02 - Dispenser - Suction Dispenser
I00 - Overfill - None

Tank Number: 005
Tank ID: 9609
Tank Status: Closed Prior to Micro Conversion, 03/91
Material Name: Closed Prior to Micro Conversion, 03/91
Capacity Gallons: 550
Install Date: Not reported
Date Tank Closed: Not reported
Registered: True
Tank Location: Underground
Tank Type: Steel/carbon steel
Material Code: 0009

Map ID
Direction
Distance
Elevation

MAP FINDINGS

Site

Database(s)

EDR ID Number
EPA ID Number

SHELL SERVICE STATION (Continued)

U004061894

Common Name of Substance: Gasoline

Tightness Test Method: NN
Date Test: Not reported
Next Test Date: Not reported
Pipe Model: Not reported
Modified By: TRANSLAT
Last Modified: 03/04/2004

Equipment Records:

C00 - Pipe Location - No Piping
F00 - Pipe External Protection - None
B00 - Tank External Protection - None
H00 - Tank Leak Detection - None
A00 - Tank Internal Protection - None
D02 - Pipe Type - Galvanized Steel
G00 - Tank Secondary Containment - None
J02 - Dispenser - Suction Dispenser
I00 - Overfill - None

Tank Number: 006
Tank ID: 9610
Tank Status: Closed Prior to Micro Conversion, 03/91
Material Name: Closed Prior to Micro Conversion, 03/91
Capacity Gallons: 550
Install Date: Not reported
Date Tank Closed: Not reported
Registered: True
Tank Location: Underground
Tank Type: Steel/carbon steel
Material Code: 0009
Common Name of Substance: Gasoline

Tightness Test Method: NN
Date Test: Not reported
Next Test Date: Not reported
Pipe Model: Not reported
Modified By: TRANSLAT
Last Modified: 03/04/2004

Equipment Records:

B00 - Tank External Protection - None
H00 - Tank Leak Detection - None
A00 - Tank Internal Protection - None
D02 - Pipe Type - Galvanized Steel
G00 - Tank Secondary Containment - None
J02 - Dispenser - Suction Dispenser
C00 - Pipe Location - No Piping
F00 - Pipe External Protection - None
I00 - Overfill - None

Tank Number: 007
Tank ID: 9611
Tank Status: Closed Prior to Micro Conversion, 03/91
Material Name: Closed Prior to Micro Conversion, 03/91
Capacity Gallons: 550

Map ID
Direction
Distance
Elevation

MAP FINDINGS

Site

Database(s)

EDR ID Number
EPA ID Number

SHELL SERVICE STATION (Continued)

U004061894

Install Date: Not reported
Date Tank Closed: Not reported
Registered: True
Tank Location: Underground
Tank Type: Steel/carbon steel
Material Code: 0009
Common Name of Substance: Gasoline

Tightness Test Method: NN
Date Test: Not reported
Next Test Date: Not reported
Pipe Model: Not reported
Modified By: TRANSLAT
Last Modified: 03/04/2004

Equipment Records:

C00 - Pipe Location - No Piping
F00 - Pipe External Protection - None
B00 - Tank External Protection - None
H00 - Tank Leak Detection - None
A00 - Tank Internal Protection - None
D02 - Pipe Type - Galvanized Steel
G00 - Tank Secondary Containment - None
J02 - Dispenser - Suction Dispenser
I00 - Overfill - None

Tank Number: 008
Tank ID: 9612
Tank Status: Closed Prior to Micro Conversion, 03/91
Material Name: Closed Prior to Micro Conversion, 03/91
Capacity Gallons: 550
Install Date: Not reported
Date Tank Closed: Not reported
Registered: True
Tank Location: Underground
Tank Type: Steel/carbon steel
Material Code: 0009
Common Name of Substance: Gasoline

Tightness Test Method: NN
Date Test: Not reported
Next Test Date: Not reported
Pipe Model: Not reported
Modified By: TRANSLAT
Last Modified: 03/04/2004

Equipment Records:

B00 - Tank External Protection - None
H00 - Tank Leak Detection - None
A00 - Tank Internal Protection - None
D02 - Pipe Type - Galvanized Steel
G00 - Tank Secondary Containment - None
J02 - Dispenser - Suction Dispenser
C00 - Pipe Location - No Piping
F00 - Pipe External Protection - None
I00 - Overfill - None

Map ID
Direction
Distance
Elevation

MAP FINDINGS

Site

Database(s)

EDR ID Number
EPA ID Number

SHELL SERVICE STATION (Continued)

U004061894

Tank Number: 009
Tank ID: 9613
Tank Status: Closed Prior to Micro Conversion, 03/91
Material Name: Closed Prior to Micro Conversion, 03/91
Capacity Gallons: 550
Install Date: Not reported
Date Tank Closed: Not reported
Registered: True
Tank Location: Underground
Tank Type: Steel/carbon steel
Material Code: 0009
Common Name of Substance: Gasoline

Tightness Test Method: NN
Date Test: Not reported
Next Test Date: Not reported
Pipe Model: Not reported
Modified By: TRANSLAT
Last Modified: 03/04/2004

Equipment Records:

B00 - Tank External Protection - None
H00 - Tank Leak Detection - None
A00 - Tank Internal Protection - None
D02 - Pipe Type - Galvanized Steel
G00 - Tank Secondary Containment - None
J02 - Dispenser - Suction Dispenser
C00 - Pipe Location - No Piping
F00 - Pipe External Protection - None
I00 - Overfill - None

Tank Number: 010
Tank ID: 9614
Tank Status: Closed Prior to Micro Conversion, 03/91
Material Name: Closed Prior to Micro Conversion, 03/91
Capacity Gallons: 550
Install Date: Not reported
Date Tank Closed: Not reported
Registered: True
Tank Location: Underground
Tank Type: Steel/carbon steel
Material Code: 0009
Common Name of Substance: Gasoline

Tightness Test Method: NN
Date Test: Not reported
Next Test Date: Not reported
Pipe Model: Not reported
Modified By: TRANSLAT
Last Modified: 03/04/2004

Equipment Records:

C00 - Pipe Location - No Piping
F00 - Pipe External Protection - None
B00 - Tank External Protection - None
H00 - Tank Leak Detection - None
A00 - Tank Internal Protection - None

Map ID
Direction
Distance
Elevation

MAP FINDINGS

Site

Database(s)

EDR ID Number
EPA ID Number

SHELL SERVICE STATION (Continued)

U004061894

D02 - Pipe Type - Galvanized Steel
G00 - Tank Secondary Containment - None
J02 - Dispenser - Suction Dispenser
I00 - Overfill - None

Tank Number: 011
Tank ID: 9615
Tank Status: Closed Prior to Micro Conversion, 03/91
Material Name: Closed Prior to Micro Conversion, 03/91
Capacity Gallons: 550
Install Date: Not reported
Date Tank Closed: Not reported
Registered: True
Tank Location: Underground
Tank Type: Steel/carbon steel
Material Code: 0009
Common Name of Substance: Gasoline

Tightness Test Method: NN
Date Test: Not reported
Next Test Date: Not reported
Pipe Model: Not reported
Modified By: TRANSLAT
Last Modified: 03/04/2004

Equipment Records:

B00 - Tank External Protection - None
H00 - Tank Leak Detection - None
A00 - Tank Internal Protection - None
D02 - Pipe Type - Galvanized Steel
G00 - Tank Secondary Containment - None
J02 - Dispenser - Suction Dispenser
C00 - Pipe Location - No Piping
F00 - Pipe External Protection - None
I00 - Overfill - None

Tank Number: 012
Tank ID: 9616
Tank Status: Closed Prior to Micro Conversion, 03/91
Material Name: Closed Prior to Micro Conversion, 03/91
Capacity Gallons: 550
Install Date: Not reported
Date Tank Closed: Not reported
Registered: True
Tank Location: Underground
Tank Type: Steel/carbon steel
Material Code: 0009
Common Name of Substance: Gasoline

Tightness Test Method: NN
Date Test: Not reported
Next Test Date: Not reported
Pipe Model: Not reported
Modified By: TRANSLAT
Last Modified: 03/04/2004

Map ID
Direction
Distance
Elevation

MAP FINDINGS

Site

Database(s)

EDR ID Number
EPA ID Number

SHELL SERVICE STATION (Continued)

U004061894

Equipment Records:

C00 - Pipe Location - No Piping
F00 - Pipe External Protection - None
B00 - Tank External Protection - None
H00 - Tank Leak Detection - None
A00 - Tank Internal Protection - None
D02 - Pipe Type - Galvanized Steel
G00 - Tank Secondary Containment - None
J02 - Dispenser - Suction Dispenser
I00 - Overfill - None

Tank Number: 013
Tank ID: 9617
Tank Status: Closed - Removed
Material Name: Closed - Removed
Capacity Gallons: 4000
Install Date: 06/01/1989
Date Tank Closed: 06/01/1989
Registered: True
Tank Location: Underground
Tank Type: Equivalent technology
Material Code: 0009
Common Name of Substance: Gasoline

Tightness Test Method: 20
Date Test: 02/01/1999
Next Test Date: Not reported
Pipe Model: Not reported
Modified By: TRANSLAT
Last Modified: 03/04/2004

Equipment Records:

G04 - Tank Secondary Containment - Double-Walled (Underground)
D02 - Pipe Type - Galvanized Steel
J01 - Dispenser - Pressurized Dispenser
A03 - Tank Internal Protection - Fiberglass Liner (FRP)
C02 - Pipe Location - Underground/On-ground
F02 - Pipe External Protection - Original Sacrificial Anode
H01 - Tank Leak Detection - Interstitial - Electronic Monitoring
I02 - Overfill - High Level Alarm
K01 - Spill Prevention - Catch Basin
B04 - Tank External Protection - Fiberglass

Tank Number: 014
Tank ID: 9618
Tank Status: Closed - Removed
Material Name: Closed - Removed
Capacity Gallons: 4000
Install Date: 06/01/1989
Date Tank Closed: 06/01/1989
Registered: True
Tank Location: Underground
Tank Type: Equivalent technology
Material Code: 0009
Common Name of Substance: Gasoline

Map ID
Direction
Distance
Elevation

MAP FINDINGS

Site

Database(s)

EDR ID Number
EPA ID Number

SHELL SERVICE STATION (Continued)

U004061894

Tightness Test Method: 20
Date Test: 02/01/1999
Next Test Date: Not reported
Pipe Model: Not reported
Modified By: TRANSLAT
Last Modified: 03/04/2004

Equipment Records:

G04 - Tank Secondary Containment - Double-Walled (Underground)
D02 - Pipe Type - Galvanized Steel
J01 - Dispenser - Pressurized Dispenser
A03 - Tank Internal Protection - Fiberglass Liner (FRP)
C02 - Pipe Location - Underground/On-ground
F02 - Pipe External Protection - Original Sacrificial Anode
H01 - Tank Leak Detection - Interstitial - Electronic Monitoring
I02 - Overfill - High Level Alarm
K01 - Spill Prevention - Catch Basin
B04 - Tank External Protection - Fiberglass

Tank Number: 015
Tank ID: 9619
Tank Status: Closed - Removed
Material Name: Closed - Removed
Capacity Gallons: 4000
Install Date: 06/01/1989
Date Tank Closed: 06/01/1989
Registered: True
Tank Location: Underground
Tank Type: Equivalent technology
Material Code: 0009
Common Name of Substance: Gasoline

Tightness Test Method: 20
Date Test: 02/01/1999
Next Test Date: Not reported
Pipe Model: Not reported
Modified By: TRANSLAT
Last Modified: 03/04/2004

Equipment Records:

G04 - Tank Secondary Containment - Double-Walled (Underground)
D02 - Pipe Type - Galvanized Steel
J01 - Dispenser - Pressurized Dispenser
A03 - Tank Internal Protection - Fiberglass Liner (FRP)
C02 - Pipe Location - Underground/On-ground
F02 - Pipe External Protection - Original Sacrificial Anode
H01 - Tank Leak Detection - Interstitial - Electronic Monitoring
I02 - Overfill - High Level Alarm
K01 - Spill Prevention - Catch Basin
B04 - Tank External Protection - Fiberglass

Tank Number: 016
Tank ID: 53231
Tank Status: Closed - Removed
Material Name: Closed - Removed
Capacity Gallons: 275

Map ID
Direction
Distance
Elevation

MAP FINDINGS

Site

Database(s)

EDR ID Number
EPA ID Number

SHELL SERVICE STATION (Continued)

U004061894

Install Date: 06/01/1989
Date Tank Closed: 06/01/1989
Registered: True
Tank Location: Underground
Tank Type: Steel/carbon steel
Material Code: 0022
Common Name of Substance: Waste Oil/Used Oil

Tightness Test Method: NN
Date Test: Not reported
Next Test Date: Not reported
Pipe Model: Not reported
Modified By: TRANSLAT
Last Modified: 03/04/2004

Equipment Records:

H00 - Tank Leak Detection - None
A00 - Tank Internal Protection - None
D00 - Pipe Type - No Piping
G10 - Tank Secondary Containment - Impervious Underlayment
J00 - Dispenser - None
B01 - Tank External Protection - Painted/Asphalt Coating
C00 - Pipe Location - No Piping
F00 - Pipe External Protection - None
I04 - Overfill - Product Level Gauge (A/G)

W169
ENE
1/8-1/4
0.151 mi.
796 ft.

CON EDISON
22 TROUTMAN ST
BROOKLYN, NY 11206
Site 3 of 7 in cluster W

NY MANIFEST **S117538456**
N/A

Relative:
Lower

NY MANIFEST:
EPA ID: NYP004711347
Country: USA
Location Address 1: 22 TROUTMAN ST
Location Address 2: SB8949
Location City: BROOKLYN
Location State: NY
Location Zip Code: 11206
Location Zip Code 4: Not reported

Actual:
68 ft.

Mailing Info:
Name: CON EDISON
Contact: CON EDISON
Address: 4 IRVING PL
Address 2: 15TH FL
City/State/Zip: NEW YORK, NY 10003
Country: USA
Phone: Not reported

NY MANIFEST:
No Manifest Records Available

Map ID
Direction
Distance
Elevation

MAP FINDINGS

Site

Database(s)

EDR ID Number
EPA ID Number

X170
SW
1/8-1/4
0.152 mi.
800 ft.

CON EDISON SERVICE BOX: 11019
315 HART ST
BROOKLYN, NY 11206

RCRA NonGen / NLR
1017772212
NYP004491643

Site 1 of 8 in cluster X

Relative:
Lower

RCRA NonGen / NLR:

Date form received by agency: 05/07/2014
Facility name: CON EDISON SERVICE BOX: 11019
Facility address: 315 HART ST
BROOKLYN, NY 11206
EPA ID: NYP004491643
Mailing address: IRVING PL, 15TH FL NE
NEW YORK, NY 10003
Contact: THOMAS TEELING
Contact address: Not reported
Not reported
Contact country: Not reported
Contact telephone: (212) 460-3770
Contact email: Not reported
EPA Region: 02
Classification: Non-Generator
Description: Handler: Non-Generators do not presently generate hazardous waste

Actual:
68 ft.

Handler Activities Summary:

U.S. importer of hazardous waste: No
Mixed waste (haz. and radioactive): No
Recycler of hazardous waste: No
Transporter of hazardous waste: No
Treater, storer or disposer of HW: No
Underground injection activity: No
On-site burner exemption: No
Furnace exemption: No
Used oil fuel burner: No
Used oil processor: No
User oil refiner: No
Used oil fuel marketer to burner: No
Used oil Specification marketer: No
Used oil transfer facility: No
Used oil transporter: No

Historical Generators:

Date form received by agency: 04/07/2014
Site name: CON EDISON SERVICE BOX: 11019
Classification: Conditionally Exempt Small Quantity Generator

Violation Status: No violations found

X171
SW
1/8-1/4
0.152 mi.
800 ft.

CON EDISON
315 HART ST
BROOKLYN, NY 11206

NY MANIFEST
S117739836
N/A

Site 2 of 8 in cluster X

Relative:
Lower

NY MANIFEST:

EPA ID: NYP004729760
Country: USA
Location Address 1: 315 HART ST
Location Address 2: SB11019
Location City: BROOKLYN

Actual:
68 ft.

Map ID
Direction
Distance
Elevation

MAP FINDINGS

Site

Database(s)

EDR ID Number
EPA ID Number

CON EDISON (Continued)

S117739836

Location State: NY
Location Zip Code: 11206
Location Zip Code 4: Not reported

Mailing Info:

Name: CON EDISON
Contact: CON EDISON
Address: 4 IRVING PL
Address 2: 15TH FL
City/State/Zip: NEW YORK, NY 10003
Country: USA
Phone: Not reported

Manifest:

Document ID: Not reported
Manifest Status: Not reported
Trans1 State ID: NJD003812047
Trans2 State ID: Not reported
Generator Ship Date: 02/10/2015
Trans1 Recv Date: 02/10/2015
Trans2 Recv Date: Not reported
TSD Site Recv Date: 02/11/2015
Part A Recv Date: Not reported
Part B Recv Date: Not reported
Generator EPA ID: NYP004729760
Trans1 EPA ID: Not reported
Trans2 EPA ID: Not reported
TSD ID: NJD991291105
Waste Code: Not reported
Quantity: 500
Units: P - Pounds
Number of Containers: 1
Container Type: TT - Cargo tank, tank trucks
Handling Method: T Chemical, physical, or biological treatment.
Specific Gravity: 1
Year: 2015
Manifest Tracking Num: 002610693GBF
Import Ind: N
Export Ind: N
Discr Quantity Ind: N
Discr Type Ind: N
Discr Residue Ind: N
Discr Partial Reject Ind: N
Discr Full Reject Ind: N
Manifest Ref Num: Not reported
Alt Fac RCRA Id: Not reported
Alt Fac Sign Date: Not reported
Mgmt Method Type Code: H110

Map ID
Direction
Distance
Elevation

MAP FINDINGS

Site

Database(s)

EDR ID Number
EPA ID Number

X172
SW
1/8-1/4
0.152 mi.
800 ft.

CON EDISON
315 HART ST
BROOKLYN, NY 11206
Site 3 of 8 in cluster X

NY MANIFEST S116550752
N/A

Relative:
Lower

NY MANIFEST:
EPA ID: NYP004491643
Country: USA
Location Address 1: F/O 315 HART ST
Location Address 2: SB 11019
Location City: BROOKLYN
Location State: NY
Location Zip Code: 11206
Location Zip Code 4: Not reported

Actual:
68 ft.

Mailing Info:
Name: CON EDISON
Contact: TOM TEELING
Address: 4 IRVING PLACE - 15TH FLOOR
City/State/Zip: NEW YORK, NY 10003
Country: USA
Phone: 212-460-3770

Manifest:

Document ID: Not reported
Manifest Status: Not reported
Trans1 State ID: NJD003812047
Trans2 State ID: Not reported
Generator Ship Date: 04/07/2014
Trans1 Recv Date: 04/07/2014
Trans2 Recv Date: Not reported
TSD Site Recv Date: 04/08/2014
Part A Recv Date: Not reported
Part B Recv Date: Not reported
Generator EPA ID: NYP004491643
Trans1 EPA ID: Not reported
Trans2 EPA ID: Not reported
TSD ID: NJD991291105
Waste Code: Not reported
Quantity: 30
Units: G - Gallons (liquids only)* (8.3 pounds)
Number of Containers: 1
Container Type: TT - Cargo tank, tank trucks
Handling Method: T Chemical, physical, or biological treatment.
Specific Gravity: 1
Year: 2014
Manifest Tracking Num: 002360987GBF
Import Ind: N
Export Ind: N
Discr Quantity Ind: N
Discr Type Ind: N
Discr Residue Ind: N
Discr Partial Reject Ind: N
Discr Full Reject Ind: N
Manifest Ref Num: Not reported
Alt Fac RCRA Id: Not reported
Alt Fac Sign Date: Not reported

Map ID
Direction
Distance
Elevation

MAP FINDINGS

Site

Database(s)

EDR ID Number
EPA ID Number

CON EDISON (Continued)

S116550752

Mgmt Method Type Code: H110

W173
ENE
1/8-1/4
0.152 mi.
801 ft.

CON EDISON SERVICE BOX: 15925
645 BUSHWICK AVE
BROOKLYN, NY 11221

RCRA NonGen / NLR

1017772008
NYP004489555

Site 4 of 7 in cluster W

Relative:
Lower

RCRA NonGen / NLR:

Date form received by agency: 05/04/2014

Facility name: CON EDISON SERVICE BOX: 15925

Facility address: 645 BUSHWICK AVE
BROOKLYN, NY 11221

EPA ID: NYP004489555

Mailing address: IRVING PL, 15TH FL NE
NEW YORK, NY 10003

Contact: THOMAS TEELING

Contact address: Not reported

Contact country: Not reported

Contact telephone: (212) 460-3770

Contact email: Not reported

EPA Region: 02

Classification: Non-Generator

Description: Handler: Non-Generators do not presently generate hazardous waste

Actual:
68 ft.

Handler Activities Summary:

U.S. importer of hazardous waste: No
Mixed waste (haz. and radioactive): No
Recycler of hazardous waste: No
Transporter of hazardous waste: No
Treater, storer or disposer of HW: No
Underground injection activity: No
On-site burner exemption: No
Furnace exemption: No
Used oil fuel burner: No
Used oil processor: No
Used oil refiner: No
Used oil fuel marketer to burner: No
Used oil Specification marketer: No
Used oil transfer facility: No
Used oil transporter: No

Historical Generators:

Date form received by agency: 04/04/2014

Site name: CON EDISON SERVICE BOX: 15925

Classification: Conditionally Exempt Small Quantity Generator

Violation Status: No violations found

Map ID
Direction
Distance
Elevation

MAP FINDINGS

Site

Database(s)

EDR ID Number
EPA ID Number

W174
ENE
1/8-1/4
0.152 mi.
801 ft.

CON EDISON
645 BUSHWICK AVE
BROOKLYN, NY 11221

NY MANIFEST **S117736291**
N/A

Site 5 of 7 in cluster W

Relative:
Lower

NY MANIFEST:
EPA ID: NYP004489555
Country: USA
Location Address 1: 645 BUSHWICK AVENUE
Location Address 2: Not reported
Location City: BROOKLYN
Location State: NY
Location Zip Code: 11221
Location Zip Code 4: Not reported

Actual:
68 ft.

Mailing Info:
Name: CON EDISON
Contact: CON EDISION
Address: 4 IRVING PL
Address 2: 15TH FL
City/State/Zip: NEW YORK, NY 10003
Country: USA
Phone: Not reported

Manifest:

Document ID: Not reported
Manifest Status: Not reported
Trans1 State ID: NJD003812047
Trans2 State ID: Not reported
Generator Ship Date: 04/04/2014
Trans1 Recv Date: 04/04/2014
Trans2 Recv Date: Not reported
TSD Site Recv Date: 04/04/2014
Part A Recv Date: Not reported
Part B Recv Date: Not reported
Generator EPA ID: NYP004489555
Trans1 EPA ID: Not reported
Trans2 EPA ID: Not reported
TSD ID: NJD991291105
Waste Code: Not reported
Quantity: 600
Units: G - Gallons (liquids only)* (8.3 pounds)
Number of Containers: 1
Container Type: TT - Cargo tank, tank trucks
Handling Method: T Chemical, physical, or biological treatment.
Specific Gravity: 1
Year: 2014
Manifest Tracking Num: 002361025GBF
Import Ind: N
Export Ind: N
Discr Quantity Ind: N
Discr Type Ind: N
Discr Residue Ind: N
Discr Partial Reject Ind: N
Discr Full Reject Ind: N
Manifest Ref Num: Not reported
Alt Fac RCRA Id: Not reported

Map ID
Direction
Distance
Elevation

MAP FINDINGS

Site

Database(s)

EDR ID Number
EPA ID Number

CON EDISON (Continued)

S117736291

Alt Fac Sign Date: Not reported
Mgmt Method Type Code: H110

R175
ENE
1/8-1/4
0.153 mi.
810 ft.

SUNOCO SERVICE STATION
1193 MYRTLE AVE
BROOKLYN, NY 11221
Site 11 of 12 in cluster R

RCRA NonGen / NLR 1000328914
NYD000816462

Relative:
Lower

RCRA NonGen / NLR:

Actual:
69 ft.

Date form received by agency: 01/01/2007
Facility name: SUNOCO SERVICE STATION
Facility address: 1193 MYRTLE AVE
BROOKLYN, NY 112212508
EPA ID: NYD000816462
Mailing address: MYRTLE AVE
BROOKLYN, NY 11221
Contact: Not reported
Contact address: MYRTLE AVE
BROOKLYN, NY 11221
Contact country: US
Contact telephone: Not reported
Contact email: Not reported
EPA Region: 02
Classification: Non-Generator
Description: Handler: Non-Generators do not presently generate hazardous waste

Owner/Operator Summary:

Owner/operator name: SUN OIL COMPANY OF PENNSYLVANIA
Owner/operator address: NOT REQUIRED
NOT REQUIRED, WY 99999
Owner/operator country: US
Owner/operator telephone: (212) 555-1212
Legal status: Private
Owner/Operator Type: Owner
Owner/Op start date: Not reported
Owner/Op end date: Not reported

Owner/operator name: SUN OIL COMPANY OF PENNSYLVANIA
Owner/operator address: NOT REQUIRED
NOT REQUIRED, WY 99999
Owner/operator country: US
Owner/operator telephone: (212) 555-1212
Legal status: Private
Owner/Operator Type: Operator
Owner/Op start date: Not reported
Owner/Op end date: Not reported

Handler Activities Summary:

U.S. importer of hazardous waste: No
Mixed waste (haz. and radioactive): No
Recycler of hazardous waste: No
Transporter of hazardous waste: No
Treater, storer or disposer of HW: No
Underground injection activity: No
On-site burner exemption: No
Furnace exemption: No

Map ID
Direction
Distance
Elevation

MAP FINDINGS

Site

Database(s)

EDR ID Number
EPA ID Number

SUNOCO SERVICE STATION (Continued)

1000328914

Used oil fuel burner: No
Used oil processor: No
User oil refiner: No
Used oil fuel marketer to burner: No
Used oil Specification marketer: No
Used oil transfer facility: No
Used oil transporter: No

Historical Generators:

Date form received by agency: 01/01/2006
Site name: SUNOCO SERVICE STATION
Classification: Not a generator, verified

Date form received by agency: 07/08/1999
Site name: SUNOCO SERVICE STATION
Classification: Not a generator, verified

Date form received by agency: 08/18/1980
Site name: SUNOCO SERVICE STATION
Classification: Large Quantity Generator

. Waste code: D000
. Waste name: Not Defined

. Waste code: D001
. Waste name: IGNITABLE WASTE

Violation Status: No violations found

R176
ENE
1/8-1/4
0.153 mi.
810 ft.

G.P. NORTHEN BLVD SERVICE CTR INC
1193 MYRTLE AVENUE
BROOKLYN, NY 11221

NY UST **U001840801**
NY Spills **N/A**

Site 12 of 12 in cluster R

Relative:
Lower

UST:
Id/Status: 2-476382 / Active
Program Type: PBS
Region: STATE
DEC Region: 2
Expiration Date: 06/22/2019
UTM X: 590141.21898000001
UTM Y: 4505714.9448300004
Site Type: Retail Gasoline Sales

Actual:
69 ft.

Affiliation Records:
Site Id: 21087
Affiliation Type: Facility Owner
Company Name: DOABA MALWA INC
Contact Type: MGR
Contact Name: MUKHTAIR S GHUMAN
Address1: 1193 MYRTLS AVE
Address2: Not reported
City: BROOKLYN
State: NY
Zip Code: 11221
Country Code: 001
Phone: (513) 724-7333
EMail: Not reported

Map ID
Direction
Distance
Elevation

MAP FINDINGS

Site

Database(s)

EDR ID Number
EPA ID Number

G.P. NORTHEN BLVD SERVICE CTR INC (Continued)

U001840801

Fax Number: Not reported
Modified By: MSBAPTIS
Date Last Modified: 4/15/2014

Site Id: 21087
Affiliation Type: Mail Contact
Company Name: MUKHTIAR S. GHUMAN
Contact Type: Not reported
Contact Name: MUKHTIAR S. GHUMAN
Address1: 1797 JERUSALEM AVENUE
Address2: Not reported
City: MERRICK
State: NY
Zip Code: 11566
Country Code: 001
Phone: (516) 804-4814
EMail: MUKHTIARGHUMAN@YAHOO.COM
Fax Number: Not reported
Modified By: MSBAPTIS
Date Last Modified: 4/15/2014

Site Id: 21087
Affiliation Type: On-Site Operator
Company Name: G.P. NORTHEN BLVD SERVICE CTR INC
Contact Type: Not reported
Contact Name: MUKHTIAR S GHUMAN
Address1: Not reported
Address2: Not reported
City: Not reported
State: NN
Zip Code: Not reported
Country Code: 001
Phone: (718) 573-4700
EMail: Not reported
Fax Number: Not reported
Modified By: NRLOMBAR
Date Last Modified: 4/4/2013

Site Id: 21087
Affiliation Type: Emergency Contact
Company Name: MUKHTIAR S. GHUMAN
Contact Type: Not reported
Contact Name: JOGINDER S. MALHI
Address1: Not reported
Address2: Not reported
City: Not reported
State: NN
Zip Code: Not reported
Country Code: 999
Phone: (917) 577-1365
EMail: Not reported
Fax Number: Not reported
Modified By: NRLOMBAR
Date Last Modified: 5/10/2012

Tank Info:

Map ID
Direction
Distance
Elevation

MAP FINDINGS

Site

Database(s)

EDR ID Number
EPA ID Number

G.P. NORTEN BLVD SERVICE CTR INC (Continued)

U001840801

Tank Number: 001
Tank ID: 172512
Tank Status: In Service
Material Name: In Service
Capacity Gallons: 6000
Install Date: 09/01/1999
Date Tank Closed: Not reported
Registered: True
Tank Location: Underground
Tank Type: Equivalent technology
Material Code: 2712
Common Name of Substance: Gasoline/Ethanol

Tightness Test Method: 21
Date Test: 10/14/2005
Next Test Date: Not reported
Pipe Model: Not reported
Modified By: MSBAPTIS
Last Modified: 04/15/2014

Equipment Records:

A03 - Tank Internal Protection - Fiberglass Liner (FRP)
C02 - Pipe Location - Underground/On-ground
F04 - Pipe External Protection - Fiberglass
H01 - Tank Leak Detection - Interstitial - Electronic Monitoring
I02 - Overfill - High Level Alarm
K01 - Spill Prevention - Catch Basin
D06 - Pipe Type - Fiberglass Reinforced Plastic (FRP)
G04 - Tank Secondary Containment - Double-Walled (Underground)
I03 - Overfill - Automatic Shut-Off
L07 - Piping Leak Detection - Pressurized Piping Leak Detector
J01 - Dispenser - Pressurized Dispenser
B04 - Tank External Protection - Fiberglass
E04 - Piping Secondary Containment - Double-Walled (Underground)
L01 - Piping Leak Detection - Interstitial - Electronic Monitoring

Tank Number: 001-A
Tank ID: 172518
Tank Status: Closed - Removed
Material Name: Closed - Removed
Capacity Gallons: 550
Install Date: 12/01/1959
Date Tank Closed: 08/01/1999
Registered: True
Tank Location: Underground
Tank Type: Steel/carbon steel
Material Code: 0009
Common Name of Substance: Gasoline

Tightness Test Method: 03
Date Test: 02/01/1998
Next Test Date: Not reported
Pipe Model: Not reported
Modified By: TRANSLAT
Last Modified: 03/04/2004

Equipment Records:

Map ID
Direction
Distance
Elevation

MAP FINDINGS

Site

Database(s)

EDR ID Number
EPA ID Number

G.P. NORTHEN BLVD SERVICE CTR INC (Continued)

U001840801

B00 - Tank External Protection - None
C00 - Pipe Location - No Piping
F00 - Pipe External Protection - None
G03 - Tank Secondary Containment - Vault (w/o access)
A00 - Tank Internal Protection - None
D01 - Pipe Type - Steel/Carbon Steel/Iron
H99 - Tank Leak Detection - Other
J02 - Dispenser - Suction Dispenser
I00 - Overfill - None

Tank Number: 002
Tank ID: 172524
Tank Status: In Service
Material Name: In Service
Capacity Gallons: 6000
Install Date: 09/01/1999
Date Tank Closed: Not reported
Registered: True
Tank Location: Underground
Tank Type: Equivalent technology
Material Code: 2712
Common Name of Substance: Gasoline/Ethanol

Tightness Test Method: 21
Date Test: 10/14/2005
Next Test Date: Not reported
Pipe Model: Not reported
Modified By: MSBAPTIS
Last Modified: 04/15/2014

Equipment Records:

J01 - Dispenser - Pressurized Dispenser
A03 - Tank Internal Protection - Fiberglass Liner (FRP)
C02 - Pipe Location - Underground/On-ground
F04 - Pipe External Protection - Fiberglass
H01 - Tank Leak Detection - Interstitial - Electronic Monitoring
I02 - Overfill - High Level Alarm
K01 - Spill Prevention - Catch Basin
D06 - Pipe Type - Fiberglass Reinforced Plastic (FRP)
G04 - Tank Secondary Containment - Double-Walled (Underground)
I03 - Overfill - Automatic Shut-Off
L07 - Piping Leak Detection - Pressurized Piping Leak Detector
B04 - Tank External Protection - Fiberglass
E04 - Piping Secondary Containment - Double-Walled (Underground)
L01 - Piping Leak Detection - Interstitial - Electronic Monitoring

Tank Number: 002-A
Tank ID: 172525
Tank Status: Closed - Removed
Material Name: Closed - Removed
Capacity Gallons: 550
Install Date: 12/01/1959
Date Tank Closed: 08/01/1999
Registered: True
Tank Location: Underground
Tank Type: Steel/carbon steel

Map ID
Direction
Distance
Elevation

MAP FINDINGS

Site

Database(s)

EDR ID Number
EPA ID Number

G.P. NORTEN BLVD SERVICE CTR INC (Continued)

U001840801

Material Code: 0009
Common Name of Substance: Gasoline

Tightness Test Method: 03
Date Test: 02/01/1998
Next Test Date: Not reported
Pipe Model: Not reported
Modified By: TRANSLAT
Last Modified: 03/04/2004

Equipment Records:

B00 - Tank External Protection - None
C00 - Pipe Location - No Piping
F00 - Pipe External Protection - None
G03 - Tank Secondary Containment - Vault (w/o access)
A00 - Tank Internal Protection - None
D01 - Pipe Type - Steel/Carbon Steel/Iron
H99 - Tank Leak Detection - Other
J02 - Dispenser - Suction Dispenser
I00 - Overfill - None

Tank Number: 003
Tank ID: 247769
Tank Status: In Service
Material Name: In Service
Capacity Gallons: 12000
Install Date: 12/12/2012
Date Tank Closed: Not reported
Registered: True
Tank Location: Underground
Tank Type: Equivalent technology
Tightness Test Method: NN
Date Test: Not reported
Next Test Date: Not reported
Pipe Model: Not reported
Modified By: MSBAPTIS
Last Modified: 04/15/2014

Equipment Records:

J01 - Dispenser - Pressurized Dispenser
A03 - Tank Internal Protection - Fiberglass Liner (FRP)
C02 - Pipe Location - Underground/On-ground
F04 - Pipe External Protection - Fiberglass
H01 - Tank Leak Detection - Interstitial - Electronic Monitoring
I02 - Overfill - High Level Alarm
K01 - Spill Prevention - Catch Basin
D06 - Pipe Type - Fiberglass Reinforced Plastic (FRP)
G04 - Tank Secondary Containment - Double-Walled (Underground)
I03 - Overfill - Automatic Shut-Off
L07 - Piping Leak Detection - Pressurized Piping Leak Detector
B04 - Tank External Protection - Fiberglass
E04 - Piping Secondary Containment - Double-Walled (Underground)
L01 - Piping Leak Detection - Interstitial - Electronic Monitoring

Tank Number: 004
Tank ID: 38001

Map ID
Direction
Distance
Elevation

MAP FINDINGS

Site

Database(s)

EDR ID Number
EPA ID Number

G.P. NORTEN BLVD SERVICE CTR INC (Continued)

U001840801

Tank Status: Closed - Removed
Material Name: Closed - Removed
Capacity Gallons: 550
Install Date: 12/01/1959
Date Tank Closed: 08/01/1999
Registered: True
Tank Location: Underground
Tank Type: Steel/carbon steel
Material Code: 0009
Common Name of Substance: Gasoline

Tightness Test Method: 03
Date Test: 02/01/1998
Next Test Date: Not reported
Pipe Model: Not reported
Modified By: TRANSLAT
Last Modified: 03/04/2004

Equipment Records:

B00 - Tank External Protection - None
C00 - Pipe Location - No Piping
F00 - Pipe External Protection - None
G03 - Tank Secondary Containment - Vault (w/o access)
A00 - Tank Internal Protection - None
D01 - Pipe Type - Steel/Carbon Steel/Iron
H99 - Tank Leak Detection - Other
J02 - Dispenser - Suction Dispenser
I00 - Overfill - None

Tank Number: 005
Tank ID: 38002
Tank Status: Closed - Removed
Material Name: Closed - Removed
Capacity Gallons: 550
Install Date: 12/01/1959
Date Tank Closed: 08/01/1999
Registered: True
Tank Location: Underground
Tank Type: Steel/carbon steel
Material Code: 0009
Common Name of Substance: Gasoline

Tightness Test Method: 03
Date Test: 02/01/1998
Next Test Date: Not reported
Pipe Model: Not reported
Modified By: TRANSLAT
Last Modified: 03/04/2004

Equipment Records:

B00 - Tank External Protection - None
C00 - Pipe Location - No Piping
F00 - Pipe External Protection - None
G03 - Tank Secondary Containment - Vault (w/o access)
A00 - Tank Internal Protection - None
D01 - Pipe Type - Steel/Carbon Steel/Iron
H99 - Tank Leak Detection - Other

Map ID
Direction
Distance
Elevation

MAP FINDINGS

Site

Database(s)

EDR ID Number
EPA ID Number

G.P. NORTHEN BLVD SERVICE CTR INC (Continued)

U001840801

J02 - Dispenser - Suction Dispenser
I00 - Overfill - None

Tank Number: 006
Tank ID: 38003
Tank Status: Closed - Removed
Material Name: Closed - Removed
Capacity Gallons: 550
Install Date: 12/01/1959
Date Tank Closed: 04/01/1999
Registered: True
Tank Location: Underground
Tank Type: Steel/carbon steel
Material Code: 0009
Common Name of Substance: Gasoline

Tightness Test Method: 03
Date Test: 02/01/1998
Next Test Date: Not reported
Pipe Model: Not reported
Modified By: TRANSLAT
Last Modified: 03/04/2004

Equipment Records:

B00 - Tank External Protection - None
A00 - Tank Internal Protection - None
D01 - Pipe Type - Steel/Carbon Steel/Iron
H99 - Tank Leak Detection - Other
J02 - Dispenser - Suction Dispenser
C00 - Pipe Location - No Piping
F00 - Pipe External Protection - None
G03 - Tank Secondary Containment - Vault (w/o access)
I00 - Overfill - None

Tank Number: 007
Tank ID: 38004
Tank Status: Closed - Removed
Material Name: Closed - Removed
Capacity Gallons: 550
Install Date: 12/01/1959
Date Tank Closed: 08/01/1999
Registered: True
Tank Location: Underground
Tank Type: Steel/carbon steel
Material Code: 0009
Common Name of Substance: Gasoline

Tightness Test Method: 03
Date Test: 02/01/1998
Next Test Date: Not reported
Pipe Model: Not reported
Modified By: TRANSLAT
Last Modified: 03/04/2004

Equipment Records:

A00 - Tank Internal Protection - None

Map ID
Direction
Distance
Elevation

MAP FINDINGS

Site

Database(s)

EDR ID Number
EPA ID Number

G.P. NORTHEN BLVD SERVICE CTR INC (Continued)

U001840801

D01 - Pipe Type - Steel/Carbon Steel/Iron
H99 - Tank Leak Detection - Other
J02 - Dispenser - Suction Dispenser
B00 - Tank External Protection - None
C00 - Pipe Location - No Piping
F00 - Pipe External Protection - None
G03 - Tank Secondary Containment - Vault (w/o access)
I00 - Overfill - None

Tank Number: 008
Tank ID: 38005
Tank Status: Closed - Removed
Material Name: Closed - Removed
Capacity Gallons: 550
Install Date: 12/01/1959
Date Tank Closed: 08/01/1999
Registered: True
Tank Location: Underground
Tank Type: Steel/carbon steel
Material Code: 0009
Common Name of Substance: Gasoline

Tightness Test Method: 03
Date Test: 02/01/1998
Next Test Date: Not reported
Pipe Model: Not reported
Modified By: TRANSLAT
Last Modified: 03/04/2004

Equipment Records:

B00 - Tank External Protection - None
A00 - Tank Internal Protection - None
D01 - Pipe Type - Steel/Carbon Steel/Iron
H99 - Tank Leak Detection - Other
J02 - Dispenser - Suction Dispenser
C00 - Pipe Location - No Piping
F00 - Pipe External Protection - None
G03 - Tank Secondary Containment - Vault (w/o access)
I00 - Overfill - None

Tank Number: 009
Tank ID: 38006
Tank Status: Closed - Removed
Material Name: Closed - Removed
Capacity Gallons: 550
Install Date: 12/01/1959
Date Tank Closed: 08/01/1999
Registered: True
Tank Location: Underground
Tank Type: Steel/carbon steel
Material Code: 0009
Common Name of Substance: Gasoline

Tightness Test Method: 03
Date Test: 02/01/1998
Next Test Date: Not reported

Map ID
Direction
Distance
Elevation

MAP FINDINGS

Site

Database(s)

EDR ID Number
EPA ID Number

G.P. NORTEN BLVD SERVICE CTR INC (Continued)

U001840801

Pipe Model: Not reported
Modified By: TRANSLAT
Last Modified: 03/04/2004

Equipment Records:

B00 - Tank External Protection - None
C00 - Pipe Location - No Piping
F00 - Pipe External Protection - None
G03 - Tank Secondary Containment - Vault (w/o access)
A00 - Tank Internal Protection - None
D01 - Pipe Type - Steel/Carbon Steel/Iron
H99 - Tank Leak Detection - Other
J02 - Dispenser - Suction Dispenser
I00 - Overfill - None

Tank Number: 010
Tank ID: 38007
Tank Status: Closed - Removed
Material Name: Closed - Removed
Capacity Gallons: 550
Install Date: 12/01/1959
Date Tank Closed: 08/01/1999
Registered: True
Tank Location: Underground
Tank Type: Steel/carbon steel
Material Code: 0009
Common Name of Substance: Gasoline

Tightness Test Method: 03
Date Test: 02/01/1998
Next Test Date: Not reported
Pipe Model: Not reported
Modified By: TRANSLAT
Last Modified: 03/04/2004

Equipment Records:

A00 - Tank Internal Protection - None
D01 - Pipe Type - Steel/Carbon Steel/Iron
H99 - Tank Leak Detection - Other
J02 - Dispenser - Suction Dispenser
C00 - Pipe Location - No Piping
F00 - Pipe External Protection - None
G03 - Tank Secondary Containment - Vault (w/o access)
B00 - Tank External Protection - None
I00 - Overfill - None

Tank Number: 011
Tank ID: 38008
Tank Status: Closed - Removed
Material Name: Closed - Removed
Capacity Gallons: 550
Install Date: 12/01/1959
Date Tank Closed: 08/01/1999
Registered: True
Tank Location: Underground
Tank Type: Steel/carbon steel

Map ID
Direction
Distance
Elevation

MAP FINDINGS

Site

Database(s)

EDR ID Number
EPA ID Number

G.P. NORTEN BLVD SERVICE CTR INC (Continued)

U001840801

Material Code: 0001
Common Name of Substance: #2 Fuel Oil (On-Site Consumption)

Tightness Test Method: 03
Date Test: 02/01/1998
Next Test Date: Not reported
Pipe Model: Not reported
Modified By: TRANSLAT
Last Modified: 03/04/2004

Equipment Records:

A00 - Tank Internal Protection - None
D01 - Pipe Type - Steel/Carbon Steel/Iron
G00 - Tank Secondary Containment - None
H99 - Tank Leak Detection - Other
J02 - Dispenser - Suction Dispenser
C00 - Pipe Location - No Piping
F00 - Pipe External Protection - None
B00 - Tank External Protection - None
I00 - Overfill - None

Tank Number: 012
Tank ID: 38009
Tank Status: Closed - Removed
Material Name: Closed - Removed
Capacity Gallons: 550
Install Date: 12/01/1959
Date Tank Closed: 08/01/1999
Registered: True
Tank Location: Underground
Tank Type: Steel/carbon steel
Material Code: 9999
Common Name of Substance: Other

Tightness Test Method: 03
Date Test: 02/01/1998
Next Test Date: Not reported
Pipe Model: Not reported
Modified By: TRANSLAT
Last Modified: 03/04/2004

Equipment Records:

A00 - Tank Internal Protection - None
D01 - Pipe Type - Steel/Carbon Steel/Iron
G00 - Tank Secondary Containment - None
H99 - Tank Leak Detection - Other
J03 - Dispenser - Gravity
C00 - Pipe Location - No Piping
F00 - Pipe External Protection - None
B00 - Tank External Protection - None
I00 - Overfill - None

Tank Number: OO3
Tank ID: 38000
Tank Status: Closed - Removed
Material Name: Closed - Removed

Map ID
Direction
Distance
Elevation

MAP FINDINGS

Site

Database(s)

EDR ID Number
EPA ID Number

G.P. NORTEN BLVD SERVICE CTR INC (Continued)

U001840801

Capacity Gallons: 550
Install Date: 12/01/1959
Date Tank Closed: 08/01/1999
Registered: True
Tank Location: Underground
Tank Type: Steel/carbon steel
Material Code: 0009
Common Name of Substance: Gasoline

Tightness Test Method: 03
Date Test: 02/01/1998
Next Test Date: Not reported
Pipe Model: Not reported
Modified By: NRLOMBAR
Last Modified: 04/04/2013

Equipment Records:

C00 - Pipe Location - No Piping
F00 - Pipe External Protection - None
G03 - Tank Secondary Containment - Vault (w/o access)
B00 - Tank External Protection - None
A00 - Tank Internal Protection - None
D01 - Pipe Type - Steel/Carbon Steel/Iron
H99 - Tank Leak Detection - Other
J02 - Dispenser - Suction Dispenser
I00 - Overfill - None

SPILLS:

Facility ID: 0005539
Facility Type: ER
DER Facility ID: 98863
Site ID: 113282
DEC Region: 2
Spill Date: 11/18/1999
Spill Number/Closed Date: 0005539 / 12/6/2005
Spill Cause: Unknown
Spill Class: Known release that creates potential for fire or hazard. DEC Response.
Willing Responsible Party. Corrective action taken.

SWIS: 2401
Investigator: JRSTRANG
Referred To: Not reported
Reported to Dept: 8/9/2000
CID: 257
Water Affected: Not reported
Spill Source: Gasoline Station or other PBS Facility
Spill Notifier: Other
Cleanup Ceased: Not reported
Cleanup Meets Std: False
Last Inspection: Not reported
Recommended Penalty: False
UST Trust: False
Remediation Phase: 0
Date Entered In Computer: 8/9/2000
Spill Record Last Update: 12/6/2005
Spiller Name: Not reported
Spiller Company: MYRTLE AVE GAS STATION
Spiller Address: MYRTLE AV & BUSHWICK

Map ID
Direction
Distance
Elevation

MAP FINDINGS

Site

Database(s)

EDR ID Number
EPA ID Number

G.P. NORTEN BLVD SERVICE CTR INC (Continued)

U001840801

Spiller City,St,Zip: BROOKLYN, NY
Spiller Company: 001
Contact Name: FRANCIS ONAGA
Contact Phone: (732) 390-0969
DEC Memo: Prior to Sept, 2004 data translation this spill Lead_DEC Field was "ROMMEL"8/30/05- Transferred to J. Strang.12/6/05 - Close - received excavation information. Contaminated soil removed, site redeveloped.
JS

Remarks: during tank removal contamination was found

Material:

Site ID: 113282
Operable Unit ID: 826596
Operable Unit: 01
Material ID: 555763
Material Code: 0009
Material Name: gasoline
Case No.: Not reported
Material FA: Petroleum
Quantity: 0
Units: Gallons
Recovered: No
Resource Affected: Not reported
Oxygenate: False

Tank Test:

T177
NNE
1/8-1/4
0.155 mi.
821 ft.

CON EDISON
72 MELROSE ST
BROOKLYN, NY 11201
Site 7 of 9 in cluster T

NY MANIFEST **S116551478**
N/A

Relative:
Lower

NY MANIFEST:
EPA ID: NYP004499679
Country: USA
Location Address 1: 72 MELROSE ST
Location Address 2: SB8694
Location City: BROOKLYN
Location State: NY
Location Zip Code: 11201
Location Zip Code 4: Not reported

Actual:
70 ft.

Mailing Info:

Name: CON EDISON
Contact: CON EDISON
Address: 4 IRVING PL
Address 2: 15TH FL
City/State/Zip: NEW YORK, NY 10003
Country: USA
Phone: Not reported

Manifest:

Document ID: Not reported
Manifest Status: Not reported
Trans1 State ID: NJD003812047

Map ID
Direction
Distance
Elevation

MAP FINDINGS

Site

Database(s)

EDR ID Number
EPA ID Number

CON EDISON (Continued)

S116551478

Trans2 State ID: Not reported
Generator Ship Date: 04/14/2014
Trans1 Recv Date: 04/14/2014
Trans2 Recv Date: Not reported
TSD Site Recv Date: 04/14/2014
Part A Recv Date: Not reported
Part B Recv Date: Not reported
Generator EPA ID: NYP004499679
Trans1 EPA ID: Not reported
Trans2 EPA ID: Not reported
TSD ID: NJD991291105
Waste Code: Not reported
Quantity: 50
Units: G - Gallons (liquids only)* (8.3 pounds)
Number of Containers: 1
Container Type: TT - Cargo tank, tank trucks
Handling Method: T Chemical, physical, or biological treatment.
Specific Gravity: 1
Year: 2014
Manifest Tracking Num: 002406951GBF
Import Ind: N
Export Ind: N
Discr Quantity Ind: N
Discr Type Ind: N
Discr Residue Ind: N
Discr Partial Reject Ind: N
Discr Full Reject Ind: N
Manifest Ref Num: Not reported
Alt Fac RCRA Id: Not reported
Alt Fac Sign Date: Not reported
Mgmt Method Type Code: H110

Q178
South
1/8-1/4
0.157 mi.
827 ft.

CON EDISON
FRONT OF 375 PULASKI ST
BROOKLYN, NY 11206

NY MANIFEST **S117318324**
N/A

Site 4 of 4 in cluster Q

Relative:
Lower

NY MANIFEST:
EPA ID: NYP004658423
Country: USA
Location Address 1: FRONT OF 375 PULASKI ST
Location Address 2: SB10765
Location City: BROOKLYN
Location State: NY
Location Zip Code: 11206
Location Zip Code 4: Not reported

Actual:
65 ft.

Mailing Info:

Name: CON EDISON
Contact: CON EDISON
Address: 4 IRVING PL
Address 2: 15TH FL
City/State/Zip: NEW YORK, NY 10003
Country: USA
Phone: Not reported

Map ID
Direction
Distance
Elevation

MAP FINDINGS

Site

Database(s)

EDR ID Number
EPA ID Number

CON EDISON (Continued)

S117318324

Manifest:

Document ID: Not reported
Manifest Status: Not reported
Trans1 State ID: NJD003812047
Trans2 State ID: Not reported
Generator Ship Date: 09/16/2014
Trans1 Recv Date: 09/16/2014
Trans2 Recv Date: Not reported
TSD Site Recv Date: 09/16/2014
Part A Recv Date: Not reported
Part B Recv Date: Not reported
Generator EPA ID: NYP004658423
Trans1 EPA ID: Not reported
Trans2 EPA ID: Not reported
TSD ID: NJD991291105
Waste Code: Not reported
Quantity: 60
Units: G - Gallons (liquids only)* (8.3 pounds)
Number of Containers: 1
Container Type: TT - Cargo tank, tank trucks
Handling Method: T Chemical, physical, or biological treatment.
Specific Gravity: 1
Year: 2014
Manifest Tracking Num: 002617313GBF
Import Ind: N
Export Ind: N
Discr Quantity Ind: N
Discr Type Ind: N
Discr Residue Ind: N
Discr Partial Reject Ind: N
Discr Full Reject Ind: N
Manifest Ref Num: Not reported
Alt Fac RCRA Id: Not reported
Alt Fac Sign Date: Not reported
Mgmt Method Type Code: H110

**Y179
South
1/8-1/4
0.157 mi.
828 ft.**

**CON EDISON
371 PULASKI ST
BROOKLYN, NY 11201
Site 1 of 2 in cluster Y**

**NY MANIFEST S117315033
N/A**

**Relative:
Lower**

NY MANIFEST:
EPA ID: NYP004621447
Country: USA
Location Address 1: 371 PULASKI ST
Location Address 2: SB10765
Location City: BROOKLYN
Location State: NY
Location Zip Code: 11201
Location Zip Code 4: Not reported

**Actual:
65 ft.**

Mailing Info:
Name: CON EDISON
Contact: CON EDISON
Address: 4 IRVING PL
Address 2: 15TH FL

Map ID
 Direction
 Distance
 Elevation

MAP FINDINGS

Site

Database(s)

EDR ID Number
 EPA ID Number

CON EDISON (Continued)

S117315033

City/State/Zip: NEW YORK, NY 10003
 Country: USA
 Phone: Not reported

Manifest:

Document ID: Not reported
 Manifest Status: Not reported
 Trans1 State ID: NJD003812047
 Trans2 State ID: Not reported
 Generator Ship Date: 08/07/2014
 Trans1 Recv Date: 08/07/2014
 Trans2 Recv Date: Not reported
 TSD Site Recv Date: 08/12/2014
 Part A Recv Date: Not reported
 Part B Recv Date: Not reported
 Generator EPA ID: NYP004621447
 Trans1 EPA ID: Not reported
 Trans2 EPA ID: Not reported
 TSD ID: NJD991291105
 Waste Code: Not reported
 Quantity: 50
 Units: G - Gallons (liquids only)* (8.3 pounds)
 Number of Containers: 1
 Container Type: TT - Cargo tank, tank trucks
 Handling Method: T Chemical, physical, or biological treatment.
 Specific Gravity: 1
 Year: 2014
 Manifest Tracking Num: 002615854GBF
 Import Ind: N
 Export Ind: N
 Discr Quantity Ind: N
 Discr Type Ind: N
 Discr Residue Ind: N
 Discr Partial Reject Ind: N
 Discr Full Reject Ind: N
 Manifest Ref Num: Not reported
 Alt Fac RCRA Id: Not reported
 Alt Fac Sign Date: Not reported
 Mgmt Method Type Code: H110

Z180
SE
1/8-1/4
0.157 mi.
829 ft.

CON EDISON
438 HART ST
BROOKLYN, NY 11221
Site 1 of 5 in cluster Z

NY MANIFEST **S117060051**
N/A

Relative:
Lower

NY MANIFEST:
 EPA ID: NYP004522595
 Country: USA
 Location Address 1: 438 HART ST
 Location Address 2: SB36278
 Location City: BROOKLYN
 Location State: NY
 Location Zip Code: 11201
 Location Zip Code 4: Not reported

Actual:
64 ft.

Map ID
Direction
Distance
Elevation

MAP FINDINGS

Site

Database(s)

EDR ID Number
EPA ID Number

CON EDISON (Continued)

S117060051

Mailing Info:

Name: CON EDISON
Contact: CON EDISON
Address: 4 IRVING PL
Address 2: 15TH ST
City/State/Zip: NEW YORK, NY 10001
Country: USA
Phone: Not reported

Manifest:

Document ID: Not reported
Manifest Status: Not reported
Trans1 State ID: NJD003812047
Trans2 State ID: Not reported
Generator Ship Date: 05/06/2014
Trans1 Recv Date: 05/06/2014
Trans2 Recv Date: Not reported
TSD Site Recv Date: 05/08/2014
Part A Recv Date: Not reported
Part B Recv Date: Not reported
Generator EPA ID: NYP004522595
Trans1 EPA ID: Not reported
Trans2 EPA ID: Not reported
TSD ID: NJD991291105
Waste Code: Not reported
Quantity: 50
Units: G - Gallons (liquids only)* (8.3 pounds)
Number of Containers: 1
Container Type: TT - Cargo tank, tank trucks
Handling Method: T Chemical, physical, or biological treatment.
Specific Gravity: 1
Year: 2014
Manifest Tracking Num: 002418851GBF
Import Ind: N
Export Ind: N
Discr Quantity Ind: N
Discr Type Ind: N
Discr Residue Ind: N
Discr Partial Reject Ind: N
Discr Full Reject Ind: N
Manifest Ref Num: Not reported
Alt Fac RCRA Id: Not reported
Alt Fac Sign Date: Not reported
Mgmt Method Type Code: H110

Z181
SE
1/8-1/4
0.157 mi.
829 ft.

CON EDISON SERVICE BOX: 36278
438 HART ST
BROOKLYN, NY 11221
Site 2 of 5 in cluster Z

RCRA NonGen / NLR 1017774448
NYP004522595

Relative:
Lower

RCRA NonGen / NLR:
Date form received by agency: 06/06/2014
Facility name: CON EDISON SERVICE BOX: 36278
Facility address: 438 HART ST
BROOKLYN, NY 11221

Actual:
64 ft.

Map ID
Direction
Distance
Elevation

MAP FINDINGS

Site

Database(s)

EDR ID Number
EPA ID Number

CON EDISON SERVICE BOX: 36278 (Continued)

1017774448

EPA ID: NYP004522595
Mailing address: IRVING PL, 15TH FL NE
NEW YORK, NY 10003
Contact: THOMAS TEELING
Contact address: Not reported
Not reported
Contact country: Not reported
Contact telephone: (212) 460-3770
Contact email: Not reported
EPA Region: 02
Classification: Non-Generator
Description: Handler: Non-Generators do not presently generate hazardous waste

Handler Activities Summary:

U.S. importer of hazardous waste: No
Mixed waste (haz. and radioactive): No
Recycler of hazardous waste: No
Transporter of hazardous waste: No
Treater, storer or disposer of HW: No
Underground injection activity: No
On-site burner exemption: No
Furnace exemption: No
Used oil fuel burner: No
Used oil processor: No
User oil refiner: No
Used oil fuel marketer to burner: No
Used oil Specification marketer: No
Used oil transfer facility: No
Used oil transporter: No

Historical Generators:

Date form received by agency: 05/06/2014
Site name: CON EDISON SERVICE BOX: 36278
Classification: Conditionally Exempt Small Quantity Generator

Violation Status: No violations found

AA182
NNW
1/8-1/4
0.157 mi.
830 ft.

**CON EDISON
18 LOCUST ST
BROOKLYN, NY 11201**
Site 1 of 2 in cluster AA

**NY MANIFEST S117738615
N/A**

**Relative:
Lower**

NY MANIFEST:
EPA ID: NYP004716833
Country: USA
Location Address 1: 18 LOCUST ST
Location Address 2: SB8683
Location City: BROOKLYN
Location State: NY
Location Zip Code: 11201
Location Zip Code 4: Not reported

**Actual:
57 ft.**

Mailing Info:

Name: CON EDISON
Contact: CON EDISON
Address: 4 IRVING PL
Address 2: 15TH FL

Map ID
 Direction
 Distance
 Elevation

MAP FINDINGS

Site

Database(s)

EDR ID Number
 EPA ID Number

CON EDISON (Continued)

S117738615

City/State/Zip: NEW YORK, NY 10003
 Country: USA
 Phone: Not reported

Manifest:

Document ID: Not reported
 Manifest Status: Not reported
 Trans1 State ID: NJD003812047
 Trans2 State ID: NJD003812047
 Generator Ship Date: 01/20/2015
 Trans1 Recv Date: 01/20/2015
 Trans2 Recv Date: 01/26/2015
 TSD Site Recv Date: 01/26/2015
 Part A Recv Date: Not reported
 Part B Recv Date: Not reported
 Generator EPA ID: NYP004716833
 Trans1 EPA ID: Not reported
 Trans2 EPA ID: Not reported
 TSD ID: NJD991291105
 Waste Code: Not reported
 Quantity: 50
 Units: G - Gallons (liquids only)* (8.3 pounds)
 Number of Containers: 1
 Container Type: TT - Cargo tank, tank trucks
 Handling Method: T Chemical, physical, or biological treatment.
 Specific Gravity: 1
 Year: 2015
 Manifest Tracking Num: 002620619GBF
 Import Ind: N
 Export Ind: N
 Discr Quantity Ind: N
 Discr Type Ind: N
 Discr Residue Ind: N
 Discr Partial Reject Ind: N
 Discr Full Reject Ind: N
 Manifest Ref Num: Not reported
 Alt Fac RCRA Id: Not reported
 Alt Fac Sign Date: Not reported
 Mgmt Method Type Code: H110

Y183
South
1/8-1/4
0.157 mi.
831 ft.

CON EDISON
367 PULASKI ST
BROOKLYN, NY 11206
Site 2 of 2 in cluster Y

NY MANIFEST **S117066155**
N/A

Relative:
Lower

NY MANIFEST:
 EPA ID: NYP004587796
 Country: USA

Actual:
65 ft.

Location Address 1: 367 PULASKI ST
 Location Address 2: SB 10765
 Location City: BROOKLYN
 Location State: NY
 Location Zip Code: 11206
 Location Zip Code 4: Not reported

Map ID
Direction
Distance
Elevation

MAP FINDINGS

Site

Database(s)

EDR ID Number
EPA ID Number

CON EDISON (Continued)

S117066155

Mailing Info:

Name: CON EDISON
Contact: TOM TEELING
Address: 4 IRVING PLACE 15TH FLOOR
City/State/Zip: NEW YORK, NY 10003
Country: USA
Phone: Not reported

Manifest:

Document ID: Not reported
Manifest Status: Not reported
Trans1 State ID: NJ0000027193
Trans2 State ID: Not reported
Generator Ship Date: 07/07/2014
Trans1 Recv Date: 07/07/2014
Trans2 Recv Date: Not reported
TSD Site Recv Date: 07/08/2014
Part A Recv Date: Not reported
Part B Recv Date: Not reported
Generator EPA ID: NYP004587796
Trans1 EPA ID: Not reported
Trans2 EPA ID: Not reported
TSD ID: NJD002200046
Waste Code: Not reported
Quantity: 100
Units: G - Gallons (liquids only)* (8.3 pounds)
Number of Containers: 1
Container Type: TT - Cargo tank, tank trucks
Handling Method: T Chemical, physical, or biological treatment.
Specific Gravity: 1
Year: 2014
Manifest Tracking Num: 012774235JJK
Import Ind: N
Export Ind: N
Discr Quantity Ind: N
Discr Type Ind: N
Discr Residue Ind: N
Discr Partial Reject Ind: N
Discr Full Reject Ind: N
Manifest Ref Num: Not reported
Alt Fac RCRA Id: Not reported
Alt Fac Sign Date: Not reported
Mgmt Method Type Code: H110

AB184
SW
1/8-1/4
0.158 mi.
835 ft.

CON EDISON
744 WILLOUGHBY AVE
BROOKLYN, NY 11206
Site 1 of 3 in cluster AB

NY MANIFEST **S118090462**
N/A

Relative:
Lower

NY MANIFEST:
EPA ID: NYP004780888
Country: USA

Actual:
70 ft.

Location Address 1: 744 WILLOUGHBY AVE
Location Address 2: SB 9924
Location City: BROOKLYN

Map ID
Direction
Distance
Elevation

MAP FINDINGS

Site

Database(s)

EDR ID Number
EPA ID Number

CON EDISON (Continued)

S118090462

Location State: NY
Location Zip Code: 11206
Location Zip Code 4: Not reported

Mailing Info:

Name: CON EDISON
Contact: DENNIS HUACON
Address: 4 IRVING PL 15TH FL
City/State/Zip: NEW YORK, NY 10003
Country: USA
Phone: 212-460-3770

Manifest:

Document ID: Not reported
Manifest Status: Not reported
Trans1 State ID: NJD003812047
Trans2 State ID: NJD003812047
Generator Ship Date: 05/08/2015
Trans1 Recv Date: 05/08/2015
Trans2 Recv Date: 05/15/2015
TSD Site Recv Date: 05/15/2015
Part A Recv Date: Not reported
Part B Recv Date: Not reported
Generator EPA ID: NYP004780888
Trans1 EPA ID: Not reported
Trans2 EPA ID: Not reported
TSD ID: NJD991291105
Waste Code: Not reported
Quantity: 100
Units: G - Gallons (liquids only)* (8.3 pounds)
Number of Containers: 1
Container Type: TT - Cargo tank, tank trucks
Handling Method: T Chemical, physical, or biological treatment.
Specific Gravity: 1
Year: 2015
Manifest Tracking Num: 002624355GBF
Import Ind: N
Export Ind: N
Discr Quantity Ind: N
Discr Type Ind: N
Discr Residue Ind: N
Discr Partial Reject Ind: N
Discr Full Reject Ind: N
Manifest Ref Num: Not reported
Alt Fac RCRA Id: Not reported
Alt Fac Sign Date: Not reported
Mgmt Method Type Code: H110

Map ID
Direction
Distance
Elevation

MAP FINDINGS

Site

Database(s)

EDR ID Number
EPA ID Number

AA185
NNW
1/8-1/4
0.159 mi.
838 ft.

CON EDISON
17 LOCUST ST
BROOKLYN, NY 11201

NY MANIFEST S117739634
N/A

Site 2 of 2 in cluster AA

Relative:
Lower

NY MANIFEST:
EPA ID: NYP004727681
Country: USA
Location Address 1: 17 LOCUST ST
Location Address 2: SB8681
Location City: BROOKLYN
Location State: NY
Location Zip Code: 11201
Location Zip Code 4: Not reported

Actual:
57 ft.

Mailing Info:
Name: CON EDISON
Contact: CON EDISON
Address: 4 IRVING PL
Address 2: 15TH FL
City/State/Zip: NEW YORK, NY 10003
Country: USA
Phone: Not reported

Manifest:

Document ID: Not reported
Manifest Status: Not reported
Trans1 State ID: NJD003812047
Trans2 State ID: Not reported
Generator Ship Date: 02/07/2015
Trans1 Recv Date: 02/07/2015
Trans2 Recv Date: Not reported
TSD Site Recv Date: 02/13/2015
Part A Recv Date: Not reported
Part B Recv Date: Not reported
Generator EPA ID: NYP004727681
Trans1 EPA ID: Not reported
Trans2 EPA ID: Not reported
TSD ID: NJD991291105
Waste Code: Not reported
Quantity: 500
Units: P - Pounds
Number of Containers: 1
Container Type: TT - Cargo tank, tank trucks
Handling Method: T Chemical, physical, or biological treatment.
Specific Gravity: 1
Year: 2015
Manifest Tracking Num: 002563864GBF
Import Ind: N
Export Ind: N
Discr Quantity Ind: N
Discr Type Ind: N
Discr Residue Ind: N
Discr Partial Reject Ind: N
Discr Full Reject Ind: N
Manifest Ref Num: Not reported
Alt Fac RCRA Id: Not reported

Map ID
Direction
Distance
Elevation

MAP FINDINGS

Site

Database(s)

EDR ID Number
EPA ID Number

CON EDISON (Continued)

S117739634

Alt Fac Sign Date: Not reported
Mgmt Method Type Code: H110

**W186
ENE
1/8-1/4
0.159 mi.
839 ft.**

**CON EDISON
655 BUSHWICK AVENUE OPP
BROOKLYN, NY 11221**

**NY MANIFEST S117736363
N/A**

Site 6 of 7 in cluster W

**Relative:
Lower**

NY MANIFEST:
EPA ID: NYP004501268
Country: USA
Location Address 1: 655 BUSHWICK AVENUE OPP
Location Address 2: Not reported
Location City: BROOKLYN
Location State: NY
Location Zip Code: 11221
Location Zip Code 4: Not reported

**Actual:
68 ft.**

Mailing Info:
Name: CON EDISON
Contact: CON EDISON
Address: 4 IRVING PL
Address 2: 15TH FL
City/State/Zip: NEW YORK, NY 10003
Country: USA
Phone: Not reported

Manifest:

Document ID: Not reported
Manifest Status: Not reported
Trans1 State ID: NJD003812047
Trans2 State ID: Not reported
Generator Ship Date: 04/15/2014
Trans1 Recv Date: 04/15/2014
Trans2 Recv Date: Not reported
TSD Site Recv Date: 04/17/2014
Part A Recv Date: Not reported
Part B Recv Date: Not reported
Generator EPA ID: NYP004501268
Trans1 EPA ID: Not reported
Trans2 EPA ID: Not reported
TSDF ID: NJD991291105
Waste Code: Not reported
Quantity: 400
Units: G - Gallons (liquids only)* (8.3 pounds)
Number of Containers: 1
Container Type: TT - Cargo tank, tank trucks
Handling Method: T Chemical, physical, or biological treatment.
Specific Gravity: 1
Year: 2014
Manifest Tracking Num: 002417846GBF
Import Ind: N
Export Ind: N
Discr Quantity Ind: N
Discr Type Ind: N
Discr Residue Ind: N

Map ID
Direction
Distance
Elevation

MAP FINDINGS

Site

Database(s)

EDR ID Number
EPA ID Number

CON EDISON (Continued)

S117736363

Discr Partial Reject Ind: N
Discr Full Reject Ind: N
Manifest Ref Num: Not reported
Alt Fac RCRA Id: Not reported
Alt Fac Sign Date: Not reported
Mgmt Method Type Code: H110

**X187
SW
1/8-1/4
0.166 mi.
876 ft.**

**CON EDISON SERVICE BOX: 1023
307 HART ST
BROOKLYN, NY 11206**

**RCRA NonGen / NLR 1016972404
NY MANIFEST NYP004461760**

Site 4 of 8 in cluster X

**Relative:
Lower**

RCRA NonGen / NLR:

Date form received by agency: 04/10/2014
Facility name: CON EDISON SERVICE BOX: 1023

**Actual:
67 ft.**

Facility address: 307 HART ST
BROOKLYN, NY 11206

EPA ID: NYP004461760
Mailing address: IRVING PL, 15TH FL NE
NEW YORK, NY 10003

Contact: THOMAS TEELING
Contact address: Not reported

Contact country: Not reported
Contact telephone: (212) 460-3770

Contact email: Not reported
EPA Region: 02

Classification: Non-Generator

Description: Handler: Non-Generators do not presently generate hazardous waste

Handler Activities Summary:

U.S. importer of hazardous waste: No
Mixed waste (haz. and radioactive): No
Recycler of hazardous waste: No
Transporter of hazardous waste: No
Treater, storer or disposer of HW: No
Underground injection activity: No
On-site burner exemption: No
Furnace exemption: No
Used oil fuel burner: No
Used oil processor: No
User oil refiner: No
Used oil fuel marketer to burner: No
Used oil Specification marketer: No
Used oil transfer facility: No
Used oil transporter: No

Historical Generators:

Date form received by agency: 03/10/2014
Site name: CON EDISON SERVICE BOX: 1023
Classification: Conditionally Exempt Small Quantity Generator

Violation Status: No violations found

NY MANIFEST:

EPA ID: NYP004461760

Map ID
Direction
Distance
Elevation

MAP FINDINGS

Site

Database(s)

EDR ID Number
EPA ID Number

CON EDISON SERVICE BOX: 1023 (Continued)

1016972404

Country: USA
Location Address 1: FRONT OF 307 HART ST
Location Address 2: SB11023
Location City: BROOKLYN
Location State: NY
Location Zip Code: 11206
Location Zip Code 4: Not reported

Mailing Info:

Name: CON EDISON
Contact: CON EDISON
Address: 4 IRVING ST
Address 2: 15TH ST
City/State/Zip: NEW YORK, NY 10003
Country: USA
Phone: Not reported

Manifest:

Document ID: Not reported
Manifest Status: Not reported
Trans1 State ID: NJD003812047
Trans2 State ID: Not reported
Generator Ship Date: 03/10/2014
Trans1 Recv Date: 03/10/2014
Trans2 Recv Date: Not reported
TSD Site Recv Date: 03/13/2014
Part A Recv Date: Not reported
Part B Recv Date: Not reported
Generator EPA ID: NYP004461760
Trans1 EPA ID: Not reported
Trans2 EPA ID: Not reported
TSD ID: NJD991291105
Waste Code: Not reported
Quantity: 60
Units: G - Gallons (liquids only)* (8.3 pounds)
Number of Containers: 1
Container Type: TT - Cargo tank, tank trucks
Handling Method: T Chemical, physical, or biological treatment.
Specific Gravity: 1
Year: 2014
Manifest Tracking Num: 002360592GBF
Import Ind: N
Export Ind: N
Discr Quantity Ind: N
Discr Type Ind: N
Discr Residue Ind: N
Discr Partial Reject Ind: N
Discr Full Reject Ind: N
Manifest Ref Num: Not reported
Alt Fac RCRA Id: Not reported
Alt Fac Sign Date: Not reported
Mgmt Method Type Code: H110

Map ID
Direction
Distance
Elevation

MAP FINDINGS

Site

Database(s) EDR ID Number
EPA ID Number

T188
NE
1/8-1/4
0.167 mi.
880 ft.

HERNANDEZ AUTO REPAIR
11 STANWIX STREET
BROOKLYN, NY 11206

NY AST A100294345
N/A

Site 8 of 9 in cluster T

Relative:
Lower

AST:

Region: STATE
DEC Region: 2
Site Status: Active
Facility Id: 2-608186
Program Type: PBS
UTM X: 590063.02203999995
UTM Y: 4505861.4895299999
Expiration Date: 01/22/2008
Site Type: Unknown

Actual:
70 ft.

Affiliation Records:

Site Id: 30038
Affiliation Type: Facility Owner
Company Name: JOEL HERNANDEZ
Contact Type: Not reported
Contact Name: Not reported
Address1: 11 STANWIX STREET
Address2: Not reported
City: BROOKLYN
State: NY
Zip Code: 11206
Country Code: 001
Phone: (718) 455-5730
EMail: Not reported
Fax Number: Not reported
Modified By: TRANSLAT
Date Last Modified: 3/4/2004

Site Id: 30038
Affiliation Type: Mail Contact
Company Name: HERNANDEZ AUTO REPAIR
Contact Type: Not reported
Contact Name: JOEL HERNANDEZ
Address1: 11 STANWIX STREET
Address2: Not reported
City: BROOKLYN
State: NY
Zip Code: 11206
Country Code: 001
Phone: (718) 455-5730
EMail: Not reported
Fax Number: Not reported
Modified By: TRANSLAT
Date Last Modified: 3/4/2004

Site Id: 30038
Affiliation Type: On-Site Operator
Company Name: HERNANDEZ AUTO REPAIR
Contact Type: Not reported
Contact Name: JOEL HERNANDEZ
Address1: Not reported
Address2: Not reported
City: Not reported

Map ID
Direction
Distance
Elevation

MAP FINDINGS

Site

Database(s)

EDR ID Number
EPA ID Number

HERNANDEZ AUTO REPAIR (Continued)

A100294345

State: NN
Zip Code: Not reported
Country Code: 001
Phone: (718) 455-5730
EMail: Not reported
Fax Number: Not reported
Modified By: TRANSLAT
Date Last Modified: 3/4/2004

Site Id: 30038
Affiliation Type: Emergency Contact
Company Name: JOEL HERNANDEZ
Contact Type: Not reported
Contact Name: WANDA GARCIA
Address1: Not reported
Address2: Not reported
City: Not reported
State: NN
Zip Code: Not reported
Country Code: 001
Phone: (718) 366-9703
EMail: Not reported
Fax Number: Not reported
Modified By: TRANSLAT
Date Last Modified: 3/4/2004

Tank Info:

Tank Number: 001
Tank Id: 64853
Material Code: 0022
Common Name of Substance: Waste Oil/Used Oil

Equipment Records:

B01 - Tank External Protection - Painted/Asphalt Coating
C00 - Pipe Location - No Piping
F01 - Pipe External Protection - Painted/Asphalt Coating
H00 - Tank Leak Detection - None
A00 - Tank Internal Protection - None
D00 - Pipe Type - No Piping
G00 - Tank Secondary Containment - None
J02 - Dispenser - Suction Dispenser
L09 - Piping Leak Detection - Exempt Suction Piping
I00 - Overfill - None

Tank Location: 3
Tank Type: Steel/Carbon Steel/Iron
Tank Status: In Service
Pipe Model: Not reported
Install Date: Not reported
Capacity Gallons: 275
Tightness Test Method: NN
Date Test: Not reported
Next Test Date: Not reported
Date Tank Closed: Not reported
Register: True
Modified By: TRANSLAT

Map ID
Direction
Distance
Elevation

MAP FINDINGS

Site

Database(s)

EDR ID Number
EPA ID Number

HERNANDEZ AUTO REPAIR (Continued)

A100294345

Last Modified: 03/04/2004
Material Name: waste oil/used oil

AC189
North
1/8-1/4
0.167 mi.
881 ft.

CON EDISON
91 BEAVER ST
BROOKLYN, NY 11201

NY MANIFEST **S116551508**
N/A

Site 1 of 2 in cluster AC

Relative:
Lower

NY MANIFEST:
EPA ID: NYP004500039
Country: USA
Location Address 1: 91 BEAVER ST
Location Address 2: SB 67338
Location City: BROOKLYN
Location State: NY
Location Zip Code: 11201
Location Zip Code 4: Not reported

Actual:
68 ft.

Mailing Info:
Name: CON EDISON
Contact: TOM TEELING
Address: 4 IRVING PL
Address 2: 15TH FL
City/State/Zip: NEW YORK, NY 10003
Country: USA
Phone: Not reported

Manifest:

Document ID: Not reported
Manifest Status: Not reported
Trans1 State ID: NJD003812047
Trans2 State ID: Not reported
Generator Ship Date: 04/14/2014
Trans1 Recv Date: 04/14/2014
Trans2 Recv Date: Not reported
TSD Site Recv Date: 04/14/2014
Part A Recv Date: Not reported
Part B Recv Date: Not reported
Generator EPA ID: NYP004500039
Trans1 EPA ID: Not reported
Trans2 EPA ID: Not reported
TSD ID: NJD991291105
Waste Code: Not reported
Quantity: 50
Units: G - Gallons (liquids only)* (8.3 pounds)
Number of Containers: 1
Container Type: TT - Cargo tank, tank trucks
Handling Method: T Chemical, physical, or biological treatment.
Specific Gravity: 1
Year: 2014
Manifest Tracking Num: 002406982GBF
Import Ind: N
Export Ind: N
Discr Quantity Ind: N
Discr Type Ind: N
Discr Residue Ind: N

Map ID
Direction
Distance
Elevation

MAP FINDINGS

Site

Database(s)

EDR ID Number
EPA ID Number

CON EDISON (Continued)

S116551508

Discr Partial Reject Ind: N
Discr Full Reject Ind: N
Manifest Ref Num: Not reported
Alt Fac RCRA Id: Not reported
Alt Fac Sign Date: Not reported
Mgmt Method Type Code: H110

X190
SW
1/8-1/4
0.167 mi.
882 ft.

CON EDISON
FRONT OF 324 HART ST
BROOKLYN, NY 11206

NY MANIFEST **S117313482**
N/A

Site 5 of 8 in cluster X

Relative:
Lower

NY MANIFEST:
EPA ID: NYP004601449
Country: USA
Location Address 1: FRONT OF 324 HART ST
Location Address 2: SB11023
Location City: BROOKLYN
Location State: NY
Location Zip Code: 11206
Location Zip Code 4: Not reported

Actual:
67 ft.

Mailing Info:

Name: CON EDISON
Contact: CON EDISON
Address: 4 IRVING PL
Address 2: 15TH FL
City/State/Zip: NEW YORK, NY 10003
Country: USA
Phone: Not reported

Manifest:

Document ID: Not reported
Manifest Status: Not reported
Trans1 State ID: NJD003812047
Trans2 State ID: Not reported
Generator Ship Date: 07/18/2014
Trans1 Recv Date: 07/18/2014
Trans2 Recv Date: Not reported
TSD Site Recv Date: 07/28/2014
Part A Recv Date: Not reported
Part B Recv Date: Not reported
Generator EPA ID: NYP004601449
Trans1 EPA ID: Not reported
Trans2 EPA ID: Not reported
TSD ID: NJD991291105
Waste Code: Not reported
Quantity: 70
Units: G - Gallons (liquids only)* (8.3 pounds)
Number of Containers: 1
Container Type: TT - Cargo tank, tank trucks
Handling Method: T Chemical, physical, or biological treatment.
Specific Gravity: 1
Year: 2014
Manifest Tracking Num: 002615099GBF
Import Ind: N

Map ID
Direction
Distance
Elevation

MAP FINDINGS

Site

Database(s)

EDR ID Number
EPA ID Number

CON EDISON (Continued)

S117313482

Export Ind: N
Discr Quantity Ind: N
Discr Type Ind: N
Discr Residue Ind: N
Discr Partial Reject Ind: N
Discr Full Reject Ind: N
Manifest Ref Num: Not reported
Alt Fac RCRA Id: Not reported
Alt Fac Sign Date: Not reported
Mgmt Method Type Code: H110

**191
East
1/8-1/4
0.169 mi.
894 ft.**

**CON EDISON - MANHOLE 9944
908 WILLOUGHBY AVE
BROOKLYN, NY 11221**

**RCRA-LQG 1014396482
NY MANIFEST NYP004187837
NJ MANIFEST**

**Relative:
Lower**

RCRA-LQG:

Date form received by agency: 03/23/2010
Facility name: CON EDISON - MANHOLE 9944
Facility address: 908 WILLOUGHBY AVE
BROOKLYN, NY 11221

**Actual:
65 ft.**

EPA ID: NYP004187837
Mailing address: 4 IRVING PLACE
NEW YORK, NY 10003
Contact: FRANKLYN MURRAY
Contact address: Not reported
Not reported
Contact country: Not reported
Contact telephone: (212) 460-2808
Contact email: MURRAYFR@CONED.COM

EPA Region: 02
Classification: Large Quantity Generator
Description: Handler: generates 1,000 kg or more of hazardous waste during any calendar month; or generates more than 1 kg of acutely hazardous waste during any calendar month; or generates more than 100 kg of any residue or contaminated soil, waste or other debris resulting from the cleanup of a spill, into or on any land or water, of acutely hazardous waste during any calendar month; or generates 1 kg or less of acutely hazardous waste during any calendar month, and accumulates more than 1 kg of acutely hazardous waste at any time; or generates 100 kg or less of any residue or contaminated soil, waste or other debris resulting from the cleanup of a spill, into or on any land or water, of acutely hazardous waste during any calendar month, and accumulates more than 100 kg of that material at any time

Owner/Operator Summary:

Owner/operator name: CONSOLIDATED EDISON COMPANY OF NY, INC.
Owner/operator address: 4 IRVING PLACE
NEW YORK, NY 10003
Owner/operator country: US
Owner/operator telephone: Not reported
Legal status: Private
Owner/Operator Type: Operator
Owner/Op start date: 07/28/2009
Owner/Op end date: Not reported

Map ID
Direction
Distance
Elevation

MAP FINDINGS

Site

Database(s)

EDR ID Number
EPA ID Number

CON EDISON - MANHOLE 9944 (Continued)

1014396482

Owner/operator name: CONSOLIDATED EDISON COMPANY OF NY, INC.
Owner/operator address: 4 IRVING PLACE
NEW YORK, NY 10003
Owner/operator country: US
Owner/operator telephone: Not reported
Legal status: Private
Owner/Operator Type: Owner
Owner/Op start date: 07/28/2009
Owner/Op end date: Not reported

Handler Activities Summary:

U.S. importer of hazardous waste: No
Mixed waste (haz. and radioactive): No
Recycler of hazardous waste: No
Transporter of hazardous waste: No
Treater, storer or disposer of HW: No
Underground injection activity: No
On-site burner exemption: No
Furnace exemption: No
Used oil fuel burner: No
Used oil processor: No
User oil refiner: No
Used oil fuel marketer to burner: No
Used oil Specification marketer: No
Used oil transfer facility: No
Used oil transporter: No

. Waste code: D008
. Waste name: LEAD

Violation Status: No violations found

NY MANIFEST:

EPA ID: NYP004187837
Country: USA
Location Address 1: 908 WILLOUGHBY AVE
Location Address 2: Not reported
Location City: BROOKLYN
Location State: NY
Location Zip Code: 11221
Location Zip Code 4: Not reported

Mailing Info:

Name: CONSOLIDATED EDISON
Contact: FRANKLYN MURRAY
Address: 4 IRVING PLACE RM 828
City/State/Zip: NEW YORK, NY 10003
Country: USA
Phone: 212-460-2808

Manifest:

Document ID: Not reported
Manifest Status: Not reported
Trans1 State ID: NJD003812047
Trans2 State ID: Not reported
Generator Ship Date: 08/03/2009

Map ID
Direction
Distance
Elevation

MAP FINDINGS

Site

Database(s)

EDR ID Number
EPA ID Number

CON EDISON - MANHOLE 9944 (Continued)

1014396482

Trans1 Recv Date: 08/03/2009
Trans2 Recv Date: Not reported
TSD Site Recv Date: 08/03/2009
Part A Recv Date: Not reported
Part B Recv Date: Not reported
Generator EPA ID: NYP004187837
Trans1 EPA ID: Not reported
Trans2 EPA ID: Not reported
TSD ID: NJD991291105
Waste Code: Not reported
Quantity: 400.0
Units: G - Gallons (liquids only)* (8.3 pounds)
Number of Containers: 1.0
Container Type: TT - Cargo tank, tank trucks
Handling Method: T Chemical, physical, or biological treatment.
Specific Gravity: 1.0
Year: 2009
Manifest Tracking Num: 000894796GBF
Import Ind: N
Export Ind: N
Discr Quantity Ind: N
Discr Type Ind: N
Discr Residue Ind: N
Discr Partial Reject Ind: N
Discr Full Reject Ind: N
Manifest Ref Num: Not reported
Alt Fac RCRA Id: Not reported
Alt Fac Sign Date: Not reported
Mgmt Method Type Code: H111

NJ MANIFEST:

EPA Id: NYP004187837
Mail Address: 4 IRVING PLACE
Mail City/State/Zip: NEW YORK, NY 10003
Facility Phone: Not reported
Emergency Phone: Not reported
Contact: FRANKLYN MURRAY
Comments: Not reported
SIC Code: Not reported
County: NY047
Municipal: Not reported
Previous EPA Id: Not reported
Gen Flag: Not reported
Trans Flag: Not reported
TSD Flag: Not reported
Name Change: Not reported
Date Change: Not reported

Manifest:

Manifest Number: 000894796GBF
EPA ID: NYP004187837
Date Shipped: 08/03/2009
TSD EPA ID: NJD991291105
Transporter EPA ID: NJD003812047
Transporter 2 EPA ID: Not reported
Transporter 3 EPA ID: Not reported
Transporter 4 EPA ID: Not reported

Map ID
Direction
Distance
Elevation

MAP FINDINGS

Site

Database(s)

EDR ID Number
EPA ID Number

CON EDISON - MANHOLE 9944 (Continued)

1014396482

Transporter 5 EPA ID: Not reported
Transporter 6 EPA ID: Not reported
Transporter 7 EPA ID: Not reported
Transporter 8 EPA ID: Not reported
Transporter 10 EPA ID: Not reported
Date Trans1 Transported Waste: 08/03/2009
Date Trans2 Transported Waste: Not reported
Date Trans3 Transported Waste: Not reported
Date Trans4 Transported Waste: Not reported
Date Trans5 Transported Waste: Not reported
Date Trans6 Transported Waste: Not reported
Date Trans7 Transported Waste: Not reported
Date Trans8 Transported Waste: Not reported
Date Trans9 Transported Waste: Not reported
Date Trans10 Transported Waste: Not reported
Date TSDf Received Waste: 08/03/2009
TSDf EPA Facility Name: Not reported
QTY Units: Not reported
Transporter SEQ ID: Not reported
Transporter-1 Date: Not reported
Waste SEQ ID: Not reported
Waste Type Code 2: Not reported
Waste Type Code 3: Not reported
Waste Type Code 4: Not reported
Waste Type Code 5: Not reported
Waste Type Code 6: Not reported
Date Accepted: Not reported
Manifest Discrepancy Type: Not reported
Data Entry Number: Not reported
Was Load Rejected: NEW YORK, NY 10003
Reason Load Was Rejected: Not reported

Waste:

Manifest Year: Not reported
Waste Code: D008
Hand Code: H111
Quantity: 400 G

T192
NE
1/8-1/4
0.172 mi.
907 ft.

CON EDISON - MANHOLE 8640
59 JEFFERSON STREET
BROOKLYN, NY 11206

RCRA-LQG 1014396405
NY MANIFEST NYP004186698
NJ MANIFEST

Site 9 of 9 in cluster T

Relative:
Lower

RCRA-LQG:
Date form received by agency: 03/23/2010
Facility name: CON EDISON - MANHOLE 8640
Facility address: 59 JEFFERSON STREET
BROOKLYN, NY 11206
EPA ID: NYP004186698
Mailing address: 4 IRVING PLACE
NEW YORK, NY 10003
Contact: FRANKLYN MURRAY
Contact address: Not reported
Not reported

Actual:
69 ft.

Map ID
Direction
Distance
Elevation

MAP FINDINGS

Site

Database(s)

EDR ID Number
EPA ID Number

CON EDISON - MANHOLE 8640 (Continued)

1014396405

Contact country: Not reported
Contact telephone: (212) 460-2808
Contact email: MURRAYFR@CONED.COM
EPA Region: 02
Classification: Large Quantity Generator
Description: Handler: generates 1,000 kg or more of hazardous waste during any calendar month; or generates more than 1 kg of acutely hazardous waste during any calendar month; or generates more than 100 kg of any residue or contaminated soil, waste or other debris resulting from the cleanup of a spill, into or on any land or water, of acutely hazardous waste during any calendar month; or generates 1 kg or less of acutely hazardous waste during any calendar month, and accumulates more than 1 kg of acutely hazardous waste at any time; or generates 100 kg or less of any residue or contaminated soil, waste or other debris resulting from the cleanup of a spill, into or on any land or water, of acutely hazardous waste during any calendar month, and accumulates more than 100 kg of that material at any time

Owner/Operator Summary:

Owner/operator name: CONSOLIDATED EDISON COMPANY OF NY, INC.
Owner/operator address: 4 IRVING PLACE
NEW YORK, NY 10003
Owner/operator country: US
Owner/operator telephone: Not reported
Legal status: Private
Owner/Operator Type: Operator
Owner/Op start date: 07/27/2009
Owner/Op end date: Not reported

Owner/operator name: CONSOLIDATED EDISON COMPANY OF NY, INC.
Owner/operator address: 4 IRVING PLACE
NEW YORK, NY 10003
Owner/operator country: US
Owner/operator telephone: Not reported
Legal status: Private
Owner/Operator Type: Owner
Owner/Op start date: 07/27/2009
Owner/Op end date: Not reported

Handler Activities Summary:

U.S. importer of hazardous waste: No
Mixed waste (haz. and radioactive): No
Recycler of hazardous waste: No
Transporter of hazardous waste: No
Treater, storer or disposer of HW: No
Underground injection activity: No
On-site burner exemption: No
Furnace exemption: No
Used oil fuel burner: No
Used oil processor: No
Used oil refiner: No
Used oil fuel marketer to burner: No
Used oil Specification marketer: No
Used oil transfer facility: No
Used oil transporter: No

Map ID
Direction
Distance
Elevation

MAP FINDINGS

Site

Database(s)

EDR ID Number
EPA ID Number

CON EDISON - MANHOLE 8640 (Continued)

1014396405

. Waste code: D008
. Waste name: LEAD

Historical Generators:

Date form received by agency: 07/27/2009
Site name: CON EDISON
Classification: Conditionally Exempt Small Quantity Generator

Violation Status: No violations found

NY MANIFEST:

EPA ID: NYP004186698
Country: USA
Location Address 1: 59 JEFFERSON STREET
Location Address 2: Not reported
Location City: BROOKLYN
Location State: NY
Location Zip Code: 11206
Location Zip Code 4: Not reported

Mailing Info:

Name: CONSOLIDATED EDISON
Contact: FRANKLYN MURRAY
Address: 4 IRVING PL RM 828
City/State/Zip: NEW YORK, NY 10003
Country: USA
Phone: 212-460-2808

Manifest:

Document ID: Not reported
Manifest Status: Not reported
Trans1 State ID: NJD003812047
Trans2 State ID: Not reported
Generator Ship Date: 07/30/2009
Trans1 Recv Date: 07/30/2009
Trans2 Recv Date: Not reported
TSD Site Recv Date: 07/30/2009
Part A Recv Date: Not reported
Part B Recv Date: Not reported
Generator EPA ID: NYP004186698
Trans1 EPA ID: Not reported
Trans2 EPA ID: Not reported
TSD ID: NJD991291105
Waste Code: Not reported
Quantity: 500.0
Units: G - Gallons (liquids only)* (8.3 pounds)
Number of Containers: 1.0
Container Type: TT - Cargo tank, tank trucks
Handling Method: T Chemical, physical, or biological treatment.
Specific Gravity: 1.0
Year: 2009
Manifest Tracking Num: 000894779GBF
Import Ind: N
Export Ind: N
Discr Quantity Ind: N
Discr Type Ind: N

Map ID
Direction
Distance
Elevation

MAP FINDINGS

Site

Database(s)

EDR ID Number
EPA ID Number

CON EDISON - MANHOLE 8640 (Continued)

1014396405

Discr Residue Ind: N
Discr Partial Reject Ind: N
Discr Full Reject Ind: N
Manifest Ref Num: Not reported
Alt Fac RCRA Id: Not reported
Alt Fac Sign Date: Not reported
Mgmt Method Type Code: H141

NJ MANIFEST:

EPA Id: NYP004186698
Mail Address: 4 IRVING PLACE
Mail City/State/Zip: NEW YORK, NY 10003
Facility Phone: Not reported
Emergency Phone: Not reported
Contact: FRANKLYN MURRAY
Comments: Not reported
SIC Code: Not reported
County: NY047
Municipal: Not reported
Previous EPA Id: Not reported
Gen Flag: Not reported
Trans Flag: Not reported
TSDf Flag: Not reported
Name Change: Not reported
Date Change: Not reported

Manifest:

Manifest Number: 000894779GBF
EPA ID: NYP004186698
Date Shipped: 07/30/2009
TSDf EPA ID: NJD991291105
Transporter EPA ID: NJD003812047
Transporter 2 EPA ID: Not reported
Transporter 3 EPA ID: Not reported
Transporter 4 EPA ID: Not reported
Transporter 5 EPA ID: Not reported
Transporter 6 EPA ID: Not reported
Transporter 7 EPA ID: Not reported
Transporter 8 EPA ID: Not reported
Transporter 10 EPA ID: Not reported
Date Trans1 Transported Waste: 07/30/2009
Date Trans2 Transported Waste: Not reported
Date Trans3 Transported Waste: Not reported
Date Trans4 Transported Waste: Not reported
Date Trans5 Transported Waste: Not reported
Date Trans6 Transported Waste: Not reported
Date Trans7 Transported Waste: Not reported
Date Trans8 Transported Waste: Not reported
Date Trans9 Transported Waste: Not reported
Date Trans10 Transported Waste: Not reported
Date TSDf Received Waste: 07/30/2009
TSDf EPA Facility Name: Not reported
QTY Units: Not reported
Transporter SEQ ID: Not reported
Transporter-1 Date: Not reported
Waste SEQ ID: Not reported
Waste Type Code 2: Not reported

Map ID
Direction
Distance
Elevation

MAP FINDINGS

Site

Database(s)

EDR ID Number
EPA ID Number

CON EDISON - MANHOLE 8640 (Continued)

1014396405

Waste Type Code 3: Not reported
Waste Type Code 4: Not reported
Waste Type Code 5: Not reported
Waste Type Code 6: Not reported
Date Accepted: Not reported
Manifest Discrepancy Type: Not reported
Data Entry Number: Not reported
Was Load Rejected: NEW YORK, NY 10003
Reason Load Was Rejected: Not reported

Waste:
Manifest Year: Not reported
Waste Code: D008
Hand Code: H141
Quantity: 500 G

AB193
WSW
1/8-1/4
0.175 mi.
922 ft.

736 WILLOUGHBY HDFC
736 WILLOUGHBY AVENUE
BROOKLYN, NY 11206
Site 2 of 3 in cluster AB

NY AST **A100326264**
N/A

Relative:
Lower

AST:
Region: STATE
DEC Region: 2
Site Status: Active
Facility Id: 2-601688
Program Type: PBS
UTM X: 589628.77833
UTM Y: 4505406.0159299998
Expiration Date: 02/03/2019
Site Type: Apartment Building/Office Building

Actual:
68 ft.

Affiliation Records:
Site Id: 23650
Affiliation Type: Facility Owner
Company Name: 736 WILLOUGHBY HDFC % SHINDA MGMT CORP
Contact Type: DIR OF MGMT
Contact Name: KENNETH COTTEN
Address1: 726 WILLOUGHBY AVE.
Address2: Not reported
City: BROOKLYN
State: NY
Zip Code: 11206
Country Code: 001
Phone: (718) 740-0416
EMail: Not reported
Fax Number: Not reported
Modified By: MSBAPTIS
Date Last Modified: 4/21/2014

Site Id: 23650
Affiliation Type: Mail Contact
Company Name: 736 WILLOUGHBY HDFC
Contact Type: Not reported
Contact Name: KENNETH COHEN

Map ID
Direction
Distance
Elevation

MAP FINDINGS

Site

Database(s)

EDR ID Number
EPA ID Number

736 WILLOUGHBY HDFC (Continued)

A100326264

Address1: % SHINDA MANAGEMENT CORP.
Address2: 217-02 JAMAICA AVENUE
City: QUEENS VILLAGE
State: NY
Zip Code: 11428
Country Code: 001
Phone: (718) 740-0416
EMail: JEANNA@SHINDAMGMTCORP.COM
Fax Number: Not reported
Modified By: CGFREEDM
Date Last Modified: 8/19/2014

Site Id: 23650
Affiliation Type: On-Site Operator
Company Name: 736 WILLOUGHBY HDFC
Contact Type: Not reported
Contact Name: LOUIS BRANA
Address1: Not reported
Address2: Not reported
City: Not reported
State: NN
Zip Code: Not reported
Country Code: 001
Phone: (917) 295-0836
EMail: Not reported
Fax Number: Not reported
Modified By: MSBAPTIS
Date Last Modified: 4/21/2014

Site Id: 23650
Affiliation Type: Emergency Contact
Company Name: 736 WILLOUGHBY HDFC % SHINDA MGMT CORP
Contact Type: Not reported
Contact Name: LOUIS BRANA
Address1: Not reported
Address2: Not reported
City: Not reported
State: NN
Zip Code: Not reported
Country Code: 999
Phone: (646) 345-3968
EMail: Not reported
Fax Number: Not reported
Modified By: MSBAPTIS
Date Last Modified: 4/21/2014

Tank Info:

Tank Number: 001
Tank Id: 47476
Material Code: 0001
Common Name of Substance: #2 Fuel Oil (On-Site Consumption)

Equipment Records:

A00 - Tank Internal Protection - None
D01 - Pipe Type - Steel/Carbon Steel/Iron

Map ID
Direction
Distance
Elevation

MAP FINDINGS

Site

Database(s)

EDR ID Number
EPA ID Number

736 WILLOUGHBY HDFC (Continued)

A100326264

J02 - Dispenser - Suction Dispenser
C03 - Pipe Location - Aboveground/Underground Combination
E00 - Piping Secondary Containment - None
H00 - Tank Leak Detection - None
K00 - Spill Prevention - None
L03 - Piping Leak Detection - Vapor Well
F00 - Pipe External Protection - None
G03 - Tank Secondary Containment - Vault (w/o access)
I04 - Overfill - Product Level Gauge (A/G)
B05 - Tank External Protection - Jacketed

Tank Location: 3
Tank Type: Steel/Carbon Steel/Iron
Tank Status: In Service
Pipe Model: Not reported
Install Date: 07/01/1991
Capacity Gallons: 3000
Tightness Test Method: 00
Date Test: Not reported
Next Test Date: Not reported
Date Tank Closed: Not reported
Register: True
Modified By: MSBAPTIS
Last Modified: 04/21/2014
Material Name: #2 fuel oil (on-site consumption)

X194
SW
1/8-1/4
0.176 mi.
930 ft.

CON EDISON SERVICE BOX: 11018
301 HART ST
BROOKLYN, NY 11206

RCRA NonGen / NLR 1017772211
NYP004491635

Site 6 of 8 in cluster X

Relative:
Lower

RCRA NonGen / NLR:

Actual:
67 ft.

Date form received by agency: 05/07/2014
Facility name: CON EDISON SERVICE BOX: 11018
Facility address: 301 HART ST
BROOKLYN, NY 11206
EPA ID: NYP004491635
Mailing address: IRVING PL, 15TH FL NE
NEW YORK, NY 10003
Contact: THOMAS TEELING
Contact address: Not reported
Not reported
Contact country: Not reported
Contact telephone: (212) 460-3770
Contact email: Not reported
EPA Region: 02
Classification: Non-Generator
Description: Handler: Non-Generators do not presently generate hazardous waste

Handler Activities Summary:

U.S. importer of hazardous waste: No
Mixed waste (haz. and radioactive): No
Recycler of hazardous waste: No
Transporter of hazardous waste: No
Treater, storer or disposer of HW: No
Underground injection activity: No
On-site burner exemption: No

Map ID
Direction
Distance
Elevation

MAP FINDINGS

Site

Database(s)

EDR ID Number
EPA ID Number

CON EDISON SERVICE BOX: 11018 (Continued)

1017772211

Furnace exemption: No
Used oil fuel burner: No
Used oil processor: No
Used oil refiner: No
Used oil fuel marketer to burner: No
Used oil Specification marketer: No
Used oil transfer facility: No
Used oil transporter: No

Historical Generators:

Date form received by agency: 04/07/2014
Site name: CON EDISON SERVICE BOX: 11018
Classification: Conditionally Exempt Small Quantity Generator

Violation Status: No violations found

X195
SW
1/8-1/4
0.176 mi.
930 ft.

**CON EDISON
301 HART ST
BROOKLYN, NY 11206**

Site 7 of 8 in cluster X

**NY MANIFEST S116550751
N/A**

**Relative:
Lower**

NY MANIFEST:
EPA ID: NYP004491635
Country: USA
Location Address 1: F/O 308 HART ST
Location Address 2: SB 11018
Location City: BROOKLYN
Location State: NY
Location Zip Code: 11206
Location Zip Code 4: Not reported

**Actual:
67 ft.**

Mailing Info:

Name: CON EDISON
Contact: TOM TEELING
Address: 4 IRVING PLACE - 15TH FLOOR
City/State/Zip: NEW YORK, NY 10003
Country: USA
Phone: 212-460-3770

Manifest:

Document ID: Not reported
Manifest Status: Not reported
Trans1 State ID: NJD003812047
Trans2 State ID: Not reported
Generator Ship Date: 04/07/2014
Trans1 Recv Date: 04/07/2014
Trans2 Recv Date: Not reported
TSD Site Recv Date: 04/08/2014
Part A Recv Date: Not reported
Part B Recv Date: Not reported
Generator EPA ID: NYP004491635
Trans1 EPA ID: Not reported
Trans2 EPA ID: Not reported
TSD ID: NJD991291105
Waste Code: Not reported
Quantity: 30

Map ID
Direction
Distance
Elevation

MAP FINDINGS

Site

Database(s)

EDR ID Number
EPA ID Number

CON EDISON (Continued)

S116550751

Units: G - Gallons (liquids only)* (8.3 pounds)
Number of Containers: 1
Container Type: TT - Cargo tank, tank trucks
Handling Method: T Chemical, physical, or biological treatment.
Specific Gravity: 1
Year: 2014
Manifest Tracking Num: 002407183GBF
Import Ind: N
Export Ind: N
Discr Quantity Ind: N
Discr Type Ind: N
Discr Residue Ind: N
Discr Partial Reject Ind: N
Discr Full Reject Ind: N
Manifest Ref Num: Not reported
Alt Fac RCRA Id: Not reported
Alt Fac Sign Date: Not reported
Mgmt Method Type Code: H110

Z196
ESE
1/8-1/4
0.176 mi.
931 ft.

CON EDISON SERVICE BOX: 11038
450 HART ST
BROOKLYN, NY 11221

RCRA NonGen / NLR 1016969817
NY MANIFEST NYP004435061

Site 3 of 5 in cluster Z

Relative:
Lower

RCRA NonGen / NLR:

Date form received by agency: 03/05/2014
Facility name: CON EDISON SERVICE BOX: 11038

Actual:
62 ft.

Facility address: 450 HART ST
BROOKLYN, NY 11221
EPA ID: NYP004435061
Mailing address: IRVING PL, 15TH FL NE
NEW YORK, NY 10003

Contact: THOMAS TEELING
Contact address: Not reported

Contact address: Not reported
Contact country: Not reported
Contact telephone: (212) 460-3770
Contact email: Not reported

EPA Region: 02
Classification: Non-Generator

Description: Handler: Non-Generators do not presently generate hazardous waste

Handler Activities Summary:

U.S. importer of hazardous waste: No
Mixed waste (haz. and radioactive): No
Recycler of hazardous waste: No
Transporter of hazardous waste: No
Treater, storer or disposer of HW: No
Underground injection activity: No
On-site burner exemption: No
Furnace exemption: No
Used oil fuel burner: No
Used oil processor: No
User oil refiner: No
Used oil fuel marketer to burner: No
Used oil Specification marketer: No

Map ID
Direction
Distance
Elevation

MAP FINDINGS

Site

Database(s)

EDR ID Number
EPA ID Number

CON EDISON SERVICE BOX: 11038 (Continued)

1016969817

Used oil transfer facility: No
Used oil transporter: No

Historical Generators:

Date form received by agency: 02/05/2014
Site name: CON EDISON SERVICE BOX: 11038
Classification: Conditionally Exempt Small Quantity Generator

Violation Status: No violations found

NY MANIFEST:

EPA ID: NYP004435061
Country: USA
Location Address 1: FO 450 HART ST
Location Address 2: SB 11073
Location City: BROOKLYN
Location State: NY
Location Zip Code: 11221
Location Zip Code 4: Not reported

Mailing Info:

Name: CON ED
Contact: TOM TEELING
Address: 4 IRVING PLACE - 15TH FLOOR
City/State/Zip: NEW YORK, NY 10003
Country: USA
Phone: 212-460-3770

Manifest:

Document ID: Not reported
Manifest Status: Not reported
Trans1 State ID: NJ0000027193
Trans2 State ID: Not reported
Generator Ship Date: 02/06/2014
Trans1 Recv Date: 02/06/2014
Trans2 Recv Date: Not reported
TSD Site Recv Date: 02/06/2014
Part A Recv Date: Not reported
Part B Recv Date: Not reported
Generator EPA ID: NYP004435061
Trans1 EPA ID: Not reported
Trans2 EPA ID: Not reported
TSD ID: NJD002200046
Waste Code: Not reported
Quantity: 50
Units: G - Gallons (liquids only)* (8.3 pounds)
Number of Containers: 1
Container Type: TT - Cargo tank, tank trucks
Handling Method: T Chemical, physical, or biological treatment.
Specific Gravity: 1
Year: 2014
Manifest Tracking Num: 011697926JJK
Import Ind: N
Export Ind: N
Discr Quantity Ind: N
Discr Type Ind: N

Map ID
Direction
Distance
Elevation

MAP FINDINGS

Site

Database(s)

EDR ID Number
EPA ID Number

CON EDISON SERVICE BOX: 11038 (Continued)

1016969817

Discr Residue Ind: N
Discr Partial Reject Ind: N
Discr Full Reject Ind: N
Manifest Ref Num: Not reported
Alt Fac RCRA Id: Not reported
Alt Fac Sign Date: Not reported
Mgmt Method Type Code: H110

**W197
ENE
1/8-1/4
0.177 mi.
934 ft.**

**CON EDISON SERVICE BOX: 8947
37 TROUTMAN ST
BROOKLYN, NY 11206**

**RCRA NonGen / NLR
FINDS
NY MANIFEST**

**1016455257
NYP004347472**

Site 7 of 7 in cluster W

**Relative:
Lower**

RCRA NonGen / NLR:

Date form received by agency: 09/19/2013

Facility name: CON EDISON SERVICE BOX: 8947

Facility address: 37 TROUTMAN ST
BROOKLYN, NY 11206

EPA ID: NYP004347472

Mailing address: VING PL, 15TH FL NE
NEW YORK, NY 10003

Contact: THOMAS TEELING

Contact address: Not reported
Not reported

Contact country: Not reported

Contact telephone: (212) 460-3770

Contact email: Not reported

EPA Region: 02

Classification: Non-Generator

Description: Handler: Non-Generators do not presently generate hazardous waste

**Actual:
67 ft.**

Handler Activities Summary:

U.S. importer of hazardous waste: No
Mixed waste (haz. and radioactive): No
Recycler of hazardous waste: No
Transporter of hazardous waste: No
Treater, storer or disposer of HW: No
Underground injection activity: No
On-site burner exemption: No
Furnace exemption: No
Used oil fuel burner: No
Used oil processor: No
User oil refiner: No
Used oil fuel marketer to burner: No
Used oil Specification marketer: No
Used oil transfer facility: No
Used oil transporter: No

Historical Generators:

Date form received by agency: 08/19/2013

Site name: CON EDISON SERVICE BOX: 8947

Classification: Conditionally Exempt Small Quantity Generator

Violation Status: No violations found

FINDS:

Map ID
Direction
Distance
Elevation

MAP FINDINGS

Site

Database(s)

EDR ID Number
EPA ID Number

CON EDISON SERVICE BOX: 8947 (Continued)

1016455257

Registry ID: 110056500077

Environmental Interest/Information System

RCRAInfo is a national information system that supports the Resource Conservation and Recovery Act (RCRA) program through the tracking of events and activities related to facilities that generate, transport, and treat, store, or dispose of hazardous waste. RCRAInfo allows RCRA program staff to track the notification, permit, compliance, and corrective action activities required under RCRA.

NY MANIFEST:

EPA ID: NYP004347472
Country: USA
Location Address 1: 37 TROUTMAN ST
Location Address 2: SB 8947
Location City: BROOKLYN
Location State: NY
Location Zip Code: Not reported
Location Zip Code 4: Not reported

Mailing Info:

Name: CON EDISON
Contact: CON EDISON
Address: 4 IRVING PL 15TH FL
City/State/Zip: NEW YORK, NY 10003
Country: USA
Phone: 212-460-3770

Manifest:

Document ID: Not reported
Manifest Status: Not reported
Trans1 State ID: NJD003812047
Trans2 State ID: Not reported
Generator Ship Date: 08/19/2013
Trans1 Recv Date: 08/19/2013
Trans2 Recv Date: Not reported
TSD Site Recv Date: 08/21/2013
Part A Recv Date: Not reported
Part B Recv Date: Not reported
Generator EPA ID: NYP004347472
Trans1 EPA ID: Not reported
Trans2 EPA ID: Not reported
TSD ID: NJD991291105
Waste Code: Not reported
Quantity: 50
Units: G - Gallons (liquids only)* (8.3 pounds)
Number of Containers: 1
Container Type: TT - Cargo tank, tank trucks
Handling Method: T Chemical, physical, or biological treatment.
Specific Gravity: 1
Year: 2013
Manifest Tracking Num: 002084742GBF
Import Ind: N
Export Ind: N
Discr Quantity Ind: N

Map ID
Direction
Distance
Elevation

MAP FINDINGS

Site

Database(s)

EDR ID Number
EPA ID Number

CON EDISON SERVICE BOX: 8947 (Continued)

1016455257

Discr Type Ind: N
Discr Residue Ind: N
Discr Partial Reject Ind: N
Discr Full Reject Ind: N
Manifest Ref Num: Not reported
Alt Fac RCRA Id: Not reported
Alt Fac Sign Date: Not reported
Mgmt Method Type Code: H110

**AD198
ENE
1/8-1/4
0.178 mi.
941 ft.**

**677 BUSHWICK AVE
BROOKLYN, NY 11221
Site 1 of 5 in cluster AD**

**EDR US Hist Cleaners 1015086709
N/A**

**Relative:
Lower**

EDR Historical Cleaners:
Name: CLEAN CITY LAUNDRY DEPOT
Year: 2011
Address: 677 BUSHWICK AVE

**Actual:
68 ft.**

Name: CLEAN CITY LAUNDRY DEPOT
Year: 2012
Address: 677 BUSHWICK AVE

**X199
SW
1/8-1/4
0.183 mi.
966 ft.**

**CON EDISON SERVICE BOX: 11018
297 HART ST
BROOKLYN, NY 11206
Site 8 of 8 in cluster X**

**RCRA NonGen / NLR 1016963087
NY MANIFEST NYP004361192**

**Relative:
Lower**

RCRA NonGen / NLR:
Date form received by agency: 10/16/2013
Facility name: CON EDISON SERVICE BOX: 11018
Facility address: 297 HART ST
BROOKLYN, NY 11206

**Actual:
66 ft.**

EPA ID: NYP004361192
Mailing address: IRVING PL, RM 828
NEW YORK, NY 10003
Contact: ANTHONY SIGNORE
Contact address: Not reported
Not reported
Contact country: Not reported
Contact telephone: (718) 666-4714
Contact email: Not reported
EPA Region: 02
Classification: Non-Generator
Description: Handler: Non-Generators do not presently generate hazardous waste

Handler Activities Summary:

U.S. importer of hazardous waste: No
Mixed waste (haz. and radioactive): No
Recycler of hazardous waste: No
Transporter of hazardous waste: No
Treater, storer or disposer of HW: No
Underground injection activity: No
On-site burner exemption: No

Map ID
Direction
Distance
Elevation

MAP FINDINGS

Site

Database(s)

EDR ID Number
EPA ID Number

CON EDISON SERVICE BOX: 11018 (Continued)

1016963087

Furnace exemption: No
Used oil fuel burner: No
Used oil processor: No
Used oil refiner: No
Used oil fuel marketer to burner: No
Used oil Specification marketer: No
Used oil transfer facility: No
Used oil transporter: No

Historical Generators:

Date form received by agency: 09/16/2013
Site name: CON EDISON SERVICE BOX: 11018
Classification: Conditionally Exempt Small Quantity Generator

Violation Status: No violations found

NY MANIFEST:

EPA ID: NYP004712055
Country: USA
Location Address 1: 297 HART ST
Location Address 2: SB11018
Location City: BROOKLYN
Location State: NY
Location Zip Code: 11206
Location Zip Code 4: Not reported

Mailing Info:

Name: CON EDISON
Contact: CON EDISON
Address: 4 IRVING PL
Address 2: 15TH FL
City/State/Zip: NEW YORK, NY 10003
Country: USA
Phone: Not reported

Manifest:

Document ID: Not reported
Manifest Status: Not reported
Trans1 State ID: NJD003812047
Trans2 State ID: NJD003812047
Generator Ship Date: 01/05/2015
Trans1 Recv Date: 01/05/2015
Trans2 Recv Date: 01/13/2015
TSD Site Recv Date: 01/13/2015
Part A Recv Date: Not reported
Part B Recv Date: Not reported
Generator EPA ID: NYP004712055
Trans1 EPA ID: Not reported
Trans2 EPA ID: Not reported
TSD ID: NJD991291105
Waste Code: Not reported
Quantity: 40
Units: G - Gallons (liquids only)* (8.3 pounds)
Number of Containers: 1
Container Type: TT - Cargo tank, tank trucks
Handling Method: T Chemical, physical, or biological treatment.

Map ID
Direction
Distance
Elevation

MAP FINDINGS

Site

Database(s)

EDR ID Number
EPA ID Number

CON EDISON SERVICE BOX: 11018 (Continued)

1016963087

Specific Gravity: 1
Year: 2015
Manifest Tracking Num: 002620255GBF
Import Ind: N
Export Ind: N
Discr Quantity Ind: N
Discr Type Ind: N
Discr Residue Ind: N
Discr Partial Reject Ind: N
Discr Full Reject Ind: N
Manifest Ref Num: Not reported
Alt Fac RCRA Id: Not reported
Alt Fac Sign Date: Not reported
Mgmt Method Type Code: H110

EPA ID: NYP004361192
Country: USA
Location Address 1: 297 HART STREET
Location Address 2: SB 11018
Location City: BROOKLYN
Location State: NY
Location Zip Code: 11206
Location Zip Code 4: Not reported

Mailing Info:

Name: CON EDISON
Contact: CON EDISON
Address: 4 IRVING PL 15TH FL
City/State/Zip: NEW YORK, NY 10003
Country: USA
Phone: 212-460-3770

Manifest:

Document ID: Not reported
Manifest Status: Not reported
Trans1 State ID: NJD003812047
Trans2 State ID: Not reported
Generator Ship Date: 09/16/2013
Trans1 Recv Date: 09/16/2013
Trans2 Recv Date: Not reported
TSD Site Recv Date: 09/17/2013
Part A Recv Date: Not reported
Part B Recv Date: Not reported
Generator EPA ID: NYP004361192
Trans1 EPA ID: Not reported
Trans2 EPA ID: Not reported
TSD ID: NJD991291105
Waste Code: Not reported
Quantity: 30
Units: G - Gallons (liquids only)* (8.3 pounds)
Number of Containers: 1
Container Type: TT - Cargo tank, tank trucks
Handling Method: T Chemical, physical, or biological treatment.
Specific Gravity: 1
Year: 2013
Manifest Tracking Num: 002221466GBF

Map ID
Direction
Distance
Elevation

MAP FINDINGS

Site

Database(s)

EDR ID Number
EPA ID Number

CON EDISON SERVICE BOX: 11018 (Continued)

1016963087

Import Ind: N
Export Ind: N
Discr Quantity Ind: N
Discr Type Ind: N
Discr Residue Ind: N
Discr Partial Reject Ind: N
Discr Full Reject Ind: N
Manifest Ref Num: Not reported
Alt Fac RCRA Id: Not reported
Alt Fac Sign Date: Not reported
Mgmt Method Type Code: H110

**AE200
NE
1/8-1/4
0.183 mi.
967 ft.**

**CON EDISON
54 JEFFERSON ST
BROOKLYN, NY 11201**

**NY Spills S103575097
NY MANIFEST N/A**

Site 1 of 5 in cluster AE

**Relative:
Lower**

SPILLS:

Facility ID: 9811158
Facility Type: ER
DER Facility ID: 171002
Site ID: 205931
DEC Region: 2
Spill Date: 12/4/1998
Spill Number/Closed Date: 9811158 / 2/13/2003
Spill Cause: Unknown
Spill Class: Known release with minimal potential for fire or hazard. DEC Response. Willing Responsible Party. Corrective action taken.

**Actual:
68 ft.**

SWIS: 2401
Investigator: CAENGELH
Referred To: Not reported
Reported to Dept: 12/4/1998
CID: 199
Water Affected: Not reported
Spill Source: Commercial/Industrial
Spill Notifier: Responsible Party
Cleanup Ceased: Not reported
Cleanup Meets Std: False
Last Inspection: Not reported
Recommended Penalty: False
UST Trust: False
Remediation Phase: 0
Date Entered In Computer: 12/4/1998
Spill Record Last Update: 2/24/2003
Spiller Name: LISA PRIMEGGIA
Spiller Company: CON EDISON
Spiller Address: 4 IRVING PLACE
Spiller City,St,Zip: NEW YORK, NY 10003
Spiller Company: 001
Contact Name: MIKE CESARE
Contact Phone: (212) 580-6763
DEC Memo: Prior to Sept, 2004 data translation this spill Lead_DEC Field was "ENGELHARDT"

Remarks: 1/2 PINT FOUND ON 15 GAL OF WATER - CON ED SPILL 121726

Material:

Site ID: 205931

Map ID
Direction
Distance
Elevation

MAP FINDINGS

Site

Database(s)

EDR ID Number
EPA ID Number

CON EDISON (Continued)

S103575097

Operable Unit ID: 1068552
Operable Unit: 01
Material ID: 315009
Material Code: 0066A
Material Name: unknown petroleum
Case No.: Not reported
Material FA: Petroleum
Quantity: 1
Units: Gallons
Recovered: No
Resource Affected: Not reported
Oxygenate: False

Tank Test:

NY MANIFEST:

EPA ID: NYP004498077
Country: USA
Location Address 1: 54 JEFFERSON ST
Location Address 2: SB8648
Location City: BROOKLYN
Location State: NY
Location Zip Code: 11201
Location Zip Code 4: Not reported

Mailing Info:

Name: CON EDISON
Contact: CON EDISON
Address: 4 IRVING PL
Address 2: 15TH FL
City/State/Zip: NEW YORK, NY 10003
Country: USA
Phone: Not reported

Manifest:

Document ID: Not reported
Manifest Status: Not reported
Trans1 State ID: NJD003812047
Trans2 State ID: Not reported
Generator Ship Date: 04/11/2014
Trans1 Recv Date: 04/11/2014
Trans2 Recv Date: Not reported
TSD Site Recv Date: 04/14/2014
Part A Recv Date: Not reported
Part B Recv Date: Not reported
Generator EPA ID: NYP004498077
Trans1 EPA ID: Not reported
Trans2 EPA ID: Not reported
TSD ID: NJD991291105
Waste Code: Not reported
Quantity: 50
Units: G - Gallons (liquids only)* (8.3 pounds)
Number of Containers: 1
Container Type: TT - Cargo tank, tank trucks

Map ID
Direction
Distance
Elevation

MAP FINDINGS

Site

Database(s)

EDR ID Number
EPA ID Number

CON EDISON (Continued)

S103575097

Handling Method: T Chemical, physical, or biological treatment.
Specific Gravity: 1
Year: 2014
Manifest Tracking Num: 002406798GBF
Import Ind: N
Export Ind: N
Discr Quantity Ind: N
Discr Type Ind: N
Discr Residue Ind: N
Discr Partial Reject Ind: N
Discr Full Reject Ind: N
Manifest Ref Num: Not reported
Alt Fac RCRA Id: Not reported
Alt Fac Sign Date: Not reported
Mgmt Method Type Code: H110

AD201
ENE
1/8-1/4
0.184 mi.
970 ft.

CON EDISON
BUSHWICK AVE & MYRTLE AVE
BROOKLYN, NY 11221
Site 2 of 5 in cluster AD

RCRA-CESQG 1014397432
NJ MANIFEST NYP004197521

Relative:
Lower

RCRA-CESQG:

Date form received by agency: 10/02/2009

Facility name: CON EDISON

Facility address: BUSHWICK AVE & MYRTLE AVE

BROOKLYN, NY 11221

EPA ID: NYP004197521

Mailing address: 4 IRVING PL, RM 828

NEW YORK, NY 10003

Contact: CAROLINE ISKANDER

Contact address: Not reported

Not reported

Contact country: Not reported

Contact telephone: (718) 666-4714

Contact email: Not reported

EPA Region: 02

Classification: Conditionally Exempt Small Quantity Generator

Description: Handler: generates 100 kg or less of hazardous waste per calendar month, and accumulates 1000 kg or less of hazardous waste at any time; or generates 1 kg or less of acutely hazardous waste per calendar month, and accumulates at any time: 1 kg or less of acutely hazardous waste; or 100 kg or less of any residue or contaminated soil, waste or other debris resulting from the cleanup of a spill, into or on any land or water, of acutely hazardous waste; or generates 100 kg or less of any residue or contaminated soil, waste or other debris resulting from the cleanup of a spill, into or on any land or water, of acutely hazardous waste during any calendar month, and accumulates at any time: 1 kg or less of acutely hazardous waste; or 100 kg or less of any residue or contaminated soil, waste or other debris resulting from the cleanup of a spill, into or on any land or water, of acutely hazardous waste

Handler Activities Summary:

U.S. importer of hazardous waste: No

Mixed waste (haz. and radioactive): No

Recycler of hazardous waste: No

Map ID
Direction
Distance
Elevation

MAP FINDINGS

Site

Database(s)

EDR ID Number
EPA ID Number

CON EDISON (Continued)

1014397432

Transporter of hazardous waste: No
Treater, storer or disposer of HW: No
Underground injection activity: No
On-site burner exemption: No
Furnace exemption: No
Used oil fuel burner: No
Used oil processor: No
User oil refiner: No
Used oil fuel marketer to burner: No
Used oil Specification marketer: No
Used oil transfer facility: No
Used oil transporter: No

Violation Status: No violations found

NJ MANIFEST:

EPA Id: NYP004197521
Mail Address: 4 IRVING PL, RM 828
Mail City/State/Zip: NEW YORK, NY 10003
Facility Phone: Not reported
Emergency Phone: Not reported
Contact: CAROLINE ISKANDER
Comments: Not reported
SIC Code: Not reported
County: NY047
Municipal: Not reported
Previous EPA Id: Not reported
Gen Flag: Not reported
Trans Flag: Not reported
TSDf Flag: Not reported
Name Change: Not reported
Date Change: Not reported

Manifest:

Manifest Number: 000894795GBF
EPA ID: NYP004197521
Date Shipped: 08/03/2009
TSDf EPA ID: NJD991291105
Transporter EPA ID: NJD003812047
Transporter 2 EPA ID: Not reported
Transporter 3 EPA ID: Not reported
Transporter 4 EPA ID: Not reported
Transporter 5 EPA ID: Not reported
Transporter 6 EPA ID: Not reported
Transporter 7 EPA ID: Not reported
Transporter 8 EPA ID: Not reported
Transporter 10 EPA ID: Not reported
Date Trans1 Transported Waste: 08/03/2009
Date Trans2 Transported Waste: Not reported
Date Trans3 Transported Waste: Not reported
Date Trans4 Transported Waste: Not reported
Date Trans5 Transported Waste: Not reported
Date Trans6 Transported Waste: Not reported
Date Trans7 Transported Waste: Not reported
Date Trans8 Transported Waste: Not reported
Date Trans9 Transported Waste: Not reported
Date Trans10 Transported Waste: Not reported
Date TSDf Received Waste: 08/03/2009

Map ID
 Direction
 Distance
 Elevation

MAP FINDINGS

Site

Database(s)

EDR ID Number
 EPA ID Number

CON EDISON (Continued)

1014397432

TSDF EPA Facility Name: Not reported
 QTY Units: Not reported
 Transporter SEQ ID: Not reported
 Transporter-1 Date: Not reported
 Waste SEQ ID: Not reported
 Waste Type Code 2: Not reported
 Waste Type Code 3: Not reported
 Waste Type Code 4: Not reported
 Waste Type Code 5: Not reported
 Waste Type Code 6: Not reported
 Date Accepted: Not reported
 Manifest Discrepancy Type: Not reported
 Data Entry Number: Not reported
 Was Load Rejected: NEW YORK, NY 10003
 Reason Load Was Rejected: Not reported

Waste:
 Manifest Year: Not reported
 Waste Code: D008
 Hand Code: H111
 Quantity: 100 G

AC202
North
1/8-1/4
0.184 mi.
970 ft.

CON EDISON
550 BUSHWICK AVE
BROOKLYN, NY 11201
Site 2 of 2 in cluster AC

NY MANIFEST S116551476
N/A

Relative:
Lower

NY MANIFEST:
 EPA ID: NYP004499653
 Country: USA
 Location Address 1: 550 BUSHWICK AVE
 Location Address 2: SB15921
 Location City: BROOKLYN
 Location State: NY
 Location Zip Code: 11201
 Location Zip Code 4: Not reported

Actual:
68 ft.

Mailing Info:
 Name: CON EDISON
 Contact: CON EDISON
 Address: 4 IRVING PL
 Address 2: 15TH FL
 City/State/Zip: NEW YORK, NY 10003
 Country: USA
 Phone: Not reported

Manifest:

Document ID: Not reported
 Manifest Status: Not reported
 Trans1 State ID: NJD003812047
 Trans2 State ID: Not reported
 Generator Ship Date: 04/14/2014
 Trans1 Recv Date: 04/14/2014

Map ID
Direction
Distance
Elevation

MAP FINDINGS

Site

Database(s)

EDR ID Number
EPA ID Number

CON EDISON (Continued)

S116551476

Trans2 Recv Date: Not reported
TSD Site Recv Date: 04/14/2014
Part A Recv Date: Not reported
Part B Recv Date: Not reported
Generator EPA ID: NYP004499653
Trans1 EPA ID: Not reported
Trans2 EPA ID: Not reported
TSD ID: NJD991291105
Waste Code: Not reported
Quantity: 100
Units: G - Gallons (liquids only)* (8.3 pounds)
Number of Containers: 1
Container Type: TT - Cargo tank, tank trucks
Handling Method: T Chemical, physical, or biological treatment.
Specific Gravity: 1
Year: 2014
Manifest Tracking Num: 002406981GBF
Import Ind: N
Export Ind: N
Discr Quantity Ind: N
Discr Type Ind: N
Discr Residue Ind: N
Discr Partial Reject Ind: N
Discr Full Reject Ind: N
Manifest Ref Num: Not reported
Alt Fac RCRA Id: Not reported
Alt Fac Sign Date: Not reported
Mgmt Method Type Code: H110

**AE203
NE
1/8-1/4
0.187 mi.
989 ft.**

**CON EDISON SERVICE BOX: 8648
56 JEFFERSON ST
BROOKLYN, NY 11206
Site 2 of 5 in cluster AE**

**RCRA NonGen / NLR 1016964901
NY MANIFEST NYP004378055**

**Relative:
Lower**

RCRA NonGen / NLR:

Date form received by agency: 11/22/2013

Facility name: CON EDISON SERVICE BOX: 8648

Facility address: 56 JEFFERSON ST
BROOKLYN, NY 11206

EPA ID: NYP004378055
Mailing address: IRVING PL, 15TH FL NE
NEW YORK, NY 10003

Contact: THOMAS TEELING

Contact address: Not reported

Contact address: Not reported

Contact country: Not reported

Contact telephone: (212) 460-3770

Contact email: Not reported

EPA Region: 02

Classification: Non-Generator

Description: Handler: Non-Generators do not presently generate hazardous waste

Handler Activities Summary:

U.S. importer of hazardous waste: No

Mixed waste (haz. and radioactive): No

Recycler of hazardous waste: No

Map ID
Direction
Distance
Elevation

MAP FINDINGS

Site

Database(s)

EDR ID Number
EPA ID Number

CON EDISON SERVICE BOX: 8648 (Continued)

1016964901

Transporter of hazardous waste: No
Treater, storer or disposer of HW: No
Underground injection activity: No
On-site burner exemption: No
Furnace exemption: No
Used oil fuel burner: No
Used oil processor: No
User oil refiner: No
Used oil fuel marketer to burner: No
Used oil Specification marketer: No
Used oil transfer facility: No
Used oil transporter: No

Historical Generators:

Date form received by agency: 10/22/2013
Site name: CON EDISON SERVICE BOX: 8648
Classification: Conditionally Exempt Small Quantity Generator

Violation Status: No violations found

NY MANIFEST:

EPA ID: NYP004378055
Country: USA
Location Address 1: FT OF 56 JEFFERSON ST
Location Address 2: SB 8648
Location City: BROOKLYN
Location State: NY
Location Zip Code: 11237
Location Zip Code 4: Not reported

Mailing Info:

Name: CON EDISON
Contact: CON EDISON
Address: 4 IRVING PL 15TH FL
City/State/Zip: NEW YORK, NY 10003
Country: USA
Phone: 212-460-3770

Manifest:

Document ID: Not reported
Manifest Status: Not reported
Trans1 State ID: NJD003812047
Trans2 State ID: Not reported
Generator Ship Date: 10/22/2013
Trans1 Recv Date: 10/22/2013
Trans2 Recv Date: Not reported
TSD Site Recv Date: 10/25/2013
Part A Recv Date: Not reported
Part B Recv Date: Not reported
Generator EPA ID: NYP004378055
Trans1 EPA ID: Not reported
Trans2 EPA ID: Not reported
TSD ID: NJD991291105
Waste Code: Not reported
Quantity: 250
Units: G - Gallons (liquids only)* (8.3 pounds)

Map ID
Direction
Distance
Elevation

MAP FINDINGS

Site

Database(s)

EDR ID Number
EPA ID Number

CON EDISON SERVICE BOX: 8648 (Continued)

1016964901

Number of Containers: 1
Container Type: TT - Cargo tank, tank trucks
Handling Method: T Chemical, physical, or biological treatment.
Specific Gravity: 1
Year: 2013
Manifest Tracking Num: 002236623GBF
Import Ind: N
Export Ind: N
Discr Quantity Ind: N
Discr Type Ind: N
Discr Residue Ind: N
Discr Partial Reject Ind: N
Discr Full Reject Ind: N
Manifest Ref Num: Not reported
Alt Fac RCRA Id: Not reported
Alt Fac Sign Date: Not reported
Mgmt Method Type Code: H110

**Z204
SE
1/8-1/4
0.188 mi.
994 ft.**

**CON EDISON
425 PULASKI AVE
BROOKLYN, NY 11206
Site 4 of 5 in cluster Z**

**NY MANIFEST S117060627
N/A**

**Relative:
Lower**

NY MANIFEST:
EPA ID: NYP004528600
Country: USA
Location Address 1: FO 425 PULASKI ST
Location Address 2: SB 10772
Location City: BROOKLYN
Location State: NY
Location Zip Code: 11221
Location Zip Code 4: Not reported

**Actual:
62 ft.**

Mailing Info:
Name: CON EDISON
Contact: TOM TEELING
Address: 4 IRVING PLACE 15TH FLOOR
City/State/Zip: NEW YORK, NY 10003
Country: USA
Phone: Not reported

Manifest:

Document ID: Not reported
Manifest Status: Not reported
Trans1 State ID: NJD003812047
Trans2 State ID: Not reported
Generator Ship Date: 05/12/2014
Trans1 Recv Date: 05/12/2014
Trans2 Recv Date: Not reported
TSD Site Recv Date: 05/16/2014
Part A Recv Date: Not reported
Part B Recv Date: Not reported
Generator EPA ID: NYP004528600
Trans1 EPA ID: Not reported
Trans2 EPA ID: Not reported
TSD ID: NJD991291105

Map ID
Direction
Distance
Elevation

MAP FINDINGS

Site

Database(s)

EDR ID Number
EPA ID Number

CON EDISON (Continued)

S117060627

Waste Code: Not reported
Quantity: 70
Units: G - Gallons (liquids only)* (8.3 pounds)
Number of Containers: 1
Container Type: TT - Cargo tank, tank trucks
Handling Method: T Chemical, physical, or biological treatment.
Specific Gravity: 1
Year: 2014
Manifest Tracking Num: 002422269GBF
Import Ind: N
Export Ind: N
Discr Quantity Ind: N
Discr Type Ind: N
Discr Residue Ind: N
Discr Partial Reject Ind: N
Discr Full Reject Ind: N
Manifest Ref Num: Not reported
Alt Fac RCRA Id: Not reported
Alt Fac Sign Date: Not reported
Mgmt Method Type Code: H110

**Z205
SE
1/8-1/4
0.188 mi.
994 ft.**

**CON EDISON SERVICE BOX: 10772
425 PULASKI AVE
BROOKLYN, NY 11206
Site 5 of 5 in cluster Z**

**RCRA NonGen / NLR 1017775036
NYP004528600**

**Relative:
Lower**

RCRA NonGen / NLR:

**Actual:
62 ft.**

Date form received by agency: 06/12/2014
Facility name: CON EDISON SERVICE BOX: 10772
Facility address: 425 PULASKI AVE
BROOKLYN, NY 11206
EPA ID: NYP004528600
Mailing address: IRVING PL, 15TH FL NE
NEW YORK, NY 10003
Contact: THOMAS TEELING
Contact address: Not reported
Not reported
Contact country: Not reported
Contact telephone: (212) 460-3770
Contact email: Not reported
EPA Region: 02
Classification: Non-Generator
Description: Handler: Non-Generators do not presently generate hazardous waste

Handler Activities Summary:

U.S. importer of hazardous waste: No
Mixed waste (haz. and radioactive): No
Recycler of hazardous waste: No
Transporter of hazardous waste: No
Treater, storer or disposer of HW: No
Underground injection activity: No
On-site burner exemption: No
Furnace exemption: No
Used oil fuel burner: No
Used oil processor: No
User oil refiner: No

Map ID
Direction
Distance
Elevation

MAP FINDINGS

Site

Database(s)

EDR ID Number
EPA ID Number

CON EDISON SERVICE BOX: 10772 (Continued)

1017775036

Used oil fuel marketer to burner: No
Used oil Specification marketer: No
Used oil transfer facility: No
Used oil transporter: No

Historical Generators:

Date form received by agency: 05/12/2014
Site name: CON EDISON SERVICE BOX: 10772
Classification: Conditionally Exempt Small Quantity Generator

Violation Status: No violations found

AF206
ESE
1/8-1/4
0.190 mi.
1005 ft.

1040 BROADWAY
BROOKLYN, NY 11221
Site 1 of 3 in cluster AF

EDR US Hist Auto Stat 1015136792
N/A

Relative:
Lower
Actual:
61 ft.

EDR Historical Auto Stations:
Name: THROOP TRANSMISSION
Year: 2007
Address: 1040 BROADWAY

AE207
NE
1/8-1/4
0.192 mi.
1014 ft.

CON EDISON
60 JEFFERSON ST
BROOKLYN, NY 11201
Site 3 of 5 in cluster AE

NY MANIFEST S117538469
N/A

Relative:
Lower
Actual:
67 ft.

NY MANIFEST:
EPA ID: NYP004711487
Country: USA
Location Address 1: 60 JEFFERSON ST
Location Address 2: SB8648
Location City: BROOKLYN
Location State: NY
Location Zip Code: 11201
Location Zip Code 4: Not reported
Mailing Info:
Name: CON EDISON
Contact: CON EDISON
Address: 4 IRVING PL
Address 2: 15TH FL
City/State/Zip: NEW YORK, NY 10003
Country: USA
Phone: Not reported

Manifest:

Document ID: Not reported
Manifest Status: Not reported
Trans1 State ID: NJD003812047
Trans2 State ID: NJD003812047
Generator Ship Date: 01/02/2015
Trans1 Recv Date: 01/02/2015
Trans2 Recv Date: 01/05/2015

Map ID
Direction
Distance
Elevation

MAP FINDINGS

Site

Database(s)

EDR ID Number
EPA ID Number

CON EDISON (Continued)

S117538469

TSD Site Recv Date: 01/05/2015
Part A Recv Date: Not reported
Part B Recv Date: Not reported
Generator EPA ID: NYP004711487
Trans1 EPA ID: Not reported
Trans2 EPA ID: Not reported
TSD ID: NJD991291105
Waste Code: Not reported
Quantity: 40
Units: G - Gallons (liquids only)* (8.3 pounds)
Number of Containers: 1
Container Type: TT - Cargo tank, tank trucks
Handling Method: T Chemical, physical, or biological treatment.
Specific Gravity: 1
Year: 2015
Manifest Tracking Num: 002620263GBF
Import Ind: N
Export Ind: N
Discr Quantity Ind: N
Discr Type Ind: N
Discr Residue Ind: N
Discr Partial Reject Ind: N
Discr Full Reject Ind: N
Manifest Ref Num: Not reported
Alt Fac RCRA Id: Not reported
Alt Fac Sign Date: Not reported
Mgmt Method Type Code: H110

AF208
ESE
1/8-1/4
0.194 mi.
1025 ft.

NYLEVE CLEANERS
1042 BROADWAY
BROOKLYN, NY 11221
Site 2 of 3 in cluster AF

RCRA NonGen / NLR 1000224784
US AIRS NYD986870111
NY DRYCLEANERS
NY MANIFEST

Relative:
Lower

RCRA NonGen / NLR:

Actual:
61 ft.

Date form received by agency: 01/01/2007
Facility name: NYLEVE CLEANERS
Facility address: 1042 BROADWAY
BROOKLYN, NY 112212428
EPA ID: NYD986870111
Mailing address: BROADWAY
BROOKLYN, NY 11221
Contact: Not reported
Contact address: BROADWAY
BROOKLYN, NY 11221
Contact country: US
Contact telephone: Not reported
Contact email: Not reported
EPA Region: 02
Classification: Non-Generator
Description: Handler: Non-Generators do not presently generate hazardous waste

Owner/Operator Summary:

Owner/operator name: VALERIE LAWRENCE
Owner/operator address: NOT REQUIRED
NOT REQUIRED, WY 99999
Owner/operator country: US

Map ID
Direction
Distance
Elevation

MAP FINDINGS

Site

Database(s)

EDR ID Number
EPA ID Number

NYLEVE CLEANERS (Continued)

1000224784

Owner/operator telephone: (212) 555-1212
Legal status: Private
Owner/Operator Type: Operator
Owner/Op start date: Not reported
Owner/Op end date: Not reported

Owner/operator name: VALERIE LAWRENCE
Owner/operator address: NOT REQUIRED
NOT REQUIRED, WY 99999

Owner/operator country: US
Owner/operator telephone: (212) 555-1212
Legal status: Private
Owner/Operator Type: Owner
Owner/Op start date: Not reported
Owner/Op end date: Not reported

Handler Activities Summary:

U.S. importer of hazardous waste: No
Mixed waste (haz. and radioactive): No
Recycler of hazardous waste: No
Transporter of hazardous waste: No
Treater, storer or disposer of HW: No
Underground injection activity: No
On-site burner exemption: No
Furnace exemption: No
Used oil fuel burner: No
Used oil processor: No
User oil refiner: No
Used oil fuel marketer to burner: No
Used oil Specification marketer: No
Used oil transfer facility: No
Used oil transporter: No

Historical Generators:

Date form received by agency: 01/01/2006
Site name: NYLEVE CLEANERS
Classification: Not a generator, verified

Date form received by agency: 07/08/1999
Site name: NYLEVE CLEANERS
Classification: Not a generator, verified

Date form received by agency: 06/10/1988
Site name: NYLEVE CLEANERS
Classification: Large Quantity Generator

. Waste code: F002
. Waste name: THE FOLLOWING SPENT HALOGENATED SOLVENTS: TETRACHLOROETHYLENE, METHYLENE CHLORIDE, TRICHLOROETHYLENE, 1,1,1-TRICHLOROETHANE, CHLORO BENZENE, 1,1,2-TRICHLORO-1,2,2-TRIFLUOROETHANE, ORTHO-DICHLORO BENZENE, TRICHLOROFLUOROMETHANE, AND 1,1,2, TRICHLOROETHANE; ALL SPENT SOLVENT MIXTURES/BLENDS CONTAINING, BEFORE USE, A TOTAL OF TEN PERCENT OR MORE (BY VOLUME) OF ONE OR MORE OF THE ABOVE HALOGENATED SOLVENTS OR THOSE SOLVENTS LISTED IN F001, F004, AND F005; AND STILL BOTTOMS FROM THE RECOVERY OF THESE SPENT SOLVENTS AND SPENT SOLVENT MIXTURES.

Map ID
Direction
Distance
Elevation

MAP FINDINGS

Site

Database(s)

EDR ID Number
EPA ID Number

NYLEVE CLEANERS (Continued)

1000224784

Violation Status: No violations found

AIRS (AFS):

Airs Minor Details:

EPA plant ID: 110019418977
Plant name: NYLEVE CLEANERS
Plant address: 1042 BROADWAY
BROOKLYN, NY 11221
County: KINGS
Region code: 02
Dunn & Bradst #: Not reported
Air quality cntrl region: 043
Sic code: 7216
Sic code desc: DRYCLEANING PLANTS, EXCEPT RUG
North Am. industrial classf: 812320
NAIC code description: Drycleaning and Laundry Services (except Coin-Operated)
Default compliance status: IN COMPLIANCE WITH PROCEDURAL REQUIREMENTS
Default classification: POTENTIAL UNCONTROLLED EMISSIONS < 100 TONS/YEAR
Govt facility: ALL OTHER FACILITIES NOT OWNED OR OPERATED BY A FEDERAL, STATE, OR
LOCAL GOVERNMENT
Current HPV: Not reported

Compliance and Enforcement Major Issues:

Air program: SIP SOURCE
National action type: Not reported
Date achieved: 00000
Penalty amount: Not reported

Air program: Not reported
National action type: Not reported
Date achieved: Not reported
Penalty amount: Not reported

Historical Compliance Minor Sources:

State compliance status: IN COMPLIANCE WITH PROCEDURAL REQUIREMENTS
Hist compliance date: 1403
Air prog code hist file: MACT (SECTION 63 NESHAPS)

State compliance status: IN COMPLIANCE WITH PROCEDURAL REQUIREMENTS
Hist compliance date: 1401
Air prog code hist file: MACT (SECTION 63 NESHAPS)

State compliance status: IN COMPLIANCE WITH PROCEDURAL REQUIREMENTS
Hist compliance date: 1304
Air prog code hist file: MACT (SECTION 63 NESHAPS)

State compliance status: IN COMPLIANCE WITH PROCEDURAL REQUIREMENTS
Hist compliance date: 1302
Air prog code hist file: MACT (SECTION 63 NESHAPS)

State compliance status: IN COMPLIANCE WITH PROCEDURAL REQUIREMENTS
Hist compliance date: 1204
Air prog code hist file: MACT (SECTION 63 NESHAPS)

Map ID
Direction
Distance
Elevation

MAP FINDINGS

Site

Database(s)

EDR ID Number
EPA ID Number

NYLEVE CLEANERS (Continued)

1000224784

State compliance status:	IN COMPLIANCE WITH PROCEDURAL REQUIREMENTS
Hist compliance date:	1202
Air prog code hist file:	MACT (SECTION 63 NESHAPS)
State compliance status:	IN COMPLIANCE WITH PROCEDURAL REQUIREMENTS
Hist compliance date:	1201
Air prog code hist file:	MACT (SECTION 63 NESHAPS)
State compliance status:	IN COMPLIANCE WITH PROCEDURAL REQUIREMENTS
Hist compliance date:	1403
Air prog code hist file:	SIP SOURCE
State compliance status:	IN COMPLIANCE WITH PROCEDURAL REQUIREMENTS
Hist compliance date:	1401
Air prog code hist file:	SIP SOURCE
State compliance status:	IN COMPLIANCE WITH PROCEDURAL REQUIREMENTS
Hist compliance date:	1304
Air prog code hist file:	SIP SOURCE
State compliance status:	IN COMPLIANCE WITH PROCEDURAL REQUIREMENTS
Hist compliance date:	1302
Air prog code hist file:	SIP SOURCE
State compliance status:	IN COMPLIANCE WITH PROCEDURAL REQUIREMENTS
Hist compliance date:	1204
Air prog code hist file:	SIP SOURCE
State compliance status:	IN COMPLIANCE WITH PROCEDURAL REQUIREMENTS
Hist compliance date:	1203
Air prog code hist file:	SIP SOURCE
State compliance status:	IN COMPLIANCE WITH PROCEDURAL REQUIREMENTS
Hist compliance date:	1201
Air prog code hist file:	SIP SOURCE
State compliance status:	IN COMPLIANCE WITH PROCEDURAL REQUIREMENTS
Hist compliance date:	1402
Air prog code hist file:	MACT (SECTION 63 NESHAPS)
State compliance status:	IN COMPLIANCE WITH PROCEDURAL REQUIREMENTS
Hist compliance date:	1303
Air prog code hist file:	MACT (SECTION 63 NESHAPS)
State compliance status:	IN COMPLIANCE WITH PROCEDURAL REQUIREMENTS
Hist compliance date:	1301
Air prog code hist file:	MACT (SECTION 63 NESHAPS)
State compliance status:	IN COMPLIANCE WITH PROCEDURAL REQUIREMENTS
Hist compliance date:	1203
Air prog code hist file:	MACT (SECTION 63 NESHAPS)
State compliance status:	IN COMPLIANCE WITH PROCEDURAL REQUIREMENTS
Hist compliance date:	1104
Air prog code hist file:	MACT (SECTION 63 NESHAPS)
State compliance status:	IN COMPLIANCE WITH PROCEDURAL REQUIREMENTS

Map ID
Direction
Distance
Elevation

MAP FINDINGS

Site

Database(s)

EDR ID Number
EPA ID Number

NYLEVE CLEANERS (Continued)

1000224784

Hist compliance date: 1402
Air prog code hist file: SIP SOURCE

State compliance status: IN COMPLIANCE WITH PROCEDURAL REQUIREMENTS
Hist compliance date: 1303
Air prog code hist file: SIP SOURCE

State compliance status: IN COMPLIANCE WITH PROCEDURAL REQUIREMENTS
Hist compliance date: 1301
Air prog code hist file: SIP SOURCE

State compliance status: IN COMPLIANCE WITH PROCEDURAL REQUIREMENTS
Hist compliance date: 1202
Air prog code hist file: SIP SOURCE

State compliance status: IN COMPLIANCE WITH PROCEDURAL REQUIREMENTS
Hist compliance date: 1104
Air prog code hist file: SIP SOURCE

Compliance & Violation Data by Minor Sources:

Air program code: SIP SOURCE
Plant air program pollutant: Not reported
Default pollutant classification: POTENTIAL UNCONTROLLED EMISSIONS < 100 TONS/YEAR
Def. poll. compliance status: IN COMPLIANCE WITH PROCEDURAL REQUIREMENTS
Def. attainment/non atnmnt: Not reported
Repeat violator date: Not reported
Turnover compliance: Not reported

Air program code: MACT (SECTION 63 NESHAPS)
Plant air program pollutant: Not reported
Default pollutant classification: POTENTIAL UNCONTROLLED EMISSIONS < 100 TONS/YEAR
Def. poll. compliance status: IN COMPLIANCE WITH PROCEDURAL REQUIREMENTS
Def. attainment/non atnmnt: Not reported
Repeat violator date: Not reported
Turnover compliance: Not reported

Air program code: MACT (SECTION 63 NESHAPS)
Plant air program pollutant: Not reported
Default pollutant classification: POTENTIAL UNCONTROLLED EMISSIONS < 100 TONS/YEAR
Def. poll. compliance status: IN COMPLIANCE WITH PROCEDURAL REQUIREMENTS
Def. attainment/non atnmnt: ATTAINMENT AREA FOR GIVEN POLLUTANT
Repeat violator date: Not reported
Turnover compliance: Not reported

DRYCLEANERS:

Facility ID: 2-6104-01032
Phone Number: NOT LISTED
Region: Not reported
Registration Effective Date: N/A
Inspection Date: 11/17/03
Install Date: Not reported
Drop Shop: Not reported
Shutdown: Y
Alternate Solvent: Not reported
Current Business: Not reported

Map ID
Direction
Distance
Elevation

MAP FINDINGS

Site

Database(s)

EDR ID Number
EPA ID Number

NYLEVE CLEANERS (Continued)

1000224784

NY MANIFEST:

EPA ID: NYD986870111
Country: USA
Location Address 1: 1042 BROADWAY
Location Address 2: Not reported
Location City: BROOKLYN
Location State: NY
Location Zip Code: 11221
Location Zip Code 4: Not reported

Mailing Info:

Name: NYLEVE CLEANERS
Contact: V LAWERENCE
Address: 1042 BROADWAY
City/State/Zip: BROOKLYN, NY 11221
Country: USA
Phone: 718-455-1376

Manifest:

Document ID: NYC1982441
Manifest Status: Completed copy
Trans1 State ID: HW8207NY
Trans2 State ID: Not reported
Generator Ship Date: 09/14/1992
Trans1 Recv Date: 09/14/1992
Trans2 Recv Date: / /
TSD Site Recv Date: 09/14/1992
Part A Recv Date: 09/24/1992
Part B Recv Date: 09/23/1992
Generator EPA ID: NYD986870111
Trans1 EPA ID: ILD051060408
Trans2 EPA ID: Not reported
TSD ID: NYD980785760
Waste Code: F002 - HALO SOLV + STILL BOTTOMS FM REC OF SOLV
Quantity: 00135
Units: P - Pounds
Number of Containers: 001
Container Type: DM - Metal drums, barrels
Handling Method: B Incineration, heat recovery, burning.
Specific Gravity: 100
Year: 1992

Document ID: NYA9166465
Manifest Status: Completed copy
Trans1 State ID: LP3931
Trans2 State ID: Not reported
Generator Ship Date: 12/09/1988
Trans1 Recv Date: 12/09/1988
Trans2 Recv Date: / /
TSD Site Recv Date: 12/09/1988
Part A Recv Date: 12/15/1988
Part B Recv Date: 12/21/1988
Generator EPA ID: NYD986870111
Trans1 EPA ID: ILD051060408
Trans2 EPA ID: Not reported

Map ID
Direction
Distance
Elevation

MAP FINDINGS

Site

Database(s)

EDR ID Number
EPA ID Number

NYLEVE CLEANERS (Continued)

1000224784

TSDF ID: NYD980785760
Waste Code: F002 - HALO SOLV + STILL BOTTOMS FM REC OF SOLV
Quantity: 00270
Units: P - Pounds
Number of Containers: 002
Container Type: DF - Fiberboard or plastic drums (glass)
Handling Method: R Material recovery of more than 75 percent of the total material.
Specific Gravity: 100
Year: 1988

Document ID: NYC1814106
Manifest Status: Completed copy
Trans1 State ID: AY9301NY
Trans2 State ID: Not reported
Generator Ship Date: 08/10/1992
Trans1 Recv Date: 08/10/1992
Trans2 Recv Date: / /
TSD Site Recv Date: 08/10/1992
Part A Recv Date: 09/03/1992
Part B Recv Date: 08/18/1992
Generator EPA ID: NYD986870111
Trans1 EPA ID: ILD051060408
Trans2 EPA ID: Not reported
TSDF ID: NYD980785760
Waste Code: F002 - HALO SOLV + STILL BOTTOMS FM REC OF SOLV
Quantity: 00135
Units: P - Pounds
Number of Containers: 001
Container Type: DM - Metal drums, barrels
Handling Method: B Incineration, heat recovery, burning.
Specific Gravity: 100
Year: 1992

Document ID: NYC1454859
Manifest Status: Completed copy
Trans1 State ID: AM6252NY
Trans2 State ID: Not reported
Generator Ship Date: 01/23/1992
Trans1 Recv Date: 01/23/1992
Trans2 Recv Date: / /
TSD Site Recv Date: 01/23/1992
Part A Recv Date: 01/31/1992
Part B Recv Date: 01/31/1992
Generator EPA ID: NYD986870111
Trans1 EPA ID: ILD051060408
Trans2 EPA ID: Not reported
TSDF ID: NYD980785760
Waste Code: F002 - HALO SOLV + STILL BOTTOMS FM REC OF SOLV
Quantity: 00270
Units: P - Pounds
Number of Containers: 002
Container Type: DM - Metal drums, barrels
Handling Method: B Incineration, heat recovery, burning.
Specific Gravity: 100
Year: 1992

Map ID
Direction
Distance
Elevation

MAP FINDINGS

Site

Database(s)

EDR ID Number
EPA ID Number

NYLEVE CLEANERS (Continued)

1000224784

Document ID: NYC1932175
Manifest Status: Completed copy
Trans1 State ID: AM6252NY
Trans2 State ID: Not reported
Generator Ship Date: 11/06/1992
Trans1 Recv Date: 11/06/1992
Trans2 Recv Date: / /
TSD Site Recv Date: 11/06/1992
Part A Recv Date: 11/20/1992
Part B Recv Date: 11/17/1992
Generator EPA ID: NYD986870111
Trans1 EPA ID: ILD051060408
Trans2 EPA ID: Not reported
TSD ID: NYD980785760
Waste Code: F002 - HALO SOLV + STILL BOTTOMS FM REC OF SOLV
Quantity: 00135
Units: P - Pounds
Number of Containers: 001
Container Type: DM - Metal drums, barrels
Handling Method: B Incineration, heat recovery, burning.
Specific Gravity: 100
Year: 1992

Document ID: NYC1649619
Manifest Status: Completed copy
Trans1 State ID: AM6252NY
Trans2 State ID: Not reported
Generator Ship Date: 05/19/1992
Trans1 Recv Date: 05/19/1992
Trans2 Recv Date: / /
TSD Site Recv Date: 05/19/1992
Part A Recv Date: 07/17/1992
Part B Recv Date: 06/09/1992
Generator EPA ID: NYD986870111
Trans1 EPA ID: ILD051060408
Trans2 EPA ID: Not reported
TSD ID: NYD980785760
Waste Code: F002 - HALO SOLV + STILL BOTTOMS FM REC OF SOLV
Quantity: 00135
Units: P - Pounds
Number of Containers: 001
Container Type: DM - Metal drums, barrels
Handling Method: B Incineration, heat recovery, burning.
Specific Gravity: 100
Year: 1992

Document ID: NYC1686374
Manifest Status: Completed copy
Trans1 State ID: LP3931NY
Trans2 State ID: Not reported
Generator Ship Date: 07/01/1992
Trans1 Recv Date: 07/01/1992
Trans2 Recv Date: / /
TSD Site Recv Date: 07/01/1992
Part A Recv Date: 07/17/1992

Map ID
Direction
Distance
Elevation

MAP FINDINGS

Site

Database(s)

EDR ID Number
EPA ID Number

NYLEVE CLEANERS (Continued)

1000224784

Part B Recv Date: 07/10/1992
Generator EPA ID: NYD986870111
Trans1 EPA ID: ILD051060408
Trans2 EPA ID: Not reported
TSD ID: NYD980785760
Waste Code: F002 - HALO SOLV + STILL BOTTOMS FM REC OF SOLV
Quantity: 00135
Units: P - Pounds
Number of Containers: 001
Container Type: DM - Metal drums, barrels
Handling Method: B Incineration, heat recovery, burning.
Specific Gravity: 100
Year: 1992

Document ID: NYC1508444
Manifest Status: Completed copy
Trans1 State ID: AM6252NY
Trans2 State ID: Not reported
Generator Ship Date: 02/28/1992
Trans1 Recv Date: 02/28/1992
Trans2 Recv Date: / /
TSD Site Recv Date: 02/28/1992
Part A Recv Date: / /
Part B Recv Date: 03/09/1992
Generator EPA ID: NYD986870111
Trans1 EPA ID: ILD051060408
Trans2 EPA ID: Not reported
TSD ID: NYD980785760
Waste Code: F002 - HALO SOLV + STILL BOTTOMS FM REC OF SOLV
Quantity: 00135
Units: P - Pounds
Number of Containers: 001
Container Type: DM - Metal drums, barrels
Handling Method: B Incineration, heat recovery, burning.
Specific Gravity: 100
Year: 1992

Document ID: NYC1729517
Manifest Status: Completed copy
Trans1 State ID: AM6252NY
Trans2 State ID: Not reported
Generator Ship Date: 07/22/1992
Trans1 Recv Date: 07/22/1992
Trans2 Recv Date: / /
TSD Site Recv Date: 07/22/1992
Part A Recv Date: / /
Part B Recv Date: 08/03/1992
Generator EPA ID: NYD986870111
Trans1 EPA ID: ILD051060408
Trans2 EPA ID: Not reported
TSD ID: NYD980785760
Waste Code: F002 - HALO SOLV + STILL BOTTOMS FM REC OF SOLV
Quantity: 00135
Units: P - Pounds
Number of Containers: 001

Map ID
Direction
Distance
Elevation

MAP FINDINGS

Site

Database(s)

EDR ID Number
EPA ID Number

NYLEVE CLEANERS (Continued)

1000224784

Container Type: DM - Metal drums, barrels
Handling Method: B Incineration, heat recovery, burning.
Specific Gravity: 100
Year: 1992

Document ID: NYC1592368
Manifest Status: Completed copy
Trans1 State ID: AM6252NY
Trans2 State ID: Not reported
Generator Ship Date: 03/24/1992
Trans1 Recv Date: 03/24/1992
Trans2 Recv Date: / /
TSD Site Recv Date: 03/24/1992
Part A Recv Date: 04/02/1992
Part B Recv Date: 04/01/1992
Generator EPA ID: NYD986870111
Trans1 EPA ID: ILD051060408
Trans2 EPA ID: Not reported
TSD ID: NYD980785760
Waste Code: F002 - HALO SOLV + STILL BOTTOMS FM REC OF SOLV
Quantity: 00135
Units: P - Pounds
Number of Containers: 001
Container Type: DM - Metal drums, barrels
Handling Method: B Incineration, heat recovery, burning.
Specific Gravity: 100
Year: 1992

Document ID: NYC1204626
Manifest Status: Completed copy
Trans1 State ID: AM6252NY
Trans2 State ID: Not reported
Generator Ship Date: 09/10/1991
Trans1 Recv Date: 09/10/1991
Trans2 Recv Date: / /
TSD Site Recv Date: 09/10/1991
Part A Recv Date: 10/16/1991
Part B Recv Date: 09/18/1991
Generator EPA ID: NYD986870111
Trans1 EPA ID: ILD051060408
Trans2 EPA ID: Not reported
TSD ID: NYD980785760
Waste Code: F002 - HALO SOLV + STILL BOTTOMS FM REC OF SOLV
Quantity: 00135
Units: P - Pounds
Number of Containers: 001
Container Type: DM - Metal drums, barrels
Handling Method: B Incineration, heat recovery, burning.
Specific Gravity: 100
Year: 1991

Document ID: NYC1311974
Manifest Status: Completed copy
Trans1 State ID: AM6252NY

Map ID
Direction
Distance
Elevation

MAP FINDINGS

Site

Database(s)

EDR ID Number
EPA ID Number

NYLEVE CLEANERS (Continued)

1000224784

Trans2 State ID: Not reported
Generator Ship Date: 11/19/1991
Trans1 Recv Date: 11/19/1991
Trans2 Recv Date: / /
TSD Site Recv Date: 11/19/1991
Part A Recv Date: / /
Part B Recv Date: 11/25/1991
Generator EPA ID: NYD986870111
Trans1 EPA ID: ILD051060408
Trans2 EPA ID: Not reported
TSD ID: NYD980785760
Waste Code: F002 - HALO SOLV + STILL BOTTOMS FM REC OF SOLV
Quantity: 00135
Units: P - Pounds
Number of Containers: 001
Container Type: DM - Metal drums, barrels
Handling Method: B Incineration, heat recovery, burning.
Specific Gravity: 100
Year: 1991

Document ID: NYC1364534
Manifest Status: Completed copy
Trans1 State ID: AM6252NY
Trans2 State ID: Not reported
Generator Ship Date: 12/16/1991
Trans1 Recv Date: 12/16/1991
Trans2 Recv Date: / /
TSD Site Recv Date: 12/16/1991
Part A Recv Date: / /
Part B Recv Date: 12/31/1991
Generator EPA ID: NYD986870111
Trans1 EPA ID: ILD051060408
Trans2 EPA ID: Not reported
TSD ID: NYD980785760
Waste Code: F002 - HALO SOLV + STILL BOTTOMS FM REC OF SOLV
Quantity: 00135
Units: P - Pounds
Number of Containers: 001
Container Type: DM - Metal drums, barrels
Handling Method: B Incineration, heat recovery, burning.
Specific Gravity: 100
Year: 1991

Document ID: NYC1270001
Manifest Status: Completed after the designated time period for a TSD to get a copy to the DEC
Trans1 State ID: AM6252NY
Trans2 State ID: Not reported
Generator Ship Date: 10/01/1991
Trans1 Recv Date: 10/01/1991
Trans2 Recv Date: / /
TSD Site Recv Date: 10/11/1991
Part A Recv Date: 11/01/1991
Part B Recv Date: 10/31/1991
Generator EPA ID: NYD986870111
Trans1 EPA ID: ILD051060408

Map ID
Direction
Distance
Elevation

MAP FINDINGS

Site

Database(s)

EDR ID Number
EPA ID Number

NYLEVE CLEANERS (Continued)

1000224784

Trans2 EPA ID: Not reported
TSDF ID: NYD980785760
Waste Code: F002 - HALO SOLV + STILL BOTTOMS FM REC OF SOLV
Quantity: 00135
Units: P - Pounds
Number of Containers: 001
Container Type: DM - Metal drums, barrels
Handling Method: B Incineration, heat recovery, burning.
Specific Gravity: 100
Year: 1991

Document ID: NYC0706241
Manifest Status: Completed copy
Trans1 State ID: AM6252NY
Trans2 State ID: Not reported
Generator Ship Date: 02/01/1991
Trans1 Recv Date: 02/01/1991
Trans2 Recv Date: / /
TSD Site Recv Date: 02/01/1991
Part A Recv Date: 02/12/1991
Part B Recv Date: 02/12/1991
Generator EPA ID: NYD986870111
Trans1 EPA ID: ILD051060408
Trans2 EPA ID: Not reported
TSDF ID: NYD980785760
Waste Code: F002 - HALO SOLV + STILL BOTTOMS FM REC OF SOLV
Quantity: 00135
Units: P - Pounds
Number of Containers: 001
Container Type: DM - Metal drums, barrels
Handling Method: B Incineration, heat recovery, burning.
Specific Gravity: 100
Year: 1991

Document ID: NYC1138678
Manifest Status: Completed copy
Trans1 State ID: AM6252NY
Trans2 State ID: Not reported
Generator Ship Date: 08/13/1991
Trans1 Recv Date: 08/13/1991
Trans2 Recv Date: / /
TSD Site Recv Date: 08/13/1991
Part A Recv Date: 10/04/1991
Part B Recv Date: 08/21/1991
Generator EPA ID: NYD986870111
Trans1 EPA ID: ILD051060408
Trans2 EPA ID: Not reported
TSDF ID: NYD980785760
Waste Code: F002 - HALO SOLV + STILL BOTTOMS FM REC OF SOLV
Quantity: 00135
Units: P - Pounds
Number of Containers: 001
Container Type: DM - Metal drums, barrels
Handling Method: B Incineration, heat recovery, burning.
Specific Gravity: 100

Map ID
Direction
Distance
Elevation

MAP FINDINGS

Site

Database(s)

EDR ID Number
EPA ID Number

NYLEVE CLEANERS (Continued)

1000224784

Year: 1991

Document ID: NYC0857698
Manifest Status: Completed copy
Trans1 State ID: AP4503NY
Trans2 State ID: Not reported
Generator Ship Date: 03/26/1991
Trans1 Recv Date: 03/26/1991
Trans2 Recv Date: / /
TSD Site Recv Date: 03/26/1991
Part A Recv Date: 04/09/1991
Part B Recv Date: 04/03/1991
Generator EPA ID: NYD986870111
Trans1 EPA ID: ILD051060408
Trans2 EPA ID: Not reported
TSD ID: NYD980785760
Waste Code: F002 - HALO SOLV + STILL BOTTOMS FM REC OF SOLV
Quantity: 00135
Units: P - Pounds
Number of Containers: 001
Container Type: DM - Metal drums, barrels
Handling Method: B Incineration, heat recovery, burning.
Specific Gravity: 100
Year: 1991

Document ID: NYC1029115
Manifest Status: Completed copy
Trans1 State ID: AP4503NY
Trans2 State ID: Not reported
Generator Ship Date: 06/19/1991
Trans1 Recv Date: 06/19/1991
Trans2 Recv Date: / /
TSD Site Recv Date: 06/19/1991
Part A Recv Date: 06/29/1991
Part B Recv Date: 06/29/1991
Generator EPA ID: NYD986870111
Trans1 EPA ID: ILD051060408
Trans2 EPA ID: Not reported
TSD ID: NYD980785760
Waste Code: F002 - HALO SOLV + STILL BOTTOMS FM REC OF SOLV
Quantity: 00135
Units: P - Pounds
Number of Containers: 001
Container Type: DM - Metal drums, barrels
Handling Method: B Incineration, heat recovery, burning.
Specific Gravity: 100
Year: 1991

Document ID: NYC0921069
Manifest Status: Completed copy
Trans1 State ID: AP4503NY
Trans2 State ID: Not reported
Generator Ship Date: 04/26/1991
Trans1 Recv Date: 04/26/1991

Map ID
Direction
Distance
Elevation

MAP FINDINGS

Site

Database(s)

EDR ID Number
EPA ID Number

NYLEVE CLEANERS (Continued)

1000224784

Trans2 Recv Date: / /
TSD Site Recv Date: 04/26/1991
Part A Recv Date: 05/08/1991
Part B Recv Date: 05/07/1991
Generator EPA ID: NYD986870111
Trans1 EPA ID: ILD051060408
Trans2 EPA ID: Not reported
TSD ID: NYD980785760
Waste Code: F002 - HALO SOLV + STILL BOTTOMS FM REC OF SOLV
Quantity: 00135
Units: P - Pounds
Number of Containers: 001
Container Type: DM - Metal drums, barrels
Handling Method: B Incineration, heat recovery, burning.
Specific Gravity: 100
Year: 1991

Document ID: NYC0972933
Manifest Status: Completed copy
Trans1 State ID: LP3931NY
Trans2 State ID: Not reported
Generator Ship Date: 05/30/1991
Trans1 Recv Date: 05/30/1991
Trans2 Recv Date: / /
TSD Site Recv Date: 05/30/1991
Part A Recv Date: 06/07/1991
Part B Recv Date: 06/07/1991
Generator EPA ID: NYD986870111
Trans1 EPA ID: ILD051060408
Trans2 EPA ID: Not reported
TSD ID: NYD980785760
Waste Code: F002 - HALO SOLV + STILL BOTTOMS FM REC OF SOLV
Quantity: 00135
Units: P - Pounds
Number of Containers: 001
Container Type: DM - Metal drums, barrels
Handling Method: B Incineration, heat recovery, burning.
Specific Gravity: 100
Year: 1991

AB209
WSW
1/8-1/4
0.196 mi.
1035 ft.

CON EDISON
726 WILLOUGHBY AVE
BROOKLYN, NY 11206
Site 3 of 3 in cluster AB

NY MANIFEST S118088018
N/A

Relative:
Lower

NY MANIFEST:
EPA ID: NYP004755534
Country: USA
Location Address 1: 726 WILLOUGHBY AVE
Location Address 2: SB 9220
Location City: BROOKLYN
Location State: NY
Location Zip Code: 11206
Location Zip Code 4: Not reported

Actual:
66 ft.

Mailing Info:

Map ID
Direction
Distance
Elevation

MAP FINDINGS

Site

Database(s)

EDR ID Number
EPA ID Number

CON EDISON (Continued)

S118088018

Name: CON EDISON
Contact: TOM TEELING
Address: 4 IRVING PLACE - 15TH FLOOR
City/State/Zip: NEW YORK, NY 10003
Country: USA
Phone: Not reported

Manifest:

Document ID: Not reported
Manifest Status: Not reported
Trans1 State ID: NJD003812047
Trans2 State ID: Not reported
Generator Ship Date: 03/22/2015
Trans1 Recv Date: 03/22/2015
Trans2 Recv Date: Not reported
TSD Site Recv Date: 03/24/2015
Part A Recv Date: Not reported
Part B Recv Date: Not reported
Generator EPA ID: NYP004755534
Trans1 EPA ID: Not reported
Trans2 EPA ID: Not reported
TSD ID: NJD991291105
Waste Code: Not reported
Quantity: 500
Units: P - Pounds
Number of Containers: 1
Container Type: TT - Cargo tank, tank trucks
Handling Method: T Chemical, physical, or biological treatment.
Specific Gravity: 1
Year: 2015
Manifest Tracking Num: 002564007GBF
Import Ind: N
Export Ind: N
Discr Quantity Ind: N
Discr Type Ind: N
Discr Residue Ind: N
Discr Partial Reject Ind: N
Discr Full Reject Ind: N
Manifest Ref Num: Not reported
Alt Fac RCRA Id: Not reported
Alt Fac Sign Date: Not reported
Mgmt Method Type Code: H110

AG210
WSW
1/8-1/4
0.197 mi.
1041 ft.

KING ORGANIC WET/EDDIE CLEANERS
103 A MARCUS GARVEY BLVD.
BROOKLYN, NY 11206
Site 1 of 10 in cluster AG

NY DRYCLEANERS S110247051
N/A

Relative:
Lower

DRYCLEANERS:
Facility ID: 2-6104-01307
Phone Number: 718-574-4984
Region: Not reported
Registration Effective Date: 5/12/2003 15:30:20:333
Inspection Date: 08NOV3
Install Date: 96/08

Actual:
66 ft.

Map ID
Direction
Distance
Elevation

MAP FINDINGS

Site

Database(s)

EDR ID Number
EPA ID Number

KING ORGANIC WET/EDDIE CLEANERS (Continued)

S110247051

Drop Shop: Not reported
Shutdown: Not reported
Alternate Solvent: WATER BASED
Current Business: Not reported

AD211
ENE
1/8-1/4
0.198 mi.
1043 ft.

1203 MYRTLE AVE
BROOKLYN, NY 11221

EDR US Hist Auto Stat 1015180848
N/A

Site 3 of 5 in cluster AD

Relative:
Lower

EDR Historical Auto Stations:

Name: BAR & RESTAURANT LOS ARCOS CORP
Year: 2006
Address: 1203 MYRTLE AVE

Actual:
65 ft.

AH212
SSW
1/8-1/4
0.200 mi.
1057 ft.

321 PULASKI ST
BROOKLYN, NY 11206

EDR US Hist Auto Stat 1015423104
N/A

Site 1 of 2 in cluster AH

Relative:
Lower

EDR Historical Auto Stations:

Name: B C CRUZ AUTO CORP
Year: 2006
Address: 321 PULASKI ST

Actual:
63 ft.

AI213
NW
1/8-1/4
0.202 mi.
1069 ft.

840 BROADWAY
BROOKLYN, NY 11206

EDR US Hist Auto Stat 1015652866
N/A

Site 1 of 9 in cluster AI

Relative:
Lower

EDR Historical Auto Stations:

Name: BODY SHOP PERFORMING ARTS CTR
Year: 2004
Address: 840 BROADWAY

Actual:
48 ft.

Name: BODY SHOP PERFORMING ARTS CENTER
Year: 2005
Address: 840 BROADWAY

AD214
East
1/8-1/4
0.203 mi.
1073 ft.

TM228
BUSHWICK AVENUE AND WILLOUGHBY
NEW YORK CITY, NY 11215

RCRA NonGen / NLR 1007207135
NYP004038105

Site 4 of 5 in cluster AD

Relative:
Lower

RCRA NonGen / NLR:

Date form received by agency: 01/03/2001
Facility name: TM228
Facility address: BUSHWICK AVENUE AND WILLOUGHBY
NEW YORK CITY, NY 11215

Actual:
63 ft.

Map ID
Direction
Distance
Elevation

MAP FINDINGS

Site

Database(s)

EDR ID Number
EPA ID Number

TM228 (Continued)

1007207135

EPA ID: NYP004038105
Mailing address: CONSOLIDATED EDISON INC.
4 IRVING PLACE -- ROOM 300
NEW YORK, NY 10003
Contact: ANTHONY DRUMMINGS
Contact address: CONSOLIDATED EDISON INC.
NEW YORK, NY 10003
Contact country: US
Contact telephone: (212) 460-3770
Contact email: Not reported
EPA Region: 02
Classification: Non-Generator
Description: Handler: Non-Generators do not presently generate hazardous waste

Handler Activities Summary:

U.S. importer of hazardous waste: No
Mixed waste (haz. and radioactive): No
Recycler of hazardous waste: No
Transporter of hazardous waste: No
Treater, storer or disposer of HW: No
Underground injection activity: No
On-site burner exemption: No
Furnace exemption: No
Used oil fuel burner: No
Used oil processor: No
User oil refiner: No
Used oil fuel marketer to burner: No
Used oil Specification marketer: No
Used oil transfer facility: No
Used oil transporter: No

Historical Generators:

Date form received by agency: 01/02/2001
Site name: TM228
Classification: Not a generator, verified

Date form received by agency: 01/01/2001
Site name: TM228
Classification: Large Quantity Generator

Violation Status: No violations found

AD215
East
1/8-1/4
0.204 mi.
1079 ft.

CON EDISON - MANHOLE 1138
683 BUSHWICK AVE
BROOKLYN, NY 11221
Site 5 of 5 in cluster AD

RCRA-LQG **1014396481**
NY MANIFEST **NYP004187811**
NJ MANIFEST

Relative:
Lower

RCRA-LQG:
Date form received by agency: 03/23/2010
Facility name: CON EDISON - MANHOLE 1138
Facility address: 683 BUSHWICK AVE
BROOKLYN, NY 11221
EPA ID: NYP004187811
Mailing address: 4 IRVING PLACE
NEW YORK, NY 10003
Contact: FRANKLYN MURRAY
Contact address: Not reported

Actual:
63 ft.

Map ID
Direction
Distance
Elevation

MAP FINDINGS

Site

Database(s)

EDR ID Number
EPA ID Number

CON EDISON - MANHOLE 1138 (Continued)

1014396481

Contact country: Not reported
Contact telephone: Not reported
Contact telephone: (212) 460-2808
Contact email: MURRAYFR@CONED.COM
EPA Region: 02
Classification: Large Quantity Generator
Description: Handler: generates 1,000 kg or more of hazardous waste during any calendar month; or generates more than 1 kg of acutely hazardous waste during any calendar month; or generates more than 100 kg of any residue or contaminated soil, waste or other debris resulting from the cleanup of a spill, into or on any land or water, of acutely hazardous waste during any calendar month; or generates 1 kg or less of acutely hazardous waste during any calendar month, and accumulates more than 1 kg of acutely hazardous waste at any time; or generates 100 kg or less of any residue or contaminated soil, waste or other debris resulting from the cleanup of a spill, into or on any land or water, of acutely hazardous waste during any calendar month, and accumulates more than 100 kg of that material at any time

Owner/Operator Summary:

Owner/operator name: CONSOLIDATED EDISON COMPANY OF NY, INC.
Owner/operator address: 4 IRVING PLACE
NEW YORK, NY 10003
Owner/operator country: US
Owner/operator telephone: Not reported
Legal status: Private
Owner/Operator Type: Operator
Owner/Op start date: 07/28/2009
Owner/Op end date: Not reported

Owner/operator name: CONSOLIDATED EDISON COMPANY OF NY, INC.
Owner/operator address: 4 IRVING PLACE
NEW YORK, NY 10003
Owner/operator country: US
Owner/operator telephone: Not reported
Legal status: Private
Owner/Operator Type: Owner
Owner/Op start date: 07/28/2009
Owner/Op end date: Not reported

Handler Activities Summary:

U.S. importer of hazardous waste: No
Mixed waste (haz. and radioactive): No
Recycler of hazardous waste: No
Transporter of hazardous waste: No
Treater, storer or disposer of HW: No
Underground injection activity: No
On-site burner exemption: No
Furnace exemption: No
Used oil fuel burner: No
Used oil processor: No
User oil refiner: No
Used oil fuel marketer to burner: No
Used oil Specification marketer: No
Used oil transfer facility: No
Used oil transporter: No

Map ID
Direction
Distance
Elevation

MAP FINDINGS

Site

Database(s)

EDR ID Number
EPA ID Number

CON EDISON - MANHOLE 1138 (Continued)

1014396481

. Waste code: D008
. Waste name: LEAD

Violation Status: No violations found

NY MANIFEST:

EPA ID: NYP004187811
Country: USA
Location Address 1: 683 BUSHWICK AVE
Location Address 2: Not reported
Location City: BROOKLYN
Location State: NY
Location Zip Code: 11221
Location Zip Code 4: Not reported

Mailing Info:

Name: CONSOLIDATED EDISON
Contact: FRANKLYN MURRAY
Address: 4 IRVING PLACE RM 828
City/State/Zip: NEW YORK, NY 10003
Country: USA
Phone: 212-460-2808

Manifest:

Document ID: Not reported
Manifest Status: Not reported
Trans1 State ID: NJD003812047
Trans2 State ID: Not reported
Generator Ship Date: 07/31/2009
Trans1 Recv Date: 07/31/2009
Trans2 Recv Date: Not reported
TSD Site Recv Date: 08/03/2009
Part A Recv Date: Not reported
Part B Recv Date: Not reported
Generator EPA ID: NYP004187811
Trans1 EPA ID: Not reported
Trans2 EPA ID: Not reported
TSD ID: NJD991291105
Waste Code: Not reported
Quantity: 400.0
Units: G - Gallons (liquids only)* (8.3 pounds)
Number of Containers: 1.0
Container Type: TT - Cargo tank, tank trucks
Handling Method: T Chemical, physical, or biological treatment.
Specific Gravity: 1.0
Year: 2009
Manifest Tracking Num: 000894771GBF
Import Ind: N
Export Ind: N
Discr Quantity Ind: N
Discr Type Ind: N
Discr Residue Ind: N
Discr Partial Reject Ind: N
Discr Full Reject Ind: N
Manifest Ref Num: Not reported
Alt Fac RCRA Id: Not reported
Alt Fac Sign Date: Not reported

Map ID
Direction
Distance
Elevation

MAP FINDINGS

Site

Database(s)

EDR ID Number
EPA ID Number

CON EDISON - MANHOLE 1138 (Continued)

1014396481

Mgmt Method Type Code: H111

NJ MANIFEST:

EPA Id: NYP004187811
Mail Address: 4 IRVING PLACE
Mail City/State/Zip: NEW YORK, NY 10003
Facility Phone: Not reported
Emergency Phone: Not reported
Contact: FRANKLYN MURRAY
Comments: Not reported
SIC Code: Not reported
County: NY047
Municipal: Not reported
Previous EPA Id: Not reported
Gen Flag: Not reported
Trans Flag: Not reported
TSDf Flag: Not reported
Name Change: Not reported
Date Change: Not reported

Manifest:

Manifest Number: 000894771GBF
EPA ID: NYP004187811
Date Shipped: 07/31/2009
TSDf EPA ID: NJD991291105
Transporter EPA ID: NJD003812047
Transporter 2 EPA ID: Not reported
Transporter 3 EPA ID: Not reported
Transporter 4 EPA ID: Not reported
Transporter 5 EPA ID: Not reported
Transporter 6 EPA ID: Not reported
Transporter 7 EPA ID: Not reported
Transporter 8 EPA ID: Not reported
Transporter 10 EPA ID: Not reported
Date Trans1 Transported Waste: 07/31/2009
Date Trans2 Transported Waste: Not reported
Date Trans3 Transported Waste: Not reported
Date Trans4 Transported Waste: Not reported
Date Trans5 Transported Waste: Not reported
Date Trans6 Transported Waste: Not reported
Date Trans7 Transported Waste: Not reported
Date Trans8 Transported Waste: Not reported
Date Trans9 Transported Waste: Not reported
Date Trans10 Transported Waste: Not reported
Date TSDf Received Waste: 08/03/2009
TSDf EPA Facility Name: Not reported
QTY Units: Not reported
Transporter SEQ ID: Not reported
Transporter-1 Date: Not reported
Waste SEQ ID: Not reported
Waste Type Code 2: Not reported
Waste Type Code 3: Not reported
Waste Type Code 4: Not reported
Waste Type Code 5: Not reported
Waste Type Code 6: Not reported
Date Accepted: Not reported
Manifest Discrepancy Type: Not reported

Map ID
Direction
Distance
Elevation

MAP FINDINGS

Site

Database(s)

EDR ID Number
EPA ID Number

CON EDISON - MANHOLE 1138 (Continued)

1014396481

Data Entry Number: Not reported
Was Load Rejected: NEW YORK, NY 10003
Reason Load Was Rejected: Not reported

Waste:
Manifest Year: Not reported
Waste Code: D008
Hand Code: H111
Quantity: 400 G

**AI216
NW
1/8-1/4
0.205 mi.
1080 ft.**

**835 BROADWAY
BROOKLYN, NY 11206
Site 2 of 9 in cluster AI**

**EDR US Hist Cleaners 1015100137
N/A**

**Relative:
Lower**

EDR Historical Cleaners:

Name: GREATER NY LAUNDROMAT INC
Year: 2005
Address: 835 BROADWAY

**Actual:
48 ft.**

Name: GREATER NEW YORK LAUNDROMAT INC
Year: 2005
Address: 835 BROADWAY

Name: GREATER NEW YORK LAUNDROMAT INC
Year: 2006
Address: 835 BROADWAY

Name: GREATER NEW YORK LAUNDROMAT INC
Year: 2007
Address: 835 BROADWAY

Name: GREATER NEW YORK LAUNDROMAT INC
Year: 2008
Address: 835 BROADWAY

Name: GREATER NY LAUNDROMAT INC
Year: 2009
Address: 835 BROADWAY

Name: LINS LAUNDROMAT KINGS INC
Year: 2010
Address: 835 BROADWAY

Name: LINS LAUNDROMAT KINGS INC
Year: 2011
Address: 835 BROADWAY

Name: LINS LAUNDROMAT KINGS INC
Year: 2012
Address: 835 BROADWAY

Map ID
 Direction
 Distance
 Elevation

MAP FINDINGS

Site

Database(s)

EDR ID Number
 EPA ID Number

AG217
WSW
1/8-1/4
0.206 mi.
1088 ft.

103 MARCUS GARVEY BLVD
BROOKLYN, NY 11206

EDR US Hist Cleaners **1014969578**
N/A

Site 2 of 10 in cluster AG

Relative:
Lower

EDR Historical Cleaners:

Name: EDDIE CLEANERS
 Year: 2005
 Address: 103 MARCUS GARVEY BLVD

Actual:
65 ft.

Name: EDDIE CLEANERS
 Year: 2006
 Address: 103 MARCUS GARVEY BLVD

Name: EDDIE CLEANERS
 Year: 2008
 Address: 103 MARCUS GARVEY BLVD

Name: EDDIE CLEANERS
 Year: 2010
 Address: 103 MARCUS GARVEY BLVD

Name: EDDIE CLEANERS
 Year: 2011
 Address: 103 MARCUS GARVEY BLVD

Name: EDDIE CLEANERS
 Year: 2012
 Address: 103 MARCUS GARVEY BLVD

AG218
WSW
1/8-1/4
0.206 mi.
1088 ft.

EDDIE CLEANERS
103A MARCUS GARVEY BLVD
BROOKLYN, NY 11206

RCRA-SQG **1000116467**
US AIRS **NYD982726697**
NY MANIFEST

Site 3 of 10 in cluster AG

Relative:
Lower

RCRA-SQG:

Date form received by agency: 01/01/2007
 Facility name: EDDIE CLEANERS
 Facility address: 103A MARCUS GARVEY BLVD
 BROOKLYN, NY 11206

Actual:
65 ft.

EPA ID: NYD982726697
 Mailing address: MARCUS GARVEY BLVD
 BROOKLYN, NY 11206

Contact: Not reported
 Contact address: MARCUS GARVEY BLVD
 BROOKLYN, NY 11206

Contact country: US
 Contact telephone: Not reported
 Contact email: Not reported

EPA Region: 02
 Classification: Small Small Quantity Generator
 Description: Handler: generates more than 100 and less than 1000 kg of hazardous waste during any calendar month and accumulates less than 6000 kg of hazardous waste at any time; or generates 100 kg or less of hazardous waste during any calendar month, and accumulates more than 1000 kg of hazardous waste at any time

Map ID
Direction
Distance
Elevation

MAP FINDINGS

Site

Database(s)

EDR ID Number
EPA ID Number

EDDIE CLEANERS (Continued)

1000116467

Owner/Operator Summary:

Owner/operator name: ANTONIO RODRIGUEZ
Owner/operator address: 171 STANHOPE ST
BROOKLYN, NY 11237
Owner/operator country: US
Owner/operator telephone: (718) 574-3740
Legal status: Private
Owner/Operator Type: Operator
Owner/Op start date: Not reported
Owner/Op end date: Not reported

Owner/operator name: ANTONIO RODRIGUEZ
Owner/operator address: 171 STANHOPE ST
BROOKLYN, NY 11237
Owner/operator country: US
Owner/operator telephone: (718) 574-3740
Legal status: Private
Owner/Operator Type: Owner
Owner/Op start date: Not reported
Owner/Op end date: Not reported

Handler Activities Summary:

U.S. importer of hazardous waste: No
Mixed waste (haz. and radioactive): No
Recycler of hazardous waste: No
Transporter of hazardous waste: No
Treater, storer or disposer of HW: No
Underground injection activity: No
On-site burner exemption: No
Furnace exemption: No
Used oil fuel burner: No
Used oil processor: No
User oil refiner: No
Used oil fuel marketer to burner: No
Used oil Specification marketer: No
Used oil transfer facility: No
Used oil transporter: No

Historical Generators:

Date form received by agency: 01/01/2006
Site name: EDDIE CLEANERS
Classification: Conditionally Exempt Small Quantity Generator

Date form received by agency: 07/14/1999
Site name: EDDIE CLEANERS
Classification: Small Quantity Generator

Date form received by agency: 06/24/1997
Site name: EDDIE CLEANERS
Classification: Large Quantity Generator

. Waste code: D000
. Waste name: Not Defined

. Waste code: D001
. Waste name: IGNITABLE WASTE

Map ID
Direction
Distance
Elevation

MAP FINDINGS

Site

Database(s)

EDR ID Number
EPA ID Number

EDDIE CLEANERS (Continued)

1000116467

. Waste code: F002
. Waste name: THE FOLLOWING SPENT HALOGENATED SOLVENTS: TETRACHLOROETHYLENE, METHYLENE CHLORIDE, TRICHLOROETHYLENE, 1,1,1-TRICHLOROETHANE, CHLOROBENZENE, 1,1,2-TRICHLORO-1,2,2-TRIFLUOROETHANE, ORTHO-DICHLOROBENZENE, TRICHLOROFLUOROMETHANE, AND 1,1,2, TRICHLOROETHANE; ALL SPENT SOLVENT MIXTURES/BLENDS CONTAINING, BEFORE USE, A TOTAL OF TEN PERCENT OR MORE (BY VOLUME) OF ONE OR MORE OF THE ABOVE HALOGENATED SOLVENTS OR THOSE SOLVENTS LISTED IN F001, F004, AND F005; AND STILL BOTTOMS FROM THE RECOVERY OF THESE SPENT SOLVENTS AND SPENT SOLVENT MIXTURES.

Violation Status: No violations found

AIRS (AFS):

Airs Minor Details:

EPA plant ID: 110004320823
Plant name: KING ORGANIC WET CLEANERS
Plant address: 103A MARCUS GARVEY BLVD
BROOKLYN, NY 112066940
County: KINGS
Region code: 02
Dunn & Bradst #: Not reported
Air quality cntrl region: 043
Sic code: 7216
Sic code desc: DRYCLEANING PLANTS, EXCEPT RUG
North Am. industrial classf: 812320
NAIC code description: Drycleaning and Laundry Services (except Coin-Operated)
Default compliance status: IN COMPLIANCE WITH PROCEDURAL REQUIREMENTS
Default classification: POTENTIAL UNCONTROLLED EMISSIONS < 100 TONS/YEAR
Govt facility: ALL OTHER FACILITIES NOT OWNED OR OPERATED BY A FEDERAL, STATE, OR LOCAL GOVERNMENT
Current HPV: Not reported

Compliance and Enforcement Major Issues:

Air program: Not reported
National action type: Not reported
Date achieved: Not reported
Penalty amount: Not reported

Air program: Not reported
National action type: Not reported
Date achieved: Not reported
Penalty amount: Not reported

Air program: Not reported
National action type: Not reported
Date achieved: Not reported
Penalty amount: Not reported

Air program: Not reported
National action type: Not reported
Date achieved: Not reported
Penalty amount: Not reported

Air program: Not reported

Map ID
Direction
Distance
Elevation

MAP FINDINGS

Site

Database(s)

EDR ID Number
EPA ID Number

EDDIE CLEANERS (Continued)

1000116467

National action type: Not reported
Date achieved: Not reported
Penalty amount: Not reported

Historical Compliance Minor Sources:

State compliance status: IN COMPLIANCE WITH PROCEDURAL REQUIREMENTS
Hist compliance date: 1403
Air prog code hist file: MACT (SECTION 63 NESHAPS)

State compliance status: IN COMPLIANCE WITH PROCEDURAL REQUIREMENTS
Hist compliance date: 1401
Air prog code hist file: MACT (SECTION 63 NESHAPS)

State compliance status: IN COMPLIANCE WITH PROCEDURAL REQUIREMENTS
Hist compliance date: 1304
Air prog code hist file: MACT (SECTION 63 NESHAPS)

State compliance status: IN COMPLIANCE WITH PROCEDURAL REQUIREMENTS
Hist compliance date: 1302
Air prog code hist file: MACT (SECTION 63 NESHAPS)

State compliance status: IN COMPLIANCE WITH PROCEDURAL REQUIREMENTS
Hist compliance date: 1204
Air prog code hist file: MACT (SECTION 63 NESHAPS)

State compliance status: IN COMPLIANCE WITH PROCEDURAL REQUIREMENTS
Hist compliance date: 1203
Air prog code hist file: MACT (SECTION 63 NESHAPS)

State compliance status: IN COMPLIANCE WITH PROCEDURAL REQUIREMENTS
Hist compliance date: 1201
Air prog code hist file: MACT (SECTION 63 NESHAPS)

State compliance status: IN COMPLIANCE WITH PROCEDURAL REQUIREMENTS
Hist compliance date: 1403
Air prog code hist file: SIP SOURCE

State compliance status: IN COMPLIANCE WITH PROCEDURAL REQUIREMENTS
Hist compliance date: 1401
Air prog code hist file: SIP SOURCE

State compliance status: IN COMPLIANCE WITH PROCEDURAL REQUIREMENTS
Hist compliance date: 1304
Air prog code hist file: SIP SOURCE

State compliance status: IN COMPLIANCE WITH PROCEDURAL REQUIREMENTS
Hist compliance date: 1302
Air prog code hist file: SIP SOURCE

State compliance status: IN COMPLIANCE WITH PROCEDURAL REQUIREMENTS
Hist compliance date: 1204
Air prog code hist file: SIP SOURCE

State compliance status: IN COMPLIANCE WITH PROCEDURAL REQUIREMENTS
Hist compliance date: 1203
Air prog code hist file: SIP SOURCE

Map ID
Direction
Distance
Elevation

MAP FINDINGS

Site

Database(s)

EDR ID Number
EPA ID Number

EDDIE CLEANERS (Continued)

1000116467

State compliance status: IN COMPLIANCE WITH PROCEDURAL REQUIREMENTS
Hist compliance date: 1201
Air prog code hist file: SIP SOURCE

State compliance status: IN COMPLIANCE WITH PROCEDURAL REQUIREMENTS
Hist compliance date: 1402
Air prog code hist file: MACT (SECTION 63 NESHAPS)

State compliance status: IN COMPLIANCE WITH PROCEDURAL REQUIREMENTS
Hist compliance date: 1303
Air prog code hist file: MACT (SECTION 63 NESHAPS)

State compliance status: IN COMPLIANCE WITH PROCEDURAL REQUIREMENTS
Hist compliance date: 1301
Air prog code hist file: MACT (SECTION 63 NESHAPS)

State compliance status: IN COMPLIANCE WITH PROCEDURAL REQUIREMENTS
Hist compliance date: 1202
Air prog code hist file: MACT (SECTION 63 NESHAPS)

State compliance status: IN COMPLIANCE WITH PROCEDURAL REQUIREMENTS
Hist compliance date: 1104
Air prog code hist file: MACT (SECTION 63 NESHAPS)

State compliance status: IN COMPLIANCE WITH PROCEDURAL REQUIREMENTS
Hist compliance date: 1402
Air prog code hist file: SIP SOURCE

State compliance status: IN COMPLIANCE WITH PROCEDURAL REQUIREMENTS
Hist compliance date: 1303
Air prog code hist file: SIP SOURCE

State compliance status: IN COMPLIANCE WITH PROCEDURAL REQUIREMENTS
Hist compliance date: 1301
Air prog code hist file: SIP SOURCE

State compliance status: IN COMPLIANCE WITH PROCEDURAL REQUIREMENTS
Hist compliance date: 1202
Air prog code hist file: SIP SOURCE

State compliance status: IN COMPLIANCE WITH PROCEDURAL REQUIREMENTS
Hist compliance date: 1104
Air prog code hist file: SIP SOURCE

Compliance & Violation Data by Minor Sources:

Air program code: MACT (SECTION 63 NESHAPS)
Plant air program pollutant: Not reported
Default pollutant classification: POTENTIAL UNCONTROLLED EMISSIONS < 100 TONS/YEAR
Def. poll. compliance status: IN COMPLIANCE WITH PROCEDURAL REQUIREMENTS
Def. attainment/non attainment: ATTAINMENT AREA FOR GIVEN POLLUTANT
Repeat violator date: Not reported
Turnover compliance: Not reported

Air program code: MACT (SECTION 63 NESHAPS)
Plant air program pollutant: Not reported
Default pollutant classification: POTENTIAL UNCONTROLLED EMISSIONS < 100 TONS/YEAR
Def. poll. compliance status: IN COMPLIANCE - SHUT DOWN

Map ID
Direction
Distance
Elevation

MAP FINDINGS

Site

Database(s)

EDR ID Number
EPA ID Number

EDDIE CLEANERS (Continued)

1000116467

Def. attainment/non attainment: UNCLASSIFIED
Repeat violator date: Not reported
Turnover compliance: Not reported

Air program code: SIP SOURCE
Plant air program pollutant: Not reported
Default pollutant classification: POTENTIAL UNCONTROLLED EMISSIONS < 100 TONS/YEAR
Def. poll. compliance status: IN COMPLIANCE WITH PROCEDURAL REQUIREMENTS
Def. attainment/non attainment: ATTAINMENT AREA FOR GIVEN POLLUTANT
Repeat violator date: Not reported
Turnover compliance: Not reported

Air program code: MACT (SECTION 63 NESHAPS)
Plant air program pollutant: Not reported
Default pollutant classification: POTENTIAL UNCONTROLLED EMISSIONS < 100 TONS/YEAR
Def. poll. compliance status: IN COMPLIANCE - SHUT DOWN
Def. attainment/non attainment: ATTAINMENT AREA FOR GIVEN POLLUTANT
Repeat violator date: Not reported
Turnover compliance: Not reported

NY MANIFEST:

EPA ID: NYD982726697
Country: USA
Location Address 1: 103A MARCUS GARVEY BLVD
Location Address 2: Not reported
Location City: BROOKLYN
Location State: NY
Location Zip Code: 11206
Location Zip Code 4: Not reported

Mailing Info:

Name: EDDIE CLNRS
Contact: EDDIE CLNRS
Address: 103A MARCUS GARVEY BLVD
City/State/Zip: BROOKLYN, NY 11206
Country: USA
Phone: 718-574-4984

Manifest:

Document ID: NYC7230870
Manifest Status: Not reported
Trans1 State ID: NYAP6277
Trans2 State ID: T17L8DNJ
Generator Ship Date: 07/29/2004
Trans1 Recv Date: 07/29/2004
Trans2 Recv Date: 08/06/2004
TSD Site Recv Date: 08/09/2004
Part A Recv Date: Not reported
Part B Recv Date: Not reported
Generator EPA ID: NYD982726697
Trans1 EPA ID: TXR000050930
Trans2 EPA ID: Not reported
TSD ID: OHD980587
Waste Code: F002 - HALO SOLV + STILL BOTTOMS FM REC OF SOLV
Quantity: 00390
Units: P - Pounds

Map ID
Direction
Distance
Elevation

MAP FINDINGS

Site

Database(s)

EDR ID Number
EPA ID Number

EDDIE CLEANERS (Continued)

1000116467

Number of Containers: 002
Container Type: DF - Fiberboard or plastic drums (glass)
Handling Method: B Incineration, heat recovery, burning.
Specific Gravity: 01.00
Waste Code: F002 - HALO SOLV + STILL BOTTOMS FM REC OF SOLV
Quantity: 00120
Units: P - Pounds
Number of Containers: 001
Container Type: DF - Fiberboard or plastic drums (glass)
Handling Method: B Incineration, heat recovery, burning.
Specific Gravity: 01.00
Year: 2004

Document ID: NYC6427001
Manifest Status: Not reported
Trans1 State ID: JE4744NY
Trans2 State ID: 862T2LNY
Generator Ship Date: 07/24/2001
Trans1 Recv Date: 07/24/2001
Trans2 Recv Date: 07/27/2001
TSD Site Recv Date: 08/02/2001
Part A Recv Date: Not reported
Part B Recv Date: Not reported
Generator EPA ID: NYD982726697
Trans1 EPA ID: SCR000075150
Trans2 EPA ID: NJD071629976
TSDF ID: OHD980587364
Waste Code: F002 - HALO SOLV + STILL BOTTOMS FM REC OF SOLV
Quantity: 00390
Units: P - Pounds
Number of Containers: 002
Container Type: DF - Fiberboard or plastic drums (glass)
Handling Method: B Incineration, heat recovery, burning.
Specific Gravity: 01.00
Year: 2001

Document ID: NYC5350296
Manifest Status: Not reported
Trans1 State ID: NYAM6252
Trans2 State ID: Not reported
Generator Ship Date: 08/12/1998
Trans1 Recv Date: 08/12/1998
Trans2 Recv Date: Not reported
TSD Site Recv Date: 08/21/1998
Part A Recv Date: Not reported
Part B Recv Date: Not reported
Generator EPA ID: NYD982726697
Trans1 EPA ID: ILD984908202
Trans2 EPA ID: Not reported
TSDF ID: OHD980587364
Waste Code: F002 - HALO SOLV + STILL BOTTOMS FM REC OF SOLV
Quantity: 00195
Units: P - Pounds
Number of Containers: 001
Container Type: DF - Fiberboard or plastic drums (glass)

Map ID
Direction
Distance
Elevation

MAP FINDINGS

Site

Database(s)

EDR ID Number
EPA ID Number

EDDIE CLEANERS (Continued)

1000116467

Handling Method: B Incineration, heat recovery, burning.
Specific Gravity: 01.00
Year: 1998

Document ID: NYC6994888
Manifest Status: Not reported
Trans1 State ID: NYAT8306
Trans2 State ID: NJ712TYL
Generator Ship Date: 03/20/2003
Trans1 Recv Date: 03/20/2003
Trans2 Recv Date: 03/28/2003
TSD Site Recv Date: 03/31/2003
Part A Recv Date: Not reported
Part B Recv Date: Not reported
Generator EPA ID: NYD982726697
Trans1 EPA ID: TXR000050930
Trans2 EPA ID: NJD071629976
TSD ID: OHD980587364
Waste Code: F002 - HALO SOLV + STILL BOTTOMS FM REC OF SOLV
Quantity: 00060
Units: P - Pounds
Number of Containers: 001
Container Type: DF - Fiberboard or plastic drums (glass)
Handling Method: B Incineration, heat recovery, burning.
Specific Gravity: 01.00
Waste Code: F002 - HALO SOLV + STILL BOTTOMS FM REC OF SOLV
Quantity: 00390
Units: P - Pounds
Number of Containers: 002
Container Type: DF - Fiberboard or plastic drums (glass)
Handling Method: B Incineration, heat recovery, burning.
Specific Gravity: 01.00
Year: 2003

Document ID: NYC6962207
Manifest Status: Not reported
Trans1 State ID: NYAT8305
Trans2 State ID: NJT20L8D
Generator Ship Date: 11/07/2003
Trans1 Recv Date: 11/07/2003
Trans2 Recv Date: 11/14/2003
TSD Site Recv Date: 11/17/2003
Part A Recv Date: Not reported
Part B Recv Date: Not reported
Generator EPA ID: NYD982726697
Trans1 EPA ID: TXR000050930
Trans2 EPA ID: NJD071629976
TSD ID: OHD980587364
Waste Code: F002 - HALO SOLV + STILL BOTTOMS FM REC OF SOLV
Quantity: 00390
Units: P - Pounds
Number of Containers: 002
Container Type: DF - Fiberboard or plastic drums (glass)
Handling Method: B Incineration, heat recovery, burning.
Specific Gravity: 01.00

Map ID
Direction
Distance
Elevation

MAP FINDINGS

Site

Database(s)

EDR ID Number
EPA ID Number

EDDIE CLEANERS (Continued)

1000116467

Year: 2003

Document ID: NYC6664533
Manifest Status: Not reported
Trans1 State ID: NJXAB6384
Trans2 State ID: HQ45969
Generator Ship Date: 03/28/2002
Trans1 Recv Date: 03/28/2002
Trans2 Recv Date: 04/04/2002
TSD Site Recv Date: 04/05/2002
Part A Recv Date: Not reported
Part B Recv Date: Not reported
Generator EPA ID: NYD982726697
Trans1 EPA ID: SCR000075150
Trans2 EPA ID: MOD095038998
TSD ID: OHD980587364
Waste Code: F002 - HALO SOLV + STILL BOTTOMS FM REC OF SOLV
Quantity: 00390
Units: P - Pounds
Number of Containers: 002
Container Type: DF - Fiberboard or plastic drums (glass)
Handling Method: B Incineration, heat recovery, burning.
Specific Gravity: 01.00
Year: 2002

Document ID: NYC6420936
Manifest Status: Not reported
Trans1 State ID: NYCGF1411
Trans2 State ID: Not reported
Generator Ship Date: 04/12/2001
Trans1 Recv Date: 04/12/2001
Trans2 Recv Date: Not reported
TSD Site Recv Date: 04/19/2001
Part A Recv Date: Not reported
Part B Recv Date: Not reported
Generator EPA ID: NYD982726697
Trans1 EPA ID: SCR000075150
Trans2 EPA ID: Not reported
TSD ID: OHD980587364
Waste Code: F002 - HALO SOLV + STILL BOTTOMS FM REC OF SOLV
Quantity: 00195
Units: P - Pounds
Number of Containers: 001
Container Type: DF - Fiberboard or plastic drums (glass)
Handling Method: B Incineration, heat recovery, burning.
Specific Gravity: 01.00
Year: 2001

Document ID: NYC4965107
Manifest Status: Not reported
Trans1 State ID: NYAP4503
Trans2 State ID: 40582
Generator Ship Date: 01/30/1998
Trans1 Recv Date: 01/30/1998

Map ID
Direction
Distance
Elevation

MAP FINDINGS

Site

Database(s)

EDR ID Number
EPA ID Number

EDDIE CLEANERS (Continued)

1000116467

Trans2 Recv Date: 02/07/1998
TSD Site Recv Date: 02/08/1998
Part A Recv Date: Not reported
Part B Recv Date: Not reported
Generator EPA ID: NYD982726697
Trans1 EPA ID: ILD984908202
Trans2 EPA ID: NYD980769947
TSD ID: OHD980587364
Waste Code: F002 - HALO SOLV + STILL BOTTOMS FM REC OF SOLV
Quantity: 00195
Units: P - Pounds
Number of Containers: 001
Container Type: DF - Fiberboard or plastic drums (glass)
Handling Method: B Incineration, heat recovery, burning.
Specific Gravity: 01.00
Year: 1998

Document ID: NYC6509564
Manifest Status: Not reported
Trans1 State ID: GF1411NY
Trans2 State ID: 083390
Generator Ship Date: 10/04/2001
Trans1 Recv Date: 10/04/2001
Trans2 Recv Date: 10/12/2001
TSD Site Recv Date: 10/19/2001
Part A Recv Date: Not reported
Part B Recv Date: Not reported
Generator EPA ID: NYD982726697
Trans1 EPA ID: SCR000075150
Trans2 EPA ID: NJD071629976
TSD ID: OHD980587364
Waste Code: F002 - HALO SOLV + STILL BOTTOMS FM REC OF SOLV
Quantity: 00390
Units: P - Pounds
Number of Containers: 002
Container Type: DF - Fiberboard or plastic drums (glass)
Handling Method: B Incineration, heat recovery, burning.
Specific Gravity: 01.00
Year: 2001

Document ID: NYC6312183
Manifest Status: Not reported
Trans1 State ID: NYCGF1411
Trans2 State ID: MEW3770
Generator Ship Date: 10/24/2000
Trans1 Recv Date: 10/24/2000
Trans2 Recv Date: 10/27/2000
TSD Site Recv Date: 10/31/2000
Part A Recv Date: Not reported
Part B Recv Date: Not reported
Generator EPA ID: NYD982726697
Trans1 EPA ID: SCR000075150
Trans2 EPA ID: NJD071629976
TSD ID: OHD980587364
Waste Code: F002 - HALO SOLV + STILL BOTTOMS FM REC OF SOLV

Map ID
Direction
Distance
Elevation

MAP FINDINGS

Site

Database(s)

EDR ID Number
EPA ID Number

EDDIE CLEANERS (Continued)

1000116467

Quantity: 00195
Units: P - Pounds
Number of Containers: 001
Container Type: DF - Fiberboard or plastic drums (glass)
Handling Method: B Incineration, heat recovery, burning.
Specific Gravity: 01.00
Year: 2000

Document ID: NYC5096092
Manifest Status: Not reported
Trans1 State ID: NYCGF1411
Trans2 State ID: Not reported
Generator Ship Date: 04/27/2000
Trans1 Recv Date: 04/27/2000
Trans2 Recv Date: 05/02/2000
TSD Site Recv Date: 05/04/2000
Part A Recv Date: Not reported
Part B Recv Date: Not reported
Generator EPA ID: NYD982726697
Trans1 EPA ID: ILD984908202
Trans2 EPA ID: SCR000074591
TSD ID: OHD980587364
Waste Code: F002 - HALO SOLV + STILL BOTTOMS FM REC OF SOLV
Quantity: 00195
Units: P - Pounds
Number of Containers: 001
Container Type: DF - Fiberboard or plastic drums (glass)
Handling Method: B Incineration, heat recovery, burning.
Specific Gravity: 01.00
Year: 2000

Document ID: NYC5071228
Manifest Status: Not reported
Trans1 State ID: NYLP3931
Trans2 State ID: T104414
Generator Ship Date: 10/20/1999
Trans1 Recv Date: 10/20/1999
Trans2 Recv Date: 10/27/1999
TSD Site Recv Date: 10/29/1999
Part A Recv Date: Not reported
Part B Recv Date: Not reported
Generator EPA ID: NYD982726697
Trans1 EPA ID: ILD984908202
Trans2 EPA ID: SCD987574647
TSD ID: OHD980587364
Waste Code: F002 - HALO SOLV + STILL BOTTOMS FM REC OF SOLV
Quantity: 00195
Units: P - Pounds
Number of Containers: 001
Container Type: DF - Fiberboard or plastic drums (glass)
Handling Method: B Incineration, heat recovery, burning.
Specific Gravity: 01.00
Year: 1999

Map ID
Direction
Distance
Elevation

MAP FINDINGS

Site

Database(s)

EDR ID Number
EPA ID Number

EDDIE CLEANERS (Continued)

1000116467

Document ID: NYC5548318
Manifest Status: Not reported
Trans1 State ID: JE4550NY
Trans2 State ID: T748NY
Generator Ship Date: 02/25/1999
Trans1 Recv Date: 02/25/1999
Trans2 Recv Date: 03/02/1999
TSD Site Recv Date: 03/05/1999
Part A Recv Date: Not reported
Part B Recv Date: Not reported
Generator EPA ID: NYD982726697
Trans1 EPA ID: ILD984908202
Trans2 EPA ID: SCD987574647
TSD ID: OHD980587364
Waste Code: F002 - HALO SOLV + STILL BOTTOMS FM REC OF SOLV
Quantity: 00195
Units: P - Pounds
Number of Containers: 001
Container Type: DF - Fiberboard or plastic drums (glass)
Handling Method: B Incineration, heat recovery, burning.
Specific Gravity: 01.00
Year: 1999

Document ID: NYC7747380
Manifest Status: Not reported
Trans1 State ID: TXR000050930
Trans2 State ID: NJD986607380
Generator Ship Date: 01/13/2006
Trans1 Recv Date: 01/13/2006
Trans2 Recv Date: 01/26/2006
TSD Site Recv Date: 01/27/2006
Part A Recv Date: Not reported
Part B Recv Date: Not reported
Generator EPA ID: NYD982726697
Trans1 EPA ID: NYCAT8305
Trans2 EPA ID: NJ335
TSD ID: OHD980587364
Waste Code: F002 - HALO SOLV + STILL BOTTOMS FM REC OF SOLV
Quantity: 00585
Units: P - Pounds
Number of Containers: 003
Container Type: DF - Fiberboard or plastic drums (glass)
Handling Method: B Incineration, heat recovery, burning.
Specific Gravity: 01.00
Year: 2006

Document ID: NYC7816860
Manifest Status: Not reported
Trans1 State ID: TXR000050930
Trans2 State ID: NJD071629976
Generator Ship Date: 08/09/2006
Trans1 Recv Date: 08/09/2006
Trans2 Recv Date: 08/18/2006
TSD Site Recv Date: 08/21/2006
Part A Recv Date: Not reported

Map ID
Direction
Distance
Elevation

MAP FINDINGS

Site

Database(s)

EDR ID Number
EPA ID Number

EDDIE CLEANERS (Continued)

1000116467

Part B Recv Date: Not reported
Generator EPA ID: NYD982726697
Trans1 EPA ID: NYCAD6277
Trans2 EPA ID: T468GLNJ
TSD ID: OHD980587364
Waste Code: F002 - HALO SOLV + STILL BOTTOMS FM REC OF SOLV
Quantity: 00195
Units: P - Pounds
Number of Containers: 001
Container Type: DF - Fiberboard or plastic drums (glass)
Handling Method: B Incineration, heat recovery, burning.
Specific Gravity: 01.00
Year: 2006

AE219
NE
1/8-1/4
0.206 mi.
1088 ft.

CON EDISON
106 MELROSE ST
BROOKLYN, NY 11201
Site 4 of 5 in cluster AE

NY MANIFEST S116551479
N/A

Relative:
Lower

NY MANIFEST:
EPA ID: NYP004499687
Country: USA
Location Address 1: 106 MELROSE ST
Location Address 2: SB8697
Location City: BROOKLYN
Location State: NY
Location Zip Code: 11201
Location Zip Code 4: Not reported

Actual:
69 ft.

Mailing Info:
Name: CON EDISON
Contact: CON EDISON
Address: 4 IRVING PL
Address 2: 15TH FL
City/State/Zip: NEW YORK, NY 10003
Country: USA
Phone: Not reported

Manifest:

Document ID: Not reported
Manifest Status: Not reported
Trans1 State ID: NJD003812047
Trans2 State ID: Not reported
Generator Ship Date: 04/14/2014
Trans1 Recv Date: 04/14/2014
Trans2 Recv Date: Not reported
TSD Site Recv Date: 04/14/2014
Part A Recv Date: Not reported
Part B Recv Date: Not reported
Generator EPA ID: NYP004499687
Trans1 EPA ID: Not reported
Trans2 EPA ID: Not reported
TSD ID: NJD991291105
Waste Code: Not reported
Quantity: 100
Units: G - Gallons (liquids only)* (8.3 pounds)

Map ID
Direction
Distance
Elevation

MAP FINDINGS

Site

Database(s)

EDR ID Number
EPA ID Number

CON EDISON (Continued)

S116551479

Number of Containers: 1
Container Type: TT - Cargo tank, tank trucks
Handling Method: T Chemical, physical, or biological treatment.
Specific Gravity: 1
Year: 2014
Manifest Tracking Num: 002406952GBF
Import Ind: N
Export Ind: N
Discr Quantity Ind: N
Discr Type Ind: N
Discr Residue Ind: N
Discr Partial Reject Ind: N
Discr Full Reject Ind: N
Manifest Ref Num: Not reported
Alt Fac RCRA Id: Not reported
Alt Fac Sign Date: Not reported
Mgmt Method Type Code: H110

AG220
WSW
1/8-1/4
0.207 mi.
1091 ft.

100 MARCUS GARVEY BLVD
BROOKLYN, NY 11206

EDR US Hist Cleaners 1014966214
N/A

Site 4 of 10 in cluster AG

Relative:
Lower

EDR Historical Cleaners:

Name: L & P LAUNDROMAT
Year: 2000
Address: 100 MARCUS GARVEY BLVD

Actual:
65 ft.

Name: L & P LAUNDROMAT
Year: 2001
Address: 100 MARCUS GARVEY BLVD

Name: MARCUS GARVEY LAUNDROMAT
Year: 2003
Address: 100 MARCUS GARVEY BLVD

AJ221
SE
1/8-1/4
0.207 mi.
1093 ft.

CON EDISON SERVICE BOX: 10773
437A PULASKI ST
BROOKLYN, NY 11221

RCRA NonGen / NLR 1016455108
FINDS NYP004343729
NY MANIFEST

Site 1 of 5 in cluster AJ

Relative:
Lower

RCRA NonGen / NLR:

Date form received by agency: 05/07/2014
Facility name: CON EDISON SERVICE BOX: 10773
Facility address: 437A PULASKI ST
BROOKLYN, NY 11221

Actual:
61 ft.

EPA ID: NYP004343729
Mailing address: IRVING PL, 15TH FL NE
NEW YORK, NY 10003

Contact: THOMAS TEELING
Contact address: Not reported

Contact country: Not reported
Contact telephone: (212) 460-3770

Map ID
Direction
Distance
Elevation

MAP FINDINGS

Site

Database(s)

EDR ID Number
EPA ID Number

CON EDISON SERVICE BOX: 10773 (Continued)

1016455108

Contact email: Not reported
EPA Region: 02
Classification: Non-Generator
Description: Handler: Non-Generators do not presently generate hazardous waste

Handler Activities Summary:

U.S. importer of hazardous waste: No
Mixed waste (haz. and radioactive): No
Recycler of hazardous waste: No
Transporter of hazardous waste: No
Treater, storer or disposer of HW: No
Underground injection activity: No
On-site burner exemption: No
Furnace exemption: No
Used oil fuel burner: No
Used oil processor: No
User oil refiner: No
Used oil fuel marketer to burner: No
Used oil Specification marketer: No
Used oil transfer facility: No
Used oil transporter: No

Historical Generators:

Date form received by agency: 04/07/2014
Site name: CON EDISON SERVICE BOX: 10773
Classification: Conditionally Exempt Small Quantity Generator

Violation Status: No violations found

FINDS:

Registry ID: 110056497143

Environmental Interest/Information System

RCRAInfo is a national information system that supports the Resource Conservation and Recovery Act (RCRA) program through the tracking of events and activities related to facilities that generate, transport, and treat, store, or dispose of hazardous waste. RCRAInfo allows RCRA program staff to track the notification, permit, compliance, and corrective action activities required under RCRA.

NY MANIFEST:

EPA ID: NYP004343729
Country: USA
Location Address 1: 437 A PULASKI STREET
Location Address 2: SB #10773
Location City: BROOKLYN
Location State: NY
Location Zip Code: 11221
Location Zip Code 4: Not reported

Mailing Info:

Name: CON EDISON
Contact: CON EDISON
Address: 4 IRVING PLACE 15TH FLOOR
City/State/Zip: NEW YORK, NY 10003

Map ID
Direction
Distance
Elevation

MAP FINDINGS

Site

Database(s)

EDR ID Number
EPA ID Number

CON EDISON SERVICE BOX: 10773 (Continued)

1016455108

Country: USA
Phone: 212-460-3770

Manifest:

Document ID: Not reported
Manifest Status: Not reported
Trans1 State ID: NJD003812047
Trans2 State ID: Not reported
Generator Ship Date: 08/08/2013
Trans1 Recv Date: 08/08/2013
Trans2 Recv Date: Not reported
TSD Site Recv Date: 08/14/2013
Part A Recv Date: Not reported
Part B Recv Date: Not reported
Generator EPA ID: NYP004343729
Trans1 EPA ID: Not reported
Trans2 EPA ID: Not reported
TSD ID: NJD991291105
Waste Code: Not reported
Quantity: 60
Units: G - Gallons (liquids only)* (8.3 pounds)
Number of Containers: 1
Container Type: TT - Cargo tank, tank trucks
Handling Method: T Chemical, physical, or biological treatment.
Specific Gravity: 1
Year: 2013
Manifest Tracking Num: 002219401GBF
Import Ind: N
Export Ind: N
Discr Quantity Ind: N
Discr Type Ind: N
Discr Residue Ind: N
Discr Partial Reject Ind: N
Discr Full Reject Ind: N
Manifest Ref Num: Not reported
Alt Fac RCRA Id: Not reported
Alt Fac Sign Date: Not reported
Mgmt Method Type Code: H110

AG222
WSW
1/8-1/4
0.209 mi.
1105 ft.

CON EDISON
272 VERNON AVE
BROOKLYN, NY 11206
Site 5 of 10 in cluster AG

NY MANIFEST **S117059100**
N/A

Relative:
Lower

NY MANIFEST:
EPA ID: NYP004512430
Country: USA
Location Address 1: 272 VERNON AVE
Location Address 2: SB9801
Location City: BROOKLYN
Location State: NY
Location Zip Code: 11221
Location Zip Code 4: Not reported

Actual:
64 ft.

Mailing Info:
Name: CON EDISON

Map ID
Direction
Distance
Elevation

MAP FINDINGS

Site

Database(s)

EDR ID Number
EPA ID Number

CON EDISON (Continued)

S117059100

Contact: CON EDISON
Address: 4 IRVING PL
Address 2: 15TH ST
City/State/Zip: NEW YORK, NY 10003
Country: USA
Phone: Not reported

Manifest:

Document ID: Not reported
Manifest Status: Not reported
Trans1 State ID: NJD003812047
Trans2 State ID: Not reported
Generator Ship Date: 04/25/2014
Trans1 Recv Date: 04/25/2014
Trans2 Recv Date: Not reported
TSD Site Recv Date: 04/28/2014
Part A Recv Date: Not reported
Part B Recv Date: Not reported
Generator EPA ID: NYP004512430
Trans1 EPA ID: Not reported
Trans2 EPA ID: Not reported
TSD ID: NJD991291105
Waste Code: Not reported
Quantity: 50
Units: G - Gallons (liquids only)* (8.3 pounds)
Number of Containers: 1
Container Type: TT - Cargo tank, tank trucks
Handling Method: T Chemical, physical, or biological treatment.
Specific Gravity: 1
Year: 2014
Manifest Tracking Num: 002418064GBF
Import Ind: N
Export Ind: N
Discr Quantity Ind: N
Discr Type Ind: N
Discr Residue Ind: N
Discr Partial Reject Ind: N
Discr Full Reject Ind: N
Manifest Ref Num: Not reported
Alt Fac RCRA Id: Not reported
Alt Fac Sign Date: Not reported
Mgmt Method Type Code: H110

AG223
WSW
1/8-1/4
0.209 mi.
1105 ft.

CON EDISON SERVICE BOX: 9801
272 VERNON AVE
BROOKLYN, NY 11206
Site 6 of 10 in cluster AG

RCRA NonGen / NLR 1017773460
NYP004512430

Relative:
Lower

RCRA NonGen / NLR:
Date form received by agency: 05/25/2014
Facility name: CON EDISON SERVICE BOX: 9801
Facility address: 272 VERNON AVE
BROOKLYN, NY 11206
EPA ID: NYP004512430
Mailing address: IRVING PL, 15TH FL NE

Actual:
64 ft.

Map ID
Direction
Distance
Elevation

MAP FINDINGS

Site

Database(s)

EDR ID Number
EPA ID Number

CON EDISON SERVICE BOX: 9801 (Continued)

1017773460

NEW YORK, NY 10003
Contact: THOMAS TEELING
Contact address: Not reported
Not reported
Contact country: Not reported
Contact telephone: (212) 460-3770
Contact email: Not reported
EPA Region: 02
Classification: Non-Generator
Description: Handler: Non-Generators do not presently generate hazardous waste

Handler Activities Summary:

U.S. importer of hazardous waste: No
Mixed waste (haz. and radioactive): No
Recycler of hazardous waste: No
Transporter of hazardous waste: No
Treater, storer or disposer of HW: No
Underground injection activity: No
On-site burner exemption: No
Furnace exemption: No
Used oil fuel burner: No
Used oil processor: No
User oil refiner: No
Used oil fuel marketer to burner: No
Used oil Specification marketer: No
Used oil transfer facility: No
Used oil transporter: No

Historical Generators:

Date form received by agency: 04/25/2014
Site name: CON EDISON SERVICE BOX: 9801
Classification: Conditionally Exempt Small Quantity Generator

Violation Status: No violations found

AK224
South
1/8-1/4
0.210 mi.
1107 ft.

**CON EDISON
990 DEKALB AVE
BROOKLYN, NY 11221
Site 1 of 3 in cluster AK**

**NY MANIFEST S117741102
N/A**

Relative:
Lower

NY MANIFEST:
EPA ID: NYP004743100
Country: USA
Location Address 1: 990 DEKALB AVE
Location Address 2: SB 10976
Location City: BROOKLYN
Location State: NY
Location Zip Code: 11221
Location Zip Code 4: Not reported

Actual:
61 ft.

Mailing Info:

Name: CON EDISON
Contact: TOM TEELING
Address: 4 IRVING PLACE - 15TH FLOOR
City/State/Zip: NEW YORK, NY 10003
Country: USA
Phone: Not reported

Map ID
Direction
Distance
Elevation

MAP FINDINGS

Site

Database(s)

EDR ID Number
EPA ID Number

CON EDISON (Continued)

S117741102

Manifest:

Document ID: Not reported
Manifest Status: Not reported
Trans1 State ID: NJD003812047
Trans2 State ID: NJD003812047
Generator Ship Date: 03/04/2015
Trans1 Recv Date: 03/04/2015
Trans2 Recv Date: 03/10/2015
TSD Site Recv Date: 03/10/2015
Part A Recv Date: Not reported
Part B Recv Date: Not reported
Generator EPA ID: NYP004743100
Trans1 EPA ID: Not reported
Trans2 EPA ID: Not reported
TSD ID: NJD991291105
Waste Code: Not reported
Quantity: 800
Units: P - Pounds
Number of Containers: 1
Container Type: TT - Cargo tank, tank trucks
Handling Method: T Chemical, physical, or biological treatment.
Specific Gravity: 1
Year: 2015
Manifest Tracking Num: 002621287GBF
Import Ind: N
Export Ind: N
Discr Quantity Ind: N
Discr Type Ind: N
Discr Residue Ind: N
Discr Partial Reject Ind: N
Discr Full Reject Ind: N
Manifest Ref Num: Not reported
Alt Fac RCRA Id: Not reported
Alt Fac Sign Date: Not reported
Mgmt Method Type Code: H110

AK225
South
1/8-1/4
0.210 mi.
1107 ft.

PUBLIC SCHOOL 81
990 DEKALB AVENUE
BROOKLYN, NY 11221
Site 2 of 3 in cluster AK

NY AST 1009693526
N/A

Relative:
Lower

AST:
Region: STATE
DEC Region: 2
Site Status: Unregulated/Closed
Facility Id: 2-356352
Program Type: PBS
UTM X: 589981.82509000006
UTM Y: 4505202.6420299998
Expiration Date: 06/28/2013
Site Type: School

Actual:
61 ft.

Affiliation Records:
Site Id: 17796
Affiliation Type: Facility Owner
Company Name: NYC DEPARTMENT OF EDUCATION

Map ID
Direction
Distance
Elevation

MAP FINDINGS

Site

Database(s)

EDR ID Number
EPA ID Number

PUBLIC SCHOOL 81 (Continued)

1009693526

Contact Type: Not reported
Contact Name: Not reported
Address1: 52 CHAMBERS ST
Address2: Not reported
City: NEW YORK
State: NY
Zip Code: 10007
Country Code: 001
Phone: (718) 472-8835
EMail: Not reported
Fax Number: Not reported
Modified By: NRLOMBAR
Date Last Modified: 10/1/2009

Site Id: 17796
Affiliation Type: Mail Contact
Company Name: PUBLIC SCHOOL 81
Contact Type: Not reported
Contact Name: TED STACKER
Address1: 990 DEKALB AVENUE
Address2: Not reported
City: BROOKLYN
State: NY
Zip Code: 11221
Country Code: 001
Phone: (718) 574-2365
EMail: Not reported
Fax Number: Not reported
Modified By: NRLOMBAR
Date Last Modified: 10/1/2009

Site Id: 17796
Affiliation Type: On-Site Operator
Company Name: PUBLIC SCHOOL 81
Contact Type: Not reported
Contact Name: TED STACKER
Address1: Not reported
Address2: Not reported
City: Not reported
State: NN
Zip Code: Not reported
Country Code: 001
Phone: (718) 574-2365
EMail: Not reported
Fax Number: Not reported
Modified By: NRLOMBAR
Date Last Modified: 10/1/2009

Site Id: 17796
Affiliation Type: Emergency Contact
Company Name: NYC DEPARTMENT OF EDUCATION
Contact Type: Not reported
Contact Name: TED STACKER
Address1: Not reported
Address2: Not reported
City: Not reported
State: NN

Map ID
Direction
Distance
Elevation

MAP FINDINGS

Site

Database(s)

EDR ID Number
EPA ID Number

PUBLIC SCHOOL 81 (Continued)

1009693526

Zip Code: Not reported
Country Code: 999
Phone: (718) 574-2365
EMail: Not reported
Fax Number: Not reported
Modified By: NRLOMBAR
Date Last Modified: 10/1/2009

Tank Info:

Tank Number: 1
Tank Id: 34831
Material Code: 0003
Common Name of Substance: #6 Fuel Oil (On-Site Consumption)

Equipment Records:

C01 - Pipe Location - Aboveground
I01 - Overfill - Float Vent Valve
A00 - Tank Internal Protection - None
D02 - Pipe Type - Galvanized Steel
G02 - Tank Secondary Containment - Vault (w/access)
J02 - Dispenser - Suction Dispenser
E02 - Piping Secondary Containment - Vault (with Access)
H02 - Tank Leak Detection - Interstitial - Manual Monitoring
L02 - Piping Leak Detection - Interstitial - Manual Monitoring
B01 - Tank External Protection - Painted/Asphalt Coating
F00 - Pipe External Protection - None
K01 - Spill Prevention - Catch Basin

Tank Location: 6
Tank Type: Steel/Carbon Steel/Iron
Tank Status: Closed - Removed
Pipe Model: Not reported
Install Date: 05/25/1966
Capacity Gallons: 7500
Tightness Test Method: NN
Date Test: Not reported
Next Test Date: Not reported
Date Tank Closed: 09/08/2009
Register: True
Modified By: NRLOMBAR
Last Modified: 10/01/2009
Material Name: #6 fuel oil (on-site consumption)

Tank Number: 2
Tank Id: 34832
Material Code: 0003
Common Name of Substance: #6 Fuel Oil (On-Site Consumption)

Equipment Records:

B01 - Tank External Protection - Painted/Asphalt Coating
F00 - Pipe External Protection - None
K01 - Spill Prevention - Catch Basin
A00 - Tank Internal Protection - None
D02 - Pipe Type - Galvanized Steel
G02 - Tank Secondary Containment - Vault (w/access)

Map ID
Direction
Distance
Elevation

MAP FINDINGS

Site

Database(s)

EDR ID Number
EPA ID Number

PUBLIC SCHOOL 81 (Continued)

1009693526

J02 - Dispenser - Suction Dispenser
C01 - Pipe Location - Aboveground
I01 - Overfill - Float Vent Valve
E02 - Piping Secondary Containment - Vault (with Access)
H02 - Tank Leak Detection - Interstitial - Manual Monitoring
L02 - Piping Leak Detection - Interstitial - Manual Monitoring

Tank Location: 6
Tank Type: Steel/Carbon Steel/Iron
Tank Status: Closed - Removed
Pipe Model: Not reported
Install Date: 05/25/1966
Capacity Gallons: 7500
Tightness Test Method: NN
Date Test: Not reported
Next Test Date: Not reported
Date Tank Closed: 09/08/2009
Register: True
Modified By: NRLOMBAR
Last Modified: 10/01/2009
Material Name: #6 fuel oil (on-site consumption)

AK226
South
1/8-1/4
0.210 mi.
1107 ft.

PUBLIC SCHOOL 081 THADDEUS STEVENS
990 DEKALB AVENUE
BROOKLYN, NY 11206

RCRA-SQG **1016144436**
FINDS **NYR000200162**
NY MANIFEST

Site 3 of 3 in cluster AK

Relative:
Lower

RCRA-SQG:

Actual:
61 ft.

Date form received by agency: 04/29/2013
Facility name: NYC DEPT OF EDUCATION - PS 81K
Facility address: 990 DEKALB AVE
BROOKLYN, NY 11221
EPA ID: NYR000200162
Mailing address: THOMSON AVE
LONG ISLAND CITY, NY 11101
Contact: ALEXANDER LEMPERS
Contact address: THOMSON AVE
LONG ISLAND CITY, NY 11101
Contact country: US
Contact telephone: (718) 472-8501
Contact email: ALEMPERS@NYCSCA.ORG
EPA Region: 02
Classification: Small Small Quantity Generator
Description: Handler: generates more than 100 and less than 1000 kg of hazardous waste during any calendar month and accumulates less than 6000 kg of hazardous waste at any time; or generates 100 kg or less of hazardous waste during any calendar month, and accumulates more than 1000 kg of hazardous waste at any time

Owner/Operator Summary:

Owner/operator name: NYC DEPT OF EDUCATION
Owner/operator address: THOMSON AVE
LONG ISLAND CITY, NY 11101
Owner/operator country: US
Owner/operator telephone: (718) 472-8501
Legal status: Municipal
Owner/Operator Type: Owner

Map ID
Direction
Distance
Elevation

MAP FINDINGS

Site

Database(s)

EDR ID Number
EPA ID Number

PUBLIC SCHOOL 081 THADDEUS STEVENS (Continued)

1016144436

Owner/Op start date: 05/09/1967
Owner/Op end date: Not reported

Owner/operator name: NYC DEPT OF SCHOOL FACILITIES
Owner/operator address: Not reported
Not reported
Owner/operator country: US
Owner/operator telephone: Not reported
Legal status: Municipal
Owner/Operator Type: Operator
Owner/Op start date: 05/09/1967
Owner/Op end date: Not reported

Handler Activities Summary:

U.S. importer of hazardous waste: No
Mixed waste (haz. and radioactive): No
Recycler of hazardous waste: No
Transporter of hazardous waste: No
Treater, storer or disposer of HW: No
Underground injection activity: No
On-site burner exemption: No
Furnace exemption: No
Used oil fuel burner: No
Used oil processor: No
User oil refiner: No
Used oil fuel marketer to burner: No
Used oil Specification marketer: No
Used oil transfer facility: No
Used oil transporter: No

. Waste code: B004
. Waste name: B004

. Waste code: B007
. Waste name: B007

Violation Status: No violations found

FINDS:

Registry ID: 110058918612

Environmental Interest/Information System

ICIS (Integrated Compliance Information System) is the Integrated Compliance Information System and provides a database that, when complete, will contain integrated Enforcement and Compliance information across most of EPA's programs. The vision for ICIS is to replace EPA's independent databases that contain Enforcement data with a single repository for that information. Currently, ICIS contains all Federal Administrative and Judicial enforcement actions. This information is maintained in ICIS by EPA in the Regional offices and it Headquarters. A future release of ICIS will replace the Permit Compliance System (PCS) which supports the NPDES and will integrate that information with Federal actions already in the system. ICIS also has the capability to track other activities occurring in the Region that support Compliance and Enforcement programs. These include; Incident Tracking, Compliance Assistance, and Compliance Monitoring.

Map ID
Direction
Distance
Elevation

MAP FINDINGS

Site

Database(s)

EDR ID Number
EPA ID Number

PUBLIC SCHOOL 081 THADDEUS STEVENS (Continued)

1016144436

NY MANIFEST:

EPA ID: NYR000200162
Country: USA
Location Address 1: 990 DEKALB AVE
Location Address 2: Not reported
Location City: BROOKLYN
Location State: NY
Location Zip Code: 11221
Location Zip Code 4: Not reported

Mailing Info:

Name: NYC DEPT OF EDUCATION - PS 81K
Contact: NYC DEPT OF EDUCATION - PS 81K
Address: 44-36 VERNON BLVD
City/State/Zip: LONG ISLAND CITY, NY 11101
Country: USA
Phone: Not reported

Manifest:

Document ID: Not reported
Manifest Status: Not reported
Trans1 State ID: NJD054126164
Trans2 State ID: Not reported
Generator Ship Date: 05/20/2014
Trans1 Recv Date: 05/20/2014
Trans2 Recv Date: Not reported
TSD Site Recv Date: 06/12/2014
Part A Recv Date: Not reported
Part B Recv Date: Not reported
Generator EPA ID: NYR000200162
Trans1 EPA ID: Not reported
Trans2 EPA ID: Not reported
TSD ID: ALD000622464
Waste Code: Not reported
Quantity: 6187
Units: K - Kilograms (2.2 pounds)
Number of Containers: 1
Container Type: CM - Metal boxes, cases, roll-offs
Handling Method: L Landfill.
Specific Gravity: 1
Year: 2014
Manifest Tracking Num: 000723095VES
Import Ind: N
Export Ind: N
Discr Quantity Ind: Y
Discr Type Ind: N
Discr Residue Ind: N
Discr Partial Reject Ind: N
Discr Full Reject Ind: N
Manifest Ref Num: Not reported
Alt Fac RCRA Id: Not reported
Alt Fac Sign Date: Not reported
Mgmt Method Type Code: H132

Document ID: Not reported

Map ID
Direction
Distance
Elevation

MAP FINDINGS

Site

Database(s)

EDR ID Number
EPA ID Number

PUBLIC SCHOOL 081 THADDEUS STEVENS (Continued)

1016144436

Manifest Status:	Not reported
Trans1 State ID:	NJD000692061
Trans2 State ID:	Not reported
Generator Ship Date:	09/04/2014
Trans1 Recv Date:	09/04/2014
Trans2 Recv Date:	Not reported
TSD Site Recv Date:	09/09/2014
Part A Recv Date:	Not reported
Part B Recv Date:	Not reported
Generator EPA ID:	NYR000200162
Trans1 EPA ID:	Not reported
Trans2 EPA ID:	Not reported
TSD ID:	ALD000622464
Waste Code:	Not reported
Quantity:	472
Units:	K - Kilograms (2.2 pounds)
Number of Containers:	1
Container Type:	CM - Metal boxes, cases, roll-offs
Handling Method:	L Landfill.
Specific Gravity:	1
Year:	2014
Manifest Tracking Num:	000805943VES
Import Ind:	N
Export Ind:	N
Discr Quantity Ind:	Y
Discr Type Ind:	N
Discr Residue Ind:	N
Discr Partial Reject Ind:	N
Discr Full Reject Ind:	N
Manifest Ref Num:	Not reported
Alt Fac RCRA Id:	Not reported
Alt Fac Sign Date:	Not reported
Mgmt Method Type Code:	H132
Document ID:	Not reported
Manifest Status:	Not reported
Trans1 State ID:	NJD000692064
Trans2 State ID:	Not reported
Generator Ship Date:	05/09/2014
Trans1 Recv Date:	05/09/2014
Trans2 Recv Date:	Not reported
TSD Site Recv Date:	05/14/2014
Part A Recv Date:	Not reported
Part B Recv Date:	Not reported
Generator EPA ID:	NYR000200162
Trans1 EPA ID:	Not reported
Trans2 EPA ID:	Not reported
TSD ID:	ALD000622464
Waste Code:	Not reported
Quantity:	3493
Units:	G - Gallons (liquids only)* (8.3 pounds)
Number of Containers:	1
Container Type:	CM - Metal boxes, cases, roll-offs
Handling Method:	L Landfill.
Specific Gravity:	1
Year:	2014

Map ID
Direction
Distance
Elevation

MAP FINDINGS

Site

Database(s)

EDR ID Number
EPA ID Number

PUBLIC SCHOOL 081 THADDEUS STEVENS (Continued)

1016144436

Manifest Tracking Num: 000923792VES
Import Ind: N
Export Ind: N
Discr Quantity Ind: N
Discr Type Ind: N
Discr Residue Ind: N
Discr Partial Reject Ind: N
Discr Full Reject Ind: N
Manifest Ref Num: Not reported
Alt Fac RCRA Id: Not reported
Alt Fac Sign Date: Not reported
Mgmt Method Type Code: H132

Document ID: Not reported
Manifest Status: Not reported
Trans1 State ID: NJD054126164
Trans2 State ID: Not reported
Generator Ship Date: 04/15/2014
Trans1 Recv Date: 04/15/2014
Trans2 Recv Date: Not reported
TSD Site Recv Date: 04/22/2014
Part A Recv Date: Not reported
Part B Recv Date: Not reported
Generator EPA ID: NYR000200162
Trans1 EPA ID: Not reported
Trans2 EPA ID: Not reported
TSDF ID: ALD000622464
Waste Code: Not reported
Quantity: 3683
Units: K - Kilograms (2.2 pounds)
Number of Containers: 1
Container Type: CM - Metal boxes, cases, roll-offs
Handling Method: L Landfill.
Specific Gravity: 1
Year: 2014
Manifest Tracking Num: 000923884VES
Import Ind: N
Export Ind: N
Discr Quantity Ind: Y
Discr Type Ind: N
Discr Residue Ind: N
Discr Partial Reject Ind: N
Discr Full Reject Ind: N
Manifest Ref Num: Not reported
Alt Fac RCRA Id: Not reported
Alt Fac Sign Date: Not reported
Mgmt Method Type Code: H132

Document ID: Not reported
Manifest Status: Not reported
Trans1 State ID: NJD054126164
Trans2 State ID: Not reported
Generator Ship Date: 04/15/2014
Trans1 Recv Date: 04/15/2014
Trans2 Recv Date: Not reported

Map ID
Direction
Distance
Elevation

MAP FINDINGS

Site

Database(s)

EDR ID Number
EPA ID Number

PUBLIC SCHOOL 081 THADDEUS STEVENS (Continued)

1016144436

TSD Site Recv Date: 04/22/2014
Part A Recv Date: Not reported
Part B Recv Date: Not reported
Generator EPA ID: NYR000200162
Trans1 EPA ID: Not reported
Trans2 EPA ID: Not reported
TSD ID: ALD000622464
Waste Code: Not reported
Quantity: 3384
Units: K - Kilograms (2.2 pounds)
Number of Containers: 1
Container Type: CM - Metal boxes, cases, roll-offs
Handling Method: L Landfill.
Specific Gravity: 1
Year: 2014
Manifest Tracking Num: 000923885VES
Import Ind: N
Export Ind: N
Discr Quantity Ind: Y
Discr Type Ind: N
Discr Residue Ind: N
Discr Partial Reject Ind: N
Discr Full Reject Ind: N
Manifest Ref Num: Not reported
Alt Fac RCRA Id: Not reported
Alt Fac Sign Date: Not reported
Mgmt Method Type Code: H132

Document ID: Not reported
Manifest Status: Not reported
Trans1 State ID: MAC300016672
Trans2 State ID: Not reported
Generator Ship Date: 01/17/2014
Trans1 Recv Date: 01/17/2014
Trans2 Recv Date: Not reported
TSD Site Recv Date: 01/21/2014
Part A Recv Date: Not reported
Part B Recv Date: Not reported
Generator EPA ID: NYR000200162
Trans1 EPA ID: Not reported
Trans2 EPA ID: Not reported
TSD ID: NYD077444263
Waste Code: Not reported
Quantity: 14
Units: K - Kilograms (2.2 pounds)
Number of Containers: 2
Container Type: BA - Burlap, plastic, paper bags
Handling Method: L Landfill.
Specific Gravity: 1
Year: 2014
Manifest Tracking Num: 006924688FLE
Import Ind: N
Export Ind: N
Discr Quantity Ind: N
Discr Type Ind: N
Discr Residue Ind: N

Map ID
Direction
Distance
Elevation

MAP FINDINGS

Site

Database(s)

EDR ID Number
EPA ID Number

PUBLIC SCHOOL 081 THADDEUS STEVENS (Continued)

1016144436

Discr Partial Reject Ind: N
Discr Full Reject Ind: N
Manifest Ref Num: Not reported
Alt Fac RCRA Id: Not reported
Alt Fac Sign Date: Not reported
Mgmt Method Type Code: H141

Document ID: Not reported
Manifest Status: Not reported
Trans1 State ID: NJD000692061
Trans2 State ID: PAD146714878
Generator Ship Date: 03/14/2014
Trans1 Recv Date: 03/14/2014
Trans2 Recv Date: 03/24/2014
TSD Site Recv Date: 03/25/2014
Part A Recv Date: Not reported
Part B Recv Date: Not reported
Generator EPA ID: NYR000200162
Trans1 EPA ID: Not reported
Trans2 EPA ID: Not reported
TSD ID: ALD000622464
Waste Code: Not reported
Quantity: 980
Units: K - Kilograms (2.2 pounds)
Number of Containers: 1
Container Type: CM - Metal boxes, cases, roll-offs
Handling Method: L Landfill.
Specific Gravity: 1
Year: 2014
Manifest Tracking Num: 000926403VES
Import Ind: N
Export Ind: N
Discr Quantity Ind: Y
Discr Type Ind: N
Discr Residue Ind: N
Discr Partial Reject Ind: N
Discr Full Reject Ind: N
Manifest Ref Num: Not reported
Alt Fac RCRA Id: Not reported
Alt Fac Sign Date: Not reported
Mgmt Method Type Code: H132

Document ID: Not reported
Manifest Status: Not reported
Trans1 State ID: NJD080631369
Trans2 State ID: Not reported
Generator Ship Date: 03/27/2014
Trans1 Recv Date: 03/27/2014
Trans2 Recv Date: Not reported
TSD Site Recv Date: 04/07/2014
Part A Recv Date: Not reported
Part B Recv Date: Not reported
Generator EPA ID: NYR000200162
Trans1 EPA ID: Not reported
Trans2 EPA ID: Not reported

Map ID
Direction
Distance
Elevation

MAP FINDINGS

Site

Database(s)

EDR ID Number
EPA ID Number

PUBLIC SCHOOL 081 THADDEUS STEVENS (Continued)

1016144436

TSDF ID: MAC300017498
Waste Code: Not reported
Quantity: 907
Units: K - Kilograms (2.2 pounds)
Number of Containers: 4
Container Type: DM - Metal drums, barrels
Handling Method: R Material recovery of more than 75 percent of the total material.
Specific Gravity: 1
Year: 2014
Manifest Tracking Num: 000643524VES
Import Ind: N
Export Ind: N
Discr Quantity Ind: Y
Discr Type Ind: N
Discr Residue Ind: N
Discr Partial Reject Ind: N
Discr Full Reject Ind: N
Manifest Ref Num: Not reported
Alt Fac RCRA Id: Not reported
Alt Fac Sign Date: Not reported
Mgmt Method Type Code: H039

Document ID: Not reported
Manifest Status: Not reported
Trans1 State ID: NJD080631369
Trans2 State ID: Not reported
Generator Ship Date: 05/29/2014
Trans1 Recv Date: 05/29/2014
Trans2 Recv Date: Not reported
TSD Site Recv Date: 06/04/2014
Part A Recv Date: Not reported
Part B Recv Date: Not reported
Generator EPA ID: NYR000200162
Trans1 EPA ID: Not reported
Trans2 EPA ID: Not reported
TSDF ID: MAC300017498
Waste Code: Not reported
Quantity: 2618
Units: K - Kilograms (2.2 pounds)
Number of Containers: 12
Container Type: DM - Metal drums, barrels
Handling Method: R Material recovery of more than 75 percent of the total material.
Specific Gravity: 1
Year: 2014
Manifest Tracking Num: 000643798VES
Import Ind: N
Export Ind: N
Discr Quantity Ind: N
Discr Type Ind: N
Discr Residue Ind: N
Discr Partial Reject Ind: N
Discr Full Reject Ind: N
Manifest Ref Num: Not reported
Alt Fac RCRA Id: Not reported
Alt Fac Sign Date: Not reported
Mgmt Method Type Code: H039

Map ID
Direction
Distance
Elevation

MAP FINDINGS

Site

Database(s)

EDR ID Number
EPA ID Number

PUBLIC SCHOOL 081 THADDEUS STEVENS (Continued)

1016144436

Document ID: Not reported
Manifest Status: Not reported
Trans1 State ID: NJ0000027193
Trans2 State ID: Not reported
Generator Ship Date: 08/28/2014
Trans1 Recv Date: 08/28/2014
Trans2 Recv Date: Not reported
TSD Site Recv Date: 08/28/2014
Part A Recv Date: Not reported
Part B Recv Date: Not reported
Generator EPA ID: NYR000200162
Trans1 EPA ID: Not reported
Trans2 EPA ID: Not reported
TSD ID: NJD002200046
Waste Code: Not reported
Quantity: 300
Units: K - Kilograms (2.2 pounds)
Number of Containers: 8
Container Type: DM - Metal drums, barrels
Handling Method: T Chemical, physical, or biological treatment.
Specific Gravity: 1
Year: 2014
Manifest Tracking Num: 000959391GBF
Import Ind: N
Export Ind: N
Discr Quantity Ind: N
Discr Type Ind: N
Discr Residue Ind: N
Discr Partial Reject Ind: N
Discr Full Reject Ind: N
Manifest Ref Num: Not reported
Alt Fac RCRA Id: Not reported
Alt Fac Sign Date: Not reported
Mgmt Method Type Code: H141

Document ID: Not reported
Manifest Status: Not reported
Trans1 State ID: NJD000692061
Trans2 State ID: Not reported
Generator Ship Date: 04/04/2014
Trans1 Recv Date: 04/04/2014
Trans2 Recv Date: Not reported
TSD Site Recv Date: 04/08/2014
Part A Recv Date: Not reported
Part B Recv Date: Not reported
Generator EPA ID: NYR000200162
Trans1 EPA ID: Not reported
Trans2 EPA ID: Not reported
TSD ID: ALD000622464
Waste Code: Not reported
Quantity: 3583
Units: K - Kilograms (2.2 pounds)
Number of Containers: 1
Container Type: CM - Metal boxes, cases, roll-offs
Handling Method: L Landfill.
Specific Gravity: 1

Map ID
Direction
Distance
Elevation

MAP FINDINGS

Site

Database(s)

EDR ID Number
EPA ID Number

PUBLIC SCHOOL 081 THADDEUS STEVENS (Continued)

1016144436

Year: 2014
Manifest Tracking Num: 000923910VES
Import Ind: N
Export Ind: N
Discr Quantity Ind: Y
Discr Type Ind: N
Discr Residue Ind: N
Discr Partial Reject Ind: N
Discr Full Reject Ind: N
Manifest Ref Num: Not reported
Alt Fac RCRA Id: Not reported
Alt Fac Sign Date: Not reported
Mgmt Method Type Code: H132

AL227
North
1/8-1/4
0.211 mi.
1114 ft.

WEST BUSHWICK HOUSING
86-88 BEAVER ST
BROOKLYN, NY

NY LTANKS **S104790729**
N/A

Site 1 of 3 in cluster AL

Relative:
Lower

LTANKS:

Actual:
61 ft.

Site ID: 143808
Spill Number/Closed Date: 0008389 / 6/9/2004
Spill Date: 10/18/2000
Spill Cause: Tank Failure
Spill Source: Commercial/Industrial
Spill Class: Known release that creates potential for fire or hazard. DEC Response.
Willing Responsible Party. Corrective action taken.
Cleanup Ceased: Not reported
Cleanup Meets Standard: False
SWIS: 2401
Investigator: SIGONA
Referred To: Not reported
Reported to Dept: 10/18/2000
CID: 270
Water Affected: Not reported
Spill Notifier: Responsible Party
Last Inspection: Not reported
Recommended Penalty: False
UST Involvement: False
Remediation Phase: 0
Date Entered In Computer: 10/18/2000
Spill Record Last Update: 6/9/2004
Spiller Name: WALTER ROBERTS
Spiller Company: BUSHWICK HOUSING
Spiller Address: 86-88 BEAVER ST
Spiller City,St,Zip: BROOKLYN, NY
Spiller County: 001
Spiller Contact: WALTER ROBERTS
Spiller Phone: Not reported
Spiller Extention: Not reported
DEC Region: 2
DER Facility ID: 122613
DEC Memo: Not reported
Remarks: contaminated soil discovered from samples taken

Material:

Map ID
Direction
Distance
Elevation

MAP FINDINGS

Site

Database(s)

EDR ID Number
EPA ID Number

WEST BUSHWICK HOUSING (Continued)

S104790729

Site ID: 143808
Operable Unit ID: 830849
Operable Unit: 01
Material ID: 545898
Material Code: 0010
Material Name: hydraulic oil
Case No.: Not reported
Material FA: Petroleum
Quantity: 0
Units: Gallons
Recovered: No
Resource Affected: Not reported
Oxygenate: False

Tank Test:

AM228
SSE
1/8-1/4
0.211 mi.
1114 ft.

CON EDISON SERVICE BOX: 10991
71 STUYVESANT AVE
BROOKLYN, NY 11221

RCRA NonGen / NLR 1016964216
NY MANIFEST NYP004371563

Site 1 of 2 in cluster AM

Relative:
Lower

RCRA NonGen / NLR:

Actual:
59 ft.

Date form received by agency: 11/08/2013
Facility name: CON EDISON SERVICE BOX: 10991
Facility address: 71 STUYVESANT AVE
BROOKLYN, NY 11221
EPA ID: NYP004371563
Mailing address: IRVING PL, 15TH FL NE
NEW YORK, NY 10003
Contact: THOMAS TEELING
Contact address: Not reported
Not reported
Contact country: Not reported
Contact telephone: (212) 460-3770
Contact email: Not reported
EPA Region: 02
Classification: Non-Generator
Description: Handler: Non-Generators do not presently generate hazardous waste

Handler Activities Summary:

U.S. importer of hazardous waste: No
Mixed waste (haz. and radioactive): No
Recycler of hazardous waste: No
Transporter of hazardous waste: No
Treater, storer or disposer of HW: No
Underground injection activity: No
On-site burner exemption: No
Furnace exemption: No
Used oil fuel burner: No
Used oil processor: No
User oil refiner: No
Used oil fuel marketer to burner: No
Used oil Specification marketer: No
Used oil transfer facility: No
Used oil transporter: No

Map ID
Direction
Distance
Elevation

MAP FINDINGS

Site

Database(s)

EDR ID Number
EPA ID Number

CON EDISON SERVICE BOX: 10991 (Continued)

1016964216

Historical Generators:

Date form received by agency: 10/08/2013
Site name: CON EDISON SERVICE BOX: 10991
Classification: Conditionally Exempt Small Quantity Generator

Violation Status: No violations found

NY MANIFEST:

EPA ID: NYP004371563
Country: USA
Location Address 1: 71 STUYVESANT AVE
Location Address 2: SB10991
Location City: BROOKLYN
Location State: NY
Location Zip Code: 11221
Location Zip Code 4: Not reported

Mailing Info:

Name: CON EDISON
Contact: CON EDISON
Address: 4 IRVING PL 15TH FL
City/State/Zip: NEW YORK, NY 10003
Country: USA
Phone: Not reported

Manifest:

Document ID: Not reported
Manifest Status: Not reported
Trans1 State ID: NJD003812047
Trans2 State ID: Not reported
Generator Ship Date: 10/08/2013
Trans1 Recv Date: 10/08/2013
Trans2 Recv Date: Not reported
TSD Site Recv Date: 10/10/2013
Part A Recv Date: Not reported
Part B Recv Date: Not reported
Generator EPA ID: NYP004371563
Trans1 EPA ID: Not reported
Trans2 EPA ID: Not reported
TSD ID: NJD991291105
Waste Code: Not reported
Quantity: 30
Units: G - Gallons (liquids only)* (8.3 pounds)
Number of Containers: 1
Container Type: TT - Cargo tank, tank trucks
Handling Method: T Chemical, physical, or biological treatment.
Specific Gravity: 1
Year: 2013
Manifest Tracking Num: 002290954GBF
Import Ind: N
Export Ind: N
Discr Quantity Ind: N
Discr Type Ind: N
Discr Residue Ind: N
Discr Partial Reject Ind: N
Discr Full Reject Ind: N

Map ID
Direction
Distance
Elevation

MAP FINDINGS

Site

Database(s)

EDR ID Number
EPA ID Number

CON EDISON SERVICE BOX: 10991 (Continued)

1016964216

Manifest Ref Num: Not reported
Alt Fac RCRA Id: Not reported
Alt Fac Sign Date: Not reported
Mgmt Method Type Code: H110

AN229
East
1/8-1/4
0.214 mi.
1130 ft.

CON EDISON
FRONT OF 688 BUSHWICK AV
BROOKLYN, NY 11221

NY MANIFEST **S117319438**
N/A

Site 1 of 2 in cluster AN

Relative:
Lower

NY MANIFEST:
EPA ID: NYP004672135
Country: USA
Location Address 1: FRONT OF 688 BUSHWICK AV
Location Address 2: SB15937
Location City: BROOKLYN
Location State: NY
Location Zip Code: 11221
Location Zip Code 4: Not reported

Actual:
61 ft.

Mailing Info:
Name: CON EDISON
Contact: CON EDISON
Address: 4 IRVING PL
Address 2: 15TH FL
City/State/Zip: NEW YORK, NY 10003
Country: USA
Phone: Not reported

Manifest:

Document ID: Not reported
Manifest Status: Not reported
Trans1 State ID: NJD003812047
Trans2 State ID: Not reported
Generator Ship Date: 10/03/2014
Trans1 Recv Date: 10/03/2014
Trans2 Recv Date: Not reported
TSD Site Recv Date: 10/03/2014
Part A Recv Date: Not reported
Part B Recv Date: Not reported
Generator EPA ID: NYP004672135
Trans1 EPA ID: Not reported
Trans2 EPA ID: Not reported
TSD ID: NJD991291105
Waste Code: Not reported
Quantity: 150
Units: G - Gallons (liquids only)* (8.3 pounds)
Number of Containers: 1
Container Type: TT - Cargo tank, tank trucks
Handling Method: T Chemical, physical, or biological treatment.
Specific Gravity: 1
Year: 2014
Manifest Tracking Num: 002617783GBF
Import Ind: N
Export Ind: N
Discr Quantity Ind: N

Map ID
Direction
Distance
Elevation

MAP FINDINGS

Site

Database(s)

EDR ID Number
EPA ID Number

CON EDISON (Continued)

S117319438

Discr Type Ind: N
Discr Residue Ind: N
Discr Partial Reject Ind: N
Discr Full Reject Ind: N
Manifest Ref Num: Not reported
Alt Fac RCRA Id: Not reported
Alt Fac Sign Date: Not reported
Mgmt Method Type Code: H110

**AJ230
SE
1/8-1/4
0.216 mi.
1141 ft.**

**CON EDISON
FRONT OF 443 PULASKI ST
BROOKLYN, NY 11221
Site 2 of 5 in cluster AJ**

**NY MANIFEST S117314403
N/A**

**Relative:
Lower**

NY MANIFEST:
EPA ID: NYP004614582
Country: USA
Location Address 1: FRONT OF 443 PULASKI ST
Location Address 2: SB10774
Location City: BROOKLYN
Location State: NY
Location Zip Code: 11221
Location Zip Code 4: Not reported

**Actual:
60 ft.**

Mailing Info:
Name: CON EDISON
Contact: CON EDISON
Address: 4 IRVING PL
Address 2: 15TH FL
City/State/Zip: NEW YORK, NY 10003
Country: USA
Phone: Not reported

Manifest:

Document ID: Not reported
Manifest Status: Not reported
Trans1 State ID: NJD003812047
Trans2 State ID: Not reported
Generator Ship Date: 07/31/2014
Trans1 Recv Date: 07/31/2014
Trans2 Recv Date: Not reported
TSD Site Recv Date: 08/01/2014
Part A Recv Date: Not reported
Part B Recv Date: Not reported
Generator EPA ID: NYP004614582
Trans1 EPA ID: Not reported
Trans2 EPA ID: Not reported
TSDF ID: NJD991291105
Waste Code: Not reported
Quantity: 60
Units: G - Gallons (liquids only)* (8.3 pounds)
Number of Containers: 1
Container Type: TT - Cargo tank, tank trucks
Handling Method: T Chemical, physical, or biological treatment.
Specific Gravity: 1
Year: 2014

Map ID
Direction
Distance
Elevation

MAP FINDINGS

Site

Database(s)

EDR ID Number
EPA ID Number

CON EDISON (Continued)

S117314403

Manifest Tracking Num: 002615605GBF
Import Ind: N
Export Ind: N
Discr Quantity Ind: N
Discr Type Ind: N
Discr Residue Ind: N
Discr Partial Reject Ind: N
Discr Full Reject Ind: N
Manifest Ref Num: Not reported
Alt Fac RCRA Id: Not reported
Alt Fac Sign Date: Not reported
Mgmt Method Type Code: H110

**AJ231
SE
1/8-1/4
0.216 mi.
1141 ft.**

**RICARDO GONZALEZ
443 PULASKI STREET
BROOKLYN, NY 11221**

**NY AST A100301008
N/A**

Site 3 of 5 in cluster AJ

**Relative:
Lower**

AST:

Region: STATE
DEC Region: 2
Site Status: Unregulated/Closed
Facility Id: 2-610193
Program Type: PBS
UTM X: 590186.42215999996
UTM Y: 4505375.1920600003
Expiration Date: 10/19/2009
Site Type: Other

**Actual:
60 ft.**

Affiliation Records:

Site Id: 363133
Affiliation Type: Facility Owner
Company Name: RICARDO GONZALEZ
Contact Type: OWNER
Contact Name: RICARDO CONZALEZ
Address1: 443 PULASKI STREET
Address2: Not reported
City: BROOKLYN
State: NY
Zip Code: 11221
Country Code: 001
Phone: (718) 797-5099
EMail: Not reported
Fax Number: Not reported
Modified By: KXTANG
Date Last Modified: 4/26/2006

Site Id: 363133
Affiliation Type: Mail Contact
Company Name: Not reported
Contact Type: Not reported
Contact Name: RICARDO CONZALEZ
Address1: 443 PULASKI STREET
Address2: Not reported
City: BROOKLYN
State: NY
Zip Code: 11221

Map ID
Direction
Distance
Elevation

MAP FINDINGS

Site

Database(s)

EDR ID Number
EPA ID Number

RICARDO GONZALEZ (Continued)

A100301008

Country Code: 001
Phone: (718) 797-5099
EMail: Not reported
Fax Number: Not reported
Modified By: KXTANG
Date Last Modified: 4/26/2006

Site Id: 363133
Affiliation Type: On-Site Operator
Company Name: RICARDO GONZALEZ
Contact Type: Not reported
Contact Name: PEDRO GONZALEZ
Address1: Not reported
Address2: Not reported
City: Not reported
State: NN
Zip Code: Not reported
Country Code: 001
Phone: (718) 797-5099
EMail: Not reported
Fax Number: Not reported
Modified By: KXTANG
Date Last Modified: 4/26/2006

Site Id: 363133
Affiliation Type: Emergency Contact
Company Name: RICARDO GONZALEZ
Contact Type: Not reported
Contact Name: RICARDO GONZALEZ
Address1: Not reported
Address2: Not reported
City: Not reported
State: NN
Zip Code: Not reported
Country Code: 001
Phone: (718) 797-5099
EMail: Not reported
Fax Number: Not reported
Modified By: KXTANG
Date Last Modified: 4/26/2006

Tank Info:

Tank Number: 001
Tank Id: 211387
Material Code: 0001
Common Name of Substance: #2 Fuel Oil (On-Site Consumption)

Equipment Records:

C01 - Pipe Location - Aboveground
E00 - Piping Secondary Containment - None
H00 - Tank Leak Detection - None
K00 - Spill Prevention - None
A00 - Tank Internal Protection - None
D01 - Pipe Type - Steel/Carbon Steel/Iron
G00 - Tank Secondary Containment - None

Map ID
Direction
Distance
Elevation

MAP FINDINGS

Site

Database(s)

EDR ID Number
EPA ID Number

RICARDO GONZALEZ (Continued)

A100301008

J02 - Dispenser - Suction Dispenser
L00 - Piping Leak Detection - None
B01 - Tank External Protection - Painted/Asphalt Coating
F00 - Pipe External Protection - None
I04 - Overfill - Product Level Gauge (A/G)
Tank Location: 3
Tank Type: Steel/Carbon Steel/Iron
Tank Status: Closed - In Place
Pipe Model: Not reported
Install Date: 04/04/2006
Capacity Gallons: 2000
Tightness Test Method: NN
Date Test: Not reported
Next Test Date: Not reported
Date Tank Closed: 04/04/2006
Register: True
Modified By: KXTANG
Last Modified: 04/26/2006
Material Name: #2 fuel oil (on-site consumption)

**A1232
NW
1/8-1/4
0.217 mi.
1145 ft.**

**CON EDISON
829 BROADWAY
BROOKLYN, NY 11206**

**NY MANIFEST S117061579
N/A**

Site 3 of 9 in cluster AI

**Relative:
Lower**

NY MANIFEST:
EPA ID: NYP004538930
Country: USA
Location Address 1: 829 BROADWAY
Location Address 2: Not reported
Location City: BROOKLYN
Location State: NY
Location Zip Code: 11206
Location Zip Code 4: Not reported

**Actual:
47 ft.**

Mailing Info:
Name: CON EDISON
Contact: TOM TEELING
Address: 4 IRVING PLACE 15TH FLOOR
City/State/Zip: NEW YORK, NY 10003
Country: USA
Phone: Not reported

Manifest:

Document ID: Not reported
Manifest Status: Not reported
Trans1 State ID: NJD003812047
Trans2 State ID: Not reported
Generator Ship Date: 05/21/2014
Trans1 Recv Date: 05/21/2014
Trans2 Recv Date: Not reported
TSD Site Recv Date: 05/23/2014
Part A Recv Date: Not reported
Part B Recv Date: Not reported
Generator EPA ID: NYP004538930
Trans1 EPA ID: Not reported

Map ID
Direction
Distance
Elevation

MAP FINDINGS

Site

Database(s)

EDR ID Number
EPA ID Number

CON EDISON (Continued)

S117061579

Trans2 EPA ID: Not reported
TSDf ID: NJD991291105
Waste Code: Not reported
Quantity: 300
Units: G - Gallons (liquids only)* (8.3 pounds)
Number of Containers: 1
Container Type: TT - Cargo tank, tank trucks
Handling Method: T Chemical, physical, or biological treatment.
Specific Gravity: 1
Year: 2014
Manifest Tracking Num: 002423469GBF
Import Ind: N
Export Ind: N
Discr Quantity Ind: N
Discr Type Ind: N
Discr Residue Ind: N
Discr Partial Reject Ind: N
Discr Full Reject Ind: N
Manifest Ref Num: Not reported
Alt Fac RCRA Id: Not reported
Alt Fac Sign Date: Not reported
Mgmt Method Type Code: H110

**AI233
NW
1/8-1/4
0.217 mi.
1145 ft.**

**CON EDISON MANHOLE: 15665
829 BROADWAY
BROOKLYN, NY 11206
Site 4 of 9 in cluster AI**

**RCRA NonGen / NLR 1017776044
NYP004538930**

**Relative:
Lower**

RCRA NonGen / NLR:

Date form received by agency: 06/21/2014
Facility name: CON EDISON MANHOLE: 15665
Facility address: 829 BROADWAY
BROOKLYN, NY 11206

**Actual:
47 ft.**

EPA ID: NYP004538930
Mailing address: IRVING PL, 15TH FL NE
NEW YORK, NY 10003

Contact: THOMAS TEELING
Contact address: Not reported
Not reported

Contact country: Not reported
Contact telephone: (212) 460-3770
Contact email: Not reported

EPA Region: 02
Classification: Non-Generator

Description: Handler: Non-Generators do not presently generate hazardous waste

Handler Activities Summary:

U.S. importer of hazardous waste: No
Mixed waste (haz. and radioactive): No
Recycler of hazardous waste: No
Transporter of hazardous waste: No
Treater, storer or disposer of HW: No
Underground injection activity: No
On-site burner exemption: No
Furnace exemption: No
Used oil fuel burner: No

Map ID
Direction
Distance
Elevation

MAP FINDINGS

Site

Database(s)

EDR ID Number
EPA ID Number

CON EDISON MANHOLE: 15665 (Continued)

1017776044

Used oil processor: No
User oil refiner: No
Used oil fuel marketer to burner: No
Used oil Specification marketer: No
Used oil transfer facility: No
Used oil transporter: No

Historical Generators:

Date form received by agency: 05/21/2014
Site name: CON EDISON MANHOLE: 15665
Classification: Conditionally Exempt Small Quantity Generator

Violation Status: No violations found

**AM234
SSE
1/8-1/4
0.218 mi.
1149 ft.**

**CON EDISON
OPP 1043 DEKALB AVE
BROOKLYN, NY 11221
Site 2 of 2 in cluster AM**

**NY MANIFEST S117314092
N/A**

**Relative:
Lower**

NY MANIFEST:
EPA ID: NYP004611265
Country: USA
Location Address 1: OPP 1043 DEKALB AVE
Location Address 2: SB 76751
Location City: BROOKLYN
Location State: NY
Location Zip Code: 11221
Location Zip Code 4: Not reported

**Actual:
59 ft.**

Mailing Info:

Name: CON EDISON
Contact: TOM TEELING
Address: 4 IRVING PLACE 15TH FLOOR
City/State/Zip: NEW YORK, NY 10003
Country: USA
Phone: Not reported

Manifest:

Document ID: Not reported
Manifest Status: Not reported
Trans1 State ID: NJD003812047
Trans2 State ID: Not reported
Generator Ship Date: 07/29/2014
Trans1 Recv Date: 07/29/2014
Trans2 Recv Date: Not reported
TSD Site Recv Date: 07/31/2014
Part A Recv Date: Not reported
Part B Recv Date: Not reported
Generator EPA ID: NYP004611265
Trans1 EPA ID: Not reported
Trans2 EPA ID: Not reported
TSDF ID: NJD991291105
Waste Code: Not reported
Quantity: 50
Units: G - Gallons (liquids only)* (8.3 pounds)
Number of Containers: 1

Map ID
Direction
Distance
Elevation

MAP FINDINGS

Site

Database(s)

EDR ID Number
EPA ID Number

CON EDISON (Continued)

S117314092

Container Type: TT - Cargo tank, tank trucks
Handling Method: T Chemical, physical, or biological treatment.
Specific Gravity: 1
Year: 2014
Manifest Tracking Num: 002615578GBF
Import Ind: N
Export Ind: N
Discr Quantity Ind: N
Discr Type Ind: N
Discr Residue Ind: N
Discr Partial Reject Ind: N
Discr Full Reject Ind: N
Manifest Ref Num: Not reported
Alt Fac RCRA Id: Not reported
Alt Fac Sign Date: Not reported
Mgmt Method Type Code: H110

AO235
South
1/8-1/4
0.218 mi.
1152 ft.

CON EDISON SERVICE BOX: 10972
962 DEKALB AVE
BROOKLYN, NY 11221

RCRA NonGen / NLR 1016961287
NY MANIFEST NYP004339222

Site 1 of 6 in cluster AO

Relative:
Lower

RCRA NonGen / NLR:

Date form received by agency: 08/31/2013
Facility name: CON EDISON SERVICE BOX: 10972
Facility address: 962 DEKALB AVE
BROOKLYN, NY 11221

Actual:
60 ft.

EPA ID: NYP004339222
Mailing address: IRVING PL, RM 828
NEW YORK, NY 10003

Contact: ANTHONY SIGNORE
Contact address: Not reported
Not reported

Contact country: Not reported
Contact telephone: (718) 666-4714
Contact email: Not reported

EPA Region: 02

Classification: Non-Generator

Description: Handler: Non-Generators do not presently generate hazardous waste

Handler Activities Summary:

U.S. importer of hazardous waste: No
Mixed waste (haz. and radioactive): No
Recycler of hazardous waste: No
Transporter of hazardous waste: No
Treater, storer or disposer of HW: No
Underground injection activity: No
On-site burner exemption: No
Furnace exemption: No
Used oil fuel burner: No
Used oil processor: No
Used oil refiner: No
Used oil fuel marketer to burner: No
Used oil Specification marketer: No
Used oil transfer facility: No
Used oil transporter: No

Map ID
Direction
Distance
Elevation

MAP FINDINGS

Site

Database(s)

EDR ID Number
EPA ID Number

CON EDISON SERVICE BOX: 10972 (Continued)

1016961287

Historical Generators:

Date form received by agency: 07/31/2013
Site name: CON EDISON SERVICE BOX: 10972
Classification: Conditionally Exempt Small Quantity Generator

Violation Status: No violations found

NY MANIFEST:

EPA ID: NYP004339222
Country: USA
Location Address 1: 962 DEKALB AVE
Location Address 2: SERVICE BOX # 10972
Location City: BROOKLYN
Location State: NY
Location Zip Code: 11221
Location Zip Code 4: Not reported

Mailing Info:

Name: CON EDISON
Contact: TOM TEELING
Address: 4 IRVING PLACE 15TH FLOOR
City/State/Zip: NEW YORK, NY 10003
Country: USA
Phone: 212-460-3770

Manifest:

Document ID: Not reported
Manifest Status: Not reported
Trans1 State ID: NJD003812047
Trans2 State ID: Not reported
Generator Ship Date: 07/30/2013
Trans1 Recv Date: 07/30/2013
Trans2 Recv Date: Not reported
TSD Site Recv Date: 08/01/2013
Part A Recv Date: Not reported
Part B Recv Date: Not reported
Generator EPA ID: NYP004339222
Trans1 EPA ID: Not reported
Trans2 EPA ID: Not reported
TSD ID: NJD991291105
Waste Code: Not reported
Quantity: 100
Units: G - Gallons (liquids only)* (8.3 pounds)
Number of Containers: 1
Container Type: TT - Cargo tank, tank trucks
Handling Method: T Chemical, physical, or biological treatment.
Specific Gravity: 1
Year: 2013
Manifest Tracking Num: 002084723GBF
Import Ind: N
Export Ind: N
Discr Quantity Ind: N
Discr Type Ind: N
Discr Residue Ind: N
Discr Partial Reject Ind: N
Discr Full Reject Ind: N

Map ID
Direction
Distance
Elevation

MAP FINDINGS

Site

Database(s)

EDR ID Number
EPA ID Number

CON EDISON SERVICE BOX: 10972 (Continued)

1016961287

Manifest Ref Num: Not reported
Alt Fac RCRA Id: Not reported
Alt Fac Sign Date: Not reported
Mgmt Method Type Code: H110

AO236
South
1/8-1/4
0.218 mi.
1152 ft.

CLEANERS GUY/EV & V CLEANERS
962 DEKALB AVENUE
BROOKLYN, NY 11221

NY DRYCLEANERS **S106435608**
NY MANIFEST **N/A**

Site 2 of 6 in cluster AO

Relative:
Lower

DRYCLEANERS:
Facility ID: 2-6104-01279
Phone Number: 718-919-2606
Region: Not reported
Registration Effective Date: 4/10/2002 14:05:31:44
Inspection Date: 13JAN18
Install Date: 01/13
Drop Shop: Not reported
Shutdown: Y
Alternate Solvent: Not reported
Current Business: Not reported

Actual:
60 ft.

NY MANIFEST:

EPA ID: NYP004354411
Country: USA
Location Address 1: 962 DEKALB AVE
Location Address 2: SB 10972
Location City: BROOKLYN
Location State: NY
Location Zip Code: Not reported
Location Zip Code 4: Not reported

Mailing Info:

Name: CON EDISON
Contact: CON EDISON
Address: 4 IRVING PL 15TH FL
City/State/Zip: NEW YORK, NY 10003
Country: USA
Phone: 212-460-3770

Manifest:

Document ID: Not reported
Manifest Status: Not reported
Trans1 State ID: NJD003812047
Trans2 State ID: Not reported
Generator Ship Date: 09/03/2013
Trans1 Recv Date: 09/03/2013
Trans2 Recv Date: Not reported
TSD Site Recv Date: 09/05/2013
Part A Recv Date: Not reported
Part B Recv Date: Not reported
Generator EPA ID: NYP004354411
Trans1 EPA ID: Not reported
Trans2 EPA ID: Not reported
TSD ID: NJD991291105

Map ID
Direction
Distance
Elevation

MAP FINDINGS

Site

Database(s)

EDR ID Number
EPA ID Number

CLEANERS GUY/EV & V CLEANERS (Continued)

S106435608

Waste Code: Not reported
Quantity: 75
Units: G - Gallons (liquids only)* (8.3 pounds)
Number of Containers: 1
Container Type: TT - Cargo tank, tank trucks
Handling Method: T Chemical, physical, or biological treatment.
Specific Gravity: 1
Year: 2013
Manifest Tracking Num: 002220551GBF
Import Ind: N
Export Ind: N
Discr Quantity Ind: N
Discr Type Ind: N
Discr Residue Ind: N
Discr Partial Reject Ind: N
Discr Full Reject Ind: N
Manifest Ref Num: Not reported
Alt Fac RCRA Id: Not reported
Alt Fac Sign Date: Not reported
Mgmt Method Type Code: H110

AO237
South
1/8-1/4
0.218 mi.
1152 ft.

962 DEKALB AVE
BROOKLYN, NY 11221

Site 3 of 6 in cluster AO

EDR US Hist Cleaners 1015108801
N/A

Relative:
Lower

EDR Historical Cleaners:
Name: DRY CLEANERS E
Year: 2009
Address: 962 DEKALB AVE

Actual:
60 ft.

AJ238
SE
1/8-1/4
0.218 mi.
1153 ft.

CON EDISON SERVICE BOX: 10770
446 PULASKI ST
BROOKLYN, NY 11221

Site 4 of 5 in cluster AJ

RCRA NonGen / NLR 1016974396
NY MANIFEST NYP004482170

Relative:
Lower

RCRA NonGen / NLR:
Date form received by agency: 04/28/2014
Facility name: CON EDISON SERVICE BOX: 10770
Facility address: 446 PULASKI ST
BROOKLYN, NY 11221
EPA ID: NYP004482170
Mailing address: IRVING PL, 15TH FL NE
NEW YORK, NY 10003
Contact: THOMAS TEELING
Contact address: Not reported
Not reported
Contact country: Not reported
Contact telephone: (212) 460-3770
Contact email: Not reported
EPA Region: 02
Classification: Non-Generator
Description: Handler: Non-Generators do not presently generate hazardous waste

Actual:
60 ft.

Map ID
Direction
Distance
Elevation

MAP FINDINGS

Site

Database(s)

EDR ID Number
EPA ID Number

CON EDISON SERVICE BOX: 10770 (Continued)

1016974396

Handler Activities Summary:

U.S. importer of hazardous waste: No
Mixed waste (haz. and radioactive): No
Recycler of hazardous waste: No
Transporter of hazardous waste: No
Treater, storer or disposer of HW: No
Underground injection activity: No
On-site burner exemption: No
Furnace exemption: No
Used oil fuel burner: No
Used oil processor: No
User oil refiner: No
Used oil fuel marketer to burner: No
Used oil Specification marketer: No
Used oil transfer facility: No
Used oil transporter: No

Historical Generators:

Date form received by agency: 03/28/2014
Site name: CON EDISON SERVICE BOX: 10770
Classification: Conditionally Exempt Small Quantity Generator

Violation Status: No violations found

NY MANIFEST:

EPA ID: NYP004482170
Country: USA
Location Address 1: FRONT OF 446 & PULASKI ST
Location Address 2: SB10770
Location City: BROOKLYN
Location State: NY
Location Zip Code: 11201
Location Zip Code 4: Not reported

Mailing Info:

Name: CON EDISON
Contact: CON EDISON
Address: 4 IRVING ST
Address 2: 15TH ST
City/State/Zip: NEW YORK, NY 10003
Country: USA
Phone: Not reported

Manifest:

Document ID: Not reported
Manifest Status: Not reported
Trans1 State ID: NJD003812047
Trans2 State ID: Not reported
Generator Ship Date: 03/28/2014
Trans1 Recv Date: 03/28/2014
Trans2 Recv Date: Not reported
TSD Site Recv Date: 03/28/2014
Part A Recv Date: Not reported
Part B Recv Date: Not reported
Generator EPA ID: NYP004482170
Trans1 EPA ID: Not reported

Map ID
Direction
Distance
Elevation

MAP FINDINGS

Site

Database(s)

EDR ID Number
EPA ID Number

CON EDISON SERVICE BOX: 10770 (Continued)

1016974396

Trans2 EPA ID: Not reported
TSD ID: NJD991291105
Waste Code: Not reported
Quantity: 30
Units: G - Gallons (liquids only)* (8.3 pounds)
Number of Containers: 1
Container Type: TT - Cargo tank, tank trucks
Handling Method: T Chemical, physical, or biological treatment.
Specific Gravity: 1
Year: 2014
Manifest Tracking Num: 002406901GBF
Import Ind: N
Export Ind: N
Discr Quantity Ind: N
Discr Type Ind: N
Discr Residue Ind: N
Discr Partial Reject Ind: N
Discr Full Reject Ind: N
Manifest Ref Num: Not reported
Alt Fac RCRA Id: Not reported
Alt Fac Sign Date: Not reported
Mgmt Method Type Code: H110

**AE239
NE
1/8-1/4
0.219 mi.
1155 ft.**

**CON EDISON
79 JEFFERSON ST
BROOKLYN, NY**

**NY MANIFEST S118088922
N/A**

Site 5 of 5 in cluster AE

**Relative:
Lower**

NY MANIFEST:
EPA ID: NYP004765111
Country: USA
Location Address 1: 79 JEFFERSON ST
Location Address 2: SB 8646
Location City: BROOKLYN
Location State: NY
Location Zip Code: Not reported
Location Zip Code 4: Not reported

**Actual:
67 ft.**

Mailing Info:
Name: CON EDISON
Contact: DENNIS HUACON
Address: 4 IRVING PL 15TH FL
City/State/Zip: NEW YORK, NY 10003
Country: USA
Phone: 212-460-3770

Manifest:

Document ID: Not reported
Manifest Status: Not reported
Trans1 State ID: NJD003812047
Trans2 State ID: NJD003812047
Generator Ship Date: 04/08/2015
Trans1 Recv Date: 04/08/2015
Trans2 Recv Date: 04/14/2015
TSD Site Recv Date: 04/14/2015
Part A Recv Date: Not reported

Map ID
Direction
Distance
Elevation

MAP FINDINGS

Site

Database(s)

EDR ID Number
EPA ID Number

CON EDISON (Continued)

S118088922

Part B Recv Date: Not reported
Generator EPA ID: NYP004765111
Trans1 EPA ID: Not reported
Trans2 EPA ID: Not reported
TSDf ID: NJD991291105
Waste Code: Not reported
Quantity: 500
Units: P - Pounds
Number of Containers: 1
Container Type: TT - Cargo tank, tank trucks
Handling Method: T Chemical, physical, or biological treatment.
Specific Gravity: 1
Year: 2015
Manifest Tracking Num: 002660468GBF
Import Ind: N
Export Ind: N
Discr Quantity Ind: N
Discr Type Ind: N
Discr Residue Ind: N
Discr Partial Reject Ind: N
Discr Full Reject Ind: N
Manifest Ref Num: Not reported
Alt Fac RCRA Id: Not reported
Alt Fac Sign Date: Not reported
Mgmt Method Type Code: H110

AP240
ENE
1/8-1/4
0.219 mi.
1157 ft.

CON EDISON - MANHOLE 8952
53 TROUTMAN STREET
BROOKLYN, NY 11206
Site 1 of 3 in cluster AP

RCRA-LQG 1014396406
NY MANIFEST NYP004186706

Relative:
Lower

RCRA-LQG:

Actual:
66 ft.

Date form received by agency: 03/23/2010
Facility name: CON EDISON - MANHOLE 8952
Facility address: 53 TROUTMAN STREET
BROOKLYN, NY 11206
EPA ID: NYP004186706
Mailing address: 4 IRVING PLACE
NEW YORK, NY 10003
Contact: FRANKLYN MURRAY
Contact address: Not reported
Not reported
Contact country: Not reported
Contact telephone: (212) 460-2808
Contact email: MURRAYFR@CONED.COM
EPA Region: 02
Classification: Large Quantity Generator
Description: Handler: generates 1,000 kg or more of hazardous waste during any calendar month; or generates more than 1 kg of acutely hazardous waste during any calendar month; or generates more than 100 kg of any residue or contaminated soil, waste or other debris resulting from the cleanup of a spill, into or on any land or water, of acutely hazardous waste during any calendar month; or generates 1 kg or less of acutely hazardous waste during any calendar month, and accumulates more than 1 kg of acutely hazardous waste at any time; or generates 100 kg or less of any residue or contaminated soil, waste or other debris resulting from the cleanup of a spill, into or on any land or water, of acutely

Map ID
Direction
Distance
Elevation

MAP FINDINGS

Site

Database(s)

EDR ID Number
EPA ID Number

CON EDISON - MANHOLE 8952 (Continued)

1014396406

hazardous waste during any calendar month, and accumulates more than 100 kg of that material at any time

Owner/Operator Summary:

Owner/operator name: CONSOLIDATED EDISON COMPANY OF NY, INC.
Owner/operator address: 4 IRVING PLACE
NEW YORK, NY 10003
Owner/operator country: US
Owner/operator telephone: Not reported
Legal status: Private
Owner/Operator Type: Operator
Owner/Op start date: 07/27/2009
Owner/Op end date: Not reported

Owner/operator name: CONSOLIDATED EDISON COMPANY OF NY, INC.
Owner/operator address: 4 IRVING PLACE
NEW YORK, NY 10003
Owner/operator country: US
Owner/operator telephone: Not reported
Legal status: Private
Owner/Operator Type: Owner
Owner/Op start date: 07/27/2009
Owner/Op end date: Not reported

Handler Activities Summary:

U.S. importer of hazardous waste: No
Mixed waste (haz. and radioactive): No
Recycler of hazardous waste: No
Transporter of hazardous waste: No
Treater, storer or disposer of HW: No
Underground injection activity: No
On-site burner exemption: No
Furnace exemption: No
Used oil fuel burner: No
Used oil processor: No
Used oil refiner: No
Used oil fuel marketer to burner: No
Used oil Specification marketer: No
Used oil transfer facility: No
Used oil transporter: No

. Waste code: D008
. Waste name: LEAD

Historical Generators:

Date form received by agency: 07/27/2009
Site name: CON EDISON
Classification: Conditionally Exempt Small Quantity Generator

Violation Status: No violations found

NY MANIFEST:

EPA ID: NYP004186706
Country: USA
Location Address 1: 53 TROUTMAN STREET
Location Address 2: Not reported

Map ID
Direction
Distance
Elevation

MAP FINDINGS

Site

Database(s)

EDR ID Number
EPA ID Number

CON EDISON - MANHOLE 8952 (Continued)

1014396406

Location City: BROOKLYN
Location State: NY
Location Zip Code: 11206
Location Zip Code 4: Not reported

Mailing Info:

Name: CONED
Contact: CONED
Address: 4 IRVING PLACE
City/State/Zip: NEW YORK, NY 10003
Country: USA
Phone: Not reported

NY MANIFEST:

No Manifest Records Available

AO241
SSW
1/8-1/4
0.219 mi.
1157 ft.

NYNEX
LEWIS AVE/DEKALB AVE
BROOKLYN, NY 11221
Site 4 of 6 in cluster AO

NY MANIFEST 1009233360
N/A

Relative:
Lower

NY MANIFEST:
EPA ID: NYP000914234
Country: USA
Location Address 1: LEWIS AVE/DEKALB AVE
Location Address 2: Not reported
Location City: BROOKLYN
Location State: NY
Location Zip Code: 11221
Location Zip Code 4: Not reported

Actual:
60 ft.

Mailing Info:

Name: NYNEX
Contact: CARMEN RAMOS
Address: 1095 AVE OF AMER
City/State/Zip: NEW YORK, NY 10036
Country: USA
Phone: 212-395-6040

Manifest:

Document ID: NJA1861765
Manifest Status: Completed after the designated time period for a TSDf to get a copy to the DEC
Trans1 State ID: NJDEPS500
Trans2 State ID: Not reported
Generator Ship Date: 04/07/1994
Trans1 Recv Date: 04/07/1994
Trans2 Recv Date: / /
TSD Site Recv Date: 04/07/1994
Part A Recv Date: 06/13/1994
Part B Recv Date: 07/01/1994
Generator EPA ID: NYP000914234
Trans1 EPA ID: NYD980761191
Trans2 EPA ID: Not reported
TSDf ID: NJD002200046
Waste Code: D008 - LEAD 5.0 MG/L TCLP
Quantity: 00110

Map ID
Direction
Distance
Elevation

MAP FINDINGS

Site

Database(s)

EDR ID Number
EPA ID Number

NYNEX (Continued)

1009233360

Units: G - Gallons (liquids only)* (8.3 pounds)
Number of Containers: 002
Container Type: DM - Metal drums, barrels
Handling Method: T Chemical, physical, or biological treatment.
Specific Gravity: 100
Year: 1994

AH242 NYCHA - ROOSEVELT HOUSES
SW 314 PULASKI ST
1/8-1/4 BROOKLYN, NY 11206
0.222 mi.
1172 ft. Site 2 of 2 in cluster AH

RCRA-SQG 1010566641
NY MANIFEST NYR000152884

Relative:
Lower

RCRA-SQG:

Date form received by agency: 12/04/2007
Facility name: NYCHA - ROOSEVELT HOUSES
Facility address: 314 PULASKI ST
BROOKLYN, NY 11206
EPA ID: NYR000152884
Mailing address: 49TH AVE
LONG ISLAND CITY, NY 11101
Contact: ANTHONY N SOLOMITA
Contact address: 49TH AVE
LONG ISLAND CITY, NY 11101
Contact country: US
Contact telephone: (718) 707-5731
Contact email: Not reported
EPA Region: 02
Classification: Small Small Quantity Generator
Description: Handler: generates more than 100 and less than 1000 kg of hazardous waste during any calendar month and accumulates less than 6000 kg of hazardous waste at any time; or generates 100 kg or less of hazardous waste during any calendar month, and accumulates more than 1000 kg of hazardous waste at any time

Owner/Operator Summary:

Owner/operator name: NEW YORK CITY HOUSING AUTHORITY
Owner/operator address: Not reported
Not reported
Owner/operator country: Not reported
Owner/operator telephone: Not reported
Legal status: Other
Owner/Operator Type: Owner
Owner/Op start date: 12/31/1966
Owner/Op end date: Not reported

Owner/operator name: NEW YORK CITY HOUSING AUTHORITY
Owner/operator address: Not reported
Not reported
Owner/operator country: Not reported
Owner/operator telephone: Not reported
Legal status: Other
Owner/Operator Type: Operator
Owner/Op start date: 12/31/1966
Owner/Op end date: Not reported

Map ID
Direction
Distance
Elevation

MAP FINDINGS

Site

Database(s)

EDR ID Number
EPA ID Number

NYCHA - ROOSEVELT HOUSES (Continued)

1010566641

Handler Activities Summary:

U.S. importer of hazardous waste: No
Mixed waste (haz. and radioactive): No
Recycler of hazardous waste: No
Transporter of hazardous waste: No
Treater, storer or disposer of HW: No
Underground injection activity: No
On-site burner exemption: No
Furnace exemption: No
Used oil fuel burner: No
Used oil processor: No
User oil refiner: No
Used oil fuel marketer to burner: No
Used oil Specification marketer: No
Used oil transfer facility: No
Used oil transporter: No

. Waste code: D008
. Waste name: LEAD

Historical Generators:

Date form received by agency: 12/03/2007
Site name: NYCHA - ROOSEVELT HOUSES
Classification: Small Quantity Generator

Violation Status: No violations found

NY MANIFEST:

EPA ID: NYR000152884
Country: USA
Location Address 1: 314 PULASKI STREET
Location Address 2: Not reported
Location City: BROOKLYN
Location State: NY
Location Zip Code: 11206
Location Zip Code 4: Not reported

Mailing Info:

Name: NYCHA ROOSEVELT HOUSES
Contact: NYCHA ROOSEVELT HOUSES
Address: 23 02 49 AVENUE
City/State/Zip: LONG ISLAND CITY, NY 11101
Country: USA
Phone: 973-345-8020

Manifest:

Document ID: Not reported
Manifest Status: Not reported
Trans1 State ID: NJD054126164
Trans2 State ID: Not reported
Generator Ship Date: 01/16/2008
Trans1 Recv Date: 01/16/2008
Trans2 Recv Date: Not reported
TSD Site Recv Date: 01/23/2008
Part A Recv Date: Not reported
Part B Recv Date: Not reported

Map ID
Direction
Distance
Elevation

MAP FINDINGS

Site

Database(s)

EDR ID Number
EPA ID Number

NYCHA - ROOSEVELT HOUSES (Continued)

1010566641

Generator EPA ID: NYR000152884
Trans1 EPA ID: Not reported
Trans2 EPA ID: Not reported
TSDf ID: MID980991566
Waste Code: Not reported
Quantity: 200.0
Units: P - Pounds
Number of Containers: 2.0
Container Type: DM - Metal drums, barrels
Handling Method: T Chemical, physical, or biological treatment.
Specific Gravity: 1.0
Year: 2008
Manifest Tracking Num: 001027778JJK
Import Ind: N
Export Ind: N
Discr Quantity Ind: N
Discr Type Ind: N
Discr Residue Ind: N
Discr Partial Reject Ind: N
Discr Full Reject Ind: N
Manifest Ref Num: Not reported
Alt Fac RCRA Id: Not reported
Alt Fac Sign Date: Not reported
Mgmt Method Type Code: H111

AQ243
West
1/8-1/4
0.222 mi.
1174 ft.

CON EDISON
1031 MYRTLE AVE
BROOKLYN, NY 11206
Site 1 of 3 in cluster AQ

NY MANIFEST **S117066282**
N/A

Relative:
Lower

NY MANIFEST:
EPA ID: NYP004589198
Country: USA
Location Address 1: 1031 MYRTLE AVE
Location Address 2: SB10377
Location City: BROOKLYN
Location State: NY
Location Zip Code: 11206
Location Zip Code 4: Not reported

Actual:
60 ft.

Mailing Info:
Name: CON EDISON
Contact: CON EDISON
Address: 4 IRVING PL
Address 2: 15TH FL
City/State/Zip: NEW YORK, NY 10003
Country: USA
Phone: Not reported

Manifest:

Document ID: Not reported
Manifest Status: Not reported
Trans1 State ID: NJD003812047
Trans2 State ID: Not reported
Generator Ship Date: 07/08/2014
Trans1 Recv Date: 07/08/2014

Map ID
Direction
Distance
Elevation

MAP FINDINGS

Site

Database(s)

EDR ID Number
EPA ID Number

CON EDISON (Continued)

S117066282

Trans2 Recv Date: Not reported
TSD Site Recv Date: 07/11/2014
Part A Recv Date: Not reported
Part B Recv Date: Not reported
Generator EPA ID: NYP004589198
Trans1 EPA ID: Not reported
Trans2 EPA ID: Not reported
TSD ID: NJD991291105
Waste Code: Not reported
Quantity: 50
Units: G - Gallons (liquids only)* (8.3 pounds)
Number of Containers: 1
Container Type: TT - Cargo tank, tank trucks
Handling Method: T Chemical, physical, or biological treatment.
Specific Gravity: 1
Year: 2014
Manifest Tracking Num: 002503095GBF
Import Ind: N
Export Ind: N
Discr Quantity Ind: N
Discr Type Ind: N
Discr Residue Ind: N
Discr Partial Reject Ind: N
Discr Full Reject Ind: N
Manifest Ref Num: Not reported
Alt Fac RCRA Id: Not reported
Alt Fac Sign Date: Not reported
Mgmt Method Type Code: H110

AQ244
West
1/8-1/4
0.222 mi.
1174 ft.

CON EDISON
1031 MYRTLE AVE
BROOKLYN, NY 11206
Site 2 of 3 in cluster AQ

NY MANIFEST **S117060247**
N/A

Relative:
Lower

NY MANIFEST:
EPA ID: NYP004524609
Country: USA
Location Address 1: 1057 MYRTLE AVE
Location Address 2: SERVICE BOX # 10377
Location City: BROOKLYN
Location State: NY
Location Zip Code: 11207
Location Zip Code 4: Not reported

Actual:
60 ft.

Mailing Info:
Name: CON EDISON
Contact: TOM TELLING
Address: 4 IRVING PLACE-15TH FLOOR
City/State/Zip: NEW YORK, NY 10003
Country: USA
Phone: 212-460-3770

Manifest:

Document ID: Not reported
Manifest Status: Not reported
Trans1 State ID: NJD003812047

Map ID
 Direction
 Distance
 Elevation

MAP FINDINGS

Site

Database(s)

EDR ID Number
 EPA ID Number

CON EDISON (Continued)

S117060247

Trans2 State ID: Not reported
 Generator Ship Date: 05/07/2014
 Trans1 Recv Date: 05/07/2014
 Trans2 Recv Date: Not reported
 TSD Site Recv Date: 05/07/2014
 Part A Recv Date: Not reported
 Part B Recv Date: Not reported
 Generator EPA ID: NYP004524609
 Trans1 EPA ID: Not reported
 Trans2 EPA ID: Not reported
 TSD ID: NJD991291105
 Waste Code: Not reported
 Quantity: 50
 Units: G - Gallons (liquids only)* (8.3 pounds)
 Number of Containers: 1
 Container Type: TT - Cargo tank, tank trucks
 Handling Method: T Chemical, physical, or biological treatment.
 Specific Gravity: 1
 Year: 2014
 Manifest Tracking Num: 002418161GBF
 Import Ind: N
 Export Ind: N
 Discr Quantity Ind: N
 Discr Type Ind: N
 Discr Residue Ind: N
 Discr Partial Reject Ind: N
 Discr Full Reject Ind: N
 Manifest Ref Num: Not reported
 Alt Fac RCRA Id: Not reported
 Alt Fac Sign Date: Not reported
 Mgmt Method Type Code: H110

AQ245
West
1/8-1/4
0.222 mi.
1174 ft.

CON EDISON SERVICE BOX: 10377
1031 MYRTLE AVE
BROOKLYN, NY 11206
Site 3 of 3 in cluster AQ

RCRA NonGen / NLR 1017774648
NYP004524609

Relative:
Lower

RCRA NonGen / NLR:
 Date form received by agency: 06/07/2014
 Facility name: CON EDISON SERVICE BOX: 10377
 Facility address: 1031 MYRTLE AVE
 BROOKLYN, NY 11206
 EPA ID: NYP004524609
 Mailing address: IRVING PL, 15TH FL NE
 NEW YORK, NY 10003
 Contact: THOMAS TEELING
 Contact address: Not reported
 Not reported
 Contact country: Not reported
 Contact telephone: (212) 460-3770
 Contact email: Not reported
 EPA Region: 02
 Classification: Non-Generator
 Description: Handler: Non-Generators do not presently generate hazardous waste

Actual:
60 ft.

Handler Activities Summary:

Map ID
Direction
Distance
Elevation

MAP FINDINGS

Site

Database(s)

EDR ID Number
EPA ID Number

CON EDISON SERVICE BOX: 10377 (Continued)

1017774648

U.S. importer of hazardous waste: No
Mixed waste (haz. and radioactive): No
Recycler of hazardous waste: No
Transporter of hazardous waste: No
Treater, storer or disposer of HW: No
Underground injection activity: No
On-site burner exemption: No
Furnace exemption: No
Used oil fuel burner: No
Used oil processor: No
User oil refiner: No
Used oil fuel marketer to burner: No
Used oil Specification marketer: No
Used oil transfer facility: No
Used oil transporter: No

Historical Generators:

Date form received by agency: 05/07/2014
Site name: CON EDISON SERVICE BOX: 10377
Classification: Conditionally Exempt Small Quantity Generator

Violation Status: No violations found

**AP246
ENE
1/8-1/4
0.223 mi.
1177 ft.**

**CON EDISON
52 TROUTMAN ST
BROOKLYN, NY 11201
Site 2 of 3 in cluster AP**

**NY MANIFEST S116551352
N/A**

**Relative:
Lower**

NY MANIFEST:
EPA ID: NYP004498119
Country: USA
Location Address 1: 52 TROUTMAN ST
Location Address 2: SB8958
Location City: BROOKLYN
Location State: NY
Location Zip Code: 11201
Location Zip Code 4: Not reported

**Actual:
65 ft.**

Mailing Info:
Name: CON EDISON
Contact: CON EDISON
Address: 4 IRVING PL
Address 2: 15TH FL
City/State/Zip: NEW YORK, NY 10003
Country: USA
Phone: Not reported

Manifest:

Document ID: Not reported
Manifest Status: Not reported
Trans1 State ID: NJD003812047
Trans2 State ID: Not reported
Generator Ship Date: 04/11/2014
Trans1 Recv Date: 04/11/2014
Trans2 Recv Date: Not reported
TSD Site Recv Date: 04/14/2014

Map ID
Direction
Distance
Elevation

MAP FINDINGS

Site

Database(s)

EDR ID Number
EPA ID Number

CON EDISON (Continued)

S116551352

Part A Recv Date: Not reported
Part B Recv Date: Not reported
Generator EPA ID: NYP004498119
Trans1 EPA ID: Not reported
Trans2 EPA ID: Not reported
TSDf ID: NJD991291105
Waste Code: Not reported
Quantity: 50
Units: G - Gallons (liquids only)* (8.3 pounds)
Number of Containers: 1
Container Type: TT - Cargo tank, tank trucks
Handling Method: T Chemical, physical, or biological treatment.
Specific Gravity: 1
Year: 2014
Manifest Tracking Num: 002406794GBF
Import Ind: N
Export Ind: N
Discr Quantity Ind: N
Discr Type Ind: N
Discr Residue Ind: N
Discr Partial Reject Ind: N
Discr Full Reject Ind: N
Manifest Ref Num: Not reported
Alt Fac RCRA Id: Not reported
Alt Fac Sign Date: Not reported
Mgmt Method Type Code: H110

AO247
SSW
1/8-1/4
0.223 mi.
1177 ft.

**ROOSEVELT I HOUSES
953 DEKALB AVENUE
BROOKLYN, NY 11206**
Site 5 of 6 in cluster AO

**NY UST U001840723
N/A**

**Relative:
Lower**

UST:
Id/Status: 2-474576 / Active
Program Type: PBS
Region: STATE
DEC Region: 2
Expiration Date: 03/28/2019
UTM X: 589818.84597000002
UTM Y: 4505176.2444799999
Site Type: Apartment Building/Office Building

**Actual:
59 ft.**

Affiliation Records:
Site Id: 20923
Affiliation Type: Facility Owner
Company Name: NYC HOUSING AUTHORITY
Contact Type: \\
Contact Name: Not reported
Address1: 23-02 49TH AVENUE
Address2: Not reported
City: LONG ISLAND CITY
State: NY
Zip Code: 11101
Country Code: 001
Phone: (718) 707-5806
EMail: Not reported
Fax Number: Not reported

Map ID
Direction
Distance
Elevation

MAP FINDINGS

Site

Database(s)

EDR ID Number
EPA ID Number

ROOSEVELT I HOUSES (Continued)

U001840723

Modified By: NRLOMBAR
Date Last Modified: 10/3/2014

Site Id: 20923
Affiliation Type: Mail Contact
Company Name: NYC HOUSING AUTHORITY
Contact Type: Not reported
Contact Name: FUEL OIL REMEDIATION COORDINATOR
Address1: 23-02 49TH AVENUE
Address2: TECH SERVS DEPT - 5TH FLOOR
City: LONG ISLAND CITY
State: NY
Zip Code: 11101
Country Code: 001
Phone: (718) 707-5725
EMail: Y.TKACH@NYCHA.NYC.GOV
Fax Number: Not reported
Modified By: NRLOMBAR
Date Last Modified: 12/24/2014

Site Id: 20923
Affiliation Type: On-Site Operator
Company Name: ROOSEVELT I HOUSES
Contact Type: Not reported
Contact Name: FUEL OIL REMEDIATION UNIT
Address1: Not reported
Address2: Not reported
City: Not reported
State: NN
Zip Code: Not reported
Country Code: 001
Phone: (718) 707-5725
EMail: Not reported
Fax Number: Not reported
Modified By: NRLOMBAR
Date Last Modified: 2/26/2014

Site Id: 20923
Affiliation Type: Emergency Contact
Company Name: NYC HOUSING AUTHORITY
Contact Type: Not reported
Contact Name: EMERGENCY SERVICES DEPT.
Address1: Not reported
Address2: Not reported
City: Not reported
State: NN
Zip Code: Not reported
Country Code: 001
Phone: (718) 707-5900
EMail: Not reported
Fax Number: Not reported
Modified By: NRLOMBAR
Date Last Modified: 10/3/2014

Tank Info:

Tank Number: 1

Map ID
Direction
Distance
Elevation

MAP FINDINGS

Site

Database(s)

EDR ID Number
EPA ID Number

ROOSEVELT I HOUSES (Continued)

U001840723

Tank ID: 58501
Tank Status: In Service
Material Name: In Service
Capacity Gallons: 25000
Install Date: 07/01/2000
Date Tank Closed: Not reported
Registered: True
Tank Location: Underground
Tank Type: Fiberglass coated steel
Material Code: 0001
Common Name of Substance: #2 Fuel Oil (On-Site Consumption)

Tightness Test Method: NN
Date Test: Not reported
Next Test Date: Not reported
Pipe Model: E
Modified By: NRLOMBAR
Last Modified: 02/26/2014

Equipment Records:

B09 - Tank External Protection - Urethane
G04 - Tank Secondary Containment - Double-Walled (Underground)
I03 - Overfill - Automatic Shut-Off
K00 - Spill Prevention - None
C02 - Pipe Location - Underground/On-ground
H01 - Tank Leak Detection - Interstitial - Electronic Monitoring
I02 - Overfill - High Level Alarm
A00 - Tank Internal Protection - None
D11 - Pipe Type - Flexible Piping
F05 - Pipe External Protection - Jacketed
J02 - Dispenser - Suction Dispenser
L09 - Piping Leak Detection - Exempt Suction Piping
E04 - Piping Secondary Containment - Double-Walled (Underground)
H05 - Tank Leak Detection - In-Tank System (ATG)
L02 - Piping Leak Detection - Interstitial - Manual Monitoring

Tank Number: OLD 1
Tank ID: 37726
Tank Status: Closed - Removed
Material Name: Closed - Removed
Capacity Gallons: 35000
Install Date: 10/01/1964
Date Tank Closed: 07/01/2000
Registered: True
Tank Location: Underground
Tank Type: Steel/carbon steel
Material Code: 0001
Common Name of Substance: #2 Fuel Oil (On-Site Consumption)

Tightness Test Method: NN
Date Test: Not reported
Next Test Date: Not reported
Pipe Model: Not reported
Modified By: TRANSLAT
Last Modified: 03/04/2004

Equipment Records:

Map ID
 Direction
 Distance
 Elevation

MAP FINDINGS

Site

Database(s)

EDR ID Number
 EPA ID Number

ROOSEVELT I HOUSES (Continued)

U001840723

C02 - Pipe Location - Underground/On-ground
 I04 - Overfill - Product Level Gauge (A/G)
 A00 - Tank Internal Protection - None
 D01 - Pipe Type - Steel/Carbon Steel/Iron
 F06 - Pipe External Protection - Wrapped
 G00 - Tank Secondary Containment - None
 J02 - Dispenser - Suction Dispenser
 B00 - Tank External Protection - None
 H00 - Tank Leak Detection - None

Tank Number: OLD 2
 Tank ID: 37727
 Tank Status: Closed - Removed
 Material Name: Closed - Removed
 Capacity Gallons: 35000
 Install Date: 10/01/1964
 Date Tank Closed: 05/01/2001
 Registered: True
 Tank Location: Underground
 Tank Type: Steel/carbon steel
 Material Code: 0001
 Common Name of Substance: #2 Fuel Oil (On-Site Consumption)

Tightness Test Method: NN
 Date Test: Not reported
 Next Test Date: Not reported
 Pipe Model: Not reported
 Modified By: NRLOMBAR
 Last Modified: 11/08/2004

Equipment Records:

B00 - Tank External Protection - None
 H00 - Tank Leak Detection - None
 C02 - Pipe Location - Underground/On-ground
 I04 - Overfill - Product Level Gauge (A/G)
 A00 - Tank Internal Protection - None
 D01 - Pipe Type - Steel/Carbon Steel/Iron
 F06 - Pipe External Protection - Wrapped
 G00 - Tank Secondary Containment - None
 J02 - Dispenser - Suction Dispenser

AO248
 SSW
 1/8-1/4
 0.223 mi.
 1177 ft.

ROOSEVELT HOUSES -NYCHA
953 DEKALB AVE
BROOKLYN, NY
Site 6 of 6 in cluster AO

NY LTANKS **S101508997**
NY Spills **N/A**

Relative:
 Lower

LTANKS:

Site ID: 78172
 Spill Number/Closed Date: 9415137 / 1/15/2008

Actual:
 59 ft.

Spill Date: 2/17/1995
 Spill Cause: Tank Test Failure
 Spill Source: Institutional, Educational, Gov., Other
 Spill Class: Known release with minimal potential for fire or hazard. DEC Response.
 Willing Responsible Party. Corrective action taken.

Cleanup Ceased: Not reported
 Cleanup Meets Standard: False

Map ID
Direction
Distance
Elevation

MAP FINDINGS

Site

Database(s)

EDR ID Number
EPA ID Number

ROOSEVELT HOUSES -NYCHA (Continued)

S101508997

SWIS: 2401
Investigator: jkkann
Referred To: CLOSED AND CONSOLIDATED WITH 9415020
Reported to Dept: 2/17/1995
CID: Not reported
Water Affected: Not reported
Spill Notifier: Tank Tester
Last Inspection: Not reported
Recommended Penalty: False
UST Involvement: False
Remediation Phase: 0
Date Entered In Computer: 2/17/1995
Spill Record Last Update: 1/15/2008
Spiller Name: Not reported
Spiller Company: NYC HOUSING AUTHORITY
Spiller Address: Not reported
Spiller City,St,Zip: ZZ
Spiller County: 001
Spiller Contact: Not reported
Spiller Phone: Not reported
Spiller Extention: Not reported
DEC Region: 2
DER Facility ID: 229023
DEC Memo: 12/20/05: This spill transferred from J.Kolleeny to S.Kraszewski.03/23/06: This spill transferred to K.Tang - SK07/10/06: NYCHA update summary does not mention which tank failed. See comments for spill # 0002017. - SK02/09/07 - J.Kann - Spill reassigned from S.Kraszewski to J.Kann.1/15/08 - J.Kann - Spill closed and consolidated with 9415020.
Remarks: TANK TEST FAILURE - COULD NOT MAINTAIN LEVEL

Material:
Site ID: 78172
Operable Unit ID: 1012511
Operable Unit: 01
Material ID: 370317
Material Code: 0001A
Material Name: #2 fuel oil
Case No.: Not reported
Material FA: Petroleum
Quantity: -1
Units: Gallons
Recovered: No
Resource Affected: Not reported
Oxygenate: False

Tank Test:
Site ID: 78172
Spill Tank Test: 1543623
Tank Number: 002
Tank Size: 0
Test Method: 00
Leak Rate: 0
Gross Fail: Not reported
Modified By: Spills
Last Modified: 10/1/2004

Map ID
Direction
Distance
Elevation

MAP FINDINGS

Site

Database(s)

EDR ID Number
EPA ID Number

ROOSEVELT HOUSES -NYCHA (Continued)

S101508997

Test Method: Unknown

Site ID: 328452
Spill Number/Closed Date: 9415020 / Not Reported
Spill Date: 2/15/1995
Spill Cause: Tank Test Failure
Spill Source: Institutional, Educational, Gov., Other
Spill Class: Known release with minimal potential for fire or hazard. DEC Response. Willing Responsible Party. Corrective action taken.

Cleanup Ceased: Not reported
Cleanup Meets Standard: False
SWIS: 2401
Investigator: jkkann
Referred To: WP RCVD 7/16/12
Reported to Dept: 2/15/1995
CID: Not reported
Water Affected: Not reported
Spill Notifier: Tank Tester
Last Inspection: Not reported
Recommended Penalty: False
UST Involvement: False
Remediation Phase: 1
Date Entered In Computer: 2/15/1995
Spill Record Last Update: 7/18/2012
Spiller Name: Not reported
Spiller Company: NYC HOUSING AUTHORITY
Spiller Address: Not reported
Spiller City,St,Zip: ZZ
Spiller County: 001
Spiller Contact: Not reported
Spiller Phone: Not reported
Spiller Extention: Not reported
DEC Region: 2
DER Facility ID: 229023
DEC Memo: 12/20/05: This spill transferred from J.Kolleeny to S.Kraszewski.03/23/06: This spill transferred to K.Tang - SK07/10/06: NYCHA update summary does not mention which tank failed. See comments for spill #0002017. - SK02/09/07 - J.Kann - Spill reassigned from S.Kraszewski to J.Kann.01/15/08 - J.Kann - Spill consolidated with 0002017 and 9415137.07/18/12 - J.Kann - IWP received on 7/16/12.

Remarks: TANK TEST FAILURE - UNABLE TO MAINTAIN LEVEL

Material:

Site ID: 328452
Operable Unit ID: 1008461
Operable Unit: 01
Material ID: 373743
Material Code: 0001A
Material Name: #2 fuel oil
Case No.: Not reported
Material FA: Petroleum
Quantity: -1
Units: Gallons
Recovered: No
Resource Affected: Not reported
Oxygenate: False

Map ID
Direction
Distance
Elevation

MAP FINDINGS

Site

Database(s)

EDR ID Number
EPA ID Number

ROOSEVELT HOUSES -NYCHA (Continued)

S101508997

Tank Test:

Site ID: 328452
Spill Tank Test: 1543616
Tank Number: 001
Tank Size: 0
Test Method: 00
Leak Rate: 0
Gross Fail: Not reported
Modified By: Spills
Last Modified: 10/1/2004
Test Method: Unknown

SPILLS:

Facility ID: 0002017
Facility Type: ER
DER Facility ID: 229023
Site ID: 282115
DEC Region: 2
Spill Date: 5/17/2000
Spill Number/Closed Date: 0002017 / 1/15/2008
Spill Cause: Unknown
Spill Class: Known release that creates potential for fire or hazard. DEC Response. Willing Responsible Party. Corrective action taken.

SWIS:

2401
Investigator: jkkann
Referred To: CLOSED AND CONSOLIDATED WITH 9415020
Reported to Dept: 5/17/2000
CID: 397
Water Affected: Not reported
Spill Source: Commercial/Industrial
Spill Notifier: Responsible Party
Cleanup Ceased: Not reported
Cleanup Meets Std: False
Last Inspection: Not reported
Recommended Penalty: False
UST Trust: False
Remediation Phase: 0
Date Entered In Computer: 5/17/2000
Spill Record Last Update: 1/15/2008
Spiller Name: CALLER
Spiller Company: NYC HOUSING
Spiller Address: 123 WILLIAMS ST
Spiller City,St,Zip: NYC, NY 10038-
Spiller Company: 001
Contact Name: CALLER
Contact Phone: Not reported
DEC Memo: 11/21/05: This spill transferred from J.Kolleeny to S.Kraszewski.01/03/06: Two 35K tanks pulled and replaced with one 25K tank. Fascimile document mentions a Site Assessment to be performed on May 23, 2000 by UTB - United Technology, Inc. There is no indication that this report exists, at least on file. Need to have that site assessment report or have one performed. Contact UTB to find report. - SK07/10/06: NYCHA update summary mentions no site assessment performed. The 25K tank was installed on July 1, 2000 and is in service. Recommends a site assessment be conducted. Summary

Map ID
Direction
Distance
Elevation

MAP FINDINGS

Site

Database(s)

EDR ID Number
EPA ID Number

ROOSEVELT HOUSES -NYCHA (Continued)

S101508997

Remarks: does not indicate the cause of this spill number. - SK02/06/07 -
J.Kann - site reassigned from S. Kraszewski to J.Kann.01/15/08-
J.Kann - Spill closed and consolidated with 9415020.
Company pulling tank discovered one was leaking

Material:
Site ID: 282115
Operable Unit ID: 823640
Operable Unit: 01
Material ID: 550396
Material Code: 0001A
Material Name: #2 fuel oil
Case No.: Not reported
Material FA: Petroleum
Quantity: 0
Units: Gallons
Recovered: No
Resource Affected: Not reported
Oxygenate: False

Tank Test:

Facility ID: 1309812
Facility Type: ER
DER Facility ID: 229023
Site ID: 490630
DEC Region: 2
Spill Date: 1/9/2014
Spill Number/Closed Date: 1309812 / 1/10/2014
Spill Cause: Human Error
Spill Class: Not reported
SWIS: 2401
Investigator: HRPATEL
Referred To: Not reported
Reported to Dept: 1/9/2014
CID: Not reported
Water Affected: Not reported
Spill Source: Private Dwelling
Spill Notifier: Other
Cleanup Ceased: Not reported
Cleanup Meets Std: False
Last Inspection: Not reported
Recommended Penalty: False
UST Trust: False
Remediation Phase: 0
Date Entered In Computer: 1/9/2014
Spill Record Last Update: 1/10/2014
Spiller Name: Not reported
Spiller Company: NYS HOUSING AUTH
Spiller Address: Not reported
Spiller City,St,Zip: NY
Spiller Company: 999
Contact Name: YELENA TKACH
Contact Phone: Not reported
DEC Memo: 01/09/14-Hialkumar Patel.3:35 PM:- visited site. met Robert from
NYCHA. site has one 25,000 gal #2 oil UST, under side yard along

Map ID
Direction
Distance
Elevation

MAP FINDINGS

Site

Database(s)

EDR ID Number
EPA ID Number

ROOSEVELT HOUSES -NYCHA (Continued)

S101508997

Pulaski Street. tank has direct fill port. Robert mentioned that currently a sub-contractor is fixing a standpipe along the side of the building, along boiler room wall. while excavating in area with backhoe, contractor pulled return line by the building. this cause the return line to disconnect from a fitting inside the boiler room. inspected boiler room. found disconnected return line by the foundation wall. the lines runs along boiler room ceiling. approximately 200 gal #2 oil spilled onto concrete floor in boiler room. spilled material got into nearby drains, which ends into boiler room sump. on-site crew immediately turned off the leaking line and disconnected the sump pump. housing authority pumped out loose product from floor as well as sump. boiler room floor was cleaned using absorbent. drains were washed and oil was collected from sump. boiler room floor was found in good condition. no odors noted in boiler room. as per on-site crew, no odor complaints from building occupants. currently, they are using gas service for heating. inspected excavation along the wall. no signs of spill noted in excavation. 01/10/14-Hiralkumar Patel. after discussing with DEC Austin, case closed based on observations during the site visit. clean up underway

Remarks:
Material:
Site ID: 490630
Operable Unit ID: 1240187
Operable Unit: 01
Material ID: 2240290
Material Code: 0001A
Material Name: #2 fuel oil
Case No.: Not reported
Material FA: Petroleum
Quantity: 200
Units: Gallons
Recovered: Not reported
Resource Affected: Not reported
Oxygenate: False

Tank Test:

**AG249
WSW
1/8-1/4
0.223 mi.
1177 ft.**

**CON EDISON
265 VERNON ST
BROOKLYN, NY 11206
Site 7 of 10 in cluster AG**

**NY MANIFEST S118090091
N/A**

**Relative:
Lower**

NY MANIFEST:
EPA ID: NYP004777058
Country: USA
Location Address 1: 265 VERNON ST
Location Address 2: SB 9796
Location City: BROOKLYN
Location State: NY
Location Zip Code: 11206
Location Zip Code 4: Not reported

**Actual:
62 ft.**

Mailing Info:
Name: CON EDISON
Contact: TOM TEELING

Map ID
Direction
Distance
Elevation

MAP FINDINGS

Site

Database(s)

EDR ID Number
EPA ID Number

CON EDISON (Continued)

S118090091

Address: 4 IRVING PLACE - 15TH FLOOR
City/State/Zip: NEW YORK, NY 10003
Country: USA
Phone: Not reported

Manifest:

Document ID: Not reported
Manifest Status: Not reported
Trans1 State ID: NJD003812047
Trans2 State ID: NJD003812047
Generator Ship Date: 04/30/2015
Trans1 Recv Date: 04/30/2015
Trans2 Recv Date: 05/06/2015
TSD Site Recv Date: 05/06/2015
Part A Recv Date: Not reported
Part B Recv Date: Not reported
Generator EPA ID: NYP004777058
Trans1 EPA ID: Not reported
Trans2 EPA ID: Not reported
TSD ID: NJD991291105
Waste Code: Not reported
Quantity: 50
Units: G - Gallons (liquids only)* (8.3 pounds)
Number of Containers: 1
Container Type: TT - Cargo tank, tank trucks
Handling Method: T Chemical, physical, or biological treatment.
Specific Gravity: 1
Year: 2015
Manifest Tracking Num: 002624113GBF
Import Ind: N
Export Ind: N
Discr Quantity Ind: N
Discr Type Ind: N
Discr Residue Ind: N
Discr Partial Reject Ind: N
Discr Full Reject Ind: N
Manifest Ref Num: Not reported
Alt Fac RCRA Id: Not reported
Alt Fac Sign Date: Not reported
Mgmt Method Type Code: H110

AR250
WNW
1/8-1/4
0.223 mi.
1180 ft.

CON EDISON SERVICE BOX: 42134
53 MARCUS GARVEY BLVD
BROOKLYN, NY 11206
Site 1 of 2 in cluster AR

RCRA NonGen / NLR 1017774184
NYP004519898

Relative:
Lower

RCRA NonGen / NLR:
Date form received by agency: 06/02/2014
Facility name: CON EDISON SERVICE BOX: 42134
Facility address: 53 MARCUS GARVEY BLVD
BROOKLYN, NY 11206
EPA ID: NYP004519898
Mailing address: IRVING PL, 15TH FL NE
NEW YORK, NY 10003
Contact: THOMAS TEELING

Actual:
54 ft.

Map ID
Direction
Distance
Elevation

MAP FINDINGS

Site

Database(s)

EDR ID Number
EPA ID Number

CON EDISON SERVICE BOX: 42134 (Continued)

1017774184

Contact address: Not reported
Not reported
Contact country: Not reported
Contact telephone: (212) 460-3770
Contact email: Not reported
EPA Region: 02
Classification: Non-Generator
Description: Handler: Non-Generators do not presently generate hazardous waste

Handler Activities Summary:

U.S. importer of hazardous waste: No
Mixed waste (haz. and radioactive): No
Recycler of hazardous waste: No
Transporter of hazardous waste: No
Treater, storer or disposer of HW: No
Underground injection activity: No
On-site burner exemption: No
Furnace exemption: No
Used oil fuel burner: No
Used oil processor: No
Used oil refiner: No
Used oil fuel marketer to burner: No
Used oil Specification marketer: No
Used oil transfer facility: No
Used oil transporter: No

Historical Generators:

Date form received by agency: 05/02/2014
Site name: CON EDISON SERVICE BOX: 42134
Classification: Conditionally Exempt Small Quantity Generator

Violation Status: No violations found

AR251
WNW
1/8-1/4
0.223 mi.
1180 ft.

**CON EDISON
53 MARCUS GARVEY BLVD
BROOKLYN, NY 11206**
Site 2 of 2 in cluster AR

**NY MANIFEST S117059797
N/A**

Relative:
Lower

NY MANIFEST:
EPA ID: NYP004519898
Country: USA
Actual:
54 ft. Location Address 1: 53 MARCUS GARVEY BLVD
Location Address 2: SB42134
Location City: BROOKLYN
Location State: NY
Location Zip Code: 11201
Location Zip Code 4: Not reported

Mailing Info:

Name: CON EDISON
Contact: CON EDISON
Address: 4 IRVING PL
Address 2: 15TH FL
City/State/Zip: NEW YORK, NY 10003
Country: USA
Phone: Not reported

Map ID
Direction
Distance
Elevation

MAP FINDINGS

Site

Database(s)

EDR ID Number
EPA ID Number

CON EDISON (Continued)

S117059797

Manifest:

Document ID: Not reported
Manifest Status: Not reported
Trans1 State ID: NJD003812047
Trans2 State ID: Not reported
Generator Ship Date: 05/02/2014
Trans1 Recv Date: 05/02/2014
Trans2 Recv Date: Not reported
TSD Site Recv Date: 05/02/2014
Part A Recv Date: Not reported
Part B Recv Date: Not reported
Generator EPA ID: NYP004519898
Trans1 EPA ID: Not reported
Trans2 EPA ID: Not reported
TSD ID: NJD991291105
Waste Code: Not reported
Quantity: 200
Units: G - Gallons (liquids only)* (8.3 pounds)
Number of Containers: 1
Container Type: TT - Cargo tank, tank trucks
Handling Method: T Chemical, physical, or biological treatment.
Specific Gravity: 1
Year: 2014
Manifest Tracking Num: 002418638GBF
Import Ind: N
Export Ind: N
Discr Quantity Ind: N
Discr Type Ind: N
Discr Residue Ind: N
Discr Partial Reject Ind: N
Discr Full Reject Ind: N
Manifest Ref Num: Not reported
Alt Fac RCRA Id: Not reported
Alt Fac Sign Date: Not reported
Mgmt Method Type Code: H110

AG252
WSW
1/8-1/4
0.228 mi.
1202 ft.

CON EDISON SERVICE BOX: 34495
264 VERNON AVE
BROOKLYN, NY 11206
Site 8 of 10 in cluster AG

RCRA NonGen / NLR 1017773767
NYP004515599

Relative:
Lower

RCRA NonGen / NLR:
Date form received by agency: 05/29/2014
Facility name: CON EDISON SERVICE BOX: 34495
Facility address: 264 VERNON AVE
BROOKLYN, NY 11206
EPA ID: NYP004515599
Mailing address: IRVING PL, 15TH FL NE
NEW YORK, NY 10003
Contact: THOMAS TEELING
Contact address: Not reported
Not reported
Contact country: Not reported
Contact telephone: (212) 460-3770
Contact email: Not reported

Actual:
62 ft.

Map ID
Direction
Distance
Elevation

MAP FINDINGS

Site

Database(s)

EDR ID Number
EPA ID Number

CON EDISON SERVICE BOX: 34495 (Continued)

1017773767

EPA Region: 02
Classification: Non-Generator
Description: Handler: Non-Generators do not presently generate hazardous waste

Handler Activities Summary:

U.S. importer of hazardous waste: No
Mixed waste (haz. and radioactive): No
Recycler of hazardous waste: No
Transporter of hazardous waste: No
Treater, storer or disposer of HW: No
Underground injection activity: No
On-site burner exemption: No
Furnace exemption: No
Used oil fuel burner: No
Used oil processor: No
User oil refiner: No
Used oil fuel marketer to burner: No
Used oil Specification marketer: No
Used oil transfer facility: No
Used oil transporter: No

Historical Generators:

Date form received by agency: 04/29/2014
Site name: CON EDISON SERVICE BOX: 34495
Classification: Conditionally Exempt Small Quantity Generator

Violation Status: No violations found

AG253
WSW
1/8-1/4
0.228 mi.
1202 ft.

CON EDISON
264 VERNON AVE
BROOKLYN, NY 11206
Site 9 of 10 in cluster AG

NY MANIFEST **S117059390**
N/A

Relative:
Lower

NY MANIFEST:
EPA ID: NYP004515599
Country: USA
Location Address 1: 264 VERNON AVE
Location Address 2: SB34495
Location City: BROOKLYN
Location State: NY
Location Zip Code: 11201
Location Zip Code 4: Not reported

Actual:
62 ft.

Mailing Info:

Name: CON EDISON
Contact: CON EDISON
Address: 4 IRVING PL
Address 2: 15TH ST
City/State/Zip: NEW YORK, NY 10003
Country: USA
Phone: Not reported

Manifest:

Document ID: Not reported
Manifest Status: Not reported
Trans1 State ID: NJD003812047

Map ID
 Direction
 Distance
 Elevation

MAP FINDINGS

Site

Database(s)

EDR ID Number
 EPA ID Number

CON EDISON (Continued)

S117059390

Trans2 State ID: Not reported
 Generator Ship Date: 04/29/2014
 Trans1 Recv Date: 04/29/2014
 Trans2 Recv Date: Not reported
 TSD Site Recv Date: 04/29/2014
 Part A Recv Date: Not reported
 Part B Recv Date: Not reported
 Generator EPA ID: NYP004515599
 Trans1 EPA ID: Not reported
 Trans2 EPA ID: Not reported
 TSD ID: NJD991291105
 Waste Code: Not reported
 Quantity: 77
 Units: G - Gallons (liquids only)* (8.3 pounds)
 Number of Containers: 1
 Container Type: TT - Cargo tank, tank trucks
 Handling Method: T Chemical, physical, or biological treatment.
 Specific Gravity: 1
 Year: 2014
 Manifest Tracking Num: 002417707GBF
 Import Ind: N
 Export Ind: N
 Discr Quantity Ind: N
 Discr Type Ind: N
 Discr Residue Ind: N
 Discr Partial Reject Ind: N
 Discr Full Reject Ind: N
 Manifest Ref Num: Not reported
 Alt Fac RCRA Id: Not reported
 Alt Fac Sign Date: Not reported
 Mgmt Method Type Code: H110

**AS254
 WNW
 1/8-1/4
 0.230 mi.
 1212 ft.**

**CON EDISON
 FRONT OF 865 PARK AV
 BROOKLYN, NY 11206
 Site 1 of 2 in cluster AS**

**NY MANIFEST S117319406
 N/A**

**Relative:
 Lower**

NY MANIFEST:
 EPA ID: NYP004671566
 Country: USA

**Actual:
 47 ft.**

Location Address 1: FRONT OF 865 PARK AV
 Location Address 2: SB7714
 Location City: BROOKLYN
 Location State: NY
 Location Zip Code: 11206
 Location Zip Code 4: Not reported

Mailing Info:

Name: CON EDISON
 Contact: CON EDISON
 Address: 4 IRVING PL
 Address 2: 15TH FL
 City/State/Zip: NEW YORK, NY 10003
 Country: USA
 Phone: Not reported

Map ID
Direction
Distance
Elevation

MAP FINDINGS

Site

Database(s)

EDR ID Number
EPA ID Number

CON EDISON (Continued)

S117319406

Manifest:

Document ID: Not reported
Manifest Status: Not reported
Trans1 State ID: NJD003812047
Trans2 State ID: Not reported
Generator Ship Date: 10/02/2014
Trans1 Recv Date: 10/02/2014
Trans2 Recv Date: Not reported
TSD Site Recv Date: 10/03/2014
Part A Recv Date: Not reported
Part B Recv Date: Not reported
Generator EPA ID: NYP004671566
Trans1 EPA ID: Not reported
Trans2 EPA ID: Not reported
TSD ID: NJD991291105
Waste Code: Not reported
Quantity: 100
Units: G - Gallons (liquids only)* (8.3 pounds)
Number of Containers: 1
Container Type: TT - Cargo tank, tank trucks
Handling Method: T Chemical, physical, or biological treatment.
Specific Gravity: 1
Year: 2014
Manifest Tracking Num: 002616984GBF
Import Ind: N
Export Ind: N
Discr Quantity Ind: N
Discr Type Ind: N
Discr Residue Ind: N
Discr Partial Reject Ind: N
Discr Full Reject Ind: N
Manifest Ref Num: Not reported
Alt Fac RCRA Id: Not reported
Alt Fac Sign Date: Not reported
Mgmt Method Type Code: H110

AJ255
SE
1/8-1/4
0.232 mi.
1225 ft.

CON ED
462 PULASKI STREET
BROOKLYN, NY 11221
Site 5 of 5 in cluster AJ

NY MANIFEST S118089956
N/A

Relative:
Lower

NY MANIFEST:
EPA ID: NYP004775664
Country: USA
Location Address 1: 462 PULASKI STREET
Location Address 2: SB 10771
Location City: BROOKLYN
Location State: NY
Location Zip Code: 11221
Location Zip Code 4: Not reported

Actual:
59 ft.

Mailing Info:
Name: CON ED
Contact: TOM TEELING
Address: 4 IRVING PLACE - 15TH FLOOR
City/State/Zip: NEW YORK, NY 10003

Map ID
Direction
Distance
Elevation

MAP FINDINGS

Site

Database(s)

EDR ID Number
EPA ID Number

CON ED (Continued)

S118089956

Country: USA
Phone: 212-460-3770

Manifest:

Document ID: Not reported
Manifest Status: Not reported
Trans1 State ID: NJD003812047
Trans2 State ID: Not reported
Generator Ship Date: 04/28/2015
Trans1 Recv Date: 04/28/2015
Trans2 Recv Date: Not reported
TSD Site Recv Date: 05/04/2015
Part A Recv Date: Not reported
Part B Recv Date: Not reported
Generator EPA ID: NYP004775664
Trans1 EPA ID: Not reported
Trans2 EPA ID: Not reported
TSD ID: NJD991291105
Waste Code: Not reported
Quantity: 50
Units: G - Gallons (liquids only)* (8.3 pounds)
Number of Containers: 1
Container Type: TT - Cargo tank, tank trucks
Handling Method: T Chemical, physical, or biological treatment.
Specific Gravity: 1
Year: 2015
Manifest Tracking Num: 002623961GBF
Import Ind: N
Export Ind: N
Discr Quantity Ind: N
Discr Type Ind: N
Discr Residue Ind: N
Discr Partial Reject Ind: N
Discr Full Reject Ind: N
Manifest Ref Num: Not reported
Alt Fac RCRA Id: Not reported
Alt Fac Sign Date: Not reported
Mgmt Method Type Code: H110

AT256
NNW
1/8-1/4
0.232 mi.
1226 ft.

CON EDISON
75 PARK ST
BROOKLYN, NY 11206
Site 1 of 3 in cluster AT

NY MANIFEST S117058874
N/A

Relative:
Lower

NY MANIFEST:
EPA ID: NYP004510111
Country: USA
Location Address 1: 19 PARK ST
Location Address 2: SB8771
Location City: BROOKLYN
Location State: NY
Location Zip Code: 11201
Location Zip Code 4: Not reported

Actual:
53 ft.

Mailing Info:
Name: CON EDISON

Map ID
Direction
Distance
Elevation

MAP FINDINGS

Site

Database(s)

EDR ID Number
EPA ID Number

CON EDISON (Continued)

S117058874

Contact: CON EDISON
Address: 4 IRVING PL
Address 2: 15TH ST
City/State/Zip: NEW YORK, NY 10003
Country: USA
Phone: Not reported

Manifest:

Document ID: Not reported
Manifest Status: Not reported
Trans1 State ID: NJD003812047
Trans2 State ID: Not reported
Generator Ship Date: 04/24/2014
Trans1 Recv Date: 04/24/2014
Trans2 Recv Date: Not reported
TSD Site Recv Date: 04/25/2014
Part A Recv Date: Not reported
Part B Recv Date: Not reported
Generator EPA ID: NYP004510111
Trans1 EPA ID: Not reported
Trans2 EPA ID: Not reported
TSD ID: NJD991291105
Waste Code: Not reported
Quantity: 75
Units: G - Gallons (liquids only)* (8.3 pounds)
Number of Containers: 1
Container Type: TT - Cargo tank, tank trucks
Handling Method: T Chemical, physical, or biological treatment.
Specific Gravity: 1
Year: 2014
Manifest Tracking Num: 002417740GBF
Import Ind: N
Export Ind: N
Discr Quantity Ind: N
Discr Type Ind: N
Discr Residue Ind: N
Discr Partial Reject Ind: N
Discr Full Reject Ind: N
Manifest Ref Num: Not reported
Alt Fac RCRA Id: Not reported
Alt Fac Sign Date: Not reported
Mgmt Method Type Code: H110

AT257
NNW
1/8-1/4
0.232 mi.
1226 ft.

CON EDISON SERVICE BOX: 8771
75 PARK ST
BROOKLYN, NY 11206
Site 2 of 3 in cluster AT

RCRA NonGen / NLR 1017773231
NYP004510111

Relative:
Lower

RCRA NonGen / NLR:
Date form received by agency: 05/24/2014
Facility name: CON EDISON SERVICE BOX: 8771
Facility address: 75 PARK ST
BROOKLYN, NY 11206
EPA ID: NYP004510111
Mailing address: IRVING PL, 15TH FL NE

Actual:
53 ft.

Map ID
Direction
Distance
Elevation

MAP FINDINGS

Site

Database(s)

EDR ID Number
EPA ID Number

CON EDISON SERVICE BOX: 8771 (Continued)

1017773231

NEW YORK, NY 10003
Contact: THOMAS TEELING
Contact address: Not reported
Not reported
Contact country: Not reported
Contact telephone: (212) 460-3770
Contact email: Not reported
EPA Region: 02
Classification: Non-Generator
Description: Handler: Non-Generators do not presently generate hazardous waste

Handler Activities Summary:

U.S. importer of hazardous waste: No
Mixed waste (haz. and radioactive): No
Recycler of hazardous waste: No
Transporter of hazardous waste: No
Treater, storer or disposer of HW: No
Underground injection activity: No
On-site burner exemption: No
Furnace exemption: No
Used oil fuel burner: No
Used oil processor: No
User oil refiner: No
Used oil fuel marketer to burner: No
Used oil Specification marketer: No
Used oil transfer facility: No
Used oil transporter: No

Historical Generators:

Date form received by agency: 04/24/2014
Site name: CON EDISON SERVICE BOX: 8771
Classification: Conditionally Exempt Small Quantity Generator

Violation Status: No violations found

AF258
ESE
1/8-1/4
0.234 mi.
1235 ft.

**CON EDISON
1053 BROADWAY
BROOKLYN, NY 11221
Site 3 of 3 in cluster AF**

**NY MANIFEST S117066040
N/A**

Relative:
Lower

NY MANIFEST:
EPA ID: NYP004611190
Country: USA
Location Address 1: 1053 BROADWAY
Location Address 2: SB 15698
Location City: BROOKLYN
Location State: NY
Location Zip Code: 11221
Location Zip Code 4: Not reported

Actual:
59 ft.

Mailing Info:

Name: CON EDISON
Contact: TOM TEELING
Address: 4 IRVING PLACE 15TH FLOOR
City/State/Zip: NEW YORK, NY 10003
Country: USA
Phone: Not reported

Map ID
Direction
Distance
Elevation

MAP FINDINGS

Site

Database(s)

EDR ID Number
EPA ID Number

CON EDISON (Continued)

S117066040

Manifest:

Document ID: Not reported
Manifest Status: Not reported
Trans1 State ID: NJD003812047
Trans2 State ID: Not reported
Generator Ship Date: 07/29/2014
Trans1 Recv Date: 07/29/2014
Trans2 Recv Date: Not reported
TSD Site Recv Date: 07/31/2014
Part A Recv Date: Not reported
Part B Recv Date: Not reported
Generator EPA ID: NYP004611190
Trans1 EPA ID: Not reported
Trans2 EPA ID: Not reported
TSD ID: NJD991291105
Waste Code: Not reported
Quantity: 100
Units: G - Gallons (liquids only)* (8.3 pounds)
Number of Containers: 1
Container Type: TT - Cargo tank, tank trucks
Handling Method: T Chemical, physical, or biological treatment.
Specific Gravity: 1
Year: 2014
Manifest Tracking Num: 002615438GBF
Import Ind: N
Export Ind: N
Discr Quantity Ind: N
Discr Type Ind: N
Discr Residue Ind: N
Discr Partial Reject Ind: N
Discr Full Reject Ind: N
Manifest Ref Num: Not reported
Alt Fac RCRA Id: Not reported
Alt Fac Sign Date: Not reported
Mgmt Method Type Code: H110

Document ID: Not reported
Manifest Status: Not reported
Trans1 State ID: NJ0000027193
Trans2 State ID: Not reported
Generator Ship Date: 07/07/2014
Trans1 Recv Date: 07/07/2014
Trans2 Recv Date: Not reported
TSD Site Recv Date: 07/09/2014
Part A Recv Date: Not reported
Part B Recv Date: Not reported
Generator EPA ID: NYP004611190
Trans1 EPA ID: Not reported
Trans2 EPA ID: Not reported
TSD ID: NJD002200046
Waste Code: Not reported
Quantity: 75
Units: G - Gallons (liquids only)* (8.3 pounds)
Number of Containers: 1
Container Type: TT - Cargo tank, tank trucks

Map ID
Direction
Distance
Elevation

MAP FINDINGS

Site

Database(s)

EDR ID Number
EPA ID Number

CON EDISON (Continued)

S117066040

Handling Method: T Chemical, physical, or biological treatment.
Specific Gravity: 1
Year: 2014
Manifest Tracking Num: 012774271JJK
Import Ind: N
Export Ind: N
Discr Quantity Ind: N
Discr Type Ind: N
Discr Residue Ind: N
Discr Partial Reject Ind: N
Discr Full Reject Ind: N
Manifest Ref Num: Not reported
Alt Fac RCRA Id: Not reported
Alt Fac Sign Date: Not reported
Mgmt Method Type Code: H110

EPA ID: NYP004586544
Country: USA
Location Address 1: 1053 BROADWAY
Location Address 2: SB 15698
Location City: BROOKLYN
Location State: NY
Location Zip Code: 11221
Location Zip Code 4: Not reported

Mailing Info:
Name: CON EDISON
Contact: TOM TEELING
Address: 4 IRVING PLACE 15TH FLOOR
City/State/Zip: NEW YORK, NY 10003
Country: USA
Phone: Not reported

NY MANIFEST:
No Manifest Records Available

**AL259
NNW
1/8-1/4
0.236 mi.
1246 ft.**

**CON EDISON
70 BEAVER ST
BROOKLYN, NY 11206**

**NY MANIFEST S117059023
N/A**

Site 2 of 3 in cluster AL

**Relative:
Lower**

NY MANIFEST:
EPA ID: NYP004511648
Country: USA
Location Address 1: 70 BEAVER ST
Location Address 2: SB40394
Location City: BROOKLYN
Location State: NY
Location Zip Code: 11206
Location Zip Code 4: Not reported

**Actual:
56 ft.**

Mailing Info:
Name: CON EDISON
Contact: CON EDISON
Address: 4 IRVING PL
Address 2: 15TH ST
City/State/Zip: NEW YORK, NY 10003

Map ID
Direction
Distance
Elevation

MAP FINDINGS

Site

Database(s)

EDR ID Number
EPA ID Number

CON EDISON (Continued)

S117059023

Country: USA
Phone: Not reported

Manifest:

Document ID: Not reported
Manifest Status: Not reported
Trans1 State ID: NJD003812047
Trans2 State ID: Not reported
Generator Ship Date: 04/25/2014
Trans1 Recv Date: 04/25/2014
Trans2 Recv Date: Not reported
TSD Site Recv Date: 04/28/2014
Part A Recv Date: Not reported
Part B Recv Date: Not reported
Generator EPA ID: NYP004511648
Trans1 EPA ID: Not reported
Trans2 EPA ID: Not reported
TSD ID: NJD991291105
Waste Code: Not reported
Quantity: 60
Units: G - Gallons (liquids only)* (8.3 pounds)
Number of Containers: 1
Container Type: TT - Cargo tank, tank trucks
Handling Method: T Chemical, physical, or biological treatment.
Specific Gravity: 1
Year: 2014
Manifest Tracking Num: 002407692GBF
Import Ind: N
Export Ind: N
Discr Quantity Ind: N
Discr Type Ind: N
Discr Residue Ind: N
Discr Partial Reject Ind: N
Discr Full Reject Ind: N
Manifest Ref Num: Not reported
Alt Fac RCRA Id: Not reported
Alt Fac Sign Date: Not reported
Mgmt Method Type Code: H110

AL260
NNW
1/8-1/4
0.236 mi.
1246 ft.

CON EDISON SERVICE BOX: 40394
70 BEAVER ST
BROOKLYN, NY 11206

RCRA NonGen / NLR 1017773384
NYP004511648

Site 3 of 3 in cluster AL

Relative:
Lower

RCRA NonGen / NLR:
Date form received by agency: 05/25/2014
Facility name: CON EDISON SERVICE BOX: 40394
Facility address: 70 BEAVER ST
BROOKLYN, NY 11206
EPA ID: NYP004511648
Mailing address: IRVING PL, 15TH FL NE
NEW YORK, NY 10003
Contact: THOMAS TEELING
Contact address: Not reported
Not reported

Actual:
56 ft.

Map ID
Direction
Distance
Elevation

MAP FINDINGS

Site

Database(s)

EDR ID Number
EPA ID Number

CON EDISON SERVICE BOX: 40394 (Continued)

1017773384

Contact country: Not reported
Contact telephone: (212) 460-3770
Contact email: Not reported
EPA Region: 02
Classification: Non-Generator
Description: Handler: Non-Generators do not presently generate hazardous waste

Handler Activities Summary:

U.S. importer of hazardous waste: No
Mixed waste (haz. and radioactive): No
Recycler of hazardous waste: No
Transporter of hazardous waste: No
Treater, storer or disposer of HW: No
Underground injection activity: No
On-site burner exemption: No
Furnace exemption: No
Used oil fuel burner: No
Used oil processor: No
User oil refiner: No
Used oil fuel marketer to burner: No
Used oil Specification marketer: No
Used oil transfer facility: No
Used oil transporter: No

Historical Generators:

Date form received by agency: 04/25/2014
Site name: CON EDISON SERVICE BOX: 40394
Classification: Conditionally Exempt Small Quantity Generator

Violation Status: No violations found

AN261
ENE
1/8-1/4
0.236 mi.
1248 ft.

FAMILY DOLLAR STORE 6569
1192 MYRTLE AVE
BROOKLYN, NY 11221

RCRA-CESQG **1016974720**
NYR000211797

Site 2 of 2 in cluster AN

Relative:
Lower

RCRA-CESQG:

Date form received by agency: 08/06/2014
Facility name: FAMILY DOLLAR STORE 6569
Facility address: 1192 MYRTLE AVE
BROOKLYN, NY 11221
EPA ID: NYR000211797
Mailing address: PO BOX 1017
CHARLOTTE, NC 28201
Contact: KEVIN STRAIGHT
Contact address: PO BOX 1017
CHARLOTTE, NC 28201
Contact country: US
Contact telephone: (704) 708-1909
Contact email: KSTRAIGHT@FAMILYDOLLAR.COM
EPA Region: 02
Classification: Conditionally Exempt Small Quantity Generator
Description: Handler: generates 100 kg or less of hazardous waste per calendar month, and accumulates 1000 kg or less of hazardous waste at any time; or generates 1 kg or less of acutely hazardous waste per calendar month, and accumulates at any time: 1 kg or less of acutely hazardous waste; or 100 kg or less of any residue or contaminated soil, waste or

Map ID
Direction
Distance
Elevation

MAP FINDINGS

Site

Database(s)

EDR ID Number
EPA ID Number

FAMILY DOLLAR STORE 6569 (Continued)

1016974720

other debris resulting from the cleanup of a spill, into or on any land or water, of acutely hazardous waste; or generates 100 kg or less of any residue or contaminated soil, waste or other debris resulting from the cleanup of a spill, into or on any land or water, of acutely hazardous waste during any calendar month, and accumulates at any time: 1 kg or less of acutely hazardous waste; or 100 kg or less of any residue or contaminated soil, waste or other debris resulting from the cleanup of a spill, into or on any land or water, of acutely hazardous waste

Owner/Operator Summary:

Owner/operator name: MAHLOUF REALTY LLC
Owner/operator address: E 8TH ST
BROOKLYN, 11223
Owner/operator country: US
Owner/operator telephone: (917) 216-0366
Legal status: Private
Owner/Operator Type: Owner
Owner/Op start date: 02/06/2003
Owner/Op end date: Not reported

Owner/operator name: FAMILY DOLLAR STORES
Owner/operator address: Not reported
Not reported
Owner/operator country: US
Owner/operator telephone: Not reported
Legal status: Private
Owner/Operator Type: Operator
Owner/Op start date: 01/20/2005
Owner/Op end date: Not reported

Handler Activities Summary:

U.S. importer of hazardous waste: No
Mixed waste (haz. and radioactive): No
Recycler of hazardous waste: No
Transporter of hazardous waste: No
Treater, storer or disposer of HW: No
Underground injection activity: No
On-site burner exemption: No
Furnace exemption: No
Used oil fuel burner: No
Used oil processor: No
User oil refiner: No
Used oil fuel marketer to burner: No
Used oil Specification marketer: No
Used oil transfer facility: No
Used oil transporter: No

. Waste code: D001
. Waste name: IGNITABLE WASTE

. Waste code: D004
. Waste name: ARSENIC

. Waste code: D005
. Waste name: BARIUM

Map ID
Direction
Distance
Elevation

MAP FINDINGS

Site

Database(s)

EDR ID Number
EPA ID Number

FAMILY DOLLAR STORE 6569 (Continued)

1016974720

- . Waste code: D007
 - . Waste name: CHROMIUM

 - . Waste code: D008
 - . Waste name: LEAD

 - . Waste code: D009
 - . Waste name: MERCURY

 - . Waste code: D010
 - . Waste name: SELENIUM

 - . Waste code: D011
 - . Waste name: SILVER

 - . Waste code: D016
 - . Waste name: 2,4-D (2,4-DICHLOROPHENOXYACETIC ACID)

 - . Waste code: D024
 - . Waste name: M-CRESOL

 - . Waste code: D035
 - . Waste name: METHYL ETHYL KETONE

 - . Waste code: U002
 - . Waste name: 2-PROPANONE (I) (OR) ACETONE (I)
- Violation Status: No violations found

AU262
ESE
1/8-1/4
0.237 mi.
1249 ft.

CON EDISON
485 HART ST
BROOKLYN, NY 11221
Site 1 of 4 in cluster AU

NY MANIFEST **S117314332**
N/A

Relative:
Lower

NY MANIFEST:
EPA ID: NYP004613832
Country: USA
Location Address 1: 485 HART ST
Location Address 2: SB11040
Location City: BROOKLYN
Location State: NY
Location Zip Code: 11221
Location Zip Code 4: Not reported

Actual:
59 ft.

Mailing Info:
Name: CON EDISON
Contact: CON EDISON
Address: 4 IRVING PL
Address 2: 15TH FL
City/State/Zip: NEW YORK, NY 10003
Country: USA
Phone: Not reported

Manifest:

Document ID: Not reported
Manifest Status: Not reported
Trans1 State ID: NJD003812047

Map ID
Direction
Distance
Elevation

MAP FINDINGS

Site

Database(s)

EDR ID Number
EPA ID Number

CON EDISON (Continued)

S117314332

Trans2 State ID: Not reported
Generator Ship Date: 07/31/2014
Trans1 Recv Date: 07/31/2014
Trans2 Recv Date: Not reported
TSD Site Recv Date: 07/31/2014
Part A Recv Date: Not reported
Part B Recv Date: Not reported
Generator EPA ID: NYP004613832
Trans1 EPA ID: Not reported
Trans2 EPA ID: Not reported
TSD ID: NJD991291105
Waste Code: Not reported
Quantity: 120
Units: G - Gallons (liquids only)* (8.3 pounds)
Number of Containers: 1
Container Type: TT - Cargo tank, tank trucks
Handling Method: T Chemical, physical, or biological treatment.
Specific Gravity: 1
Year: 2014
Manifest Tracking Num: 002615463GBF
Import Ind: N
Export Ind: N
Discr Quantity Ind: N
Discr Type Ind: N
Discr Residue Ind: N
Discr Partial Reject Ind: N
Discr Full Reject Ind: N
Manifest Ref Num: Not reported
Alt Fac RCRA Id: Not reported
Alt Fac Sign Date: Not reported
Mgmt Method Type Code: H110

AG263
WSW
1/8-1/4
0.239 mi.
1261 ft.

CON EDISON
708 WILLOUGHBY AVE
BROOKLYN, NY 11206
Site 10 of 10 in cluster AG

NY MANIFEST **S118090658**
N/A

Relative:
Lower

NY MANIFEST:
EPA ID: NYP004782934
Country: USA

Actual:
62 ft.

Location Address 1: 708 WILLOUGHBY AVE
Location Address 2: SB 9919
Location City: BROOKLYN
Location State: NY
Location Zip Code: 11206
Location Zip Code 4: Not reported

Mailing Info:

Name: CON EDISON
Contact: DENNIS HUACON
Address: 4 IRVING PL 15TH FL
City/State/Zip: NEW YORK, NY 10003
Country: USA
Phone: 212-460-3770

NY MANIFEST:

No Manifest Records Available

MAP FINDINGS

Map ID
Direction
Distance
Elevation

Site

Database(s)

EDR ID Number
EPA ID Number

264
SSW
1/8-1/4
0.239 mi.
1264 ft.

ENGINE 217
940 DEKALB AVENUE
BROOKLYN, NY 11221

NY AST **U003394373**
N/A

Relative:
Lower

AST:

Region: STATE
DEC Region: 2
Site Status: Unregulated/Closed
Facility Id: 2-357391
Program Type: PBS
UTM X: 589772.20094000001
UTM Y: 4505165.1550700003
Expiration Date: 07/28/2003
Site Type: Other

Actual:
58 ft.

Affiliation Records:

Site Id: 17890
Affiliation Type: Facility Owner
Company Name: NYC FIRE DEPARTMENT
Contact Type: Not reported
Contact Name: Not reported
Address1: 9 METROTECH
Address2: Not reported
City: BROOKLYN
State: NY
Zip Code: 11201-3857
Country Code: 001
Phone: (718) 999-2094
EMail: Not reported
Fax Number: Not reported
Modified By: NRLOMBAR
Date Last Modified: 8/8/2013

Site Id: 17890
Affiliation Type: Mail Contact
Company Name: FDNY BUILDING MAINTENANCE DIVISION
Contact Type: Not reported
Contact Name: DIRECTOR OF BLDG. MAINT.
Address1: 48-34 35TH STREET
Address2: Not reported
City: LONG ISLAND CITY
State: NY
Zip Code: 11101
Country Code: 001
Phone: (718) 784-6510
EMail: Not reported
Fax Number: Not reported
Modified By: TRANSLAT
Date Last Modified: 3/4/2004

Site Id: 17890
Affiliation Type: On-Site Operator
Company Name: ENGINE 217
Contact Type: Not reported
Contact Name: COMPANY OFFICER
Address1: Not reported
Address2: Not reported
City: Not reported

Map ID
Direction
Distance
Elevation

MAP FINDINGS

Site

Database(s)

EDR ID Number
EPA ID Number

ENGINE 217 (Continued)

U003394373

State: NN
Zip Code: Not reported
Country Code: 001
Phone: (718) 965-8217
EMail: Not reported
Fax Number: Not reported
Modified By: TRANSLAT
Date Last Modified: 3/4/2004

Site Id: 17890
Affiliation Type: Emergency Contact
Company Name: NYC FIRE DEPARTMENT
Contact Type: Not reported
Contact Name: EOC/NOTIFICATION DESK
Address1: Not reported
Address2: Not reported
City: Not reported
State: NN
Zip Code: Not reported
Country Code: 999
Phone: (718) 999-2094
EMail: Not reported
Fax Number: Not reported
Modified By: NRLOMBAR
Date Last Modified: 2/1/2011

Tank Info:

Tank Number: 001
Tank Id: 35053
Material Code: 0001
Common Name of Substance: #2 Fuel Oil (On-Site Consumption)

Equipment Records:

B00 - Tank External Protection - None
H00 - Tank Leak Detection - None
A00 - Tank Internal Protection - None
D01 - Pipe Type - Steel/Carbon Steel/Iron
J02 - Dispenser - Suction Dispenser
C00 - Pipe Location - No Piping
F00 - Pipe External Protection - None
G03 - Tank Secondary Containment - Vault (w/o access)
I04 - Overfill - Product Level Gauge (A/G)
Tank Location: 1
Tank Type: Steel/Carbon Steel/Iron
Tank Status: Closed - Removed
Pipe Model: Not reported
Install Date: 03/01/1980
Capacity Gallons: 2000
Tightness Test Method: NN
Date Test: Not reported
Next Test Date: Not reported
Date Tank Closed: 02/01/2003
Register: True
Modified By: TRANSLAT
Last Modified: 03/04/2004

Map ID
Direction
Distance
Elevation

MAP FINDINGS

Site

Database(s)

EDR ID Number
EPA ID Number

ENGINE 217 (Continued)

U003394373

Material Name: #2 fuel oil (on-site consumption)

Tank Number: 002
Tank Id: 35054
Material Code: 0008
Common Name of Substance: Diesel

Equipment Records:

C03 - Pipe Location - Aboveground/Underground Combination
I03 - Overfill - Automatic Shut-Off
B01 - Tank External Protection - Painted/Asphalt Coating
K01 - Spill Prevention - Catch Basin
A00 - Tank Internal Protection - None
D01 - Pipe Type - Steel/Carbon Steel/Iron
F05 - Pipe External Protection - Jacketed
G01 - Tank Secondary Containment - Diking (Aboveground)
H99 - Tank Leak Detection - Other
J02 - Dispenser - Suction Dispenser
H05 - Tank Leak Detection - In-Tank System (ATG)

Tank Location: 1
Tank Type: Steel/Carbon Steel/Iron
Tank Status: In Service
Pipe Model: Not reported
Install Date: 01/01/1980
Capacity Gallons: 550
Tightness Test Method: NN
Date Test: Not reported
Next Test Date: Not reported
Date Tank Closed: Not reported
Register: True
Modified By: TRANSLAT
Last Modified: 03/04/2004
Material Name: diesel

AS265 FAMILY DOLLAR STORE 6788
WNW 861 PARK AVE
1/8-1/4 BROOKLYN, NY 11206
0.243 mi.
1284 ft. Site 2 of 2 in cluster AS

RCRA-CESQG 1000294496
NYD004558128

Relative:
Lower

RCRA-CESQG:
Date form received by agency: 11/05/2014
Facility name: FAMILY DOLLAR STORE 6788
Facility address: 861 PARK AVE
BROOKLYN, NY 11206
EPA ID: NYD004558128
Mailing address: PO BOX 1017
CHARLOTTE, NC 28201
Contact: KEVIN STRAIGHT
Contact address: PO BOX 1017
CHARLOTTE, NC 28201
Contact country: US
Contact telephone: (704) 708-1909
Contact email: KSTRAIGHT@FAMILYDOLLAR.COM
EPA Region: 02
Land type: Private

Actual:
45 ft.

Map ID
Direction
Distance
Elevation

MAP FINDINGS

Site

Database(s)

EDR ID Number
EPA ID Number

FAMILY DOLLAR STORE 6788 (Continued)

1000294496

Classification: Conditionally Exempt Small Quantity Generator
Description: Handler: generates 100 kg or less of hazardous waste per calendar month, and accumulates 1000 kg or less of hazardous waste at any time; or generates 1 kg or less of acutely hazardous waste per calendar month, and accumulates at any time: 1 kg or less of acutely hazardous waste; or 100 kg or less of any residue or contaminated soil, waste or other debris resulting from the cleanup of a spill, into or on any land or water, of acutely hazardous waste; or generates 100 kg or less of any residue or contaminated soil, waste or other debris resulting from the cleanup of a spill, into or on any land or water, of acutely hazardous waste during any calendar month, and accumulates at any time: 1 kg or less of acutely hazardous waste; or 100 kg or less of any residue or contaminated soil, waste or other debris resulting from the cleanup of a spill, into or on any land or water, of acutely hazardous waste

Owner/Operator Summary:

Owner/operator name: FAMILY DOLLAR STORES
Owner/operator address: Not reported
Not reported
Owner/operator country: US
Owner/operator telephone: Not reported
Legal status: Private
Owner/Operator Type: Operator
Owner/Op start date: 06/16/2005
Owner/Op end date: Not reported

Owner/operator name: Not reported
Owner/operator address: NOT REQUIRED
NOT REQUIRED, WY 99999
Owner/operator country: Not reported
Owner/operator telephone: (212) 555-1212
Legal status: Private
Owner/Operator Type: Owner
Owner/Op start date: Not reported
Owner/Op end date: Not reported

Owner/operator name: MYRTLE 6 LLC
Owner/operator address: BARTLETT ST
BROOKLYN, 11206
Owner/operator country: US
Owner/operator telephone: (718) 387-8163
Legal status: Private
Owner/Operator Type: Owner
Owner/Op start date: 06/16/2005
Owner/Op end date: Not reported

Handler Activities Summary:

U.S. importer of hazardous waste: No
Mixed waste (haz. and radioactive): No
Recycler of hazardous waste: No
Transporter of hazardous waste: No
Treater, storer or disposer of HW: No
Underground injection activity: No
On-site burner exemption: No
Furnace exemption: No

Map ID
Direction
Distance
Elevation

MAP FINDINGS

Site

Database(s)

EDR ID Number
EPA ID Number

FAMILY DOLLAR STORE 6788 (Continued)

1000294496

- Used oil fuel burner: No
- Used oil processor: No
- User oil refiner: No
- Used oil fuel marketer to burner: No
- Used oil Specification marketer: No
- Used oil transfer facility: No
- Used oil transporter: No

- . Waste code: D001
- . Waste name: IGNITABLE WASTE

- . Waste code: D004
- . Waste name: ARSENIC

- . Waste code: D005
- . Waste name: BARIUM

- . Waste code: D007
- . Waste name: CHROMIUM

- . Waste code: D008
- . Waste name: LEAD

- . Waste code: D009
- . Waste name: MERCURY

- . Waste code: D010
- . Waste name: SELENIUM

- . Waste code: D011
- . Waste name: SILVER

- . Waste code: D016
- . Waste name: 2,4-D (2,4-DICHLOROPHENOXYACETIC ACID)

- . Waste code: D024
- . Waste name: M-CRESOL

- . Waste code: D035
- . Waste name: METHYL ETHYL KETONE

- . Waste code: U002
- . Waste name: 2-PROPANONE (I) (OR) ACETONE (I)

Historical Generators:

Date form received by agency: 01/01/2007
Site name: P Y M M THERMOMETER CO INC
Classification: Not a generator, verified

Date form received by agency: 01/01/2006
Site name: P Y M M THERMOMETER CO INC
Classification: Not a generator, verified

Date form received by agency: 12/31/1979
Site name: P Y M M THERMOMETER CO INC
Classification: Unverified

Map ID
Direction
Distance
Elevation

MAP FINDINGS

Site

Database(s)

EDR ID Number
EPA ID Number

FAMILY DOLLAR STORE 6788 (Continued)

1000294496

. Waste code: NONE
. Waste name: None

Violation Status: No violations found

Evaluation Action Summary:

Evaluation date: 02/13/1986
Evaluation: COMPLIANCE EVALUATION INSPECTION ON-SITE
Area of violation: Not reported
Date achieved compliance: Not reported
Evaluation lead agency: EPA-Initiated Oversight/Observation/Training Actions

**AU266
ESE
1/8-1/4
0.245 mi.
1293 ft.**

**CON EDISON
FRONT OF 496 HART ST
BROOKLYN, NY 11221
Site 2 of 4 in cluster AU**

**NY MANIFEST S116294880
N/A**

**Relative:
Lower**

NY MANIFEST:
EPA ID: NYP004505541
Country: USA
Location Address 1: FRONT OF 496 HART ST
Location Address 2: SB36279
Location City: BROOKLYN
Location State: NY
Location Zip Code: 11221
Location Zip Code 4: Not reported

**Actual:
59 ft.**

Mailing Info:

Name: CON EDISON
Contact: CON EDISON
Address: 4 IRVING PL
Address 2: 15TH FL
City/State/Zip: NEW YORK, NY 10003
Country: USA
Phone: Not reported

Manifest:

Document ID: Not reported
Manifest Status: Not reported
Trans1 State ID: NJD003812047
Trans2 State ID: Not reported
Generator Ship Date: 04/18/2014
Trans1 Recv Date: 04/18/2014
Trans2 Recv Date: Not reported
TSD Site Recv Date: 04/21/2014
Part A Recv Date: Not reported
Part B Recv Date: Not reported
Generator EPA ID: NYP004505541
Trans1 EPA ID: Not reported
Trans2 EPA ID: Not reported
TSD ID: NJD991291105
Waste Code: Not reported
Quantity: 50
Units: G - Gallons (liquids only)* (8.3 pounds)
Number of Containers: 1
Container Type: TT - Cargo tank, tank trucks

Map ID
Direction
Distance
Elevation

MAP FINDINGS

Site

Database(s)

EDR ID Number
EPA ID Number

CON EDISON (Continued)

S116294880

Handling Method: T Chemical, physical, or biological treatment.
Specific Gravity: 1
Year: 2014
Manifest Tracking Num: 002406826GBF
Import Ind: N
Export Ind: N
Discr Quantity Ind: N
Discr Type Ind: N
Discr Residue Ind: N
Discr Partial Reject Ind: N
Discr Full Reject Ind: N
Manifest Ref Num: Not reported
Alt Fac RCRA Id: Not reported
Alt Fac Sign Date: Not reported
Mgmt Method Type Code: H110

AU267
ESE
1/8-1/4
0.245 mi.
1293 ft.

CON EDISON SERVICE BOX: 36279
496 HART ST
BROOKLYN, NY 11221
Site 3 of 4 in cluster AU

RCRA NonGen / NLR 1016972335
NY MANIFEST NYP004461034

Relative:
Lower

RCRA NonGen / NLR:

Date form received by agency: 04/07/2014
Facility name: CON EDISON SERVICE BOX: 36279
Facility address: 496 HART ST
BROOKLYN, NY 11221
EPA ID: NYP004461034
Mailing address: IRVING PL, 15TH FL NE
NEW YORK, NY 10003
Contact: THOMAS TEELING
Contact address: Not reported
Not reported
Contact country: Not reported
Contact telephone: (212) 460-3770
Contact email: Not reported
EPA Region: 02
Classification: Non-Generator
Description: Handler: Non-Generators do not presently generate hazardous waste

Actual:
59 ft.

Handler Activities Summary:

U.S. importer of hazardous waste: No
Mixed waste (haz. and radioactive): No
Recycler of hazardous waste: No
Transporter of hazardous waste: No
Treater, storer or disposer of HW: No
Underground injection activity: No
On-site burner exemption: No
Furnace exemption: No
Used oil fuel burner: No
Used oil processor: No
Used oil refiner: No
Used oil fuel marketer to burner: No
Used oil Specification marketer: No
Used oil transfer facility: No
Used oil transporter: No

Map ID
Direction
Distance
Elevation

MAP FINDINGS

Site

Database(s)

EDR ID Number
EPA ID Number

CON EDISON SERVICE BOX: 36279 (Continued)

1016972335

Historical Generators:

Date form received by agency: 03/07/2014
Site name: CON EDISON SERVICE BOX: 36279
Classification: Conditionally Exempt Small Quantity Generator

Violation Status: No violations found

NY MANIFEST:

EPA ID: NYP004461034
Country: USA
Location Address 1: FRONT OF 496 HART ST
Location Address 2: SB36279
Location City: BROOKLYN
Location State: NY
Location Zip Code: 11221
Location Zip Code 4: Not reported

Mailing Info:

Name: CON EDISON
Contact: CON EDISON
Address: 4 IRVING ST
Address 2: 15TH ST
City/State/Zip: NEW YORK, NY 10003
Country: USA
Phone: Not reported

Manifest:

Document ID: Not reported
Manifest Status: Not reported
Trans1 State ID: NJD003812047
Trans2 State ID: Not reported
Generator Ship Date: 03/07/2014
Trans1 Recv Date: 03/07/2014
Trans2 Recv Date: Not reported
TSD Site Recv Date: 03/13/2014
Part A Recv Date: Not reported
Part B Recv Date: Not reported
Generator EPA ID: NYP004461034
Trans1 EPA ID: Not reported
Trans2 EPA ID: Not reported
TSD ID: NJD991291105
Waste Code: Not reported
Quantity: 50
Units: G - Gallons (liquids only)* (8.3 pounds)
Number of Containers: 1
Container Type: TT - Cargo tank, tank trucks
Handling Method: T Chemical, physical, or biological treatment.
Specific Gravity: 1
Year: 2014
Manifest Tracking Num: 002360335GBF
Import Ind: N
Export Ind: N
Discr Quantity Ind: N
Discr Type Ind: N
Discr Residue Ind: N
Discr Partial Reject Ind: N

Map ID
Direction
Distance
Elevation

MAP FINDINGS

Site

Database(s)

EDR ID Number
EPA ID Number

CON EDISON SERVICE BOX: 36279 (Continued)

1016972335

Discr Full Reject Ind: N
Manifest Ref Num: Not reported
Alt Fac RCRA Id: Not reported
Alt Fac Sign Date: Not reported
Mgmt Method Type Code: H110

**AI268
NW
1/8-1/4
0.247 mi.
1303 ft.**

**815 BROADWAY
815 BROADWAY
BROOKLYN, NY 11206**

**NY AST A100292773
N/A**

Site 5 of 9 in cluster AI

**Relative:
Lower**

AST:

Region: STATE
DEC Region: 2
Site Status: Unregulated/Closed
Facility Id: 2-609540
Program Type: PBS
UTM X: 589566.27138000005
UTM Y: 4505951.51327
Expiration Date: 06/08/2017
Site Type: Apartment Building/Office Building

**Actual:
44 ft.**

Affiliation Records:

Site Id: 55584
Affiliation Type: Mail Contact
Company Name: 815 BROADWAY, LLC
Contact Type: Not reported
Contact Name: NICOLE AUGSTEIN
Address1: 15 WASHINGTON AVE
Address2: Not reported
City: BROOKLYN
State: NY
Zip Code: 11215
Country Code: 001
Phone: (718) 858-1600
EMail: Not reported
Fax Number: Not reported
Modified By: MSBAPTIS
Date Last Modified: 9/5/2014

Site Id: 55584
Affiliation Type: On-Site Operator
Company Name: 815 BROADWAY
Contact Type: Not reported
Contact Name: N/A
Address1: Not reported
Address2: Not reported
City: Not reported
State: NN
Zip Code: Not reported
Country Code: 001
Phone: N/A
EMail: Not reported
Fax Number: Not reported
Modified By: MSBAPTIS
Date Last Modified: 9/5/2014

Map ID
Direction
Distance
Elevation

MAP FINDINGS

Site

Database(s)

EDR ID Number
EPA ID Number

815 BROADWAY (Continued)

A100292773

Site Id: 55584
Affiliation Type: Emergency Contact
Company Name: 815 BROADWAY, LLC
Contact Type: Not reported
Contact Name: NICOLE AUGSTEIN
Address1: Not reported
Address2: Not reported
City: Not reported
State: NN
Zip Code: Not reported
Country Code: 999
Phone: (845) 774-6586
EMail: Not reported
Fax Number: Not reported
Modified By: MSBAPTIS
Date Last Modified: 9/5/2014

Site Id: 55584
Affiliation Type: Facility Owner
Company Name: 815 BROADWAY, LLC
Contact Type: MGR
Contact Name: DAVID S. STEINER
Address1: 15 WASHINGTON AVE
Address2: Not reported
City: BROOKLYN
State: NY
Zip Code: 11215
Country Code: 001
Phone: (718) 858-1600
EMail: Not reported
Fax Number: Not reported
Modified By: MSBAPTIS
Date Last Modified: 9/5/2014

Tank Info:

Tank Number: #1
Tank Id: 178733
Material Code: 0001
Common Name of Substance: #2 Fuel Oil (On-Site Consumption)

Equipment Records:

B00 - Tank External Protection - None
H00 - Tank Leak Detection - None
K00 - Spill Prevention - None
C02 - Pipe Location - Underground/On-ground
F00 - Pipe External Protection - None
A00 - Tank Internal Protection - None
D01 - Pipe Type - Steel/Carbon Steel/Iron
G00 - Tank Secondary Containment - None
J02 - Dispenser - Suction Dispenser
I00 - Overfill - None
Tank Location: 2
Tank Type: Steel/Carbon Steel/Iron
Tank Status: Closed - Removed
Pipe Model: Not reported

Map ID
 Direction
 Distance
 Elevation

MAP FINDINGS

Site

Database(s)

EDR ID Number
 EPA ID Number

815 BROADWAY (Continued)

A100292773

Install Date: Not reported
 Capacity Gallons: 8000
 Tightness Test Method: NN
 Date Test: 08/01/2000
 Next Test Date: Not reported
 Date Tank Closed: 06/25/2014
 Register: True
 Modified By: MSBAPTIS
 Last Modified: 09/05/2014
 Material Name: #2 fuel oil (on-site consumption)

**A1269
 NW
 1/8-1/4
 0.247 mi.
 1303 ft.**

**CONWAY/EMPTY BUILDING - TTF
 815 BROADWAY
 BROOKLYN, NY**

**NY LTANKS S113406309
 N/A**

Site 6 of 9 in cluster AI

**Relative:
 Lower**

LTANKS:

Site ID: 479335
 Spill Number/Closed Date: 1215990 / 1/20/2015
 Spill Date: 3/1/2013
 Spill Cause: Tank Test Failure
 Spill Source: Commercial/Industrial
 Spill Class: Known release with minimal potential for fire or hazard. DEC Response. Willing Responsible Party. Corrective action taken.

**Actual:
 44 ft.**

Cleanup Ceased: Not reported
 Cleanup Meets Standard: False
 SWIS: 2401
 Investigator: TJDME0
 Referred To: Not reported
 Reported to Dept: 3/1/2013
 CID: Not reported
 Water Affected: Not reported
 Spill Notifier: Other
 Last Inspection: Not reported
 Recommended Penalty: False
 UST Involvement: False
 Remediation Phase: 0
 Date Entered In Computer: 3/1/2013
 Spill Record Last Update: 1/20/2015
 Spiller Name: Not reported
 Spiller Company: CONWAY/EMPTY BUILDING
 Spiller Address: Not reported
 Spiller City,St,Zip: NY
 Spiller County: 999
 Spiller Contact: JOE YANKO
 Spiller Phone: Not reported
 Spiller Extention: Not reported
 DEC Region: 2
 DER Facility ID: 92097
 DEC Memo: Andy- 631-589-6353. Building will be redeveloped. They will repair and retest and send documentation.3/27/13 AFrischeisen internTTF letter sent.5-6-14 Dupigny - Notes from Sangesland"what repair work was done to the tank/ Lines?" "No work was done" will Demo the building"10/30/14-Vought-Received call from Chris Lickman (Ph:718-797-9555) who left Vought numerous messages regarding the above spill. Vought left message for Lickman with Demeo's phone number and email address.1/20/15 TJDFile review. 8K concrete wrapped

Map ID
Direction
Distance
Elevation

MAP FINDINGS

Site

Database(s)

EDR ID Number
EPA ID Number

CONWAY/EMPTY BUILDING - TTF (Continued)

S113406309

Remarks: AST failed tightness test. Tester (ATS) determined the cause of the failure was the fill pipe - failure point was interior (tank room) where the pipe penetrated the concrete wrap. Tank was entirely above ground with no petroleum discharge noted during inspection by tester and author of Phase 2 report (PW Grosser). Tank has subsequently been removed and structure was converted to natural gas heat. Based upon the documentation received there was no petroleum discharge from reported tank test failure. All received documentation has been uploaded to DECDOCS. No further action is required. Spill closed.
8000 gal ast

Material:

Site ID: 479335
Operable Unit ID: 1229071
Operable Unit: 01
Material ID: 2226826
Material Code: 0001A
Material Name: #2 fuel oil
Case No.: Not reported
Material FA: Petroleum
Quantity: Not reported
Units: Not reported
Recovered: Not reported
Resource Affected: Not reported
Oxygenate: False

Tank Test:

AV270
NE
1/8-1/4
0.247 mi.
1303 ft.

CON EDISON
131 MELROSE ST
BROOKLYN, NY 11206

NY MANIFEST S117738209
N/A

Site 1 of 3 in cluster AV

Relative:
Lower

NY MANIFEST:
EPA ID: NYP004711735
Country: USA
Location Address 1: 131 MELROSE ST
Location Address 2: SB8696
Location City: BROOKLYN
Location State: NY
Location Zip Code: 11206
Location Zip Code 4: Not reported

Actual:
66 ft.

Mailing Info:

Name: CON EDISON
Contact: CON EDISON
Address: 4 IRVING PL
Address 2: 15TH FL
City/State/Zip: NEW YORK, NY 10003
Country: USA
Phone: Not reported

Manifest:

Document ID: Not reported

Map ID
Direction
Distance
Elevation

MAP FINDINGS

Site

Database(s)

EDR ID Number
EPA ID Number

CON EDISON (Continued)

S117738209

Manifest Status: Not reported
Trans1 State ID: NJD003812047
Trans2 State ID: NJD003812047
Generator Ship Date: 01/05/2015
Trans1 Recv Date: 01/05/2015
Trans2 Recv Date: 01/13/2015
TSD Site Recv Date: 01/13/2015
Part A Recv Date: Not reported
Part B Recv Date: Not reported
Generator EPA ID: NYP004711735
Trans1 EPA ID: Not reported
Trans2 EPA ID: Not reported
TSD ID: NJD991291105
Waste Code: Not reported
Quantity: 40
Units: G - Gallons (liquids only)* (8.3 pounds)
Number of Containers: 1
Container Type: TT - Cargo tank, tank trucks
Handling Method: T Chemical, physical, or biological treatment.
Specific Gravity: 1
Year: 2015
Manifest Tracking Num: 002618522GBF
Import Ind: N
Export Ind: N
Discr Quantity Ind: N
Discr Type Ind: N
Discr Residue Ind: N
Discr Partial Reject Ind: N
Discr Full Reject Ind: N
Manifest Ref Num: Not reported
Alt Fac RCRA Id: Not reported
Alt Fac Sign Date: Not reported
Mgmt Method Type Code: H110

**AV271
NE
1/8-1/4
0.247 mi.
1303 ft.**

**CON ED
FRONT OF 131 MELROSE ST
BROOKLYN, NY 11206
Site 2 of 3 in cluster AV**

**NY MANIFEST S117319495
N/A**

**Relative:
Lower**

NY MANIFEST:
EPA ID: NYP004673299
Country: USA
Location Address 1: FRONT OF 131 MELROSE ST
Location Address 2: STRUCTURE 8696
Location City: BROOKLYN
Location State: NY
Location Zip Code: 11206
Location Zip Code 4: Not reported

**Actual:
66 ft.**

Mailing Info:
Name: CON ED
Contact: TOM TEELING
Address: 4 IRVING PLACE
City/State/Zip: NEW YORK, NY 11206
Country: USA
Phone: 212-460-3770

Map ID
Direction
Distance
Elevation

MAP FINDINGS

Site

Database(s)

EDR ID Number
EPA ID Number

CON ED (Continued)

S117319495

Manifest:

Document ID: Not reported
Manifest Status: Not reported
Trans1 State ID: NJD003812047
Trans2 State ID: Not reported
Generator Ship Date: 10/06/2014
Trans1 Recv Date: 10/06/2014
Trans2 Recv Date: Not reported
TSD Site Recv Date: 10/08/2014
Part A Recv Date: Not reported
Part B Recv Date: Not reported
Generator EPA ID: NYP004673299
Trans1 EPA ID: Not reported
Trans2 EPA ID: Not reported
TSD ID: NJD991291105
Waste Code: Not reported
Quantity: 80
Units: G - Gallons (liquids only)* (8.3 pounds)
Number of Containers: 1
Container Type: TT - Cargo tank, tank trucks
Handling Method: T Chemical, physical, or biological treatment.
Specific Gravity: 1
Year: 2014
Manifest Tracking Num: 002616981GBF
Import Ind: N
Export Ind: N
Discr Quantity Ind: N
Discr Type Ind: N
Discr Residue Ind: N
Discr Partial Reject Ind: N
Discr Full Reject Ind: N
Manifest Ref Num: Not reported
Alt Fac RCRA Id: Not reported
Alt Fac Sign Date: Not reported
Mgmt Method Type Code: H110

AP272
ENE
1/8-1/4
0.247 mi.
1303 ft.

CON EDISON
62 TROUTMAN ST
BROOKLYN, NY 11206
Site 3 of 3 in cluster AP

NY MANIFEST S117319718
N/A

Relative:
Lower

NY MANIFEST:
EPA ID: NYP004678843
Country: USA
Location Address 1: 62 TROUTMAN ST
Location Address 2: Not reported
Location City: BROOKLYN
Location State: NY
Location Zip Code: 11206
Location Zip Code 4: Not reported

Actual:
64 ft.

Mailing Info:
Name: CON EDISON
Contact: CON EDISON
Address: 4 IRVING PL 15TH FL
City/State/Zip: NEW YORK, NY 10003

Map ID
Direction
Distance
Elevation

MAP FINDINGS

Site

Database(s)

EDR ID Number
EPA ID Number

CON EDISON (Continued)

S117319718

Country: USA
Phone: 212-460-3770

Manifest:

Document ID: Not reported
Manifest Status: Not reported
Trans1 State ID: NJ0000027193
Trans2 State ID: Not reported
Generator Ship Date: 10/16/2014
Trans1 Recv Date: 10/16/2014
Trans2 Recv Date: Not reported
TSD Site Recv Date: 10/16/2014
Part A Recv Date: Not reported
Part B Recv Date: Not reported
Generator EPA ID: NYP004678843
Trans1 EPA ID: Not reported
Trans2 EPA ID: Not reported
TSD ID: NJD002200046
Waste Code: Not reported
Quantity: 960
Units: G - Gallons (liquids only)* (8.3 pounds)
Number of Containers: 1
Container Type: TT - Cargo tank, tank trucks
Handling Method: T Chemical, physical, or biological treatment.
Specific Gravity: 1
Year: 2014
Manifest Tracking Num: 012774970JJK
Import Ind: N
Export Ind: N
Discr Quantity Ind: N
Discr Type Ind: N
Discr Residue Ind: N
Discr Partial Reject Ind: N
Discr Full Reject Ind: N
Manifest Ref Num: Not reported
Alt Fac RCRA Id: Not reported
Alt Fac Sign Date: Not reported
Mgmt Method Type Code: H110

AI273
NW
1/8-1/4
0.248 mi.
1307 ft.

CON EDISON SERVICE BOX: 7294
319 ELLERY ST
BROOKLYN, NY 11206

RCRA NonGen / NLR 1016970562
NY MANIFEST NYP004442786

Site 7 of 9 in cluster AI

Relative:
Lower

RCRA NonGen / NLR:
Date form received by agency: 03/15/2014
Facility name: CON EDISON SERVICE BOX: 7294
Facility address: 319 ELLERY ST
BROOKLYN, NY 11206
EPA ID: NYP004442786
Mailing address: IRVING PL, 15TH FL NE
NEW YORK, NY 10003
Contact: THOMAS TEELING
Contact address: Not reported
Not reported

Actual:
44 ft.

Map ID
Direction
Distance
Elevation

MAP FINDINGS

Site

Database(s)

EDR ID Number
EPA ID Number

CON EDISON SERVICE BOX: 7294 (Continued)

1016970562

Contact country: Not reported
Contact telephone: (212) 460-3770
Contact email: Not reported
EPA Region: 02
Classification: Non-Generator
Description: Handler: Non-Generators do not presently generate hazardous waste

Handler Activities Summary:

U.S. importer of hazardous waste: No
Mixed waste (haz. and radioactive): No
Recycler of hazardous waste: No
Transporter of hazardous waste: No
Treater, storer or disposer of HW: No
Underground injection activity: No
On-site burner exemption: No
Furnace exemption: No
Used oil fuel burner: No
Used oil processor: No
User oil refiner: No
Used oil fuel marketer to burner: No
Used oil Specification marketer: No
Used oil transfer facility: No
Used oil transporter: No

Historical Generators:

Date form received by agency: 02/15/2014
Site name: CON EDISON SERVICE BOX: 7294
Classification: Conditionally Exempt Small Quantity Generator

Violation Status: No violations found

NY MANIFEST:

EPA ID: NYP004442786
Country: USA
Location Address 1: ELLIRY ST BROADWAY
Location Address 2: SB7294
Location City: BROOKLYN
Location State: NY
Location Zip Code: 11201
Location Zip Code 4: Not reported

Mailing Info:

Name: CON EDISON
Contact: CON EDISION
Address: 4 IRVING PL
Address 2: 15TH FL
City/State/Zip: NEW YORK, NY 10003
Country: USA
Phone: Not reported

Manifest:

Document ID: Not reported
Manifest Status: Not reported
Trans1 State ID: NJ0000027193
Trans2 State ID: Not reported
Generator Ship Date: 02/15/2014

Map ID
Direction
Distance
Elevation

MAP FINDINGS

Site

Database(s)

EDR ID Number
EPA ID Number

CON EDISON SERVICE BOX: 7294 (Continued)

1016970562

Trans1 Recv Date: 02/15/2014
Trans2 Recv Date: Not reported
TSD Site Recv Date: 02/17/2014
Part A Recv Date: Not reported
Part B Recv Date: Not reported
Generator EPA ID: NYP004442786
Trans1 EPA ID: Not reported
Trans2 EPA ID: Not reported
TSD ID: NJD002200046
Waste Code: Not reported
Quantity: 50
Units: G - Gallons (liquids only)* (8.3 pounds)
Number of Containers: 1
Container Type: TT - Cargo tank, tank trucks
Handling Method: T Chemical, physical, or biological treatment.
Specific Gravity: 1
Year: 2014
Manifest Tracking Num: 012772960JJK
Import Ind: N
Export Ind: N
Discr Quantity Ind: N
Discr Type Ind: N
Discr Residue Ind: N
Discr Partial Reject Ind: N
Discr Full Reject Ind: N
Manifest Ref Num: Not reported
Alt Fac RCRA Id: Not reported
Alt Fac Sign Date: Not reported
Mgmt Method Type Code: H110

**AI274
NW
1/8-1/4
0.248 mi.
1311 ft.**

**CON EDISON
306 ELLERY ST
BROOKLYN, NY 11206
Site 8 of 9 in cluster AI**

**NY MANIFEST S117060050
N/A**

**Relative:
Lower**

NY MANIFEST:
EPA ID: NYP004522587
Country: USA
Location Address 1: F/O 306 ELLERY ST
Location Address 2: SB7293
Location City: BROOKLYN
Location State: NY
Location Zip Code: 11201
Location Zip Code 4: Not reported

**Actual:
43 ft.**

Mailing Info:
Name: CON EDISON
Contact: CON EDISON
Address: 4 IRVING PL
Address 2: 15TH ST
City/State/Zip: NEW YORK, NY 10001
Country: USA
Phone: Not reported

Manifest:

Document ID: Not reported

Map ID
Direction
Distance
Elevation

MAP FINDINGS

Site

Database(s)

EDR ID Number
EPA ID Number

CON EDISON (Continued)

S117060050

Manifest Status: Not reported
Trans1 State ID: NJD003812047
Trans2 State ID: Not reported
Generator Ship Date: 05/06/2014
Trans1 Recv Date: 05/06/2014
Trans2 Recv Date: Not reported
TSD Site Recv Date: 05/08/2014
Part A Recv Date: Not reported
Part B Recv Date: Not reported
Generator EPA ID: NYP004522587
Trans1 EPA ID: Not reported
Trans2 EPA ID: Not reported
TSD ID: NJD991291105
Waste Code: Not reported
Quantity: 50
Units: G - Gallons (liquids only)* (8.3 pounds)
Number of Containers: 1
Container Type: TT - Cargo tank, tank trucks
Handling Method: T Chemical, physical, or biological treatment.
Specific Gravity: 1
Year: 2014
Manifest Tracking Num: 002418863GBF
Import Ind: N
Export Ind: N
Discr Quantity Ind: N
Discr Type Ind: N
Discr Residue Ind: N
Discr Partial Reject Ind: N
Discr Full Reject Ind: N
Manifest Ref Num: Not reported
Alt Fac RCRA Id: Not reported
Alt Fac Sign Date: Not reported
Mgmt Method Type Code: H110

**AI275
NW
1/8-1/4
0.248 mi.
1311 ft.**

**CON EDISON SERVICE BOX: 7293
306 ELLERY ST
BROOKLYN, NY 11206
Site 9 of 9 in cluster AI**

**RCRA NonGen / NLR 1017774447
NYP004522587**

**Relative:
Lower**

RCRA NonGen / NLR:

**Actual:
43 ft.**

Date form received by agency: 06/06/2014
Facility name: CON EDISON SERVICE BOX: 7293
Facility address: 306 ELLERY ST
BROOKLYN, NY 11206
EPA ID: NYP004522587
Mailing address: IRVING PL, 15TH FL NE
NEW YORK, NY 10003
Contact: THOMAS TEELING
Contact address: Not reported
Not reported
Contact country: Not reported
Contact telephone: (212) 460-3770
Contact email: Not reported
EPA Region: 02
Classification: Non-Generator
Description: Handler: Non-Generators do not presently generate hazardous waste

Map ID
Direction
Distance
Elevation

MAP FINDINGS

Site

Database(s)

EDR ID Number
EPA ID Number

CON EDISON SERVICE BOX: 7293 (Continued)

1017774447

Handler Activities Summary:

U.S. importer of hazardous waste: No
Mixed waste (haz. and radioactive): No
Recycler of hazardous waste: No
Transporter of hazardous waste: No
Treater, storer or disposer of HW: No
Underground injection activity: No
On-site burner exemption: No
Furnace exemption: No
Used oil fuel burner: No
Used oil processor: No
User oil refiner: No
Used oil fuel marketer to burner: No
Used oil Specification marketer: No
Used oil transfer facility: No
Used oil transporter: No

Historical Generators:

Date form received by agency: 05/06/2014
Site name: CON EDISON SERVICE BOX: 7293
Classification: Conditionally Exempt Small Quantity Generator

Violation Status: No violations found

276
North
1/8-1/4
0.250 mi.
1318 ft.

515 BUSHWICK AVE
BROOKLYN, NY 11206

EDR US Hist Auto Stat 1015533954
N/A

Relative:
Lower

EDR Historical Auto Stations:

Name: SALVATORE COLLISION & TOWING INCORPORATED
Year: 1999
Address: 515 BUSHWICK AVE

Name: SALVATORE COLLISION & TOWING
Year: 2000
Address: 515 BUSHWICK AVE

Name: SALVATORE COLLISION & TOWING INC
Year: 2001
Address: 515 BUSHWICK AVE

Name: SALVATORE COLLISION & TOWING INC
Year: 2002
Address: 515 BUSHWICK AVE

Name: SALVATORE COLLISION & TOWING
Year: 2003
Address: 515 BUSHWICK AVE

Name: SALVATORE COLLISION & TOWING
Year: 2004
Address: 515 BUSHWICK AVE

Actual:
54 ft.

Map ID
Direction
Distance
Elevation

MAP FINDINGS

Site

Database(s)

EDR ID Number
EPA ID Number

AW277
SW
1/8-1/4
0.250 mi.
1320 ft.

NYC DEPT OF EDUCATION - PS 304K
280 HART ST
BROOKLYN, NY 11206

Site 1 of 2 in cluster AW

RCRA-SQG 1004759556
FINDS NYR000012849
NY MANIFEST

Relative:
Lower

RCRA-SQG:

Date form received by agency: 11/05/2013
Facility name: NYC DEPT OF EDUCATION - PS 304K
Facility address: 280 HART ST
BROOKLYN, NY 11206
EPA ID: NYR000012849
Mailing address: THOMSON AVE
LONG ISLAND CITY, NY 11101
Contact: ALEXANDER LEMPERS
Contact address: THOMSON AVE
LONG ISLAND CITY, NY 11101
Contact country: US
Contact telephone: (718) 472-8501
Contact email: ALEMPERT@NYCSCA.ORG
EPA Region: 02
Classification: Small Small Quantity Generator
Description: Handler: generates more than 100 and less than 1000 kg of hazardous waste during any calendar month and accumulates less than 6000 kg of hazardous waste at any time; or generates 100 kg or less of hazardous waste during any calendar month, and accumulates more than 1000 kg of hazardous waste at any time

Actual:
60 ft.

Owner/Operator Summary:

Owner/operator name: NYC BOARD OF EDUCATION
Owner/operator address: 28-11 QUEENS PLZ N
LONG ISLAND CITY, NY 11101
Owner/operator country: US
Owner/operator telephone: (718) 349-5600
Legal status: Municipal
Owner/Operator Type: Owner
Owner/Op start date: Not reported
Owner/Op end date: Not reported

Owner/operator name: NYC DEPT OF EDUCATION
Owner/operator address: THOMSON AVE
LONG ISLAND CITY, NY 11101
Owner/operator country: US
Owner/operator telephone: (718) 472-8501
Legal status: Municipal
Owner/Operator Type: Owner
Owner/Op start date: 05/14/1963
Owner/Op end date: Not reported

Owner/operator name: NYC DEPT OF SCHOOL FACILITIES
Owner/operator address: Not reported
Not reported
Owner/operator country: US
Owner/operator telephone: Not reported
Legal status: Municipal
Owner/Operator Type: Operator
Owner/Op start date: 05/14/1963
Owner/Op end date: Not reported

Map ID
Direction
Distance
Elevation

MAP FINDINGS

Site

Database(s)

EDR ID Number
EPA ID Number

NYC DEPT OF EDUCATION - PS 304K (Continued)

1004759556

Owner/operator name: NYC BOARD OF EDUCATION
Owner/operator address: 28-11 QUEENS PLZ N
LONG ISLAND CITY, NY 11101
Owner/operator country: US
Owner/operator telephone: (718) 349-5600
Legal status: Municipal
Owner/Operator Type: Operator
Owner/Op start date: Not reported
Owner/Op end date: Not reported

Handler Activities Summary:

U.S. importer of hazardous waste: No
Mixed waste (haz. and radioactive): No
Recycler of hazardous waste: No
Transporter of hazardous waste: No
Treater, storer or disposer of HW: No
Underground injection activity: No
On-site burner exemption: No
Furnace exemption: No
Used oil fuel burner: No
Used oil processor: No
User oil refiner: No
Used oil fuel marketer to burner: No
Used oil Specification marketer: No
Used oil transfer facility: No
Used oil transporter: No

. Waste code: B004
. Waste name: B004

. Waste code: B007
. Waste name: B007

Historical Generators:

Date form received by agency: 01/01/2007
Site name: NYC BD OF ED - PUBLIC SCHOOL 304 BKLYN
Classification: Not a generator, verified

Date form received by agency: 01/01/2006
Site name: NYC BD OF ED - PUBLIC SCHOOL 304 BKLYN
Classification: Not a generator, verified

Date form received by agency: 09/05/1995
Site name: NYC BD OF ED - PUBLIC SCHOOL 304 BKLYN
Classification: Conditionally Exempt Small Quantity Generator

. Waste code: D000
. Waste name: Not Defined

. Waste code: D008
. Waste name: LEAD

Violation Status: No violations found

FINDS:

Registry ID: 110060249994

Map ID
Direction
Distance
Elevation

MAP FINDINGS

Site

Database(s)

EDR ID Number
EPA ID Number

NYC DEPT OF EDUCATION - PS 304K (Continued)

1004759556

Environmental Interest/Information System

FIS (New York - Facility Information System) is New York's Department of Environmental Conservation (DEC) information system for tracking environmental facility information found across the State.

NY MANIFEST:

EPA ID: NYR000012849
Country: USA
Location Address 1: 280 HART STREET
Location Address 2: Not reported
Location City: BROOKLYN
Location State: NY
Location Zip Code: 11206
Location Zip Code 4: Not reported

Mailing Info:

Name: NYC BOARD OF EDUCATION PS 304 BKLYN
Contact: ROBERT GUASTA
Address: 280 HART STREET
City/State/Zip: BROOKLYN, NY 11206
Country: USA
Phone: 718-349-5590

Manifest:

Document ID: Not reported
Manifest Status: Not reported
Trans1 State ID: NYD986938645
Trans2 State ID: NJD054126164
Generator Ship Date: 07/30/2014
Trans1 Recv Date: 07/30/2014
Trans2 Recv Date: 08/04/2014
TSD Site Recv Date: 08/06/2014
Part A Recv Date: Not reported
Part B Recv Date: Not reported
Generator EPA ID: NYR000012849
Trans1 EPA ID: Not reported
Trans2 EPA ID: Not reported
TSD ID: MAC300017498
Waste Code: Not reported
Quantity: 105
Units: K - Kilograms (2.2 pounds)
Number of Containers: 1
Container Type: DM - Metal drums, barrels
Handling Method: R Material recovery of more than 75 percent of the total material.
Specific Gravity: 1
Year: 2014
Manifest Tracking Num: 006378791JJK
Import Ind: N
Export Ind: N
Discr Quantity Ind: Y
Discr Type Ind: N
Discr Residue Ind: N
Discr Partial Reject Ind: N
Discr Full Reject Ind: N
Manifest Ref Num: Not reported

Map ID
Direction
Distance
Elevation

MAP FINDINGS

Site

Database(s)

EDR ID Number
EPA ID Number

NYC DEPT OF EDUCATION - PS 304K (Continued)

1004759556

Alt Fac RCRA Id: Not reported
Alt Fac Sign Date: Not reported
Mgmt Method Type Code: H039

Document ID: Not reported
Manifest Status: Not reported
Trans1 State ID: NYD986938645
Trans2 State ID: PAD146714878
Generator Ship Date: 04/09/2014
Trans1 Recv Date: 04/09/2014
Trans2 Recv Date: 04/16/2014
TSD Site Recv Date: 04/17/2014
Part A Recv Date: Not reported
Part B Recv Date: Not reported
Generator EPA ID: NYR000012849
Trans1 EPA ID: Not reported
Trans2 EPA ID: Not reported
TSD ID: NYD049836679
Waste Code: Not reported
Quantity: 45
Units: K - Kilograms (2.2 pounds)
Number of Containers: 1
Container Type: DM - Metal drums, barrels
Handling Method: B Incineration, heat recovery, burning.
Specific Gravity: 1
Year: 2014
Manifest Tracking Num: 006378822JJK
Import Ind: N
Export Ind: N
Discr Quantity Ind: N
Discr Type Ind: N
Discr Residue Ind: N
Discr Partial Reject Ind: N
Discr Full Reject Ind: N
Manifest Ref Num: Not reported
Alt Fac RCRA Id: Not reported
Alt Fac Sign Date: Not reported
Mgmt Method Type Code: H141

Document ID: Not reported
Manifest Status: Not reported
Trans1 State ID: NYD986938645
Trans2 State ID: NJD080631369
Generator Ship Date: 04/09/2014
Trans1 Recv Date: 04/09/2014
Trans2 Recv Date: 04/24/2014
TSD Site Recv Date: 05/27/2014
Part A Recv Date: Not reported
Part B Recv Date: Not reported
Generator EPA ID: NYR000012849
Trans1 EPA ID: Not reported
Trans2 EPA ID: Not reported
TSD ID: MAC300017498
Waste Code: Not reported
Quantity: 405

Map ID
 Direction
 Distance
 Elevation

MAP FINDINGS

Site

Database(s)

EDR ID Number
 EPA ID Number

NYC DEPT OF EDUCATION - PS 304K (Continued)

1004759556

Units: K - Kilograms (2.2 pounds)
 Number of Containers: 9
 Container Type: DM - Metal drums, barrels
 Handling Method: R Material recovery of more than 75 percent of the total material.
 Specific Gravity: 1
 Year: 2014
 Manifest Tracking Num: 006378821JJK
 Import Ind: N
 Export Ind: N
 Discr Quantity Ind: N
 Discr Type Ind: N
 Discr Residue Ind: N
 Discr Partial Reject Ind: N
 Discr Full Reject Ind: N
 Manifest Ref Num: Not reported
 Alt Fac RCRA Id: Not reported
 Alt Fac Sign Date: Not reported
 Mgmt Method Type Code: H039

Document ID: NJA2182331
 Manifest Status: Completed after the designated time period for a TSDf to get a copy to the DEC
 Trans1 State ID: S50082
 Trans2 State ID: S6993
 Generator Ship Date: 09/27/1995
 Trans1 Recv Date: 09/27/1995
 Trans2 Recv Date: 12/08/1995
 TSD Site Recv Date: 12/08/1995
 Part A Recv Date: / /
 Part B Recv Date: 12/22/1995
 Generator EPA ID: NYR000012849
 Trans1 EPA ID: NY0000551218
 Trans2 EPA ID: NJD980772768
 TSDf ID: NJD991291105
 Waste Code: D008 - LEAD 5.0 MG/L TCLP
 Quantity: 00100
 Units: P - Pounds
 Number of Containers: 001
 Container Type: DM - Metal drums, barrels
 Handling Method: L Landfill.
 Specific Gravity: 100
 Year: 1995

**AW278
 SW
 1/8-1/4
 0.250 mi.
 1320 ft.**

**PUBLIC SCHOOL 304 - BROOKLYN K304
 280 HART STREET
 BROOKLYN, NY 11206
 Site 2 of 2 in cluster AW**

**NY AST A100320363
 N/A**

**Relative:
 Lower**

AST:
 Region: STATE
 DEC Region: 2
 Site Status: Active
 Facility Id: 2-354600
 Program Type: PBS
 UTM X: 589547.72456999996
 UTM Y: 4505314.4610799998
 Expiration Date: 06/28/2018

**Actual:
 60 ft.**

Map ID
Direction
Distance
Elevation

MAP FINDINGS

Site

Database(s)

EDR ID Number
EPA ID Number

PUBLIC SCHOOL 304 - BROOKLYN K304 (Continued)

A100320363

Site Type: School

Affiliation Records:

Site Id: 17638
Affiliation Type: Facility Owner
Company Name: NEW YORK CITY DEPARTMENT OF EDUCATION
Contact Type: Not reported
Contact Name: Not reported
Address1: 44-36 VERNON BOULEVARD
Address2: Not reported
City: LONG ISLAND CITY
State: NY
Zip Code: 11101
Country Code: 001
Phone: (718) 349-5752
EMail: Not reported
Fax Number: Not reported
Modified By: NRLOMBAR
Date Last Modified: 7/3/2015

Site Id: 17638
Affiliation Type: Mail Contact
Company Name: NYC DEPARTMENT OF EDUCATION
Contact Type: Not reported
Contact Name: MUNENDRA SHARMA
Address1: FIELD OPERATIONS-FUEL DIVISION
Address2: 44-36 VERNON BOULEVARD
City: LONG ISLAND CITY
State: NY
Zip Code: 11101
Country Code: 001
Phone: (718) 349-5752
EMail: MSHARMA@SCHOOLS.NYC.GOV
Fax Number: Not reported
Modified By: NRLOMBAR
Date Last Modified: 6/30/2015

Site Id: 17638
Affiliation Type: On-Site Operator
Company Name: PUBLIC SCHOOL 304 - BROOKLYN K304
Contact Type: Not reported
Contact Name: PLANT OPERATIONS
Address1: Not reported
Address2: Not reported
City: Not reported
State: NN
Zip Code: Not reported
Country Code: 001
Phone: (718) 349-5400
EMail: Not reported
Fax Number: Not reported
Modified By: NRLOMBAR
Date Last Modified: 9/27/2013

Site Id: 17638
Affiliation Type: Emergency Contact
Company Name: NEW YORK CITY DEPARTMENT OF EDUCATION
Contact Type: Not reported

Map ID
Direction
Distance
Elevation

MAP FINDINGS

Site

Database(s)

EDR ID Number
EPA ID Number

PUBLIC SCHOOL 304 - BROOKLYN K304 (Continued)

A100320363

Contact Name: SCHOOL SAFETY
Address1: Not reported
Address2: Not reported
City: Not reported
State: NN
Zip Code: Not reported
Country Code: 999
Phone: (718) 935-3300
EMail: Not reported
Fax Number: Not reported
Modified By: GDBREEN
Date Last Modified: 9/10/2014

Tank Info:

Tank Number: 001
Tank Id: 34530
Material Code: 0001
Common Name of Substance: #2 Fuel Oil (On-Site Consumption)

Equipment Records:

C03 - Pipe Location - Aboveground/Underground Combination
E00 - Piping Secondary Containment - None
F01 - Pipe External Protection - Painted/Asphalt Coating
K00 - Spill Prevention - None
A00 - Tank Internal Protection - None
D01 - Pipe Type - Steel/Carbon Steel/Iron
G02 - Tank Secondary Containment - Vault (w/access)
J02 - Dispenser - Suction Dispenser
B01 - Tank External Protection - Painted/Asphalt Coating
I04 - Overfill - Product Level Gauge (A/G)
H06 - Tank Leak Detection - Impervious Barrier/Concrete Pad (A/G)
L00 - Piping Leak Detection - None

Tank Location: 3
Tank Type: Steel/Carbon Steel/Iron
Tank Status: In Service
Pipe Model: Not reported
Install Date: 05/22/1964
Capacity Gallons: 7500
Tightness Test Method: NN
Date Test: Not reported
Next Test Date: Not reported
Date Tank Closed: Not reported
Register: True
Modified By: NRLOMBAR
Last Modified: 09/27/2013
Material Name: #2 fuel oil (on-site consumption)

Tank Number: 002
Tank Id: 34531
Material Code: 0001
Common Name of Substance: #2 Fuel Oil (On-Site Consumption)

Equipment Records:

B01 - Tank External Protection - Painted/Asphalt Coating

Map ID
Direction
Distance
Elevation

MAP FINDINGS

Site

Database(s)

EDR ID Number
EPA ID Number

PUBLIC SCHOOL 304 - BROOKLYN K304 (Continued)

A100320363

I04 - Overfill - Product Level Gauge (A/G)
C03 - Pipe Location - Aboveground/Underground Combination
E00 - Piping Secondary Containment - None
F01 - Pipe External Protection - Painted/Asphalt Coating
K00 - Spill Prevention - None
A00 - Tank Internal Protection - None
D01 - Pipe Type - Steel/Carbon Steel/Iron
G02 - Tank Secondary Containment - Vault (w/access)
J02 - Dispenser - Suction Dispenser
H06 - Tank Leak Detection - Impervious Barrier/Concrete Pad (A/G)
L00 - Piping Leak Detection - None

Tank Location: 3
Tank Type: Steel/Carbon Steel/Iron
Tank Status: In Service
Pipe Model: Not reported
Install Date: 05/22/1964
Capacity Gallons: 7500
Tightness Test Method: NN
Date Test: Not reported
Next Test Date: Not reported
Date Tank Closed: Not reported
Register: True
Modified By: NRLOMBAR
Last Modified: 09/27/2013
Material Name: #2 fuel oil (on-site consumption)

279
ENE
1/4-1/2
0.255 mi.
1348 ft.

WILLOUGHBY NURSING HOME
949 WILLOUGHBY AVE
BROOKLYN, NY 11221

NY LTANKS U003074340
NY AST N/A
NY HIST UST

Relative:
Lower

Actual:
61 ft.

LTANKS:
Site ID: 327906
Spill Number/Closed Date: 8710918 / 10/7/1992
Spill Date: 3/30/1988
Spill Cause: Tank Test Failure
Spill Source: Commercial/Industrial
Spill Class: Known release with minimal potential for fire or hazard. DEC Response.
Willing Responsible Party. Corrective action taken.
Cleanup Ceased: 10/7/1992
Cleanup Meets Standard: False
SWIS: 2401
Investigator: BATTISTA
Referred To: Not reported
Reported to Dept: 3/30/1988
CID: Not reported
Water Affected: Not reported
Spill Notifier: Tank Tester
Last Inspection: Not reported
Recommended Penalty: False
UST Involvement: False
Remediation Phase: 0
Date Entered In Computer: 3/30/1988
Spill Record Last Update: 10/23/2002
Spiller Name: Not reported
Spiller Company: WILLOUGHBY NURSING HOME
Spiller Address: 949 WILLOUGHBY AVENUE

Map ID
Direction
Distance
Elevation

MAP FINDINGS

Site

Database(s)

EDR ID Number
EPA ID Number

WILLOUGHBY NURSING HOME (Continued)

U003074340

Spiller City,St,Zip: BROOKLYN, NY
Spiller County: 001
Spiller Contact: Not reported
Spiller Phone: Not reported
Spiller Extention: Not reported
DEC Region: 2
DER Facility ID: 263948
DEC Memo: Not reported
Remarks: 3K TANK FAILED WITH UNDETERMINED LEAK RATE, LEAK IN PIPE, SUGGESTED TO EXCAVATE, EXPOSE AND REPAIR PIPING AND RETEST.

Material:

Site ID: 327906
Operable Unit ID: 915685
Operable Unit: 01
Material ID: 462666
Material Code: 0002A
Material Name: #4 fuel oil
Case No.: Not reported
Material FA: Petroleum
Quantity: -1
Units: Pounds
Recovered: No
Resource Affected: Not reported
Oxygenate: False

Tank Test:

Site ID: 327906
Spill Tank Test: 1533529
Tank Number: Not reported
Tank Size: 0
Test Method: 00
Leak Rate: 0
Gross Fail: Not reported
Modified By: Spills
Last Modified: 10/1/2004
Test Method: Unknown

AST:

Region: STATE
DEC Region: 2
Site Status: Active
Facility Id: 2-093874
Program Type: PBS
UTM X: 590367.87615000003
UTM Y: 4505719.9890400004
Expiration Date: 05/07/2012
Site Type: Other

Affiliation Records:

Site Id: 2511
Affiliation Type: Facility Owner
Company Name: BENJAMIN LANDA
Contact Type: ADMINISTRATOR
Contact Name: BRUCE ZARETT

Map ID
Direction
Distance
Elevation

MAP FINDINGS

Site

Database(s)

EDR ID Number
EPA ID Number

WILLOUGHBY NURSING HOME (Continued)

U003074340

Address1: 949 WILLOUGHBY AVE
Address2: Not reported
City: BROOKLYN
State: NY
Zip Code: 11221
Country Code: 001
Phone: (718) 443-1600
EMail: Not reported
Fax Number: Not reported
Modified By: DXLIVING
Date Last Modified: 2/6/2007

Site Id: 2511
Affiliation Type: Mail Contact
Company Name: WILLOUGHBY NURSING HOME
Contact Type: Not reported
Contact Name: BENJAMIN LANDA
Address1: 949 WILLOUGHBY AVE
Address2: Not reported
City: BROOKLYN
State: NY
Zip Code: 11221
Country Code: 001
Phone: (718) 443-1600
EMail: Not reported
Fax Number: Not reported
Modified By: TRANSLAT
Date Last Modified: 3/4/2004

Site Id: 2511
Affiliation Type: On-Site Operator
Company Name: WILLOUGHBY REHAB AND HEALTH CARE CENTER
Contact Type: Not reported
Contact Name: STEVE DAVIS
Address1: Not reported
Address2: Not reported
City: Not reported
State: NN
Zip Code: Not reported
Country Code: 001
Phone: (718) 443-1600
EMail: Not reported
Fax Number: Not reported
Modified By: DXLIVING
Date Last Modified: 2/6/2007

Site Id: 2511
Affiliation Type: Emergency Contact
Company Name: BENJAMIN LANDA
Contact Type: Not reported
Contact Name: STEVE DAVIS
Address1: Not reported
Address2: Not reported
City: Not reported
State: NN
Zip Code: Not reported
Country Code: 999

Map ID
Direction
Distance
Elevation

MAP FINDINGS

Site

Database(s)

EDR ID Number
EPA ID Number

WILLOUGHBY NURSING HOME (Continued)

U003074340

Phone: (917) 364-4804
EMail: Not reported
Fax Number: Not reported
Modified By: DXLIVING
Date Last Modified: 2/6/2007

Tank Info:

Tank Number: 001
Tank Id: 42680
Material Code: 0001
Common Name of Substance: #2 Fuel Oil (On-Site Consumption)

Equipment Records:

B00 - Tank External Protection - None
C01 - Pipe Location - Aboveground
H00 - Tank Leak Detection - None
A00 - Tank Internal Protection - None
D01 - Pipe Type - Steel/Carbon Steel/Iron
J02 - Dispenser - Suction Dispenser
L09 - Piping Leak Detection - Exempt Suction Piping
F00 - Pipe External Protection - None
G03 - Tank Secondary Containment - Vault (w/o access)
I04 - Overfill - Product Level Gauge (A/G)

Tank Location: 3
Tank Type: Steel/Carbon Steel/Iron
Tank Status: In Service
Pipe Model: Not reported
Install Date: 03/01/1989
Capacity Gallons: 3000
Tightness Test Method: NN
Date Test: Not reported
Next Test Date: Not reported
Date Tank Closed: Not reported
Register: True
Modified By: TRANSLAT
Last Modified: 03/04/2004
Material Name: #2 fuel oil (on-site consumption)

HIST UST:

PBS Number: 2-093874
SPDES Number: Not reported
Emergency Contact: JAMES ROMAN
Emergency Telephone: (718) 332-2406
Operator: JAMES ROMAN
Operator Telephone: (718) 443-1600
Owner Name: BENJAMIN FARBER
Owner Address: 949 WILLOUGHBY AVE
Owner City,St,Zip: BROOKLYN, NY 11221
Owner Telephone: (718) 443-1600
Owner Type: Corporate/Commercial
Owner Subtype: Not reported
Mailing Name: WILLOUGHBY NURSING HOME
Mailing Address: 949 WILLOUGHBY AVE
Mailing Address 2: Not reported
Mailing City,St,Zip: BROOKLYN, NY 11221

Map ID
Direction
Distance
Elevation

MAP FINDINGS

Site

Database(s)

EDR ID Number
EPA ID Number

WILLOUGHBY NURSING HOME (Continued)

U003074340

Mailing Contact: BENJAMIN FARBER
Mailing Telephone: (718) 443-1600
Owner Mark: First Owner
Facility Status: 1 - Active PBS facility, i.e. total capacity of the PBS tanks is greater than 1,100 gallons, regardless if Subpart 360-14 tanks exist or not at the facility.
Facility Addr2: 949 WILLOUGHBY AVE
SWIS ID: 6101
Old PBS Number: Not reported
Facility Type: OTHER
Inspected Date: Not reported
Inspector: Not reported
Inspection Result: Not reported
Federal ID: Not reported
Certification Flag: False
Certification Date: 05/30/1997
Expiration Date: 05/07/2002
Renew Flag: False
Renewal Date: Not reported
Total Capacity: 3000
FAMT: True
Facility Screen: No Missing Data
Owner Screen: No Missing Data
Tank Screen: No Missing Data
Dead Letter: False
CBS Number: Not reported
Town or City: NEW YORK CITY
County Code: 61
Town or City: 01
Region: 2

Tank Id: 001
Tank Location: UNDERGROUND
Tank Status: Closed-In Place
Install Date: Not reported
Capacity (gals): 3000
Product Stored: NOS 1,2, OR 4 FUEL OIL
Tank Type: Steel/carbon steel
Tank Internal: Not reported
Tank External: Not reported
Pipe Location: Not reported
Pipe Type: STEEL/IRON
Pipe Internal: Not reported
Pipe External: Not reported
Second Containment: None
Leak Detection: None
Overfill Prot: Product Level Gauge
Dispenser: Suction
Date Tested: Not reported
Next Test Date: Not reported
Missing Data for Tank: Minor Data Missing
Date Closed: 03/01/1989
Test Method: Not reported
Deleted: False
Updated: True
Lat/long: Not reported

Map ID
Direction
Distance
Elevation

MAP FINDINGS

Site

Database(s) EDR ID Number
EPA ID Number

280
West
1/4-1/2
0.276 mi.
1458 ft.

BEDFORD AUTO SALES
984 MYRTLE AVE
BROOKLYN, NY 11206

NY SWF/LF S108145701
N/A

Relative:
Lower

SWF/LF:
Flag: ACTIVE
Region Code: 2
Phone Number: 7188552725
Owner Name: Frank Waters
Owner Type: Private
Owner Address: 105 Nostrand Avenue
Owner Addr2: Not reported
Owner City,St,Zip: Brooklyn, NY 11206
Owner Email: biker202222@yahoo.com
Owner Phone: 7188552725
Contact Name: Not reported
Contact Address: Not reported
Contact Addr2: Not reported
Contact City,St,Zip: Not reported
Contact Email: Not reported
Contact Phone: Not reported
Activity Desc: Vehicle Dismantling
Activity Number: [7043667]
Active: Yes
East Coordinate: 589414
North Coordinate: 4505539
Accuracy Code: Not reported
Regulatory Status: Not reported
Waste Type: Not reported
Authorization #: Not reported
Authorization Date: Not reported
Expiration Date: Not reported

Actual:
54 ft.

AU281
ESE
1/4-1/2
0.277 mi.
1462 ft.

CLOSED-LACKOF RECENT INFO
26 LAWTON STREET
BROOKLYN, NY

NY LTANKS S106703553
N/A

Site 4 of 4 in cluster AU

Relative:
Lower

LTANKS:
Site ID: 177393
Spill Number/Closed Date: 9103589 / 3/5/2003
Spill Date: 7/1/1991
Spill Cause: Tank Test Failure
Spill Source: Commercial/Industrial
Spill Class: Known release that creates a file or hazard. DEC Response. Willing Responsible Party. Corrective action taken.
Cleanup Ceased: Not reported
Cleanup Meets Standard: False
SWIS: 2401
Investigator: ADMIN. CLOSED
Referred To: Not reported
Reported to Dept: 7/2/1991
CID: Not reported
Water Affected: Not reported
Spill Notifier: Tank Tester
Last Inspection: Not reported
Recommended Penalty: False

Actual:
58 ft.

Map ID
Direction
Distance
Elevation

MAP FINDINGS

Site

Database(s)

EDR ID Number
EPA ID Number

CLOSED-LACKOF RECENT INFO (Continued)

S106703553

UST Involvement: True
Remediation Phase: 0
Date Entered In Computer: 7/10/1991
Spill Record Last Update: 6/2/2004
Spiller Name: Not reported
Spiller Company: WEATHER FUEL OIL
Spiller Address: 26 LAWTON STREET
Spiller City,St,Zip: BROOKLYN, NY
Spiller County: 001
Spiller Contact: Not reported
Spiller Phone: Not reported
Spiller Extention: Not reported
DEC Region: 2
DER Facility ID: 149056
DEC Memo: Not reported
Remarks: 550GAL TANK FAILED HORNER EZY CHECK WITH A GROSS LEAK,SYSTEM TEST.CLOSED DUE TO LACK OF ANY RECENT INFO - DOES NOT MEET ANY CLEANUP REQUIREMENTS.

Material:

Site ID: 177393
Operable Unit ID: 957629
Operable Unit: 01
Material ID: 422726
Material Code: 0008
Material Name: diesel
Case No.: Not reported
Material FA: Petroleum
Quantity: -1
Units: Pounds
Recovered: No
Resource Affected: Not reported
Oxygenate: False

Tank Test:

Site ID: 177393
Spill Tank Test: 1538724
Tank Number: Not reported
Tank Size: 0
Test Method: 00
Leak Rate: 0
Gross Fail: Not reported
Modified By: Spills
Last Modified: 10/1/2004
Test Method: Unknown

Map ID
Direction
Distance
Elevation

MAP FINDINGS

Site

Database(s)

EDR ID Number
EPA ID Number

AT282
NNW
1/4-1/2
0.279 mi.
1474 ft.

GONZALEZ RESIDENCE
29 BEAVER ST
BROOKLYN, NY
Site 3 of 3 in cluster AT

NY LTANKS **S107658820**
N/A

Relative:
Lower

LTANKS:

Actual:
46 ft.

Site ID: 361288
Spill Number/Closed Date: 0514546 / 3/21/2006
Spill Date: 3/20/2006
Spill Cause: Tank Overfill
Spill Source: Commercial Vehicle
Spill Class: Known release with minimal potential for fire or hazard. DEC Response.
Willing Responsible Party. Corrective action taken.
Cleanup Ceased: Not reported
Cleanup Meets Standard: False
SWIS: 2401
Investigator: SMSANGES
Referred To: Not reported
Reported to Dept: 3/20/2006
CID: 409
Water Affected: Not reported
Spill Notifier: Responsible Party
Last Inspection: Not reported
Recommended Penalty: False
UST Involvement: False
Remediation Phase: 0
Date Entered In Computer: 3/20/2006
Spill Record Last Update: 3/21/2006
Spiller Name: THOMAS BUTLER
Spiller Company: VIJAX OIL CO,
Spiller Address: 222 VARICK ST
Spiller City,St,Zip: BROOKLYN, NY
Spiller County: 001
Spiller Contact: MIGUEL GONZALEZ
Spiller Phone: (718) 788-3031
Spiller Extention: Not reported
DEC Region: 2
DER Facility ID: 311478
DEC Memo: Vijax says it was a minor spill and it was cleaned up.Homeowner did not answer and had no message machineSpill Closed
Remarks: HAS BEEN CLEANED UP.

Material:

Site ID: 361288
Operable Unit ID: 1119452
Operable Unit: 01
Material ID: 2108876
Material Code: 0001A
Material Name: #2 fuel oil
Case No.: Not reported
Material FA: Petroleum
Quantity: 1
Units: Gallons
Recovered: Yes
Resource Affected: Not reported
Oxygenate: False

Map ID
Direction
Distance
Elevation

MAP FINDINGS

Site

Database(s)

EDR ID Number
EPA ID Number

GONZALEZ RESIDENCE (Continued)

S107658820

Tank Test:

283
SSE
1/4-1/2
0.281 mi.
1486 ft.

APARTMENT BLDG
531 KOSCIUSKO STREET
BROOKLYN, NY

NY LTANKS **S102663105**
NY Spills **N/A**

Relative:
Lower

LTANKS:

Actual:
57 ft.

Site ID: 254014
Spill Number/Closed Date: 9702904 / 2/19/2003
Spill Date: 6/6/1997
Spill Cause: Tank Overfill
Spill Source: Private Dwelling
Spill Class: Known release with minimal potential for fire or hazard. DEC Response. Willing Responsible Party. Corrective action taken.
Cleanup Ceased: Not reported
Cleanup Meets Standard: False
SWIS: 2401
Investigator: CAENGELH
Referred To: Not reported
Reported to Dept: 6/7/1997
CID: 255
Water Affected: Not reported
Spill Notifier: Fire Department
Last Inspection: Not reported
Recommended Penalty: False
UST Involvement: False
Remediation Phase: 0
Date Entered In Computer: 6/7/1997
Spill Record Last Update: 2/19/2003
Spiller Name: Not reported
Spiller Company: PLYMOUTH ROCK FUEL CORP
Spiller Address: 76 COURT ST
Spiller City,St,Zip: BROOKLYN, NY
Spiller County: 001
Spiller Contact: JOHN GAGLIANO
Spiller Phone: (917) 769-0483
Spiller Extention: Not reported
DEC Region: 2
DER Facility ID: 208054
DEC Memo: Prior to Sept, 2004 data translation this spill Lead_DEC Field was "ENGELHARDT"Petroleum Tank Cleaners (PTC, Dennis Mankowski) arrived on scene at 09:30 on 6/6/97. Removed 200 gal of oiland applied speedy dry to floor. Tank is covered in concrete and is leaking. PTC broke through top of tank and removed oil.Citizen on second floor is Angela Reida 718-919-2650 had trouble sleeping last night. Building owner is Henry Alexis. Managing company is Cape Management (718) 855 2967, agent is "David"2/19/2003 - Austin, As per directive to closeout spills with no recent history, closed out.

Remarks:

Appears to have been an overfill on the part of the oil company - have contacted oil company answering service to get owner to get a crew to clean up - dyking area with speedy dry - no need for contact

Material:

Site ID: 254014

Map ID
Direction
Distance
Elevation

MAP FINDINGS

Site

Database(s)

EDR ID Number
EPA ID Number

APARTMENT BLDG (Continued)

S102663105

Operable Unit ID: 1048797
Operable Unit: 01
Material ID: 335826
Material Code: 0001A
Material Name: #2 fuel oil
Case No.: Not reported
Material FA: Petroleum
Quantity: 100
Units: Gallons
Recovered: No
Resource Affected: Not reported
Oxygenate: False

Tank Test:

SPILLS:

Facility ID: 9702910
Facility Type: ER
DER Facility ID: 208054
Site ID: 134772
DEC Region: 2
Spill Date: 6/6/1997
Spill Number/Closed Date: 9702910 / 9/12/1997
Spill Cause: Unknown
Spill Class: Known release with minimal potential for fire or hazard. DEC Response. Willing Responsible Party. Corrective action taken.

SWIS: 2401
Investigator: CAENGELH
Referred To: Not reported
Reported to Dept: 6/7/1997
CID: 312
Water Affected: Not reported
Spill Source: Private Dwelling
Spill Notifier: Other
Cleanup Ceased: Not reported
Cleanup Meets Std: False
Last Inspection: Not reported
Recommended Penalty: False
UST Trust: False
Remediation Phase: 0
Date Entered In Computer: 6/7/1997
Spill Record Last Update: 9/12/1997
Spiller Name: Not reported
Spiller Company: APARTMENT BLDG
Spiller Address: 531 KOSCIUSKO ST
Spiller City,St,Zip: BROOKLYN, NY
Spiller Company: 001
Contact Name: SAM - SUPERINTENDENT
Contact Phone: Not reported
DEC Memo: Prior to Sept, 2004 data translation this spill Lead_DEC Field was "ENGELHARDT" same as 9702904 so closed.
Remarks: CALLER IS THERE TO CLEAN UP THE BASEMENT FROM THE SPILL

Material:

Site ID: 134772
Operable Unit ID: 1045630

Map ID
Direction
Distance
Elevation

MAP FINDINGS

Site

Database(s)

EDR ID Number
EPA ID Number

APARTMENT BLDG (Continued)

S102663105

Operable Unit: 01
Material ID: 335831
Material Code: 0001A
Material Name: #2 fuel oil
Case No.: Not reported
Material FA: Petroleum
Quantity: 0
Units: Gallons
Recovered: No
Resource Affected: Not reported
Oxygenate: False

Tank Test:

**AV284
NE
1/4-1/2
0.286 mi.
1512 ft.**

**CON EDISON
95 EVERGREEN AVE
BROOKLYN, NY 11201**

**NY LTANKS S104619526
NY MANIFEST N/A**

Site 3 of 3 in cluster AV

**Relative:
Lower**

LTANKS:

**Actual:
63 ft.**

Site ID: 105419
Spill Number/Closed Date: 9801773 / 11/26/2004
Spill Date: 5/11/1998
Spill Cause: Tank Test Failure
Spill Source: Commercial/Industrial
Spill Class: Known release that creates potential for fire or hazard. DEC Response. Willing Responsible Party. Corrective action taken.
Cleanup Ceased: Not reported
Cleanup Meets Standard: True
SWIS: 2401
Investigator: SMSANGES
Referred To: Not reported
Reported to Dept: 5/11/1998
CID: 366
Water Affected: Not reported
Spill Notifier: Tank Tester
Last Inspection: Not reported
Recommended Penalty: False
UST Involvement: False
Remediation Phase: 0
Date Entered In Computer: 5/11/1998
Spill Record Last Update: 11/26/2004
Spiller Name: Not reported
Spiller Company: Not reported
Spiller Address: Not reported
Spiller City,St,Zip: ***Update***, ZZ
Spiller County: 001
Spiller Contact: MOSHE GOTTESMAN
Spiller Phone: (718) 417-1050
Spiller Extention: Not reported
DEC Region: 2
DER Facility ID: 92992
DEC Memo: 11/26/2004 Sangesland reviewed a submittal from Moshe Gottesman, Manager of 95 Evergreen Associates. The letter states that the tank failed on May 11, 1998 and a spill number was generated. On May 13th

Map ID
Direction
Distance
Elevation

MAP FINDINGS

Site

Database(s)

EDR ID Number
EPA ID Number

CON EDISON (Continued)

S104619526

Remarks: Alvin Petroleum Systems sent a repair crew that disconnected the petrometer line from the tank and the tank was retested and passed. The petrometer line was repaired and the whole system was put back into service. Attached documents back up this information.
TANK FAILED VACUTEST. THIS SPILL WAS FOUND TO BE MISSING FROM THE DATABASE ON A ROUTINE CHECK OF MISSING SPILL NUMBERS. IT HAS NOT BEEN UPDATED. BOB C.

Material:

Site ID: 105419
Operable Unit ID: 1059686
Operable Unit: 01
Material ID: 323692
Material Code: 0001A
Material Name: #2 fuel oil
Case No.: Not reported
Material FA: Petroleum
Quantity: 0
Units: Gallons
Recovered: No
Resource Affected: Not reported
Oxygenate: False

Tank Test:

Site ID: 105419
Spill Tank Test: 1545884
Tank Number: Not reported
Tank Size: 20000
Test Method: 03
Leak Rate: 0
Gross Fail: Not reported
Modified By: Spills
Last Modified: 10/1/2004
Test Method: Horner EZ Check I or II

Site ID: 199225
Spill Number/Closed Date: 8903570 / 9/30/1992
Spill Date: 7/10/1989
Spill Cause: Tank Test Failure
Spill Source: Commercial/Industrial
Spill Class: Known release with minimal potential for fire or hazard. DEC Response. Willing Responsible Party. Corrective action taken.
Cleanup Ceased: 9/30/1992
Cleanup Meets Standard: False
SWIS: 2401
Investigator: BATTISTA
Referred To: Not reported
Reported to Dept: 7/10/1989
CID: Not reported
Water Affected: Not reported
Spill Notifier: Tank Tester
Last Inspection: Not reported
Recommended Penalty: False
UST Involvement: False
Remediation Phase: 0

Map ID
Direction
Distance
Elevation

MAP FINDINGS

Site

Database(s)

EDR ID Number
EPA ID Number

CON EDISON (Continued)

S104619526

Date Entered In Computer: 7/17/1989
Spill Record Last Update: 5/12/1994
Spiller Name: M GOTTESMAN
Spiller Company: HOME
Spiller Address: Not reported
Spiller City,St,Zip: ZZ
Spiller County: 001
Spiller Contact: Not reported
Spiller Phone: Not reported
Spiller Extention: Not reported
DEC Region: 2
DER Facility ID: 92992
DEC Memo: Not reported
Remarks: 20K TANK FAILED HORNER @ GROSS. WILL EMPTY TANK & EXAMINE.

Material:

Site ID: 199225
Operable Unit ID: 931069
Operable Unit: 01
Material ID: 447655
Material Code: 0001A
Material Name: #2 fuel oil
Case No.: Not reported
Material FA: Petroleum
Quantity: -1
Units: Not reported
Recovered: No
Resource Affected: Not reported
Oxygenate: False

Tank Test:

Site ID: 199225
Spill Tank Test: 1535694
Tank Number: Not reported
Tank Size: 0
Test Method: 00
Leak Rate: 0
Gross Fail: Not reported
Modified By: Spills
Last Modified: 10/1/2004
Test Method: Unknown

NY MANIFEST:

EPA ID: NYP004498044
Country: USA
Location Address 1: 95 EVERGREEN AVE
Location Address 2: SB8695
Location City: BROOKLYN
Location State: NY
Location Zip Code: 11201
Location Zip Code 4: Not reported

Mailing Info:

Name: CON EDISON
Contact: CON EDISON

Map ID
Direction
Distance
Elevation

MAP FINDINGS

Site

Database(s)

EDR ID Number
EPA ID Number

CON EDISON (Continued)

S104619526

Address: 4 IRVING PL
Address 2: 15TH FL
City/State/Zip: NEW YORK, NY 10003
Country: USA
Phone: Not reported

Manifest:

Document ID: Not reported
Manifest Status: Not reported
Trans1 State ID: NJD003812047
Trans2 State ID: Not reported
Generator Ship Date: 04/11/2014
Trans1 Recv Date: 04/11/2014
Trans2 Recv Date: Not reported
TSD Site Recv Date: 04/14/2014
Part A Recv Date: Not reported
Part B Recv Date: Not reported
Generator EPA ID: NYP004498044
Trans1 EPA ID: Not reported
Trans2 EPA ID: Not reported
TSD ID: NJD991291105
Waste Code: Not reported
Quantity: 200
Units: G - Gallons (liquids only)* (8.3 pounds)
Number of Containers: 1
Container Type: TT - Cargo tank, tank trucks
Handling Method: T Chemical, physical, or biological treatment.
Specific Gravity: 1
Year: 2014
Manifest Tracking Num: 002406795GBF
Import Ind: N
Export Ind: N
Discr Quantity Ind: N
Discr Type Ind: N
Discr Residue Ind: N
Discr Partial Reject Ind: N
Discr Full Reject Ind: N
Manifest Ref Num: Not reported
Alt Fac RCRA Id: Not reported
Alt Fac Sign Date: Not reported
Mgmt Method Type Code: H110

285
NE
1/4-1/2
0.289 mi.
1525 ft.

105 EVERGREEN AVENUE
105 EVERGREEN AVE
BROOKLYN, NY

NY LTANKS S100494992
N/A

Relative:
Lower

LTANKS:

Actual:
64 ft.

Site ID: 128239
Spill Number/Closed Date: 9300224 / 7/26/1993
Spill Date: 4/5/1993
Spill Cause: Tank Test Failure
Spill Source: Commercial/Industrial
Spill Class: Known release with minimal potential for fire or hazard. DEC Response.
Willing Responsible Party. Corrective action taken.

Map ID
Direction
Distance
Elevation

MAP FINDINGS

Site

Database(s)

EDR ID Number
EPA ID Number

105 EVERGREEN AVENUE (Continued)

S100494992

Cleanup Ceased: 7/26/1993
Cleanup Meets Standard: False
SWIS: 2401
Investigator: O'DOWD
Referred To: Not reported
Reported to Dept: 4/5/1993
CID: Not reported
Water Affected: Not reported
Spill Notifier: Tank Tester
Last Inspection: Not reported
Recommended Penalty: False
UST Involvement: False
Remediation Phase: 0
Date Entered In Computer: 4/6/1993
Spill Record Last Update: 5/12/1994
Spiller Name: Not reported
Spiller Company: SAME
Spiller Address: Not reported
Spiller City,St,Zip: ZZ
Spiller County: 001
Spiller Contact: Not reported
Spiller Phone: Not reported
Spiller Extention: Not reported
DEC Region: 2
DER Facility ID: 110637
DEC Memo: Prior to Sept, 2004 data translation this spill Lead_DEC Field was "KERRI O'DOWD"07/26/93: LOOSE MAN HOLE COVER RETESTED AND PASSED ON 4/15/93.
Remarks: EX-ISO-RETEST

Material:
Site ID: 128239
Operable Unit ID: 982110
Operable Unit: 01
Material ID: 570271
Material Code: 0001A
Material Name: #2 fuel oil
Case No.: Not reported
Material FA: Petroleum
Quantity: -1
Units: Not reported
Recovered: No
Resource Affected: Not reported
Oxygenate: False

Tank Test:
Site ID: 128239
Spill Tank Test: 1541370
Tank Number: Not reported
Tank Size: 0
Test Method: 00
Leak Rate: 0
Gross Fail: Not reported
Modified By: Spills
Last Modified: 10/1/2004
Test Method: Unknown

Map ID
 Direction
 Distance
 Elevation

MAP FINDINGS

Site

Database(s)

EDR ID Number
 EPA ID Number

286
 SE
 1/4-1/2
 0.312 mi.
 1650 ft.

FORMER GETTY SERVICE STATION NO. 00564
 1103-1107 DEKALB AVENUE
 BROOKLYN, NY 11221

NY BROWNFIELDS S104277466
 NY Spills N/A

Relative:
Lower

BROWNFIELDS:

Program: BCP
 Site Code: 479739
 Acres: .022
 HW Code: C224176
 SWIS: 2401
 Town: New York City
 Update By: JHOCONNE
 Site Description:

Actual:
57 ft.

Location: The site is located in the Bedford Stuyvesant section of Brooklyn (Kings County) and has 75 feet of frontage on Dekalb Avenue and 150 feet of frontage on Malcom X Boulevard, followed by multi-story apartments with first-floor commercial units to the south and Malcolm X Boulevard followed by an active Getty Petroleum Marketing, Inc. (GPMI) gas station to the west. The site is also bordered by multi-story apartments with first-floor commercial units to the east, a commercial building to the northeast and a commercial parking lot to the north. Site Features: The site is comprised of two (2) tax parcels totalling approximately 0.218 acres, currently developed with a one-story masonry service station building. Current Zoning and Land Use(s): The site is currently used as an auto repair and vehicle storage yard. Past Use of the Site: The site was formerly used as a gas station and auto service station. Site Geology and Hydrogeology: The bedrock in this area of Brooklyn is an igneous intrusive classified as Ravenswood grano-diorite of middle Ordovician to middle Cambrian age. Unconsolidated sediments overlie the bedrock and consist of Pleistocene-aged sand, gravel and silty clays, deposited by glacial-fluvial activity. Subsurface soils at the site consists of a mixture of silty non-native fill, fine to coarse sand and sandy silt to a depth of approximately 10 feet below grade followed by sandy-clay to a depth of approximately 15 feet below grade. Groundwater is present under water table conditions at a depth of approximately 45 feet below the surface and flows in a west north-west direction toward the East River.

Env Problem:

On February 12, 2013, a limited Phase II investigation began at the subject Site as part of the due diligence to complete the purchase of the property. Although eight borings and groundwater samples were planned, due to accessibility issues and scheduling constraints four soil borings were installed. A total of four soil samples and six groundwater samples including three from the borings and three from existing monitoring wells were collected. Soil samples were submitted for analysis of VOCs, PCBs and metals. Groundwater samples were submitted for analysis of VOCs only. Soil: The results of this limited investigation revealed elevated petroleum related VOC levels in two of the four samples with total VOCs ranging from 184 ppm to 705 ppm. Xylenes, naphthalene, and n-propylbenzene were reported above unrestricted use soil cleanup objectives (UUSCOs) while 1,2,4-trimethylbenzene, 1,3,5-trimethylbenzene and ethylbenzene were all reported above restricted residential use SCOs (RRUSCOs). In addition to the VOCs, chromium was also reported in two soil samples above UUSCO. Groundwater: Petroleum VOCs were reported above standards in four of six groundwater samples ranging from 605ppb to 7,993 ppb. Chlorinated VOCs, including tetrachloroethene were reported above standards in five of the six samples and ranged from 22 ppb to 34

Map ID
Direction
Distance
Elevation

MAP FINDINGS

Site

Database(s)

EDR ID Number
EPA ID Number

FORMER GETTY SERVICE STATION NO. 00564 (Continued)

S104277466

Health Problem: ppb. The historical use of the site as an auto repair shop suggests that CVOC contamination in groundwater is related to an on-site source. The second most-common use of tetrachloroethene is in automotive brake cleaners and it has also been used extensively in automotive parts washing solutions. The most likely source area for this type of release scenario would be surface spills within the automotive shop area of the building, the waste oil tank and along the sewer line. Of these potential sources only the waste oil tank area was investigated due to accessibility and time constraints. Soil vapor: No soil vapor sampling was done as part of the Phase II investigation.

Direct contact with contaminants in the soil is unlikely because the majority of the site is covered with buildings and pavement. People are not drinking the contaminated groundwater because the area is served by a public water supply that is not contaminated by the site. Volatile organic compounds in the groundwater may move into the soil vapor (air spaces within the soil), which in turn may move into overlying buildings and affect the indoor air quality. This process, which is similar to the movement of radon gas from the subsurface into the indoor air of buildings, is referred to as soil vapor intrusion. Inhalation of site-related contaminants due to soil vapor intrusion does not represent a current concern because the site is vacant. Furthermore, environmental sampling indicates soil vapor intrusion is not a concern for off-site buildings.

SPILLS:

Facility ID: 9810224
Facility Type: ER
DER Facility ID: 117960
Site ID: 137945
DEC Region: 2
Spill Date: 11/13/1998
Spill Number/Closed Date: 9810224 / 2/8/2013
Spill Cause: Equipment Failure
Spill Class: Known release that creates potential for fire or hazard. DEC Response. Willing Responsible Party. Corrective action taken.

SWIS: 2401
Investigator: KGHale
Referred To: WORK PLAN CHEM OX, SOIL TREATMENT, EXCAVATION
Reported to Dept: 11/13/1998
CID: 205
Water Affected: Not reported
Spill Source: Gasoline Station or other PBS Facility
Spill Notifier: Responsible Party
Cleanup Ceased: 8/13/2003
Cleanup Meets Std: False
Last Inspection: Not reported
Recommended Penalty: False
UST Trust: True
Remediation Phase: 0
Date Entered In Computer: 11/13/1998
Spill Record Last Update: 2/8/2013
Spiller Name: GETTY GASOLINE
Spiller Company: GETTY
Spiller Address: 1103-1106 DEKALB AVE
Spiller City, St, Zip: BROOKLYN, NY
Spiller Company: 001

Map ID
Direction
Distance
Elevation

MAP FINDINGS

Site

Database(s)

EDR ID Number
EPA ID Number

FORMER GETTY SERVICE STATION NO. 00564 (Continued)

S104277466

Contact Name: CALLER
Contact Phone: (516) 249-3150
DEC Memo: Prior to Sept, 2004 data translation this spill Lead_DEC Field was "VOUGHT"3/13/03 REASSIGNED FROM ROMMEL TO VOUGHT.6/30/2003-Vought-File review by Vought:Tank Closure Report-March 1999-Tyree Brothers Environmental Services (Paul Hatcher 631-249-3150)-Tank upgrade part of EPA mandate. Vacant parking lot to north and three story building to the east of site. Removal of twelve (550-gallon) gasoline USTs, one (4000-gallon) gasoline UST, one (550-gallon) waste oil UST and one (550-gallon) fuel oil UST. Installation of two (4000-gallon) gasoline USTs. Two (4000-gallon) USTs placed in former location of twelve (550-gallon) USTs. Endpoint soil samples taken for analysis (analyticals provided). Soil analyticals show concentrations up to 4510ppb benzene (SW8), 52200ppb toluene (S2) and 79200 ppb MTBE (SW8). Approximately 661.36 tons of soil were removed from Site (disposal manifest provided). Subsurface Investigation Report-July 2000-Tyree-Service station across street to the west. Groundwater at 45' below grade. Four soil borings/wells performed to the north and west of tank pad. Soil analyticals show concentrations up to 504ppb benzene(W2), 1510 ppb toluene(SB7) and 689ppb MTBE (W2). Groundwater analyticals show concentrations up to 47.5ppb benzene(MW2), 5810 ppb xylenes(MW2) and 854ppb MTBE(MW2).Quarterly Monitoring Reports-Nov 2000 thru Apr 2002-Tyree-Four monitoring wells on-site. Groundwater concentrations up to 369ppb benzene(W2) and 10200ppb MTBE(W2).Subsurface Investigation Report-July 2002-Tyree-Installation of two soil borings. Soil analyticals show concentrations up to 3740ppb benzene(B1), 18500ppb toluene (B1) and 4680ppb MTBE(B1). Tyree requested that all future NYSDEC requests be made in writing. Quarterly Monitoring Reports-May thru May 22, 2003-Tyree-Three monitoring wells on-site. Groundwater concentrations up to 75ppb benzene (W2), 911ppb xylene (W2)and 2110ppb MTBE(W2). Well W1 has been dry for 9 out of 10 sampling events.6/30/2003-Vought-NYSDEC requires 1)soil and groundwater delineation west of MW2, west of B1, and east of B1 2)surrounding area site plan and sensitive receptor survey 3)groundwater flow direction (quarterly reports indicate no flow direction) 4)reinstallation of W1 (well dry for 5 out of 6 quarterly sampling events) 5)STIP, CAP and RAP sent by Vought.8/13/2003-Vought-STIP signed by Kevin Shea implemented by Kunkel(DEC).8/26/2003-Vought-Investigation Plan (Tyree Brothers-David Pachan) 518-786-3200. Investigation Plan submitted including: 1)site plan with all well locations 2)Installation of four 2" wells 3)reinstallation of SVE W1 4)soil samples will be obtained every five feet until groundwater interface 5)monitoring of wells to determine flow direction 5)Quarterly sampling.8/26/2003-Quarterly Monitoring Report Tyree Brothers. Groundwater flow to the north at depth of 45'. Groundwater analyticals show 37ppb benzene(W2) with three a total of three wells monitored.10/31/2003-Vought-Sent letter to Shea approving 8/26/03 Investigation Plan.11/3/2003-Vought-Spoke to Pachan who will be sending Investigation Report 12/15/03.5/5/04-Vought-Reviewed Subsurface Investigation Report (Tyree Org) dated November 2003. Five monitoring wells were installed in October 2003. Groundwater encountered at 45' below grade and flow to the north. Five soil samples and five groundwater samples sent for analysis. Report recommends quarterly groundwater monitoring. Soil analyticals show 3210ppb xylene(MW4 10-12'), 15900ppb 1,2,4-trimethylbenzene(MW4

Map ID
Direction
Distance
Elevation

MAP FINDINGS

Site

Database(s)

EDR ID Number
EPA ID Number

FORMER GETTY SERVICE STATION NO. 00564 (Continued)

S104277466

10-12'), 7500ppb ethylbenzene(MW8 30-32'), 104000ppb 1,2,4-trimethylbenzene(MW8 20-32'), 19400ppb naphthalene(MW8 20-32'). Groundwater analyticals show 42.1ppb benzene(MW4), 650ppb naphthalene(MW4), 82.8ppb ethylbenzene(MW5), 24.9ppb naphthalene(MW5), 586ppb benzene(MW6), 8848ppb xylene(MW6), 966ppb naphthalene(MW6), 917ppb benzene(MW8), 11521ppb benzene(MW8) and 1710ppb naphthalene(MW8).5/5/04-Vought-Reviewed Quarterly Monitoring Reports (Tyree) from August 2003 thru January 2004. Eight monitoring wells onsite. Groundwater flow to the northwest and at depth of 44-45' below grade. Groundwater analyticals show: dry well(W1), 231ppb benzene(W2), 48.2ppb benzene(W4), 14ppb xylene(W5), 479ppb benzene(W6) and 442ppb benzene(W8). Well W7 was not accessible.DEC requires: 1)sampling of MW7 2)two wells installed downgradient of MW6 3)surrounding area site plan. Vought sent letter with above requirements to Getty and handed copy to Tyree during 5/6/04 Getty/DEC meeting. 7/29/04-Vought-Sent email to Lindell/Hatcher regarding status of additional investigation required on 5/6/04. 08/31/2005 - Feng - Case transferred from Vought to Feng.10/28/2005 - Feng - Supplemental Subsurface Investigation Report, 8/19/2004. On 7/14/2004, Tyree performed 2 off-site monitoring wells located on the sidewalk across Malcolm X Blvd. Groundwater encountered at approximately 46' below grade, the borings ended at 55' bg. Soil samples didn't show any exceedances. Both groundwater samples collected from W-9 and W-10 show VOCs exceedance. all units are in ppb. W-9, 34.5 MTBE, 16.7 Benzene, 13.1 Toluene, 1,280 Toluene, and 2007.3 total Xylenes. W-10, 2,780 MTBE, 35.7 Benzene, <7 Toluene, 2,890 Ethylbenzene, 3,107.1 total Xylenes. A surrounding properties sketch was attached. An existing Getty Service Station is located across Malcolm X Blvd. Tyree recommended to delineate further to the north downgradient of W-6,7 and 10. 10/28/2005 - Feng - Quarterly Monitoring Report, 2/2005 - 4/2005. 9 monitoring wells. Groundwater flows to northwest at depth of 43.57' to 45.18'. all unit for concentration are ppb. SVE-1 was dry. W-2, 5,568.3 BTEX and 4,010 MTBE. W-3, 66.26 BTEX and MTBE BDL. W-4, 129.65 BTEX and 129 MTBE. W-5, BTEX BDL, 0.75 MTBE. W-6, 12,785.25 BTEX and 6,690 MTBE. W-7, 2,047.89 BTEX and 312 MTBE. W-8, 1,836.4 BTEX and 329 MTBE. W-9, 4,796.1 BTEX and MTBE BDL. W-10, 696.92 BTEX and 1,420 MTBE. 1/4/2006 - Feng - Quarterly Monitoring Report, 11/2005 - 1/2006. The site is currently Malcolm X Automobile repair shop. There are 10 monitoring wells on and off site. W-1, dried. W-2, not sampled. W-3, low and 1.12 ppb BTEX, MTBE MDL. W-4, 129.4 ppb BTEX, 28.9 ppb MTBE. W-5, MDL and low. W-6, fluctuating and 8,778 ppb BTEX, fluctuating and 2,800 ppb MTBE. W-7, sharp decreased and MDL, 20.4 ppb MTBE. W-8, increased and 2,615 ppb BTEX, increased and 434 ppb MTBE. W-9, fluctuating and 4,230 ppb BTEX, MTBE MDL. W-10, 784.7 ppb BTEX, 233 ppb MTBE. (RJF)3/28/2006 - Feng - Emailed to Jennifer Kotch (Tyree) and requested the status of offsite delineation and reminded her of needed of RAP. (RJF)3/28/2006 - Feng - Reply from Jen Kotch "I have requested quotes from drillers and am working on putting together a work plan to submit for the additional wells downgradient on the Getty property across the street from this site." (RJF) 4/11/2006 - Feng - Reviewed the WorkPlan Jennifer Kotch (Tyree) submitted. 3 monitoring wells were proposed. Approved the WorkPlan with adding 1 more monitoring well to the side-gradient of W-6. Emailed and attached the map with additional well on to Jenn Kotch. (RJF)5/4/2006 - Feng - Sent letter to Manny Shurka, Petroleum Distribution Inc at 10 Malcolm X Blvd, to assist Tyree to gain access to the property and

Map ID
Direction
Distance
Elevation

MAP FINDINGS

Site

Database(s)

EDR ID Number
EPA ID Number

FORMER GETTY SERVICE STATION NO. 00564 (Continued)

S104277466

install the 3 wells in the east and northeast portion of the property. cc to Tyree, Delta and Getty Properties. (RJF)5/11/2006 - Feng - Email update from Jenn Kotch, the owner of 10 Malcolm X Blvd is still waiting to confirm with Getty who is responsible for payment. And she emailed to Getty to speed that process up. She told the owner the work is covered and gave him a week to get the answer before told him Tyree's delineation. (RJF)6/9/2006 - Feng - Proposed wells location site plan submitted by Jenn Kotch. W-9 and W-10 are located in the east of the apartment building. New wells locations are proposed. This plan is approved. (RJF)8/14/2006 - Feng - Quarterly Monitoring Report, 4/2006 - 6/2006, by Tyree. The site is Malcolm X Automobile repair shop. Groundwater at 43.57' to 45.07' bg and flows to west. As of sampling on 6/5/2006, 10 monitoring wells. W-1, dry. W-2, 4,312.9 ppb BTEX (488 ppb B, 64.9 ppb T, 1,650 ppb E, 2,110 ppb X), 1,590 ppb MTBE. W-3, 18.7 ppb BTEX, MTBE MDL. W-4, 1,906.6 ppb BTEX, MTBE MDL. W-5, MDL. W-6, 2,600 ppb BTEX, 424 ppb MTBE. W-7, BTEX MDL, 4.5 ppb MTBE. W-8, 1,107 ppb BTEX, 329 ppb MTBE. W-9, 5,140 ppb BTEX (MDL B, MDL T, 2,300 ppb E, 2,840 ppb X), MDL MTBE. W-10, 616 ppb BTEX, 73 ppb MTBE. Emailed Jen Kotch (Tyree) for SIR. (RJF)9/20/2006 - Feng - Quarterly Monitoring Report, 7/2006 - 9/2006, by Tyree. The site is Malcolm X Automobile repair shop. Groundwater sampling and gauging on 7/13/2006. Groundwater flows to west at the depth of 43.50' to 44.86' bg. 10 monitoring wells. W-1, dry. W-2, 4,617.8 ppb BTEX (338 ppb B, 29.8 ppb T, 1,550 ppb E, 2,700 ppb X), 614 ppb MTBE. W-3, 6.4 ppb BTEX, MTBE MDL. W-4, 1,415.9 ppb BTEX, 2.9 ppb MTBE. W-5, 1.5 ppb BTEX, MTBE MDL. W-6, 2,570 ppb BTEX, 261 ppb MTBE. W-7, MDL. W-8, 1,367 ppb BTEX, 213 ppb MTBE. W-9, 6,760 ppb BTEX (MDL B, MDL T, 2,740 ppb E, 4,020 ppb X), MTBE MDL. W-10, 650.7 ppb BTEX, 133 ppb MTBE. (RJF)10/17/2006 - Feng - Email updates from Jenn Kotch (Tyree). She is working on scheduling hope to have days tied down with in the week. (RJF)12/5/2006 - Feng - Quarterly Monitoring Report, 10/2006 - 12/2006, 11/9/2006, by Tyree. Malcolm X Automobile repair shop. Groundwater sampled and gauged 10/20/2006. 10 monitoring wells. DTW 55.74' to 55.93' bg. Flows west. No LNAPL. BTEX ND to 5,189 ppb (MW-9). MTBE ND to 1,130 ppb (MW-6). Noted that 4 additional monitoring wells to be installed on 12/14 through 12/14/2006. (RJF)1/18/2007 - Feng - Getty Properties portfolio meeting with Tyree and Delta. 3 wells were installed offsite. Contamination found in the station across street from the site. DEC requested a scaled site plan for the location of wells. SIR is ready 1/1007. (RJF)5/2/2007 - Feng - Reviewed the Subsurface Investigation Report dated March 2007 and submitted by Tyree on behalf of Getty Properties. Tyree did an offsite investigation to delineate the extent of the groundwater cotnamination. Tyree has installed 3 monitoring wells W-11, W-12 and W-13. Low VOCs in soil collected from W-11, W-12 (35'-37', 40'-42'), and W-13 (30'-32', 40'-42'). Some SVOCs exceedance found soil collected from W-13 (30'-32', and 40'-42'). 3 groundwater collected. W-11, 47.6 ppb MTBE. W-12, 25,196 ppb BTEX. W-13, no analytical results available for EPA 8260 because one of the voas broke in transit. W-12 and W-13 are located in the property at 10 Malcolm X Blvd. W-12 is near the dispenser islands. The high BTEX concentration detected in these two wells suggested a possible petroleum discharge originated from the gasoline station at 10 Malcolm X Blvd and further delineation of the subsurface contamination is warranted. Checked the PBS registration record, 2-600417. Latest test date is 8/1/1988, and the 8/1/2003 test has not performed as required. Tyree called in and Spill #06-12492 was

Map ID
Direction
Distance
Elevation

MAP FINDINGS

Site

Database(s)

EDR ID Number
EPA ID Number

FORMER GETTY SERVICE STATION NO. 00564 (Continued)

S104277466

assigned to 10 Malcolm X Blvd. Noted that DEC sent letter to 10 Malcolm X Blvd requiring tank test and investigation work plan. Quarterly Monitoring Report, 1/2007 - 3/2007, 3/13/2007. Groundwater monitored and sampled 1/23/2007. 13 monitoring wells. DTW 55.74' to 55.93' bg. Flows westerly. No LNAPL. W-1, Dry. W-2, 12,160.8 ppb BTEX, 576 ppb MTBE. W-3, 60 ppb BTEX, MTBE MDL. W-4, 1,634.1 ppb BTEX. W-5, MDL. W-6, 1,228.3 ppb BTEX, 639 ppb MTBE. W-7, MDL. W-8, 622.6 ppb BTEX, 116 ppb MTBE. W-9, 8,127.7 ppb BTEX. W-10, 902.5 ppb BTEX, 607 ppb MTBE. W-11, 4.4 ppb BTEX. W-12, 26,459 ppb BTEX. W-13, 17,429 ppb. (RJF) 5/8/2007 - Feng - PBS inspection conducted by DEC B. Falvey. PBS violations were found and Notice of Violation was issued. 5/10/2007 - Feng - Letter to Getty Properties requiring RAP for onsite contamination. For the offsite contamination, Getty Properties should work with the RP for 10 Malcolm X Blvd upon the completion of the delineation at 10 Malcolm X Blvd. Onsite RAP due 6/25/2007. (RJF) 7/2/2007 - Feng - Quarterly Monitoring Report, 4/2007 - 6/2007, 5/14/2007. Groundwater sampled 4/11/2007. 13 monitoring wells. DTW 54.78' to 55.84' bg. Flows to west. No LNAPL. W-1, dry. W-2, 17,331 ppb BTEX, 280 ppb MTBE. W-3, 1.6 ppb BTEX. W-4, 1,329 ppb BTEX. W-5, 0.6 ppb BTEX. W-6, 2,175 ppb BTEX, 537 ppb MTBE. W-7, 3.8 ppb BTEX. W-8, 123 ppb BTEX, 96 ppb MTBE. W-9, 7,591 ppb BTEX. W-10, 1,259 ppb BTEX, 21.8 ppb MTBE. W-11, 1.5 ppb BTEX, 27.3 ppb MTBE. W-12, 23,963.6 ppb BTEX. W-13, 18,420 ppb BTEX. (RJF) 11/7/2007 - Feng - Quarterly Monitoring Report, 7/2007 - 9/2007, 10/2007. Groundwater sampled 8/1/2007. 13 monitoring wells. DTW 54.78' to 55.84' bg. Flows to west. No LNAPL. Onsite wells, BTEX range 0.64 ppb to 5,048 ppb (W-2), MTBE range ND to 334 ppb (W-2). Offsite wells, BTEX range 2.5 ppb to 12,182 ppb (W-12), MTBE range ND to 20 ppb (W-11). (RJF) 11/8/2007 - Feng - Portfolio meeting with Delta and Tyree. DEC had some comments on the RAP dated 7/10/2007. Don't use the existing monitoring wells for the SVE wells and need to have the soil and gw plume contour maps. DEC will send Getty Properties a letter for the comments on the RAP. (RJF) 12/5/2007 - Feng - Emails from Paul Lindell (Delta). RAP changes proposed. The site is currently being negotiated for sale and a permanent system would be impaired or destroyed should the deal go through and construction be implemented. There is opportunity to remove more impacted soil when removing the USTs in near future (within next 6 months). There are 2 (4,000-gallon) tanks closed-in-place at the site. No information on how the tanks being closed and if there is any remaining gasoline inside the tanks. DEC requires the information of those closed tanks when planning the chem ox injection and selection of the chem ox type. DEC also requires to check the vertical profile of soil contamination to see the remaining soil contamination from the bottom of excavation to water table and treat the soil contamination. DEC recommends the treatment of groundwater and soil contamination be started at this time because the effectiveness of chem ox will be monitored. Then remove the tanks and more soil when the excavation time comes. DEC requires a work plan detail the work, schedule and calculation of the chem ox amount. P. Lindell will instruct Tyree to plan. (RJF) 3/20/2008 - Feng - Email to Tyree and Delta for revised RAP status. (RJF) 3/25/2008 - Feng - Quarterly Monitoring Report, 1Q2008, 2/2008. Malcolm X Automobile repair shop. Groundwater was gauged and sampled 1/31/2008. 13 monitoring wells. DTW 55.35' to 56.36' bg. Flows to west. No LNAPL. Onsite BTEX range 0.64 ppb to 4,856 ppb (W-2). Onsite MTBE range ND to 356 ppb (W-2). Offsite BTEX range ND to 12,034 ppb (W-12). Offsite

Map ID
Direction
Distance
Elevation

MAP FINDINGS

Site

Database(s)

EDR ID Number
EPA ID Number

FORMER GETTY SERVICE STATION NO. 00564 (Continued)

S104277466

MTBE range ND to 16.6 ppb (W-11). (RJF)4/24/2008 - Feng - Reviewed the Revised RAP, dated 3/20/2008, by Tyree, no hard copy, only pdf copy. Tyree proposed limited excavation of the impacted soil including the current existing USTs and the injection of RegenOx. Comments were provided to Tyree and Delta via email. (RJF)6/13/2008 - Feng - Quarterly Monitoring Report, 2Q2008, 5/2008. Groundwater was gauged and sampled 4/29/2008. 13 monitoring wells. DTW 55.23' to 56.22' bg (cover page doesn't match the gauging data). Flows to west. No LNAPL. Onsite BTEX range 0.64 ppb to 2,407 ppb (W-2). MTBE range ND to 202 ppb (W-2). Offsite BTEX range ND to 6,931 ppb (W-12). MTBE range ND to 34 ppb (W-11). Reviewed the Revised RAP revision, received 5/9/2008. The revision has not addressed all the previous comments. Comments provided to Tyree. (RJF)8/21/2008 - Reviewed the Revised RAP dated 8/1/2008. The Revised RAP does not address all the soil contamination identified. 1) former 4,000-gallon UST area in the south portion of the site, soil contamination at 5 feet and 10 feet. 2) soil contamination in the existing USTs area, soil borings identified soil contamination at 20 feet and 30 feet, the proposed excavation will be only 17 feet and would not address all the soil problem. 3) former dispensers and associated piping information have not included in any investigation or tank closure report, might be still in place. Letter to Getty Properties disapproving the Revised RAP and provided the above 3 comments. Revised RAP revision will be submitted within 30 days. (RJF)9/4/2008 - Getty Properties portfolio meeting with Tyree and Delta. Will plan to excavate everything. Will revise the RAP in a month. (RJF)12/2/2008 - 3Q2008, 7/2008 - 9/2008, 8/2008, by Tyree. Malcolm X Automobile repair shop. Groundwater was gauged and sampled 7/29/2008. 13 monitoring wells. DTW 55.23' to 56.37' bg. Flows to west. No LNAPL. on site BTEX range ND to 2,804 ppb (W-2). Onsite MTBE range ND to 235 ppb (W-2). Offsite BTEX range ND to 4,946 ppb (W-12). offsite MTBE range ND to 79.5 ppb (W-11). (RJF)12/2/2008 - Reviewed the Revised RAP, dated 10/1/2008, by Tyree. Tyree proposed to excavate soil in the former tanks area, former dispensers area, and former tank area near W-3. The existing tanks will be removed. Soil will be excavated down to 20 feet. RegenOx and ORC will be injected from 20 to 60 feet and a monitoring program will be followed. DEC provided comments via email to Tyree. (RJF)1/6/2009 - Getty Properties portfolio meeting with Tyree and Delta. Potential development but not clear with the schedule. Revised RAP was submitted, under review. (RJF)4/17/2009 - Quarterly Monitoring Report, 4Q2008 10/2008 - 12/2008, 12/2008, by Tyree. Malcolm X Automobile repair shop. Groundwater was gauged and sampled 11/24/2008. 13 monitoring well. DTW 55.61' to 56.13' bg. Flows to west. NO LNAPL. Onsite BTEX range ND to 5,888.7 ppb (W-6). Onsite MTBE range ND to 145 ppb (W-6). Offsite BTEX range ND to 9,072.6 ppb (W-12). Offsite MTBE range ND to 9.7 ppb (W-10). (RJF)6/10/2009 - Reviewed RAP revision, dated April 20, 2009, pdf via email on 5/19/2009, by Tyree. Limited soil excavation, approximately down to 20 feet and to the maximum achievable depth of the excavator. Investigate the former pump islands and piping, remove if encountered. Endpoint samples for STARS. Prior to the chemox injections, DO, temp, pH and ORP readings will be taken from MW-1 to MW-9, plus baseline samples for STARS. Soil samples for baseline samples from the injection points. Injection point will be installed to depth of 60 feet. 9 injection points. The RegenOx will be 35%, 133 lbs of RegenOx and 66 lbs of ORC Advanced per hole. DO will be monitored in MW-1 through MW-9 monthly basis for the month prior to

Map ID
Direction
Distance
Elevation

MAP FINDINGS

Site

Database(s)

EDR ID Number
EPA ID Number

FORMER GETTY SERVICE STATION NO. 00564 (Continued)

S104277466

and the initial 6 months following the injection, then quarterly for 2 quarter to complete the 12 months monitoring. Temp, pH and DTW will be measured on a monthly basis. After 3 months of DO monitoring, quarterly sampling of gw for EPA 8260, as well as BOD, COD, total iron and dissolved iron. 6 months after the injection program is completed, soil samples will be collected. The borings will be advanced down to 60 feet? Work to be started within 45 days of the approval. Quarterly Monitoring Report, 1Q2009, 1/2009 - 3/2009, pdf via email on 5/22/2009, by Tyree. Malcolm X Automobile repair shop. Groundwater was monthly gauging and quarterly sampling. Groundwater was sampled on 1/29/2009. 13 monitoring wells. DTW 43.48' to 44.94' bg. Flows to southeast. NO LNAPL. Onsite BTEX range ND to 11,571 ppb (MW-2). Onsite MTBE range ND to 312 ppb (MW-2). Offsite BTEX range ND to 11,151 ppb (MW-12). Offsite MTBE range ND to 11 ppb (MW-11). (R.JF)9/2/2009 - Quarterly Monitoring Report, 2Q2009, 4/2009 - 6/2009, pdf via email on 7/20/2009, by Tyree. Malcolm X Automobile repair shop. Monthly gauging. Quarterly sampled 4/2/2009. 13 monitoring wells. DTW 44.03' to 45.31' bg. Flows to northwest. NO LNAPL. Onsite BTEX range ND to 11,844 ppb (W-2), MTBE range ND to 533 ppb (W-2). Offsite BTEX range ND to 17,291 ppb (W-12), MTBE range ND to 4.9 ppb (W-11). Quarterly Monitoring Report, 3Q2009, 7/2009 - 9/2009, pdf via email 9/1/2009, by Tyree. Malcolm X Automobile repair shop. Groundwater was gauged and sampled on 8/3/2009. 13 monitoring wells. DTW 44.04' to 45.38' bg. Flows to west north west. Onsite BTEX range ND to 9,828 ppb (W-2), MTBE range ND to 392 ppb (W-2). Offsite BTEX range 1.1 ppb to 19,120 (W-12), MTBE range ND to 5.8 ppb (W-11). 6/30/2010 - Subsurface Investigation Report, dated 2/17/2010, by Tyree. On october 26-28, 2009, Tyree oversaw Associated Environmental Services during the advancement of 7 soil borings (SB-1 through SB-7) using a Geoprobe 6620DT direct push drill rig. Upon collection of all soil samples, the borings were backfilled with native soil, topped with sand and finished to grade with asphalt or concrete. SB-1 hit refusal at 9-9.5' bg in 2 locations. PID readings were detected in all soil borings except SB-1 and SB-3. 10 soil samples were taken. SB-1 (5-10'), BDL. B-2 (10-15'), no exceedance. SB-3 (45-50'), BDL. SB-4 (15-20'), no exceedance. SB-5 (15-20'), BDL. SB-5 (40-45'), 600 benzene, 73,300 ethylbenzene, 271,000 xylenes, 346,250 BTEX, 11,200 isopropylbenzene, 31,300 n-propylbenzene, 132,000 1,2,4-trimethylbenzene, 47,500 1,3,5-trimethylbenzene, 13,900 naphthalene. SB-6 (10-15'), 10,200 xylenes, 12,260 BTEX, 68,800 1,2,4-trimethylbenzene, 21,500 1,3,5-trimethylbenzene. SB-6 (40-45'), no exceedance. SB-7 (15-20'), no exceedance. SB-7 (45-50'), no exceedance. These investigation results will be used to prepare for the RAP preparation. 11/3/10. In June 2010 Tyree wrote in the Quarterly Monitoring report that they would submit a revised RAP by 8/31/10. Breen 2/1/2012 - Project management is transferred to KGH, who begins file review. Former Getty #564 which is NOT a currently operating station is located across the street from a Getty "flagged" station. There is considerable debate between the parties over groundwater flow direction. KGH 12/10/2012 - Received letter from Dan Yarom of C.D.S.P. who requests closure as all necessary work has been completed. Requested KGH review groundwater flow direction over time. 12/14/2012 - KGH evaluates GW flow based on available information. Tyree indicates west-northwest GW flow direction with blue arrow on all plots reviewed. This is consistent with expected regional flow. Potentiometric plots on a local scale vary overtime and are apparently influenced by infiltration to catch-basins, leaking sewers

Map ID
Direction
Distance
Elevation

MAP FINDINGS

Site

Database(s)

EDR ID Number
EPA ID Number

FORMER GETTY SERVICE STATION NO. 00564 (Continued)

S104277466

and other subsurface infrastructure. The J.R. Holzmacher GW evaluation report agrees with west-northwest flow and its higher resolution look at the issue provides insight into the complexity of localized flow superimposed upon regional. A second line of evidence supporting W-NW flow out of former source area is the net-transport of dissolved petroleum to the W-NW. This raises the issue that this site may have had some impact on the active Getty across the street in the past as some contend. KGH1/16/13 - Conference call between DEC (Jane O'Connell, Jim Quinn, BC and KGH) and prospective buyer (PB) of property Moris Y. who is represented by Charles Sosik and Larry Schnapf. PB would like to redevelop this site into Hotel with retail space. PB is concerned about future liability for off-site impacts and wants a "bright line" separating his responsibility from that of the RPs. BC advised that site is not eligible as a BCP for petroleum due to enforcement action. KGH 2/5/13 - Received QMP from Tyree along with NFA request 2/8/2013 - (KGH) The Department has evaluated the body of remedial work conducted to remedy Spill # 9810224 and accepts the petition for closure. The system that leaked has been removed and contaminated soil excavated or treated. Long-term monitoring has demonstrated that any on-site residual is low-level and decreasing. It is possible that pockets of residual soil contamination have escaped prior excavation efforts however; the groundwater beneath the site has cleaned up nicely. There is no indication of significant residual contaminant mass on-site or flux of contaminant moving off-site. The Department has evaluated the potential for Spill 9810224 to be an on-going source of groundwater contamination to the neighboring station and finds it to be quite low. The neighboring station appears to have issues of its own that need to be addressed. No Further Action (NFA) is required at this time. NFA (KGH) caller installing new tanks, encountered contaminated soil. ORIGINAL SPILL ASSIGNED TO O'DOWD.

Remarks:

Material:

Site ID: 137945
Operable Unit ID: 1067501
Operable Unit: 01
Material ID: 314096
Material Code: 0009
Material Name: gasoline
Case No.: Not reported
Material FA: Petroleum
Quantity: 0
Units: Gallons
Recovered: No
Resource Affected: Not reported
Oxygenate: False

Tank Test:

Map ID
Direction
Distance
Elevation

MAP FINDINGS

Site

Database(s)

EDR ID Number
EPA ID Number

287
SSW
1/4-1/2
0.316 mi.
1670 ft.

BATTLE HOME
402A KOSTIUSKO STREET
BROOKLYN, NY

NY LTANKS **S107523310**
N/A

Relative:
Lower

LTANKS:

Actual:
54 ft.

Site ID: 357676
Spill Number/Closed Date: 0511508 / 1/5/2006
Spill Date: 1/5/2006
Spill Cause: Tank Overfill
Spill Source: Private Dwelling
Spill Class: Known release with minimal potential for fire or hazard. DEC Response.
Willing Responsible Party. Corrective action taken.
Cleanup Ceased: Not reported
Cleanup Meets Standard: True
SWIS: 2401
Investigator: SMSANGES
Referred To: Not reported
Reported to Dept: 1/5/2006
CID: 444
Water Affected: Not reported
Spill Notifier: Responsible Party
Last Inspection: Not reported
Recommended Penalty: False
UST Involvement: False
Remediation Phase: 0
Date Entered In Computer: 1/5/2006
Spill Record Last Update: 1/5/2006
Spiller Name: THOMAS BUTLER
Spiller Company: CONSUMERS ENERGY GROUP
Spiller Address: 222 BARRICK AVE
Spiller City,St,Zip: BROOKLYN, NY
Spiller County: 001
Spiller Contact: DENISE BATTLE
Spiller Phone: (718) 443-5632
Spiller Extention: Not reported
DEC Region: 2
DER Facility ID: 307718
DEC Memo: Sangesland spoke to Mr. Battle who said the spill was minor out of the top of his tank in the basement. Oil company came and cleaned the tank and the floor area. Spill Closed

Remarks: LESS THEN 1 GALLON AND ALL CLEANED UP

Material:

Site ID: 357676
Operable Unit ID: 1114951
Operable Unit: 01
Material ID: 2105010
Material Code: 0001A
Material Name: #2 fuel oil
Case No.: Not reported
Material FA: Petroleum
Quantity: 0
Units: Gallons
Recovered: No
Resource Affected: Not reported
Oxygenate: False

Map ID
Direction
Distance
Elevation

MAP FINDINGS

Site

Database(s)

EDR ID Number
EPA ID Number

BATTLE HOME (Continued)

S107523310

Tank Test:

288
SSW
1/4-1/2
0.364 mi.
1924 ft.

188 GARVEY BLVD
188 GARVEY BLVD
BROOKLYN, NY

NY LTANKS S105995109
N/A

Relative:
Lower

LTANKS:

Actual:
51 ft.

Site ID: 307623
Spill Number/Closed Date: 0110650 / 3/14/2002
Spill Date: 2/6/2002
Spill Cause: Tank Overfill
Spill Source: Private Dwelling
Spill Class: Known release with minimal potential for fire or hazard. DEC Response. Willing Responsible Party. Corrective action taken.
Cleanup Ceased: Not reported
Cleanup Meets Standard: False
SWIS: 2401
Investigator: JBVOUGHT
Referred To: Not reported
Reported to Dept: 2/6/2002
CID: 216
Water Affected: Not reported
Spill Notifier: Fire Department
Last Inspection: Not reported
Recommended Penalty: False
UST Involvement: False
Remediation Phase: 0
Date Entered In Computer: 2/6/2002
Spill Record Last Update: 10/31/2003
Spiller Name: Not reported
Spiller Company: UNKNOWN
Spiller Address: Not reported
Spiller City,St,Zip: NY
Spiller County: 999
Spiller Contact: CAPT TOM OBRIEN
Spiller Phone: (718) 965-8252
Spiller Extention: Not reported
DEC Region: 2
DER Facility ID: 248431
DEC Memo: Prior to Sept, 2004 data translation this spill Lead_DEC Field was "VOUGHT"3/14/2002-VOUGHT-Site visit by Vought on 2/7/2002. Spill was a result of overfill and an unscheduled delivery. Small spill (1/2 gal out of vent and large spill (approximately 30 gallons in basement). The spill in basement was the result of a ruptured tank patch caused by overfill pressure. No sewers or drains affected. Spill was on concrete and no cracks were evident. Building super is Joseph Connets (718-573-9329). Resident above tank room is Keisha Hancock (718-443-3769). Spiller was County Oil Company (David Rosen 718-626-7000). Spill was cleaned by County oil using speedy dry, biosolve, sweet air and a vacuum truck to pump out the tank so repairs could be performed (AB Oil). All contaminated materials in basement were disposed of by JB Waste Oil Co. (invoice provided 718-777-8298). County Oil Company hired New York City Tank Testing Inc (718-731-7011) to tightness test the tank after they dug and

Map ID
Direction
Distance
Elevation

MAP FINDINGS

Site

Database(s)

EDR ID Number
EPA ID Number

188 GARVEY BLVD (Continued)

S105995109

replaced the vent line, refitted the suction and return, resealed tank patch and resealed manway to the tank (invoice and tightness test results provided). Site visit on 3/7/2002 by Vought confirmed that the cleanup was complete. Interview with Keisha Hancock revealed that she no longer had any odors in her apartment. Spill closed by Vought.
Remarks: customer probly recieved a delivery he did not order fd is on the scene and shut down his burner they did ventilate the cellar the homeowner did flush with water down the sewer

Material:
Site ID: 307623
Operable Unit ID: 849125
Operable Unit: 01
Material ID: 528269
Material Code: 0003A
Material Name: #6 fuel oil
Case No.: Not reported
Material FA: Petroleum
Quantity: 15
Units: Gallons
Recovered: No
Resource Affected: Not reported
Oxygenate: False

Tank Test:

289
SSE
1/4-1/2
0.366 mi.
1931 ft.

JHS 57-K
125 STUYVESANT AVE
BROOKLYN, NY 11221

NY LTANKS U000409391
NY AST N/A
NY HIST UST

Relative:
Lower

LTANKS:
Site ID: 268288
Spill Number/Closed Date: 9305256 / 3/10/2003
Spill Date: 7/27/1993
Spill Cause: Tank Test Failure
Spill Source: Institutional, Educational, Gov., Other
Spill Class: Known release with minimal potential for fire or hazard. DEC Response. Willing Responsible Party. Corrective action taken.
Cleanup Ceased: Not reported
Cleanup Meets Standard: False
SWIS: 2401
Investigator: ADMIN. CLOSED
Referred To: Not reported
Reported to Dept: 7/28/1993
CID: Not reported
Water Affected: Not reported
Spill Notifier: Tank Tester
Last Inspection: Not reported
Recommended Penalty: False
UST Involvement: False
Remediation Phase: 0
Date Entered In Computer: 7/29/1993
Spill Record Last Update: 3/10/2003

Actual:
57 ft.

Map ID
Direction
Distance
Elevation

MAP FINDINGS

Site

Database(s)

EDR ID Number
EPA ID Number

JHS 57-K (Continued)

U000409391

Spiller Name: Not reported
Spiller Company: Not reported
Spiller Address: Not reported
Spiller City,St,Zip: ***Update***, ZZ
Spiller County: 001
Spiller Contact: Not reported
Spiller Phone: Not reported
Spiller Extention: Not reported
DEC Region: 2
DER Facility ID: 218541
DEC Memo: Prior to Sept, 2004 data translation this spill Lead_DEC Field was "AQDMIN.CLOSED"10/10/95: This Is Additional Information About Material Spilled From The Translation Of The Old Spill File: Ttf.03/10/2003- Closed Due To The Nature / Extent Of The Spill Report.
Not reported
Remarks: EXCAVATE, ISO LATE, RETEST - FIR.CLOSED DUE TO LACK OF ANY RECENT INFO-DOES NOT MEET ANY REQUIREMENTS.

Material:
Site ID: 268288
Operable Unit ID: 986766
Operable Unit: 01
Material ID: 395191
Material Code: 0002A
Material Name: #4 fuel oil
Case No.: Not reported
Material FA: Petroleum
Quantity: 0
Units: Pounds
Recovered: No
Resource Affected: Not reported
Oxygenate: False

Tank Test:
Site ID: 268288
Spill Tank Test: 1541815
Tank Number: Not reported
Tank Size: 0
Test Method: 00
Leak Rate: 0
Gross Fail: Not reported
Modified By: Spills
Last Modified: 10/1/2004
Test Method: Unknown

Site ID: 316604
Spill Number/Closed Date: 9605970 / 7/14/2005
Spill Date: 8/7/1996
Spill Cause: Tank Failure
Spill Source: Institutional, Educational, Gov., Other
Spill Class: Known release that creates potential for fire or hazard. DEC Response. Willing Responsible Party. Corrective action taken.
Cleanup Ceased: Not reported
Cleanup Meets Standard: False
SWIS: 2401

Map ID
Direction
Distance
Elevation

MAP FINDINGS

Site

Database(s)

EDR ID Number
EPA ID Number

JHS 57-K (Continued)

U000409391

Investigator: TLDiaz
Referred To: Not reported
Reported to Dept: 8/8/1996
CID: 297
Water Affected: Not reported
Spill Notifier: Other
Last Inspection: Not reported
Recommended Penalty: False
UST Involvement: False
Remediation Phase: 0
Date Entered In Computer: 8/8/1996
Spill Record Last Update: 10/5/2005
Spiller Name: IVAN FARIAS
Spiller Company: SCHOOL CONSTRUCTION AUTHO
Spiller Address: 1395 NEW YORK AV
Spiller City,St,Zip: HUNTINGTON STATIO, NY 11748-
Spiller County: 001
Spiller Contact: GENE - DIRKS HEATING
Spiller Phone: (718) 784-0246
Spiller Extention: Not reported
DEC Region: 2
DER Facility ID: 218541
DEC Memo: 7/14/05 Site investigation conducted. No staged soil piles found.
Remarks: CALLERS COMPANY WAS HIRED TO REMOVE THE TANKS AND DISCOVERED GROUND
CONTAMINATION - THE DIRT AROUND THE TANKS HAS BEEN EXCAVATED AND
PLACED ONTO PLASTIC ON SITE

Material:

Site ID: 316604
Operable Unit ID: 1036784
Operable Unit: 01
Material ID: 561190
Material Code: 0002A
Material Name: #4 fuel oil
Case No.: Not reported
Material FA: Petroleum
Quantity: 0
Units: Gallons
Recovered: No
Resource Affected: Not reported
Oxygenate: False

Tank Test:

AST:

Region: STATE
DEC Region: 2
Site Status: Active
Facility Id: 2-354376
Program Type: PBS
UTM X: 590138.84169999999
UTM Y: 4504987.4329899997
Expiration Date: 06/28/2018
Site Type: School

Map ID
Direction
Distance
Elevation

MAP FINDINGS

Site

Database(s)

EDR ID Number
EPA ID Number

JHS 57-K (Continued)

U000409391

Affiliation Records:

Site Id: 17617
Affiliation Type: Facility Owner
Company Name: NEW YORK CITY DEPARTMENT OF EDUCATION
Contact Type: MANGER, FUEL DIVISION
Contact Name: MUNENDRA SHARMA
Address1: 44-36 VERNON BOULEVARD
Address2: Not reported
City: LONG ISLAND CITY
State: NY
Zip Code: 11101
Country Code: 001
Phone: (718) 349-5752
EMail: Not reported
Fax Number: Not reported
Modified By: NTFREEMA
Date Last Modified: 6/8/2015

Site Id: 17617
Affiliation Type: Mail Contact
Company Name: NYC DEPARTMENT OF EDUCATION
Contact Type: Not reported
Contact Name: MUNENDRA SHARMA
Address1: FIELD OPERATIONS-FUEL DIVISION
Address2: 44-36 VERNON BOULEVARD
City: LONG ISLAND CITY
State: NY
Zip Code: 11101
Country Code: 001
Phone: (718) 349-5752
EMail: MSHARMA@SCHOOLS.NYC.GOV
Fax Number: Not reported
Modified By: NRLOMBAR
Date Last Modified: 6/30/2015

Site Id: 17617
Affiliation Type: On-Site Operator
Company Name: JUNIOR HIGH SCHOOL 57 - BROOKLYN K057
Contact Type: Not reported
Contact Name: PLANT OPERATIONS
Address1: Not reported
Address2: Not reported
City: Not reported
State: NN
Zip Code: Not reported
Country Code: 001
Phone: (718) 349-5400
EMail: Not reported
Fax Number: Not reported
Modified By: NRLOMBAR
Date Last Modified: 4/10/2013

Site Id: 17617
Affiliation Type: Emergency Contact
Company Name: NEW YORK CITY DEPARTMENT OF EDUCATION
Contact Type: Not reported
Contact Name: SCHOOL SAFETY

Map ID
Direction
Distance
Elevation

MAP FINDINGS

Site

Database(s)

EDR ID Number
EPA ID Number

JHS 57-K (Continued)

U000409391

Address1: Not reported
Address2: Not reported
City: Not reported
State: NN
Zip Code: Not reported
Country Code: 999
Phone: (718) 935-3300
EMail: Not reported
Fax Number: Not reported
Modified By: GDBREEN
Date Last Modified: 9/10/2014

Tank Info:

Tank Number: 003
Tank Id: 51718
Material Code: 0001
Common Name of Substance: #2 Fuel Oil (On-Site Consumption)

Equipment Records:

C01 - Pipe Location - Aboveground
E00 - Piping Secondary Containment - None
F01 - Pipe External Protection - Painted/Asphalt Coating
K00 - Spill Prevention - None
A00 - Tank Internal Protection - None
D01 - Pipe Type - Steel/Carbon Steel/Iron
G02 - Tank Secondary Containment - Vault (w/access)
J02 - Dispenser - Suction Dispenser
B01 - Tank External Protection - Painted/Asphalt Coating
H01 - Tank Leak Detection - Interstitial - Electronic Monitoring
I04 - Overfill - Product Level Gauge (A/G)
H06 - Tank Leak Detection - Impervious Barrier/Concrete Pad (A/G)
L00 - Piping Leak Detection - None

Tank Location: 3
Tank Type: Steel/Carbon Steel/Iron
Tank Status: In Service
Pipe Model: Not reported
Install Date: 07/01/1996
Capacity Gallons: 7500
Tightness Test Method: NN
Date Test: Not reported
Next Test Date: Not reported
Date Tank Closed: Not reported
Register: True
Modified By: MSBAPTIS
Last Modified: 07/17/2013
Material Name: #2 fuel oil (on-site consumption)

HIST UST:

PBS Number: 2-354376
SPDES Number: Not reported
Emergency Contact: SCHOOL SAFETY
Emergency Telephone: (718) 979-3300
Operator: PLANT OPERATION
Operator Telephone: (718) 391-6000
Owner Name: BOARD OF EDUCATION

Map ID
Direction
Distance
Elevation

MAP FINDINGS

Site

Database(s)

EDR ID Number
EPA ID Number

JHS 57-K (Continued)

U000409391

Owner Address: 28-11 QUEENS PLAZA NORTH
Owner City,St,Zip: LONG ISLAND CITY, NY 11101
Owner Telephone: (718) 391-6832
Owner Type: Local Government
Owner Subtype: Not reported
Mailing Name: BOARD OF EDUCATION
Mailing Address: 28-11 QUEENS PLAZA NORTH
Mailing Address 2: 5TH FLOOR
Mailing City,St,Zip: LONG ISLAND CITY, NY 11101
Mailing Contact: FRANK CARDELL NTROL
Mailing Telephone: (718) 391-6832
Owner Mark: First Owner
Facility Status: 1 - Active PBS facility, i.e. total capacity of the PBS tanks is greater than 1,100 gallons, regardless if Subpart 360-14 tanks exist or not at the facility.

Facility Addr2: 125 STUYVESANT AVE
SWIS ID: 6101
Old PBS Number: Not reported
Facility Type: SCHOOL
Inspected Date: Not reported
Inspector: Not reported
Inspection Result: Not reported
Federal ID: Not reported
Certification Flag: False
Certification Date: 09/02/1998
Expiration Date: 06/28/2003
Renew Flag: False
Renewal Date: Not reported
Total Capacity: 7500
FAMT: True
Facility Screen: No Missing Data
Owner Screen: Minor Data Missing
Tank Screen: No Missing Data
Dead Letter: False
CBS Number: Not reported
Town or City: NEW YORK CITY
County Code: 61
Town or City: 01
Region: 2

Tank Id: 001
Tank Location: UNDERGROUND
Tank Status: Closed-Removed
Install Date: Not reported
Capacity (gals): 10000
Product Stored: NOS 1,2, OR 4 FUEL OIL
Tank Type: Steel/carbon steel
Tank Internal: Not reported
Tank External: Not reported
Pipe Location: Not reported
Pipe Type: Not reported
Pipe Internal: Not reported
Pipe External: Not reported
Second Containment: Vault (w/o access)
Leak Detection: None
Overfill Prot: Product Level Gauge
Dispenser: Suction

Map ID
Direction
Distance
Elevation

MAP FINDINGS

Site

Database(s)

EDR ID Number
EPA ID Number

JHS 57-K (Continued)

U000409391

Date Tested: 05/01/1990
Next Test Date: Not reported
Missing Data for Tank: Minor Data Missing
Date Closed: 08/01/1996
Test Method: Ainlay
Deleted: False
Updated: True
Lat/long: Not reported

Tank Id: 002
Tank Location: UNDERGROUND
Tank Status: Closed-Removed
Install Date: Not reported
Capacity (gals): 10000
Product Stored: NOS 1,2, OR 4 FUEL OIL
Tank Type: Steel/carbon steel
Tank Internal: Not reported
Tank External: Not reported
Pipe Location: Not reported
Pipe Type: Not reported
Pipe Internal: Not reported
Pipe External: Not reported
Second Containment: Vault (w/o access)
Leak Detection: None
Overfill Prot: Product Level Gauge
Dispenser: Suction
Date Tested: Not reported
Next Test Date: Not reported
Missing Data for Tank: Minor Data Missing
Date Closed: 08/01/1996
Test Method: Not reported
Deleted: False
Updated: True
Lat/long: Not reported

290
NNW
1/4-1/2
0.414 mi.
2185 ft.

**BUSHWICK HOUSES -NYCHA
24 HUMBOLDT STREET
BROOKLYN, NY**

**NY LTANKS S102143036
NY Spills N/A**

**Relative:
Lower**

LTANKS:

Site ID: 315418
Spill Number/Closed Date: 9505310 / 11/2/2005
Spill Date: 7/31/1995
Spill Cause: Tank Test Failure
Spill Source: Institutional, Educational, Gov., Other
Spill Class: Known release with minimal potential for fire or hazard. DEC Response.
Willing Responsible Party. Corrective action taken.

Cleanup Ceased: Not reported
Cleanup Meets Standard: False
SWIS: 2401
Investigator: SWKRASZE
Referred To: Not reported
Reported to Dept: 7/31/1995
CID: Not reported
Water Affected: Not reported

**Actual:
25 ft.**

Map ID
Direction
Distance
Elevation

MAP FINDINGS

Site

Database(s)

EDR ID Number
EPA ID Number

BUSHWICK HOUSES -NYCHA (Continued)

S102143036

Spill Notifier: Tank Tester
Last Inspection: Not reported
Recommended Penalty: False
UST Involvement: False
Remediation Phase: 0
Date Entered In Computer: 7/31/1995
Spill Record Last Update: 11/2/2005
Spiller Name: Not reported
Spiller Company: NYC HOUSING AUTHORITY
Spiller Address: Not reported
Spiller City,St,Zip: ZZ
Spiller County: 001
Spiller Contact: Not reported
Spiller Phone: Not reported
Spiller Extention: Not reported
DEC Region: 2
DER Facility ID: 254294
DEC Memo: 11/02/05: This spill transferred from J.Kolleeny to S.Kraszewski.This spill closed to consolidate with open spill #0402157.
Remarks: TANK #1 - FAILURE

Material:

Site ID: 315418
Operable Unit ID: 1020217
Operable Unit: 01
Material ID: 363300
Material Code: 0002A
Material Name: #4 fuel oil
Case No.: Not reported
Material FA: Petroleum
Quantity: -1
Units: Gallons
Recovered: No
Resource Affected: Not reported
Oxygenate: False

Tank Test:

Site ID: 315418
Spill Tank Test: 1544039
Tank Number: 001
Tank Size: 0
Test Method: 00
Leak Rate: 0
Gross Fail: Not reported
Modified By: Spills
Last Modified: 10/1/2004
Test Method: Unknown

SPILLS:

Facility ID: 9204027
Facility Type: ER
DER Facility ID: 222748
Site ID: 273835
DEC Region: 2
Spill Date: 7/7/1992

Map ID
Direction
Distance
Elevation

MAP FINDINGS

Site

Database(s)

EDR ID Number
EPA ID Number

BUSHWICK HOUSES -NYCHA (Continued)

S102143036

Spill Number/Closed Date: 9204027 / 7/7/1992
Spill Cause: Human Error
Spill Class: Known release with minimal potential for fire or hazard. DEC Response. Willing Responsible Party. Corrective action taken.
SWIS: 2401
Investigator: KSTANG
Referred To: Not reported
Reported to Dept: 7/7/1919
CID: Not reported
Water Affected: Not reported
Spill Source: Institutional, Educational, Gov., Other
Spill Notifier: Affected Persons
Cleanup Ceased: 7/7/1992
Cleanup Meets Std: True
Last Inspection: Not reported
Recommended Penalty: False
UST Trust: False
Remediation Phase: 0
Date Entered In Computer: 7/8/1992
Spill Record Last Update: 9/30/2004
Spiller Name: Not reported
Spiller Company: NYCHA
Spiller Address: Not reported
Spiller City,St,Zip: NY
Spiller Company: 999
Contact Name: Not reported
Contact Phone: Not reported
DEC Memo: Prior to Sept, 2004 data translation this spill Lead_DEC Field was "TANG"
Remarks: SORBENT APPLIED & DISPOSED.

Material:
Site ID: 273835
Operable Unit ID: 967824
Operable Unit: 01
Material ID: 567469
Material Code: 0001A
Material Name: #2 fuel oil
Case No.: Not reported
Material FA: Petroleum
Quantity: 30
Units: Gallons
Recovered: No
Resource Affected: Not reported
Oxygenate: False

Tank Test:

Facility ID: 9102670
Facility Type: ER
DER Facility ID: 254294
Site ID: 207177
DEC Region: 2
Spill Date: 6/6/1991
Spill Number/Closed Date: 9102670 / 6/8/1994
Spill Cause: Human Error

Map ID
Direction
Distance
Elevation

MAP FINDINGS

Site

Database(s)

EDR ID Number
EPA ID Number

BUSHWICK HOUSES -NYCHA (Continued)

S102143036

Spill Class: Known release with minimal potential for fire or hazard. DEC Response.
Willing Responsible Party. Corrective action taken.

SWIS: 2401

Investigator: HEALY

Referred To: Not reported

Reported to Dept: 6/6/1991

CID: Not reported

Water Affected: Not reported

Spill Source: Institutional, Educational, Gov., Other

Spill Notifier: Citizen

Cleanup Ceased: 6/8/1994

Cleanup Meets Std: True

Last Inspection: Not reported

Recommended Penalty: False

UST Trust: False

Remediation Phase: 0

Date Entered In Computer: 6/6/1991

Spill Record Last Update: 1/30/2006

Spiller Name: Not reported

Spiller Company: NYCHA

Spiller Address: 250 B'WAY

Spiller City,St,Zip: NY, NY

Spiller Company: 001

Contact Name: Not reported

Contact Phone: Not reported

DEC Memo: 01/30/06: This spill transferred from J.Kolleeny to S.Kraszewski.
This site previously served to two 23K USTs installed in 1960. Both were removed and replaced by two 20K tanks in 2004. They all stored #2 fuel oil.

Remarks: 20 YDS OF SOIL FUEL LINE RUPTURED IN EXCAVATION BY BACKHOE, BRINGING IN CONTAINER FOR THE SOIL.

Material:

Site ID: 207177

Operable Unit ID: 953530

Operable Unit: 01

Material ID: 425166

Material Code: 0002A

Material Name: #4 fuel oil

Case No.: Not reported

Material FA: Petroleum

Quantity: -1

Units: Not reported

Recovered: No

Resource Affected: Not reported

Oxygenate: False

Tank Test:

Site ID: 207177

Spill Tank Test: 1538640

Tank Number: Not reported

Tank Size: 0

Test Method: 00

Leak Rate: 0

Gross Fail: Not reported

Modified By: Spills

Last Modified: 10/1/2004

Map ID
Direction
Distance
Elevation

MAP FINDINGS

Site

Database(s)

EDR ID Number
EPA ID Number

BUSHWICK HOUSES -NYCHA (Continued)

S102143036

Test Method: Unknown

Facility ID: 9203554
Facility Type: ER
DER Facility ID: 222748
Site ID: 273834
DEC Region: 2
Spill Date: 6/24/1992
Spill Number/Closed Date: 9203554 / 12/29/1992
Spill Cause: Unknown
Spill Class: Known release with minimal potential for fire or hazard. DEC Response. Willing Responsible Party. Corrective action taken.

SWIS: 2401
Investigator: TOMASELLO
Referred To: Not reported
Reported to Dept: 6/25/1992
CID: Not reported
Water Affected: Not reported
Spill Source: Institutional, Educational, Gov., Other
Spill Notifier: Responsible Party
Cleanup Ceased: 12/29/1992
Cleanup Meets Std: True
Last Inspection: Not reported
Recommended Penalty: False
UST Trust: False
Remediation Phase: 0
Date Entered In Computer: 8/12/1992
Spill Record Last Update: 12/29/1992
Spiller Name: Not reported
Spiller Company: Not reported
Spiller Address: Not reported
Spiller City,St,Zip: ***Update***, ZZ
Spiller Company: 001
Contact Name: Not reported
Contact Phone: Not reported
DEC Memo: Not reported
Remarks: OIL FLOWED OUT OF VENT PIPE NOT HAVING A DELIVERY CALLING CONTRACTOR HOUSING PD ON SCENE NO CALL BACK NESS

Material:
Site ID: 273834
Operable Unit ID: 970933
Operable Unit: 01
Material ID: 411347
Material Code: 0001A
Material Name: #2 fuel oil
Case No.: Not reported
Material FA: Petroleum
Quantity: 150
Units: Gallons
Recovered: No
Resource Affected: Not reported
Oxygenate: False

Tank Test:

Map ID
Direction
Distance
Elevation

MAP FINDINGS

Site

Database(s)

EDR ID Number
EPA ID Number

BUSHWICK HOUSES -NYCHA (Continued)

S102143036

Facility ID: 0402157
Facility Type: ER
DER Facility ID: 254294
Site ID: 315415
DEC Region: 2
Spill Date: 5/27/2004
Spill Number/Closed Date: 0402157 / 11/19/2007
Spill Cause: Unknown
Spill Class: Known release with minimal potential for fire or hazard. DEC Response. Willing Responsible Party. Corrective action taken.

SWIS: 2401
Investigator: jkkann
Referred To: Not reported
Reported to Dept: 5/27/2004
CID: 444
Water Affected: Not reported
Spill Source: Private Dwelling
Spill Notifier: Other
Cleanup Ceased: Not reported
Cleanup Meets Std: False
Last Inspection: Not reported
Recommended Penalty: False
UST Trust: False
Remediation Phase: 0
Date Entered In Computer: 5/27/2004
Spill Record Last Update: 11/19/2007
Spiller Name: NORMAN ZABUSKI
Spiller Company: NYCHA BUSHWICK HOUSES
Spiller Address: 24 HUMBOLT STREET
Spiller City,St,Zip: BROOKLYN, NY
Spiller Company: 001
Contact Name: NORMAN ZABUSKI
Contact Phone: (718) 707-5709
DEC Memo: Prior to Sept, 2004 data translation this spill Lead_DEC Field was "KOLLEENY"11/02/05: This spill transferred from J.Kolleeny to S.Kraszewski01/13/06: Recieved NYCHA spill report. Gordon Environmental was on site during excavation to perform the site assessment, which is available according to the report. No documentation of investigation report on file. Need to contact NYCHA for the site assessment. - SK07/07/06: The site summary provided by NYCHA states that a site assessment is available, but doesn't describe what kind of assessment or the date. Recommends that the Department review it. - SK02/06/07 - J.Kann - site reassigned from S. Kraszewski to J.Kann.11/19/07: J.Kann - This spill closed and consolidated with 8908280.

Remarks: FOUND SOME CONTAMINATED SOIL WHILE REMOVING TANK: SOIL IS BEING REMOVED BY GORDON ENVIORMENTAL AND WILL BE TESTED AND STOCKPILED ON PLASTIC.

Material:
Site ID: 315415
Operable Unit ID: 883900
Operable Unit: 01
Material ID: 493334
Material Code: 0001A
Material Name: #2 fuel oil
Case No.: Not reported
Material FA: Petroleum

Map ID
Direction
Distance
Elevation

MAP FINDINGS

Site

Database(s)

EDR ID Number
EPA ID Number

BUSHWICK HOUSES -NYCHA (Continued)

S102143036

Quantity: 0
Units: Pounds
Recovered: No
Resource Affected: Not reported
Oxygenate: False

Tank Test:

Facility ID: 9401533
Facility Type: ER
DER Facility ID: 254294
Site ID: 315417
DEC Region: 2
Spill Date: 5/2/1994
Spill Number/Closed Date: 9401533 / 9/6/1994
Spill Cause: Equipment Failure
Spill Class: Known release with minimal potential for fire or hazard. DEC Response. Willing Responsible Party. Corrective action taken.
SWIS: 2401
Investigator: HEALY
Referred To: Not reported
Reported to Dept: 5/2/1994
CID: Not reported
Water Affected: Not reported
Spill Source: Institutional, Educational, Gov., Other
Spill Notifier: Affected Persons
Cleanup Ceased: 9/6/1994
Cleanup Meets Std: True
Last Inspection: Not reported
Recommended Penalty: False
UST Trust: False
Remediation Phase: 0
Date Entered In Computer: 5/4/1994
Spill Record Last Update: 11/26/2003
Spiller Name: Not reported
Spiller Company: ALPS MECHANICAL
Spiller Address: Not reported
Spiller City,St,Zip: ZZ
Spiller Company: 001
Contact Name: Not reported
Contact Phone: Not reported
DEC Memo: Not reported
Remarks: RUPTURED RETURN LINE WHILE EXCAVATING-CONTAINED ON SOIL & BASEMENT BOILER ROOM. CLEAN UP IN PROGRESS. WINSTON CONTRACTING EN ROUTE.

Material:

Site ID: 315417
Operable Unit ID: 998756
Operable Unit: 01
Material ID: 385286
Material Code: 0009
Material Name: gasoline
Case No.: Not reported
Material FA: Petroleum
Quantity: 30
Units: Gallons

Map ID
Direction
Distance
Elevation

MAP FINDINGS

Site

Database(s)

EDR ID Number
EPA ID Number

BUSHWICK HOUSES -NYCHA (Continued)

S102143036

Recovered: No
Resource Affected: Not reported
Oxygenate: False

Tank Test:
Site ID: 315417
Spill Tank Test: 1542666
Tank Number: Not reported
Tank Size: 0
Test Method: 00
Leak Rate: 0
Gross Fail: Not reported
Modified By: Spills
Last Modified: 10/1/2004
Test Method: Unknown

[Click this hyperlink](#) while viewing on your computer to access additional NY_SPILL: detail in the EDR Site Report.

291
SSE
1/4-1/2
0.430 mi.
2272 ft.

**850 GREEN AVE
850 GREEN AVE
BROOKLYN, NY**

**NY LTANKS S108467745
N/A**

**Relative:
Lower**

LTANKS:
Site ID: 377501
Spill Number/Closed Date: 0612617 / 5/30/2007
Spill Date: 2/21/2007
Spill Cause: Tank Failure
Spill Source: Institutional, Educational, Gov., Other
Spill Class: Known release with minimal potential for fire or hazard. DEC Response. Willing Responsible Party. Corrective action taken.
Cleanup Ceased: Not reported
Cleanup Meets Standard: False
SWIS: 2401
Investigator: rmpiper
Referred To: Not reported
Reported to Dept: 2/21/2007
CID: 73
Water Affected: Not reported
Spill Notifier: Responsible Party
Last Inspection: Not reported
Recommended Penalty: False
UST Involvement: False
Remediation Phase: 0
Date Entered In Computer: 2/21/2007
Spill Record Last Update: 5/30/2007
Spiller Name: Not reported
Spiller Company: Not reported
Spiller Address: Not reported
Spiller City,St,Zip: ZZ -
Spiller County: 001
Spiller Contact: JOSEPH FARIELLO
Spiller Phone: (516) 686-2015
Spiller Extention: Not reported

**Actual:
58 ft.**

Map ID
Direction
Distance
Elevation

MAP FINDINGS

Site

Database(s)

EDR ID Number
EPA ID Number

850 GREEN AVE (Continued)

S108467745

DEC Region: 2
DER Facility ID: 327050
DEC Memo: minor spill, repairs made. Closed.
Remarks: TANK 'DRIPPED OIL' ONTO A CONCRETE SLAB. TANK HAS BEEN RED TAGGED.
LEAK HAS BEEN SEALED. TANK WILL BE REPLACED TOMORROW.

Material:
Site ID: 377501
Operable Unit ID: 1135034
Operable Unit: 01
Material ID: 2124924
Material Code: 0001A
Material Name: #2 fuel oil
Case No.: Not reported
Material FA: Petroleum
Quantity: Not reported
Units: Gallons
Recovered: No
Resource Affected: Not reported
Oxygenate: False

Tank Test:

292
SE
1/4-1/2
0.451 mi.
2382 ft.

1081 LAFAYETTE AVE
1081 LAFAYETTE AVE
BROOKLYN, NY

NY LTANKS S102662704
N/A

Relative:
Lower

LTANKS:
Site ID: 226931
Spill Number/Closed Date: 9609628 / 11/1/1996
Spill Date: 11/1/1996
Spill Cause: Tank Overfill
Spill Source: Private Dwelling
Spill Class: Known release with minimal potential for fire or hazard. DEC Response.
Willing Responsible Party. Corrective action taken.

Actual:
56 ft.

Cleanup Ceased: Not reported
Cleanup Meets Standard: False
SWIS: 2401
Investigator: SMMARTIN
Referred To: Not reported
Reported to Dept: 11/1/1996
CID: 322
Water Affected: Not reported
Spill Notifier: Responsible Party
Last Inspection: Not reported
Recommended Penalty: False
UST Involvement: False
Remediation Phase: 0
Date Entered In Computer: 11/1/1996
Spill Record Last Update: 11/19/1996
Spiller Name: Not reported
Spiller Company: WHALECO
Spiller Address: 1 COFFEY ST
Spiller City,St,Zip: BROOKLYN, NY

Map ID
Direction
Distance
Elevation

MAP FINDINGS

Site

Database(s)

EDR ID Number
EPA ID Number

1081 LAFAYETTE AVE (Continued)

S102662704

Spiller County: 001
Spiller Contact: RICHARDS
Spiller Phone: (516) 581-7404
Spiller Extention: Not reported
DEC Region: 2
DER Facility ID: 187300
DEC Memo: Prior to Sept, 2004 data translation this spill Lead_DEC Field was "MARTINKAT"
Remarks: TANK WAS ALREADY FULL AND THE DRIVER TRIED TO ADD FUEL - SPILLCREW ON WAY TO CLEAN

Material:
Site ID: 226931
Operable Unit ID: 1037603
Operable Unit: 01
Material ID: 345356
Material Code: 0001A
Material Name: #2 fuel oil
Case No.: Not reported
Material FA: Petroleum
Quantity: 5
Units: Gallons
Recovered: No
Resource Affected: Not reported
Oxygenate: False

Tank Test:

293
NNE
1/4-1/2
0.453 mi.
2394 ft.

**SCHWARTZ BROS REALTY
114 FORREST ST
BROOKLYN, NY 11206**

**NY LTANKS S107781792
NY HIST AST N/A**

**Relative:
Lower**

LTANKS:
Site ID: 200453
Spill Number/Closed Date: 0302890 / 10/30/2003
Spill Date: 6/18/2003
Spill Cause: Tank Test Failure
Spill Source: Private Dwelling
Spill Class: Known release that creates potential for fire or hazard. DEC Response. Willing Responsible Party. Corrective action taken.
Cleanup Ceased: Not reported
Cleanup Meets Standard: False
SWIS: 2401
Investigator: TJD MEMO
Referred To: Not reported
Reported to Dept: 6/18/2003
CID: 204
Water Affected: Not reported
Spill Notifier: Tank Tester
Last Inspection: Not reported
Recommended Penalty: False
UST Involvement: False
Remediation Phase: 0
Date Entered In Computer: 6/18/2003

**Actual:
31 ft.**

Map ID
Direction
Distance
Elevation

MAP FINDINGS

Site

Database(s)

EDR ID Number
EPA ID Number

SCHWARTZ BROS REALTY (Continued)

S107781792

Spill Record Last Update: 7/30/2007
Spiller Name: MR SCHWARTZ
Spiller Company: 114 FOREST STREET
Spiller Address: 114 FOREST STREET
Spiller City,St,Zip: BROOKLYN, NY 11206-
Spiller County: 001
Spiller Contact: KRISTEN CIABURRI
Spiller Phone: (718) 981-5710
Spiller Extention: Not reported
DEC Region: 2
DER Facility ID: 166810
DEC Memo: Prior to Sept, 2004 data translation this spill Lead_DEC Field was "DEMEO"Sangesland DDOTank Test Failure letter sent to:Schwartz Brothers Realty114 Forest StreetBrooklyn, NY 1120610/30/03 TJDPassing tank test submitted. Vent line repaired. Spill closed.
Remarks: TANK TEST FAILURE

Material:
Site ID: 200453
Operable Unit ID: 870620
Operable Unit: 01
Material ID: 507336
Material Code: 0001A
Material Name: #2 fuel oil
Case No.: Not reported
Material FA: Petroleum
Quantity: 0
Units: Gallons
Recovered: No
Resource Affected: Not reported
Oxygenate: False

Tank Test:
Site ID: 200453
Spill Tank Test: 1528462
Tank Number: 1
Tank Size: 2000
Test Method: 03
Leak Rate: 0
Gross Fail: Not reported
Modified By: Spills
Last Modified: 10/1/2004
Test Method: Horner EZ Check I or II

HIST AST:
PBS Number: 2-276170
SWIS Code: 6101
Operator: M. SCHWARTZ
Facility Phone: (718) 366-4900
Facility Addr2: 114 FORREST ST
Facility Type: OTHER
Emergency: M. SCHWARTZ
Emergency Tel: (718) 851-7054
Old PBSNO: Not reported
Date Inspected: Not reported

Map ID
Direction
Distance
Elevation

MAP FINDINGS

Site

Database(s)

EDR ID Number
EPA ID Number

SCHWARTZ BROS REALTY (Continued)

S107781792

Inspector: Not reported
Result of Inspection: Not reported
Owner Name: SCHWARTZ BROS REALTY
Owner Address: 114 FORREST ST
Owner City,St,Zip: BROOKLYN, NY 11206
Federal ID: Not reported
Owner Tel: (718) 366-4900
Owner Type: Corporate/Commercial
Owner Subtype: Not reported
Mailing Contact: M SCHWARTZ
Mailing Name: SCHWARTZ BROS REALTY
Mailing Address: 114 FORREST ST
Mailing Address 2: Not reported
Mailing City,St,Zip: BROOKLYN, NY 11206
Mailing Telephone: (718) 366-4900
Owner Mark: First Owner
Facility Status: 1 - Active PBS facility, i.e. total capacity of the PBS tanks is greater than 1,100 gallons, regardless if Subpart 360-14 tanks exist or not at the facility.

Certification Flag: False
Certification Date: 11/18/1998
Expiration: 07/10/2002
Renew Flag: False
Renew Date: Not reported
Total Capacity: 1500
FAMT: True
Facility Screen: No Missing Data
Owner Screen: Minor Data Missing
Tank Screen: Minor Data Missing
Dead Letter: False
CBS Number: Not reported
Town or City: NEW YORK CITY
County Code: 61
Town or City Code: 01
Region: 2

Tank ID: 001
Tank Location: ABOVEGROUND
Tank Status: In Service
Install Date: Not reported
Capacity (Gal): 1500
Product Stored: NOS 1,2, OR 4 FUEL OIL
Tank Type: Steel/carbon steel
Tank Internal: Not reported
Tank External: Not reported
Pipe Location: Not reported
Pipe Type: Not reported
Pipe Internal: Not reported
Pipe External: Not reported
Tank Containment: None
Leak Detection: 0
Overfill Protection: 4
Dispenser Method: Gravity
Date Tested: Not reported
Next Test Date: Not reported
Missing Data for Tank: Minor Data Missing
Date Closed: Not reported

Map ID
Direction
Distance
Elevation

MAP FINDINGS

Site

Database(s)

EDR ID Number
EPA ID Number

SCHWARTZ BROS REALTY (Continued)

S107781792

Test Method: Not reported
Deleted: False
Updated: False
SPDES Number: Not reported
Lat/Long: Not reported

**294
NNE
1/4-1/2
0.458 mi.
2418 ft.**

**RAM AUTO WRECKERS
230 COOK STREET
BROOKLYN, NY 11206**

**NY SWF/LF S108146078
N/A**

**Relative:
Lower**

SWF/LF:

Flag: INACTIVE
Region Code: 2
Phone Number: Not reported
Owner Name: Not reported
Owner Type: Not reported
Owner Address: Not reported
Owner Addr2: Not reported
Owner City,St,Zip: Not reported
Owner Email: Not reported
Owner Phone: Not reported
Contact Name: Not reported
Contact Address: Not reported
Contact Addr2: Not reported
Contact City,St,Zip: Not reported
Contact Email: Not reported
Contact Phone: Not reported
Activity Desc: Vehicle Dismantling
Activity Number: Not reported
Active: No
East Coordinate: 590124
North Coordinate: 4506353
Accuracy Code: Not reported
Regulatory Status: Not reported
Waste Type: Not reported
Authorization #: Not reported
Authorization Date: Not reported
Expiration Date: Not reported

**Actual:
25 ft.**

**295
SE
1/4-1/2
0.478 mi.
2525 ft.**

**931 GREENE AVE
931 GREENE AVE
BROOKLYN, NY**

**NY LTANKS S106000101
N/A**

**Relative:
Lower**

LTANKS:

Site ID: 214238
Spill Number/Closed Date: 0307063 / 11/21/2003
Spill Date: 10/4/2003
Spill Cause: Tank Overfill
Spill Source: Private Dwelling
Spill Class: Known release with minimal potential for fire or hazard. DEC Response.
Willing Responsible Party. Corrective action taken.
Cleanup Ceased: Not reported

**Actual:
54 ft.**

Map ID
Direction
Distance
Elevation

MAP FINDINGS

Site

Database(s)

EDR ID Number
EPA ID Number

931 GREENE AVE (Continued)

S106000101

Cleanup Meets Standard: False
SWIS: 2401
Investigator: CESAWYER
Referred To: Not reported
Reported to Dept: 10/4/2003
CID: 257
Water Affected: Not reported
Spill Notifier: Other
Last Inspection: Not reported
Recommended Penalty: False
UST Involvement: False
Remediation Phase: 0
Date Entered In Computer: 10/4/2003
Spill Record Last Update: 9/14/2006
Spiller Name: Not reported
Spiller Company: BOROUGH FUELS
Spiller Address: Not reported
Spiller City,St,Zip: ZZ
Spiller County: 001
Spiller Contact: MR HARDEY
Spiller Phone: (718) 443-9134
Spiller Extention: Not reported
DEC Region: 2
DER Facility ID: 177497
DEC Memo: Prior to Sept, 2004 data translation this spill Lead_DEC Field was "SAWYER"10/4/03 1900 Hrs Sawyer - I went to the location and found that Satewide Environmental had already cleaned up the spill.10/6/03 0930 Hrs - Sawyer - Lisa Hauer called me to ask if there were any areas that were not cleaned to DEC standards. I pointed out the piping area and under a table saw were not cleaned. She said the men she sent out today would take care of these areas and finish the job. I will call for confirmation from the residents. 11/13/03 1218 Hrs - Sawyer - I received end-point samples and a chain of custody from Action-Borough, who was contracted by Tri-State to do the work. Closed
Remarks: Not reported
cleanup by tri-state enviro.

Material:

Site ID: 214238
Operable Unit ID: 875828
Operable Unit: 01
Material ID: 500646
Material Code: 0001A
Material Name: #2 fuel oil
Case No.: Not reported
Material FA: Petroleum
Quantity: 0
Units: Gallons
Recovered: No
Resource Affected: Not reported
Oxygenate: False

Tank Test:

Map ID
Direction
Distance
Elevation

MAP FINDINGS

Site

Database(s)

EDR ID Number
EPA ID Number

296
NNE
1/4-1/2
0.484 mi.
2555 ft.

COURTER & CO INC
144 NOLL ST
BKLYN, NY 11206

NY SWRCY U003386987
NY HIST AST N/A

Relative:
Lower

SWRCY:

Region: 2
Facility Address 2: Not reported
Phone Number: 7184974800
Owner Type: Not reported
Owner Name: Not reported
Owner Address: Not reported
Owner Address 2: Not reported
Owner City,St,Zip: Not reported
Owner Email: Not reported
Owner Phone: Not reported
Contact Name: WILLAIM GIOVE; JR.
Contact Address: Not reported
Contact Address 2: Not reported
Contact City,St,Zip: Not reported
Contact Email: Not reported
Contact Phone: Not reported
Activity Desc: RHRF - registration
Activity Number: [24M75]
Active: No
East Coordinate: 590200
North Coordinate: 4506300
Accuracy Code: Not reported
Regulatory Status: Permit
Permit #: 2-6104-00119
Auth. Date: Not reported
Expiration Date: Not reported
Waste Types: Not reported

Actual:
38 ft.

HIST AST:

PBS Number: 2-234850
SWIS Code: 6101
Operator: ANTONY F COSTA
Facility Phone: (718) 456-3730
Facility Addr2: 144 NOLL ST
Facility Type: Not reported
Emergency: ANTONY F COSTA
Emergency Tel: (516) 549-8286
Old PBSNO: Not reported
Date Inspected: Not reported
Inspector: Not reported
Result of Inspection: Not reported
Owner Name: NOLL ST. REALTY
Owner Address: 212 HEWEST STREET
Owner City,St,Zip: BROOKLYN, NY 11211
Federal ID: Not reported
Owner Tel: (718) 219-8900
Owner Type: Not reported
Owner Subtype: Not reported
Mailing Contact: SUPER FACILITY MANAGER
Mailing Name: COURTER & CO. INC.
Mailing Address: 144 NOLL STREET
Mailing Address 2: Not reported

Map ID
Direction
Distance
Elevation

MAP FINDINGS

Site

Database(s)

EDR ID Number
EPA ID Number

COURTER & CO INC (Continued)

U003386987

Mailing City,St,Zip: BROOKLYN, NY 11206
Mailing Telephone: (718) 456-3730
Owner Mark: First Owner
Facility Status: 1 - Active PBS facility, i.e. total capacity of the PBS tanks is greater than 1,100 gallons, regardless if Subpart 360-14 tanks exist or not at the facility.

Certification Flag: False
Certification Date: 05/30/2000
Expiration: 05/04/2003
Renew Flag: False
Renew Date: Not reported
Total Capacity: 1500
FAMT: True
Facility Screen: Minor Data Missing
Owner Screen: Minor Data Missing
Tank Screen: Minor Data Missing
Dead Letter: False
CBS Number: Not reported
Town or City: NEW YORK CITY
County Code: 61
Town or City Code: 01
Region: 2

Tank ID: 001
Tank Location: ABOVEGROUND ON SADDLES LEGS, STILTS, RACK, OR CRADLE
Tank Status: In Service
Install Date: Not reported
Capacity (Gal): 1500
Product Stored: NOS 1,2, OR 4 FUEL OIL
Tank Type: Steel/carbon steel
Tank Internal: Not reported
Tank External: Not reported
Pipe Location: Not reported
Pipe Type: STEEL/IRON
Pipe Internal: Not reported
Pipe External: Not reported
Tank Containment: Diking
Leak Detection: 9
Overfill Protection: 4
Dispenser Method: Suction
Date Tested: Not reported
Next Test Date: Not reported
Missing Data for Tank: Minor Data Missing
Date Closed: Not reported
Test Method: Not reported
Deleted: False
Updated: False
SPDES Number: Not reported
Lat/Long: Not reported

Map ID
Direction
Distance
Elevation

MAP FINDINGS

Site

Database(s)

EDR ID Number
EPA ID Number

297
NW
1/4-1/2
0.496 mi.
2621 ft.

35 GRAHM AVE.
35 GRAHM AVE
BROOKLYN, NY

NY LTANKS S102672170
N/A

Relative:
Lower

LTANKS:

Actual:
20 ft.

Site ID: 68726
Spill Number/Closed Date: 9302281 / 5/19/1993
Spill Date: 5/19/1993
Spill Cause: Tank Overfill
Spill Source: Commercial/Industrial
Spill Class: Possible release with minimal potential for fire or hazard or Known release with no damage. DEC Response. Willing Responsible Party. Corrective action taken.
Cleanup Ceased: 5/19/1993
Cleanup Meets Standard: True
SWIS: 2401
Investigator: CAMMISA
Referred To: Not reported
Reported to Dept: 5/19/1993
CID: Not reported
Water Affected: Not reported
Spill Notifier: Responsible Party
Last Inspection: Not reported
Recommended Penalty: False
UST Involvement: False
Remediation Phase: 0
Date Entered In Computer: 5/20/1993
Spill Record Last Update: 7/19/1993
Spiller Name: Not reported
Spiller Company: COASTAL OIL
Spiller Address: 31-70 COLLEGE PT. BLVD.
Spiller City,St,Zip: FUSHING QUEENS, NY
Spiller County: 001
Spiller Contact: Not reported
Spiller Phone: Not reported
Spiller Extention: Not reported
DEC Region: 2
DER Facility ID: 65422
DEC Memo: Not reported
Remarks: SPILL WENT ON SIDEWALK. CUSTOMER ORDERED TOO MUCH OIL - DRIVER OVERFILLED - NOTIFIED DEP - DRIVER CONTAINED AND PUT DOWN SD - COASTAL SENDING CLEANUP MAN.

Material:

Site ID: 68726
Operable Unit ID: 980720
Operable Unit: 01
Material ID: 556994
Material Code: 0002A
Material Name: #4 fuel oil
Case No.: Not reported
Material FA: Petroleum
Quantity: 3
Units: Gallons
Recovered: No
Resource Affected: Not reported
Oxygenate: False

Map ID
Direction
Distance
Elevation

MAP FINDINGS

Site

Database(s)

EDR ID Number
EPA ID Number

35 GRAHM AVE. (Continued)

S102672170

Tank Test:

298
WNW
1/2-1
0.623 mi.
3287 ft.

PFIZER INC
11 BARTLETT ST
BROOKLYN, NY 11206

CORRACTS 1000443177
RCRA-LQG NYD001374214
RAATS
ICIS
FINDS
NY MANIFEST

Relative:
Lower

CORRACTS:

Actual:
13 ft.

EPA ID: NYD001374214
EPA Region: 02
Area Name: SITEWIDE
Actual Date: 19940419
Action: CA075ME - CA Prioritization, Facility or area was assigned a medium corrective action priority
NAICS Code(s): Not reported
Original schedule date: Not reported
Schedule end date: Not reported

EPA ID: NYD001374214
EPA Region: 02
Area Name: SITEWIDE
Actual Date: 19920922
Action: CA050 - RFA Completed
NAICS Code(s): Not reported
Original schedule date: Not reported
Schedule end date: Not reported

RCRA-LQG:

Date form received by agency: 03/04/2008
Facility name: PFIZER INC
Facility address: 13 BARTLETT ST
BROOKLYN, NY 11206
EPA ID: NYD001374214
Mailing address: RTE 206 NORTH
PEAPACK, NJ 07977
Contact: RUSSELL G DOWNEY
Contact address: RTE 206 NORTH
PEAPACK, NJ 07977
Contact country: US
Contact telephone: (908) 901-6079
Contact email: Not reported
EPA Region: 02
Land type: Private
Classification: Large Quantity Generator
Description: Handler: generates 1,000 kg or more of hazardous waste during any calendar month; or generates more than 1 kg of acutely hazardous waste during any calendar month; or generates more than 100 kg of any residue or contaminated soil, waste or other debris resulting from the cleanup of a spill, into or on any land or water, of acutely hazardous waste during any calendar month; or generates 1 kg or less of acutely hazardous waste during any calendar month, and accumulates more than 1 kg of acutely hazardous waste at any time; or generates 100 kg or less

Map ID
Direction
Distance
Elevation

MAP FINDINGS

Site

Database(s)

EDR ID Number
EPA ID Number

PFIZER INC (Continued)

1000443177

of any residue or contaminated soil, waste or other debris resulting from the cleanup of a spill, into or on any land or water, of acutely hazardous waste during any calendar month, and accumulates more than 100 kg of that material at any time

Owner/Operator Summary:

Owner/operator name: PFIZER INC
Owner/operator address: Not reported
Not reported
Owner/operator country: Not reported
Owner/operator telephone: Not reported
Legal status: Private
Owner/Operator Type: Operator
Owner/Op start date: 01/01/1851
Owner/Op end date: Not reported

Owner/operator name: PFIZER INC
Owner/operator address: ROUTE 206 NORTH M/S 611
PEAPACK, NJ 07977
Owner/operator country: US
Owner/operator telephone: Not reported
Legal status: Private
Owner/Operator Type: Operator
Owner/Op start date: 01/01/1851
Owner/Op end date: Not reported

Owner/operator name: PFIZER INC
Owner/operator address: ROUTE 206 NORTH M/S 611
PEAPACK, NJ 07977
Owner/operator country: US
Owner/operator telephone: Not reported
Legal status: Private
Owner/Operator Type: Owner
Owner/Op start date: 01/01/1851
Owner/Op end date: Not reported

Owner/operator name: PFIZER INC
Owner/operator address: RTE 206 NORTH
PEAPACK, NJ 07977
Owner/operator country: US
Owner/operator telephone: Not reported
Legal status: Private
Owner/Operator Type: Owner
Owner/Op start date: 01/01/1851
Owner/Op end date: Not reported

Handler Activities Summary:

U.S. importer of hazardous waste: No
Mixed waste (haz. and radioactive): No
Recycler of hazardous waste: No
Transporter of hazardous waste: Yes
Treater, storer or disposer of HW: No
Underground injection activity: No
On-site burner exemption: No
Furnace exemption: No
Used oil fuel burner: No

Map ID
Direction
Distance
Elevation

MAP FINDINGS

Site

Database(s)

EDR ID Number
EPA ID Number

PFIZER INC (Continued)

1000443177

Used oil processor: No
User oil refiner: No
Used oil fuel marketer to burner: No
Used oil Specification marketer: No
Used oil transfer facility: No
Used oil transporter: No

. Waste code: D009
. Waste name: MERCURY

. Waste code: B007
. Waste name: B007

Historical Generators:

Date form received by agency: 03/03/2008
Site name: PFIZER INC
Classification: Large Quantity Generator

Date form received by agency: 03/03/2008
Site name: PFIZER INC
Classification: Large Quantity Generator

. Waste code: D009
. Waste name: MERCURY

. Waste code: B007
. Waste name: B007

Date form received by agency: 01/01/2006
Site name: PFIZER INC
Classification: Not a generator, verified

Date form received by agency: 07/08/1999
Site name: PFIZER INC
Classification: Not a generator, verified

Date form received by agency: 03/01/1990
Site name: PFIZER INC BROOKLYN PLANT
Classification: Large Quantity Generator

Date form received by agency: 11/19/1980
Site name: PFIZER INC
Classification: Not a generator, verified

. Waste code: D001
. Waste name: IGNITABLE WASTE

. Waste code: D002
. Waste name: CORROSIVE WASTE

. Waste code: D003
. Waste name: REACTIVE WASTE

. Waste code: D004
. Waste name: ARSENIC

. Waste code: F001

MAP FINDINGS

Site

Database(s)

EDR ID Number
 EPA ID Number

PFIZER INC (Continued)

1000443177

- . Waste name: THE FOLLOWING SPENT HALOGENATED SOLVENTS USED IN DEGREASING: TETRACHLOROETHYLENE, TRICHLOROETHYLENE, METHYLENE CHLORIDE, 1,1,1-TRICHLOROETHANE, CARBON TETRACHLORIDE AND CHLORINATED FLUOROCARBONS; ALL SPENT SOLVENT MIXTURES/BLENDS USED IN DEGREASING CONTAINING, BEFORE USE, A TOTAL OF TEN PERCENT OR MORE (BY VOLUME) OF ONE OR MORE OF THE ABOVE HALOGENATED SOLVENTS OR THOSE SOLVENTS LISTED IN F002, F004, AND F005; AND STILL BOTTOMS FROM THE RECOVERY OF THESE SPENT SOLVENTS AND SPENT SOLVENT MIXTURES.

- . Waste code: F002
- . Waste name: THE FOLLOWING SPENT HALOGENATED SOLVENTS: TETRACHLOROETHYLENE, METHYLENE CHLORIDE, TRICHLOROETHYLENE, 1,1,1-TRICHLOROETHANE, CHLOROBENZENE, 1,1,2-TRICHLORO-1,2,2-TRIFLUOROETHANE, ORTHO-DICHLOROBENZENE, TRICHLOROFLUOROMETHANE, AND 1,1,2, TRICHLOROETHANE; ALL SPENT SOLVENT MIXTURES/BLENDS CONTAINING, BEFORE USE, A TOTAL OF TEN PERCENT OR MORE (BY VOLUME) OF ONE OR MORE OF THE ABOVE HALOGENATED SOLVENTS OR THOSE SOLVENTS LISTED IN F001, F004, AND F005; AND STILL BOTTOMS FROM THE RECOVERY OF THESE SPENT SOLVENTS AND SPENT SOLVENT MIXTURES.

- . Waste code: F003
- . Waste name: THE FOLLOWING SPENT NONHALOGENATED SOLVENTS: XYLENE, ACETONE, ETHYL ACETATE, ETHYL BENZENE, ETHYL ETHER, METHYL ISOBUTYL KETONE, N-BUTYL ALCOHOL, CYCLOHEXANONE, AND METHANOL; ALL SPENT SOLVENT MIXTURES/BLENDS CONTAINING, BEFORE USE, ONLY THE ABOVE SPENT NONHALOGENATED SOLVENTS; AND ALL SPENT SOLVENT MIXTURES/BLENDS CONTAINING, BEFORE USE, ONE OR MORE OF THE ABOVE NONHALOGENATED SOLVENTS, AND A TOTAL OF TEN PERCENT OR MORE (BY VOLUME) OF ONE OR MORE OF THOSE SOLVENTS LISTED IN F001, F002, F004, AND F005; AND STILL BOTTOMS FROM THE RECOVERY OF THESE SPENT SOLVENTS AND SPENT SOLVENT MIXTURES.

- . Waste code: U002
- . Waste name: 2-PROPANONE (I) (OR) ACETONE (I)

- . Waste code: U031
- . Waste name: 1-BUTANOL (I) (OR) N-BUTYL ALCOHOL (I)

- . Waste code: U044
- . Waste name: CHLOROFORM (OR) METHANE, TRICHLORO-

- . Waste code: U080
- . Waste name: METHANE, DICHLORO- (OR) METHYLENE CHLORIDE

- . Waste code: U112
- . Waste name: ACETIC ACID, ETHYL ESTER (I) (OR) ETHYL ACETATE (I)

- . Waste code: U134
- . Waste name: HYDROFLUORIC ACID (C,T) (OR) HYDROGEN FLUORIDE (C,T)

- . Waste code: U154
- . Waste name: METHANOL (I) (OR) METHYL ALCOHOL (I)

- . Waste code: U188
- . Waste name: PHENOL

- . Waste code: U219

Map ID
Direction
Distance
Elevation

MAP FINDINGS

Site

Database(s)

EDR ID Number
EPA ID Number

PFIZER INC (Continued)

1000443177

- . Waste name: THIOUREA
- . Waste code: U220
- . Waste name: BENZENE, METHYL- (OR) TOLUENE
- . Waste code: U226
- . Waste name: ETHANE, 1,1,1-TRICHLORO- (OR) METHYL CHLOROFORM
- Date form received by agency: 08/18/1980
- Site name: PFIZER INC
- Classification: Large Quantity Generator
- . Waste code: D000
- . Waste name: Not Defined
- . Waste code: D001
- . Waste name: IGNITABLE WASTE
- . Waste code: D002
- . Waste name: CORROSIVE WASTE
- . Waste code: D003
- . Waste name: REACTIVE WASTE
- . Waste code: D004
- . Waste name: ARSENIC
- . Waste code: F001
- . Waste name: THE FOLLOWING SPENT HALOGENATED SOLVENTS USED IN DEGREASING: TETRACHLOROETHYLENE, TRICHLOROETHYLENE, METHYLENE CHLORIDE, 1,1,1-TRICHLOROETHANE, CARBON TETRACHLORIDE AND CHLORINATED FLUOROCARBONS; ALL SPENT SOLVENT MIXTURES/BLENDS USED IN DEGREASING CONTAINING, BEFORE USE, A TOTAL OF TEN PERCENT OR MORE (BY VOLUME) OF ONE OR MORE OF THE ABOVE HALOGENATED SOLVENTS OR THOSE SOLVENTS LISTED IN F002, F004, AND F005; AND STILL BOTTOMS FROM THE RECOVERY OF THESE SPENT SOLVENTS AND SPENT SOLVENT MIXTURES.
- . Waste code: F002
- . Waste name: THE FOLLOWING SPENT HALOGENATED SOLVENTS: TETRACHLOROETHYLENE, METHYLENE CHLORIDE, TRICHLOROETHYLENE, 1,1,1-TRICHLOROETHANE, CHLOROBENZENE, 1,1,2-TRICHLORO-1,2,2-TRIFLUOROETHANE, ORTHO-DICHLOROBENZENE, TRICHLOROFLUOROMETHANE, AND 1,1,2, TRICHLOROETHANE; ALL SPENT SOLVENT MIXTURES/BLENDS CONTAINING, BEFORE USE, A TOTAL OF TEN PERCENT OR MORE (BY VOLUME) OF ONE OR MORE OF THE ABOVE HALOGENATED SOLVENTS OR THOSE SOLVENTS LISTED IN F001, F004, AND F005; AND STILL BOTTOMS FROM THE RECOVERY OF THESE SPENT SOLVENTS AND SPENT SOLVENT MIXTURES.
- . Waste code: F003
- . Waste name: THE FOLLOWING SPENT NONHALOGENATED SOLVENTS: XYLENE, ACETONE, ETHYL ACETATE, ETHYL BENZENE, ETHYL ETHER, METHYL ISOBUTYL KETONE, N-BUTYL ALCOHOL, CYCLOHEXANONE, AND METHANOL; ALL SPENT SOLVENT MIXTURES/BLENDS CONTAINING, BEFORE USE, ONLY THE ABOVE SPENT NONHALOGENATED SOLVENTS; AND ALL SPENT SOLVENT MIXTURES/BLENDS CONTAINING, BEFORE USE, ONE OR MORE OF THE ABOVE NONHALOGENATED SOLVENTS, AND A TOTAL OF TEN PERCENT OR MORE (BY VOLUME) OF ONE OR MORE OF THOSE SOLVENTS LISTED IN F001, F002, F004, AND F005; AND STILL

MAP FINDINGS

PFIZER INC (Continued)

1000443177

BOTTOMS FROM THE RECOVERY OF THESE SPENT SOLVENTS AND SPENT SOLVENT MIXTURES.

- . Waste code: F005
- . Waste name: THE FOLLOWING SPENT NONHALOGENATED SOLVENTS: TOLUENE, METHYL ETHYL KETONE, CARBON DISULFIDE, ISOBUTANOL, PYRIDINE, BENZENE, 2-ETHOXYETHANOL, AND 2-NITROPROPANE; ALL SPENT SOLVENT MIXTURES/BLENDS CONTAINING, BEFORE USE, A TOTAL OF TEN PERCENT OR MORE (BY VOLUME) OF ONE OR MORE OF THE ABOVE NONHALOGENATED SOLVENTS OR THOSE SOLVENTS LISTED IN F001, F002, OR F004; AND STILL BOTTOMS FROM THE RECOVERY OF THESE SPENT SOLVENTS AND SPENT SOLVENT MIXTURES.

- . Waste code: U002
- . Waste name: 2-PROPANONE (I) (OR) ACETONE (I)

- . Waste code: U031
- . Waste name: 1-BUTANOL (I) (OR) N-BUTYL ALCOHOL (I)

- . Waste code: U044
- . Waste name: CHLOROFORM (OR) METHANE, TRICHLORO-

- . Waste code: U080
- . Waste name: METHANE, DICHLORO- (OR) METHYLENE CHLORIDE

- . Waste code: U112
- . Waste name: ACETIC ACID, ETHYL ESTER (I) (OR) ETHYL ACETATE (I)

- . Waste code: U115
- . Waste name: ETHYLENE OXIDE (I,T) (OR) OXIRANE (I,T)

- . Waste code: U122
- . Waste name: FORMALDEHYDE

- . Waste code: U134
- . Waste name: HYDROFLUORIC ACID (C,T) (OR) HYDROGEN FLUORIDE (C,T)

- . Waste code: U154
- . Waste name: METHANOL (I) (OR) METHYL ALCOHOL (I)

- . Waste code: U188
- . Waste name: PHENOL

- . Waste code: U219
- . Waste name: THIOUREA

- . Waste code: U220
- . Waste name: BENZENE, METHYL- (OR) TOLUENE

- . Waste code: U226
- . Waste name: ETHANE, 1,1,1-TRICHLORO- (OR) METHYL CHLOROFORM

Corrective Action Summary:

Event date: 09/22/1992
Event: RFA Completed

Event date: 04/19/1994
Event: CA Prioritization, Facility or area was assigned a medium corrective

Map ID
Direction
Distance
Elevation

MAP FINDINGS

Site

Database(s)

EDR ID Number
EPA ID Number

PFIZER INC (Continued)

1000443177

action priority.

Facility Has Received Notices of Violations:

Regulation violated: Not reported
Area of violation: Generators - General
Date violation determined: 05/01/1987
Date achieved compliance: 06/01/1987
Violation lead agency: State
Enforcement action: WRITTEN INFORMAL
Enforcement action date: 05/01/1987
Enf. disposition status: Not reported
Enf. disp. status date: Not reported
Enforcement lead agency: State
Proposed penalty amount: Not reported
Final penalty amount: Not reported
Paid penalty amount: Not reported

Regulation violated: Not reported
Area of violation: Generators - General
Date violation determined: 06/24/1985
Date achieved compliance: 07/24/1985
Violation lead agency: EPA
Enforcement action: FINAL 3008(A) COMPLIANCE ORDER
Enforcement action date: 12/30/1985
Enf. disposition status: Not reported
Enf. disp. status date: Not reported
Enforcement lead agency: EPA
Proposed penalty amount: Not reported
Final penalty amount: 3000
Paid penalty amount: 3000

Regulation violated: Not reported
Area of violation: Generators - General
Date violation determined: 03/01/1985
Date achieved compliance: 08/11/1985
Violation lead agency: State
Enforcement action: WRITTEN INFORMAL
Enforcement action date: 06/11/1985
Enf. disposition status: Not reported
Enf. disp. status date: Not reported
Enforcement lead agency: State
Proposed penalty amount: Not reported
Final penalty amount: Not reported
Paid penalty amount: Not reported

Regulation violated: Not reported
Area of violation: Generators - General
Date violation determined: 02/05/1985
Date achieved compliance: 08/11/1985
Violation lead agency: State
Enforcement action: WRITTEN INFORMAL
Enforcement action date: 06/11/1985
Enf. disposition status: Not reported
Enf. disp. status date: Not reported
Enforcement lead agency: State
Proposed penalty amount: Not reported
Final penalty amount: Not reported

Map ID
Direction
Distance
Elevation

MAP FINDINGS

Site

Database(s)

EDR ID Number
EPA ID Number

PFIZER INC (Continued)

1000443177

Paid penalty amount: Not reported

Regulation violated: Not reported
Area of violation: Generators - General
Date violation determined: 02/05/1985
Date achieved compliance: 08/01/1985
Violation lead agency: State
Enforcement action: WRITTEN INFORMAL
Enforcement action date: 06/11/1985
Enf. disposition status: Not reported
Enf. disp. status date: Not reported
Enforcement lead agency: State
Proposed penalty amount: Not reported
Final penalty amount: Not reported
Paid penalty amount: Not reported

Regulation violated: Not reported
Area of violation: Generators - General
Date violation determined: 03/14/1984
Date achieved compliance: 08/20/1984
Violation lead agency: EPA
Enforcement action: INITIAL 3008(A) COMPLIANCE
Enforcement action date: 05/31/1984
Enf. disposition status: Not reported
Enf. disp. status date: Not reported
Enforcement lead agency: EPA
Proposed penalty amount: 10000
Final penalty amount: Not reported
Paid penalty amount: Not reported

Evaluation Action Summary:

Evaluation date: 10/09/1987
Evaluation: COMPLIANCE EVALUATION INSPECTION ON-SITE
Area of violation: Not reported
Date achieved compliance: Not reported
Evaluation lead agency: State

Evaluation date: 05/01/1987
Evaluation: FINANCIAL RECORD REVIEW
Area of violation: Generators - General
Date achieved compliance: 06/01/1987
Evaluation lead agency: State

Evaluation date: 04/08/1987
Evaluation: NON-FINANCIAL RECORD REVIEW
Area of violation: Not reported
Date achieved compliance: Not reported
Evaluation lead agency: State

Evaluation date: 05/16/1986
Evaluation: FINANCIAL RECORD REVIEW
Area of violation: Not reported
Date achieved compliance: Not reported
Evaluation lead agency: State

Evaluation date: 06/24/1985
Evaluation: COMPLIANCE EVALUATION INSPECTION ON-SITE

Map ID
Direction
Distance
Elevation

MAP FINDINGS

Site

Database(s)

EDR ID Number
EPA ID Number

PFIZER INC (Continued)

1000443177

Area of violation: Generators - General
Date achieved compliance: 07/24/1985
Evaluation lead agency: EPA

Evaluation date: 03/28/1985
Evaluation: FOCUSED COMPLIANCE INSPECTION
Area of violation: Not reported
Date achieved compliance: Not reported
Evaluation lead agency: State

Evaluation date: 03/01/1985
Evaluation: FOCUSED COMPLIANCE INSPECTION
Area of violation: Generators - General
Date achieved compliance: 08/11/1985
Evaluation lead agency: State

Evaluation date: 02/05/1985
Evaluation: COMPLIANCE EVALUATION INSPECTION ON-SITE
Area of violation: Generators - General
Date achieved compliance: 08/01/1985
Evaluation lead agency: State

Evaluation date: 02/05/1985
Evaluation: FOCUSED COMPLIANCE INSPECTION
Area of violation: Generators - General
Date achieved compliance: 08/11/1985
Evaluation lead agency: State

Evaluation date: 08/20/1984
Evaluation: NON-FINANCIAL RECORD REVIEW
Area of violation: Not reported
Date achieved compliance: Not reported
Evaluation lead agency: EPA-Initiated Oversight/Observation/Training Actions

Evaluation date: 06/18/1984
Evaluation: NON-FINANCIAL RECORD REVIEW
Area of violation: Not reported
Date achieved compliance: Not reported
Evaluation lead agency: State

Evaluation date: 03/14/1984
Evaluation: NON-FINANCIAL RECORD REVIEW
Area of violation: Generators - General
Date achieved compliance: 08/20/1984
Evaluation lead agency: EPA

ICIS:

Enforcement Action ID: 02-1986-0413
FRS ID: 110042026642
Program ID: BR NYD001374214
Action Name: PFIZER, INC.
Full Address: 13 BARTLETT ST BROOKLYN NY 11206
State: New York
Facility Name: PFIZER INC. BROOKLYN PLANT
Facility Address: 13 BARTLETT ST
BROOKLYN, NY 11206
Enforcement Action Type: RCRA 3008A AO For Comp And/Or Penalty
Facility County: KINGS

Map ID
Direction
Distance
Elevation

MAP FINDINGS

Site

Database(s)

EDR ID Number
EPA ID Number

PFIZER INC (Continued)

1000443177

EPA Region #: 2

Enforcement Action ID: 02-1986-0413
FRS ID: 110042026642
Program ID: TRIS 11206PFZRN11BAR
Action Name: PFIZER, INC.
Full Address: 13 BARTLETT ST BROOKLYN NY 11206
State: New York
Facility Name: PFIZER INC. BROOKLYN PLANT
Facility Address: 13 BARTLETT ST
BROOKLYN, NY 11206

Enforcement Action Type: RCRA 3008A AO For Comp And/Or Penalty
Facility County: KINGS
EPA Region #: 2

Enforcement Action ID: 02-1986-0413
FRS ID: 110042026642
Program ID: RCRAINFO NYD001374214
Action Name: PFIZER, INC.
Full Address: 13 BARTLETT ST BROOKLYN NY 11206
State: New York
Facility Name: PFIZER INC. BROOKLYN PLANT
Facility Address: 13 BARTLETT ST
BROOKLYN, NY 11206

Enforcement Action Type: RCRA 3008A AO For Comp And/Or Penalty
Facility County: KINGS
EPA Region #: 2

Enforcement Action ID: 02-1986-0413
FRS ID: 110042026642
Program ID: FRS 110042026642
Action Name: PFIZER, INC.
Full Address: 13 BARTLETT ST BROOKLYN NY 11206
State: New York
Facility Name: PFIZER INC. BROOKLYN PLANT
Facility Address: 13 BARTLETT ST
BROOKLYN, NY 11206

Enforcement Action Type: RCRA 3008A AO For Comp And/Or Penalty
Facility County: KINGS
EPA Region #: 2

Program ID: BR NYD001374214
Facility Name: PFIZER INC. BROOKLYN PLANT
Address: 13 BARTLETT ST
Tribal Indicator: N
Fed Facility: No
NAIC Code: Not reported
SIC Code: 2833

Program ID: BR NYD001374214
Facility Name: PFIZER INC. BROOKLYN PLANT
Address: 13 BARTLETT ST
Tribal Indicator: N
Fed Facility: No
NAIC Code: Not reported
SIC Code: 2834

Map ID
Direction
Distance
Elevation

MAP FINDINGS

Site

Database(s)

EDR ID Number
EPA ID Number

PFIZER INC (Continued)

1000443177

Program ID: BR NYD001374214
Facility Name: PFIZER INC. BROOKLYN PLANT
Address: 13 BARTLETT ST
Tribal Indicator: N
Fed Facility: No
NAIC Code: Not reported
SIC Code: 2869

Program ID: FRS 110042026642
Facility Name: PFIZER INC. BROOKLYN PLANT
Address: 13 BARTLETT ST
Tribal Indicator: N
Fed Facility: No
NAIC Code: Not reported
SIC Code: 2833

Program ID: FRS 110042026642
Facility Name: PFIZER INC. BROOKLYN PLANT
Address: 13 BARTLETT ST
Tribal Indicator: N
Fed Facility: No
NAIC Code: Not reported
SIC Code: 2834

Program ID: FRS 110042026642
Facility Name: PFIZER INC. BROOKLYN PLANT
Address: 13 BARTLETT ST
Tribal Indicator: N
Fed Facility: No
NAIC Code: Not reported
SIC Code: 2869

Program ID: RCRAINFO NYD001374214
Facility Name: PFIZER INC. BROOKLYN PLANT
Address: 13 BARTLETT ST
Tribal Indicator: N
Fed Facility: No
NAIC Code: Not reported
SIC Code: 2833

Program ID: RCRAINFO NYD001374214
Facility Name: PFIZER INC. BROOKLYN PLANT
Address: 13 BARTLETT ST
Tribal Indicator: N
Fed Facility: No
NAIC Code: Not reported
SIC Code: 2834

Program ID: RCRAINFO NYD001374214
Facility Name: PFIZER INC. BROOKLYN PLANT
Address: 13 BARTLETT ST
Tribal Indicator: N
Fed Facility: No
NAIC Code: Not reported
SIC Code: 2869

Program ID: TRIS 11206PFZRN11BAR

Map ID
Direction
Distance
Elevation

MAP FINDINGS

Site

Database(s)

EDR ID Number
EPA ID Number

PFIZER INC (Continued)

1000443177

Facility Name: PFIZER INC. BROOKLYN PLANT
Address: 13 BARTLETT ST
Tribal Indicator: N
Fed Facility: No
NAIC Code: Not reported
SIC Code: 2833

Program ID: TRIS 11206PFZRN11BAR
Facility Name: PFIZER INC. BROOKLYN PLANT
Address: 13 BARTLETT ST
Tribal Indicator: N
Fed Facility: No
NAIC Code: Not reported
SIC Code: 2834

Program ID: TRIS 11206PFZRN11BAR
Facility Name: PFIZER INC. BROOKLYN PLANT
Address: 13 BARTLETT ST
Tribal Indicator: N
Fed Facility: No
NAIC Code: Not reported
SIC Code: 2869

FINDS:

Registry ID: 110042026642

Environmental Interest/Information System

US EPA TRIS (Toxics Release Inventory System) contains information from facilities on the amounts of over 300 listed toxic chemicals that these facilities release directly to air, water, land, or that are transported off-site.

RCRAInfo is a national information system that supports the Resource Conservation and Recovery Act (RCRA) program through the tracking of events and activities related to facilities that generate, transport, and treat, store, or dispose of hazardous waste. RCRAInfo allows RCRA program staff to track the notification, permit, compliance, and corrective action activities required under RCRA.

HAZARDOUS WASTE BIENNIAL REPORTER

ICIS (Integrated Compliance Information System) is the Integrated Compliance Information System and provides a database that, when complete, will contain integrated Enforcement and Compliance information across most of EPA's programs. The vision for ICIS is to replace EPA's independent databases that contain Enforcement data with a single repository for that information. Currently, ICIS contains all Federal Administrative and Judicial enforcement actions. This information is maintained in ICIS by EPA in the Regional offices and its Headquarters. A future release of ICIS will replace the Permit Compliance System (PCS) which supports the NPDES and will integrate that information with Federal actions already in the system. ICIS also has the capability to track other activities occurring in the Region that support Compliance and Enforcement programs. These include; Incident Tracking, Compliance Assistance, and Compliance Monitoring.

Map ID
Direction
Distance
Elevation

MAP FINDINGS

Site

Database(s)

EDR ID Number
EPA ID Number

PFIZER INC (Continued)

1000443177

NY MANIFEST:

EPA ID: NYD001374214
Country: USA
Location Address 1: 13 BARTLETT STREET
Location Address 2: Not reported
Location City: BROOKLYN
Location State: NY
Location Zip Code: 11206
Location Zip Code 4: Not reported

Mailing Info:

Name: PFIZER INC BROOKLYN PLANT
Contact: HETTENBACH JR SEN PROC EN
Address: 11 BARTLETT ST
City/State/Zip: BROOKLYN, NY 11206 5001
Country: USA
Phone: 212-573-1686

Manifest:

Document ID: Not reported
Manifest Status: Not reported
Trans1 State ID: ALD067138891
Trans2 State ID: Not reported
Generator Ship Date: 08/04/2008
Trans1 Recv Date: 08/04/2008
Trans2 Recv Date: Not reported
TSD Site Recv Date: 08/05/2008
Part A Recv Date: Not reported
Part B Recv Date: Not reported
Generator EPA ID: NYD001374214
Trans1 EPA ID: Not reported
Trans2 EPA ID: Not reported
TSD ID: ALD000622464
Waste Code: Not reported
Quantity: 13273.0
Units: K - Kilograms (2.2 pounds)
Number of Containers: 1.0
Container Type: CM - Metal boxes, cases, roll-offs
Handling Method: L Landfill.
Specific Gravity: 1.0
Year: 2008
Manifest Tracking Num: 000182790VES
Import Ind: N
Export Ind: N
Discr Quantity Ind: N
Discr Type Ind: N
Discr Residue Ind: N
Discr Partial Reject Ind: N
Discr Full Reject Ind: N
Manifest Ref Num: Not reported
Alt Fac RCRA Id: Not reported
Alt Fac Sign Date: Not reported
Mgmt Method Type Code: H132

Document ID: Not reported

Map ID
Direction
Distance
Elevation

MAP FINDINGS

Site

Database(s)

EDR ID Number
EPA ID Number

PFIZER INC (Continued)

1000443177

Manifest Status: Not reported
Trans1 State ID: ALD067138891
Trans2 State ID: Not reported
Generator Ship Date: 08/08/2008
Trans1 Recv Date: 08/08/2008
Trans2 Recv Date: Not reported
TSD Site Recv Date: 08/10/2008
Part A Recv Date: Not reported
Part B Recv Date: Not reported
Generator EPA ID: NYD001374214
Trans1 EPA ID: Not reported
Trans2 EPA ID: Not reported
TSD ID: ALD000622464
Waste Code: Not reported
Quantity: 13358.0
Units: K - Kilograms (2.2 pounds)
Number of Containers: 1.0
Container Type: CM - Metal boxes, cases, roll-offs
Handling Method: L Landfill.
Specific Gravity: 1.0
Year: 2008
Manifest Tracking Num: 000182808VES
Import Ind: N
Export Ind: N
Discr Quantity Ind: N
Discr Type Ind: N
Discr Residue Ind: N
Discr Partial Reject Ind: N
Discr Full Reject Ind: N
Manifest Ref Num: Not reported
Alt Fac RCRA Id: Not reported
Alt Fac Sign Date: Not reported
Mgmt Method Type Code: H132

Document ID: Not reported
Manifest Status: Not reported
Trans1 State ID: ALD067138891
Trans2 State ID: Not reported
Generator Ship Date: 07/24/2008
Trans1 Recv Date: 07/24/2008
Trans2 Recv Date: Not reported
TSD Site Recv Date: 07/28/2008
Part A Recv Date: Not reported
Part B Recv Date: Not reported
Generator EPA ID: NYD001374214
Trans1 EPA ID: Not reported
Trans2 EPA ID: Not reported
TSD ID: ALD000622464
Waste Code: Not reported
Quantity: 13091.0
Units: K - Kilograms (2.2 pounds)
Number of Containers: 1.0
Container Type: CM - Metal boxes, cases, roll-offs
Handling Method: L Landfill.
Specific Gravity: 1.0
Year: 2008

Map ID
Direction
Distance
Elevation

MAP FINDINGS

Site

Database(s)

EDR ID Number
EPA ID Number

PFIZER INC (Continued)

1000443177

Manifest Tracking Num: 000182810VES
Import Ind: N
Export Ind: N
Discr Quantity Ind: N
Discr Type Ind: N
Discr Residue Ind: N
Discr Partial Reject Ind: N
Discr Full Reject Ind: N
Manifest Ref Num: Not reported
Alt Fac RCRA Id: Not reported
Alt Fac Sign Date: Not reported
Mgmt Method Type Code: H132

Document ID: Not reported
Manifest Status: Not reported
Trans1 State ID: ALD067138891
Trans2 State ID: Not reported
Generator Ship Date: 08/04/2008
Trans1 Recv Date: 08/04/2008
Trans2 Recv Date: Not reported
TSD Site Recv Date: 08/06/2008
Part A Recv Date: Not reported
Part B Recv Date: Not reported
Generator EPA ID: NYD001374214
Trans1 EPA ID: Not reported
Trans2 EPA ID: Not reported
TSDF ID: ALD000622464
Waste Code: Not reported
Quantity: 13545.0
Units: K - Kilograms (2.2 pounds)
Number of Containers: 1.0
Container Type: CM - Metal boxes, cases, roll-offs
Handling Method: L Landfill.
Specific Gravity: 1.0
Year: 2008

Manifest Tracking Num: 000182794VES
Import Ind: N
Export Ind: N
Discr Quantity Ind: N
Discr Type Ind: N
Discr Residue Ind: N
Discr Partial Reject Ind: N
Discr Full Reject Ind: N
Manifest Ref Num: Not reported
Alt Fac RCRA Id: Not reported
Alt Fac Sign Date: Not reported
Mgmt Method Type Code: H132

Document ID: Not reported
Manifest Status: Not reported
Trans1 State ID: ALD067138891
Trans2 State ID: Not reported
Generator Ship Date: 07/16/2008
Trans1 Recv Date: 07/16/2008
Trans2 Recv Date: Not reported

Map ID
Direction
Distance
Elevation

MAP FINDINGS

Site

Database(s)

EDR ID Number
EPA ID Number

PFIZER INC (Continued)

1000443177

TSD Site Recv Date: 07/18/2008
Part A Recv Date: Not reported
Part B Recv Date: Not reported
Generator EPA ID: NYD001374214
Trans1 EPA ID: Not reported
Trans2 EPA ID: Not reported
TSD ID: ALD000622464
Waste Code: Not reported
Quantity: 13090.0
Units: K - Kilograms (2.2 pounds)
Number of Containers: 1.0
Container Type: CM - Metal boxes, cases, roll-offs
Handling Method: L Landfill.
Specific Gravity: 1.0
Year: 2008
Manifest Tracking Num: 000266424VES
Import Ind: N
Export Ind: N
Discr Quantity Ind: N
Discr Type Ind: N
Discr Residue Ind: N
Discr Partial Reject Ind: N
Discr Full Reject Ind: N
Manifest Ref Num: Not reported
Alt Fac RCRA Id: Not reported
Alt Fac Sign Date: Not reported
Mgmt Method Type Code: H132

Document ID: Not reported
Manifest Status: Not reported
Trans1 State ID: ALD067138891
Trans2 State ID: Not reported
Generator Ship Date: 07/25/2008
Trans1 Recv Date: 07/25/2008
Trans2 Recv Date: Not reported
TSD Site Recv Date: 07/26/2008
Part A Recv Date: Not reported
Part B Recv Date: Not reported
Generator EPA ID: NYD001374214
Trans1 EPA ID: Not reported
Trans2 EPA ID: Not reported
TSD ID: ALD000622464
Waste Code: Not reported
Quantity: 14182.0
Units: K - Kilograms (2.2 pounds)
Number of Containers: 1.0
Container Type: CM - Metal boxes, cases, roll-offs
Handling Method: L Landfill.
Specific Gravity: 1.0
Year: 2008
Manifest Tracking Num: 000266429VES
Import Ind: N
Export Ind: N
Discr Quantity Ind: N
Discr Type Ind: N
Discr Residue Ind: N

Map ID
Direction
Distance
Elevation

MAP FINDINGS

Site

Database(s)

EDR ID Number
EPA ID Number

PFIZER INC (Continued)

1000443177

Discr Partial Reject Ind: N
Discr Full Reject Ind: N
Manifest Ref Num: Not reported
Alt Fac RCRA Id: Not reported
Alt Fac Sign Date: Not reported
Mgmt Method Type Code: H132

Document ID: Not reported
Manifest Status: Not reported
Trans1 State ID: ALD067138891
Trans2 State ID: Not reported
Generator Ship Date: 08/01/2008
Trans1 Recv Date: 08/01/2008
Trans2 Recv Date: Not reported
TSD Site Recv Date: 08/04/2008
Part A Recv Date: Not reported
Part B Recv Date: Not reported
Generator EPA ID: NYD001374214
Trans1 EPA ID: Not reported
Trans2 EPA ID: Not reported
TSD ID: ALD000622464
Waste Code: Not reported
Quantity: 13887.0
Units: K - Kilograms (2.2 pounds)
Number of Containers: 1.0
Container Type: CM - Metal boxes, cases, roll-offs
Handling Method: L Landfill.
Specific Gravity: 1.0
Year: 2008
Manifest Tracking Num: 000182793VES
Import Ind: N
Export Ind: N
Discr Quantity Ind: N
Discr Type Ind: N
Discr Residue Ind: N
Discr Partial Reject Ind: N
Discr Full Reject Ind: N
Manifest Ref Num: Not reported
Alt Fac RCRA Id: Not reported
Alt Fac Sign Date: Not reported
Mgmt Method Type Code: H132

Document ID: Not reported
Manifest Status: Not reported
Trans1 State ID: ALD067138891
Trans2 State ID: Not reported
Generator Ship Date: 07/29/2008
Trans1 Recv Date: 07/29/2008
Trans2 Recv Date: Not reported
TSD Site Recv Date: 07/31/2008
Part A Recv Date: Not reported
Part B Recv Date: Not reported
Generator EPA ID: NYD001374214
Trans1 EPA ID: Not reported
Trans2 EPA ID: Not reported

Map ID
Direction
Distance
Elevation

MAP FINDINGS

Site

Database(s)

EDR ID Number
EPA ID Number

PFIZER INC (Continued)

1000443177

TSDF ID: ALD000622464
Waste Code: Not reported
Quantity: 12886.0
Units: K - Kilograms (2.2 pounds)
Number of Containers: 1.0
Container Type: CM - Metal boxes, cases, roll-offs
Handling Method: L Landfill.
Specific Gravity: 1.0
Year: 2008
Manifest Tracking Num: 000182809VES
Import Ind: N
Export Ind: N
Discr Quantity Ind: N
Discr Type Ind: N
Discr Residue Ind: N
Discr Partial Reject Ind: N
Discr Full Reject Ind: N
Manifest Ref Num: Not reported
Alt Fac RCRA Id: Not reported
Alt Fac Sign Date: Not reported
Mgmt Method Type Code: H132

Document ID: Not reported
Manifest Status: Not reported
Trans1 State ID: ALD067138891
Trans2 State ID: Not reported
Generator Ship Date: 08/21/2008
Trans1 Recv Date: 08/21/2008
Trans2 Recv Date: Not reported
TSD Site Recv Date: 08/22/2008
Part A Recv Date: Not reported
Part B Recv Date: Not reported
Generator EPA ID: NYD001374214
Trans1 EPA ID: Not reported
Trans2 EPA ID: Not reported
TSDF ID: ALD000622464
Waste Code: Not reported
Quantity: 15867.0
Units: K - Kilograms (2.2 pounds)
Number of Containers: 1.0
Container Type: CM - Metal boxes, cases, roll-offs
Handling Method: L Landfill.
Specific Gravity: 1.0
Year: 2008
Manifest Tracking Num: 000225638VES
Import Ind: N
Export Ind: N
Discr Quantity Ind: N
Discr Type Ind: N
Discr Residue Ind: N
Discr Partial Reject Ind: N
Discr Full Reject Ind: N
Manifest Ref Num: Not reported
Alt Fac RCRA Id: Not reported
Alt Fac Sign Date: Not reported
Mgmt Method Type Code: H132

Map ID
Direction
Distance
Elevation

MAP FINDINGS

Site

Database(s)

EDR ID Number
EPA ID Number

PFIZER INC (Continued)

1000443177

Document ID: Not reported
Manifest Status: Not reported
Trans1 State ID: ALD067138891
Trans2 State ID: Not reported
Generator Ship Date: 07/18/2008
Trans1 Recv Date: 07/18/2008
Trans2 Recv Date: Not reported
TSD Site Recv Date: 07/20/2008
Part A Recv Date: Not reported
Part B Recv Date: Not reported
Generator EPA ID: NYD001374214
Trans1 EPA ID: Not reported
Trans2 EPA ID: Not reported
TSD ID: ALD000622464
Waste Code: Not reported
Quantity: 13614.0
Units: K - Kilograms (2.2 pounds)
Number of Containers: 1.0
Container Type: CM - Metal boxes, cases, roll-offs
Handling Method: L Landfill.
Specific Gravity: 1.0
Year: 2008
Manifest Tracking Num: 000266438VES
Import Ind: N
Export Ind: N
Discr Quantity Ind: N
Discr Type Ind: N
Discr Residue Ind: N
Discr Partial Reject Ind: N
Discr Full Reject Ind: N
Manifest Ref Num: Not reported
Alt Fac RCRA Id: Not reported
Alt Fac Sign Date: Not reported
Mgmt Method Type Code: H132

Document ID: Not reported
Manifest Status: Not reported
Trans1 State ID: ALD067138891
Trans2 State ID: Not reported
Generator Ship Date: 08/06/2008
Trans1 Recv Date: 08/06/2008
Trans2 Recv Date: Not reported
TSD Site Recv Date: 08/08/2008
Part A Recv Date: Not reported
Part B Recv Date: Not reported
Generator EPA ID: NYD001374214
Trans1 EPA ID: Not reported
Trans2 EPA ID: Not reported
TSD ID: ALD000622464
Waste Code: Not reported
Quantity: 13795.0
Units: K - Kilograms (2.2 pounds)
Number of Containers: 1.0
Container Type: CM - Metal boxes, cases, roll-offs
Handling Method: L Landfill.
Specific Gravity: 1.0

Map ID
Direction
Distance
Elevation

MAP FINDINGS

Site

Database(s)

EDR ID Number
EPA ID Number

PFIZER INC (Continued)

1000443177

Year: 2008
Manifest Tracking Num: 000182802VES
Import Ind: N
Export Ind: N
Discr Quantity Ind: N
Discr Type Ind: N
Discr Residue Ind: N
Discr Partial Reject Ind: N
Discr Full Reject Ind: N
Manifest Ref Num: Not reported
Alt Fac RCRA Id: Not reported
Alt Fac Sign Date: Not reported
Mgmt Method Type Code: H132

Document ID: Not reported
Manifest Status: Not reported
Trans1 State ID: ALD067138891
Trans2 State ID: Not reported
Generator Ship Date: 07/17/2008
Trans1 Recv Date: 07/17/2008
Trans2 Recv Date: Not reported
TSD Site Recv Date: 07/19/2008
Part A Recv Date: Not reported
Part B Recv Date: Not reported
Generator EPA ID: NYD001374214
Trans1 EPA ID: Not reported
Trans2 EPA ID: Not reported
TSD ID: ALD000622464
Waste Code: Not reported
Quantity: 14340.0
Units: K - Kilograms (2.2 pounds)
Number of Containers: 1.0
Container Type: CM - Metal boxes, cases, roll-offs
Handling Method: L Landfill.
Specific Gravity: 1.0
Year: 2008

Manifest Tracking Num: 000266428VES
Import Ind: N
Export Ind: N
Discr Quantity Ind: N
Discr Type Ind: N
Discr Residue Ind: N
Discr Partial Reject Ind: N
Discr Full Reject Ind: N
Manifest Ref Num: Not reported
Alt Fac RCRA Id: Not reported
Alt Fac Sign Date: Not reported
Mgmt Method Type Code: H132

Document ID: Not reported
Manifest Status: Not reported
Trans1 State ID: ALD067138891
Trans2 State ID: Not reported
Generator Ship Date: 08/28/2008
Trans1 Recv Date: 08/28/2008

Map ID
Direction
Distance
Elevation

MAP FINDINGS

Site

Database(s)

EDR ID Number
EPA ID Number

PFIZER INC (Continued)

1000443177

Trans2 Recv Date: Not reported
TSD Site Recv Date: 08/31/2008
Part A Recv Date: Not reported
Part B Recv Date: Not reported
Generator EPA ID: NYD001374214
Trans1 EPA ID: Not reported
Trans2 EPA ID: Not reported
TSD ID: ALD000622464
Waste Code: Not reported
Quantity: 13590.0
Units: K - Kilograms (2.2 pounds)
Number of Containers: 1.0
Container Type: CM - Metal boxes, cases, roll-offs
Handling Method: L Landfill.
Specific Gravity: 1.0
Year: 2008
Manifest Tracking Num: 000266500VES
Import Ind: N
Export Ind: N
Discr Quantity Ind: N
Discr Type Ind: N
Discr Residue Ind: N
Discr Partial Reject Ind: N
Discr Full Reject Ind: N
Manifest Ref Num: Not reported
Alt Fac RCRA Id: Not reported
Alt Fac Sign Date: Not reported
Mgmt Method Type Code: H132

Document ID: Not reported
Manifest Status: Not reported
Trans1 State ID: ALD067138891
Trans2 State ID: Not reported
Generator Ship Date: 08/07/2008
Trans1 Recv Date: 08/07/2008
Trans2 Recv Date: Not reported
TSD Site Recv Date: 08/08/2008
Part A Recv Date: Not reported
Part B Recv Date: Not reported
Generator EPA ID: NYD001374214
Trans1 EPA ID: Not reported
Trans2 EPA ID: Not reported
TSD ID: ALD000622464
Waste Code: Not reported
Quantity: 13932.0
Units: K - Kilograms (2.2 pounds)
Number of Containers: 1.0
Container Type: CM - Metal boxes, cases, roll-offs
Handling Method: L Landfill.
Specific Gravity: 1.0
Year: 2008
Manifest Tracking Num: 000182798VES
Import Ind: N
Export Ind: N
Discr Quantity Ind: N
Discr Type Ind: N

Map ID
Direction
Distance
Elevation

MAP FINDINGS

Site

Database(s)

EDR ID Number
EPA ID Number

PFIZER INC (Continued)

1000443177

Discr Residue Ind: N
Discr Partial Reject Ind: N
Discr Full Reject Ind: N
Manifest Ref Num: Not reported
Alt Fac RCRA Id: Not reported
Alt Fac Sign Date: Not reported
Mgmt Method Type Code: H132

Document ID: Not reported
Manifest Status: Not reported
Trans1 State ID: ALD067138891
Trans2 State ID: Not reported
Generator Ship Date: 08/11/2008
Trans1 Recv Date: 08/11/2008
Trans2 Recv Date: Not reported
TSD Site Recv Date: 08/12/2008
Part A Recv Date: Not reported
Part B Recv Date: Not reported
Generator EPA ID: NYD001374214
Trans1 EPA ID: Not reported
Trans2 EPA ID: Not reported
TSD ID: ALD000622464
Waste Code: Not reported
Quantity: 12973.0
Units: K - Kilograms (2.2 pounds)
Number of Containers: 1.0
Container Type: CM - Metal boxes, cases, roll-offs
Handling Method: L Landfill.
Specific Gravity: 1.0
Year: 2008
Manifest Tracking Num: 000182800VES
Import Ind: N
Export Ind: N
Discr Quantity Ind: N
Discr Type Ind: N
Discr Residue Ind: N
Discr Partial Reject Ind: N
Discr Full Reject Ind: N
Manifest Ref Num: Not reported
Alt Fac RCRA Id: Not reported
Alt Fac Sign Date: Not reported
Mgmt Method Type Code: H132

Document ID: Not reported
Manifest Status: Not reported
Trans1 State ID: ALD067138891
Trans2 State ID: Not reported
Generator Ship Date: 08/12/2008
Trans1 Recv Date: 08/12/2008
Trans2 Recv Date: Not reported
TSD Site Recv Date: 08/15/2008
Part A Recv Date: Not reported
Part B Recv Date: Not reported
Generator EPA ID: NYD001374214
Trans1 EPA ID: Not reported

Map ID
Direction
Distance
Elevation

MAP FINDINGS

Site

Database(s)

EDR ID Number
EPA ID Number

PFIZER INC (Continued)

1000443177

Trans2 EPA ID: Not reported
TSDF ID: ALD000622464
Waste Code: Not reported
Quantity: 13431.0
Units: K - Kilograms (2.2 pounds)
Number of Containers: 1.0
Container Type: CM - Metal boxes, cases, roll-offs
Handling Method: L Landfill.
Specific Gravity: 1.0
Year: 2008
Manifest Tracking Num: 000225637VES
Import Ind: N
Export Ind: N
Discr Quantity Ind: N
Discr Type Ind: N
Discr Residue Ind: N
Discr Partial Reject Ind: N
Discr Full Reject Ind: N
Manifest Ref Num: Not reported
Alt Fac RCRA Id: Not reported
Alt Fac Sign Date: Not reported
Mgmt Method Type Code: H132

Document ID: Not reported
Manifest Status: Not reported
Trans1 State ID: ALD067138891
Trans2 State ID: Not reported
Generator Ship Date: 07/09/2008
Trans1 Recv Date: 07/09/2008
Trans2 Recv Date: Not reported
TSD Site Recv Date: 07/11/2008
Part A Recv Date: Not reported
Part B Recv Date: Not reported
Generator EPA ID: NYD001374214
Trans1 EPA ID: Not reported
Trans2 EPA ID: Not reported
TSDF ID: ALD000622464
Waste Code: Not reported
Quantity: 12659.0
Units: K - Kilograms (2.2 pounds)
Number of Containers: 1.0
Container Type: CM - Metal boxes, cases, roll-offs
Handling Method: L Landfill.
Specific Gravity: 1.0
Year: 2008
Manifest Tracking Num: 000266412VES
Import Ind: N
Export Ind: N
Discr Quantity Ind: N
Discr Type Ind: N
Discr Residue Ind: N
Discr Partial Reject Ind: N
Discr Full Reject Ind: N
Manifest Ref Num: Not reported
Alt Fac RCRA Id: Not reported
Alt Fac Sign Date: Not reported

Map ID
Direction
Distance
Elevation

MAP FINDINGS

Site

Database(s)

EDR ID Number
EPA ID Number

PFIZER INC (Continued)

1000443177

Mgmt Method Type Code: H132

Document ID: Not reported
Manifest Status: Not reported
Trans1 State ID: ALD067138891
Trans2 State ID: Not reported
Generator Ship Date: 07/28/2008
Trans1 Recv Date: 07/28/2008
Trans2 Recv Date: Not reported
TSD Site Recv Date: 07/29/2008
Part A Recv Date: Not reported
Part B Recv Date: Not reported
Generator EPA ID: NYD001374214
Trans1 EPA ID: Not reported
Trans2 EPA ID: Not reported
TSD ID: ALD000622464
Waste Code: Not reported
Quantity: 11999.0
Units: K - Kilograms (2.2 pounds)
Number of Containers: 1.0
Container Type: CM - Metal boxes, cases, roll-offs
Handling Method: L Landfill.
Specific Gravity: 1.0
Year: 2008
Manifest Tracking Num: 000266433VES
Import Ind: N
Export Ind: N
Discr Quantity Ind: N
Discr Type Ind: N
Discr Residue Ind: N
Discr Partial Reject Ind: N
Discr Full Reject Ind: N
Manifest Ref Num: Not reported
Alt Fac RCRA Id: Not reported
Alt Fac Sign Date: Not reported
Mgmt Method Type Code: H132

Document ID: Not reported
Manifest Status: Not reported
Trans1 State ID: ALD067138891
Trans2 State ID: Not reported
Generator Ship Date: 07/18/2008
Trans1 Recv Date: 07/18/2008
Trans2 Recv Date: Not reported
TSD Site Recv Date: 07/20/2008
Part A Recv Date: Not reported
Part B Recv Date: Not reported
Generator EPA ID: NYD001374214
Trans1 EPA ID: Not reported
Trans2 EPA ID: Not reported
TSD ID: ALD000622464
Waste Code: Not reported
Quantity: 13637.0
Units: K - Kilograms (2.2 pounds)
Number of Containers: 1.0

Map ID
Direction
Distance
Elevation

MAP FINDINGS

Site

Database(s)

EDR ID Number
EPA ID Number

PFIZER INC (Continued)

1000443177

Container Type: CM - Metal boxes, cases, roll-offs
Handling Method: L Landfill.
Specific Gravity: 1.0
Year: 2008
Manifest Tracking Num: 000266439VES
Import Ind: N
Export Ind: N
Discr Quantity Ind: N
Discr Type Ind: N
Discr Residue Ind: N
Discr Partial Reject Ind: N
Discr Full Reject Ind: N
Manifest Ref Num: Not reported
Alt Fac RCRA Id: Not reported
Alt Fac Sign Date: Not reported
Mgmt Method Type Code: H132

Document ID: Not reported
Manifest Status: Not reported
Trans1 State ID: ALD067138891
Trans2 State ID: Not reported
Generator Ship Date: 07/29/2008
Trans1 Recv Date: 07/29/2008
Trans2 Recv Date: Not reported
TSD Site Recv Date: 07/31/2008
Part A Recv Date: Not reported
Part B Recv Date: Not reported
Generator EPA ID: NYD001374214
Trans1 EPA ID: Not reported
Trans2 EPA ID: Not reported
TSD ID: ALD000622464
Waste Code: Not reported
Quantity: 12432.0
Units: K - Kilograms (2.2 pounds)
Number of Containers: 1.0
Container Type: CM - Metal boxes, cases, roll-offs
Handling Method: L Landfill.
Specific Gravity: 1.0
Year: 2008
Manifest Tracking Num: 000266442VES
Import Ind: N
Export Ind: N
Discr Quantity Ind: N
Discr Type Ind: N
Discr Residue Ind: N
Discr Partial Reject Ind: N
Discr Full Reject Ind: N
Manifest Ref Num: Not reported
Alt Fac RCRA Id: Not reported
Alt Fac Sign Date: Not reported
Mgmt Method Type Code: H132

MAP FINDINGS

Map ID
 Direction
 Distance
 Elevation

Site

Database(s)

EDR ID Number
 EPA ID Number

299
 North
 1/2-1
 0.869 mi.
 4588 ft.

SCHOLES ST. STATION
SCHOLES ST 7 BOGART STS. MESSEROLE AND MORGAN AVE.
BROOKLYN, NY 11206

EDR MGP 1008407899
 N/A

Relative: Manufactured Gas Plants:
Lower No additional information available

Actual:
 17 ft.

300
 NE
 1/2-1
 0.873 mi.
 4612 ft.

TECHNICAL METAL FINISHERS
214 STARR STREET
BROOKLYN, NY 11237

CERC-NFRAP 1003864057
NY SHWS NYD980780894

Relative: CERC-NFRAP:
Lower Site ID: 0202279
 Federal Facility: Not a Federal Facility

Actual: NPL Status: Not on the NPL
 33 ft. Non NPL Status: NFRAP-Site does not qualify for the NPL based on existing information

CERCLIS-NFRAP Assessment History:

Action: DISCOVERY
 Date Started: / /
 Date Completed: 09/01/84
 Priority Level: Not reported

Action: PRELIMINARY ASSESSMENT
 Date Started: / /
 Date Completed: 09/01/84
 Priority Level: Low priority for further assessment

Action: ARCHIVE SITE
 Date Started: / /
 Date Completed: 09/30/97
 Priority Level: Not reported

Action: SITE INSPECTION
 Date Started: 05/01/85
 Date Completed: 05/31/85
 Priority Level: Low priority for further assessment

SHWS:

Program: HW
 Site Code: 57764
 Classification: C
 Region: 2
 Acres: Not reported
 HW Code: 224008
 Record Add: 11/18/1999
 Record Upd: 03/23/2007
 Updated By: dcwalsh

Site Description: The Technical Metal Finishers Company was a plating company located in a light industrial/residential area. The company is out of business and the site is abandoned. The site was discovered in June 1982 when a fire occurred at the abandoned plant. The facility contained waste acids, caustics and cyanides stored in tanks and

Map ID
Direction
Distance
Elevation

MAP FINDINGS

Site

Database(s)

EDR ID Number
EPA ID Number

TECHNICAL METAL FINISHERS (Continued)

1003864057

drums. The wastes contained in the tanks and drums were removed by a contractor hired by NYC Dept. of Environmental Protection. Clean up has been initiated by NYC Dept. of Environmental Protection through contract with Radiac Research Corporation. All tanks and debris have been removed from site and soil has been excavated. The building was demolished, and all work has been completed.

Env Problem: The site was delisted from the Registry as removal action conducted at the site has removed all hazardous waste.

Health Problem: NYSDOH has insufficient information to fully evaluate the potential for human exposures.

Dump: False
Structure: True
Lagoon: False
Landfill: False
Pond: False
Disp Start: unknown
Disp Term: unknown
Lat/Long: 40:42:22:0 / 73:55:22:0
Dell: False
Record Add: 11/18/1999 12:00:00 PM
Record Upd: 11/18/1999 12:00:00 PM
Updated By: INITIAL
Own Op: Disp. Owner
Sub Type: NNN
Owner Name: Not reported
Owner Company: AL ROZELL
Owner Address: Not reported
Owner Addr2: Not reported
Owner City,St,Zip: ZZ
Owner Country: United States of America
Own Op: Owner
Sub Type: C01
Owner Name: Not reported
Owner Company: AL ROZELL
Owner Address: Not reported
Owner Addr2: Not reported
Owner City,St,Zip: ZZ
Owner Country: United States of America
HW Code: 224008
Waste Type: POSSIBLE CONTAMINATED FLOOR BOARDS
Waste Quantity: UNKNOWN
Waste Code: Not reported
HW Code: 224008
Waste Type: AND SOIL AT SITE.
Waste Quantity: UNKNOWN
Waste Code: Not reported
Crossref ID: 11
Cross Ref Type Code: 15
Cross Ref Type: Congressional District
Record Added Date: 11/18/1999 12:00:00 PM
Record Updated: 2/24/2005 3:54:00 PM
Updated By: INITIAL
Crossref ID: NYD980780894
Cross Ref Type Code: 05
Cross Ref Type: EPA Site ID
Record Added Date: 11/18/1999 12:00:00 PM
Record Updated: 5/10/2001 4:31:00 PM

Map ID
Direction
Distance
Elevation

MAP FINDINGS

Site

Database(s)

EDR ID Number
EPA ID Number

TECHNICAL METAL FINISHERS (Continued)

1003864057

Updated By: REGTRANS
Crossref ID: 020
Cross Ref Type Code: 13
Cross Ref Type: Senate District
Record Added Date: 11/18/1999 12:00:00 PM
Record Updated: 2/24/2005 3:54:00 PM
Updated By: INITIAL

301
West
1/2-1
0.972 mi.
5133 ft.

TECHTRONICS ECOLOGICAL CORP
8 WALWORTH ST
NEW YORK, NY 11205

CORRACTS **1000244308**
RCRA NonGen / NLR **NYD000824334**
NY MANIFEST

Relative:
Lower

CORRACTS:

Actual:
13 ft.

EPA ID: NYD000824334
EPA Region: 02
Area Name: SITEWIDE
Actual Date: 19940802
Action: CA075ME - CA Prioritization, Facility or area was assigned a medium corrective action priority
NAICS Code(s): 32551
Paint and Coating Manufacturing
Original schedule date: Not reported
Schedule end date: Not reported

EPA ID: NYD000824334
EPA Region: 02
Area Name: SITEWIDE
Actual Date: 19851122
Action: CA050 - RFA Completed
NAICS Code(s): 32551
Paint and Coating Manufacturing
Original schedule date: Not reported
Schedule end date: Not reported

RCRA NonGen / NLR:

Date form received by agency: 01/01/2007
Facility name: TECHTRONICS ECOLOGICAL CORP
Facility address: 8 WALWORTH ST
NEW YORK, NY 11205
EPA ID: NYD000824334
Mailing address: FLUSHING AVE
BROOKLYN, NY 11205
Contact: Not reported
Contact address: FLUSHING AVE
BROOKLYN, NY 11205
Contact country: US
Contact telephone: Not reported
Contact email: Not reported
EPA Region: 02
Land type: Facility is not located on Indian land. Additional information is not known.
Classification: Non-Generator
Description: Handler: Non-Generators do not presently generate hazardous waste

Map ID
Direction
Distance
Elevation

MAP FINDINGS

Site

Database(s)

EDR ID Number
EPA ID Number

TECHTRONICS ECOLOGICAL CORP (Continued)

1000244308

Owner/Operator Summary:

Owner/operator name: TECHTRONICS ECOLOGICAL CORP
Owner/operator address: 501 FLUSHING AVE
OPERCITY, NY 99999
Owner/operator country: US
Owner/operator telephone: (212) 624-5240
Legal status: Private
Owner/Operator Type: Operator
Owner/Op start date: Not reported
Owner/Op end date: Not reported

Owner/operator name: TWELVE WALWORTH STREET CORP
Owner/operator address: 501 FLUSHING AVE
BROOKLYN, NY 11205
Owner/operator country: US
Owner/operator telephone: (212) 624-5240
Legal status: Private
Owner/Operator Type: Owner
Owner/Op start date: Not reported
Owner/Op end date: Not reported

Handler Activities Summary:

U.S. importer of hazardous waste: No
Mixed waste (haz. and radioactive): No
Recycler of hazardous waste: No
Transporter of hazardous waste: No
Treater, storer or disposer of HW: No
Underground injection activity: No
On-site burner exemption: No
Furnace exemption: No
Used oil fuel burner: No
Used oil processor: No
User oil refiner: No
Used oil fuel marketer to burner: No
Used oil Specification marketer: No
Used oil transfer facility: No
Used oil transporter: No

Historical Generators:

Date form received by agency: 01/01/2006
Site name: TECHTRONICS ECOLOGICAL CORP
Classification: Not a generator, verified

Date form received by agency: 07/08/1999
Site name: TECHTRONICS ECOLOGICAL CORP
Classification: Not a generator, verified

Date form received by agency: 11/19/1980
Site name: TECHTRONICS ECOLOGICAL CORP
Classification: Not a generator, verified

. Waste code: D001
. Waste name: IGNITABLE WASTE

. Waste code: F001
. Waste name: THE FOLLOWING SPENT HALOGENATED SOLVENTS USED IN DEGREASING:

Map ID
Direction
Distance
Elevation

MAP FINDINGS

Site

Database(s)

EDR ID Number
EPA ID Number

TECHTRONICS ECOLOGICAL CORP (Continued)

1000244308

TETRACHLOROETHYLENE, TRICHLORETHYLENE, METHYLENE CHLORIDE, 1,1,1-TRICHLOROETHANE, CARBON TETRACHLORIDE AND CHLORINATED FLUOROCARBONS; ALL SPENT SOLVENT MIXTURES/BLENDS USED IN DEGREASING CONTAINING, BEFORE USE, A TOTAL OF TEN PERCENT OR MORE (BY VOLUME) OF ONE OR MORE OF THE ABOVE HALOGENATED SOLVENTS OR THOSE SOLVENTS LISTED IN F002, F004, AND F005; AND STILL BOTTOMS FROM THE RECOVERY OF THESE SPENT SOLVENTS AND SPENT SOLVENT MIXTURES.

. Waste code: F002

. Waste name: THE FOLLOWING SPENT HALOGENATED SOLVENTS: TETRACHLOROETHYLENE, METHYLENE CHLORIDE, TRICHLOROETHYLENE, 1,1,1-TRICHLOROETHANE, CHLOROBENZENE, 1,1,2-TRICHLORO-1,2,2-TRIFLUOROETHANE, ORTHO-DICHLOROBENZENE, TRICHLOROFLUOROMETHANE, AND 1,1,2, TRICHLOROETHANE; ALL SPENT SOLVENT MIXTURES/BLENDS CONTAINING, BEFORE USE, A TOTAL OF TEN PERCENT OR MORE (BY VOLUME) OF ONE OR MORE OF THE ABOVE HALOGENATED SOLVENTS OR THOSE SOLVENTS LISTED IN F001, F004, AND F005; AND STILL BOTTOMS FROM THE RECOVERY OF THESE SPENT SOLVENTS AND SPENT SOLVENT MIXTURES.

. Waste code: F003

. Waste name: THE FOLLOWING SPENT NONHALOGENATED SOLVENTS: XYLENE, ACETONE, ETHYL ACETATE, ETHYL BENZENE, ETHYL ETHER, METHYL ISOBUTYL KETONE, N-BUTYL ALCOHOL, CYCLOHEXANONE, AND METHANOL; ALL SPENT SOLVENT MIXTURES/BLENDS CONTAINING, BEFORE USE, ONLY THE ABOVE SPENT NONHALOGENATED SOLVENTS; AND ALL SPENT SOLVENT MIXTURES/BLENDS CONTAINING, BEFORE USE, ONE OR MORE OF THE ABOVE NONHALOGENATED SOLVENTS, AND A TOTAL OF TEN PERCENT OR MORE (BY VOLUME) OF ONE OR MORE OF THOSE SOLVENTS LISTED IN F001, F002, F004, AND F005; AND STILL BOTTOMS FROM THE RECOVERY OF THESE SPENT SOLVENTS AND SPENT SOLVENT MIXTURES.

. Waste code: F005

. Waste name: THE FOLLOWING SPENT NONHALOGENATED SOLVENTS: TOLUENE, METHYL ETHYL KETONE, CARBON DISULFIDE, ISOBUTANOL, PYRIDINE, BENZENE, 2-ETHOXYETHANOL, AND 2-NITROPROPANE; ALL SPENT SOLVENT MIXTURES/BLENDS CONTAINING, BEFORE USE, A TOTAL OF TEN PERCENT OR MORE (BY VOLUME) OF ONE OR MORE OF THE ABOVE NONHALOGENATED SOLVENTS OR THOSE SOLVENTS LISTED IN F001, F002, OR F004; AND STILL BOTTOMS FROM THE RECOVERY OF THESE SPENT SOLVENTS AND SPENT SOLVENT MIXTURES.

Date form received by agency: 08/18/1980

Site name: TECHTRONICS ECOLOGICAL CORP

Classification: Large Quantity Generator

. Waste code: D001

. Waste name: IGNITABLE WASTE

. Waste code: F001

. Waste name: THE FOLLOWING SPENT HALOGENATED SOLVENTS USED IN DEGREASING: TETRACHLOROETHYLENE, TRICHLORETHYLENE, METHYLENE CHLORIDE, 1,1,1-TRICHLOROETHANE, CARBON TETRACHLORIDE AND CHLORINATED FLUOROCARBONS; ALL SPENT SOLVENT MIXTURES/BLENDS USED IN DEGREASING CONTAINING, BEFORE USE, A TOTAL OF TEN PERCENT OR MORE (BY VOLUME) OF ONE OR MORE OF THE ABOVE HALOGENATED SOLVENTS OR THOSE SOLVENTS LISTED IN F002, F004, AND F005; AND STILL BOTTOMS FROM THE RECOVERY OF THESE SPENT SOLVENTS AND SPENT SOLVENT MIXTURES.

Map ID
Direction
Distance
Elevation

MAP FINDINGS

Site

Database(s)

EDR ID Number
EPA ID Number

TECHTRONICS ECOLOGICAL CORP (Continued)

1000244308

- . Waste code: F002
- . Waste name: THE FOLLOWING SPENT HALOGENATED SOLVENTS: TETRACHLOROETHYLENE, METHYLENE CHLORIDE, TRICHLOROETHYLENE, 1,1,1-TRICHLOROETHANE, CHLOROBENZENE, 1,1,2-TRICHLORO-1,2,2-TRIFLUOROETHANE, ORTHO-DICHLOROBENZENE, TRICHLOROFLUOROMETHANE, AND 1,1,2, TRICHLOROETHANE; ALL SPENT SOLVENT MIXTURES/BLENDS CONTAINING, BEFORE USE, A TOTAL OF TEN PERCENT OR MORE (BY VOLUME) OF ONE OR MORE OF THE ABOVE HALOGENATED SOLVENTS OR THOSE SOLVENTS LISTED IN F001, F004, AND F005; AND STILL BOTTOMS FROM THE RECOVERY OF THESE SPENT SOLVENTS AND SPENT SOLVENT MIXTURES.

- . Waste code: F003
- . Waste name: THE FOLLOWING SPENT NONHALOGENATED SOLVENTS: XYLENE, ACETONE, ETHYL ACETATE, ETHYL BENZENE, ETHYL ETHER, METHYL ISOBUTYL KETONE, N-BUTYL ALCOHOL, CYCLOHEXANONE, AND METHANOL; ALL SPENT SOLVENT MIXTURES/BLENDS CONTAINING, BEFORE USE, ONLY THE ABOVE SPENT NONHALOGENATED SOLVENTS; AND ALL SPENT SOLVENT MIXTURES/BLENDS CONTAINING, BEFORE USE, ONE OR MORE OF THE ABOVE NONHALOGENATED SOLVENTS, AND A TOTAL OF TEN PERCENT OR MORE (BY VOLUME) OF ONE OR MORE OF THOSE SOLVENTS LISTED IN F001, F002, F004, AND F005; AND STILL BOTTOMS FROM THE RECOVERY OF THESE SPENT SOLVENTS AND SPENT SOLVENT MIXTURES.

- . Waste code: F005
- . Waste name: THE FOLLOWING SPENT NONHALOGENATED SOLVENTS: TOLUENE, METHYL ETHYL KETONE, CARBON DISULFIDE, ISOBUTANOL, PYRIDINE, BENZENE, 2-ETHOXYETHANOL, AND 2-NITROPROPANE; ALL SPENT SOLVENT MIXTURES/BLENDS CONTAINING, BEFORE USE, A TOTAL OF TEN PERCENT OR MORE (BY VOLUME) OF ONE OR MORE OF THE ABOVE NONHALOGENATED SOLVENTS OR THOSE SOLVENTS LISTED IN F001, F002, OR F004; AND STILL BOTTOMS FROM THE RECOVERY OF THESE SPENT SOLVENTS AND SPENT SOLVENT MIXTURES.

Corrective Action Summary:

- Event date: 11/22/1985
- Event: RFA Completed

- Event date: 08/02/1994
- Event: CA Prioritization, Facility or area was assigned a medium corrective action priority.

Facility Has Received Notices of Violations:

- Regulation violated: Not reported
- Area of violation: Generators - General
- Date violation determined: 12/13/1988
- Date achieved compliance: 06/06/1990
- Violation lead agency: State
- Enforcement action: WRITTEN INFORMAL
- Enforcement action date: 03/01/1990
- Enf. disposition status: Not reported
- Enf. disp. status date: Not reported
- Enforcement lead agency: State
- Proposed penalty amount: Not reported
- Final penalty amount: Not reported
- Paid penalty amount: Not reported

- Regulation violated: Not reported

Map ID
Direction
Distance
Elevation

MAP FINDINGS

Site

Database(s)

EDR ID Number
EPA ID Number

TECHTRONICS ECOLOGICAL CORP (Continued)

1000244308

Area of violation: LDR - General
Date violation determined: 03/30/1988
Date achieved compliance: 04/30/1988
Violation lead agency: EPA
Enforcement action: Not reported
Enforcement action date: Not reported
Enf. disposition status: Not reported
Enf. disp. status date: Not reported
Enforcement lead agency: Not reported
Proposed penalty amount: Not reported
Final penalty amount: Not reported
Paid penalty amount: Not reported

Regulation violated: Not reported
Area of violation: Generators - Manifest
Date violation determined: 01/15/1987
Date achieved compliance: 01/17/1987
Violation lead agency: State
Enforcement action: WRITTEN INFORMAL
Enforcement action date: 01/15/1987
Enf. disposition status: Not reported
Enf. disp. status date: Not reported
Enforcement lead agency: State
Proposed penalty amount: Not reported
Final penalty amount: Not reported
Paid penalty amount: Not reported

Regulation violated: Not reported
Area of violation: Permits - Application
Date violation determined: 08/28/1986
Date achieved compliance: 04/30/1988
Violation lead agency: State
Enforcement action: Not reported
Enforcement action date: Not reported
Enf. disposition status: Not reported
Enf. disp. status date: Not reported
Enforcement lead agency: Not reported
Proposed penalty amount: Not reported
Final penalty amount: Not reported
Paid penalty amount: Not reported

Regulation violated: Not reported
Area of violation: Generators - General
Date violation determined: 03/11/1986
Date achieved compliance: 08/28/1986
Violation lead agency: EPA
Enforcement action: Not reported
Enforcement action date: Not reported
Enf. disposition status: Not reported
Enf. disp. status date: Not reported
Enforcement lead agency: Not reported
Proposed penalty amount: Not reported
Final penalty amount: Not reported
Paid penalty amount: Not reported

Regulation violated: Not reported
Area of violation: Generators - General

Map ID
Direction
Distance
Elevation

MAP FINDINGS

Site

Database(s)

EDR ID Number
EPA ID Number

TECHTRONICS ECOLOGICAL CORP (Continued)

1000244308

Date violation determined: 03/11/1986
Date achieved compliance: 04/30/1988
Violation lead agency: State
Enforcement action: Not reported
Enforcement action date: Not reported
Enf. disposition status: Not reported
Enf. disp. status date: Not reported
Enforcement lead agency: Not reported
Proposed penalty amount: Not reported
Final penalty amount: Not reported
Paid penalty amount: Not reported

Regulation violated: Not reported
Area of violation: Generators - Manifest
Date violation determined: 09/16/1985
Date achieved compliance: 07/16/1986
Violation lead agency: State
Enforcement action: FINAL 3008(A) COMPLIANCE ORDER
Enforcement action date: 04/24/1986
Enf. disposition status: Not reported
Enf. disp. status date: Not reported
Enforcement lead agency: State
Proposed penalty amount: Not reported
Final penalty amount: 875
Paid penalty amount: Not reported

Regulation violated: Not reported
Area of violation: Generators - Manifest
Date violation determined: 09/16/1985
Date achieved compliance: 07/16/1986
Violation lead agency: State
Enforcement action: WRITTEN INFORMAL
Enforcement action date: 09/16/1985
Enf. disposition status: Not reported
Enf. disp. status date: Not reported
Enforcement lead agency: State
Proposed penalty amount: Not reported
Final penalty amount: Not reported
Paid penalty amount: Not reported

Regulation violated: Not reported
Area of violation: Generators - Manifest
Date violation determined: 05/16/1985
Date achieved compliance: 01/17/1987
Violation lead agency: EPA
Enforcement action: Not reported
Enforcement action date: Not reported
Enf. disposition status: Not reported
Enf. disp. status date: Not reported
Enforcement lead agency: Not reported
Proposed penalty amount: Not reported
Final penalty amount: Not reported
Paid penalty amount: Not reported

Regulation violated: Not reported
Area of violation: Generators - Manifest
Date violation determined: 05/16/1985

Map ID
Direction
Distance
Elevation

MAP FINDINGS

Site

Database(s)

EDR ID Number
EPA ID Number

TECHTRONICS ECOLOGICAL CORP (Continued)

1000244308

Date achieved compliance: 07/16/1986
Violation lead agency: EPA
Enforcement action: Not reported
Enforcement action date: Not reported
Enf. disposition status: Not reported
Enf. disp. status date: Not reported
Enforcement lead agency: Not reported
Proposed penalty amount: Not reported
Final penalty amount: Not reported
Paid penalty amount: Not reported

Regulation violated: Not reported
Area of violation: Generators - General
Date violation determined: 02/21/1985
Date achieved compliance: 06/06/1990
Violation lead agency: EPA
Enforcement action: Not reported
Enforcement action date: Not reported
Enf. disposition status: Not reported
Enf. disp. status date: Not reported
Enforcement lead agency: Not reported
Proposed penalty amount: Not reported
Final penalty amount: Not reported
Paid penalty amount: Not reported

Regulation violated: Not reported
Area of violation: Generators - General
Date violation determined: 05/01/1984
Date achieved compliance: 06/08/1984
Violation lead agency: EPA
Enforcement action: WRITTEN INFORMAL
Enforcement action date: 05/11/1984
Enf. disposition status: Not reported
Enf. disp. status date: Not reported
Enforcement lead agency: EPA
Proposed penalty amount: Not reported
Final penalty amount: Not reported
Paid penalty amount: Not reported

Regulation violated: Not reported
Area of violation: Generators - Manifest
Date violation determined: 03/31/1984
Date achieved compliance: 10/04/1985
Violation lead agency: State
Enforcement action: WRITTEN INFORMAL
Enforcement action date: 09/20/1985
Enf. disposition status: Not reported
Enf. disp. status date: Not reported
Enforcement lead agency: State
Proposed penalty amount: Not reported
Final penalty amount: Not reported
Paid penalty amount: Not reported

Regulation violated: Not reported
Area of violation: Permits - Application
Date violation determined: 03/09/1984
Date achieved compliance: 11/21/1984

Map ID
Direction
Distance
Elevation

MAP FINDINGS

Site

Database(s)

EDR ID Number
EPA ID Number

TECHTRONICS ECOLOGICAL CORP (Continued)

1000244308

Violation lead agency: State
Enforcement action: WRITTEN INFORMAL
Enforcement action date: 09/20/1984
Enf. disposition status: Not reported
Enf. disp. status date: Not reported
Enforcement lead agency: State
Proposed penalty amount: Not reported
Final penalty amount: Not reported
Paid penalty amount: Not reported

Evaluation Action Summary:

Evaluation date: 12/13/1988
Evaluation: COMPLIANCE EVALUATION INSPECTION ON-SITE
Area of violation: Generators - General
Date achieved compliance: 06/06/1990
Evaluation lead agency: State

Evaluation date: 03/30/1988
Evaluation: COMPLIANCE EVALUATION INSPECTION ON-SITE
Area of violation: LDR - General
Date achieved compliance: 04/30/1988
Evaluation lead agency: EPA

Evaluation date: 05/27/1987
Evaluation: COMPLIANCE EVALUATION INSPECTION ON-SITE
Area of violation: Not reported
Date achieved compliance: Not reported
Evaluation lead agency: State

Evaluation date: 02/13/1987
Evaluation: COMPLIANCE EVALUATION INSPECTION ON-SITE
Area of violation: Not reported
Date achieved compliance: Not reported
Evaluation lead agency: EPA-Initiated Oversight/Observation/Training Actions

Evaluation date: 02/13/1987
Evaluation: COMPLIANCE EVALUATION INSPECTION ON-SITE
Area of violation: Not reported
Date achieved compliance: Not reported
Evaluation lead agency: State

Evaluation date: 01/15/1987
Evaluation: NON-FINANCIAL RECORD REVIEW
Area of violation: Generators - Manifest
Date achieved compliance: 01/17/1987
Evaluation lead agency: State

Evaluation date: 01/06/1987
Evaluation: FINANCIAL RECORD REVIEW
Area of violation: Not reported
Date achieved compliance: Not reported
Evaluation lead agency: State

Evaluation date: 08/28/1986
Evaluation: COMPLIANCE EVALUATION INSPECTION ON-SITE
Area of violation: Not reported
Date achieved compliance: Not reported

Map ID
Direction
Distance
Elevation

MAP FINDINGS

Site

Database(s)

EDR ID Number
EPA ID Number

TECHTRONICS ECOLOGICAL CORP (Continued)

1000244308

Evaluation lead agency: EPA-Initiated Oversight/Observation/Training Actions

Evaluation date: 08/28/1986
Evaluation: COMPLIANCE EVALUATION INSPECTION ON-SITE
Area of violation: Permits - Application
Date achieved compliance: 04/30/1988
Evaluation lead agency: State

Evaluation date: 03/11/1986
Evaluation: COMPLIANCE EVALUATION INSPECTION ON-SITE
Area of violation: Generators - General
Date achieved compliance: 08/28/1986
Evaluation lead agency: EPA

Evaluation date: 03/11/1986
Evaluation: COMPLIANCE EVALUATION INSPECTION ON-SITE
Area of violation: Generators - General
Date achieved compliance: 04/30/1988
Evaluation lead agency: State

Evaluation date: 09/16/1985
Evaluation: FOCUSED COMPLIANCE INSPECTION
Area of violation: Generators - Manifest
Date achieved compliance: 07/16/1986
Evaluation lead agency: State

Evaluation date: 05/16/1985
Evaluation: NON-FINANCIAL RECORD REVIEW
Area of violation: Generators - Manifest
Date achieved compliance: 01/17/1987
Evaluation lead agency: EPA

Evaluation date: 05/16/1985
Evaluation: NON-FINANCIAL RECORD REVIEW
Area of violation: Generators - Manifest
Date achieved compliance: 07/16/1986
Evaluation lead agency: EPA

Evaluation date: 02/21/1985
Evaluation: COMPLIANCE EVALUATION INSPECTION ON-SITE
Area of violation: Generators - General
Date achieved compliance: 06/06/1990
Evaluation lead agency: EPA

Evaluation date: 02/21/1985
Evaluation: COMPLIANCE EVALUATION INSPECTION ON-SITE
Area of violation: Not reported
Date achieved compliance: Not reported
Evaluation lead agency: State

Evaluation date: 05/01/1984
Evaluation: NON-FINANCIAL RECORD REVIEW
Area of violation: Generators - General
Date achieved compliance: 06/08/1984
Evaluation lead agency: EPA

Evaluation date: 03/31/1984

Map ID
Direction
Distance
Elevation

MAP FINDINGS

Site

Database(s)

EDR ID Number
EPA ID Number

TECHTRONICS ECOLOGICAL CORP (Continued)

1000244308

Evaluation: COMPLIANCE EVALUATION INSPECTION ON-SITE
Area of violation: Generators - Manifest
Date achieved compliance: 10/04/1985
Evaluation lead agency: State

Evaluation date: 03/09/1984
Evaluation: COMPLIANCE EVALUATION INSPECTION ON-SITE
Area of violation: Permits - Application
Date achieved compliance: 11/21/1984
Evaluation lead agency: State

NY MANIFEST:

EPA ID: NYD000824334
Country: USA
Location Address 1: 501 FLUSHING AVE
Location Address 2: Not reported
Location City: BROOKLYN
Location State: NY
Location Zip Code: 11205
Location Zip Code 4: 1610

Mailing Info:

Name: TECHTRONICS ECOLOGICAL
Contact: CARL LING-GENERAL MANAGER
Address: 501 FLUSHING AVE
City/State/Zip: BROOKLYN, NY 11205 1610
Country: USA
Phone: 718-522-3838

Manifest:

Document ID: NYB4212405
Manifest Status: Completed copy
Trans1 State ID: PD1011
Trans2 State ID: Not reported
Generator Ship Date: 05/05/1993
Trans1 Recv Date: 05/05/1993
Trans2 Recv Date: / /
TSD Site Recv Date: 05/06/1993
Part A Recv Date: 05/20/1993
Part B Recv Date: 05/25/1993
Generator EPA ID: NYD000824334
Trans1 EPA ID: NYD077444263
Trans2 EPA ID: Not reported
TSD ID: NYD077444263
Waste Code: D001 - NON-LISTED IGNITABLE WASTES
Quantity: 08400
Units: P - Pounds
Number of Containers: 021
Container Type: DM - Metal drums, barrels
Handling Method: B Incineration, heat recovery, burning.
Specific Gravity: 100
Year: 1993

Document ID: NYB4212414
Manifest Status: Completed copy
Trans1 State ID: PD1011

Map ID
Direction
Distance
Elevation

MAP FINDINGS

Site

Database(s)

EDR ID Number
EPA ID Number

TECHTRONICS ECOLOGICAL CORP (Continued)

1000244308

Trans2 State ID: Not reported
Generator Ship Date: 05/06/1993
Trans1 Recv Date: 05/06/1993
Trans2 Recv Date: / /
TSD Site Recv Date: 05/07/1993
Part A Recv Date: 05/20/1993
Part B Recv Date: 05/25/1993
Generator EPA ID: NYD000824334
Trans1 EPA ID: NYD077444263
Trans2 EPA ID: Not reported
TSD ID: NYD077444263
Waste Code: D001 - NON-LISTED IGNITABLE WASTES
Quantity: 02400
Units: P - Pounds
Number of Containers: 008
Container Type: DM - Metal drums, barrels
Handling Method: B Incineration, heat recovery, burning.
Specific Gravity: 100
Waste Code: D001 - NON-LISTED IGNITABLE WASTES
Quantity: 00793
Units: G - Gallons (liquids only)* (8.3 pounds)
Number of Containers: 013
Container Type: DM - Metal drums, barrels
Handling Method: B Incineration, heat recovery, burning.
Specific Gravity: 100
Waste Code: D001 - NON-LISTED IGNITABLE WASTES
Quantity: 00055
Units: G - Gallons (liquids only)* (8.3 pounds)
Number of Containers: 001
Container Type: DM - Metal drums, barrels
Handling Method: B Incineration, heat recovery, burning.
Specific Gravity: 100
Year: 1993

Document ID: NYA6458877
Manifest Status: Completed copy
Trans1 State ID: PLATE#
Trans2 State ID: Not reported
Generator Ship Date: 06/21/1988
Trans1 Recv Date: 06/21/1988
Trans2 Recv Date: / /
TSD Site Recv Date: 06/22/1988
Part A Recv Date: 07/01/1988
Part B Recv Date: 07/07/1988
Generator EPA ID: NYD000824334
Trans1 EPA ID: NYD990762742
Trans2 EPA ID: Not reported
TSD ID: OHD005048947
Waste Code: F003 - UNKNOWN
Quantity: 05000
Units: G - Gallons (liquids only)* (8.3 pounds)
Number of Containers: 001
Container Type: TT - Cargo tank, tank trucks
Handling Method: B Incineration, heat recovery, burning.
Specific Gravity: 100
Year: 1988

Map ID
Direction
Distance
Elevation

MAP FINDINGS

Site

Database(s)

EDR ID Number
EPA ID Number

TECHTRONICS ECOLOGICAL CORP (Continued)

1000244308

Document ID: NJA0316514
Manifest Status: Completed copy
Trans1 State ID: NJSWAS300
Trans2 State ID: Not reported
Generator Ship Date: 08/26/1987
Trans1 Recv Date: 08/26/1987
Trans2 Recv Date: / /
TSD Site Recv Date: 08/26/1987
Part A Recv Date: 09/01/1987
Part B Recv Date: 09/02/1987
Generator EPA ID: NYD000824334
Trans1 EPA ID: NJD991291105
Trans2 EPA ID: Not reported
TSD ID: NJD991291105
Waste Code: D001 - NON-LISTED IGNITABLE WASTES
Quantity: 04800
Units: G - Gallons (liquids only)* (8.3 pounds)
Number of Containers: 001
Container Type: TT - Cargo tank, tank trucks
Handling Method: T Chemical, physical, or biological treatment.
Specific Gravity: 100
Year: 1987

Document ID: NYA6402357
Manifest Status: Completed copy
Trans1 State ID: V-62859
Trans2 State ID: Not reported
Generator Ship Date: 12/29/1987
Trans1 Recv Date: 12/29/1987
Trans2 Recv Date: / /
TSD Site Recv Date: 12/30/1987
Part A Recv Date: 01/04/1988
Part B Recv Date: 01/11/1988
Generator EPA ID: NYD000824334
Trans1 EPA ID: NYD990762742
Trans2 EPA ID: Not reported
TSD ID: OHD005048947
Waste Code: F002 - HALO SOLV + STILL BOTTOMS FM REC OF SOLV
Quantity: 05000
Units: G - Gallons (liquids only)* (8.3 pounds)
Number of Containers: 001
Container Type: TT - Cargo tank, tank trucks
Handling Method: B Incineration, heat recovery, burning.
Specific Gravity: 100
Year: 1987

Document ID: NYA5747184
Manifest Status: Completed copy
Trans1 State ID: PLATE#
Trans2 State ID: Not reported
Generator Ship Date: 06/04/1987
Trans1 Recv Date: 06/04/1987
Trans2 Recv Date: / /
TSD Site Recv Date: 06/04/1987
Part A Recv Date: 06/19/1987

Map ID
Direction
Distance
Elevation

MAP FINDINGS

Site

Database(s)

EDR ID Number
EPA ID Number

TECHTRONICS ECOLOGICAL CORP (Continued)

1000244308

Part B Recv Date: 06/11/1987
Generator EPA ID: NYD000824334
Trans1 EPA ID: NYD000824334
Trans2 EPA ID: Not reported
TSD ID: NYD057722258
Waste Code: F002 - HALO SOLV + STILL BOTTOMS FM REC OF SOLV
Quantity: 00660
Units: G - Gallons (liquids only)* (8.3 pounds)
Number of Containers: 012
Container Type: DM - Metal drums, barrels
Handling Method: L Landfill.
Specific Gravity: 100
Year: 1987

Document ID: NJA0334620
Manifest Status: Completed after the designated time period for a TSD to get a copy to the DEC
Trans1 State ID: NJSWAS300
Trans2 State ID: Not reported
Generator Ship Date: 07/06/1987
Trans1 Recv Date: 07/06/1987
Trans2 Recv Date: / /
TSD Site Recv Date: 07/06/1987
Part A Recv Date: 07/13/1987
Part B Recv Date: 08/21/1987
Generator EPA ID: NYD000824334
Trans1 EPA ID: NJD991291105
Trans2 EPA ID: Not reported
TSD ID: NJD991291105
Waste Code: D001 - NON-LISTED IGNITABLE WASTES
Quantity: 04800
Units: G - Gallons (liquids only)* (8.3 pounds)
Number of Containers: 001
Container Type: TT - Cargo tank, tank trucks
Handling Method: T Chemical, physical, or biological treatment.
Specific Gravity: 100
Year: 1987

Document ID: NJA0334758
Manifest Status: Completed copy
Trans1 State ID: NJSWAS300
Trans2 State ID: Not reported
Generator Ship Date: 08/12/1987
Trans1 Recv Date: 08/12/1987
Trans2 Recv Date: / /
TSD Site Recv Date: 08/12/1987
Part A Recv Date: 08/18/1987
Part B Recv Date: 08/21/1987
Generator EPA ID: NYD000824334
Trans1 EPA ID: NJD991291105
Trans2 EPA ID: Not reported
TSD ID: NJD991291105
Waste Code: D001 - NON-LISTED IGNITABLE WASTES
Quantity: 04900
Units: G - Gallons (liquids only)* (8.3 pounds)
Number of Containers: 001

Map ID
Direction
Distance
Elevation

MAP FINDINGS

Site

Database(s)

EDR ID Number
EPA ID Number

TECHTRONICS ECOLOGICAL CORP (Continued)

1000244308

Container Type: TT - Cargo tank, tank trucks
Handling Method: T Chemical, physical, or biological treatment.
Specific Gravity: 100
Year: 1987

Document ID: NYA3126598
Manifest Status: Completed copy
Trans1 State ID: PLATE#
Trans2 State ID: Not reported
Generator Ship Date: 02/16/1987
Trans1 Recv Date: 02/16/1987
Trans2 Recv Date: / /
TSD Site Recv Date: 02/17/1987
Part A Recv Date: 02/23/1987
Part B Recv Date: 03/03/1987
Generator EPA ID: NYD000824334
Trans1 EPA ID: NYD990762742
Trans2 EPA ID: Not reported
TSD ID: NYD080469935
Waste Code: F003 - UNKNOWN
Quantity: 06013
Units: G - Gallons (liquids only)* (8.3 pounds)
Number of Containers: 001
Container Type: TT - Cargo tank, tank trucks
Handling Method: B Incineration, heat recovery, burning.
Specific Gravity: 100
Year: 1987

Document ID: NYA3127454
Manifest Status: Completed copy
Trans1 State ID: PLATE#W62
Trans2 State ID: Not reported
Generator Ship Date: 02/26/1987
Trans1 Recv Date: 02/26/1987
Trans2 Recv Date: / /
TSD Site Recv Date: 02/27/1987
Part A Recv Date: 03/03/1987
Part B Recv Date: 03/03/1987
Generator EPA ID: NYD000824334
Trans1 EPA ID: NYD990762742
Trans2 EPA ID: Not reported
TSD ID: NYD080469935
Waste Code: F003 - UNKNOWN
Quantity: 06500
Units: G - Gallons (liquids only)* (8.3 pounds)
Number of Containers: 001
Container Type: TT - Cargo tank, tank trucks
Handling Method: B Incineration, heat recovery, burning.
Specific Gravity: 100
Year: 1987

Document ID: NYA6404904
Manifest Status: Completed copy
Trans1 State ID: PLATE#V62

Map ID
Direction
Distance
Elevation

MAP FINDINGS

Site

Database(s)

EDR ID Number
EPA ID Number

TECHTRONICS ECOLOGICAL CORP (Continued)

1000244308

Trans2 State ID: Not reported
Generator Ship Date: 08/18/1987
Trans1 Recv Date: 08/18/1987
Trans2 Recv Date: / /
TSD Site Recv Date: 08/19/1987
Part A Recv Date: 08/28/1987
Part B Recv Date: 08/27/1987
Generator EPA ID: NYD000824334
Trans1 EPA ID: NYD990762742
Trans2 EPA ID: Not reported
TSD ID: VAD098443443
Waste Code: F003 - UNKNOWN
Quantity: 04713
Units: G - Gallons (liquids only)* (8.3 pounds)
Number of Containers: 001
Container Type: TT - Cargo tank, tank trucks
Handling Method: B Incineration, heat recovery, burning.
Specific Gravity: 100
Year: 1987

Document ID: NJA0334774
Manifest Status: Completed copy
Trans1 State ID: NJSWAS300
Trans2 State ID: Not reported
Generator Ship Date: 08/05/1987
Trans1 Recv Date: 08/05/1987
Trans2 Recv Date: / /
TSD Site Recv Date: 08/05/1987
Part A Recv Date: 08/13/1987
Part B Recv Date: 08/12/1987
Generator EPA ID: NYD000824334
Trans1 EPA ID: NJD991291105
Trans2 EPA ID: Not reported
TSD ID: NJD991291105
Waste Code: D001 - NON-LISTED IGNITABLE WASTES
Quantity: 04800
Units: G - Gallons (liquids only)* (8.3 pounds)
Number of Containers: 001
Container Type: TT - Cargo tank, tank trucks
Handling Method: T Chemical, physical, or biological treatment.
Specific Gravity: 100
Year: 1987

Document ID: NJA0293566
Manifest Status: Completed copy
Trans1 State ID: NJSWAS300
Trans2 State ID: Not reported
Generator Ship Date: 06/12/1987
Trans1 Recv Date: 06/12/1987
Trans2 Recv Date: / /
TSD Site Recv Date: 06/12/1987
Part A Recv Date: 06/18/1987
Part B Recv Date: 06/24/1987
Generator EPA ID: NYD000824334
Trans1 EPA ID: NJD991291105

Map ID
Direction
Distance
Elevation

MAP FINDINGS

Site

Database(s)

EDR ID Number
EPA ID Number

TECHTRONICS ECOLOGICAL CORP (Continued)

1000244308

Trans2 EPA ID: Not reported
TSD ID: NJD991291105
Waste Code: D001 - NON-LISTED IGNITABLE WASTES
Quantity: 04900
Units: G - Gallons (liquids only)* (8.3 pounds)
Number of Containers: 001
Container Type: TT - Cargo tank, tank trucks
Handling Method: T Chemical, physical, or biological treatment.
Specific Gravity: 100
Year: 1987

Document ID: NJA0369663
Manifest Status: Completed copy
Trans1 State ID: NJSWAS300
Trans2 State ID: Not reported
Generator Ship Date: 12/02/1987
Trans1 Recv Date: 12/02/1987
Trans2 Recv Date: / /
TSD Site Recv Date: 12/02/1987
Part A Recv Date: 12/16/1987
Part B Recv Date: 12/15/1987
Generator EPA ID: NYD000824334
Trans1 EPA ID: NJD991291105
Trans2 EPA ID: Not reported
TSD ID: NJD991291105
Waste Code: F005 - UNKNOWN
Quantity: 04900
Units: G - Gallons (liquids only)* (8.3 pounds)
Number of Containers: 001
Container Type: TT - Cargo tank, tank trucks
Handling Method: B Incineration, heat recovery, burning.
Specific Gravity: 100
Year: 1987

Document ID: NJA0293950
Manifest Status: Completed copy
Trans1 State ID: NJSWAS300
Trans2 State ID: Not reported
Generator Ship Date: 06/08/1987
Trans1 Recv Date: 06/08/1987
Trans2 Recv Date: / /
TSD Site Recv Date: 06/08/1987
Part A Recv Date: 06/18/1987
Part B Recv Date: 06/17/1987
Generator EPA ID: NYD000824334
Trans1 EPA ID: NJD991291105
Trans2 EPA ID: Not reported
TSD ID: NJD991291105
Waste Code: D001 - NON-LISTED IGNITABLE WASTES
Quantity: 04900
Units: G - Gallons (liquids only)* (8.3 pounds)
Number of Containers: 001
Container Type: TT - Cargo tank, tank trucks
Handling Method: T Chemical, physical, or biological treatment.
Specific Gravity: 100

Map ID
Direction
Distance
Elevation

MAP FINDINGS

Site

Database(s)

EDR ID Number
EPA ID Number

TECHTRONICS ECOLOGICAL CORP (Continued)

1000244308

Year: 1987

Document ID: NJA0293997
Manifest Status: Completed copy
Trans1 State ID: NJSWAS300
Trans2 State ID: Not reported
Generator Ship Date: 06/24/1987
Trans1 Recv Date: 06/24/1987
Trans2 Recv Date: / /
TSD Site Recv Date: 06/24/1987
Part A Recv Date: 07/02/1987
Part B Recv Date: 07/02/1987
Generator EPA ID: NYD000824334
Trans1 EPA ID: NJD991291105
Trans2 EPA ID: Not reported
TSD ID: NJD991291105
Waste Code: D001 - NON-LISTED IGNITABLE WASTES
Quantity: 04900
Units: G - Gallons (liquids only)* (8.3 pounds)
Number of Containers: 001
Container Type: TT - Cargo tank, tank trucks
Handling Method: T Chemical, physical, or biological treatment.
Specific Gravity: 100
Year: 1987

Document ID: NYA5745627
Manifest Status: Completed copy
Trans1 State ID: PLATE#U62
Trans2 State ID: Not reported
Generator Ship Date: 04/29/1987
Trans1 Recv Date: 04/29/1987
Trans2 Recv Date: / /
TSD Site Recv Date: 04/30/1987
Part A Recv Date: 05/08/1987
Part B Recv Date: 05/05/1987
Generator EPA ID: NYD000824334
Trans1 EPA ID: NYD990762742
Trans2 EPA ID: Not reported
TSD ID: VAD098443443
Waste Code: F003 - UNKNOWN
Quantity: 05172
Units: G - Gallons (liquids only)* (8.3 pounds)
Number of Containers: 001
Container Type: TT - Cargo tank, tank trucks
Handling Method: B Incineration, heat recovery, burning.
Specific Gravity: 100
Year: 1987

Document ID: NYA5745636
Manifest Status: Completed copy
Trans1 State ID: V-62859
Trans2 State ID: Not reported
Generator Ship Date: 04/26/1987
Trans1 Recv Date: 04/26/1987

Map ID
Direction
Distance
Elevation

MAP FINDINGS

Site

Database(s)

EDR ID Number
EPA ID Number

TECHTRONICS ECOLOGICAL CORP (Continued)

1000244308

Trans2 Recv Date: / /
TSD Site Recv Date: 04/27/1987
Part A Recv Date: 05/08/1987
Part B Recv Date: 05/05/1987
Generator EPA ID: NYD000824334
Trans1 EPA ID: NYD990762742
Trans2 EPA ID: Not reported
TSD ID: VAD098443443
Waste Code: F003 - UNKNOWN
Quantity: 04944
Units: G - Gallons (liquids only)* (8.3 pounds)
Number of Containers: 001
Container Type: TT - Cargo tank, tank trucks
Handling Method: B Incineration, heat recovery, burning.
Specific Gravity: 100
Year: 1987

Document ID: NJA0293988
Manifest Status: Completed copy
Trans1 State ID: NJSWAS300
Trans2 State ID: Not reported
Generator Ship Date: 06/22/1987
Trans1 Recv Date: 06/22/1987
Trans2 Recv Date: / /
TSD Site Recv Date: 06/22/1987
Part A Recv Date: 07/02/1987
Part B Recv Date: 07/01/1987
Generator EPA ID: NYD000824334
Trans1 EPA ID: NJD991291105
Trans2 EPA ID: Not reported
TSD ID: NJD991291105
Waste Code: D001 - NON-LISTED IGNITABLE WASTES
Quantity: 04800
Units: G - Gallons (liquids only)* (8.3 pounds)
Number of Containers: 001
Container Type: TT - Cargo tank, tank trucks
Handling Method: T Chemical, physical, or biological treatment.
Specific Gravity: 100
Year: 1987

Document ID: NJA0403174
Manifest Status: Completed copy
Trans1 State ID: NJSWAS300
Trans2 State ID: Not reported
Generator Ship Date: 02/17/1988
Trans1 Recv Date: 02/17/1988
Trans2 Recv Date: / /
TSD Site Recv Date: 02/17/1988
Part A Recv Date: 02/22/1988
Part B Recv Date: 02/24/1988
Generator EPA ID: NYD000824334
Trans1 EPA ID: NJD991291105
Trans2 EPA ID: Not reported
TSD ID: NJD991291105
Waste Code: F005 - UNKNOWN

Map ID
Direction
Distance
Elevation

MAP FINDINGS

Site

Database(s)

EDR ID Number
EPA ID Number

TECHTRONICS ECOLOGICAL CORP (Continued)

1000244308

Quantity: 04800
Units: G - Gallons (liquids only)* (8.3 pounds)
Number of Containers: 001
Container Type: TT - Cargo tank, tank trucks
Handling Method: T Chemical, physical, or biological treatment.
Specific Gravity: 100
Year: 1988

Count: 8 records.

ORPHAN SUMMARY

City	EDR ID	Site Name	Site Address	Zip	Database(s)
BROOKLYN	S113916751	INGRAHAM STREET SIDEWALK PLUME TRA	INGRAHAM STREET	11237	NY SHWS
BROOKLYN	S113917078	NORTH OF CORNISH KNIT GOODS	JOHNSON AVE	11206	NY SHWS
BROOKLYN	S113916586	KENT TERMINAL	KENT AVE. BETWEEN 5TH-11TH ST.	11211	NY SHWS, NY VCP
BROOKLYN	S113916666	MORGAN OIL TERMINAL	224038 MORGAN OIL TERMINAL		NY SHWS
BROOKLYN	S113922100	SCHOLES ST. STATION	SCHOLES ST 7 BOGART STS, MESSE	11206	NY VCP
BROOKLYN	S110487592	K - SCHOLES ST. STATION	SCHOLES ST 7 BOGART STS, MESSE	11206	NY SHWS, NY BROWNFIELDS
BROOKLYN	S113922101	SKILLMAN STATION	SKILLMAN ST. FLUSHING & BEDFOR	11205	NY VCP
EAST WILLIAMSBURG	S110487597	2 INGRAHAM STREET	2 INGRAHAM ST	11206	NY SHWS, NY VCP, NY BROWNFIELD

GOVERNMENT RECORDS SEARCHED / DATA CURRENCY TRACKING

To maintain currency of the following federal and state databases, EDR contacts the appropriate governmental agency on a monthly or quarterly basis, as required.

Number of Days to Update: Provides confirmation that EDR is reporting records that have been updated within 90 days from the date the government agency made the information available to the public.

STANDARD ENVIRONMENTAL RECORDS

Federal NPL site list

NPL: National Priority List

National Priorities List (Superfund). The NPL is a subset of CERCLIS and identifies over 1,200 sites for priority cleanup under the Superfund Program. NPL sites may encompass relatively large areas. As such, EDR provides polygon coverage for over 1,000 NPL site boundaries produced by EPA's Environmental Photographic Interpretation Center (EPIC) and regional EPA offices.

Date of Government Version: 03/26/2015	Source: EPA
Date Data Arrived at EDR: 04/08/2015	Telephone: N/A
Date Made Active in Reports: 06/22/2015	Last EDR Contact: 07/09/2015
Number of Days to Update: 75	Next Scheduled EDR Contact: 10/19/2015
	Data Release Frequency: Quarterly

NPL Site Boundaries

Sources:

EPA's Environmental Photographic Interpretation Center (EPIC)
Telephone: 202-564-7333

EPA Region 1
Telephone 617-918-1143

EPA Region 6
Telephone: 214-655-6659

EPA Region 3
Telephone 215-814-5418

EPA Region 7
Telephone: 913-551-7247

EPA Region 4
Telephone 404-562-8033

EPA Region 8
Telephone: 303-312-6774

EPA Region 5
Telephone 312-886-6686

EPA Region 9
Telephone: 415-947-4246

EPA Region 10
Telephone 206-553-8665

Proposed NPL: Proposed National Priority List Sites

A site that has been proposed for listing on the National Priorities List through the issuance of a proposed rule in the Federal Register. EPA then accepts public comments on the site, responds to the comments, and places on the NPL those sites that continue to meet the requirements for listing.

Date of Government Version: 03/26/2015	Source: EPA
Date Data Arrived at EDR: 04/08/2015	Telephone: N/A
Date Made Active in Reports: 06/22/2015	Last EDR Contact: 07/09/2015
Number of Days to Update: 75	Next Scheduled EDR Contact: 10/19/2015
	Data Release Frequency: Quarterly

NPL LIENS: Federal Superfund Liens

Federal Superfund Liens. Under the authority granted the USEPA by CERCLA of 1980, the USEPA has the authority to file liens against real property in order to recover remedial action expenditures or when the property owner received notification of potential liability. USEPA compiles a listing of filed notices of Superfund Liens.

Date of Government Version: 10/15/1991	Source: EPA
Date Data Arrived at EDR: 02/02/1994	Telephone: 202-564-4267
Date Made Active in Reports: 03/30/1994	Last EDR Contact: 08/15/2011
Number of Days to Update: 56	Next Scheduled EDR Contact: 11/28/2011
	Data Release Frequency: No Update Planned

GOVERNMENT RECORDS SEARCHED / DATA CURRENCY TRACKING

Federal Delisted NPL site list

Delisted NPL: National Priority List Deletions

The National Oil and Hazardous Substances Pollution Contingency Plan (NCP) establishes the criteria that the EPA uses to delete sites from the NPL. In accordance with 40 CFR 300.425.(e), sites may be deleted from the NPL where no further response is appropriate.

Date of Government Version: 03/26/2015	Source: EPA
Date Data Arrived at EDR: 04/08/2015	Telephone: N/A
Date Made Active in Reports: 06/22/2015	Last EDR Contact: 07/09/2015
Number of Days to Update: 75	Next Scheduled EDR Contact: 10/19/2015
	Data Release Frequency: Quarterly

Federal CERCLIS list

FEDERAL FACILITY: Federal Facility Site Information listing

A listing of National Priority List (NPL) and Base Realignment and Closure (BRAC) sites found in the Comprehensive Environmental Response, Compensation and Liability Information System (CERCLIS) Database where EPA Federal Facilities Restoration and Reuse Office is involved in cleanup activities.

Date of Government Version: 03/26/2015	Source: Environmental Protection Agency
Date Data Arrived at EDR: 04/08/2015	Telephone: 703-603-8704
Date Made Active in Reports: 06/11/2015	Last EDR Contact: 07/10/2015
Number of Days to Update: 64	Next Scheduled EDR Contact: 10/19/2015
	Data Release Frequency: Varies

CERCLIS: Comprehensive Environmental Response, Compensation, and Liability Information System

CERCLIS contains data on potentially hazardous waste sites that have been reported to the USEPA by states, municipalities, private companies and private persons, pursuant to Section 103 of the Comprehensive Environmental Response, Compensation, and Liability Act (CERCLA). CERCLIS contains sites which are either proposed to or on the National Priorities List (NPL) and sites which are in the screening and assessment phase for possible inclusion on the NPL.

Date of Government Version: 10/25/2013	Source: EPA
Date Data Arrived at EDR: 11/11/2013	Telephone: 703-412-9810
Date Made Active in Reports: 02/13/2014	Last EDR Contact: 05/29/2015
Number of Days to Update: 94	Next Scheduled EDR Contact: 09/07/2015
	Data Release Frequency: Quarterly

Federal CERCLIS NFRAP site List

CERCLIS-NFRAP: CERCLIS No Further Remedial Action Planned

Archived sites are sites that have been removed and archived from the inventory of CERCLIS sites. Archived status indicates that, to the best of EPA's knowledge, assessment at a site has been completed and that EPA has determined no further steps will be taken to list this site on the National Priorities List (NPL), unless information indicates this decision was not appropriate or other considerations require a recommendation for listing at a later time. This decision does not necessarily mean that there is no hazard associated with a given site; it only means that, based upon available information, the location is not judged to be a potential NPL site.

Date of Government Version: 10/25/2013	Source: EPA
Date Data Arrived at EDR: 11/11/2013	Telephone: 703-412-9810
Date Made Active in Reports: 02/13/2014	Last EDR Contact: 05/29/2015
Number of Days to Update: 94	Next Scheduled EDR Contact: 09/07/2015
	Data Release Frequency: Quarterly

Federal RCRA CORRACTS facilities list

CORRACTS: Corrective Action Report

CORRACTS identifies hazardous waste handlers with RCRA corrective action activity.

GOVERNMENT RECORDS SEARCHED / DATA CURRENCY TRACKING

Date of Government Version: 03/10/2015
Date Data Arrived at EDR: 03/31/2015
Date Made Active in Reports: 06/11/2015
Number of Days to Update: 72

Source: EPA
Telephone: 800-424-9346
Last EDR Contact: 06/26/2015
Next Scheduled EDR Contact: 10/12/2015
Data Release Frequency: Quarterly

Federal RCRA non-CORRACTS TSD facilities list

RCRA-TSDF: RCRA - Treatment, Storage and Disposal

RCRAInfo is EPA's comprehensive information system, providing access to data supporting the Resource Conservation and Recovery Act (RCRA) of 1976 and the Hazardous and Solid Waste Amendments (HSWA) of 1984. The database includes selective information on sites which generate, transport, store, treat and/or dispose of hazardous waste as defined by the Resource Conservation and Recovery Act (RCRA). Transporters are individuals or entities that move hazardous waste from the generator offsite to a facility that can recycle, treat, store, or dispose of the waste. TSDFs treat, store, or dispose of the waste.

Date of Government Version: 03/10/2015
Date Data Arrived at EDR: 03/31/2015
Date Made Active in Reports: 06/11/2015
Number of Days to Update: 72

Source: Environmental Protection Agency
Telephone: (212) 637-3660
Last EDR Contact: 06/26/2015
Next Scheduled EDR Contact: 10/12/2015
Data Release Frequency: Quarterly

Federal RCRA generators list

RCRA-LQG: RCRA - Large Quantity Generators

RCRAInfo is EPA's comprehensive information system, providing access to data supporting the Resource Conservation and Recovery Act (RCRA) of 1976 and the Hazardous and Solid Waste Amendments (HSWA) of 1984. The database includes selective information on sites which generate, transport, store, treat and/or dispose of hazardous waste as defined by the Resource Conservation and Recovery Act (RCRA). Large quantity generators (LQGs) generate over 1,000 kilograms (kg) of hazardous waste, or over 1 kg of acutely hazardous waste per month.

Date of Government Version: 03/10/2015
Date Data Arrived at EDR: 03/31/2015
Date Made Active in Reports: 06/11/2015
Number of Days to Update: 72

Source: Environmental Protection Agency
Telephone: (212) 637-3660
Last EDR Contact: 06/26/2015
Next Scheduled EDR Contact: 10/12/2015
Data Release Frequency: Quarterly

RCRA-SQG: RCRA - Small Quantity Generators

RCRAInfo is EPA's comprehensive information system, providing access to data supporting the Resource Conservation and Recovery Act (RCRA) of 1976 and the Hazardous and Solid Waste Amendments (HSWA) of 1984. The database includes selective information on sites which generate, transport, store, treat and/or dispose of hazardous waste as defined by the Resource Conservation and Recovery Act (RCRA). Small quantity generators (SQGs) generate between 100 kg and 1,000 kg of hazardous waste per month.

Date of Government Version: 03/10/2015
Date Data Arrived at EDR: 03/31/2015
Date Made Active in Reports: 06/11/2015
Number of Days to Update: 72

Source: Environmental Protection Agency
Telephone: (212) 637-3660
Last EDR Contact: 06/26/2015
Next Scheduled EDR Contact: 10/12/2015
Data Release Frequency: Quarterly

RCRA-CESQG: RCRA - Conditionally Exempt Small Quantity Generators

RCRAInfo is EPA's comprehensive information system, providing access to data supporting the Resource Conservation and Recovery Act (RCRA) of 1976 and the Hazardous and Solid Waste Amendments (HSWA) of 1984. The database includes selective information on sites which generate, transport, store, treat and/or dispose of hazardous waste as defined by the Resource Conservation and Recovery Act (RCRA). Conditionally exempt small quantity generators (CESQGs) generate less than 100 kg of hazardous waste, or less than 1 kg of acutely hazardous waste per month.

Date of Government Version: 03/10/2015
Date Data Arrived at EDR: 03/31/2015
Date Made Active in Reports: 06/11/2015
Number of Days to Update: 72

Source: Environmental Protection Agency
Telephone: (212) 637-3660
Last EDR Contact: 06/26/2015
Next Scheduled EDR Contact: 10/12/2015
Data Release Frequency: Varies

GOVERNMENT RECORDS SEARCHED / DATA CURRENCY TRACKING

Federal institutional controls / engineering controls registries

LUCIS: Land Use Control Information System

LUCIS contains records of land use control information pertaining to the former Navy Base Realignment and Closure properties.

Date of Government Version: 05/28/2015	Source: Department of the Navy
Date Data Arrived at EDR: 05/29/2015	Telephone: 843-820-7326
Date Made Active in Reports: 06/11/2015	Last EDR Contact: 08/12/2015
Number of Days to Update: 13	Next Scheduled EDR Contact: 11/30/2015
	Data Release Frequency: Varies

US ENG CONTROLS: Engineering Controls Sites List

A listing of sites with engineering controls in place. Engineering controls include various forms of caps, building foundations, liners, and treatment methods to create pathway elimination for regulated substances to enter environmental media or effect human health.

Date of Government Version: 03/16/2015	Source: Environmental Protection Agency
Date Data Arrived at EDR: 03/17/2015	Telephone: 703-603-0695
Date Made Active in Reports: 06/02/2015	Last EDR Contact: 06/01/2015
Number of Days to Update: 77	Next Scheduled EDR Contact: 09/14/2015
	Data Release Frequency: Varies

US INST CONTROL: Sites with Institutional Controls

A listing of sites with institutional controls in place. Institutional controls include administrative measures, such as groundwater use restrictions, construction restrictions, property use restrictions, and post remediation care requirements intended to prevent exposure to contaminants remaining on site. Deed restrictions are generally required as part of the institutional controls.

Date of Governmental Version: 03/16/2015	Source: Environmental Protection Agency
Date Data Arrived at EDR: 03/17/2015	Telephone: 703-603-0695
Date Made Active in Reports: 06/02/2015	Last EDR Contact: 06/01/2015
Number of Days to Update: 77	Next Scheduled EDR Contact: 09/14/2015
	Data Release Frequency: Varies

Federal ERNS list

ERNS: Emergency Response Notification System

Emergency Response Notification System. ERNS records and stores information on reported releases of oil and hazardous substances.

Date of Government Version: 03/30/2015	Source: National Response Center, United States Coast Guard
Date Data Arrived at EDR: 03/31/2015	Telephone: 202-267-2180
Date Made Active in Reports: 06/02/2015	Last EDR Contact: 06/26/2015
Number of Days to Update: 63	Next Scheduled EDR Contact: 10/12/2015
	Data Release Frequency: Annually

State- and tribal - equivalent CERCLIS

SHWS: Inactive Hazardous Waste Disposal Sites in New York State

Referred to as the State Superfund Program, the Inactive Hazardous Waste Disposal Site Remedial Program is the cleanup program for inactive hazardous waste sites and now includes hazardous substance sites

Date of Government Version: 06/26/2015	Source: Department of Environmental Conservation
Date Data Arrived at EDR: 06/30/2015	Telephone: 518-402-9622
Date Made Active in Reports: 07/22/2015	Last EDR Contact: 06/26/2015
Number of Days to Update: 22	Next Scheduled EDR Contact: 08/31/2015
	Data Release Frequency: Annually

GOVERNMENT RECORDS SEARCHED / DATA CURRENCY TRACKING

VAPOR REOPENED: Vapor Intrusion Legacy Site List

New York is currently re-evaluating previous assumptions and decisions regarding the potential for soil vapor intrusion exposures at sites. As a result, all past, current, and future contaminated sites will be evaluated to determine whether these sites have the potential for exposures related to soil vapor intrusion.

Date of Government Version: 11/01/2014	Source: Department of Environmental Conservation
Date Data Arrived at EDR: 11/19/2014	Telephone: 518-402-9814
Date Made Active in Reports: 01/12/2015	Last EDR Contact: 05/22/2015
Number of Days to Update: 54	Next Scheduled EDR Contact: 08/31/2015
	Data Release Frequency: Varies

State and tribal landfill and/or solid waste disposal site lists

SWF/LF: Facility Register

Solid Waste Facilities/Landfill Sites. SWF/LF type records typically contain an inventory of solid waste disposal facilities or landfills in a particular state. Depending on the state, these may be active or inactive facilities or open dumps that failed to meet RCRA Subtitle D Section 4004 criteria for solid waste landfills or disposal sites.

Date of Government Version: 06/24/2015	Source: Department of Environmental Conservation
Date Data Arrived at EDR: 07/08/2015	Telephone: 518-457-2051
Date Made Active in Reports: 07/22/2015	Last EDR Contact: 07/06/2015
Number of Days to Update: 14	Next Scheduled EDR Contact: 10/19/2015
	Data Release Frequency: Semi-Annually

State and tribal leaking storage tank lists

INDIAN LUST R5: Leaking Underground Storage Tanks on Indian Land

Leaking underground storage tanks located on Indian Land in Michigan, Minnesota and Wisconsin.

Date of Government Version: 04/30/2015	Source: EPA, Region 5
Date Data Arrived at EDR: 05/29/2015	Telephone: 312-886-7439
Date Made Active in Reports: 06/22/2015	Last EDR Contact: 07/22/2015
Number of Days to Update: 24	Next Scheduled EDR Contact: 11/09/2015
	Data Release Frequency: Varies

INDIAN LUST R10: Leaking Underground Storage Tanks on Indian Land

LUSTs on Indian land in Alaska, Idaho, Oregon and Washington.

Date of Government Version: 02/03/2015	Source: EPA Region 10
Date Data Arrived at EDR: 02/12/2015	Telephone: 206-553-2857
Date Made Active in Reports: 03/13/2015	Last EDR Contact: 07/22/2015
Number of Days to Update: 29	Next Scheduled EDR Contact: 11/09/2015
	Data Release Frequency: Quarterly

INDIAN LUST R9: Leaking Underground Storage Tanks on Indian Land

LUSTs on Indian land in Arizona, California, New Mexico and Nevada

Date of Government Version: 01/08/2015	Source: Environmental Protection Agency
Date Data Arrived at EDR: 01/08/2015	Telephone: 415-972-3372
Date Made Active in Reports: 02/09/2015	Last EDR Contact: 07/31/2015
Number of Days to Update: 32	Next Scheduled EDR Contact: 11/09/2015
	Data Release Frequency: Quarterly

INDIAN LUST R8: Leaking Underground Storage Tanks on Indian Land

LUSTs on Indian land in Colorado, Montana, North Dakota, South Dakota, Utah and Wyoming.

Date of Government Version: 04/30/2015	Source: EPA Region 8
Date Data Arrived at EDR: 05/05/2015	Telephone: 303-312-6271
Date Made Active in Reports: 06/22/2015	Last EDR Contact: 07/22/2015
Number of Days to Update: 48	Next Scheduled EDR Contact: 11/09/2015
	Data Release Frequency: Quarterly

GOVERNMENT RECORDS SEARCHED / DATA CURRENCY TRACKING

INDIAN LUST R7: Leaking Underground Storage Tanks on Indian Land
LUSTs on Indian land in Iowa, Kansas, and Nebraska

Date of Government Version: 03/30/2015	Source: EPA Region 7
Date Data Arrived at EDR: 04/28/2015	Telephone: 913-551-7003
Date Made Active in Reports: 06/22/2015	Last EDR Contact: 07/22/2015
Number of Days to Update: 55	Next Scheduled EDR Contact: 11/09/2015
	Data Release Frequency: Varies

INDIAN LUST R6: Leaking Underground Storage Tanks on Indian Land
LUSTs on Indian land in New Mexico and Oklahoma.

Date of Government Version: 03/17/2015	Source: EPA Region 6
Date Data Arrived at EDR: 05/01/2015	Telephone: 214-665-6597
Date Made Active in Reports: 06/22/2015	Last EDR Contact: 07/22/2015
Number of Days to Update: 52	Next Scheduled EDR Contact: 11/09/2015
	Data Release Frequency: Varies

INDIAN LUST R4: Leaking Underground Storage Tanks on Indian Land
LUSTs on Indian land in Florida, Mississippi and North Carolina.

Date of Government Version: 09/30/2014	Source: EPA Region 4
Date Data Arrived at EDR: 03/03/2015	Telephone: 404-562-8677
Date Made Active in Reports: 03/13/2015	Last EDR Contact: 07/22/2015
Number of Days to Update: 10	Next Scheduled EDR Contact: 11/09/2015
	Data Release Frequency: Semi-Annually

INDIAN LUST R1: Leaking Underground Storage Tanks on Indian Land
A listing of leaking underground storage tank locations on Indian Land.

Date of Government Version: 02/03/2015	Source: EPA Region 1
Date Data Arrived at EDR: 04/30/2015	Telephone: 617-918-1313
Date Made Active in Reports: 06/22/2015	Last EDR Contact: 07/31/2015
Number of Days to Update: 53	Next Scheduled EDR Contact: 11/09/2015
	Data Release Frequency: Varies

LTANKS: Spills Information Database

Leaking Storage Tank Incident Reports. These records contain an inventory of reported leaking storage tank incidents reported from 4/1/86 through the most recent update. They can be either leaking underground storage tanks or leaking aboveground storage tanks. The causes of the incidents are tank test failures, tank failures or tank overfills.

Date of Government Version: 07/21/2015	Source: Department of Environmental Conservation
Date Data Arrived at EDR: 07/21/2015	Telephone: 518-402-9549
Date Made Active in Reports: 08/04/2015	Last EDR Contact: 07/21/2015
Number of Days to Update: 14	Next Scheduled EDR Contact: 08/31/2015
	Data Release Frequency: Varies

HIST LTANKS: Listing of Leaking Storage Tanks

A listing of leaking underground and aboveground storage tanks. The causes of the incidents are tank test failures, tank failures or tank overfills. In 2002, the Department of Environmental Conservation stopped providing updates to its original Spills Information Database. This database includes fields that are no longer available from the NYDEC as of January 1, 2002. Current information may be found in the NY LTANKS database. Department of Environmental Conservation.

Date of Government Version: 01/01/2002	Source: Department of Environmental Conservation
Date Data Arrived at EDR: 07/08/2005	Telephone: 518-402-9549
Date Made Active in Reports: 07/14/2005	Last EDR Contact: 07/07/2005
Number of Days to Update: 6	Next Scheduled EDR Contact: N/A
	Data Release Frequency: No Update Planned

State and tribal registered storage tank lists

GOVERNMENT RECORDS SEARCHED / DATA CURRENCY TRACKING

FEMA UST: Underground Storage Tank Listing

A listing of all FEMA owned underground storage tanks.

Date of Government Version: 01/01/2010	Source: FEMA
Date Data Arrived at EDR: 02/16/2010	Telephone: 202-646-5797
Date Made Active in Reports: 04/12/2010	Last EDR Contact: 07/10/2015
Number of Days to Update: 55	Next Scheduled EDR Contact: 10/28/2015
	Data Release Frequency: Varies

UST: Petroleum Bulk Storage (PBS) Database

Facilities that have petroleum storage capacities in excess of 1,100 gallons and less than 400,000 gallons.

Date of Government Version: 07/29/2015	Source: Department of Environmental Conservation
Date Data Arrived at EDR: 07/29/2015	Telephone: 518-402-9549
Date Made Active in Reports: 08/21/2015	Last EDR Contact: 07/29/2015
Number of Days to Update: 23	Next Scheduled EDR Contact: 10/12/2015
	Data Release Frequency: No Update Planned

CBS UST: Chemical Bulk Storage Database

Facilities that store regulated hazardous substances in underground tanks of any size

Date of Government Version: 01/01/2002	Source: NYSDEC
Date Data Arrived at EDR: 02/20/2002	Telephone: 518-402-9549
Date Made Active in Reports: 03/22/2002	Last EDR Contact: 10/24/2005
Number of Days to Update: 30	Next Scheduled EDR Contact: 01/23/2006
	Data Release Frequency: No Update Planned

MOSF UST: Major Oil Storage Facilities Database

Facilities that may be onshore facilities or vessels, with petroleum storage capacities of 400,000 gallons or greater.

Date of Government Version: 01/01/2002	Source: NYSDEC
Date Data Arrived at EDR: 02/20/2002	Telephone: 518-402-9549
Date Made Active in Reports: 03/22/2002	Last EDR Contact: 07/25/2005
Number of Days to Update: 30	Next Scheduled EDR Contact: 10/24/2005
	Data Release Frequency: No Update Planned

CBS: Chemical Bulk Storage Site Listing

These facilities store regulated hazardous substances in aboveground tanks with capacities of 185 gallons or greater, and/or in underground tanks of any size

Date of Government Version: 07/29/2015	Source: Department of Environmental Conservation
Date Data Arrived at EDR: 07/29/2015	Telephone: 518-402-9549
Date Made Active in Reports: 08/21/2015	Last EDR Contact: 07/29/2015
Number of Days to Update: 23	Next Scheduled EDR Contact: 10/12/2015
	Data Release Frequency: Quarterly

MOSF: Major Oil Storage Facility Site Listing

These facilities may be onshore facilities or vessels, with petroleum storage capacities of 400,000 gallons or greater.

Date of Government Version: 07/29/2015	Source: Department of Environmental Conservation
Date Data Arrived at EDR: 07/29/2015	Telephone: 518-402-9549
Date Made Active in Reports: 08/21/2015	Last EDR Contact: 07/29/2015
Number of Days to Update: 23	Next Scheduled EDR Contact: 10/12/2015
	Data Release Frequency: Quarterly

AST: Petroleum Bulk Storage

Registered Aboveground Storage Tanks.

GOVERNMENT RECORDS SEARCHED / DATA CURRENCY TRACKING

Date of Government Version: 07/29/2015
Date Data Arrived at EDR: 07/29/2015
Date Made Active in Reports: 08/21/2015
Number of Days to Update: 23

Source: Department of Environmental Conservation
Telephone: 518-402-9549
Last EDR Contact: 07/29/2015
Next Scheduled EDR Contact: 10/12/2015
Data Release Frequency: No Update Planned

CBS AST: Chemical Bulk Storage Database

Facilities that store regulated hazardous substances in aboveground tanks with capacities of 185 gallons or greater, and/or in underground tanks of any size.

Date of Government Version: 01/01/2002
Date Data Arrived at EDR: 02/20/2002
Date Made Active in Reports: 03/22/2002
Number of Days to Update: 30

Source: NYSDEC
Telephone: 518-402-9549
Last EDR Contact: 07/25/2005
Next Scheduled EDR Contact: 10/24/2005
Data Release Frequency: No Update Planned

MOSF AST: Major Oil Storage Facilities Database

Facilities that may be onshore facilities or vessels, with petroleum storage capacities of 400,000 gallons or greater.

Date of Government Version: 01/01/2002
Date Data Arrived at EDR: 02/20/2002
Date Made Active in Reports: 03/22/2002
Number of Days to Update: 30

Source: NYSDEC
Telephone: 518-402-9549
Last EDR Contact: 07/25/2005
Next Scheduled EDR Contact: 10/24/2005
Data Release Frequency: No Update Planned

INDIAN UST R6: Underground Storage Tanks on Indian Land

The Indian Underground Storage Tank (UST) database provides information about underground storage tanks on Indian land in EPA Region 6 (Louisiana, Arkansas, Oklahoma, New Mexico, Texas and 65 Tribes).

Date of Government Version: 03/17/2015
Date Data Arrived at EDR: 05/01/2015
Date Made Active in Reports: 06/22/2015
Number of Days to Update: 52

Source: EPA Region 6
Telephone: 214-665-7591
Last EDR Contact: 07/22/2015
Next Scheduled EDR Contact: 11/09/2015
Data Release Frequency: Semi-Annually

INDIAN UST R9: Underground Storage Tanks on Indian Land

The Indian Underground Storage Tank (UST) database provides information about underground storage tanks on Indian land in EPA Region 9 (Arizona, California, Hawaii, Nevada, the Pacific Islands, and Tribal Nations).

Date of Government Version: 12/14/2014
Date Data Arrived at EDR: 02/13/2015
Date Made Active in Reports: 03/13/2015
Number of Days to Update: 28

Source: EPA Region 9
Telephone: 415-972-3368
Last EDR Contact: 07/31/2015
Next Scheduled EDR Contact: 11/09/2015
Data Release Frequency: Quarterly

INDIAN UST R10: Underground Storage Tanks on Indian Land

The Indian Underground Storage Tank (UST) database provides information about underground storage tanks on Indian land in EPA Region 10 (Alaska, Idaho, Oregon, Washington, and Tribal Nations).

Date of Government Version: 05/06/2015
Date Data Arrived at EDR: 05/19/2015
Date Made Active in Reports: 06/22/2015
Number of Days to Update: 34

Source: EPA Region 10
Telephone: 206-553-2857
Last EDR Contact: 07/22/2015
Next Scheduled EDR Contact: 11/09/2015
Data Release Frequency: Quarterly

INDIAN UST R1: Underground Storage Tanks on Indian Land

The Indian Underground Storage Tank (UST) database provides information about underground storage tanks on Indian land in EPA Region 1 (Connecticut, Maine, Massachusetts, New Hampshire, Rhode Island, Vermont and ten Tribal Nations).

GOVERNMENT RECORDS SEARCHED / DATA CURRENCY TRACKING

Date of Government Version: 02/03/2015	Source: EPA, Region 1
Date Data Arrived at EDR: 04/30/2015	Telephone: 617-918-1313
Date Made Active in Reports: 06/22/2015	Last EDR Contact: 07/31/2015
Number of Days to Update: 53	Next Scheduled EDR Contact: 11/09/2015
	Data Release Frequency: Varies

INDIAN UST R5: Underground Storage Tanks on Indian Land

The Indian Underground Storage Tank (UST) database provides information about underground storage tanks on Indian land in EPA Region 5 (Michigan, Minnesota and Wisconsin and Tribal Nations).

Date of Government Version: 04/30/2015	Source: EPA Region 5
Date Data Arrived at EDR: 05/26/2015	Telephone: 312-886-6136
Date Made Active in Reports: 06/22/2015	Last EDR Contact: 07/22/2015
Number of Days to Update: 27	Next Scheduled EDR Contact: 11/09/2015
	Data Release Frequency: Varies

INDIAN UST R8: Underground Storage Tanks on Indian Land

The Indian Underground Storage Tank (UST) database provides information about underground storage tanks on Indian land in EPA Region 8 (Colorado, Montana, North Dakota, South Dakota, Utah, Wyoming and 27 Tribal Nations).

Date of Government Version: 04/30/2015	Source: EPA Region 8
Date Data Arrived at EDR: 05/05/2015	Telephone: 303-312-6137
Date Made Active in Reports: 06/22/2015	Last EDR Contact: 07/22/2015
Number of Days to Update: 48	Next Scheduled EDR Contact: 11/09/2015
	Data Release Frequency: Quarterly

INDIAN UST R7: Underground Storage Tanks on Indian Land

The Indian Underground Storage Tank (UST) database provides information about underground storage tanks on Indian land in EPA Region 7 (Iowa, Kansas, Missouri, Nebraska, and 9 Tribal Nations).

Date of Government Version: 09/23/2014	Source: EPA Region 7
Date Data Arrived at EDR: 11/25/2014	Telephone: 913-551-7003
Date Made Active in Reports: 01/29/2015	Last EDR Contact: 07/22/2015
Number of Days to Update: 65	Next Scheduled EDR Contact: 11/09/2015
	Data Release Frequency: Varies

INDIAN UST R4: Underground Storage Tanks on Indian Land

The Indian Underground Storage Tank (UST) database provides information about underground storage tanks on Indian land in EPA Region 4 (Alabama, Florida, Georgia, Kentucky, Mississippi, North Carolina, South Carolina, Tennessee and Tribal Nations)

Date of Government Version: 09/30/2014	Source: EPA Region 4
Date Data Arrived at EDR: 03/03/2015	Telephone: 404-562-9424
Date Made Active in Reports: 03/13/2015	Last EDR Contact: 07/22/2015
Number of Days to Update: 10	Next Scheduled EDR Contact: 11/09/2015
	Data Release Frequency: Semi-Annually

State and tribal institutional control / engineering control registries

RES DECL: Restrictive Declarations Listing

A restrictive declaration is a covenant running with the land which binds the present and future owners of the property. As a condition of certain special permits, the City Planning Commission may require an applicant to sign and record a restrictive declaration that places specified conditions on the future use and development of the property. Certain restrictive declarations are indicated by a D on zoning maps.

Date of Government Version: 11/18/2010	Source: NYC Department of City Planning
Date Data Arrived at EDR: 06/30/2014	Telephone: 212-720-3401
Date Made Active in Reports: 07/21/2014	Last EDR Contact: 06/25/2015
Number of Days to Update: 21	Next Scheduled EDR Contact: 10/05/2015
	Data Release Frequency: Varies

GOVERNMENT RECORDS SEARCHED / DATA CURRENCY TRACKING

ENV RES DECL: Environmental Restrictive Declarations

The Environmental Restrictive Declarations (ERD) listed were recorded in connection with a zoning action against the noted Tax Blocks and Tax Lots, or portion thereof, and are available in the property records on file at the Office of the City Register for Bronx, Kings, New York and Queens counties or at the Richmond County Clerk's office. They contain environmental requirements with respect to hazardous materials, air quality and/or noise in accordance with Section 11-15 of this Resolution.

Date of Government Version: 03/31/2015	Source: New York City Department of City Planning
Date Data Arrived at EDR: 06/25/2015	Telephone: 212-720-3300
Date Made Active in Reports: 07/22/2015	Last EDR Contact: 06/19/2015
Number of Days to Update: 27	Next Scheduled EDR Contact: 10/05/2015
	Data Release Frequency: Varies

ENG CONTROLS: Registry of Engineering Controls

Environmental Remediation sites that have engineering controls in place.

Date of Government Version: 06/26/2015	Source: Department of Environmental Conservation
Date Data Arrived at EDR: 06/30/2015	Telephone: 518-402-9553
Date Made Active in Reports: 07/22/2015	Last EDR Contact: 06/26/2015
Number of Days to Update: 22	Next Scheduled EDR Contact: 08/31/2015
	Data Release Frequency: Quarterly

INST CONTROL: Registry of Institutional Controls

Environmental Remediation sites that have institutional controls in place.

Date of Government Version: 06/26/2015	Source: Department of Environmental Conservation
Date Data Arrived at EDR: 06/30/2015	Telephone: 518-402-9553
Date Made Active in Reports: 07/22/2015	Last EDR Contact: 06/26/2015
Number of Days to Update: 22	Next Scheduled EDR Contact: 08/31/2015
	Data Release Frequency: Quarterly

State and tribal voluntary cleanup sites

INDIAN VCP R1: Voluntary Cleanup Priority Listing

A listing of voluntary cleanup priority sites located on Indian Land located in Region 1.

Date of Government Version: 09/29/2014	Source: EPA, Region 1
Date Data Arrived at EDR: 10/01/2014	Telephone: 617-918-1102
Date Made Active in Reports: 11/06/2014	Last EDR Contact: 06/26/2015
Number of Days to Update: 36	Next Scheduled EDR Contact: 10/12/2015
	Data Release Frequency: Varies

VCP: Voluntary Cleanup Agreements

New York established its Voluntary Cleanup Program (VCP) to address the environmental, legal and financial barriers that often hinder the redevelopment and reuse of contaminated properties. The Voluntary Cleanup Program was developed to enhance private sector cleanup of brownfields by enabling parties to remediate sites using private rather than public funds and to reduce the development pressures on "greenfield" sites.

Date of Government Version: 06/26/2015	Source: Department of Environmental Conservation
Date Data Arrived at EDR: 06/30/2015	Telephone: 518-402-9711
Date Made Active in Reports: 07/22/2015	Last EDR Contact: 06/26/2015
Number of Days to Update: 22	Next Scheduled EDR Contact: 08/31/2015
	Data Release Frequency: Semi-Annually

INDIAN VCP R7: Voluntary Cleanup Priority Listing

A listing of voluntary cleanup priority sites located on Indian Land located in Region 7.

Date of Government Version: 03/20/2008	Source: EPA, Region 7
Date Data Arrived at EDR: 04/22/2008	Telephone: 913-551-7365
Date Made Active in Reports: 05/19/2008	Last EDR Contact: 04/20/2009
Number of Days to Update: 27	Next Scheduled EDR Contact: 07/20/2009
	Data Release Frequency: Varies

GOVERNMENT RECORDS SEARCHED / DATA CURRENCY TRACKING

State and tribal Brownfields sites

BROWNFIELDS: Brownfields Site List

A Brownfield is any real property where redevelopment or re-use may be complicated by the presence or potential presence of a hazardous waste, petroleum, pollutant, or contaminant.

Date of Government Version: 06/26/2015	Source: Department of Environmental Conservation
Date Data Arrived at EDR: 06/30/2015	Telephone: 518-402-9764
Date Made Active in Reports: 07/22/2015	Last EDR Contact: 06/26/2015
Number of Days to Update: 22	Next Scheduled EDR Contact: 08/31/2015
	Data Release Frequency: Semi-Annually

ERP: Environmental Restoration Program Listing

In an effort to spur the cleanup and redevelopment of brownfields, New Yorkers approved a \$200 million Environmental Restoration or Brownfields Fund as part of the \$1.75 billion Clean Water/Clean Air Bond Act of 1996 (1996 Bond Act). Enhancements to the program were enacted on October 7, 2003. Under the Environmental Restoration Program, the State provides grants to municipalities to reimburse up to 90 percent of on-site eligible costs and 100% of off-site eligible costs for site investigation and remediation activities. Once remediated, the property may then be reused for commercial, industrial, residential or public use.

Date of Government Version: 06/26/2015	Source: Department of Environmental Conservation
Date Data Arrived at EDR: 06/30/2015	Telephone: 518-402-9622
Date Made Active in Reports: 07/22/2015	Last EDR Contact: 06/26/2015
Number of Days to Update: 22	Next Scheduled EDR Contact: 08/31/2015
	Data Release Frequency: Quarterly

ADDITIONAL ENVIRONMENTAL RECORDS

Local Brownfield lists

US BROWNFIELDS: A Listing of Brownfields Sites

Brownfields are real property, the expansion, redevelopment, or reuse of which may be complicated by the presence or potential presence of a hazardous substance, pollutant, or contaminant. Cleaning up and reinvesting in these properties takes development pressures off of undeveloped, open land, and both improves and protects the environment. Assessment, Cleanup and Redevelopment Exchange System (ACRES) stores information reported by EPA Brownfields grant recipients on brownfields properties assessed or cleaned up with grant funding as well as information on Targeted Brownfields Assessments performed by EPA Regions. A listing of ACRES Brownfield sites is obtained from Cleanups in My Community. Cleanups in My Community provides information on Brownfields properties for which information is reported back to EPA, as well as areas served by Brownfields grant programs.

Date of Government Version: 03/23/2015	Source: Environmental Protection Agency
Date Data Arrived at EDR: 03/24/2015	Telephone: 202-566-2777
Date Made Active in Reports: 06/02/2015	Last EDR Contact: 06/24/2015
Number of Days to Update: 70	Next Scheduled EDR Contact: 10/05/2015
	Data Release Frequency: Semi-Annually

Local Lists of Landfill / Solid Waste Disposal Sites

SWTIRE: Registered Waste Tire Storage & Facility List

A listing of facilities registered to accept waste tires.

Date of Government Version: 08/01/2006	Source: Department of Environmental Conservation
Date Data Arrived at EDR: 11/15/2006	Telephone: 518-402-8694
Date Made Active in Reports: 11/30/2006	Last EDR Contact: 07/15/2015
Number of Days to Update: 15	Next Scheduled EDR Contact: 11/02/2015
	Data Release Frequency: Annually

SWRCY: Registered Recycling Facility List

A listing of recycling facilities.

GOVERNMENT RECORDS SEARCHED / DATA CURRENCY TRACKING

Date of Government Version: 06/24/2015
Date Data Arrived at EDR: 07/08/2015
Date Made Active in Reports: 07/22/2015
Number of Days to Update: 14

Source: Department of Environmental Conservation
Telephone: 518-402-8705
Last EDR Contact: 07/06/2015
Next Scheduled EDR Contact: 10/19/2015
Data Release Frequency: Semi-Annually

INDIAN ODI: Report on the Status of Open Dumps on Indian Lands

Location of open dumps on Indian land.

Date of Government Version: 12/31/1998
Date Data Arrived at EDR: 12/03/2007
Date Made Active in Reports: 01/24/2008
Number of Days to Update: 52

Source: Environmental Protection Agency
Telephone: 703-308-8245
Last EDR Contact: 05/01/2015
Next Scheduled EDR Contact: 08/17/2015
Data Release Frequency: Varies

DEBRIS REGION 9: Torres Martinez Reservation Illegal Dump Site Locations

A listing of illegal dump sites location on the Torres Martinez Indian Reservation located in eastern Riverside County and northern Imperial County, California.

Date of Government Version: 01/12/2009
Date Data Arrived at EDR: 05/07/2009
Date Made Active in Reports: 09/21/2009
Number of Days to Update: 137

Source: EPA, Region 9
Telephone: 415-947-4219
Last EDR Contact: 07/22/2015
Next Scheduled EDR Contact: 11/09/2015
Data Release Frequency: No Update Planned

ODI: Open Dump Inventory

An open dump is defined as a disposal facility that does not comply with one or more of the Part 257 or Part 258 Subtitle D Criteria.

Date of Government Version: 06/30/1985
Date Data Arrived at EDR: 08/09/2004
Date Made Active in Reports: 09/17/2004
Number of Days to Update: 39

Source: Environmental Protection Agency
Telephone: 800-424-9346
Last EDR Contact: 06/09/2004
Next Scheduled EDR Contact: N/A
Data Release Frequency: No Update Planned

Local Lists of Hazardous waste / Contaminated Sites

US HIST CDL: National Clandestine Laboratory Register

A listing of clandestine drug lab locations. The U.S. Department of Justice ("the Department") provides this web site as a public service. It contains addresses of some locations where law enforcement agencies reported they found chemicals or other items that indicated the presence of either clandestine drug laboratories or dumpsites. In most cases, the source of the entries is not the Department, and the Department has not verified the entry and does not guarantee its accuracy. Members of the public must verify the accuracy of all entries by, for example, contacting local law enforcement and local health departments.

Date of Government Version: 02/25/2015
Date Data Arrived at EDR: 03/10/2015
Date Made Active in Reports: 03/25/2015
Number of Days to Update: 15

Source: Drug Enforcement Administration
Telephone: 202-307-1000
Last EDR Contact: 05/29/2015
Next Scheduled EDR Contact: 09/14/2015
Data Release Frequency: No Update Planned

DEL SHWS: Delisted Registry Sites

A database listing of sites delisted from the Registry of Inactive Hazardous Waste Disposal Sites.

Date of Government Version: 06/26/2015
Date Data Arrived at EDR: 06/30/2015
Date Made Active in Reports: 07/22/2015
Number of Days to Update: 22

Source: Department of Environmental Conservation
Telephone: 518-402-9622
Last EDR Contact: 06/26/2015
Next Scheduled EDR Contact: 08/31/2015
Data Release Frequency: Annually

GOVERNMENT RECORDS SEARCHED / DATA CURRENCY TRACKING

US CDL: Clandestine Drug Labs

A listing of clandestine drug lab locations. The U.S. Department of Justice ("the Department") provides this web site as a public service. It contains addresses of some locations where law enforcement agencies reported they found chemicals or other items that indicated the presence of either clandestine drug laboratories or dumpsites. In most cases, the source of the entries is not the Department, and the Department has not verified the entry and does not guarantee its accuracy. Members of the public must verify the accuracy of all entries by, for example, contacting local law enforcement and local health departments.

Date of Government Version: 02/25/2015	Source: Drug Enforcement Administration
Date Data Arrived at EDR: 03/10/2015	Telephone: 202-307-1000
Date Made Active in Reports: 03/25/2015	Last EDR Contact: 05/29/2015
Number of Days to Update: 15	Next Scheduled EDR Contact: 09/14/2015
	Data Release Frequency: Quarterly

Local Lists of Registered Storage Tanks

HIST UST: Historical Petroleum Bulk Storage Database

These facilities have petroleum storage capacities in excess of 1,100 gallons and less than 400,000 gallons. This database contains detailed information per site. It is no longer updated due to the sensitive nature of the information involved. See UST for more current data.

Date of Government Version: 01/01/2002	Source: Department of Environmental Conservation
Date Data Arrived at EDR: 06/02/2006	Telephone: 518-402-9549
Date Made Active in Reports: 07/20/2006	Last EDR Contact: 10/23/2006
Number of Days to Update: 48	Next Scheduled EDR Contact: 01/22/2007
	Data Release Frequency: Varies

HIST AST: Historical Petroleum Bulk Storage Database

These facilities have petroleum storage capabilities in excess of 1,100 gallons and less than 400,000 gallons. This database contains detailed information per site. No longer updated due to the sensitive nature of the information involved. See AST for more current data.

Date of Government Version: 01/01/2002	Source: Department of Environmental Conservation
Date Data Arrived at EDR: 06/02/2006	Telephone: 518-402-9549
Date Made Active in Reports: 07/20/2006	Last EDR Contact: 10/23/2006
Number of Days to Update: 48	Next Scheduled EDR Contact: 01/22/2007
	Data Release Frequency: No Update Planned

Local Land Records

LIENS: Spill Liens Information

Lien information from the Oil Spill Fund.

Date of Government Version: 08/10/2015	Source: Office of the State Comptroller
Date Data Arrived at EDR: 08/11/2015	Telephone: 518-474-9034
Date Made Active in Reports: 08/21/2015	Last EDR Contact: 08/10/2015
Number of Days to Update: 10	Next Scheduled EDR Contact: 11/23/2015
	Data Release Frequency: Varies

LIENS 2: CERCLA Lien Information

A Federal CERCLA ('Superfund') lien can exist by operation of law at any site or property at which EPA has spent Superfund monies. These monies are spent to investigate and address releases and threatened releases of contamination. CERCLIS provides information as to the identity of these sites and properties.

Date of Government Version: 02/18/2014	Source: Environmental Protection Agency
Date Data Arrived at EDR: 03/18/2014	Telephone: 202-564-6023
Date Made Active in Reports: 04/24/2014	Last EDR Contact: 07/22/2015
Number of Days to Update: 37	Next Scheduled EDR Contact: 11/09/2015
	Data Release Frequency: Varies

Records of Emergency Release Reports

GOVERNMENT RECORDS SEARCHED / DATA CURRENCY TRACKING

HMIRS: Hazardous Materials Information Reporting System

Hazardous Materials Incident Report System. HMIRS contains hazardous material spill incidents reported to DOT.

Date of Government Version: 03/30/2015	Source: U.S. Department of Transportation
Date Data Arrived at EDR: 03/31/2015	Telephone: 202-366-4555
Date Made Active in Reports: 06/11/2015	Last EDR Contact: 06/26/2015
Number of Days to Update: 72	Next Scheduled EDR Contact: 10/12/2015
	Data Release Frequency: Annually

SPILLS: Spills Information Database

Data collected on spills reported to NYSDEC as required by one or more of the following: Article 12 of the Navigation Law, 6 NYCRR Section 613.8 (from PBS regs), or 6 NYCRR Section 595.2 (from CBS regs). It includes spills active as of April 1, 1986, as well as spills occurring since this date.

Date of Government Version: 07/21/2015	Source: Department of Environmental Conservation
Date Data Arrived at EDR: 07/21/2015	Telephone: 518-402-9549
Date Made Active in Reports: 08/04/2015	Last EDR Contact: 07/21/2015
Number of Days to Update: 14	Next Scheduled EDR Contact: 08/31/2015
	Data Release Frequency: Varies

HIST SPILLS: SPILLS Database

This database contains records of chemical and petroleum spill incidents. Under State law, petroleum and hazardous chemical spills that can impact the waters of the state must be reported by the spiller (and, in some cases, by anyone who has knowledge of the spills). In 2002, the Department of Environmental Conservation stopped providing updates to its original Spills Information Database. This database includes fields that are no longer available from the NYDEC as of January 1, 2002. Current information may be found in the NY SPILLS database. Department of Environmental Conservation.

Date of Government Version: 01/01/2002	Source: Department of Environmental Conservation
Date Data Arrived at EDR: 07/08/2005	Telephone: 518-402-9549
Date Made Active in Reports: 07/14/2005	Last EDR Contact: 07/07/2005
Number of Days to Update: 6	Next Scheduled EDR Contact: N/A
	Data Release Frequency: No Update Planned

SPILLS 90: SPILLS90 data from FirstSearch

Spills 90 includes those spill and release records available exclusively from FirstSearch databases. Typically, they may include chemical, oil and/or hazardous substance spills recorded after 1990. Duplicate records that are already included in EDR incident and release records are not included in Spills 90.

Date of Government Version: 12/14/2012	Source: FirstSearch
Date Data Arrived at EDR: 01/03/2013	Telephone: N/A
Date Made Active in Reports: 02/12/2013	Last EDR Contact: 01/03/2013
Number of Days to Update: 40	Next Scheduled EDR Contact: N/A
	Data Release Frequency: No Update Planned

SPILLS 80: SPILLS80 data from FirstSearch

Spills 80 includes those spill and release records available from FirstSearch databases prior to 1990. Typically, they may include chemical, oil and/or hazardous substance spills recorded before 1990. Duplicate records that are already included in EDR incident and release records are not included in Spills 80.

Date of Government Version: 11/02/2010	Source: FirstSearch
Date Data Arrived at EDR: 01/03/2013	Telephone: N/A
Date Made Active in Reports: 03/07/2013	Last EDR Contact: 01/03/2013
Number of Days to Update: 63	Next Scheduled EDR Contact: N/A
	Data Release Frequency: No Update Planned

Other Ascertainable Records

RCRA NonGen / NLR: RCRA - Non Generators / No Longer Regulated

RCRAInfo is EPA's comprehensive information system, providing access to data supporting the Resource Conservation and Recovery Act (RCRA) of 1976 and the Hazardous and Solid Waste Amendments (HSWA) of 1984. The database includes selective information on sites which generate, transport, store, treat and/or dispose of hazardous waste as defined by the Resource Conservation and Recovery Act (RCRA). Non-Generators do not presently generate hazardous waste.

GOVERNMENT RECORDS SEARCHED / DATA CURRENCY TRACKING

Date of Government Version: 03/10/2015
Date Data Arrived at EDR: 03/31/2015
Date Made Active in Reports: 06/11/2015
Number of Days to Update: 72

Source: Environmental Protection Agency
Telephone: (212) 637-3660
Last EDR Contact: 06/26/2015
Next Scheduled EDR Contact: 10/12/2015
Data Release Frequency: Varies

FUDS: Formerly Used Defense Sites

The listing includes locations of Formerly Used Defense Sites properties where the US Army Corps of Engineers is actively working or will take necessary cleanup actions.

Date of Government Version: 06/06/2014
Date Data Arrived at EDR: 09/10/2014
Date Made Active in Reports: 09/18/2014
Number of Days to Update: 8

Source: U.S. Army Corps of Engineers
Telephone: 202-528-4285
Last EDR Contact: 07/08/2015
Next Scheduled EDR Contact: 09/21/2015
Data Release Frequency: Varies

DOD: Department of Defense Sites

This data set consists of federally owned or administered lands, administered by the Department of Defense, that have any area equal to or greater than 640 acres of the United States, Puerto Rico, and the U.S. Virgin Islands.

Date of Government Version: 12/31/2005
Date Data Arrived at EDR: 11/10/2006
Date Made Active in Reports: 01/11/2007
Number of Days to Update: 62

Source: USGS
Telephone: 888-275-8747
Last EDR Contact: 07/14/2015
Next Scheduled EDR Contact: 10/28/2015
Data Release Frequency: Semi-Annually

FEDLAND: Federal and Indian Lands

Federally and Indian administrated lands of the United States. Lands included are administrated by: Army Corps of Engineers, Bureau of Reclamation, National Wild and Scenic River, National Wildlife Refuge, Public Domain Land, Wilderness, Wilderness Study Area, Wildlife Management Area, Bureau of Indian Affairs, Bureau of Land Management, Department of Justice, Forest Service, Fish and Wildlife Service, National Park Service.

Date of Government Version: 12/31/2005
Date Data Arrived at EDR: 02/06/2006
Date Made Active in Reports: 01/11/2007
Number of Days to Update: 339

Source: U.S. Geological Survey
Telephone: 888-275-8747
Last EDR Contact: 07/14/2015
Next Scheduled EDR Contact: 10/28/2015
Data Release Frequency: N/A

SCRD DRYCLEANERS: State Coalition for Remediation of Drycleaners Listing

The State Coalition for Remediation of Drycleaners was established in 1998, with support from the U.S. EPA Office of Superfund Remediation and Technology Innovation. It is comprised of representatives of states with established drycleaner remediation programs. Currently the member states are Alabama, Connecticut, Florida, Illinois, Kansas, Minnesota, Missouri, North Carolina, Oregon, South Carolina, Tennessee, Texas, and Wisconsin.

Date of Government Version: 03/07/2011
Date Data Arrived at EDR: 03/09/2011
Date Made Active in Reports: 05/02/2011
Number of Days to Update: 54

Source: Environmental Protection Agency
Telephone: 615-532-8599
Last EDR Contact: 05/21/2015
Next Scheduled EDR Contact: 08/31/2015
Data Release Frequency: Varies

US FIN ASSUR: Financial Assurance Information

All owners and operators of facilities that treat, store, or dispose of hazardous waste are required to provide proof that they will have sufficient funds to pay for the clean up, closure, and post-closure care of their facilities.

Date of Government Version: 03/09/2015
Date Data Arrived at EDR: 03/10/2015
Date Made Active in Reports: 03/25/2015
Number of Days to Update: 15

Source: Environmental Protection Agency
Telephone: 202-566-1917
Last EDR Contact: 08/12/2015
Next Scheduled EDR Contact: 11/30/2015
Data Release Frequency: Quarterly

GOVERNMENT RECORDS SEARCHED / DATA CURRENCY TRACKING

EPA WATCH LIST: EPA WATCH LIST

EPA maintains a "Watch List" to facilitate dialogue between EPA, state and local environmental agencies on enforcement matters relating to facilities with alleged violations identified as either significant or high priority. Being on the Watch List does not mean that the facility has actually violated the law only that an investigation by EPA or a state or local environmental agency has led those organizations to allege that an unproven violation has in fact occurred. Being on the Watch List does not represent a higher level of concern regarding the alleged violations that were detected, but instead indicates cases requiring additional dialogue between EPA, state and local agencies - primarily because of the length of time the alleged violation has gone unaddressed or unresolved.

Date of Government Version: 08/30/2013	Source: Environmental Protection Agency
Date Data Arrived at EDR: 03/21/2014	Telephone: 617-520-3000
Date Made Active in Reports: 06/17/2014	Last EDR Contact: 08/04/2015
Number of Days to Update: 88	Next Scheduled EDR Contact: 11/23/2015
	Data Release Frequency: Quarterly

2020 COR ACTION: 2020 Corrective Action Program List

The EPA has set ambitious goals for the RCRA Corrective Action program by creating the 2020 Corrective Action Universe. This RCRA cleanup baseline includes facilities expected to need corrective action. The 2020 universe contains a wide variety of sites. Some properties are heavily contaminated while others were contaminated but have since been cleaned up. Still others have not been fully investigated yet, and may require little or no remediation. Inclusion in the 2020 Universe does not necessarily imply failure on the part of a facility to meet its RCRA obligations.

Date of Government Version: 04/22/2013	Source: Environmental Protection Agency
Date Data Arrived at EDR: 03/03/2015	Telephone: 703-308-4044
Date Made Active in Reports: 03/09/2015	Last EDR Contact: 05/14/2015
Number of Days to Update: 6	Next Scheduled EDR Contact: 08/24/2015
	Data Release Frequency: Varies

TSCA: Toxic Substances Control Act

Toxic Substances Control Act. TSCA identifies manufacturers and importers of chemical substances included on the TSCA Chemical Substance Inventory list. It includes data on the production volume of these substances by plant site.

Date of Government Version: 12/31/2012	Source: EPA
Date Data Arrived at EDR: 01/15/2015	Telephone: 202-260-5521
Date Made Active in Reports: 01/29/2015	Last EDR Contact: 06/25/2015
Number of Days to Update: 14	Next Scheduled EDR Contact: 10/05/2015
	Data Release Frequency: Every 4 Years

TRIS: Toxic Chemical Release Inventory System

Toxic Release Inventory System. TRIS identifies facilities which release toxic chemicals to the air, water and land in reportable quantities under SARA Title III Section 313.

Date of Government Version: 12/31/2013	Source: EPA
Date Data Arrived at EDR: 02/12/2015	Telephone: 202-566-0250
Date Made Active in Reports: 06/02/2015	Last EDR Contact: 01/29/2015
Number of Days to Update: 110	Next Scheduled EDR Contact: 06/08/2015
	Data Release Frequency: Annually

SSTS: Section 7 Tracking Systems

Section 7 of the Federal Insecticide, Fungicide and Rodenticide Act, as amended (92 Stat. 829) requires all registered pesticide-producing establishments to submit a report to the Environmental Protection Agency by March 1st each year. Each establishment must report the types and amounts of pesticides, active ingredients and devices being produced, and those having been produced and sold or distributed in the past year.

Date of Government Version: 12/31/2009	Source: EPA
Date Data Arrived at EDR: 12/10/2010	Telephone: 202-564-4203
Date Made Active in Reports: 02/25/2011	Last EDR Contact: 07/22/2015
Number of Days to Update: 77	Next Scheduled EDR Contact: 11/09/2015
	Data Release Frequency: Annually

GOVERNMENT RECORDS SEARCHED / DATA CURRENCY TRACKING

ROD: Records Of Decision

Record of Decision. ROD documents mandate a permanent remedy at an NPL (Superfund) site containing technical and health information to aid in the cleanup.

Date of Government Version: 11/25/2013
Date Data Arrived at EDR: 12/12/2013
Date Made Active in Reports: 02/24/2014
Number of Days to Update: 74

Source: EPA
Telephone: 703-416-0223
Last EDR Contact: 06/12/2015
Next Scheduled EDR Contact: 09/21/2015
Data Release Frequency: Annually

RMP: Risk Management Plans

When Congress passed the Clean Air Act Amendments of 1990, it required EPA to publish regulations and guidance for chemical accident prevention at facilities using extremely hazardous substances. The Risk Management Program Rule (RMP Rule) was written to implement Section 112(r) of these amendments. The rule, which built upon existing industry codes and standards, requires companies of all sizes that use certain flammable and toxic substances to develop a Risk Management Program, which includes a(n): Hazard assessment that details the potential effects of an accidental release, an accident history of the last five years, and an evaluation of worst-case and alternative accidental releases; Prevention program that includes safety precautions and maintenance, monitoring, and employee training measures; and Emergency response program that spells out emergency health care, employee training measures and procedures for informing the public and response agencies (e.g the fire department) should an accident occur.

Date of Government Version: 02/01/2015
Date Data Arrived at EDR: 02/13/2015
Date Made Active in Reports: 03/25/2015
Number of Days to Update: 40

Source: Environmental Protection Agency
Telephone: 202-564-8600
Last EDR Contact: 07/22/2015
Next Scheduled EDR Contact: 11/09/2015
Data Release Frequency: Varies

RAATS: RCRA Administrative Action Tracking System

RCRA Administration Action Tracking System. RAATS contains records based on enforcement actions issued under RCRA pertaining to major violators and includes administrative and civil actions brought by the EPA. For administration actions after September 30, 1995, data entry in the RAATS database was discontinued. EPA will retain a copy of the database for historical records. It was necessary to terminate RAATS because a decrease in agency resources made it impossible to continue to update the information contained in the database.

Date of Government Version: 04/17/1995
Date Data Arrived at EDR: 07/03/1995
Date Made Active in Reports: 08/07/1995
Number of Days to Update: 35

Source: EPA
Telephone: 202-564-4104
Last EDR Contact: 06/02/2008
Next Scheduled EDR Contact: 09/01/2008
Data Release Frequency: No Update Planned

PRP: Potentially Responsible Parties

A listing of verified Potentially Responsible Parties

Date of Government Version: 10/25/2013
Date Data Arrived at EDR: 10/17/2014
Date Made Active in Reports: 10/20/2014
Number of Days to Update: 3

Source: EPA
Telephone: 202-564-6023
Last EDR Contact: 05/14/2015
Next Scheduled EDR Contact: 08/24/2015
Data Release Frequency: Quarterly

PADS: PCB Activity Database System

PCB Activity Database. PADS Identifies generators, transporters, commercial storers and/or brokers and disposers of PCB's who are required to notify the EPA of such activities.

Date of Government Version: 07/01/2014
Date Data Arrived at EDR: 10/15/2014
Date Made Active in Reports: 11/17/2014
Number of Days to Update: 33

Source: EPA
Telephone: 202-566-0500
Last EDR Contact: 07/17/2015
Next Scheduled EDR Contact: 10/28/2015
Data Release Frequency: Annually

GOVERNMENT RECORDS SEARCHED / DATA CURRENCY TRACKING

ICIS: Integrated Compliance Information System

The Integrated Compliance Information System (ICIS) supports the information needs of the national enforcement and compliance program as well as the unique needs of the National Pollutant Discharge Elimination System (NPDES) program.

Date of Government Version: 01/23/2015	Source: Environmental Protection Agency
Date Data Arrived at EDR: 02/06/2015	Telephone: 202-564-5088
Date Made Active in Reports: 03/09/2015	Last EDR Contact: 07/09/2015
Number of Days to Update: 31	Next Scheduled EDR Contact: 10/28/2015
	Data Release Frequency: Quarterly

FTTS: FIFRA/ TSCA Tracking System - FIFRA (Federal Insecticide, Fungicide, & Rodenticide Act)/TSCA (Toxic Substances Control Act)
FTTS tracks administrative cases and pesticide enforcement actions and compliance activities related to FIFRA, TSCA and EPCRA (Emergency Planning and Community Right-to-Know Act). To maintain currency, EDR contacts the Agency on a quarterly basis.

Date of Government Version: 04/09/2009	Source: EPA/Office of Prevention, Pesticides and Toxic Substances
Date Data Arrived at EDR: 04/16/2009	Telephone: 202-566-1667
Date Made Active in Reports: 05/11/2009	Last EDR Contact: 05/20/2015
Number of Days to Update: 25	Next Scheduled EDR Contact: 09/07/2015
	Data Release Frequency: Quarterly

FTTS INSP: FIFRA/ TSCA Tracking System - FIFRA (Federal Insecticide, Fungicide, & Rodenticide Act)/TSCA (Toxic Substances Control Act)
A listing of FIFRA/TSCA Tracking System (FTTS) inspections and enforcements.

Date of Government Version: 04/09/2009	Source: EPA
Date Data Arrived at EDR: 04/16/2009	Telephone: 202-566-1667
Date Made Active in Reports: 05/11/2009	Last EDR Contact: 05/20/2015
Number of Days to Update: 25	Next Scheduled EDR Contact: 09/07/2015
	Data Release Frequency: Quarterly

MLTS: Material Licensing Tracking System

MLTS is maintained by the Nuclear Regulatory Commission and contains a list of approximately 8,100 sites which possess or use radioactive materials and which are subject to NRC licensing requirements. To maintain currency, EDR contacts the Agency on a quarterly basis.

Date of Government Version: 03/31/2015	Source: Nuclear Regulatory Commission
Date Data Arrived at EDR: 04/09/2015	Telephone: 301-415-7169
Date Made Active in Reports: 06/11/2015	Last EDR Contact: 06/04/2015
Number of Days to Update: 63	Next Scheduled EDR Contact: 09/21/2015
	Data Release Frequency: Quarterly

COAL ASH DOE: Steam-Electric Plant Operation Data

A listing of power plants that store ash in surface ponds.

Date of Government Version: 12/31/2005	Source: Department of Energy
Date Data Arrived at EDR: 08/07/2009	Telephone: 202-586-8719
Date Made Active in Reports: 10/22/2009	Last EDR Contact: 07/13/2015
Number of Days to Update: 76	Next Scheduled EDR Contact: 10/28/2015
	Data Release Frequency: Varies

COAL ASH EPA: Coal Combustion Residues Surface Impoundments List

A listing of coal combustion residues surface impoundments with high hazard potential ratings.

Date of Government Version: 07/01/2014	Source: Environmental Protection Agency
Date Data Arrived at EDR: 09/10/2014	Telephone: N/A
Date Made Active in Reports: 10/20/2014	Last EDR Contact: 06/12/2015
Number of Days to Update: 40	Next Scheduled EDR Contact: 09/21/2015
	Data Release Frequency: Varies

GOVERNMENT RECORDS SEARCHED / DATA CURRENCY TRACKING

PCB TRANSFORMER: PCB Transformer Registration Database

The database of PCB transformer registrations that includes all PCB registration submittals.

Date of Government Version: 02/01/2011	Source: Environmental Protection Agency
Date Data Arrived at EDR: 10/19/2011	Telephone: 202-566-0517
Date Made Active in Reports: 01/10/2012	Last EDR Contact: 07/31/2015
Number of Days to Update: 83	Next Scheduled EDR Contact: 11/09/2015
	Data Release Frequency: Varies

RADINFO: Radiation Information Database

The Radiation Information Database (RADINFO) contains information about facilities that are regulated by U.S. Environmental Protection Agency (EPA) regulations for radiation and radioactivity.

Date of Government Version: 04/07/2015	Source: Environmental Protection Agency
Date Data Arrived at EDR: 04/09/2015	Telephone: 202-343-9775
Date Made Active in Reports: 06/11/2015	Last EDR Contact: 07/09/2015
Number of Days to Update: 63	Next Scheduled EDR Contact: 10/19/2015
	Data Release Frequency: Quarterly

HIST FTTS: FIFRA/TSCA Tracking System Administrative Case Listing

A complete administrative case listing from the FIFRA/TSCA Tracking System (FTTS) for all ten EPA regions. The information was obtained from the National Compliance Database (NCDB). NCDB supports the implementation of FIFRA (Federal Insecticide, Fungicide, and Rodenticide Act) and TSCA (Toxic Substances Control Act). Some EPA regions are now closing out records. Because of that, and the fact that some EPA regions are not providing EPA Headquarters with updated records, it was decided to create a HIST FTTS database. It included records that may not be included in the newer FTTS database updates. This database is no longer updated.

Date of Government Version: 10/19/2006	Source: Environmental Protection Agency
Date Data Arrived at EDR: 03/01/2007	Telephone: 202-564-2501
Date Made Active in Reports: 04/10/2007	Last EDR Contact: 12/17/2007
Number of Days to Update: 40	Next Scheduled EDR Contact: 03/17/2008
	Data Release Frequency: No Update Planned

HIST FTTS INSP: FIFRA/TSCA Tracking System Inspection & Enforcement Case Listing

A complete inspection and enforcement case listing from the FIFRA/TSCA Tracking System (FTTS) for all ten EPA regions. The information was obtained from the National Compliance Database (NCDB). NCDB supports the implementation of FIFRA (Federal Insecticide, Fungicide, and Rodenticide Act) and TSCA (Toxic Substances Control Act). Some EPA regions are now closing out records. Because of that, and the fact that some EPA regions are not providing EPA Headquarters with updated records, it was decided to create a HIST FTTS database. It included records that may not be included in the newer FTTS database updates. This database is no longer updated.

Date of Government Version: 10/19/2006	Source: Environmental Protection Agency
Date Data Arrived at EDR: 03/01/2007	Telephone: 202-564-2501
Date Made Active in Reports: 04/10/2007	Last EDR Contact: 12/17/2008
Number of Days to Update: 40	Next Scheduled EDR Contact: 03/17/2008
	Data Release Frequency: No Update Planned

DOT OPS: Incident and Accident Data

Department of Transportation, Office of Pipeline Safety Incident and Accident data.

Date of Government Version: 07/31/2012	Source: Department of Transportation, Office of Pipeline Safety
Date Data Arrived at EDR: 08/07/2012	Telephone: 202-366-4595
Date Made Active in Reports: 09/18/2012	Last EDR Contact: 08/04/2015
Number of Days to Update: 42	Next Scheduled EDR Contact: 11/16/2015
	Data Release Frequency: Varies

CONSENT: Superfund (CERCLA) Consent Decrees

Major legal settlements that establish responsibility and standards for cleanup at NPL (Superfund) sites. Released periodically by United States District Courts after settlement by parties to litigation matters.

GOVERNMENT RECORDS SEARCHED / DATA CURRENCY TRACKING

Date of Government Version: 12/31/2014
Date Data Arrived at EDR: 04/17/2015
Date Made Active in Reports: 06/02/2015
Number of Days to Update: 46

Source: Department of Justice, Consent Decree Library
Telephone: Varies
Last EDR Contact: 06/22/2015
Next Scheduled EDR Contact: 10/12/2015
Data Release Frequency: Varies

BRS: Biennial Reporting System

The Biennial Reporting System is a national system administered by the EPA that collects data on the generation and management of hazardous waste. BRS captures detailed data from two groups: Large Quantity Generators (LQG) and Treatment, Storage, and Disposal Facilities.

Date of Government Version: 12/31/2011
Date Data Arrived at EDR: 02/26/2013
Date Made Active in Reports: 04/19/2013
Number of Days to Update: 52

Source: EPA/NTIS
Telephone: 800-424-9346
Last EDR Contact: 05/29/2015
Next Scheduled EDR Contact: 09/07/2015
Data Release Frequency: Biennially

INDIAN RESERV: Indian Reservations

This map layer portrays Indian administered lands of the United States that have any area equal to or greater than 640 acres.

Date of Government Version: 12/31/2005
Date Data Arrived at EDR: 12/08/2006
Date Made Active in Reports: 01/11/2007
Number of Days to Update: 34

Source: USGS
Telephone: 202-208-3710
Last EDR Contact: 07/14/2015
Next Scheduled EDR Contact: 10/28/2015
Data Release Frequency: Semi-Annually

UMTRA: Uranium Mill Tailings Sites

Uranium ore was mined by private companies for federal government use in national defense programs. When the mills shut down, large piles of the sand-like material (mill tailings) remain after uranium has been extracted from the ore. Levels of human exposure to radioactive materials from the piles are low; however, in some cases tailings were used as construction materials before the potential health hazards of the tailings were recognized.

Date of Government Version: 09/14/2010
Date Data Arrived at EDR: 10/07/2011
Date Made Active in Reports: 03/01/2012
Number of Days to Update: 146

Source: Department of Energy
Telephone: 505-845-0011
Last EDR Contact: 05/26/2015
Next Scheduled EDR Contact: 09/07/2015
Data Release Frequency: Varies

LEAD SMELTER 1: Lead Smelter Sites

A listing of former lead smelter site locations.

Date of Government Version: 11/25/2014
Date Data Arrived at EDR: 11/26/2014
Date Made Active in Reports: 01/29/2015
Number of Days to Update: 64

Source: Environmental Protection Agency
Telephone: 703-603-8787
Last EDR Contact: 07/07/2015
Next Scheduled EDR Contact: 10/19/2015
Data Release Frequency: Varies

LEAD SMELTER 2: Lead Smelter Sites

A list of several hundred sites in the U.S. where secondary lead smelting was done from 1931 and 1964. These sites may pose a threat to public health through ingestion or inhalation of contaminated soil or dust

Date of Government Version: 04/05/2001
Date Data Arrived at EDR: 10/27/2010
Date Made Active in Reports: 12/02/2010
Number of Days to Update: 36

Source: American Journal of Public Health
Telephone: 703-305-6451
Last EDR Contact: 12/02/2009
Next Scheduled EDR Contact: N/A
Data Release Frequency: No Update Planned

US AIRS (AFS): Aerometric Information Retrieval System Facility Subsystem (AFS)

The database is a sub-system of Aerometric Information Retrieval System (AIRS). AFS contains compliance data on air pollution point sources regulated by the U.S. EPA and/or state and local air regulatory agencies. This information comes from source reports by various stationary sources of air pollution, such as electric power plants, steel mills, factories, and universities, and provides information about the air pollutants they produce. Action, air program, air program pollutant, and general level plant data. It is used to track emissions and compliance data from industrial plants.

GOVERNMENT RECORDS SEARCHED / DATA CURRENCY TRACKING

Date of Government Version: 10/16/2014
Date Data Arrived at EDR: 10/31/2014
Date Made Active in Reports: 11/17/2014
Number of Days to Update: 17

Source: EPA
Telephone: 202-564-2496
Last EDR Contact: 06/22/2015
Next Scheduled EDR Contact: 10/05/2015
Data Release Frequency: Annually

US AIRS MINOR: Air Facility System Data

A listing of minor source facilities.

Date of Government Version: 10/16/2014
Date Data Arrived at EDR: 10/31/2014
Date Made Active in Reports: 11/17/2014
Number of Days to Update: 17

Source: EPA
Telephone: 202-564-2496
Last EDR Contact: 06/22/2015
Next Scheduled EDR Contact: 10/22/2015
Data Release Frequency: Annually

US MINES: Mines Master Index File

Contains all mine identification numbers issued for mines active or opened since 1971. The data also includes violation information.

Date of Government Version: 12/30/2014
Date Data Arrived at EDR: 12/31/2014
Date Made Active in Reports: 01/29/2015
Number of Days to Update: 29

Source: Department of Labor, Mine Safety and Health Administration
Telephone: 303-231-5959
Last EDR Contact: 06/03/2015
Next Scheduled EDR Contact: 09/14/2015
Data Release Frequency: Semi-Annually

US MINES 2: Ferrous and Nonferrous Metal Mines Database Listing

This map layer includes ferrous (ferrous metal mines are facilities that extract ferrous metals, such as iron ore or molybdenum) and nonferrous (Nonferrous metal mines are facilities that extract nonferrous metals, such as gold, silver, copper, zinc, and lead) metal mines in the United States.

Date of Government Version: 12/05/2005
Date Data Arrived at EDR: 02/29/2008
Date Made Active in Reports: 04/18/2008
Number of Days to Update: 49

Source: USGS
Telephone: 703-648-7709
Last EDR Contact: 06/05/2015
Next Scheduled EDR Contact: 09/14/2015
Data Release Frequency: Varies

US MINES 3: Active Mines & Mineral Plants Database Listing

Active Mines and Mineral Processing Plant operations for commodities monitored by the Minerals Information Team of the USGS.

Date of Government Version: 04/14/2011
Date Data Arrived at EDR: 06/08/2011
Date Made Active in Reports: 09/13/2011
Number of Days to Update: 97

Source: USGS
Telephone: 703-648-7709
Last EDR Contact: 06/05/2015
Next Scheduled EDR Contact: 09/14/2015
Data Release Frequency: Varies

FINDS: Facility Index System/Facility Registry System

Facility Index System. FINDS contains both facility information and 'pointers' to other sources that contain more detail. EDR includes the following FINDS databases in this report: PCS (Permit Compliance System), AIRS (Aerometric Information Retrieval System), DOCKET (Enforcement Docket used to manage and track information on civil judicial enforcement cases for all environmental statutes), FURS (Federal Underground Injection Control), C-DOCKET (Criminal Docket System used to track criminal enforcement actions for all environmental statutes), FFIS (Federal Facilities Information System), STATE (State Environmental Laws and Statutes), and PADS (PCB Activity Data System).

Date of Government Version: 01/18/2015
Date Data Arrived at EDR: 02/27/2015
Date Made Active in Reports: 03/25/2015
Number of Days to Update: 26

Source: EPA
Telephone: (212) 637-3000
Last EDR Contact: 06/10/2015
Next Scheduled EDR Contact: 09/21/2015
Data Release Frequency: Quarterly

GOVERNMENT RECORDS SEARCHED / DATA CURRENCY TRACKING

AIRS: Air Emissions Data

Point source emissions inventory data.

Date of Government Version: 04/17/2015
Date Data Arrived at EDR: 04/23/2015
Date Made Active in Reports: 05/20/2015
Number of Days to Update: 27

Source: Department of Environmental Conservation
Telephone: 518-402-8452
Last EDR Contact: 07/27/2015
Next Scheduled EDR Contact: 11/09/2015
Data Release Frequency: Annually

COAL ASH: Coal Ash Disposal Site Listing

A listing of coal ash disposal site locations.

Date of Government Version: 07/05/2015
Date Data Arrived at EDR: 07/08/2015
Date Made Active in Reports: 07/22/2015
Number of Days to Update: 14

Source: Department of Environmental Conservation
Telephone: 518-402-8660
Last EDR Contact: 07/06/2015
Next Scheduled EDR Contact: 10/19/2015
Data Release Frequency: Varies

DRYCLEANERS: Registered Drycleaners

A listing of all registered drycleaning facilities.

Date of Government Version: 07/02/2015
Date Data Arrived at EDR: 07/13/2015
Date Made Active in Reports: 07/22/2015
Number of Days to Update: 9

Source: Department of Environmental Conservation
Telephone: 518-402-8403
Last EDR Contact: 06/11/2015
Next Scheduled EDR Contact: 09/28/2015
Data Release Frequency: Varies

E DESIGNATION: E DESIGNATION SITE LISTING

The (E (Environmental)) designation would ensure that sampling and remediation take place on the subject properties, and would avoid any significant impacts related to hazardous materials at these locations. The (E) designations would require that the fee owner of the sites conduct a testing and sampling protocol, and remediation where appropriate, to the satisfaction of the NYCDEP before the issuance of a building permit by the Department of Buildings pursuant to the provisions of Section 11-15 of the Zoning Resolution (Environmental Requirements). The (E) designations also include a mandatory construction-related health and safety plan which must be approved by NYCDEP.

Date of Government Version: 05/27/2015
Date Data Arrived at EDR: 06/25/2015
Date Made Active in Reports: 07/22/2015
Number of Days to Update: 27

Source: New York City Department of City Planning
Telephone: 718-595-6658
Last EDR Contact: 06/19/2015
Next Scheduled EDR Contact: 10/05/2015
Data Release Frequency: Varies

Financial Assurance 1: Financial Assurance Information Listing

Financial assurance information.

Date of Government Version: 07/13/2015
Date Data Arrived at EDR: 07/14/2015
Date Made Active in Reports: 08/04/2015
Number of Days to Update: 21

Source: Department of Environmental Conservation
Telephone: 518-402-8660
Last EDR Contact: 07/06/2015
Next Scheduled EDR Contact: 10/19/2015
Data Release Frequency: Quarterly

Financial Assurance 2: Financial Assurance Information Listing

A listing of financial assurance information for hazardous waste facilities. Financial assurance is intended to ensure that resources are available to pay for the cost of closure, post-closure care, and corrective measures if the owner or operator of a regulated facility is unable or unwilling to pay.

Date of Government Version: 10/01/2014
Date Data Arrived at EDR: 01/06/2015
Date Made Active in Reports: 01/29/2015
Number of Days to Update: 23

Source: Department of Environmental Conservation
Telephone: 518-402-8712
Last EDR Contact: 05/18/2015
Next Scheduled EDR Contact: 08/31/2015
Data Release Frequency: Varies

GOVERNMENT RECORDS SEARCHED / DATA CURRENCY TRACKING

HSWDS: Hazardous Substance Waste Disposal Site Inventory

The list includes any known or suspected hazardous substance waste disposal sites. Also included are sites delisted from the Registry of Inactive Hazardous Waste Disposal Sites and non-Registry sites that U.S. EPA Preliminary Assessment (PA) reports or Site Investigation (SI) reports were prepared. Hazardous Substance Waste Disposal Sites are eligible to be Superfund sites now that the New York State Superfund has been refinanced and changed. This means that the study inventory has served its purpose and will no longer be maintained as a separate entity. The last version of the study inventory is frozen in time. The sites on the study will not automatically be made Superfund sites, rather each site will be further evaluated for listing on the Registry. So overtime they will be added to the registry or not.

Date of Government Version: 01/01/2003
Date Data Arrived at EDR: 10/20/2006
Date Made Active in Reports: 11/30/2006
Number of Days to Update: 41

Source: Department of Environmental Conservation
Telephone: 518-402-9564
Last EDR Contact: 05/26/2009
Next Scheduled EDR Contact: 08/24/2009
Data Release Frequency: No Update Planned

NY MANIFEST: Facility and Manifest Data

Manifest is a document that lists and tracks hazardous waste from the generator through transporters to a TSD facility.

Date of Government Version: 08/01/2015
Date Data Arrived at EDR: 08/06/2015
Date Made Active in Reports: 08/24/2015
Number of Days to Update: 18

Source: Department of Environmental Conservation
Telephone: 518-402-8651
Last EDR Contact: 08/06/2015
Next Scheduled EDR Contact: 11/16/2015
Data Release Frequency: Annually

SPDES: State Pollutant Discharge Elimination System

New York State has a state program which has been approved by the United States Environmental Protection Agency for the control of wastewater and stormwater discharges in accordance with the Clean Water Act. Under New York State law the program is known as the State Pollutant Discharge Elimination System (SPDES) and is broader in scope than that required by the Clean Water Act in that it controls point source discharges to groundwaters as well as surface waters.

Date of Government Version: 07/29/2015
Date Data Arrived at EDR: 07/31/2015
Date Made Active in Reports: 08/21/2015
Number of Days to Update: 21

Source: Department of Environmental Conservation
Telephone: 518-402-8233
Last EDR Contact: 07/27/2015
Next Scheduled EDR Contact: 11/09/2015
Data Release Frequency: No Update Planned

UIC: Underground Injection Control Wells

A listing of enhanced oil recovery underground injection wells.

Date of Government Version: 06/05/2015
Date Data Arrived at EDR: 06/11/2015
Date Made Active in Reports: 07/22/2015
Number of Days to Update: 41

Source: Department of Environmental Conservation
Telephone: 518-402-8056
Last EDR Contact: 06/11/2015
Next Scheduled EDR Contact: 09/21/2015
Data Release Frequency: Quarterly

EDR HIGH RISK HISTORICAL RECORDS

EDR Exclusive Records

EDR MGP: EDR Proprietary Manufactured Gas Plants

The EDR Proprietary Manufactured Gas Plant Database includes records of coal gas plants (manufactured gas plants) compiled by EDR's researchers. Manufactured gas sites were used in the United States from the 1800's to 1950's to produce a gas that could be distributed and used as fuel. These plants used whale oil, rosin, coal, or a mixture of coal, oil, and water that also produced a significant amount of waste. Many of the byproducts of the gas production, such as coal tar (oily waste containing volatile and non-volatile chemicals), sludges, oils and other compounds are potentially hazardous to human health and the environment. The byproduct from this process was frequently disposed of directly at the plant site and can remain or spread slowly, serving as a continuous source of soil and groundwater contamination.

GOVERNMENT RECORDS SEARCHED / DATA CURRENCY TRACKING

Date of Government Version: N/A
Date Data Arrived at EDR: N/A
Date Made Active in Reports: N/A
Number of Days to Update: N/A

Source: EDR, Inc.
Telephone: N/A
Last EDR Contact: N/A
Next Scheduled EDR Contact: N/A
Data Release Frequency: No Update Planned

EDR US Hist Auto Stat: EDR Exclusive Historic Gas Stations

EDR has searched selected national collections of business directories and has collected listings of potential gas station/filling station/service station sites that were available to EDR researchers. EDR's review was limited to those categories of sources that might, in EDR's opinion, include gas station/filling station/service station establishments. The categories reviewed included, but were not limited to gas, gas station, gasoline station, filling station, auto, automobile repair, auto service station, service station, etc. This database falls within a category of information EDR classifies as "High Risk Historical Records", or HRHR. EDR's HRHR effort presents unique and sometimes proprietary data about past sites and operations that typically create environmental concerns, but may not show up in current government records searches.

Date of Government Version: N/A
Date Data Arrived at EDR: N/A
Date Made Active in Reports: N/A
Number of Days to Update: N/A

Source: EDR, Inc.
Telephone: N/A
Last EDR Contact: N/A
Next Scheduled EDR Contact: N/A
Data Release Frequency: Varies

EDR US Hist Cleaners: EDR Exclusive Historic Dry Cleaners

EDR has searched selected national collections of business directories and has collected listings of potential dry cleaner sites that were available to EDR researchers. EDR's review was limited to those categories of sources that might, in EDR's opinion, include dry cleaning establishments. The categories reviewed included, but were not limited to dry cleaners, cleaners, laundry, laundromat, cleaning/laundry, wash & dry etc. This database falls within a category of information EDR classifies as "High Risk Historical Records", or HRHR. EDR's HRHR effort presents unique and sometimes proprietary data about past sites and operations that typically create environmental concerns, but may not show up in current government records searches.

Date of Government Version: N/A
Date Data Arrived at EDR: N/A
Date Made Active in Reports: N/A
Number of Days to Update: N/A

Source: EDR, Inc.
Telephone: N/A
Last EDR Contact: N/A
Next Scheduled EDR Contact: N/A
Data Release Frequency: Varies

EDR RECOVERED GOVERNMENT ARCHIVES

Exclusive Recovered Govt. Archives

RGA HWS: Recovered Government Archive State Hazardous Waste Facilities List

The EDR Recovered Government Archive State Hazardous Waste database provides a list of SHWS incidents derived from historical databases and includes many records that no longer appear in current government lists. Compiled from Records formerly available from the Department of Environmental Conservation in New York.

Date of Government Version: N/A
Date Data Arrived at EDR: 07/01/2013
Date Made Active in Reports: 12/30/2013
Number of Days to Update: 182

Source: Department of Environmental Conservation
Telephone: N/A
Last EDR Contact: 06/01/2012
Next Scheduled EDR Contact: N/A
Data Release Frequency: Varies

RGA LF: Recovered Government Archive Solid Waste Facilities List

The EDR Recovered Government Archive Landfill database provides a list of landfills derived from historical databases and includes many records that no longer appear in current government lists. Compiled from Records formerly available from the Department of Environmental Conservation in New York.

Date of Government Version: N/A
Date Data Arrived at EDR: 07/01/2013
Date Made Active in Reports: 01/10/2014
Number of Days to Update: 193

Source: Department of Environmental Conservation
Telephone: N/A
Last EDR Contact: 06/01/2012
Next Scheduled EDR Contact: N/A
Data Release Frequency: Varies

GOVERNMENT RECORDS SEARCHED / DATA CURRENCY TRACKING

COUNTY RECORDS

CORTLAND COUNTY:

Cortland County Storage Tank Listing

A listing of aboveground storage tank sites located in Cortland County.

Date of Government Version: 06/05/2015	Source: Cortland County Health Department
Date Data Arrived at EDR: 06/09/2015	Telephone: 607-753-5035
Date Made Active in Reports: 06/19/2015	Last EDR Contact: 08/03/2015
Number of Days to Update: 10	Next Scheduled EDR Contact: 11/16/2015
	Data Release Frequency: Quarterly

Cortland County Storage Tank Listing

A listing of underground storage tank sites located in Cortland County.

Date of Government Version: 06/05/2015	Source: Cortland County Health Department
Date Data Arrived at EDR: 06/09/2015	Telephone: 607-753-5035
Date Made Active in Reports: 06/19/2015	Last EDR Contact: 08/03/2015
Number of Days to Update: 10	Next Scheduled EDR Contact: 11/16/2015
	Data Release Frequency: Quarterly

NASSAU COUNTY:

Registered Tank Database

A listing of aboveground storage tank sites located in Nassau County.

Date of Government Version: 04/16/2015	Source: Nassau County Health Department
Date Data Arrived at EDR: 07/07/2015	Telephone: 516-571-3314
Date Made Active in Reports: 08/12/2015	Last EDR Contact: 07/01/2015
Number of Days to Update: 36	Next Scheduled EDR Contact: 10/19/2015
	Data Release Frequency: No Update Planned

Storage Tank Database

A listing of aboveground storage tank sites located in Nassau County.

Date of Government Version: 02/15/2011	Source: Nassau County Office of the Fire Marshal
Date Data Arrived at EDR: 02/23/2011	Telephone: 516-572-1000
Date Made Active in Reports: 03/29/2011	Last EDR Contact: 08/03/2015
Number of Days to Update: 34	Next Scheduled EDR Contact: 11/16/2015
	Data Release Frequency: Varies

Registered Tank Database

A listing of underground storage tank sites located in Nassau County.

Date of Government Version: 04/16/2015	Source: Nassau County Health Department
Date Data Arrived at EDR: 07/07/2015	Telephone: 516-571-3314
Date Made Active in Reports: 08/12/2015	Last EDR Contact: 07/01/2015
Number of Days to Update: 36	Next Scheduled EDR Contact: 10/19/2015
	Data Release Frequency: No Update Planned

Storage Tank Database

A listing of underground storage tank sites located in Nassau County.

Date of Government Version: 02/15/2011	Source: Nassau County Office of the Fire Marshal
Date Data Arrived at EDR: 02/23/2011	Telephone: 516-572-1000
Date Made Active in Reports: 03/29/2011	Last EDR Contact: 08/03/2015
Number of Days to Update: 34	Next Scheduled EDR Contact: 11/16/2015
	Data Release Frequency: Varies

ROCKLAND COUNTY:

GOVERNMENT RECORDS SEARCHED / DATA CURRENCY TRACKING

Petroleum Bulk Storage Database

A listing of aboveground storage tank sites located in Rockland County.

Date of Government Version: 06/17/2015
Date Data Arrived at EDR: 06/19/2015
Date Made Active in Reports: 07/23/2015
Number of Days to Update: 34

Source: Rockland County Health Department
Telephone: 914-364-2605
Last EDR Contact: 06/08/2015
Next Scheduled EDR Contact: 09/21/2015
Data Release Frequency: Quarterly

Petroleum Bulk Storage Database

A listing of underground storage tank sites located in Rockland County.

Date of Government Version: 06/17/2015
Date Data Arrived at EDR: 06/19/2015
Date Made Active in Reports: 07/23/2015
Number of Days to Update: 34

Source: Rockland County Health Department
Telephone: 914-364-2605
Last EDR Contact: 06/08/2015
Next Scheduled EDR Contact: 09/21/2015
Data Release Frequency: Quarterly

SUFFOLK COUNTY:

Storage Tank Database

A listing of aboveground storage tank sites located in Suffolk County.

Date of Government Version: 03/03/2015
Date Data Arrived at EDR: 03/10/2015
Date Made Active in Reports: 03/23/2015
Number of Days to Update: 13

Source: Suffolk County Department of Health Services
Telephone: 631-854-2521
Last EDR Contact: 08/03/2015
Next Scheduled EDR Contact: 11/16/2015
Data Release Frequency: No Update Planned

Storage Tank Database

A listing of underground storage tank sites located in Suffolk County.

Date of Government Version: 03/03/2015
Date Data Arrived at EDR: 03/10/2015
Date Made Active in Reports: 03/23/2015
Number of Days to Update: 13

Source: Suffolk County Department of Health Services
Telephone: 631-854-2521
Last EDR Contact: 08/03/2015
Next Scheduled EDR Contact: 11/16/2015
Data Release Frequency: No Update Planned

WESTCHESTER COUNTY:

Listing of Storage Tanks

A listing of aboveground storage tank sites located in Westchester County.

Date of Government Version: 12/11/2014
Date Data Arrived at EDR: 12/12/2014
Date Made Active in Reports: 01/13/2015
Number of Days to Update: 32

Source: Westchester County Department of Health
Telephone: 914-813-5161
Last EDR Contact: 07/31/2015
Next Scheduled EDR Contact: 08/17/2015
Data Release Frequency: Varies

Listing of Storage Tanks

A listing of underground storage tank sites located in Westchester County.

Date of Government Version: 12/11/2014
Date Data Arrived at EDR: 12/12/2014
Date Made Active in Reports: 01/13/2015
Number of Days to Update: 32

Source: Westchester County Department of Health
Telephone: 914-813-5161
Last EDR Contact: 07/31/2015
Next Scheduled EDR Contact: 08/17/2015
Data Release Frequency: Varies

GOVERNMENT RECORDS SEARCHED / DATA CURRENCY TRACKING

OTHER DATABASE(S)

Depending on the geographic area covered by this report, the data provided in these specialty databases may or may not be complete. For example, the existence of wetlands information data in a specific report does not mean that all wetlands in the area covered by the report are included. Moreover, the absence of any reported wetlands information does not necessarily mean that wetlands do not exist in the area covered by the report.

CT MANIFEST: Hazardous Waste Manifest Data

Facility and manifest data. Manifest is a document that lists and tracks hazardous waste from the generator through transporters to a tsd facility.

Date of Government Version: 07/30/2013
Date Data Arrived at EDR: 08/19/2013
Date Made Active in Reports: 10/03/2013
Number of Days to Update: 45

Source: Department of Energy & Environmental Protection
Telephone: 860-424-3375
Last EDR Contact: 05/18/2015
Next Scheduled EDR Contact: 08/31/2015
Data Release Frequency: No Update Planned

NJ MANIFEST: Manifest Information

Hazardous waste manifest information.

Date of Government Version: 12/31/2013
Date Data Arrived at EDR: 07/17/2015
Date Made Active in Reports: 08/12/2015
Number of Days to Update: 26

Source: Department of Environmental Protection
Telephone: N/A
Last EDR Contact: 07/13/2015
Next Scheduled EDR Contact: 10/28/2015
Data Release Frequency: Annually

PA MANIFEST: Manifest Information

Hazardous waste manifest information.

Date of Government Version: 12/31/2014
Date Data Arrived at EDR: 07/24/2015
Date Made Active in Reports: 08/18/2015
Number of Days to Update: 25

Source: Department of Environmental Protection
Telephone: 717-783-8990
Last EDR Contact: 07/20/2015
Next Scheduled EDR Contact: 11/02/2015
Data Release Frequency: Annually

RI MANIFEST: Manifest information

Hazardous waste manifest information

Date of Government Version: 12/31/2013
Date Data Arrived at EDR: 06/19/2015
Date Made Active in Reports: 07/15/2015
Number of Days to Update: 26

Source: Department of Environmental Management
Telephone: 401-222-2797
Last EDR Contact: 05/26/2015
Next Scheduled EDR Contact: 09/07/2015
Data Release Frequency: Annually

VT MANIFEST: Hazardous Waste Manifest Data

Hazardous waste manifest information.

Date of Government Version: 03/26/2015
Date Data Arrived at EDR: 06/03/2015
Date Made Active in Reports: 07/20/2015
Number of Days to Update: 47

Source: Department of Environmental Conservation
Telephone: 802-241-3443
Last EDR Contact: 07/20/2015
Next Scheduled EDR Contact: 11/02/2015
Data Release Frequency: Annually

WI MANIFEST: Manifest Information

Hazardous waste manifest information.

Date of Government Version: 12/31/2014
Date Data Arrived at EDR: 03/19/2015
Date Made Active in Reports: 04/07/2015
Number of Days to Update: 19

Source: Department of Natural Resources
Telephone: N/A
Last EDR Contact: 06/11/2015
Next Scheduled EDR Contact: 09/28/2015
Data Release Frequency: Annually

GOVERNMENT RECORDS SEARCHED / DATA CURRENCY TRACKING

Oil/Gas Pipelines

Source: PennWell Corporation

Telephone: 281-546-1505

Petroleum Bundle (Crude Oil, Refined Products, Petrochemicals, Gas Liquids (LPG/NGL), and Specialty Gases (Miscellaneous)) N = Natural Gas Bundle (Natural Gas, Gas Liquids (LPG/NGL), and Specialty Gases (Miscellaneous)). This map includes information copyrighted by PennWell Corporation. This information is provided on a best effort basis and PennWell Corporation does not guarantee its accuracy nor warrant its fitness for any particular purpose. Such information has been reprinted with the permission of PennWell.

Electric Power Transmission Line Data

Source: PennWell Corporation

Telephone: 800-823-6277

This map includes information copyrighted by PennWell Corporation. This information is provided on a best effort basis and PennWell Corporation does not guarantee its accuracy nor warrant its fitness for any particular purpose. Such information has been reprinted with the permission of PennWell.

Sensitive Receptors: There are individuals deemed sensitive receptors due to their fragile immune systems and special sensitivity to environmental discharges. These sensitive receptors typically include the elderly, the sick, and children. While the location of all sensitive receptors cannot be determined, EDR indicates those buildings and facilities - schools, daycares, hospitals, medical centers, and nursing homes - where individuals who are sensitive receptors are likely to be located.

AHA Hospitals:

Source: American Hospital Association, Inc.

Telephone: 312-280-5991

The database includes a listing of hospitals based on the American Hospital Association's annual survey of hospitals.

Medical Centers: Provider of Services Listing

Source: Centers for Medicare & Medicaid Services

Telephone: 410-786-3000

A listing of hospitals with Medicare provider number, produced by Centers for Medicare & Medicaid Services, a federal agency within the U.S. Department of Health and Human Services.

Nursing Homes

Source: National Institutes of Health

Telephone: 301-594-6248

Information on Medicare and Medicaid certified nursing homes in the United States.

Public Schools

Source: National Center for Education Statistics

Telephone: 202-502-7300

The National Center for Education Statistics' primary database on elementary and secondary public education in the United States. It is a comprehensive, annual, national statistical database of all public elementary and secondary schools and school districts, which contains data that are comparable across all states.

Private Schools

Source: National Center for Education Statistics

Telephone: 202-502-7300

The National Center for Education Statistics' primary database on private school locations in the United States.

Daycare Centers: Day Care Providers

Source: Department of Health

Telephone: 212-676-2444

Flood Zone Data: This data, available in select counties across the country, was obtained by EDR in 2003 & 2011 from the Federal Emergency Management Agency (FEMA). Data depicts 100-year and 500-year flood zones as defined by FEMA.

NWI: National Wetlands Inventory. This data, available in select counties across the country, was obtained by EDR in 2002, 2005 and 2010 from the U.S. Fish and Wildlife Service.

State Wetlands Data: Freshwater Wetlands

Source: Department of Environmental Conservation

Telephone: 518-402-8961

GOVERNMENT RECORDS SEARCHED / DATA CURRENCY TRACKING

Current USGS 7.5 Minute Topographic Map
Source: U.S. Geological Survey

STREET AND ADDRESS INFORMATION

© 2010 Tele Atlas North America, Inc. All rights reserved. This material is proprietary and the subject of copyright protection and other intellectual property rights owned by or licensed to Tele Atlas North America, Inc. The use of this material is subject to the terms of a license agreement. You will be held liable for any unauthorized copying or disclosure of this material.

GEOCHECK[®] - PHYSICAL SETTING SOURCE ADDENDUM

TARGET PROPERTY ADDRESS

SPENCERAN, INC.
1100 MYRTLE AVENUE
BROOKLYN, NY 11206

TARGET PROPERTY COORDINATES

Latitude (North):	40.6966 - 40° 41' 47.76"
Longitude (West):	73.9361 - 73° 56' 9.96"
Universal Tranverse Mercator:	Zone 18
UTM X (Meters):	589887.8
UTM Y (Meters):	4505410.5
Elevation:	73 ft. above sea level

USGS TOPOGRAPHIC MAP

Target Property Map:	5940597 BROOKLYN, NY
Version Date:	2013

EDR's GeoCheck Physical Setting Source Addendum is provided to assist the environmental professional in forming an opinion about the impact of potential contaminant migration.

Assessment of the impact of contaminant migration generally has two principal investigative components:

1. Groundwater flow direction, and
2. Groundwater flow velocity.

Groundwater flow direction may be impacted by surface topography, hydrology, hydrogeology, characteristics of the soil, and nearby wells. Groundwater flow velocity is generally impacted by the nature of the geologic strata.

GEOCHECK® - PHYSICAL SETTING SOURCE SUMMARY

GROUNDWATER FLOW DIRECTION INFORMATION

Groundwater flow direction for a particular site is best determined by a qualified environmental professional using site-specific well data. If such data is not reasonably ascertainable, it may be necessary to rely on other sources of information, such as surface topographic information, hydrologic information, hydrogeologic data collected on nearby properties, and regional groundwater flow information (from deep aquifers).

TOPOGRAPHIC INFORMATION

Surface topography may be indicative of the direction of surficial groundwater flow. This information can be used to assist the environmental professional in forming an opinion about the impact of nearby contaminated properties or, should contamination exist on the target property, what downgradient sites might be impacted.

TARGET PROPERTY TOPOGRAPHY

General Topographic Gradient: General NE

SURROUNDING TOPOGRAPHY: ELEVATION PROFILES

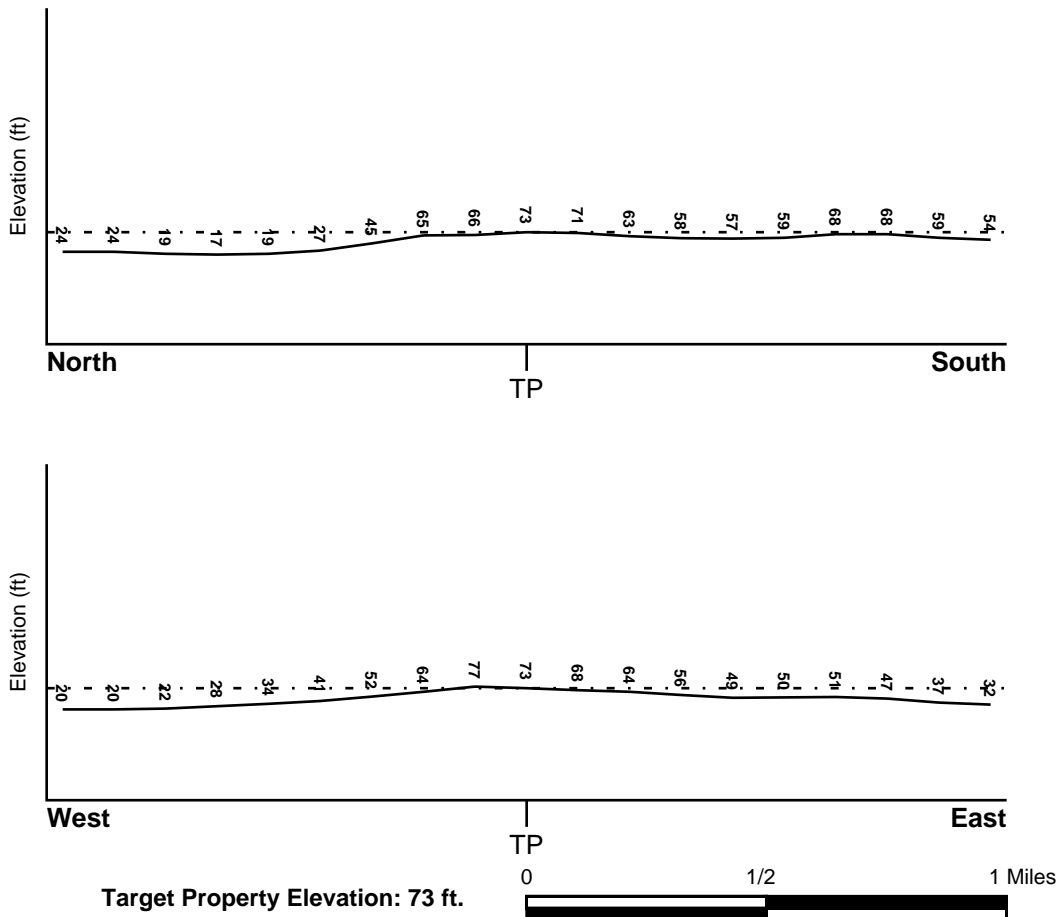

Source: Topography has been determined from the USGS 7.5' Digital Elevation Model and should be evaluated on a relative (not an absolute) basis. Relative elevation information between sites of close proximity should be field verified.

GEOCHECK® - PHYSICAL SETTING SOURCE SUMMARY

HYDROLOGIC INFORMATION

Surface water can act as a hydrologic barrier to groundwater flow. Such hydrologic information can be used to assist the environmental professional in forming an opinion about the impact of nearby contaminated properties or, should contamination exist on the target property, what downgradient sites might be impacted.

Refer to the Physical Setting Source Map following this summary for hydrologic information (major waterways and bodies of water).

FEMA FLOOD ZONE

<u>Target Property County</u> KINGS, NY	<u>FEMA Flood Electronic Data</u> YES - refer to the Overview Map and Detail Map
Flood Plain Panel at Target Property:	360497 - FEMA DFIRM Flood data
Additional Panels in search area:	Not Reported

NATIONAL WETLAND INVENTORY

<u>NWI Quad at Target Property</u> BROOKLYN	<u>NWI Electronic Data Coverage</u> YES - refer to the Overview Map and Detail Map
--	---

HYDROGEOLOGIC INFORMATION

Hydrogeologic information obtained by installation of wells on a specific site can often be an indicator of groundwater flow direction in the immediate area. Such hydrogeologic information can be used to assist the environmental professional in forming an opinion about the impact of nearby contaminated properties or, should contamination exist on the target property, what downgradient sites might be impacted.

Site-Specific Hydrogeological Data:*

Search Radius:	1.25 miles
Status:	Not found

AQUIFLOW®

Search Radius: 1.000 Mile.

EDR has developed the AQUIFLOW Information System to provide data on the general direction of groundwater flow at specific points. EDR has reviewed reports submitted by environmental professionals to regulatory authorities at select sites and has extracted the date of the report, groundwater flow direction as determined hydrogeologically, and the depth to water table.

<u>MAP ID</u>	<u>LOCATION FROM TP</u>	<u>GENERAL DIRECTION GROUNDWATER FLOW</u>
Not Reported		

GEOCHECK® - PHYSICAL SETTING SOURCE SUMMARY

GROUNDWATER FLOW VELOCITY INFORMATION

Groundwater flow velocity information for a particular site is best determined by a qualified environmental professional using site specific geologic and soil strata data. If such data are not reasonably ascertainable, it may be necessary to rely on other sources of information, including geologic age identification, rock stratigraphic unit and soil characteristics data collected on nearby properties and regional soil information. In general, contaminant plumes move more quickly through sandy-gravelly types of soils than silty-clayey types of soils.

GEOLOGIC INFORMATION IN GENERAL AREA OF TARGET PROPERTY

Geologic information can be used by the environmental professional in forming an opinion about the relative speed at which contaminant migration may be occurring.

ROCK STRATIGRAPHIC UNIT

Era: Mesozoic
System: Cretaceous
Series: Upper Cretaceous
Code: uK *(decoded above as Era, System & Series)*

GEOLOGIC AGE IDENTIFICATION

Category: Stratified Sequence

Geologic Age and Rock Stratigraphic Unit Source: P.G. Schruben, R.E. Arndt and W.J. Bawiec, Geology of the Conterminous U.S. at 1:2,500,000 Scale - a digital representation of the 1974 P.B. King and H.M. Beikman Map, USGS Digital Data Series DDS - 11 (1994).

DOMINANT SOIL COMPOSITION IN GENERAL AREA OF TARGET PROPERTY

The U.S. Department of Agriculture's (USDA) Soil Conservation Service (SCS) leads the National Cooperative Soil Survey (NCSS) and is responsible for collecting, storing, maintaining and distributing soil survey information for privately owned lands in the United States. A soil map in a soil survey is a representation of soil patterns in a landscape. Soil maps for STATSGO are compiled by generalizing more detailed (SSURGO) soil survey maps. The following information is based on Soil Conservation Service STATSGO data.

Soil Component Name: URBAN LAND

Soil Surface Texture: variable

Hydrologic Group: Not reported

Soil Drainage Class: Not reported

Hydric Status: Soil does not meet the requirements for a hydric soil.

Corrosion Potential - Uncoated Steel: Not Reported

Depth to Bedrock Min: > 10 inches

Depth to Bedrock Max: > 10 inches

GEOCHECK® - PHYSICAL SETTING SOURCE SUMMARY

Soil Layer Information							
Layer	Boundary		Soil Texture Class	Classification		Permeability Rate (in/hr)	Soil Reaction (pH)
	Upper	Lower		AASHTO Group	Unified Soil		
1	0 inches	6 inches	variable	Not reported	Not reported	Max: 0.00 Min: 0.00	Max: 0.00 Min: 0.00

OTHER SOIL TYPES IN AREA

Based on Soil Conservation Service STATSGO data, the following additional subordinant soil types may appear within the general area of target property.

Soil Surface Textures: silt loam
loamy sand
sandy loam
fine sandy loam

Surficial Soil Types: silt loam
loamy sand
sandy loam
fine sandy loam

Shallow Soil Types: sandy loam

Deeper Soil Types: unweathered bedrock
very gravelly - loamy sand
stratified
sandy loam

LOCAL / REGIONAL WATER AGENCY RECORDS

EDR Local/Regional Water Agency records provide water well information to assist the environmental professional in assessing sources that may impact ground water flow direction, and in forming an opinion about the impact of contaminant migration on nearby drinking water wells.

WELL SEARCH DISTANCE INFORMATION

<u>DATABASE</u>	<u>SEARCH DISTANCE (miles)</u>
Federal USGS	1.000
Federal FRDS PWS	Nearest PWS within 1 mile
State Database	1.000

FEDERAL USGS WELL INFORMATION

<u>MAP ID</u>	<u>WELL ID</u>	<u>LOCATION FROM TP</u>
_____	_____	_____

GEOCHECK® - PHYSICAL SETTING SOURCE SUMMARY

FEDERAL USGS WELL INFORMATION

MAP ID	WELL ID	LOCATION FROM TP
1	USGS40000828836	0 - 1/8 Mile NNW
2	USGS40000828781	0 - 1/8 Mile SSE
3	USGS40000828808	1/8 - 1/4 Mile East
A4	USGS40000829003	1/4 - 1/2 Mile North
A5	USGS40000829002	1/4 - 1/2 Mile North
B6	USGS40000828957	1/4 - 1/2 Mile NE
C7	USGS40000829001	1/4 - 1/2 Mile NNE
C8	USGS40000829031	1/4 - 1/2 Mile NNE
C9	USGS40000829032	1/4 - 1/2 Mile NNE
B10	USGS40000829000	1/4 - 1/2 Mile NE
11	USGS40000829052	1/4 - 1/2 Mile NNE
12	USGS40000829063	1/4 - 1/2 Mile NNE
13	USGS40000828916	1/2 - 1 Mile WNW
14	USGS40000828715	1/2 - 1 Mile WSW
15	USGS40000829116	1/2 - 1 Mile NNE
16	USGS40000828626	1/2 - 1 Mile SSW
17	USGS40000829033	1/2 - 1 Mile NW
D18	USGS40000828917	1/2 - 1 Mile WNW
19	USGS40000828659	1/2 - 1 Mile SE
D20	USGS40000828958	1/2 - 1 Mile WNW
E21	USGS40000828973	1/2 - 1 Mile WNW
E22	USGS40000828976	1/2 - 1 Mile WNW
E23	USGS40000828975	1/2 - 1 Mile WNW
E24	USGS40000828974	1/2 - 1 Mile WNW
E25	USGS40000828960	1/2 - 1 Mile WNW
E26	USGS40000828959	1/2 - 1 Mile WNW
F27	USGS40000828918	1/2 - 1 Mile WNW
G28	USGS40000829082	1/2 - 1 Mile NE
E29	USGS40000828977	1/2 - 1 Mile WNW
H30	USGS40000829233	1/2 - 1 Mile North
H31	USGS40000829234	1/2 - 1 Mile North
H32	USGS40000829232	1/2 - 1 Mile North
E33	USGS40000834988	1/2 - 1 Mile WNW
E34	USGS40000834987	1/2 - 1 Mile WNW
E35	USGS40000828938	1/2 - 1 Mile WNW
I36	USGS40000828894	1/2 - 1 Mile East
I37	USGS40000828893	1/2 - 1 Mile East
F38	USGS40000828940	1/2 - 1 Mile WNW
F39	USGS40000828939	1/2 - 1 Mile WNW
G40	USGS40000829101	1/2 - 1 Mile NE
41	USGS40000829247	1/2 - 1 Mile NNE
J42	USGS40000829261	1/2 - 1 Mile NNW
J43	USGS40000829273	1/2 - 1 Mile NNW
K44	USGS40000829242	1/2 - 1 Mile NNW
K45	USGS40000829262	1/2 - 1 Mile NNW
L46	USGS40000828830	1/2 - 1 Mile West
M47	USGS40000829004	1/2 - 1 Mile WNW
48	USGS40000829291	1/2 - 1 Mile NNW
N49	USGS40000829064	1/2 - 1 Mile WNW
L50	USGS40000828809	1/2 - 1 Mile West
M51	USGS40000828978	1/2 - 1 Mile WNW
L52	USGS40000828816	1/2 - 1 Mile West

GEOCHECK® - PHYSICAL SETTING SOURCE SUMMARY

FEDERAL USGS WELL INFORMATION

<u>MAP ID</u>	<u>WELL ID</u>	<u>LOCATION FROM TP</u>
N54	USGS40000829065	1/2 - 1 Mile WNW
55	USGS40000829202	1/2 - 1 Mile NE
56	USGS40000829364	1/2 - 1 Mile North
57	USGS40000829283	1/2 - 1 Mile NNE
58	USGS40000828770	1/2 - 1 Mile West
59	USGS40000829320	1/2 - 1 Mile NNW

FEDERAL FRDS PUBLIC WATER SUPPLY SYSTEM INFORMATION

<u>MAP ID</u>	<u>WELL ID</u>	<u>LOCATION FROM TP</u>
53	NY0015078	1/2 - 1 Mile East

Note: PWS System location is not always the same as well location.

STATE DATABASE WELL INFORMATION

<u>MAP ID</u>	<u>WELL ID</u>	<u>LOCATION FROM TP</u>
No Wells Found		

PHYSICAL SETTING SOURCE MAP - 4396252.2s



- County Boundary
- Major Roads
- Contour Lines
- Earthquake epicenter, Richter 5 or greater
- Water Wells
- Public Water Supply Wells
- Cluster of Multiple Icons

- Groundwater Flow Direction
- Indeterminate Groundwater Flow at Location
- Groundwater Flow Varies at Location
- Closest Hydrogeological Data
- Oil, gas or related wells



SITE NAME: Spenceran, Inc.
 ADDRESS: 1100 Myrtle Avenue
 Brooklyn NY 11206
 LAT/LONG: 40.6966 / 73.9361

CLIENT: EFI Global, Inc.
 CONTACT: Dale Lanier
 INQUIRY #: 4396252.2s
 DATE: August 28, 2015 9:14 am

GEOCHECK® - PHYSICAL SETTING SOURCE MAP FINDINGS

Map ID
 Direction
 Distance
 Elevation

Database EDR ID Number

1
NNW
0 - 1/8 Mile
Lower

FED USGS USGS40000828836

Org. Identifier:	USGS-NY		
Formal name:	USGS New York Water Science Center		
Monloc Identifier:	USGS-404150073561301		
Monloc name:	K 255. 1		
Monloc type:	Well		
Monloc desc:	1301		
Huc code:	02030201	Drainagearea value:	Not Reported
Drainagearea Units:	Not Reported	Contrib drainagearea:	Not Reported
Contrib drainagearea units:	Not Reported	Latitude:	40.6973251
Longitude:	-73.9365265	Sourcemap scale:	24000
Horiz Acc measure:	1	Horiz Acc measure units:	seconds
Horiz Collection method:	Interpolated from map		
Horiz coord refsys:	NAD83	Vert measure val:	54.0
Vert measure units:	feet	Vertacc measure val:	0.1
Vert accmeasure units:	feet		
Vertcollection method:	Level or other surveying method		
Vert coord refsys:	NGVD29	Countrycode:	US
Aquifername:	Not Reported		
Formation type:	Not Reported		
Aquifer type:	Not Reported		
Construction date:	Not Reported	Welldepth:	123
Welldepth units:	ft	Wellholedepth:	123
Wellholedepth units:	ft		

Ground-water levels, Number of Measurements: 0

2
SSE
0 - 1/8 Mile
Lower

FED USGS USGS40000828781

Org. Identifier:	USGS-NY		
Formal name:	USGS New York Water Science Center		
Monloc Identifier:	USGS-404142073560708		
Monloc name:	K 92. 1		
Monloc type:	Well		
Monloc desc:	Not Reported		
Huc code:	02030201	Drainagearea value:	Not Reported
Drainagearea Units:	Not Reported	Contrib drainagearea:	Not Reported
Contrib drainagearea units:	Not Reported	Latitude:	40.6951029
Longitude:	-73.9348597	Sourcemap scale:	24000
Horiz Acc measure:	1	Horiz Acc measure units:	seconds
Horiz Collection method:	Interpolated from map		
Horiz coord refsys:	NAD83	Vert measure val:	Not Reported
Vert measure units:	Not Reported	Vertacc measure val:	Not Reported
Vert accmeasure units:	Not Reported		
Vertcollection method:	Not Reported		
Vert coord refsys:	Not Reported	Countrycode:	US
Aquifername:	Northern Atlantic Coastal Plain aquifer system		
Formation type:	Glacial Aquifer, Upper		

GEOCHECK® - PHYSICAL SETTING SOURCE MAP FINDINGS

Aquifer type: Not Reported
 Construction date: Not Reported
 Welldepth units: ft
 Wellholedepth units: Not Reported

Welldepth: 185
 Wellholedepth: Not Reported

Ground-water levels, Number of Measurements: 439

Date	Feet below Surface	Feet to Sealevel	Date	Feet below Surface	Feet to Sealevel
1960-01-11		0.40	1959-10-08		0.51
1959-07-21		0.73	1958-01-10		-0.15
1957-09-24		-0.30	1957-06-27		0.15
1957-03-27		0.53	1956-12-18		0.36
1956-11-29		0.37	1956-10-25		0.05
1956-10-02		0.05	1956-08-02		-0.13
1956-07-11		-0.01	1956-06-05		0.02
1956-05-15		-0.05	1956-03-05		-0.34
1956-02-07		-0.47	1955-12-22		-1.34
1955-11-15		-1.12	1955-10-07		-1.27
1955-08-25		-1.69	1955-07-28		-1.62
1955-06-23		-1.56	1955-05-25		-1.15
1955-04-26		-1.24	1955-03-29		-1.44
1955-02-25		-1.43	1955-01-25		-1.68
1954-12-27		-1.99	1954-06-29		-2.45
1954-04-28		-2.24	1954-03-30		-2.38
1954-02-25		-2.51	1954-01-28		-2.78
1953-12-23		-3.30	1953-12-02		-3.43
1953-10-28		-3.86	1953-10-01		-4.17
1953-08-28		-4.06	1953-08-03		-4.40
1953-06-24		-4.45	1953-05-22		-4.41
1953-04-27		-4.64	1953-03-24		-5.29
1953-02-27		-5.68	1953-02-05		-6.12
1952-12-24		-6.98	1952-12-05		-7.35
1952-11-03		-8.23	1952-09-22		-8.82
1952-08-25		-9.25	1952-07-23		-9.64
1952-06-24		-9.99	1952-05-27		-10.33
1952-04-29		-10.64	1952-03-24		-10.95
1952-02-20		-11.37	1952-01-29		-11.64
1951-12-20		-11.99	1951-11-28		-12.18
1951-11-01		-12.27	1951-09-26		-12.46
1951-08-28		-12.59	1951-07-26		-12.54
1951-06-28		-12.60	1951-05-29		-12.34
1951-05-02		-12.13	1951-03-27		-12.56
1951-02-26		-12.75	1951-01-30		-13.05
1950-12-20		-13.40	1950-11-28		-13.61
1950-10-31		-13.99	1950-09-27		-14.20
1950-08-29		-14.05	1950-07-27		-13.93
1950-06-29		-13.71	1950-06-05		-13.39
1950-04-27		-13.29	1950-03-29		-13.43
1950-03-01		-13.63	1950-01-26		-14.01
1949-12-28		-14.45	1949-11-28		-14.89
1949-10-31		-15.35	1949-09-28		-15.52
1949-08-31		-15.78	1949-07-28		-16.00
1949-06-30		-16.17	1949-06-01		-16.23
1949-04-28		-16.48	1949-04-05		-16.79
1949-02-21		-17.52	1949-01-27		-18.15
1948-12-28		-18.68	1948-12-09		-18.80
1948-11-04		-19.04	1948-10-04		-19.30
1948-08-30		-19.58	1948-07-26		-19.83

GEOCHECK® - PHYSICAL SETTING SOURCE MAP FINDINGS

Ground-water levels, continued.

Date	Feet below Surface	Feet to Sealevel	Date	Feet below Surface	Feet to Sealevel
1948-07-01		-19.90	1948-06-02		-19.95
1948-04-27		-20.19	1948-03-26		-20.17
1948-03-02		-20.33	1948-02-03		-20.77
1948-01-07		-21.16	1947-12-16		-21.55
1947-11-26		-21.73	1947-11-20		-21.85
1947-10-31		-22.23	1947-10-14		-22.47
1947-10-07		-22.57	1947-09-30		-22.65
1947-09-15		-22.75	1947-08-27		-22.81
1947-08-13		-22.83	1947-07-30		-22.81
1947-07-23		-22.82	1947-07-16		-22.77
1947-07-07		-22.71	1947-07-02		-22.70
1947-07-01		-22.69	1947-06-30		-22.71
1947-06-24		-22.69	1947-05-27		-22.67
1947-05-07		-22.66	1947-04-04		-22.61
1947-03-05		-22.57	1947-01-27		-22.51
1946-12-27		-22.43	1946-11-26		-22.34
1946-10-22		-22.60	1946-09-26		-22.22
1946-08-30		-21.95	1946-07-26		-22.04
1946-07-01		-21.95	1946-06-18		-21.85
1946-05-10		-21.78	1946-04-12		-21.67
1946-03-18		-21.50	1946-02-15		-21.41
1946-01-08		-21.55	1945-12-04		-21.91
1945-11-06		-22.12	1945-09-28		-22.38
1945-09-12		-22.38	1945-08-08		-22.28
1945-07-03		-22.04	1945-06-04		-21.84
1945-04-27		-21.65	1945-04-04		-21.54
1945-03-03		-21.26	1945-02-06		-21.62
1945-01-02		-22.09	1944-12-06		-22.17
1944-10-27		-22.68	1944-10-04		-22.98
1944-09-02		-22.98	1944-07-31		-22.84
1944-07-05		-22.64	1944-05-27		-22.29
1944-05-05		-22.12	1944-04-01		-21.71
1944-02-26		-22.94	1944-01-29		-22.89
1944-01-01		-22.93	1943-11-27		-22.90
1943-10-30		-22.82	1943-08-28		-21.70
1943-07-31		-21.68	1943-06-26		-21.65
1943-05-29		-21.61	1943-05-01		-21.72
1943-03-27		-21.88	1943-02-27		-22.08
1943-01-30		-22.20	1943-01-02		-22.41
1942-12-26		-22.48	1942-12-19		-22.52
1942-12-12		-22.56	1942-12-05		-22.64
1942-11-28		-22.68	1942-11-21		-22.75
1942-11-14		-22.81	1942-11-07		-22.90
1942-10-31		-22.98	1942-10-24		-23.10
1942-10-17		-23.19	1942-10-10		-23.30
1942-10-03		-23.41	1942-09-26		-23.40
1942-09-19		-23.35	1942-09-12		-23.34
1942-09-05		-23.31	1942-08-29		-23.29
1942-08-22		-23.25	1942-08-15		-23.20
1942-08-08		-23.15	1942-08-01		-23.04
1942-07-25		-22.98	1942-07-18		-22.86
1942-07-11		-22.78	1942-06-27		-22.53
1942-06-20		-22.38	1942-06-13		-22.24
1942-06-06		-22.10	1942-05-30		-22.04
1942-05-23		-22.03	1942-05-16		-22.06

GEOCHECK® - PHYSICAL SETTING SOURCE MAP FINDINGS

Ground-water levels, continued.

Date	Feet below Surface	Feet to Sealevel	Date	Feet below Surface	Feet to Sealevel
1942-05-09		-22.08	1942-05-02		-22.10
1942-04-25		-22.12	1942-04-18		-22.15
1942-04-11		-22.18	1942-04-04		-22.23
1942-03-28		-22.25	1942-03-21		-22.25
1942-03-14		-22.30	1942-03-07		-22.36
1942-02-28		-22.39	1942-02-21		-22.41
1942-02-14		-22.45	1942-02-07		-22.49
1942-01-31		-22.54	1942-01-24		-22.61
1942-01-17		-22.67	1942-01-10		-22.71
1942-01-03		-22.81	1941-12-27		-22.85
1941-12-20		-22.93	1941-12-13		-22.99
1941-12-06		-23.08	1941-11-29		-23.17
1941-11-22		-23.27	1941-11-15		-23.36
1941-11-08		-23.48	1941-11-01		-23.59
1941-10-25		-23.72	1941-10-18		-23.85
1941-10-11		-24.00	1941-10-04		-24.08
1941-09-27		-24.04	1941-09-20		-23.97
1941-09-13		-23.90	1941-09-06		-23.80
1941-08-30		-23.72	1941-08-23		-23.62
1941-08-16		-23.52	1941-08-09		-23.41
1941-08-02		-23.29	1941-07-26		-23.15
1941-07-19		-23.02	1941-07-12		-22.86
1941-07-05		-22.73	1941-06-28		-22.54
1941-06-21		-22.35	1941-06-14		-22.17
1941-06-07		-22.03	1941-05-31		-21.89
1941-05-24		-21.76	1941-05-17		-21.61
1941-05-10		-21.45	1941-05-03		-21.29
1941-04-26		-21.31	1941-04-19		-21.34
1941-04-12		-21.38	1941-04-05		-21.41
1941-03-29		-21.45	1941-03-22		-21.50
1941-03-15		-21.56	1941-03-08		-21.61
1941-03-01		-21.68	1941-02-22		-21.73
1941-02-15		-21.80	1941-02-08		-21.88
1941-02-01		-21.93	1941-01-25		-22.01
1941-01-18		-22.07	1941-01-11		-22.15
1941-01-04		-22.22	1940-12-28		-22.32
1940-12-21		-22.41	1940-12-14		-22.53
1940-12-07		-22.63	1940-11-30		-22.76
1940-11-23		-22.89	1940-11-16		-23.01
1940-11-09		-23.17	1940-11-02		-23.33
1940-10-26		-23.49	1940-10-19		-23.66
1940-10-12		-23.81	1940-10-05		-23.97
1940-09-28		-23.98	1940-09-21		-23.92
1940-09-14		-23.97	1940-09-07		-23.95
1940-08-31		-23.83	1940-08-24		-23.84
1940-08-17		-23.79	1940-08-10		-23.73
1940-08-03		-23.64	1940-07-27		-23.61
1940-07-20		-23.64	1940-07-13		-23.40
1940-07-06		-23.38	1940-06-29		-23.20
1940-06-22		-23.23	1940-06-15		-23.12
1940-06-08		-23.01	1940-06-01		-22.85
1940-05-25		-22.84	1940-05-18		-22.83
1940-05-11		-22.86	1940-05-04		-22.81
1940-04-27		-22.83	1940-04-20		-22.81
1940-04-13		-22.84	1940-04-06		-22.85

GEOCHECK® - PHYSICAL SETTING SOURCE MAP FINDINGS

Ground-water levels, continued.

Date	Feet below Surface	Feet to Sealevel	Date	Feet below Surface	Feet to Sealevel
1940-03-30		-22.84	1940-03-23		-22.85
1940-03-16		-22.89	1940-03-09		-22.92
1940-03-02		-22.92	1940-02-24		-22.93
1940-02-17		-23.02	1940-02-10		-22.96
1940-02-03		-23.00	1940-01-27		-23.01
1940-01-20		-23.01	1940-01-13		-23.04
1940-01-06		-23.05	1939-12-30		-23.06
1939-12-23		-23.07	1939-12-16		-23.14
1939-12-09		-23.21	1939-12-02		-23.40
1939-11-25		-23.61	1939-11-18		-23.82
1939-11-11		-24.00	1939-11-04		-24.16
1939-10-28		-24.21	1939-10-21		-24.25
1939-10-14		-24.33	1939-10-07		-24.38
1939-09-30		-24.46	1939-09-23		-24.35
1939-09-16		-24.21	1939-09-08		-24.35
1939-09-01		-24.32	1939-08-25		-24.29
1939-08-18		-24.25	1939-08-11		-24.24
1939-08-04		-24.20	1939-07-28		-23.81
1939-07-21		-24.05	1939-07-14		-23.99
1939-07-07		-23.94	1939-06-30		-23.85
1939-06-23		-23.82	1939-06-16		-23.79
1939-06-09		-23.73	1939-06-02		-23.64
1939-05-26		-23.54	1939-05-19		-23.47
1939-05-12		-23.41	1939-05-05		-23.30
1939-04-28		-23.35	1939-04-21		-23.40
1939-04-15		-23.37	1939-04-08		-23.52
1939-03-31		-23.66	1939-03-24		-23.73
1939-03-17		-23.77	1939-03-10		-23.68
1939-03-03		-23.74	1939-02-24		-23.80
1939-02-17		-23.84	1939-02-10		-23.89
1939-02-03		-23.93	1939-01-27		-24.04
1939-01-20		-24.06	1939-01-13		-24.12
1939-01-06		-24.21	1938-12-30		-24.28
1938-12-23		-24.35	1938-12-16		-24.42
1938-12-09		-24.53	1938-12-02		-24.53
1938-11-25		-24.57	1938-11-18		-24.60
1938-11-04		-24.69	1938-10-28		-24.73
1938-10-21		-24.80	1938-10-14		-24.88
1938-10-07		-24.99	1938-09-23		-25.15
1938-09-16		-25.23	1938-09-09		-25.28
1938-09-02		-25.25	1938-08-26		-25.15
1938-08-19		-25.04	1938-08-12		-24.92
1938-08-05		-24.85	1938-07-29		-24.71
1938-07-22		-24.61	1938-07-15		-24.51
1938-07-08		-24.15	1938-07-01		-24.21
1938-06-25		-24.06	1938-06-18		-23.71
1938-06-11		-23.73	1938-06-04		-23.70
1938-05-28		-23.80	1938-05-21		-23.79
1938-05-14		-23.81	1938-05-07		-23.84
1938-04-30		-23.92	1938-04-23		-23.94
1938-04-16		-24.00	1938-04-09		-24.04
1938-04-02		-24.13	1938-03-26		-24.23
1938-03-19		-24.28	1938-03-12		-24.40
1938-03-05		-24.89	1938-02-26		-26.59
1938-02-19		-26.67	1938-02-12		-28.05

GEOCHECK® - PHYSICAL SETTING SOURCE MAP FINDINGS

Ground-water levels, continued.

Date	Feet below Surface	Feet to Sealevel	Date	Feet below Surface	Feet to Sealevel
1938-02-04		-28.37	1938-01-28		-29.07
1938-01-21		-29.20	1938-01-14		-28.78
1938-01-07		-29.34	1937-12-31		-29.31
1937-12-24		-29.24	1937-12-18		-29.62
1937-12-11		-29.69			

3
East
1/8 - 1/4 Mile
Lower

FED USGS USGS40000828808

Org. Identifier:	USGS-NY		
Formal name:	USGS New York Water Science Center		
Monloc Identifier:	USGS-404146073560201		
Monloc name:	K 952. 1		
Monloc type:	Well		
Monloc desc:	Not Reported		
Huc code:	02030201	Drainagearea value:	Not Reported
Drainagearea Units:	Not Reported	Contrib drainagearea:	Not Reported
Contrib drainagearea units:	Not Reported	Latitude:	40.696214
Longitude:	-73.9334708	Sourcemap scale:	24000
Horiz Acc measure:	1	Horiz Acc measure units:	seconds
Horiz Collection method:	Interpolated from map		
Horiz coord refsys:	NAD83	Vert measure val:	67.0
Vert measure units:	feet	Vertacc measure val:	0.1
Vert accmeasure units:	feet		
Vertcollection method:	Level or other surveying method		
Vert coord refsys:	NGVD29	Countrycode:	US
Aquifername:	Not Reported		
Formation type:	Not Reported		
Aquifer type:	Not Reported		
Construction date:	Not Reported	Welldepth:	Not Reported
Welldepth units:	Not Reported	Wellholedepth:	122
Wellholedepth units:	ft		

Ground-water levels, Number of Measurements: 0

A4
North
1/4 - 1/2 Mile
Lower

FED USGS USGS40000829003

Org. Identifier:	USGS-NY		
Formal name:	USGS New York Water Science Center		
Monloc Identifier:	USGS-404204073561008		
Monloc name:	K 236. 1		
Monloc type:	Well		
Monloc desc:	1008		
Huc code:	02030201	Drainagearea value:	Not Reported
Drainagearea Units:	Not Reported	Contrib drainagearea:	Not Reported
Contrib drainagearea units:	Not Reported	Latitude:	40.7012139
Longitude:	-73.9356931	Sourcemap scale:	24000

GEOCHECK® - PHYSICAL SETTING SOURCE MAP FINDINGS

Horiz Acc measure: 1	Horiz Acc measure units: seconds
Horiz Collection method: Interpolated from map	
Horiz coord refsys: NAD83	Vert measure val: Not Reported
Vert measure units: Not Reported	Vertacc measure val: Not Reported
Vert accmeasure units: Not Reported	
Vertcollection method: Not Reported	
Vert coord refsys: Not Reported	Countrycode: US
Aquifername: Not Reported	
Formation type: Not Reported	
Aquifer type: Not Reported	
Construction date: Not Reported	Welldepth: 130
Welldepth units: ft	Wellholedepth: 130
Wellholedepth units: ft	

Ground-water levels, Number of Measurements: 52

Date	Feet below Surface	Feet to Sealevel	Date	Feet below Surface	Feet to Sealevel
-----	-----	-----	-----	-----	-----
1954-12-17	-8.30		1954-06-29	-9.31	
1954-05-27	-8.45		1954-04-28	-10.08	
1954-03-30	-9.85		1954-02-25	-9.49	
1954-01-28	-10.11		1953-12-23	-10.76	
1953-12-02	-10.78		1953-10-28	-10.03	
1953-10-02	-11.58		1953-08-28	-11.23	
1953-08-03	-11.25		1953-06-24	-10.48	
1953-05-25	-10.59		1953-04-27	-11.85	
1953-03-24	-12.38		1953-02-27	-12.18	
1953-02-05	-12.68		1952-12-24	-12.74	
1952-12-05	-12.60		1952-11-03	-13.70	
1952-09-23	-16.95		1952-08-25	-16.73	
1952-07-23	-17.79		1952-06-24	-17.05	
1952-05-27	-17.69		1952-04-29	-19.03	
1952-03-24	-19.20		1952-02-20	-20.10	
1952-01-29	-20.88		1951-12-20	-22.55	
1951-11-28	-22.59		1951-09-26	-24.85	
1951-08-28	-25.66		1951-07-26	-25.95	
1951-06-28	-25.47		1951-05-29	-26.24	
1951-05-02	-26.53		1951-03-27	-26.63	
1951-02-26	-26.78		1951-01-30	-27.90	
1950-12-20	-28.49		1950-11-28	-28.00	
1950-10-31	-27.98		1950-09-27	-29.66	
1950-08-29	-29.53		1950-07-27	-29.04	
1950-06-29	-27.59		1950-06-05	-26.28	
1950-04-27	-28.80		1950-03-29	-28.80	

A5
North
1/4 - 1/2 Mile
Lower

FED USGS USGS40000829002

Org. Identifier: USGS-NY	
Formal name: USGS New York Water Science Center	
Monloc Identifier: USGS-404204073561001	
Monloc name: K 2136. 1	
Monloc type: Well	
Monloc desc: 1001	
Huc code: 02030201	Drainagearea value: Not Reported
Drainagearea Units: Not Reported	Contrib drainagearea: Not Reported
Contrib drainagearea units: Not Reported	Latitude: 40.7012139
Longitude: -73.9356931	Sourcemap scale: 24000

GEOCHECK® - PHYSICAL SETTING SOURCE MAP FINDINGS

Horiz Acc measure:	1	Horiz Acc measure units:	seconds
Horiz Collection method:	Interpolated from map		
Horiz coord refsys:	NAD83	Vert measure val:	50.0
Vert measure units:	feet	Vertacc measure val:	0.1
Vert accmeasure units:	feet		
Vertcollection method:	Level or other surveying method		
Vert coord refsys:	NGVD29	Countrycode:	US
Aquifername:	Not Reported		
Formation type:	Not Reported		
Aquifer type:	Not Reported		
Construction date:	Not Reported		
Welldepth units:	Not Reported	Welldepth:	Not Reported
Wellholedepth units:	ft	Wellholedepth:	112

Ground-water levels, Number of Measurements: 0

B6
NE
1/4 - 1/2 Mile
Lower

FED USGS USGS40000828957

Org. Identifier:	USGS-NY		
Formal name:	USGS New York Water Science Center		
Monloc Identifier:	USGS-404201073555601		
Monloc name:	K 887. 1		
Monloc type:	Well		
Monloc desc:	Not Reported		
Huc code:	02030201	Drainagearea value:	Not Reported
Drainagearea Units:	Not Reported	Contrib drainagearea:	Not Reported
Contrib drainagearea units:	Not Reported	Latitude:	40.7003806
Longitude:	-73.9318041	Sourcemap scale:	24000
Horiz Acc measure:	1	Horiz Acc measure units:	seconds
Horiz Collection method:	Interpolated from map		
Horiz coord refsys:	NAD83	Vert measure val:	49.0
Vert measure units:	feet	Vertacc measure val:	0.1
Vert accmeasure units:	feet		
Vertcollection method:	Level or other surveying method		
Vert coord refsys:	NGVD29	Countrycode:	US
Aquifername:	Not Reported		
Formation type:	Not Reported		
Aquifer type:	Not Reported		
Construction date:	Not Reported		
Welldepth units:	Not Reported	Welldepth:	Not Reported
Wellholedepth units:	ft	Wellholedepth:	125

Ground-water levels, Number of Measurements: 0

C7
NNE
1/4 - 1/2 Mile
Lower

FED USGS USGS40000829001

Org. Identifier:	USGS-NY		
Formal name:	USGS New York Water Science Center		
Monloc Identifier:	USGS-404204073560201		
Monloc name:	K 1336. 1		
Monloc type:	Well		
Monloc desc:	Not Reported		
Huc code:	02030201	Drainagearea value:	Not Reported
Drainagearea Units:	Not Reported	Contrib drainagearea:	Not Reported
Contrib drainagearea units:	Not Reported	Latitude:	40.7012139
Longitude:	-73.9334708	Sourcemap scale:	24000

GEOCHECK® - PHYSICAL SETTING SOURCE MAP FINDINGS

Horiz Acc measure:	1	Horiz Acc measure units:	seconds
Horiz Collection method:	Interpolated from map		
Horiz coord refsys:	NAD83	Vert measure val:	50.0
Vert measure units:	feet	Vertacc measure val:	0.1
Vert accmeasure units:	feet		
Vertcollection method:	Level or other surveying method		
Vert coord refsys:	NGVD29	Countrycode:	US
Aquifername:	Not Reported		
Formation type:	Not Reported		
Aquifer type:	Not Reported		
Construction date:	Not Reported	Welldepth:	Not Reported
Welldepth units:	Not Reported	Wellholedepth:	163
Wellholedepth units:	ft		

Ground-water levels, Number of Measurements: 0

C8
NNE
1/4 - 1/2 Mile
Lower

FED USGS USGS40000829031

Org. Identifier:	USGS-NY		
Formal name:	USGS New York Water Science Center		
Monloc Identifier:	USGS-404206073560501		
Monloc name:	K 1153. 1		
Monloc type:	Well		
Monloc desc:	Not Reported		
Huc code:	02030201	Drainagearea value:	Not Reported
Drainagearea Units:	Not Reported	Contrib drainagearea:	Not Reported
Contrib drainagearea units:	Not Reported	Latitude:	40.7017694
Longitude:	-73.9343042	Sourcemap scale:	24000
Horiz Acc measure:	1	Horiz Acc measure units:	seconds
Horiz Collection method:	Interpolated from map		
Horiz coord refsys:	NAD83	Vert measure val:	42.0
Vert measure units:	feet	Vertacc measure val:	0.1
Vert accmeasure units:	feet		
Vertcollection method:	Level or other surveying method		
Vert coord refsys:	NGVD29	Countrycode:	US
Aquifername:	Northern Atlantic Coastal Plain aquifer system		
Formation type:	Glacial Aquifer, Upper		
Aquifer type:	Not Reported		
Construction date:	Not Reported	Welldepth:	Not Reported
Welldepth units:	Not Reported	Wellholedepth:	103
Wellholedepth units:	ft		

Ground-water levels, Number of Measurements: 0

C9
NNE
1/4 - 1/2 Mile
Lower

FED USGS USGS40000829032

Org. Identifier:	USGS-NY		
Formal name:	USGS New York Water Science Center		
Monloc Identifier:	USGS-404206073560503		
Monloc name:	K 1273. 1		
Monloc type:	Well		
Monloc desc:	Not Reported		
Huc code:	02030201	Drainagearea value:	Not Reported
Drainagearea Units:	Not Reported	Contrib drainagearea:	Not Reported
Contrib drainagearea units:	Not Reported	Latitude:	40.7017694
Longitude:	-73.9343042	Sourcemap scale:	24000

GEOCHECK® - PHYSICAL SETTING SOURCE MAP FINDINGS

Horiz Acc measure:	1	Horiz Acc measure units:	seconds
Horiz Collection method:	Interpolated from map		
Horiz coord refsys:	NAD83	Vert measure val:	40.0
Vert measure units:	feet	Vertacc measure val:	0.1
Vert accmeasure units:	feet		
Vertcollection method:	Level or other surveying method		
Vert coord refsys:	NGVD29	Countrycode:	US
Aquifername:	Not Reported		
Formation type:	Not Reported		
Aquifer type:	Not Reported		
Construction date:	Not Reported	Welldepth:	Not Reported
Welldepth units:	Not Reported	Wellholedepth:	275
Wellholedepth units:	ft		

Ground-water levels, Number of Measurements: 0

B10
NE
1/4 - 1/2 Mile
Lower

FED USGS USGS40000829000

Org. Identifier:	USGS-NY		
Formal name:	USGS New York Water Science Center		
Monloc Identifier:	USGS-404204073555401		
Monloc name:	K 1031. 1		
Monloc type:	Well		
Monloc desc:	Not Reported		
Huc code:	02030201	Drainagearea value:	Not Reported
Drainagearea Units:	Not Reported	Contrib drainagearea:	Not Reported
Contrib drainagearea units:	Not Reported	Latitude:	40.7012139
Longitude:	-73.9312485	Sourcemap scale:	24000
Horiz Acc measure:	1	Horiz Acc measure units:	seconds
Horiz Collection method:	Interpolated from map		
Horiz coord refsys:	NAD83	Vert measure val:	49.0
Vert measure units:	feet	Vertacc measure val:	0.1
Vert accmeasure units:	feet		
Vertcollection method:	Level or other surveying method		
Vert coord refsys:	NGVD29	Countrycode:	US
Aquifername:	Not Reported		
Formation type:	Not Reported		
Aquifer type:	Not Reported		
Construction date:	Not Reported	Welldepth:	Not Reported
Welldepth units:	Not Reported	Wellholedepth:	Not Reported
Wellholedepth units:	Not Reported		

Ground-water levels, Number of Measurements: 0

11
NNE
1/4 - 1/2 Mile
Lower

FED USGS USGS40000829052

Org. Identifier:	USGS-NY		
Formal name:	USGS New York Water Science Center		
Monloc Identifier:	USGS-404208073560201		
Monloc name:	K 36. 1		
Monloc type:	Well		
Monloc desc:	Not Reported		
Huc code:	02030201	Drainagearea value:	Not Reported
Drainagearea Units:	Not Reported	Contrib drainagearea:	Not Reported
Contrib drainagearea units:	Not Reported	Latitude:	40.702325
Longitude:	-73.9334708	Sourcemap scale:	24000

GEOCHECK® - PHYSICAL SETTING SOURCE MAP FINDINGS

Horiz Acc measure:	1	Horiz Acc measure units:	seconds
Horiz Collection method:	Interpolated from map		
Horiz coord refsys:	NAD83	Vert measure val:	35.0
Vert measure units:	feet	Vertacc measure val:	0.1
Vert accmeasure units:	feet		
Vertcollection method:	Level or other surveying method		
Vert coord refsys:	NGVD29	Countrycode:	US
Aquifername:	Northern Atlantic Coastal Plain aquifer system		
Formation type:	Glacial Aquifer, Upper		
Aquifer type:	Not Reported		
Construction date:	Not Reported	Welldepth:	Not Reported
Welldepth units:	Not Reported	Wellholedepth:	115
Wellholedepth units:	ft		

Ground-water levels, Number of Measurements: 0

12
NNE
1/4 - 1/2 Mile
Lower

FED USGS USGS40000829063

Org. Identifier:	USGS-NY		
Formal name:	USGS New York Water Science Center		
Monloc Identifier:	USGS-404209073555701		
Monloc name:	K 87. 1		
Monloc type:	Well		
Monloc desc:	Not Reported		
Huc code:	02030201	Drainagearea value:	Not Reported
Drainagearea Units:	Not Reported	Contrib drainagearea:	Not Reported
Contrib drainagearea units:	Not Reported	Latitude:	40.7026028
Longitude:	-73.9320819	Sourcemap scale:	24000
Horiz Acc measure:	1	Horiz Acc measure units:	seconds
Horiz Collection method:	Interpolated from map		
Horiz coord refsys:	NAD83	Vert measure val:	Not Reported
Vert measure units:	Not Reported	Vertacc measure val:	Not Reported
Vert accmeasure units:	Not Reported		
Vertcollection method:	Not Reported		
Vert coord refsys:	Not Reported	Countrycode:	US
Aquifername:	Not Reported		
Formation type:	Not Reported		
Aquifer type:	Not Reported		
Construction date:	Not Reported	Welldepth:	160
Welldepth units:	ft	Wellholedepth:	Not Reported
Wellholedepth units:	Not Reported		

Ground-water levels, Number of Measurements: 184

Date	Feet below Surface	Feet to Sealevel	Date	Feet below Surface	Feet to Sealevel
1941-05-31		-9.41	1941-05-24		-9.39
1941-05-17		-9.36	1941-05-10		-9.36
1941-05-03		-9.32	1941-04-26		-9.30
1941-04-19		-9.27	1941-04-12		-9.27
1941-04-05		-9.25	1941-03-29		-9.25
1941-03-22		-9.24	1941-03-15		-9.24
1941-03-08		-9.22	1941-03-01		-9.22
1941-02-22		-9.22	1941-02-15		-9.22
1941-02-08		-9.22	1941-02-01		-9.23
1941-01-25		-9.23	1941-01-18		-9.24

GEOCHECK® - PHYSICAL SETTING SOURCE MAP FINDINGS

Ground-water levels, continued.

Date	Feet below Surface	Feet to Sealevel	Date	Feet below Surface	Feet to Sealevel
1941-01-11		-9.24	1941-01-04		-9.26
1940-12-28		-9.25	1940-12-21		-9.24
1940-12-14		-9.20	1940-12-07		-9.19
1940-11-30		-9.16	1940-11-23		-9.13
1940-11-16		-9.13	1940-11-09		-9.10
1940-11-02		-9.05	1940-10-26		-9.03
1940-10-19		-8.98	1940-10-12		-8.92
1940-10-05		-8.91	1940-09-28		-8.88
1940-09-21		-8.82	1940-09-14		-8.74
1940-09-07		-8.67	1940-08-31		-8.51
1940-08-24		-8.55	1940-08-17		-8.44
1940-08-10		-8.50	1940-08-03		-8.34
1940-07-20		-8.86	1940-07-13		-8.70
1940-07-06		-8.72	1940-06-29		-7.98
1940-06-22		-8.45	1940-06-15		-8.10
1940-06-08		-7.91	1940-06-01		-7.83
1940-05-25		-7.79	1940-05-18		-7.78
1940-05-11		-7.77	1940-05-04		-7.75
1940-04-27		-7.73	1940-04-20		-7.72
1940-04-13		-7.69	1940-04-06		-7.60
1940-03-30		-7.69	1940-03-23		-7.71
1940-03-16		-7.69	1940-03-09		-7.71
1940-03-02		-7.68	1940-02-24		-7.71
1940-02-17		-7.69	1940-02-10		-8.44
1940-02-03		-8.47	1940-01-27		-8.37
1940-01-20		-8.43	1940-01-13		-8.51
1940-01-06		-8.73	1939-12-30		-8.58
1939-12-23		-8.73	1939-12-16		-8.77
1939-12-09		-8.56	1939-12-02		-8.70
1939-11-25		-8.92	1939-11-18		-9.02
1939-11-11		-8.91	1939-11-04		-8.93
1939-10-28		-8.98	1939-10-21		-8.92
1939-10-14		-8.98	1939-10-07		-8.82
1939-09-30		-8.87	1939-09-23		-7.99
1939-09-16		-7.92	1939-09-08		-7.87
1939-09-01		-7.82	1939-08-25		-7.76
1939-08-18		-7.70	1939-08-11		-7.63
1939-08-04		-7.60	1939-07-28		-7.53
1939-07-07		-7.33	1939-06-30		-7.33
1939-06-23		-7.33	1939-06-16		-7.36
1939-06-09		-7.38	1939-06-02		-7.39
1939-05-26		-7.41	1939-05-19		-7.45
1939-05-12		-7.48	1939-05-05		-7.46
1939-04-28		-7.48	1939-04-21		-7.48
1939-04-15		-7.50	1939-04-08		-7.52
1939-03-31		-7.61	1939-03-24		-7.69
1939-03-17		-7.69	1939-03-10		-7.63
1939-03-03		-7.92	1939-02-24		-7.70
1939-02-17		-7.72	1939-02-10		-7.74
1939-02-03		-7.79	1939-01-27		-7.85
1939-01-20		-7.86	1939-01-13		-7.89
1939-01-06		-7.93	1938-12-30		-7.95
1938-12-23		-8.00	1938-12-16		-8.03
1938-12-09		-8.07	1938-12-02		-8.13
1938-11-25		-8.13	1938-11-18		-8.17

GEOCHECK® - PHYSICAL SETTING SOURCE MAP FINDINGS

Ground-water levels, continued.

Date	Feet below Surface	Feet to Sealevel	Date	Feet below Surface	Feet to Sealevel
1938-11-11		-8.16	1938-11-04		-8.21
1938-10-28		-8.22	1938-10-21		-8.24
1938-10-14		-8.27	1938-10-07		-8.29
1938-09-30		-8.33	1938-09-23		-8.36
1938-09-16		-8.38	1938-09-09		-8.36
1938-09-02		-8.34	1938-08-26		-8.28
1938-08-19		-8.26	1938-08-12		-8.22
1938-08-05		-8.18	1938-07-29		-8.13
1938-07-22		-8.08	1938-07-15		-8.08
1938-07-08		-8.00	1938-07-01		-7.96
1938-06-25		-7.93	1938-06-18		-7.86
1938-06-11		-7.83	1938-06-04		-7.82
1938-05-28		-7.77	1938-05-21		-7.76
1938-05-14		-7.74	1938-05-07		-7.74
1938-04-30		-7.72	1938-04-23		-7.71
1938-04-16		-7.68	1938-04-09		-7.66
1938-04-02		-7.67	1938-03-26		-7.67
1938-03-19		-7.69	1938-03-12		-7.71
1938-03-05		-7.73	1938-02-26		-7.76
1938-02-19		-7.79	1938-02-12		-7.83
1938-02-04		-7.84	1938-01-28		-7.89
1938-01-21		-7.91	1938-01-14		-7.93
1938-01-07		-7.99	1937-12-31		-8.02
1937-12-24		-8.04	1937-12-18		-8.06
1937-12-11		-8.13	1937-12-04		-8.13
1937-11-27		-8.18	1937-11-20		-8.23
1937-11-13		-8.23	1937-11-08		-8.25

**13
WNW
1/2 - 1 Mile
Lower**

FED USGS

USGS40000828916

Org. Identifier:	USGS-NY	Drainagearea value:	Not Reported
Formal name:	USGS New York Water Science Center	Contrib drainagearea:	Not Reported
Monloc Identifier:	USGS-404158073564508	Latitude:	40.6995472
Monloc name:	K 1237. 1	Sourcemap scale:	24000
Monloc type:	Well	Horiz Acc measure units:	seconds
Monloc desc:	Not Reported	Vert measure val:	Not Reported
Huc code:	02030201	Vertacc measure val:	Not Reported
Drainagearea Units:	Not Reported	Countrycode:	US
Contrib drainagearea units:	Not Reported		
Longitude:	-73.9454156		
Horiz Acc measure:	1		
Horiz Collection method:	Interpolated from map		
Horiz coord refs:	NAD83		
Vert measure units:	Not Reported		
Vert accmeasure units:	Not Reported		
Vertcollection method:	Not Reported		
Vert coord refs:	Not Reported		
Aquifername:	Northern Atlantic Coastal Plain aquifer system		
Formation type:	Glacial Aquifer, Upper		

GEOCHECK® - PHYSICAL SETTING SOURCE MAP FINDINGS

Aquifer type:	Not Reported	Welldepth:	63
Construction date:	Not Reported	Wellholedepth:	Not Reported
Welldepth units:	ft		
Wellholedepth units:	Not Reported		

Ground-water levels, Number of Measurements: 239

Date	Feet below Surface	Feet to Sealevel	Date	Feet below Surface	Feet to Sealevel
1953-08-03		-10.35	1953-06-24		-10.82
1953-05-25		-11.47	1953-04-27		-11.52
1953-03-24		-11.87	1953-02-27		-12.15
1953-02-05		-12.29	1952-12-24		-12.99
1952-12-05		-13.71	1952-11-03		-14.87
1952-09-22		-15.30	1952-08-25		-15.59
1952-07-23		-16.80	1952-06-24		-17.04
1952-05-27		-17.69	1952-04-29		-18.25
1952-03-24		-18.88	1952-02-20		-19.61
1952-01-29		-20.09	1951-12-20		-21.08
1951-11-28		-21.42	1951-11-01		-22.33
1951-09-26		-23.38	1951-08-28		-23.62
1951-07-26		-23.39	1951-06-28		-23.32
1951-05-29		-23.62	1951-05-02		-24.12
1951-03-27		-24.82	1951-02-26		-25.18
1951-01-30		-25.57	1950-12-20		-26.38
1950-11-28		-26.71	1950-10-31		-26.92
1950-09-27		-26.62	1950-08-29		-26.17
1950-07-27		-25.86	1950-06-29		-26.08
1950-06-05		-25.84	1950-04-27		-25.66
1950-03-29		-25.94	1950-03-01		-25.80
1950-01-26		-26.08	1949-12-28		-26.39
1949-11-28		-27.13	1949-10-31		-27.37
1949-09-28		-27.27	1949-08-31		-27.25
1949-07-28		-27.38	1949-06-30		-27.83
1949-06-01		-28.15	1949-04-28		-28.60
1949-04-05		-29.10	1949-02-21		-29.95
1949-01-27		-30.24	1948-12-28		-29.76
1948-12-09		-30.23	1948-11-04		-31.37
1948-10-04		-31.73	1948-08-30		-31.53
1948-07-26		-32.56	1948-06-30		-33.01
1948-06-02		-32.78	1948-04-27		-32.95
1948-03-26		-32.58	1948-03-02		-32.65
1948-02-03		-33.11	1948-01-08		-33.79
1947-12-16		-34.56	1947-11-26		-34.98
1947-11-20		-34.93	1947-10-31		-35.61
1947-10-14		-35.59	1947-10-07		-35.47
1947-09-30		-35.23	1947-09-15		-35.68
1947-08-27		-35.57	1947-08-13		-35.09
1947-07-30		-36.02	1947-07-23		-35.92
1947-07-16		-35.87	1947-07-07		-35.75
1947-07-02		-35.88	1947-07-01		-35.87
1947-06-30		-35.86	1947-06-24		-35.81
1947-05-27		-36.12	1947-05-07		-36.42
1947-04-04		-36.47	1947-03-05		-36.15
1947-01-24		-36.53	1946-12-27		-36.30
1946-11-26		-36.44	1946-10-22		-35.92
1946-09-26		-36.04	1946-08-30		-35.71
1946-07-26		-35.18	1946-07-01		-34.64
1946-06-10		-34.27	1946-05-10		-34.09

GEOCHECK® - PHYSICAL SETTING SOURCE MAP FINDINGS

Ground-water levels, continued.

Date	Feet below Surface	Feet to Sealevel	Date	Feet below Surface	Feet to Sealevel
1946-04-12		-33.87	1946-03-18		-33.72
1946-02-14		-33.90	1946-01-08		-33.92
1945-12-04		-34.54	1945-11-06		-34.68
1945-09-28		-34.43	1945-09-12		-34.11
1945-08-08		-34.02	1945-07-03		-34.19
1945-06-04		-33.83	1945-04-27		-33.56
1945-04-04		-33.57	1945-03-03		-33.30
1945-01-02		-33.68	1944-12-06		-34.61
1944-10-28		-34.33	1944-10-04		-34.30
1944-09-02		-34.36	1944-07-31		-34.68
1944-07-05		-34.58	1944-05-27		-34.44
1944-05-05		-34.01	1944-03-30		-33.85
1944-02-26		-33.58	1944-01-29		-33.61
1944-01-01		-33.66	1943-11-27		-33.71
1943-10-30		-33.82	1943-09-25		-33.47
1943-08-28		-34.45	1943-06-26		-34.03
1943-05-29		-33.96	1943-05-01		-34.06
1943-03-27		-34.01	1943-02-27		-34.26
1943-01-30		-34.15	1943-01-02		-33.69
1942-12-26		-34.07	1942-12-19		-34.36
1942-12-12		-34.30	1942-12-05		-34.28
1942-11-28		-34.27	1942-11-21		-34.32
1942-11-14		-34.16	1942-11-07		-34.06
1942-10-31		-34.02	1942-10-24		-33.91
1942-10-17		-33.76	1942-10-10		-33.89
1942-10-03		-33.78	1942-09-26		-33.67
1942-09-19		-33.71	1942-09-12		-33.71
1942-09-05		-33.72	1942-08-29		-33.53
1942-08-22		-33.37	1942-08-15		-33.21
1942-08-08		-33.04	1942-08-01		-33.59
1942-07-25		-33.73	1942-07-18		-33.69
1942-07-11		-33.83	1942-07-04		-33.98
1942-06-27		-34.08	1942-06-20		-34.11
1942-06-13		-34.16	1942-06-06		-34.12
1942-05-30		-34.16	1942-05-23		-34.18
1942-05-16		-34.16	1942-05-09		-34.18
1942-05-02		-34.13	1942-04-25		-34.25
1942-04-18		-34.34	1942-04-11		-34.28
1942-04-04		-34.30	1942-03-28		-34.36
1942-03-21		-34.09	1942-03-14		-34.13
1942-03-07		-34.18	1942-02-28		-34.39
1942-02-21		-34.35	1942-02-14		-33.62
1942-02-07		-34.51	1942-01-31		-34.14
1942-01-24		-34.38	1942-01-17		-34.15
1942-01-10		-34.03	1942-01-03		-33.96
1941-12-27		-34.26	1941-12-20		-34.27
1941-12-13		-34.29	1941-12-06		-34.55
1941-11-29		-34.36	1941-11-22		-34.17
1941-11-15		-34.31	1941-11-08		-34.20
1941-11-01		-34.30	1941-10-25		-34.17
1941-10-18		-33.81	1941-10-11		-33.98
1941-10-04		-34.06	1941-09-27		-33.79
1941-09-20		-33.78	1941-09-13		-33.66
1941-09-06		-33.65	1941-08-30		-33.27
1941-08-23		-33.50	1941-08-16		-33.40

GEOCHECK® - PHYSICAL SETTING SOURCE MAP FINDINGS

Ground-water levels, continued.

Date	Feet below Surface	Feet to Sealevel	Date	Feet below Surface	Feet to Sealevel
1941-08-09		-33.15	1941-08-02		-33.25
1941-07-26		-33.19	1941-07-19		-33.28
1941-07-12		-33.13	1941-07-05		-33.08
1941-06-28		-33.15	1941-06-21		-32.72
1941-06-14		-33.08	1941-06-07		-32.90
1941-05-31		-32.71	1941-05-24		-32.81
1941-05-17		-33.01	1941-05-10		-32.87
1941-05-03		-32.64	1941-04-26		-32.83
1941-04-19		-32.68	1941-04-12		-31.56
1941-03-29		-32.67	1941-03-22		-32.67
1941-03-15		-32.24	1941-03-08		-32.64
1941-03-01		-32.46	1941-02-22		-32.41
1941-02-15		-32.10	1941-02-08		-32.81
1941-02-01		-32.29	1941-01-25		-32.44
1941-01-18		-32.90			

14
WSW
1/2 - 1 Mile
Lower

FED USGS USGS40000828715

Org. Identifier:	USGS-NY		
Formal name:	USGS New York Water Science Center		
Monloc Identifier:	USGS-404132073564301		
Monloc name:	K 249. 1		
Monloc type:	Well		
Monloc desc:	4301		
Huc code:	02030201	Drainagearea value:	Not Reported
Drainagearea Units:	Not Reported	Contrib drainagearea:	Not Reported
Contrib drainagearea units:	Not Reported	Latitude:	40.6923252
Longitude:	-73.94486	Sourcemap scale:	24000
Horiz Acc measure:	1	Horiz Acc measure units:	seconds
Horiz Collection method:	Interpolated from map		
Horiz coord refsys:	NAD83	Vert measure val:	40.0
Vert measure units:	feet	Vertacc measure val:	0.1
Vert accmeasure units:	feet		
Vertcollection method:	Level or other surveying method		
Vert coord refsys:	NGVD29	Countrycode:	US
Aquifername:	Not Reported		
Formation type:	Not Reported		
Aquifer type:	Not Reported		
Construction date:	Not Reported	Welldepth:	175
Welldepth units:	ft	Wellholedepth:	175
Wellholedepth units:	ft		

Ground-water levels, Number of Measurements: 0

15
NNE
1/2 - 1 Mile
Lower

FED USGS USGS40000829116

GEOCHECK® - PHYSICAL SETTING SOURCE MAP FINDINGS

Org. Identifier:	USGS-NY		
Formal name:	USGS New York Water Science Center		
Monloc Identifier:	USGS-404215073555501		
Monloc name:	K 894. 1		
Monloc type:	Well		
Monloc desc:	Not Reported		
Huc code:	02030201	Drainagearea value:	Not Reported
Drainagearea Units:	Not Reported	Contrib drainagearea:	Not Reported
Contrib drainagearea units:	Not Reported	Latitude:	40.7042694
Longitude:	-73.9315263	Sourcemap scale:	24000
Horiz Acc measure:	1	Horiz Acc measure units:	seconds
Horiz Collection method:	Interpolated from map		
Horiz coord refsys:	NAD83	Vert measure val:	30.0
Vert measure units:	feet	Vertacc measure val:	0.1
Vert accmeasure units:	feet		
Vertcollection method:	Level or other surveying method		
Vert coord refsys:	NGVD29	Countrycode:	US
Aquifername:	Not Reported		
Formation type:	Not Reported		
Aquifer type:	Not Reported		
Construction date:	Not Reported	Welldepth:	Not Reported
Welldepth units:	Not Reported	Wellholedepth:	282
Wellholedepth units:	ft		

Ground-water levels, Number of Measurements: 0

16
SSW
1/2 - 1 Mile
Lower

FED USGS USGS40000828626

Org. Identifier:	USGS-NY		
Formal name:	USGS New York Water Science Center		
Monloc Identifier:	USGS-404120073563301		
Monloc name:	K 3482. 1		
Monloc type:	Well		
Monloc desc:	N/E CORNER OF GREENE AVE AND MARCY AVENUE		
Huc code:	02030201	Drainagearea value:	Not Reported
Drainagearea Units:	Not Reported	Contrib drainagearea:	Not Reported
Contrib drainagearea units:	Not Reported	Latitude:	40.6889919
Longitude:	-73.9420822	Sourcemap scale:	24000
Horiz Acc measure:	1	Horiz Acc measure units:	seconds
Horiz Collection method:	Interpolated from map		
Horiz coord refsys:	NAD83	Vert measure val:	50
Vert measure units:	feet	Vertacc measure val:	1
Vert accmeasure units:	feet		
Vertcollection method:	Level or other surveying method		
Vert coord refsys:	NGVD29	Countrycode:	US
Aquifername:	Northern Atlantic Coastal Plain aquifer system		
Formation type:	Glacial Aquifer, Upper		
Aquifer type:	Unconfined single aquifer		
Construction date:	20010717	Welldepth:	70
Welldepth units:	ft	Wellholedepth:	70
Wellholedepth units:	ft		

Ground-water levels, Number of Measurements: 0

GEOCHECK® - PHYSICAL SETTING SOURCE MAP FINDINGS

Map ID
 Direction
 Distance
 Elevation

Database EDR ID Number

17
NW
1/2 - 1 Mile
Lower

FED USGS USGS40000829033

Org. Identifier:	USGS-NY		
Formal name:	USGS New York Water Science Center		
Monloc Identifier:	USGS-404206073564601		
Monloc name:	K 3483. 1		
Monloc type:	Well		
Monloc desc:	Throop Ave and Bartleet St, Tompkins Park North		
Huc code:	02030201	Drainagearea value:	Not Reported
Drainagearea Units:	Not Reported	Contrib drainagearea:	Not Reported
Contrib drainagearea units:	Not Reported	Latitude:	40.7017694
Longitude:	-73.9456934	Sourcemap scale:	24000
Horiz Acc measure:	1	Horiz Acc measure units:	seconds
Horiz Collection method:	Interpolated from map		
Horiz coord refsys:	NAD83	Vert measure val:	16
Vert measure units:	feet	Vertacc measure val:	1
Vert accmeasure units:	feet		
Vertcollection method:	Level or other surveying method		
Vert coord refsys:	NGVD29	Countrycode:	US
Aquifername:	Northern Atlantic Coastal Plain aquifer system		
Formation type:	Glacial Aquifer, Upper		
Aquifer type:	Unconfined single aquifer		
Construction date:	20001018	Welldepth:	45.6
Welldepth units:	ft	Wellholedepth:	45.6
Wellholedepth units:	ft		

Ground-water levels, Number of Measurements: 0

D18
WNW
1/2 - 1 Mile
Lower

FED USGS USGS40000828917

Org. Identifier:	USGS-NY		
Formal name:	USGS New York Water Science Center		
Monloc Identifier:	USGS-404158073565301		
Monloc name:	K 2286. 1		
Monloc type:	Well		
Monloc desc:	Not Reported		
Huc code:	02030201	Drainagearea value:	Not Reported
Drainagearea Units:	Not Reported	Contrib drainagearea:	Not Reported
Contrib drainagearea units:	Not Reported	Latitude:	40.6995472
Longitude:	-73.9476379	Sourcemap scale:	24000
Horiz Acc measure:	1	Horiz Acc measure units:	seconds
Horiz Collection method:	Interpolated from map		
Horiz coord refsys:	NAD83	Vert measure val:	15.0
Vert measure units:	feet	Vertacc measure val:	0.1
Vert accmeasure units:	feet		
Vertcollection method:	Level or other surveying method		
Vert coord refsys:	NGVD29	Countrycode:	US
Aquifername:	Not Reported		
Formation type:	Not Reported		

GEOCHECK® - PHYSICAL SETTING SOURCE MAP FINDINGS

Aquifer type:	Not Reported	Welldepth:	Not Reported
Construction date:	Not Reported	Wellholeddepth:	190
Welldepth units:	Not Reported		
Wellholeddepth units:	ft		

Ground-water levels, Number of Measurements: 0

**19
SE
1/2 - 1 Mile
Lower**

FED USGS USGS40000828659

Org. Identifier:	USGS-NY		
Formal name:	USGS New York Water Science Center		
Monloc Identifier:	USGS-404124073554001		
Monloc name:	K 1236. 1		
Monloc type:	Well		
Monloc desc:	Not Reported		
Huc code:	02030201	Drainagearea value:	Not Reported
Drainagearea Units:	Not Reported	Contrib drainagearea:	Not Reported
Contrib drainagearea units:	Not Reported	Latitude:	40.690103
Longitude:	-73.9273595	Sourcemap scale:	24000
Horiz Acc measure:	1	Horiz Acc measure units:	seconds
Horiz Collection method:	Interpolated from map		
Horiz coord refsys:	NAD83	Vert measure val:	51.0
Vert measure units:	feet	Vertacc measure val:	0.1
Vert accmeasure units:	feet		
Vertcollection method:	Level or other surveying method		
Vert coord refsys:	NGVD29	Countrycode:	US
Aquifername:	Northern Atlantic Coastal Plain aquifer system		
Formation type:	Glacial Aquifer, Upper		
Aquifer type:	Not Reported		
Construction date:	Not Reported	Welldepth:	82
Welldepth units:	ft	Wellholeddepth:	Not Reported
Wellholeddepth units:	Not Reported		

Ground-water levels, Number of Measurements: 442

Date	Feet below Surface	Feet to Sealevel	Date	Feet below Surface	Feet to Sealevel
1976-06-28		12.98	1976-03-23		12.60
1975-12-17		12.30	1975-10-07		12.04
1975-06-30		11.75	1975-03-26		11.75
1974-12-19		11.73	1974-09-04		11.59
1974-06-28		11.49	1974-03-20		11.41
1974-01-08		11.35	1973-09-24		11.41
1973-07-02		11.39	1973-04-03		11.35
1972-12-27		10.22	1972-09-29		11.39
1972-07-10		11.85	1972-03-28		12.60
1972-01-13		11.42	1971-09-23		9.27
1971-03-08		7.52	1970-11-02		8.91
1970-03-13		9.37	1969-11-12		6.96
1969-09-05		6.54	1969-08-04		6.40
1969-07-02		6.30	1969-05-28		6.09
1969-04-22		6.02	1969-04-01		5.96
1969-01-08		5.88	1968-12-03		5.88
1968-11-06		5.98	1968-09-30		5.89
1968-08-28		5.90	1968-07-29		5.80
1968-06-26		5.65	1968-05-28		5.48

GEOCHECK® - PHYSICAL SETTING SOURCE MAP FINDINGS

Ground-water levels, continued.

Date	Feet below Surface	Feet to Sealevel	Date	Feet below Surface	Feet to Sealevel
1968-04-23		5.42	1968-03-29		5.30
1968-02-29		5.15	1968-02-05		5.13
1968-01-02		5.02	1967-11-29		4.95
1967-10-23		4.78	1967-09-26		4.71
1967-09-07		4.61	1967-07-28		4.49
1967-07-06		4.39	1967-05-31		4.24
1967-05-04		4.14	1967-03-29		3.90
1967-02-24		4.02	1967-01-31		4.02
1966-12-23		4.12	1966-12-01		4.11
1966-10-24		4.25	1966-09-30		4.38
1966-08-29		4.42	1966-07-29		4.36
1966-06-27		4.47	1966-05-26		4.44
1966-05-03		4.52	1966-03-30		4.27
1966-03-12		4.28	1966-01-28		4.36
1965-12-30		4.41	1965-12-02		4.43
1965-10-28		4.57	1965-10-07		4.64
1965-09-02		4.64	1965-07-23		4.75
1965-06-24		4.65	1965-05-24		4.74
1965-05-03		4.72	1965-03-25		4.78
1965-02-24		4.95	1965-01-29		4.86
1964-12-31		4.91	1964-11-25		4.94
1964-10-30		5.00	1964-10-01		5.13
1964-09-02		5.18	1964-07-27		5.20
1964-07-06		5.20	1964-05-28		5.15
1964-04-27		5.02	1964-03-30		5.00
1964-02-28		4.93	1964-01-28		5.11
1963-12-31		4.96	1963-12-05		5.02
1963-10-26		5.14	1963-09-30		5.29
1963-09-03		5.49	1963-07-30		5.34
1963-07-02		5.28	1963-06-03		5.27
1963-04-29		5.24	1963-03-29		5.54
1963-02-28		5.59	1963-01-03		5.67
1962-12-04		5.55	1962-11-06		5.41
1962-10-03		5.55	1962-08-31		5.47
1962-07-30		5.32	1962-07-02		5.19
1962-05-29		5.37	1962-05-01		5.26
1962-03-27		5.20	1962-03-05		5.45
1962-01-31		5.64	1961-12-27		5.68
1961-11-28		4.81	1961-10-31		4.73
1961-10-20		4.73	1961-08-30		4.74
1961-08-01		4.43	1961-06-27		6.23
1961-05-31		4.41	1961-04-26		4.17
1961-03-28		3.83	1961-03-01		3.84
1961-01-30		4.13	1960-12-27		4.26
1960-12-07		4.14	1960-11-02		3.44
1960-09-28		3.36	1960-08-30		3.14
1960-07-19		3.16	1960-06-30		2.98
1960-06-02		2.71	1960-05-04		2.92
1960-03-29		3.03	1960-01-27		3.22
1960-01-05		3.22	1959-12-01		3.55
1959-11-02		3.49	1959-10-06		3.63
1959-09-03		4.04	1959-08-04		4.20
1959-07-07		3.17	1959-06-02		3.10
1959-05-06		3.11	1959-04-03		3.08
1959-03-02		3.05	1959-01-29		2.93

GEOCHECK® - PHYSICAL SETTING SOURCE MAP FINDINGS

Ground-water levels, continued.

Date	Feet below Surface	Feet to Sealevel	Date	Feet below Surface	Feet to Sealevel
1959-01-07		2.90	1958-12-09		2.76
1958-10-30		2.72	1958-10-07		2.46
1958-08-28		2.38	1958-07-29		2.34
1958-06-30		2.45	1958-05-29		2.41
1958-05-01		1.82	1958-04-02		2.13
1958-03-03		2.14	1958-01-28		2.11
1957-12-31		2.02	1957-11-22		2.04
1957-10-30		2.07	1957-09-24		1.97
1957-08-27		2.02	1957-07-24		2.22
1957-06-27		2.37	1957-05-28		2.62
1957-04-24		2.48	1957-03-27		2.47
1957-02-27		2.39	1957-01-25		2.66
1956-12-18		2.36	1956-11-29		2.30
1956-10-25		2.08	1956-10-02		2.00
1956-08-02		1.92	1956-07-11		2.10
1956-06-05		2.12	1956-05-15		1.87
1956-03-06		1.87	1956-02-07		1.70
1955-12-22		1.56	1955-11-07		1.03
1955-10-05		0.95	1955-08-25		0.77
1955-07-26		0.72	1955-06-23		0.90
1955-05-24		0.95	1955-04-26		0.66
1955-03-24		0.68	1955-02-25		0.96
1955-01-25		0.74	1954-12-27		0.37
1954-12-02		0.28	1954-10-28		-0.10
1954-10-05		-0.08	1954-08-25		0.04
1954-07-29		0.04	1954-07-01		0.34
1954-05-27		0.58	1954-04-28		0.13
1954-03-27		0.01	1954-02-25		0.45
1953-12-26		-0.54	1953-12-22		-0.62
1953-12-02		-0.58	1953-10-28		-1.22
1953-10-01		-1.25	1953-08-28		-1.52
1953-08-03		-1.52	1953-06-24		-1.50
1953-05-25		-1.57	1953-04-27		-2.06
1953-03-25		-2.82	1953-02-26		-3.22
1953-02-05		-3.07	1952-12-24		-3.54
1952-12-05		-4.01	1952-11-03		-4.82
1952-09-22		-5.24	1952-08-25		-5.47
1952-07-23		-5.91	1952-06-24		-6.27
1952-05-27		-6.62	1952-04-29		-7.12
1952-03-24		-7.37	1952-02-20		-7.40
1952-01-29		-8.02	1951-12-20		-7.75
1951-11-28		-7.69	1951-11-01		-8.13
1951-09-26		-8.31	1951-09-11		-8.37
1951-08-28		-8.33	1951-07-26		-8.46
1951-06-28		-8.44	1951-05-29		-8.29
1951-05-01		-8.05	1951-03-27		-8.14
1951-02-26		-8.84	1951-01-30		-8.59
1950-12-20		-8.56	1950-11-28		-9.38
1950-10-31		-9.56	1950-09-27		-9.50
1950-08-29		-9.42	1950-07-27		-9.37
1950-06-29		-9.40	1950-06-05		-9.21
1950-04-27		-8.80	1950-03-29		-9.28
1950-03-01		-9.66	1950-01-26		-9.71
1949-12-28		-9.89	1949-11-28		-10.11
1949-10-31		-10.69	1949-09-28		-10.90

GEOCHECK® - PHYSICAL SETTING SOURCE MAP FINDINGS

Ground-water levels, continued.

Date	Feet below Surface	Feet to Sealevel	Date	Feet below Surface	Feet to Sealevel
1949-08-31		-11.21	1949-07-28		-11.41
1949-06-30		-11.44	1949-06-01		-11.99
1949-04-28		-12.09	1949-04-04		-12.57
1949-02-23		-13.19	1949-01-26		-13.57
1948-12-28		-13.72	1948-12-09		-14.04
1948-11-04		-14.42	1948-10-04		-14.31
1948-08-30		-14.95	1948-07-26		-15.19
1948-06-30		-15.47	1948-06-02		-15.74
1948-04-27		-16.00	1948-03-26		-15.99
1948-03-03		-16.33	1948-02-03		-16.47
1948-01-07		-17.10	1947-12-16		-17.14
1947-11-26		-17.69	1947-11-20		-17.09
1947-10-31		-17.83	1947-10-14		-18.02
1947-10-07		-18.02	1947-09-30		-17.57
1947-09-15		-18.13	1947-08-27		-18.07
1947-08-13		-18.21	1947-07-30		-18.23
1947-07-23		-18.18	1947-07-16		-18.24
1947-07-07		-18.20	1947-07-02		-18.11
1947-06-30		-18.25	1947-06-24		-18.21
1947-05-29		-18.23	1947-05-07		-18.29
1947-04-04		-18.19	1947-03-05		-18.06
1947-01-27		-18.21	1946-12-27		-18.10
1946-11-26		-18.06	1946-10-22		-17.97
1946-09-26		-17.95	1946-08-30		-17.86
1946-07-26		-17.79	1946-07-01		-17.84
1946-06-18		-17.84	1946-05-10		-17.81
1946-04-12		-17.74	1946-03-15		-17.69
1946-02-14		-17.52	1946-01-08		-17.58
1945-12-04		-17.72	1945-11-06		-18.07
1945-09-28		-18.26	1945-09-12		-18.15
1945-08-08		-18.09	1945-07-03		-17.92
1945-06-04		-17.52	1945-04-27		-17.75
1945-04-04		-17.64	1945-03-03		-17.65
1945-01-02		-17.92	1944-12-06		-18.11
1944-10-27		-18.45	1944-10-04		-18.68
1944-09-02		-18.69	1944-07-31		-18.14
1944-07-05		-18.49	1944-05-27		-17.93
1944-05-05		-18.32	1944-04-01		-18.49
1944-02-26		-18.96	1944-01-29		-19.12
1944-01-01		-18.89	1943-11-27		-19.11
1943-10-30		-18.97	1943-09-25		-18.58
1943-08-28		-18.54	1943-07-31		-18.16
1943-06-26		-18.15	1943-05-29		-17.84
1943-05-01		-17.99	1943-03-27		-18.25
1943-02-27		-18.29	1943-01-30		-18.47
1943-01-02		-18.56	1942-12-26		-18.41
1942-12-12		-18.65	1942-12-05		-18.66
1942-11-28		-18.68	1942-11-21		-18.72
1942-11-14		-18.76	1942-11-07		-18.77
1942-10-31		-18.83	1942-10-24		-18.89
1942-10-17		-19.00	1942-10-10		-19.05
1942-10-03		-19.10	1942-09-26		-19.07
1942-09-19		-18.96	1942-09-12		-19.01
1942-09-05		-18.98	1942-08-31		-18.95
1942-08-22		-18.89	1942-08-15		-18.73

GEOCHECK® - PHYSICAL SETTING SOURCE MAP FINDINGS

Ground-water levels, continued.

Date	Feet below Surface	Feet to Sealevel	Date	Feet below Surface	Feet to Sealevel
1942-08-08		-18.82	1942-08-01		-18.55
1942-07-25		-18.73	1942-07-18		-18.69
1942-07-11		-18.71	1942-07-04		-18.35
1942-06-27		-18.41	1942-06-20		-18.35
1942-06-13		-18.23	1942-06-06		-18.16
1942-05-30		-18.11	1942-05-23		-18.10
1942-05-16		-18.12	1942-05-09		-18.12
1942-05-02		-18.13	1942-04-25		-18.16
1942-04-18		-18.18	1942-04-11		-18.35
1942-04-04		-18.23	1942-03-28		-18.26
1942-03-21		-18.26	1942-03-14		-18.26
1942-02-28		-18.34	1942-02-14		-18.38
1942-02-07		-18.44	1942-01-31		-18.50
1942-01-24		-18.48	1942-01-17		-18.52
1942-01-10		-18.54	1942-01-03		-18.39
1941-12-27		-18.62	1941-12-20		-18.66
1941-12-13		-18.80	1941-12-06		-18.76
1941-11-29		-18.81	1941-11-22		-18.85
1941-11-15		-18.65	1941-11-08		-18.76
1941-10-25		-19.17	1941-10-18		-19.06
1941-10-11		-19.18	1941-10-04		-19.42
1941-09-27		-19.24	1941-09-20		-19.12
1941-09-13		-19.02	1941-09-06		-19.19
1941-08-30		-19.06	1941-08-23		-18.92
1941-08-16		-18.81	1941-08-09		-18.79
1941-08-02		-18.75	1941-07-26		-18.44
1941-07-19		-18.48	1941-07-12		-18.51
1941-07-05		-18.41	1941-06-28		-18.27
1941-06-21		-18.17	1941-05-17		-17.69
1941-05-10		-17.56	1941-05-03		-17.41
1941-04-26		-17.42	1941-04-19		-17.46
1941-04-12		-17.43	1941-04-05		-17.47
1941-03-29		-17.54	1941-03-22		-17.56
1941-03-15		-17.60	1941-03-08		-17.64
1941-03-01		-17.67	1941-02-22		-17.71
1941-02-15		-17.75	1941-02-08		-17.80
1941-02-01		-17.82	1941-01-25		-17.88

D20
WNW
1/2 - 1 Mile
Lower

FED USGS USGS40000828958

Org. Identifier:	USGS-NY		
Formal name:	USGS New York Water Science Center		
Monloc Identifier:	USGS-404201073565401		
Monloc name:	K 64. 2		
Monloc type:	Well		
Monloc desc:	Not Reported		
Huc code:	02030201	Drainagearea value:	Not Reported
Drainagearea Units:	Not Reported	Contrib drainagearea:	Not Reported
Contrib drainagearea units:	Not Reported	Latitude:	40.7003806
Longitude:	-73.9479157	Sourcemap scale:	24000

GEOCHECK® - PHYSICAL SETTING SOURCE MAP FINDINGS

Horiz Acc measure:	1	Horiz Acc measure units:	seconds
Horiz Collection method:	Interpolated from map		
Horiz coord refsys:	NAD83	Vert measure val:	10.0
Vert measure units:	feet	Vertacc measure val:	0.1
Vert accmeasure units:	feet		
Vertcollection method:	Level or other surveying method		
Vert coord refsys:	NGVD29	Countrycode:	US
Aquifername:	Not Reported		
Formation type:	Not Reported		
Aquifer type:	Not Reported		
Construction date:	Not Reported	Welldepth:	Not Reported
Welldepth units:	Not Reported	Wellholedepth:	168
Wellholedepth units:	ft		

Ground-water levels, Number of Measurements: 0

E21
WNW
1/2 - 1 Mile
Lower

FED USGS USGS40000828973

Org. Identifier:	USGS-NY		
Formal name:	USGS New York Water Science Center		
Monloc Identifier:	USGS-404202073565501		
Monloc name:	K 64. 5		
Monloc type:	Well		
Monloc desc:	Not Reported		
Huc code:	02030201	Drainagearea value:	Not Reported
Drainagearea Units:	Not Reported	Contrib drainagearea:	Not Reported
Contrib drainagearea units:	Not Reported	Latitude:	40.7006583
Longitude:	-73.9481935	Sourcemap scale:	24000
Horiz Acc measure:	1	Horiz Acc measure units:	seconds
Horiz Collection method:	Interpolated from map		
Horiz coord refsys:	NAD83	Vert measure val:	10.0
Vert measure units:	feet	Vertacc measure val:	0.1
Vert accmeasure units:	feet		
Vertcollection method:	Level or other surveying method		
Vert coord refsys:	NGVD29	Countrycode:	US
Aquifername:	Not Reported		
Formation type:	Not Reported		
Aquifer type:	Not Reported		
Construction date:	Not Reported	Welldepth:	Not Reported
Welldepth units:	Not Reported	Wellholedepth:	165
Wellholedepth units:	ft		

Ground-water levels, Number of Measurements: 0

E22
WNW
1/2 - 1 Mile
Lower

FED USGS USGS40000828976

Org. Identifier:	USGS-NY		
Formal name:	USGS New York Water Science Center		
Monloc Identifier:	USGS-404202073565504		
Monloc name:	K 1275. 1		
Monloc type:	Well		
Monloc desc:	Not Reported		
Huc code:	02030201	Drainagearea value:	Not Reported
Drainagearea Units:	Not Reported	Contrib drainagearea:	Not Reported
Contrib drainagearea units:	Not Reported	Latitude:	40.7006583
Longitude:	-73.9481935	Sourcemap scale:	24000

GEOCHECK® - PHYSICAL SETTING SOURCE MAP FINDINGS

Horiz Acc measure:	1	Horiz Acc measure units:	seconds
Horiz Collection method:	Interpolated from map		
Horiz coord refsys:	NAD83	Vert measure val:	10.0
Vert measure units:	feet	Vertacc measure val:	0.1
Vert accmeasure units:	feet		
Vertcollection method:	Level or other surveying method		
Vert coord refsys:	NGVD29	Countrycode:	US
Aquifername:	Not Reported		
Formation type:	Not Reported		
Aquifer type:	Not Reported		
Construction date:	Not Reported	Welldepth:	Not Reported
Welldepth units:	Not Reported	Wellholedepth:	175
Wellholedepth units:	ft		

Ground-water levels, Number of Measurements: 0

E23
WNW
1/2 - 1 Mile
Lower

FED USGS USGS40000828975

Org. Identifier:	USGS-NY		
Formal name:	USGS New York Water Science Center		
Monloc Identifier:	USGS-404202073565503		
Monloc name:	K 1274. 1		
Monloc type:	Well		
Monloc desc:	Not Reported		
Huc code:	02030201	Drainagearea value:	Not Reported
Drainagearea Units:	Not Reported	Contrib drainagearea:	Not Reported
Contrib drainagearea units:	Not Reported	Latitude:	40.7006583
Longitude:	-73.9481935	Sourcemap scale:	24000
Horiz Acc measure:	1	Horiz Acc measure units:	seconds
Horiz Collection method:	Interpolated from map		
Horiz coord refsys:	NAD83	Vert measure val:	10.0
Vert measure units:	feet	Vertacc measure val:	0.1
Vert accmeasure units:	feet		
Vertcollection method:	Level or other surveying method		
Vert coord refsys:	NGVD29	Countrycode:	US
Aquifername:	Not Reported		
Formation type:	Not Reported		
Aquifer type:	Not Reported		
Construction date:	Not Reported	Welldepth:	Not Reported
Welldepth units:	Not Reported	Wellholedepth:	165
Wellholedepth units:	ft		

Ground-water levels, Number of Measurements: 0

E24
WNW
1/2 - 1 Mile
Lower

FED USGS USGS40000828974

Org. Identifier:	USGS-NY		
Formal name:	USGS New York Water Science Center		
Monloc Identifier:	USGS-404202073565502		
Monloc name:	K 64. 6		
Monloc type:	Well		
Monloc desc:	Not Reported		
Huc code:	02030201	Drainagearea value:	Not Reported
Drainagearea Units:	Not Reported	Contrib drainagearea:	Not Reported
Contrib drainagearea units:	Not Reported	Latitude:	40.7006583
Longitude:	-73.9481935	Sourcemap scale:	24000

GEOCHECK® - PHYSICAL SETTING SOURCE MAP FINDINGS

Horiz Acc measure:	1	Horiz Acc measure units:	seconds
Horiz Collection method:	Interpolated from map		
Horiz coord refsys:	NAD83	Vert measure val:	10.0
Vert measure units:	feet	Vertacc measure val:	0.1
Vert accmeasure units:	feet		
Vertcollection method:	Level or other surveying method		
Vert coord refsys:	NGVD29	Countrycode:	US
Aquifername:	Not Reported		
Formation type:	Not Reported		
Aquifer type:	Not Reported		
Construction date:	Not Reported	Welldepth:	Not Reported
Welldepth units:	Not Reported	Wellholedepth:	174
Wellholedepth units:	ft		

Ground-water levels, Number of Measurements: 0

E25
WNW
1/2 - 1 Mile
Lower

FED USGS USGS40000828960

Org. Identifier:	USGS-NY		
Formal name:	USGS New York Water Science Center		
Monloc Identifier:	USGS-404201073565602		
Monloc name:	K 1629. 1		
Monloc type:	Well		
Monloc desc:	5602		
Huc code:	02030201	Drainagearea value:	Not Reported
Drainagearea Units:	Not Reported	Contrib drainagearea:	Not Reported
Contrib drainagearea units:	Not Reported	Latitude:	40.7003806
Longitude:	-73.9484713	Sourcemap scale:	24000
Horiz Acc measure:	1	Horiz Acc measure units:	seconds
Horiz Collection method:	Interpolated from map		
Horiz coord refsys:	NAD83	Vert measure val:	10.0
Vert measure units:	feet	Vertacc measure val:	0.1
Vert accmeasure units:	feet		
Vertcollection method:	Level or other surveying method		
Vert coord refsys:	NGVD29	Countrycode:	US
Aquifername:	Not Reported		
Formation type:	Not Reported		
Aquifer type:	Not Reported		
Construction date:	Not Reported	Welldepth:	170
Welldepth units:	ft	Wellholedepth:	170
Wellholedepth units:	ft		

Ground-water levels, Number of Measurements: 0

E26
WNW
1/2 - 1 Mile
Lower

FED USGS USGS40000828959

Org. Identifier:	USGS-NY		
Formal name:	USGS New York Water Science Center		
Monloc Identifier:	USGS-404201073565601		
Monloc name:	K 1160. 1		
Monloc type:	Well		
Monloc desc:	5601		
Huc code:	02030201	Drainagearea value:	Not Reported
Drainagearea Units:	Not Reported	Contrib drainagearea:	Not Reported
Contrib drainagearea units:	Not Reported	Latitude:	40.7003806
Longitude:	-73.9484713	Sourcemap scale:	24000

GEOCHECK® - PHYSICAL SETTING SOURCE MAP FINDINGS

Horiz Acc measure:	1	Horiz Acc measure units:	seconds
Horiz Collection method:	Interpolated from map		
Horiz coord refsys:	NAD83	Vert measure val:	10.0
Vert measure units:	feet	Vertacc measure val:	0.1
Vert accmeasure units:	feet		
Vertcollection method:	Level or other surveying method		
Vert coord refsys:	NGVD29	Countrycode:	US
Aquifername:	Not Reported		
Formation type:	Not Reported		
Aquifer type:	Not Reported		
Construction date:	Not Reported	Welldepth:	Not Reported
Welldepth units:	Not Reported	Wellholedepth:	155
Wellholedepth units:	ft		

Ground-water levels, Number of Measurements: 0

F27
WNW
1/2 - 1 Mile
Lower

FED USGS USGS40000828918

Org. Identifier:	USGS-NY		
Formal name:	USGS New York Water Science Center		
Monloc Identifier:	USGS-404158073565801		
Monloc name:	K 3133. 1		
Monloc type:	Well		
Monloc desc:	Not Reported		
Huc code:	02030101	Drainagearea value:	Not Reported
Drainagearea Units:	Not Reported	Contrib drainagearea:	Not Reported
Contrib drainagearea units:	Not Reported	Latitude:	40.6995472
Longitude:	-73.9490268	Sourcemap scale:	24000
Horiz Acc measure:	1	Horiz Acc measure units:	seconds
Horiz Collection method:	Interpolated from map		
Horiz coord refsys:	NAD83	Vert measure val:	14.0
Vert measure units:	feet	Vertacc measure val:	0.1
Vert accmeasure units:	feet		
Vertcollection method:	Level or other surveying method		
Vert coord refsys:	NGVD29	Countrycode:	US
Aquifername:	Northern Atlantic Coastal Plain aquifer system		
Formation type:	Jameco Aquifer		
Aquifer type:	Not Reported		
Construction date:	Not Reported	Welldepth:	190
Welldepth units:	ft	Wellholedepth:	202
Wellholedepth units:	ft		

Ground-water levels, Number of Measurements: 0

G28
NE
1/2 - 1 Mile
Lower

FED USGS USGS40000829082

Org. Identifier:	USGS-NY		
Formal name:	USGS New York Water Science Center		
Monloc Identifier:	USGS-404211073553401		
Monloc name:	K 1575. 1		
Monloc type:	Well		
Monloc desc:	3401		
Huc code:	02030201	Drainagearea value:	Not Reported
Drainagearea Units:	Not Reported	Contrib drainagearea:	Not Reported
Contrib drainagearea units:	Not Reported	Latitude:	40.7031583
Longitude:	-73.9256928	Sourcemap scale:	24000

GEOCHECK® - PHYSICAL SETTING SOURCE MAP FINDINGS

Horiz Acc measure:	1	Horiz Acc measure units:	seconds
Horiz Collection method:	Interpolated from map		
Horiz coord refsys:	NAD83	Vert measure val:	30.0
Vert measure units:	feet	Vertacc measure val:	0.1
Vert accmeasure units:	feet		
Vertcollection method:	Level or other surveying method		
Vert coord refsys:	NGVD29	Countrycode:	US
Aquifername:	Not Reported		
Formation type:	Not Reported		
Aquifer type:	Not Reported		
Construction date:	Not Reported		
Welldepth units:	Not Reported	Welldepth:	Not Reported
Wellholedepth units:	ft	Wellholedepth:	85

Ground-water levels, Number of Measurements: 0

E29
WNW
1/2 - 1 Mile
Lower

FED USGS USGS40000828977

Org. Identifier:	USGS-NY		
Formal name:	USGS New York Water Science Center		
Monloc Identifier:	USGS-404202073565701		
Monloc name:	K 1600. 1		
Monloc type:	Well		
Monloc desc:	Not Reported		
Huc code:	02030201	Drainagearea value:	Not Reported
Drainagearea Units:	Not Reported	Contrib drainagearea:	Not Reported
Contrib drainagearea units:	Not Reported	Latitude:	40.7006583
Longitude:	-73.948749	Sourcemap scale:	24000
Horiz Acc measure:	1	Horiz Acc measure units:	seconds
Horiz Collection method:	Interpolated from map		
Horiz coord refsys:	NAD83	Vert measure val:	10.0
Vert measure units:	feet	Vertacc measure val:	0.1
Vert accmeasure units:	feet		
Vertcollection method:	Level or other surveying method		
Vert coord refsys:	NGVD29	Countrycode:	US
Aquifername:	Not Reported		
Formation type:	Not Reported		
Aquifer type:	Not Reported		
Construction date:	Not Reported		
Welldepth units:	Not Reported	Welldepth:	Not Reported
Wellholedepth units:	ft	Wellholedepth:	157

Ground-water levels, Number of Measurements: 0

H30
North
1/2 - 1 Mile
Lower

FED USGS USGS40000829233

Org. Identifier:	USGS-NY		
Formal name:	USGS New York Water Science Center		
Monloc Identifier:	USGS-404225073561001		
Monloc name:	K 955. 1		
Monloc type:	Well		
Monloc desc:	Not Reported		
Huc code:	02030201	Drainagearea value:	Not Reported
Drainagearea Units:	Not Reported	Contrib drainagearea:	Not Reported
Contrib drainagearea units:	Not Reported	Latitude:	40.7070471
Longitude:	-73.9356931	Sourcemap scale:	24000

GEOCHECK® - PHYSICAL SETTING SOURCE MAP FINDINGS

Horiz Acc measure:	1	Horiz Acc measure units:	seconds
Horiz Collection method:	Interpolated from map		
Horiz coord refsys:	NAD83	Vert measure val:	18.0
Vert measure units:	feet	Vertacc measure val:	0.1
Vert accmeasure units:	feet		
Vertcollection method:	Level or other surveying method		
Vert coord refsys:	NGVD29	Countrycode:	US
Aquifername:	Not Reported		
Formation type:	Not Reported		
Aquifer type:	Not Reported		
Construction date:	Not Reported	Welldepth:	Not Reported
Welldepth units:	Not Reported	Wellholedepth:	72
Wellholedepth units:	ft		

Ground-water levels, Number of Measurements: 0

H31
North
1/2 - 1 Mile
Lower

FED USGS USGS40000829234

Org. Identifier:	USGS-NY		
Formal name:	USGS New York Water Science Center		
Monloc Identifier:	USGS-404225073561301		
Monloc name:	K 1130. 1		
Monloc type:	Well		
Monloc desc:	1301		
Huc code:	02030201	Drainagearea value:	Not Reported
Drainagearea Units:	Not Reported	Contrib drainagearea:	Not Reported
Contrib drainagearea units:	Not Reported	Latitude:	40.7070471
Longitude:	-73.9365265	Sourcemap scale:	24000
Horiz Acc measure:	1	Horiz Acc measure units:	seconds
Horiz Collection method:	Interpolated from map		
Horiz coord refsys:	NAD83	Vert measure val:	18.0
Vert measure units:	feet	Vertacc measure val:	0.1
Vert accmeasure units:	feet		
Vertcollection method:	Level or other surveying method		
Vert coord refsys:	NGVD29	Countrycode:	US
Aquifername:	Not Reported		
Formation type:	Not Reported		
Aquifer type:	Not Reported		
Construction date:	Not Reported	Welldepth:	Not Reported
Welldepth units:	Not Reported	Wellholedepth:	89
Wellholedepth units:	ft		

Ground-water levels, Number of Measurements: 0

H32
North
1/2 - 1 Mile
Lower

FED USGS USGS40000829232

Org. Identifier:	USGS-NY		
Formal name:	USGS New York Water Science Center		
Monloc Identifier:	USGS-404225073560701		
Monloc name:	K 893. 1		
Monloc type:	Well		
Monloc desc:	Not Reported		
Huc code:	02030201	Drainagearea value:	Not Reported
Drainagearea Units:	Not Reported	Contrib drainagearea:	Not Reported
Contrib drainagearea units:	Not Reported	Latitude:	40.7070471
Longitude:	-73.9348598	Sourcemap scale:	24000

GEOCHECK® - PHYSICAL SETTING SOURCE MAP FINDINGS

Horiz Acc measure:	1	Horiz Acc measure units:	seconds
Horiz Collection method:	Interpolated from map		
Horiz coord refsys:	NAD83	Vert measure val:	20.0
Vert measure units:	feet	Vertacc measure val:	0.1
Vert accmeasure units:	feet		
Vertcollection method:	Level or other surveying method		
Vert coord refsys:	NGVD29	Countrycode:	US
Aquifername:	Not Reported		
Formation type:	Not Reported		
Aquifer type:	Not Reported		
Construction date:	Not Reported	Welldepth:	Not Reported
Welldepth units:	Not Reported	Wellholedepth:	118
Wellholedepth units:	ft		

Ground-water levels, Number of Measurements: 0

E33
WNW
1/2 - 1 Mile
Lower

FED USGS USGS40000834988

Org. Identifier:	USGS-NY		
Formal name:	USGS New York Water Science Center		
Monloc Identifier:	USGS-405202073565802		
Monloc name:	K 3123. 2		
Monloc type:	Well		
Monloc desc:	Not Reported		
Huc code:	02030201	Drainagearea value:	Not Reported
Drainagearea Units:	Not Reported	Contrib drainagearea:	Not Reported
Contrib drainagearea units:	Not Reported	Latitude:	40.7006583
Longitude:	-73.9490268	Sourcemap scale:	24000
Horiz Acc measure:	1	Horiz Acc measure units:	seconds
Horiz Collection method:	Interpolated from map		
Horiz coord refsys:	NAD83	Vert measure val:	14.0
Vert measure units:	feet	Vertacc measure val:	0.1
Vert accmeasure units:	feet		
Vertcollection method:	Level or other surveying method		
Vert coord refsys:	NGVD29	Countrycode:	US
Aquifername:	Northern Atlantic Coastal Plain aquifer system		
Formation type:	Jameco Aquifer		
Aquifer type:	Not Reported		
Construction date:	Not Reported	Welldepth:	168
Welldepth units:	ft	Wellholedepth:	Not Reported
Wellholedepth units:	Not Reported		

Ground-water levels, Number of Measurements: 0

E34
WNW
1/2 - 1 Mile
Lower

FED USGS USGS40000834987

Org. Identifier:	USGS-NY		
Formal name:	USGS New York Water Science Center		
Monloc Identifier:	USGS-405202073565801		
Monloc name:	K 3123. 1		
Monloc type:	Well		
Monloc desc:	Not Reported		
Huc code:	02030201	Drainagearea value:	Not Reported
Drainagearea Units:	Not Reported	Contrib drainagearea:	Not Reported
Contrib drainagearea units:	Not Reported	Latitude:	40.7006583
Longitude:	-73.9490268	Sourcemap scale:	24000

GEOCHECK® - PHYSICAL SETTING SOURCE MAP FINDINGS

Horiz Acc measure:	1	Horiz Acc measure units:	seconds
Horiz Collection method:	Interpolated from map		
Horiz coord refsys:	NAD83	Vert measure val:	14.0
Vert measure units:	feet	Vertacc measure val:	0.1
Vert accmeasure units:	feet		
Vertcollection method:	Level or other surveying method		
Vert coord refsys:	NGVD29	Countrycode:	US
Aquifername:	Not Reported		
Formation type:	Not Reported		
Aquifer type:	Not Reported		
Construction date:	Not Reported		
Welldepth units:	ft	Welldepth:	179
Wellholedepth units:	Not Reported	Wellholedepth:	Not Reported

Ground-water levels, Number of Measurements: 0

E35
WNW
1/2 - 1 Mile
Lower

FED USGS USGS40000828938

Org. Identifier:	USGS-NY		
Formal name:	USGS New York Water Science Center		
Monloc Identifier:	USGS-404200073565901		
Monloc name:	K 2434. 1		
Monloc type:	Well		
Monloc desc:	5901		
Huc code:	02030201	Drainagearea value:	Not Reported
Drainagearea Units:	Not Reported	Contrib drainagearea:	Not Reported
Contrib drainagearea units:	Not Reported	Latitude:	40.7001028
Longitude:	-73.9493046	Sourcemap scale:	24000
Horiz Acc measure:	1	Horiz Acc measure units:	seconds
Horiz Collection method:	Interpolated from map		
Horiz coord refsys:	NAD83	Vert measure val:	10.0
Vert measure units:	feet	Vertacc measure val:	0.1
Vert accmeasure units:	feet		
Vertcollection method:	Level or other surveying method		
Vert coord refsys:	NGVD29	Countrycode:	US
Aquifername:	Not Reported		
Formation type:	Not Reported		
Aquifer type:	Not Reported		
Construction date:	Not Reported		
Welldepth units:	Not Reported	Welldepth:	Not Reported
Wellholedepth units:	ft	Wellholedepth:	196

Ground-water levels, Number of Measurements: 0

I36
East
1/2 - 1 Mile
Lower

FED USGS USGS40000828894

Org. Identifier:	USGS-NY		
Formal name:	USGS New York Water Science Center		
Monloc Identifier:	USGS-404155073552109		
Monloc name:	K 3245. 2		
Monloc type:	Well		
Monloc desc:	WILSON AVE. AND STANHOPE ST., BUSHWICK		
Huc code:	02030201	Drainagearea value:	Not Reported
Drainagearea Units:	Not Reported	Contrib drainagearea:	Not Reported
Contrib drainagearea units:	Not Reported	Latitude:	40.698714
Longitude:	-73.9220816	Sourcemap scale:	24000

GEOCHECK® - PHYSICAL SETTING SOURCE MAP FINDINGS

Horiz Acc measure:	1	Horiz Acc measure units:	seconds
Horiz Collection method:	Interpolated from map		
Horiz coord refsys:	NAD83	Vert measure val:	30
Vert measure units:	feet	Vertacc measure val:	1
Vert accmeasure units:	feet		
Vertcollection method:	Level or other surveying method		
Vert coord refsys:	NGVD29	Countrycode:	US
Aquifername:	Northern Atlantic Coastal Plain aquifer system		
Formation type:	Glacial Aquifer, Upper		
Aquifer type:	Unconfined single aquifer		
Construction date:	20001019	Welldepth:	21.9
Welldepth units:	ft	Wellholedepth:	21.9
Wellholedepth units:	ft		

Ground-water levels, Number of Measurements: 47

Date	Feet below Surface	Feet to Sealevel	Date	Feet below Surface	Feet to Sealevel
2005-02-15		13.06	2005-01-21		12.11
2004-12-15		12.19	2004-11-23		12.28
2004-10-21		12.55	2004-09-21		12.58
2004-08-25		12.53	2004-07-19		12.36
2004-06-16		12.15	2004-05-25		12.16
2004-04-29		12.13	2004-02-25		12.04
2003-12-18		11.85	2003-11-25		11.82
2003-10-29		11.75	2003-09-24		11.80
2003-08-25		11.75	2003-07-21		11.41
2003-06-25		11.07	2003-05-19		10.40
2003-04-28		10.41	2003-02-27		10.56
2003-01-28		10.83	2002-12-27		10.97
2002-11-26		11.15	2002-10-21		11.19
2002-09-25		11.04	2002-08-27		10.77
2002-07-22		10.82	2002-06-18		10.83
2002-04-24		10.81	2002-02-27		11.00
2002-01-28		11.10	2001-12-28		11.27
2001-11-15		11.51	2001-10-24		11.64
2001-09-26		11.71	2001-08-29		11.83
2001-07-24		11.78	2001-06-28		11.84
2001-05-24		11.86	2001-04-25		11.92
2001-02-22		11.42	2001-01-17		11.43
2000-12-19		11.55	2000-11-28		11.64
2000-10-24		11.79			

I37
East
1/2 - 1 Mile
Lower

FED USGS USGS40000828893

Org. Identifier:	USGS-NY		
Formal name:	USGS New York Water Science Center		
Monloc Identifier:	USGS-404155073552108		
Monloc name:	K 3245. 1		
Monloc type:	Well		
Monloc desc:	Not Reported		
Huc code:	02030201	Drainagearea value:	Not Reported
Drainagearea Units:	Not Reported	Contrib drainagearea:	Not Reported
Contrib drainagearea units:	Not Reported	Latitude:	40.698714
Longitude:	-73.9220816	Sourcemap scale:	24000

GEOCHECK® - PHYSICAL SETTING SOURCE MAP FINDINGS

Horiz Acc measure:	1	Horiz Acc measure units:	seconds
Horiz Collection method:	Interpolated from map		
Horiz coord refsys:	NAD83	Vert measure val:	24.5
Vert measure units:	feet	Vertacc measure val:	0.1
Vert accmeasure units:	feet		
Vertcollection method:	Level or other surveying method		
Vert coord refsys:	NGVD29	Countrycode:	US
Aquifername:	Northern Atlantic Coastal Plain aquifer system		
Formation type:	Glacial Aquifer, Upper		
Aquifer type:	Not Reported		
Construction date:	Not Reported	Welldepth:	24
Welldepth units:	ft	Wellholedepth:	Not Reported
Wellholedepth units:	Not Reported		

Ground-water levels, Number of Measurements: 148

Date	Feet below Surface	Feet to Sealevel	Date	Feet below Surface	Feet to Sealevel
2000-09-27		6.92	2000-08-24		6.94
2000-07-27		6.96	2000-06-28		6.83
2000-05-23		6.65	2000-04-27		6.61
2000-03-23		6.61	2000-02-29		6.51
1999-12-13		6.69	1999-11-23		6.79
1999-10-19		6.82	1999-09-23		7.01
1999-08-17		6.99	1999-07-20		7.03
1999-06-24		7.02	1999-05-18		7.06
1999-04-28		7.07	1999-03-23		7.11
1999-03-02		7.13	1999-01-27		7.17
1998-11-24		7.36	1998-09-29		7.84
1998-09-01		7.95	1998-07-28		8.17
1998-06-10		8.19	1998-05-20		8.24
1998-04-29		7.83	1998-01-29		7.39
1997-12-17		7.30	1997-11-26		7.36
1997-11-05		7.34	1997-09-29		7.64
1997-07-23		7.47	1997-06-26		7.52
1997-05-29		7.28	1997-03-18		7.32
1997-02-28		7.27	1997-01-24		7.26
1997-01-07		7.36	1996-09-19		6.80
1996-03-13		6.57	1996-01-23		6.23
1995-11-28		6.25	1995-09-26		6.68
1995-07-19		6.74	1995-05-23		6.43
1995-03-14		6.69	1995-01-25		6.77
1994-12-13		6.73	1994-10-18		6.95
1994-09-21		7.06	1994-08-24		7.16
1994-07-27		7.24	1994-06-20		7.17
1994-05-17		7.23	1994-04-26		7.19
1994-03-25		6.95	1994-02-02		6.47
1993-12-27		6.28	1993-11-18		6.46
1993-10-28		6.70	1993-09-15		6.95
1993-08-18		7.05	1993-07-15		7.12
1993-06-22		7.20	1993-05-20		7.28
1993-04-29		7.32	1993-03-23		6.98
1993-02-24		6.97	1993-01-26		7.95
1992-12-29		7.98	1992-11-24		9.12
1992-10-28		8.63	1992-09-16		7.22
1992-08-25		7.17	1992-06-23		7.22
1992-06-15		6.95	1992-05-12		7.51
1992-04-14		8.23	1992-03-18		8.66
1992-02-19		8.76	1992-01-22		9.17

GEOCHECK® - PHYSICAL SETTING SOURCE MAP FINDINGS

Ground-water levels, continued.

Date	Feet below Surface	Feet to Sealevel	Date	Feet below Surface	Feet to Sealevel
1991-12-18		9.05	1991-11-14		8.81
1991-10-16		8.42	1991-09-17		8.57
1991-08-15		8.35	1991-07-16		8.28
1991-06-12		8.24	1991-05-15		8.15
1991-04-15		7.83	1991-03-20		8.04
1991-02-21		8.11	1991-01-24		8.51
1990-12-10		8.17	1990-11-13		8.69
1990-10-10		8.50	1990-09-12		7.61
1990-08-14		8.62	1990-07-12		8.54
1990-06-20		8.40	1990-05-25		8.24
1990-04-24		8.15	1990-04-04		8.23
1990-02-26		8.19	1990-01-24		8.31
1989-12-28		8.38	1989-11-21		8.40
1989-10-27		8.40	1989-09-29		8.32
1989-08-31		8.30	1989-07-25		7.95
1989-06-22		7.68	1989-05-22		7.20
1989-04-28		6.99	1989-03-29		6.70
1989-02-28		7.22	1989-01-17		7.26
1988-12-09		7.35	1988-11-16		7.11
1988-10-19		6.89	1988-09-14		6.99
1988-08-31		6.97	1988-07-22		6.92
1988-06-17		6.76	1988-06-01		5.80
1985-10-01		8.18	1985-05-18		8.22
1984-12-18		10.11	1984-10-05		10.85
1984-06-27		11.37	1984-03-16		10.58
1984-01-05		10.35	1983-09-29		9.08
1983-06-29		9.51	1983-03-25		9.36
1982-12-21		9.05	1982-10-06		9.40
1982-06-30		8.84	1982-04-05		9.44
1981-12-29		9.65	1981-09-23		9.70
1981-06-24		9.95	1981-03-18		11.20
1981-02-10		11.23	1980-12-30		11.24
1980-09-23		11.52	1980-06-24		11.20

**F38
WNW
1/2 - 1 Mile
Lower**

FED USGS USGS40000828940

Org. Identifier:	USGS-NY	Drainagearea value:	Not Reported
Formal name:	USGS New York Water Science Center	Contrib drainagearea:	Not Reported
Monloc Identifier:	USGS-404200073570102	Latitude:	40.7001028
Monloc name:	K 1344. 1	Sourcemap scale:	24000
Monloc type:	Well	Horiz Acc measure units:	seconds
Monloc desc:	0102	Vert measure val:	10.0
Huc code:	02030201	Vertacc measure val:	0.1
Drainagearea Units:	Not Reported	Countrycode:	US
Contrib drainagearea units:	Not Reported		
Longitude:	-73.9498602		
Horiz Acc measure:	1		
Horiz Collection method:	Interpolated from map		
Horiz coord refsys:	NAD83		
Vert measure units:	feet		
Vert accmeasure units:	feet		
Vertcollection method:	Level or other surveying method		
Vert coord refsys:	NGVD29		
Aquifername:	Not Reported		
Formation type:	Not Reported		

GEOCHECK® - PHYSICAL SETTING SOURCE MAP FINDINGS

Aquifer type:	Not Reported	Welldepth:	Not Reported
Construction date:	Not Reported	Wellholeddepth:	171
Welldepth units:	Not Reported		
Wellholeddepth units:	ft		

Ground-water levels, Number of Measurements: 0

F39
WNW
1/2 - 1 Mile
Lower

FED USGS USGS40000828939

Org. Identifier:	USGS-NY		
Formal name:	USGS New York Water Science Center		
Monloc Identifier:	USGS-404200073570101		
Monloc name:	K 1305. 1		
Monloc type:	Well		
Monloc desc:	Not Reported		
Huc code:	02030201	Drainagearea value:	Not Reported
Drainagearea Units:	Not Reported	Contrib drainagearea:	Not Reported
Contrib drainagearea units:	Not Reported	Latitude:	40.7001028
Longitude:	-73.9498602	Sourcemap scale:	24000
Horiz Acc measure:	1	Horiz Acc measure units:	seconds
Horiz Collection method:	Interpolated from map		
Horiz coord refsys:	NAD83	Vert measure val:	10.0
Vert measure units:	feet	Vertacc measure val:	0.1
Vert accmeasure units:	feet		
Vertcollection method:	Level or other surveying method		
Vert coord refsys:	NGVD29	Countrycode:	US
Aquifername:	Not Reported		
Formation type:	Not Reported		
Aquifer type:	Not Reported		
Construction date:	Not Reported	Welldepth:	Not Reported
Welldepth units:	Not Reported	Wellholeddepth:	166
Wellholeddepth units:	ft		

Ground-water levels, Number of Measurements: 0

G40
NE
1/2 - 1 Mile
Lower

FED USGS USGS40000829101

Org. Identifier:	USGS-NY		
Formal name:	USGS New York Water Science Center		
Monloc Identifier:	USGS-404213073553101		
Monloc name:	K 1576. 1		
Monloc type:	Well		
Monloc desc:	Not Reported		
Huc code:	02030201	Drainagearea value:	Not Reported
Drainagearea Units:	Not Reported	Contrib drainagearea:	Not Reported
Contrib drainagearea units:	Not Reported	Latitude:	40.7037139
Longitude:	-73.9248595	Sourcemap scale:	24000
Horiz Acc measure:	1	Horiz Acc measure units:	seconds
Horiz Collection method:	Interpolated from map		
Horiz coord refsys:	NAD83	Vert measure val:	Not Reported
Vert measure units:	Not Reported	Vertacc measure val:	Not Reported
Vert accmeasure units:	Not Reported		
Vertcollection method:	Not Reported		
Vert coord refsys:	Not Reported	Countrycode:	US
Aquifername:	Not Reported		
Formation type:	Not Reported		

GEOCHECK® - PHYSICAL SETTING SOURCE MAP FINDINGS

Aquifer type:	Not Reported	Welldepth:	68
Construction date:	Not Reported	Wellholedepth:	Not Reported
Welldepth units:	ft		
Wellholedepth units:	Not Reported		

Ground-water levels, Number of Measurements: 22

Date	Feet below Surface	Feet to Sealevel	Date	Feet below Surface	Feet to Sealevel
1969-04-23		2.13	1968-11-06		-1.59
1968-04-22		2.68	1967-10-20		1.81
1967-03-28		1.37	1966-10-24		-0.39
1966-05-03		1.92	1965-09-15		-0.04
1965-05-03		0.89	1964-10-30		0.55
1964-04-27		2.46	1963-04-11		2.69
1962-04-26		2.64	1961-12-27		1.13
1961-01-09		-0.69	1960-01-14		-0.81
1959-03-18		-1.83	1957-03-15		-1.50
1953-01-13		-8.08	1952-01-02		-14.55
1950-12-12		-17.74	1949-12-16		-19.23

41
NNE
1/2 - 1 Mile
Lower

FED USGS USGS40000829247

Org. Identifier:	USGS-NY	Drainagearea value:	Not Reported
Formal name:	USGS New York Water Science Center	Contrib drainagearea:	Not Reported
Monloc Identifier:	USGS-404227073560001	Latitude:	40.7076027
Monloc name:	K 3111. 1	Sourcemap scale:	24000
Monloc type:	Well	Horiz Acc measure units:	seconds
Monloc desc:	0001	Vert measure val:	18.0
Huc code:	02030201	Vertacc measure val:	0.1
Drainagearea Units:	Not Reported	Countrycode:	US
Contrib drainagearea units:	Not Reported	Aquifername:	Northern Atlantic Coastal Plain aquifer system
Longitude:	-73.9329153	Formation type:	Glacial Aquifer, Upper
Horiz Acc measure:	1	Aquifer type:	Not Reported
Horiz Collection method:	Interpolated from map	Construction date:	Not Reported
Horiz coord refsys:	NAD83	Welldepth:	Not Reported
Vert measure units:	feet	Welldepth units:	Not Reported
Vert accmeasure units:	feet	Wellholedepth:	95
Vertcollection method:	Level or other surveying method	Wellholedepth units:	ft

Ground-water levels, Number of Measurements: 0

J42
NNW
1/2 - 1 Mile
Lower

FED USGS USGS40000829261

GEOCHECK® - PHYSICAL SETTING SOURCE MAP FINDINGS

Org. Identifier:	USGS-NY		
Formal name:	USGS New York Water Science Center		
Monloc Identifier:	USGS-404228073562301		
Monloc name:	K 37. 1		
Monloc type:	Well		
Monloc desc:	Not Reported		
Huc code:	02030201	Drainagearea value:	Not Reported
Drainagearea Units:	Not Reported	Contrib drainagearea:	Not Reported
Contrib drainagearea units:	Not Reported	Latitude:	40.7078804
Longitude:	-73.9393043	Sourcemap scale:	24000
Horiz Acc measure:	1	Horiz Acc measure units:	seconds
Horiz Collection method:	Interpolated from map		
Horiz coord refsys:	NAD83	Vert measure val:	25.0
Vert measure units:	feet	Vertacc measure val:	0.1
Vert accmeasure units:	feet		
Vertcollection method:	Level or other surveying method		
Vert coord refsys:	NGVD29	Countrycode:	US
Aquifername:	Not Reported		
Formation type:	Not Reported		
Aquifer type:	Not Reported		
Construction date:	Not Reported	Welldepth:	Not Reported
Welldepth units:	Not Reported	Wellholedepth:	130
Wellholedepth units:	ft		

Ground-water levels, Number of Measurements: 0

**J43
NNW
1/2 - 1 Mile
Lower**

FED USGS USGS40000829273

Org. Identifier:	USGS-NY		
Formal name:	USGS New York Water Science Center		
Monloc Identifier:	USGS-404229073562301		
Monloc name:	K 1490. 1		
Monloc type:	Well		
Monloc desc:	2301		
Huc code:	02030201	Drainagearea value:	Not Reported
Drainagearea Units:	Not Reported	Contrib drainagearea:	Not Reported
Contrib drainagearea units:	Not Reported	Latitude:	40.7081582
Longitude:	-73.9393043	Sourcemap scale:	24000
Horiz Acc measure:	1	Horiz Acc measure units:	seconds
Horiz Collection method:	Interpolated from map		
Horiz coord refsys:	NAD83	Vert measure val:	35.0
Vert measure units:	feet	Vertacc measure val:	0.1
Vert accmeasure units:	feet		
Vertcollection method:	Level or other surveying method		
Vert coord refsys:	NGVD29	Countrycode:	US
Aquifername:	Not Reported		
Formation type:	Not Reported		
Aquifer type:	Not Reported		
Construction date:	Not Reported	Welldepth:	Not Reported
Welldepth units:	Not Reported	Wellholedepth:	135
Wellholedepth units:	ft		

Ground-water levels, Number of Measurements: 0

GEOCHECK® - PHYSICAL SETTING SOURCE MAP FINDINGS

Map ID
 Direction
 Distance
 Elevation

Database EDR ID Number

K44
NNW
1/2 - 1 Mile
Lower

FED USGS USGS40000829242

Org. Identifier:	USGS-NY		
Formal name:	USGS New York Water Science Center		
Monloc Identifier:	USGS-404226073564101		
Monloc name:	K 637. 1		
Monloc type:	Well		
Monloc desc:	4101		
Huc code:	02030201	Drainagearea value:	Not Reported
Drainagearea Units:	Not Reported	Contrib drainagearea:	Not Reported
Contrib drainagearea units:	Not Reported	Latitude:	40.7073249
Longitude:	-73.9443045	Sourcemap scale:	24000
Horiz Acc measure:	1	Horiz Acc measure units:	seconds
Horiz Collection method:	Interpolated from map		
Horiz coord refsys:	NAD83	Vert measure val:	35.0
Vert measure units:	feet	Vertacc measure val:	0.1
Vert accmeasure units:	feet		
Vertcollection method:	Level or other surveying method		
Vert coord refsys:	NGVD29	Countrycode:	US
Aquifername:	Not Reported		
Formation type:	Not Reported		
Aquifer type:	Not Reported		
Construction date:	Not Reported	Welldepth:	Not Reported
Welldepth units:	Not Reported	Wellholedepth:	212
Wellholedepth units:	ft		

Ground-water levels, Number of Measurements: 0

K45
NNW
1/2 - 1 Mile
Lower

FED USGS USGS40000829262

Org. Identifier:	USGS-NY		
Formal name:	USGS New York Water Science Center		
Monloc Identifier:	USGS-404228073563901		
Monloc name:	K 2533. 1		
Monloc type:	Well		
Monloc desc:	Not Reported		
Huc code:	02030201	Drainagearea value:	Not Reported
Drainagearea Units:	Not Reported	Contrib drainagearea:	Not Reported
Contrib drainagearea units:	Not Reported	Latitude:	40.7078804
Longitude:	-73.9437489	Sourcemap scale:	24000
Horiz Acc measure:	1	Horiz Acc measure units:	seconds
Horiz Collection method:	Interpolated from map		
Horiz coord refsys:	NAD83	Vert measure val:	30.0
Vert measure units:	feet	Vertacc measure val:	0.1
Vert accmeasure units:	feet		
Vertcollection method:	Level or other surveying method		
Vert coord refsys:	NGVD29	Countrycode:	US
Aquifername:	Not Reported		
Formation type:	Not Reported		

GEOCHECK® - PHYSICAL SETTING SOURCE MAP FINDINGS

Aquifer type:	Not Reported	Welldepth:	Not Reported
Construction date:	Not Reported	Wellholeddepth:	92
Welldepth units:	Not Reported		
Wellholeddepth units:	ft		

Ground-water levels, Number of Measurements: 0

L46
West
1/2 - 1 Mile
Lower

FED USGS USGS40000828830

Org. Identifier:	USGS-NY		
Formal name:	USGS New York Water Science Center		
Monloc Identifier:	USGS-404149073571201		
Monloc name:	K 30. 1		
Monloc type:	Well		
Monloc desc:	NEW: K 30. 2 197809		
Huc code:	Not Reported	Drainagearea value:	Not Reported
Drainagearea Units:	Not Reported	Contrib drainagearea:	Not Reported
Contrib drainagearea units:	Not Reported	Latitude:	40.6970473
Longitude:	-73.9529158	Sourcemap scale:	24000
Horiz Acc measure:	1	Horiz Acc measure units:	seconds
Horiz Collection method:	Interpolated from map		
Horiz coord refsys:	NAD83	Vert measure val:	23.6
Vert measure units:	feet	Vertacc measure val:	0.1
Vert accmeasure units:	feet		
Vertcollection method:	Level or other surveying method		
Vert coord refsys:	NGVD29	Countrycode:	US
Aquifername:	Northern Atlantic Coastal Plain aquifer system		
Formation type:	Glacial Aquifer, Upper		
Aquifer type:	Not Reported		
Construction date:	Not Reported	Welldepth:	56
Welldepth units:	ft	Wellholeddepth:	Not Reported
Wellholeddepth units:	Not Reported		

Ground-water levels, Number of Measurements: 218

Date	Feet below Surface	Feet to Sealevel	Date	Feet below Surface	Feet to Sealevel
1978-04-04		5.70	1977-01-05		4.35
1976-07-09		5.78	1976-06-28		4.52
1976-03-23		4.54	1975-12-16		4.78
1975-10-07		4.69	1975-06-30		4.29
1975-03-26		4.05	1974-12-19		4.81
1974-09-25		4.74	1974-09-04		4.52
1974-06-26		4.51	1974-03-19		4.20
1974-01-09		1.59	1973-10-02		4.04
1973-07-09		2.58	1973-04-03		2.15
1972-12-27		2.99	1972-09-29		3.09
1972-07-17		2.81	1972-07-11		2.63
1972-03-28		3.87	1972-01-13		3.30
1971-09-23		3.25	1971-07-28		3.57
1971-05-05		2.92	1971-03-16		2.75
1971-02-09		2.69	1970-11-02		2.89
1970-05-08		3.03	1970-03-13		2.84
1970-02-06		2.30	1969-11-10		2.38
1969-09-11		2.88	1969-09-05		2.24
1969-08-04		2.24	1969-07-02		1.55

GEOCHECK® - PHYSICAL SETTING SOURCE MAP FINDINGS

Ground-water levels, continued.

Date	Feet below Surface	Feet to Sealevel	Date	Feet below Surface	Feet to Sealevel
1969-05-28		1.40	1969-04-22		1.42
1969-04-01		1.42	1969-02-20		1.17
1969-01-29		1.17	1969-01-08		0.97
1968-12-03		0.73	1968-11-06		0.80
1968-09-30		0.97	1968-08-28		1.13
1968-07-29		1.11	1968-06-26		1.06
1968-05-28		0.97	1968-04-22		0.97
1968-03-27		0.82	1968-02-29		0.68
1968-02-05		0.73	1968-01-03		0.63
1967-11-29		0.49	1967-10-20		0.65
1967-09-26		0.75	1967-09-07		0.81
1967-07-28		0.31	1967-07-06		0.30
1967-05-31		0.40	1967-05-04		0.31
1967-03-28		0.33	1967-02-24		0.09
1967-01-31		0.02	1966-12-23		-0.43
1966-12-01		-0.39	1966-10-24		-0.65
1966-09-30		-0.52	1966-08-29		-0.52
1966-07-29		-0.45	1966-06-27		-0.30
1966-05-26		-0.33	1966-05-02		-0.33
1966-03-30		-0.31	1966-03-02		-0.31
1966-01-28		-0.36	1965-12-30		-0.50
1965-12-02		-0.59	1965-10-27		-0.85
1965-10-07		-0.54	1965-09-02		-0.61
1965-07-23		-0.49	1965-06-24		-0.52
1965-05-24		-0.43	1965-05-03		-0.45
1965-03-25		-0.42	1965-02-24		-0.42
1965-01-29		-0.34	1964-12-31		-0.65
1964-11-25		-0.80	1964-10-30		-0.72
1964-10-01		-0.59	1964-09-02		-0.32
1964-07-27		-0.27	1964-07-06		-0.39
1964-05-28		-0.47	1964-04-23		-0.49
1964-03-30		-0.46	1964-02-28		-0.55
1964-01-28		-0.95	1963-12-31		-1.08
1963-12-05		-1.05	1963-10-26		-0.88
1963-09-30		-0.68	1963-09-03		-0.58
1963-07-30		-0.49	1963-07-02		-0.45
1963-06-03		-0.34	1963-04-29		-0.52
1963-03-29		-0.38	1963-02-28		-0.52
1963-01-31		-0.52	1963-01-03		-0.60
1962-12-04		-0.51	1962-10-31		-0.37
1962-10-03		-0.27	1962-08-31		0.16
1962-07-30		-0.07	1962-07-02		-0.13
1962-05-29		-0.05	1962-04-26		-0.28
1962-03-27		-0.32	1962-03-05		-0.43
1962-01-31		-0.59	1961-12-20		-0.82
1961-11-28		-0.88	1961-10-31		-0.92
1961-10-02		-0.76	1961-08-30		-0.92
1961-08-11		-1.36	1961-06-20		-1.64
1961-05-31		-1.81	1961-04-26		-1.84
1961-03-28		-2.17	1961-03-01		-2.49
1961-01-30		-2.59	1960-12-27		-2.68
1960-12-06		-2.44	1960-11-02		-2.53
1960-09-28		-2.48	1960-08-30		-2.48
1960-08-02		-2.53	1960-06-30		-2.40
1960-06-02		-2.44	1960-05-04		-2.47

GEOCHECK® - PHYSICAL SETTING SOURCE MAP FINDINGS

Ground-water levels, continued.

Date	Feet below Surface	Feet to Sealevel	Date	Feet below Surface	Feet to Sealevel
1960-03-29		-2.60	1960-03-08		-2.65
1960-01-27		-2.79	1960-01-05		-2.94
1959-12-01		-3.22	1959-11-02		-3.44
1959-10-06		-3.19	1959-09-03		-2.99
1959-08-04		-2.92	1959-07-02		-2.68
1959-06-02		-2.44	1959-05-06		-2.23
1959-04-03		-2.21	1959-03-02		-2.39
1959-01-29		-2.39	1959-01-07		-2.52
1958-12-09		-2.56	1958-10-30		-2.62
1958-10-07		-2.86	1958-08-28		-2.66
1958-07-29		-2.68	1958-06-30		-2.58
1958-05-29		-2.68	1958-05-01		-3.12
1958-04-02		-3.35	1958-03-03		-3.73
1958-01-28		-3.59	1957-12-31		-3.68
1957-11-22		-3.83	1957-10-30		-3.88
1957-09-24		-3.64	1957-08-27		-3.62
1957-07-24		-3.54	1957-06-27		-3.43
1957-05-28		-3.35	1957-04-24		-3.38
1957-03-27		-3.53	1957-02-27		-3.46
1957-01-25		-3.54	1956-12-18		-3.80
1956-11-29		-3.70	1956-10-25		-3.75
1956-09-26		-3.61	1956-09-04		-3.40
1956-08-02		-3.31	1956-07-03		-3.56
1956-06-05		-3.48	1956-05-02		-3.66
1956-03-29		-4.01	1956-03-05		-4.16
1956-02-03		-4.35	1955-12-22		-4.69
1955-12-02		-4.87	1955-11-04		-5.17
1955-10-07		-5.95	1955-09-06		-6.10
1955-08-25		-6.05	1955-07-26		-4.99
1955-06-23		-4.71	1955-05-25		-4.70
1955-04-26		-4.71	1955-03-29		-4.85
1955-02-21		-4.72	1955-01-25		-5.21
1954-12-27		-5.60	1954-12-02		-5.74
1954-10-28		-5.96	1954-10-05		-5.85
1954-08-25		-6.16	1954-07-29		-6.24

**M47
WNW
1/2 - 1 Mile
Lower**

FED USGS USGS4000829004

Org. Identifier:	USGS-NY	Drainagearea value:	Not Reported
Formal name:	USGS New York Water Science Center	Contrib drainagearea:	Not Reported
Monloc Identifier:	USGS-404204073570801	Latitude:	40.7012139
Monloc name:	K 33. 1	Sourcemap scale:	24000
Monloc type:	Well		
Monloc desc:	Not Reported		
Huc code:	02030201		
Drainagearea Units:	Not Reported		
Contrib drainagearea units:	Not Reported		
Longitude:	-73.9518047		

GEOCHECK® - PHYSICAL SETTING SOURCE MAP FINDINGS

Horiz Acc measure:	1	Horiz Acc measure units:	seconds
Horiz Collection method:	Interpolated from map		
Horiz coord refsys:	NAD83	Vert measure val:	14.0
Vert measure units:	feet	Vertacc measure val:	0.1
Vert accmeasure units:	feet		
Vertcollection method:	Level or other surveying method		
Vert coord refsys:	NGVD29	Countrycode:	US
Aquifername:	Not Reported		
Formation type:	Not Reported		
Aquifer type:	Not Reported		
Construction date:	Not Reported		
Welldepth units:	Not Reported	Welldepth:	Not Reported
Wellholedepth units:	ft	Wellholedepth:	176

Ground-water levels, Number of Measurements: 0

**48
NNW
1/2 - 1 Mile
Lower**

FED USGS USGS40000829291

Org. Identifier:	USGS-NY		
Formal name:	USGS New York Water Science Center		
Monloc Identifier:	USGS-404231073563301		
Monloc name:	K 426. 1		
Monloc type:	Well		
Monloc desc:	Not Reported		
Huc code:	02030201	Drainagearea value:	Not Reported
Drainagearea Units:	Not Reported	Contrib drainagearea:	Not Reported
Contrib drainagearea units:	Not Reported	Latitude:	40.7087137
Longitude:	-73.9420822	Sourcemap scale:	24000
Horiz Acc measure:	1	Horiz Acc measure units:	seconds
Horiz Collection method:	Interpolated from map		
Horiz coord refsys:	NAD83	Vert measure val:	38.0
Vert measure units:	feet	Vertacc measure val:	0.1
Vert accmeasure units:	feet		
Vertcollection method:	Level or other surveying method		
Vert coord refsys:	NGVD29	Countrycode:	US
Aquifername:	Not Reported		
Formation type:	Not Reported		
Aquifer type:	Not Reported		
Construction date:	Not Reported		
Welldepth units:	Not Reported	Welldepth:	Not Reported
Wellholedepth units:	ft	Wellholedepth:	140

Ground-water levels, Number of Measurements: 0

**N49
WNW
1/2 - 1 Mile
Lower**

FED USGS USGS40000829064

Org. Identifier:	USGS-NY		
Formal name:	USGS New York Water Science Center		
Monloc Identifier:	USGS-404209073570601		
Monloc name:	K 29. 1		
Monloc type:	Well		
Monloc desc:	Not Reported		
Huc code:	02030201	Drainagearea value:	Not Reported
Drainagearea Units:	Not Reported	Contrib drainagearea:	Not Reported
Contrib drainagearea units:	Not Reported	Latitude:	40.7026027
Longitude:	-73.9512491	Sourcemap scale:	24000

GEOCHECK® - PHYSICAL SETTING SOURCE MAP FINDINGS

Horiz Acc measure: 1	Horiz Acc measure units: seconds
Horiz Collection method: Interpolated from map	
Horiz coord refsys: NAD83	Vert measure val: Not Reported
Vert measure units: Not Reported	Vertacc measure val: Not Reported
Vert accmeasure units: Not Reported	
Vertcollection method: Not Reported	
Vert coord refsys: Not Reported	Countrycode: US
Aquifername: Not Reported	
Formation type: Not Reported	
Aquifer type: Not Reported	
Construction date: Not Reported	Welldepth: 78
Welldepth units: ft	Wellholedepth: Not Reported
Wellholedepth units: Not Reported	

Ground-water levels, Number of Measurements: 66

Date	Feet below Surface	Feet to Sealevel	Date	Feet below Surface	Feet to Sealevel
1939-03-24	-24.57		1939-03-12	-24.72	
1939-03-10	-24.62		1939-03-03	-24.59	
1939-02-24	-24.54		1939-02-17	-24.52	
1939-02-10	-24.50		1939-02-03	-24.54	
1939-01-27	-24.80		1939-01-20	-24.78	
1939-01-13	-24.68		1939-01-06	-24.70	
1938-12-30	-24.76		1938-12-23	-24.88	
1938-12-16	-24.94		1938-12-02	-25.00	
1938-11-25	-24.97		1938-11-18	-24.89	
1938-11-11	-24.69		1938-11-04	-24.89	
1938-10-28	-24.88		1938-10-21	-24.85	
1938-10-14	-24.85		1938-10-07	-24.77	
1938-09-30	-24.67		1938-09-16	-25.10	
1938-09-09	-24.94		1938-09-02	-24.96	
1938-08-26	-24.86		1938-08-19	-24.93	
1938-08-12	-24.89		1938-08-05	-24.83	
1938-07-22	-24.84		1938-07-15	-24.79	
1938-07-08	-24.61		1938-07-01	-24.63	
1938-06-11	-24.41		1938-06-04	-24.43	
1938-05-28	-24.40		1938-05-21	-24.46	
1938-05-07	-24.34		1938-04-30	-24.37	
1938-04-23	-24.43		1938-04-16	-24.47	
1938-04-09	-23.90		1938-03-26	-24.07	
1938-03-19	-24.32		1938-03-12	-24.18	
1938-03-05	-24.09		1938-02-26	-24.48	
1938-02-19	-24.59		1938-02-12	-24.44	
1938-02-04	-24.76		1938-01-28	-24.88	
1938-01-21	-24.73		1938-01-14	-24.82	
1938-01-07	-24.65		1937-12-31	-24.78	
1937-12-24	-24.75		1937-12-18	-24.63	
1937-12-11	-24.90		1937-12-04	-24.89	
1937-11-27	-24.89		1937-11-20	-24.88	
1937-11-13	-24.63		1937-11-08	-24.81	

**L50
West
1/2 - 1 Mile
Lower**

FED USGS USGS40000828809

GEOCHECK® - PHYSICAL SETTING SOURCE MAP FINDINGS

Org. Identifier:	USGS-NY		
Formal name:	USGS New York Water Science Center		
Monloc Identifier:	USGS-404146073571301		
Monloc name:	K 2040. 1		
Monloc type:	Well		
Monloc desc:	Not Reported		
Huc code:	02030201	Drainagearea value:	Not Reported
Drainagearea Units:	Not Reported	Contrib drainagearea:	Not Reported
Contrib drainagearea units:	Not Reported	Latitude:	40.696214
Longitude:	-73.9531936	Sourcemap scale:	24000
Horiz Acc measure:	1	Horiz Acc measure units:	seconds
Horiz Collection method:	Interpolated from map		
Horiz coord refsys:	NAD83	Vert measure val:	6.0
Vert measure units:	feet	Vertacc measure val:	0.1
Vert accmeasure units:	feet		
Vertcollection method:	Level or other surveying method		
Vert coord refsys:	NGVD29	Countrycode:	US
Aquifername:	Northern Atlantic Coastal Plain aquifer system		
Formation type:	Glacial Aquifer, Upper		
Aquifer type:	Not Reported		
Construction date:	Not Reported	Welldepth:	Not Reported
Welldepth units:	Not Reported	Wellholedepth:	Not Reported
Wellholedepth units:	Not Reported		

Ground-water levels, Number of Measurements: 0

**M51
WNW
1/2 - 1 Mile
Lower**

FED USGS USGS40000828978

Org. Identifier:	USGS-NY		
Formal name:	USGS New York Water Science Center		
Monloc Identifier:	USGS-404202073571001		
Monloc name:	K 2069. 1		
Monloc type:	Well		
Monloc desc:	Not Reported		
Huc code:	02030201	Drainagearea value:	Not Reported
Drainagearea Units:	Not Reported	Contrib drainagearea:	Not Reported
Contrib drainagearea units:	Not Reported	Latitude:	40.7006583
Longitude:	-73.9523603	Sourcemap scale:	24000
Horiz Acc measure:	1	Horiz Acc measure units:	seconds
Horiz Collection method:	Interpolated from map		
Horiz coord refsys:	NAD83	Vert measure val:	10.0
Vert measure units:	feet	Vertacc measure val:	0.1
Vert accmeasure units:	feet		
Vertcollection method:	Level or other surveying method		
Vert coord refsys:	NGVD29	Countrycode:	US
Aquifername:	Not Reported		
Formation type:	Not Reported		
Aquifer type:	Not Reported		
Construction date:	Not Reported	Welldepth:	Not Reported
Welldepth units:	Not Reported	Wellholedepth:	177
Wellholedepth units:	ft		

Ground-water levels, Number of Measurements: 0

GEOCHECK® - PHYSICAL SETTING SOURCE MAP FINDINGS

Map ID
 Direction
 Distance
 Elevation

Database EDR ID Number

L52
West
1/2 - 1 Mile
Lower

FED USGS USGS40000828816

Org. Identifier:	USGS-NY		
Formal name:	USGS New York Water Science Center		
Monloc Identifier:	USGS-404147073571401		
Monloc name:	K 30. 2		
Monloc type:	Well		
Monloc desc:	OLD: K 30. 1		
Huc code:	02030201	Drainagearea value:	Not Reported
Drainagearea Units:	Not Reported	Contrib drainagearea:	Not Reported
Contrib drainagearea units:	Not Reported	Latitude:	40.696214
Longitude:	-73.9534714	Sourcemap scale:	24000
Horiz Acc measure:	1	Horiz Acc measure units:	seconds
Horiz Collection method:	Interpolated from map		
Horiz coord refsys:	NAD83	Vert measure val:	21.1
Vert measure units:	feet	Vertacc measure val:	0.1
Vert accmeasure units:	feet		
Vertcollection method:	Level or other surveying method		
Vert coord refsys:	NGVD29	Countrycode:	US
Aquifername:	Northern Atlantic Coastal Plain aquifer system		
Formation type:	Glacial Aquifer, Upper		
Aquifer type:	Not Reported		
Construction date:	Not Reported	Welldepth:	18
Welldepth units:	ft	Wellholedepth:	18
Wellholedepth units:	ft		

Ground-water levels, Number of Measurements: 28

Date	Feet below Surface	Feet to Sealevel	Date	Feet below Surface	Feet to Sealevel
1985-04-03		3.78	1984-12-18		4.16
1984-10-05		5.26	1984-06-27		5.96
1984-03-16		5.65	1984-01-05		5.27
1983-09-28		4.82	1983-06-29		5.56
1983-03-25		5.36	1982-12-21		4.84
1982-10-06		4.86	1982-06-01		4.66
1981-12-29		4.74	1981-09-23		5.10
1981-06-24		4.47	1981-03-20		4.84
1980-12-30		5.40	1980-09-23		7.38
1980-06-19		5.06	1980-03-13		5.13
1979-12-18		5.43	1979-09-17		5.86
1979-06-28		5.89	1978-12-22		5.71
1978-11-01		5.48	1978-10-26		5.96
1978-10-02		6.54	1978-09-27		5.72

53
East
1/2 - 1 Mile
Lower

FRDS PWS NY0015078

GEOCHECK® - PHYSICAL SETTING SOURCE MAP FINDINGS

PWS ID: NY0015078
 Date Initiated: Not Reported Date Deactivated: Not Reported
 PWS Name: CALABAR
 LAKE KATRINE, NY 12449

Addressee / Facility: System Owner/Responsible Party
 BRADLEY VIRGINIA
 KAELBERGH CLUB
 UPO BOX 3756 LINDERMAN AVE.
 KINGSTON, NY 12401

Facility Latitude: 40 41 39 Facility Longitude: 073 55 09
 City Served: ULSTER (T)
 Treatment Class: Untreated Population: 00000099

Violations information not reported.

**N54
 WNW
 1/2 - 1 Mile
 Lower**

FED USGS USGS40000829065

Org. Identifier: USGS-NY
 Formal name: USGS New York Water Science Center
 Monloc Identifier: USGS-404209073570908
 Monloc name: K 65. 1
 Monloc type: Well
 Monloc desc: Not Reported
 Huc code: 02030201 Drainagearea value: Not Reported
 Drainagearea Units: Not Reported Contrib drainagearea: Not Reported
 Contrib drainagearea units: Not Reported Latitude: 40.7026027
 Longitude: -73.9520825 Sourcemap scale: 24000
 Horiz Acc measure: 1 Horiz Acc measure units: seconds
 Horiz Collection method: Interpolated from map
 Horiz coord refsys: NAD83 Vert measure val: Not Reported
 Vert measure units: Not Reported Vertacc measure val: Not Reported
 Vert accmeasure units: Not Reported
 Vertcollection method: Not Reported
 Vert coord refsys: Not Reported Countrycode: US
 Aquifername: Northern Atlantic Coastal Plain aquifer system
 Formation type: Glacial Aquifer, Upper
 Aquifer type: Not Reported
 Construction date: Not Reported Welldepth: 59
 Welldepth units: ft Wellholedepth: Not Reported
 Wellholedepth units: Not Reported

Ground-water levels, Number of Measurements: 468

Date	Feet below Surface	Feet to Sealevel	Date	Feet below Surface	Feet to Sealevel
1968-11-06		0.65	1967-10-20		0.51
1966-10-24		5.43	1966-05-03		-0.40
1965-10-27		-0.59	1965-09-14		-0.71
1965-05-03		6.73	1964-10-30		-1.63
1964-04-23		-0.90	1963-10-19		-1.07
1963-04-29		-0.68	1962-11-09		-0.71
1962-04-26		-0.70	1961-12-27		-1.75
1961-10-02		-2.95	1961-06-29		-3.94
1960-09-28		-2.66	1960-07-05		-3.44

GEOCHECK® - PHYSICAL SETTING SOURCE MAP FINDINGS

Ground-water levels, continued.

Date	Feet below Surface	Feet to Sealevel	Date	Feet below Surface	Feet to Sealevel
1960-03-30		-3.13	1960-01-14		-2.56
1959-10-07		-3.82	1959-07-16		-3.40
1959-03-18		-2.75	1958-01-10		-4.35
1957-09-24		-4.66	1957-06-27		-4.47
1957-03-27		-4.08	1956-12-18		-3.97
1956-11-29		-3.93	1956-10-25		-3.90
1956-10-02		-3.73	1956-08-02		-3.44
1956-07-03		-3.89	1956-06-05		-3.79
1956-05-15		-3.39	1956-03-05		-3.44
1956-02-07		-3.93	1955-12-22		-4.25
1955-11-15		-4.60	1955-10-07		-5.48
1955-07-26		-5.49	1955-06-23		-5.20
1955-05-25		-5.22	1955-04-26		-5.09
1955-03-29		-5.63	1955-02-21		-5.60
1955-01-25		-5.77	1954-12-27		-6.03
1954-12-02		-6.27	1954-10-28		-6.53
1954-10-05		-6.63	1954-08-25		-6.82
1954-07-29		-6.99	1954-06-29		-6.85
1954-05-27		-6.78	1954-04-28		-6.56
1954-03-30		-6.57	1954-02-25		-6.36
1954-01-28		-6.33	1953-12-23		-6.26
1953-12-02		-6.25	1953-10-28		-6.58
1953-10-02		-6.93	1953-08-28		-6.51
1953-08-03		-7.14	1953-06-24		-7.58
1953-05-25		-7.91	1953-04-27		-7.81
1953-02-27		-9.00	1953-02-05		-9.57
1952-12-18		-10.41	1952-11-03		-11.24
1952-09-22		-11.98	1952-08-25		-12.18
1952-07-23		-12.75	1952-06-24		-12.99
1952-05-27		-13.34	1952-04-29		-13.64
1952-03-24		-14.18	1952-02-20		-14.88
1952-01-29		-14.67	1951-12-20		-15.96
1951-11-28		-16.21	1951-11-02		-16.49
1951-09-26		-17.06	1951-08-28		-17.20
1951-07-26		-17.23	1951-06-28		-17.32
1951-05-29		-17.51	1951-05-02		-17.80
1951-03-27		-18.22	1951-02-26		-18.21
1951-01-30		-18.55	1950-12-20		-18.96
1950-11-28		-18.95	1950-10-31		-19.20
1950-09-27		-19.43	1950-08-29		-19.27
1950-07-27		-19.13	1950-06-29		-19.19
1950-06-05		-18.95	1950-04-27		-19.09
1950-03-29		-19.03	1950-03-01		-19.20
1950-01-26		-19.43	1949-12-28		-19.61
1949-11-28		-19.89	1949-10-31		-19.90
1949-09-28		-20.13	1949-08-31		-20.33
1949-07-28		-20.50	1949-06-30		-20.74
1949-06-01		-20.78	1949-04-28		-21.18
1949-04-05		-21.42	1949-02-21		-22.00
1949-01-27		-22.17	1948-12-28		-22.46
1948-12-09		-22.77	1948-11-04		-22.89
1948-10-04		-23.16	1948-08-30		-23.18
1948-07-23		-23.50	1948-06-30		-23.67
1948-06-02		-23.92	1948-04-27		-24.29
1948-03-26		-24.62	1948-03-02		-24.74

GEOCHECK® - PHYSICAL SETTING SOURCE MAP FINDINGS

Ground-water levels, continued.

Date	Feet below Surface	Feet to Sealevel	Date	Feet below Surface	Feet to Sealevel
1948-02-03		-24.96	1948-01-07		-25.10
1947-12-16		-25.56	1947-11-26		-25.53
1947-11-20		-25.52	1947-10-31		-25.66
1947-10-14		-25.69	1947-10-07		-25.75
1947-09-30		-25.72	1947-09-15		-25.83
1947-08-27		-25.80	1947-08-13		-25.73
1947-07-30		-25.90	1947-07-23		-25.93
1947-07-16		-25.70	1947-07-07		-25.71
1947-07-02		-25.76	1947-07-01		-25.71
1947-06-30		-25.73	1947-06-24		-25.65
1947-05-27		-25.71	1947-05-07		-25.71
1947-04-04		-25.70	1947-03-05		-25.47
1947-01-24		-25.32	1946-12-27		-25.40
1946-11-26		-25.26	1946-10-22		-25.27
1946-09-26		-25.19	1946-08-30		-25.13
1946-07-26		-24.90	1946-07-01		-24.69
1946-06-10		-24.57	1946-05-10		-24.52
1946-04-12		-24.62	1946-03-18		-24.66
1946-02-15		-24.86	1946-01-08		-25.12
1945-12-04		-25.27	1945-11-06		-25.40
1945-09-28		-25.27	1945-09-12		-25.19
1945-08-08		-25.10	1945-07-03		-25.01
1945-06-04		-24.81	1945-04-27		-24.78
1945-04-04		-24.87	1945-03-03		-24.74
1945-02-06		-24.85	1945-01-02		-25.06
1944-12-06		-25.06	1944-10-28		-25.12
1944-10-04		-25.19	1944-09-02		-25.23
1944-07-31		-25.14	1944-07-01		-24.97
1944-06-03		-24.70	1944-05-05		-24.81
1944-03-30		-24.56	1944-02-26		-24.76
1944-01-29		-24.66	1944-01-01		-24.80
1943-11-27		-25.11	1943-10-30		-25.40
1943-09-25		-25.48	1943-08-28		-25.44
1943-07-31		-25.53	1943-06-26		-25.58
1943-05-29		-25.61	1943-05-01		-25.66
1943-03-27		-25.68	1943-02-27		-25.78
1943-01-30		-25.88	1943-01-02		-25.73
1942-12-26		-25.91	1942-12-19		-26.15
1942-12-12		-26.01	1942-12-05		-26.14
1942-11-28		-26.03	1942-11-21		-26.07
1942-11-14		-26.08	1942-11-07		-26.02
1942-10-31		-25.92	1942-10-24		-26.02
1942-10-17		-25.89	1942-10-10		-25.94
1942-10-03		-25.91	1942-09-26		-25.90
1942-09-19		-25.80	1942-09-12		-25.77
1942-09-04		-25.79	1942-08-29		-25.71
1942-08-22		-25.58	1942-08-15		-25.60
1942-08-08		-25.52	1942-08-01		-25.69
1942-07-25		-25.78	1942-07-18		-25.66
1942-07-11		-25.73	1942-07-04		-25.93
1942-06-27		-25.99	1942-06-20		-26.02
1942-06-13		-26.08	1942-06-06		-26.13
1942-05-30		-26.14	1942-05-23		-26.17
1942-05-16		-26.25	1942-05-09		-26.33
1942-05-02		-26.36	1942-04-25		-26.40

GEOCHECK® - PHYSICAL SETTING SOURCE MAP FINDINGS

Ground-water levels, continued.

Date	Feet below Surface	Feet to Sealevel	Date	Feet below Surface	Feet to Sealevel
1942-04-18		-26.37	1942-04-11		-26.36
1942-04-04		-26.46	1942-03-28		-26.49
1942-03-21		-26.54	1942-03-14		-26.51
1942-03-07		-26.73	1942-02-28		-26.60
1942-02-21		-26.57	1942-02-14		-26.58
1942-02-07		-26.47	1942-01-31		-26.61
1942-01-24		-26.72	1942-01-17		-26.85
1942-01-10		-26.65	1942-01-03		-26.85
1941-12-27		-26.75	1941-12-20		-26.90
1941-12-13		-26.85	1941-12-06		-26.97
1941-11-29		-27.04	1941-11-22		-26.97
1941-11-15		-27.04	1941-11-08		-27.11
1941-11-01		-26.98	1941-10-25		-27.03
1941-10-18		-27.03	1941-10-11		-27.04
1941-10-04		-26.89	1941-09-27		-26.99
1941-09-20		-26.95	1941-09-13		-26.95
1941-09-06		-26.80	1941-08-30		-26.85
1941-08-23		-26.80	1941-08-16		-26.72
1941-08-09		-26.66	1941-08-02		-26.74
1941-07-26		-26.65	1941-07-19		-26.60
1941-07-12		-26.61	1941-07-05		-26.60
1941-06-28		-26.59	1941-06-21		-26.58
1941-06-14		-26.45	1941-06-07		-26.58
1941-05-31		-26.46	1941-05-24		-26.47
1941-05-17		-26.41	1941-05-10		-26.45
1941-05-03		-26.46	1941-04-26		-26.37
1941-04-19		-26.36	1941-04-12		-26.37
1941-04-05		-26.24	1941-03-29		-26.25
1941-03-22		-26.31	1941-03-15		-26.26
1941-03-08		-25.99	1941-03-01		-26.16
1941-02-22		-26.21	1941-02-15		-26.15
1941-02-08		-26.17	1941-02-01		-26.29
1941-01-25		-26.22	1941-01-18		-26.25
1941-01-11		-26.20	1941-01-04		-26.03
1940-12-28		-26.13	1940-12-21		-26.21
1940-12-14		-26.32	1940-12-07		-26.16
1940-11-30		-26.23	1940-11-23		-26.17
1940-11-16		-26.16	1940-11-09		-26.23
1940-11-02		-26.06	1940-10-26		-26.13
1940-10-19		-26.13	1940-10-12		-26.06
1940-10-05		-26.09	1940-09-28		-26.01
1940-09-21		-25.90	1940-09-14		-25.92
1940-09-07		-25.81	1940-08-31		-25.76
1940-08-24		-25.78	1940-08-17		-25.66
1940-08-10		-25.50	1940-08-03		-25.75
1940-07-27		-25.74	1940-07-20		-25.68
1940-07-13		-25.66	1940-07-06		-25.52
1940-06-29		-25.60	1940-06-22		-25.65
1940-06-15		-25.56	1940-06-08		-25.57
1940-05-29		-25.58	1940-05-25		-25.55
1940-05-18		-25.52	1940-05-11		-25.51
1940-05-04		-25.46	1940-04-27		-25.51
1940-04-20		-25.41	1940-04-13		-25.38
1940-04-06		-25.58	1940-03-30		-25.53
1940-03-23		-25.60	1940-03-16		-25.60

GEOCHECK® - PHYSICAL SETTING SOURCE MAP FINDINGS

Ground-water levels, continued.

Date	Feet below Surface	Feet to Sealevel	Date	Feet below Surface	Feet to Sealevel
1940-03-09		-25.61	1940-03-02		-25.67
1940-02-24		-25.61	1940-02-17		-25.66
1940-02-10		-25.59	1940-02-03		-25.68
1940-01-27		-25.69	1940-01-20		-25.70
1940-01-13		-25.73	1940-01-06		-25.68
1939-12-30		-25.57	1939-12-23		-25.91
1939-12-16		-25.76	1939-12-09		-25.84
1939-12-02		-25.67	1939-11-25		-25.75
1939-11-18		-25.71	1939-11-11		-25.70
1939-11-04		-25.81	1939-10-28		-25.99
1939-10-21		-25.79	1939-10-14		-25.71
1939-10-07		-25.89	1939-09-30		-25.94
1939-09-23		-26.08	1939-09-15		-26.30
1939-09-08		-26.63	1939-09-01		-27.89
1939-08-25		-28.34	1939-08-18		-28.25
1939-08-11		-28.20	1939-08-04		-28.12
1939-07-28		-28.02	1939-07-21		-27.94
1939-07-14		-27.67	1939-07-07		-27.59
1939-06-30		-27.30	1939-06-23		-27.00
1939-06-16		-26.52	1939-06-09		-25.65
1939-06-02		-24.41	1939-05-26		-24.46
1939-05-19		-24.42	1939-05-12		-24.51
1939-05-05		-24.44	1939-04-28		-24.49
1939-04-21		-24.52	1939-04-15		-24.35
1939-03-31		-24.41	1939-03-24		-24.40
1939-03-17		-24.51	1939-03-10		-24.49
1939-03-03		-24.49	1939-02-24		-24.36
1939-02-17		-24.45	1939-02-10		-24.43
1939-02-03		-24.44	1939-01-27		-24.64
1939-01-20		-24.68	1939-01-13		-24.65
1939-01-06		-24.55	1938-12-30		-24.63
1938-12-23		-24.81	1938-12-16		-24.86
1938-12-09		-24.78	1938-12-02		-24.91
1938-11-25		-24.86	1938-11-18		-24.86
1938-11-11		-24.76	1938-11-04		-24.86
1938-10-28		-24.86	1938-10-21		-24.76
1938-10-14		-24.70	1938-10-07		-24.75
1938-09-30		-24.45	1938-09-23		-24.66
1938-09-16		-24.93	1938-09-09		-24.85
1938-09-02		-24.84	1938-08-26		-24.81
1938-08-19		-24.81	1938-08-12		-24.78
1938-08-05		-24.60	1938-07-29		-24.64
1938-07-22		-24.70	1938-07-15		-24.64
1938-07-08		-24.60	1938-07-01		-24.59
1938-06-28		-24.52	1938-06-21		-24.46
1938-06-14		-24.51	1938-06-07		-24.36
1938-05-21		-24.44	1938-05-14		-24.42
1938-05-07		-24.40	1938-04-30		-24.39
1938-04-23		-24.48	1938-04-16		-24.52
1938-04-09		-24.01	1938-04-02		-24.39
1938-03-26		-24.23	1938-03-19		-24.41
1938-03-12		-24.31	1938-03-05		-24.20
1938-02-26		-24.48	1938-02-19		-24.52
1938-02-04		-24.61	1938-01-28		-24.74
1938-01-21		-24.66	1938-01-14		-24.71

GEOCHECK® - PHYSICAL SETTING SOURCE MAP FINDINGS

Ground-water levels, continued.

Date	Feet below Surface	Feet to Sealevel	Date	Feet below Surface	Feet to Sealevel
1938-01-07		-24.48	1937-12-31		-24.66
1937-12-24		-24.76	1937-12-18		-24.65
1937-12-11		-24.86	1937-12-04		-24.84
1937-11-27		-24.88	1937-11-20		-24.89
1937-11-13		-25.12	1937-11-08		-24.94

55
NE
1/2 - 1 Mile
Lower

FED USGS USGS40000829202

Org. Identifier:	USGS-NY		
Formal name:	USGS New York Water Science Center		
Monloc Identifier:	USGS-404223073552701		
Monloc name:	K 2568. 1		
Monloc type:	Well		
Monloc desc:	Not Reported		
Huc code:	02030201	Drainagearea value:	Not Reported
Drainagearea Units:	Not Reported	Contrib drainagearea:	Not Reported
Contrib drainagearea units:	Not Reported	Latitude:	40.7064916
Longitude:	-73.9237483	Sourcemap scale:	24000
Horiz Acc measure:	1	Horiz Acc measure units:	seconds
Horiz Collection method:	Interpolated from map		
Horiz coord refsys:	NAD83	Vert measure val:	20.0
Vert measure units:	feet	Vertacc measure val:	0.1
Vert accmeasure units:	feet		
Vertcollection method:	Level or other surveying method		
Vert coord refsys:	NGVD29	Countrycode:	US
Aquifername:	Not Reported		
Formation type:	Not Reported		
Aquifer type:	Not Reported		
Construction date:	Not Reported	Welldepth:	Not Reported
Welldepth units:	Not Reported	Wellholedepth:	100
Wellholedepth units:	ft		

Ground-water levels, Number of Measurements: 0

56
North
1/2 - 1 Mile
Lower

FED USGS USGS40000829364

Org. Identifier:	USGS-NY		
Formal name:	USGS New York Water Science Center		
Monloc Identifier:	USGS-404237073561201		
Monloc name:	K 889. 1		
Monloc type:	Well		
Monloc desc:	Not Reported		
Huc code:	02030201	Drainagearea value:	Not Reported
Drainagearea Units:	Not Reported	Contrib drainagearea:	Not Reported
Contrib drainagearea units:	Not Reported	Latitude:	40.7103804
Longitude:	-73.9356931	Sourcemap scale:	24000

GEOCHECK® - PHYSICAL SETTING SOURCE MAP FINDINGS

Horiz Acc measure:	1	Horiz Acc measure units:	seconds
Horiz Collection method:	Interpolated from map		
Horiz coord refsys:	NAD83	Vert measure val:	21.0
Vert measure units:	feet	Vertacc measure val:	0.1
Vert accmeasure units:	feet		
Vertcollection method:	Level or other surveying method		
Vert coord refsys:	NGVD29	Countrycode:	US
Aquifername:	Northern Atlantic Coastal Plain aquifer system		
Formation type:	Glacial Aquifer, Upper		
Aquifer type:	Not Reported		
Construction date:	Not Reported	Welldepth:	74
Welldepth units:	ft	Wellholedepth:	74
Wellholedepth units:	ft		

Ground-water levels, Number of Measurements: 265

Date	Feet below Surface	Feet to Sealevel	Date	Feet below Surface	Feet to Sealevel
1985-10-01		3.53	1985-05-21		4.48
1984-12-18		4.95	1984-10-05		5.16
1984-06-27		5.47	1984-03-15		5.13
1984-01-05		5.76	1983-09-29		4.96
1983-06-29		4.59	1983-03-25		3.96
1982-12-21		3.69	1982-10-06		3.86
1982-06-30		3.96	1982-04-02		4.19
1981-12-29		4.01	1981-09-23		4.10
1981-06-24		4.28	1981-03-18		5.36
1980-12-30		3.96	1980-09-23		5.06
1980-06-24		5.14	1980-03-13		4.02
1979-12-18		4.92	1979-09-17		4.57
1979-06-28		4.07	1979-03-26		5.46
1978-12-22		5.11	1978-10-02		5.94
1978-06-23		3.93	1978-04-04		4.06
1978-01-03		4.29	1977-09-22		3.81
1977-07-07		3.33	1977-03-29		2.60
1976-12-22		2.81	1976-09-23		3.25
1976-07-09		3.97	1976-06-28		3.21
1976-03-23		3.02	1975-12-16		3.17
1975-10-07		3.10	1975-06-30		2.80
1975-03-26		2.67	1974-12-19		1.99
1974-09-04		2.44	1974-06-26		2.58
1974-03-19		2.36	1974-01-09		2.26
1973-09-24		1.86	1973-07-02		2.22
1973-04-03		0.97	1972-12-27		1.70
1972-10-02		1.57	1972-07-10		1.94
1972-03-28		0.27	1972-01-13		0.44
1971-09-27		0.57	1971-03-08		1.08
1970-11-02		1.02	1970-03-13		1.52
1969-11-12		0.49	1969-09-05		0.24
1969-04-23		-0.34	1968-11-06		-3.34
1968-04-22		0.46	1967-10-20		-0.01
1967-03-28		-0.64	1966-10-24		-2.53
1966-05-03		-0.64	1965-10-28		-1.85
1965-09-14		-2.21	1964-10-30		-1.79
1964-04-27		-0.19	1963-11-05		-1.31
1963-04-29		-0.13	1962-12-04		-0.88
1962-04-26		-0.54	1961-12-28		-1.92
1961-10-02		-2.45	1961-03-28		-3.06
1960-12-27		-3.44	1960-09-28		-4.38

GEOCHECK® - PHYSICAL SETTING SOURCE MAP FINDINGS

Ground-water levels, continued.

Date	Feet below Surface	Feet to Sealevel	Date	Feet below Surface	Feet to Sealevel
1960-07-05		-4.23	1960-03-31		-4.56
1960-01-14		-4.97	1959-10-07		-5.06
1959-07-17		-4.44	1959-03-18		-4.96
1958-01-10		-4.06	1957-09-24		-4.44
1957-06-27		-3.61	1957-03-27		-3.58
1956-12-18		-3.19	1956-11-29		-3.09
1956-10-25		-3.01	1956-10-02		-3.06
1956-08-02		-3.00	1956-07-11		-2.95
1956-06-05		-3.05	1956-05-15		-3.26
1956-03-05		-3.53	1956-02-03		-3.69
1955-12-22		-3.74	1955-11-15		-4.04
1955-10-07		-4.61	1955-08-25		-4.74
1955-07-27		-4.72	1955-06-23		-4.43
1955-04-26		-4.91	1955-03-29		-5.07
1955-02-25		-5.33	1955-01-25		-5.34
1954-12-27		-5.61	1954-06-29		-6.25
1954-05-27		-6.72	1954-04-28		-6.79
1954-03-30		-6.87	1954-02-25		-7.02
1954-01-28		-7.19	1953-12-23		-7.15
1953-12-02		-7.25	1953-10-02		-7.61
1953-08-03		-7.45	1953-06-23		-7.47
1953-05-25		-7.91	1953-04-27		-8.26
1953-03-24		-8.82	1953-02-27		-9.10
1953-02-05		-9.37	1952-12-24		-10.14
1952-12-05		-10.54	1952-11-03		-11.13
1952-08-25		-12.22	1952-07-25		-12.62
1952-06-24		-13.11	1952-05-27		-13.84
1952-04-29		-14.33	1952-03-24		-15.09
1952-02-20		-15.88	1952-01-29		-16.33
1951-12-20		-16.98	1951-11-28		-17.37
1951-11-02		-17.86	1951-09-26		-18.29
1951-08-28		-18.53	1951-07-26		-18.97
1951-06-28		-19.39	1951-05-29		-19.79
1951-05-02		-20.22	1951-03-27		-20.97
1951-02-26		-21.64	1951-01-30		-22.36
1950-12-20		-24.01	1950-11-28		-24.60
1950-10-31		-24.76	1950-09-27		-24.78
1950-08-29		-24.63	1950-07-27		-24.48
1950-06-29		-24.52	1950-06-05		-24.63
1950-04-27		-24.97	1950-03-29		-24.90
1950-03-01		-25.44	1950-01-26		-25.69
1949-12-28		-25.78	1949-11-28		-25.76
1949-10-31		-25.53	1949-09-28		-25.59
1949-08-31		-25.62	1949-07-28		-25.72
1949-06-30		-25.89	1949-06-01		-26.02
1949-04-28		-26.14	1949-04-05		-26.39
1949-02-23		-27.08	1949-01-27		-27.47
1948-12-28		-27.87	1948-12-14		-28.03
1948-11-04		-28.60	1948-10-06		-28.94
1948-08-30		-29.46	1948-07-26		-30.22
1948-06-30		-30.77	1948-06-02		-31.35
1948-04-27		-32.12	1948-03-26		-32.84
1948-03-02		-33.43	1948-02-03		-34.37
1948-01-07		-35.55	1947-12-17		-35.93
1947-11-26		-36.76	1947-11-20		-36.87

GEOCHECK® - PHYSICAL SETTING SOURCE MAP FINDINGS

Ground-water levels, continued.

Date	Feet below Surface	Feet to Sealevel	Date	Feet below Surface	Feet to Sealevel
1947-10-31		-37.15	1947-10-14		-37.22
1947-10-07		-37.17	1947-09-30		-37.13
1947-09-16		-37.00	1947-08-27		-36.56
1947-08-13		-36.15	1947-07-30		-35.58
1947-07-23		-35.29	1947-07-16		-35.21
1947-07-07		-35.95	1947-07-02		-36.46
1947-07-01		-36.32	1947-06-30		-36.69
1947-06-24		-37.12	1947-06-20		-37.16
1947-06-13		-37.06	1947-06-06		-36.95
1947-05-29		-36.78	1947-05-23		-36.63
1947-05-17		-36.47	1947-05-16		-36.41
1947-05-10		-35.93	1947-05-03		-35.89
1947-04-26		-35.43	1947-04-19		-35.17
1947-04-18		-35.09	1947-03-29		-33.64
1947-03-22		-33.32	1947-03-08		-34.08
1947-03-01		-35.65	1947-02-22		-36.06
1947-02-15		-36.93	1947-02-08		-37.58
1947-02-01		-38.31	1947-01-25		-39.01
1947-01-18		-37.73	1947-01-10		-37.61
1946-10-19		-31.90	1946-10-12		-27.83
1946-10-05		-20.51	1946-09-23		-36.25
1946-09-16		-37.75	1946-08-30		-38.35
1946-08-19		-38.17	1946-07-30		-37.69
1946-07-08		-37.25	1946-06-10		-36.63
1946-05-27		-36.17	1946-05-20		-35.97
1946-05-13		-35.55	1946-05-06		-35.32
1946-04-29		-35.07	1946-04-22		-35.31
1946-04-15		-35.44	1946-04-08		-35.56
1946-04-01		-35.67	1946-03-25		-35.66
1946-03-18		-35.80	1946-03-11		-35.79
1946-03-04		-35.75	1946-02-25		-35.66
1946-02-18		-35.67	1946-02-11		-35.61
1946-01-08		-35.07	1945-12-03		-34.78
1945-11-06		-34.30	1945-09-28		-33.23
1945-09-12		-32.54	1945-08-08		-30.12
1945-07-23		-30.27	1945-07-03		-30.41
1945-06-04		-30.46			

57
NNE
1/2 - 1 Mile
Lower

FED USGS USGS40000829283

Org. Identifier:	USGS-NY		
Formal name:	USGS New York Water Science Center		
Monloc Identifier:	USGS-404230073553701		
Monloc name:	K 2598. 1		
Monloc type:	Well		
Monloc desc:	Not Reported		
Huc code:	02030201	Drainagearea value:	Not Reported
Drainagearea Units:	Not Reported	Contrib drainagearea:	Not Reported
Contrib drainagearea units:	Not Reported	Latitude:	40.708436
Longitude:	-73.9265262	Sourcemap scale:	24000

GEOCHECK® - PHYSICAL SETTING SOURCE MAP FINDINGS

Horiz Acc measure:	1	Horiz Acc measure units:	seconds
Horiz Collection method:	Interpolated from map		
Horiz coord refsys:	NAD83	Vert measure val:	7.0
Vert measure units:	feet	Vertacc measure val:	0.1
Vert accmeasure units:	feet		
Vertcollection method:	Level or other surveying method		
Vert coord refsys:	NGVD29	Countrycode:	US
Aquifername:	Northern Atlantic Coastal Plain aquifer system		
Formation type:	Glacial Aquifer, Upper		
Aquifer type:	Not Reported		
Construction date:	Not Reported	Welldepth:	Not Reported
Welldepth units:	Not Reported	Wellholedepth:	Not Reported
Wellholedepth units:	Not Reported		

Ground-water levels, Number of Measurements: 0

58
West
1/2 - 1 Mile
Lower

FED USGS USGS40000828770

Org. Identifier:	USGS-NY		
Formal name:	USGS New York Water Science Center		
Monloc Identifier:	USGS-404139073571701		
Monloc name:	K 95. 1		
Monloc type:	Well		
Monloc desc:	1701		
Huc code:	02030201	Drainagearea value:	Not Reported
Drainagearea Units:	Not Reported	Contrib drainagearea:	Not Reported
Contrib drainagearea units:	Not Reported	Latitude:	40.6942696
Longitude:	-73.9543047	Sourcemap scale:	24000
Horiz Acc measure:	1	Horiz Acc measure units:	seconds
Horiz Collection method:	Interpolated from map		
Horiz coord refsys:	NAD83	Vert measure val:	14.0
Vert measure units:	feet	Vertacc measure val:	0.1
Vert accmeasure units:	feet		
Vertcollection method:	Level or other surveying method		
Vert coord refsys:	NGVD29	Countrycode:	US
Aquifername:	Northern Atlantic Coastal Plain aquifer system		
Formation type:	Glacial Aquifer, Upper		
Aquifer type:	Not Reported		
Construction date:	Not Reported	Welldepth:	Not Reported
Welldepth units:	Not Reported	Wellholedepth:	Not Reported
Wellholedepth units:	Not Reported		

Ground-water levels, Number of Measurements: 0

59
NNW
1/2 - 1 Mile
Lower

FED USGS USGS40000829320

Org. Identifier:	USGS-NY		
Formal name:	USGS New York Water Science Center		
Monloc Identifier:	USGS-404233073564401		
Monloc name:	K 715. 1		
Monloc type:	Well		
Monloc desc:	Not Reported		
Huc code:	02030201	Drainagearea value:	Not Reported
Drainagearea Units:	Not Reported	Contrib drainagearea:	Not Reported
Contrib drainagearea units:	Not Reported	Latitude:	40.7092693
Longitude:	-73.9451378	Sourcemap scale:	24000

GEOCHECK® - PHYSICAL SETTING SOURCE MAP FINDINGS

Horiz Acc measure:	1	Horiz Acc measure units:	seconds
Horiz Collection method:	Interpolated from map		
Horiz coord refs:	NAD83	Vert measure val:	36.0
Vert measure units:	feet	Vertacc measure val:	0.1
Vert accmeasure units:	feet		
Vertcollection method:	Level or other surveying method		
Vert coord refs:	NGVD29	Countrycode:	US
Aquifername:	Not Reported		
Formation type:	Not Reported		
Aquifer type:	Not Reported		
Construction date:	Not Reported	Welldepth:	Not Reported
Welldepth units:	Not Reported	Wellholedepth:	120
Wellholedepth units:	ft		

Ground-water levels, Number of Measurements: 0

GEOCHECK® - PHYSICAL SETTING SOURCE MAP FINDINGS RADON

AREA RADON INFORMATION

Federal EPA Radon Zone for KINGS County: 3

- Note: Zone 1 indoor average level > 4 pCi/L.
: Zone 2 indoor average level \geq 2 pCi/L and \leq 4 pCi/L.
: Zone 3 indoor average level < 2 pCi/L.

Federal Area Radon Information for KINGS COUNTY, NY

Number of sites tested: 51

<u>Area</u>	<u>Average Activity</u>	<u>% <4 pCi/L</u>	<u>% 4-20 pCi/L</u>	<u>% >20 pCi/L</u>
Living Area	0.750 pCi/L	100%	0%	0%
Basement	1.370 pCi/L	88%	10%	2%

PHYSICAL SETTING SOURCE RECORDS SEARCHED

TOPOGRAPHIC INFORMATION

USGS 7.5' Digital Elevation Model (DEM)

Source: United States Geologic Survey

EDR acquired the USGS 7.5' Digital Elevation Model in 2002 and updated it in 2006. The 7.5 minute DEM corresponds to the USGS 1:24,000- and 1:25,000-scale topographic quadrangle maps. The DEM provides elevation data with consistent elevation units and projection.

Current USGS 7.5 Minute Topographic Map

Source: U.S. Geological Survey

HYDROLOGIC INFORMATION

Flood Zone Data: This data, available in select counties across the country, was obtained by EDR in 2003 & 2011 from the Federal Emergency Management Agency (FEMA). Data depicts 100-year and 500-year flood zones as defined by FEMA.

NWI: National Wetlands Inventory. This data, available in select counties across the country, was obtained by EDR in 2002, 2005 and 2010 from the U.S. Fish and Wildlife Service.

State Wetlands Data: Freshwater Wetlands

Source: Department of Environmental Conservation

Telephone: 518-402-8961

HYDROGEOLOGIC INFORMATION

AQUIFLOW^R Information System

Source: EDR proprietary database of groundwater flow information

EDR has developed the AQUIFLOW Information System (AIS) to provide data on the general direction of groundwater flow at specific points. EDR has reviewed reports submitted to regulatory authorities at select sites and has extracted the date of the report, hydrogeologically determined groundwater flow direction and depth to water table information.

GEOLOGIC INFORMATION

Geologic Age and Rock Stratigraphic Unit

Source: P.G. Schruben, R.E. Arndt and W.J. Bawiec, Geology of the Conterminous U.S. at 1:2,500,000 Scale - A digital representation of the 1974 P.B. King and H.M. Beikman Map, USGS Digital Data Series DDS - 11 (1994).

STATSGO: State Soil Geographic Database

Source: Department of Agriculture, Natural Resources Conservation Services

The U.S. Department of Agriculture's (USDA) Natural Resources Conservation Service (NRCS) leads the national Conservation Soil Survey (NCSS) and is responsible for collecting, storing, maintaining and distributing soil survey information for privately owned lands in the United States. A soil map in a soil survey is a representation of soil patterns in a landscape. Soil maps for STATSGO are compiled by generalizing more detailed (SSURGO) soil survey maps.

SSURGO: Soil Survey Geographic Database

Source: Department of Agriculture, Natural Resources Conservation Services (NRCS)

Telephone: 800-672-5559

SSURGO is the most detailed level of mapping done by the Natural Resources Conservation Services, mapping scales generally range from 1:12,000 to 1:63,360. Field mapping methods using national standards are used to construct the soil maps in the Soil Survey Geographic (SSURGO) database. SSURGO digitizing duplicates the original soil survey maps. This level of mapping is designed for use by landowners, townships and county natural resource planning and management.

PHYSICAL SETTING SOURCE RECORDS SEARCHED

LOCAL / REGIONAL WATER AGENCY RECORDS

FEDERAL WATER WELLS

PWS: Public Water Systems

Source: EPA/Office of Drinking Water

Telephone: 202-564-3750

Public Water System data from the Federal Reporting Data System. A PWS is any water system which provides water to at least 25 people for at least 60 days annually. PWSs provide water from wells, rivers and other sources.

PWS ENF: Public Water Systems Violation and Enforcement Data

Source: EPA/Office of Drinking Water

Telephone: 202-564-3750

Violation and Enforcement data for Public Water Systems from the Safe Drinking Water Information System (SDWIS) after August 1995. Prior to August 1995, the data came from the Federal Reporting Data System (FRDS).

USGS Water Wells: USGS National Water Inventory System (NWIS)

This database contains descriptive information on sites where the USGS collects or has collected data on surface water and/or groundwater. The groundwater data includes information on wells, springs, and other sources of groundwater.

STATE RECORDS

New York Public Water Wells

Source: New York Department of Health

Telephone: 518-458-6731

OTHER STATE DATABASE INFORMATION

Oil and Gas Well Database

Department of Environmental Conservation

Telephone: 518-402-8072

These files contain records, in the database, of wells that have been drilled.

RADON

State Database: NY Radon

Source: Department of Health

Telephone: 518-402-7556

Radon Test Results

Area Radon Information

Source: USGS

Telephone: 703-356-4020

The National Radon Database has been developed by the U.S. Environmental Protection Agency (USEPA) and is a compilation of the EPA/State Residential Radon Survey and the National Residential Radon Survey. The study covers the years 1986 - 1992. Where necessary data has been supplemented by information collected at private sources such as universities and research institutions.

EPA Radon Zones

Source: EPA

Telephone: 703-356-4020

Sections 307 & 309 of IRAA directed EPA to list and identify areas of U.S. with the potential for elevated indoor radon levels.

OTHER

Airport Landing Facilities: Private and public use landing facilities

Source: Federal Aviation Administration, 800-457-6656

Epicenters: World earthquake epicenters, Richter 5 or greater

Source: Department of Commerce, National Oceanic and Atmospheric Administration

Earthquake Fault Lines: The fault lines displayed on EDR's Topographic map are digitized quaternary faultlines, prepared in 1975 by the United State Geological Survey

PHYSICAL SETTING SOURCE RECORDS SEARCHED

STREET AND ADDRESS INFORMATION

© 2010 Tele Atlas North America, Inc. All rights reserved. This material is proprietary and the subject of copyright protection and other intellectual property rights owned by or licensed to Tele Atlas North America, Inc. The use of this material is subject to the terms of a license agreement. You will be held liable for any unauthorized copying or disclosure of this material.

Appendix D: Interview Records

RECORD OF COMMUNICATION	
Communication with: Mr. Kevin Bai of Bogopa Service Corporation	
On: September 8, 2015	
Recorded By: Ramesh Challapalli	
Summary of Communication:	
<p>According to Mr. Kevin Bai of Bogopa Service Corp, who has been familiar with the Property since 1990, the Property has historically been utilized for commercial purposes since at least the late 1990s. He indicated that he was not familiar with the historical use of the Property parcels located along Vernon Avenue. Mr. Bai indicated that the supermarket building was historically heated by natural gas-fired HVAC units. He indicated that he was not aware of any environmental concerns at the Property.</p> <p>Mr. Bai informed EFI that no environmental violations or liens were associated with the Property. He further noted that he was unaware of any prior environmental reports for the Property.</p>	

RECORD OF COMMUNICATION	
Communication with:	Of:
On:	Phone:
Communication via:	Recorded By:
Summary of Communication:	

RECORD OF COMMUNICATION	
Communication with:	Of:
On:	Phone:
Communication via:	Recorded By:
Summary of Communication:	

AquaTerra Assessment Services Corporation, Environmental Scientist/Project Manager, May 1998-Feb 2001

Staten Island University Hospital, Associate Counselor, 1996-1998; Environmental Services Technician, 1992-1996

City University of New York – College of Staten Island, Adjunct Lab Technician, 1996-1997

Specialized Education:

Due Diligence at Dawn Seminars, Environmental Data Resources, Inc., 2007, 2008, 2010, 2015

NJDEP Regulatory Training in Underground Storage Tanks, Rutgers University Office of Continuing Professional Education, May 2011

Mold Awareness Training, ALC Environmental, Inc. 2004

Certified Microbial Investigator (CMI) / Certified Microbial Consultant (CMC) Training, NAETI, 2011

AHERA Asbestos Inspector, NAETI, 2014

AHERA Asbestos Management Planner, NAETI, 2014

Education:

Bachelors of Science, Biology, SUNY at Stony Brook, 1995

Affiliations:

Mortgage Bankers Association New York (MBA NY)

Environmental Bankers Association

References:

Skip J. Allen, Construction Administrator
JP Morgan Chase Bank, NA
201 N. Central Ave. 14th Floor, Mail Code: AZ1-1009, Phoenix, AZ 85004-0073

Amy G. Kramer, AVP
Capital One Bank, NA
3840 Highway 22, Mandeville, LA 70471

Michael T. Tartanella, AVP
Capital One Bank, NA
404 5th Ave, 4th Fl, New York, NY 10018

Nahid Hamzei, VP
Westmont Hospitality Group
5847 San Felipe, Suite 4656, Houston, TX 77057

Courses Instructed/ Guest Lecturer:

101 Seminars on Phase I ESA, Property Condition Assessments and Seismic Surveys.

Appendix E: Client-Provided Documentation



PHASE I ENVIRONMENTAL SITE ASSESSMENT

**AFS Market, Inc. / Project # 51-12-01004-001
1102-1122 Myrtle Avenue
Brooklyn, NY 11206**

Prepared for:

**JP Morgan Chase Bank, N.A.
270 Park Avenue, Floor 41
New York, NY 10017**

Prepared by:

**EFI Global, Inc.
1415 Wyckoff Road, Suite 101
Farmingdale, NJ 07727**

**EFI Project No. 94705-04695.2
January 04, 2013**



Unless expressly authorized in writing by JPMorgan Chase Bank, N.A. (JPMC), no one is permitted or intended to rely upon the findings, conclusions or recommendations found herein. This information is provided as a courtesy only and its accuracy has not been verified. The recipient accepts this information understanding that no representations or warranties are made with respect to this information and that recipient must make an independent determination of the accuracy of any information contained herein. The recipient acknowledges that JPMC has no responsibility for this information and the recipient releases JPMC from liability for any inaccuracy, mistake or other defect in this information.



1415 Wyckoff Road
Suite 101
Farmingdale, NJ 07727
Tel: 732.256.9111
Tf: 866.964.6334
Fax: 732.256.9146
www.efiglobal.com

Project No. 94705-04695.2
January 4, 2013

Ms. Nicole Stutz
JP Morgan Chase Bank, N.A.
270 Park Avenue, Floor 41
New York, NY 10017

RE: Phase I Environmental Site Assessment
AFS Market, Inc.
1102-1122 Myrtle Avenue
Brooklyn, NY 11206
Project #: 51-12-01004-001

Dear Ms. Stutz:

EFI Global, Inc. (EFI) is pleased to provide the results of our Phase I Environmental Site Assessment (ESA) of the referenced property. This assessment was authorized and performed in general accordance with the scope of services outlined in the Project Task Order dated December 12, 2012, the JP Morgan Chase Bank, N.A. Environmental Due Diligence Guidance Document (revised December 2009) and the Master Service Agreement for Environmental Services between EFI and JP Morgan Chase & Co. dated November 4, 2009.

This assessment was also performed in accordance with ASTM E 1527-05, Standard Practice for Environmental Site Assessments: Phase I Environmental Site Assessment Process and included a site reconnaissance, as well as research and interviews with private individuals, knowledgeable parties, and regulatory agency officials. An assessment was made, conclusions stated, and recommendations outlined.

EFI has no present or contemplated future ownership interest or financial interest in the real estate that is the subject of this Environmental Assessment Report; and EFI has no personal interest with respect to the subject matter of the Environmental Assessment Report of the parties involved and consultant has no relationship with the property or the owners thereof which would prevent an independent analysis of the environmental or other conditions of the property.

We appreciate the opportunity to provide environmental services to JP Morgan Chase Bank, N.A. on this project. If you have any questions concerning this report, or if we can assist you in any other matter, please contact Mandeep S. Sandhu at 732-256-9111 or mandeep_sandhu@efiglobal.com.

Sincerely,

EFI Global, Inc.

Christopher Reiss
Field Professional

Dale Lanier
Senior Project Manager

Mandeep S. Sandhu
National Client Manager

EXECUTIVE SUMMARY	1
Conclusions.....	2
Recommendations.....	2
Environmental Report Summary.....	3
1.0 INTRODUCTION	4
1.1 Purpose.....	4
1.2 Scope-of-Work.....	4
1.3 Significant Assumptions.....	5
1.4 Limitations and Exceptions.....	6
1.5 Data Gaps.....	6
1.6 Deviations.....	7
1.7 Special Terms and Conditions.....	7
1.8 User Reliance.....	7
2.0 SITE DESCRIPTION	8
2.1 Location and Legal Description.....	8
2.2 Site and Vicinity Description.....	8
2.3 Current Use of Property.....	8
2.4 Description of Structures and Other Improvements.....	8
2.5 Current Use of the Adjoining Properties.....	9
3.0 USER PROVIDED INFORMATION	10
3.1 User Responsibilities.....	10
3.1.1 Title Records.....	10
3.1.2 Activity and Use Limitations Applicable to the Property.....	10
3.1.3 Specialized Knowledge or Experience of the User.....	10
3.1.4 Commonly Known or Reasonably Ascertainable Information.....	10
3.1.5 Relationship to the Purchase Price to Fair Market Value.....	11
3.1.6 Reason for Performing Phase I.....	11
3.2 Additional Owner, Property Manager, and Occupant Information.....	11
4.0 RECORDS REVIEW	12
4.1 Standard Environmental Records Sources.....	12
4.1.1 Federal Databases.....	14
4.1.2 State Databases.....	16
4.2 Additional Environmental Record Sources.....	18
4.3 Physical Setting Source(s).....	19
4.3.1 Topography.....	19
4.3.2 Surface Water Bodies.....	19
4.3.3 Soils/Geology.....	19
4.3.4 Hydrology.....	19
4.3.5 Wetlands.....	19
4.3.6 Flood Zone Information.....	19

4.3.7	Oil and Gas Exploration.....	20
4.3.8	Mining Activities.....	20
4.4	Historical Use.....	20
4.4.1	Historical Summary.....	20
4.4.2	City Directories.....	21
4.4.3	Aerial Photos.....	22
4.4.4	Sanborn/Historical Maps.....	22
4.4.5	Historical Topographic Maps.....	24
4.4.6	Title Records.....	25
4.4.7	Other Environmental Reports.....	25
4.4.8	Building Department Records.....	25
4.4.9	Other Land Use Records.....	25
4.5	Data Failure.....	26
5.0	SITE RECONNAISSANCE.....	27
5.1	Methodology and Limiting Conditions.....	27
5.2	General Site Setting.....	27
5.2.1	Site Description.....	27
5.2.2	Exterior Observations.....	27
5.2.3	Interior Observations.....	27
5.2.4	Potable Water.....	27
5.3	Site Visit Findings.....	27
5.3.1	Hazardous Substances.....	27
5.3.2	Petroleum Products.....	28
5.3.3	Underground Storage Tanks (USTs).....	28
5.3.4	Aboveground Storage Tanks (ASTs).....	28
5.3.5	Subsurface Equipment.....	28
5.3.6	Other Suspect Containers.....	28
5.3.7	Polychlorinated Biphenyl Compounds (PCBs).....	28
5.3.8	Interior Staining/Corrosion.....	29
5.3.9	Discharge Features.....	29
5.3.10	Pits, Ponds, and Lagoons.....	29
5.3.11	Solid Waste Dumping/Landfills.....	29
5.3.12	Stained Soil/Stressed Vegetation.....	29
5.3.13	Wells.....	29
5.3.14	Additional Hazardous Observations.....	30
6.0	INTERVIEWS.....	31
6.1	Interview with Owner.....	31
6.2	Interview with Site Manager.....	31
6.3	Interviews with Site Occupants.....	31
6.4	Interviews with Local Government Officials.....	31

6.5	Interviews with Others.....	31
7.0	OTHER ENVIRONMENTAL CONDITIONS.....	32
7.1	Asbestos-Containing Materials.....	32
7.2	Lead-Based Paint.....	32
7.3	Radon.....	33
7.4	Microbial Contamination (Mold).....	33
7.5	Lead in Drinking Water.....	33
8.0	CONCLUSIONS AND RECOMMENDATIONS.....	34
8.1	Findings and Opinions.....	34
8.1.1	On-Site Recognized Environmental Conditions.....	34
8.1.2	Off-Site Recognized Environmental Conditions.....	34
8.1.3	Historical Recognized Environmental Conditions.....	34
8.1.4	De Minimis Environmental Conditions.....	34
8.1.5	Other Environmental Considerations (Non-ASTM Scope Considerations).....	34
8.2	Conclusions.....	35
8.3	Recommendations.....	35
9.0	REFERENCES.....	37
10.0	SIGNATURES OF ENVIRONMENTAL PROFESSIONALS.....	38
11.0	QUALIFICATIONS OF ENVIRONMENTAL PROFESSIONALS.....	39
11.1	Definition of an Environmental Professional.....	39
11.2	Relevant Experience.....	39

FIGURES

Site Location Map
 Site Plan
 Site Aerial Photograph
 Site Topographic Map

APPENDIX

Appendix A: Site Photographs
 Appendix B: Historical Research Documentation
 Appendix D: Interview Records
 Appendix E: Client-Provided Documentation
 Appendix F: Other Supporting Documentation

EXECUTIVE SUMMARY

EFI Global, Inc. (EFI) has performed a Phase I Environmental Site Assessment (ESA) of AFS Market, Inc. located at 1102-1122 Myrtle Avenue, Brooklyn, NY (the "Property") in accordance with ASTM E 1527-05, Standard Practice for Environmental Site Assessments: Phase I Environmental Site Assessment Process. This ESA was authorized by JP Morgan Chase Bank, N.A. on December 12, 2012.

The Property is located within the Borough of Brooklyn, New York in an area consisting primarily of single and multi-family residential and commercial storefront development. The Property is located at 1102-1122 Myrtle Avenue, approximately 150 feet west of the intersection with Myrtle Avenue and Broadway. The Property is bordered to the north by Myrtle Avenue, beyond which are commercial storefront, offices and apartments; to the east by a New York Transit Authority Substation; to the south by single and multi-family residential development and an open lot; and to the west by Kinights Auto Care Quick Lube. Based upon topographic map interpretation and site observations, the inferred direction of groundwater flow is to north and east toward English Kills located approximately 0.9 mile north-northeast of the Property.

The Property is comprised of four adjoining tax parcels comprising 0.74 acre of land and is improved with a one-story supermarket, paved parking, and loading dock areas. The building is of one-story slab-on-grade construction with no below-grade areas. The building is finished on the exterior with brick masonry and stucco, and has a flat roof surfaced with asphaltic paper. The building is heated and cooled by rooftop HVAC units fueled by natural gas.

According to the historical information, the Property was first developed for residential purposes prior to 1887 with four residential dwellings located at 1110 and 1116-1120 Myrtle Avenue, one commercial storefront located at 1122 Myrtle Avenue and several vacant lots. The 1098-1100 Myrtle Avenue portion of the Property was originally developed as a Candy Factory which operated from approximately 1918 to 1934. This building was also operated as a furniture manufacturer from at least 1947 until at least 1968, and as the current supermarket warehouse and loading dock since approximately 2001. The 1102-1114 Myrtle Avenue portion of the Property was originally constructed circa 1921 and has historically been occupied by a parking garage from approximately 1921 to 1968, truck rental company from at least 1949 to approximately 1965, auto repair facility from at least 1977 to 1980, skating rink from 1981 to the early 1990s, and a supermarket since 1993. The 1116-1120 Myrtle Avenue parcels were originally developed for residential and purposes prior to 1887. By 1904, 1116 Myrtle Avenue was converted to a commercial storefront. All three parcels were also occupied by a furniture manufacturer from at least 1947 until approximately 1980. The former structures were reportedly demolished in 1947 and 1979, and this portion of the Property has since been occupied by paved parking areas associated with the current supermarket. The 1122 Myrtle Avenue parcel was originally developed as a commercial storefront prior to 1887 and is known to have been occupied by a paint shop in the early 1900s. The building was reportedly demolished in the early 1990s, and has since been occupied by paved parking areas associated with the current supermarket.

EFI reviewed regulatory databases and files from federal, state and local environmental regulatory agencies to identify use, generation, storage, treatment or disposal of hazardous materials or release incidents of such materials that may impact the Property. The records reviewed included, but were not limited to, the following: Comprehensive Environmental Response, Compensation and Liability Information System (CERCLIS); National Priorities List (NPL); Resource Conservation Recovery Information System (RCRIS); Treatment, Storage and Disposal Facilities (TSD); Large and Small Quantity Generators; Emergency Response Incidence Logs; state-registered underground storage tanks (UST); state leaking underground storage tank (LUST) incident reports; state solid waste facilities/landfill sites (SWF/LS); state hazardous waste sites (SHWS); and other local records.

No recognized environmental conditions (RECs) were noted based on the regulatory database search.

A 1,000-gallon gasoline UST was utilized at the Property between the approximate years of 1947 and 1968. The tank was situated in the northeast portion of the former parking garage building located at 1102-1114 Myrtle Avenue. As no records related to the removal or investigation of this UST have been identified to date, the potential presence of an unregulated UST is considered a recognized environmental condition (REC) relative to the Property.

The Property has been historically utilized for a variety of commercial and light industrial uses dating back to approximately 1921. Prior historic uses of environmental concern have included a furniture manufacturer from at least 1947 to 1968 (1098-1100 Myrtle), auto repair facility in 1934 and from at least 1977 to approximately 1980 (1102 Myrtle), and furniture manufacturer from at least 1947 to approximately 1980 (1116-1120 Myrtle). Based on the potential for adverse environmental impacts to the Property subsurface as the result of the former on-site activities, the historic use and occupancy of the Property has been identified as a REC.

Conclusions

EFI has performed a Phase I Environmental Site Assessment in conformance with the scope and limitations of ASTM Practice E 1527-05 of 1102-1122 Myrtle Avenue, Brooklyn, NY, the Property. Any exceptions to or deletions from this practice are described in Section 1.4 of this report. This assessment has revealed no evidence of Recognized Environmental Conditions in connection with the Property, except for the following:

- A 1,000-gallon gasoline UST was utilized at the Property between the approximate years of 1947 and 1968. The tank was situated in the northeast portion of the former parking garage building located at 1102-1114 Myrtle Avenue. As no records related to the removal or investigation of this UST have been identified to date, the potential presence of an unregulated UST is considered a REC relative to the Property.
- The Property has been historically utilized for a variety of commercial and light industrial uses dating back to approximately 1921. Prior historic uses of environmental concern have included a furniture manufacturer from at least 1947 to 1968 (1098-1100 Myrtle), auto repair facility in 1934 and from at least 1977 to approximately 1980 (1102 Myrtle), and furniture manufacturer from at least 1947 to approximately 1980 (1116-1120 Myrtle). Based on the potential for adverse environmental impacts to the Property subsurface as the result of the former on-site activities, the historic use and occupancy of the Property has been identified as a REC.

EFI's assessment included additional services to evaluate asbestos-containing materials, radon, lead-based paint, lead in drinking water, wetlands and mold. This assessment has revealed no evidence of related conditions of concern in connection with the Property, except for the following:

- Suspect asbestos-containing building materials were observed in the building in the form of non-friable drywall and joint compound, non-friable ceiling tiles, non-friable vinyl floor tiles, non-friable grouts, mastics, and caulking and non-friable roofing materials. The aforementioned building components were noted to be in overall good condition with low potential for disturbance.

Recommendations

As a result of this assessment, EFI recommends the following:

- UST - EFI recommends a Phase II Limited Subsurface Investigation be performed to determine if the subsurface of the Property has been impacted by the former operation of a 1,000-gallon gasoline UST.
- Historic Property Use - EFI recommends a Phase II Limited Subsurface Investigation be performed to determine if the subsurface of the Property has been impacted by the historic use of the Property for furniture manufacturing and auto repair.
- Asbestos - Given the condition of the identified and suspect ACM, EFI is of the opinion that these materials can be effectively managed as part of an asbestos Operations and Maintenance (O&M) Plan until such time as renovation or demolition activities necessitate their removal. The objective of an O&M Plan is to implement a practical management approach to controlling identified ACM within the Property. The O&M Plan is designed to cleanup existing contamination, minimize future fiber release by controlling disturbance of ACM, and monitor the condition of the ACM until it is removed.

Environmental Report Summary

Report Section		No Further Action	REC	HREC	Issue/Further Investigation	Comments/Costs
2.3	Current Use of Property	X				
2.5	Current Use of the Adjoining Properties	X				
4.1	Standard Environmental Records Sources	X				
4.4.1	Historical Summary		X		X	Furniture manufacturing and auto repair activities were historically conducted on the Property - Phase II investigation - \$9,000 to \$11,000
4.4.7	Other Environmental Reports	X				
5.3.1	Hazardous Substances	X				
5.3.3	Underground Storage Tanks (USTs)		X		X	A 1,000-gallon gasoline UST formerly operated at the Property - Phase II investigation - see above for cost
5.3.4	Aboveground Storage Tanks (ASTs)	X				
5.3.6	Other Suspect Containers	X				
5.3.7	Polychlorinated Biphenyl Compounds (PCBs)	X				
5.3.12	Stained Soil/Stressed Vegetation	X				
7.1	Asbestos-Containing Materials				X	O&M Plan - \$500
7.2	Lead-Based Paint	X				
7.3	Radon	X				
7.4	Microbial Contamination (Mold)	X				
7.5	Lead in Drinking Water	X				

1.0 INTRODUCTION

EFI Global, Inc. (EFI) was retained by JP Morgan Chase Bank, N.A. to perform a Phase I Environmental Site Assessment (ESA) of AFS Market, Inc. located at 1102-1122 Myrtle Avenue in Brooklyn, NY (the "Property"). This ESA was performed in accordance with the Project Award Form dated December 12, 2012.

1.1 Purpose

The purpose of the ESA was to conduct all appropriate inquiry (AAI) into the previous ownership and uses of the Property consistent with good commercial or customary practice as defined at 42 U.S.C. Section 9601(35)(B). As such, this assessment is intended to permit a user to satisfy one of the requirements to qualify for the innocent landowner, contiguous property owner, or bona fide prospective purchaser limitations on Comprehensive Environmental Response, Compensation, and Liability Act liability.

1.2 Scope-of-Work

The scope of work for this project included observing Property and adjoining property conditions, reviewing regulatory agency database records, contacting local officials and other persons knowledgeable of the Property, and reviewing pertinent historical documents with regard to past land use, regional setting information, and ownership records, and summarizing our findings. Each task is conducted with the intent to identify recognized environmental conditions, as defined by American Society for Testing and Materials (ASTM) Standard Practice for Environmental Site Assessments E 1527-05. This ASTM standard exceeds the requirements set forth in 40 CFR Part 312, Standards and Practices for All Appropriate Inquiries.

Recognized environmental conditions generally include features suggesting the presence or likely presence of hazardous substances or petroleum products on the Property that cause or threaten to cause the incurrence of response actions. Recognized environmental conditions include hazardous substances or petroleum products under conditions that are in compliance with laws. Recognized environmental conditions may also include historical conditions that have been addressed in the past.

Recognized environmental conditions do not include de minimis conditions that generally do not present a threat to human health or the environment, and generally would not be subject to enforcement action if brought to the attention of appropriate governmental agencies.

In addition to the scope of work outlined above, the following additional non-ASTM scope considerations were included in our scope of services:

- EFI conducted a limited visual evaluation of accessible areas of the Property to determine the potential for asbestos containing material to be present at the Property. As a part of this evaluation, the condition and location of suspect or presumed asbestos containing materials were reported. If requested by the Client or stated in the Client's scope of work, sampling of suspect asbestos containing materials was performed. See Section 7.1 for additional details regarding this scope of work.
- A limited lead-based paint evaluation was performed in accessible areas of the Property during the site reconnaissance. The potential for lead-based paint was based on the date of construction and the condition and location of painted surfaces where noted. If requested by the Client or stipulated in the agreed scope of work, screening for lead based paint was performed by testing and/or sampling for laboratory analysis. See Section 7.2 for additional details regarding this scope of work.

- An evaluation of radon potential was provided utilizing average radon concentration zones available from the US Environmental Protection Agency (USEPA). If requested by the Client, sampling for site specific radon concentrations was performed. See Section 7.3 for additional details regarding this scope of work.
- A limited visual assessment of accessible areas of the Property were evaluated for the presence of mold growth. The location and quantity of mold growth observed, if any, was documented. If requested by the client, confirmatory sampling for mold was performed. See Section 7.4 for additional details regarding this scope of work.
- A limited visual assessment for wetlands vegetation was performed as part of the completion of the site reconnaissance. In addition, EFI reviewed readily ascertainable jurisdictional data or maps to confirm if jurisdictional wetlands are located on the Property. See Section 4.3.5 for additional details.
- An evaluation for lead in drinking water was provided utilizing annual drinking water quality reports or interviews with municipal or utility officials. If requested by the Client, sampling for lead in drinking water was performed. See Section 7.5 for additional details regarding this scope of work.

It should be noted that non-ASTM scope considerations provided as part of this ESA are not intended to satisfy a regulatory requirement but are to give a lender or user of this report, an indication of significant (significant due to quantity, accessibility, or condition) conditions which may exist at the Property. Additional investigation may be appropriate to satisfy regulatory requirements, or in the event of future demolition or maintenance work which may impact suspect materials.

1.3 Significant Assumptions

In conducting this Phase I ESA, EFI relied on federal and state regulatory agency database information, published historical and physical setting sources, and interviews with knowledgeable parties, regulatory officials, and other private individuals. EFI has assumed where reasonable to do so that the information provided is true and accurate. If information to the contrary is discovered, our conclusions and recommendations may not be valid.

No environmental site assessment can wholly eliminate uncertainty regarding the potential for recognized environmental conditions in connection with a property. Performance of this practice is intended to reduce, but not eliminate, uncertainty regarding the potential for recognized environmental conditions in connection with a property, and this practice recognizes reasonable limits of time and cost.

EFI obtained environmental agency database information from Environmental Data Resources, Inc. (EDR). The databases usually present the location of the entities by their street address. In many cases this is the only reasonable means by which we may locate a database entry. The actual location of an entry may not be accurately indicated by the street address given.

Certain environmental hazards are impossible to visually identify; their presence can be verified only by testing and analysis. EFI can make no direct inferences as to the subsurface conditions at the Property based on the Phase I scope of work, which does not include a physical investigation of the subsurface. No detailed wetlands assessments, endangered species, or fault investigations were performed during this site assessment.

Conditions other than those observed may exist in inaccessible or unobserved areas of the Property. During the site visit, materials identified on the Property were not disturbed and underlying conditions were not observed. Should there be a substantial change in the functional utilization of the Property, or if additional improvements are planned, the conclusions presented here may not be valid. If there are changes in the use of the Property or changes in

the adjacent property activities or conditions, EFI should be notified so that we may observe these conditions.

Our conclusions and recommendations relate only to the areas we observed during the site reconnaissance and the findings of the research noted in this report. The scope of this report is limited to matters expressly covered.

1.4 Limitations and Exceptions

Along with all of the limitations set forth in various sections of the ASTM E 1527-05 protocol, the accuracy and completeness of this report may be limited by the following:

Outstanding Information Requests - At the time of report completion, replies from certain local government agencies/officials had yet to be received. Pertinent data will be forwarded to the Client upon receipt. Additionally, a completed environmental site assessment questionnaire was not provided to EFI.

Historical Data Source Failure - EFI was not able to document the historical use of the Property prior to 1887. This data failure is not considered critical and does not change the conclusions of this report, as the 1887 Sanborn map revealed the Property to be utilized for primarily residential and commercial storefront purposes. Additionally, gaps of greater than five-year intervals in the historical record were noted by EFI. However, because the Property occupants were consistent for the majority of these intervals, this data failure is not considered a significant concern.

It should be noted that this assessment did not include a review or audit of operational environmental compliance issues, or of any environmental management systems (EMS) that may exist on the property. Where required, the documents provided in the appendices were used as reference material for the completion of the Phase I ESA. Some of the information presented in this report was provided through existing documents and interviews. Although attempts were made, whenever possible, to obtain a minimum of two confirmatory sources of information, EFI in certain instances has been required to assume that the information provided is accurate.

The information and conclusions contained in this report are based upon work undertaken by trained professional and technical staff in accordance with generally accepted engineering and scientific practices current at the time the work was performed. The conclusions and recommendations presented represent the best judgment of EFI based on the data obtained from the work. Due to the nature of investigation and the limited data available, EFI cannot warrant against undiscovered environmental liabilities. Conclusions and recommendations presented in this report should not be construed as legal advice.

Should additional information become available which differs significantly from our understanding of conditions presented in this report, we request that this information be brought to our attention so that we may reassess the conclusions provided herein.

1.5 Data Gaps

As required by the ASTM Standard E 1527-05, the ESA shall identify and comment on significant data gaps that affect the ability of the Environmental Professional to identify recognized environmental concerns.

No significant data gaps were encountered as a result of this assessment.

1.6 Deviations

No deviations from the recommended scope of ASTM Standard E 1527-05 were performed as part of this Phase I ESA with the exception of any additional services noted in Section 1.2 Scope of Work.

1.7 Special Terms and Conditions

There were no special terms and conditions. Authorization to perform this assessment was given by the client on December 12, 2012. Access to the Property was arranged by Mr. David Chung.

1.8 User Reliance

All reports, both verbal and written, are for the benefit of JPMC, its participants, co-lenders, and assignees of any indebtedness secured by the Property. This report has no other purpose and may not be relied upon by any other person or entity without the written consent of EFI. Either verbally or in writing, third parties may come into possession of this report or all or part of the information generated as a result of this work. In the absence of a written agreement with EFI granting such rights, no third parties shall have rights of recourse or recovery whatsoever under any course of action against EFI, its officers, employees, vendors, successors or assigns. Reliance on this report by the Client and all authorized parties will be subject to the terms, conditions and limitations stated in accordance with JPMC's Task Order Form and the Master Services Agreement for Environmental Services, dated November 4, 2009, between EFI and JP Morgan Chase Bank, N.A.

2.0 SITE DESCRIPTION

2.1 Location and Legal Description

The Property is known as AFS Market, Inc. and is located on the south side of Myrtle Avenue, approximately 150 feet west of the intersection of Myrtle Avenue and Broadway. Information obtained from the New York City Department of Finance indicates that the tax assessment parcel numbers for the Property are 1586-12, 1586-14, 1586-24 and 1586-27.

A legal description in the form of a tax parcel map was obtained from the New York City Department of Finance. A copy of the tax map is provided in Appendix F.

2.2 Site and Vicinity Description

The Property consists of approximately 0.74 acres and is developed with an approximately 21,000 square-foot commercial building. The ground surface at the Property is relatively flat with engineered slopes to facilitate site drainage. Ground cover consists primarily of the building footprint and concrete, asphalt-paved parking, and loading dock areas. The Property can be accessed from the south side of Myrtle Avenue or from an unpaved vacant lot on the rear (southern) side of the building.

The Property is zoned C8-2 (Commercial). The area surrounding the Property is comprised of a mixture of residential dwellings and commercial storefronts.

2.3 Current Use of Property

The Property is currently occupied by a Food Bazaar Supermarket.

2.4 Description of Structures and Other Improvements

The Property is improved with one single-commercial building with attached warehouse and loading dock area, totaling approximately 21,000 square feet. The side (eastern) portion of the Property is improved with a concrete-paved parking area, while the western portion features a concrete-paved loading dock area. The current building was constructed circa 1920 and has reportedly been renovated over time. The building is of concrete masonry units (CMU) and steel-frame construction and is finished on the exterior with brick and stucco. The Property building has a flat roof surfaced with rolled asphaltic paper.

The Property is heated via natural gas-fired rooftop HVAC units and ceiling-mounted natural gas-fired blowers in the warehouse which supply heating and cooling to the retail and office areas.

The utilities are discussed in the table below.

Property Summary

Size of Property (approximate):	0.74 acre
General Topography of Property:	Relatively flat
Adjoining and/or Access/Egress Roads:	Myrtle Avenue (adjoining to north)
Paved or Concrete Areas (including parking):	Asphalt and concrete-paved parking and loading dock areas
Unimproved Areas:	None
Landscaped Areas:	None
Surface Water:	None
Potable Water Source:	City of New York
Sanitary Sewer Utility:	City of New York

Storm Sewer Utility:	City of New York
Electrical Utility:	Con Edison
Natural Gas Utility:	Con Edison

2.5 Current Use of the Adjoining Properties

An area reconnaissance was conducted to assist in evaluating if adjacent land uses have or could have impacted the Property. The area reconnaissance was conducted within a ¼-mile radius of the Property by touring the area by automobile/walking, by viewing particular businesses from public right-of-ways, and by physical observations at selected businesses or properties. The following summary describes land use on the adjoining properties, based on our observations.

Direction From Site	Occupant	Use	Comments
North	Social Security Administration (1111)	Office	No features of potential environmental concern were noted.
North	New York 99 Cent Store (1123)	Retail	No features of potential environmental concern were noted.
North	L. Salzinger (1125-1127)	Commercial	Site is occupied by a historical nut and bolt manufacturer. No features of potential environmental concern were noted.
North	Star Deli & Grocery (1129)	Retail	No features of potential environmental concern were noted.
North	Bargain Bazaar Warehouse (1131)	Retail	An apparent basement AST fill port was noted along the front (northern) side of the building. No evidence of release or spillage was identified.
North	Vacant Building (1133)	Commercial	No features of potential environmental concern were noted.
North	New China Chinese Restaurant (1135)	Commercial	No features of potential environmental concern were noted.
North	Metro PCS (1137)	Retail	No features of potential environmental concern were noted.
North	Apartment Building (1139)	Residential	No features of potential environmental concern were noted.
East	NYC Transit System Substation (1124-1126)	Commercial	No features of potential environmental concern were noted.
South	Single and Multi-Family Dwellings (367-371 and 375-381 Vernon Avenue)	Residential	No features of potential environmental concern were noted.
South	Vacant Lot (367-373 Vernon Avenue)	Unimproved	No features of potential environmental concern were noted.
West	Knights Auto Care Quick Lube (1090)	Commercial	Site is used for auto repair purposes. No features of potential environmental concern were noted.

Our observations of the adjoining and adjacent properties did not reveal evidence of potential environmental concerns such as suspect storage facilities, visible fueling facilities or significantly stained surfaces. It should be noted that historical research indicates that a variety of commercial and industrial activities have historically been performed on the northern and western adjoining properties, however no environmental concerns were observed on these properties.

3.0 USER PROVIDED INFORMATION

3.1 User Responsibilities

ASTM E 1527-05 requires that the Environmental Professional request from the user of the Phase I ESA, the Client, certain information discussed below concerning the Property or request from the user the names of other individuals who can provide this information.

ASTM E 1527-05 assigns to the Client or its representative, the responsibility to check or engage a title company or title professional to check reasonably-ascertainable recorded land title records for environmental liens or activity and use limitations currently recorded against the Property and provide that information for inclusion in this report.

If this Client or its representative is aware of specialized knowledge or experience that is material to the identification of recognized environmental conditions, or if they have actual knowledge that the purchase price of the Property is significantly less than the purchase price of comparable properties, ASTM E 1527-05 assigns to the Client the obligation to communicate that information for inclusion in this report.

Requested information was not received prior to the issuance of this report. As a lender, the Client is assumed to have no knowledge of the Property which would significantly impact our ability to satisfy the objectives of this assessment and the lack of this information is not considered to represent a significant data gap.

3.1.1 Title Records

EFI requested that the Client provide information regarding environmental cleanup liens associated with the Property. This information is available through reasonably-ascertainable recorded land title records and lien records that are filed under federal, tribal, state or local law.

No information regarding environmental cleanup liens was provided by the Client.

3.1.2 Activity and Use Limitations Applicable to the Property

No information pertaining to AULs or governmental notification was provided by the Client.

3.1.3 Specialized Knowledge or Experience of the User

The Client did not provide any specialized knowledge relating to the Property. Property ownership/management who was interviewed as part of this investigation did not report any specialized knowledge of the Property outside of what is contained in this report.

3.1.4 Commonly Known or Reasonably Ascertainable Information

EFI requested the Client to describe any commonly-known or reasonably-ascertainable information about the Property that would be helpful to EFI to identify conditions indicative of releases or threatened releases to the Property.

The Client did not provide any environmentally-relevant, commonly-known or reasonably-ascertainable information pertaining to the Property.

3.1.5 Relationship to the Purchase Price to Fair Market Value

EFI asked the Client if the purchase price being paid for the Property reasonably reflects the fair market value of the Property. If there was a difference in the purchase price and fair market value, whether the lower price was a result of contamination known or believe to be present at the Property.

No information indicating that the purchase price of the Property is significantly less than the purchase price of comparable properties was reported to EFI by the Client or its representative.

3.1.6 Reason for Performing Phase I

We understand that the purpose of this assessment is to complete an evaluation that will help to provide the factual support of the innocent landowner defense to CERCLA liability and to understand potential environmental conditions that could materially impact the operation of the business associated with the Property (business environmental risk).

3.2 Additional Owner, Property Manager, and Occupant Information

No other pertinent information in connection with the Property was provided by the owner, the property manager, or the occupants.

4.0 RECORDS REVIEW

4.1 Standard Environmental Records Sources

EFI contracted Environmental Data Resources, Inc. (EDR) to conduct a search of Federal and State regulatory agency databases containing known and suspected sites of environmental contamination. The databases searched and the number of listed sites identified within the approximate minimum search distance from the Federal and State environmental records database listings specified in ASTM Standard E 1527-05 are summarized in the following table. Detailed information for each Federal and State database is provided below. Copies of the EDR research data and a description of the reviewed databases are included in Appendix C of this report.

Map Findings Summary

Database	Target Property	Search Distance (Miles)	< 1/8	1/8 - 1/4	1/4 - 1/2	1/2 - 1	> 1	Total Plotted
NPL		1	0	0	0	0	NR	0
Proposed NPL		1	0	0	0	0	NR	0
NPL LIENS		TP	NR	NR	NR	NR	NR	0
DELISTED NPL		1	0	0	0	0	NR	0
CERCLIS		0.5	0	0	0	NR	NR	0
CERCLIS-NFRAP		0.5	0	0	0	NR	NR	0
CORRACTS		1	0	0	0	1	NR	1
RCRA-TSDF		0.5	0	0	0	NR	NR	0
RCRA-LQG		0.25	1	4	NR	NR	NR	5
RCRA-SQG		0.25	0	0	NR	NR	NR	0
RCRA-CESQG		0.25	1	1	NR	NR	NR	2
US ENG CONTROLS		0.5	0	0	0	NR	NR	0
US INST CONTROL		0.5	0	0	0	NR	NR	0
ERNS		TP	NR	NR	NR	NR	NR	0
HMIRS		TP	NR	NR	NR	NR	NR	0
DOD		1	0	0	0	0	NR	0
FUDS		1	0	0	0	0	NR	0
US BROWNFIELDS		0.5	0	0	0	NR	NR	0
CONSENT		1	0	0	0	0	NR	0
UMTRA		0.5	0	0	0	NR	NR	0
ODI		0.5	0	0	0	NR	NR	0
TRIS		TP	NR	NR	NR	NR	NR	0
TSCA		TP	NR	NR	NR	NR	NR	0
FTTS		TP	NR	NR	NR	NR	NR	0
SSTS		TP	NR	NR	NR	NR	NR	0
LUCIS		0.5	0	0	0	NR	NR	0
DOT OPS		TP	NR	NR	NR	NR	NR	0
ICIS		TP	NR	NR	NR	NR	NR	0
HIST FTTS		TP	NR	NR	NR	NR	NR	0
RADINFO		TP	NR	NR	NR	NR	NR	0
LIENS 2		TP	NR	NR	NR	NR	NR	0
PADS		TP	NR	NR	NR	NR	NR	0
MLTS		TP	NR	NR	NR	NR	NR	0
MINES		0.25	0	0	NR	NR	NR	0
FINDS		TP	NR	NR	NR	NR	NR	0
RAATS		TP	NR	NR	NR	NR	NR	0
FTTS INSP		TP	NR	NR	NR	NR	NR	0
PCB TRANSFORMER		TP	NR	NR	NR	NR	NR	0
PRP		TP	NR	NR	NR	NR	NR	0

Database	Target Property	Search Distance (Miles)	< 1/8	1/8 - 1/4	1/4 - 1/2	1/2 - 1	> 1	Total Plotted
SCRD DRYCLEANERS		0.5	0	0	0	NR	NR	0
COAL ASH EPA		0.5	0	0	0	NR	NR	0
EPA WATCH LIST		TP	NR	NR	NR	NR	NR	0
USGS WATER WELLS		1	0	0	0	0	NR	0
DEBRIS REGION 9		0.5	0	0	0	NR	NR	0
US FIN ASSUR		TP	NR	NR	NR	NR	NR	0
2020 COR ACTION		0.25	0	0	NR	NR	NR	0
ROD		1	0	0	0	0	NR	0
FEDERAL FACILITY		0.5	0	0	0	NR	NR	0
RCRA-NonGen		0.25	4	9	NR	NR	NR	13
PWS		TP	NR	NR	NR	NR	NR	0
US HIST CDL		TP	NR	NR	NR	NR	NR	0
COAL ASH DOE		TP	NR	NR	NR	NR	NR	0
HIST FTTS INSP		TP	NR	NR	NR	NR	NR	0
US CDL		TP	NR	NR	NR	NR	NR	0
FEMA UST		0.25	0	0	NR	NR	NR	0
NY MANIFEST		0.25	7	11	NR	NR	NR	18
NY DRYCLEANERS		0.25	2	1	NR	NR	NR	3
NY SWRCY		0.5	0	0	1	NR	NR	1
NY WELLS		1	0	0	0	0	NR	0
NY FINANCIAL ASSURANCE 1		TP	NR	NR	NR	NR	NR	0
NY HIST UST		0.25	0	7	NR	NR	NR	7
NY AIRS		TP	NR	NR	NR	NR	NR	0
NY CBS AST		0.25	0	0	NR	NR	NR	0
NY HIST SPILLS		0.125	5	NR	NR	NR	NR	5
NY LTANKS		0.5	1	6	12	NR	NR	19
NY SPILLS		0.125	8	NR	NR	NR	NR	8
NY MOSF		0.5	0	0	0	NR	NR	0
NY COAL ASH		0.5	0	0	0	NR	NR	0
NY LIENS		TP	NR	NR	NR	NR	NR	0
NY CBS UST		0.25	0	0	NR	NR	NR	0
NY HIST LTANKS		0.5	1	4	12	NR	NR	17
NY SPDES		TP	NR	NR	NR	NR	NR	0
NY VCP		0.5	0	0	0	NR	NR	0
NY RES DECL		0.125	0	NR	NR	NR	NR	0
NY VAPOR REOPENED		1	0	0	0	0	NR	0
NY TANKS		0.25	0	1	NR	NR	NR	1
NY HSWDS		0.5	0	0	0	NR	NR	0
NY SWF/LF		0.5	0	0	2	NR	NR	2
NY NCFM UST		0.25	0	0	NR	NR	NR	0
NJ MANIFEST		0.25	0	1	NR	NR	NR	1
NY FINANCIAL ASSURANCE 2		TP	NR	NR	NR	NR	NR	0
NY AST		0.25	5	5	NR	NR	NR	10
NY SWTIRE		0.5	0	0	0	NR	NR	0
NY UST		0.25	0	7	NR	NR	NR	7
NY E DESIGNATION		0.125	0	NR	NR	NR	NR	0
NY ERP		0.5	0	0	0	NR	NR	0
NY BROWNFIELDS		0.5	0	0	0	NR	NR	0
NY DEL SHWS		1	0	0	0	1	NR	1
NY SHWS		1	0	0	0	1	NR	1
NY HIST AST		TP	NR	NR	NR	NR	NR	0
NY DAY CARE		TP	NR	NR	NR	NR	NR	0

Database	Target Property	Search Distance (Miles)	< 1/8	1/8 - 1/4	1/4 - 1/2	1/2 - 1	> 1	Total Plotted
NY INST CONTROL		0.5	0	0	0	NR	NR	0
NY MOSF AST		0.5	0	0	0	NR	NR	0
NY CBS		0.25	0	0	NR	NR	NR	0
NY UIC		TP	NR	NR	NR	NR	NR	0
NY MOSF UST		0.5	0	0	0	NR	NR	0
NY NCFM AST		0.25	0	0	NR	NR	NR	0
NY ENG CONTROLS		0.5	0	0	0	NR	NR	0
INDIAN LUST		0.5	0	0	0	NR	NR	0
INDIAN UST		0.25	0	0	NR	NR	NR	0
INDIAN VCP		0.5	0	0	0	NR	NR	0
INDIAN ODI		0.5	0	0	0	NR	NR	0
INDIAN RESERV		1	0	0	0	0	NR	0
Manufactured Gas Plants		1	0	0	0	1	NR	1

4.1.1 Federal Databases

Federal National Priority List (NPL)

The NPL is the U.S. EPA's list of uncontrolled or abandoned hazardous waste sites that have been identified for priority remedial actions under the Comprehensive Environmental Response, Compensation and Liability Act (Superfund).

The Property is not a Federal NPL facility and no Federal NPL facilities were identified within one mile of the Property.

Federal Delisted NPL

The National Oil and Hazardous Substances Pollution Contingency Plan (NCP) establishes the criteria that the EPA uses to delete sites from the NPL. In accordance with 40 CFR 300.425.(e), sites may be deleted from the NPL when no further response is appropriate.

The Property is not a Federal Delisted NPL facility and no Federal Delisted NPL facilities were identified within one mile of the Property.

Federal CERCLIS List

CERCLIS contains data on potentially hazardous waste sites that have been reported to the USEPA by states, municipalities, private companies and private persons, pursuant to Section 103 of the Comprehensive Environmental Response, Compensation and Liability Act (CERCLA). CERCLIS contains sites that are either proposed to be or are on the NPL and sites which are in the screening and assessment phase for possible inclusion on the NPL.

The Property is not a Federal CERCLIS-listed facility and no Federal CERCLIS-listed facilities were identified within a half mile of the Property.

Federal CERCLIS NFRAP Sites List

The CERCLIS No Further Remedial Action Planned (NFRAP) List indicates that, to the best of EPA's knowledge, assessment at a site has been completed and that EPA has determined no further steps will be taken to list this site on the National Priorities List (NPL), unless information indicates this decision was not appropriate or other considerations require a recommendation for listing at a later time. This decision does not necessarily mean that there is no hazard associated with a given site; it only means that, based upon available information, the location is not judged to be a potential NPL site.

The Property is not listed as a CERCLIS-NFRAP facility and no CERCLIS-NFRAP sites are listed within a half mile of the Property.

Federal Resource Conservation and Recovery Act (RCRA) CORRACTS Facilities List

The EPA Resource Conservation and Recovery Act (RCRA) Program identifies and tracks hazardous waste from the point of generation to the point of disposal. The RCRA Treatment, Storage and Disposal (TSD) database is a compilation by the EPA of reporting facilities that treat, store or dispose of hazardous waste. The CORRACTS database is the EPA's list of treatment storage or disposal facilities subject to corrective action under RCRA.

The Property is not listed as a RCRA CORRACTS TSD facility. One RCRA CORRACTS TSD facility is listed within one mile of the Property.

- The Pfizer Inc. facility is located at 13 Bartlett Street, approximately 0.65 mile west-northwest and down gradient of the Property. The available information indicates that site-wide investigations were conducted in 1992 and 1994 which resulted in a determination of medium corrective action priority. Based on respective distance, current site status, and regional topography, this facility is not considered an REC to the Property.

Federal Resource Conservation and Recovery Act (RCRA) Non-CORRACTS TSD Facilities List

The RCRA TSD database is a compilation by the EPA of reporting facilities that treat, store or dispose of hazardous waste.

The Property is not listed as an RCRA TSD facility and no RCRA TSD sites are listed within a half mile of the Property.

Federal RCRA Generator List

The RCRA program identifies and tracks hazardous waste from the point of generation to the point of disposal. The RCRA Generators database is a compilation by the EPA of reporting facilities that generate hazardous waste.

The Property is not listed as a RCRA Generator and no RCRA Generator sites are listed on the adjoining properties.

Federal Institutional Control/Engineering Control Registries

The EPA maintains a listing of sites with institutional controls currently in place. Institutional controls include administrative measures, such as groundwater use restrictions, construction restrictions, property use restrictions, and post remediation care requirements intended to prevent exposure to contaminants remaining on site. Deed restrictions are generally required as part of the institutional controls.

The Property is not listed as a US IC/EC Controlled property and no US IC/EC Controlled properties are listed within a half mile of the Property.

Federal Emergency Response Notification System (ERNS)

The Emergency Response Notification System (ERNS) records information on reported releases of oil and hazardous substances. The database contains preliminary information on specific releases, including the spill location, substance released and the responsible party.

The Property is not listed on the ERNS database.

4.1.2 State Databases

State CERCLIS-Equivalent List

The State Hazardous Waste Sites (SHWS) records are the states' equivalent to CERCLIS. These sites may or may not already be listed on the federal CERCLIS list. Sites identified on the SHWS include both priority sites planned for clean up using state funds (state equivalent of Superfund) and sites where clean up will be paid for by potentially responsible parties.

The Property is not listed as a SHWS facility. One SHWS site is listed within a half mile of the Property.

- The Technical Metal Finishers site is located at 214 Starr Street, approximately 0.89 mile northeast and down gradient of the Property. The available information indicates that discovery, preliminary assessment and site inspection activities and investigations were conducted in 1984 and 1985 which resulted in a determination of low priority for corrective action. The site was officially archived in 1997 and can also be found on the Delisted SHWS database. Based on respective distance, current site status, and regional topography, this facility is not considered an REC to the Property.

Solid Waste Landfill Facilities (SWLF)

SWLF records typically contain an inventory of solid waste disposal facilities or landfills in a particular state. Depending on the state, these may be active or inactive facilities or open dumps that failed to meet RCRA Subtitle D Section 4004 criteria for solid waste landfills or disposal sites. The SWLF database was searched by EDR and reviewed by EFI for evidence of landfills and solid waste treatment facilities within a half mile of the Property.

The Property is not listed as a SWLF facility and two SWLF facilities were identified within a half mile of the Property.

- The Bedford Auto Sales site is located at 984 Myrtle Avenue, approximately 0.31 mile west and down gradient of the Property. The available information indicates that vehicle dismantling activities are currently performed at this site. Based on respective distance, regional topography, and since the site was not identified on additional federal or state databases related to the release or storage of hazardous substances, this facility is not considered an REC to the Property.
- The Ram Auto Wreckers site is located at 230 Cook Street, approximately 0.46 miles north-northeast and down gradient of the Property. The available information indicates that vehicle dismantling activities are currently performed at this site. Based on respective distance, regional topography, and since the site was not identified on additional federal or state databases related to the release or storage of hazardous substances, this facility is not considered an REC to the Property.

State Registered Underground Storage Tank List (UST)/ HIST UST

The New York State Department of Environmental Conservation (NYSDEC) compiles a list of registered UST locations.

The Property is not listed as an UST or HIST UST facility and no registered UST facilities were listed adjacent to the Property.

State Registered Underground Storage Tank List (AST)/ HIST AST

The NYSDEC compiles a list of registered AST locations.

The Property is not listed as an AST or HIST AST facility. One registered AST facility is listed adjacent to the Property.

- Five Star Transmission, Inc. is listed on the northern adjoining property at 1123 Myrtle Avenue. The available information indicates that a 275-gallon AST has been operated at this site in the past. At present, the building is occupied by a New York 99 Cent Store. Based on the cross-gradient location of this site in relation to the Property, and since site was not identified on additional federal or state databases related to the release or storage of hazardous substances, this facility is not considered an REC to the Property.

No other adjacent AST or HIST AST sites were identified in the database.

State Leaking Storage Tank List (LTANKS)/ HIST LTANKS

The NYSDEC compiles lists of all reported leaks of hazardous substances from USTs and ASTs.

The Property is not listed as a LTANKS or HIST LTANKS facility. A total of 19 LTANKS facilities and 17 HIST LTANKS facilities were identified within a half mile of the Property.

- The Private Parking Area is located at 358-374 Vernon Avenue, approximately 200 feet south of the Property. This facility is listed as a closed LTANKS and HIST LTANKS site related to the identification of petroleum-impacted soils during the removal of gas and fuel oil tanks in 1998. Following cleanup activities, that included the removal of approximately 40-50 yards of contaminated soil, the spill case was closed in July of 1999. Based on current site status and cross-gradient location, this facility is not considered an REC to the Property.

The remaining LTANKS/ HIST LTANKS sites are situated in excess of 700 feet from the Property. Based on the distances, site statuses and gradient locations, these listings are not considered to represent REC to the Property.

State Institutional Controls

The New York Department of Environmental Conservation (NYSDEC) compiles lists of No Further Action (NFA) Sites with Land Use Restrictions and Monitoring. A land use restricted site is a property where there are limits or requirements on future use of the property due to varying levels of cleanup possible, practical, or necessary at the Property.

The Property is not listed as having Land Use Restrictions or Institutional Controls.

State Voluntary Cleanup Program (VCP) Sites

The DEC compiles a listing of sites that are being voluntarily cleaned up by the Responsible Party(s) under supervision of State officials. The VCP database was searched by EDR and reviewed by EFI for evidence of properties in this program within a half mile of the Property.

The Property is not listed on the VCP database and no VCP properties were identified within a half mile of the Property.

State Brownfields Sites

The DEC compiles an inventory of Brownfields Projects. A Brownfields site is an abandoned, idled, or underused property where the threat of environmental contamination has hindered its redevelopment. All of the sites in the inventory are working toward a Brownfields agreement for cleanup and liability control. The state's Brownfields' database was searched by EDR and reviewed by EFI for evidence of properties in this program within a half mile of the Property.

The Property is not listed on the Brownfields database and no Brownfields properties were identified within a half mile of the Property.

4.2 Additional Environmental Record Sources

A summary of all additional environmental record sources can be found below.

Federal ASTM Supplemental

- Superfund (CERCLA) Consent Decrees (CONSENT)
- Records of Decision (ROD)
- National Priority List Deletions (Delisted NPL)
- Facility Index System/Facility Identification Initiative Program Summary Report (FINDS)
- Hazardous Materials Information Reporting System (HMIRS)
- Material Licensing Tracking System (MLTS)
- Mines Master Index File (MINES)
- Federal Superfund Liens (NPL Liens)
- PCB Activity Database System (PADS)
- Department of Defense Sites (DOD)
- Indian Reservations (INDIAN RESERV)
- Open Dump Inventory (ODI)
- Uranium Mill Tailings Sites (UMTRA)
- Formerly Used Defense Sites (FUDS)
- RCRA Administrative Action Tracking System (RAATS)
- Toxic Chemical Release Inventory System (TRIS)
- Toxic Substances Control Act (TSCA)
- Section 7 Tracking Systems (SSTS)
- FIFRA/TSCA Tracking System (FTTS INSP)

State or Local ASTM Supplemental

- Spills Incidents (SPILLS)
- Registered Bulk Fertilizer and Pesticide Storage Facilities (BULK)
- Drycleaner Facility Listing (DRYCLEANERS)

EDR Proprietary Historical Databases

- Former Manufactured Gas (Coal Gas) Sites

Brownfields Databases

- Listing of Brownfields Sites (US Brownfields)
- Sites with Restrictions (AUL)

Orphan (Unmappable) Sites

The Property is not listed as a NY SPILLS or HIST SPILLS facility. A total of 8 NY SPILLS and 5 HIST SPILLS facilities were identified within one quarter mile of the Property. As closure has been granted in association with each of the reported SPILLS incidents, the nearby SPILLS and HIST SPILLS listings are not considered an environmental concern to the Property.

No other potential issues of concern were identified during the review of the additional environmental record sources.

4.3 Physical Setting Source(s)

The elevation of the Property is approximately 70 feet above mean sea level, as depicted on the U.S.G.S. 7.5 Minute Series Topographic Map of the Brooklyn, NY Quadrangle, dated 1995. The Property and surrounding properties slope gently to the north and east. Storm water flow is routed to storm drains along the adjoining Myrtle Avenue.

4.3.1 Topography

The terrain in the general vicinity of the Property slopes gently to the north and northeast. The Property has been graded to generally level with engineered slopes for drainage. Land in the general vicinity consists of gently rolling hills. The Property did not appear to receive significant surface water runoff from adjoining properties.

4.3.2 Surface Water Bodies

No surface water is located on the Property. The nearest surface water in the vicinity of the Property is English Kills, located approximately 0.9 mile north-northeast of the Property.

4.3.3 Soils/Geology

Based on the soil survey maps published by the United States Department of Agriculture (USDA) Soil Conservation Service, the Property is mapped as Urban Land, which is made up of areas where the original soil characteristics have been permanently altered due to extensive urban development.

The Property is situated within central portion of Kings County, and according to the Generalized Bedrock Geology Map of New York, is comprised of consolidated gravels, sands and clays of the Cretaceous-era. The estimated depth to bedrock is more than 30 feet below land surface.

4.3.4 Hydrology

Based on the local topography of the area, shallow groundwater in the vicinity of the Property is expected to flow to the north and east. Available USGS data indicates that groundwater may be encountered at a depth of less than 25 feet below the ground surface.

4.3.5 Wetlands

No wetlands, settling ponds, lagoons, surface impoundments, or natural catch-basins were observed at the Property during this investigation. According to the US Fish and Wildlife Service Geospatial Wetlands Information online map interface (<http://www.fws.gov/wetlands/Data/Mapper.html>), there are no jurisdictional wetlands on the Property. A map illustrating the wetlands in the vicinity of the Property is provided in the EDR database.

4.3.6 Flood Zone Information

A review of the Flood Insurance Rate Maps, published by the Federal Emergency Management Agency, was performed. According to Panel Number 208 of 457, dated September 5, 2007, the Property is located in Flood Zone X. Flood Zone X regions consist of areas that are not within the 500-year flood zone. The distance to the nearest 500-year flood plain is approximately 0.9 mile to the north-northeast. A map illustrating the flood plains in the vicinity of the Property is provided in the EDR database.

4.3.7 Oil and Gas Exploration

No oil or gas extraction or exploration wells were identified at the Property during completion of this assessment.

4.3.8 Mining Activities

No indication of mining activities was identified during completion of this assessment.

4.4 Historical Use

4.4.1 Historical Summary

Historical information identifying the past use of the Property was obtained from a variety of sources as detailed in Appendix B of this report and included city directories, aerial photographs, Sanborn Fire Insurance maps, and topographic maps and building department records. According to the historical information, the Property was first developed for residential purposes prior to 1887 with four residential dwellings located at 1110 and 1116-1120 Myrtle Avenue, one commercial storefront located at 1122 Myrtle Avenue and several vacant lots.

The 1098-1100 Myrtle Avenue portion of the Property was originally developed as a Candy Factory which operated from approximately 1918 to 1934. This building was also operated as a furniture manufacturer from at least 1947 until at least 1968, and as the current supermarket warehouse and loading dock since approximately 2001.

The 1102-1114 Myrtle Avenue portion of the Property was originally constructed circa 1921 and has historically been occupied by a parking garage from approximately 1921 to 1968, truck rental company from at least 1949 to approximately 1965, auto repair facility from at least 1977 to 1980, skating rink from 1981 to the early 1990s, and a supermarket since 1993.

The 1116-1120 Myrtle Avenue parcels were originally developed for residential and purposes prior to 1887. By 1904, 1116 Myrtle Avenue was converted to a commercial storefront. All three parcels were also occupied by a furniture manufacturer from at least 1947 until approximately 1980. Former structures were reportedly demolished in 1947 and 1979, and this portion of the Property has since been occupied by paved parking areas associated with the current supermarket.

The 1122 Myrtle Avenue parcel was originally developed as a commercial storefront prior to 1887 and is known to have been occupied by a paint shop in the early 1900s. The building was reportedly demolished in the early 1990s, and has since been occupied by paved parking areas associated with the current supermarket.

Review of historical information indicates the following areas of suspect environmental concern at the Property and/or immediately adjoining properties:

- 1098-1100 Myrtle Avenue was utilized for candy manufacturing purposes from at least 1918 to approximately 1934.
- 1098-1100 Myrtle Avenue was utilized for furniture manufacturing purposes from at least 1947 to at least 1968.
- 1102-1114 Myrtle Avenue was utilized as a commercial parking garage with associated 1,000-gallon gasoline UST from at least 1935 to at least 1968.
- 1102-1114 Myrtle Avenue was utilized as an auto repair facility from at least 1977 to approximately 1980.
- 1116-1120 Myrtle Avenue was utilized for furniture manufacturing purposes from at least 1947 to at least 1980.
- 1122 Myrtle Avenue was utilized as a paint shop during the early 1900s.

The historical Property and adjoining site operations are discussed in the following sections:

4.4.2 City Directories

EFI reviewed city directories for the Property and adjoining properties provided by EDR that covered the years 1928, 1934, 1940, 1945, 1949, 1960, 1965, 1970, 1973, 1976, 1980, 1985, 1992, 1997, 2000, 2005, 2007 and 2012. The Property addresses were first listed in 1928 as a garage (1102), Robert S Storage Batteries (1120), Amity Products Corporation, Just Born Inc. French Chocolates, and Norma Chocolate Works (1100) and multiple residential listings. A copy of the city directories is provided in Appendix B. A summary of the city directories is provided below.

Summary

Date	Site Comments	Surrounding Area Comments
1928	Amity Products Corporation, Just Born Inc. French Chocolates, S H Born, Norma Chocolate Works and Irving C. Shaffer (1100); Garage and David Katz (1102); B A R Ellis (1118) and Robery S. Storage Batteries and Gustav Wanderer (1120)	Max Hermann Furniture and Wolf Brothers Wall Paper and Moulding (1125)
1934	Just Born Inc. (1100); Meile Auto Repair Company (1102); residential listings (1108); Broadway Garage and Pinkus Realty Corporation (1114); residential listings 1118); Servel Sales and Service (1120) and Max Mallio HDW (1122).	Wolf Brothers Wall Paper (1125)
1940	Dante Furniture Company (1100); Broadway Garage (1114); residential listing (1118); and Best Wick Distributors and Lester and Company Hardwoods (1122).	Wolf Brothers Wall Paper and Moulding (1125)
1945	Dante Furniture Company and Charles Spina Furniture (1100); Broadway Garage (1114); residential listing (1118); and Brooklyn Show Machinery Company and Ralph Catalano Machinery (1122).	No surrounding addresses listed.
1949	Ferrigno Brothers Furniture Company Inc. (1100); Brooklyn Truck Renting Company (1114); Mallin Lock Manufacturing Company and residential listing (1118); and Brooklyn Show Machinery Company and Ralph Catalano Machinery (1122).	National Bolt and Nut Company and Louis Salzinger Bolts & Nuts (1125)
1960	Majestic Staple Company and Trova Sportswear Inc. (1100); Metropolitan Truck Leasing Service (1114); Durro Process Printing Company and Glenwood Sportswear Inc. (1118); and Ralph Catalano Machinery (1122).	National Bolt and Nut Company and Louis Salzinger Bolts & Nuts (1125)
1965	PG Dean Inc. (1098); Majestic Staple Company and Trova Sportswear Inc. (1100); Metropolitan Truck Leasing Service (1114); Durro Elliot Corporation (1116); and Brooklyn Shoe Machinery Company and Anthony Fedele Machinery (1122).	National Bolt and Nut Company Inc. and Louis Salzinger Bolts & Nuts (1125)
1970	Stabbe Senter Press Inc. (1116) and Brooklyn Shoe Machinery Company (1122).	National Bolt and Nut Company Inc. and Louis Salzinger Bolts & Nuts (1125)

Date	Site Comments	Surrounding Area Comments
1973	Brooklyn Shoe Machinery Company and Speed O Magic Corporation (1122).	National Bolt and Nut Company Inc. and Louis Salzinger Bolts & Nuts (1125)
1976	L&L Auto Radiator Service (1102)	No surrounding addresses listed.
1980	Addresses not listed.	No surrounding addresses listed.
1985	Skate City (1102)	Naz Auto Repairs Inc. (1123)
1992	Addresses not listed.	Naz Transmission and Auto Repairs Inc. (1123)
1997	Neighborhood Wholesaler Brooklyn	Naz Transmission and Auto Repairs Inc. (1123)
2000	AFS Market Inc. (1102)	Naz Trans & At Inc. (1123); B&Z Steel Equipment (1125)
2005	First Dimension AFS Market Inc. (1102)	Five Star Transmissions (1123); B&Z Steel Equipment (1125)
2007	Addresses not listed.	No surrounding occupants of potential environmental concern were identified.
2012	Addresses not listed.	No surrounding occupants of potential environmental concern were identified.

4.4.3 Aerial Photos

Available aerial photographs dated 1954, 1966, 1980, 2004 and 2006 from HistoricAerials.com and 1994, 2001, 2008, and 2012 from Google Earth were reviewed for this Environmental Site Assessment. Copies of selected photographs are included in Appendix B of this report. A summary of the aerial photographs is provided below.

Summary

Date	Site Comments	Surrounding Area Comments
1954 - 1966	The Property is depicted with structures located at 1098-1100 Myrtle Avenue, 1102-1114 Myrtle Avenue, and 1116-1122 Myrtle Avenue (four buildings). No on-site features of concern were noted.	Surrounding areas are fully developed for apparent commercial and residential purposes. No off-site features of concern were noted.
1980	The structure at 1098-1100 Myrtle Avenue has been demolished, as have the structures located at 1116, 1118 and 1120 Myrtle Avenue. The 1122 Myrtle Avenue commercial storefront is visible at the eastern edge of the Property.	No major changes to surrounding areas were noted.
1994	The Property appears as currently configured. The current warehouse and loading dock at 1098-1100 Myrtle Avenue have not been constructed yet, and appear as an open lot.	No major changes to surrounding areas were noted.
2001 - 2012	The Property appears as currently configured. The current warehouse and loading dock at 1098-1100 Myrtle Avenue are clearly visible.	Surrounding areas remain fully developed for apparent commercial and residential purposes. No off-site features of concern were noted.

4.4.4 Sanborn/Historical Maps

Historical Sanborn Fire Insurance maps dated 1887, 1888 1904, 1907, 1933, 1935, 1947, 1950, 1951, 1965, 1968, 1977, 1979, 1980, 1981, 1982, 1984, 1986, 1987, 1988, 1989, 1991, 1994, 1995, 1996, 2001, 2002, 2003, 2004, 2005, 2006 and 2007 for the Property were provided by EDR. EFI's review of the maps indicates that the Property was originally

developed for residential and commercial storefront purposes sometime prior to 1887. Copies of selected maps are included in Appendix B of this report. A summary of the Sanborn maps is provided below.

Summary

Date	Site Comments	Surrounding Area Comments
1887	The Property is occupied by four residential dwellings (1110 and 1116-1120 Myrtle Ave.), one commercial storefront (1122 Myrtle Ave.) and several vacant lots. No on-site features of concern were noted.	Surrounding areas are occupied by stables, repair shops, iron works, print shop and horse sheds to the north; commercial storefronts to the east; and vacant lots to the south and west. No off-site features of concern were noted.
1904	The 1122 Myrtle Avenue portion of the Property is depicted as a commercial storefront and paint shop. No additional major changes to the Property were noted.	Surrounding areas are occupied by commercial storefronts and an elevated rail station to the north and northeast; commercial storefronts to the east; and residential dwellings to the south and west. No off-site features of concern were noted.
1918	The Property is occupied by residential dwellings (1116-1118 Myrtle Ave.), commercial storefronts (1120-1122 Myrtle Ave.) and several vacant lots. The westernmost portion of the Property (current warehouse/loading dock) is depicted with a candy factory, with an address of 1098-1100 Myrtle Avenue. No on-site features of concern were noted.	No major changes to surrounding areas were noted. Surrounding areas remain occupied by commercial storefronts and an elevated rail station to the north and northeast; commercial storefronts to the east; and residential dwellings to the south and west. No off-site features of concern were noted.
1935	The 1102-1114 Myrtle Avenue portion of the Property is shown as a 120-car parking garage. A 1,000-gallon gasoline UST is located near the northeast corner of the garage, adjacent to a former boiler room. 1116-1120 and 1122 Myrtle Avenue are occupied by a two-story structure (apparent commercial) and commercial storefront, respectively. In addition, there is a vacant commercial building located at 1098-1100 Myrtle Avenue (current warehouse/loading dock). The presence of an unregulated gasoline UST associated with the former garage is considered a REC to the Property.	Surrounding areas are occupied by commercial storefronts, parking garage and elevated rail station to the north and northeast; commercial storefronts to the east; and residential dwellings to the south and west. A 750-gallon gasoline UST is located on the northern adjoining parking garage property beyond Myrtle Avenue. No additional off-site features of concern were noted.
1947 - 1968	The 1102-1114 Myrtle Avenue portion of the Property remains occupied by the above-referenced 120-car parking garage with associated 1,000-gallon gasoline UST near the northeast corner of the garage, adjacent to a former boiler room. 1116-1120 Myrtle Avenue is occupied by a furniture manufacturing facility, and 1122 Myrtle Avenue is occupied by a commercial storefront. In addition, there is a furniture manufacturing facility located at 1098-1100 Myrtle Avenue (current warehouse/loading dock). The presence of an unregulated gasoline UST associated with the former garage is considered a REC to the Property.	One of the northern adjoining commercial storefronts is identified as a wholesale hardwood facility on the 1947 and 1950 Sanborn maps. The former parking garage to the north is shown as a furniture warehouse in the 1965 Sanborn map. No additional major changes to surrounding areas were noted.

Date	Site Comments	Surrounding Area Comments
1977 - 1980	The 1102-1114 Myrtle Avenue portion of the Property is shown as an auto repair facility, while 1116-1120 remains occupied by a furniture manufacturing facility, and 1122 by a commercial storefront. The 1098-1100 portion is shown as an undeveloped lot. No references to the aforementioned 1,000-gallon gasoline UST were identified, and no additional major changes to the Property were noted.	Surrounding areas are occupied by commercial storefronts, an auto repair shop and elevated rail station to the north and northeast; NYC Transit Authority Substation to the east; residential dwellings and vacant lots to the south; and several vacant lots to the west. No additional off-site features of concern were noted.
1981 - 1989	The 1102-1114 portion of the Property is shown with a commercial building. 1116-1120 Myrtle Avenue is depicted as an open lot, with an apparent commercial storefront located at 1122 Myrtle Avenue. The 1098-1100 portion is shown as an undeveloped lot. No on-site features of concern were noted.	No major changes to surrounding areas were noted. Surrounding areas remain occupied by commercial storefronts, an auto repair shop and elevated rail station to the north and northeast; NYC Transit Authority Substation to the east; residential dwellings and vacant lots to the south; and several vacant lots to the west. No additional off-site features of concern were noted.
1993 - 1996	The 1122 Myrtle Avenue portion of the Property is shown as a fire ruin. No additional major changes to the Property were noted.	The western adjoining property appears as a junk yard in the 1995 and 1996 Sanborn maps. No additional major changes to surrounding areas were noted.
2001 - 2007	The Property is improved with a commercial structure located at 1102-1114 Myrtle Avenue, and appears to have been combined with the current one-story warehouse building located at 1098-1100 Myrtle Avenue. The 1116-1122 portion of the Property is depicted as a vacant (parking) lot. No on-site features of concern were noted.	Surrounding areas are occupied by commercial storefronts, an auto repair shop and elevated rail station to the north and northeast; NYC Transit Authority Substation to the east; residential dwellings and undeveloped lots to the south; and junk yard to the west. No off-site features of concern were noted.

4.4.5 Historical Topographic Maps

Available topographic maps dated 1906, 1910, 1916, 1924, 1931, 1938, 1947, 1958, 1959, 1961, 1966, 1967, 1970, 1975, 1979 and 1999 from HistoricAerials.com were reviewed for this Environmental Site Assessment. Representative copies have not been included in the appendices due to copyright concerns. A summary of the topographic maps is provided below.

Summary

Date	Quad	Site Comments	Surrounding Area Comments
1906-1938, 1948, 1959, 1961 and 1966	Brooklyn, NY	The eastern portion of the Property appears developed. Remaining areas to the west are depicted as undeveloped land. No on-site features of concern were noted.	Surrounding areas are shown as developed to the north, east and south with undeveloped land depicted to the west. No off-site features of concern were noted.
1947	Brooklyn, NY	The entire Property is shown as developed. No on-site features of concern were noted.	Surrounding areas are shown as developed in all directions. No off-site features of concern were noted.
1958, 1967-1999	Brooklyn, NY	The Property is depicted with pink/orange shading indicative of dense urban development. No building	Surrounding areas are shown with pink/orange shading indicative of dense urban development. An

		footprint or other on-site features were noted.	elevated rail station is located further north of the Property. No additional off-site features were noted.
--	--	---	---

4.4.6 Title Records

Review of a 50-year chain of title was not included in the scope of the assessment. A title report was requested from the Client, but was not received prior to issuance of this report. As a result, the information required for review of recorded land title records is considered not to be readily ascertainable.

4.4.7 Other Environmental Reports

No prior environmental assessments or other reports were provided for EFI's review as part of this assessment.

4.4.8 Building Department Records

Records from New York City Department of Buildings were reviewed for evidence indicating the developmental history of the Property, and for the presence of documentation relative to USTs utilizing the department's internet website and the Property Profile Overview (PPO) records. Pertinent information relative to each Property parcel is as follows:

1098-1100 Myrtle Avenue - Alteration permits were identified dating back at least 1917 and a full demolition permit was identified in 1970. The current warehouse addition was first occupied in 2001.

1102 Myrtle Avenue - A new building permit was identified in 1920. Certificates of Occupancy for a roller skating rink and supermarket were also identified in 1981 and 1993, respectively.

1116 Myrtle Avenue - Permit records dating back to 1921 were identified, including two demolition permits in 1946 and 1979 as well as an oil burner application in 1947.

1122 Myrtle Avenue - References to the 1935 installation (construction) of a store and one-car garage were identified, in addition to an oil burner application in 1948 and full demolition permit in 1992.

No other records of historical or environmental significance were identified. Please see Appendix F for a copy of the pertinent records.

4.4.9 Other Land Use Records

New York City Fire Department (NYCFD)-

EFI submitted a Fuel Tank Special Report Request Form for the Property to the NYCFD on December 21, 2012 for evidence indicating the presence of fuel oil tanks at the Property. A response has not been received from the NYCFD as of the release date of this report. Any pertinent information will be forwarded to the upon receipt. Please see Appendix F for a copy of the Tank Request Form.

New York City Department of Finance-

EFI reviewed assessment records on the New York City Department of Finance website. The Property is known as 1102-1122 Myrtle Avenue (Block 1586, Lots 12, 14, 24 and 27). The lots encompass a reported 32,501 square feet (0.74 acres) of land. The Property is occupied by a one-story supermarket with attached one-story warehouse and loading dock with a footprints of

195.67 feet by 100 feet and approximately 40 feet by 50 feet, respectively. The Property owner is listed as Spenceran Inc. No additional information of interest was listed.

New York City Department of Health-

A review of pertinent information was conducted at the New York City Environmental Health Department's website. One active "work without a permit" violation related to the demolition of 1122 Myrtle Avenue is listed in February of 1992. No additional environmental control board (ECB) violations were identified for the Property.

In addition, EFI submitted a Freedom of Information Letter (FOIL) for the Property to the New York City Department of Health and Mental Hygiene-Bureau of Environmental Health Services on December 23, 2012 for information pertaining to hazardous substances, USTs, releases, inspection records, asbestos, mold and LBP violations, etc. A response has not been received from this agency as of the release date of this report. Any pertinent information will be forwarded to the Client upon receipt. Please see Appendix F for a copy of the FOIL request.

4.5 Data Failure

Based on the definition presented in ASTM E1527-05, data failure occurs when all of the standard historical sources that are reasonably-ascertainable and likely to be useful have been reviewed and the historical use of the Property has not been documented back to the Property's first developed use, or 1940 whichever is earlier. When data failure occurs, ASTM E 1527-05 requires the Environmental Professional to document the data failure and assess the potential impact on the ability of the Environmental Professional to identify recognized environmental conditions.

The following data failures have been identified:

- EFI was not able to document the historical use of the Property prior to 1887. This data failure is not considered critical and does not change the conclusions of this report, as the 1887 Sanborn map revealed the Property to be utilized for primarily residential and commercial storefront purposes. In addition, the adjacent and surrounding areas are shown as a mixture of commercial occupancy and undeveloped land.
- Gaps of greater than five-year intervals in the historical record were noted by EFI. However, because the Property occupants were consistent for the majority of these intervals, this data failure is not considered a significant concern.

5.0 SITE RECONNAISSANCE

5.1 Methodology and Limiting Conditions

The site reconnaissance was conducted on December 20, 2012 by Christopher Reiss, Field Professional with EFI, accompanied by Mr. John Park, Food Bazaar Manager. The weather was partly cloudy an approximate temperature of 35 degrees Fahrenheit. The visual reconnaissance consisted of observing the boundaries of the Property and systematically traversing the Property to provide an overlapping field of view, wherever possible. The periphery of the on-site structure was observed along with interior accessible common, storage, maintenance, mechanical and warehouse areas of the supermarket. Photographs of pertinent site features identified during the site reconnaissance are included in Appendix A.

5.2 General Site Setting

5.2.1 Site Description

The Property consists of approximately 0.74 acres and is developed with an approximately 21,000 square-foot commercial building occupied by a Food Bazaar Supermarket. The ground surface at the Property is relatively flat with engineered slopes to facilitate site drainage. Ground cover consists primarily of the building footprint and concrete and asphalt-paved parking and loading dock areas. The Property can be accessed from the south side of Myrtle Avenue or from an unpaved vacant lot on the rear (southern) side of the building.

5.2.2 Exterior Observations

The building is single-story, slab-on-grade construction. The building is finished on the exterior with brick masonry and stucco. Asphalt-paved parking areas are located on the eastern side of the building, with an attached warehouse and loading dock present off the western side.

5.2.3 Interior Observations

The building finishing materials included sheetrock, 2'x 4' ceiling tiles, fiberglass-reinforced plastic, unpainted concrete, and ceramic and vinyl floor tiles. No evidence of trench drains, pits, significant staining or bulk chemical storage was observed inside the building.

5.2.4 Potable Water

The Property is connected to the municipal water supply provided by the City of New York. The source of the water is from a variety of regional surface resources.

5.3 Site Visit Findings

5.3.1 Hazardous Substances

EFI found evidence of hazardous substances in the form of small quantities of motor/lubricating oils located in the rooftop compressor room during the inspection of the Property.

Summary

Material	Quantity	Use	Comments
Motor/Lubricating Oils	Less than 10 gallons	Compressor Maintenance	The materials appeared to be properly managed and maintained at the time of the site inspection. No evidence of significant fluid release or spillage was identified.

5.3.2 Petroleum Products

Petroleum products were identified on the Property during the site reconnaissance. A summary of the materials, quantities, and use is provided below.

Summary

Material	Quantity	Use	Comments
Motor/Lubricating Oils	Less than 10 gallons	Compressor Maintenance	The materials appeared to be properly managed and maintained at the time of the site inspection. No evidence of significant fluid release or spillage was identified.

5.3.3 Underground Storage Tanks (USTs)

No evidence of USTs was observed at the Property during the site reconnaissance. However, a review of Sanborn maps has identified a 1,000-gallon gasoline UST which was operated at the Property from at least 1935 to at least 1965. The tank was identified near the northeast corner of the former parking garage (current supermarket building), adjacent to western side of a former boiler room. No evidence of the removal or prior investigation of this unregulated storage tank has been identified to date.

5.3.4 Aboveground Storage Tanks (ASTs)

No evidence of ASTs was observed at the Property during the site reconnaissance.

5.3.5 Subsurface Equipment

The presence of subsurface equipment such as sump pumps, septic systems or elevators was not observed at the time of the reconnaissance.

5.3.6 Other Suspect Containers

No evidence of other suspect containers was observed on the Property during the site reconnaissance.

5.3.7 Polychlorinated Biphenyl Compounds (PCBs)

Electrical transformers and certain equipment that contains hydraulic fluids are a potential source of environmental concern due to the potential presence of polychlorinated biphenyl (PCB) containing cooling oils used in some units.

Con Edison transformer vaults and manholes were noted in the sidewalk areas along Myrtle Avenue. As Con Edison would be responsible for cleanup and disposal in the event of a leak or release, the presence of the utility-owned transformers are not considered an REC to the Property.

A hydraulic trash compactor and cardboard baler were noted in the loading dock area on the western side of the building. No evidence of the release or spillage of hydraulic fluids was noted in locations proximal to the compactor or baler. Based on the anticipated age of the units (relatively new), PCB-containing fluids are not anticipated to exist within the units.

5.3.8 Interior Staining/Corrosion

No interior staining or corrosion was observed in the building during the site reconnaissance.

5.3.9 Discharge Features

Floor drains and storm drains were observed at the Property. Other discharge features (oil/water separators, etc.) were not observed at the Property. Details regarding the observations are provided below.

Summary

Feature Identified	Location	Discharge Points	Details
Floor drain(s)	Meat Department	Sanitary sewer	No evidence of the improper disposal of hazardous materials such as staining or corrosion was observed around or in close proximity to the identified floor drains.
Other	Loading Dock Area	Sanitary sewer	Storm drains were noted adjacent to the loading dock on the western side of the building. No evidence of hazardous material disposal such as staining or corrosion was observed around or in close proximity to the identified storm drains.

5.3.10 Pits, Ponds, and Lagoons

Pits, ponds or lagoons were not observed on the Property during the site reconnaissance.

5.3.11 Solid Waste Dumping/Landfills

Readily apparent evidence of solid waste dumping, suspect fill material, or landfills was not identified on the Property during the site reconnaissance.

5.3.12 Stained Soil/Stressed Vegetation

Stained soil or stressed vegetation was not observed on the Property during the site reconnaissance.

5.3.13 Wells

Evidence of water supply or groundwater monitoring wells was not observed on the Property during the site reconnaissance.

5.3.14 Additional Hazardous Observations

During the site reconnaissance, EFI did not observe evidence of additional hazards at the Property. No additional hazards were reported by those interviewed during the site visit. Additionally, EFI did not note any unusual odors indicative of hazardous substances.

6.0 INTERVIEWS

6.1 Interview with Owner

A representative from property ownership was not available for interview as part of this assessment.

6.2 Interview with Site Manager

EFI provided an environmental property questionnaire to property management requesting information about the Property, past and current operations, historical uses and any known environmental concerns including asbestos-containing material, lead-based paint, underground storage tanks, aboveground storage tanks, poly-chlorinated biphenyls, and spills or releases of hazardous materials. A completed copy of the questionnaire was not returned to EFI. Please see Appendix F for a blank copy of the questionnaire.

According to Store Manager Mr. John Park, who has been familiar with the Property for the last six months, the Property has historically been utilized for commercial purposes. Mr. Park was not aware of any USTs, ASTs, releases or spills associated with the Property. Additionally, Mr. Park informed EFI that no environmental violations or liens were known to exist in association with the Property. He further noted he was unaware of any prior environmental assessment or other reports for the Property.

6.3 Interviews with Site Occupants

For the purposes of this assessment, the site manager and site occupant are one and the same. Details associated with the site manager are interview are presented above.

6.4 Interviews with Local Government Officials

Please see Section 4.4.8 and 4.4.9 for information obtained from interviews with local government officials / agencies.

6.5 Interviews with Others

No additional individuals, agencies, and/or sources were interviewed during the course of this assessment.

7.0 OTHER ENVIRONMENTAL CONDITIONS

7.1 Asbestos-Containing Materials

Asbestos is the name for a group of naturally occurring silicate minerals that can be separated into fibers. The fibers are strong, durable, and resistant to heat and fire. They are also long, thin and flexible, so they can even be woven into cloth. Because of these qualities, asbestos has been used in thousands of consumer, industrial, maritime, automotive, scientific and building products. During the 20th century, some 30 million tons of asbestos have been used in industrial sites, homes, schools, shipyards and commercial buildings in the United States. Common ACMs include pipe-covering, insulating cement, insulating block, refractory and boiler insulation materials, transite board, fireproofing spray, joint compound, vinyl floor tile, ceiling tile, mastics, roofing products, and duct insulation for HVAC applications. Inhalation of asbestos fibers can result in deleterious health effects.

The potential for asbestos-containing material (ACM) was evaluated based the USEPA Guidance Document: Managing Asbestos in Place - A Building Owner's Guide on Operations and Maintenance Programs for Asbestos-Containing Materials (the Green Book). The Green Book was used as a guide in identifying suspect materials while the definition of suspect ACM and presumed asbestos-containing material is taken from 29 CFR Parts 1910, et al. Occupational Exposure to Asbestos; Final Rule. OSHA considers building materials (and specifically friable surfacing material and thermal system insulation) installed prior to 1981, presumed to be asbestos containing until tested by laboratory analysis to prove otherwise.

Based on the circa 1920 date of construction, building materials may contain asbestos. According to the EPA, while suspect or ACM may be managed in place under an operations and maintenance program (O&M), sampling would be required to document the presence or absence of asbestos-containing material. A summary of suspect or presumed ACM is provided below.

Summary

Material	Location	Estimated Quantity	Friable	Physical Condition	Action
Drywall and Joint Compound	Throughout	Not Quantified	No	Good	O&M Plan
Ceiling Tiles	Retail Areas	15,000 sq ft	No	Good to Fair	O&M Plan
Vinyl Floor Tiles	Retail Areas	15,000 sq ft	No	Good to Fair	O&M Plan
Grouts, Caulking, Mastics and Adhesives	Throughout	Not Quantified	No	Good	O&M Plan
Roofing Materials	Rooftop	21,000 sq ft	No	Good	O&M Plan

7.2 Lead-Based Paint

Many buildings constructed before 1978 have paint that contains lead. Due to the circa 1920 construction date (pre-1978), lead-based paint may be present. All painted surfaces were observed to be in good to fair condition with no chalking, peeling, or flaking. Since the Property is not used for residential purposes, lead-based paint is not considered to be a significant concern.

7.3 Radon

Radon gas is a product of the decay series that begins with uranium. Radon is produced directly from radium, which can be commonly found in bedrock that contains black shale and/or granite. Radon gas can migrate through the ground and enter buildings through porous concrete or fractures. Radon tends to accumulate in poorly ventilated basements. Long-term exposure to radon has been associated with lung cancer.

To satisfy the requirements of the Client, an evaluation of radon potential was performed utilizing the research results available from the USEPA. The USEPA has designated three zones depending on radon potential. Zone 1 is an area with the average predicted indoor radon concentration in residential dwellings exceeding the EPA action limit of 4.0 picoCuries per Liter (pCi/L). Zone 2 are areas with average predicted indoor radon concentration of 2.0 - 4.0 pCi/L and Zone 3 are those areas with an average predicted indoor radon concentration in residential dwellings below 2.0 pCi/L.

It is important to note that the EPA has found homes with elevated levels of radon in all three zones, and the EPA recommends site specific testing in order to determine radon levels at a specific location.

Review of the USEPA Map of Radon Zones places the Property in Zone 2. Based on the zone classification and the current non-residential use of the Property, radon is not considered to be a significant concern. No additional action is warranted at this time.

7.4 Microbial Contamination (Mold)

In accordance with the scope of work, the site reconnaissance is to include a visual inspection for indications of water intrusions or the presence of active mold growth on readily accessible interior and exterior surfaces. Confirmation sampling was not included in the scope of work for the ESA. Readily accessible areas of the building were observed for visual or olfactory indications of mold and for areas of water damage.

No evidence of mold growth or suspect moisture intrusion was identified.

7.5 Lead in Drinking Water

The Property receives its drinking water from the City of New York. According to the annual water quality report, the water is tested before it enters the distribution system. The water supplied to the Property meets federal and state drinking water standards, including those for lead and copper.

8.0 CONCLUSIONS AND RECOMMENDATIONS

8.1 Findings and Opinions

8.1.1 On-Site Recognized Environmental Conditions

The following on-site Recognized Environmental Conditions were identified during the course of this assessment:

- A 1,000-gallon gasoline UST was utilized at the Property between the approximate years of 1947 and 1968. The tank was situated in the northeast portion of the former parking garage building located at 1102-1114 Myrtle Avenue. As no records related to the removal or investigation of this UST have been identified to date, the potential presence of an unregulated UST is considered a REC relative to the Property.
- The Property has been historically utilized for a variety of commercial and light industrial uses dating back to approximately 1921. Prior historic uses of environmental concern have included a furniture manufacturer from at least 1947 to 1968 (1098-1100 Myrtle), auto repair facility in 1934 and from at least 1977 to approximately 1980 (1102 Myrtle), and furniture manufacturer from at least 1947 to approximately 1980 (1116-1120 Myrtle). Based on the potential for adverse environmental impacts to the Property subsurface as the result of the former on-site activities, the historic use and occupancy of the Property has been identified as a REC.

8.1.2 Off-Site Recognized Environmental Conditions

No off-site Recognized Environmental Conditions were identified that were considered likely to impact the Property.

8.1.3 Historical Recognized Environmental Conditions

Historical Recognized Environmental Conditions are environmental conditions which in the past would have been considered a Recognized Environmental Condition, but which may or may not be considered a Recognized Environmental Condition currently based on the current threat or regulatory status of the concern.

No Historical Recognized Environmental Conditions (HRECs) were identified during the course of this assessment.

8.1.4 De Minimis Environmental Conditions

De minimis conditions are those that generally do not present a threat to human health or the environment and that generally would not be the subject of an enforcement action if brought to the attention of appropriate governmental agencies. Conditions determined to be *de minimis* are not recognized environmental conditions.

No *de minimis* environmental conditions were identified in connection with the Property during completion of this assessment.

8.1.5 Other Environmental Considerations (Non-ASTM Scope Considerations)

This assessment also included other environmental considerations identified at Section 7.0. The following related Issues of Concern were identified:

- Asbestos- Suspect ACMs were observed in the building in the form of non-friable drywall and joint compound, non-friable ceiling tiles, non-friable vinyl floor tiles, non-friable

grouts, mastics, and caulking and non-friable roofing materials. The aforementioned building components were noted to be in overall good condition with low potential for disturbance.

8.2 Conclusions

EFI has performed a Phase I Environmental Site Assessment in conformance with the scope and limitations of ASTM Practice E 1527-05 of 1102-1122 Myrtle Avenue, Brooklyn, NY. Any exceptions to or deletions from this practice are described in Section 1.4 of this report. This assessment has revealed no evidence of Recognized Environmental Conditions in connection with the Property, except for the following:

- A 1,000-gallon gasoline UST was utilized at the Property between the approximate years of 1947 and 1968. The tank was situated in the northeast portion of the former parking garage building located at 1102-1114 Myrtle Avenue. As no records related to the removal or investigation of this UST have been identified to date, the potential presence of an unregulated UST is considered a REC relative to the Property.
- The Property has been historically utilized for a variety of commercial and light industrial uses dating back to approximately 1921. Prior historic uses of environmental concern have included a furniture manufacturer from at least 1947 to 1968 (1098-1100 Myrtle), auto repair facility in 1934 and from at least 1977 to approximately 1980 (1102 Myrtle), and furniture manufacturer from at least 1947 to approximately 1980 (1116-1120 Myrtle). Based on the potential for adverse environmental impacts to the Property subsurface as the result of the former on-site activities, the historic use and occupancy of the Property has been identified as a REC.

EFI's assessment included additional services to evaluate asbestos-containing materials, radon, lead-based paint, lead in drinking water, wetlands and mold. This assessment has revealed no evidence of related conditions of concern in connection with the Property, except for the following:

- Suspect asbestos-containing building materials were observed in the building in the form of non-friable drywall and joint compound, non-friable ceiling tiles, non-friable vinyl floor tiles, non-friable grouts, mastics, and caulking and non-friable roofing materials. The aforementioned building components were noted to be in overall good condition with low potential for disturbance.

8.3 Recommendations

As a result of this assessment, EFI recommends the following:

- UST - EFI recommends a Phase II Limited Subsurface Investigation be performed to determine if the subsurface of the Property has been impacted by the former operation of a 1,000-gallon gasoline UST.
- Historic Property Use - EFI recommends a Phase II Limited Subsurface Investigation be performed to determine if the subsurface of the Property has been impacted by the historic use of the Property for furniture manufacturing and auto repair.
- Asbestos - Given the condition of the identified and suspect ACM, EFI is of the opinion that these materials can be effectively managed as part of an asbestos Operations and Maintenance (O&M) Plan until such time as renovation or demolition activities necessitate their removal. The objective of an O&M Plan is to implement a practical management approach to controlling identified ACM within the Property. The O&M Plan

is designed to cleanup existing contamination, minimize future fiber release by controlling disturbance of ACM, and monitor the condition of the ACM until it is removed.

9.0 REFERENCES

Interviews:

New York City Fire Department - (718) 999-2441
New York City Department of Health - (347) 396-6078
Site Contact - Mr. John Park - Food Bazaar Store Manager - (718) 919-0197

Research:

ASTM, "Standard Practice for Environmental Site Assessments: Phase I Environmental Site Assessment Process," ASTM Designation E 1527-05, published November 1, 2005.

Environmental Data Resources, Inc. (EDR) Radius Map with GeoCheck Report, 1102 Myrtle Avenue, Brooklyn, NY, Inquiry Number: 3477114.2s.

EDR Sanborn Map® Report, maps dating 1887 through 2007.

EDR City Directory Report, directories dating 1928 through 2012.

HistoricAerials.com, aerial photographs dating 1954 through 2006.

HistoricAerials.com, topographic maps dating 1906 through 1999.

7.5-Minutes Series Topographic Map, Brooklyn, NY Quadrangle, U.S. Department of the Interior Geological Survey, provided by EDR, dated 1995.

Soil Survey Staff, Natural Resources Conservation Service, United States Department of Agriculture. Web Soil Survey. Available online at <http://websoilsurvey.nrcs.usda.gov/>.

Bedrock Geologic Map of New York, State Geological Survey.

Federal Emergency Management Agency (FEMA) Flood Map, www.floodsmart.gov.

United States Environmental Protection Agency, EPA Map of Radon Zones - www.epa.gov/iaq/radon/zonemap/zmapp38.htm.

10.0 SIGNATURES OF ENVIRONMENTAL PROFESSIONALS

As required by 40 CFR 312.21(d), the report shall include the following statements of the environmental professional(s) responsible for conducting the Phase I Environmental Site Assessment and preparation of the report.

We declare that, to the best of our professional knowledge and belief, we meet the definition of Environmental Professional as defined in 312.10 of 40 CFR 312; and, we have the specific qualifications based on education, training, and experience to assess a property of the nature, history, and setting of the Property. We have developed and performed the all appropriate inquiries in conformance with the standards and practices set forth in 40 CFR Part 312.

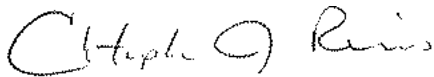

Christopher Reiss
Field Professional



Michael Cronin
Project Manager



Dale Lanier
Senior Project Manager

On Behalf Of Mandeep Sandhu - National Client Manager

11.0 QUALIFICATIONS OF ENVIRONMENTAL PROFESSIONALS

11.1 Definition of an Environmental Professional

An Environmental Professional means: (1) a person who possesses sufficient specific education, training, and experience necessary to exercise professional judgment to develop opinions and conclusions regarding conditions indicative of releases or threatened releases (see §312.1(c)) on, at, in, or to a property, sufficient to meet the objectives and performance factors in §312.20(e) and (f). (2) Such a person must: (i) hold a current Professional Engineer's or Professional Geologist's license or registration from a state, tribe, or U.S. territory (or the Commonwealth of Puerto Rico) and have the equivalent of three (3) years of full-time relevant experience; or (ii) be licensed or certified by the federal government, a state, tribe, or U.S. territory (or the Commonwealth of Puerto Rico) to perform environmental inquiries as defined in §312.21 and have the equivalent of three (3) years of full-time relevant experience; or (iii) have a Baccalaureate or higher degree from an accredited institution of higher education in a discipline of engineering or science and the equivalent of five (5) years of full-time relevant experience; or (iv) have the equivalent of ten (10) years of full-time relevant experience. (3) An environmental professional should remain current in his or her field through Participation in continuing education or other activities. (4) The definition of environmental professional provided above does not preempt state professional licensing or registration requirements such as those for a professional geologist, engineer, or site remediation professional. Before commencing work, a person should determine the applicability of state professional licensing or registration laws to the activities to be undertaken as Part of the inquiry identified in §312.21(b). (5) A person who does not qualify as an environmental professional under the foregoing definition may assist in the conduct of all appropriate inquiries in accordance with this Part if such person is under the supervision or responsible charge of a person meeting the definition of an environmental professional provided above when conducting such activities.

11.2 Relevant Experience

Relevant experience, as used in the definition of environmental professional in this Section, means: Participation in the performance of all appropriate inquiries investigations, environmental site assessments, or other site investigations that may include environmental analyses, investigations, and remediation which involve the understanding of surface and subsurface environmental conditions and the processes used to evaluate these conditions and for which professional judgment was used to develop opinions regarding conditions indicative of releases or threatened releases (see §312.1(c)) to the Property.

Resumes for the Environmental Professionals involved in this project are included in Appendix G.

Figures

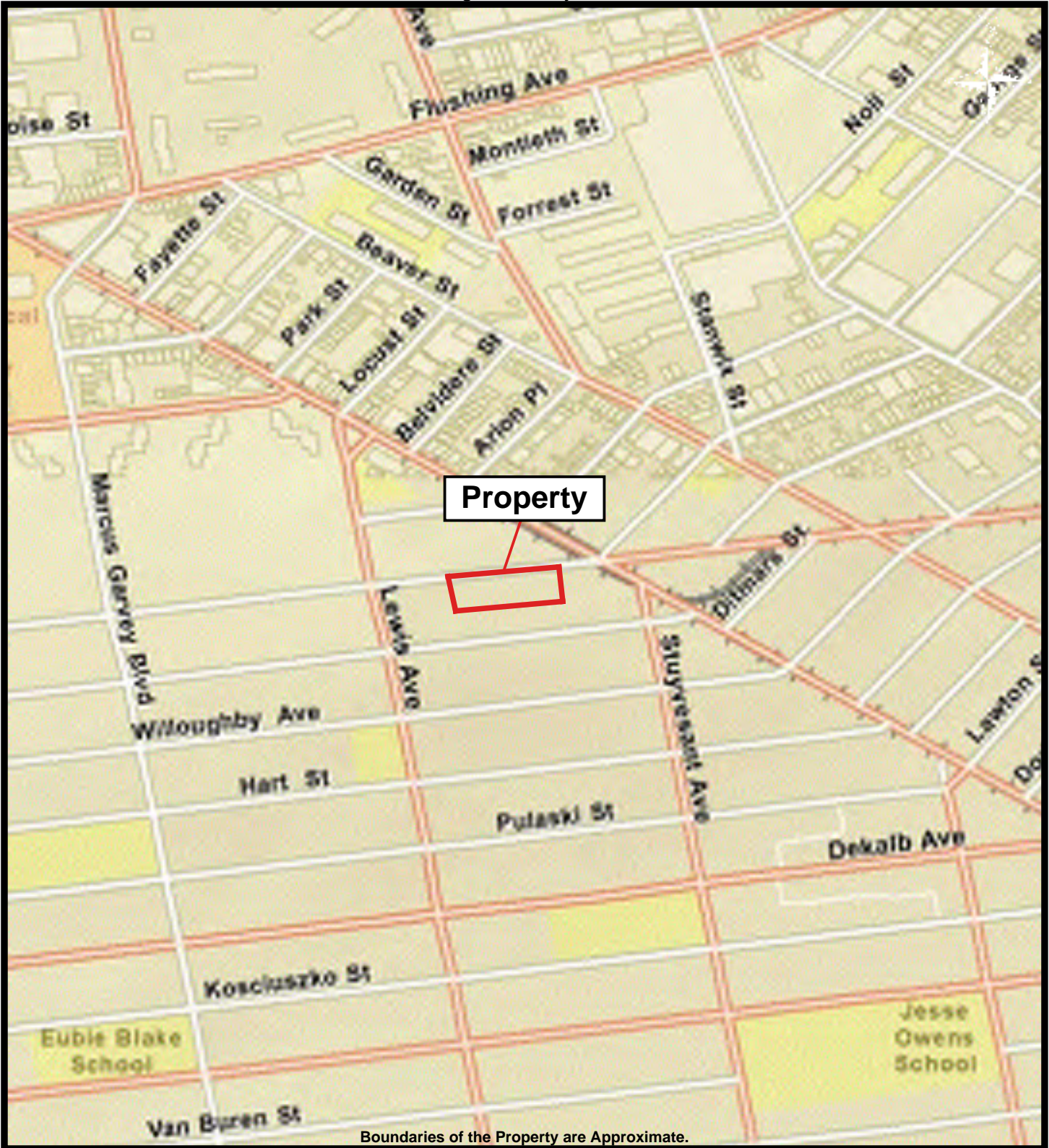

Site Location Map
AFS Market, Inc. / Project # 51-12-01004-001
1102-1122 Myrtle Avenue
Brooklyn, NY 11206
PROJ. #: 94705-04695.2



Site Plan

AFS Market, Inc. / Project # 51-12-01004-001

1102-1122 Myrtle Avenue

Brooklyn, NY 11206

Project # 94705-04695.2



Boundaries of the Property are Approximate.



Site Aerial Photograph
AFS Market, Inc. / Project # 51-12-01004-001
1102-1122 Myrtle Avenue
Brooklyn, NY 11206
PROJ. #: 94705-04695.2

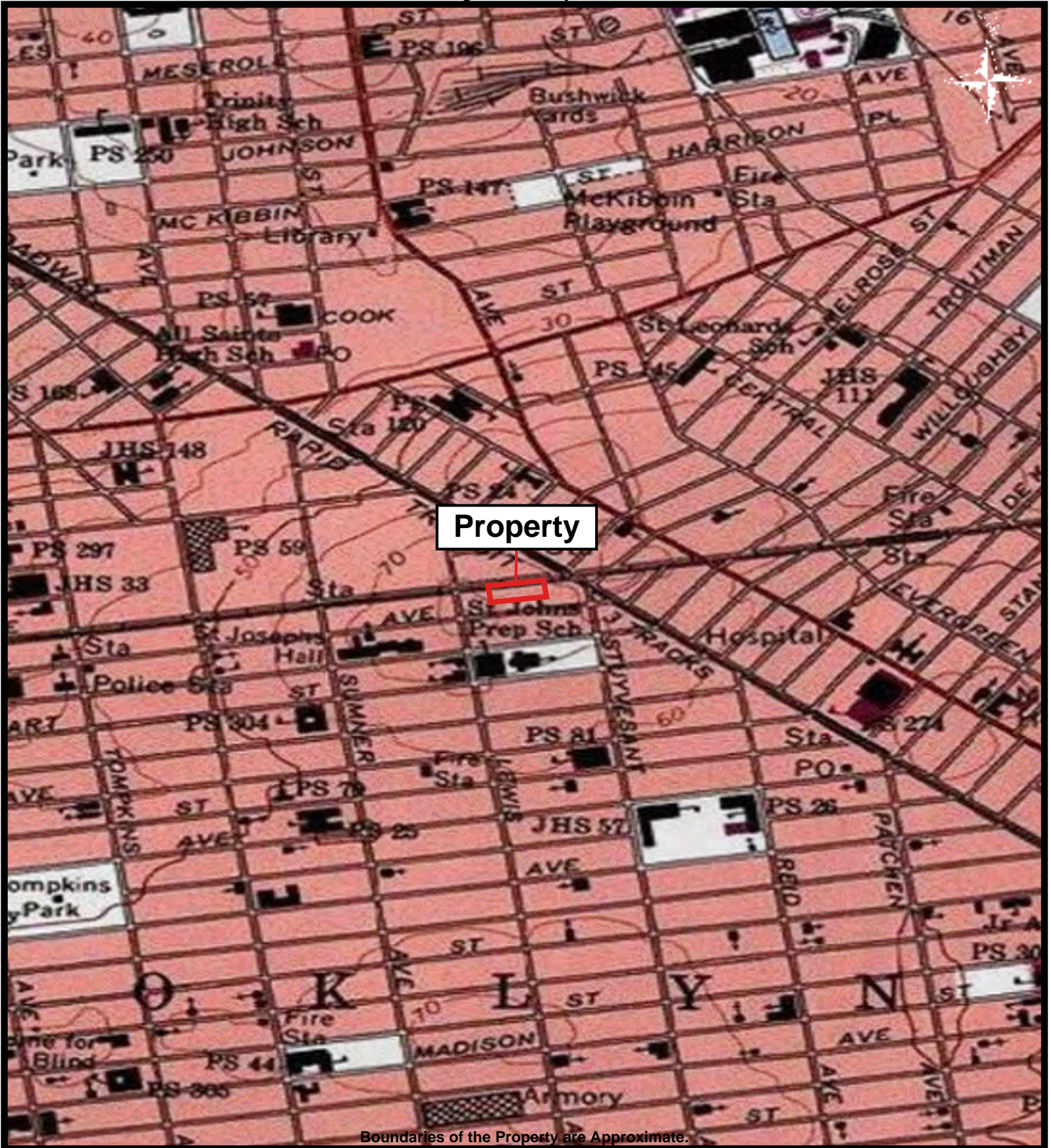

Site Topographic Map
AFS Market, Inc. / Project # 51-12-01004-001
1102-1122 Myrtle Avenue
Brooklyn, NY 11206
PROJ. #: 94705-04695.2

Appendix A:
Site Photographs



Property overview



Front (eastern) elevation



Side (northern) elevation



Approximate location of former UST (northeast corner)



Warehouse addition on western side of building



Loading dock



Western exterior wall (loading dock)



Rear (southern) elevation



Rooftop overview



Compressor room (refrigeration)



Parking lot of eastern side of building



Con Edison transformer vault



Trench drain in loading dock area



Trash compactor



Cardboard baler



Northern adjoining commercial development



Northern adjoining commercial development



Eastern adjoining NY Transit Substation



Southern adjoining residential dwellings



Southern adjoining vacant lot



Southern adjoining residential development



Western adjoining auto repair facility



Supermarket interior



Meat packaging

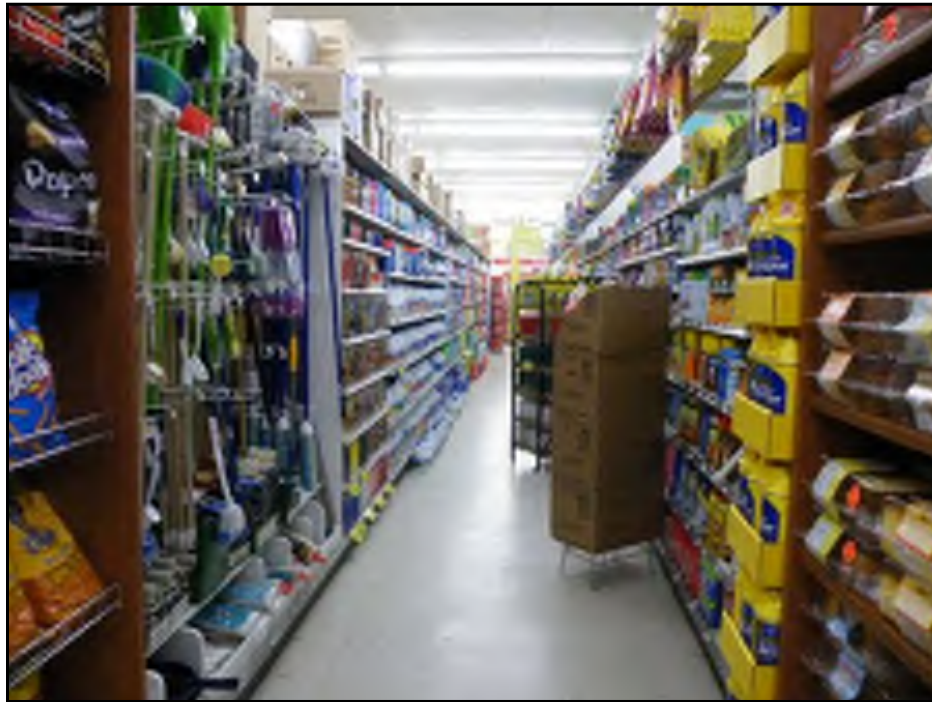

Aisle interior



Warehouse interior



Break room



Damaged floor tile



Ceiling tiles



Gas-fired warehouse heater

Appendix B:

Historical Research Documentation

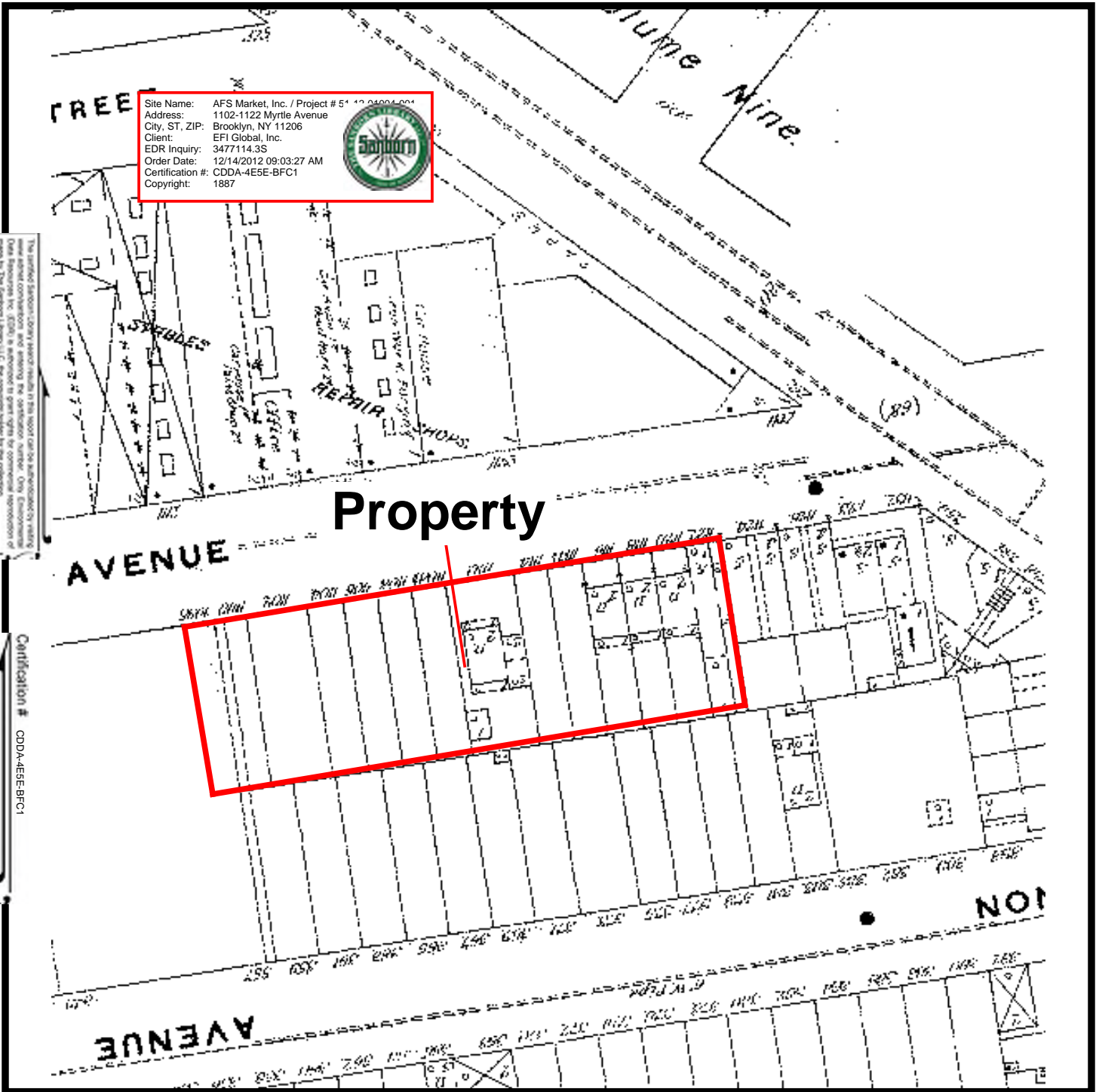

1887 Sanborn Map
 AFS Market, Inc. / Project # 51-12-01004-001
 1102-1122 Myrtle Avenue
 Brooklyn, NY
 PROJ. #: 94705-04695.2

Site Name: AFS Market, Inc. / Project # 51-12-01004-001
Address: 1102-1122 Myrtle Avenue
City, ST, ZIP: Brooklyn, NY 11206
Client: EFI Global, Inc.
EDR Inquiry: 3477114.3S
Order Date: 12/14/2012 09:03:27 AM
Certification #: CDDA-4E5E-BFC1
Copyright: 1904



Property VE.

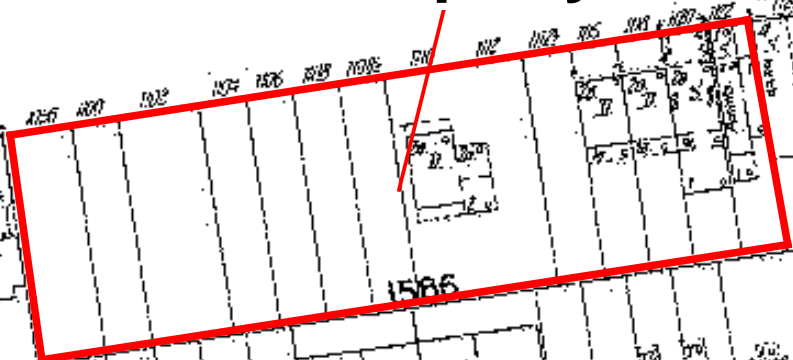

ARNON

AVE.



1904 Sanborn Map
AFS Market, Inc. / Project # 51-12-01004-001
1102-1122 Myrtle Avenue
Brooklyn, NY
PROJ. #: 94705-04695.2

Site Name: AFS Market, Inc. / Project # 51-12-01004-001
Address: 1102-1122 Myrtle Avenue
City, ST, ZIP: Brooklyn, NY 11206
Client: EFI Global, Inc.
EDR Inquiry: 3477114.3S
Order Date: 12/14/2012 09:03:27 AM
Certification #: CDDA-4E5E-BFC1
Copyright: 1918



The standard Sanborn/USGS maps are available in this report for additional information. All rights reserved. Data Resources, Inc. (DRI) is authorized to print, copy, or otherwise use the information contained herein for the purposes of the project. All other rights reserved.

Certification # CDDA-4E5E-BFC1

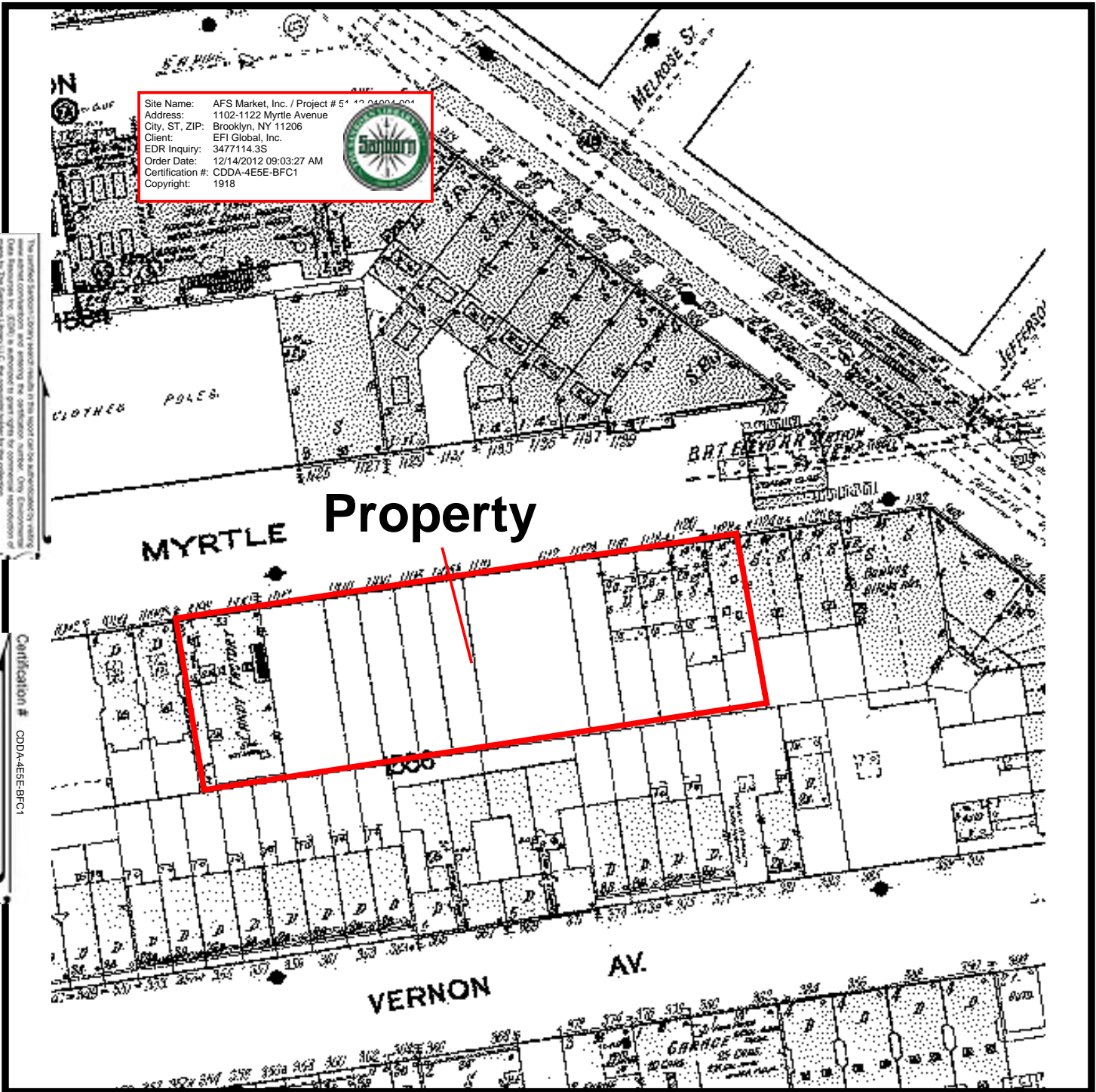

1918 Sanborn Map
AFS Market, Inc. / Project # 51-12-01004-001
1102-1122 Myrtle Avenue
Brooklyn, NY
PROJ. #: 94705-04695.2

Site Name: AFS Market, Inc. / Project # 51-12-01004-001
 Address: 1102-1122 Myrtle Avenue
 City, ST, ZIP: Brooklyn, NY 11206
 Client: EFI Global, Inc.
 EDR Inquiry: 3477114.3S
 Order Date: 12/14/2012 09:03:27 AM
 Certification #: CDDA-4ESE-BFC1
 Copyright: 1935



This Sanborn fire insurance map is a reproduction of the original map. It is not a substitute for a current map. The original map is the property of the Sanborn Fire Insurance Company. All rights reserved.

Certification #: CDDA-4ESE-BFC1

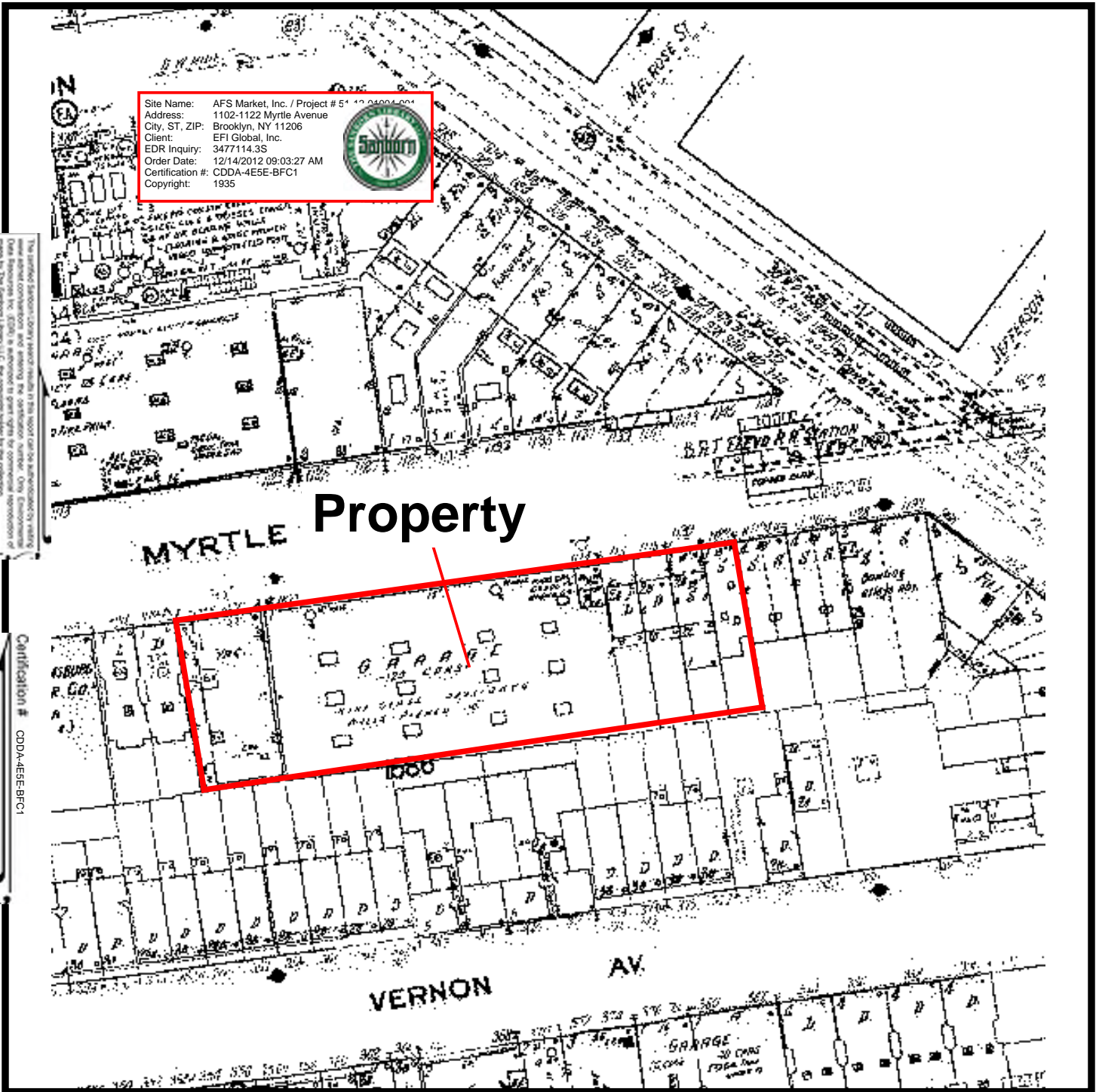

1935 Sanborn Map
 AFS Market, Inc. / Project # 51-12-01004-001
 1102-1122 Myrtle Avenue
 Brooklyn, NY
 PROJ. #: 94705-04695.2

Site Name: AFS Market, Inc. / Project # 51-12-01004-001
 Address: 1102-1122 Myrtle Avenue
 City, ST, ZIP: Brooklyn, NY 11206
 Client: EFI Global, Inc.
 EDR Inquiry: 3477114.3S
 Order Date: 12/14/2012 09:03:27 AM
 Certification #: CDDA-4ESE-BFC1
 Copyright: 1947



This Sanborn fire insurance map is a reproduction of the original map. It is not a substitute for a site visit. The information on this map is for informational purposes only. It is not intended to be used for any other purpose. The information on this map is not a warranty, representation, or endorsement of any product or service. The information on this map is not a guarantee of accuracy. The information on this map is not a guarantee of performance. The information on this map is not a guarantee of results. The information on this map is not a guarantee of any kind. The information on this map is not a guarantee of any kind.

Certification # CDDA-4ESE-BFC1

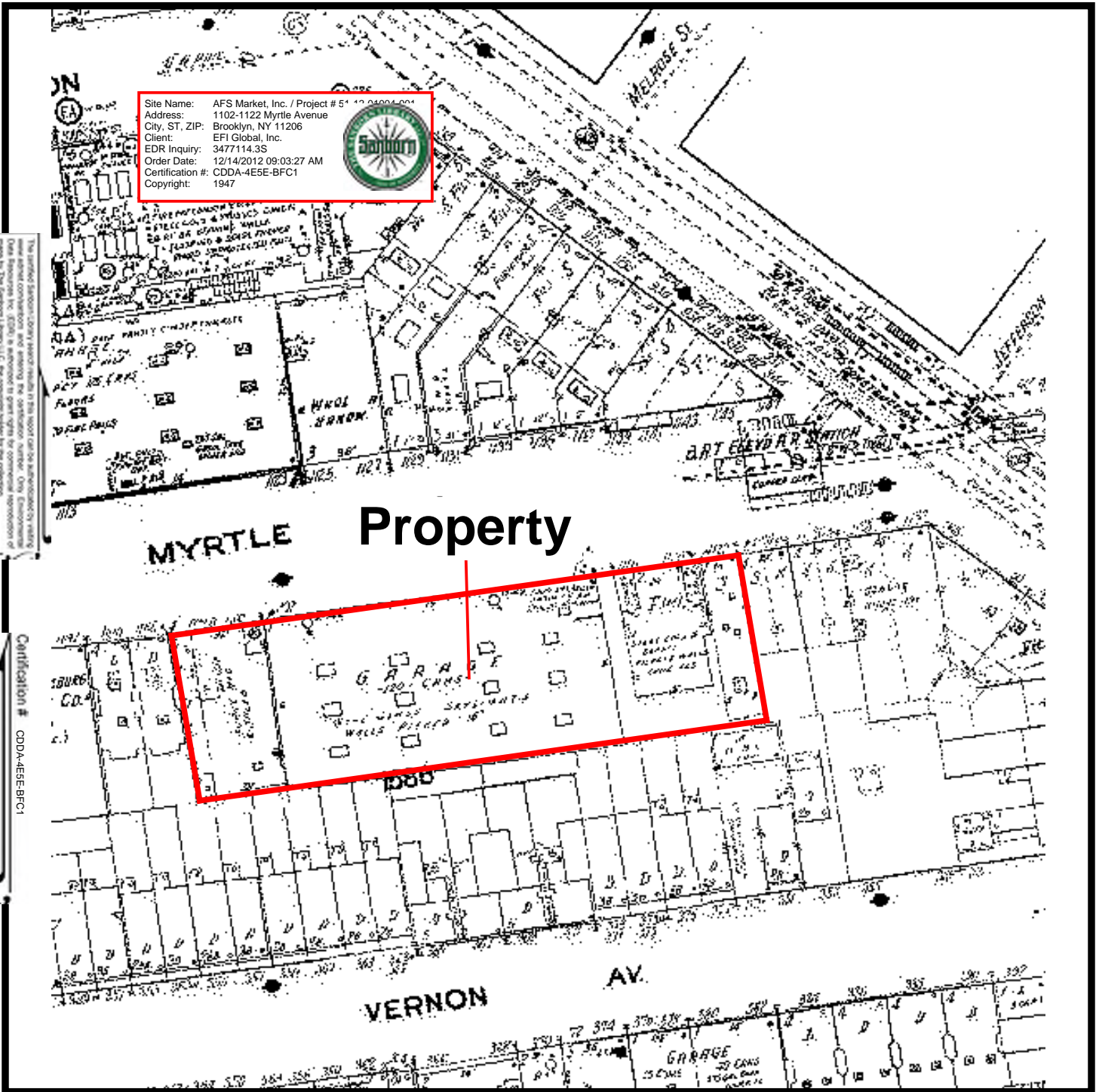

Property



1947 Sanborn Map
 AFS Market, Inc. / Project # 51-12-01004-001
 1102-1122 Myrtle Avenue
 Brooklyn, NY
 PROJ. #: 94705-04695.2

Site Name: AFS Market, Inc. / Project # 51-12-01004-001
Address: 1102-1122 Myrtle Avenue
City, ST, ZIP: Brooklyn, NY 11206
Client: EFI Global, Inc.
EDR Inquiry: 3477114.3S
Order Date: 12/14/2012 09:03:27 AM
Certification #: CDDA-4ESE-BFC1
Copyright: 1950



The standard Sanborn symbols are used throughout this map to indicate the location of buildings, streets, and other features. The symbols are defined in the Sanborn Manual, published by the Sanborn Map Company. The symbols are used to indicate the location of buildings, streets, and other features. The symbols are defined in the Sanborn Manual, published by the Sanborn Map Company.

Certification # CDDA-4ESE-BFC1

MYRTLE Property

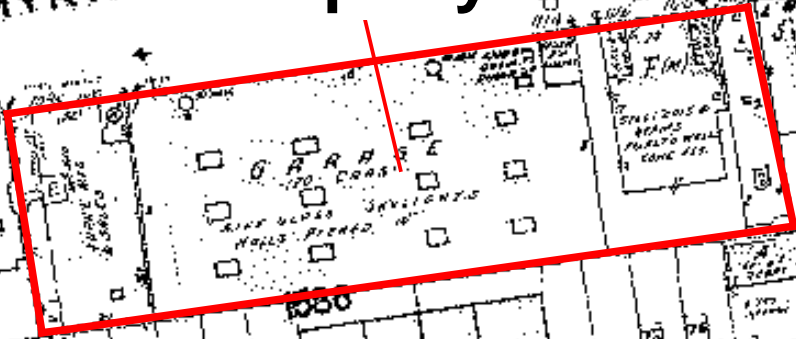

1950 Sanborn Map
AFS Market, Inc. / Project # 51-12-01004-001
1102-1122 Myrtle Avenue
Brooklyn, NY
PROJ. #: 94705-04695.2

Site Name: AFS Market, Inc. / Project # 51-12-01004-001
Address: 1102-1122 Myrtle Avenue
City, ST, ZIP: Brooklyn, NY 11206
Client: EFI Global, Inc.
EDR Inquiry: 3477114.3S
Order Date: 12/14/2012 09:03:27 AM
Certification #: CDDA-4ESE-BFC1
Copyright: 1965



The standard Sanborn/Johnson maps are made from the most current available information. They are not intended to be used as a substitute for a professional survey. The copyright in this map is held by The Sanborn/Johnson Company, Inc. All rights reserved.

Certification # CDDA-4ESE-BFC1

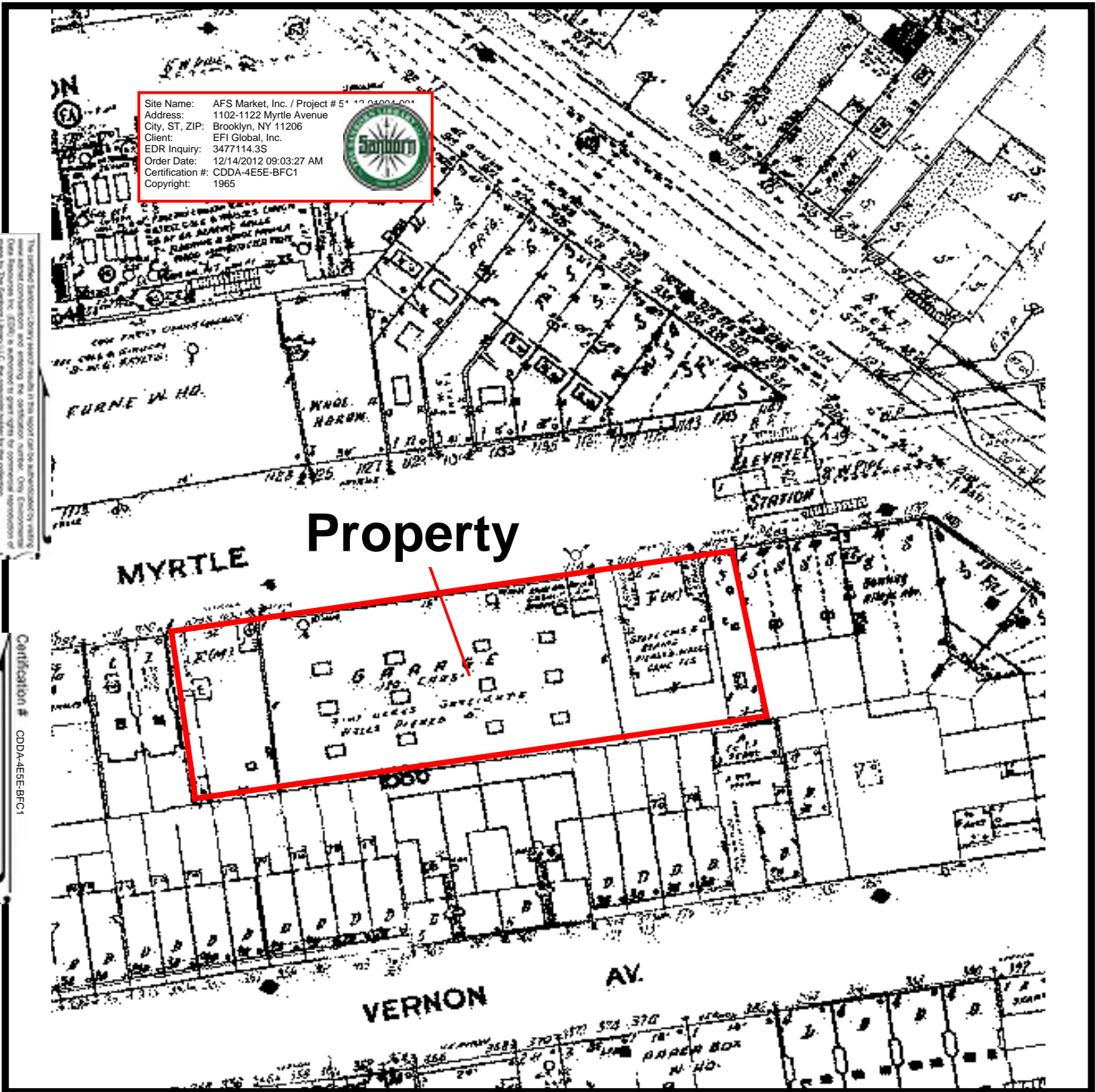

1965 Sanborn Map
AFS Market, Inc. / Project # 51-12-01004-001
1102-1122 Myrtle Avenue
Brooklyn, NY
PROJ. #: 94705-04695.2

Site Name: AFS Market, Inc. / Project # 51-12-01004-001
Address: 1102-1122 Myrtle Avenue
City, ST, ZIP: Brooklyn, NY 11206
Client: EFI Global, Inc.
EDR Inquiry: 3477114.3S
Order Date: 12/14/2012 09:03:27 AM
Certification #: CDDA-4ESE-BFC1
Copyright: 1977



The standard Sanborn fire insurance maps are the most current and authoritative source of information on the location and extent of buildings, streets, and other features. They are prepared by the Sanborn Fire Insurance Company, Inc. (SFI) and are available in print or on CD-ROM. For more information, contact SFI at 1-800-345-2222.

Certification # CDDA-4ESE-BFC1

MYRTLE Property

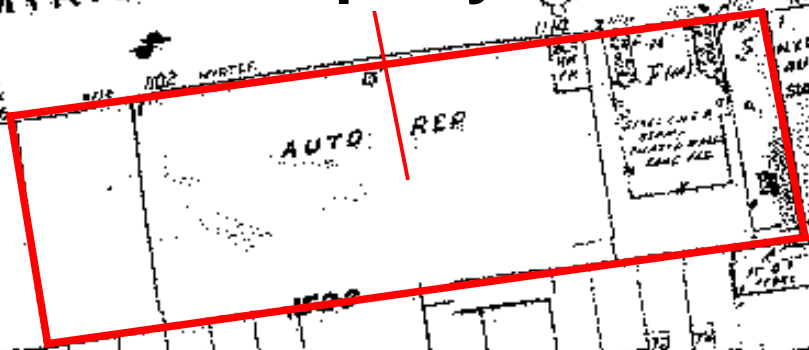

1977 Sanborn Map
AFS Market, Inc. / Project # 51-12-01004-001
1102-1122 Myrtle Avenue
Brooklyn, NY
PROJ. #: 94705-04695.2

Site Name: AFS Market, Inc. / Project # 51-12-01004-001
 Address: 1102-1122 Myrtle Avenue
 City, ST, ZIP: Brooklyn, NY 11206
 Client: EFI Global, Inc.
 EDR Inquiry: 3477114.3S
 Order Date: 12/14/2012 09:03:27 AM
 Certification #: CDDA-4E5E-BFC1
 Copyright: 1979



This Sanborn fire insurance map is a reproduction of the original map. It is not a substitute for a current map. The original map is the property of the Sanborn Fire Insurance Company. All rights reserved.

Certification # CDDA-4E5E-BFC1

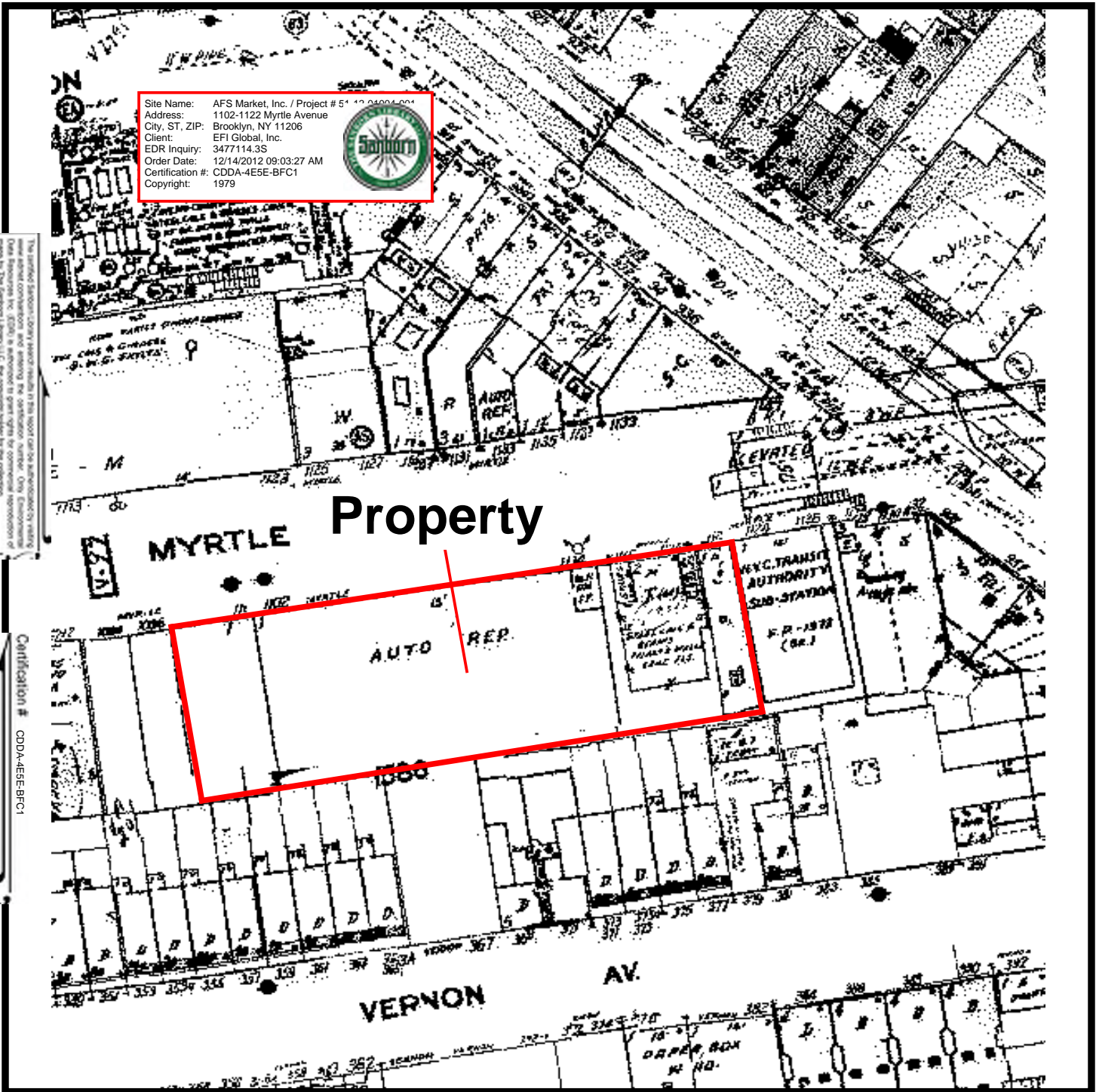

1979 Sanborn Map
 AFS Market, Inc. / Project # 51-12-01004-001
 1102-1122 Myrtle Avenue
 Brooklyn, NY
 PROJ. #: 94705-04695.2

Site Name: AFS Market, Inc. / Project # 51-12-01004-001
 Address: 1102-1122 Myrtle Avenue
 City, ST, ZIP: Brooklyn, NY 11206
 Client: EFI Global, Inc.
 EDR Inquiry: 3477114.3S
 Order Date: 12/14/2012 09:03:27 AM
 Certification #: CDDA-4E5E-BFC1
 Copyright: 1980



This Sanborn fire insurance map is a reproduction of the original map. It is not a survey and should not be used for legal purposes. The original map was prepared by the Sanborn Fire Insurance Company.

Certification # CDDA-4E5E-BFC1

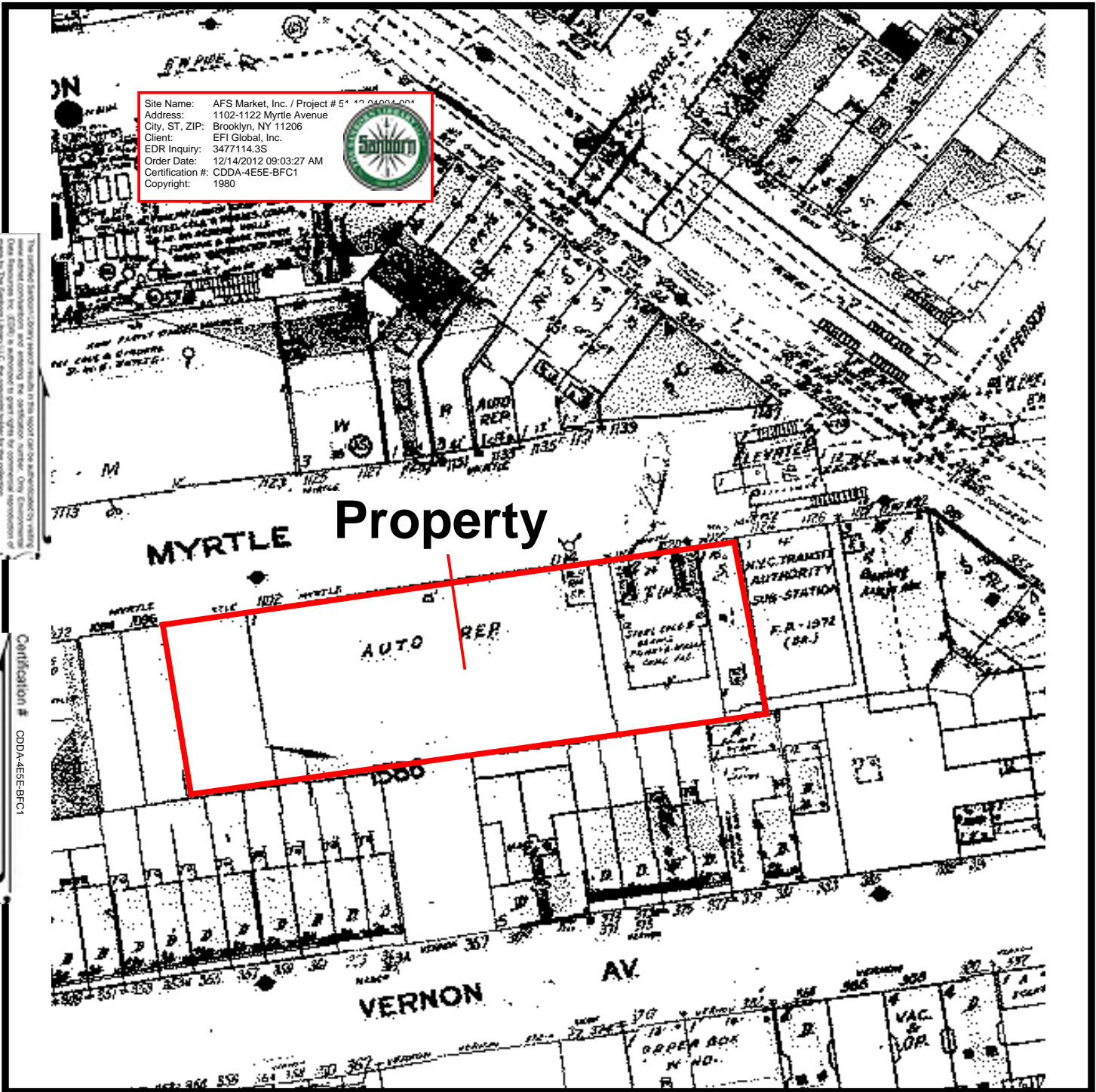

1980 Sanborn Map
 AFS Market, Inc. / Project # 51-12-01004-001
 1102-1122 Myrtle Avenue
 Brooklyn, NY
 PROJ. #: 94705-04695.2

Site Name: AFS Market, Inc. / Project # 51-12-01004-001
Address: 1102-1122 Myrtle Avenue
City, ST, ZIP: Brooklyn, NY 11206
Client: EFI Global, Inc.
EDR Inquiry: 3477114.3S
Order Date: 12/14/2012 09:03:27 AM
Certification #: CDDA-4E5E-BFC1
Copyright: 1981



The standard Sanborn editions are available in this most current edition. It is not intended to be used as a substitute for a current edition. The standard Sanborn editions are available in this most current edition. It is not intended to be used as a substitute for a current edition. The standard Sanborn editions are available in this most current edition. It is not intended to be used as a substitute for a current edition.

MYRTLE Property

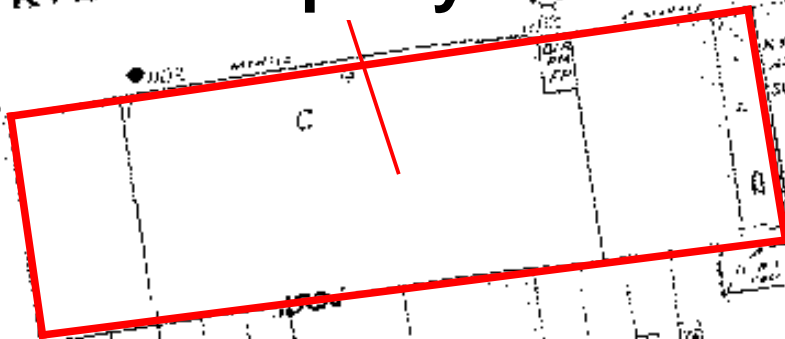

Certification # CDDA-4E5E-BFC1



1981 Sanborn Map
AFS Market, Inc. / Project # 51-12-01004-001
1102-1122 Myrtle Avenue
Brooklyn, NY
PROJ. #: 94705-04695.2

Site Name: AFS Market, Inc. / Project # 51-12-01004-001
Address: 1102-1122 Myrtle Avenue
City, ST, ZIP: Brooklyn, NY 11206
Client: EFI Global, Inc.
EDR Inquiry: 3477114.3S
Order Date: 12/14/2012 09:03:27 AM
Certification #: CDDA-4E5E-BFC1
Copyright: 1982



The standard Sanborn editions are available in this world class, advanced color, utility, and other information, and are available in a variety of formats. The information is provided by the copyright owner, and is not to be used for any other purpose without the express written permission of the copyright owner. The information is provided by the copyright owner, and is not to be used for any other purpose without the express written permission of the copyright owner.

Certification # CDDA-4E5E-BFC1

MYRTLE Property



1982 Sanborn Map
AFS Market, Inc. / Project # 51-12-01004-001
1102-1122 Myrtle Avenue
Brooklyn, NY
PROJ. #: 94705-04695.2

Site Name: AFS Market, Inc. / Project # 51-12-01004-001
Address: 1102-1122 Myrtle Avenue
City, ST, ZIP: Brooklyn, NY 11206
Client: EFI Global, Inc.
EDR Inquiry: 3477114.3S
Order Date: 12/14/2012 09:03:27 AM
Certification #: CDDA-4E5E-BFC1
Copyright: 1984



MYRTLE Property

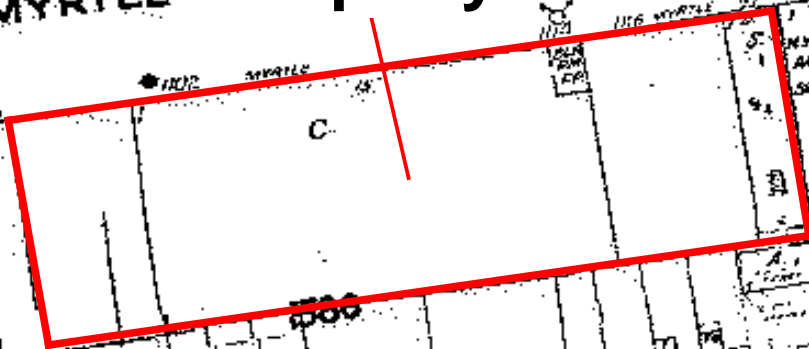

The standard Sanborn/Johnson maps are made from the most current available information. They are not intended to be used as a legal document. They are not intended to be used as a legal document. They are not intended to be used as a legal document.

Certification # CDDA-4E5E-BFC1



1984 Sanborn Map
AFS Market, Inc. / Project # 51-12-01004-001
1102-1122 Myrtle Avenue
Brooklyn, NY
PROJ. #: 94705-04695.2

Site Name: AFS Market, Inc. / Project # 51-12-01004-001
 Address: 1102-1122 Myrtle Avenue
 City, ST, ZIP: Brooklyn, NY 11206
 Client: EFI Global, Inc.
 EDR Inquiry: 3477114.3S
 Order Date: 12/14/2012 09:03:27 AM
 Certification #: CDDA-4E5E-BFC1
 Copyright: 1986



This Sanborn fire insurance map is a reproduction of the original map. It is not a substitute for a site visit. The information on this map is for informational purposes only. The user of this map is responsible for verifying the accuracy of the information. The user of this map is also responsible for obtaining all necessary permits and approvals from the appropriate authorities. The user of this map is also responsible for obtaining all necessary insurance coverage. The user of this map is also responsible for obtaining all necessary legal advice. The user of this map is also responsible for obtaining all necessary professional services. The user of this map is also responsible for obtaining all necessary permits and approvals from the appropriate authorities. The user of this map is also responsible for obtaining all necessary insurance coverage. The user of this map is also responsible for obtaining all necessary legal advice. The user of this map is also responsible for obtaining all necessary professional services.

Certification # CDDA-4E5E-BFC1

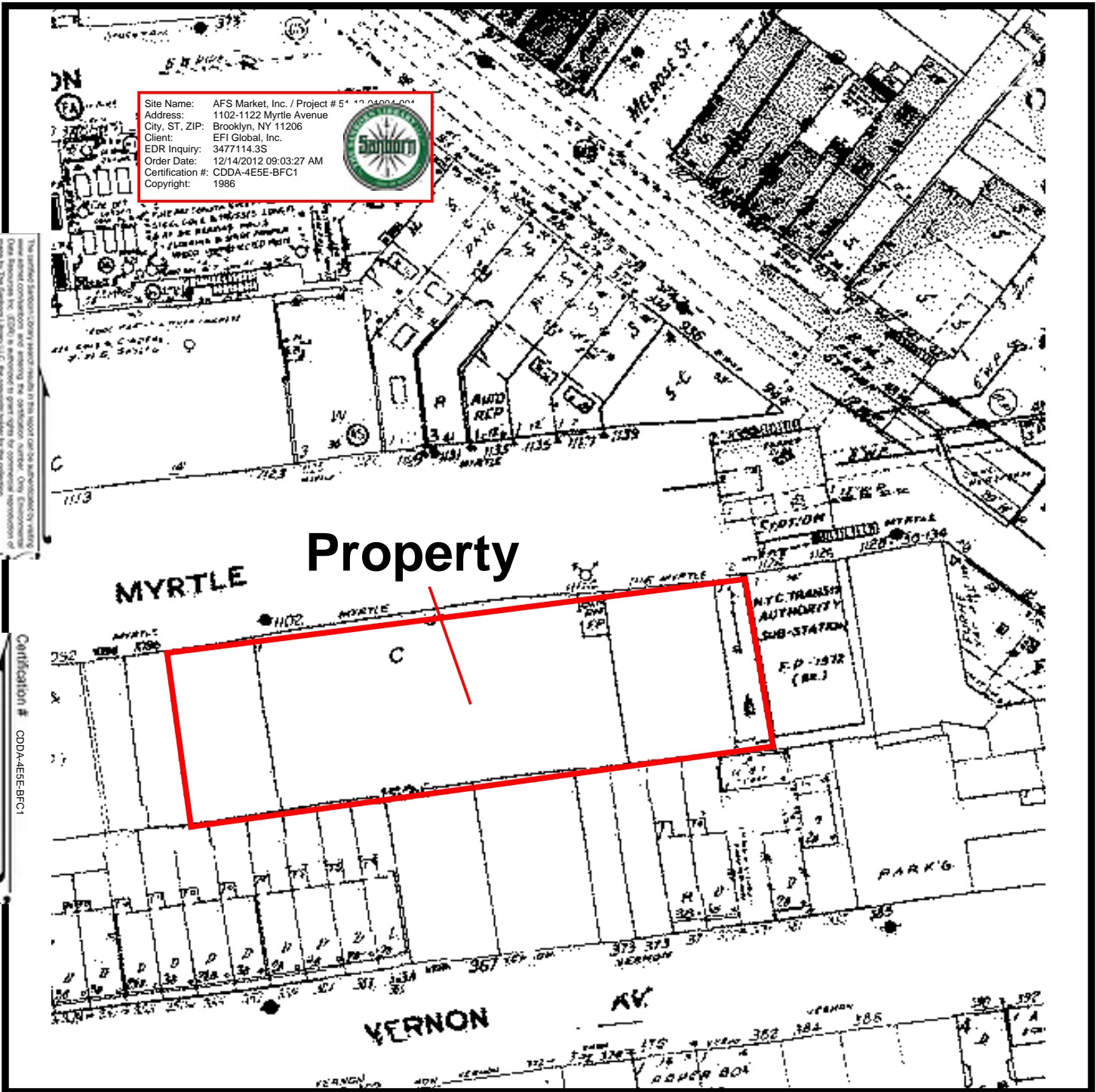

1986 Sanborn Map
 AFS Market, Inc. / Project # 51-12-01004-001
 1102-1122 Myrtle Avenue
 Brooklyn, NY
 PROJ. #: 94705-04695.2

Site Name: AFS Market, Inc. / Project # 51-12-01004-001
 Address: 1102-1122 Myrtle Avenue
 City, ST, ZIP: Brooklyn, NY 11206
 Client: EFI Global, Inc.
 EDR Inquiry: 3477114.3S
 Order Date: 12/14/2012 09:03:27 AM
 Certification #: CDDA-4E5E-BFC1
 Copyright: 1987



This Sanborn map is a reproduction of the original map and is not a certified copy. It is provided for informational purposes only. The copyright in this map is held by The Sanborn Library, LLC. The copyright holder is not responsible for any errors or omissions in this map.

Certification # CDDA-4E5E-BFC1

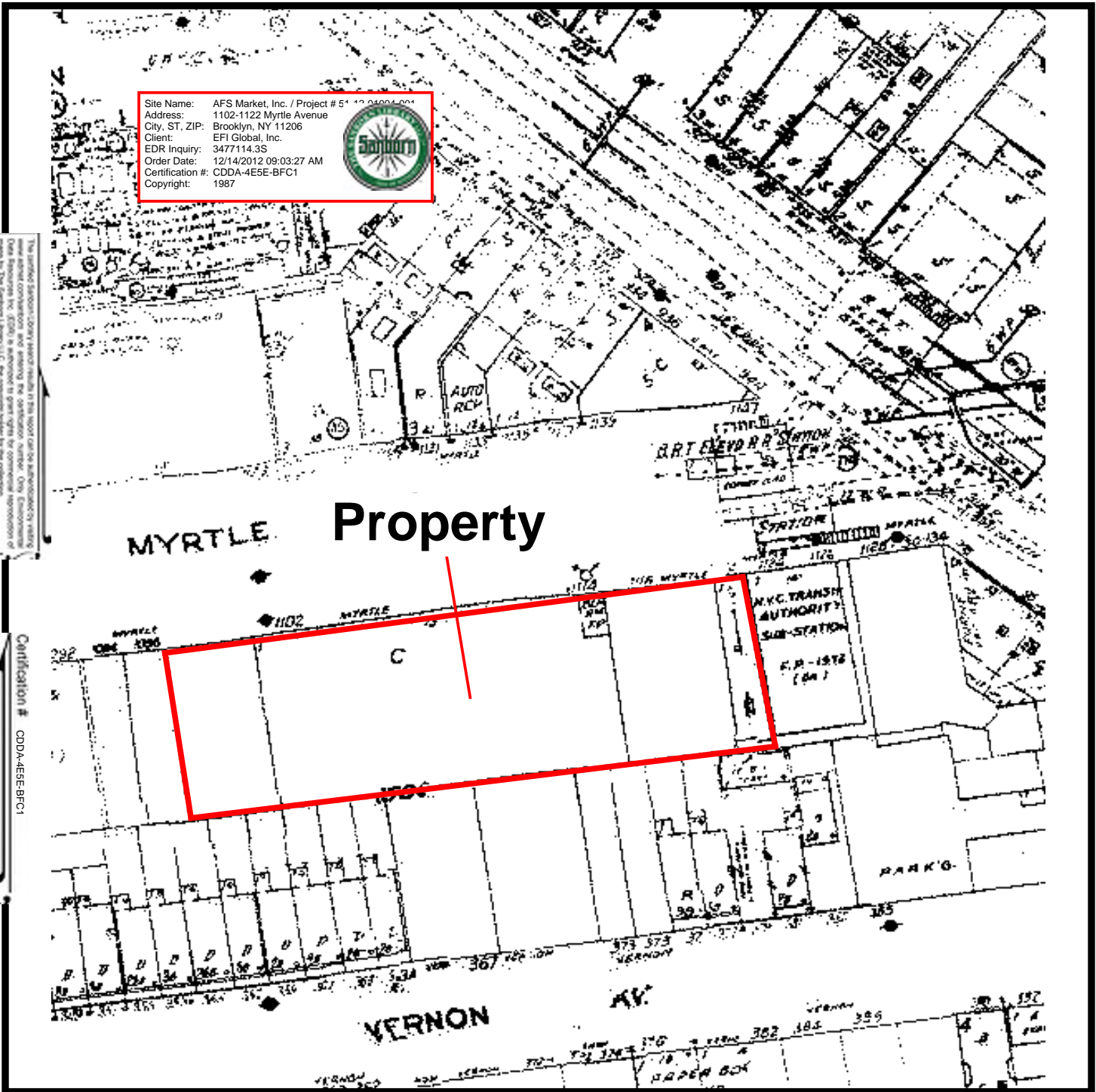

1987 Sanborn Map
 AFS Market, Inc. / Project # 51-12-01004-001
 1102-1122 Myrtle Avenue
 Brooklyn, NY
 PROJ. #: 94705-04695.2

Site Name: AFS Market, Inc. / Project # 51-12-01004-001
Address: 1102-1122 Myrtle Avenue
City, ST, ZIP: Brooklyn, NY 11206
Client: EFI Global, Inc.
EDR Inquiry: 3477114.3S
Order Date: 12/14/2012 09:03:27 AM
Certification #: CDDA-4E5E-BFC1
Copyright: 1989



The standard Sanborn symbols are used throughout this map. For a complete list of symbols and their meanings, please refer to the Sanborn Symbol Legend. This map is a reproduction of a map published by The Sanborn Company, Inc. in 1989. The copyright is held by The Sanborn Company, Inc.

MYRTLE Property

Certification # CDDA-4E5E-BFC1

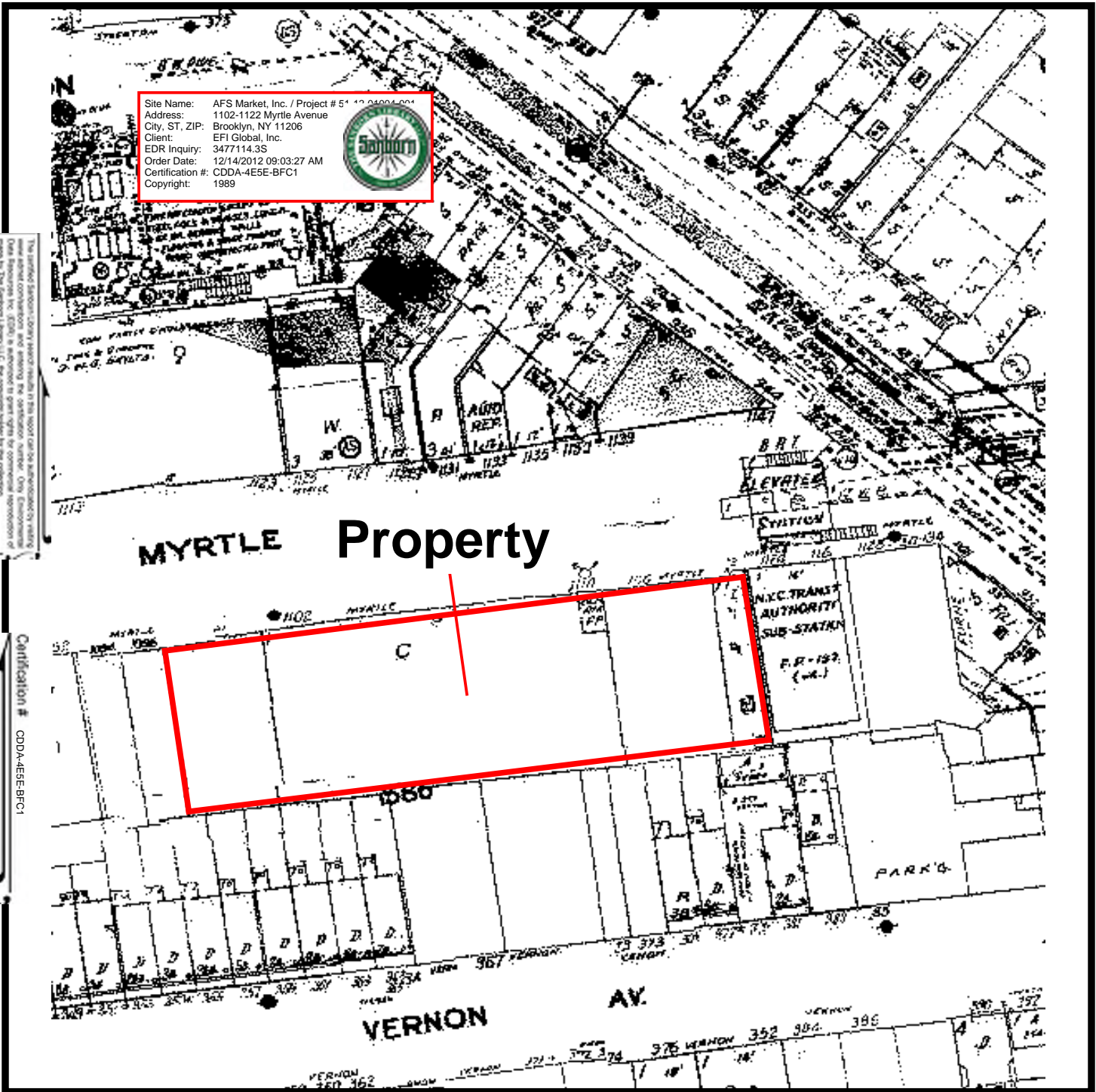

1989 Sanborn Map
AFS Market, Inc. / Project # 51-12-01004-001
1102-1122 Myrtle Avenue
Brooklyn, NY
PROJ. #: 94705-04695.2

Site Name: AFS Market, Inc. / Project # 51-12-01004-001
Address: 1102-1122 Myrtle Avenue
City, ST, ZIP: Brooklyn, NY 11206
Client: EFI Global, Inc.
EDR Inquiry: 3477114.3S
Order Date: 12/14/2012 09:03:27 AM
Certification #: CDDA-4E5E-BFC1
Copyright: 1991



The standard Sanborn symbols are used in this map. For a complete list of symbols, see the Sanborn Symbols and Abbreviations Manual. This manual is available for purchase from Sanborn Map Company. For more information, contact Sanborn Map Company, 1000 North 17th Street, Escondido, CA 92025. Copyright © 1991 by The Sanborn Library, LLC. All rights reserved. No part of this publication may be reproduced without the prior written permission of The Sanborn Library, LLC.

MYRTLE Property

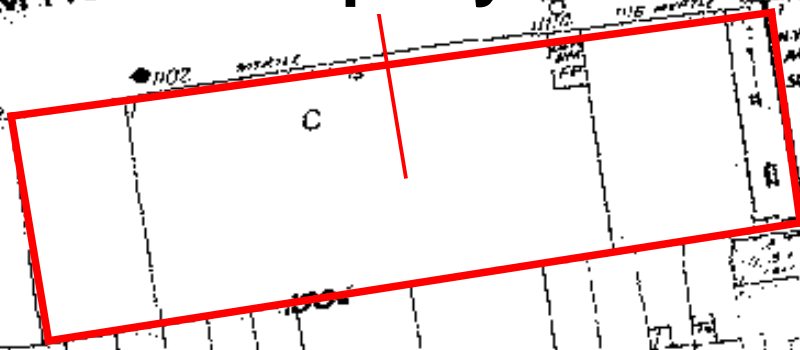

Certification # CDDA-4E5E-BFC1



1991 Sanborn Map
AFS Market, Inc. / Project # 51-12-01004-001
1102-1122 Myrtle Avenue
Brooklyn, NY
PROJ. #: 94705-04695.2

Site Name: AFS Market, Inc. / Project # 51-12-01004-001
Address: 1102-1122 Myrtle Avenue
City, ST, ZIP: Brooklyn, NY 11206
Client: EFI Global, Inc.
EDR Inquiry: 3477114.3S
Order Date: 12/14/2012 09:03:27 AM
Certification #: CDDA-4ESE-BFC1
Copyright: 1995



The standard Sanborn symbols are used in this map. Symbols are used to indicate the location of buildings, streets, and other features. Symbols are used to indicate the location of buildings, streets, and other features. Symbols are used to indicate the location of buildings, streets, and other features.

MYRTLE Property

Certification # CDDA-4ESE-BFC1

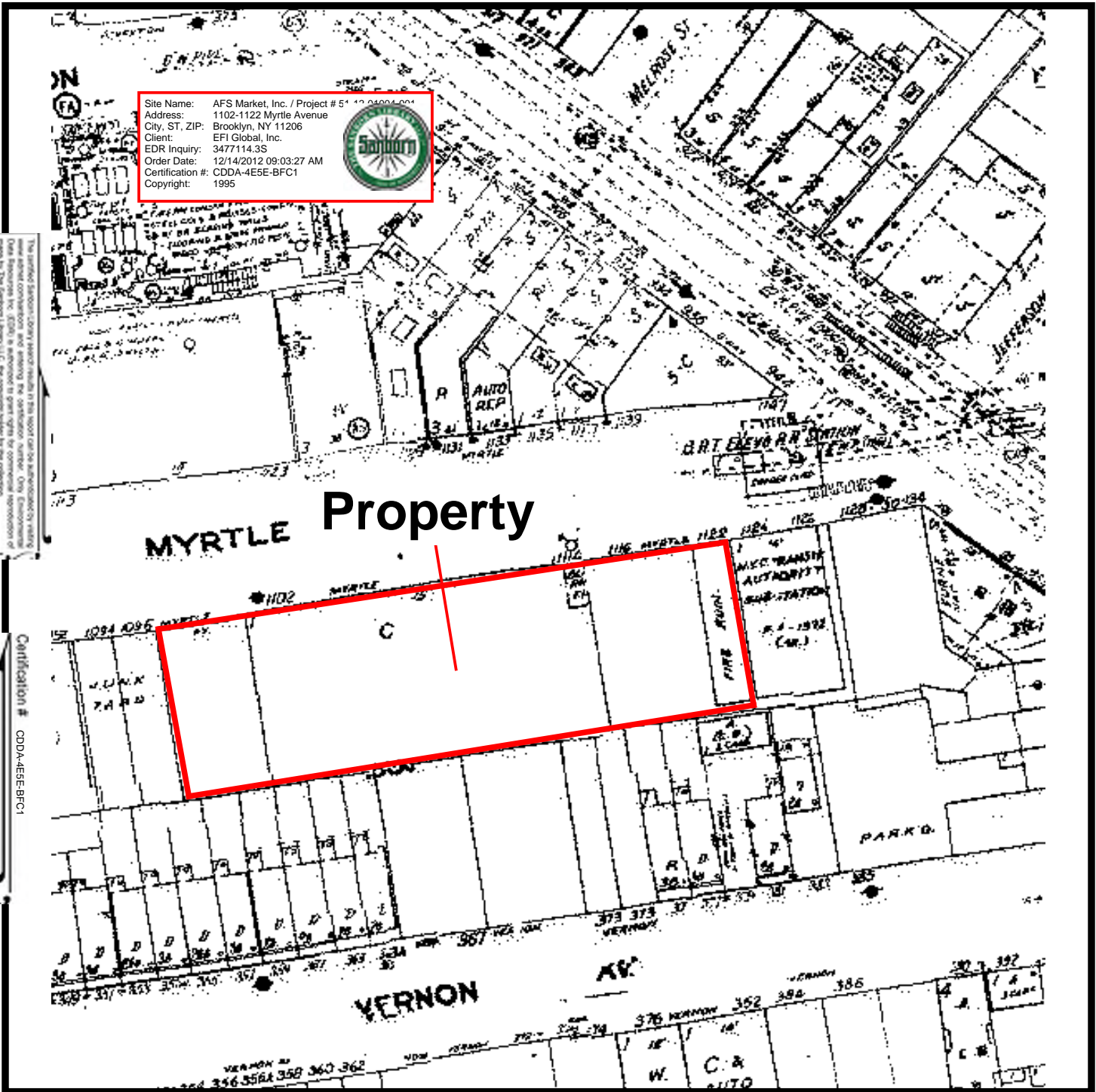

1995 Sanborn Map
AFS Market, Inc. / Project # 51-12-01004-001
1102-1122 Myrtle Avenue
Brooklyn, NY
PROJ. #: 94705-04695.2

Site Name: AFS Market, Inc. / Project # 51-12-01004-001
 Address: 1102-1122 Myrtle Avenue
 City, ST, ZIP: Brooklyn, NY 11206
 Client: EFI Global, Inc.
 EDR Inquiry: 3477114.3S
 Order Date: 12/14/2012 09:03:27 AM
 Certification #: CDDA-4E5E-BFC1
 Copyright: 1996



This map is a reproduction of a map made in the past and does not reflect any changes in the ground since the original map was made. The map is not intended to be used for legal purposes. The map is a reproduction of a map made in the past and does not reflect any changes in the ground since the original map was made. The map is not intended to be used for legal purposes.

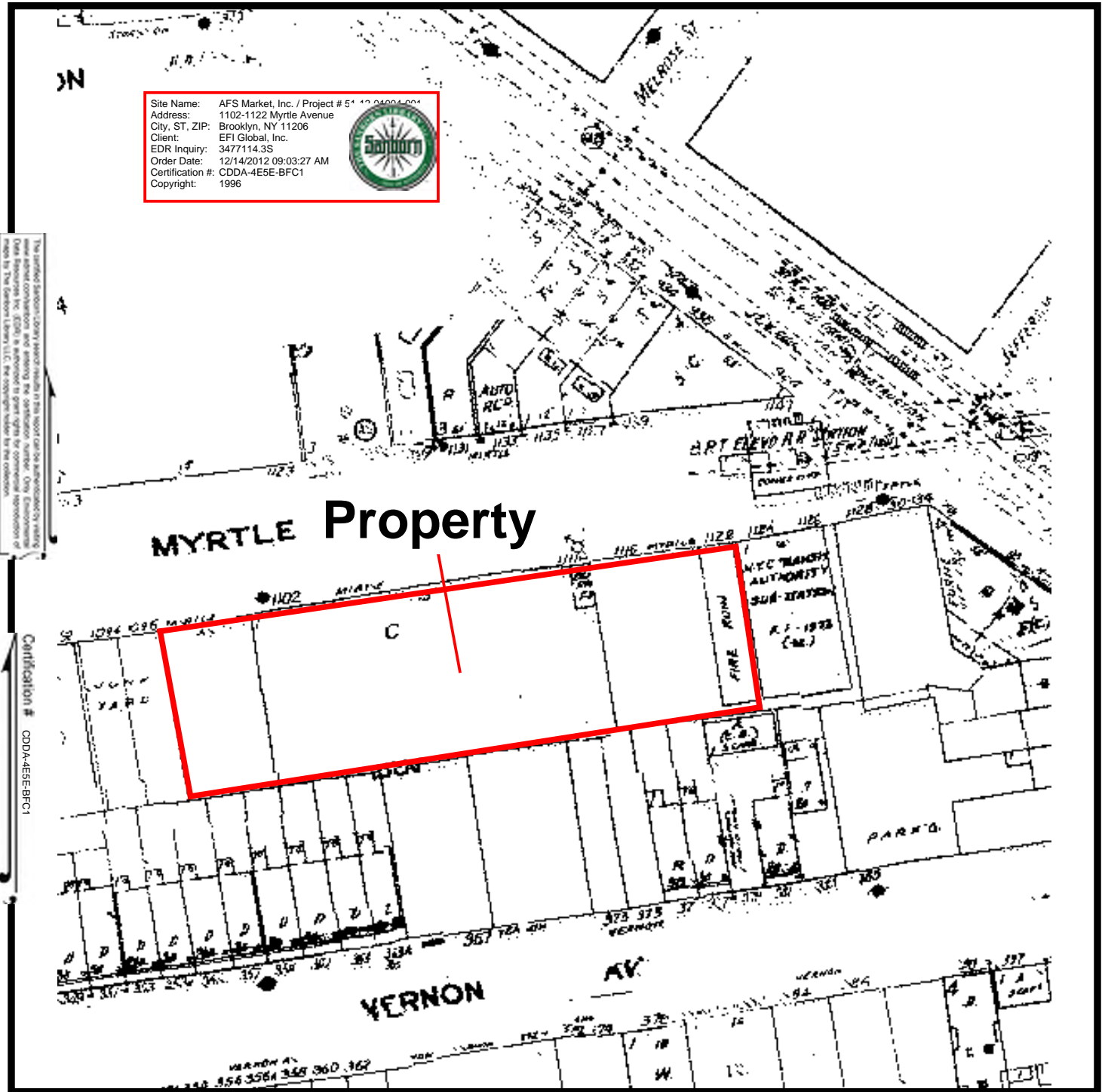

MYRTLE Property

Certification #: CDDA-4E5E-BFC1



1996 Sanborn Map
 AFS Market, Inc. / Project # 51-12-01004-001
 1102-1122 Myrtle Avenue
 Brooklyn, NY
 PROJ. #: 94705-04695.2

Site Name: AFS Market, Inc. / Project # 51-12-01004-001
 Address: 1102-1122 Myrtle Avenue
 City, ST, ZIP: Brooklyn, NY 11206
 Client: EFI Global, Inc.
 EDR Inquiry: 3477114.3S
 Order Date: 12/14/2012 09:03:27 AM
 Certification #: CDDA-4ESE-BFC1
 Copyright: 2001



This standard Sanborn fire insurance map is the most current available. It is not intended to be used for any other purpose. The information on this map is for informational purposes only. It is not intended to be used for any other purpose. The information on this map is for informational purposes only.

Certification # CDDA-4ESE-BFC1

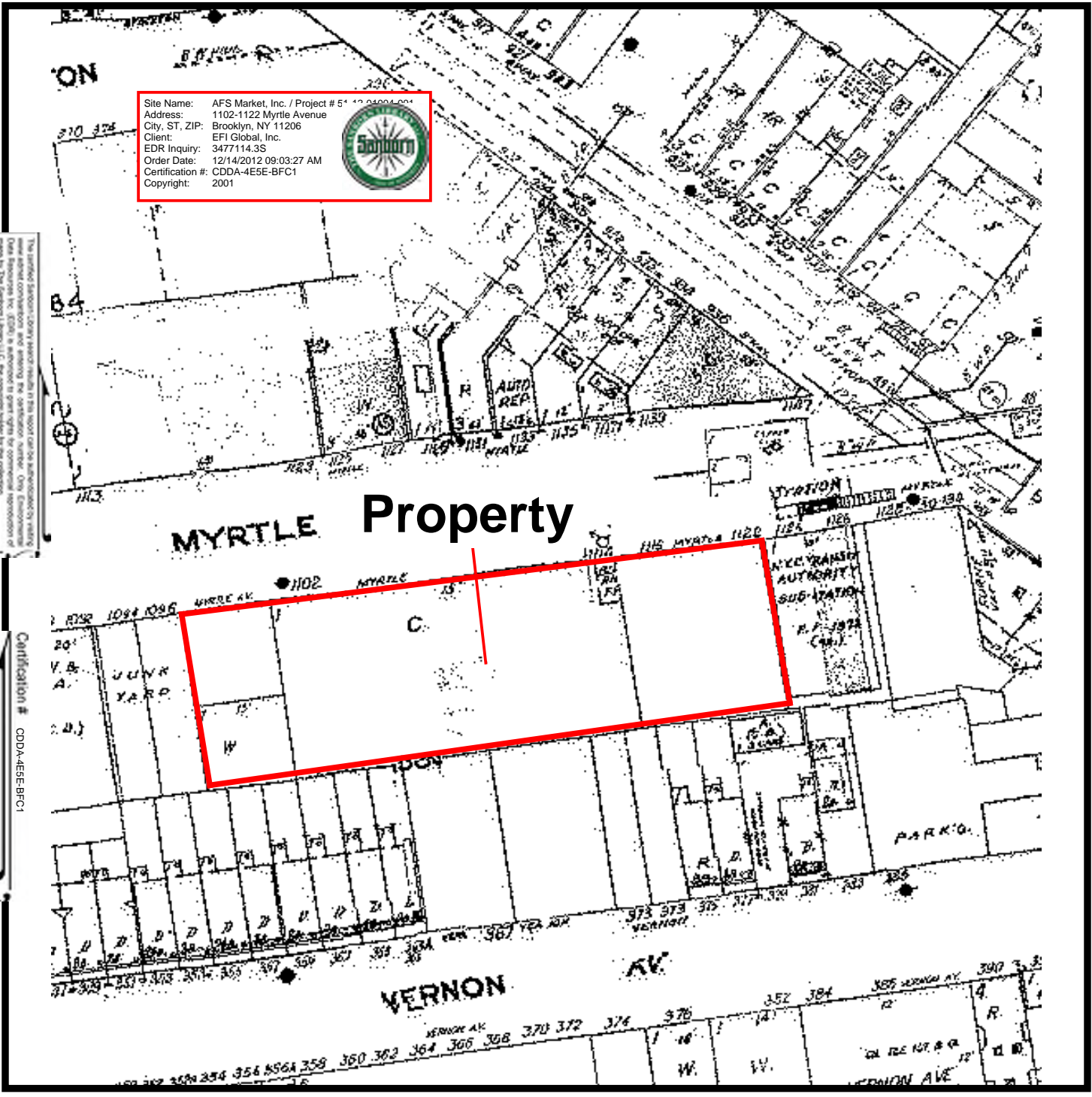

Property



2001 Sanborn Map
 AFS Market, Inc. / Project # 51-12-01004-001
 1102-1122 Myrtle Avenue
 Brooklyn, NY
 PROJ. #: 94705-04695.2

Site Name: AFS Market, Inc. / Project # 51-12-01004-001
 Address: 1102-1122 Myrtle Avenue
 City, ST, ZIP: Brooklyn, NY 11206
 Client: EFI Global, Inc.
 EDR Inquiry: 3477114.3S
 Order Date: 12/14/2012 09:03:27 AM
 Certification #: CDDA-4ESE-BFC1
 Copyright: 2002



The standard Sanborn symbols are used in this map. For a complete listing of symbols and their meanings, refer to the Sanborn Symbol Legend. The symbols are the property of Sanborn Maps & Aerials, Inc. (SMAI) and are used under license by EFI Global, Inc. (EFI). The copyright is the property of SMAI.

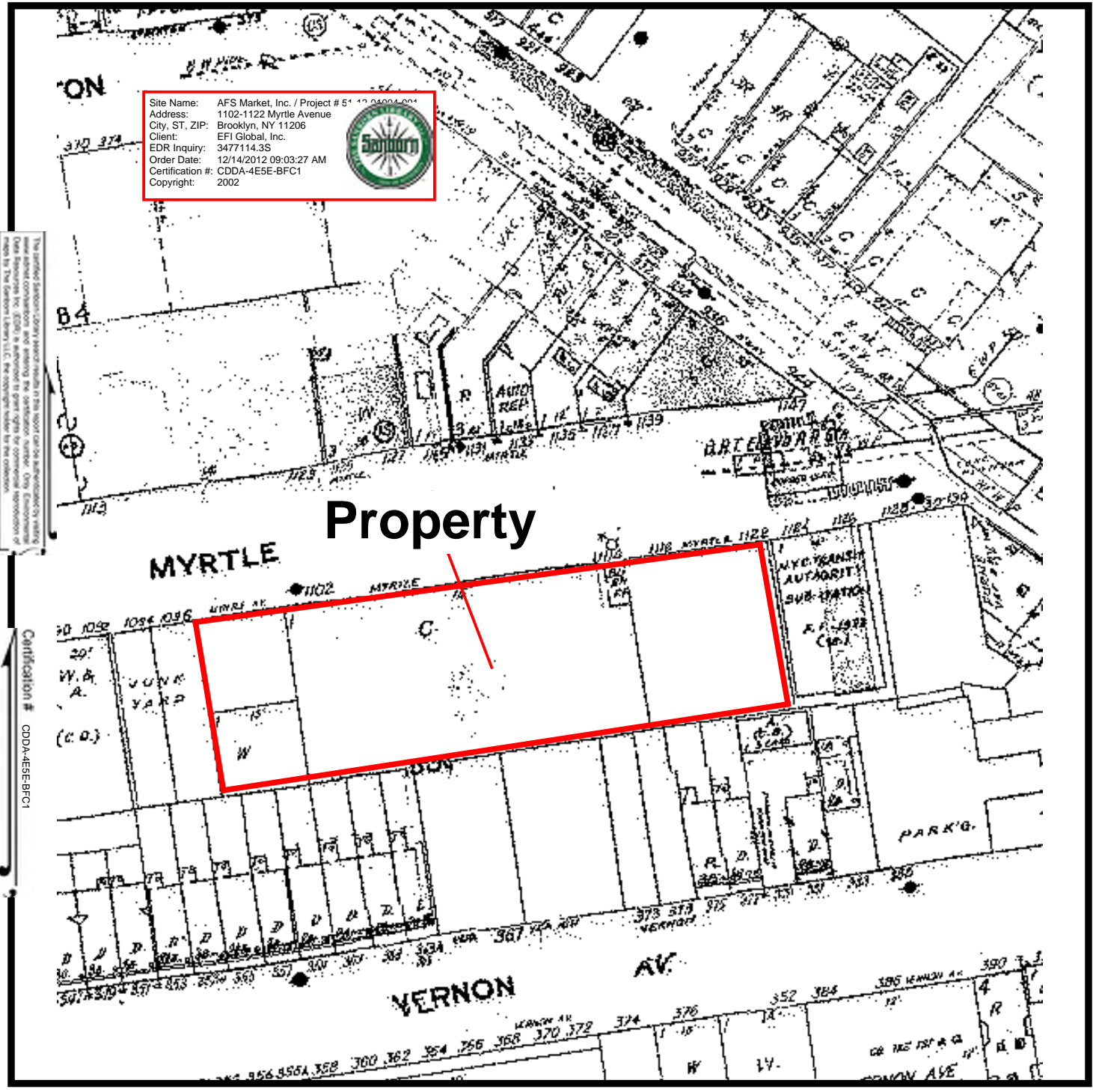

2002 Sanborn Map
 AFS Market, Inc. / Project # 51-12-01004-001
 1102-1122 Myrtle Avenue
 Brooklyn, NY
 PROJ. #: 94705-04695.2

Site Name: AFS Market, Inc. / Project # 51-12-01004-001
 Address: 1102-1122 Myrtle Avenue
 City, ST, ZIP: Brooklyn, NY 11206
 Client: EFI Global, Inc.
 EDR Inquiry: 3477114.3S
 Order Date: 12/14/2012 09:03:27 AM
 Certification #: CDDA-4E5E-BFC1
 Copyright: 2003



This Sanborn fire insurance map is a reproduction of the original map. It is not a survey and should not be used for legal purposes. The original map was prepared by the Sanborn Fire Insurance Company.

Certification # CDDA-4E5E-BFC1

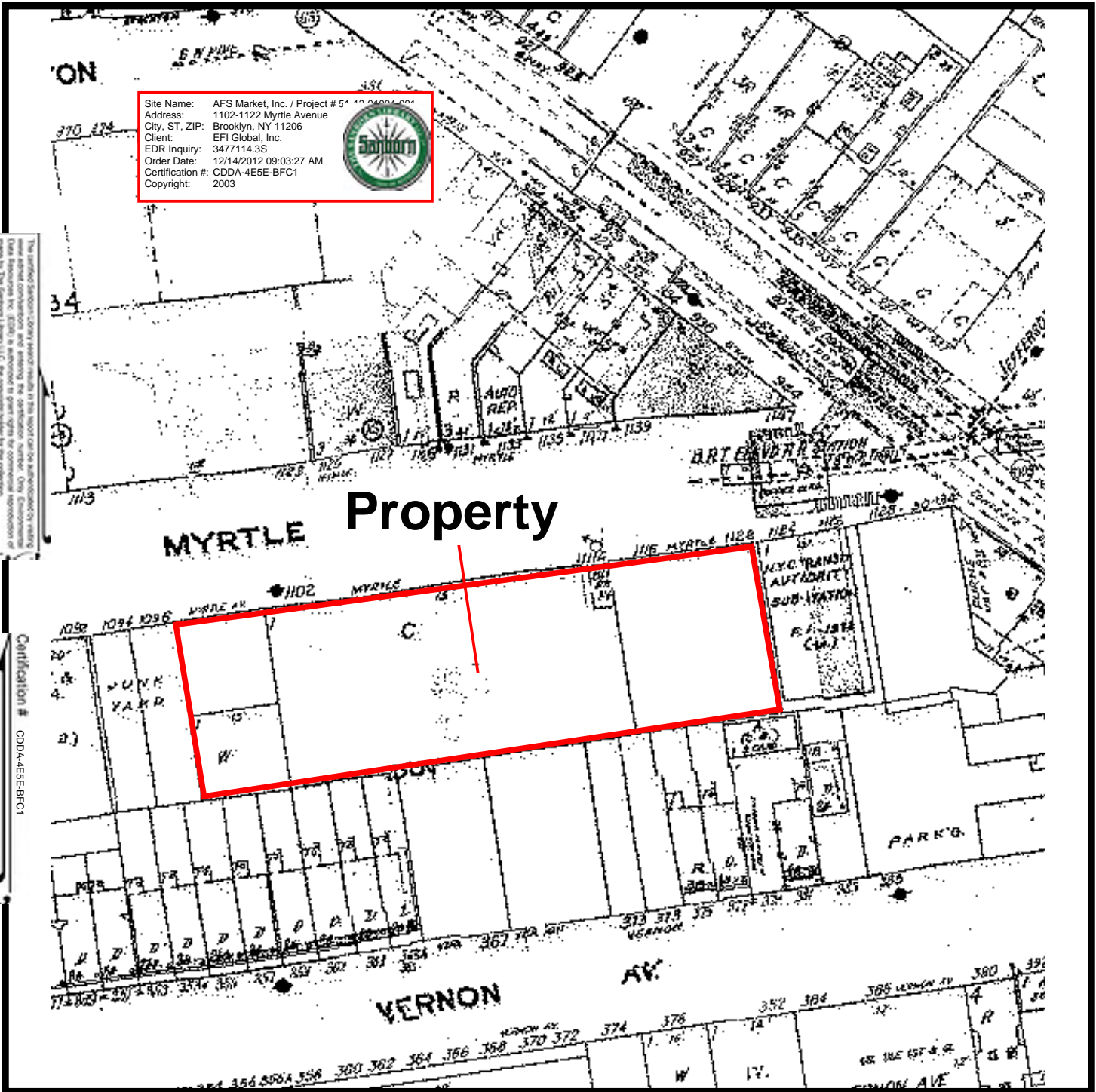

2003 Sanborn Map
 AFS Market, Inc. / Project # 51-12-01004-001
 1102-1122 Myrtle Avenue
 Brooklyn, NY
 PROJ. #: 94705-04695.2

Site Name: AFS Market, Inc. / Project # 51-12-01004-001
 Address: 1102-1122 Myrtle Avenue
 City, ST, ZIP: Brooklyn, NY 11206
 Client: EFI Global, Inc.
 EDR Inquiry: 3477114.3S
 Order Date: 12/14/2012 09:03:27 AM
 Certification #: CDDA-4ESE-BFC1
 Copyright: 2004



This Sanborn map shows the most current information available. It is not a legal document. For more information, contact the Sanborn Information Group at 1-800-541-9000. © 2004 Sanborn Information Group. All rights reserved.

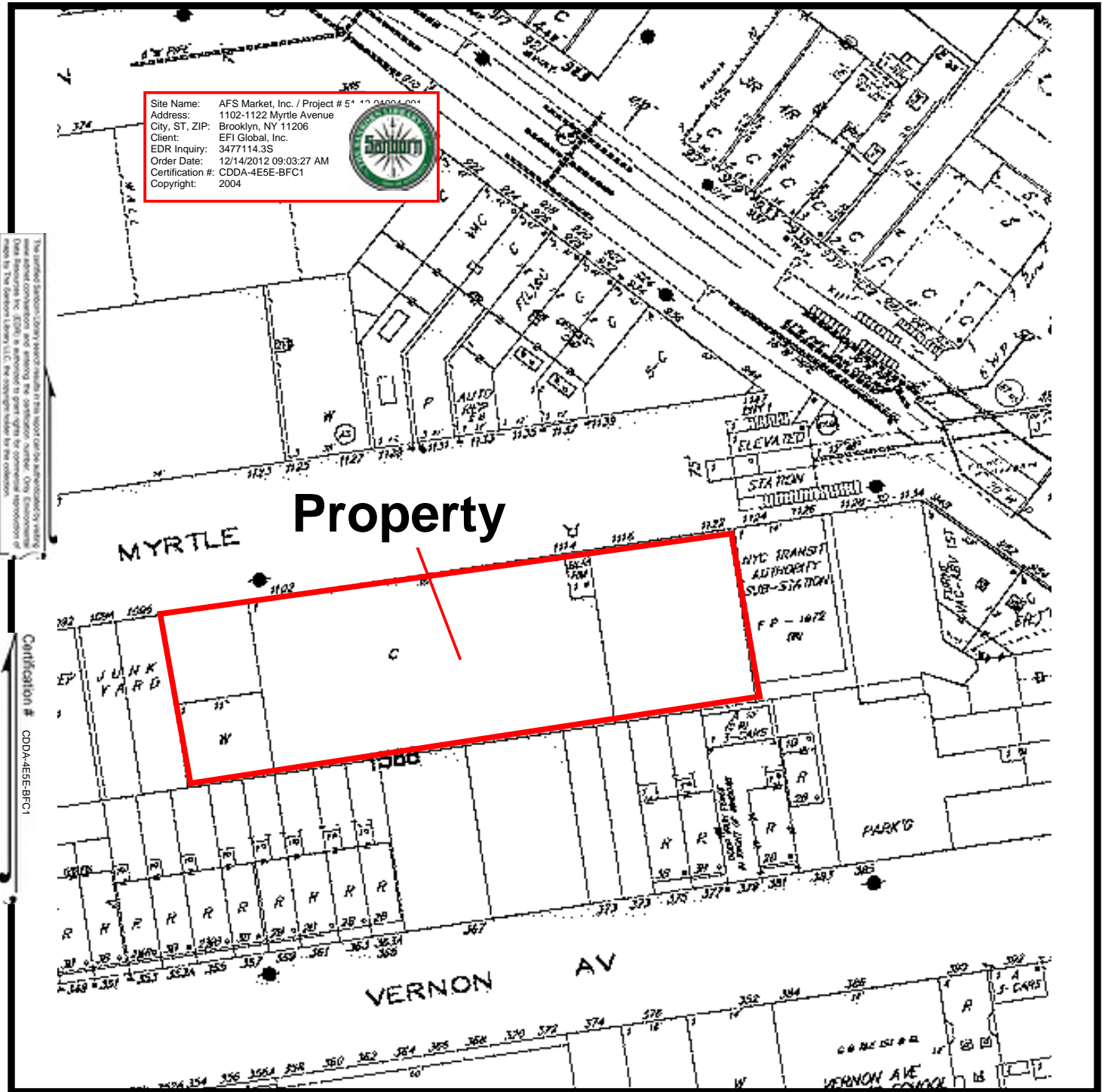

Property

MYRTLE

VERNON AV



2004 Sanborn Map
 AFS Market, Inc. / Project # 51-12-01004-001
 1102-1122 Myrtle Avenue
 Brooklyn, NY
 PROJ. #: 94705-04695.2

Site Name: AFS Market, Inc. / Project # 51-12-01004-001
 Address: 1102-1122 Myrtle Avenue
 City, ST, ZIP: Brooklyn, NY 11206
 Client: EFI Global, Inc.
 EDR Inquiry: 3477114.3S
 Order Date: 12/14/2012 09:03:27 AM
 Certification #: CDDA-4E5E-BFC1
 Copyright: 2005



This Sanborn map is a reproduction of the original map and is not a substitute for a field visit. The information contained herein is for informational purposes only and does not constitute a warranty. The information is provided as is, without any representation or warranty of accuracy, completeness, or timeliness. The information is provided for your use only and is not to be used for any other purpose. The information is provided for your use only and is not to be used for any other purpose.

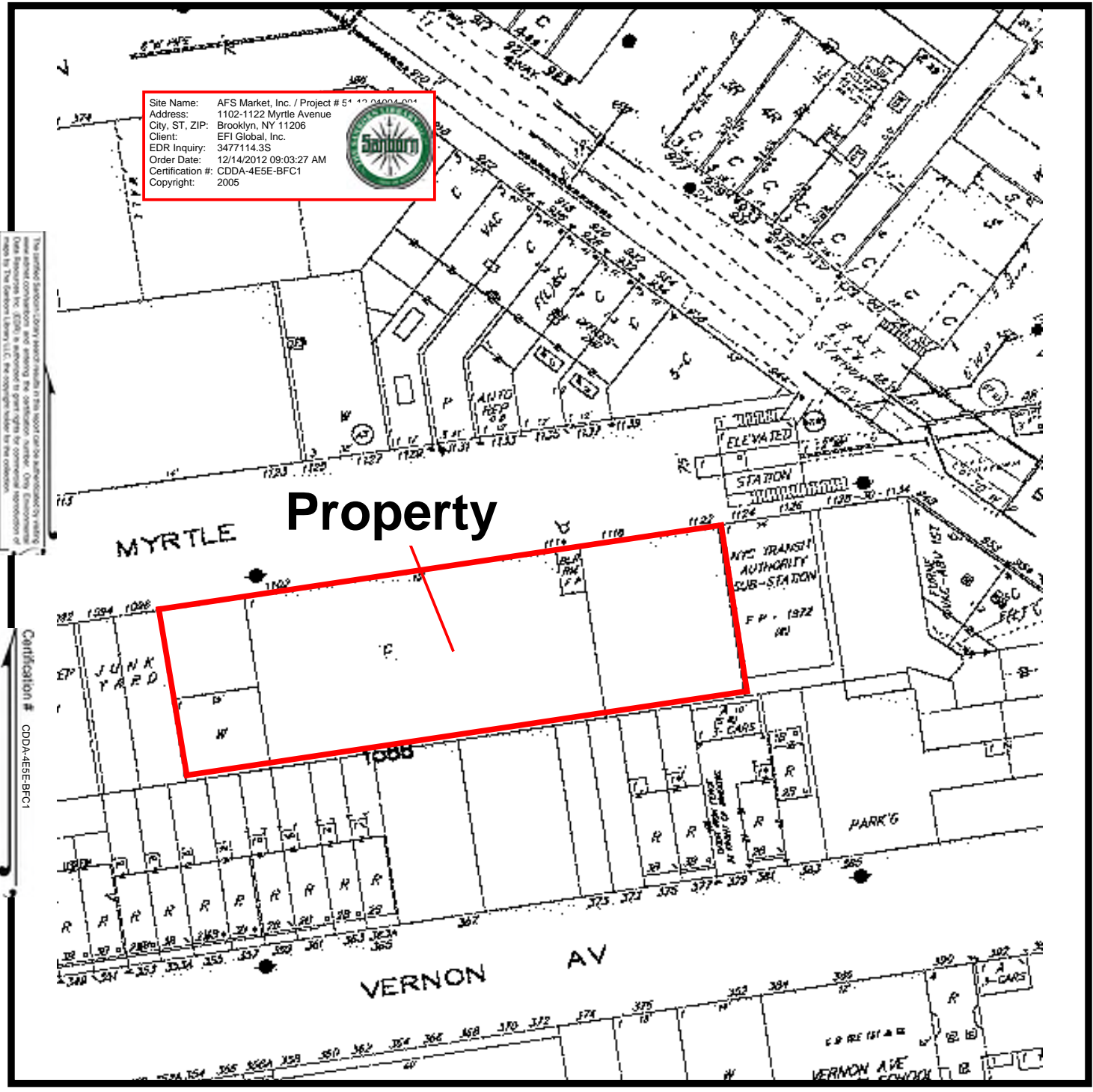

Property



2005 Sanborn Map
 AFS Market, Inc. / Project # 51-12-01004-001
 1102-1122 Myrtle Avenue
 Brooklyn, NY
 PROJ. #: 94705-04695.2

Site Name: AFS Market, Inc. / Project # 51-12-01004-001
 Address: 1102-1122 Myrtle Avenue
 City, ST, ZIP: Brooklyn, NY 11206
 Client: EFI Global, Inc.
 EDR Inquiry: 3477114.3S
 Order Date: 12/14/2012 09:03:27 AM
 Certification #: CDDA-4E5E-BFC1
 Copyright: 2006



This standard Sanborn edition was prepared in the most current accordance with the most recent contributions and showing the conditions shown. City Commissioners of Data Resources Inc. (CDRI) is authorized to print maps for commercial reproduction purposes by The Sanborn Library LLC. The copyright value for the edition.

Certification # CDDA-4E5E-BFC1

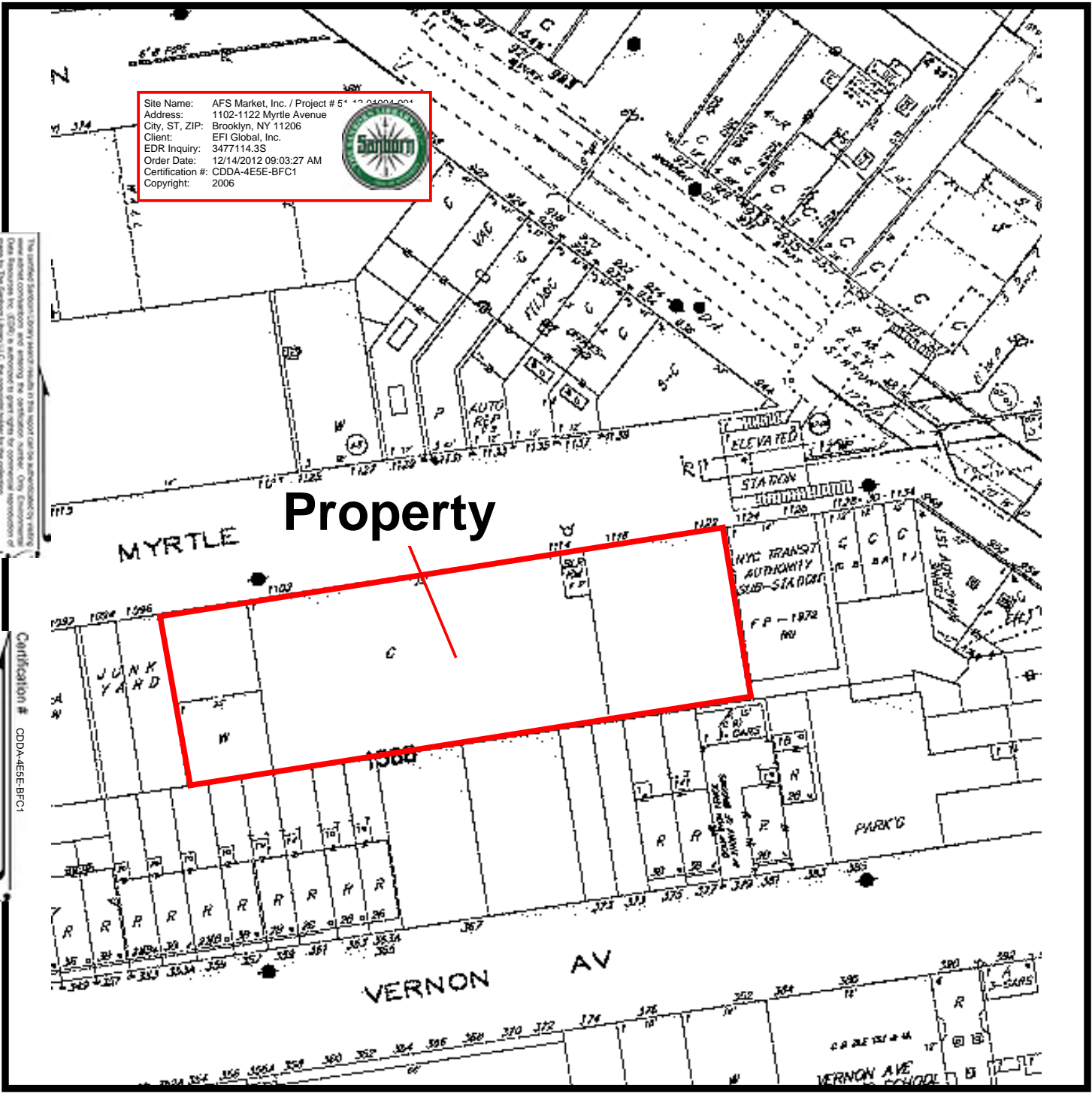

2006 Sanborn Map
 AFS Market, Inc. / Project # 51-12-01004-001
 1102-1122 Myrtle Avenue
 Brooklyn, NY
 PROJ. #: 94705-04695.2

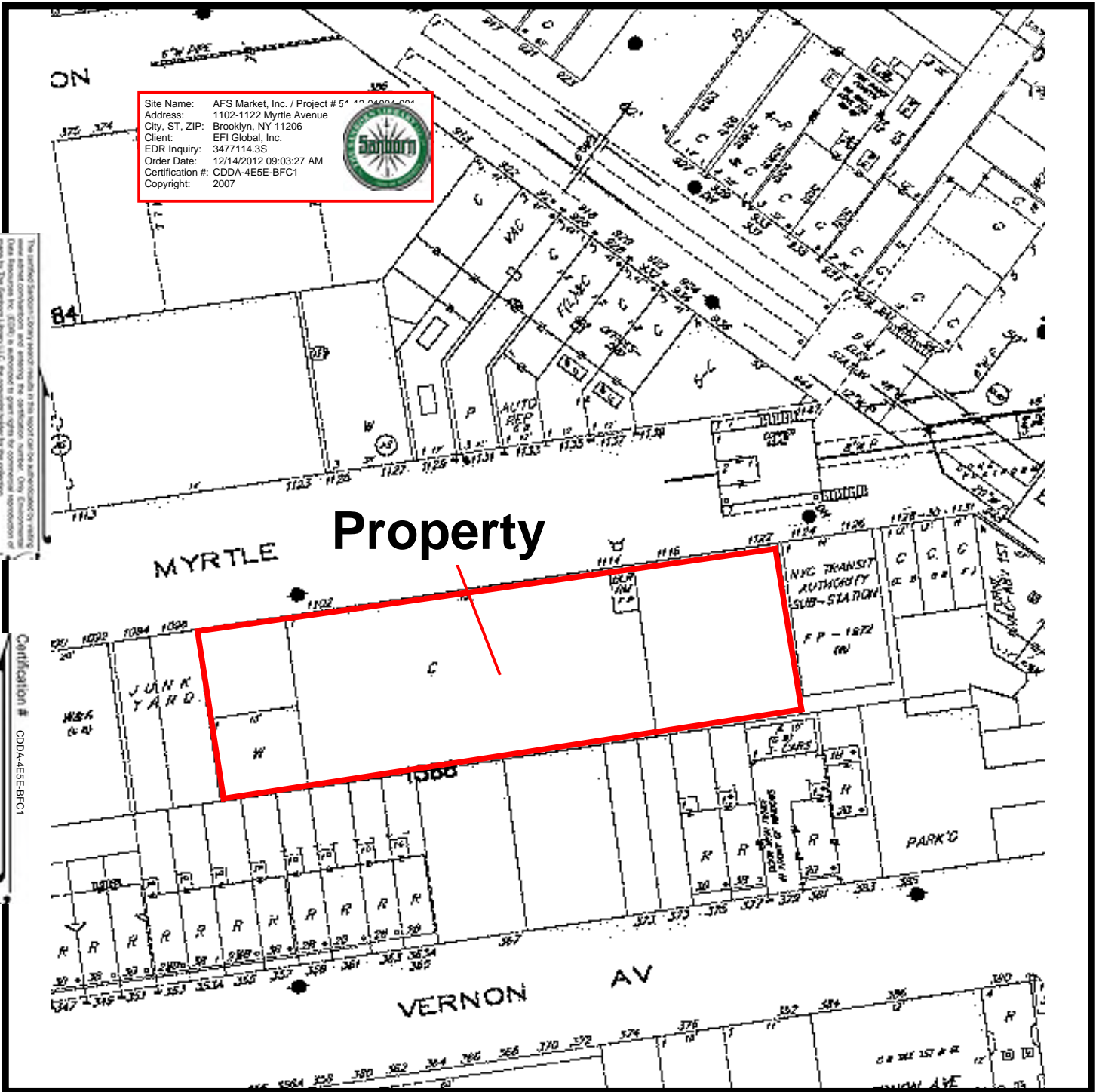

Site Name: AFS Market, Inc. / Project # 51-12-01004-001
 Address: 1102-1122 Myrtle Avenue
 City, ST, ZIP: Brooklyn, NY 11206
 Client: EFI Global, Inc.
 EDR Inquiry: 3477114.3S
 Order Date: 12/14/2012 09:03:27 AM
 Certification #: CDDA-4E5E-BFC1
 Copyright: 2007



Property
 MYRTLE
 VERNON AV

This standard Sanborn fire insurance map is the most current and accurate map available. It is not a survey and should not be used for legal purposes. The information on this map is for informational purposes only. The copyright for this map is held by The Sanborn Library, LLC. The copyright holder for this information is The Sanborn Library, LLC.

Certification #: CDDA-4E5E-BFC1



2007 Sanborn Map
 AFS Market, Inc. / Project # 51-12-01004-001
 1102-1122 Myrtle Avenue
 Brooklyn, NY
 PROJ. #: 94705-04695.2



1994 AERIAL PHOTOGRAPH
AFS Market, Inc. / Project # 51-12-01004-001
1102-1122 Myrtle Avenue
Brooklyn, NY 11206
Project # 94705-04695.2



2001 AERIAL PHOTOGRAPH
AFS Market, Inc. / Project # 51-12-01004-001
1102-1122 Myrtle Avenue
Brooklyn, NY 11206
Project # 94705-04695.2



2008 AERIAL PHOTOGRAPH
AFS Market, Inc. / Project # 51-12-01004-001
1102-1122 Myrtle Avenue
Brooklyn, NY 11206
Project # 94705-04695.2

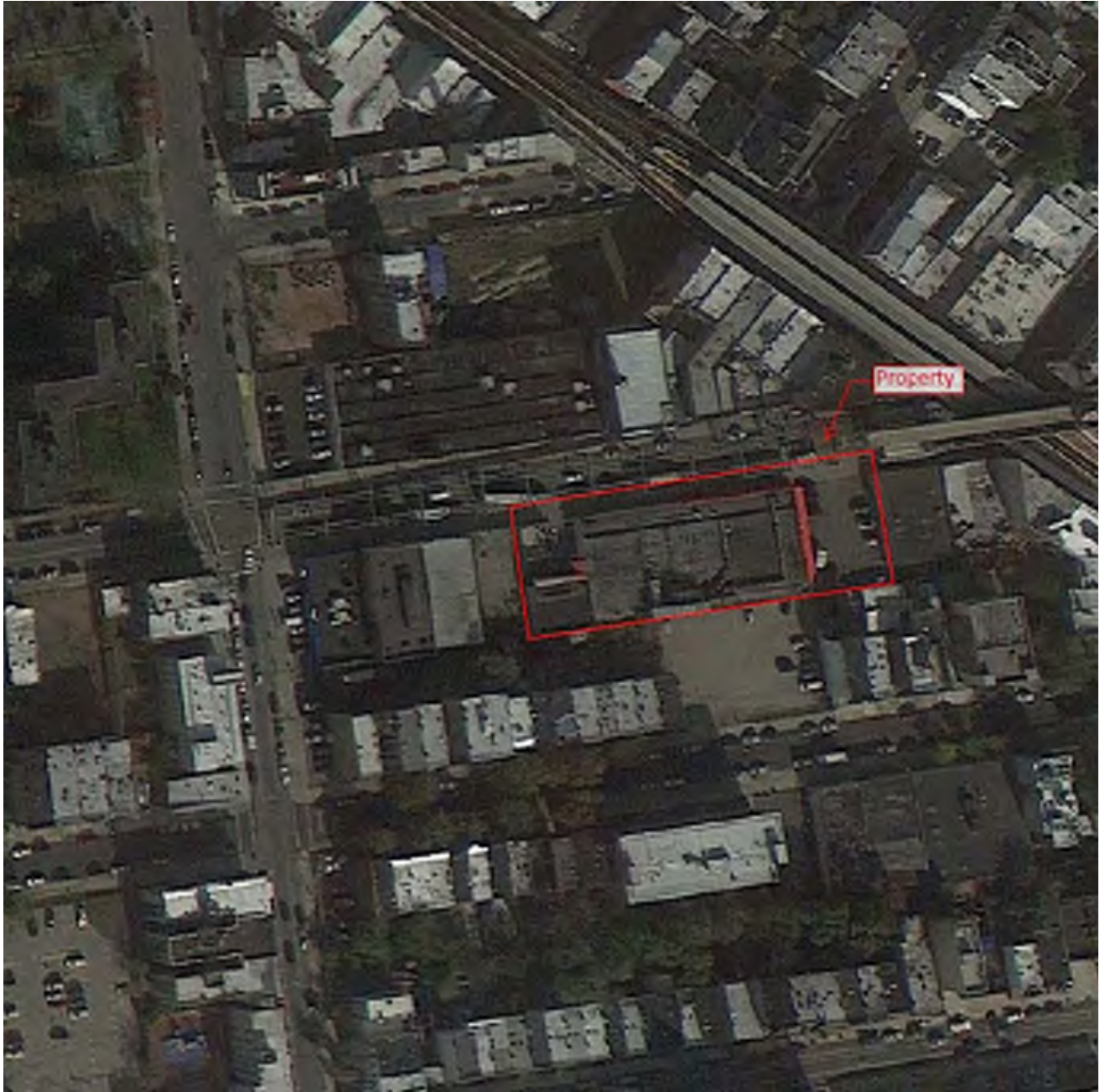

2012 AERIAL PHOTOGRAPH
AFS Market, Inc. / Project # 51-12-01004-001
1102-1122 Myrtle Avenue
Brooklyn, NY 11206
Project # 94705-04695.2

94705-04695.2 AFS Market, Inc.

1102 Myrtle Avenue
Brooklyn, NY 11206

Inquiry Number: 3477114.4
December 14, 2012

The EDR-City Directory Abstract

TABLE OF CONTENTS

SECTION

Executive Summary

Findings

City Directory Images

Thank you for your business.
Please contact EDR at 1-800-352-0050
with any questions or comments.

Disclaimer - Copyright and Trademark Notice

This Report contains certain information obtained from a variety of public and other sources reasonably available to Environmental Data Resources, Inc. It cannot be concluded from this Report that coverage information for the target and surrounding properties does not exist from other sources. **NO WARRANTY EXPRESSED OR IMPLIED, IS MADE WHATSOEVER IN CONNECTION WITH THIS REPORT. ENVIRONMENTAL DATA RESOURCES, INC. SPECIFICALLY DISCLAIMS THE MAKING OF ANY SUCH WARRANTIES, INCLUDING WITHOUT LIMITATION, MERCHANTABILITY OR FITNESS FOR A PARTICULAR USE OR PURPOSE. ALL RISK IS ASSUMED BY THE USER. IN NO EVENT SHALL ENVIRONMENTAL DATA RESOURCES, INC. BE LIABLE TO ANYONE, WHETHER ARISING OUT OF ERRORS OR OMISSIONS, NEGLIGENCE, ACCIDENT OR ANY OTHER CAUSE, FOR ANY LOSS OR DAMAGE, INCLUDING, WITHOUT LIMITATION, SPECIAL, INCIDENTAL, CONSEQUENTIAL, OR EXEMPLARY DAMAGES. ANY LIABILITY ON THE PART OF ENVIRONMENTAL DATA RESOURCES, INC. IS STRICTLY LIMITED TO A REFUND OF THE AMOUNT PAID FOR THIS REPORT.** Purchaser accepts this Report "AS IS". Any analyses, estimates, ratings, environmental risk levels or risk codes provided in this Report are provided for illustrative purposes only, and are not intended to provide, nor should they be interpreted as providing any facts regarding, or prediction or forecast of, any environmental risk for any property. Only a Phase I Environmental Site Assessment performed by an environmental professional can provide information regarding the environmental risk for any property. Additionally, the information provided in this Report is not to be construed as legal advice.

Copyright 2012 by Environmental Data Resources, Inc. All rights reserved. Reproduction in any media or format, in whole or in part, of any report or map of Environmental Data Resources, Inc. or its affiliates is prohibited without prior written permission.

EDR and its logos (including Sanborn and Sanborn Map) are trademarks of Environmental Data Resources, Inc. or its affiliates. All other trademarks used herein are the property of their respective owners.

EXECUTIVE SUMMARY

DESCRIPTION

Environmental Data Resources, Inc.'s (EDR) City Directory Abstract is a screening tool designed to assist environmental professionals in evaluating potential liability on a target property resulting from past activities. EDR's City Directory Abstract includes a search and abstract of available city directory data. For each address, the directory lists the name of the corresponding occupant at five year intervals.

Business directories including city, cross reference and telephone directories were reviewed, if available, at approximately five year intervals for the years spanning 1928 through 2012. This report compiles information gathered in this review by geocoding the latitude and longitude of properties identified and gathering information about properties within 100 feet of the target property.

A summary of the information obtained is provided in the text of this report.

RESEARCH SUMMARY

The following research sources were consulted in the preparation of this report. An "X" indicates where information was identified in the source and provided in this report.

<u>Year</u>	<u>Source</u>	<u>TP</u>	<u>Adjoining</u>	<u>Text Abstract</u>	<u>Source Image</u>
2012	Cole Information Services	-	-	-	-
2007	Cole Information Services	-	X	X	-
2005	Hill-Donnelly Corporation	X	X	X	-
2000	Cole Information Services	X	X	X	-
1997	NYNEX	X	X	X	-
1992	NYNEX Information Resource Co.	-	X	X	-
1985	NYNEX Information Resources Company	X	X	X	-
1980	New York Telephone	-	-	-	-
1976	New York Telephone	X	-	X	-
1973	New York Telephone	X	X	X	-
1970	New York Telephone	X	X	X	-
1965	New York Telephone	X	X	X	-
1960	New York Telephone	X	X	X	-
	New York Telephone Company	X	X	X	-
1949	New York Telephone Company	X	X	X	-
1945	New York Telephone Company	X	X	X	-
1940	New York Telephone Company	X	X	X	-
1934	R. L. Polk & Co.	X	X	X	-
1928	New York Telephone	X	X	X	-

FINDINGS

TARGET PROPERTY INFORMATION

ADDRESS

1102 Myrtle Avenue
Brooklyn, NY 11206

FINDINGS DETAIL

Target Property research detail.

MYRTLE AVE

1102 MYRTLE AVE

<u>Year</u>	<u>Uses</u>	<u>Source</u>
2005	First Dimension Afs Market Inc	Hill-Donnelly Corporation
2000	A F S MARKET INC	Cole Information Services
1997	Neighborhood Wholesaler Brooklyn	NYNEX
1985	SKATE CITY	NYNEX Information Resources Company
1976	L & L AUTO RADIATOR SVC	New York Telephone
1934	MIELE AUTO REPAIR CO	R. L. Polk & Co.
1928	GARAGE	New York Telephone
	KATZ DAVID	New York Telephone

1108 MYRTLE AVE

<u>Year</u>	<u>Uses</u>	<u>Source</u>
1934	GAUTHLER GEO SHOE REPRMN H	R. L. Polk & Co.
	GAUTHLER GERARD MANGR R	R. L. Polk & Co.

Myrtle Ave

1114 Myrtle Ave

<u>Year</u>	<u>Uses</u>	<u>Source</u>
1960	METROPOLITN TRUCK LEASING SVCE	New York Telephone
	Metropolitn Truck Lease Svce	New York Telephone Company
	Metropolitn Truck Leasing Svce	New York Telephone Company
1949	Bklyn Truck Rentng Co	New York Telephone Company
1945	Broadway Garage	New York Telephone Company
1940	Broadway Garage	New York Telephone Company
1934	BROADWAY GRAGE	R. L. Polk & Co.
	PINKUS REALTY CORP ABR PINKUS PRES JACOB PINKUS SEC-TREAS AUTO GARAGE	R. L. Polk & Co.

FINDINGS

1116 Myrtle Ave

<u>Year</u>	<u>Uses</u>	<u>Source</u>
1970	Stabbe Senter Press Inc	New York Telephone
1965	Durro Elliot Corp	New York Telephone
1960	DURRO PROCESS PRNTNG CO	New York Telephone
	GLENWOOD SPORTSWR INC	New York Telephone
	Durro Process Prntng Co	New York Telephone Company
	Glenwood Sportswr Inc	New York Telephone Company
1949	Brandt Marie B	New York Telephone Company
	Mallin Lock Mfg Co b	New York Telephone Company
1945	Spraggs S J	New York Telephone Company
1940	Spraggs S J	New York Telephone Company
1934	LEWIS CHAS RESTR WKR H	R. L. Polk & Co.
	SPRAGGS JOHN TCHR H	R. L. Polk & Co.
	WHITEHURST FELICIA R	R. L. Polk & Co.
	WHITEHURST ISALAH LAB H	R. L. Polk & Co.
	WHITEHURST MELVIN R	R. L. Polk & Co.
	WHITEHURST NATHANIEL LAB R	R. L. Polk & Co.

1118 Myrtle Ave

<u>Year</u>	<u>Uses</u>	<u>Source</u>
1928	ELLIS B A R	New York Telephone

1120 Myrtle Ave

<u>Year</u>	<u>Uses</u>	<u>Source</u>
1934	SERVEL SALES & SERVICE	R. L. Polk & Co.
1928	ROBERT S STORAGE BATTERIES	New York Telephone
	WANDERER GUSTAV CHROPDST	New York Telephone

1122 Myrtle Ave

<u>Year</u>	<u>Uses</u>	<u>Source</u>
1973	Brooklyn Shoe Machinery Co	New York Telephone
	Speed O Magic Corp	New York Telephone
1970	Bklyn Shoe Machy Co	New York Telephone
1965	Bklyn Shoe Machy Co	New York Telephone
	Fedele Anthony machy	New York Telephone
1960	CATALANO RALPH MACHY	New York Telephone
	Catalano Ralph machy	New York Telephone Company
1949	Bklyn Shoe Machy Co	New York Telephone Company
	Catalano Ralph machy	New York Telephone Company

FINDINGS

<u>Year</u>	<u>Uses</u>	<u>Source</u>
1945	Bklyn Shoe Machy Co	New York Telephone Company
	Catalano Ralph machy	New York Telephone Company
1940	Best Wick Distributrs	New York Telephone Company
	Lester & Co hrdwr	New York Telephone Company
1934	MALLIO MAX HDW	R. L. Polk & Co.

FINDINGS

ADJOINING PROPERTY DETAIL

The following Adjoining Property addresses were researched for this report. Detailed findings are provided for each address.

MYRTLE AVE

1086 MYRTLE AVE

<u>Year</u>	<u>Uses</u>	<u>Source</u>
2007	CUTS & GEAR BARBER SHOP & SPORTS	Cole Information Services
	MYRTLE LIVE POULTRY INC	Cole Information Services

1096 MYRTLE AVE

<u>Year</u>	<u>Uses</u>	<u>Source</u>
1973	Baez Ramon	New York Telephone
	Ramos Rogelio	New York Telephone
	Rivas Ismael	New York Telephone
1970	Ramos Rogelio	New York Telephone
	Simpkins Harrison	New York Telephone
	Ventura Angelo	New York Telephone
1965	Benyard Rosalind	New York Telephone
1960	LOWINSKI CHAS	New York Telephone
	O NEAL ROBERTA	New York Telephone
	O NEAL TONY	New York Telephone
	TAYLOR LILLIAN	New York Telephone
	Lowinski Chas	New York Telephone Company
	ONeal Roberta	New York Telephone Company
	ONeal Tony	New York Telephone Company
	Taylor Lillian	New York Telephone Company
1949	Jones Fred	New York Telephone Company
1934	ANTONELLI ANTHONY MACH H	R. L. Polk & Co.
	BANNACH FRED P H	R. L. Polk & Co.
	FLAD LOURAD H	R. L. Polk & Co.
	ISRAEL ROSE R	R. L. Polk & Co.
	JOHNSON WM GARAGEMN R	R. L. Polk & Co.
	ROHDE WM LAB H	R. L. Polk & Co.
1928	BLUMENTHAL WM R	New York Telephone
	CHRISTIANSEN CHAS E R	New York Telephone
	FLAD ADA H MRS R	New York Telephone

FINDINGS

1098 MYRTLE AVE

<u>Year</u>	<u>Uses</u>	<u>Source</u>
1965	PG Dean Inc	New York Telephone

1100 MYRTLE AVE

<u>Year</u>	<u>Uses</u>	<u>Source</u>
1965	Majestic Staple Co	New York Telephone
	Trova Sportswr Inc	New York Telephone
1960	MAJESTIC STAPLE CO	New York Telephone
	TROVA SPORTSWR INC	New York Telephone
	Majestic Staple Co	New York Telephone Company
	Trova Sportswr Inc	New York Telephone Company
1949	Ferrigno Bros Furn Co Inc	New York Telephone Company
1945	Dante Furn Co	New York Telephone Company
	Spina Chas furn	New York Telephone Company
1940	Dante Furn Co	New York Telephone Company
1934	JUST BORN INC SAML H BORN PRES IRVING SCHEFFER SEC-TREAS CONF	R. L. Polk & Co.
1928	AMITY PRODUCTS CORP	New York Telephone
	BORN JUST INC FRENCH CHOCOLATES	New York Telephone
	BORN S H	New York Telephone
	JUST BORN INC FRENCH CHOCOLATES	New York Telephone
	NORMA CHOCOLATE WKS	New York Telephone
	SHAFFER IRVING C	New York Telephone

1111 MYRTLE AVE

<u>Year</u>	<u>Uses</u>	<u>Source</u>
2007	SOCIAL SECURITY ADMINISTRATION	Cole Information Services

1123 MYRTLE AVE

<u>Year</u>	<u>Uses</u>	<u>Source</u>
2005	Fire Star Transmissions	Hill-Donnelly Corporation
2000	NAZ TRANS & AT INC	Cole Information Services
1997	Naz Transmission & Auto Reprs Inc	NYNEX
1992	NAZ TRANSMISSION & AUTO REPRS INC	NYNEX Informantion Resource Co.
	ELDERT AUTO REPR	NYNEX Informantion Resource Co.
1985	NAZ AUTO REPRS INC	NYNEX Information Resources Company

FINDINGS

1125 MYRTLE AVE

<u>Year</u>	<u>Uses</u>	<u>Source</u>
2005	B & Z Steel Equip i	Hill-Donnelly Corporation
2000	B & Z STEEL EQUIP	Cole Information Services
1973	Natl Bolt & Nut Co Inc	New York Telephone
	Salzinger Louis bolts & nuts	New York Telephone
1970	NATL BOLT & NUT CO INC	New York Telephone
	SALZINGER LOUIS bolts & nuts	New York Telephone
1965	NATL BOLT & NUT CO INC	New York Telephone
	SALZINGER LOUIS bolts & nuts	New York Telephone
1960	SALLZLNGER LOUIS BOLTS & NUTS	New York Telephone
	SALLZi NGER LOUIS bolts & nuts	New York Telephone Company
	NATL BOLT & NUT CO	New York Telephone Company
1949	NATL BOLT & NUT CO	New York Telephone Company
	SALZINGER LOUIS bolts & nuts	New York Telephone Company
1940	Wolf Bros wall papr mouldg	New York Telephone Company
1934	R	R. L. Polk & Co.
	WOLF BROS WALL PAPER	R. L. Polk & Co.
1928	HERMANN MAX FURNITURE	New York Telephone
	WOLF BROS WALL PPR MOULDG	New York Telephone

1127 MYRTLE AVE

<u>Year</u>	<u>Uses</u>	<u>Source</u>
1934	MORRISSEY GRACE R	R. L. Polk & Co.

FINDINGS

TARGET PROPERTY: ADDRESS NOT IDENTIFIED IN RESEARCH SOURCE

The following Target Property addresses were researched for this report, and the addresses were not identified in the research source.

Address Researched

1102 Myrtle Avenue

Address Not Identified in Research Source

2012, 2007, 1992, 1980

ADJOINING PROPERTY: ADDRESSES NOT IDENTIFIED IN RESEARCH SOURCE

The following Adjoining Property addresses were researched for this report, and the addresses were not identified in research source.

Address Researched

1086 MYRTLE AVE

1096 MYRTLE AVE

1098 MYRTLE AVE

1100 MYRTLE AVE

1111 MYRTLE AVE

1123 MYRTLE AVE

1125 MYRTLE AVE

1127 MYRTLE AVE

Address Not Identified in Research Source

2012, 2005, 2000, 1997, 1992, 1985, 1980, 1976, 1973, 1970, 1965, 1960, 1949, 1945, 1940, 1934, 1928

2012, 2007, 2005, 2000, 1997, 1992, 1985, 1980, 1976, 1945, 1940

2012, 2007, 2005, 2000, 1997, 1992, 1985, 1980, 1976, 1973, 1970, 1960, 1949, 1945, 1940, 1934, 1928

2012, 2007, 2005, 2000, 1997, 1992, 1985, 1980, 1976, 1973, 1970

2012, 2005, 2000, 1997, 1992, 1985, 1980, 1976, 1973, 1970, 1965, 1960, 1949, 1945, 1940, 1934, 1928

2012, 2007, 1980, 1976, 1973, 1970, 1965, 1960, 1949, 1945, 1940, 1934, 1928

2012, 2007, 1997, 1992, 1985, 1980, 1976, 1945

2012, 2007, 2005, 2000, 1997, 1992, 1985, 1980, 1976, 1973, 1970, 1965, 1960, 1949, 1945, 1940, 1928

Appendix D:
Interview Records

Record of Communication

Name: Mr. John Park

Affiliation: Site Manager

Telephone #: (718) 919-0197

Conversation Date: 12/20/2012

RE: Environmental Concerns / Historical Knowledge

Comments: According to Store Manager Mr. John Park, who has been familiar with the Property for the last six months, the Property has historically been utilized for commercial purposes. Mr. Park was not aware of any USTs, ASTs, releases or spills associated with the Property.

Mr. Park informed EFI that no environmental violations or liens were known to exist in association with the site. He further noted he was unaware of any prior environmental assessment or other reports for the Property.

Appendix E:
Client-Provided Documentation

**No documents have been associated
with this appendix.**

Appendix F:
Other Supporting Documentation

[CLICK HERE TO SIGN UP FOR BUILDINGS NEWS](#)

NYC Department of Buildings
Property Profile Overview

1100 MYRTLE AVENUE

MYRTLE AVENUE

1100 - 1100

BROOKLYN 11206

Health Area : 1900

Census Tract : 287

Community Board : 303

BIN# 3848334

Tax Block : 1586

Tax Lot : 12

Condo : NO

Vacant : YES

[View DCP Addresses...](#)
[Browse Block](#)
[View Zoning Documents](#)
[View Challenge Results](#)
[View Certificates of Occupancy](#)

Cross Street(s):

LEWIS AVENUE, BROADWAY

DOB Special Place Name:

DOB Building Remarks:

Landmark Status:

Special Status: N/A

Local Law:

NO

Loft Law: NO

SRO Restricted:

NO

TA Restricted: NO

UB Restricted:

NO

Little 'E' Restricted:

HAZMAT/NOISE/AIR

Grandfathered Sign: NO

Legal Adult Use:

NO

City Owned: NO

Additional BINs for Building:

NONE

Special District:

UNKNOWN

This property is not located in an area that may be affected by Tidal Wetlands, Freshwater Wetlands, or Coastal Erosion Hazard Area. [Click here for more information](#)

Department of Finance Building Classification:

E3-WAREHOUSE

Please Note: The Department of Finance's building classification information shows a building's tax status, which may not be the same as the legal use of the structure. To determine the legal use of a structure, research the records of the Department of Buildings.

	Total	Open
Complaints	0	0
Violations-DOB	3	1
Violations-ECB (DOB)	1	1
Jobs/Filings	4	
ARA / LAA Jobs	0	
Total Jobs	4	
Actions	15	
OR Enter Action Type:		
OR Select from List: <input type="text" value="Select..."/>		
AND <input type="button" value="Show Actions"/>		

[Elevator Records](#)
[Electrical Applications](#)
[Permits In-Process / Issued](#)
[Illuminated Signs Annual Permits](#)
[Plumbing Inspections](#)
[Open Plumbing Jobs / Work Types](#)
[Facades](#)
[Marquee Annual Permits](#)
[Boiler Records](#)
[DEP Boiler Information](#)
[Crane Information](#)
[After Hours Variance Permits](#)

If you have any questions please review these [Frequently Asked Questions](#), the [Glossary](#), or call the 311 Citizen Service Center by dialing 311 or (212) NEW YORK outside of New York City.



[CLICK HERE TO SIGN UP FOR BUILDINGS NEWS](#)

NYC Department of Buildings
DOB Violations

Page: 1

Premises: 1100 MYRTLE AVENUE BROOKLYN

BIN: [3848334](#) Block: 1586 Lot: 12

NUMBER	TYPE	FILE DATE
ALT 459-17	ALTERATION	01/23/1917
ALT 3051-18	ALTERATION	06/18/1918
ALT 681-19 REVIVED	ALTERATION	03/17/1919
ALT 8153-35 S&P	ALTERATION	07/11/1935
ALT 1475-64	ALTERATION	06/05/1964
ALT 1027-69	ALTERATION	06/09/1969
ALT 2438-18	ALTERATION	07/31/1918
ALT 1392-19	ALTERATION	03/21/1919
ALT 5795-35	ALTERATION	07/24/1935
BN 3753-39	BUILDING NOTICE	06/05/1939
CO 300868737	(PDF) CERTIFICATE OF OCCUPANCY	10/31/2001
DEM 1488-70 (1098)	DEMOLITION	11/15/1970
ES 556-50(1100)	ELECTRIC SIGN	05/25/1950
PRS 5603-44(1100)	PLUMBING REPAIR SLIP	06/05/1944
UB 884-68*	UNSAFE BUILDING	08/02/1968
V 2553-61*	DOB VIOLATION - ACTIVE	10/30/1961
V* 31/46-56*	DOB VIOLATION - CLOSED	11/28/1956
CLOSURE DATE: 09/28/2011		
V* 041701C03FC02	DOB VIOLATION - DISMISSED	04/17/2001
VECL 041701C03FC02	VIOLATION ECB LIEN - ACTIVE	04/17/2001

If you have any questions please review these [Frequently Asked Questions](#), the [Glossary](#), or call the 311 Citizen Service Center by dialing 311 or (212) NEW YORK outside of New York City.



[CLICK HERE TO SIGN UP FOR BUILDINGS NEWS](#)

NYC Department of Buildings
Property Profile Overview

1102 MYRTLE AVENUE

BROOKLYN 11206

BIN# 3042895

MYRTLE AVENUE 1102 - 1102

Health Area : 1900
 Census Tract : 287
 Community Board : 303
 Buildings on Lot : 1

Tax Block : 1586
 Tax Lot : 14
 Condo : NO
 Vacant : NO

[View DCP Addresses...](#) [Browse Block](#)

[View Zoning Documents](#)

[View Challenge Results](#)

[View Certificates of Occupancy](#)

Cross Street(s): LEWIS AVENUE, BROADWAY

DOB Special Place Name:

DOB Building Remarks:

Landmark Status: **Special Status:** N/A

Local Law: YES **Loft Law:** NO

SRO Restricted: NO **TA Restricted:** NO

UB Restricted: NO

Little 'E' Restricted: HAZMAT/NOISE/AIR **Grandfathered Sign:** NO

Legal Adult Use: NO **City Owned:** NO

Additional BINs for Building: NONE

Special District: UNKNOWN

This property is not located in an area that may be affected by Tidal Wetlands, Freshwater Wetlands, or Coastal Erosion Hazard Area. [Click here for more information](#)

Department of Finance Building Classification: K1-STORE BUILDING

Please Note: The Department of Finance's building classification information shows a building's tax status, which may not be the same as the legal use of the structure. To determine the legal use of a structure, research the records of the Department of Buildings.

	Total	Open	Elevator Records
Complaints	0	0	Electrical Applications
Violations-DOB	14	0	Permits In-Process / Issued
Violations-ECB (DOB)	2	0	Illuminated Signs Annual Permits
Jobs/Filings	6		Plumbing Inspections
ARA / LAA Jobs	3		Open Plumbing Jobs / Work Types
Total Jobs	9		Facades
Actions	26		Marquee Annual Permits
OR Enter Action Type:			Boiler Records
OR Select from List: Select...			DEP Boiler Information
AND Show Actions			Crane Information
			After Hours Variance Permits

If you have any questions please review these [Frequently Asked Questions](#), the [Glossary](#), or call the 311 Citizen Service Center by dialing 311 or (212) NEW YORK outside of New York City.

[CLICK HERE TO SIGN UP FOR BUILDINGS NEWS](#)

NYC Department of Buildings
DOB Violations

Page: 1

Premises: 1102 MYRTLE AVENUE BROOKLYN

BIN: [3042895](#) Block: 1586 Lot: 14

NUMBER	TYPE	FILE DATE
ALT 800-80 (1102)	ALTERATION	00/00/1980
ALT 1695-85	ALTERATION	11/07/1985
ALTA 800-80		00/00/1980
CERI FICATEISSUED8637NB15		00/00/0000
CERT 219516-81	(PDF) CERTIFICATE OF OCCUPANCY	00/00/1981
CO 219516	(PDF) CERTIFICATE OF OCCUPANCY	07/27/1981
CO 242691	(PDF) CERTIFICATE OF OCCUPANCY	12/15/1993
ES 10067-21	ELECTRIC SIGN	00/00/1921
ES 14925-21	ELECTRIC SIGN	00/00/1921
ES 3207-26	ELECTRIC SIGN	00/00/1926
ES 4203-26	ELECTRIC SIGN	00/00/1926
ES 2704-30	ELECTRIC SIGN	00/00/1930
ES 2725-30	ELECTRIC SIGN	00/00/1930
ES 3000-30	ELECTRIC SIGN	00/00/1930
ES 3001-30 (1102)	ELECTRIC SIGN	00/00/1930
ES 11071-31	ELECTRIC SIGN	00/00/1931
ES 8105-31	ELECTRIC SIGN	00/00/1931
ES 141-1102-4-43	ELECTRIC SIGN	00/00/1943
MIS 986-46	MISCELLANEOUS	00/00/1946
MISC 683-90	MISCELLANEOUS	06/13/1990
NB 14426DENIED-20	NEW BUILDING	00/00/1920
NB 1516-21	NEW BUILDING	00/00/1921
PA** 19-1102-80		09/25/2000
PRS 1727-85	PLUMBING REPAIR SLIP	10/02/1985
SPR 684-86	SPRINKLERS	08/11/1986

[Next](#)

If you have any questions please review these [Frequently Asked Questions](#), the [Glossary](#), or call the 311 Citizen Service Center by dialing 311 or (212) NEW YORK outside of New York City.



[CLICK HERE TO SIGN UP FOR BUILDINGS NEWS](#)

NYC Department of Buildings
DOB Violations

Page: 2

Premises: 1102 MYRTLE AVENUE BROOKLYN

BIN: [3042895](#) Block: 1586 Lot: 14

NUMBER	TYPE	FILE DATE
V* 021381C101RR DISMISSAL DATE: 12/22/1998	DOB VIOLATION - DISMISSED	00/00/1981 BADGE NO.: 0605
V* 041581PA102RR DISMISSAL DATE: 12/22/1998	DOB VIOLATION - DISMISSED	00/00/1981 BADGE NO.: 0605
V* 120883PA101R DISMISSAL DATE: 12/14/1983	DOB VIOLATION - DISMISSED	12/08/1983
V* 012485PA106N DISMISSAL DATE: 00/00/0000	DOB VIOLATION - DISMISSED	00/00/1985
V* 012485PA106NDEC DISMISSAL DATE: 10/03/2000	DOB VIOLATION - DISMISSED	00/00/1985 BADGE NO.: 1773
V* 012485PA107N DISMISSAL DATE: 09/22/2000	DOB VIOLATION - DISMISSED	00/00/1985 BADGE NO.: 1773
V* 012485PA1079DEC DISMISSAL DATE: 10/03/2000	DOB VIOLATION - DISMISSED	00/00/1985 BADGE NO.: 1773
V* 100785P012 DISMISSAL DATE: 10/12/2000	DOB VIOLATION - DISMISSED	00/00/1985 BADGE NO.: 1702
V* 111885C1201H DISMISSAL DATE: 12/22/1998	DOB VIOLATION - DISMISSED	00/00/1985 BADGE NO.: 0605
V* 111885PA1201H DISMISSAL DATE: 12/22/1998	DOB VIOLATION - DISMISSED	00/00/1985 BADGE NO.: 0605
V* 040286C1001U DISMISSAL DATE: 12/22/1998	DOB VIOLATION - DISMISSED	00/00/1986 BADGE NO.: 0605
V* 040286C1001Y CLOSURE DATE: 09/28/2011	DOB VIOLATION - CLOSED	00/00/1986
V* 062386PAST12T2 DISMISSAL DATE: 00/00/0000	DOB VIOLATION - DISMISSED	00/00/1986
V* 100187LL16NRF04396 DISMISSAL DATE: 10/17/1988	DOB VIOLATION - DISMISSED	00/00/1987
WORK 6-061721		00/00/1921
VEL* 091592C03T3	VIOLATION ECB LIEN DISMISSED	09/15/1992
VEL* 092592C03T1	VIOLATION ECB LIEN DISMISSED	09/25/1992

Previous

If you have any questions please review these [Frequently Asked Questions](#), the [Glossary](#), or call the 311 Citizen Service Center by dialing 311 or (212) NEW YORK outside of New York City.



Property Report for:
1102 Myrtle Ave, Brooklyn, NY 11206

1 Your Notes

No notes found.

2 Photos

[Subscribe to see full size photos](#)

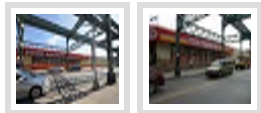

[Upload photos for this property](#)

Other Photos: [Google StreetView](#) • [Microsoft Bird's Eye View](#)

3 Overview

Location

Primary Address	1102 Myrtle Ave
Zip	11206
Borough	Brooklyn
Block & lot	01586-0014
First 3 alt addresses	1102 Myrtle Ave

Neighborhood

School district	14
Community board	3
Neighborhood	Bedford-Stuyvesant
City council	36
Census tract	0287.00

Nearest

Police precinct	81
Police station	263 Tompkins Ave
Distance to	0.65 Miles
Fire station	940 De Kalb Ave
Distance to	0.26 Miles

Property Tax Assessment

Actual land	\$88,200
Assessment	\$923,400
Tax class	4
Annual tax bill	\$93,743.57
Annual tax bill projected	\$90,298.99

Property Maps

Zoning map	13b
Tax map	30604
Sanborn map	303 067
Link to tax map	Click here

Most Recent Sale

Sale date	11/1/1999
Sale price	\$0

Square Feet

Building SF	19,545
Retail SF	19,545
Lot SF	19,545

Ratio of Building SF to Lot SF (FAR)

FAR as built	Subscribe Now!
Max allowed FAR	Subscribe Now!
SF under FAR	Subscribe Now!
SF over FAR	Subscribe Now!
Usable floor area	Subscribe Now!
Maximum usable floor area	Subscribe Now!

Building

Building dimensions	195.67 ft x 100 ft
Stories	1
Residential units	n/a
Commercial units	1
Has extension	No
Has garage	No
Year built	1920
Year last altered	1999

Lot

Lot dimensions	195.67 ft x 100 ft
Corner lot	No
Buildings on lot	1

Zoning, Use & C-of-O

Zoning district	Subscribe Now!
2nd zoning district	Subscribe Now!
Building class	One Story Store Building (K1)
E-Designation	None
Historic district	None

Hazards & Environment

Toxic site on this property	No
Neighboring toxic sites	No

Current Owner

Full name	Spenceran Inc
Address	650 Fountain Ave
City state zip	Brooklyn Kings NY 11208

4 Maps

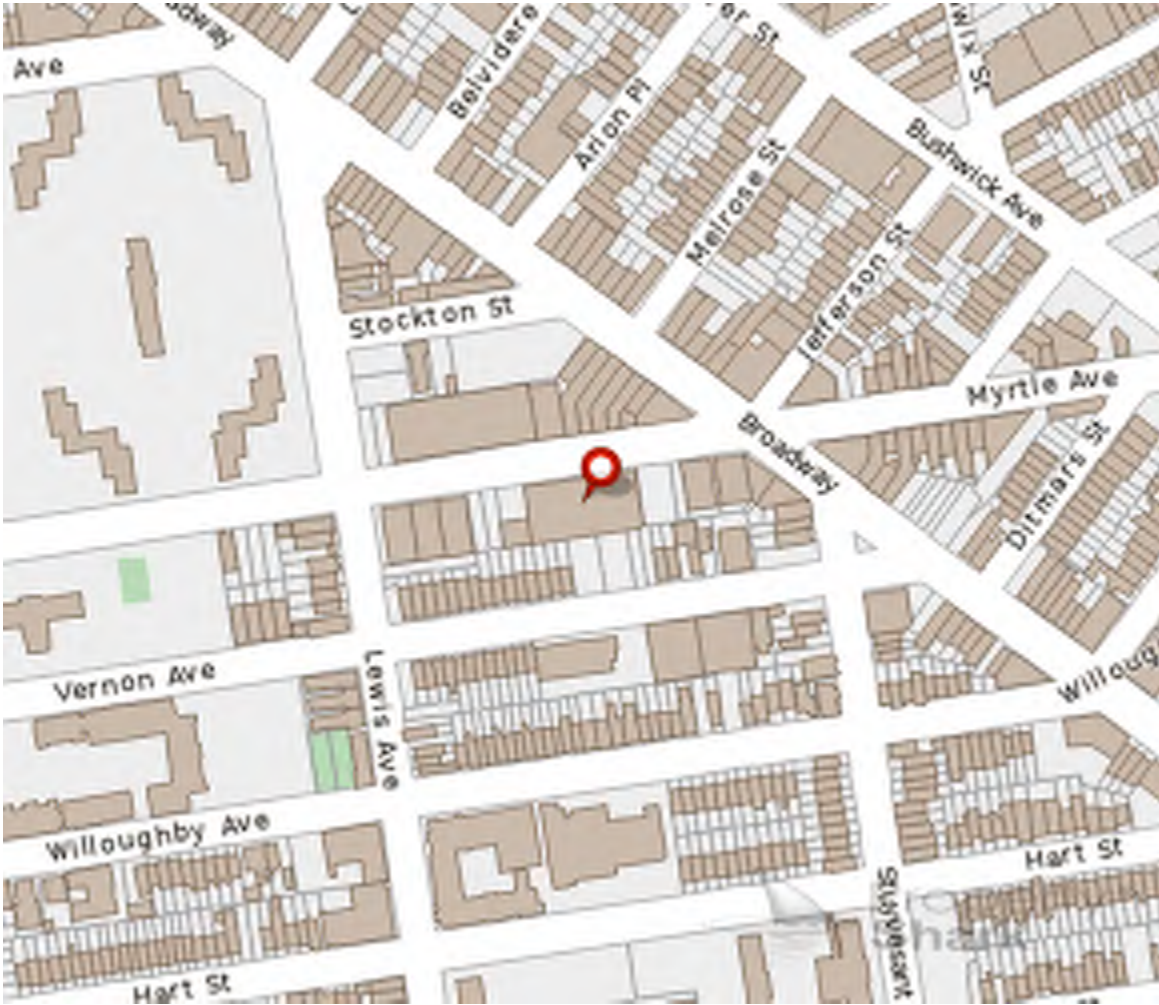

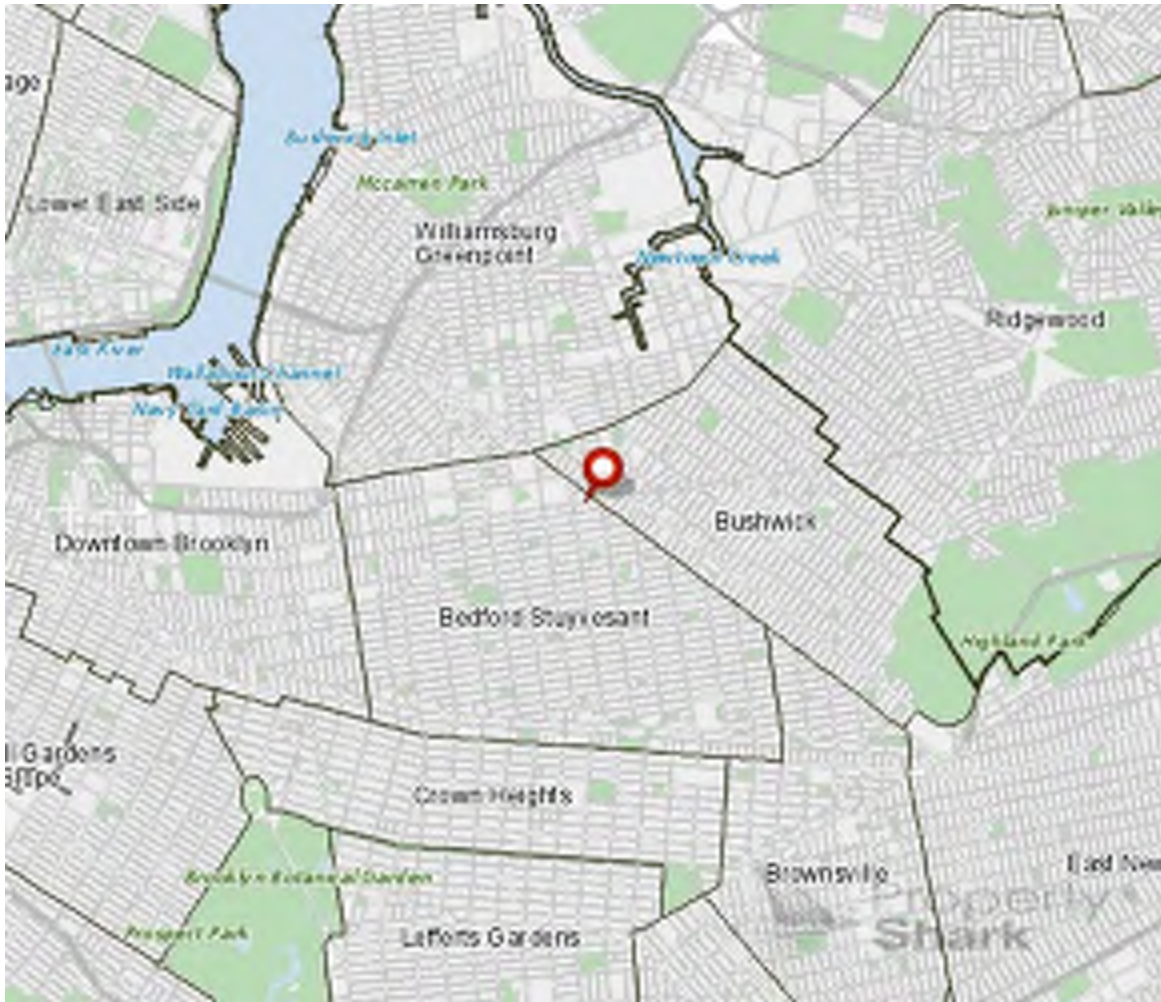

6 Sale & Property History

No records found.

1 Ownership Summary

Subscribe and Get More!

Only PropertyShark can help you get behind the LLC's, find out who really controls the property, and find their real address and phone number. [Subscribe today](#) and get ownership records from building permits, title documents, and HPD registrations.

[See more about 1102 Myrtle Ave's ownership.](#)

The Department of State - Division of Corporations - allows you to search for [LLC owners](#).

2 Phone Records - Tenants

[Download in Excel format](#)

Name	Unit	Number	Export	Listed
Afs Market Inc	Business	(ownership subscribers only)	Add to Address Book	1989

3 Registered Voters

Subscribe and Get More!

Only PropertyShark can help you get behind LLCs and find out who really owns the property, including the real owner's address and phone number. [Subscribe today](#) for complete access to ownership records from building permits, title documents, and HPD registrations.

1 Liens

Liens are available only to customers subscribed to our lis pendens product.

For details see our [plan & pricing](#)

2 Title Documents

Recorded	Document Date	Type	Amount	Party1 name	Party2 name
11/1/2011	6/30/2011	Mortgage	\$6,592,000	161 CONCOURSE HOLDINGS LLC 37TH AVENUE MARKET INC 452 WYCKOFF HOLDINGS LLC AFS MARKET INC BOGOPA INC BOGOPA-170TH INC BOGOPA-BRUCKNER IN C BOGOPA-COLUMBIA INC BOGOPA-CONCOURSE INC BOGOPA-JUNCTION INC BOGOPA-JUNIUS INC BOGOPA-MANHATTAN NC BOGOPA-UNION AV E , INC F&S EQUITIES INC Spenceran Inc BOGOPA-GATES INC	NARA BANK
11/1/2011	6/30/2011	Agreement	n/a	161 CONCOURSE HOLDINGS LLC 37TH AVENUE MARKET INC 452 WYCKOFF HOLDINGS LLC AFS MARKET INC BOGOPA INC BOGOPA-170TH INC BOGOPA-BRUCKNER IN C BOGOPA-COLUMBIA INC BOGOPA-CONCOURSE INC BOGOPA-GATES INC BOGOPA-JUNCTION INC	NARA BANK

				BOGOPA-JUNIUS INC BOGOPA-MANHATTAN NC BOGOPA-UNION AV E , INC F&S EQUITIES INC Spenceran Inc	
12/29/2005	8/28/2005	Initial Ucc1	n/a	Afs Market, Inc	Nara Bank
12/29/2005	8/28/2005	Initial Ucc1	n/a	Spenceran, Inc	Nara Bank
12/6/2005	8/3/2005	Agreement	n/a	Grocery Leasing Corp As Designee	Nara Bank
12/6/2005	8/3/2005	Assignment, Mortgage	n/a	Grocery Leasing Corp As Designee	Nara Bank
12/6/2005	8/3/2005	Assignment Of Leases And Rents	n/a	NARA BANK	BOGOPA-170TH INC BOGOPA-CONCOURSE INC BOGOPA-JUNIUS INC BOGOPA-MANHATTAN INC 161 CONCOURSE HOLDINGS LL C 452 WYCKOFF HOLDINGS LLC AFS MARKET IN C BOGOPA INC BOGOPA-BRUCKNER INC BOGOPA-BRUCKNER LL C BOGOPA-COLUMBIA IN C BOGOPA-GATES INC BOGOPA-UNION AVE IN C F & S EQUITIES INC SPENCERAN INC
12/6/2005	8/3/2005	Mortgage	\$9,629,791	A F S MARKET IN C BOGOPA -GATES INC BOGOPA BRUCKNER INC BOGOPA BRUCKNER LLC BOGOPA COLUMBIA INC BOGOPA INC BOGOPA-170TH INC BOGOPA-CONCOURSE INC BOGOPA-JUNIUS INC BOGOPA-MANHATTAN INC BOGOPA-UNION AVE INC F&S EQUITIES INC SPENCERAN IN C	NARA BANK

1 Valuation Model

Our database has 5 properties that meet the following criteria:

- Sold within the last 6 months
- In the 11206 zip code
- Property classes similar to One Story Store Building
- Sale price over \$25,000

Expecting more results? Occasionally the actual use and recorded building use are different. Maybe you should be looking at a different building class.

[Browse more recently sold properties](#) in the neighborhood!

2 Sales & Values Maps

1 Exemptions and Tax Abatements

Both the City and State of New York offer property tax reductions through exemptions and abatements for residential property, commercial constructions, and properties used by governmental, industrial, and not-for-profit organizations. Exemptions provide tax relief by reducing a property's assessed value, and abatements reduce taxes by applying credits to the amount of tax due. The information in this section presents a summary of the granted amounts and other related values of the benefit programs. This data comes from NYC Department of Housing Preservation and Development (HPD) and the Department of Finance, departments which administer the [J-51 Program](#) and the [421a Program](#).

2 Tentative Values

Every year in January, the NYC Department of Finance Commissioner publishes the tentative property assessment roll for the current fiscal year. All properties are valued by law according to their condition on the taxable status date of January 5th. Owners who believe that the Department of Finance has used incorrect information to determine their market value may [file forms](#) providing corrections. After Finance verifies the complaints, the agency will make any corrections before the final assessment roll is published on May 25. The final roll will also include changes, based on the decisions made by the New York City Tax Commission, an independent City agency, as well as new information Finance gathers about abatements, exemptions and other adjustments. In June, Finance will use the final roll and new tax rates adopted by the City Council to generate property tax bills for the fiscal year beginning July 1st.

Tentative Transitional Values

Tentative transitional land	\$88,200
Tentative transitional total	\$889,470
Tentative exempt land	\$0
Tentative exempt total	\$0

Tentative Actual Values

Tentative actual land	\$88,200
Tentative actual total	\$958,950
Tentative actual exempt land	\$0
Tentative actual exempt total	\$0

3 Property Tax

The following values are from the latest assessment roll and give information about the fiscal years **2011/2012** and **2012/2013**. The City's fiscal year runs from July 1 to June 30.

Market Value

The property tax assessment process starts when the city's assessors estimate a property's market value, based upon the available information. The assessors use three approaches to value the property: sales, cost, and income. The *market value* is generally defined as what the property would sell for in a competitive and open market.

		2011/2012		2012/2013
Land market value		\$196,000		\$196,000
Building market value	+	\$1,856,000	+	\$1,935,000
Market value	=	\$2,052,000	=	\$2,131,000

Assessed Value

Assessed value is a calculation of the property value for tax purposes. It usually represents a percentage of the market value and is subject to limits on annual increases. Sometimes the city will exempt part of the assessed value from taxation, as an incentive to make improvements to an existing structure or to build on a vacant lot. There are also several [tax reductions programs](#) for residential properties that may apply and may lower the property's tax bill.

		2011/2012		2012/2013
Land assessed value		\$88,200		\$88,200
Building assessed value	+	\$835,200	+	\$870,750
Assessed value	=	\$923,400	=	\$958,950
Exemptions granted by city	-	\$0	-	\$0
Net assessed value	=	\$923,400	=	\$958,950

Transitional Value

While the city's assessors have noted the rapid appreciation of property in New York City, the state understands that it would be burdensome for

property taxes to rise too fast. Therefore, increases in the *assessed value* are phased in over a number of years. This introduces the *transitional assessed value*, which is a limit on the portion of the assessed value introduced into the tax base. When the *assessed value* is phased in, sometimes the *exemptions* are as well.

		2011/2012		2012/2013
Transitional land value		\$88,200		\$88,200
Transitional building value	+	\$1,025,280	+	\$801,270
Transitional value	=	\$1,113,480	=	\$889,470
Transitional exemption value	-	\$0	-	\$0
Transitional net value	=	\$1,113,480	=	\$889,470

Taxable Value

The *taxable value*, for 2011/2012, is the smaller of the city's *net assessed value* and the *transitional net assessed value*.

Taxable value = \$923,400

Property Tax

Base tax is an estimate of what an owner **not** benefiting from tax exemptions would pay and is determined by multiplying the assessed value by the *tax rate*. *Current tax* is calculated by multiplying the taxable value by the tax rate.

For a very small number of properties owner-related exemptions (for which we currently don't have information) apply, and so the values given below may be slightly different from the official ones. In addition to exemptions, the city also grants *tax abatements* to some properties. An *abatement* is simply a discount which is subtracted directly from the current tax. This results in the *property tax*, the amount the current owner pays.

Tax description	Assessed/taxable value 11/12	Tax rate 11/12	Tax amount 11/12
Base tax	\$923,400	* 10.1520%	= \$93,743.00
Current tax	\$923,400	* 10.1520%	= \$93,743.00
Total abatements			- \$0.00
Property tax			= \$93,743.57

Tax description	Assessed/taxable value 12/13	Tax rate 11/12	Tax amount 12/13
Base tax	\$889,470	* 10.1520%	= \$90,298.99
Current tax	\$889,470	* 10.1520%	= \$90,298.99
Total abatements			- \$0.00
Property tax			= \$90,298.99

For more information please visit New York City's [property tax section](#). Also, you can view this property's assessment, tax bill and account statements [here](#).

Tax per Square Foot



On this map, you can see the tax value paid per square foot for this property.

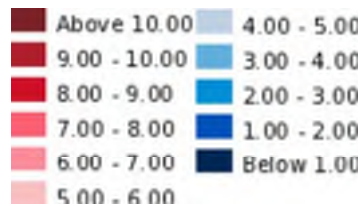

Click on the map to expand!

4 Assessment History

Year	Use code	Market value	Land asmt	Assessment	Taxable	Tax rate%	Base tax	Property tax
2012/13	K1	\$2,131,000	\$88,200	\$958,950	\$889,470	10.152%	\$90,298	\$90,298
2011/12	K1	\$2,052,000	\$88,200	\$923,400	\$923,400	10.152%	\$93,743	\$93,743
2010/11	K1	\$1,870,000	\$88,200	\$841,500	\$841,500	10.312%	\$86,775	\$86,775
2009/10	K1	\$1,950,000	\$88,200	\$877,500	\$877,500	10.426%	\$91,488	\$91,488
2008/09	K1	\$1,880,000	\$88,200	\$846,000	\$846,000	10.241%	\$86,638	\$86,638
2007/08	K1	\$4,620,000	\$88,200	\$2,079,000	\$765,810	10.059%	\$77,032	\$77,032

1 Zoning and Building Class

Accounts are free, but the Zoning and Building Class map is only available to people subscribed to reports.

[Subscribe Now!](#)

2 Floor Area Ratio & Air Rights

Accounts are free, but the Floor Area Ratio and Air Rights maps are only available to people subscribed to reports.

[Subscribe Now!](#)

3 Building Permits

Found 8 permits on 7 jobs.

Filed	Type	Cost	Permits Filed	Work Types
Job #301101368				
	A3	\$5,000	2001	AL-
<i>Description: Installation of awning 200'long non illuminated. awning reads "food dimensions on supermarket" less than 12 sq ft of let tering.</i>				
Job #301069206				
	A2	\$5,000		
<i>Description: Install sprinkler alarm panel with central station connection</i>				
Job #301038197				
	A2	\$20,000	2000	EW-MH
<i>Description: To install ac units and refriger compressors on roof. no change in use egress or occupancy. existing dunnage.</i>				
Job #300952501				
	A2	\$5,000	1999	EW-SP
<i>Description: To modify the existing sprinkler system to match the proposed ceiling height. no change to use, occupancy or egress.</i>				
Job #300952486				
	A2	\$5,000		
<i>Description: ** Post approval amendment **</i>				
Job #300869889				
	A2	\$25,000	1999 1999 1999	EW-OT EQ-FN EW-OT

Filed	Type	Cost	Permits Filed	Work Types
<i>Description:</i> Interior renovation of exist food market, relocate toilets, install storefront windows, and replace entrance doors. no change of use, egress and occupancy is involved.				
Job #300073907				
	A2	\$7,000	1991 1991	PL- EW-OT

Description: Repair existing decayed pipes in the fl. slab. repair existing floor drains. install one new floor drain in meat cutting area. install a new sink by the wall near storage area. there is no change of egress or occupancy, or use

Please note: the NYC Department of Buildings is the only authoritative source for information on building permits. Please consult the Building Information System on the [DOB web site](#).

4 DOB Actions

No records found.

For more information please consult the [DOB web site](#).

1 Housing Preservation and Development Violations

When excessive violations are present, this can adversely affect the support given by The NYC Department of Housing Preservation and Development (HPD). These violations can result in building-wide inspections, fees, and the requirement of extensive repair work to correct underlying conditions. In some cases, outstanding violations may result in a lien being placed on the property. It is also substantially more difficult to mortgage a building with extensive violations.



HPD Violations

On this color-coded map, view all properties with open violations that have been left uncorrected.

Legend

- Uncorrected Violation(s)
- Total number of violations

Open **A** class violations: **0**
 Open **B** class violations: **0**
 Open **C** class violations: **0**
 Open **I** class violations: **0**

Number of units: **0**

* Sorry, for this property we don't have any information about open violations.

Description of the Classes

Sorry, no records were found!

Please note: the NYC HPD is the only authoritative source for information on housing violations. Please consult the [HPD web site](#) for up-to-date violations.

PropertyShark obtains its records from HPD and updates them monthly.

2 ECB Violations

There are eleven city agencies that administer the City's quality-of-life laws and issue Notices of Violation (NOVs) for alleged violations. The ECB is a separate and independent agency that hears challenges to those NOVs. The agencies that issue the most violations for real estate are:

- Department of Buildings (DOB)
- Department of Environmental Protection (DEP)
- Fire Department
- Landmarks Preservation Commission (LPC)
- Department of Sanitation

PropertyShark obtains its ECB NOV records from the DOB and updates them nightly. Records go back to 1988

No records found.

For more information about the ECB and the types of NOVs that it handles, visit its [home page](#) or this page with a [list of rules, laws and agencies](#).

1 Distance To

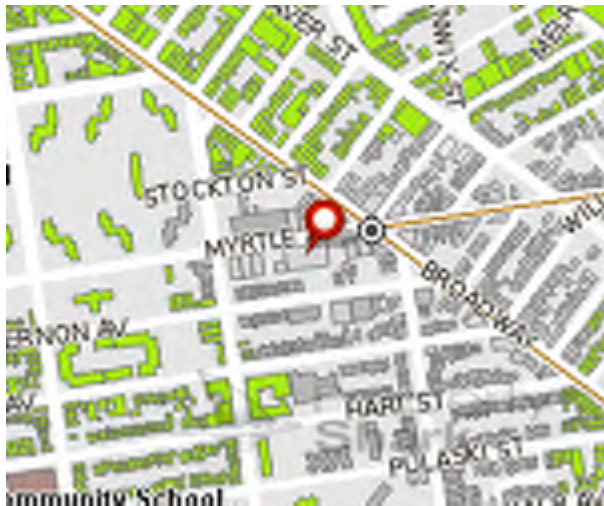

Distance to Elementary Schools

On this map, view the distance between the closest Elementary School and this property.

Legend

- Elementary School
- Inside 1000 ft *
- * distances are calculated as radius from Elementary School

Distance (feet): n/a

Building is not inside a 1000ft radius from the nearest Elementary School.



Distance to Junior High

On this map, view the distance between the closest Junior High School and this property.

Legend

- Junior High School
- Inside 1000 ft *
- * distances are calculated as radius from Junior High School

Distance (feet): n/a

Building is not inside a 1000ft radius from the nearest Junior High School.

Distance to High School

Building is not inside a 1000ft radius from the nearest High School.

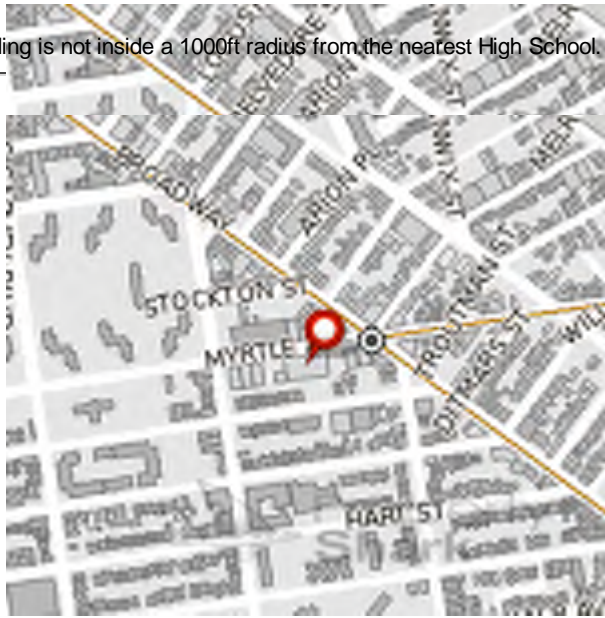

On this map, view the distance between the closest High School and this property.

Distance to University

On this map, view the distance between the closest University and this property.

Legend

- High School
- Inside 1000 ft *
- * distances are calculated as radius from High School
- University / College
- Inside 1000 ft *
- * distances are calculated as radius from University/College

Distance (feet): n/a

Name: n/a

Distance (feet): n/a



Subway accessibility (nearest subway station)

On this color-coded map, view the nearest subway station for each building.

Legend

- Subway Station
- Inside 1000 ft *
- Inside 2000 ft *
- Inside 3000 ft *
- * distances are calculated as radius from station

Name: 926 Broadway

Distance: 215.98

Lines: J-M-Z

2 Businesses



Discover retail businesses in Manhattan.

Find restaurants, shops, retail banks, bars and stores on our new interactive map.

Click on a parcel on the map to look up property ownership data, building photos and other property details.



Food Bazaar

1102 Myrtle Ave

[Website](#)

3 Urban Landscape Maps

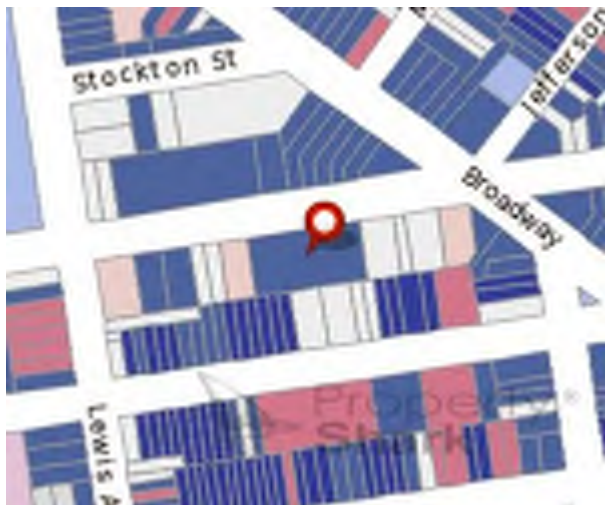

Year Built

On this color-coded map, view the year each property was built.

Legend

- 2010 and later
- 2000 - 2009
- 1990 - 1999
- 1970 - 1989
- 1950 - 1969
- 1900 - 1949
- 1900 and earlier

* Year Built: 1920

4 Neighbors

Address	Property class	Square feet	Sale date	Sale price
90-104 Myrtle Ave	Office building - Fireproof - Up to Nine Stories	598,232	11/8/2006	\$144,795
322 Myrtle Ave	Primarily Two Family With Store or Office	2,690	6/29/2005	\$750,000
324 Myrtle Ave	Primarily Two Family With Store or Office	3,367	11/19/2004	\$625,000

Address	Property class	Square feet	Sale date	Sale price
330 Myrtle Ave	Primarily Two Family With Store or Office	3,240	4/19/2004	\$350,000
View all 20 records				

5 Demographics By Zip Code

Profile of Zip Code

Pop 2000	69032
Female pop	37086 (53.7%)
Male pop	31946 (46.3%)
Households	24080 (92.6% occupied)
Home owners	1909 (7.9%)
Renters	20392 (84.7%)
Misc density pop	999.99
Misc density area	1.43
House average household	3

Age Distribution

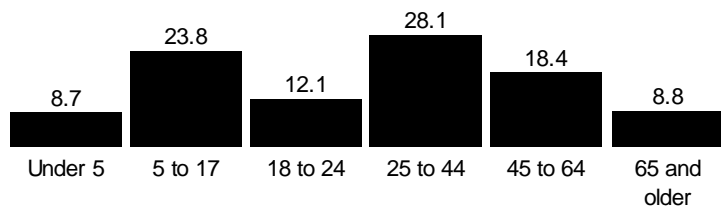

Household Type

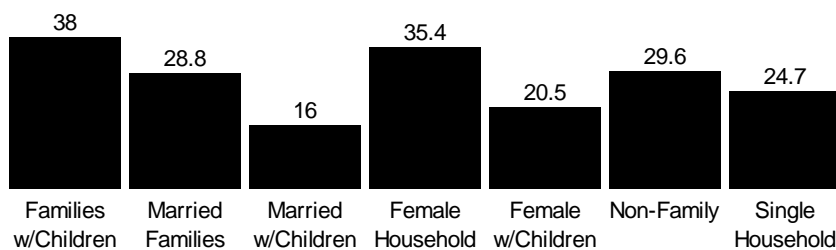

Note: totals often exceed 100% for household type because respondents may choose multiple categories.

1 Toxic Sites

Accounts are free, but the Toxic Sites map is only available to people subscribed to reports.

[Subscribe Now!](#)

Call **800-2-TOXICS** (800-286-9427 NYS only) or **607-273-3391** for more info.

2 Fema Flood Zones Map

To understand flood zoning within the current neighborhood you can review the full map by clicking on this 'minimap'. Flood zoning codes, Fema map panel, and publication date all can be extracted for this target property.

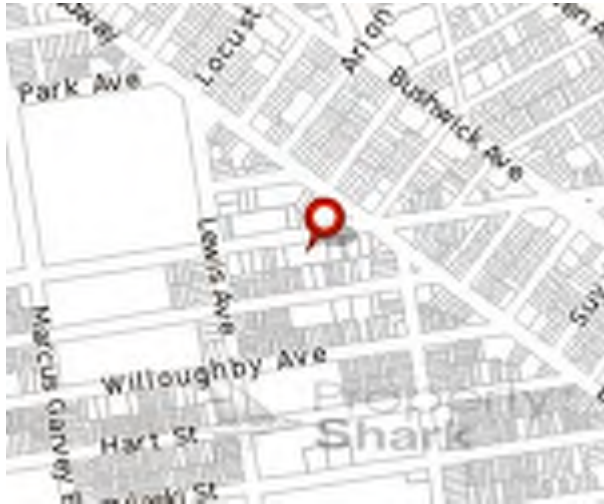

Find out more about: [FEMA Flood Hazard Map](#)

Legend

- Moderate to Low Risk Areas
 - X < 1% ACF
 - 0.2 PCT ACFH* < 1% ACF
 - High Risk Areas
 - A 1% ACF, no base flood elevations
 - AE 1% ACF, periodic base flood elevations
 - High Risk-Coastal Areas
 - VE => 1% ACF + Storm Waves
 - Floodway
 - COBRA **
 - Open Water
- * 0.2% Annual Chance of Flood Hazard
 ** Coastal Barrier Resources System Area
 ACF = Annual Chance of Flooding

Note: This map was constructed using Fema Flood DFIRM data set.

Link to the map for this property at [FEMA's Map Service Center](#) (may not be available in all locations)

FEMA Flood Zoning

FEMA flood zone	X - Low Risk Area
FEMA flood zones	X
Costal barrier resources system area (COBRA)	No
FEMA floodway	n/a

Distance to...

Nearest distance to coastline (ft)	4592
Compass direction to coastline	71
Nearest distance to 100 year flood zone area (ft)	133
Compass direction to 100 year flood zone	171

FEMA Map Details

Map panel ID	3604970208F
Map quaderant ID	40073-F8
Quaderant name	Brooklyn
Mapped to scale 1	6000
Map (source data) publication date	09/05/2007

Disclaimer

Copyright 2003-2008 by Property Research Partners LLC

All data comes from government sources. No attempt has been made to validate it. No attempt has been made to validate the accuracy of the programming of this web site. Do not rely on this report to support investment decisions. The only authoritative source for the information in this report is the government agencies from which the data was acquired.



[CLICK HERE TO SIGN UP FOR BUILDINGS NEWS](#)

**NYC Department of Buildings
Property Profile Overview**

1116 MYRTLE AVENUE
MYRTLE AVENUE 1116 - 1116

BROOKLYN 11206
Health Area : 1900
Census Tract : 287
Community Board : 303

BIN# 3822184
Tax Block : 1586
Tax Lot : 24
Condo : NO
Vacant : YES

[View DCP Addresses...](#) [Browse Block](#)

[View Zoning Documents](#)

[View Challenge Results](#)

[View Certificates of Occupancy](#)

Cross Street(s): LEWIS AVENUE, BROADWAY
DOB Special Place Name:
DOB Building Remarks:
Landmark Status: **Special Status:** N/A
Local Law: NO **Loft Law:** NO
SRO Restricted: NO **TA Restricted:** NO
UB Restricted: NO
Little 'E' Restricted: HAZMAT/NOISE/AIR **Grandfathered Sign:** NO
Legal Adult Use: NO **City Owned:** NO
Additional BINs for Building: NONE

Special District: UNKNOWN

This property is not located in an area that may be affected by Tidal Wetlands, Freshwater Wetlands, or Coastal Erosion Hazard Area. [Click here for more information](#)

Department of Finance Building Classification: G7-GARAGE/GAS STAT'N

Please Note: The Department of Finance's building classification information shows a building's tax status, which may not be the same as the legal use of the structure. To determine the legal use of a structure, research the records of the Department of Buildings.

	Total	Open	Elevator Records
Complaints	0	0	Electrical Applications
Violations-DOB	2	0	Permits In-Process / Issued
Violations-ECB (DOB)	0	0	Illuminated Signs Annual Permits
Jobs/Filings	0		Plumbing Inspections
ARA / LAA Jobs	0		Open Plumbing Jobs / Work Types
Total Jobs	0		Facades
Actions	6		Marquee Annual Permits
OR Enter Action Type:			Boiler Records
OR Select from List: <input type="text" value="Select..."/>			DEP Boiler Information
AND <input type="text" value="Show Actions"/>			Crane Information
			After Hours Variance Permits

If you have any questions please review these [Frequently Asked Questions](#), the [Glossary](#), or call the 311 Citizen Service Center by dialing 311 or (212) NEW YORK outside of New York City.



[CLICK HERE TO SIGN UP FOR BUILDINGS NEWS](#)

NYC Department of Buildings
DOB Violations

Page: 1

Premises: 1116 MYRTLE AVENUE BROOKLYN

BIN: [3822184](#) Block: 1586 Lot: 24

NUMBER	TYPE	FILE DATE
BN 391-56	BUILDING NOTICE	00/00/1956
DEM 79-46	DEMOLITION	00/00/1946
DEM 677(1116-20)-79	DEMOLITION	00/00/1979
FO 9089-47	OIL BURNER APPLICATION	00/00/1947
UB 126(1116-20)-75	UNSAFE BUILDING	00/00/1975
UNK REP.1544-21CORRSP.S31605	UNKNOWN	00/00/1921
V* 755-59* /1116/ CLOSURE DATE: 09/28/2011	DOB VIOLATION - CLOSED	00/00/1959
V* 2260/1116*-64 CLOSURE DATE: 09/28/2011	DOB VIOLATION - CLOSED	00/00/1964

If you have any questions please review these [Frequently Asked Questions](#), the [Glossary](#), or call the 311 Citizen Service Center by dialing 311 or (212) NEW YORK outside of New York City.



Property Report for:
1116 Myrtle Ave, Brooklyn, NY 11206

1 Your Notes

No notes found.

2 Photos

[Subscribe to see full size photos](#)

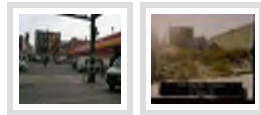

[Upload photos for this property](#)

Other Photos: [Google StreetView](#) • [Microsoft Bird's Eye View](#)

3 Overview

Location

Primary Address	1116 Myrtle Ave
Zip	11206
Borough	Brooklyn
Block & lot	01586-0024
First 3 alt addresses	1116 Myrtle Ave

Neighborhood

School district	14
Community board	3
Neighborhood	Bedford-Stuyvesant
City council	36
Census tract	0287.00

Nearest

Police precinct	81
Police station	263 Tompkins Ave
Distance to	0.68 Miles
Fire station	940 De Kalb Ave
Distance to	0.28 Miles

Property Tax Assessment

Actual land	\$70,650
Assessment	\$70,650
Tax class	4
Annual tax bill	\$5,760.96
Annual tax bill projected	\$6,524.69

Property Maps

Zoning map	13b
Tax map	30604
Sanborn map	303 067
Link to tax map	Click here

Most Recent Sale

Sale date	11/1/1999
Sale price	\$0

Square Feet

Lot SF	5,942
--------	-------

Ratio of Building SF to Lot SF (FAR)

FAR as built	Subscribe Now!
Max allowed FAR	Subscribe Now!
SF under FAR	Subscribe Now!
SF over FAR	Subscribe Now!
Usable floor area	Subscribe Now!
Maximum usable floor area	Subscribe Now!

Building

Building dimensions	n/a
Stories	n/a
Residential units	n/a
Has extension	No
Has garage	No
Year built	0
Year last altered	n/a

Lot

Lot dimensions	59.42 ft x 100 ft
Corner lot	No
Buildings on lot	

Zoning, Use & C-of-O

Zoning district	Subscribe Now!
2nd zoning district	Subscribe Now!
Building class	Unlicensed Parking Lot (G7)
E-Designation	None
Historic district	None

Hazards & Environment

Toxic site on this property	No
Neighboring toxic sites	No

Current Owner

Full name	Spenceran Inc
Address	1116 Myrtle Ave
City state zip	Brooklyn Kings NY 11206

4 Maps

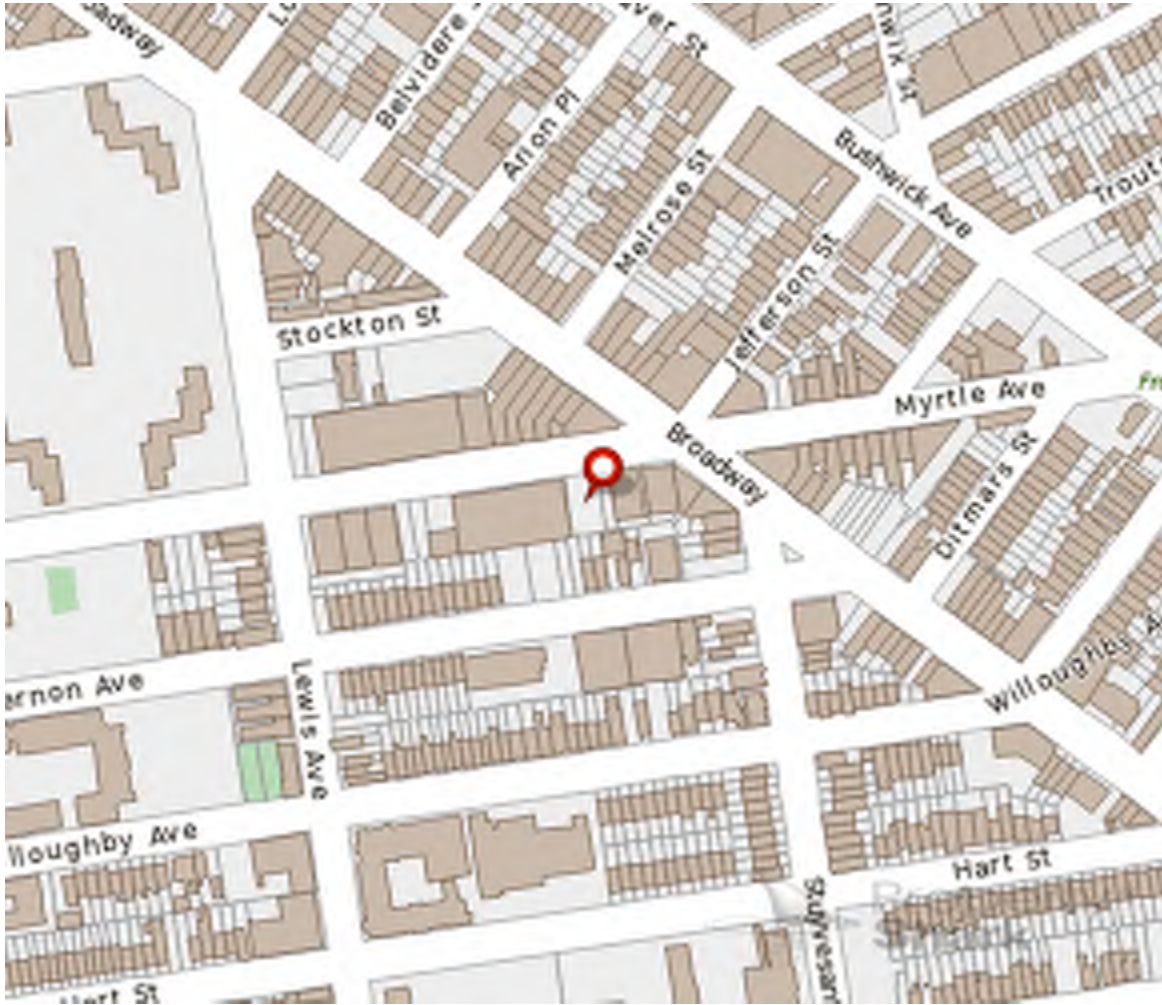

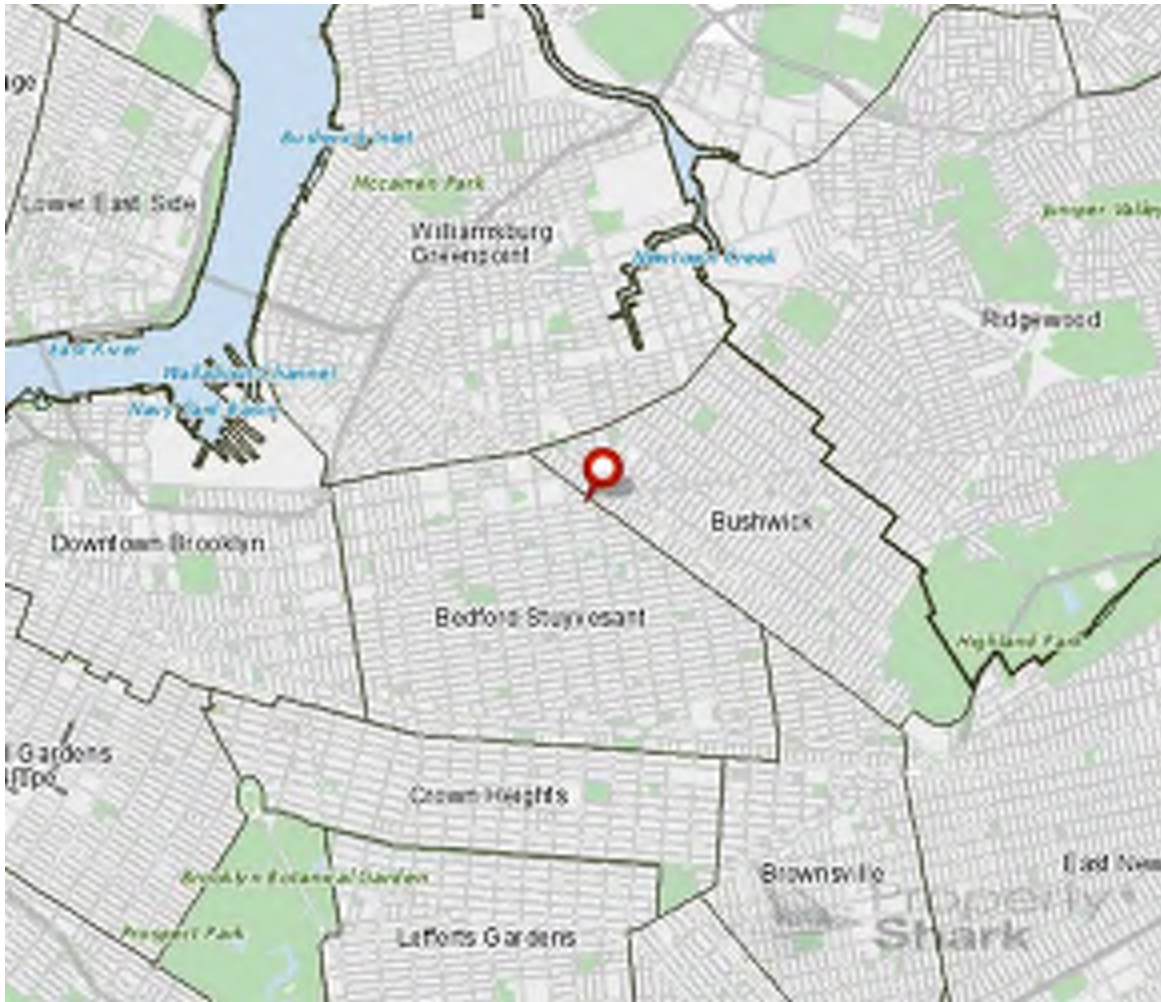

6 Sale & Property History

No records found.

1 Ownership Summary

Subscribe and Get More!

Only PropertyShark can help you get behind the LLC's, find out who really controls the property, and find their real address and phone number. [Subscribe today](#) and get ownership records from building permits, title documents, and HPD registrations.

[See more about 1116 Myrtle Ave's ownership.](#)

The Department of State - Division of Corporations - allows you to search for [LLC owners](#).

2 Phone Records - Tenants

[Download in Excel format](#)

No phone listings were found.

3 Registered Voters

Subscribe and Get More!

Only PropertyShark can help you get behind LLCs and find out who really owns the property, including the real owner's address and phone number. [Subscribe today](#) for complete access to ownership records from building permits, title documents, and HPD registrations.

1 Liens

Liens are available only to customers subscribed to our lis pendens product.

For details see our [plan & pricing](#)

2 Title Documents

Recorded	Document Date	Type	Amount	Party1 name	Party2 name
11/1/2011	6/30/2011	Agreement	n/a	161 CONCOURSE HOLDINGS LLC 37TH AVENUE MARKET INC 452 WYCKOFF HOLDINGS LLC AFS MARKET INC BOGOPA INC BOGOPA-170TH INC BOGOPA-BRUCKNER IN C BOGOPA-COLUMBIA INC BOGOPA-CONCOURSE INC BOGOPA-GATES INC BOGOPA-JUNCTION INC BOGOPA-JUNIUS INC BOGOPA-MANHATTAN NC BOGOPA-UNION AV E , INC F&S EQUITIES INC Spenceran Inc	NARA BANK
11/1/2011	6/30/2011	Mortgage	\$6,592,000	161 CONCOURSE HOLDINGS LLC 37TH AVENUE MARKET INC 452 WYCKOFF HOLDINGS LLC AFS MARKET INC BOGOPA INC BOGOPA-170TH INC BOGOPA-BRUCKNER IN C BOGOPA-COLUMBIA INC BOGOPA-CONCOURSE INC BOGOPA-GATES INC BOGOPA-JUNCTION INC BOGOPA-JUNIUS INC BOGOPA-MANHATTAN NC BOGOPA-UNION AV E , INC F&S EQUITIES INC Spenceran Inc	NARA BANK

9/12/2011	6/30/2011	Mortgage	\$3,710,000	SPENCERAN, IN C	NARA BANK
9/12/2011	6/30/2011	Assignment Of Leases And Rents	n/a	SPENCERAN, IN C	NARA BANK
9/12/2011	6/30/2011	Mortgage	\$1,590,000	SPENCERAN, IN C	NARA BANK
9/12/2011	6/30/2011	Assignment Of Leases And Rents	n/a	SPENCERAN, IN C	NARA BANK
12/29/2005	8/28/2005	Initial Ucc1	n/a	Spenceran, Inc	Nara Bank
12/6/2005	8/3/2005	Agreement	n/a	Grocery Leasing Corp As Designee	Nara Bank

Page 1 of 3 / [Show all](#)

[Next records](#)

1 Valuation Model

Our database has 3 properties that meet the following criteria:

- Sold within the last 6 months
- In the 11206 zip code
- Property classes similar to Unlicensed Parking Lot
- Sale price over \$25,000

Expecting more results? Occasionally the actual use and recorded building use are different. Maybe you should be looking at a different building class.

[Browse more recently sold properties](#) in the neighborhood!

2 Sales & Values Maps



* Recent Sale Date: n/a

The map shows sales of neighboring properties. Find out how recent the property has been sold. For Condos and Coops the value is not reflective.

Legend

- second half of 2012
- first half of 2012
- second half of 2011
- first half of 2011
- second half of 2010
- first half of 2010
- 2008 - 2009
- < 2008

Sale Date

Time Since Last Recorded Sale

n/a

1 Exemptions and Tax Abatements

Both the City and State of New York offer property tax reductions through exemptions and abatements for residential property, commercial constructions, and properties used by governmental, industrial, and not-for-profit organizations. Exemptions provide tax relief by reducing a property's assessed value, and abatements reduce taxes by applying credits to the amount of tax due. The information in this section presents a summary of the granted amounts and other related values of the benefit programs. This data comes from NYC Department of Housing Preservation and Development (HPD) and the Department of Finance, departments which administer the [J-51 Program](#) and the [421a Program](#).

2 Tentative Values

Every year in January, the NYC Department of Finance Commissioner publishes the tentative property assessment roll for the current fiscal year. All properties are valued by law according to their condition on the taxable status date of January 5th. Owners who believe that the Department of Finance has used incorrect information to determine their market value may [file forms](#) providing corrections. After Finance verifies the complaints, the agency will make any corrections before the final assessment roll is published on May 25. The final roll will also include changes, based on the decisions made by the New York City Tax Commission, an independent City agency, as well as new information Finance gathers about abatements, exemptions and other adjustments. In June, Finance will use the final roll and new tax rates adopted by the City Council to generate property tax bills for the fiscal year beginning July 1st.

Tentative Transitional Values		Tentative Actual Values	
Tentative transitional land	\$64,270	Tentative actual land	\$72,900
Tentative transitional total	\$64,270	Tentative actual total	\$72,900
Tentative exempt land	\$0	Tentative actual exempt land	\$0
Tentative exempt total	\$0	Tentative actual exempt total	\$0

3 Property Tax

The following values are from the latest assessment roll and give information about the fiscal years **2011/2012** and **2012/2013**. The City's fiscal year runs from July 1 to June 30.

Market Value

The property tax assessment process starts when the city's assessors estimate a property's market value, based upon the available information. The assessors use three approaches to value the property: sales, cost, and income. The *market value* is generally defined as what the property would sell for in a competitive and open market.

		2011/2012		2012/2013
Land market value		\$157,000		\$162,000
Building market value	+	\$0	+	\$0
Market value	=	\$157,000	=	\$162,000

Assessed Value

Assessed value is a calculation of the property value for tax purposes. It usually represents a percentage of the market value and is subject to limits on annual increases. Sometimes the city will exempt part of the assessed value from taxation, as an incentive to make improvements to an existing structure or to build on a vacant lot. There are also several [tax reductions programs](#) for residential properties that may apply and may lower the property's tax bill.

		2011/2012		2012/2013
Land assessed value		\$70,650		\$72,900
Building assessed value	+	\$0	+	\$0
Assessed value	=	\$70,650	=	\$72,900
Exemptions granted by city	-	\$0	-	\$0
Net assessed value	=	\$70,650	=	\$72,900

Transitional Value

While the city's assessors have noted the rapid appreciation of property in New York City, the state understands that it would be burdensome for property taxes to rise too fast. Therefore, increases in the *assessed value* are phased in over a number of years. This introduces the *transitional assessed value*, which is a limit on the portion of the assessed value introduced into the tax base. When the *assessed value* is phased in, sometimes the *exemptions* are as well.

		2011/2012		2012/2013
Transitional land value		\$56,747		\$64,270
Transitional value	=	\$56,747	=	\$64,270
Transitional exemption value	-	\$0	-	\$0
Transitional net value	=	\$56,747	=	\$64,270

Taxable Value

The *taxable value*, for 2011/2012, is the smaller of the city's *net assessed value* and the *transitional net assessed value*.

Taxable value = \$56,747

Property Tax

Base tax is an estimate of what an owner **not** benefiting from tax exemptions would pay and is determined by multiplying the assessed value by the *tax rate*. *Current tax* is calculated by multiplying the taxable value by the tax rate.

For a very small number of properties owner-related exemptions (for which we currently don't have information) apply, and so the values given below may be slightly different from the official ones. In addition to exemptions, the city also grants *tax abatements* to some properties. An *abatement* is simply a discount which is subtracted directly from the current tax. This results in the *property tax*, the amount the current owner pays.

Tax description	Assessed/taxable value 11/12	Tax rate 11/12	Tax amount 11/12
Base tax	\$56,747	* 10.1520%	= \$5,760.00
Current tax	\$56,747	* 10.1520%	= \$5,760.00
Total abatements			- \$0.00
Property tax			= \$5,760.96

Tax description	Assessed/taxable value 12/13	Tax rate 11/12	Tax amount 12/13
Base tax	\$64,270	* 10.1520%	= \$6,524.69
Current tax	\$64,270	* 10.1520%	= \$6,524.69
Total abatements			- \$0.00
Property tax			= \$6,524.69

For more information please visit New York City's [property tax section](#). Also, you can view this property's assessment, tax bill and account statements [here](#).

Tax per Square Foot



On this map, you can see the tax value paid per square foot for this property.

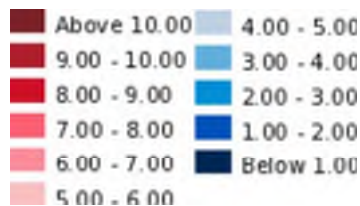

Click on the map to expand!

4 Assessment History

Year	Use code	Market value	Land asmt	Assessment	Taxable	Tax rate%	Base tax	Property tax
2012/13	G7	\$162,000	\$72,900	\$72,900	\$64,270	10.152%	\$6,524	\$6,524
2011/12	G7	\$157,000	\$70,650	\$70,650	\$56,747	10.152%	\$5,760	\$5,760
2010/11	G7	\$157,200	\$70,740	\$70,740	\$49,035	10.312%	\$5,056	\$5,056
2009/10	G7	\$148,550	\$66,848	\$66,848	\$40,234	10.426%	\$4,194	\$4,194
2008/09	G7	\$89,400	\$40,230	\$40,230	\$31,491	10.241%	\$3,224	\$3,224

2007/08 G7 \$78,400 \$35,280 \$35,280 \$28,071 10.059% \$2,823 \$2,823

1 Zoning and Building Class

Accounts are free, but the Zoning and Building Class map is only available to people subscribed to reports.

[Subscribe Now!](#)

2 Floor Area Ratio & Air Rights

Accounts are free, but the Floor Area Ratio and Air Rights maps are only available to people subscribed to reports.

[Subscribe Now!](#)

3 Building Permits

No records found.

1 Housing Preservation and Development Violations

When excessive violations are present, this can adversely affect the support given by The NYC Department of Housing Preservation and Development (HPD). These violations can result in building-wide inspections, fees, and the requirement of extensive repair work to correct underlying conditions. In some cases, outstanding violations may result in a lien being placed on the property. It is also substantially more difficult to mortgage a building with extensive violations.



HPD Violations

On this color-coded map, view all properties with open violations that have been left uncorrected.

Legend

- Uncorrected Violation(s)
- 25 Total number of violations

Open A class violations: **0**
 Open B class violations: **0**
 Open C class violations: **0**
 Open I class violations: **0**

Number of units: **0**

* Sorry, for this property we don't have any information about open violations.

Description of the Classes

Sorry, no records were found!

Please note: the NYC HPD is the only authoritative source for information on housing violations. Please consult the [HPD web site](#) for up-to-date violations.

PropertyShark obtains its records from HPD and updates them monthly.

2 ECB Violations

There are eleven city agencies that administer the City's quality-of-life laws and issue Notices of Violation (NOVs) for alleged violations. The ECB is a separate and independent agency that hears challenges to those NOVs. The agencies that issue the most violations for real estate are:

- Department of Buildings (DOB)
- Department of Environmental Protection (DEP)
- Fire Department
- Landmarks Preservation Commission (LPC)
- Department of Sanitation

PropertyShark obtains its ECB NOV records from the DOB and updates them nightly. Records go back to 1988

No records found.

For more information about the ECB and the types of NOVs that it handles, visit its [home page](#) or this page with a [list of rules, laws and agencies](#).

1 Distance To

Distance to Elementary Schools

On this map, view the distance between the closest Elementary School and this property.

Legend

- Elementary School
- Inside 1000 ft *
- * distances are calculated as radius from Elementary School

Distance (feet): n/a

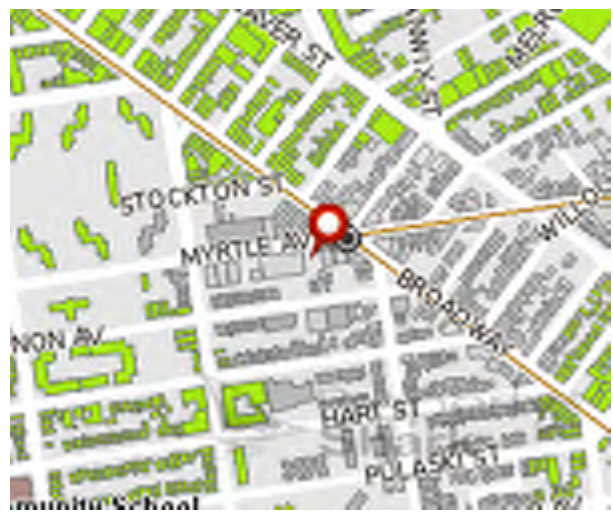

Building is not inside a 1000ft radius from the nearest Elementary School.

Distance to Junior High

On this map, view the distance between the closest Junior High School and this property.

Legend

- Junior High School
- Inside 1000 ft *
- * distances are calculated as radius from Junior High School

Distance (feet): n/a

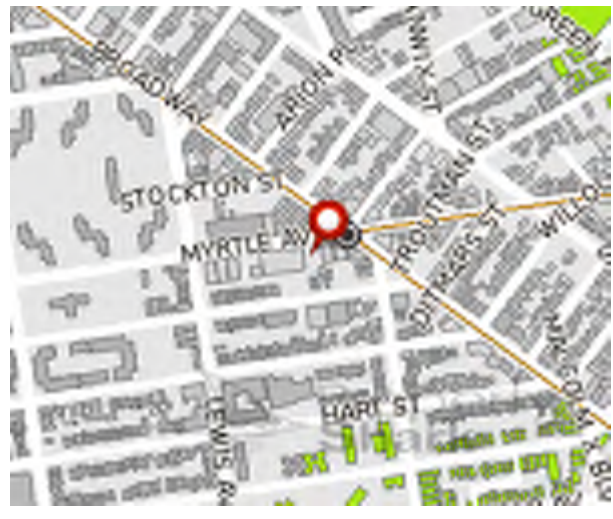

Building is not inside a 1000ft radius from the nearest Junior High School.

Distance to High School



On this map, view the distance between the closest High School and this property.

Distance to University

On this map, view the distance between the closest University and this property.

Legend

- High School
- Inside 1000 ft *
- University / College
- Inside 1000 ft *

Distance (feet): n/a

* distances are calculated as radius from High School

* distances are calculated as radius from University/College

Name: n/a
Distance (feet): n/a



Subway accessibility (nearest subway station)

On this color-coded map, view the nearest subway station for each building.

Legend

- Subway Station
- Inside 1000 ft *
- Inside 2000 ft *
- Inside 3000 ft *

* distances are calculated as radius from station

Name: Broadway-Myrtle Ave Nw
Distance: 128.96
Lines: J-Z

2 Urban Landscape Maps

3 Neighbors

Address	Property class	Square feet	Sale date	Sale price
90-104 Myrtle Ave	Office building - Fireproof - Up to Nine Stories	598,232	11/8/2006	\$144,795
322 Myrtle Ave	Primarily Two Family With Store or Office	2,690	6/29/2005	\$750,000
324 Myrtle Ave	Primarily Two Family With Store or Office	3,367	11/19/2004	\$625,000
330 Myrtle Ave	Primarily Two Family With Store or Office	3,240	4/19/2004	\$350,000

[View all 20 records](#)

4 Demographics By Zip Code

Profile of Zip Code

Pop 2000	69032
Female pop	37086 (53.7%)
Male pop	31946 (46.3%)
Households	24080 (92.6% occupied)
Home owners	1909 (7.9%)
Renters	20392 (84.7%)
Misc density pop	999.99
Misc density area	1.43
House average household	3

Age Distribution

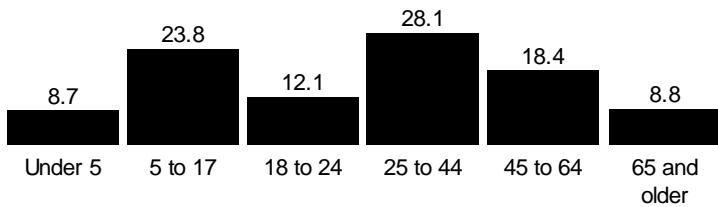

Household Type

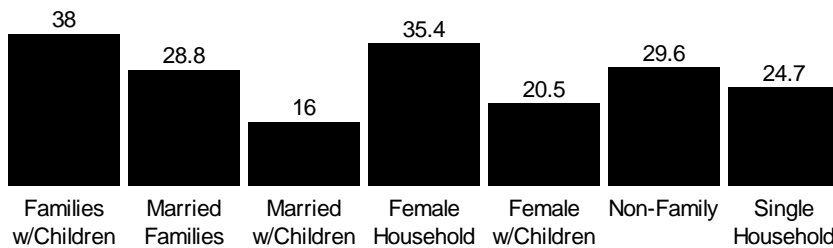

Note: totals often exceed 100% for household type because respondents may choose multiple categories.

1 Toxic Sites

Accounts are free, but the Toxic Sites map is only available to people subscribed to reports.

[Subscribe Now!](#)

Call **800-2-TOXICS** (800-286-9427 NYS only) or **607-273-3391** for more info.

2 Fema Flood Zones Map

To understand flood zoning within the current neighborhood you can review the full map by clicking on this 'minimap'. Flood zoning codes, Fema map panel, and publication date all can be extracted for this target property.

Legend

Note: This map was constructed using Fema Flood DFIRM data set.

Link to the map for this property at [FEMA's Map Service Center](#) (may not be available in all locations)

FEMA Flood Zoning

FEMA flood zone	X - Low Risk Area
FEMA flood zones	X
Costal barrier resources system area (COBRA)	No
FEMA floodway	n/a
Distance to...	
Nearest distance to coastline (ft)	4565
Compass direction to coastline	71
Nearest distance to 100 year flood zone area (ft)	141
Compass direction to 100 year flood zone	3

Find out more about: [FEMA Flood Hazard Map](#)

Moderate to Low Risk Areas

0.2 PCT ACFH * < 1% ACF

FEMA Map Details

High Risk Areas

Map panel ID	3604970208F
Map quadrant ID	40073-F8
Quaderant name	Brooklyn
Mapping scale	6000
Map (source data) publication date	09/05/2007

Floodway

COBRA **

Open Water

* 0.2% Annual Chance of Flood Hazard

Disclaimer

Copyright 2003-2008 by Property Research Partners LLC

All data comes from government sources. No attempt has been made to validate it. No attempt has been made to validate the accuracy of the programming of this web site. Do not rely on this report to support investment decisions. The only authoritative source for the information in this report is the government agencies from which the data was acquired.



[CLICK HERE TO SIGN UP FOR BUILDINGS NEWS](#)

NYC Department of Buildings

Property Profile Overview

1122 MYRTLE AVENUE

BROOKLYN 11206

BIN# 3042896

MYRTLE AVENUE 1122 - 1122

Health Area : 1900

Tax Block : 1586

Census Tract : 287

Tax Lot : 27

Community Board : 303

Condo : NO

Buildings on Lot : 1

Vacant : NO

[View DCP Addresses...](#)

[Browse Block](#)

[View Zoning Documents](#)

[View Challenge Results](#)

[View Certificates of Occupancy](#)

Cross Street(s): LEWIS AVENUE, BROADWAY

DOB Special Place Name:

DOB Building Remarks:

Landmark Status:

Special Status: N/A

Local Law: NO

Loft Law: NO

SRO Restricted: NO

TA Restricted: NO

UB Restricted: NO

Little 'E' Restricted: HAZMAT/NOISE/AIR

Grandfathered Sign: NO

Legal Adult Use: NO

City Owned: NO

Additional BINs for Building: NONE

Special District: UNKNOWN

This property is not located in an area that may be affected by Tidal Wetlands, Freshwater Wetlands, or Coastal Erosion Hazard Area. [Click here for more information](#)

Department of Finance Building Classification: G7-GARAGE/GAS STAT'N

Please Note: The Department of Finance's building classification information shows a building's tax status, which may not be the same as the legal use of the structure. To determine the legal use of a structure, research the records of the Department of Buildings.

	Total	Open	Elevator Records
Complaints	3	0	Electrical Applications
Violations-DOB	1	1	Permits In-Process / Issued
Violations-ECB (DOB)	0	0	Illuminated Signs Annual Permits
This property has 1 open DOB "Work Without A Permit" Violations and may be subject to DOB civil penalties upon application for a permit.			Plumbing Inspections
Jobs/Filings	1		Open Plumbing Jobs / Work Types
ARA / LAA Jobs	0		Facades
Total Jobs	1		Marquee Annual Permits
Actions	8		Boiler Records
OR Enter Action Type:			DEP Boiler Information
OR Select from List: <input type="text" value="Select..."/>			Crane Information
AND <input type="text" value="Show Actions"/>			After Hours Variance Permits

If you have any questions please review these [Frequently Asked Questions](#), the [Glossary](#), or call the 311 Citizen Service Center by dialing 311 or (212) NEW YORK outside of New York City.



[CLICK HERE TO SIGN UP FOR BUILDINGS NEWS](#)

NYC Department of Buildings
DOB Violations

Page: 1

Premises: 1122 MYRTLE AVENUE BROOKLYN

BIN: [3042896](#) Block: 1586 Lot: 27

NUMBER	TYPE	FILE DATE
A 8466-35	ALTERATION	00/00/1935
ALT 7360EXTENSION-35	ALTERATION	00/00/1935
ALT 5301-35 1-1B STORE/GARAG	ALTERATION	00/00/1935
CERT ISSD76376-31ALT5301-35	(PDF) CERTIFICATE OF OCCUPANCY	00/00/1935
FO 2786-48	OIL BURNER APPLICATION	00/00/1948
UNK REP.3820 V*2687-15	UNKNOWN	00/00/1915
UNK REP.9670 V*4679-16	UNKNOWN	00/00/1916
UNK REP.3225-18	UNKNOWN	00/00/1918
<u>VW 020392C03T1VW-92</u>	VIOLATION WORK WITHOUT PERMIT - ACTIVE	02/03/1992

If you have any questions please review these [Frequently Asked Questions](#), the [Glossary](#), or call the 311 Citizen Service Center by dialing 311 or (212) NEW YORK outside of New York City.



Borough Boundary	C50 Condo Flag/Condo Number
Tax Block Boundary	A50 Air Right Flag/Lot Number
50 Tax Block Number	S50 Subterranean Right Flag/Lot Number
Tax Lot Boundary	R REUC Flag
50 Tax Lot Number	- - - - Under Water Tax Lot Boundary
50 Condo FKA Tax Lot Number	- · - · - Other Boundary
50.5 Tax Lot Dimension	Possession Hook
+/-5.5 Approximate Tax Lot Dimension	Misc Miscellaneous Text
1500 - 1550 Condo Units Range Label	Small Tax Lot Dimension
Building Footprint	Surface Water

HOUSING AND DEVELOPMENT ADMINISTRATION
DEPARTMENT OF BUILDINGS
CERTIFICATE OF OCCUPANCY

BOROUGH

DISTRICT

DATE:

JUL 27 1981 No.

219516

ZONING DISTRICT **C-4**

This certificate supersedes C.O. No. **0637**

THIS CERTIFIES that the new--altered--existing--building--premises located at

1102 Myrtle Avenue

Block **1506**

Lot **14**

CONFORMS SUBSTANTIALLY TO THE APPROVED PLANS AND SPECIFICATIONS AND TO THE REQUIREMENTS OF ALL APPLICABLE LAWS, RULES, AND REGULATIONS FOR THE USES AND OCCUPANCIES SPECIFIED HEREIN

PERMISSIBLE USE AND OCCUPANCY

STORY	LIVE LOAD LBS. PER SQ. FT.	MAXIMUM NO. OF PERSONS PERMITTED	ZONING DWELLING OR ROOMING UNITS	BUILDING CODE HABITABLE ROOMS	ZONING USE GROUP	BUILDING CODE OCCUPANCY GROUP	DESCRIPTION OF USE
1st, Fl.	O.G.	908			12	P-3	Roller Skating Rink
<p>NOTE: AS SHOWN ABOVE</p> <p>NOTE: No Sprinklers Required</p>							

OPEN SPACE USES

(SPECIFY - PARKING SPACES, LOADING BERTHS, OTHER USES, NONE)

**NO CHANGES OF USE OR OCCUPANCY SHALL BE MADE UNLESS
 A NEW AMENDED CERTIFICATE OF OCCUPANCY IS OBTAINED**

**THIS CERTIFICATE OF OCCUPANCY IS ISSUED SUBJECT TO FURTHER LIMITATIONS, CONDITIONS AND
 SPECIFICATIONS NOTED ON THE REVERSE SIDE.**

George E. [Signature]
 BOROUGH SUPERINTENDENT

[Signature]
 COMMISSIONER

ORIGINAL

THE CITY OF NEW YORK



DEPARTMENT OF BUILDINGS
CERTIFICATE OF OCCUPANCY

242691

BOROUGH **BROOKLYN**

DATE: **DEC 15 1993** NO.

ZONING DISTRICT **C8-2**

This certificate supersedes C.O. NO

THIS CERTIFIES that the ~~new~~ altered ~~existing~~ building premises located at

1102 MYRTLE AVENUE

Block **1586** Lot **14 & 24**

CONFORMS SUBSTANTIALLY TO THE APPROVED PLANS AND SPECIFICATIONS AND TO THE REQUIREMENTS OF ALL APPLICABLE LAWS, RULES, AND REGULATIONS FOR THE USES AND OCCUPANCIES SPECIFIED HEREIN.

PERMISSIBLE USE AND OCCUPANCY

STORY	LIVE LOAD LBS. PER SQ. FT.	MAXIMUM NO. OF PERSONS PERMITTED	ZONING DWELLING OR ROOMING UNITS	BUILDING CODE HABITABLE ROOMS	ZONING USE GROUP	BUILDING CODE OCCUPANCY GROUP	DESCRIPTION OF USE
FIRST	ON GROUND	300			6	COMM.	SUPERMARKET, ACCESSORY PARKING TEN (10) SPACES, ACCESSORY LOADING BERTH
MEZZANINE		2					OFFICES

OLO CODE

OPEN SPACE USES _____ (SPECIFY—PARKING SPACES, LOADING BERTHS, OTHER USES, NONE)

**NO CHANGES OF USE OR OCCUPANCY SHALL BE MADE UNLESS
 A NEW AMENOE0 CERTIFICATE OF OCCUPANCY IS OBTAINED**
 THIS CERTIFICATE OF OCCUPANCY IS ISSUED SUBJECT TO FURTHER LIMITATIONS, CONOITIONS AND
 SPECIFICATIONS NOTED ON THE REVERSE SIDE.

[Signature]
 BOROUGH SUPERINTENDENT

[Signature]
 COMMISSIONER

ORIGINAL OFFICE COPY DEPARTMENT OF BUILDINGS COPY

THAT THE ZONING LOT ON WHICH THE PREMISES IS LOCATED IS BOUNDED AS FOLLOWS:

BEGINNING at a point on the **SOUTH** **WEST** side of **MYRTLE AVENUE**
 distant **132'-1"** **MYRTLE AVENUE** feet from the corner formed by the intersection of
 and **BROADWAY**
 running thence **SOUTH 100'** feet; thence **WEST 255'-1"** feet;
 thence **NORTH 100'** feet; thence **EAST 255'-1"** feet;
 thence feet; thence feet;
 thence feet; thence feet;
 to the point or place of beginning.

ALT#1695/85

PERMIT NO. _____ DATE OF COMPLETION **06/02/93** CONSTRUCTION CLASSIFICATION **1 & 3**
 BUILDING OCCUPANCY GROUP CLASSIFICATION **COMM.** HEIGHT **ONE** STORIES, **13'** FEET

THE FOLLOWING FIRE DETECTION AND EXTINGUISHING SYSTEMS ARE REQUIRED AND WERE INSTALLED IN COMPLIANCE WITH APPLICABLE LAWS.

	YES	NO		YES	NO
STANDPIPE SYSTEM			AUTOMATIC SPRINKLER SYSTEM		
YARD HYDRANT SYSTEM					
STANDPIPE FIRE TELEPHONE AND SIGNALLING SYSTEM					
SMOKE DETECTOR					
FIRE ALARM AND SIGNAL SYSTEM					

STORM DRAINAGE DISCHARGES INTO:

- A) STORM SEWER B) COMBINED SEWER C) PRIVATE SEWAGE DISPOSAL SYSTEM

SANITARY DRAINAGE DISCHARGES INTO:

- A) SANITARY SEWER B) COMBINED SEWER C) PRIVATE SEWAGE DISPOSAL SYSTEM

LIMITATIONS OR RESTRICTIONS:

BOARD OF STANDARDS AND APPEALS CAL. NO. _____
 CITY PLANNING COMMISSION CAL. NO. _____
 OTHERS: _____



PLICATE

CITY OF NEW YORK

No. 76376

OFFICE OF THE PRESIDENT OF THE BOROUGH OF BROOKLYN

DEPARTMENT OF BUILDINGS

DATE August 20, 1935

CERTIFICATE OF OCCUPANCY

Standard form adopted by the Board of Standards and Appeals July 22, 1932, and issued pursuant to Section 2209 of the Greater New York Charter, and Chapter 5, Building Code, Code of Ordinances, City of New York

This certificate supersedes all previously issued certificates.

The owner or owners of the building or premises:

THIS CERTIFIES that the ~~NEW~~ **ALTERED** ~~BUILDING~~ **PREMISES**

located at 1170 Myrtle Ave. S. 114' 3" W of Broadway

Block 1566, Lot 27, conforms substantially to the approved plans and specifications, and to the requirements of the building code and all other laws and ordinances, and of the rules and regulations of the Board of Standards and Appeals, applicable to a building of its class and kind at the time the permit was issued; and CERTIFIES FURTHER that any provisions of law relating to standpipe and sprinkler equipment have been complied as certified by a report of the Fire Commissioner to the Commissioner of Buildings.

THIS CERTIFICATE IS ISSUED SUBJECT TO THE LIMITATIONS HEREINAFTER SPECIFIED AND TO THE FOLLOWING RESOLUTIONS OF THE BOARD OF STANDARDS AND APPEALS:
(Calendar numbers to be inserted here)

PERMISSIBLE USE AND OCCUPANCY

STORY	LIVE LOADS LBS. PER SQ. FT.	PERSONS ACCOMMODATED			USE
		MALE	FEMALE	TOTAL	
					Home
					Auto Store & Auto Garage
					Auto Store & Auto Garage

No. 5301²⁵ Type of Construction Brick
1 stories, 13 feet. Date of completion, construction 8/20/35
 in Business zone at time of issuance of permit. plumbing N.P.

NO CHANGE OF USE OR OCCUPANCY NOT CONSISTENT WITH THIS CERTIFICATE SHALL BE MADE UNLESS FIRST APPROVED BY THE COMMISSIONER OF BUILDINGS.

Unless an approval for the same has been obtained from the Commissioner of Building change or rearrangement in the structural parts of the building, or affecting the light and ventilation of any part thereof, or in the exit facilities, shall be made; no enlargement, whether by extending on any side or by increasing in height shall be made; nor shall the building be moved to one location or position to another; nor shall there be any reduction or diminution of the area of the lot or plot on which the building is located.

The building or any part thereof shall not be used for any purpose other than that for which it is certified.

The superimposed, uniformly distributed loads, or concentrated loads producing the stresses in the construction in any story shall not exceed the live loads specified above; the number of persons of either sex in any story shall not exceed that specified when sex is indicated; shall the aggregate number of persons in any story exceed the specified total; and the use to which any story may be put shall be restricted to that fixed by this certificate except as specifically stated.

This certificate does not in any way relieve the owner or owners or any other persons in possession or control of the building, or any part thereof, from obtaining such permits, licenses or approvals as may be prescribed by law for the uses or purposes for which the building is designed or intended; nor from obtaining the special certificates required for the construction and operation of elevators; nor from the installation of fire alarm systems where required by law; nor from complying with any lawful order for additional fire extinguishing appliances under the discretionary powers of the fire commissioner; nor from complying with any lawful order of the fire commissioner with the object of maintaining the building in a safe or lawful condition; nor from complying with any authorized direction to remove encroachments into a public highway or other public place, whether attached to or part of the building or not.

If this certificate is marked "Temporary", it is applicable only to those parts of the building indicated on its face, and certifies to the legal use and occupancy of only such parts of the building; it is subject to all the provisions and conditions applying to a final or permanent certificate; it is not applicable to any building under the jurisdiction of the tenement house commissioner unless it is also approved and endorsed by him; and it must be replaced by a full certificate at the date of its expiration.

Examined by

Thomas H. Madden

Ernest H. Thibodeau

Per

Commissioner of Buildings,
Borough of Brooklyn.

Additional copies of this certificate will be issued, upon written request, to persons having an interest in the building or premises.



FIRE DEPARTMENT - CITY OF NEW YORK
Public Records Unit / Tanks Section

9 MetroTech Center
Brooklyn, New York 11201-3857
(718) 999-2441 or 2442



**Fuel Tank Special Report
Request Form**

SECTION A

CUSTOMER INFORMATION

Please print the required information below.

Christopher Reiss
Name
721 Bradford Terrace
Address
West Chester, PA 19382
State Zip Code
484-459-2624
Telephone Number

OFFICE USE ONLY

Cashier / Search No. _____

PRU Staff
Accepted By/Initials: _____

Searched By: _____

Total Amount: _____

Note: Please make sure you complete this form and attach all required documents. Enclose a check or money order made payable to the **NYC Fire Department** and a stamped self-addressed envelope (with postage). Mail checks or money orders directly to the address and unit listed above. **DO NOT MAIL CASH.**

SECTION B

FUEL TANK REPORT - FEE \$10.00 / PER REPORT

1102-1122 Myrtle Avenue Brooklyn
House Number Street Name Borough

- THE TOTAL AMOUNT AND SIZE OF EXISTING FUEL OIL / HEATING TANKS
- THE TOTAL AMOUNT AND SIZE OF REMOVED OR SEALED FUEL OIL / HEATING TANKS
- THE TOTAL AMOUNT AND SIZE OF EXISTING BURIED MOTOR VEHICLE TANKS
- THE TOTAL AMOUNT AND SIZE OF REMOVED OR SEALED BURIED MOTOR VEHICLE TANKS
- MOST RECENT TANK / PIPING TEST RESULTS
- HISTORY OF BURIED TANKS LEAKS

Note: Requests will be responded to within 10 business days.

PR3 (July-08)



NEW YORK CITY DEPARTMENT OF HEALTH AND MENTAL HYGIENE

For office use only CONTROL NUMBER:

[Empty box for control number]

FREEDOM OF INFORMATION LAW REQUEST FORM

To: Records Access Officer
NYC Department of Health and Mental Hygiene
42-09 28th Street, 14th Floor, CN 31
Long Island City, NY 11101
Phone: (347) 396-6078/6116
Fax: (347) 396-6088
recordsaccess@health.nyc.gov

Date 12/23/12

Dear Record Access Officer:

I, Christopher Reiss request copies of any inspection reports and/or records located in the Bureau of Brooklyn of the New York City Department of Health and Mental Hygiene.

The records pertain to:

- Lead Poisoning, Animal bite, Employment/Human Resources, Contracts/RFPs, Pest Control, Correctional Health, Early Intervention, Food Safety, Mental Health, Communicable Diseases, School Health, Day Care

Other: hazardous materials use/storage, UST's, spills or releases

Please specify/describe the records you are requesting from the above program(s):

1102-1122 Myrtle Avenue, Brooklyn, NY
Block 1586 Lots 12, 14, 24 and 27.

There is a charge of 25¢ per page or actual costs of reproduction, payable in advance.

Requester's Name: Chris Reiss (Please print)

Chris Reiss (Signature)

Requester's Organization: EFI Global, Inc.

Requester's Address: 721 Bradford Terrace West Chester PA 19382
Street City State Zip code

Telephone Number: (484) 459-8624

E-mail: creiss@evolutionenv.com



2201 Coronation Blvd.
 Suite 197
 Charlotte, NC 28227
 Tel: 704.246.2420
 Fax: 704.246.2421
 www.efiglobal.com

**ENVIRONMENTAL SITE ASSESSMENT
 SITE OWNERSHIP, KEY SITE MANAGER, AND SITE USER QUESTIONNAIRE**

AAI requires that the representative of site ownership, the key site manager, and the site user be interviewed. Please indicate **Yes** or **No** in each column in response to each question and provide detail where appropriate. The completed form may be sent via facsimile to EFI Global at 732.256-9146 or 704.246.2421.

Property Name: _____ Address: _____
 _____ City/State/Zip _____

This questionnaire was completed by:

Name: _____ Title: _____
 Company: _____ Years Associated with Property: _____
 Signature: _____ Date: _____

PROPERTY DESCRIPTION *Provide a Site Plan or appropriate map, if available*

Property Size: _____ Number of Building(s): _____
 Size of Building(s): _____ Date of Construction: _____

For retail, office or industrial, please provide net rentable SF: _____

For multifamily, hotel, mobile home park, provide number of living units, guest rooms or pad sites: _____

UTILITIES & SERVICES *Provide the name of the contractor or utility providing the following:*

Electric	_____	Pest Control	_____
Gas	_____	HVAC Maintenance	_____
Potable Water	_____	Fire/Security	_____
Sanitary Sewer	_____	Elevator Maintenance	_____
Storm Water	_____	Roof Maintenance	_____
Landscaping	_____	Pool	_____
Solid Waste	_____	Other	_____

Item	Response
Any pending, threatened, or past litigation relevant to hazardous substances or petroleum products in, on, or from the Subject Property?	<input type="checkbox"/> Yes <input type="checkbox"/> No
Any pending, threatened, or past administrative proceedings relevant to hazardous substances or petroleum products in, on or from the Subject Property?	<input type="checkbox"/> Yes <input type="checkbox"/> No
Any notices from any governmental entity regarding any possible violation of environmental laws or possible liability relating to hazardous substances or petroleum products?	<input type="checkbox"/> Yes <input type="checkbox"/> No
Is the subject property or any adjoining property currently used, or have they ever been used, for industrial purposes?	<input type="checkbox"/> Yes <input type="checkbox"/> No
Is the property or any adjoining property currently used, or have they ever been used, as a gasoline station, motor repair facility, commercial printing facility, dry cleaners, photo developing laboratory, junkyard or landfill, or as a waste treatment, storage, disposal, processing or recycling facility?	<input type="checkbox"/> Yes <input type="checkbox"/> No
Has fill dirt been brought onto the property that originated from a contaminated site or that is of an unknown origin?	<input type="checkbox"/> Yes <input type="checkbox"/> No
Have there been previously, any pits, ponds, or lagoons located on the property in connection with waste treatment or disposal?	<input type="checkbox"/> Yes <input type="checkbox"/> No
Have any hazardous substances or petroleum products, unidentified waste materials, tires, automotive or industrial batteries, or any other waste materials been dumped above grade, buried and/or burned, on the property?	<input type="checkbox"/> Yes <input type="checkbox"/> No
Are there currently or have there been previously, any registered or unregistered above ground or underground storage tanks or vent or fill pipes located on the property?	<input type="checkbox"/> Yes <input type="checkbox"/> No
Have there been previously, any flooring, drains, or walls located within the facility that are stained by substances other than water or are emitting foul odors?	<input type="checkbox"/> Yes <input type="checkbox"/> No
Are there any electrical transformers, capacitors or hydraulic equipment on the subject property? a) If so, who owns the equipment? b) Has the equipment been sampled for PCBs?	<input type="checkbox"/> Yes <input type="checkbox"/> No <input type="checkbox"/> Yes <input type="checkbox"/> No

Please indicate in the right-hand column if copies will be provided or if the documents have already been provided to our client for distribution.

Document	Does/Does Not Exist (Yes/No)	Availability (copies to be provided or already provided to our client)
Environmental Site Assessment		
Environmental Compliance Audits		
UST and AST Registrations		
Registrations for underground injection systems		
Material safety data sheets		
Community right-to-know plan		
Safety plans		
Spill (SPCCC) plans		
Reports regarding hydro geologic conditions in the area		
Notices or other correspondence from government agencies relating to past or current violations of environmental laws with respect to the property of relating to environmental liens encumbering the property.		
Environmental permits		
Hazardous waste generator notices or reports		
Geotechnical studies		
Risk assessments		
Recorded activity and land use limitations		



PHASE II LIMITED SUBSURFACE INVESTIGATION REPORT

**AFS Market, Inc.
1102-1122 Myrtle Avenue
Brooklyn, New York 11206**

Prepared for:

**Bogopa Service Corp.
650 Fountain Avenue
Brooklyn, NY 11028**

Prepared By:

**EFI Global, Inc.
9307 Monroe Road, Suite M
Charlotte, NC 28270**

**EFI Project No. 94705-04869.1
March 26, 2013**



9307 Monroe Road
Suite M
Charlotte, NC 28270
Tel: 704-246-2429
TF: 866-964-6334
Fax: 704-246-2421
www.efiglobal.com

Project No. 94705-04869.1
March 26, 2013

David Chung
Bogopa Service Corp.
650 Fountain Avenue
Brooklyn, NY 11028

**Re: Phase II Limited Subsurface Investigation Report
AFS Market, Inc.
1102-1122 Myrtle Avenue
Brooklyn, New York 11206**

Dear Mr. Chung:

EFI Global, Inc. (EFI) is presenting the results from a Phase II Limited Subsurface Investigation (Phase II) performed at AFS Market, Inc. 1102-1122 Myrtle Avenue, Brooklyn, New York (Property). The investigation was performed to determine whether the historical use of the Property as an automotive garage and the presence of petroleum underground storage tanks (USTs) formerly in use onsite have negatively impacted the subsurface conditions at the Property. This Phase II was performed in accordance with EFI's proposal dated February 18, 2013. This report is intended for the sole use and benefit of Bogopa Service Corp. and may not be relied upon by any other party without the permission of EFI Global, Inc.

PURPOSE

The purpose of this investigation was to assess the current environmental status of the recognized environmental conditions (RECs) identified in a Phase I Environmental Site Assessment (ESA) that was recently completed at the Site. The information provided in this Phase II report describes the scope of work performed during the investigation and provides documentation of the factual findings of the investigation.

BACKGROUND INFORMATION

The Property is located at 1102-1122 Myrtle Avenue, approximately 150 feet west of the intersection with Myrtle Avenue and Broadway. The Property is comprised of four adjoining tax parcels comprising 0.74 acre of land and is improved with a one-story supermarket, paved parking, and loading dock areas. Based upon topographic map interpretation and site observations, the inferred direction of groundwater flow is to north and east toward English Kills located approximately 0.9 mile north-northeast of the Property.



A 1,000-gallon gasoline UST was utilized at the Property between the approximate years of 1947 and 1968. The tank was situated in the northeast portion of the former parking garage building located at 1102-1114 Myrtle Avenue. As no records related to the removal or investigation of this UST has been identified to date, the potential presence of an unregulated UST was considered a REC relative to the Property.

The Property has been historically utilized for a variety of commercial and light industrial uses dating back to approximately 1921. Prior historic uses of environmental concern have included a furniture manufacturer from at least 1947 to 1968 (1098-1100 Myrtle), auto repair facility in 1934 and from at least 1977 to approximately 1980 (1102 Myrtle), and furniture manufacturer from at least 1947 to approximately 1980 (1116-1120 Myrtle). Based on the potential for adverse environmental impacts to the Property subsurface as the result of the former on-site activities, the historic use and occupancy of the Property was identified as a REC. Figure 1 is a Topographic Map of the Site and surrounding area.

HEALTH AND SAFETY PLAN

EFI developed a Health and Safety Plan that was specific to the Site. The development of this plan is required by the Occupational Safety and Health Administration (OSHA) under Hazardous Waste Operations & Emergency Response 29 CFR 1910.120. The Health and Safety Plan was designed to reduce the risk of physical or chemical exposures that may affect on-site workers in the proposed work area. The Health and Safety Plan includes information about chemicals expected on the Site, health and safety procedures, and emergency response procedures. The Health and Safety Plan is on file at EFI's office.

UTILITY LOCATING

Prior to drilling or digging, a utility inspection was performed at the Site prior to the initiation of the subsurface investigation, as required by New York law. This utility clearance request consisted of notifying utility members to mark their underground utility locations. The ticket number is 13065140.

SUBSURFACE INVESTIGATION

Field Activities

Subsurface Investigation

The Phase II Limited Subsurface Investigation was conducted on March 15, 2013. Prior to initiating the field activities, it was determined that a New York City Street Opening Permit Type

0126 would be required to complete a soil boring within the public sidewalk area along Myrtle Avenue at the north side of the Property, which would also include full replacement of the damaged concrete sidewalk flag. Therefore, in order to expedite the field operations, no boring was advanced within the public sidewalk along Myrtle Avenue to the north of the Property. This is not anticipated to be critical at this time.

During the investigation, three soil borings (B-1, B-2, and B-3) were advanced within the eastern parking lot at the Property by Goldstar Environmental Services (Goldstar) with a tractor-mounted Geoprobe drilling rig. The boring locations are depicted in Figure 2.

Boring B-1 was advanced to a terminal depth of 15.75 feet below grade level (BGL), where refusal in the form of an apparent rock outcrop was encountered prior to reaching the shallow groundwater table.

Boring B-2 was advanced to a terminal depth of 9.5 feet BGL, where refusal in the form of an apparent rock outcrop was encountered prior to reaching the shallow groundwater table. Based on visual observations, it appeared the location of B-2 would be at the down-gradient position at the Property. It should be noted that numerous additional attempts were made to advance a boring near the area around B-2 (northeast corner of the building), however refusal was encountered at these locations at depths ranging from 1 to 3 feet BGL. In addition, Goldstar attempted to advance an additional boring further to the east within the down-gradient southern side of the asphalt parking lot. However, refusal was encountered at approximately 3 feet BGL. Due to constraints regarding traffic entering and exiting the parking lot, no other borings could be attempted within the parking lot between the building and this additional boring location.

Boring B-3 was advanced to a terminal depth of 18 feet BGL, where refusal in the form of an apparent rock outcrop was encountered. The shallow groundwater table was encountered in B-3 at approximately 14 feet BGL.

Soil Sampling

Soil samples were continuously collected from borings B-1, B-2, and B-3 with a four-foot long stainless-steel macro core and disposable acetate sleeves to the respective terminal depths. The soil samples collected from each boring were field screened with a photo-ionization detector (PID) to determine if volatile organic vapors were present. There were no field screening readings detected in any of the soil samples, and no visual or olfactory evidence of impacted soil was identified. At borings B-1 and B-2, soil samples for laboratory analysis were collected from the boring termini at 14.75 to 15.75 feet BGL and 8.5 to 9.5 feet BGL, respectively. At boring B-3, no volatile organic vapors were detected with the PID, and no visual or olfactory evidence of impacted soils were identified. Therefore, a soil sample for laboratory

analysis was collected from boring B-8 at the apparent interval at the capillary fringe (i.e. vadose and groundwater interface) at 13 to 14 feet BGL. The soil samples collected for laboratory analysis were labeled B-1, B-2, and B-3, respectively.

Soil encountered at the Site consisted mainly of brown clay with varying degrees of sand and gravel. The soil boring logs are presented in Appendix I.

Ground Water Sampling

Ground water was encountered only in boring B-3, at approximately 14 feet BGL. Temporary ground water monitoring well TW-1 was installed in boring B-3 in order to collect a ground water sample for chemical analysis. The temporary well was constructed of one-inch diameter schedule 40 poly-vinyl chloride (PVC) well screen and riser pipe. A peristaltic pump attached to disposable plastic tubing was utilized to remove the ground water sample. The ground water sample was labeled TW-1.

The borings were abandoned in accordance with New York regulations following the collection of the soil and ground water samples.

Laboratory Analytical Results

The soil and ground water samples were transported under chain of custody to Pace Analytical Services, Inc. (Pace), Schenectady, New York, a New York Department of Environmental Conservation (NYSDEC) certified laboratory. Soil samples B-1, B-2, and B-3, and groundwater sample TW-1, were analyzed for volatile organic compounds (VOCs) by EPA Method 8260 and for semi-volatile organic compounds (SVOCs) by EPA Method 8270.

According to the laboratory analytical report, several SVOCs were detected in groundwater sample TW-1 above the applicable NYSDEC Technical Operation & Guidance Series (TOGS) groundwater regulatory criteria. Specifically, benzo(a)pyrene was detected at 6.68 micrograms per liter (ug/l), exceeding the applicable TOGS criteria of equal to the laboratory method detection limit (MDL). Benzo(b)fluoranthene was detected at 9.22 ug/l, exceeding the applicable TOGS criteria of 0.002 ug/l.

Acetone, fluoranthene, and pyrene were detected in the ground water sample, however the concentrations of these contaminants do not exceed the applicable TOGS criteria. No other contaminants were detected in the ground water sample.

According to the laboratory analytical report, acetone was detected in soil sample B-3 at 0.0136 milligrams per kilogram (mg/kg). This concentration exceeds the most stringent applicable

NYSDEC Unrestricted Use Soil Cleanup Objectives (UUSCOs) of 0.05 mg/kg, however acetone is a common laboratory artifact, and it is suspected that the acetone that was detected in this sample is due to laboratory contamination. Therefore, no further evaluation of acetone impact to the subsurface at the Property is warranted at this time. No other VOCs and no SVOCs were detected in soil sample B-3 above the applicable UUSCOs. However, it should be noted that benzene, 2-butanone, and 10 SVOCs were detected in soil sample B-3 at concentrations less than the UUSCO. The concentrations of two of SVOCs, benzo(a)pyrene (0.487 mg/kg) and benzo(b)fluoranthene (0.659 mg/kg), are slightly below the UUSCO and RUSCO of 1 mg/kg for these contaminants. No contaminants were detected in soil samples B-1 and B-2.

The soil analytical results are summarized in Table 1. The ground water analytical results are summarized in Table 2. The laboratory analytical report and chain-of-custody forms are included as Appendix II.

RELIANCE

The use of and reliance on this report are strictly limited. This report is the intellectual property of EFI, protected by copyright law and other laws, and has been prepared solely for the use and benefit of Bogopa Service Corp. Unless authorized in writing by EFI, reliance on or use (collectively, "Use") of this report by additional parties is strictly prohibited and shall be at the sole risk of the user, without rights of recourse or recovery from or against EFI. Any such unauthorized user shall be responsible to protect, indemnify and hold EFI, Bogopa Service Corp. and their respective officers, employees, vendors, successors and assigns harmless from any and all claims, damages, losses, liabilities, expenses (including reasonable attorneys' fees) and costs attributable to such Use. The unauthorized use of this report shall constitute acceptance of and commitment to these responsibilities, which shall be irrevocable and shall apply regardless of the cause of action or legal theory pled or asserted. Additional legal penalties may apply.

FINDINGS AND CONCLUSIONS

The following conclusions are based on the results of a Phase II limited subsurface investigation performed at AFS Market, Inc., 1102-1122 Myrtle Avenue, Brooklyn, New York in accordance with EFI's proposal dated February 18, 2013. This investigation was intended to assess the potential for the historical presence of a 1,000-gallon gasoline UST and the use of the Site as an automotive repair facility and furniture manufacturing facility to have negatively impacted the subsurface conditions at the Property, as identified in the Phase I ESA. It was not intended to satisfy the level of inquiry that may be necessary to support remedial solutions or determine migration pathways related to a release from the RECs. This report was prepared for Bogopa Service Corp. in accordance with an approved agreement governing the nature, scope, extent and purpose of the work as well as other matters critical to the engagement.



The sampling conducted during this investigation indicates that there does appear to have been an impact to the subsurface at concentrations exceeding state standards as a result of the historical uses of the Site. EFI recommends that the Site apply to be entered voluntarily into the NYSDEC Brownfield Cleanup Program under 6 NYCRR Part 375 Subpart 375-3, and that further subsurface investigations be completed at the Site, primarily to address the concentrations of the SVOCs identified in the soil and ground water samples collected. The scope of work should include, but may not be limited to, further horizontal and vertical delineation of impacted soil, and the installation of at least three permanent ground water monitoring wells at the Site to determine groundwater flow direction and for the collection and laboratory analysis of ground water samples.

Sincerely,

EFI GLOBAL, INC.

Greg Bodnaruk
Field Professional

John Burkart
Director, Environmental Services

TABLES

TABLE 1
Summary of Soil Analytical Results
AFS Market
Brooklyn, NY
Project # 94705-04869.1

Sample ID	B-1	B-2	B-3	NYSDEC UUSCO	NYSDEC RUSCO Protection of Groundwater
Sample Depth	29-30'	19-20'	19-20'		
Sample Date	3/5/2013	3/5/2013	3/5/2013		
VOCs					
Acetone	ND	ND	0.0136	0.05	0.05
2-Butanone (MEK)	ND	ND	0.00181	0.12	0.12
Benzene	ND	ND	0.00234	0.06	0.06
SVOCs					
Benzo(a)anthracene	ND	ND	0.492	1	1
Benzo(a)pyrene	ND	ND	0.487	1	1
Benzo(b)fluoranthene	ND	ND	0.659	1	1
Benzo(g,h,i)perylene	ND	ND	0.256	100	100
Benzo(k)fluoranthene	ND	ND	0.218	0.8	1
Chrysene	ND	ND	0.351	1	1
Fluoranthene	ND	ND	1.08	100	100
Indeno(1,2,3-cd)pyrene	ND	ND	0.245	0.5	0.5
Phenanthrene	ND	ND	0.188	100	100
Pyrene	ND	ND	0.873	100	100

Concentrations reported in milligrams per kilogram (mg/kg)

ND - Not Detected

BOLD concentrations exceed the Action Levels

UUSCO - Unrestricted Use Soil Cleanup Objectives

RUSCO - Restricted Use Soil Cleanup Objectives

The NYSDEC RUSCO for Protection of Groundwater represents the most stringent RUSCO posted

TABLE 2
Summary of Groundwater Analytical Results
AFS Market
Brooklyn, NY
Project # 94705-04869.1

Sample ID	TW-1	NYSDEC
Sample Date	1/26/2011	TOGS Criteria
VOCs		
Acetone	12.1	50
SVOCs		
Benzo(a)pyrene	6.68	MDL
Benzo(b)fluoranthene	9.22	0.002
Fluoranthene	14.6	50
Pyrene	12.1	50

Concentrations reported in micrograms per liter (ug/l)

ND - not detected

CONCENTRATIONS EXCEED TOGS CRITERIA

MDL - method detection limit

TOGS Standard is non-detected at the laboratory MDL

FIGURES



**FIGURE 1
TOPOGRAPHIC MAP**

SCALE 1:24000

↑ N



**AFS Market, Inc.
1102-1122 Myrtle Avenue
Brooklyn, NY 11206
Project Number: 94705-04869.1**



**FIGURE 2
BORING LOCATION MAP**

SCALE 1" = ~50'

↑ N



**AFS Market, Inc.
1102-1122 Myrtle Avenue
Brooklyn, NY 11206
Project Number: 94705-04869.1**

APPENDICES



APPENDIX I

SOIL BORING LOGS



BORING B-1

Project No. 94705-04869.1	Sample Date: 3/15/13
Project Name: AFS Market, Inc.	Field Professional: Greg Bodnaruk
Site Location: 1102-1122 Myrtle Avenue, Brooklyn, NY	Drilled By: Goldstar

Total Depth: 15.75 Feet

Observed Depth to GW: Not Encountered

Depth of Refusal: 15.75 Feet

Sample Interval	Core Rec.	Soil Description	PID (ppm)	Sample Depth	Sample ID
0-4'	1'	0-1' – Asphalt and gravelly sand 1-2' – Gravel and sand 2-3' – Red brick 3-4' – Pulverized concrete	0.0 0.0 0.0 0.0	NA	NA
4-8'	2'	4-5' – Brown sandy clay and gravel 5-7' – Red brick and gravel 7-8' – Sand and rock fragementts	0.0 0.0 0.0	NA	NA
8-12'	4'	8-12' – Brown sandy gravelly clay	0.0	NA	NA
12-15.75'	2'	12-13' – Brown sandy gravelly clay 13-14' – Fractured rock and sand 14-15' – Brown sandy clay 15-15.75' – Brown sand and gravel	0.0 0.0 0.0 0.0	14.75-15.75'	B-1

NOTES:

Refusal encountered at 15.75 feet BGL (rock outcrop)

Ground water not encountered



BORING B-2

Project No. 94705-04869.1	Sample Date: 3/15/13
Project Name: AFS Market, Inc.	Field Professional: Greg Bodnaruk
Site Location: 1102-1122 Myrtle Avenue, Brooklyn, NY	Drilled By: Goldstar

Total Depth: 9.5 Feet

Observed Depth to GW: Not Encountered

Depth of Refusal: 9.5 Feet

Sample Interval	Core Rec.	Soil Description	PID (ppm)	Sample Depth	Sample ID
0-4'	3'	0-1' – Asphalt and sand 1-2' – Gravel and sand 2-3' – Brown sandy gravelly clay 3-4' – Brown sandy gravelly clay with red brick	0.0 0.0 0.0 0.0	NA	NA
4-8'	2'	4-5' – Brown sandy gravelly clay 5-6' – Brown sandy gravelly clay with fractured rock 6-7' – Brown and tan gravelly clay 7-8' – Brown sandy gravelly clay	0.0 0.0 0.0	NA	NA
8-12'	4'	8-9' – Brown sandy gravelly clay 9-9.5 – Dense brown clay with little sand	0.0.0	8.5-9.5'	B-2

NOTES:

Refusal encountered at 9.5 feet BGL (rock outcrop)

Ground water not encountered



BORING B-3

Project No. 94705-04869.1	Sample Date: 3/15/13
Project Name: AFS Market, Inc.	Field Professional: Greg Bodnaruk
Site Location: 1102-1122 Myrtle Avenue, Brooklyn, NY	Drilled By: Goldstar

Total Depth: 18 Feet

Observed Depth to GW: 14 Feet

Depth of Refusal: 18 Feet

Sample Interval	Core Rec.	Soil Description	PID (ppm)	Sample Depth	Sample ID
0-4'	3'	0-1' – Asphalt and gravel	0.0	NA	NA
		1-2' – Brown silty sand	0.0		
		2-3' – Brown sandy clay with red brick and gravel	0.0		
		3-4' – Brown sandy clay with gravel	0.0		
4-8'	1'	4-7' – Red brick and gravel	0.0	NA	NA
		7-8' – Red brick and gravel with brown sandy clay	0.0		
8-12'	2.5'	8-9' – Red brick and gravel with sandy brown clay	0.0	NA	NA
		9-12' – Rock fragments and brown clay			
12-16'	2'	12-13' – Rock fragments and brown clay	0.0	13-14'	B-3
		13-14' – Moist brown sandy clay	0.0		
		14-15' – Wet brown sandy clay	0.0		
		15-16' – Moist brown sandy clay	0.0		
16-18'	1'	16-17' – Red brick and gravel with wet sandy clay	0.0	NA	NA
		17-18' – Moist brown sandy clay	0.0		

NOTES:

Refusal encountered at 18 feet BGL (rock outcrop)

TW-1 constructed



APPENDIX II

LABORATORY ANALYTICAL REPORT



Pace Analytical Services, Inc.
205 East Meadow Road - Suite A
Eden, NC 27288
(336)623-8921

Pace Analytical Services, Inc.
2225 Riverside Dr.
Asheville, NC 28804
(828)254-7176

Pace Analytical Services, Inc.
9800 Kinsey Ave. Suite 100
Huntersville, NC 28078
(704)875-9092

March 25, 2013

Mr. John Burkart
EFI Global
9307 Monroe Road
Suite M
Charlotte, NC 28270

RE: Project: AFS Market 94705-04869.1
Pace Project No.: 92151458

Dear Mr. Burkart:

Enclosed are the analytical results for sample(s) received by the laboratory on March 16, 2013. The results relate only to the samples included in this report. Results reported herein conform to the most current TNI standards and the laboratory's Quality Assurance Manual, where applicable, unless otherwise noted in the body of the report.

Analyses were performed at the Pace Analytical Services location indicated on the sample analyte page for analysis unless otherwise footnoted.

If you have any questions concerning this report, please feel free to contact me.

Sincerely,

Tabitha M Dacal for
Kevin Herring
kevin.herring@pacelabs.com
Project Manager

Enclosures

cc: Accounts Payable, EFI Global



REPORT OF LABORATORY ANALYSIS

This report shall not be reproduced, except in full,
without the written consent of Pace Analytical Services, Inc..



Pace Analytical e-Report

Report prepared for:
PACE ANALYTICAL SERVICES, INC.
9800 Kinsey Ave.
Suite 100
Huntersville, NC 28078
CONTACT: Kevin Herring

Project ID: EFI - AFS Market
Sampling Date(s): March 15, 2013
Lab Report ID: 13030160
Client Service Contact: Carrie Minner (518) 346-4592 ext. 36

Analysis Included:
VOCs by GCMS
VOCs by GCMS
SVOCs by GCMS (PAHs)
SVOCs by GCMS (PAHs)
Percent Moisture

Test results meet all National Environmental Laboratory Accreditation Conference (NELAC) requirements unless noted in the case narrative. The results contained within this document relate only to the samples included in this report. Pace Analytical is responsible only for the certified testing and is not directly responsible for the integrity of the sample before laboratory receipt. This report shall not be reproduced, except in full, without the written consent of Pace Analytical Services, Inc.

Dan Pflzer
Laboratory Director



Certifications: NYS (EPA: NY00906, ELAP: 11078), NJ (NY026), CT (PH-0337), MA(M-NY906), VA (1884)

Pace Analytical Services, Inc. | 2190 Technology Drive | Schenectady, NY 12308
Phone: 518.346.4592 | internet: www.pacelabs.com

This page intentionally left blank.

Table of Contents

Section 1: CASE NARRATIVE	4
Section 2: QUALIFIERS	7
Section 3: SAMPLE CHAIN OF CUSTODY	9
Section 4: GC/MS Volatiles.....	11
Section 5: GC/MS Semivolatiles	20
Section 6: Wet Chemistry - % Moisture	25
Section 7: Quality Control Samples (Lab)	29

1

2

3

4

5

6

7

CASE NARRATIVE

March 25, 2013

CASE NARRATIVE

This data package (SDG ID: 13030160) consists of 1 water sample and 3 soil samples received on 3/16/2013. The samples are from Project Name: EFI - AFS Market.

This sample delivery group consists of the following samples:

<u>Lab Sample ID</u>	<u>Client ID</u>	<u>Collection Date</u>
AQ03584	B-1	3/15/2013 09:15
AQ03585	B-2	3/15/2013 09:45
AQ03586	B-3	3/15/2013 10:35
AQ03587	TW-1	3/15/2013 11:30

Sample Delivery and Receipt Conditions

- (1.) All samples were delivered to the laboratory via FEDEX delivery service on 3/16/2013.
- (2.) All samples were received at the laboratory intact and within holding times.
- (3.) The following pH measurements of VOA vials were recorded using pH strips: AQ03587 pH=2.
- (4.) The following cooler temperature was recorded at sample receipt (Control limits are between 0-6 Degrees Celsius): 5.1 (IR) degrees Celsius. Please see Chain of Custody for details.

Volatile Organics Analysis (liquid)

Analysis for Volatile Organics was performed by method SW-846 8260B. There were no technical or administrative items noted for the analysis.

Volatile Organics Analysis (Solid)

Analysis for Volatile Organics was performed by method SW-846 8260B. The following technical and administrative items were noted for the analysis:

- (1.) Samples for Volatile Organic Analysis were collected in accordance with Method 5035/5035A in Terra Core (or Encore) containers.
- (2.) Vinyl acetate and 2-chloroethylvinylether recovered below LCS QC limits for AQ03427L. Low bias may be indicated for samples: AQ03584, AQ03585, and AQ03586. Please see associated certificated for details.
- (3.) 1,2-dichloroethane-d4 recovered above surrogate QC limits for sample AQ03585. Alternate surrogates were within limits.

Semivolatile Organics Analysis (liquid)

Analysis for Semivolatile Organics was performed by method SW-846 8270C. Samples were extracted by Continuous Liquid/Liquid Extraction (EPA - Method 3520C). The following technical and administrative items were noted for the analysis:

- (1.) 2-Fluorobiphenyl was recovered above established surrogate QC limits for sample AQ03587. Alternate surrogates were within limits.
- (2.) Benzo(a)anthracene was recovered above established LCS QC limits. Sample is ND for that analyte. No bias indicated.

Semivolatile Organics Analysis (solid)

Analysis for Semivolatile Organics was performed by method SW-846 8270C. Samples were extracted by Accelerated Solvent Extraction (EPA Method 3545). The following technical and administrative items were noted for the analysis:

- (1.) 2-Fluorobiphenyl was recovered above established surrogate QC limits in the method blank. Please see associated certificates for details.
- (2.) Benzo(a)anthracene was recovered above established LCS QC limits. May indicate high bias recovery for Benzo(a)anthracene in sample AQ03586.

% Moisture

Analysis for % Moisture was performed by EPA Method SW-846 3545 Sec. 7.2.1. There were no technical or administrative items noted for the analysis.

Respectfully submitted,



Carrie Minner
Project Manager

QUALIFIERS

Organic Laboratory Qualifiers Defined

B - Denotes analyte observed in associated method blank or extraction blank. Analyte concentration should be considered as estimated.

D - Surrogate was diluted out. The analysis of the sample required a dilution such that the surrogate concentration was diluted below the laboratory acceptance criteria.

E - Denotes analyte concentration exceeded calibration range of instrument. Sample could not be re-analyzed at secondary dilution due to insufficient sample amount, quick turn-around request, sample matrix interference or hold time excursion. Concentration result should be considered as estimated.

J - Denotes an estimated concentration. The concentration result is greater than or equal to the Method Detection Limit (MDL) but less than the Reporting Limit (RL).

P - Indicates relative percent difference (RPD) between primary and secondary GC column analysis exceeds 40 % or indicates percent difference (PD) between primary and secondary GC column analysis exceeds 25 %.

U - Denotes analyte not detected at concentration greater than or equal to the RL. RL's are adjusted for sample weight/volume and dilution factors.

Z - Chromatographic interference due to PCB co-elution.

* - Value not within control limits.

Inorganic Laboratory Qualifiers Defined

B - Denotes analyte observed in associated method blank or digestion blank. Analyte concentration should be considered as estimated.

E - Denotes analyte concentration exceeded calibration range of instrument. Sample could not be re-analyzed at secondary dilution due to insufficient sample amount, quick turn-around request, sample matrix interference or hold time excursion. Concentration result should be considered as estimated.

J - Denotes an estimated concentration. The concentration result is greater than or equal to the Method Detection Limit (MDL) but less than the Reporting Limit (RL).

U - Denotes analyte not detected at concentration greater than or equal to the RL. RL's are adjusted for sample weight/volume and dilution factors.

* - Value not within control limits.

GC/MS Volatiles



Analytical Sample Results

Job Number: 13030160

Pace Analytical Services, Inc.
 2190 Technology Drive
 Schenectady, NY 12308
 Phone: 518.346.4592
 Fax: 518.381.6055

Client: PACE ANALYTICAL SERVICES, INC.
Project: EFI - AFS Market
Client Sample ID: B-1
Lab Sample ID: 13030160-01 (AQ03584)

Collection Date: 03/15/2013 09:15
Sample Matrix: SOIL
Received Date: 03/16/2013 10:35
Percent Solid: 96.4 - Results are based on dry weight unless otherwise noted.

	Batch ID	Method	Date	Analyst	Init Wt./Vol.	Final Vol.	Column
Analysis 1:	MS08-1237-17	EPA Method 8260B	03/18/2013 18:25	RMS	NA	NA	Restek, Rtx-VMS, 30 m, 0.25 mm ID, 1.40 µm
Prep 1:	1939	EPA 5035A	03/18/2013 13:24	SMS	4.72 g	10.0 mL	NA

Analyte	CAS No.	Result (ug/kg)	PQL	Dilution Factor	Flags	File ID
1,1,1,2-Tetrachloroethane	630-20-6	ND	2.20	1.00	U	MS08-1237-17
1,1,1-Trichloroethane	71-55-6	ND	2.20	1.00	U	MS08-1237-17
1,1,2,2-Tetrachloroethane	79-34-5	ND	2.20	1.00	U	MS08-1237-17
1,1,2-Trichloroethane	79-00-5	ND	2.20	1.00	U	MS08-1237-17
1,1-Dichloroethane	75-34-3	ND	2.20	1.00	U	MS08-1237-17
1,1-Dichloroethene	75-35-4	ND	2.20	1.00	U	MS08-1237-17
1,1-Dichloropropene	563-58-6	ND	2.20	1.00	U	MS08-1237-17
1,2,3-Trichlorobenzene	87-61-6	ND	2.20	1.00	U	MS08-1237-17
1,2,3-Trichloropropane	96-18-4	ND	2.20	1.00	U	MS08-1237-17
1,2,4-Trichlorobenzene	120-82-1	ND	2.20	1.00	U	MS08-1237-17
1,2,4-Trimethylbenzene	95-63-6	ND	2.20	1.00	U	MS08-1237-17
1,2-Dibromo-3-chloropropane	96-12-8	ND	2.20	1.00	U	MS08-1237-17
1,2-Dibromoethane	106-93-4	ND	2.20	1.00	U	MS08-1237-17
1,2-Dichlorobenzene	95-50-1	ND	2.20	1.00	U	MS08-1237-17
1,2-Dichloroethane	107-06-2	ND	2.20	1.00	U	MS08-1237-17
1,2-Dichloropropane	78-87-5	ND	2.20	1.00	U	MS08-1237-17
1,3,5-Trimethylbenzene	108-67-8	ND	2.20	1.00	U	MS08-1237-17
1,3-Dichlorobenzene	541-73-1	ND	2.20	1.00	U	MS08-1237-17
1,3-Dichloropropane	142-28-9	ND	2.20	1.00	U	MS08-1237-17
1,4-Dichlorobenzene	106-46-7	ND	2.20	1.00	U	MS08-1237-17
2,2-Dichloropropane	594-20-7	ND	2.20	1.00	U	MS08-1237-17
2-Butanone	78-93-3	ND	2.20	1.00	U	MS08-1237-17
2-Chloroethylvinylether	110-75-8	ND	2.20	1.00	U	MS08-1237-17
2-Chlorotoluene	95-49-8	ND	2.20	1.00	U	MS08-1237-17
2-Hexanone	591-78-6	ND	2.20	1.00	U	MS08-1237-17
4-Chlorotoluene	106-43-4	ND	2.20	1.00	U	MS08-1237-17
4-Isopropyltoluene	99-87-6	ND	2.20	1.00	U	MS08-1237-17
4-Methyl-2-pentanone	108-10-1	ND	2.20	1.00	U	MS08-1237-17
Acetone	67-64-1	ND	11.0	1.00	U	MS08-1237-17
Benzene	71-43-2	ND	2.20	1.00	U	MS08-1237-17
Bromobenzene	108-86-1	ND	2.20	1.00	U	MS08-1237-17
Bromochloromethane	74-97-5	ND	2.20	1.00	U	MS08-1237-17
Bromodichloromethane	75-27-4	ND	2.20	1.00	U	MS08-1237-17
Bromoform	75-25-2	ND	2.20	1.00	U	MS08-1237-17
Bromomethane	74-83-9	ND	2.20	1.00	U	MS08-1237-17
Carbon Disulfide	75-15-0	ND	2.20	1.00	U	MS08-1237-17
Carbon Tetrachloride	56-23-5	ND	2.20	1.00	U	MS08-1237-17
Chlorobenzene	108-90-7	ND	2.20	1.00	U	MS08-1237-17
Chloroethane	75-00-3	ND	2.20	1.00	U	MS08-1237-17
Chloroform	67-66-3	ND	2.20	1.00	U	MS08-1237-17
Chloromethane	74-87-3	ND	2.20	1.00	U	MS08-1237-17
cis-1,2-Dichloroethene	156-59-2	ND	2.20	1.00	U	MS08-1237-17
cis-1,3-Dichloropropene	10061-01-5	ND	2.20	1.00	U	MS08-1237-17
Dibromochloromethane	124-48-1	ND	2.20	1.00	U	MS08-1237-17
Dibromomethane	74-95-3	ND	2.20	1.00	U	MS08-1237-17
Dichlorodifluoromethane	75-71-8	ND	2.20	1.00	U	MS08-1237-17
Ethylbenzene	100-41-4	ND	2.20	1.00	U	MS08-1237-17

This report may not be reproduced except in full, without the written approval of Pace Analytical Services, Inc.
 2190 Technology Drive | Schenectady, NY 12308 | Phone 518.346.4592 | Fax 518.381.6055 | www.pacelabs.com



Analytical Sample Results

Job Number: 13030160

Pace Analytical Services, Inc.
2190 Technology Drive
Schenectady, NY 12308
Phone: 518.346.4592
Fax: 518.381.6055

Client: PACE ANALYTICAL SERVICES, INC.

Project: EFI - AFS Market

Client Sample ID: B-1

Lab Sample ID: 13030160-01 (AQ03584)

Collection Date: 03/15/2013 09:15

Sample Matrix: SOIL

Received Date: 03/16/2013 10:35

Percent Solid: 96.4 - Results are based on dry weight unless otherwise noted.

	Batch ID	Method	Date	Analyst	Init Wt./Vol.	Final Vol.	Column
Analysis 1:	MS08-1237-17	EPA Method 8260B	03/18/2013 18:25	RMS	NA	NA	Restek, Rtx-VMS, 30 m, 0.25 mm ID, 1.40 µm
Prep 1:	1939	EPA 5035A	03/18/2013 13:24	SMS	4.72 g	10.0 mL	NA

Analyte	CAS No.	Result (ug/kg)	PQL	Dilution Factor	Flags	File ID
Hexachlorobutadiene	87-68-3	ND	2.20	1.00	U	MS08-1237-17
Isopropylbenzene	98-82-8	ND	2.20	1.00	U	MS08-1237-17
m&p-Xylene	136777-61-2	ND	2.20	1.00	U	MS08-1237-17
Methylene Chloride	75-09-2	ND	11.0	1.00	U	MS08-1237-17
Methyl-tert-butyl-ether (MTBE)	1634-04-4	ND	2.20	1.00	U	MS08-1237-17
Naphthalene	91-20-3	ND	2.20	1.00	U	MS08-1237-17
n-Butylbenzene	104-51-8	ND	2.20	1.00	U	MS08-1237-17
n-Propylbenzene	103-65-1	ND	2.20	1.00	U	MS08-1237-17
o-Xylene	95-47-6	ND	2.20	1.00	U	MS08-1237-17
sec-Butylbenzene	135-98-8	ND	2.20	1.00	U	MS08-1237-17
Styrene	100-42-5	ND	2.20	1.00	U	MS08-1237-17
tert-Butylbenzene	98-06-6	ND	2.20	1.00	U	MS08-1237-17
Tetrachloroethene	127-18-4	ND	2.20	1.00	U	MS08-1237-17
Toluene	108-88-3	ND	2.20	1.00	U	MS08-1237-17
trans-1,2-Dichloroethene	156-60-5	ND	2.20	1.00	U	MS08-1237-17
trans-1,3-Dichloropropene	10061-02-6	ND	2.20	1.00	U	MS08-1237-17
Trichloroethene	79-01-6	ND	2.20	1.00	U	MS08-1237-17
Trichlorofluoromethane	75-69-4	ND	2.20	1.00	U	MS08-1237-17
Vinyl Acetate	108-05-4	ND	2.20	1.00	U	MS08-1237-17
Vinyl Chloride	75-01-4	ND	2.20	1.00	U	MS08-1237-17

Surrogate	CAS No.	% Recovery	Limits (%)	Q ¹	File ID
Bromofluorobenzene	460-00-4	102	45.4-170		MS08-1237-17
Dibromofluoromethane	1868-53-7	99.8	79.3-122		MS08-1237-17
toluene-d8	2037-26-5	95.5	77.0-133		MS08-1237-17
1,2-Dichloroethane-d4	17060-07-0	109	80.9-116		MS08-1237-17

¹Qualifier column where '*' denotes value outside the control limits or 'D' denotes value was diluted out.

ND: Denotes analyte not detected at a concentration greater than the PQL.

PQL (Practical Quantitation Limit). Denotes lowest analyte concentration reportable for the sample.



Analytical Sample Results

Job Number: 13030160

Pace Analytical Services, Inc.
 2190 Technology Drive
 Schenectady, NY 12308
 Phone: 518.346.4592
 Fax: 518.381.6055

Client: PACE ANALYTICAL SERVICES, INC.

Project: EFI - AFS Market

Client Sample ID: B-2

Lab Sample ID: 13030160-02 (AQ03585)

Collection Date: 03/15/2013 09:45

Sample Matrix: SOIL

Received Date: 03/16/2013 10:35

Percent Solid: 91.0 - Results are based on dry weight unless otherwise noted.

	Batch ID	Method	Date	Analyst	Init Wt./Vol.	Final Vol.	Column
Analysis 1:	MS08-1240-11	EPA Method 8260B	03/20/2013 16:23	SMS	NA	NA	Restek, Rtx-VMS, 30 m, 0.25 mm ID, 1.40 µm
Prep 1:	1943	EPA 5030B-MOD	03/20/2013 11:29	SMS	5.92 g	10.0 mL	NA

Analyte	CAS No.	Result (ug/kg)	PQL	Dilution Factor	Flags	File ID
1,1,1,2-Tetrachloroethane	630-20-6	ND	1.86	1.00	U	MS08-1240-11
1,1,1-Trichloroethane	71-55-6	ND	1.86	1.00	U	MS08-1240-11
1,1,2,2-Tetrachloroethane	79-34-5	ND	1.86	1.00	U	MS08-1240-11
1,1,2-Trichloroethane	79-00-5	ND	1.86	1.00	U	MS08-1240-11
1,1-Dichloroethane	75-34-3	ND	1.86	1.00	U	MS08-1240-11
1,1-Dichloroethene	75-35-4	ND	1.86	1.00	U	MS08-1240-11
1,1-Dichloropropene	563-58-6	ND	1.86	1.00	U	MS08-1240-11
1,2,3-Trichlorobenzene	87-61-6	ND	1.86	1.00	U	MS08-1240-11
1,2,3-Trichloropropane	96-18-4	ND	1.86	1.00	U	MS08-1240-11
1,2,4-Trichlorobenzene	120-82-1	ND	1.86	1.00	U	MS08-1240-11
1,2,4-Trimethylbenzene	95-63-6	ND	1.86	1.00	U	MS08-1240-11
1,2-Dibromo-3-chloropropane	96-12-8	ND	1.86	1.00	U	MS08-1240-11
1,2-Dibromoethane	106-93-4	ND	1.86	1.00	U	MS08-1240-11
1,2-Dichlorobenzene	95-50-1	ND	1.86	1.00	U	MS08-1240-11
1,2-Dichloroethane	107-06-2	ND	1.86	1.00	U	MS08-1240-11
1,2-Dichloropropane	78-87-5	ND	1.86	1.00	U	MS08-1240-11
1,3,5-Trimethylbenzene	108-67-8	ND	1.86	1.00	U	MS08-1240-11
1,3-Dichlorobenzene	541-73-1	ND	1.86	1.00	U	MS08-1240-11
1,3-Dichloropropane	142-28-9	ND	1.86	1.00	U	MS08-1240-11
1,4-Dichlorobenzene	106-46-7	ND	1.86	1.00	U	MS08-1240-11
2,2-Dichloropropane	594-20-7	ND	1.86	1.00	U	MS08-1240-11
2-Butanone	78-93-3	ND	1.86	1.00	U	MS08-1240-11
2-Chloroethylvinylether	110-75-8	ND	1.86	1.00	U	MS08-1240-11
2-Chlorotoluene	95-49-8	ND	1.86	1.00	U	MS08-1240-11
2-Hexanone	591-78-6	ND	1.86	1.00	U	MS08-1240-11
4-Chlorotoluene	106-43-4	ND	1.86	1.00	U	MS08-1240-11
4-Isopropyltoluene	99-87-6	ND	1.86	1.00	U	MS08-1240-11
4-Methyl-2-pentanone	108-10-1	ND	1.86	1.00	U	MS08-1240-11
Acetone	67-64-1	ND	9.28	1.00	U	MS08-1240-11
Benzene	71-43-2	ND	1.86	1.00	U	MS08-1240-11
Bromobenzene	108-86-1	ND	1.86	1.00	U	MS08-1240-11
Bromochloromethane	74-97-5	ND	1.86	1.00	U	MS08-1240-11
Bromodichloromethane	75-27-4	ND	1.86	1.00	U	MS08-1240-11
Bromoform	75-25-2	ND	1.86	1.00	U	MS08-1240-11
Bromomethane	74-83-9	ND	1.86	1.00	U	MS08-1240-11
Carbon Disulfide	75-15-0	ND	1.86	1.00	U	MS08-1240-11
Carbon Tetrachloride	56-23-5	ND	1.86	1.00	U	MS08-1240-11
Chlorobenzene	108-90-7	ND	1.86	1.00	U	MS08-1240-11
Chloroethane	75-00-3	ND	1.86	1.00	U	MS08-1240-11
Chloroform	67-66-3	ND	1.86	1.00	U	MS08-1240-11
Chloromethane	74-87-3	ND	1.86	1.00	U	MS08-1240-11
cis-1,2-Dichloroethene	156-59-2	ND	1.86	1.00	U	MS08-1240-11
cis-1,3-Dichloropropene	10061-01-5	ND	1.86	1.00	U	MS08-1240-11
Dibromochloromethane	124-48-1	ND	1.86	1.00	U	MS08-1240-11
Dibromomethane	74-95-3	ND	1.86	1.00	U	MS08-1240-11
Dichlorodifluoromethane	75-71-8	ND	1.86	1.00	U	MS08-1240-11
Ethylbenzene	100-41-4	ND	1.86	1.00	U	MS08-1240-11

This report may not be reproduced except in full, without the written approval of Pace Analytical Services, Inc.
 2190 Technology Drive | Schenectady, NY 12308 | Phone 518.346.4592 | Fax 518.381.6055 | www.pacelabs.com



Analytical Sample Results

Job Number: 13030160

Pace Analytical Services, Inc.
2190 Technology Drive
Schenectady, NY 12308
Phone: 518.346.4592
Fax: 518.381.6055

Client: PACE ANALYTICAL SERVICES, INC.

Project: EFI - AFS Market

Client Sample ID: B-2

Lab Sample ID: 13030160-02 (AQ03585)

Collection Date: 03/15/2013 09:45

Sample Matrix: SOIL

Received Date: 03/16/2013 10:35

Percent Solid: 91.0 - Results are based on dry weight unless otherwise noted.

	Batch ID	Method	Date	Analyst	Init Wt./Vol.	Final Vol.	Column
Analysis 1:	MS08-1240-11	EPA Method 8260B	03/20/2013 16:23	SMS	NA	NA	Restek, Rtx-VMS, 30 m, 0.25 mm ID, 1.40 µm
Prep 1:	1943	EPA 5030B-MOD	03/20/2013 11:29	SMS	5.92 g	10.0 mL	NA

Analyte	CAS No.	Result (ug/kg)	PQL	Dilution Factor	Flags	File ID
Hexachlorobutadiene	87-68-3	ND	1.86	1.00	U	MS08-1240-11
Isopropylbenzene	98-82-8	ND	1.86	1.00	U	MS08-1240-11
m&p-Xylene	136777-61-2	ND	1.86	1.00	U	MS08-1240-11
Methylene Chloride	75-09-2	ND	9.28	1.00	U	MS08-1240-11
Methyl-tert-butyl-ether (MTBE)	1634-04-4	ND	1.86	1.00	U	MS08-1240-11
Naphthalene	91-20-3	ND	1.86	1.00	U	MS08-1240-11
n-Butylbenzene	104-51-8	ND	1.86	1.00	U	MS08-1240-11
n-Propylbenzene	103-65-1	ND	1.86	1.00	U	MS08-1240-11
o-Xylene	95-47-6	ND	1.86	1.00	U	MS08-1240-11
sec-Butylbenzene	135-98-8	ND	1.86	1.00	U	MS08-1240-11
Styrene	100-42-5	ND	1.86	1.00	U	MS08-1240-11
tert-Butylbenzene	98-06-6	ND	1.86	1.00	U	MS08-1240-11
Tetrachloroethene	127-18-4	ND	1.86	1.00	U	MS08-1240-11
Toluene	108-88-3	ND	1.86	1.00	U	MS08-1240-11
trans-1,2-Dichloroethene	156-60-5	ND	1.86	1.00	U	MS08-1240-11
trans-1,3-Dichloropropene	10061-02-6	ND	1.86	1.00	U	MS08-1240-11
Trichloroethene	79-01-6	ND	1.86	1.00	U	MS08-1240-11
Trichlorofluoromethane	75-69-4	ND	1.86	1.00	U	MS08-1240-11
Vinyl Acetate	108-05-4	ND	1.86	1.00	U	MS08-1240-11
Vinyl Chloride	75-01-4	ND	1.86	1.00	U	MS08-1240-11

Surrogate	CAS No.	% Recovery	Limits (%)	Q ¹	File ID
Bromofluorobenzene	460-00-4	119	45.4-170		MS08-1240-11
Dibromofluoromethane	1868-53-7	106	79.3-122		MS08-1240-11
toluene-d8	2037-26-5	95.6	77.0-133		MS08-1240-11
1,2-Dichloroethane-d4	17060-07-0	121	80.9-116	*	MS08-1240-11

¹Qualifier column where "*" denotes value outside the control limits or 'D' denotes value was diluted out.

ND: Denotes analyte not detected at a concentration greater than the PQL.

PQL (Practical Quantitation Limit). Denotes lowest analyte concentration reportable for the sample.



Analytical Sample Results

Job Number: 13030160

Pace Analytical Services, Inc.
 2190 Technology Drive
 Schenectady, NY 12308
 Phone: 518.346.4592
 Fax: 518.381.6055

Client: PACE ANALYTICAL SERVICES, INC.
Project: EFI - AFS Market
Client Sample ID: B-3
Lab Sample ID: 13030160-03 (AQ03586)

Collection Date: 03/15/2013 10:35
Sample Matrix: SOIL
Received Date: 03/16/2013 10:35
Percent Solid: 89.0 - Results are based on dry weight unless otherwise noted.

	Batch ID	Method	Date	Analyst	Init Wt./Vol.	Final Vol.	Column
Analysis 1:	MS08-1237-19	EPA Method 8260B	03/18/2013 19:20	SMS	NA	NA	Restek, Rtx-VMS, 30 m, 0.25 mm ID, 1.40 µm
Prep 1:	1939	EPA 5035A	03/18/2013 13:24	SMS	6.55 g	10.0 mL	NA

Analyte	CAS No.	Result (ug/kg)	PQL	Dilution Factor	Flags	File ID
1,1,1,2-Tetrachloroethane	630-20-6	ND	1.72	1.00	U	MS08-1237-19
1,1,1-Trichloroethane	71-55-6	ND	1.72	1.00	U	MS08-1237-19
1,1,2,2-Tetrachloroethane	79-34-5	ND	1.72	1.00	U	MS08-1237-19
1,1,2-Trichloroethane	79-00-5	ND	1.72	1.00	U	MS08-1237-19
1,1-Dichloroethane	75-34-3	ND	1.72	1.00	U	MS08-1237-19
1,1-Dichloroethene	75-35-4	ND	1.72	1.00	U	MS08-1237-19
1,1-Dichloropropene	563-58-6	ND	1.72	1.00	U	MS08-1237-19
1,2,3-Trichlorobenzene	87-61-6	ND	1.72	1.00	U	MS08-1237-19
1,2,3-Trichloropropane	96-18-4	ND	1.72	1.00	U	MS08-1237-19
1,2,4-Trichlorobenzene	120-82-1	ND	1.72	1.00	U	MS08-1237-19
1,2,4-Trimethylbenzene	95-63-6	ND	1.72	1.00	U	MS08-1237-19
1,2-Dibromo-3-chloropropane	96-12-8	ND	1.72	1.00	U	MS08-1237-19
1,2-Dibromoethane	106-93-4	ND	1.72	1.00	U	MS08-1237-19
1,2-Dichlorobenzene	95-50-1	ND	1.72	1.00	U	MS08-1237-19
1,2-Dichloroethane	107-06-2	ND	1.72	1.00	U	MS08-1237-19
1,2-Dichloropropane	78-87-5	ND	1.72	1.00	U	MS08-1237-19
1,3,5-Trimethylbenzene	108-67-8	ND	1.72	1.00	U	MS08-1237-19
1,3-Dichlorobenzene	541-73-1	ND	1.72	1.00	U	MS08-1237-19
1,3-Dichloropropane	142-28-9	ND	1.72	1.00	U	MS08-1237-19
1,4-Dichlorobenzene	106-46-7	ND	1.72	1.00	U	MS08-1237-19
2,2-Dichloropropane	594-20-7	ND	1.72	1.00	U	MS08-1237-19
2-Butanone	78-93-3	1.81	1.72	1.00		MS08-1237-19
2-Chloroethylvinylether	110-75-8	ND	1.72	1.00	U	MS08-1237-19
2-Chlorotoluene	95-49-8	ND	1.72	1.00	U	MS08-1237-19
2-Hexanone	591-78-6	ND	1.72	1.00	U	MS08-1237-19
4-Chlorotoluene	106-43-4	ND	1.72	1.00	U	MS08-1237-19
4-Isopropyltoluene	99-87-6	ND	1.72	1.00	U	MS08-1237-19
4-Methyl-2-pentanone	108-10-1	ND	1.72	1.00	U	MS08-1237-19
Acetone	67-64-1	13.6	8.58	1.00		MS08-1237-19
Benzene	71-43-2	2.34	1.72	1.00		MS08-1237-19
Bromobenzene	108-86-1	ND	1.72	1.00	U	MS08-1237-19
Bromochloromethane	74-97-5	ND	1.72	1.00	U	MS08-1237-19
Bromodichloromethane	75-27-4	ND	1.72	1.00	U	MS08-1237-19
Bromoform	75-25-2	ND	1.72	1.00	U	MS08-1237-19
Bromomethane	74-83-9	ND	1.72	1.00	U	MS08-1237-19
Carbon Disulfide	75-15-0	ND	1.72	1.00	U	MS08-1237-19
Carbon Tetrachloride	56-23-5	ND	1.72	1.00	U	MS08-1237-19
Chlorobenzene	108-90-7	ND	1.72	1.00	U	MS08-1237-19
Chloroethane	75-00-3	ND	1.72	1.00	U	MS08-1237-19
Chloroform	67-66-3	ND	1.72	1.00	U	MS08-1237-19
Chloromethane	74-87-3	ND	1.72	1.00	U	MS08-1237-19
cis-1,2-Dichloroethene	156-59-2	ND	1.72	1.00	U	MS08-1237-19
cis-1,3-Dichloropropene	10061-01-5	ND	1.72	1.00	U	MS08-1237-19
Dibromochloromethane	124-48-1	ND	1.72	1.00	U	MS08-1237-19
Dibromomethane	74-95-3	ND	1.72	1.00	U	MS08-1237-19
Dichlorodifluoromethane	75-71-8	ND	1.72	1.00	U	MS08-1237-19
Ethylbenzene	100-41-4	ND	1.72	1.00	U	MS08-1237-19

This report may not be reproduced except in full, without the written approval of Pace Analytical Services, Inc.
 2190 Technology Drive | Schenectady, NY 12308 | Phone 518.346.4592 | Fax 518.381.6055 | www.pacelabs.com



Analytical Sample Results

Job Number: 13030160

Pace Analytical Services, Inc.
 2190 Technology Drive
 Schenectady, NY 12308
 Phone: 518.346.4592
 Fax: 518.381.6055

Client: PACE ANALYTICAL SERVICES, INC.
Project: EFI - AFS Market
Client Sample ID: B-3
Lab Sample ID: 13030160-03 (AQ03586)

Collection Date: 03/15/2013 10:35
Sample Matrix: SOIL
Received Date: 03/16/2013 10:35
Percent Solid: 89.0 - Results are based on dry weight unless otherwise noted.

	Batch ID	Method	Date	Analyst	Init Wt./Vol.	Final Vol.	Column
Analysis 1:	MS08-1237-19	EPA Method 8260B	03/18/2013 19:20	SMS	NA	NA	Restek, Rtx-VMS, 30 m, 0.25 mm ID, 1.40 µm
Prep 1:	1939	EPA 5035A	03/18/2013 13:24	SMS	6.55 g	10.0 mL	NA

Analyte	CAS No.	Result (ug/kg)	PQL	Dilution Factor	Flags	File ID
Hexachlorobutadiene	87-68-3	ND	1.72	1.00	U	MS08-1237-19
Isopropylbenzene	98-82-8	ND	1.72	1.00	U	MS08-1237-19
m&p-Xylene	136777-61-2	ND	1.72	1.00	U	MS08-1237-19
Methylene Chloride	75-09-2	ND	8.58	1.00	U	MS08-1237-19
Methyl-tert-butyl-ether (MTBE)	1634-04-4	ND	1.72	1.00	U	MS08-1237-19
Naphthalene	91-20-3	ND	1.72	1.00	U	MS08-1237-19
n-Butylbenzene	104-51-8	ND	1.72	1.00	U	MS08-1237-19
n-Propylbenzene	103-65-1	ND	1.72	1.00	U	MS08-1237-19
o-Xylene	95-47-6	ND	1.72	1.00	U	MS08-1237-19
sec-Butylbenzene	135-98-8	ND	1.72	1.00	U	MS08-1237-19
Styrene	100-42-5	ND	1.72	1.00	U	MS08-1237-19
tert-Butylbenzene	98-06-6	ND	1.72	1.00	U	MS08-1237-19
Tetrachloroethene	127-18-4	ND	1.72	1.00	U	MS08-1237-19
Toluene	108-88-3	ND	1.72	1.00	U	MS08-1237-19
trans-1,2-Dichloroethene	156-60-5	ND	1.72	1.00	U	MS08-1237-19
trans-1,3-Dichloropropene	10061-02-6	ND	1.72	1.00	U	MS08-1237-19
Trichloroethene	79-01-6	ND	1.72	1.00	U	MS08-1237-19
Trichlorofluoromethane	75-69-4	ND	1.72	1.00	U	MS08-1237-19
Vinyl Acetate	108-05-4	ND	1.72	1.00	U	MS08-1237-19
Vinyl Chloride	75-01-4	ND	1.72	1.00	U	MS08-1237-19

Surrogate	CAS No.	% Recovery	Limits (%)	Q ¹	File ID
Bromofluorobenzene	460-00-4	112	45.4-170		MS08-1237-19
Dibromofluoromethane	1868-53-7	102	79.3-122		MS08-1237-19
toluene-d8	2037-26-5	97.9	77.0-133		MS08-1237-19
1,2-Dichloroethane-d4	17060-07-0	107	80.9-116		MS08-1237-19

¹Qualifier column where '*' denotes value outside the control limits or 'D' denotes value was diluted out.

ND: Denotes analyte not detected at a concentration greater than the PQL.

PQL (Practical Quantitation Limit). Denotes lowest analyte concentration reportable for the sample.



Analytical Sample Results

Job Number: 13030160

Pace Analytical Services, Inc.
 2190 Technology Drive
 Schenectady, NY 12308
 Phone: 518.346.4592
 Fax: 518.381.6055

Client: PACE ANALYTICAL SERVICES, INC.
Project: EFI - AFS Market
Client Sample ID: TW-1
Lab Sample ID: 13030160-04 (AQ03587)

Collection Date: 03/15/2013 11:30
Sample Matrix: WATER
Received Date: 03/16/2013 10:35
Percent Solid: N/A

Batch ID	Method	Date	Analyst	Init Wt./Vol.	Final Vol.	Column
Analysis 1: MS05-3584-10	EPA Method 8260B	03/21/2013 13:55	RMS	NA	NA	Restek, Rtx-VMS, 30 m, 0.25 mm ID, 1.40 µm

Analyte	CAS No.	Result (ug/L)	PQL	Dilution Factor	Flags	File ID
1,1,1,2-Tetrachloroethane	630-20-6	ND	1.00	1.00	U	MS05-3584-10
1,1,1-Trichloroethane	71-55-6	ND	1.00	1.00	U	MS05-3584-10
1,1,2,2-Tetrachloroethane	79-34-5	ND	1.00	1.00	U	MS05-3584-10
1,1,2-Trichloroethane	79-00-5	ND	1.00	1.00	U	MS05-3584-10
1,1-Dichloroethane	75-34-3	ND	1.00	1.00	U	MS05-3584-10
1,1-Dichloroethene	75-35-4	ND	1.00	1.00	U	MS05-3584-10
1,1-Dichloropropene	563-58-6	ND	1.00	1.00	U	MS05-3584-10
1,2,3-Trichlorobenzene	87-61-6	ND	1.00	1.00	U	MS05-3584-10
1,2,3-Trichloropropane	96-18-4	ND	1.00	1.00	U	MS05-3584-10
1,2,4-Trichlorobenzene	120-82-1	ND	1.00	1.00	U	MS05-3584-10
1,2,4-Trimethylbenzene	95-63-6	ND	1.00	1.00	U	MS05-3584-10
1,2-Dibromo-3-chloropropane	96-12-8	ND	1.00	1.00	U	MS05-3584-10
1,2-Dibromoethane	106-93-4	ND	1.00	1.00	U	MS05-3584-10
1,2-Dichlorobenzene	95-50-1	ND	1.00	1.00	U	MS05-3584-10
1,2-Dichloroethane	107-06-2	ND	1.00	1.00	U	MS05-3584-10
1,2-Dichloropropane	78-87-5	ND	1.00	1.00	U	MS05-3584-10
1,3,5-Trimethylbenzene	108-67-8	ND	1.00	1.00	U	MS05-3584-10
1,3-Dichlorobenzene	541-73-1	ND	1.00	1.00	U	MS05-3584-10
1,3-Dichloropropane	142-28-9	ND	1.00	1.00	U	MS05-3584-10
1,4-Dichlorobenzene	106-46-7	ND	1.00	1.00	U	MS05-3584-10
2,2-Dichloropropane	594-20-7	ND	1.00	1.00	U	MS05-3584-10
2-Butanone	78-93-3	ND	1.00	1.00	U	MS05-3584-10
2-Chlorotoluene	95-49-8	ND	1.00	1.00	U	MS05-3584-10
2-Hexanone	591-78-6	ND	1.00	1.00	U	MS05-3584-10
4-Chlorotoluene	106-43-4	ND	1.00	1.00	U	MS05-3584-10
4-Isopropyltoluene	99-87-6	ND	1.00	1.00	U	MS05-3584-10
4-Methyl-2-pentanone	108-10-1	ND	1.00	1.00	U	MS05-3584-10
Acetone	67-64-1	12.1	5.00	1.00		MS05-3584-10
Benzene	71-43-2	ND	1.00	1.00	U	MS05-3584-10
Bromobenzene	108-86-1	ND	1.00	1.00	U	MS05-3584-10
Bromochloromethane	74-97-5	ND	1.00	1.00	U	MS05-3584-10
Bromodichloromethane	75-27-4	ND	1.00	1.00	U	MS05-3584-10
Bromoform	75-25-2	ND	1.00	1.00	U	MS05-3584-10
Bromomethane	74-83-9	ND	1.00	1.00	U	MS05-3584-10
Carbon disulfide	75-15-0	ND	1.00	1.00	U	MS05-3584-10
Carbon tetrachloride	56-23-5	ND	1.00	1.00	U	MS05-3584-10
Chlorobenzene	108-90-7	ND	1.00	1.00	U	MS05-3584-10
Chloroethane	75-00-3	ND	1.00	1.00	U	MS05-3584-10
Chloroform	67-66-3	ND	1.00	1.00	U	MS05-3584-10
Chloromethane	74-87-3	ND	1.00	1.00	U	MS05-3584-10
cis-1,2-Dichloroethene	156-59-2	ND	1.00	1.00	U	MS05-3584-10
cis-1,3-Dichloropropene	10061-01-5	ND	1.00	1.00	U	MS05-3584-10
Dibromochloromethane	124-48-1	ND	1.00	1.00	U	MS05-3584-10
Dibromomethane	74-95-3	ND	1.00	1.00	U	MS05-3584-10
Dichlorodifluoromethane	75-71-8	ND	1.00	1.00	U	MS05-3584-10
Ethylbenzene	100-41-4	ND	1.00	1.00	U	MS05-3584-10
Hexachlorobutadiene	87-68-3	ND	1.00	1.00	U	MS05-3584-10
Isopropylbenzene	98-82-8	ND	1.00	1.00	U	MS05-3584-10

This report may not be reproduced except in full, without the written approval of Pace Analytical Services, Inc.
 2190 Technology Drive | Schenectady, NY 12308 | Phone 518.346.4592 | Fax 518.381.6055 | www.pacelabs.com



Analytical Sample Results

Job Number: 13030160

Pace Analytical Services, Inc.
 2190 Technology Drive
 Schenectady, NY 12308
 Phone: 518.346.4592
 Fax: 518.381.6055

Client: PACE ANALYTICAL SERVICES, INC.
Project: EFI - AFS Market
Client Sample ID: TW-1
Lab Sample ID: 13030160-04 (AQ03587)

Collection Date: 03/15/2013 11:30
Sample Matrix: WATER
Received Date: 03/16/2013 10:35
Percent Solid: N/A

Batch ID	Method	Date	Analyst	Init Wt./Vol.	Final Vol.	Column
Analysis 1: MS05-3584-10	EPA Method 8260B	03/21/2013 13:55	RMS	NA	NA	Restek, Rtx-VMS, 30 m, 0.25 mm ID, 1.40 µm

Analyte	CAS No.	Result (ug/L)	PQL	Dilution Factor	Flags	File ID
m&p-Xylene	136777-61-2	ND	1.00	1.00	U	MS05-3584-10
Methylene chloride	75-09-2	ND	1.00	1.00	U	MS05-3584-10
MTBE	1634-04-4	ND	1.00	1.00	U	MS05-3584-10
Naphthalene	91-20-3	ND	1.00	1.00	U	MS05-3584-10
n-Butylbenzene	104-51-8	ND	1.00	1.00	U	MS05-3584-10
n-Propylbenzene	103-65-1	ND	1.00	1.00	U	MS05-3584-10
o-Xylene	95-47-6	ND	1.00	1.00	U	MS05-3584-10
sec-Butylbenzene	135-98-8	ND	1.00	1.00	U	MS05-3584-10
Styrene	100-42-5	ND	1.00	1.00	U	MS05-3584-10
tert-Butylbenzene	98-06-6	ND	1.00	1.00	U	MS05-3584-10
Tetrachloroethene	127-18-4	ND	1.00	1.00	U	MS05-3584-10
Toluene	108-88-3	ND	1.00	1.00	U	MS05-3584-10
trans-1,2-Dichloroethene	156-60-5	ND	1.00	1.00	U	MS05-3584-10
trans-1,3-Dichloropropene	10061-02-6	ND	1.00	1.00	U	MS05-3584-10
Trichloroethene	79-01-6	ND	1.00	1.00	U	MS05-3584-10
Trichlorofluoromethane	75-69-4	ND	1.00	1.00	U	MS05-3584-10
Vinyl acetate	108-05-4	ND	1.00	1.00	U	MS05-3584-10
Vinyl chloride	75-01-4	ND	1.00	1.00	U	MS05-3584-10

Surrogate	CAS No.	% Recovery	Limits (%)	Q ¹	File ID
Bromofluorobenzene	460-00-4	111	82.1-126		MS05-3584-10
Dibromofluoromethane	1868-53-7	104	90.4-109		MS05-3584-10
Toluene-d8	2037-26-5	103	87.8-111		MS05-3584-10
1,2-Dichloroethane-d4	17060-07-0	105	85.9-111		MS05-3584-10

¹Qualifier column where '*' denotes value outside the control limits or 'D' denotes value was diluted out.

ND: Denotes analyte not detected at a concentration greater than the PQL.

PQL (Practical Quantitation Limit). Denotes lowest analyte concentration reportable for the sample.

GC/MS Semivolatiles



Analytical Sample Results

Job Number: 13030160

Pace Analytical Services, Inc.
 2190 Technology Drive
 Schenectady, NY 12308
 Phone: 518.346.4592
 Fax: 518.381.6055

Client: PACE ANALYTICAL SERVICES, INC.
Project: EFI - AFS Market
Client Sample ID: B-1
Lab Sample ID: 13030160-01 (AQ03584)

Collection Date: 03/15/2013 09:15
Sample Matrix: SOIL
Received Date: 03/16/2013 10:35
Percent Solid: 96.4 - Results are based on dry weight unless otherwise noted.

	Batch ID	Method	Date	Analyst	Init Wt./Vol.	Final Vol.	Column
Analysis 1:	MS04-813-6	EPA Method 8270C	03/21/2013 10:29	RMS	NA	NA	Varian, VF-5MS,30 m, 0.25 mm ID, 0.25 µm
Prep 1:	21597	EPA 3545	03/18/2013 15:27	CAP	30.2 g	1.00 mL	NA

Analyte	CAS No.	Result (ug/kg)	PQL	Dilution Factor	Flags	File ID
2-Methylnaphthalene	91-57-6	ND	172	1.00	U	MS04-813-6
Acenaphthene	83-32-9	ND	172	1.00	U	MS04-813-6
Acenaphthylene	208-96-8	ND	172	1.00	U	MS04-813-6
Anthracene	120-12-7	ND	172	1.00	U	MS04-813-6
Benzo(a)anthracene	56-55-3	ND	172	1.00	U	MS04-813-6
Benzo(a)pyrene	50-32-8	ND	172	1.00	U	MS04-813-6
Benzo(b)fluoranthene	205-99-2	ND	172	1.00	U	MS04-813-6
Benzo(g,h,i)perylene	191-24-2	ND	172	1.00	U	MS04-813-6
Benzo(k)fluoranthene	207-08-9	ND	172	1.00	U	MS04-813-6
Chrysene	218-01-9	ND	172	1.00	U	MS04-813-6
Dibenz(a,h)anthracene	53-70-3	ND	172	1.00	U	MS04-813-6
Fluoranthene	206-44-0	ND	172	1.00	U	MS04-813-6
Fluorene	86-73-7	ND	172	1.00	U	MS04-813-6
Indeno(1,2,3-cd)pyrene	193-39-5	ND	172	1.00	U	MS04-813-6
Naphthalene	91-20-3	ND	172	1.00	U	MS04-813-6
Phenanthrene	85-01-8	ND	172	1.00	U	MS04-813-6
Pyrene	129-00-0	ND	172	1.00	U	MS04-813-6

Surrogate	CAS No.	% Recovery	Limits (%)	Q ¹	File ID
2-Fluorobiphenyl	321-60-8	92.0	30.0-115		MS04-813-6
Terphenyl-d14	1718-51-0	72.6	18.0-137		MS04-813-6
Nitrobenzene-d5	4165-60-0	67.9	23.0-120		MS04-813-6

¹Qualifier column where "*" denotes value outside the control limits or 'D' denotes value was diluted out.

ND: Denotes analyte not detected at a concentration greater than the PQL.
 PQL (Practical Quantitation Limit). Denotes lowest analyte concentration reportable for the sample.



Analytical Sample Results

Job Number: 13030160

Pace Analytical Services, Inc.
 2190 Technology Drive
 Schenectady, NY 12308
 Phone: 518.346.4592
 Fax: 518.381.6055

Client: PACE ANALYTICAL SERVICES, INC.

Project: EFI - AFS Market

Client Sample ID: B-2

Lab Sample ID: 13030160-02 (AQ03585)

Collection Date: 03/15/2013 09:45

Sample Matrix: SOIL

Received Date: 03/16/2013 10:35

Percent Solid: 91.0 - Results are based on dry weight unless otherwise noted.

	Batch ID	Method	Date	Analyst	Init Wt./Vol.	Final Vol.	Column
Analysis 1:	MS04-813-7	EPA Method 8270C	03/21/2013 10:51	RMS	NA	NA	Varian, VF-5MS,30 m, 0.25 mm ID, 0.25 µm
Prep 1:	21597	EPA 3545	03/18/2013 15:28	CAP	30.3 g	1.00 mL	NA

Analyte	CAS No.	Result (ug/kg)	PQL	Dilution Factor	Flags	File ID
2-Methylnaphthalene	91-57-6	ND	181	1.00	U	MS04-813-7
Acenaphthene	83-32-9	ND	181	1.00	U	MS04-813-7
Acenaphthylene	208-96-8	ND	181	1.00	U	MS04-813-7
Anthracene	120-12-7	ND	181	1.00	U	MS04-813-7
Benzo(a)anthracene	56-55-3	ND	181	1.00	U	MS04-813-7
Benzo(a)pyrene	50-32-8	ND	181	1.00	U	MS04-813-7
Benzo(b)fluoranthene	205-99-2	ND	181	1.00	U	MS04-813-7
Benzo(g,h,i)perylene	191-24-2	ND	181	1.00	U	MS04-813-7
Benzo(k)fluoranthene	207-08-9	ND	181	1.00	U	MS04-813-7
Chrysene	218-01-9	ND	181	1.00	U	MS04-813-7
Dibenz(a,h)anthracene	53-70-3	ND	181	1.00	U	MS04-813-7
Fluoranthene	206-44-0	ND	181	1.00	U	MS04-813-7
Fluorene	86-73-7	ND	181	1.00	U	MS04-813-7
Indeno(1,2,3-cd)pyrene	193-39-5	ND	181	1.00	U	MS04-813-7
Naphthalene	91-20-3	ND	181	1.00	U	MS04-813-7
Phenanthrene	85-01-8	ND	181	1.00	U	MS04-813-7
Pyrene	129-00-0	ND	181	1.00	U	MS04-813-7

Surrogate	CAS No.	% Recovery	Limits (%)	Q ¹	File ID
2-Fluorobiphenyl	321-60-8	87.2	30.0-115		MS04-813-7
Terphenyl-d14	1718-51-0	62.2	18.0-137		MS04-813-7
Nitrobenzene-d5	4165-60-0	75.3	23.0-120		MS04-813-7

¹Qualifier column where "*" denotes value outside the control limits or 'D' denotes value was diluted out.

ND: Denotes analyte not detected at a concentration greater than the PQL.

PQL (Practical Quantitation Limit). Denotes lowest analyte concentration reportable for the sample.



Analytical Sample Results

Job Number: 13030160

Pace Analytical Services, Inc.
 2190 Technology Drive
 Schenectady, NY 12308
 Phone: 518.346.4592
 Fax: 518.381.6055

Client: PACE ANALYTICAL SERVICES, INC.
Project: EFI - AFS Market
Client Sample ID: B-3
Lab Sample ID: 13030160-03 (AQ03586)

Collection Date: 03/15/2013 10:35
Sample Matrix: SOIL
Received Date: 03/16/2013 10:35
Percent Solid: 89.0 - Results are based on dry weight unless otherwise noted.

	Batch ID	Method	Date	Analyst	Init Wt./Vol.	Final Vol.	Column
Analysis 1:	MS04-813-8	EPA Method 8270C	03/21/2013 11:12	RMS	NA	NA	Varian, VF-5MS,30 m, 0.25 mm ID, 0.25 µm
Prep 1:	21597	EPA 3545	03/18/2013 15:30	CAP	30.4 g	1.00 mL	NA

Analyte	CAS No.	Result (ug/kg)	PQL	Dilution Factor	Flags	File ID
2-Methylnaphthalene	91-57-6	ND	185	1.00	U	MS04-813-8
Acenaphthene	83-32-9	ND	185	1.00	U	MS04-813-8
Acenaphthylene	208-96-8	ND	185	1.00	U	MS04-813-8
Anthracene	120-12-7	ND	185	1.00	U	MS04-813-8
Benzo(a)anthracene	56-55-3	492	185	1.00		MS04-813-8
Benzo(a)pyrene	50-32-8	487	185	1.00		MS04-813-8
Benzo(b)fluoranthene	205-99-2	659	185	1.00		MS04-813-8
Benzo(g,h,i)perylene	191-24-2	256	185	1.00		MS04-813-8
Benzo(k)fluoranthene	207-08-9	218	185	1.00		MS04-813-8
Chrysene	218-01-9	351	185	1.00		MS04-813-8
Dibenz(a,h)anthracene	53-70-3	ND	185	1.00	U	MS04-813-8
Fluoranthene	206-44-0	1080	185	1.00		MS04-813-8
Fluorene	86-73-7	ND	185	1.00	U	MS04-813-8
Indeno(1,2,3-cd)pyrene	193-39-5	245	185	1.00		MS04-813-8
Naphthalene	91-20-3	ND	185	1.00	U	MS04-813-8
Phenanthrene	85-01-8	188	185	1.00		MS04-813-8
Pyrene	129-00-0	873	185	1.00		MS04-813-8

Surrogate	CAS No.	% Recovery	Limits (%)	Q ¹	File ID
2-Fluorobiphenyl	321-60-8	83.2	30.0-115		MS04-813-8
Terphenyl-d14	1718-51-0	90.1	18.0-137		MS04-813-8
Nitrobenzene-d5	4165-60-0	76.6	23.0-120		MS04-813-8

¹Qualifier column where "*" denotes value outside the control limits or 'D' denotes value was diluted out.

ND: Denotes analyte not detected at a concentration greater than the PQL.
 PQL (Practical Quantitation Limit). Denotes lowest analyte concentration reportable for the sample.



Analytical Sample Results

Job Number: 13030160

Pace Analytical Services, Inc.
 2190 Technology Drive
 Schenectady, NY 12308
 Phone: 518.346.4592
 Fax: 518.381.6055

Client: PACE ANALYTICAL SERVICES, INC.
Project: EFI - AFS Market
Client Sample ID: TW-1
Lab Sample ID: 13030160-04 (AQ03587)

Collection Date: 03/15/2013 11:30
Sample Matrix: WATER
Received Date: 03/16/2013 10:35
Percent Solid: N/A

	Batch ID	Method	Date	Analyst	Init Wt./Vol.	Final Vol.	Column
Analysis 1:	MS04-813-11	EPA Method 8270C	03/21/2013 13:51	RMS	NA	NA	Varian, VF-5MS,30 m, 0.25 mm ID, 0.25 µm
Prep 1:	21606	EPA 3520C	03/20/2013 08:15	OCD	980 mL	1.00 mL	NA

Analyte	CAS No.	Result (ug/L)	PQL	Dilution Factor	Flags	File ID
2-Methylnaphthalene	91-57-6	ND	5.10	1.00	U	MS04-813-11
Acenaphthene	83-32-9	ND	5.10	1.00	U	MS04-813-11
Acenaphthylene	208-96-8	ND	5.10	1.00	U	MS04-813-11
Anthracene	120-12-7	ND	5.10	1.00	U	MS04-813-11
Benzo(a)anthracene	56-55-3	ND	5.10	1.00	U	MS04-813-11
Benzo(a)pyrene	50-32-8	6.68	5.10	1.00		MS04-813-11
Benzo(b)fluoranthene	205-99-2	9.22	5.10	1.00		MS04-813-11
Benzo(g,h,i)perylene	191-24-2	ND	5.10	1.00	U	MS04-813-11
Benzo(k)fluoranthene	207-08-9	ND	5.10	1.00	U	MS04-813-11
Chrysene	218-01-9	ND	5.10	1.00	U	MS04-813-11
Dibenz(a,h)anthracene	53-70-3	ND	5.10	1.00	U	MS04-813-11
Fluoranthene	206-44-0	14.6	5.10	1.00		MS04-813-11
Fluorene	86-73-7	ND	5.10	1.00	U	MS04-813-11
Indeno(1,2,3-cd)pyrene	193-39-5	ND	5.10	1.00	U	MS04-813-11
Naphthalene	91-20-3	ND	5.10	1.00	U	MS04-813-11
Phenanthrene	85-01-8	ND	5.10	1.00	U	MS04-813-11
Pyrene	129-00-0	12.1	5.10	1.00		MS04-813-11

Surrogate	CAS No.	% Recovery	Limits (%)	Q ¹	File ID
2-Fluorobiphenyl	321-60-8	116	30.0-115	*	MS04-813-11
Terphenyl-d14	1718-51-0	70.8	18.0-137		MS04-813-11
Nitrobenzene-d5	4165-60-0	104	23.0-120		MS04-813-11

¹Qualifier column where "*" denotes value outside the control limits or 'D' denotes value was diluted out.

ND: Denotes analyte not detected at a concentration greater than the PQL.

PQL (Practical Quantitation Limit). Denotes lowest analyte concentration reportable for the sample.

Wet Chemistry - % Moisture



Analytical Sample Results

Job Number: 13030160

Pace Analytical Services, Inc.
 2190 Technology Drive
 Schenectady, NY 12308
 Phone: 518.346.4592
 Fax: 518.381.6055

Client: PACE ANALYTICAL SERVICES, INC.
Project: EFI - AFS Market
Client Sample ID: B-1
Lab Sample ID: 13030160-01 (AQ03584)

Collection Date: 03/15/2013 09:15
Sample Matrix: SOIL
Received Date: 03/16/2013 10:35
Percent Solid: 96.4 - Results are based on dry weight unless otherwise noted.

Batch ID	Method	Date	Analyst	Init Wt./Vol.	Final Vol.	Column
Analysis 1: 6420	SW-846 3545 Sec. 7.2.1	03/18/2013	LMB	NA	NA	NA

Analyte	CAS No.	Result (%)	PQL	Dilution Factor	Flags	File ID
% Moisture	MOISTURE	3.58	0.0187	1.00		6420

ND: Denotes analyte not detected at a concentration greater than the PQL.
 PQL (Practical Quantitation Limit). Denotes lowest analyte concentration reportable for the sample.



Analytical Sample Results

Job Number: 13030160

Pace Analytical Services, Inc.
 2190 Technology Drive
 Schenectady, NY 12308
 Phone: 518.346.4592
 Fax: 518.381.6055

Client: PACE ANALYTICAL SERVICES, INC.
Project: EFI - AFS Market
Client Sample ID: B-2
Lab Sample ID: 13030160-02 (AQ03585)

Collection Date: 03/15/2013 09:45
Sample Matrix: SOIL
Received Date: 03/16/2013 10:35
Percent Solid: 91.0 - Results are based on dry weight unless otherwise noted.

Batch ID	Method	Date	Analyst	Init Wt./Vol.	Final Vol.	Column
Analysis 1: 6420	SW-846 3545 Sec. 7.2.1	03/18/2013	LMB	NA	NA	NA

Analyte	CAS No.	Result (%)	PQL	Dilution Factor	Flags	File ID
% Moisture	MOISTURE	9.00	0.0187	1.00		6420

ND: Denotes analyte not detected at a concentration greater than the PQL.
 PQL (Practical Quantitation Limit). Denotes lowest analyte concentration reportable for the sample.



Analytical Sample Results

Job Number: 13030160

Pace Analytical Services, Inc.
 2190 Technology Drive
 Schenectady, NY 12308
 Phone: 518.346.4592
 Fax: 518.381.6055

Client: PACE ANALYTICAL SERVICES, INC.
Project: EFI - AFS Market
Client Sample ID: B-3
Lab Sample ID: 13030160-03 (AQ03586)

Collection Date: 03/15/2013 10:35
Sample Matrix: SOIL
Received Date: 03/16/2013 10:35
Percent Solid: 89.0 - Results are based on dry weight unless otherwise noted.

Batch ID	Method	Date	Analyst	Init Wt./Vol.	Final Vol.	Column
Analysis 1: 6420	SW-846 3545 Sec. 7.2.1	03/18/2013	LMB	NA	NA	NA

Analyte	CAS No.	Result (%)	PQL	Dilution Factor	Flags	File ID
% Moisture	MOISTURE	11.0	0.0196	1.00		6420

ND: Denotes analyte not detected at a concentration greater than the PQL.
 PQL (Practical Quantitation Limit). Denotes lowest analyte concentration reportable for the sample.

Quality Control Samples (Lab)



**Quality Control Results
Method Blank**

Job Number: 13030160

Pace Analytical Services, Inc.
2190 Technology Drive
Schenectady, NY 12308
Phone: 518.346.4592
Fax: 518.381.6055

Client: PACE ANALYTICAL SERVICES, INC.
Project: EFI - AFS Market
Client Sample ID: Method Blank (AQ03427B)
Lab Sample ID: VBLK-91

Collection Date: N/A
Sample Matrix: SOIL
Received Date: N/A
Percent Solid: N/A

	Batch ID	Method	Date	Analyst	Init Wt./Vol.	Final Vol.	Column
Analysis 1:	MS08-1237-7	EPA Method 8260B	03/18/2013 13:45	SMS	NA	NA	Restek, Rtx-VMS, 30 m, 0.25 mm ID, 1.40 µm
Prep 1:	1939	EPA 5030B-MOD	03/18/2013 10:08	SMS	5.03 g	10.0 mL	NA

Analyte	CAS No.	Result (ug/kg)	PQL	Dilution Factor	Flags	File ID
1,1,1,2-Tetrachloroethane	630-20-6	ND	1.99	1.00	U	MS08-1237-7
1,1,1-Trichloroethane	71-55-6	ND	1.99	1.00	U	MS08-1237-7
1,1,2,2-Tetrachloroethane	79-34-5	ND	1.99	1.00	U	MS08-1237-7
1,1,2-Trichloroethane	79-00-5	ND	1.99	1.00	U	MS08-1237-7
1,1-Dichloroethane	75-34-3	ND	1.99	1.00	U	MS08-1237-7
1,1-Dichloroethene	75-35-4	ND	1.99	1.00	U	MS08-1237-7
1,1-Dichloropropene	563-58-6	ND	1.99	1.00	U	MS08-1237-7
1,2,3-Trichlorobenzene	87-61-6	ND	1.99	1.00	U	MS08-1237-7
1,2,3-Trichloropropane	96-18-4	ND	1.99	1.00	U	MS08-1237-7
1,2,4-Trichlorobenzene	120-82-1	ND	1.99	1.00	U	MS08-1237-7
1,2,4-Trimethylbenzene	95-63-6	ND	1.99	1.00	U	MS08-1237-7
1,2-Dibromo-3-chloropropane	96-12-8	ND	1.99	1.00	U	MS08-1237-7
1,2-Dibromoethane	106-93-4	ND	1.99	1.00	U	MS08-1237-7
1,2-Dichlorobenzene	95-50-1	ND	1.99	1.00	U	MS08-1237-7
1,2-Dichloroethane	107-06-2	ND	1.99	1.00	U	MS08-1237-7
1,2-Dichloropropane	78-87-5	ND	1.99	1.00	U	MS08-1237-7
1,3,5-Trimethylbenzene	108-67-8	ND	1.99	1.00	U	MS08-1237-7
1,3-Dichlorobenzene	541-73-1	ND	1.99	1.00	U	MS08-1237-7
1,3-Dichloropropane	142-28-9	ND	1.99	1.00	U	MS08-1237-7
1,4-Dichlorobenzene	106-46-7	ND	1.99	1.00	U	MS08-1237-7
2,2-Dichloropropane	594-20-7	ND	1.99	1.00	U	MS08-1237-7
2-Butanone	78-93-3	ND	1.99	1.00	U	MS08-1237-7
2-Chloroethylvinylether	110-75-8	ND	1.99	1.00	U	MS08-1237-7
2-Chlorotoluene	95-49-8	ND	1.99	1.00	U	MS08-1237-7
2-Hexanone	591-78-6	ND	1.99	1.00	U	MS08-1237-7
4-Chlorotoluene	106-43-4	ND	1.99	1.00	U	MS08-1237-7
4-Isopropyltoluene	99-87-6	ND	1.99	1.00	U	MS08-1237-7
4-Methyl-2-pentanone	108-10-1	ND	1.99	1.00	U	MS08-1237-7
Acetone	67-64-1	ND	9.93	1.00	U	MS08-1237-7
Benzene	71-43-2	ND	1.99	1.00	U	MS08-1237-7
Bromobenzene	108-86-1	ND	1.99	1.00	U	MS08-1237-7
Bromochloromethane	74-97-5	ND	1.99	1.00	U	MS08-1237-7
Bromodichloromethane	75-27-4	ND	1.99	1.00	U	MS08-1237-7
Bromoform	75-25-2	ND	1.99	1.00	U	MS08-1237-7
Bromomethane	74-83-9	ND	1.99	1.00	U	MS08-1237-7
Carbon Disulfide	75-15-0	ND	1.99	1.00	U	MS08-1237-7
Carbon Tetrachloride	56-23-5	ND	1.99	1.00	U	MS08-1237-7
Chlorobenzene	108-90-7	ND	1.99	1.00	U	MS08-1237-7
Chloroethane	75-00-3	ND	1.99	1.00	U	MS08-1237-7
Chloroform	67-66-3	ND	1.99	1.00	U	MS08-1237-7
Chloromethane	74-87-3	ND	1.99	1.00	U	MS08-1237-7
cis-1,2-Dichloroethene	156-59-2	ND	1.99	1.00	U	MS08-1237-7
cis-1,3-Dichloropropene	10061-01-5	ND	1.99	1.00	U	MS08-1237-7
Dibromochloromethane	124-48-1	ND	1.99	1.00	U	MS08-1237-7
Dibromomethane	74-95-3	ND	1.99	1.00	U	MS08-1237-7
Dichlorodifluoromethane	75-71-8	ND	1.99	1.00	U	MS08-1237-7
Ethylbenzene	100-41-4	ND	1.99	1.00	U	MS08-1237-7

This report may not be reproduced except in full, without the written approval of Pace Analytical Services, Inc.
2190 Technology Drive | Schenectady, NY 12308 | Phone 518.346.4592 | Fax 518.381.6055 | www.pacelabs.com



**Quality Control Results
Method Blank**

Job Number: 13030160

Pace Analytical Services, Inc.
2190 Technology Drive
Schenectady, NY 12308
Phone: 518.346.4592
Fax: 518.381.6055

Client: PACE ANALYTICAL SERVICES, INC.
Project: EFI - AFS Market
Client Sample ID: Method Blank (AQ03427B)
Lab Sample ID: VBLK-91

Collection Date: N/A
Sample Matrix: SOIL
Received Date: N/A
Percent Solid: N/A

	Batch ID	Method	Date	Analyst	Init Wt./Vol.	Final Vol.	Column
Analysis 1:	MS08-1237-7	EPA Method 8260B	03/18/2013 13:45	SMS	NA	NA	Restek, Rtx-VMS, 30 m, 0.25 mm ID, 1.40 µm
Prep 1:	1939	EPA 5030B-MOD	03/18/2013 10:08	SMS	5.03 g	10.0 mL	NA

Analyte	CAS No.	Result (ug/kg)	PQL	Dilution Factor	Flags	File ID
Hexachlorobutadiene	87-68-3	ND	1.99	1.00	U	MS08-1237-7
Isopropylbenzene	98-82-8	ND	1.99	1.00	U	MS08-1237-7
m&p-Xylene	136777-61-2	ND	1.99	1.00	U	MS08-1237-7
Methylene Chloride	75-09-2	ND	9.93	1.00	U	MS08-1237-7
Methyl-tert-butyl-ether (MTBE)	1634-04-4	ND	1.99	1.00	U	MS08-1237-7
Naphthalene	91-20-3	ND	1.99	1.00	U	MS08-1237-7
n-Butylbenzene	104-51-8	ND	1.99	1.00	U	MS08-1237-7
n-Propylbenzene	103-65-1	ND	1.99	1.00	U	MS08-1237-7
o-Xylene	95-47-6	ND	1.99	1.00	U	MS08-1237-7
sec-Butylbenzene	135-98-8	ND	1.99	1.00	U	MS08-1237-7
Styrene	100-42-5	ND	1.99	1.00	U	MS08-1237-7
tert-Butylbenzene	98-06-6	ND	1.99	1.00	U	MS08-1237-7
Tetrachloroethene	127-18-4	ND	1.99	1.00	U	MS08-1237-7
Toluene	108-88-3	ND	1.99	1.00	U	MS08-1237-7
trans-1,2-Dichloroethene	156-60-5	ND	1.99	1.00	U	MS08-1237-7
trans-1,3-Dichloropropene	10061-02-6	ND	1.99	1.00	U	MS08-1237-7
Trichloroethene	79-01-6	ND	1.99	1.00	U	MS08-1237-7
Trichlorofluoromethane	75-69-4	ND	1.99	1.00	U	MS08-1237-7
Vinyl Acetate	108-05-4	ND	1.99	1.00	U	MS08-1237-7
Vinyl Chloride	75-01-4	ND	1.99	1.00	U	MS08-1237-7

Surrogate	CAS No.	% Recovery	Limits (%)	Q ¹	File ID
Bromofluorobenzene	460-00-4	117	45.4-170		MS08-1237-7
Dibromofluoromethane	1868-53-7	94.7	79.3-122		MS08-1237-7
toluene-d8	2037-26-5	96.6	77.0-133		MS08-1237-7
1,2-Dichloroethane-d4	17060-07-0	90.7	80.9-116		MS08-1237-7

¹Qualifier column where ^{*} denotes value outside the control limits or 'D' denotes value was diluted out.

ND: Denotes analyte not detected at a concentration greater than the PQL.

PQL (Practical Quantitation Limit). Denotes lowest analyte concentration reportable for the sample.



**Quality Control Results
Lab Control Sample**

Job Number: 13030160

Pace Analytical Services, Inc.
2190 Technology Drive
Schenectady, NY 12308
Phone: 518.346.4592
Fax: 518.381.6055

Client: PACE ANALYTICAL SERVICES, INC.
Project: EFI - AFS Market
Client Sample ID: Lab Control Sample (AQ03427LRR1)
Lab Sample ID: LCS-91

Collection Date: N/A
Sample Matrix: SOIL
Received Date: N/A
Percent Solid: N/A

	Batch ID	Method	Date	Analyst	Init Wt./Vol.	Final Vol.	Column
Analysis 1:	MS08-1237-5	EPA Method 8260B	03/18/2013 12:20	SMS	NA	NA	Restek, Rtx-VMS, 30 m, 0.25 mm ID, 1.40 µm
Prep 1:	1939	EPA 5030B-MOD	03/18/2013 10:07	SMS	5.03 g	10.0 mL	NA

Analyte Spiked	CAS No.	Added (ug/kg)	LCS (ug/kg)	LCS % Rec.	Q ¹	Limits (%)
1,1,1,2-Tetrachloroethane	630-20-6	79.5	79.1	99.5		70.0-130
1,1,1-Trichloroethane	71-55-6	79.5	75.3	94.7		70.0-130
1,1,2,2-Tetrachloroethane	79-34-5	79.5	69.5	87.5		70.0-130
1,1,2-Trichloroethane	79-00-5	79.5	70.0	88.0		70.0-130
1,1-Dichloroethane	75-34-3	79.5	74.1	93.2		70.0-130
1,1-Dichloroethene	75-35-4	79.5	68.1	85.6		70.0-130
1,1-Dichloropropene	563-58-6	79.5	71.6	90.0		70.0-130
1,2,3-Trichlorobenzene	87-61-6	79.5	65.6	82.4		70.0-130
1,2,3-Trichloropropane	96-18-4	79.5	66.7	83.9		70.0-130
1,2,4-Trichlorobenzene	120-82-1	79.5	66.6	83.7		70.0-130
1,2,4-Trimethylbenzene	95-63-6	79.5	72.1	90.7		70.0-130
1,2-Dibromo-3-chloropropane	96-12-8	79.5	70.5	88.7		70.0-130
1,2-Dibromoethane	106-93-4	79.5	72.3	90.9		70.0-130
1,2-Dichlorobenzene	95-50-1	79.5	75.4	94.9		70.0-130
1,2-Dichloroethane	107-06-2	79.5	72.8	91.6		70.0-130
1,2-Dichloropropane	78-87-5	79.5	74.9	94.1		70.0-130
1,3,5-Trimethylbenzene	108-67-8	79.5	70.5	88.6		70.0-130
1,3-Dichlorobenzene	541-73-1	79.5	72.6	91.3		70.0-130
1,3-Dichloropropane	142-28-9	79.5	73.2	92.0		70.0-130
1,4-Dichlorobenzene	106-46-7	79.5	73.6	92.5		70.0-130
2,2-Dichloropropane	594-20-7	79.5	70.6	88.8		70.0-130
2-Butanone	78-93-3	79.5	67.9	85.4		70.0-130
2-Chloroethylvinylether	110-75-8	79.5	47.0	59.1	*	70.0-130
2-Chlorotoluene	95-49-8	79.5	68.8	86.6		70.0-130
2-Hexanone	591-78-6	79.5	70.6	88.8		70.0-130
4-Chlorotoluene	106-43-4	79.5	68.0	85.6		70.0-130
4-Isopropyltoluene	99-87-6	79.5	74.8	94.1		70.0-130
4-Methyl-2-pentanone	108-10-1	79.5	69.8	87.7		70.0-130
Acetone	67-64-1	79.5	65.0	81.8		70.0-130
Benzene	71-43-2	79.5	75.4	94.9		70.0-130
Bromobenzene	108-86-1	79.5	73.7	92.6		70.0-130
Bromochloromethane	74-97-5	79.5	71.8	90.3		70.0-130
Bromodichloromethane	75-27-4	79.5	74.5	93.7		70.0-130
Bromoform	75-25-2	79.5	72.4	91.0		70.0-130
Bromomethane	74-83-9	79.5	102	128		70.0-130
Carbon Disulfide	75-15-0	79.5	59.6	75.0		70.0-130
Carbon Tetrachloride	56-23-5	79.5	71.0	89.3		70.0-130
Chlorobenzene	108-90-7	79.5	76.6	96.3		70.0-130
Chloroethane	75-00-3	79.5	84.5	106		70.0-130
Chloroform	67-66-3	79.5	75.6	95.1		70.0-130
Chloromethane	74-87-3	79.5	79.9	100		70.0-130
cis-1,2-Dichloroethene	156-59-2	79.5	74.5	93.7		70.0-130
cis-1,3-Dichloropropene	10061-01-5	79.5	74.5	93.7		70.0-130
Dibromochloromethane	124-48-1	79.5	77.4	97.3		70.0-130
Dibromomethane	74-95-3	79.5	70.9	89.2		70.0-130
Dichlorodifluoromethane	75-71-8	79.5	82.9	104		70.0-130
Ethylbenzene	100-41-4	79.5	72.6	91.3		70.0-130
Hexachlorobutadiene	87-68-3	79.5	64.6	81.3		70.0-130
Isopropylbenzene	98-82-8	79.5	71.9	90.4		70.0-130
m&p-Xylene	136777-61-2	159	141	88.9		70.0-130
Methylene Chloride	75-09-2	79.5	58.2	73.2		70.0-130
Methyl-tert-butyl-ether (MTBE)	1634-04-4	79.5	73.7	92.7		70.0-130

This report may not be reproduced except in full, without the written approval of Pace Analytical Services, Inc.
2190 Technology Drive | Schenectady, NY 12308 | Phone 518.346.4592 | Fax 518.381.6055 | www.pacelabs.com



Quality Control Results
Lab Control Sample
Job Number: 13030160

Pace Analytical Services, Inc.
 2190 Technology Drive
 Schenectady, NY 12308
 Phone: 518.346.4592
 Fax: 518.381.6055

Client: PACE ANALYTICAL SERVICES, INC.
Project: EFI - AFS Market
Client Sample ID: Lab Control Sample (AQ03427LRR1)
Lab Sample ID: LCS-91

Collection Date: N/A
Sample Matrix: SOIL
Received Date: N/A
Percent Solid: N/A

	Batch ID	Method	Date	Analyst	Init Wt./Vol.	Final Vol.	Column
Analysis 1:	MS08-1237-5	EPA Method 8260B	03/18/2013 12:20	SMS	NA	NA	Restek, Rtx-VMS, 30 m, 0.25 mm ID, 1.40 µm
Prep 1:	1939	EPA 5030B-MOD	03/18/2013 10:07	SMS	5.03 g	10.0 mL	NA

Analyte Spiked	CAS No.	Added (ug/kg)	LCS (ug/kg)	LCS % Rec.	Q ¹	Limits (%)
Naphthalene	91-20-3	79.5	61.2	77.0		70.0-130
n-Butylbenzene	104-51-8	79.5	71.9	90.5		70.0-130
n-Propylbenzene	103-65-1	79.5	74.5	93.7		70.0-130
o-Xylene	95-47-6	79.5	71.0	89.3		70.0-130
sec-Butylbenzene	135-98-8	79.5	76.5	96.2		70.0-130
Styrene	100-42-5	79.5	73.0	91.8		70.0-130
tert-Butylbenzene	98-06-6	79.5	70.9	89.2		70.0-130
Tetrachloroethene	127-18-4	79.5	73.4	92.3		70.0-130
Toluene	108-88-3	79.5	72.5	91.1		70.0-130
trans-1,2-Dichloroethene	156-60-5	79.5	71.9	90.4		70.0-130
trans-1,3-Dichloropropene	10061-02-6	79.5	75.8	95.3		70.0-130
Trichloroethene	79-01-6	79.5	72.3	91.0		70.0-130
Trichlorofluoromethane	75-69-4	79.5	78.0	98.1		70.0-130
Vinyl Acetate	108-05-4	79.5	50.1	63.0	*	70.0-130
Vinyl Chloride	75-01-4	79.5	77.2	97.0		70.0-130

¹Qualifier column where '*' denotes value outside the control limits. Note: RPD criteria does not apply if either the sample and duplicate sample are not detected.

Surrogate	CAS No.	% Recovery	Limits (%)	Q ¹	File ID
Bromofluorobenzene	460-00-4	97.0	45.4-170		MS08-1237-5
Dibromofluoromethane	1868-53-7	96.6	79.3-122		MS08-1237-5
toluene-d8	2037-26-5	100	77.0-133		MS08-1237-5
1,2-Dichloroethane-d4	17060-07-0	95.3	80.9-116		MS08-1237-5

¹Qualifier column where '*' denotes value outside the control limits or 'D' denotes value was diluted out.

ND: Denotes analyte not detected at a concentration greater than the PQL.

PQL (Practical Quantitation Limit). Denotes lowest analyte concentration reportable for the sample.



**Quality Control Results
Method Blank**

Job Number: 13030160

Pace Analytical Services, Inc.
2190 Technology Drive
Schenectady, NY 12308
Phone: 518.346.4592
Fax: 518.381.6055

Client: PACE ANALYTICAL SERVICES, INC.
Project: EFI - AFS Market
Client Sample ID: Method Blank (AQ03592BRR1)
Lab Sample ID: VBLK-91

Collection Date: N/A
Sample Matrix: SOIL
Received Date: N/A
Percent Solid: N/A

	Batch ID	Method	Date	Analyst	Init Wt./Vol.	Final Vol.	Column
Analysis 1:	MS08-1240-7	EPA Method 8260B	03/20/2013 13:23	SMS	NA	NA	Restek, Rtx-VMS, 30 m, 0.25 mm ID, 1.40 µm
Prep 1:	1943	EPA 5030B-MOD	03/20/2013 13:03	SMS	5.03 g	10.0 mL	NA

Analyte	CAS No.	Result (ug/kg)	PQL	Dilution Factor	Flags	File ID
1,1,1,2-Tetrachloroethane	630-20-6	ND	1.99	1.00	U	MS08-1240-7
1,1,1-Trichloroethane	71-55-6	ND	1.99	1.00	U	MS08-1240-7
1,1,2,2-Tetrachloroethane	79-34-5	ND	1.99	1.00	U	MS08-1240-7
1,1,2-Trichloroethane	79-00-5	ND	1.99	1.00	U	MS08-1240-7
1,1-Dichloroethane	75-34-3	ND	1.99	1.00	U	MS08-1240-7
1,1-Dichloroethene	75-35-4	ND	1.99	1.00	U	MS08-1240-7
1,1-Dichloropropene	563-58-6	ND	1.99	1.00	U	MS08-1240-7
1,2,3-Trichlorobenzene	87-61-6	ND	1.99	1.00	U	MS08-1240-7
1,2,3-Trichloropropane	96-18-4	ND	1.99	1.00	U	MS08-1240-7
1,2,4-Trichlorobenzene	120-82-1	ND	1.99	1.00	U	MS08-1240-7
1,2,4-Trimethylbenzene	95-63-6	ND	1.99	1.00	U	MS08-1240-7
1,2-Dibromo-3-chloropropane	96-12-8	ND	1.99	1.00	U	MS08-1240-7
1,2-Dibromoethane	106-93-4	ND	1.99	1.00	U	MS08-1240-7
1,2-Dichlorobenzene	95-50-1	ND	1.99	1.00	U	MS08-1240-7
1,2-Dichloroethane	107-06-2	ND	1.99	1.00	U	MS08-1240-7
1,2-Dichloropropane	78-87-5	ND	1.99	1.00	U	MS08-1240-7
1,3,5-Trimethylbenzene	108-67-8	ND	1.99	1.00	U	MS08-1240-7
1,3-Dichlorobenzene	541-73-1	ND	1.99	1.00	U	MS08-1240-7
1,3-Dichloropropane	142-28-9	ND	1.99	1.00	U	MS08-1240-7
1,4-Dichlorobenzene	106-46-7	ND	1.99	1.00	U	MS08-1240-7
2,2-Dichloropropane	594-20-7	ND	1.99	1.00	U	MS08-1240-7
2-Butanone	78-93-3	ND	1.99	1.00	U	MS08-1240-7
2-Chloroethylvinylether	110-75-8	ND	1.99	1.00	U	MS08-1240-7
2-Chlorotoluene	95-49-8	ND	1.99	1.00	U	MS08-1240-7
2-Hexanone	591-78-6	ND	1.99	1.00	U	MS08-1240-7
4-Chlorotoluene	106-43-4	ND	1.99	1.00	U	MS08-1240-7
4-Isopropyltoluene	99-87-6	ND	1.99	1.00	U	MS08-1240-7
4-Methyl-2-pentanone	108-10-1	ND	1.99	1.00	U	MS08-1240-7
Acetone	67-64-1	ND	9.95	1.00	U	MS08-1240-7
Benzene	71-43-2	ND	1.99	1.00	U	MS08-1240-7
Bromobenzene	108-86-1	ND	1.99	1.00	U	MS08-1240-7
Bromochloromethane	74-97-5	ND	1.99	1.00	U	MS08-1240-7
Bromodichloromethane	75-27-4	ND	1.99	1.00	U	MS08-1240-7
Bromoform	75-25-2	ND	1.99	1.00	U	MS08-1240-7
Bromomethane	74-83-9	ND	1.99	1.00	U	MS08-1240-7
Carbon Disulfide	75-15-0	ND	1.99	1.00	U	MS08-1240-7
Carbon Tetrachloride	56-23-5	ND	1.99	1.00	U	MS08-1240-7
Chlorobenzene	108-90-7	ND	1.99	1.00	U	MS08-1240-7
Chloroethane	75-00-3	ND	1.99	1.00	U	MS08-1240-7
Chloroform	67-66-3	ND	1.99	1.00	U	MS08-1240-7
Chloromethane	74-87-3	ND	1.99	1.00	U	MS08-1240-7
cis-1,2-Dichloroethene	156-59-2	ND	1.99	1.00	U	MS08-1240-7
cis-1,3-Dichloropropene	10061-01-5	ND	1.99	1.00	U	MS08-1240-7
Dibromochloromethane	124-48-1	ND	1.99	1.00	U	MS08-1240-7
Dibromomethane	74-95-3	ND	1.99	1.00	U	MS08-1240-7
Dichlorodifluoromethane	75-71-8	ND	1.99	1.00	U	MS08-1240-7
Ethylbenzene	100-41-4	ND	1.99	1.00	U	MS08-1240-7

This report may not be reproduced except in full, without the written approval of Pace Analytical Services, Inc.
2190 Technology Drive | Schenectady, NY 12308 | Phone 518.346.4592 | Fax 518.381.6055 | www.pacelabs.com



**Quality Control Results
Method Blank**

Job Number: 13030160

Pace Analytical Services, Inc.
2190 Technology Drive
Schenectady, NY 12308
Phone: 518.346.4592
Fax: 518.381.6055

Client: PACE ANALYTICAL SERVICES, INC.
Project: EFI - AFS Market
Client Sample ID: Method Blank (AQ03592BRR1)
Lab Sample ID: VBLK-91

Collection Date: N/A
Sample Matrix: SOIL
Received Date: N/A
Percent Solid: N/A

	Batch ID	Method	Date	Analyst	Init Wt./Vol.	Final Vol.	Column
Analysis 1:	MS08-1240-7	EPA Method 8260B	03/20/2013 13:23	SMS	NA	NA	Restek, Rtx-VMS, 30 m, 0.25 mm ID, 1.40 µm
Prep 1:	1943	EPA 5030B-MOD	03/20/2013 13:03	SMS	5.03 g	10.0 mL	NA

Analyte	CAS No.	Result (ug/kg)	PQL	Dilution Factor	Flags	File ID
Hexachlorobutadiene	87-68-3	ND	1.99	1.00	U	MS08-1240-7
Isopropylbenzene	98-82-8	ND	1.99	1.00	U	MS08-1240-7
m&p-Xylene	136777-61-2	ND	1.99	1.00	U	MS08-1240-7
Methylene Chloride	75-09-2	ND	9.95	1.00	U	MS08-1240-7
Methyl-tert-butyl-ether (MTBE)	1634-04-4	ND	1.99	1.00	U	MS08-1240-7
Naphthalene	91-20-3	ND	1.99	1.00	U	MS08-1240-7
n-Butylbenzene	104-51-8	ND	1.99	1.00	U	MS08-1240-7
n-Propylbenzene	103-65-1	ND	1.99	1.00	U	MS08-1240-7
o-Xylene	95-47-6	ND	1.99	1.00	U	MS08-1240-7
sec-Butylbenzene	135-98-8	ND	1.99	1.00	U	MS08-1240-7
Styrene	100-42-5	ND	1.99	1.00	U	MS08-1240-7
tert-Butylbenzene	98-06-6	ND	1.99	1.00	U	MS08-1240-7
Tetrachloroethene	127-18-4	ND	1.99	1.00	U	MS08-1240-7
Toluene	108-88-3	ND	1.99	1.00	U	MS08-1240-7
trans-1,2-Dichloroethene	156-60-5	ND	1.99	1.00	U	MS08-1240-7
trans-1,3-Dichloropropene	10061-02-6	ND	1.99	1.00	U	MS08-1240-7
Trichloroethene	79-01-6	ND	1.99	1.00	U	MS08-1240-7
Trichlorofluoromethane	75-69-4	ND	1.99	1.00	U	MS08-1240-7
Vinyl Acetate	108-05-4	ND	1.99	1.00	U	MS08-1240-7
Vinyl Chloride	75-01-4	ND	1.99	1.00	U	MS08-1240-7

Surrogate	CAS No.	% Recovery	Limits (%)	Q ¹	File ID
Bromofluorobenzene	460-00-4	98.5	45.4-170		MS08-1240-7
Dibromofluoromethane	1868-53-7	95.7	79.3-122		MS08-1240-7
toluene-d8	2037-26-5	101	77.0-133		MS08-1240-7
1,2-Dichloroethane-d4	17060-07-0	94.8	80.9-116		MS08-1240-7

¹Qualifier column where ^{*} denotes value outside the control limits or 'D' denotes value was diluted out.

ND: Denotes analyte not detected at a concentration greater than the PQL.

PQL (Practical Quantitation Limit). Denotes lowest analyte concentration reportable for the sample.



**Quality Control Results
Lab Control Sample**

Job Number: 13030160

Pace Analytical Services, Inc.
2190 Technology Drive
Schenectady, NY 12308
Phone: 518.346.4592
Fax: 518.381.6055

Client: PACE ANALYTICAL SERVICES, INC.
Project: EFI - AFS Market
Client Sample ID: Lab Control Sample (AQ03592L)
Lab Sample ID: LCS-91

Collection Date: N/A
Sample Matrix: SOIL
Received Date: N/A
Percent Solid: N/A

	Batch ID	Method	Date	Analyst	Init Wt./Vol.	Final Vol.	Column
Analysis 1:	MS08-1240-4	EPA Method 8260B	03/20/2013 10:41	SMS	NA	NA	Restek, Rtx-VMS, 30 m, 0.25 mm ID, 1.40 µm
Prep 1:	1943	EPA 5030B-MOD	03/20/2013 10:18	SMS	5.04 g	10.0 mL	NA

Analyte Spiked	CAS No.	Added (ug/kg)	LCS (ug/kg)	LCS % Rec.	Q ¹	Limits (%)
1,1,1,2-Tetrachloroethane	630-20-6	79.3	80.0	101		70.0-130
1,1,1-Trichloroethane	71-55-6	79.3	76.4	96.3		70.0-130
1,1,2,2-Tetrachloroethane	79-34-5	79.3	68.3	86.1		70.0-130
1,1,2-Trichloroethane	79-00-5	79.3	70.6	89.0		70.0-130
1,1-Dichloroethane	75-34-3	79.3	74.2	93.5		70.0-130
1,1-Dichloroethene	75-35-4	79.3	72.7	91.7		70.0-130
1,1-Dichloropropene	563-58-6	79.3	76.9	96.9		70.0-130
1,2,3-Trichlorobenzene	87-61-6	79.3	68.5	86.3		70.0-130
1,2,3-Trichloropropane	96-18-4	79.3	60.9	76.8		70.0-130
1,2,4-Trichlorobenzene	120-82-1	79.3	70.6	89.0		70.0-130
1,2,4-Trimethylbenzene	95-63-6	79.3	74.5	93.9		70.0-130
1,2-Dibromo-3-chloropropane	96-12-8	79.3	71.5	90.1		70.0-130
1,2-Dibromoethane	106-93-4	79.3	70.7	89.2		70.0-130
1,2-Dichlorobenzene	95-50-1	79.3	81.2	102		70.0-130
1,2-Dichloroethane	107-06-2	79.3	70.7	89.0		70.0-130
1,2-Dichloropropane	78-87-5	79.3	74.6	94.1		70.0-130
1,3,5-Trimethylbenzene	108-67-8	79.3	79.3	99.9		70.0-130
1,3-Dichlorobenzene	541-73-1	79.3	79.6	100		70.0-130
1,3-Dichloropropane	142-28-9	79.3	72.1	90.8		70.0-130
1,4-Dichlorobenzene	106-46-7	79.3	78.8	99.4		70.0-130
2,2-Dichloropropane	594-20-7	79.3	74.0	93.2		70.0-130
2-Butanone	78-93-3	79.3	67.5	85.1		70.0-130
2-Chloroethylvinylether	110-75-8	79.3	54.0	68.1	*	70.0-130
2-Chlorotoluene	95-49-8	79.3	80.6	102		70.0-130
2-Hexanone	591-78-6	79.3	72.2	91.1		70.0-130
4-Chlorotoluene	106-43-4	79.3	74.9	94.4		70.0-130
4-Isopropyltoluene	99-87-6	79.3	77.5	97.6		70.0-130
4-Methyl-2-pentanone	108-10-1	79.3	69.6	87.7		70.0-130
Acetone	67-64-1	79.3	73.4	92.6		70.0-130
Benzene	71-43-2	79.3	75.7	95.5		70.0-130
Bromobenzene	108-86-1	79.3	72.6	91.5		70.0-130
Bromochloromethane	74-97-5	79.3	69.2	87.3		70.0-130
Bromodichloromethane	75-27-4	79.3	72.2	91.0		70.0-130
Bromoform	75-25-2	79.3	76.0	95.8		70.0-130
Bromomethane	74-83-9	79.3	103	130		70.0-130
Carbon Disulfide	75-15-0	79.3	62.9	79.2		70.0-130
Carbon Tetrachloride	56-23-5	79.3	84.8	107		70.0-130
Chlorobenzene	108-90-7	79.3	79.7	100		70.0-130
Chloroethane	75-00-3	79.3	91.8	116		70.0-130
Chloroform	67-66-3	79.3	76.7	96.6		70.0-130
Chloromethane	74-87-3	79.3	77.4	97.6		70.0-130
cis-1,2-Dichloroethene	156-59-2	79.3	73.4	92.5		70.0-130
cis-1,3-Dichloropropene	10061-01-5	79.3	74.8	94.2		70.0-130
Dibromochloromethane	124-48-1	79.3	75.7	95.4		70.0-130
Dibromomethane	74-95-3	79.3	67.9	85.6		70.0-130
Dichlorodifluoromethane	75-71-8	79.3	81.2	102		70.0-130
Ethylbenzene	100-41-4	79.3	75.3	94.9		70.0-130
Hexachlorobutadiene	87-68-3	79.3	73.4	92.5		70.0-130
Isopropylbenzene	98-82-8	79.3	78.7	99.2		70.0-130
m&p-Xylene	136777-61-2	159	149	93.7		70.0-130
Methylene Chloride	75-09-2	79.3	74.6	94.0		70.0-130
Methyl-tert-butyl-ether (MTBE)	1634-04-4	79.3	69.1	87.0		70.0-130

This report may not be reproduced except in full, without the written approval of Pace Analytical Services, Inc.
2190 Technology Drive | Schenectady, NY 12308 | Phone 518.346.4592 | Fax 518.381.6055 | www.pacelabs.com



Quality Control Results
Lab Control Sample
Job Number: 13030160

Pace Analytical Services, Inc.
 2190 Technology Drive
 Schenectady, NY 12308
 Phone: 518.346.4592
 Fax: 518.381.6055

Client: PACE ANALYTICAL SERVICES, INC.
Project: EFI - AFS Market
Client Sample ID: Lab Control Sample (AQ03592L)
Lab Sample ID: LCS-91

Collection Date: N/A
Sample Matrix: SOIL
Received Date: N/A
Percent Solid: N/A

	Batch ID	Method	Date	Analyst	Init Wt./Vol.	Final Vol.	Column
Analysis 1:	MS08-1240-4	EPA Method 8260B	03/20/2013 10:41	SMS	NA	NA	Restek, Rtx-VMS, 30 m, 0.25 mm ID, 1.40 µm
Prep 1:	1943	EPA 5030B-MOD	03/20/2013 10:18	SMS	5.04 g	10.0 mL	NA

Analyte Spiked	CAS No.	Added (ug/kg)	LCS (ug/kg)	LCS % Rec.	Q ¹	Limits (%)
Naphthalene	91-20-3	79.3	75.4	95.0		70.0-130
n-Butylbenzene	104-51-8	79.3	80.2	101		70.0-130
n-Propylbenzene	103-65-1	79.3	81.2	102		70.0-130
o-Xylene	95-47-6	79.3	77.8	98.1		70.0-130
sec-Butylbenzene	135-98-8	79.3	76.3	96.2		70.0-130
Styrene	100-42-5	79.3	73.3	92.4		70.0-130
tert-Butylbenzene	98-06-6	79.3	76.6	96.5		70.0-130
Tetrachloroethene	127-18-4	79.3	78.5	99.0		70.0-130
Toluene	108-88-3	79.3	76.5	96.5		70.0-130
trans-1,2-Dichloroethene	156-60-5	79.3	73.3	92.3		70.0-130
trans-1,3-Dichloropropene	10061-02-6	79.3	73.6	92.8		70.0-130
Trichloroethene	79-01-6	79.3	75.0	94.5		70.0-130
Trichlorofluoromethane	75-69-4	79.3	78.0	98.3		70.0-130
Vinyl Acetate	108-05-4	79.3	55.8	70.4		70.0-130
Vinyl Chloride	75-01-4	79.3	77.9	98.2		70.0-130

¹Qualifier column where '*' denotes value outside the control limits. Note: RPD criteria does not apply if either the sample and duplicate sample are not detected.

Surrogate	CAS No.	% Recovery	Limits (%)	Q ¹	File ID
Bromofluorobenzene	460-00-4	97.1	45.4-170		MS08-1240-4
Dibromofluoromethane	1868-53-7	96.0	79.3-122		MS08-1240-4
toluene-d8	2037-26-5	98.6	77.0-133		MS08-1240-4
1,2-Dichloroethane-d4	17060-07-0	94.5	80.9-116		MS08-1240-4

¹Qualifier column where '*' denotes value outside the control limits or 'D' denotes value was diluted out.

ND: Denotes analyte not detected at a concentration greater than the PQL.

PQL (Practical Quantitation Limit). Denotes lowest analyte concentration reportable for the sample.



**Quality Control Results
Method Blank**

Job Number: 13030160

Pace Analytical Services, Inc.
2190 Technology Drive
Schenectady, NY 12308
Phone: 518.346.4592
Fax: 518.381.6055

Client: PACE ANALYTICAL SERVICES, INC.
Project: EFI - AFS Market
Client Sample ID: Method Blank (AQ03609B)
Lab Sample ID: VBLK-93

Collection Date: N/A
Sample Matrix: WATER
Received Date: N/A
Percent Solid: N/A

Batch ID	Method	Date	Analyst	Init Wt./Vol.	Final Vol.	Column
Analysis 1: MS05-3584-6	EPA Method 8260B	03/21/2013 12:09	TJH	NA	NA	Restek, Rtx-VMS, 30 m, 0.25 mm ID, 1.40 µm

Analyte	CAS No.	Result (ug/L)	PQL	Dilution Factor	Flags	File ID
1,1,1,2-Tetrachloroethane	630-20-6	ND	1.00	1.00	U	MS05-3584-6
1,1,1-Trichloroethane	71-55-6	ND	1.00	1.00	U	MS05-3584-6
1,1,2,2-Tetrachloroethane	79-34-5	ND	1.00	1.00	U	MS05-3584-6
1,1,2-Trichloroethane	79-00-5	ND	1.00	1.00	U	MS05-3584-6
1,1-Dichloroethane	75-34-3	ND	1.00	1.00	U	MS05-3584-6
1,1-Dichloroethene	75-35-4	ND	1.00	1.00	U	MS05-3584-6
1,1-Dichloropropene	563-58-6	ND	1.00	1.00	U	MS05-3584-6
1,2,3-Trichlorobenzene	87-61-6	ND	1.00	1.00	U	MS05-3584-6
1,2,3-Trichloropropane	96-18-4	ND	1.00	1.00	U	MS05-3584-6
1,2,4-Trichlorobenzene	120-82-1	ND	1.00	1.00	U	MS05-3584-6
1,2,4-Trimethylbenzene	95-63-6	ND	1.00	1.00	U	MS05-3584-6
1,2-Dibromo-3-chloropropane	96-12-8	ND	1.00	1.00	U	MS05-3584-6
1,2-Dibromoethane	106-93-4	ND	1.00	1.00	U	MS05-3584-6
1,2-Dichlorobenzene	95-50-1	ND	1.00	1.00	U	MS05-3584-6
1,2-Dichloroethane	107-06-2	ND	1.00	1.00	U	MS05-3584-6
1,2-Dichloropropane	78-87-5	ND	1.00	1.00	U	MS05-3584-6
1,3,5-Trimethylbenzene	108-67-8	ND	1.00	1.00	U	MS05-3584-6
1,3-Dichlorobenzene	541-73-1	ND	1.00	1.00	U	MS05-3584-6
1,3-Dichloropropane	142-28-9	ND	1.00	1.00	U	MS05-3584-6
1,4-Dichlorobenzene	106-46-7	ND	1.00	1.00	U	MS05-3584-6
2,2-Dichloropropane	594-20-7	ND	1.00	1.00	U	MS05-3584-6
2-Butanone	78-93-3	ND	1.00	1.00	U	MS05-3584-6
2-Chlorotoluene	95-49-8	ND	1.00	1.00	U	MS05-3584-6
2-Hexanone	591-78-6	ND	1.00	1.00	U	MS05-3584-6
4-Chlorotoluene	106-43-4	ND	1.00	1.00	U	MS05-3584-6
4-Isopropyltoluene	99-87-6	ND	1.00	1.00	U	MS05-3584-6
4-Methyl-2-pentanone	108-10-1	ND	1.00	1.00	U	MS05-3584-6
Acetone	67-64-1	ND	5.00	1.00	U	MS05-3584-6
Benzene	71-43-2	ND	1.00	1.00	U	MS05-3584-6
Bromobenzene	108-86-1	ND	1.00	1.00	U	MS05-3584-6
Bromochloromethane	74-97-5	ND	1.00	1.00	U	MS05-3584-6
Bromodichloromethane	75-27-4	ND	1.00	1.00	U	MS05-3584-6
Bromoform	75-25-2	ND	1.00	1.00	U	MS05-3584-6
Bromomethane	74-83-9	ND	1.00	1.00	U	MS05-3584-6
Carbon disulfide	75-15-0	ND	1.00	1.00	U	MS05-3584-6
Carbon tetrachloride	56-23-5	ND	1.00	1.00	U	MS05-3584-6
Chlorobenzene	108-90-7	ND	1.00	1.00	U	MS05-3584-6
Chloroethane	75-00-3	ND	1.00	1.00	U	MS05-3584-6
Chloroform	67-66-3	ND	1.00	1.00	U	MS05-3584-6
Chloromethane	74-87-3	ND	1.00	1.00	U	MS05-3584-6
cis-1,2-Dichloroethene	156-59-2	ND	1.00	1.00	U	MS05-3584-6
cis-1,3-Dichloropropene	10061-01-5	ND	1.00	1.00	U	MS05-3584-6
Dibromochloromethane	124-48-1	ND	1.00	1.00	U	MS05-3584-6
Dibromomethane	74-95-3	ND	1.00	1.00	U	MS05-3584-6
Dichlorodifluoromethane	75-71-8	ND	1.00	1.00	U	MS05-3584-6
Ethylbenzene	100-41-4	ND	1.00	1.00	U	MS05-3584-6
Hexachlorobutadiene	87-68-3	ND	1.00	1.00	U	MS05-3584-6
Isopropylbenzene	98-82-8	ND	1.00	1.00	U	MS05-3584-6

This report may not be reproduced except in full, without the written approval of Pace Analytical Services, Inc.
2190 Technology Drive | Schenectady, NY 12308 | Phone 518.346.4592 | Fax 518.381.6055 | www.pacelabs.com



**Quality Control Results
Method Blank**

Job Number: 13030160

Pace Analytical Services, Inc.
2190 Technology Drive
Schenectady, NY 12308
Phone: 518.346.4592
Fax: 518.381.6055

Client: PACE ANALYTICAL SERVICES, INC.
Project: EFI - AFS Market
Client Sample ID: Method Blank (AQ03609B)
Lab Sample ID: VBLK-93

Collection Date: N/A
Sample Matrix: WATER
Received Date: N/A
Percent Solid: N/A

Batch ID	Method	Date	Analyst	Init Wt./Vol.	Final Vol.	Column
Analysis 1: MS05-3584-6	EPA Method 8260B	03/21/2013 12:09	TJH	NA	NA	Restek, Rtx-VMS, 30 m, 0.25 mm ID, 1.40 µm

Analyte	CAS No.	Result (ug/L)	PQL	Dilution Factor	Flags	File ID
m&p-Xylene	136777-61-2	ND	1.00	1.00	U	MS05-3584-6
Methylene chloride	75-09-2	ND	1.00	1.00	U	MS05-3584-6
MTBE	1634-04-4	ND	1.00	1.00	U	MS05-3584-6
Naphthalene	91-20-3	ND	1.00	1.00	U	MS05-3584-6
n-Butylbenzene	104-51-8	ND	1.00	1.00	U	MS05-3584-6
n-Propylbenzene	103-65-1	ND	1.00	1.00	U	MS05-3584-6
o-Xylene	95-47-6	ND	1.00	1.00	U	MS05-3584-6
sec-Butylbenzene	135-98-8	ND	1.00	1.00	U	MS05-3584-6
Styrene	100-42-5	ND	1.00	1.00	U	MS05-3584-6
tert-Butylbenzene	98-06-6	ND	1.00	1.00	U	MS05-3584-6
Tetrachloroethene	127-18-4	ND	1.00	1.00	U	MS05-3584-6
Toluene	108-88-3	ND	1.00	1.00	U	MS05-3584-6
trans-1,2-Dichloroethene	156-60-5	ND	1.00	1.00	U	MS05-3584-6
trans-1,3-Dichloropropene	10061-02-6	ND	1.00	1.00	U	MS05-3584-6
Trichloroethene	79-01-6	ND	1.00	1.00	U	MS05-3584-6
Trichlorofluoromethane	75-69-4	ND	1.00	1.00	U	MS05-3584-6
Vinyl acetate	108-05-4	ND	1.00	1.00	U	MS05-3584-6
Vinyl chloride	75-01-4	ND	1.00	1.00	U	MS05-3584-6

Surrogate	CAS No.	% Recovery	Limits (%)	Q ¹	File ID
Bromofluorobenzene	460-00-4	100	82.1-126		MS05-3584-6
Dibromofluoromethane	1868-53-7	100	90.4-109		MS05-3584-6
Toluene-d8	2037-26-5	107	87.8-111		MS05-3584-6
1,2-Dichloroethane-d4	17060-07-0	104	85.9-111		MS05-3584-6

¹Qualifier column where '*' denotes value outside the control limits or 'D' denotes value was diluted out.

ND: Denotes analyte not detected at a concentration greater than the PQL.

PQL (Practical Quantitation Limit). Denotes lowest analyte concentration reportable for the sample.



**Quality Control Results
Lab Control Sample**

Job Number: 13030160

Pace Analytical Services, Inc.
2190 Technology Drive
Schenectady, NY 12308
Phone: 518.346.4592
Fax: 518.381.6055

Client: PACE ANALYTICAL SERVICES, INC.
Project: EFI - AFS Market
Client Sample ID: Lab Control Sample (AQ03609L)
Lab Sample ID: LCS-92

Collection Date: N/A
Sample Matrix: WATER
Received Date: N/A
Percent Solid: N/A

Batch ID	Method	Date	Analyst	Init Wt./Vol.	Final Vol.	Column
Analysis 1: MS05-3584-4	EPA Method 8260B	03/21/2013 10:23	TJH	NA	NA	Restek, Rtx-VMS, 30 m, 0.25 mm ID, 1.40 µm

Analyte Spiked	CAS No.	Added (ug/L)	LCS (ug/L)	LCS % Rec.	Q ¹	Limits (%)
1,1,1,2-Tetrachloroethane	630-20-6	40.0	44.0	110		70.0-130
1,1,1-Trichloroethane	71-55-6	40.0	44.4	111		70.0-130
1,1,2,2-Tetrachloroethane	79-34-5	40.0	40.2	101		70.0-130
1,1,2-Trichloroethane	79-00-5	40.0	44.1	110		70.0-130
1,1-Dichloroethane	75-34-3	40.0	44.4	111		70.0-130
1,1-Dichloroethene	75-35-4	40.0	44.2	110		70.0-130
1,1-Dichloropropene	563-58-6	40.0	43.0	108		70.0-130
1,2,3-Trichlorobenzene	87-61-6	40.0	47.4	119		70.0-130
1,2,3-Trichloropropane	96-18-4	40.0	47.8	119		70.0-130
1,2,4-Trichlorobenzene	120-82-1	40.0	46.4	116		70.0-130
1,2,4-Trimethylbenzene	95-63-6	40.0	47.6	119		70.0-130
1,2-Dibromo-3-chloropropane	96-12-8	40.0	39.3	98.2		70.0-130
1,2-Dibromoethane	106-93-4	40.0	44.1	110		70.0-130
1,2-Dichlorobenzene	95-50-1	40.0	45.7	114		70.0-130
1,2-Dichloroethane	107-06-2	40.0	41.4	104		70.0-130
1,2-Dichloropropane	78-87-5	40.0	40.0	100		70.0-130
1,3,5-Trimethylbenzene	108-67-8	40.0	48.1	120		70.0-130
1,3-Dichlorobenzene	541-73-1	40.0	47.6	119		70.0-130
1,3-Dichloropropane	142-28-9	40.0	42.6	106		70.0-130
1,4-Dichlorobenzene	106-46-7	40.0	46.6	117		70.0-130
2,2-Dichloropropane	594-20-7	40.0	43.5	109		70.0-130
2-Butanone	78-93-3	40.0	40.6	102		70.0-130
2-Chlorotoluene	95-49-8	40.0	44.1	110		70.0-130
2-Hexanone	591-78-6	40.0	45.0	112		70.0-130
4-Chlorotoluene	106-43-4	40.0	46.6	116		70.0-130
4-Isopropyltoluene	99-87-6	40.0	47.2	118		70.0-130
4-Methyl-2-pentanone	108-10-1	40.0	40.5	101		70.0-130
Acetone	67-64-1	40.0	45.2	113		70.0-130
Benzene	71-43-2	40.0	41.7	104		70.0-130
Bromobenzene	108-86-1	40.0	44.5	111		70.0-130
Bromochloromethane	74-97-5	40.0	41.2	103		70.0-130
Bromodichloromethane	75-27-4	40.0	41.4	103		70.0-130
Bromoform	75-25-2	40.0	44.5	111		70.0-130
Bromomethane	74-83-9	40.0	36.8	92.0		70.0-130
Carbon disulfide	75-15-0	40.0	43.5	109		70.0-130
Carbon tetrachloride	56-23-5	40.0	44.1	110		70.0-130
Chlorobenzene	108-90-7	40.0	43.9	110		70.0-130
Chloroethane	75-00-3	40.0	37.0	92.6		70.0-130
Chloroform	67-66-3	40.0	41.1	103		70.0-130
Chloromethane	74-87-3	40.0	37.7	94.2		70.0-130
cis-1,2-Dichloroethene	156-59-2	40.0	42.2	106		70.0-130
cis-1,3-Dichloropropene	10061-01-5	40.0	42.2	105		70.0-130
Dibromochloromethane	124-48-1	40.0	43.3	108		70.0-130
Dibromomethane	74-95-3	40.0	41.3	103		70.0-130
Dichlorodifluoromethane	75-71-8	40.0	34.6	86.6		70.0-130
Ethylbenzene	100-41-4	40.0	44.5	111		70.0-130
Hexachlorobutadiene	87-68-3	40.0	51.9	130		70.0-130
Isopropylbenzene	98-82-8	40.0	44.8	112		70.0-130
m&p-Xylene	136777-61-2	80.0	86.5	108		70.0-130
Methylene chloride	75-09-2	40.0	47.3	118		70.0-130
MTBE	1634-04-4	40.0	39.3	98.2		70.0-130
Naphthalene	91-20-3	40.0	47.2	118		70.0-130
n-Butylbenzene	104-51-8	40.0	45.7	114		70.0-130

This report may not be reproduced except in full, without the written approval of Pace Analytical Services, Inc.
2190 Technology Drive | Schenectady, NY 12308 | Phone 518.346.4592 | Fax 518.381.6055 | www.pacelabs.com



**Quality Control Results
Lab Control Sample**

Job Number: 13030160

Pace Analytical Services, Inc.
2190 Technology Drive
Schenectady, NY 12308
Phone: 518.346.4592
Fax: 518.381.6055

Client: PACE ANALYTICAL SERVICES, INC.
Project: EFI - AFS Market
Client Sample ID: Lab Control Sample (AQ03609L)
Lab Sample ID: LCS-92

Collection Date: N/A
Sample Matrix: WATER
Received Date: N/A
Percent Solid: N/A

Batch ID	Method	Date	Analyst	Init Wt./Vol.	Final Vol.	Column
Analysis 1: MS05-3584-4	EPA Method 8260B	03/21/2013 10:23	TJH	NA	NA	Restek, Rtx-VMS, 30 m, 0.25 mm ID, 1.40 µm

Analyte Spiked	CAS No.	Added (ug/L)	LCS (ug/L)	LCS % Rec.	Q ¹	Limits (%)
n-Propylbenzene	103-65-1	40.0	48.6	122		70.0-130
o-Xylene	95-47-6	40.0	44.9	112		70.0-130
sec-Butylbenzene	135-98-8	40.0	47.6	119		70.0-130
Styrene	100-42-5	40.0	45.0	112		70.0-130
tert-Butylbenzene	98-06-6	40.0	51.6	129		70.0-130
Tetrachloroethene	127-18-4	40.0	47.9	120		70.0-130
Toluene	108-88-3	40.0	44.4	111		70.0-130
trans-1,2-Dichloroethene	156-60-5	40.0	42.7	107		70.0-130
trans-1,3-Dichloropropene	10061-02-6	40.0	45.6	114		70.0-130
Trichloroethene	79-01-6	40.0	44.0	110		70.0-130
Trichlorofluoromethane	75-69-4	40.0	35.5	88.7		70.0-130
Vinyl acetate	108-05-4	40.0	41.1	103		70.0-130
Vinyl chloride	75-01-4	40.0	33.3	83.3		70.0-130

¹Qualifier column where '*' denotes value outside the control limits. Note: RPD criteria does not apply if either the sample and duplicate sample are not detected.

Surrogate	CAS No.	% Recovery	Limits (%)	Q ¹	File ID
Bromofluorobenzene	460-00-4	106	82.1-126		MS05-3584-4
Dibromofluoromethane	1868-53-7	99.4	90.4-109		MS05-3584-4
Toluene-d8	2037-26-5	98.3	87.8-111		MS05-3584-4
1,2-Dichloroethane-d4	17060-07-0	97.6	85.9-111		MS05-3584-4

¹Qualifier column where '*' denotes value outside the control limits or 'D' denotes value was diluted out.

ND: Denotes analyte not detected at a concentration greater than the PQL.

PQL (Practical Quantitation Limit). Denotes lowest analyte concentration reportable for the sample.



**Quality Control Results
Method Blank**

Job Number: 13030160

Pace Analytical Services, Inc.
2190 Technology Drive
Schenectady, NY 12308
Phone: 518.346.4592
Fax: 518.381.6055

Client: PACE ANALYTICAL SERVICES, INC.
Project: EFI - AFS Market
Client Sample ID: Method Blank (AQ03584B)
Lab Sample ID: SBLK-02

Collection Date: N/A
Sample Matrix: SOIL
Received Date: N/A
Percent Solid: N/A

	Batch ID	Method	Date	Analyst	Init Wt./Vol.	Final Vol.	Column
Analysis 1:	MS04-813-3	EPA Method 8270C	03/21/2013 09:24	RMS	NA	NA	Varian, VF-5MS,30 m, 0.25 mm ID, 0.25 µm
Prep 1:	21597	EPA 3545	03/18/2013 15:26	CAP	30.1 g	1.00 mL	NA

Analyte	CAS No.	Result (ug/kg)	PQL	Dilution Factor	Flags	File ID
2-Methylnaphthalene	91-57-6	ND	166	1.00	U	MS04-813-3
Acenaphthene	83-32-9	ND	166	1.00	U	MS04-813-3
Acenaphthylene	208-96-8	ND	166	1.00	U	MS04-813-3
Anthracene	120-12-7	ND	166	1.00	U	MS04-813-3
Benzo(a)anthracene	56-55-3	ND	166	1.00	U	MS04-813-3
Benzo(a)pyrene	50-32-8	ND	166	1.00	U	MS04-813-3
Benzo(b)fluoranthene	205-99-2	ND	166	1.00	U	MS04-813-3
Benzo(g,h,i)perylene	191-24-2	ND	166	1.00	U	MS04-813-3
Benzo(k)fluoranthene	207-08-9	ND	166	1.00	U	MS04-813-3
Chrysene	218-01-9	ND	166	1.00	U	MS04-813-3
Dibenz(a,h)anthracene	53-70-3	ND	166	1.00	U	MS04-813-3
Fluoranthene	206-44-0	ND	166	1.00	U	MS04-813-3
Fluorene	86-73-7	ND	166	1.00	U	MS04-813-3
Indeno(1,2,3-cd)pyrene	193-39-5	ND	166	1.00	U	MS04-813-3
Naphthalene	91-20-3	ND	166	1.00	U	MS04-813-3
Phenanthrene	85-01-8	ND	166	1.00	U	MS04-813-3
Pyrene	129-00-0	ND	166	1.00	U	MS04-813-3

Surrogate	CAS No.	% Recovery	Limits (%)	Q ¹	File ID
2-Fluorobiphenyl	321-60-8	116	30.0-115	*	MS04-813-3
Terphenyl-d14	1718-51-0	60.4	18.0-137		MS04-813-3
Nitrobenzene-d5	4165-60-0	78.5	23.0-120		MS04-813-3

¹Qualifier column where "*" denotes value outside the control limits or 'D' denotes value was diluted out.

ND: Denotes analyte not detected at a concentration greater than the PQL.

PQL (Practical Quantitation Limit). Denotes lowest analyte concentration reportable for the sample.



Quality Control Results
Lab Control Sample
Job Number: 13030160

Pace Analytical Services, Inc.
 2190 Technology Drive
 Schenectady, NY 12308
 Phone: 518.346.4592
 Fax: 518.381.6055

Client: PACE ANALYTICAL SERVICES, INC.
Project: EFI - AFS Market
Client Sample ID: Lab Control Sample (AQ03584L)
Lab Sample ID: LCS-02

Collection Date: N/A
Sample Matrix: SOIL
Received Date: N/A
Percent Solid: N/A

	Batch ID	Method	Date	Analyst	Init Wt./Vol.	Final Vol.	Column
Analysis 1:	MS04-813-4	EPA Method 8270C	03/21/2013 09:45	RMS	NA	NA	Varian, VF-5MS,30 m, 0.25 mm ID, 0.25 µm
Prep 1:	21597	EPA 3545	03/18/2013 15:26	CAP	30.5 g	1.00 mL	NA

Analyte Spiked	CAS No.	Added (ug/kg)	LCS (ug/kg)	LCS % Rec.	Q ¹	Limits (%)
Acenaphthene	83-32-9	3280	2660	81.1		33.0-117
Acenaphthylene	208-96-8	3280	2640	80.6		36.0-112
Anthracene	120-12-7	3280	3040	92.8		33.0-125
Benzo(a)anthracene	56-55-3	3280	5290	161	*	41.0-127
Benzo(a)pyrene	50-32-8	3280	3320	101		27.0-127
Benzo(b)fluoranthene	205-99-2	3280	2840	86.6		36.0-126
Benzo(g,h,i)perylene	191-24-2	3280	2790	85.0		25.0-120
Benzo(k)fluoranthene	207-08-9	3280	3580	109		44.0-125
Chrysene	218-01-9	3280	4040	123		41.0-123
Dibenz(a,h)anthracene	53-70-3	3280	2580	78.8		35.0-118
Fluoranthene	206-44-0	3280	3100	94.4		33.0-118
Fluorene	86-73-7	3280	2360	72.0		29.0-120
Indeno(1,2,3-cd)pyrene	193-39-5	3280	2880	88.0		35.0-113
Naphthalene	91-20-3	3280	2560	78.1		24.0-119
Phenanthrene	85-01-8	3280	2640	80.6		41.0-118
Pyrene	129-00-0	3280	3510	107		42.0-122

¹Qualifier column where "*" denotes value outside the control limits. Note: RPD criteria does not apply if either the sample and duplicate sample are not detected.

Surrogate	CAS No.	% Recovery	Limits (%)	Q ¹	File ID
2-Fluorobiphenyl	321-60-8	96.0	30.0-115		MS04-813-4
Terphenyl-d14	1718-51-0	112	18.0-137		MS04-813-4
Nitrobenzene-d5	4165-60-0	91.3	23.0-120		MS04-813-4

¹Qualifier column where "*" denotes value outside the control limits or 'D' denotes value was diluted out.

ND: Denotes analyte not detected at a concentration greater than the PQL.

PQL (Practical Quantitation Limit). Denotes lowest analyte concentration reportable for the sample.



**Quality Control Results
Method Blank**

Job Number: 13030160

Pace Analytical Services, Inc.
2190 Technology Drive
Schenectady, NY 12308
Phone: 518.346.4592
Fax: 518.381.6055

Client: PACE ANALYTICAL SERVICES, INC.
Project: EFI - AFS Market
Client Sample ID: Method Blank (AQ03587B)
Lab Sample ID: SBLK-05

Collection Date: N/A
Sample Matrix: WATER
Received Date: N/A
Percent Solid: N/A

	Batch ID	Method	Date	Analyst	Init Wt./Vol.	Final Vol.	Column
Analysis 1:	MS04-813-9	EPA Method 8270C	03/21/2013 13:08	RMS	NA	NA	Varian, VF-5MS,30 m, 0.25 mm ID, 0.25 µm
Prep 1:	21606	EPA 3520C	03/20/2013 08:15	OCD	1000 mL	1.00 mL	NA

Analyte	CAS No.	Result (ug/L)	PQL	Dilution Factor	Flags	File ID
2-Methylnaphthalene	91-57-6	ND	5.00	1.00	U	MS04-813-9
Acenaphthene	83-32-9	ND	5.00	1.00	U	MS04-813-9
Acenaphthylene	208-96-8	ND	5.00	1.00	U	MS04-813-9
Anthracene	120-12-7	ND	5.00	1.00	U	MS04-813-9
Benzo(a)anthracene	56-55-3	ND	5.00	1.00	U	MS04-813-9
Benzo(a)pyrene	50-32-8	ND	5.00	1.00	U	MS04-813-9
Benzo(b)fluoranthene	205-99-2	ND	5.00	1.00	U	MS04-813-9
Benzo(g,h,i)perylene	191-24-2	ND	5.00	1.00	U	MS04-813-9
Benzo(k)fluoranthene	207-08-9	ND	5.00	1.00	U	MS04-813-9
Chrysene	218-01-9	ND	5.00	1.00	U	MS04-813-9
Dibenz(a,h)anthracene	53-70-3	ND	5.00	1.00	U	MS04-813-9
Fluoranthene	206-44-0	ND	5.00	1.00	U	MS04-813-9
Fluorene	86-73-7	ND	5.00	1.00	U	MS04-813-9
Indeno(1,2,3-cd)pyrene	193-39-5	ND	5.00	1.00	U	MS04-813-9
Naphthalene	91-20-3	ND	5.00	1.00	U	MS04-813-9
Phenanthrene	85-01-8	ND	5.00	1.00	U	MS04-813-9
Pyrene	129-00-0	ND	5.00	1.00	U	MS04-813-9

Surrogate	CAS No.	% Recovery	Limits (%)	Q ¹	File ID
2-Fluorobiphenyl	321-60-8	85.4	30.0-115		MS04-813-9
Terphenyl-d14	1718-51-0	81.0	18.0-137		MS04-813-9
Nitrobenzene-d5	4165-60-0	106	23.0-120		MS04-813-9

¹Qualifier column where "*" denotes value outside the control limits or 'D' denotes value was diluted out.

ND: Denotes analyte not detected at a concentration greater than the PQL.

PQL (Practical Quantitation Limit). Denotes lowest analyte concentration reportable for the sample.



**Quality Control Results
Lab Control Sample**

Job Number: 13030160

Pace Analytical Services, Inc.
2190 Technology Drive
Schenectady, NY 12308
Phone: 518.346.4592
Fax: 518.381.6055

Client: PACE ANALYTICAL SERVICES, INC.
Project: EFI - AFS Market
Client Sample ID: Lab Control Sample (AQ03587L)
Lab Sample ID: LCS-05

Collection Date: N/A
Sample Matrix: WATER
Received Date: N/A
Percent Solid: N/A

	Batch ID	Method	Date	Analyst	Init Wt./Vol.	Final Vol.	Column
Analysis 1:	MS04-813-10	EPA Method 8270C	03/21/2013 13:29	RMS	NA	NA	Varian, VF-5MS,30 m, 0.25 mm ID, 0.25 µm
Prep 1:	21606	EPA 3520C	03/20/2013 08:15	OCD	1000 mL	1.00 mL	NA

Analyte Spiked	CAS No.	Added (ug/L)	LCS (ug/L)	LCS % Rec.	Q ¹	Limits (%)
Acenaphthene	83-32-9	100	79.0	79.0		33.0-117
Acenaphthylene	208-96-8	100	77.8	77.8		36.0-112
Anthracene	120-12-7	100	90.1	90.1		33.0-125
Benzo(a)anthracene	56-55-3	100	139	139	*	41.0-127
Benzo(a)pyrene	50-32-8	100	103	103		27.0-127
Benzo(b)fluoranthene	205-99-2	100	87.4	87.4		36.0-126
Benzo(g,h,i)perylene	191-24-2	100	94.1	94.1		25.0-120
Benzo(k)fluoranthene	207-08-9	100	101	101		44.0-125
Chrysene	218-01-9	100	96.2	96.2		41.0-123
Dibenz(a,h)anthracene	53-70-3	100	85.9	85.9		35.0-118
Fluoranthene	206-44-0	100	93.7	93.7		33.0-118
Fluorene	86-73-7	100	62.6	62.6		29.0-120
Indeno(1,2,3-cd)pyrene	193-39-5	100	95.2	95.2		35.0-113
Naphthalene	91-20-3	100	79.1	79.1		24.0-119
Phenanthrene	85-01-8	100	98.2	98.2		41.0-118
Pyrene	129-00-0	100	89.8	89.8		42.0-122

¹Qualifier column where "*" denotes value outside the control limits. Note: RPD criteria does not apply if either the sample and duplicate sample are not detected.

Surrogate	CAS No.	% Recovery	Limits (%)	Q ¹	File ID
2-Fluorobiphenyl	321-60-8	94.4	30.0-115		MS04-813-10
Terphenyl-d14	1718-51-0	104	18.0-137		MS04-813-10
Nitrobenzene-d5	4165-60-0	96.5	23.0-120		MS04-813-10

¹Qualifier column where "*" denotes value outside the control limits or 'D' denotes value was diluted out.

ND: Denotes analyte not detected at a concentration greater than the PQL.

PQL (Practical Quantitation Limit). Denotes lowest analyte concentration reportable for the sample.



CHAIN-OF-CUSTODY / Analytical Request Document

The Chain-of-Custody is a LEGAL DOCUMENT. All relevant fields must be completed accurately.

Section A
 Required Client Information:
 Company: **EFI GLOBAL**
 Address: **JOHN BURKART**
 Email To: **EFI@GLOBAL.COM**
 Phone: _____
 Fac: _____

Section B
 Required Project Information:
 Report To: **SAMR**
 Copy To: **BODNARUK@SALTIDE@**
VEGIZON.NET
 Purchase Order No.: **94705-04869.1**
 Project Name: **AFS MARKET**
 Project Number: **94705-04869.1**

Section C
 Invoice Information:
 Attention: _____
 Company Name: _____
 Address: _____
 Pace Quote Reference: _____
 Pace Project Manager: _____
 Pace Profile #: _____

Site Location: _____
 STATE: _____

Agency: _____
 NPDES GROUND WATER DRINKING WATER
 UST RCRA OTHER

Page: _____ of _____
 1696296

<13030160PI>
 130301601

ITEM #	Section D Required Client Information	Matrix Codes MATRIX CODE	SAMPLE TYPE (G=GRAB C=COMP)	COLLECTED		SAMPLE TEMP AT COLLECTION	# OF CONTAINERS	Preservatives	Y/N	Requested Analysis Filtered (Y/N)			Residual Chlorine (Y/N)	Pace Project No./ Lab I.D.		
				DATE	TIME					DATE	TIME	DATE			TIME	
1	B-1	Drinking Water	SL	3/15/13	09:15	5	Unpreserved	Analysis Test 1	Y					AQ0358400		
2	B-2	Drinking Water	SL	3/15/13	09:45	5	Unpreserved	VOC 8260	Y					AQ0358500		
3	B-3	Drinking Water	SL	3/15/13	10:35	5	Unpreserved	VOC 8270	Y					AQ0358600		
4	T.W-1 *	Drinking Water	WT	3/15/13	11:30	5	Unpreserved		Y					AQ0358700		
5																
6																
7																
8																
9																
10																
11																
12																
ADDITIONAL COMMENTS		RELINQUISHED BY / AFFILIATION		DATE	TIME	ACCEPTED BY / AFFILIATION		DATE	TIME	SAMPLE CONDITIONS		Temp in °C	Received on	Sealed Cooler	Cutdry	Samples Intact
* LIMITED VOLUME SVOC		GRAB BODNARUK/EFI Fedex		3/15/13	16:00	Fedex		3/15/13	16:00	5.1	Y	Y	Y	N	Y	Y
				3/16/13	10:35	Angela Combs		3/16/13	10:35	(IR)						

SAMPLER NAME AND SIGNATURE
 PRINT Name of SAMPLER: **GRAB BODNARUK**
 SIGNATURE of SAMPLER: *[Signature]*
 DATE SIGNED (MM/DD/YY): **3/15/13**

ORIGINAL

Appendix F: Other Supporting Documentation



[CLICK HERE TO SIGN UP FOR BUILDINGS NEWS](#)

NYC Department of Buildings
Property Profile Overview

356 VERNON AVENUE

VERNON AVENUE 356 - 356

BROOKLYN 11206

Health Area : 1900
 Census Tract : 287
 Community Board : 303
 Buildings on Lot : 1

BIN# 3042943

Tax Block : 1589
 Tax Lot : 20
 Condo : NO
 Vacant : NO

[View DCP Addresses...](#)

[Browse Block](#)

[View Zoning Documents](#)

[View Challenge Results](#)

[Pre - BIS PA](#)

[View Certificates of Occupancy](#)

Cross Street(s): LEWIS AVENUE, STUYVESANT AVENUE

DOB Special Place Name:

DOB Building Remarks:

Landmark Status:

Special Status: N/A

Local Law: NO

Loft Law: NO

SRO Restricted: NO

TA Restricted: NO

UB Restricted: NO

Environmental Restrictions: N/A

Grandfathered Sign: NO

Legal Adult Use: NO

City Owned: NO

Additional BINs for Building: NONE

Special District: UNKNOWN

This property is not located in an area that may be affected by Tidal Wetlands, Freshwater Wetlands, Coastal Erosion Hazard Area, or Special Flood Hazard Area. [Click here for more information](#)

Department of Finance Building Classification: V0-VACANT LAND

Please Note: The Department of Finance's building classification information shows a building's tax status, which may not be the same as the legal use of the structure. To determine the legal use of a structure, research the records of the Department of Buildings.

	Total	Open	Elevator Records
Complaints	0	0	Electrical Applications
Violations-DOB	1	0	Permits In-Process / Issued
Violations-ECB (DOB)	0	0	Illuminated Signs Annual Permits
Jobs/Filings	1		Plumbing Inspections
ARA / LAA Jobs	0		Open Plumbing Jobs / Work Types
Total Jobs	1		Facades
Actions	12		Marquee Annual Permits
OR Enter Action Type: <input type="text"/>			Boiler Records
OR Select from List: <input type="text" value="Select..."/>			DEP Boiler Information
AND <input type="text" value="Show Actions"/>			Crane Information
			After Hours Variance Permits

If you have any questions please review these [Frequently Asked Questions](#), the [Glossary](#), or call the 311 Citizen Service Center by dialing 311 or (212) NEW YORK outside of New York City.



[CLICK HERE TO SIGN UP FOR BUILDINGS NEWS](#)

NYC Department of Buildings

Actions

Page: 1

Premises: 356 VERNON AVENUE BROOKLYN

BIN: [3042943](#) Block: 1589 Lot: 20

NUMBER	TYPE	FILE DATE
		00/00/0000
ALT 12889-092423	ALTERATION	00/00/1923
ALT 16180-090123	ALTERATION	00/00/1923
ALT 3366-081848	ALTERATION	00/00/1948
CERT 155212-040557	(PDF) CERTIFICATE OF OCCUPANCY	00/00/1957
CLAS 6-051440		00/00/1905
FE 428-052840	FIRE ESCAPE	00/00/1940
FO 1474-052350	OIL BURNER APPLICATION	00/00/1950
HERE TOFORECONVERTEDDWEL		00/00/0000
PDP &D77-183-1-18		00/00/1918
REMO VEDO		00/00/0000
UB 163-86	UNSAFE BUILDING	05/22/1986
V* 4599WALSHVIOLATI-102148	DOB VIOLATION - CLOSED	00/00/0000
CLOSURE DATE: 09/28/2011		

If you have any questions please review these [Frequently Asked Questions](#), the [Glossary](#), or call the 311 Citizen Service Center by dialing 311 or (212) NEW YORK outside of New York City.



[CLICK HERE TO SIGN UP FOR BUILDINGS NEWS](#)

NYC Department of Buildings
Property Profile Overview

367 VERNON AVENUE

VERNON AVENUE 367 - 367

BROOKLYN 11206

Health Area : 1900
 Census Tract : 287
 Community Board : 303

BIN# 3830086

Tax Block : 1586
 Tax Lot : 56
 Condo : NO
 Vacant : YES

[View DCP Addresses...](#) [Browse Block](#)

[View Zoning Documents](#) [View Challenge Results](#) [Pre - BIS PA](#) [View Certificates of Occupancy](#)

Cross Street(s): LEWIS AVENUE, STUYVESANT AVENUE

DOB Special Place Name:

DOB Building Remarks:

Landmark Status:

Special Status: N/A

Local Law: NO

Loft Law: NO

SRO Restricted: NO

TA Restricted: NO

UB Restricted: NO

Environmental Restrictions: HAZMAT/NOISE/AIR

Grandfathered Sign: NO

Legal Adult Use: NO

City Owned: NO

Additional BINs for Building: NONE

Special District: UNKNOWN

This property is not located in an area that may be affected by Tidal Wetlands, Freshwater Wetlands, Coastal Erosion Hazard Area, or Special Flood Hazard Area. [Click here for more information](#)

Department of Finance Building Classification: G7-GARAGE/GAS STAT'N

Please Note: The Department of Finance's building classification information shows a building's tax status, which may not be the same as the legal use of the structure. To determine the legal use of a structure, research the records of the Department of Buildings.

	Total	Open	Elevator Records
Complaints	0	0	Electrical Applications
Violations-DOB	0	0	Permits In-Process / Issued
Violations-ECB (DOB)	0	0	Illuminated Signs Annual Permits
Jobs/Filings	0		Plumbing Inspections
ARA / LAA Jobs	0		Open Plumbing Jobs / Work Types
Total Jobs	0		Facades
Actions	9		Marquee Annual Permits
OR Enter Action Type: <input type="text"/>			Boiler Records
OR Select from List: <input type="text" value="Select..."/>			DEP Boiler Information
AND <input type="text" value="Show Actions"/>			Crane Information
			After Hours Variance Permits

If you have any questions please review these [Frequently Asked Questions](#), the [Glossary](#), or call the 311 Citizen Service Center by dialing 311 or (212) NEW YORK outside of New York City.



[CLICK HERE TO SIGN UP FOR BUILDINGS NEWS](#)

NYC Department of Buildings

Actions

Page: 1

Premises: 367 VERNON AVENUE BROOKLYN

BIN: [3830086](#) Block: 1586 Lot: 56

NUMBER	TYPE	FILE DATE
COF 2465-041861		00/00/1961
DEMO 784-367-122674		00/00/1974
DEMO 1144-101580		00/00/1980
FO 3542-050647	OIL BURNER APPLICATION	00/00/1947
FO 4952-101060	OIL BURNER APPLICATION	00/00/1960
PRS 1628-060539	PLUMBING REPAIR SLIP	00/00/1939
PRS 839-367-022361	PLUMBING REPAIR SLIP	00/00/1961
REMO VEDO		00/00/0000
UNKN 4-5-211914US116FOWLERVIO		00/00/0000

If you have any questions please review these [Frequently Asked Questions](#), the [Glossary](#), or call the 311 Citizen Service Center by dialing 311 or (212) NEW YORK outside of New York City.



[CLICK HERE TO SIGN UP FOR BUILDINGS NEWS](#)

NYC Department of Buildings
Property Profile Overview

369 VERNON AVENUE

VERNON AVENUE 369 - 369

BROOKLYN 11206

Health Area : 1900
 Census Tract : 287
 Community Board : 303

BIN# 3830087

Tax Block : 1586
 Tax Lot : 53
 Condo : NO
 Vacant : YES

[View DCP Addresses...](#)

[Browse Block](#)

[View Zoning Documents](#)

[View Challenge Results](#)

[Pre - BIS PA](#)

[View Certificates of Occupancy](#)

Cross Street(s): LEWIS AVENUE, STUYVESANT AVENUE

DOB Special Place Name:

DOB Building Remarks:

Landmark Status:

Special Status: N/A

Local Law: NO

Loft Law: NO

SRO Restricted: NO

TA Restricted: NO

UB Restricted: NO

Environmental Restrictions: HAZMAT/NOISE/AIR

Grandfathered Sign: NO

Legal Adult Use: NO

City Owned: NO

Additional BINs for Building: NONE

Special District: UNKNOWN

This property is not located in an area that may be affected by Tidal Wetlands, Freshwater Wetlands, Coastal Erosion Hazard Area, or Special Flood Hazard Area. [Click here for more information](#)

Department of Finance Building Classification: G7-GARAGE/GAS STAT'N

Please Note: The Department of Finance's building classification information shows a building's tax status, which may not be the same as the legal use of the structure. To determine the legal use of a structure, research the records of the Department of Buildings.

	Total	Open	
Complaints	0	0	Elevator Records
Violations-DOB	0	0	Electrical Applications
Violations-ECB (DOB)	0	0	Permits In-Process / Issued
Jobs/Filings	0		Illuminated Signs Annual Permits
ARA / LAA Jobs	0		Plumbing Inspections
Total Jobs	0		Open Plumbing Jobs / Work Types
Actions	12		Facades
OR Enter Action Type: <input type="text"/>			Marquee Annual Permits
OR Select from List: <input type="text" value="Select..."/>			Boiler Records
AND <input type="text" value="Show Actions"/>			DEP Boiler Information
			Crane Information
			After Hours Variance Permits

If you have any questions please review these [Frequently Asked Questions](#), the [Glossary](#), or call the 311 Citizen Service Center by dialing 311 or (212) NEW YORK outside of New York City.



[CLICK HERE TO SIGN UP FOR BUILDINGS NEWS](#)

NYC Department of Buildings

Actions

Page: 1

Premises: 369 VERNON AVENUE BROOKLYN

BIN: [3830087](#) Block: 1586 Lot: 53

NUMBER	TYPE	FILE DATE
C -A8435-121163	CONSTRUCTION	00/00/1963
DEMO 1144-369-101580		00/00/1980
DEPT V21T		00/00/0000
FO 1125-071763	OIL BURNER APPLICATION	00/00/1963
FO 776-369-062673	OIL BURNER APPLICATION	00/00/1973
REMO VEDTENHOUSEDEPTV2		00/00/0000
UB 21-3695-16-83-010280	UNSAFE BUILDING	00/00/1936
UB 296-367FELERES6-6-022674	UNSAFE BUILDING	00/00/1936
UNK 4-5-211915US115FOWLERHEA	UNKNOWN	00/00/0000
UNK 4-24-3127972090COCKERELL	UNKNOWN	00/00/1924
UNKN 3-14-3014411095WALSHVIOL		00/00/1914
VIOL ATIONREMOVED		00/00/0000

If you have any questions please review these [Frequently Asked Questions](#), the [Glossary](#), or call the 311 Citizen Service Center by dialing 311 or (212) NEW YORK outside of New York City.



[CLICK HERE TO SIGN UP FOR BUILDINGS NEWS](#)

NYC Department of Buildings
Property Profile Overview

371 VERNON AVENUE
 VERNON AVENUE

371 - 371

BROOKLYN 11206

Health Area : 1900
 Census Tract : 287
 Community Board : 303

BIN# 3830088

Tax Block : 1586
 Tax Lot : 52
 Condo : NO
 Vacant : YES

[View DCP Addresses...](#)

[Browse Block](#)

[View Zoning Documents](#)

[View Challenge Results](#)

[Pre - BIS PA](#)

[View Certificates of Occupancy](#)

Cross Street(s): LEWIS AVENUE, STUYVESANT AVENUE

DOB Special Place Name:

DOB Building Remarks:

Landmark Status:

Special Status: N/A

Local Law: NO

Loft Law: NO

SRO Restricted: NO

TA Restricted: NO

UB Restricted: NO

Environmental Restrictions: HAZMAT/NOISE/AIR

Grandfathered Sign: NO

Legal Adult Use: NO

City Owned: NO

Additional BINs for Building: NONE

Special District: UNKNOWN

This property is not located in an area that may be affected by Tidal Wetlands, Freshwater Wetlands, Coastal Erosion Hazard Area, or Special Flood Hazard Area. [Click here for more information](#)

Department of Finance Building Classification: G7-GARAGE/GAS STAT'N

Please Note: The Department of Finance's building classification information shows a building's tax status, which may not be the same as the legal use of the structure. To determine the legal use of a structure, research the records of the Department of Buildings.

	Total	Open	
Complaints	0	0	Elevator Records
Violations-DOB	0	0	Electrical Applications
Violations-ECB (DOB)	0	0	Permits In-Process / Issued
Jobs/Filings	0		Illuminated Signs Annual Permits
ARA / LAA Jobs	0		Plumbing Inspections
Total Jobs	0		Open Plumbing Jobs / Work Types
Actions	6		Facades
OR Enter Action Type: <input type="text"/>			Marquee Annual Permits
OR Select from List: <input type="text" value="Select..."/>			Boiler Records
AND <input type="text" value="Show Actions"/>			DEP Boiler Information
			Crane Information
			After Hours Variance Permits

If you have any questions please review these [Frequently Asked Questions](#), the [Glossary](#), or call the 311 Citizen Service Center by dialing 311 or (212) NEW YORK outside of New York City.



[CLICK HERE TO SIGN UP FOR BUILDINGS NEWS](#)

NYC Department of Buildings

Actions

Page: 1

Premises: 371 VERNON AVENUE BROOKLYN

BIN: [3830088](#) Block: 1586 Lot: 52

NUMBER	TYPE	FILE DATE
BN 4072-090869	BUILDING NOTICE	00/00/1969
BN 201-371CBL274-011971	BUILDING NOTICE	00/00/1971
DEM 568-371-050280	DEMOLITION	00/00/1980
FO 2471-072050	OIL BURNER APPLICATION	00/00/1950
UB 1581(371DISP)HUDS-122971	UNSAFE BUILDING	00/00/1912
UNK 5-12-83	UNKNOWN	00/00/1912

If you have any questions please review these [Frequently Asked Questions](#), the [Glossary](#), or call the 311 Citizen Service Center by dialing 311 or (212) NEW YORK outside of New York City.



[CLICK HERE TO SIGN UP FOR BUILDINGS NEWS](#)

NYC Department of Buildings

Property Profile Overview

1100 MYRTLE AVENUE

BROOKLYN 11206

BIN# 3848334

MYRTLE AVENUE 1100 - 1100

Health Area : 1900
 Census Tract : 287
 Community Board : 303

Tax Block : 1586
 Tax Lot : 12

[View DCP Addresses...](#) [Browse Block](#)

[View Zoning Documents](#) [View Challenge Results](#) [Pre - BIS PA](#) [View Certificates of Occupancy](#)

Cross Street(s): LEWIS AVENUE, BROADWAY

DOB Special Place Name:

DOB Building Remarks:

Landmark Status:		Special Status:	N/A
Local Law:	NO	Loft Law:	NO
SRO Restricted:	NO	TA Restricted:	NO
UB Restricted:	NO		
Environmental Restrictions:	HAZMAT/NOISE/AIR	Grandfathered Sign:	NO
Legal Adult Use:	NO	City Owned:	NO
Additional BINs for Building:	NONE		

Special District: UNKNOWN

This property is not located in an area that may be affected by Tidal Wetlands, Freshwater Wetlands, Coastal Erosion Hazard Area, or Special Flood Hazard Area. [Click here for more information](#)

Department of Finance Building Classification: E1-WAREHOUSE

Please Note: The Department of Finance's building classification information shows a building's tax status, which may not be the same as the legal use of the structure. To determine the legal use of a structure, research the records of the Department of Buildings.

	Total	Open	
Complaints	1	0	Elevator Records
Violations-DOB	4	2	Electrical Applications
Violations-ECB (DOB)	1	1	Permits In-Process / Issued
Jobs/Filings	6		Illuminated Signs Annual Permits
ARA / LAA Jobs	0		Plumbing Inspections
Total Jobs	6		Open Plumbing Jobs / Work Types
Actions	15		Facades
			Marquee Annual Permits
			Boiler Records
			DEP Boiler Information
			Crane Information
			After Hours Variance Permits

OR Enter Action Type:

OR Select from List:

AND

If you have any questions please review these [Frequently Asked Questions](#), the [Glossary](#), or call the 311 Citizen Service Center by dialing 311 or (212) NEW YORK outside of New York City.



[CLICK HERE TO SIGN UP FOR BUILDINGS NEWS](#)

NYC Department of Buildings

Actions

Page: 1

Premises: 1100 MYRTLE AVENUE BROOKLYN

BIN: [3848334](#) Block: 1586 Lot: 12

NUMBER	TYPE	FILE DATE
ALT 459-17	ALTERATION	01/23/1917
ALT 3051-18	ALTERATION	06/18/1918
ALT 681-19 REVIVED	ALTERATION	03/17/1919
ALT 8153-35 S&P	ALTERATION	07/11/1935
ALT 1475-64	ALTERATION	06/05/1964
ALT 1027-69	ALTERATION	06/09/1969
ALT 2438-18	ALTERATION	07/31/1918
ALT 1392-19	ALTERATION	03/21/1919
ALT 5795-35	ALTERATION	07/24/1935
BN 3753-39	BUILDING NOTICE	06/05/1939
CO 300868737 (PDF)	CERTIFICATE OF OCCUPANCY	10/31/2001
DEM 1488-70 (1098)	DEMOLITION	11/15/1970
ES 556-50(1100)	ELECTRIC SIGN	05/25/1950
PRS 5603-44(1100)	PLUMBING REPAIR SLIP	06/05/1944
UB 884-68*	UNSAFE BUILDING	08/02/1968
V 2553-61*	DOB VIOLATION - ACTIVE	10/30/1961
V* 31/46-56*	DOB VIOLATION - CLOSED	11/28/1956
CLOSURE DATE: 09/28/2011		
V* 041701C03FC02	DOB VIOLATION - DISMISSED	04/17/2001
V 070314CCN0301KS	DOB VIOLATION - ACTIVE	07/03/2014
VECL 041701C03FC02	VIOLATION ECB LIEN - ACTIVE	04/17/2001

If you have any questions please review these [Frequently Asked Questions](#), the [Glossary](#), or call the 311 Citizen Service Center by dialing 311 or (212) NEW YORK outside of New York City.



[CLICK HERE TO SIGN UP FOR BUILDINGS NEWS](#)

NYC Department of Buildings
Property Profile Overview

1102 MYRTLE AVENUE

MYRTLE AVENUE 1102 - 1102

BROOKLYN 11206

BIN# 3042895

Health Area : 1900
 Census Tract : 287
 Community Board : 303
 Buildings on Lot : 1

Tax Block : 1586
 Tax Lot : 14
 Condo : NO
 Vacant : NO

[View DCP Addresses...](#)

[Browse Block](#)

[View Zoning Documents](#)

[View Challenge Results](#)

[Pre - BIS PA](#)

[View Certificates of Occupancy](#)

Cross Street(s): LEWIS AVENUE, BROADWAY

DOB Special Place Name:

DOB Building Remarks:

Landmark Status:

Special Status: N/A

Local Law: YES

Loft Law: NO

SRO Restricted: NO

TA Restricted: NO

UB Restricted: NO

Environmental Restrictions: HAZMAT/NOISE/AIR

Grandfathered Sign: NO

Legal Adult Use: NO

City Owned: NO

Additional BINs for Building: NONE

Special District: UNKNOWN

This property is not located in an area that may be affected by Tidal Wetlands, Freshwater Wetlands, Coastal Erosion Hazard Area, or Special Flood Hazard Area. [Click here for more information](#)

Department of Finance Building Classification: K1-STORE BUILDING

Please Note: The Department of Finance's building classification information shows a building's tax status, which may not be the same as the legal use of the structure. To determine the legal use of a structure, research the records of the Department of Buildings.

	Total	Open	Elevator Records
Complaints	0	0	Electrical Applications
Violations-DOB	14	0	Permits In-Process / Issued
Violations-ECB (DOB)	2	0	Illuminated Signs Annual Permits
Jobs/Filings	7		Plumbing Inspections
ARA / LAA Jobs	3		Open Plumbing Jobs / Work Types
Total Jobs	10		Facades
Actions	26		Marquee Annual Permits
OR Enter Action Type: <input type="text"/>			Boiler Records
OR Select from List: <input type="text" value="Select..."/>			DEP Boiler Information
AND <input type="text" value="Show Actions"/>			Crane Information
			After Hours Variance Permits

If you have any questions please review these [Frequently Asked Questions](#), the [Glossary](#), or call the 311 Citizen Service Center by dialing 311 or (212) NEW YORK outside of New York City.



[CLICK HERE TO SIGN UP FOR BUILDINGS NEWS](#)

NYC Department of Buildings
Job Overview

Page: 1 of 1

Premises: 1102 MYRTLE AVENUE BROOKLYN

BIN: [3042895](#) Block: 1586 Lot: 14

To start overview at new date, select Month: Day: Year:

Show All BIS Job Types

Show All Filings

APPLY

FILE DATE	JOB #	DOC #	JOB TYPE	JOB STATUS	STATUS DATE	LIC #	APPLICANT	IN AUDIT	ZONING APPROVAL
01/25/1991	300073907	01	A2	R PERMIT-ENTIRE	04/02/1991	0010658 PE	CHAN		NOT APPLICABLE
REPAIR EXISTING DECAYED PIPES IN THE FL. SLAB. REPAIR EXISTING FLOOR Work on Floor(s): 1									
06/11/1999	300869889	01	A2	Q PERMIT-PARTIAL	11/03/1999	0026764 RA	CHEN		NOT APPLICABLE
INTERIOR RENOVATION OF EXIST FOOD MARKET, RELOCATE TOILETS, INSTALL STOREF Work on Floor(s): 001									
10/27/1999	300952501	01	A2	R PERMIT-ENTIRE	10/27/1999	0066722 PE	Huang		NOT APPLICABLE
To modify the existing sprinkler system to match the proposed ceiling heig Work on Floor(s): 001									
07/25/2000	301038197	01	A2	X SIGNED OFF	02/14/2001	0012636 RA	FOX		NOT APPLICABLE
TO INSTALL AC UNITS AND REFRIG COMPRESSO RS ON ROOF. NO CHANGE IN USE EG Work on Floor(s): 1									
08/09/2000	301069206	01	A2	R PERMIT-ENTIRE	08/09/2000	0043852 PE	ENG		NOT APPLICABLE
INSTALL SPRINKLER ALARM PANEL WITH CENTR AL STATION CONNECTION Work on Floor(s): BAS,1									
12/28/2000	301101368	01	A3	X SIGNED OFF	02/20/2001		KIM		NOT APPLICABLE
INSTALLATION OF AWNING 200'LONG NON ILUM INATED.AWNING READS"FOOD DIMENS Work on Floor(s): 1									
05/13/2014	340142973	01	A3	R PERMIT-ENTIRE	05/14/2014	0088804 PE	LEE		NOT APPLICABLE
MINOR INTERIOR RENOVATION MAINLY WITH SUPERMARKET CASES REPLACEMENTS. NO Work on Floor(s): 001									

If you have any questions please review these [Frequently Asked Questions](#), the [Glossary](#), or call the 311 Citizen Service Center by dialing 311 or (212) NEW YORK outside of New York City.



[CLICK HERE TO SIGN UP FOR BUILDINGS NEWS](#)

NYC Department of Buildings

Actions

Page: 1

Premises: 1102 MYRTLE AVENUE BROOKLYN

BIN: [3042895](#) Block: 1586 Lot: 14

NUMBER	TYPE	FILE DATE
ALT 800-80 (1102)	ALTERATION	00/00/1980
ALT 1695-85	ALTERATION	11/07/1985
ALTA 800-80		00/00/1980
CERIFICATEISSUED8637NB15		00/00/0000
CERT 219516-81	(PDF) CERTIFICATE OF OCCUPANCY	00/00/1981
CO 219516	(PDF) CERTIFICATE OF OCCUPANCY	07/27/1981
CO 242691	(PDF) CERTIFICATE OF OCCUPANCY	12/15/1993
ES 10067-21	ELECTRIC SIGN	00/00/1921
ES 14925-21	ELECTRIC SIGN	00/00/1921
ES 3207-26	ELECTRIC SIGN	00/00/1926
ES 4203-26	ELECTRIC SIGN	00/00/1926
ES 2704-30	ELECTRIC SIGN	00/00/1930
ES 2725-30	ELECTRIC SIGN	00/00/1930
ES 3000-30	ELECTRIC SIGN	00/00/1930
ES 3001-30 (1102)	ELECTRIC SIGN	00/00/1930
ES 11071-31	ELECTRIC SIGN	00/00/1931
ES 8105-31	ELECTRIC SIGN	00/00/1931
ES 141-1102-4-43	ELECTRIC SIGN	00/00/1943
MIS 986-46	MISCELLANEOUS	00/00/1946
MISC 683-90	MISCELLANEOUS	06/13/1990
NB 14426DENIED-20	NEW BUILDING	00/00/1920
NB 1516-21	NEW BUILDING	00/00/1921
PA** 19-1102-80		09/25/2000
PRS 1727-85	PLUMBING REPAIR SLIP	10/02/1985
SPR 684-86	SPRINKLERS	08/11/1986

Next

If you have any questions please review these [Frequently Asked Questions](#), the [Glossary](#), or call the 311 Citizen Service Center by dialing 311 or (212) NEW YORK outside of New York City.



[CLICK HERE TO SIGN UP FOR BUILDINGS NEWS](#)

NYC Department of Buildings
Actions

Page: 2

Premises: 1102 MYRTLE AVENUE BROOKLYN

BIN: [3042895](#) Block: 1586 Lot: 14

NUMBER	TYPE	FILE DATE
V* 021381C101RR DISMISSAL DATE: 12/22/1998	DOB VIOLATION - DISMISSED	00/00/1981 BADGE NO.: 0605
V* 041581PA102RR DISMISSAL DATE: 12/22/1998	DOB VIOLATION - DISMISSED	00/00/1981 BADGE NO.: 0605
V* 120883PA101R DISMISSAL DATE: 12/14/1983	DOB VIOLATION - DISMISSED	12/08/1983
V* 012485PA106N DISMISSAL DATE: 00/00/0000	DOB VIOLATION - DISMISSED	00/00/1985
V* 012485PA106NDEC DISMISSAL DATE: 10/03/2000	DOB VIOLATION - DISMISSED	00/00/1985 BADGE NO.: 1773
V* 012485PA107N DISMISSAL DATE: 09/22/2000	DOB VIOLATION - DISMISSED	00/00/1985 BADGE NO.: 1773
V* 012485PA1079DEC DISMISSAL DATE: 10/03/2000	DOB VIOLATION - DISMISSED	00/00/1985 BADGE NO.: 1773
V* 100785P012 DISMISSAL DATE: 10/12/2000	DOB VIOLATION - DISMISSED	00/00/1985 BADGE NO.: 1702
V* 111885C1201H DISMISSAL DATE: 12/22/1998	DOB VIOLATION - DISMISSED	00/00/1985 BADGE NO.: 0605
V* 111885PA1201H DISMISSAL DATE: 12/22/1998	DOB VIOLATION - DISMISSED	00/00/1985 BADGE NO.: 0605
V* 040286C1001U DISMISSAL DATE: 12/22/1998	DOB VIOLATION - DISMISSED	00/00/1986 BADGE NO.: 0605
V* 040286C1001Y CLOSURE DATE: 09/28/2011	DOB VIOLATION - CLOSED	00/00/1986
V* 062386PAST12T2 DISMISSAL DATE: 00/00/0000	DOB VIOLATION - DISMISSED	00/00/1986
V* 100187LL16NRF04396 DISMISSAL DATE: 10/17/1988	DOB VIOLATION - DISMISSED	00/00/1987
WORK 6-061721		00/00/1921
VEL* 091592C03T3	VIOLATION ECB LIEN DISMISSED	09/15/1992
VEL* 092592C03T1	VIOLATION ECB LIEN DISMISSED	09/25/1992

Previous

If you have any questions please review these [Frequently Asked Questions](#), the [Glossary](#), or call the 311 Citizen Service Center by dialing 311 or (212) NEW YORK outside of New York City.



[CLICK HERE TO SIGN UP FOR BUILDINGS NEWS](#)

NYC Department of Buildings

Property Profile Overview

1104 MYRTLE AVENUE

BROOKLYN 11206

BIN# 3822182

MYRTLE AVENUE 1104 - 1104

Health Area : 1900
 Census Tract : 287
 Community Board : 303

Tax Block : 1586
 Tax Lot : 14

[View DCP Addresses...](#) [Browse Block](#)

[View Zoning Documents](#) [View Challenge Results](#) [Pre - BIS PA](#) [View Certificates of Occupancy](#)

Cross Street(s): LEWIS AVENUE, BROADWAY

DOB Special Place Name:

DOB Building Remarks:

Landmark Status:		Special Status:	N/A
Local Law:	NO	Loft Law:	NO
SRO Restricted:	NO	TA Restricted:	NO
UB Restricted:	NO		
Environmental Restrictions:	HAZMAT/NOISE/AIR	Grandfathered Sign:	NO
Legal Adult Use:	NO	City Owned:	NO
Additional BINs for Building:	NONE		

Special District: UNKNOWN

This property is not located in an area that may be affected by Tidal Wetlands, Freshwater Wetlands, Coastal Erosion Hazard Area, or Special Flood Hazard Area. [Click here for more information](#)

Department of Finance Building Classification: K1-STORE BUILDING

Please Note: The Department of Finance's building classification information shows a building's tax status, which may not be the same as the legal use of the structure. To determine the legal use of a structure, research the records of the Department of Buildings.

	Total	Open	
Complaints	0	0	Elevator Records
Violations-DOB	0	0	Electrical Applications
Violations-ECB (DOB)	0	0	Permits In-Process / Issued
Jobs/Filings	0		Illuminated Signs Annual Permits
ARA / LAA Jobs	0		Plumbing Inspections
Total Jobs	0		Open Plumbing Jobs / Work Types
Actions	2		Facades
OR Enter Action Type: <input type="text"/>			Marquee Annual Permits
OR Select from List: <input type="text" value="Select..."/>			Boiler Records
AND <input type="text" value="Show Actions"/>			DEP Boiler Information
			Crane Information
			After Hours Variance Permits

If you have any questions please review these [Frequently Asked Questions](#), the [Glossary](#), or call the 311 Citizen Service Center by dialing 311 or (212) NEW YORK outside of New York City.



[CLICK HERE TO SIGN UP FOR BUILDINGS NEWS](#)

NYC Department of Buildings

Actions

Page: 1

Premises: 1104 MYRTLE AVENUE BROOKLYN

BIN: [3822182](#) Block: 1586 Lot: 14

NUMBER	TYPE	FILE DATE
BN 924(1102-4)-46	BUILDING NOTICE	00/00/1946
PRS 2166-46	PLUMBING REPAIR SLIP	00/00/1946

If you have any questions please review these [Frequently Asked Questions](#), the [Glossary](#), or call the 311 Citizen Service Center by dialing 311 or (212) NEW YORK outside of New York City.



[CLICK HERE TO SIGN UP FOR BUILDINGS NEWS](#)

NYC Department of Buildings
Property Profile Overview

1116 MYRTLE AVENUE

MYRTLE AVENUE 1116 - 1116

BROOKLYN 11206

Health Area : 1900
 Census Tract : 287
 Community Board : 303

BIN# 3822184

Tax Block : 1586
 Tax Lot : 24
 Condo : NO
 Vacant : YES

[View DCP Addresses...](#) [Browse Block](#)

[View Zoning Documents](#) [View Challenge Results](#) [Pre - BIS PA](#) [View Certificates of Occupancy](#)

Cross Street(s): LEWIS AVENUE, BROADWAY

DOB Special Place Name:

DOB Building Remarks:

Landmark Status:

Special Status: N/A

Local Law: NO

Loft Law: NO

SRO Restricted: NO

TA Restricted: NO

UB Restricted: NO

Environmental Restrictions: HAZMAT/NOISE/AIR

Grandfathered Sign: NO

Legal Adult Use: NO

City Owned: NO

Additional BINs for Building: NONE

Special District: UNKNOWN

This property is not located in an area that may be affected by Tidal Wetlands, Freshwater Wetlands, Coastal Erosion Hazard Area, or Special Flood Hazard Area. [Click here for more information](#)

Department of Finance Building Classification: G7-GARAGE/GAS STAT'N

Please Note: The Department of Finance's building classification information shows a building's tax status, which may not be the same as the legal use of the structure. To determine the legal use of a structure, research the records of the Department of Buildings.

	Total	Open	Elevator Records
Complaints	0	0	Electrical Applications
Violations-DOB	2	0	Permits In-Process / Issued
Violations-ECB (DOB)	0	0	Illuminated Signs Annual Permits
Jobs/Filings	0		Plumbing Inspections
ARA / LAA Jobs	0		Open Plumbing Jobs / Work Types
Total Jobs	0		Facades
Actions	6		Marquee Annual Permits
OR Enter Action Type: <input type="text"/>			Boiler Records
OR Select from List: <input type="text" value="Select..."/>			DEP Boiler Information
AND <input type="text" value="Show Actions"/>			Crane Information
			After Hours Variance Permits

If you have any questions please review these [Frequently Asked Questions](#), the [Glossary](#), or call the 311 Citizen Service Center by dialing 311 or (212) NEW YORK outside of New York City.



[CLICK HERE TO SIGN UP FOR BUILDINGS NEWS](#)

NYC Department of Buildings

Actions

Page: 1

Premises: 1116 MYRTLE AVENUE BROOKLYN

BIN: [3822184](#) Block: 1586 Lot: 24

NUMBER	TYPE	FILE DATE
BN 391-56	BUILDING NOTICE	00/00/1956
DEM 79-46	DEMOLITION	00/00/1946
DEM 677(1116-20)-79	DEMOLITION	00/00/1979
FO 9089-47	OIL BURNER APPLICATION	00/00/1947
UB 126(1116-20)-75	UNSAFE BUILDING	00/00/1975
UNK REP.1544-21CORRSP.S31605	UNKNOWN	00/00/1921
V* 755-59* /1116/ CLOSURE DATE: 09/28/2011	DOB VIOLATION - CLOSED	00/00/1959
V* 2260/1116*-64 CLOSURE DATE: 09/28/2011	DOB VIOLATION - CLOSED	00/00/1964

If you have any questions please review these [Frequently Asked Questions](#), the [Glossary](#), or call the 311 Citizen Service Center by dialing 311 or (212) NEW YORK outside of New York City.



[CLICK HERE TO SIGN UP FOR BUILDINGS NEWS](#)

NYC Department of Buildings
Property Profile Overview

1122 MYRTLE AVENUE

MYRTLE AVENUE 1122 - 1122

BROOKLYN 11206

Health Area : 1900
 Census Tract : 287
 Community Board : 303
 Buildings on Lot : 1

BIN# 3042896

Tax Block : 1586
 Tax Lot : 27
 Condo : NO
 Vacant : NO

[View DCP Addresses...](#)

[Browse Block](#)

[View Zoning Documents](#)

[View Challenge Results](#)

[Pre - BIS PA](#)

[View Certificates of Occupancy](#)

Cross Street(s): LEWIS AVENUE, BROADWAY

DOB Special Place Name:

DOB Building Remarks:

Landmark Status:

Special Status: N/A

Local Law: NO

Loft Law: NO

SRO Restricted: NO

TA Restricted: NO

UB Restricted: NO

Environmental Restrictions: HAZMAT/NOISE/AIR

Grandfathered Sign: NO

Legal Adult Use: NO

City Owned: NO

Additional BINs for Building: NONE

Special District: UNKNOWN

This property is not located in an area that may be affected by Tidal Wetlands, Freshwater Wetlands, Coastal Erosion Hazard Area, or Special Flood Hazard Area. [Click here for more information](#)

Department of Finance Building Classification: G7-GARAGE/GAS STAT'N

Please Note: The Department of Finance's building classification information shows a building's tax status, which may not be the same as the legal use of the structure. To determine the legal use of a structure, research the records of the Department of Buildings.

	Total	Open	Elevator Records
Complaints	3	0	Electrical Applications
Violations-DOB	1	1	Permits In-Process / Issued
Violations-ECB (DOB)	0	0	Illuminated Signs Annual Permits
This property has 1 open DOB "Work Without A Permit" Violations and may be subject to DOB civil penalties upon application for a permit.			
Jobs/Filings	1		Plumbing Inspections
ARA / LAA Jobs	0		Open Plumbing Jobs / Work Types
Total Jobs	1		Facades
Actions	8		Marquee Annual Permits
			Boiler Records
			DEP Boiler Information
			Crane Information
			After Hours Variance Permits

OR Enter Action Type:

OR Select from List:

AND

If you have any questions please review these [Frequently Asked Questions](#), the [Glossary](#), or call the 311 Citizen Service Center by dialing 311 or (212) NEW YORK outside of New York City.



[CLICK HERE TO SIGN UP FOR BUILDINGS NEWS](#)

NYC Department of Buildings
Job Overview

Page: 1 of 1

Premises: 1122 MYRTLE AVENUE BROOKLYN

BIN: [3042896](#) Block: 1586 Lot: 27

To start overview at new date, select Month: Day: Year:

FILE DATE	JOB #	DOC #	JOB TYPE	JOB STATUS	STATUS DATE	LIC #	APPLICANT	IN AUDIT	ZONING APPROVAL
01/03/1992	300146223	01	DM	X SIGNED OFF	01/09/1992		NOTO		NOT APPLICABLE

Work on Floor(s): 1ST

If you have any questions please review these [Frequently Asked Questions](#), the [Glossary](#), or call the 311 Citizen Service Center by dialing 311 or (212) NEW YORK outside of New York City.



[CLICK HERE TO SIGN UP FOR BUILDINGS NEWS](#)

NYC Department of Buildings

Actions

Page: 1

Premises: 1122 MYRTLE AVENUE BROOKLYN

BIN: [3042896](#) Block: 1586 Lot: 27

NUMBER	TYPE	FILE DATE
A 8466-35	ALTERATION	00/00/1935
ALT 7360EXTENSION-35	ALTERATION	00/00/1935
ALT 5301-35 1-1B STORE/GARAG	ALTERATION	00/00/1935
CERT ISSD76376-31ALT5301-35 (PDF)	CERTIFICATE OF OCCUPANCY	00/00/1935
FO 2786-48	OIL BURNER APPLICATION	00/00/1948
UNK REP.3820 V*2687-15	UNKNOWN	00/00/1915
UNK REP.9670 V*4679-16	UNKNOWN	00/00/1916
UNK REP.3225-18	UNKNOWN	00/00/1918
VW 020392C03T1VW-92	VIOLATION WORK WITHOUT PERMIT - ACTIVE	02/03/1992

If you have any questions please review these [Frequently Asked Questions](#), the [Glossary](#), or call the 311 Citizen Service Center by dialing 311 or (212) NEW YORK outside of New York City.



NEW YORK CITY DEPARTMENT OF HEALTH AND MENTAL HYGIENE

For office use only CONTROL NUMBER:

Empty box for control number

FREEDOM OF INFORMATION LAW REQUEST FORM

To: Records Access Officer
NYC Department of Health and Mental Hygiene
42-09 28th Street, 14th Floor, CN 31
Long Island City, NY 11101
Phone: (347) 396-8078/6116
Fax: (347) 396-6087
recordsaccess@health.nyc.gov

Date 9/1/2015 15

Dear Record Access Officer:

I, Ramesh Challapalli request copies of any inspection reports and/or records located in the Bureau of Enviromental Health, of the New York City Department of Health and Mental Hygiene.

The records pertain to:

- Lead Poisoning, Animal bite, Employment/Human Resources, Contracts/RFPs, Pest Control, Correctional Health, Early Intervention, Food Safety, Mental Health, Communicable Diseases, School Health, Day Care, Other: Petroleum, hazardous materials spills or releases

Please specify/describe the records you are requesting from the above program(s):

- 173 W. 85th Street, New York, NY.
203 W. 84th Street, New York, NY.
460 W. 60th Street, New York, NY.
1100-1122 Myrtle Avenue Brooklyn, NY.
373 -365 Vernon Ave, Brooklyn, NY.
151 West 54th Street, New York, NY.
835 Sixth Avenue, New York, NY.

Requester's Name: Ramesh Challapalli (Please print) and signature

Requester's Organization:

Requester's Address: 2 McCathern Court, Bridgewater, NJ 08807

Telephone Number: (908) 296 - 4338 E-mail: ramesh@capars.com



Instructions for Application for Records under FOIL

Completion of this form is voluntary. However, it will expedite access to the records you seek, if available.

- Please identify the types of records being requested.
Descriptions of the bureaus and/or records they retain are as follows:
 - Agency Chief Contracting Office (ACCO):** Contracts, Bids and Procurement records
 - Bureau of Customer Services (BCS):** Water bills, water metering
 - Bureau of Environmental Compliance (BEC):**
 - Asbestos Control Program, Hazardous Materials response
 - Air and Noise Permits and inspection records
 - Bureau of Environmental Design and Construction (BEDC):** Design and construction of wastewater treatment plants, water-supply related projects and infrastructure projects
 - Bureau of Environmental Planning and Assessment (BEPA):** SEQRA/CEQR and other environmental review-related records
 - Bureau of Wastewater Treatment (BWT):** Industrial pretreatment program, sewer discharge violations, operation of wastewater treatment plants
 - Bureau of Water and Sewer Operations (BWSO):** Water and sewer main repair
 - Bureau of Water Supply (BWS):** Watershed/aqueduct/reservoir operations, water quality
 - DEP Police:** Reports for watershed- area law enforcement incidents
- Please indicate whether you want to receive copies or want to inspect the records prior to copies being made.
- Please describe, with the greatest amount of detail possible, the type of records you are requesting. Include, if available and when applicable, complaint numbers, contract numbers, addresses, block and lot information, Notice of Violation number, specific time frames or date of incident/occurrence, name of document/form, and account numbers. **Please DO NOT request information about more than one account, NOV, property, etc.,** Please use a separate form for each request.
- Please provide your name, firm/company name, address, phone number or e-mail address where you want the response forwarded.
- Please, either mail or fax the form to the DEP Records Access Officer at the address and number listed on the form. **DO NOT FAX AND MAIL THE FORM.**
- You will receive an acknowledgment of receipt of the request.
- After the search has been performed, you will be contacted by bureau personnel informing you of the results of the search.
- Please do not send payment for records until such time it has been requested. Copying fees are \$.25 per page.

NEW YORK CITY DEPARTMENT OF ENVIRONMENTAL PROTECTION

Application for Records, Article 6 – New York State Public Officers Law, Freedom of Information Law

Complete Part I of this form. Please refer to instruction sheet for assistance in completing this form. If responsive records are located, you will be notified and informed of the required payment. Advance payment is required in check or money order payable to the City of New York before documents will be released. Either send the completed application to the Records Access Officer at NYC DEP, 59-17 Junction Blvd., 19th Fl., Flushing, NY 11373, or fax to (718) 595-6543. **DO NOT FAX AND MAIL.**

PART I. APPLICATION – Check type of record(s) requested:

- | | | | |
|---|--|---|--|
| <input type="checkbox"/> Bid/ Procurement (ACCO) | <input type="checkbox"/> Noise complaints/ inspections (BEC) | <input type="checkbox"/> Sewer main/line repair/construction (BWSO) | <input type="checkbox"/> Water bill accounts/ metering (BCS) |
| <input checked="" type="checkbox"/> Asbestos (BEC) | <input checked="" type="checkbox"/> Environmental Review/SEQRA (BEPA) | <input checked="" type="checkbox"/> Water Quality (BWS/WQ) | <input type="checkbox"/> Personnel records (HRM) |
| <input type="checkbox"/> Hazardous materials emergency response (BEC) | <input type="checkbox"/> Industrial Pretreatment/ sewer discharge violations (BWT) | <input type="checkbox"/> Watershed/ reservoir operations (BWS) | <input type="checkbox"/> Wastewater Treatment Plant operations (BWT) |
| <input type="checkbox"/> Right To Know (BEC) | <input type="checkbox"/> Water main/line repair/construction (BWSO) | <input type="checkbox"/> Watershed area incident reports (DEP PD) | <input type="checkbox"/> _____ |
| <input checked="" type="checkbox"/> Air permits/complaints/ inspections (BEC) | | | <input type="checkbox"/> _____ |

I hereby apply to inspect or receive copies of the following records (use additional sheets as needed and attach):

- _____ 173 W. 85th Street, New York, NY; _____ 203 W. 84th Street, New York, NY;
- _____ 460 W. 60th Street, New York, NY; _____ 1100-1122 Myrtle Avenue Brooklyn, NY;
- _____ 373 -365 Vernon Ave, Brooklyn, NY; _____ 151 West 54th Street, New York, NY;
- _____ 835 Sixth Avenue, New York, NY.

Name: Ramesh Challapalli Phone: 908 296-4338 E-
 Mail: ramesh@capars.com
 Firm: _____

Address: 2 McCathern Court City Bridgewater State NJ Zip
 Code 08807

Signature: *Ramesh Challapalli* Date: 9/1/2015

PART II. DISPOSITION OF REQUEST (TO BE COMPLETED BY THE DEPARTMENT)

APPROVED APPROVED IN PART - - To arrange for access to the records, please contact:

(Department Representative)	(Bureau)	(Phone No.)
Number of Pages: _____	x\$.25 per page = Cost: _____	

- DENIED DENIED IN PART - - for reason(s) checked: References are to Sec. 87 of the Public Officers Law.
- | | |
|--|---|
| <input type="checkbox"/> Exempt: State/Fed. Statute (2(a)) | <input type="checkbox"/> Exempt: Law Enforcement (2(e)) |
| <input type="checkbox"/> Invasion of personal privacy (2(b)) | <input type="checkbox"/> Inter/intra-agency material (2(g)) |
| <input type="checkbox"/> Competitive position injury (2(d)) | <input type="checkbox"/> (Other) _____ |

Brief Description of records not subject to disclosure _____

A denial, in whole or in part, may be appealed within 30 days by writing to the NYCDEP FOIL Appeals Officer, 59-17 Junction Blvd., 19th Fl., Flushing, NY 11373

UNAVAILABLE - - for reason(s) checked:

Not described in sufficient detail

After search, no records responsive to request located

(Other) _____

Not maintained by this Department

LOG NO.: _____

(Department Representative)

(Bureau)

(Date)

Fee Waived Check/M.O. received

Check/M.O. requested

DOC# 050901



NYSDEC SPILL REPORT FORM



DEC REGION: 2 SPILL NUMBER: 1305834
 SPILL NAME: DRUM RUN DEC LEAD: RMPIPER
 SPILL DATE: 09/03/2013 SPILL TIME: 12:15 pm
 CALL RECEIVED DATE: 09/03/2013 RECEIVED TIME: 12:46 pm

SPILL LOCATION

PLACE: DRUM RUN COUNTY: Kings
 STREET: 365 VERNON AVE TOWN/CITY: New York City
 COMMUNITY: BROOKLYN
 CONTACT: DONALD ENG CONTACT PHONE: (646) 584-6483

CONT. FACTOR: Abandoned Drums SPILL REPORTED BY: Local Agency
 FACILITY TYPE: Commercial/Industrial WATERBODY: _____

CALLER REMARKS:
 NYC DEP calling in an abandoned drum for pick up. It contains diesel and water.

MATERIAL	CLASS	SPILLED	RECOVERED	RESOURCES AFFECTED
diesel	Petroleum	3 G		

POTENTIAL SPILLERS

COMPANY	ADDRESS	CONTACT
UNKNOWN	NY	

Tank No.	Tank Size	Material	Cause	Source	Test Method	Leak Rate	Gross Failure
DEC REMARKS:							
9/26/13- 55 gal pumped today. Sanitation notified of empty drum for pickup. Closed.							

<u>PIN</u>	<u>T & A</u>	<u>COST CENTER</u>
CLASS: D3	CLOSE DATE: 09/26/2013	MEETS STANDARDS: False

Ramesh

From: dec.sm.r2foil.Foil <r2foil.Foil@dec.ny.gov>
Sent: Wednesday, September 16, 2015 11:50 AM
To: ramesh@capars.com
Subject: R2-15-3060-1pdf
Attachments: 1305834.pdf

R2-15-3060	Ramesh Challapalli ramesh@capars.com	2 Sites in Brooklyn: -1100-1122 Myrtle Ave: N1, N2 -373-365 Vernon Ave: N1 1305834, 0 pdf
------------	--	---

Dear Mr./Ms:

NYSDEC/Region 2 has reviewed your request for the above referenced records under New York State's Freedom of Information Law (FOIL). Please note that most of our records are filed by number under the names of individuals or corporations. We have no way of locating or retrieving records if they are filed under names or addresses other than those you have provided.

If no records have been located, this does not necessarily mean, and should not be interpreted to mean that there have never been any violations, complaints, claims, investigations or inquiries involving those names or addresses. We cannot make any representations as to whether there are or have been any such violations, complaints, claims, investigations or inquiries.

Attached please find [# Attached pdf file (s)] of free copy of the records located for the names and/or addresses you provided. .

Therefore, your FOIL request has been satisfied and closed.

Please email your future FOILs to Region 2 directly to our email address: r2foil.foil@dec.ny.gov

Please send me an email confirming the receipt of the attachment(s).

Thank you for your request. If you have any questions, please call the FOIL Secretary Gloria Silva at 718-482-4507, or email it to me at r2foil.foil@dec.ny.gov

Sincerely yours,

Fawzy I. Abdelsadek, Ph.D., P.E.
Regional Enforcement Coordinator

Attachment(s): # pdf file (s)

Appendix G: Qualifications of Environmental Professionals

Ramesh Challapalli, Field Professional, PMP, LEED AP

Years Experience: 20

Professional Summary:

- A certified Project Management Professional with Master's degree in Geology and twenty years experience in all facets of environmental investigations including Phase I and Phase II Environmental Site Assessments, Property Condition Assessments, regulatory and compliance audits, remedial investigations, underground storage tank (UST) closure and removal projects.
- The majority of the environmental consulting work conducted in association with a lender or property owner to establish liability management practices and effectively address the stringent due diligence requirements with property transfer. Mr. Challapalli is also a US Green Building Council certified LEED AP professional.
- Phase 1 Environmental Site Assessments- An independent environmental consultant providing contract-based consulting work to major environmental companies, real estate developers and attorneys. Conducted over 1000 Phase I Environmental Site Assessments of commercial, industrial, educational, and multi-family residential properties throughout the northeast.
- Third New York City Water Tunnel - Provided third party independent geological, hydrogeological and geophysical review and analysis to the City of New York for dispute resolution on claims by contractors on differing site conditions encountered during the construction of the Third NYC Water Tunnel in Manhattan.
- Westchester, NY- Prepared preliminary assessment and performed site investigation and remedial investigation prior to the construction of large shopping mall located within Westchester, NY. This investigation involved the installation of over 60 soil borings in order to characterize the site and determine the extent of petroleum contamination prior to initiation of construction activities.
- Auto Parts Retail and Service Chain –Conducted comprehensive environmental investigation of multiple sites within the NY City Metro area and Long Island prior to the acquisition and development by a large national chain involved in automobile parts retail and services. The projects included conducting a Phase I environmental site assessment followed by soil and groundwater sampling to identify potential environmental concerns prior to the initiation of development activities at each site

Licenses and Certifications:

LEED-AP
Project Management Professional
AHERA

Specialized Education:

Master in Sciences, 1989-Brooklyn College of the City University of New York.
Project Management Professional (PMP) Certification

USGBC Certified LEED AP

Licensed AHERA Inspector

Certified NJDEP UST Subsurface Investigator

OSHA 40 HOUR HAZMAT Trained

Property Condition Assessment Course offered by ASTM 2006

How to Inspect and Evaluate the Physical Condition of a Property-New York University-2007

Education:

Brooklyn College, City University of New York
Master of Science-Geology, 1989



Danielle Salerno, Project Manager

242 Old New Brunswick Road, Piscataway, New Jersey, 08854

732-629-7930

Danielle_Salerno@efiglobal.com

Years Experience: 9

Professional Summary:

Ms. Salerno has over nine years of experience in the environmental consulting industry in a variety of roles, including remediation case management as a consultant for major oil companies in New Jersey, national environmental due diligence experience, and wetlands delineation and GIS training. Danielle is an AHERA-accredited asbestos inspector and management planner.

Ms. Salerno has conducted and managed Phase I and II Environmental Site Assessments of commercial, industrial and residential properties throughout the north east United States for a wide range of clients. She has performed and is familiar with Preliminary Assessments and Site Remediation Case Management in accordance with NJDEP regulations for a range of commercial and industrial properties in New Jersey. Ms. Salerno is a licensed AHERA Asbestos Inspector and Asbestos Management Planner.

Ms. Salerno meets the definition of an Environmental Professional as defined in 312.10 of 40 CFR 312.

Project Experience:

Phase I ESAs – Nationwide

Performed hundreds of environmental assessments at a variety of residential, commercial, and industrial properties across the nation at locations ranging from rural areas to large cities. Scope of work typically includes property assessment and determination of potential environmental concerns, historical and regulatory research due diligence and risk assessment in accordance with the latest ASTM standard, as well as asbestos, lead paint, lead in drinking water, and radon sampling.

Preliminary Assessments – Various locations throughout New Jersey

Performed Preliminary Assessments at a variety of commercial and industrial properties throughout New Jersey for the purpose of establishing the requirements to fulfill clients' due diligence obligation for the innocent landowner defense. Scope of work typically includes property assessment and determination of potential environmental concerns, detailed property ownership and operations history, and thorough historical and regulatory research due diligence in accordance with the New Jersey Department of Environmental Protection's Technical Requirements for Site Remediation.

Asbestos-Containing Materials Operation and Maintenance Plan Development – Nationwide

Developed several ACM O&M Plans for various commercial and industrial properties throughout the nation in accordance with OSHA and EPA regulations.

Building Demolition and Excavation Oversight – Various locations throughout New Jersey

Managed the oversight of various building demolition projects, including coordination of contractors, removal of hazardous materials, demolition of building, removal of USTs, dispensers, and appurtenant piping, and excavation of impacted soils. Typically involves working closely with clients, including daily construction updates and budget meetings.

Hazardous Materials Inventories – Various locations throughout the mid-Atlantic region

Part of a team of consultants that performed complete hazardous materials inventories of a 3.4 million square foot auto manufacturing plant and a large decommissioned hospital. Acted as company-client liaison for the entire team, communicating issues and findings from the group and answering client questions.

Utility Survey and Wetlands Delineation of a Steel Foundry – Rockaway, New Jersey

Performed a utility assessment of an operating steel foundry. The assessment included exploring and re-mapping historical utility vaults throughout the property using GPR, magnetic tracing wire, and fiber-optic cameras. Also delineated forested wetlands in a forested area adjacent to the steel forge along the Rockaway River.

GIS Mapping and Survey of a 600-acre Retreat Center – Red Feather Lakes, Colorado

Participated in a large-scale effort to map utilities, trails, buildings, and water features of a 600-acre retreat center in the Rocky Mountains of Colorado using GPS units, GIS software, and historical surveys and maps.

Professional Experience:

Property Solutions Inc., Edison, NJ
2013 - 2015
Project Manager

Shambhala Mountain Center, Red Feather Lakes, CO
Summer 2013
Assistant to the Director of Expansion and Planning

Partner Engineering & Science, Red Bank, NJ
2012- 2013
Staff Professional II

Groundwater Environmental Services, Wall, NJ
2009 - 2012
Associate Environmental Scientist

GZA GeoEnvironmental, Inc., Wayne, NJ
2006-2009
Environmental Scientist II

Specialized Education:

American Red Cross CPR/AED for the Professional Rescuer, Morris Hills YMCA, 2006
OSHA 40-Hour HAZWOPER training, EMILCOTT, 2007
Methodology of Delineating Wetlands, Rutgers University 2007
USDOT/IATA Transportation and Shipping of Hazardous Materials, GZA 2008
OSHA 8-Hour Site Supervisor training, GES, 2009
AHERA Asbestos Inspector Training, Rutgers University 2014
AHERA Asbestos Management Planner Training, Rutgers University 2014

Education:

Kings College, Wilkes-Barre, PA
B.S. Environmental Sciences, 2006

References:

Nenette Paulson
Groundwater Environmental Services
19 Riddle Place
Oceanport, NJ

Richard Swaback
Shambhala Mountain Center
1 Shambhala Way, Red Feather Lakes, CO



**Mandeep S. Sandhu, Sr. District Manager
Director of Assessment
Services – East Region**

242 Old New Brunswick Road, Suite 414, Piscataway, NJ 08854

Office Ph: 732-629-7930

Mobile Ph: 646-372-9889

Email: Mandeep_Sandhu@efiglobal.com

Years Experience: 17

Professional Summary:

Mr. Sandhu has over 17 years of experience conducting and supervising the execution of environmental, industrial hygiene, engineering and other forensic services to a wide variety of industries including insurance companies, finance institutions, government entities and commercial property managers. Mr. Sandhu combines his strengths in business development and client service with his strong management skills focusing on quality, schedule and budget to satisfy the needs of a many stakeholders. He has experience conducting field investigations, reporting, and design as well as managing field staff in completing a wide range of work. Mr. Sandhu also has considerable experience managing large projects encompassing multiple facilities, including coordination of engineering catastrophe response during Hurricane Sandy.

With many years of experience in the due diligence consulting industry, Mr. Sandhu has conducted and managed Property Condition; Physical Needs; Seismic and Phase I and II Environmental Site Assessments and Construction Progress Monitoring and Cost Analysis of commercial, industrial and residential properties throughout the United States and Caribbean for a wide range of clients. As part of environmental investigations, he has performed and aided in indoor air quality (IAQ) assessments, geotechnical sub-surface explorations, groundwater well development, and remedial activity design and implementation. His current responsibilities include managing and developing client relationships from a defined list of key accounts, business development, and leadership for the successful execution of assignments. Mr. Sandhu has extensive knowledge of Fannie Mae DUS requirements, Freddie Mac environmental and engineering guidelines, Small Business Administration (SBA) protocol, conduit lending protocols, and ASTM International E-1527-13 and ASTM E 2018-08 standards.

Mr. Sandhu meets the definition of an Environmental Professional as defined in 312.10 of 40 CFR 312.

Licenses and Certifications:

Occupational Safety and Health Administration (OSHA) 40-Hour Basic Safety and Hazardous Materials Handler

ASTM Property Condition Assessment Training

AHERA Asbestos Inspector

AHERA Asbestos Management Planner

Project Experience:

National CMBS Lender – Retail Strip Centers – 25 retail strip centers in U.S.

Managed Phase I Environmental Site Assessments (ESAs) and Property Condition Assessments for 25 retail strip centers throughout the US as part of a \$175 million portfolio for financing purposes in 2015

Hurricane Sandy, Forensic Investigations

Managed numerous expedited catastrophe response engineering (structural, electrical, mechanical) and environmental (IAQ, microbial and subsurface contamination) investigations for numerous insurance claims between 2012 and 2013

National Portfolio Lender – Petroleum Wholesale – 26 gasoline service station in Southwest U.S.

Managed ESAs for 26 gasoline service stations throughout the southwest as part of a portfolio for financing purposes in 2011

International Hotel Management/Owner & Operator – WHG

Manage and oversee Phase I ESAs, acquisition level Property Condition Assessment (PCAs) and Seismic Evaluations for an international hotel management, owner/operator throughout the US whether it's for financing or acquisition level due diligence since 2011

International Lender – Pre-foreclosure/Acquisition Assessments

Manage and oversee Phase I ESAs, PCAs, Construction Plan & Cost Reviews and Construction Monitoring assignments for an international lender throughout the US since 2009

National CMBS Lender - Project Marlin – 42 Malls in U.S.

Managed CMBS scope of Phase I ESAs, PCAs and Seismic Evaluations of 42 regional malls throughout the U.S. as part of a portfolio acquisition in 10 business days in 2006.

National CMBS Lender - Project Xanadu – Secaucus, NJ

Managed Phase I ESA and third party environmental reviews for preliminary stages of Project Xanadu retail development in the Meadowlands Sports Complex in 2006.

National CMBS Lender - Project Aikman – 55 Commercial Facilities in U.S.

Successfully completed third party reviews of Phase I ESAs and PCAs of 55 sites (hotels, office/retail buildings, light industrial buildings throughout the U.S. as part of a portfolio refinance in six business days in 2006.

National/Regional Real Estate Development/Management Firms –Multi-family Properties throughout Continental U.S.

Completed CMBS, Fannie Mae DUS and/or Freddie Mac scope Phase I Environmental Site Assessments, Property Condition Assessments and Seismic Evaluations for acquisition purposes in five to 15 business days for various regional and national real estate developers and management firms varying from five sites to 45 sites throughout the U.S between 2005 and 2009.

Regional and National Lenders– Las Vegas, NV and Atlantic City, NJ

Managed ESA, PCA, Seismic evaluations of several large casino resorts in both cities between 2006 and 2007

Professional Experience:

EFI Global, Inc., National Client Manager, March 2009-Present; District Manager, January 2014-March 2014; Sr. District Manager & Director of Assessment Services – East Region, April 2015 to Present

LandAmerica Assessment Corporation, Client Manager, July 2005-March 2009; Project Manager, held Jan 2005-July 2005

Aaron & Wright Technical Services, Inc., Project Manager, Feb 2001-Dec 2004

AquaTerra Assessment Services Corporation, Environmental Scientist/Project Manager, May 1998-Feb 2001

Staten Island University Hospital, Associate Counselor, 1996-1998; Environmental Services Technician, 1992-1996

City University of New York – College of Staten Island, Adjunct Lab Technician, 1996-1997

Specialized Education:

Due Diligence at Dawn Seminars, Environmental Data Resources, Inc., 2007, 2008, 2010, 2015

NJDEP Regulatory Training in Underground Storage Tanks, Rutgers University Office of Continuing Professional Education, May 2011

Mold Awareness Training, ALC Environmental, Inc. 2004

Certified Microbial Investigator (CMI) / Certified Microbial Consultant (CMC) Training, NAETI, 2011

AHERA Asbestos Inspector, NAETI, 2014

AHERA Asbestos Management Planner, NAETI, 2014

Education:

Bachelors of Science, Biology, SUNY at Stony Brook, 1995

Affiliations:

Mortgage Bankers Association New York (MBA NY)

Environmental Bankers Association

References:

Skip J. Allen, Construction Administrator
JP Morgan Chase Bank, NA
201 N. Central Ave. 14th Floor, Mail Code: AZ1-1009, Phoenix, AZ 85004-0073

Amy G. Kramer, AVP
Capital One Bank, NA
3840 Highway 22, Mandeville, LA 70471

Michael T. Tartanella, AVP
Capital One Bank, NA
404 5th Ave, 4th Fl, New York, NY 10018

Nahid Hamzei, VP
Westmont Hospitality Group
5847 San Felipe, Suite 4656, Houston, TX 77057

Courses Instructed/ Guest Lecturer:

101 Seminars on Phase I ESA, Property Condition Assessments and Seismic Surveys.