

<p>PROJECT No.: 170430003</p> <p>PROJECT: 240 Huntington Street</p> <p>LOCATION: Brooklyn, New York</p> <p>BCP SITE NO: C224314</p>	<p>CLIENT:</p> <p>300 Huntington Street LLC</p>	<p>DATE: Monday, August 15, 2022</p> <p>WEATHER: Sunny, 68-82 °F Wind: N @ 0.6 – 5.5 mph</p> <p>TIME: 7:00 am – 5:30 pm</p> <p>MONITOR: Ellie Seery</p>
<p>EQUIPMENT:</p> <p>Hand Tools Takeuchi TB230 Mini Excavator Bobcat S650 Kolbeco Excavator CAT 325C Excavator Fundex F2800 Drill Rig XR 3034 Forklift JLG 1255 Telescopic Forklift</p>	<p>PRESENT AT SITE:</p> <p>Langan: Ellie Seery Bauer Structures (Bauer): George Lopez Monadnock Construction Inc. (Monadnock): David Parlo Morris-Shea Bridge Co., Inc (Morris-Shea): AJ Jamie</p>	
<p>OBSERVATIONS, DISCUSSIONS, TEST RESULTS, ETC.:</p> <p>Langan Engineering, Environmental, Surveying, Landscape Architecture and Geology, D.P.C. (Langan) was present to document site remediation in accordance with the New York State Department of Environmental Conservation (NYSDEC)-approved Remedial Action Work Plan (RAWP) for the BCP Site No. C224314.</p> <p>Site Activities</p> <ul style="list-style-type: none"> • Bauer Structures (Bauer) excavated an about 20-foot-long by 5-foot-wide area to about 3 feet below grade surface (bgs) in the southeastern part of the site in preparation for pile cap formwork installation. Excavated material consisted of concrete and historic fill and was screened for odors, staining, and organic vapors using a photoionization detector (PID). No impacts were observed. • Morris-Shea Bridge Co., Inc (Morris-Shea) advanced ten production piles in the eastern part of the site. The boreholes were approximately 16 inches wide. The piles were advanced to 60 feet bgs, and the boreholes were filled with about 3.6 cubic yards (CY) of concrete. During drilling activities there were minimal vibrations, minimal soil cuttings, and minimal displacement of material. No odors were observed and a maximum PID reading of 1.0 ppm was observed in the immediate vicinity of the drilling spoils. <ul style="list-style-type: none"> ○ Soil cuttings produced from drilling activities were stockpiled on polyethylene sheeting and covered at the end of the day. • Langan observed that egress points for truck transport were clean of dirt and other materials derived from the site. <p>Sampling</p> <ul style="list-style-type: none"> • No sampling was conducted. 		

CAMP Activities

Community air monitoring was performed at the perimeters of the site at two locations (upwind and downwind) for particulate matter less than 10 µm in diameter (PM10) and volatile organic compounds (VOC).

- VOC concentrations were not recorded above the action levels established in the site Community Air Monitoring Plan (CAMP).
- Dust was not observed migrating off-site throughout the day.
- A summary of CAMP monitoring data is included below:

Particulate Monitoring (µg/m³)		
	Upwind	Downwind
Minimum 15min Average	21.2	28.0
Maximum 15min Average	73.5	150.0
High Intervals "exceedances" (15min >150 + Upwind level)	N/A	No
Minimum 1min Reading	6.5	3.8
Maximum 1min Reading	398.5	558.5

Organic Vapor Monitoring (ppm)		
	Upwind	Downwind
Minimum 15min Average	0.0	0.0
Maximum 15min Average	0.2	0.1
High Intervals "exceedances" (15min >5+Upwind level)	N/A	No
Minimum 1min Reading	0.0	0.0
Maximum 1min Reading	0.2	0.1

µg/m³ = micrograms per cubic meter
 ppm = parts per million

Anticipated Activities

- Bauer will continue to excavate in preparation for pile cap formwork installation, and conduct general site maintenance activities.
- Morris-Shea will continue to advance production piles in the central part of the site.

240 HUNTINGTON STREET CONSTRUCTION/FOUNDATION - EXPORT SUMMARIES

MATERIALS EXPORT SUMMARY

Facility Name	<i>Clean Earth of Carteret</i>		<i>Allocco Recycling</i>		<i>Advanced Waste Water Treatment Corp.</i>		<i>Allocco Recycling</i>	
Location	<i>Middlesex, NJ</i>		<i>Brooklyn, NY</i>		<i>Farmingdale, NY</i>		<i>Brooklyn, NY</i>	
Type of Waste	<i>Non-Hazardous Soil</i>		<i>Concrete</i>		<i>Water with Trace Gasoline</i>		<i>Scrap Metal</i>	
Today	Number of Loads	Approx. Volume (CY)	Number of Loads	Approx. Volume (CY)	Number of Loads	Approx. Volume (CY)	Number of Loads	Approx. Volume (CY)
	0	-	0	-	0	-	0	-
Total	Number of Loads	Approx. Volume (CY)	Number of Loads	Approx. Volume (CY)	Number of Loads	Approx. Volume (CY)	Number of Loads	Approx. Volume (CY)
	230	8,170	24	475	2	30	2	30

MATERIALS EXPORT SUMMARY

Facility Name	<i>Clean Earth Of Southeastern Pennsylvania</i>		<i>Clean Earth of North Jersey</i>					
Location	<i>Brooklyn, NY</i>		<i>Kearney, NJ</i>					
Type of Material	<i>Non-Hazardous Soil</i>		<i>Hazardous Soil</i>					
Today	Number of Loads	Approx. Volume (CY)	Number of Loads	Approx. Volume (CY)	Number of Loads	Approx. Volume (CY)	Number of Loads	Approx. Volume (CY)
	0	-	0	-	0	-	0	-
Total	Number of Loads	Approx. Volume (CY)	Number of Loads	Approx. Volume (CY)	Number of Loads	Approx. Volume (CY)	Number of Loads	Approx. Volume (CY)
	63	1,440	1	20	0	-	0	-

240 HUNTINGTON STREET CONSTRUCTION/FOUNDATION - IMPORT SUMMARIES

MATERIALS IMPORT SUMMARY								
Facility Name	<i>Tilcon New York Inc. - Mount Hope Quarry</i>		<i>Tilcon New York Inc. - Mount Hope Quarry</i>		<i>Clean Soil Bank (CSB) Forbell Street Stockpile</i>		<i>DOT RCA Stockpile - DOT Sunset Park Yard</i>	
Location	<i>Wharton, NJ</i>		<i>Wharton, NJ</i>		<i>Brooklyn, NY</i>		<i>Brooklyn, NY</i>	
Type of Material	<i>ASTM #3 Stone</i>		<i>ASTM #5 Stone</i>		<i>Soil</i>		<i>RCA</i>	
Today	Number of Loads	Volume (tons)	Number of Loads	Volume (tons)	Number of Loads	Volume (CY)	Number of Loads	Volume (CY)
	0	-	0	-	0	-	0	-
Total	Number of Loads	Volume (tons)	Number of Loads	Volume (tons)	Number of Loads	Volume (CY)	Number of Loads	Volume (CY)
	5	123.44	11	271.9	46	920	197 ¹	3,940
NYSDEC-Approved Quantity	-	540*	-	1,800*	-	7,000	-	4,000

* - ASTM #3 stone and ASTM #5 stone from Tilcon New York Inc. Mount Hope Quarry were approved for import of 300 cubic yards (CY) and 1,000 CY, respectively. Assuming a conversation factor of 1.8, each quantity was converted to tons in order to accurately compare with import weight tickets.

MATERIALS IMPORT SUMMARY								
Facility Name	<i>Evergreen Recycling of Corona Inc.</i>							
Location	<i>Flushing, NY</i>							
Type of Material	<i>Clean Fill</i>							
Today	Number of Loads	Volume (tons)	Number of Loads	Approx. Volume (CY)	Number of Loads	Approx. Volume (CY)	Number of Loads	Approx. Volume (CY)
	0	-	0	-	0	-	0	-
Total	Number of Loads	Volume (tons)	Number of Loads	Approx. Volume (CY)	Number of Loads	Approx. Volume (CY)	Number of Loads	Approx. Volume (CY)
	205	3,912	0	-	0	-	0	-
NYSDEC-Approved Quantity	-	6,000						

Site Photos



Photo 1: Morris-Shea advancing piles in the central part of the site (facing northwest).



Photo 2: Morris-Shea spraying water throughout the site to mitigate dust (facing south).

Site Map:



LEGEND

- Approximate Site Boundary
- Approximate Location of Geophysical Anomaly
- Upwind CAMP Station
- Downwind CAMP Station
- Approximate Excavation Area
- Approximate Area Previously Excavated
- Approximate Area Pre-Cleared Today
- Approximate Area Previously Pre-Cleared
- Approximate Graded Area
- Approximate Backfill Area
- Approximate Location of UST
- ☁ Soil/Fill Stockpile
- ☁ RCA/Imported Stone Stockpiled

Note: Drawing background from December 2021 Remedial Investigation Report by Langan Engineering.

Drawing Shown Not to Scale

PROJECT No.: 170430003	CLIENT:	DATE: Tuesday, August 16, 2022
PROJECT: 240 Huntington Street	300 Huntington Street LLC	WEATHER: Sunny, 68-82 °F Wind: NE @ 2.4 – 6.5 mph
LOCATION: Brooklyn, New York		TIME: 7:00 am – 4:45 pm
BCP SITE NO: C224314		MONITOR: Ellie Seery

EQUIPMENT: Hand Tools Takeuchi TB230 Mini Excavator Bobcat S650 Kolbeco Excavator CAT 325C Excavator Fundex F2800 Drill Rig XR 3034 Forklift JLG 1255 Telescopic Forklift	PRESENT AT SITE: Langan: Ellie Seery Bauer Structures (Bauer): George Lopez Monadnock Construction Inc. (Monadnock): David Parlo Morris-Shea Bridge Co., Inc (Morris-Shea): AJ Jamie
--	---

OBSERVATIONS, DISCUSSIONS, TEST RESULTS, ETC.:

Langan Engineering, Environmental, Surveying, Landscape Architecture and Geology, D.P.C. (Langan) was present to document site remediation in accordance with the New York State Department of Environmental Conservation (NYSDEC)-approved Remedial Action Work Plan (RAWP) for the BCP Site No. C224314.

Site Activities

- Bauer Structures (Bauer) excavated an about 15-foot-long by 5 to 8-foot-wide area to between 3 and 4 feet below grade surface (bgs) in the southeastern part of the site in preparation for pile cap formwork installation. Excavated material consisted of concrete and historic fill and was screened for odors, staining, and organic vapors using a photoionization detector (PID). No impacts were observed.
 - Excavated material was stockpiled on polyethylene sheeting and covered at the end of the day in preparation for off-site disposal.
- Morris-Shea Bridge Co., Inc (Morris-Shea) advanced nineteen production piles in the eastern part of the site. The boreholes were approximately 16 inches wide. The piles were advanced to 60 feet bgs, and the boreholes were filled with about 3.5 cubic yards (CY) of concrete. During drilling activities there were minimal vibrations, minimal soil cuttings, and minimal displacement of material. No odors were observed and a maximum PID reading of 13.4 ppm was observed in the immediate vicinity of the drilling spoils.
 - Soil cuttings produced from drilling activities were stockpiled on polyethylene sheeting and covered at the end of the day.
- Langan observed that egress points for truck transport were clean of dirt and other materials derived from the site.

Sampling

- No sampling was conducted.

CAMP Activities

Community air monitoring was performed at the perimeters of the site at two locations (upwind and downwind) for particulate matter less than 10 µm in diameter (PM10) and volatile organic compounds (VOC).

- VOC concentrations were not recorded above the action levels established in the site Community Air Monitoring Plan (CAMP).
- The downwind PM10 station did not record data between 14:02 and 14:07 due to low battery voltage. The battery was swapped out, the equipment was re-calibrated, and data logging resumed.
- The upwind PM10 station recorded abnormal numbers between 14:10 and 14:15. The upwind station was re-calibrated and data logging resumed.
- The 15-minute average for downwind PM10 concentrations exceeded 150 µg/m³ at 14:38 due to equipment moving across the site. Sprinklers were used to mitigate dust, and concentrations decreased below 150 µg/m³.
- Dust was not observed migrating off-site throughout the day.
- A summary of CAMP monitoring data is included below:

Particulate Monitoring (µg/m³)		
	Upwind	Downwind
Minimum 15min Average	16.7	38.3
Maximum 15min Average	40.0	165.7
High Intervals "exceedances" (15min >150 + Upwind level)	N/A	No
Minimum 1min Reading	-146.3	-154.5
Maximum 1min Reading	137.6	785.8

Organic Vapor Monitoring (ppm)		
	Upwind	Downwind
Minimum 15min Average	0.0	0.0
Maximum 15min Average	0.0	0.0
High Intervals "exceedances" (15min >5+Upwind level)	N/A	No
Minimum 1min Reading	0.0	0.0
Maximum 1min Reading	0.0	0.0

µg/m³ = micrograms per cubic meter
ppm = parts per million

Anticipated Activities

- Bauer will continue to excavate in preparation for pile cap formwork installation, and conduct general site maintenance activities.
- Morris-Shea will continue to advance production piles in the central part of the site.

240 HUNTINGTON STREET CONSTRUCTION/FOUNDATION - EXPORT SUMMARIES

MATERIALS EXPORT SUMMARY

Facility Name	<i>Clean Earth of Carteret</i>		<i>Allocco Recycling</i>		<i>Advanced Waste Water Treatment Corp.</i>		<i>Allocco Recycling</i>	
Location	<i>Middlesex, NJ</i>		<i>Brooklyn, NY</i>		<i>Farmingdale, NY</i>		<i>Brooklyn, NY</i>	
Type of Waste	<i>Non-Hazardous Soil</i>		<i>Concrete</i>		<i>Water with Trace Gasoline</i>		<i>Scrap Metal</i>	
Today	Number of Loads	Approx. Volume (CY)	Number of Loads	Approx. Volume (CY)	Number of Loads	Approx. Volume (CY)	Number of Loads	Approx. Volume (CY)
	0	-	0	-	0	-	0	-
Total	Number of Loads	Approx. Volume (CY)	Number of Loads	Approx. Volume (CY)	Number of Loads	Approx. Volume (CY)	Number of Loads	Approx. Volume (CY)
	230	8,170	24	475	2	30	2	30

MATERIALS EXPORT SUMMARY

Facility Name	<i>Clean Earth Of Southeastern Pennsylvania</i>		<i>Clean Earth of North Jersey</i>					
Location	<i>Brooklyn, NY</i>		<i>Kearney, NJ</i>					
Type of Material	<i>Non-Hazardous Soil</i>		<i>Hazardous Soil</i>					
Today	Number of Loads	Approx. Volume (CY)	Number of Loads	Approx. Volume (CY)	Number of Loads	Approx. Volume (CY)	Number of Loads	Approx. Volume (CY)
	0	-	0	-	0	-	0	-
Total	Number of Loads	Approx. Volume (CY)	Number of Loads	Approx. Volume (CY)	Number of Loads	Approx. Volume (CY)	Number of Loads	Approx. Volume (CY)
	63	1,440	1	20	0	-	0	-

240 HUNTINGTON STREET CONSTRUCTION/FOUNDATION - IMPORT SUMMARIES

MATERIALS IMPORT SUMMARY								
Facility Name	<i>Tilcon New York Inc. - Mount Hope Quarry</i>		<i>Tilcon New York Inc. - Mount Hope Quarry</i>		<i>Clean Soil Bank (CSB) Forbell Street Stockpile</i>		<i>DOT RCA Stockpile - DOT Sunset Park Yard</i>	
Location	<i>Wharton, NJ</i>		<i>Wharton, NJ</i>		<i>Brooklyn, NY</i>		<i>Brooklyn, NY</i>	
Type of Material	<i>ASTM #3 Stone</i>		<i>ASTM #5 Stone</i>		<i>Soil</i>		<i>RCA</i>	
Today	Number of Loads	Volume (tons)	Number of Loads	Volume (tons)	Number of Loads	Volume (CY)	Number of Loads	Volume (CY)
		0	-	0	-	0	-	0
Total	Number of Loads	Volume (tons)	Number of Loads	Volume (tons)	Number of Loads	Volume (CY)	Number of Loads	Volume (CY)
	5	123.44	11	271.9	46	920	197 ¹	3,940
NYSDEC-Approved Quantity	-	540*	-	1,800*	-	7,000	-	4,000

* - ASTM #3 stone and ASTM #5 stone from Tilcon New York Inc. Mount Hope Quarry were approved for import of 300 cubic yards (CY) and 1,000 CY, respectively. Assuming a conversation factor of 1.8, each quantity was converted to tons in order to accurately compare with import weight tickets.

MATERIALS IMPORT SUMMARY								
Facility Name	<i>Evergreen Recycling of Corona Inc.</i>							
Location	<i>Flushing, NY</i>							
Type of Material	<i>Clean Fill</i>							
Today	Number of Loads	Volume (tons)	Number of Loads	Approx. Volume (CY)	Number of Loads	Approx. Volume (CY)	Number of Loads	Approx. Volume (CY)
		0	-	0	-	0	-	0
Total	Number of Loads	Volume (tons)	Number of Loads	Approx. Volume (CY)	Number of Loads	Approx. Volume (CY)	Number of Loads	Approx. Volume (CY)
	205	3,912	0	-	0	-	0	-
NYSDEC-Approved Quantity	-	6,000						

Site Photos



Photo 1: Bauer excavating for pile cap formwork installation in the southeastern area of the site (facing south).

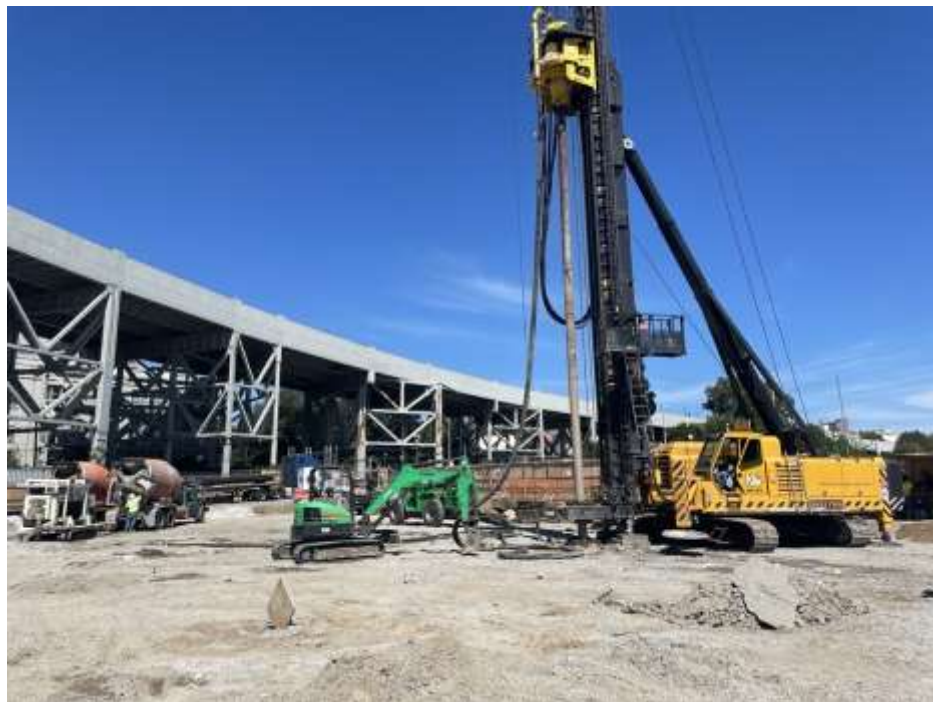

Photo 2: Morris-Shea advancing piles in the central part of the site (facing northwest).

Site Map:



LEGEND

- Approximate Site Boundary
- Approximate Location of Geophysical Anomaly
- Upwind CAMP Station
- Downwind CAMP Station
- Approximate Excavation Area
- Approximate Area Previously Excavated
- Approximate Area Pre-Cleared Today
- Approximate Area Previously Pre-Cleared
- Approximate Graded Area
- Approximate Backfill Area
- Approximate Location of UST
- ☁ Soil/Fill Stockpile
- ☁ RCA/Imported Stone Stockpiled

Note: Drawing background from December 2021 Remedial Investigation Report by Langan Engineering.

Drawing Shown Not to Scale

PROJECT No.: 170430003 PROJECT: 240 Huntington Street LOCATION: Brooklyn, New York BCP SITE NO: C224314	CLIENT: 300 Huntington Street LLC	DATE: Wednesday, August 17, 2022 WEATHER: Sunny, 69-79 °F Wind: N @ 1.7 – 3.2 mph TIME: 7:00 am – 4:45 pm MONITOR: Ellie Seery
EQUIPMENT: Hand Tools Takeuchi TB230 Mini Excavator Bobcat S650 Kolbeco Excavator CAT 325C Excavator Fundex F2800 Drill Rig XR 3034 Forklift JLG 1255 Telescopic Forklift	PRESENT AT SITE: Langan: Ellie Seery Bauer Structures (Bauer): George Lopez Monadnock Construction Inc. (Monadnock): David Parlo Morris-Shea Bridge Co., Inc (Morris-Shea): AJ Jamie	
<p>OBSERVATIONS, DISCUSSIONS, TEST RESULTS, ETC.:</p> <p>Langan Engineering, Environmental, Surveying, Landscape Architecture and Geology, D.P.C. (Langan) was present to document site remediation in accordance with the New York State Department of Environmental Conservation (NYSDEC)-approved Remedial Action Work Plan (RAWP) for the BCP Site No. C224314.</p> <p>Site Activities</p> <ul style="list-style-type: none"> • Bauer Structures (Bauer) installed pile cap formwork in preparation for pouring concrete. • Morris-Shea Bridge Co., Inc (Morris-Shea) advanced twenty production piles in the eastern part of the site. The boreholes were approximately 16 inches wide. The piles were advanced to 60 feet bgs, and the boreholes were filled with about 3.5 cubic yards (CY) of concrete. During drilling activities there were minimal vibrations, minimal soil cuttings, and minimal displacement of material. No odors were observed and a maximum PID reading of 23.6 ppm was observed in the immediate vicinity of the drilling spoils. <ul style="list-style-type: none"> ○ Soil cuttings produced from drilling activities were stockpiled on polyethylene sheeting and covered at the end of the day. • Bauer exported 2 truckloads of non-hazardous soil from grids, WC02 (0-2), and WC03 (0-3) to the Clean Earth of Carteret facility located in Carteret, New Jersey. • Langan observed that egress points for truck transport were clean of dirt and other materials derived from the site. <p>Sampling</p> <ul style="list-style-type: none"> • No sampling was conducted. 		

CAMP Activities

Community air monitoring was performed at the perimeters of the site at two locations (upwind and downwind) for particulate matter less than 10 µm in diameter (PM10) and volatile organic compounds (VOC).

- VOC and PM 10 concentrations were not recorded above the action levels established in the site Community Air Monitoring Plan (CAMP).
- Dust was not observed migrating off-site throughout the day.
- A summary of CAMP monitoring data is included below:

Particulate Monitoring (µg/m³)		
	Upwind	Downwind
Minimum 15min Average	33.1	22.1
Maximum 15min Average	69.5	47.1
High Intervals "exceedances" (15min >150 + Upwind level)	N/A	No
Minimum 1min Reading	9.5	7.0
Maximum 1min Reading	264.0	127.8

Organic Vapor Monitoring (ppm)		
	Upwind	Downwind
Minimum 15min Average	0.0	0.0
Maximum 15min Average	0.0	0.0
High Intervals "exceedances" (15min >5+Upwind level)	N/A	No
Minimum 1min Reading	0.0	0.0
Maximum 1min Reading	0.0	0.0

µg/m³ = micrograms per cubic meter
ppm = parts per million

Anticipated Activities

- Bauer will continue install pile cap formwork installation, and conduct general site maintenance activities.
- Morris-Shea will continue to advance production piles in the central part of the site.

240 HUNTINGTON STREET CONSTRUCTION/FOUNDATION - EXPORT SUMMARIES

MATERIALS EXPORT SUMMARY

Facility Name	<i>Clean Earth of Carteret</i>		<i>Allocco Recycling</i>		<i>Advanced Waste Water Treatment Corp.</i>		<i>Allocco Recycling</i>	
Location	<i>Middlesex, NJ</i>		<i>Brooklyn, NY</i>		<i>Farmingdale, NY</i>		<i>Brooklyn, NY</i>	
Type of Waste	<i>Non-Hazardous Soil</i>		<i>Concrete</i>		<i>Water with Trace Gasoline</i>		<i>Scrap Metal</i>	
Today	Number of Loads	Approx. Volume (CY)	Number of Loads	Approx. Volume (CY)	Number of Loads	Approx. Volume (CY)	Number of Loads	Approx. Volume (CY)
	2	50	0	-	0	-	0	-
Total	Number of Loads	Approx. Volume (CY)	Number of Loads	Approx. Volume (CY)	Number of Loads	Approx. Volume (CY)	Number of Loads	Approx. Volume (CY)
	232	8,220	24	475	2	30	2	30

MATERIALS EXPORT SUMMARY

Facility Name	<i>Clean Earth Of Southeastern Pennsylvania</i>		<i>Clean Earth of North Jersey</i>					
Location	<i>Brooklyn, NY</i>		<i>Kearney, NJ</i>					
Type of Material	<i>Non-Hazardous Soil</i>		<i>Hazardous Soil</i>					
Today	Number of Loads	Approx. Volume (CY)	Number of Loads	Approx. Volume (CY)	Number of Loads	Approx. Volume (CY)	Number of Loads	Approx. Volume (CY)
	0	-	0	-	0	-	0	-
Total	Number of Loads	Approx. Volume (CY)	Number of Loads	Approx. Volume (CY)	Number of Loads	Approx. Volume (CY)	Number of Loads	Approx. Volume (CY)
	63	1,440	1	20	0	-	0	-

240 HUNTINGTON STREET CONSTRUCTION/FOUNDATION - IMPORT SUMMARIES

MATERIALS IMPORT SUMMARY								
Facility Name	<i>Tilcon New York Inc. - Mount Hope Quarry</i>		<i>Tilcon New York Inc. - Mount Hope Quarry</i>		<i>Clean Soil Bank (CSB) Forbell Street Stockpile</i>		<i>DOT RCA Stockpile - DOT Sunset Park Yard</i>	
Location	<i>Wharton, NJ</i>		<i>Wharton, NJ</i>		<i>Brooklyn, NY</i>		<i>Brooklyn, NY</i>	
Type of Material	<i>ASTM #3 Stone</i>		<i>ASTM #5 Stone</i>		<i>Soil</i>		<i>RCA</i>	
Today	Number of Loads	Volume (tons)	Number of Loads	Volume (tons)	Number of Loads	Volume (CY)	Number of Loads	Volume (CY)
		0	-	0	-	0	-	0
Total	Number of Loads	Volume (tons)	Number of Loads	Volume (tons)	Number of Loads	Volume (CY)	Number of Loads	Volume (CY)
	5	123.44	11	271.9	46	920	197 ¹	3,940
NYSDEC-Approved Quantity	-	540*	-	1,800*	-	7,000	-	4,000

* - ASTM #3 stone and ASTM #5 stone from Tilcon New York Inc. Mount Hope Quarry were approved for import of 300 cubic yards (CY) and 1,000 CY, respectively. Assuming a conversation factor of 1.8, each quantity was converted to tons in order to accurately compare with import weight tickets.

MATERIALS IMPORT SUMMARY								
Facility Name	<i>Evergreen Recycling of Corona Inc.</i>							
Location	<i>Flushing, NY</i>							
Type of Material	<i>Clean Fill</i>							
Today	Number of Loads	Volume (tons)	Number of Loads	Approx. Volume (CY)	Number of Loads	Approx. Volume (CY)	Number of Loads	Approx. Volume (CY)
		0	-	0	-	0	-	0
Total	Number of Loads	Volume (tons)	Number of Loads	Approx. Volume (CY)	Number of Loads	Approx. Volume (CY)	Number of Loads	Approx. Volume (CY)
	205	3,912	0	-	0	-	0	-
NYSDEC-Approved Quantity	-	6,000						

Site Photos



Photo 1: Bauer loading a truck for offsite disposal to Clean Earth of Carteret (facing southeast).



Photo 2: Morris-Shea advancing piles in the central part of the site (facing northwest).

Site Map:



LEGEND

- Approximate Site Boundary
- Approximate Location of Geophysical Anomaly
- Upwind CAMP Station
- Downwind CAMP Station
- Approximate Excavation Area
- Approximate Area Previously Excavated
- Approximate Area Pre-Cleared Today
- Approximate Area Previously Pre-Cleared
- Approximate Graded Area
- Approximate Backfill Area
- Approximate Location of UST
- ☁ Soil/Fill Stockpile
- ☁ RCA/Imported Stone Stockpiled

Note: Drawing background from December 2021 Remedial Investigation Report by Langan Engineering.

Drawing Shown Not to Scale

PROJECT No.: 170430003	CLIENT:	DATE: Thursday, August 18, 2022
PROJECT: 240 Huntington Street	300 Huntington Street LLC	WEATHER: Sunny, 67-88 °F Wind: WNW @ 2.3-5.0 mph
LOCATION: Brooklyn, New York		TIME: 7:00 am – 5:30 pm
BCP SITE NO: C224314		MONITOR: Ellie Seery

EQUIPMENT: Hand Tools Takeuchi TB230 Mini Excavator Bobcat S650 Kolbeco Excavator CAT 325C Excavator Fundex F2800 Drill Rig XR 3034 Forklift JLG 1255 Telescopic Forklift	PRESENT AT SITE: Langan: Ellie Seery Bauer Structures (Bauer): George Lopez Monadnock Construction Inc. (Monadnock): David Parlo Morris-Shea Bridge Co., Inc (Morris-Shea): AJ Jamie
--	---

<p>OBSERVATIONS, DISCUSSIONS, TEST RESULTS, ETC.:</p> <p>Langan Engineering, Environmental, Surveying, Landscape Architecture and Geology, D.P.C. (Langan) was present to document site remediation in accordance with the New York State Department of Environmental Conservation (NYSDEC)-approved Remedial Action Work Plan (RAWP) for the BCP Site No. C224314.</p> <p>Site Activities</p> <ul style="list-style-type: none"> • Bauer Structures (Bauer) excavated an about 20-foot-long by 5 to 8-foot-wide area to between 2 and 3 feet below grade surface (bgs) in the southeastern part of the site in preparation for pile cap formwork installation. Excavated material consisted of concrete and historic fill and was screened for odors, staining, and organic vapors using a photoionization detector (PID). No impacts were observed. <ul style="list-style-type: none"> ○ Excavated material was stockpiled in preparation for off-site disposal or stockpiled adjacent to the excavation area pending return to the original location once formwork has been completed. The stockpiles were covered with polyethylene sheeting at the end of the day. • Morris-Shea Bridge Co., Inc (Morris-Shea) advanced twenty production piles in the eastern part of the site. The boreholes were approximately 16 inches wide. The piles were advanced to 60 feet bgs, and the boreholes were filled with about 3.5 cubic yards (CY) of concrete. During drilling activities there were minimal vibrations, minimal soil cuttings, and minimal displacement of material. No odors were observed and a maximum PID reading of 10.6 ppm was observed in the immediate vicinity of the drilling spoils. <ul style="list-style-type: none"> ○ Soil cuttings produced from drilling activities were stockpiled on polyethylene sheeting and covered at the end of the day. • Bauer exported 2 truckloads of non-hazardous soil from grids, WC02 (0-2), and WC03 (0-3) to the Clean Earth of Carteret facility located in Carteret, New Jersey. • Langan observed that egress points for truck transport were clean of dirt and other materials derived from the site. <p>Sampling</p> <ul style="list-style-type: none"> • No sampling was conducted.
--

CAMP Activities

Community air monitoring was performed at the perimeters of the site at two locations (upwind and downwind) for particulate matter less than 10 µm in diameter (PM10) and volatile organic compounds (VOC).

- VOC and PM 10 concentrations were not recorded above the action levels established in the site Community Air Monitoring Plan (CAMP).
- Dust was not observed migrating off-site throughout the day.
- A summary of CAMP monitoring data is included below:

Particulate Monitoring (µg/m³)		
	Upwind	Downwind
Minimum 15min Average	32.8	28.2
Maximum 15min Average	109.9	73.8
High Intervals "exceedances" (15min >150 + Upwind level)	N/A	No
Minimum 1min Reading	13.3	8.8
Maximum 1min Reading	743.8	160.0

Organic Vapor Monitoring (ppm)		
	Upwind	Downwind
Minimum 15min Average	0.0	0.0
Maximum 15min Average	0.1	0.0
High Intervals "exceedances" (15min >5+Upwind level)	N/A	No
Minimum 1min Reading	0.0	0.0
Maximum 1min Reading	0.5	0.0

µg/m³ = micrograms per cubic meter
ppm = parts per million

Anticipated Activities

- Bauer will continue install pile cap formwork installation, and conduct general site maintenance activities.
- Morris-Shea will continue to advance production piles in the central part of the site.

240 HUNTINGTON STREET CONSTRUCTION/FOUNDATION - EXPORT SUMMARIES

MATERIALS EXPORT SUMMARY

Facility Name	<i>Clean Earth of Carteret</i>		<i>Allocco Recycling</i>		<i>Advanced Waste Water Treatment Corp.</i>		<i>Allocco Recycling</i>	
Location	<i>Middlesex, NJ</i>		<i>Brooklyn, NY</i>		<i>Farmingdale, NY</i>		<i>Brooklyn, NY</i>	
Type of Waste	<i>Non-Hazardous Soil</i>		<i>Concrete</i>		<i>Water with Trace Gasoline</i>		<i>Scrap Metal</i>	
Today	Number of Loads	Approx. Volume (CY)	Number of Loads	Approx. Volume (CY)	Number of Loads	Approx. Volume (CY)	Number of Loads	Approx. Volume (CY)
	2	50	0	-	0	-	0	-
Total	Number of Loads	Approx. Volume (CY)	Number of Loads	Approx. Volume (CY)	Number of Loads	Approx. Volume (CY)	Number of Loads	Approx. Volume (CY)
	234	8,270	24	475	2	30	2	30

MATERIALS EXPORT SUMMARY

Facility Name	<i>Clean Earth Of Southeastern Pennsylvania</i>		<i>Clean Earth of North Jersey</i>					
Location	<i>Brooklyn, NY</i>		<i>Kearney, NJ</i>					
Type of Material	<i>Non-Hazardous Soil</i>		<i>Hazardous Soil</i>					
Today	Number of Loads	Approx. Volume (CY)	Number of Loads	Approx. Volume (CY)	Number of Loads	Approx. Volume (CY)	Number of Loads	Approx. Volume (CY)
	0	-	0	-	0	-	0	-
Total	Number of Loads	Approx. Volume (CY)	Number of Loads	Approx. Volume (CY)	Number of Loads	Approx. Volume (CY)	Number of Loads	Approx. Volume (CY)
	63	1,440	1	20	0	-	0	-

240 HUNTINGTON STREET CONSTRUCTION/FOUNDATION - IMPORT SUMMARIES

MATERIALS IMPORT SUMMARY								
Facility Name	<i>Tilcon New York Inc. - Mount Hope Quarry</i>		<i>Tilcon New York Inc. - Mount Hope Quarry</i>		<i>Clean Soil Bank (CSB) Forbell Street Stockpile</i>		<i>DOT RCA Stockpile - DOT Sunset Park Yard</i>	
Location	<i>Wharton, NJ</i>		<i>Wharton, NJ</i>		<i>Brooklyn, NY</i>		<i>Brooklyn, NY</i>	
Type of Material	<i>ASTM #3 Stone</i>		<i>ASTM #5 Stone</i>		<i>Soil</i>		<i>RCA</i>	
Today	Number of Loads	Volume (tons)	Number of Loads	Volume (tons)	Number of Loads	Volume (CY)	Number of Loads	Volume (CY)
		0	-	0	-	0	-	0
Total	Number of Loads	Volume (tons)	Number of Loads	Volume (tons)	Number of Loads	Volume (CY)	Number of Loads	Volume (CY)
	5	123.44	11	271.9	46	920	197 ¹	3,940
NYSDEC-Approved Quantity	-	540*	-	1,800*	-	7,000	-	4,000

* - ASTM #3 stone and ASTM #5 stone from Tilcon New York Inc. Mount Hope Quarry were approved for import of 300 cubic yards (CY) and 1,000 CY, respectively. Assuming a conversation factor of 1.8, each quantity was converted to tons in order to accurately compare with import weight tickets.

MATERIALS IMPORT SUMMARY								
Facility Name	<i>Evergreen Recycling of Corona Inc.</i>							
Location	<i>Flushing, NY</i>							
Type of Material	<i>Clean Fill</i>							
Today	Number of Loads	Volume (tons)	Number of Loads	Approx. Volume (CY)	Number of Loads	Approx. Volume (CY)	Number of Loads	Approx. Volume (CY)
		0	-	0	-	0	-	0
Total	Number of Loads	Volume (tons)	Number of Loads	Approx. Volume (CY)	Number of Loads	Approx. Volume (CY)	Number of Loads	Approx. Volume (CY)
	205	3,912	0	-	0	-	0	-
NYSDEC-Approved Quantity	-	6,000						

Site Photos



Photo 1: Bauer excavating for pile cap form work installation in the southeastern part of the site (facing southwest).

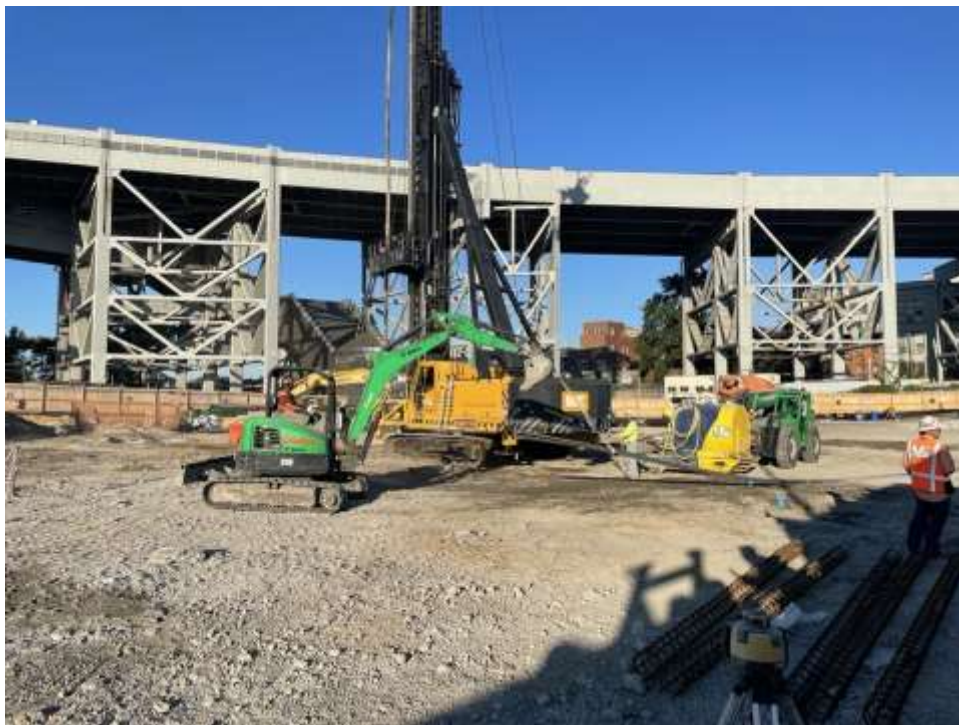

Photo 2: Morris-Shea advancing piles in the central part of the site (facing west).

Site Map:



LEGEND

- Approximate Site Boundary
- Approximate Location of Geophysical Anomaly
- Upwind CAMP Station
- Downwind CAMP Station
- Approximate Excavation Area
- Approximate Area Previously Excavated
- Approximate Area Pre-Cleared Today
- Approximate Area Previously Pre-Cleared
- Approximate Graded Area
- Approximate Backfill Area
- Approximate Location of UST
- ☁ Soil/Fill Stockpile
- ☁ RCA/Imported Stone Stockpiled

Note: Drawing background from December 2021 Remedial Investigation Report by Langan Engineering.

Drawing Shown Not to Scale

PROJECT No.: 170430003	CLIENT:	DATE: Friday, August 19, 2022
PROJECT: 240 Huntington Street	300 Huntington Street LLC	WEATHER: Sunny, 70-89 °F Wind: W @ 1.2 – 6.6 mph
LOCATION: Brooklyn, New York		TIME: 6:30 am – 5:30 pm
BCP SITE NO: C224314		MONITOR: Liz McConnell

EQUIPMENT: Hand Tools Takeuchi TB230 Mini Excavator Bobcat S650 Kolbeco Excavator CAT 325C Excavator Fundex F2800 Drill Rig XR 3034 Forklift JLG 1255 Telescopic Forklift	PRESENT AT SITE: Langan: Liz McConnell Bauer Structures (Bauer): George Lopez Monadnock Construction Inc. (Monadnock): David Parlo Morris-Shea Bridge Co., Inc (Morris-Shea): AJ Jamie
--	---

<p>OBSERVATIONS, DISCUSSIONS, TEST RESULTS, ETC.:</p> <p>Langan Engineering, Environmental, Surveying, Landscape Architecture and Geology, D.P.C. (Langan) was present to document site remediation in accordance with the New York State Department of Environmental Conservation (NYSDEC)-approved Remedial Action Work Plan (RAWP) for the BCP Site No. C224314.</p> <p>Site Activities</p> <ul style="list-style-type: none"> • Bauer Structures (Bauer) excavated an about 20-foot-long by 5- to 8-foot-wide area to between 2 and 3 feet below grade surface (bgs) in the southeastern part of the site in preparation for pile cap formwork installation. Excavated material consisted of concrete and historic fill and was screened for odors, staining, and organic vapors using a photoionization detector (PID). No impacts were observed. <ul style="list-style-type: none"> ○ Excavated material was stockpiled in preparation for off-site disposal or adjacent to the excavation area for future temporary backfill to support formwork. The stockpiles were covered with polyethylene sheeting at the end of the day. • Bauer Structures (Bauer) excavated an about 20-foot-long by 5 to 8-foot-wide area to between 2 and 3 feet bgs in the southeastern part of the site in preparation for pile cap formwork installation. Excavated material consisted of concrete and historic fill and was screened for odors, staining, and organic vapors using a PID. No impacts were observed. <ul style="list-style-type: none"> ○ Excavated material was stockpiled in preparation for off-site disposal or stockpiled adjacent to the excavation area for future temporary backfill to support formwork. The stockpiles were covered with polyethylene sheeting at the end of the day. • Bauer Structures (Bauer) excavated an about 5-foot-long by 5-foot-wide area to between about 3 and 4 feet bgs in the southwestern part of the site to pre-clear obstructions for pile driving. Excavated material consisted of concrete and historic fill. <ul style="list-style-type: none"> ○ Excavated concrete was stockpiled with clean concrete in the southern part of the site in preparation for offsite disposal. ○ After the concrete was removed, the soil excavated from this area was temporarily returned to the original excavation area. • Morris-Shea Bridge Co., Inc (Morris-Shea) advanced twenty production piles in the eastern part of the site. The boreholes were approximately 16 inches wide. The piles were advanced to 60 feet bgs, and the boreholes were filled with about 3.5 cubic yards (CY) of concrete. During drilling activities there
--

were minimal vibrations, minimal soil cuttings, and minimal displacement of material. No odors were observed and a maximum PID reading of 298.6 ppm was observed in the immediate vicinity of the drilling spoils.

- Soil cuttings produced from drilling activities were stockpiled on polyethylene sheeting and covered at the end of the day.
- Bauer exported 4 truckloads of non-hazardous soil from grids, WC02 (0-2), and WC03 (0-3) to the Clean Earth of Carteret facility located in Carteret, New Jersey.
- During excavation activities, Bauer used sprinklers to mitigate dust.
- Langan observed that egress points for truck transport were clean of dirt and other materials derived from the site.

Sampling

- No sampling was conducted.

CAMP Activities

Community air monitoring was performed at the perimeters of the site at two locations (upwind and downwind) for particulate matter less than 10 µm in diameter (PM10) and volatile organic compounds (VOC).

- VOC and PM 10 concentrations were not recorded above the action levels established in the site Community Air Monitoring Plan (CAMP).
- Dust was not observed migrating off-site throughout the day.
- A summary of CAMP monitoring data is included below:

Particulate Monitoring (µg/m³)		
	Upwind	Downwind
Minimum 15min Average	47.6	36.3
Maximum 15min Average	213.4	76.7
High Intervals "exceedances" (15min >150 + Upwind level)	N/A	No
Minimum 1min Reading	18.5	16.3
Maximum 1min Reading	873.3	263.5

Organic Vapor Monitoring (ppm)		
	Upwind	Downwind
Minimum 15min Average	0.1	0.0
Maximum 15min Average	0.2	0.1
High Intervals "exceedances" (15min >5+Upwind level)	N/A	No
Minimum 1min Reading	0.0	0.0
Maximum 1min Reading	0.3	0.4

µg/m³ = micrograms per cubic meter

ppm = parts per million

Anticipated Activities

- Bauer will continue install rebar, formwork, and waterproofing around pile caps and conduct general site maintenance activities.
- Morris-Shea will continue to advance production piles in the central part of the site.

240 HUNTINGTON STREET CONSTRUCTION/FOUNDATION - EXPORT SUMMARIES

MATERIALS EXPORT SUMMARY

Facility Name	<i>Clean Earth of Carteret</i>		<i>Allocco Recycling</i>		<i>Advanced Waste Water Treatment Corp.</i>		<i>Allocco Recycling</i>	
Location	<i>Middlesex, NJ</i>		<i>Brooklyn, NY</i>		<i>Farmingdale, NY</i>		<i>Brooklyn, NY</i>	
Type of Waste	<i>Non-Hazardous Soil</i>		<i>Concrete</i>		<i>Water with Trace Gasoline</i>		<i>Scrap Metal</i>	
Today	Number of Loads	Approx. Volume (CY)	Number of Loads	Approx. Volume (CY)	Number of Loads	Approx. Volume (CY)	Number of Loads	Approx. Volume (CY)
	4	200	0	-	0	-	0	-
Total	Number of Loads	Approx. Volume (CY)	Number of Loads	Approx. Volume (CY)	Number of Loads	Approx. Volume (CY)	Number of Loads	Approx. Volume (CY)
	238	8,470	24	475	2	30	2	30

MATERIALS EXPORT SUMMARY

Facility Name	<i>Clean Earth Of Southeastern Pennsylvania</i>		<i>Clean Earth of North Jersey</i>					
Location	<i>Brooklyn, NY</i>		<i>Kearney, NJ</i>					
Type of Material	<i>Non-Hazardous Soil</i>		<i>Hazardous Soil</i>					
Today	Number of Loads	Approx. Volume (CY)	Number of Loads	Approx. Volume (CY)	Number of Loads	Approx. Volume (CY)	Number of Loads	Approx. Volume (CY)
	0	-	0	-	0	-	0	-
Total	Number of Loads	Approx. Volume (CY)	Number of Loads	Approx. Volume (CY)	Number of Loads	Approx. Volume (CY)	Number of Loads	Approx. Volume (CY)
	63	1,440	1	20	0	-	0	-

240 HUNTINGTON STREET CONSTRUCTION/FOUNDATION - IMPORT SUMMARIES

MATERIALS IMPORT SUMMARY								
Facility Name	<i>Tilcon New York Inc. - Mount Hope Quarry</i>		<i>Tilcon New York Inc. - Mount Hope Quarry</i>		<i>Clean Soil Bank (CSB) Forbell Street Stockpile</i>		<i>DOT RCA Stockpile - DOT Sunset Park Yard</i>	
Location	<i>Wharton, NJ</i>		<i>Wharton, NJ</i>		<i>Brooklyn, NY</i>		<i>Brooklyn, NY</i>	
Type of Material	<i>ASTM #3 Stone</i>		<i>ASTM #5 Stone</i>		<i>Soil</i>		<i>RCA</i>	
Today	Number of Loads	Volume (tons)	Number of Loads	Volume (tons)	Number of Loads	Volume (CY)	Number of Loads	Volume (CY)
		0	-	0	-	0	-	0
Total	Number of Loads	Volume (tons)	Number of Loads	Volume (tons)	Number of Loads	Volume (CY)	Number of Loads	Volume (CY)
	5	123.44	11	271.9	46	920	197	3,940
NYSDEC-Approved Quantity	-	540*	-	1,800*	-	7,000	-	4,000

* - ASTM #3 stone and ASTM #5 stone from Tilcon New York Inc. Mount Hope Quarry were approved for import of 300 cubic yards (CY) and 1,000 CY, respectively. Assuming a conversation factor of 1.8, each quantity was converted to tons in order to accurately compare with import weight tickets.

MATERIALS IMPORT SUMMARY								
Facility Name	<i>Evergreen Recycling of Corona Inc.</i>							
Location	<i>Flushing, NY</i>							
Type of Material	<i>Clean Fill</i>							
Today	Number of Loads	Volume (tons)	Number of Loads	Approx. Volume (CY)	Number of Loads	Approx. Volume (CY)	Number of Loads	Approx. Volume (CY)
		0	-	0	-	0	-	0
Total	Number of Loads	Volume (tons)	Number of Loads	Approx. Volume (CY)	Number of Loads	Approx. Volume (CY)	Number of Loads	Approx. Volume (CY)
	205	3,912	0	-	0	-	0	-
NYSDEC-Approved Quantity	-	6,000						

Site Photos



Photo 1: Bauer installing formwork and rebar for pile cap and grade beam installation (facing southeast).



Photo 2: Morris-Shea advancing piles in the central part of the site (facing west).

Site Map:



LEGEND

- Approximate Site Boundary
- Approximate Location of Geophysical Anomaly
- Upwind CAMP Station
- Downwind CAMP Station
- Approximate Excavation Area
- Approximate Area Previously Excavated
- Approximate Area Pre-Cleared Today
- Approximate Area Previously Pre-Cleared
- Approximate Graded Area
- Approximate Backfill Area
- Approximate Location of UST
- ☁ Soil/Fill Stockpile
- ☁ RCA/Imported Stone Stockpiled

Note: Drawing background from December 2021 Remedial Investigation Report by Langan Engineering.

Drawing Shown Not to Scale



DAILY AIR MONITORING REPORT

**240 Huntington Street
Brooklyn, New York**

08/15/22

Project number: 170430003

Page 1 of 1

Rev. No. 0

Submitted By:

Dust Action Level

150 $\mu\text{g}/\text{m}^3$

TVOC Action Level

5 ppm

Weather Data Range for Work Day		Wind Direction	N	Relative Humidity (%)	36.0 - 70.0	Daily Rain (in)	0.01	Readings in the summary table and graphs below are the reported downwind concentrations.
Temp (°F)	68.0 - 82.0	Wind Speed (MPH)	0.6 - 5.5	Barometer (inHg)	30.00 - 30.00			

Station Location Area	Work	Daily Avg. Dust Concentration ($\mu\text{g}/\text{m}^3$)	Max 15 Min Dust Concentration ($\mu\text{g}/\text{m}^3$)	Time of Maximum 15 Minute Avg Dust Reading	Daily Avg. VOC Concentration (ppm)	Max 15 Min VOC Concentration (ppm)	Time of Max VOC Reading
Upwind		21.2	73.5	7:29	0.0	0.2	10:56
Downwind		28.0	150.0	14:47	0.0	0.1	9:36

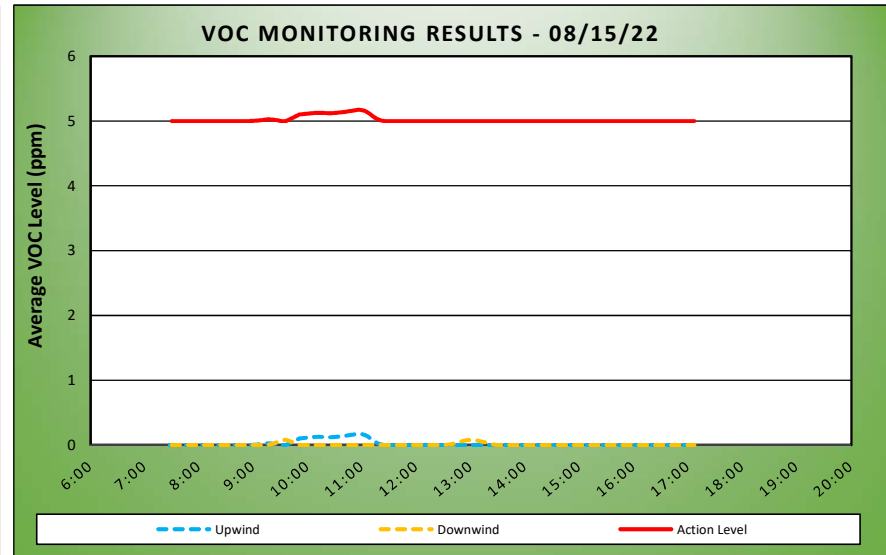
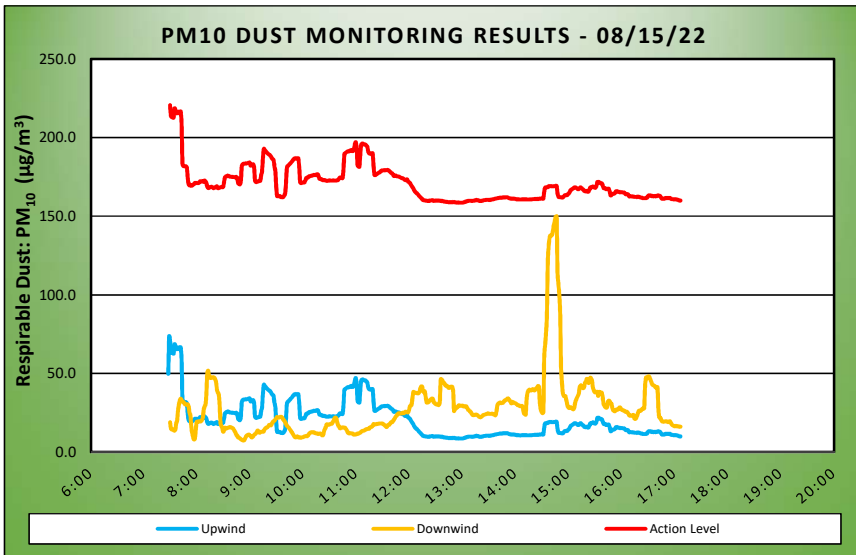

Air Monitoring Notes:

Sampling Notes:

Weather Notes:



Monday, August 15, 2022						
Number of Instances Where Downwind Particulates Exceeds Upwind Particulate + 150 =						0
Number of Comparable Data Points =						578
Start Time:						7:13
End Time:						17:07
PARTICULATE DATA						
Upwind			Downwind			Exceeds Particulate Alarm Limit
Time	Concentration (ug/m ³)	15-Min Avg Concentration (ug/m ³)	Time	Concentration (ug/m ³)	15-Min Avg Concentration (ug/m ³)	
7:13	88.5	-	7:13	-	-	-
7:14	43.0	-	7:14	-	-	-
7:15	83.8	-	7:15	163.7	-	-
7:16	117.0	-	7:16	74.5	-	-
7:17	27.8	-	7:17	31.8	-	-
7:18	19.5	-	7:18	12.0	-	-
7:19	30.3	-	7:19	12.3	-	-
7:20	31.5	-	7:20	16.3	-	-
7:21	81.0	-	7:21	14.8	-	-
7:22	56.8	-	7:22	15.3	-	-
7:23	19.3	-	7:23	10.3	-	-
7:24	17.0	-	7:24	11.8	-	-
7:25	24.0	-	7:25	10.0	-	-
7:26	36.5	-	7:26	8.8	-	-
7:27	25.5	-	7:27	13.5	-	-
7:28	134.3	49.8	7:28	20.8	-	-
7:29	398.5	73.5	7:29	19.8	-	-
7:30	40.0	70.6	7:30	13.0	19.0	-
7:31	15.3	63.8	7:31	14.8	15.0	-
7:32	16.3	63.0	7:32	22.5	14.4	-
7:33	19.0	63.0	7:33	12.3	14.4	-
7:34	26.0	62.7	7:34	9.0	14.2	-
7:35	119.5	68.6	7:35	8.3	13.6	-
7:36	70.0	67.9	7:36	29.0	14.6	-
7:37	24.3	65.7	7:37	74.3	18.5	-
7:38	18.0	65.6	7:38	31.5	19.9	-
7:39	29.5	66.4	7:39	110.8	26.5	-
7:40	23.6	66.4	7:40	66.3	30.3	-
7:41	20.8	65.4	7:41	46.8	32.8	-
7:42	43.8	66.6	7:42	29.5	33.9	-
7:43	22.0	59.1	7:43	8.5	33.1	-
7:44	15.8	33.6	7:44	6.3	32.2	-
7:45	16.0	32.0	7:45	8.0	31.8	-
7:46	15.0	32.0	7:46	6.3	31.3	-
7:47	15.0	31.9	7:47	8.0	30.3	-
7:48	16.0	31.7	7:48	12.3	30.3	-
7:49	15.5	31.0	7:49	9.5	30.3	-
7:50	15.8	24.1	7:50	8.5	30.4	-
7:51	14.3	20.3	7:51	10.8	29.1	-
7:52	13.8	19.6	7:52	11.0	24.9	-
7:53	22.3	19.9	7:53	6.0	23.2	-
7:54	21.8	19.4	7:54	3.8	16.1	-
7:55	25.0	19.5	7:55	5.5	12.0	-
7:56	28.8	20.0	7:56	12.0	9.7	-
7:57	50.5	20.5	7:57	4.0	8.0	-

PARTICULATE DATA						
Upwind			Downwind			Exceeds Particulate Alarm Limit
Time	Concentration ($\mu\text{g}/\text{m}^3$)	15-Min Avg Concentration ($\mu\text{g}/\text{m}^3$)	Time	Concentration ($\mu\text{g}/\text{m}^3$)	15-Min Avg Concentration ($\mu\text{g}/\text{m}^3$)	
7:58	32.0	21.2	7:58	14.8	8.4	-
7:59	16.8	21.2	7:59	83.5	13.6	-
8:00	14.0	21.1	8:00	91.3	19.1	-
8:01	14.0	21.0	8:01	9.3	19.3	-
8:02	16.0	21.1	8:02	10.0	19.5	-
8:03	23.5	21.6	8:03	14.3	19.6	-
8:04	25.0	22.2	8:04	6.8	19.4	-
8:05	15.0	22.2	8:05	12.5	19.7	-
8:06	15.5	22.3	8:06	21.5	20.4	-
8:07	15.0	22.3	8:07	30.5	21.7	-
8:08	15.8	21.9	8:08	82.0	26.8	-
8:09	33.8	22.7	8:09	36.3	28.9	-
8:10	17.8	22.2	8:10	24.5	30.2	-
8:11	15.5	21.3	8:11	105.3	36.4	-
8:12	16.3	19.1	8:12	203.0	49.7	-
8:13	16.8	18.0	8:13	46.8	51.8	-
8:14	17.0	18.1	8:14	39.3	48.9	-
8:15	17.8	18.3	8:15	68.3	47.3	-
8:16	19.0	18.6	8:16	11.5	47.5	-
8:17	18.3	18.8	8:17	6.5	47.3	-
8:18	17.5	18.4	8:18	17.5	47.5	-
8:19	17.8	17.9	8:19	8.8	47.6	-
8:20	17.5	18.1	8:20	7.8	47.3	-
8:21	19.3	18.3	8:21	7.0	46.3	-
8:22	22.3	18.8	8:22	5.2	44.6	-
8:23	18.8	19.0	8:23	8.2	39.7	-
8:24	18.0	18.0	8:24	7.4	37.8	-
8:25	18.0	18.0	8:25	10.4	36.9	-
8:26	18.0	18.1	8:26	11.6	30.6	-
8:27	19.0	18.3	8:27	18.0	18.3	-
8:28	19.8	18.5	8:28	20.8	16.5	-
8:29	19.0	18.7	8:29	20.0	15.3	-
8:30	18.0	18.7	8:30	34.8	13.0	-
8:31	61.0	21.5	8:31	22.5	13.8	-
8:32	65.5	24.6	8:32	32.0	15.5	-
8:33	24.8	25.1	8:33	10.8	15.0	-
8:34	25.0	25.6	8:34	10.5	15.1	-
8:35	20.8	25.8	8:35	11.3	15.4	-
8:36	18.5	25.8	8:36	11.3	15.6	-
8:37	16.8	25.4	8:37	8.0	15.8	-
8:38	16.0	25.2	8:38	8.3	15.8	-
8:39	17.0	25.1	8:39	6.0	15.7	-
8:40	16.5	25.0	8:40	6.3	15.5	-
8:41	17.3	25.0	8:41	6.8	15.1	-
8:42	18.5	25.0	8:42	6.0	14.3	-
8:43	18.3	24.9	8:43	5.3	13.3	-
8:44	18.0	24.8	8:44	5.0	12.3	-
8:45	20.8	25.0	8:45	13.0	10.9	-
8:46	50.0	24.2	8:46	15.5	10.4	-
8:47	17.3	21.0	8:47	16.3	9.3	-

PARTICULATE DATA						
Upwind			Downwind			Exceeds Particulate Alarm Limit
Time	Concentration ($\mu\text{g}/\text{m}^3$)	15-Min Avg Concentration ($\mu\text{g}/\text{m}^3$)	Time	Concentration ($\mu\text{g}/\text{m}^3$)	15-Min Avg Concentration ($\mu\text{g}/\text{m}^3$)	
8:48	22.0	20.8	8:48	8.3	9.2	-
8:49	17.5	20.3	8:49	4.0	8.7	-
8:50	52.6	22.5	8:50	4.5	8.3	-
8:51	153.0	31.4	8:51	4.8	7.9	-
8:52	39.6	32.9	8:52	4.0	7.6	-
8:53	22.8	33.4	8:53	4.8	7.4	-
8:54	18.2	33.5	8:54	11.3	7.7	-
8:55	17.0	33.5	8:55	24.0	8.9	-
8:56	18.3	33.6	8:56	24.3	10.1	-
8:57	20.8	33.7	8:57	13.5	10.6	-
8:58	20.0	33.8	8:58	10.8	10.9	-
8:59	20.3	34.0	8:59	8.8	11.2	-
9:00	22.0	34.1	9:00	7.3	10.8	-
9:01	22.3	32.2	9:01	6.0	10.2	-
9:02	23.0	32.6	9:02	5.3	9.4	-
9:03	22.5	32.6	9:03	9.8	9.5	-
9:04	23.3	33.0	9:04	15.0	10.3	-
9:05	25.0	31.2	9:05	15.3	11.0	-
9:06	26.0	22.7	9:06	11.3	11.4	-
9:07	26.0	21.8	9:07	10.0	11.8	-
9:08	23.0	21.8	9:08	19.3	12.8	-
9:09	21.0	22.0	9:09	25.3	13.7	-
9:10	21.3	22.3	9:10	17.0	13.2	-
9:11	21.0	22.5	9:11	11.3	12.4	-
9:12	22.0	22.6	9:12	16.5	12.6	-
9:13	74.3	26.2	9:13	15.5	12.9	-
9:14	55.8	28.6	9:14	8.8	12.9	-
9:15	157.3	37.6	9:15	8.8	13.0	-
9:16	101.5	42.9	9:16	10.0	13.3	-
9:17	12.0	42.1	9:17	26.0	14.6	-
9:18	11.5	41.4	9:18	19.0	15.3	-
9:19	13.0	40.7	9:19	18.5	15.5	-
9:20	16.5	40.1	9:20	19.5	15.8	-
9:21	18.3	39.6	9:21	22.0	16.5	-
9:22	19.3	39.2	9:22	21.3	17.2	-
9:23	18.3	38.9	9:23	20.0	17.3	-
9:24	7.8	38.0	9:24	21.5	17.0	-
9:25	6.5	37.0	9:25	28.5	17.8	-
9:26	12.8	36.4	9:26	30.5	19.1	-
9:27	11.3	35.7	9:27	23.5	19.6	-
9:28	11.3	31.5	9:28	22.5	20.0	-
9:29	13.3	28.7	9:29	21.8	20.9	-
9:30	10.3	18.9	9:30	20.5	21.7	-
9:31	10.8	12.8	9:31	19.8	22.3	-
9:32	10.8	12.8	9:32	20.0	21.9	-
9:33	12.6	12.8	9:33	20.0	22.0	-
9:34	12.8	12.8	9:34	23.0	22.3	-
9:35	9.5	12.3	9:35	22.3	22.5	-
9:36	15.0	12.1	9:36	20.5	22.4	-
9:37	20.0	12.2	9:37	10.8	21.7	-

PARTICULATE DATA						
Upwind			Downwind			Exceeds Particulate Alarm Limit
Time	Concentration ($\mu\text{g}/\text{m}^3$)	15-Min Avg Concentration ($\mu\text{g}/\text{m}^3$)	Time	Concentration ($\mu\text{g}/\text{m}^3$)	15-Min Avg Concentration ($\mu\text{g}/\text{m}^3$)	
9:38	19.5	12.3	9:38	7.0	20.8	-
9:39	20.0	13.1	9:39	7.8	19.9	-
9:40	21.5	14.1	9:40	18.0	19.2	-
9:41	106.3	20.3	9:41	11.3	17.9	-
9:42	162.5	30.4	9:42	7.8	16.9	-
9:43	33.8	31.9	9:43	13.0	16.2	-
9:44	20.8	32.4	9:44	13.0	15.6	-
9:45	19.8	33.0	9:45	8.5	14.8	-
9:46	20.0	33.6	9:46	7.0	14.0	-
9:47	21.8	34.4	9:47	7.3	13.1	-
9:48	21.8	35.0	9:48	8.0	12.3	-
9:49	22.8	35.7	9:49	8.0	11.3	-
9:50	21.5	36.5	9:50	8.3	10.4	-
9:51	20.0	36.8	9:51	8.0	9.6	-
9:52	20.0	36.8	9:52	8.0	9.4	-
9:53	20.0	36.8	9:53	9.8	9.6	-
9:54	20.5	36.9	9:54	13.5	10.0	-
9:55	21.0	36.8	9:55	9.3	9.4	-
9:56	21.8	31.2	9:56	9.0	9.2	-
9:57	22.0	21.8	9:57	9.0	9.3	-
9:58	22.8	21.1	9:58	11.0	9.2	-
9:59	23.0	21.2	9:59	15.5	9.3	-
10:00	22.3	21.4	10:00	11.5	9.5	-
10:01	22.0	21.5	10:01	9.5	9.7	-
10:02	23.0	21.6	10:02	12.5	10.1	-
10:03	40.4	22.9	10:03	8.8	10.1	-
10:04	44.4	24.3	10:04	8.3	10.1	-
10:05	24.2	24.5	10:05	8.5	10.1	-
10:06	23.0	24.7	10:06	14.5	10.6	-
10:07	29.8	25.3	10:07	23.3	11.6	-
10:08	23.5	25.6	10:08	17.3	12.1	-
10:09	22.0	25.7	10:09	20.0	12.5	-
10:10	22.5	25.8	10:10	11.5	12.7	-
10:11	25.5	26.0	10:11	8.8	12.7	-
10:12	25.0	26.2	10:12	8.3	12.6	-
10:13	22.5	26.2	10:13	10.3	12.6	-
10:14	22.0	26.1	10:14	8.8	12.1	-
10:15	26.5	26.4	10:15	8.5	11.9	-
10:16	25.5	26.7	10:16	9.0	11.9	-
10:17	22.0	26.6	10:17	8.5	11.6	-
10:18	22.0	25.4	10:18	9.3	11.6	-
10:19	21.5	23.8	10:19	9.3	11.7	-
10:20	22.0	23.7	10:20	9.5	11.8	-
10:21	22.0	23.6	10:21	10.0	11.5	-
10:22	22.0	23.1	10:22	11.3	10.7	-
10:23	22.0	23.0	10:23	20.3	10.9	-
10:24	22.0	23.0	10:24	51.8	13.0	-
10:25	22.0	23.0	10:25	37.5	14.7	-
10:26	22.0	22.7	10:26	22.3	15.6	-
10:27	22.0	22.5	10:27	37.3	17.6	-

PARTICULATE DATA						
Upwind			Downwind			Exceeds Particulate Alarm Limit
Time	Concentration ($\mu\text{g}/\text{m}^3$)	15-Min Avg Concentration ($\mu\text{g}/\text{m}^3$)	Time	Concentration ($\mu\text{g}/\text{m}^3$)	15-Min Avg Concentration ($\mu\text{g}/\text{m}^3$)	
10:28	22.0	22.5	10:28	10.0	17.5	-
10:29	23.8	22.6	10:29	8.5	17.5	-
10:30	29.0	22.8	10:30	8.8	17.5	-
10:31	23.8	22.7	10:31	13.8	17.9	-
10:32	22.5	22.7	10:32	11.3	18.0	-
10:33	22.0	22.7	10:33	10.8	18.1	-
10:34	22.0	22.7	10:34	25.8	19.2	-
10:35	22.0	22.7	10:35	22.0	20.1	-
10:36	21.0	22.7	10:36	33.3	21.6	-
10:37	22.3	22.7	10:37	17.3	22.0	-
10:38	23.3	22.8	10:38	11.5	21.4	-
10:39	24.3	22.9	10:39	12.0	18.8	-
10:40	24.8	23.1	10:40	12.0	17.1	-
10:41	34.5	23.9	10:41	11.3	16.4	-
10:42	31.8	24.6	10:42	19.0	15.1	-
10:43	22.3	24.6	10:43	14.8	15.5	-
10:44	23.8	24.6	10:44	10.8	15.6	-
10:45	24.3	24.3	10:45	10.5	15.7	-
10:46	98.5	29.3	10:46	11.0	15.5	-
10:47	175.0	39.4	10:47	10.0	15.5	-
10:48	33.3	40.2	10:48	10.5	15.4	-
10:49	28.3	40.6	10:49	11.5	14.5	-
10:50	28.0	41.0	10:50	10.3	13.7	-
10:51	25.0	41.3	10:51	12.5	12.3	-
10:52	23.3	41.3	10:52	12.3	12.0	-
10:53	23.8	41.4	10:53	12.0	12.0	-
10:54	32.0	41.9	10:54	11.8	12.0	-
10:55	27.5	42.1	10:55	10.5	11.9	-
10:56	24.8	41.4	10:56	10.5	11.9	-
10:57	35.3	41.7	10:57	11.0	11.3	-
10:58	37.5	42.7	10:58	11.3	11.1	-
10:59	69.8	45.7	10:59	12.0	11.2	-
11:00	42.8	47.0	11:00	13.0	11.3	-
11:01	28.3	42.3	11:01	12.0	11.4	-
11:02	25.5	32.3	11:02	12.8	11.6	-
11:03	24.3	31.7	11:03	16.3	12.0	-
11:04	25.3	31.5	11:04	14.5	12.2	-
11:05	139.0	38.9	11:05	13.0	12.4	-
11:06	121.3	45.3	11:06	21.0	12.9	-
11:07	34.8	46.1	11:07	19.3	13.4	-
11:08	25.0	46.2	11:08	14.0	13.5	-
11:09	25.5	45.8	11:09	13.8	13.7	-
11:10	25.0	45.6	11:10	14.5	13.9	-
11:11	24.4	45.6	11:11	16.3	14.3	-
11:12	25.2	44.9	11:12	14.8	14.6	-
11:13	26.0	44.1	11:13	14.0	14.7	-
11:14	25.3	41.2	11:14	13.0	14.8	-
11:15	25.8	40.0	11:15	14.3	14.9	-
11:16	25.3	39.8	11:16	23.8	15.7	-
11:17	26.3	39.9	11:17	16.0	15.9	-

PARTICULATE DATA						
Upwind			Downwind			Exceeds Particulate Alarm Limit
Time	Concentration (ug/m ³)	15-Min Avg Concentration (ug/m ³)	Time	Concentration (ug/m ³)	15-Min Avg Concentration (ug/m ³)	
11:18	26.0	40.0	11:18	20.0	16.1	-
11:19	26.0	40.0	11:19	23.3	16.7	-
11:20	27.3	32.6	11:20	29.3	17.8	-
11:21	28.8	26.4	11:21	18.8	17.7	-
11:22	30.5	26.1	11:22	18.3	17.6	-
11:23	31.0	26.5	11:23	16.5	17.8	-
11:24	32.5	27.0	11:24	15.5	17.9	-
11:25	31.3	27.4	11:25	16.8	18.0	-
11:26	29.3	27.7	11:26	17.3	18.1	-
11:27	28.0	27.9	11:27	16.3	18.2	-
11:28	35.5	28.6	11:28	14.8	18.2	-
11:29	31.8	29.0	11:29	13.0	18.2	-
11:30	27.3	29.1	11:30	13.5	18.2	-
11:31	26.3	29.2	11:31	16.8	17.7	-
11:32	28.0	29.3	11:32	11.8	17.4	-
11:33	26.3	29.3	11:33	11.3	16.9	-
11:34	26.3	29.3	11:34	14.0	16.2	-
11:35	28.0	29.4	11:35	25.0	16.0	-
11:36	29.8	29.4	11:36	34.5	17.0	-
11:37	26.5	29.2	11:37	24.3	17.4	-
11:38	24.0	28.7	11:38	17.5	17.5	-
11:39	23.0	28.1	11:39	30.3	18.5	-
11:40	23.8	27.6	11:40	25.8	19.1	-
11:41	25.5	27.3	11:41	16.8	19.0	-
11:42	17.3	26.6	11:42	26.8	19.7	-
11:43	20.5	25.6	11:43	27.3	20.6	-
11:44	36.3	25.9	11:44	28.0	21.6	-
11:45	26.8	25.9	11:45	27.3	22.5	-
11:46	22.5	25.6	11:46	27.0	23.2	-
11:47	25.0	25.4	11:47	23.5	23.9	-
11:48	24.0	25.3	11:48	20.8	24.6	-
11:49	24.0	25.1	11:49	17.0	24.8	-
11:50	24.0	24.9	11:50	21.6	24.5	-
11:51	24.8	24.5	11:51	34.2	24.5	-
11:52	23.4	24.3	11:52	25.5	24.6	-
11:53	20.2	24.1	11:53	24.3	25.1	-
11:54	18.0	23.7	11:54	26.3	24.8	-
11:55	18.0	23.3	11:55	29.0	25.0	-
11:56	19.8	23.0	11:56	26.3	25.6	-
11:57	21.3	23.2	11:57	25.0	25.5	-
11:58	23.5	23.4	11:58	25.3	25.4	-
11:59	16.5	22.1	11:59	26.8	25.3	-
12:00	20.3	21.7	12:00	43.0	26.4	-
12:01	16.8	21.3	12:01	66.8	29.0	-
12:02	11.3	20.4	12:02	33.0	29.6	-
12:03	10.3	19.5	12:03	27.0	30.1	-
12:04	10.3	18.5	12:04	81.5	34.4	-
12:05	9.8	17.6	12:05	79.5	38.2	-
12:06	9.5	16.6	12:06	29.3	37.9	-
12:07	10.3	15.7	12:07	24.0	37.8	-

PARTICULATE DATA						
Upwind			Downwind			Exceeds Particulate Alarm Limit
Time	Concentration (ug/m ³)	15-Min Avg Concentration (ug/m ³)	Time	Concentration (ug/m ³)	15-Min Avg Concentration (ug/m ³)	
12:08	11.0	15.1	12:08	22.0	37.6	-
12:09	10.0	14.6	12:09	23.8	37.5	-
12:10	10.0	14.0	12:10	27.0	37.3	-
12:11	9.5	13.3	12:11	29.3	37.5	-
12:12	10.8	12.6	12:12	39.8	38.5	-
12:13	15.0	12.1	12:13	57.8	40.7	-
12:14	9.8	11.6	12:14	42.8	41.8	-
12:15	9.0	10.9	12:15	40.3	41.6	-
12:16	9.0	10.4	12:16	24.0	38.7	-
12:17	9.0	10.2	12:17	24.5	38.2	-
12:18	8.0	10.1	12:18	33.0	38.6	-
12:19	8.5	9.9	12:19	28.2	35.0	-
12:20	8.5	9.9	12:20	28.2	31.6	-
12:21	9.0	9.8	12:21	29.4	31.6	-
12:22	9.8	9.8	12:22	27.0	31.8	-
12:23	10.8	9.8	12:23	31.3	32.4	-
12:24	14.0	10.0	12:24	35.8	33.2	-
12:25	10.8	10.1	12:25	30.5	33.4	-
12:26	10.5	10.2	12:26	38.5	34.1	-
12:27	10.5	10.1	12:27	36.3	33.8	-
12:28	10.3	9.8	12:28	26.5	31.7	-
12:29	10.3	9.9	12:29	38.3	31.4	-
12:30	10.8	10.0	12:30	28.3	30.6	-
12:31	8.8	10.0	12:31	21.0	30.4	-
12:32	8.8	9.9	12:32	21.5	30.2	-
12:33	8.0	9.9	12:33	29.3	30.0	-
12:34	8.0	9.9	12:34	29.8	30.1	-
12:35	7.5	9.8	12:35	63.8	32.5	-
12:36	7.5	9.7	12:36	238.3	46.4	-
12:37	10.8	9.8	12:37	23.5	46.2	-
12:38	9.5	9.7	12:38	19.5	45.4	-
12:39	10.8	9.5	12:39	20.3	44.3	-
12:40	8.5	9.4	12:40	23.3	43.9	-
12:41	8.5	9.2	12:41	20.8	42.7	-
12:42	9.8	9.2	12:42	29.3	42.2	-
12:43	9.3	9.1	12:43	26.0	42.2	-
12:44	9.0	9.0	12:44	25.5	41.3	-
12:45	9.0	8.9	12:45	21.0	40.8	-
12:46	9.0	8.9	12:46	22.5	40.9	-
12:47	8.3	8.9	12:47	30.5	41.5	-
12:48	8.0	8.9	12:48	27.3	41.4	-
12:49	9.0	9.0	12:49	30.3	41.4	-
12:50	8.0	9.0	12:50	29.0	39.1	-
12:51	9.0	9.1	12:51	44.8	26.2	-
12:52	8.0	8.9	12:52	37.3	27.1	-
12:53	8.0	8.8	12:53	28.3	27.7	-
12:54	8.0	8.6	12:54	29.5	28.3	-
12:55	8.8	8.6	12:55	26.8	28.6	-
12:56	10.0	8.7	12:56	36.0	29.6	-
12:57	9.0	8.7	12:57	30.8	29.7	-

PARTICULATE DATA						
Upwind			Downwind			Exceeds Particulate Alarm Limit
Time	Concentration (ug/m ³)	15-Min Avg Concentration (ug/m ³)	Time	Concentration (ug/m ³)	15-Min Avg Concentration (ug/m ³)	
12:58	9.0	8.7	12:58	22.3	29.4	-
12:59	9.0	8.7	12:59	24.5	29.4	-
13:00	9.0	8.7	13:00	22.5	29.5	-
13:01	9.0	8.7	13:01	23.0	29.5	-
13:02	10.2	8.8	13:02	24.3	29.1	-
13:03	11.2	9.0	13:03	27.8	29.1	-
13:04	11.4	9.2	13:04	28.5	29.0	-
13:05	13.5	9.5	13:05	29.8	29.1	-
13:06	11.0	9.7	13:06	26.5	27.8	-
13:07	9.5	9.8	13:07	23.8	26.9	-
13:08	9.0	9.8	13:08	21.5	26.5	-
13:09	8.3	9.9	13:09	20.0	25.9	-
13:10	9.0	9.9	13:10	21.0	25.5	-
13:11	9.0	9.8	13:11	19.8	24.4	-
13:12	9.0	9.8	13:12	19.5	23.6	-
13:13	9.3	9.8	13:13	22.3	23.6	-
13:14	10.8	9.9	13:14	24.3	23.6	-
13:15	11.5	10.1	13:15	24.3	23.7	-
13:16	13.3	10.4	13:16	24.3	23.8	-
13:17	9.0	10.3	13:17	21.5	23.6	-
13:18	9.0	10.2	13:18	21.0	23.2	-
13:19	9.0	10.0	13:19	21.3	22.7	-
13:20	9.0	9.7	13:20	23.5	22.3	-
13:21	10.0	9.6	13:21	25.3	22.2	-
13:22	11.0	9.7	13:22	28.5	22.5	-
13:23	11.0	9.9	13:23	29.0	23.0	-
13:24	11.8	10.1	13:24	27.5	23.5	-
13:25	11.0	10.2	13:25	24.0	23.7	-
13:26	10.0	10.3	13:26	21.5	23.8	-
13:27	10.0	10.4	13:27	22.8	24.1	-
13:28	10.5	10.5	13:28	26.5	24.3	-
13:29	10.8	10.5	13:29	28.8	24.6	-
13:30	10.3	10.4	13:30	22.0	24.5	-
13:31	11.5	10.3	13:31	21.4	24.3	-
13:32	12.5	10.5	13:32	21.6	24.3	-
13:33	10.5	10.6	13:33	21.6	24.3	-
13:34	10.0	10.7	13:34	22.4	24.4	-
13:35	10.8	10.8	13:35	22.0	24.3	-
13:36	11.3	10.9	13:36	21.0	24.0	-
13:37	13.8	11.0	13:37	21.5	23.6	-
13:38	14.0	11.2	13:38	29.0	23.6	-
13:39	13.0	11.3	13:39	61.5	25.8	-
13:40	13.0	11.5	13:40	83.5	29.8	-
13:41	11.3	11.5	13:41	36.0	30.8	-
13:42	11.8	11.7	13:42	28.0	31.1	-
13:43	12.0	11.8	13:43	32.8	31.5	-
13:44	11.0	11.8	13:44	23.5	31.2	-
13:45	11.0	11.8	13:45	22.8	31.2	-
13:46	13.3	11.9	13:46	22.8	31.3	-
13:47	12.8	12.0	13:47	29.3	31.8	-

PARTICULATE DATA						
Upwind			Downwind			Exceeds Particulate Alarm Limit
Time	Concentration (ug/m ³)	15-Min Avg Concentration (ug/m ³)	Time	Concentration (ug/m ³)	15-Min Avg Concentration (ug/m ³)	
13:48	11.0	12.0	13:48	33.5	32.6	-
13:49	11.0	12.1	13:49	28.8	33.1	-
13:50	11.0	12.1	13:50	24.0	33.2	-
13:51	11.0	12.1	13:51	31.3	33.9	-
13:52	10.3	11.8	13:52	25.5	34.1	-
13:53	10.0	11.6	13:53	21.3	33.6	-
13:54	11.0	11.4	13:54	50.0	32.9	-
13:55	10.3	11.2	13:55	66.8	31.7	-
13:56	11.3	11.2	13:56	24.8	31.0	-
13:57	11.3	11.2	13:57	41.8	31.9	-
13:58	11.0	11.1	13:58	26.3	31.5	-
13:59	10.8	11.1	13:59	22.3	31.4	-
14:00	10.3	11.1	14:00	19.3	31.2	-
14:01	10.5	10.9	14:01	18.0	30.8	-
14:02	10.8	10.8	14:02	21.5	30.3	-
14:03	11.3	10.8	14:03	26.0	29.8	-
14:04	10.5	10.7	14:04	27.8	29.8	-
14:05	10.0	10.7	14:05	18.3	29.4	-
14:06	10.5	10.6	14:06	28.5	29.2	-
14:07	11.0	10.7	14:07	26.8	29.3	-
14:08	11.0	10.8	14:08	22.0	29.3	-
14:09	11.0	10.8	14:09	24.3	27.6	-
14:10	11.0	10.8	14:10	22.8	24.7	-
14:11	11.0	10.8	14:11	20.8	24.4	-
14:12	10.6	10.7	14:12	33.5	23.9	-
14:13	10.8	10.7	14:13	162.8	33.0	-
14:14	10.0	10.7	14:14	90.3	37.5	-
14:15	10.3	10.7	14:15	39.8	38.9	-
14:16	11.0	10.7	14:16	29.8	39.6	-
14:17	11.0	10.7	14:17	20.5	39.6	-
14:18	11.0	10.7	14:18	20.0	39.2	-
14:19	11.0	10.7	14:19	33.3	39.5	-
14:20	11.5	10.8	14:20	26.0	40.1	-
14:21	11.5	10.9	14:21	22.0	39.6	-
14:22	11.3	10.9	14:22	20.3	39.2	-
14:23	11.0	10.9	14:23	31.8	39.8	-
14:24	11.0	10.9	14:24	34.5	40.5	-
14:25	11.0	10.9	14:25	32.5	41.2	-
14:26	11.8	11.0	14:26	34.5	42.1	-
14:27	12.8	11.1	14:27	24.8	41.5	-
14:28	11.0	11.1	14:28	18.5	31.9	-
14:29	11.0	11.2	14:29	18.0	27.1	-
14:30	11.0	11.3	14:30	17.0	25.6	-
14:31	11.0	11.3	14:31	18.5	24.8	-
14:32	11.0	11.3	14:32	29.0	25.4	-
14:33	79.5	15.8	14:33	558.5	61.3	-
14:34	46.0	18.2	14:34	135.8	68.1	-
14:35	15.5	18.4	14:35	135.3	75.4	-
14:36	12.3	18.5	14:36	200.3	87.3	-
14:37	12.3	18.5	14:37	529.3	121.2	-

PARTICULATE DATA						
Upwind			Downwind			Exceeds Particulate Alarm Limit
Time	Concentration (ug/m ³)	15-Min Avg Concentration (ug/m ³)	Time	Concentration (ug/m ³)	15-Min Avg Concentration (ug/m ³)	
14:38	16.8	18.9	14:38	172.5	130.6	-
14:39	15.0	19.2	14:39	117.8	136.1	-
14:40	11.8	19.2	14:40	56.4	137.7	-
14:41	10.3	19.1	14:41	34.4	137.7	-
14:42	10.8	19.0	14:42	33.2	138.3	-
14:43	11.8	19.1	14:43	67.0	141.5	-
14:44	12.3	19.1	14:44	61.0	144.4	-
14:45	11.8	19.2	14:45	62.3	147.4	-
14:46	12.0	19.3	14:46	52.8	149.7	-
14:47	11.0	19.3	14:47	33.3	150.0	-
14:48	11.0	14.7	14:48	25.0	114.4	-
14:49	12.5	12.5	14:49	27.5	107.2	-
14:50	11.8	12.2	14:50	26.3	99.9	-
14:51	11.0	12.1	14:51	28.5	88.5	-
14:52	12.3	12.1	14:52	19.5	54.5	-
14:53	13.5	11.9	14:53	18.0	44.2	-
14:54	15.8	12.0	14:54	18.0	37.5	-
14:55	22.5	12.7	14:55	30.0	35.8	-
14:56	19.5	13.3	14:56	30.0	35.5	-
14:57	12.8	13.4	14:57	33.8	35.5	-
14:58	12.0	13.4	14:58	27.8	32.9	-
14:59	13.5	13.5	14:59	23.5	30.4	-
15:00	21.3	14.2	15:00	36.5	28.7	-
15:01	22.0	14.8	15:01	43.8	28.1	-
15:02	24.0	15.7	15:02	34.8	28.2	-
15:03	26.3	16.7	15:03	29.3	28.5	-
15:04	18.3	17.1	15:04	18.5	27.9	-
15:05	16.5	17.4	15:05	20.8	27.5	-
15:06	16.3	17.8	15:06	25.5	27.3	-
15:07	20.5	18.3	15:07	36.0	28.4	-
15:08	13.8	18.3	15:08	65.0	31.5	-
15:09	12.8	18.1	15:09	42.8	33.2	-
15:10	17.0	17.8	15:10	50.3	34.5	-
15:11	12.5	17.3	15:11	48.8	35.8	-
15:12	13.0	17.3	15:12	54.0	37.1	-
15:13	21.0	17.9	15:13	87.0	41.1	-
15:14	20.8	18.4	15:14	41.3	42.3	-
15:15	14.0	17.9	15:15	36.8	42.3	-
15:16	12.5	17.3	15:16	26.8	41.2	-
15:17	19.8	17.0	15:17	27.0	40.6	-
15:18	14.0	16.2	15:18	39.0	41.3	-
15:19	14.6	15.9	15:19	60.0	44.1	-
15:20	15.2	15.8	15:20	30.3	44.7	-
15:21	20.8	16.1	15:21	53.5	46.6	-
15:22	14.4	15.7	15:22	29.3	46.1	-
15:23	12.5	15.7	15:23	33.3	44.0	-
15:24	29.0	16.7	15:24	55.5	44.8	-
15:25	40.5	18.3	15:25	86.5	47.3	-
15:26	11.5	18.2	15:26	41.0	46.7	-
15:27	19.3	18.7	15:27	33.0	45.3	-

PARTICULATE DATA						
Upwind			Downwind			Exceeds Particulate Alarm Limit
Time	Concentration ($\mu\text{g}/\text{m}^3$)	15-Min Avg Concentration ($\mu\text{g}/\text{m}^3$)	Time	Concentration ($\mu\text{g}/\text{m}^3$)	15-Min Avg Concentration ($\mu\text{g}/\text{m}^3$)	
15:28	24.8	18.9	15:28	22.0	41.0	-
15:29	13.5	18.4	15:29	17.0	39.4	-
15:30	12.0	18.3	15:30	18.5	38.2	-
15:31	11.0	18.2	15:31	26.0	38.1	-
15:32	37.0	19.3	15:32	28.5	38.2	-
15:33	50.0	21.7	15:33	40.5	38.3	-
15:34	14.0	21.7	15:34	21.0	35.7	-
15:35	15.8	21.7	15:35	67.3	38.2	-
15:36	12.3	21.2	15:36	45.3	37.6	-
15:37	11.0	20.9	15:37	33.5	37.9	-
15:38	11.5	20.9	15:38	30.5	37.7	-
15:39	13.5	19.8	15:39	20.0	35.4	-
15:40	12.5	18.0	15:40	19.5	30.9	-
15:41	12.0	18.0	15:41	19.5	29.5	-
15:42	16.0	17.8	15:42	20.8	28.7	-
15:43	16.8	17.3	15:43	15.5	28.2	-
15:44	14.5	17.3	15:44	22.0	28.6	-
15:45	12.8	17.4	15:45	71.5	32.1	-
15:46	12.0	17.4	15:46	35.0	32.7	-
15:47	12.0	15.8	15:47	22.0	32.3	-
15:48	12.5	13.3	15:48	20.4	30.9	-
15:49	18.5	13.6	15:49	19.8	30.8	-
15:50	25.3	14.2	15:50	23.4	27.9	-
15:51	14.0	14.3	15:51	26.2	26.6	-
15:52	12.3	14.4	15:52	25.0	26.1	-
15:53	17.5	14.8	15:53	30.0	26.0	-
15:54	29.0	15.8	15:54	32.0	26.8	-
15:55	12.3	15.8	15:55	24.5	27.2	-
15:56	11.8	15.8	15:56	17.5	27.0	-
15:57	13.5	15.6	15:57	25.8	27.4	-
15:58	12.0	15.3	15:58	29.8	28.3	-
15:59	13.8	15.3	15:59	20.8	28.2	-
16:00	13.5	15.3	16:00	56.3	27.2	-
16:01	11.0	15.3	16:01	28.3	26.8	-
16:02	11.0	15.2	16:02	20.0	26.6	-
16:03	11.8	15.1	16:03	15.5	26.3	-
16:04	12.8	14.8	16:04	16.5	26.1	-
16:05	14.5	14.0	16:05	16.3	25.6	-
16:06	14.0	14.0	16:06	27.8	25.7	-
16:07	12.5	14.1	16:07	20.0	25.4	-
16:08	12.8	13.7	16:08	15.5	24.4	-
16:09	13.3	12.7	16:09	18.0	23.5	-
16:10	12.3	12.7	16:10	18.5	23.1	-
16:11	12.0	12.7	16:11	21.0	23.3	-
16:12	12.8	12.7	16:12	24.8	23.3	-
16:13	12.0	12.7	16:13	26.5	23.0	-
16:14	11.0	12.5	16:14	28.3	23.5	-
16:15	11.0	12.3	16:15	23.3	21.3	-
16:16	11.0	12.3	16:16	25.5	21.2	-
16:17	11.0	12.3	16:17	29.3	21.8	-

PARTICULATE DATA						
Upwind			Downwind			Exceeds Particulate Alarm Limit
Time	Concentration (ug/m ³)	15-Min Avg Concentration (ug/m ³)	Time	Concentration (ug/m ³)	15-Min Avg Concentration (ug/m ³)	
16:18	11.0	12.3	16:18	38.8	23.3	-
16:19	16.5	12.5	16:19	39.8	24.9	-
16:20	12.8	12.4	16:20	36.8	26.2	-
16:21	10.0	12.1	16:21	25.5	26.1	-
16:22	10.0	12.0	16:22	23.8	26.3	-
16:23	11.0	11.8	16:23	23.3	26.9	-
16:24	10.0	11.6	16:24	29.8	27.6	-
16:25	11.0	11.5	16:25	19.0	27.7	-
16:26	11.3	11.5	16:26	25.0	27.9	-
16:27	12.8	11.5	16:27	237.8	42.1	-
16:28	13.0	11.6	16:28	104.5	47.3	-
16:29	13.8	11.7	16:29	21.0	46.9	-
16:30	24.0	12.6	16:30	34.8	47.6	-
16:31	20.4	13.2	16:31	34.8	48.2	-
16:32	12.2	13.3	16:32	19.5	47.6	-
16:33	10.0	13.2	16:33	18.3	46.2	-
16:34	10.6	12.8	16:34	16.3	44.7	-
16:35	11.5	12.8	16:35	15.3	43.2	-
16:36	11.3	12.8	16:36	16.3	42.6	-
16:37	10.0	12.8	16:37	19.0	42.3	-
16:38	9.8	12.8	16:38	17.8	41.9	-
16:39	10.0	12.8	16:39	16.8	41.1	-
16:40	10.3	12.7	16:40	17.0	40.9	-
16:41	17.3	13.1	16:41	30.0	41.3	-
16:42	14.5	13.2	16:42	32.8	27.6	-
16:43	10.0	13.0	16:43	23.0	22.2	-
16:44	10.8	12.8	16:44	18.3	22.0	-
16:45	10.3	11.9	16:45	17.8	20.8	-
16:46	10.0	11.2	16:46	17.3	19.7	-
16:47	10.0	11.1	16:47	15.3	19.4	-
16:48	11.0	11.1	16:48	17.0	19.3	-
16:49	13.5	11.3	16:49	18.5	19.5	-
16:50	15.5	11.6	16:50	17.3	19.6	-
16:51	11.5	11.6	16:51	16.0	19.6	-
16:52	10.0	11.6	16:52	15.5	19.3	-
16:53	10.0	11.6	16:53	14.8	19.1	-
16:54	10.0	11.6	16:54	20.0	19.4	-
16:55	10.5	11.7	16:55	21.5	19.7	-
16:56	10.0	11.2	16:56	16.8	18.8	-
16:57	10.0	10.9	16:57	16.3	17.7	-
16:58	10.0	10.9	16:58	14.8	17.1	-
16:59	10.0	10.8	16:59	13.3	16.8	-
17:00	10.0	10.8	17:00	14.5	16.6	-
17:01	9.8	10.8	17:01	15.3	16.4	-
17:02	9.8	10.8	17:02	18.0	16.6	-
17:03	10.0	10.7	17:03	16.8	16.6	-
17:04	10.0	10.5	17:04	15.5	16.4	-
17:05	10.0	10.1	17:05	15.3	16.3	-
17:06	10.0	10.0	17:06	13.8	16.1	-
17:07	10.0	10.0	17:07	17.0	16.2	-

Monday, August 15, 2022						
Number of Instances Where Downwind VOCs Exceeds Upwind VOCs + 5 =						0
Number of Comparable Data Points =						578
Start Time:						7:13
End Time:						17:07
PID DATA						
Upwind			Downwind			Exceeds VOC Alarm Limit
Time	Concentration (ppm)	15-Min Avg Concentration (ppm)	Time	Concentration (ppm)	15-Min Avg Concentration (ppm)	
7:13	0.0	-	7:13	-	-	-
7:14	0.0	-	7:14	-	-	-
7:15	0.0	-	7:15	0.0	-	-
7:16	0.0	-	7:16	0.0	-	-
7:17	0.0	-	7:17	0.0	-	-
7:18	0.0	-	7:18	0.0	-	-
7:19	0.0	-	7:19	0.0	-	-
7:20	0.0	-	7:20	0.0	-	-
7:21	0.0	-	7:21	0.0	-	-
7:22	0.0	-	7:22	0.0	-	-
7:23	0.0	-	7:23	0.0	-	-
7:24	0.0	-	7:24	0.0	-	-
7:25	0.0	-	7:25	0.0	-	-
7:26	0.0	-	7:26	0.0	-	-
7:27	0.0	-	7:27	0.0	-	-
7:28	0.0	0.0	7:28	0.0	-	-
7:29	0.0	0.0	7:29	0.0	-	-
7:30	0.0	0.0	7:30	0.0	0.0	-
7:31	0.0	0.0	7:31	0.0	0.0	-
7:32	0.0	0.0	7:32	0.0	0.0	-
7:33	0.0	0.0	7:33	0.0	0.0	-
7:34	0.0	0.0	7:34	0.0	0.0	-
7:35	0.0	0.0	7:35	0.0	0.0	-
7:36	0.0	0.0	7:36	0.0	0.0	-
7:37	0.0	0.0	7:37	0.0	0.0	-
7:38	0.0	0.0	7:38	0.0	0.0	-
7:39	0.0	0.0	7:39	0.0	0.0	-
7:40	0.0	0.0	7:40	0.0	0.0	-
7:41	0.0	0.0	7:41	0.0	0.0	-
7:42	0.0	0.0	7:42	0.0	0.0	-
7:43	0.0	0.0	7:43	0.0	0.0	-
7:44	0.0	0.0	7:44	0.0	0.0	-
7:45	0.0	0.0	7:45	0.0	0.0	-
7:46	0.0	0.0	7:46	0.0	0.0	-
7:47	0.0	0.0	7:47	0.0	0.0	-
7:48	0.0	0.0	7:48	0.0	0.0	-
7:49	0.0	0.0	7:49	0.0	0.0	-
7:50	0.0	0.0	7:50	0.0	0.0	-
7:51	0.0	0.0	7:51	0.0	0.0	-
7:52	0.0	0.0	7:52	0.0	0.0	-
7:53	0.0	0.0	7:53	0.0	0.0	-
7:54	0.0	0.0	7:54	0.0	0.0	-
7:55	0.0	0.0	7:55	0.0	0.0	-
7:56	0.0	0.0	7:56	0.0	0.0	-
7:57	0.0	0.0	7:57	0.0	0.0	-

PID DATA						
Upwind			Downwind			Exceeds VOC Alarm Limit
Time	Concentration (ppm)	15-Min Avg Concentration (ppm)	Time	Concentration (ppm)	15-Min Avg Concentration (ppm)	
7:58	0.0	0.0	7:58	0.0	0.0	-
7:59	0.0	0.0	7:59	0.0	0.0	-
8:00	0.0	0.0	8:00	0.0	0.0	-
8:01	0.0	0.0	8:01	0.0	0.0	-
8:02	0.0	0.0	8:02	0.0	0.0	-
8:03	0.0	0.0	8:03	0.0	0.0	-
8:04	0.0	0.0	8:04	0.0	0.0	-
8:05	0.0	0.0	8:05	0.0	0.0	-
8:06	0.0	0.0	8:06	0.0	0.0	-
8:07	0.0	0.0	8:07	0.0	0.0	-
8:08	0.0	0.0	8:08	0.0	0.0	-
8:09	0.0	0.0	8:09	0.0	0.0	-
8:10	0.0	0.0	8:10	0.0	0.0	-
8:11	0.0	0.0	8:11	0.0	0.0	-
8:12	0.0	0.0	8:12	0.0	0.0	-
8:13	0.0	0.0	8:13	0.0	0.0	-
8:14	0.0	0.0	8:14	0.0	0.0	-
8:15	0.0	0.0	8:15	0.0	0.0	-
8:16	0.0	0.0	8:16	0.0	0.0	-
8:17	0.0	0.0	8:17	0.0	0.0	-
8:18	0.0	0.0	8:18	0.0	0.0	-
8:19	0.0	0.0	8:19	0.0	0.0	-
8:20	0.0	0.0	8:20	0.0	0.0	-
8:21	0.0	0.0	8:21	0.0	0.0	-
8:22	0.0	0.0	8:22	0.0	0.0	-
8:23	0.0	0.0	8:23	0.0	0.0	-
8:24	0.0	0.0	8:24	0.0	0.0	-
8:25	0.0	0.0	8:25	0.0	0.0	-
8:26	0.0	0.0	8:26	0.0	0.0	-
8:27	0.0	0.0	8:27	0.0	0.0	-
8:28	0.0	0.0	8:28	0.0	0.0	-
8:29	0.0	0.0	8:29	0.0	0.0	-
8:30	0.0	0.0	8:30	0.0	0.0	-
8:31	0.0	0.0	8:31	0.0	0.0	-
8:32	0.0	0.0	8:32	0.0	0.0	-
8:33	0.0	0.0	8:33	0.0	0.0	-
8:34	0.0	0.0	8:34	0.0	0.0	-
8:35	0.0	0.0	8:35	0.0	0.0	-
8:36	0.0	0.0	8:36	0.0	0.0	-
8:37	0.0	0.0	8:37	0.0	0.0	-
8:38	0.0	0.0	8:38	0.0	0.0	-
8:39	0.0	0.0	8:39	0.0	0.0	-
8:40	0.0	0.0	8:40	0.0	0.0	-
8:41	0.0	0.0	8:41	0.0	0.0	-
8:42	0.0	0.0	8:42	0.0	0.0	-
8:43	0.0	0.0	8:43	0.0	0.0	-
8:44	0.0	0.0	8:44	0.0	0.0	-
8:45	0.0	0.0	8:45	0.0	0.0	-
8:46	0.0	0.0	8:46	0.0	0.0	-
8:47	0.0	0.0	8:47	0.0	0.0	-

PID DATA						
Upwind			Downwind			Exceeds VOC Alarm Limit
Time	Concentration (ppm)	15-Min Avg Concentration (ppm)	Time	Concentration (ppm)	15-Min Avg Concentration (ppm)	
8:48	0.0	0.0	8:48	0.0	0.0	-
8:49	0.0	0.0	8:49	0.0	0.0	-
8:50	0.0	0.0	8:50	0.0	0.0	-
8:51	0.0	0.0	8:51	0.0	0.0	-
8:52	0.0	0.0	8:52	0.0	0.0	-
8:53	0.0	0.0	8:53	0.0	0.0	-
8:54	0.0	0.0	8:54	0.0	0.0	-
8:55	0.0	0.0	8:55	0.0	0.0	-
8:56	0.0	0.0	8:56	0.0	0.0	-
8:57	0.0	0.0	8:57	0.0	0.0	-
8:58	0.0	0.0	8:58	0.0	0.0	-
8:59	0.0	0.0	8:59	0.0	0.0	-
9:00	0.0	0.0	9:00	0.0	0.0	-
9:01	0.0	0.0	9:01	0.0	0.0	-
9:02	0.0	0.0	9:02	0.0	0.0	-
9:03	0.0	0.0	9:03	0.0	0.0	-
9:04	0.0	0.0	9:04	0.0	0.0	-
9:05	0.0	0.0	9:05	0.0	0.0	-
9:06	0.0	0.0	9:06	0.0	0.0	-
9:07	0.0	0.0	9:07	0.0	0.0	-
9:08	0.0	0.0	9:08	0.0	0.0	-
9:09	0.0	0.0	9:09	0.0	0.0	-
9:10	0.0	0.0	9:10	0.0	0.0	-
9:11	0.0	0.0	9:11	0.0	0.0	-
9:12	0.0	0.0	9:12	0.0	0.0	-
9:13	0.0	0.0	9:13	0.0	0.0	-
9:14	0.0	0.0	9:14	0.0	0.0	-
9:15	0.0	0.0	9:15	0.0	0.0	-
9:16	0.0	0.0	9:16	0.0	0.0	-
9:17	0.0	0.0	9:17	0.1	0.0	-
9:18	0.0	0.0	9:18	0.1	0.0	-
9:19	0.0	0.0	9:19	0.1	0.0	-
9:20	0.0	0.0	9:20	0.1	0.0	-
9:21	0.0	0.0	9:21	0.1	0.0	-
9:22	0.0	0.0	9:22	0.1	0.0	-
9:23	0.0	0.0	9:23	0.1	0.0	-
9:24	0.0	0.0	9:24	0.1	0.0	-
9:25	0.0	0.0	9:25	0.1	0.0	-
9:26	0.0	0.0	9:26	0.1	0.0	-
9:27	0.0	0.0	9:27	0.1	0.0	-
9:28	0.0	0.0	9:28	0.1	0.1	-
9:29	0.0	0.0	9:29	0.1	0.1	-
9:30	0.0	0.0	9:30	0.1	0.1	-
9:31	0.0	0.0	9:31	0.1	0.1	-
9:32	0.0	0.0	9:32	0.1	0.1	-
9:33	0.0	0.0	9:33	0.1	0.1	-
9:34	0.0	0.0	9:34	0.1	0.1	-
9:35	0.0	0.0	9:35	0.1	0.1	-
9:36	0.0	0.0	9:36	0.1	0.1	-
9:37	0.1	0.0	9:37	0.0	0.1	-

PID DATA						
Upwind			Downwind			Exceeds VOC Alarm Limit
Time	Concentration (ppm)	15-Min Avg Concentration (ppm)	Time	Concentration (ppm)	15-Min Avg Concentration (ppm)	
9:38	0.1	0.0	9:38	0.0	0.1	-
9:39	0.1	0.0	9:39	0.0	0.1	-
9:40	0.1	0.0	9:40	0.0	0.1	-
9:41	0.1	0.0	9:41	0.0	0.1	-
9:42	0.1	0.0	9:42	0.0	0.1	-
9:43	0.1	0.0	9:43	0.0	0.0	-
9:44	0.1	0.1	9:44	0.0	0.0	-
9:45	0.1	0.1	9:45	0.0	0.0	-
9:46	0.1	0.1	9:46	0.0	0.0	-
9:47	0.1	0.1	9:47	0.0	0.0	-
9:48	0.1	0.1	9:48	0.0	0.0	-
9:49	0.1	0.1	9:49	0.0	0.0	-
9:50	0.1	0.1	9:50	0.0	0.0	-
9:51	0.1	0.1	9:51	0.0	0.0	-
9:52	0.1	0.1	9:52	0.0	0.0	-
9:53	0.1	0.1	9:53	0.0	0.0	-
9:54	0.1	0.1	9:54	0.0	0.0	-
9:55	0.1	0.1	9:55	0.0	0.0	-
9:56	0.1	0.1	9:56	0.0	0.0	-
9:57	0.1	0.1	9:57	0.0	0.0	-
9:58	0.1	0.1	9:58	0.0	0.0	-
9:59	0.1	0.1	9:59	0.0	0.0	-
10:00	0.1	0.1	10:00	0.0	0.0	-
10:01	0.1	0.1	10:01	0.0	0.0	-
10:02	0.1	0.1	10:02	0.0	0.0	-
10:03	0.1	0.1	10:03	0.0	0.0	-
10:04	0.1	0.1	10:04	0.0	0.0	-
10:05	0.1	0.1	10:05	0.0	0.0	-
10:06	0.1	0.1	10:06	0.0	0.0	-
10:07	0.1	0.1	10:07	0.0	0.0	-
10:08	0.1	0.1	10:08	0.0	0.0	-
10:09	0.1	0.1	10:09	0.0	0.0	-
10:10	0.1	0.1	10:10	0.0	0.0	-
10:11	0.1	0.1	10:11	0.0	0.0	-
10:12	0.1	0.1	10:12	0.0	0.0	-
10:13	0.1	0.1	10:13	0.0	0.0	-
10:14	0.1	0.1	10:14	0.0	0.0	-
10:15	0.1	0.1	10:15	0.0	0.0	-
10:16	0.1	0.1	10:16	0.0	0.0	-
10:17	0.1	0.1	10:17	0.0	0.0	-
10:18	0.1	0.1	10:18	0.0	0.0	-
10:19	0.1	0.1	10:19	0.0	0.0	-
10:20	0.1	0.1	10:20	0.0	0.0	-
10:21	0.1	0.1	10:21	0.0	0.0	-
10:22	0.1	0.1	10:22	0.0	0.0	-
10:23	0.1	0.1	10:23	0.0	0.0	-
10:24	0.1	0.1	10:24	0.0	0.0	-
10:25	0.1	0.1	10:25	0.0	0.0	-
10:26	0.1	0.1	10:26	0.0	0.0	-
10:27	0.1	0.1	10:27	0.0	0.0	-

PID DATA						
Upwind			Downwind			Exceeds VOC Alarm Limit
Time	Concentration (ppm)	15-Min Avg Concentration (ppm)	Time	Concentration (ppm)	15-Min Avg Concentration (ppm)	
10:28	0.1	0.1	10:28	0.0	0.0	-
10:29	0.1	0.1	10:29	0.0	0.0	-
10:30	0.1	0.1	10:30	0.0	0.0	-
10:31	0.1	0.1	10:31	0.0	0.0	-
10:32	0.1	0.1	10:32	0.0	0.0	-
10:33	0.2	0.1	10:33	0.0	0.0	-
10:34	0.1	0.1	10:34	0.0	0.0	-
10:35	0.1	0.1	10:35	0.0	0.0	-
10:36	0.1	0.1	10:36	0.0	0.0	-
10:37	0.1	0.1	10:37	0.0	0.0	-
10:38	0.1	0.1	10:38	0.0	0.0	-
10:39	0.1	0.1	10:39	0.0	0.0	-
10:40	0.2	0.1	10:40	0.0	0.0	-
10:41	0.2	0.1	10:41	0.0	0.0	-
10:42	0.2	0.1	10:42	0.0	0.0	-
10:43	0.2	0.1	10:43	0.0	0.0	-
10:44	0.2	0.1	10:44	0.0	0.0	-
10:45	0.2	0.2	10:45	0.0	0.0	-
10:46	0.2	0.2	10:46	0.0	0.0	-
10:47	0.2	0.2	10:47	0.0	0.0	-
10:48	0.2	0.2	10:48	0.0	0.0	-
10:49	0.2	0.2	10:49	0.0	0.0	-
10:50	0.2	0.2	10:50	0.0	0.0	-
10:51	0.2	0.2	10:51	0.0	0.0	-
10:52	0.2	0.2	10:52	0.0	0.0	-
10:53	0.2	0.2	10:53	0.0	0.0	-
10:54	0.2	0.2	10:54	0.0	0.0	-
10:55	0.2	0.2	10:55	0.0	0.0	-
10:56	0.2	0.2	10:56	0.0	0.0	-
10:57	0.2	0.2	10:57	0.0	0.0	-
10:58	0.2	0.2	10:58	0.0	0.0	-
10:59	0.1	0.2	10:59	0.0	0.0	-
11:00	0.1	0.2	11:00	0.0	0.0	-
11:01	0.1	0.2	11:01	0.0	0.0	-
11:02	0.1	0.2	11:02	0.0	0.0	-
11:03	0.1	0.2	11:03	0.0	0.0	-
11:04	0.1	0.2	11:04	0.0	0.0	-
11:05	0.1	0.1	11:05	0.0	0.0	-
11:06	0.1	0.1	11:06	0.0	0.0	-
11:07	0.1	0.1	11:07	0.0	0.0	-
11:08	0.0	0.1	11:08	0.0	0.0	-
11:09	0.0	0.1	11:09	0.0	0.0	-
11:10	0.0	0.1	11:10	0.0	0.0	-
11:11	0.0	0.1	11:11	0.0	0.0	-
11:12	0.0	0.1	11:12	0.0	0.0	-
11:13	0.0	0.1	11:13	0.0	0.0	-
11:14	0.0	0.1	11:14	0.0	0.0	-
11:15	0.0	0.0	11:15	0.0	0.0	-
11:16	0.0	0.0	11:16	0.0	0.0	-
11:17	0.0	0.0	11:17	0.0	0.0	-

PID DATA						
Upwind			Downwind			Exceeds VOC Alarm Limit
Time	Concentration (ppm)	15-Min Avg Concentration (ppm)	Time	Concentration (ppm)	15-Min Avg Concentration (ppm)	
11:18	0.0	0.0	11:18	0.0	0.0	-
11:19	0.0	0.0	11:19	0.0	0.0	-
11:20	0.0	0.0	11:20	0.0	0.0	-
11:21	0.0	0.0	11:21	0.0	0.0	-
11:22	0.0	0.0	11:22	0.0	0.0	-
11:23	0.0	0.0	11:23	0.0	0.0	-
11:24	0.0	0.0	11:24	0.0	0.0	-
11:25	0.0	0.0	11:25	0.0	0.0	-
11:26	0.0	0.0	11:26	0.0	0.0	-
11:27	0.0	0.0	11:27	0.0	0.0	-
11:28	0.0	0.0	11:28	0.0	0.0	-
11:29	0.0	0.0	11:29	0.0	0.0	-
11:30	0.0	0.0	11:30	0.0	0.0	-
11:31	0.0	0.0	11:31	0.0	0.0	-
11:32	0.0	0.0	11:32	0.0	0.0	-
11:33	0.0	0.0	11:33	0.0	0.0	-
11:34	0.0	0.0	11:34	0.0	0.0	-
11:35	0.0	0.0	11:35	0.0	0.0	-
11:36	0.0	0.0	11:36	0.0	0.0	-
11:37	0.0	0.0	11:37	0.0	0.0	-
11:38	0.0	0.0	11:38	0.0	0.0	-
11:39	0.0	0.0	11:39	0.0	0.0	-
11:40	0.0	0.0	11:40	0.0	0.0	-
11:41	0.0	0.0	11:41	0.0	0.0	-
11:42	0.0	0.0	11:42	0.0	0.0	-
11:43	0.0	0.0	11:43	0.0	0.0	-
11:44	0.0	0.0	11:44	0.0	0.0	-
11:45	0.0	0.0	11:45	0.0	0.0	-
11:46	0.0	0.0	11:46	0.0	0.0	-
11:47	0.0	0.0	11:47	0.0	0.0	-
11:48	0.0	0.0	11:48	0.0	0.0	-
11:49	0.0	0.0	11:49	0.0	0.0	-
11:50	0.0	0.0	11:50	0.0	0.0	-
11:51	0.0	0.0	11:51	0.0	0.0	-
11:52	0.0	0.0	11:52	0.0	0.0	-
11:53	0.0	0.0	11:53	0.0	0.0	-
11:54	0.0	0.0	11:54	0.0	0.0	-
11:55	0.0	0.0	11:55	0.0	0.0	-
11:56	0.0	0.0	11:56	0.0	0.0	-
11:57	0.0	0.0	11:57	0.0	0.0	-
11:58	0.0	0.0	11:58	0.0	0.0	-
11:59	0.0	0.0	11:59	0.0	0.0	-
12:00	0.0	0.0	12:00	0.0	0.0	-
12:01	0.0	0.0	12:01	0.0	0.0	-
12:02	0.0	0.0	12:02	0.0	0.0	-
12:03	0.0	0.0	12:03	0.0	0.0	-
12:04	0.0	0.0	12:04	0.0	0.0	-
12:05	0.0	0.0	12:05	0.0	0.0	-
12:06	0.0	0.0	12:06	0.0	0.0	-
12:07	0.0	0.0	12:07	0.0	0.0	-

PID DATA						
Upwind			Downwind			Exceeds VOC Alarm Limit
Time	Concentration (ppm)	15-Min Avg Concentration (ppm)	Time	Concentration (ppm)	15-Min Avg Concentration (ppm)	
12:08	0.0	0.0	12:08	0.0	0.0	-
12:09	0.0	0.0	12:09	0.0	0.0	-
12:10	0.0	0.0	12:10	0.0	0.0	-
12:11	0.0	0.0	12:11	0.0	0.0	-
12:12	0.0	0.0	12:12	0.0	0.0	-
12:13	0.0	0.0	12:13	0.0	0.0	-
12:14	0.0	0.0	12:14	0.0	0.0	-
12:15	0.0	0.0	12:15	0.0	0.0	-
12:16	0.0	0.0	12:16	0.0	0.0	-
12:17	0.0	0.0	12:17	0.0	0.0	-
12:18	0.0	0.0	12:18	0.0	0.0	-
12:19	0.0	0.0	12:19	0.0	0.0	-
12:20	0.0	0.0	12:20	0.0	0.0	-
12:21	0.0	0.0	12:21	0.0	0.0	-
12:22	0.0	0.0	12:22	0.0	0.0	-
12:23	0.0	0.0	12:23	0.0	0.0	-
12:24	0.0	0.0	12:24	0.0	0.0	-
12:25	0.0	0.0	12:25	0.0	0.0	-
12:26	0.0	0.0	12:26	0.0	0.0	-
12:27	0.0	0.0	12:27	0.0	0.0	-
12:28	0.0	0.0	12:28	0.0	0.0	-
12:29	0.0	0.0	12:29	0.0	0.0	-
12:30	0.0	0.0	12:30	0.0	0.0	-
12:31	0.0	0.0	12:31	0.0	0.0	-
12:32	0.0	0.0	12:32	0.0	0.0	-
12:33	0.0	0.0	12:33	0.0	0.0	-
12:34	0.0	0.0	12:34	0.0	0.0	-
12:35	0.0	0.0	12:35	0.0	0.0	-
12:36	0.0	0.0	12:36	0.0	0.0	-
12:37	0.0	0.0	12:37	0.0	0.0	-
12:38	0.0	0.0	12:38	0.0	0.0	-
12:39	0.0	0.0	12:39	0.0	0.0	-
12:40	0.0	0.0	12:40	0.0	0.0	-
12:41	0.0	0.0	12:41	0.1	0.0	-
12:42	0.0	0.0	12:42	0.1	0.0	-
12:43	0.0	0.0	12:43	0.1	0.0	-
12:44	0.0	0.0	12:44	0.1	0.0	-
12:45	0.0	0.0	12:45	0.1	0.0	-
12:46	0.0	0.0	12:46	0.1	0.0	-
12:47	0.0	0.0	12:47	0.1	0.0	-
12:48	0.0	0.0	12:48	0.1	0.0	-
12:49	0.0	0.0	12:49	0.1	0.1	-
12:50	0.0	0.0	12:50	0.1	0.1	-
12:51	0.0	0.0	12:51	0.1	0.1	-
12:52	0.0	0.0	12:52	0.1	0.1	-
12:53	0.0	0.0	12:53	0.1	0.1	-
12:54	0.0	0.0	12:54	0.1	0.1	-
12:55	0.0	0.0	12:55	0.1	0.1	-
12:56	0.0	0.0	12:56	0.1	0.1	-
12:57	0.0	0.0	12:57	0.1	0.1	-

PID DATA						
Upwind			Downwind			Exceeds VOC Alarm Limit
Time	Concentration (ppm)	15-Min Avg Concentration (ppm)	Time	Concentration (ppm)	15-Min Avg Concentration (ppm)	
12:58	0.0	0.0	12:58	0.1	0.1	-
12:59	0.0	0.0	12:59	0.1	0.1	-
13:00	0.0	0.0	13:00	0.1	0.1	-
13:01	0.0	0.0	13:01	0.1	0.1	-
13:02	0.0	0.0	13:02	0.1	0.1	-
13:03	0.0	0.0	13:03	0.1	0.1	-
13:04	0.0	0.0	13:04	0.1	0.1	-
13:05	0.0	0.0	13:05	0.1	0.1	-
13:06	0.0	0.0	13:06	0.1	0.1	-
13:07	0.0	0.0	13:07	0.1	0.1	-
13:08	0.0	0.0	13:08	0.1	0.1	-
13:09	0.0	0.0	13:09	0.0	0.1	-
13:10	0.0	0.0	13:10	0.0	0.1	-
13:11	0.0	0.0	13:11	0.0	0.1	-
13:12	0.0	0.0	13:12	0.0	0.1	-
13:13	0.0	0.0	13:13	0.0	0.1	-
13:14	0.0	0.0	13:14	0.0	0.0	-
13:15	0.0	0.0	13:15	0.0	0.0	-
13:16	0.0	0.0	13:16	0.0	0.0	-
13:17	0.0	0.0	13:17	0.0	0.0	-
13:18	0.0	0.0	13:18	0.0	0.0	-
13:19	0.0	0.0	13:19	0.0	0.0	-
13:20	0.0	0.0	13:20	0.0	0.0	-
13:21	0.0	0.0	13:21	0.0	0.0	-
13:22	0.0	0.0	13:22	0.0	0.0	-
13:23	0.0	0.0	13:23	0.0	0.0	-
13:24	0.0	0.0	13:24	0.0	0.0	-
13:25	0.0	0.0	13:25	0.0	0.0	-
13:26	0.0	0.0	13:26	0.0	0.0	-
13:27	0.0	0.0	13:27	0.0	0.0	-
13:28	0.0	0.0	13:28	0.0	0.0	-
13:29	0.0	0.0	13:29	0.0	0.0	-
13:30	0.0	0.0	13:30	0.0	0.0	-
13:31	0.0	0.0	13:31	0.0	0.0	-
13:32	0.0	0.0	13:32	0.0	0.0	-
13:33	0.0	0.0	13:33	0.0	0.0	-
13:34	0.0	0.0	13:34	0.0	0.0	-
13:35	0.0	0.0	13:35	0.0	0.0	-
13:36	0.0	0.0	13:36	0.0	0.0	-
13:37	0.0	0.0	13:37	0.0	0.0	-
13:38	0.0	0.0	13:38	0.0	0.0	-
13:39	0.0	0.0	13:39	0.0	0.0	-
13:40	0.0	0.0	13:40	0.0	0.0	-
13:41	0.0	0.0	13:41	0.0	0.0	-
13:42	0.0	0.0	13:42	0.0	0.0	-
13:43	0.0	0.0	13:43	0.0	0.0	-
13:44	0.0	0.0	13:44	0.0	0.0	-
13:45	0.0	0.0	13:45	0.0	0.0	-
13:46	0.0	0.0	13:46	0.0	0.0	-
13:47	0.0	0.0	13:47	0.0	0.0	-

PID DATA						
Upwind			Downwind			Exceeds VOC Alarm Limit
Time	Concentration (ppm)	15-Min Avg Concentration (ppm)	Time	Concentration (ppm)	15-Min Avg Concentration (ppm)	
13:48	0.0	0.0	13:48	0.0	0.0	-
13:49	0.0	0.0	13:49	0.0	0.0	-
13:50	0.0	0.0	13:50	0.0	0.0	-
13:51	0.0	0.0	13:51	0.0	0.0	-
13:52	0.0	0.0	13:52	0.0	0.0	-
13:53	0.0	0.0	13:53	0.0	0.0	-
13:54	0.0	0.0	13:54	0.0	0.0	-
13:55	0.0	0.0	13:55	0.0	0.0	-
13:56	0.0	0.0	13:56	0.0	0.0	-
13:57	0.0	0.0	13:57	0.0	0.0	-
13:58	0.0	0.0	13:58	0.0	0.0	-
13:59	0.0	0.0	13:59	0.0	0.0	-
14:00	0.0	0.0	14:00	0.0	0.0	-
14:01	0.0	0.0	14:01	0.0	0.0	-
14:02	0.0	0.0	14:02	0.0	0.0	-
14:03	0.0	0.0	14:03	0.0	0.0	-
14:04	0.0	0.0	14:04	0.0	0.0	-
14:05	0.0	0.0	14:05	0.0	0.0	-
14:06	0.0	0.0	14:06	0.0	0.0	-
14:07	0.0	0.0	14:07	0.0	0.0	-
14:08	0.0	0.0	14:08	0.0	0.0	-
14:09	0.0	0.0	14:09	0.0	0.0	-
14:10	0.0	0.0	14:10	0.0	0.0	-
14:11	0.0	0.0	14:11	0.0	0.0	-
14:12	0.0	0.0	14:12	0.0	0.0	-
14:13	0.0	0.0	14:13	0.0	0.0	-
14:14	0.0	0.0	14:14	0.0	0.0	-
14:15	0.0	0.0	14:15	0.0	0.0	-
14:16	0.0	0.0	14:16	0.0	0.0	-
14:17	0.0	0.0	14:17	0.0	0.0	-
14:18	0.0	0.0	14:18	0.0	0.0	-
14:19	0.0	0.0	14:19	0.0	0.0	-
14:20	0.0	0.0	14:20	0.0	0.0	-
14:21	0.0	0.0	14:21	0.0	0.0	-
14:22	0.0	0.0	14:22	0.0	0.0	-
14:23	0.0	0.0	14:23	0.0	0.0	-
14:24	0.0	0.0	14:24	0.0	0.0	-
14:25	0.0	0.0	14:25	0.0	0.0	-
14:26	0.0	0.0	14:26	0.0	0.0	-
14:27	0.0	0.0	14:27	0.0	0.0	-
14:28	0.0	0.0	14:28	0.0	0.0	-
14:29	0.0	0.0	14:29	0.0	0.0	-
14:30	0.0	0.0	14:30	0.0	0.0	-
14:31	0.0	0.0	14:31	0.0	0.0	-
14:32	0.0	0.0	14:32	0.0	0.0	-
14:33	0.0	0.0	14:33	0.0	0.0	-
14:34	0.0	0.0	14:34	0.0	0.0	-
14:35	0.0	0.0	14:35	0.0	0.0	-
14:36	0.0	0.0	14:36	0.0	0.0	-
14:37	0.0	0.0	14:37	0.0	0.0	-

PID DATA						
Upwind			Downwind			Exceeds VOC Alarm Limit
Time	Concentration (ppm)	15-Min Avg Concentration (ppm)	Time	Concentration (ppm)	15-Min Avg Concentration (ppm)	
14:38	0.0	0.0	14:38	0.0	0.0	-
14:39	0.0	0.0	14:39	0.0	0.0	-
14:40	0.0	0.0	14:40	0.0	0.0	-
14:41	0.0	0.0	14:41	0.0	0.0	-
14:42	0.0	0.0	14:42	0.0	0.0	-
14:43	0.0	0.0	14:43	0.0	0.0	-
14:44	0.0	0.0	14:44	0.0	0.0	-
14:45	0.0	0.0	14:45	0.0	0.0	-
14:46	0.0	0.0	14:46	0.0	0.0	-
14:47	0.0	0.0	14:47	0.0	0.0	-
14:48	0.0	0.0	14:48	0.0	0.0	-
14:49	0.0	0.0	14:49	0.0	0.0	-
14:50	0.0	0.0	14:50	0.0	0.0	-
14:51	0.0	0.0	14:51	0.0	0.0	-
14:52	0.0	0.0	14:52	0.0	0.0	-
14:53	0.0	0.0	14:53	0.0	0.0	-
14:54	0.0	0.0	14:54	0.0	0.0	-
14:55	0.0	0.0	14:55	0.0	0.0	-
14:56	0.0	0.0	14:56	0.0	0.0	-
14:57	0.0	0.0	14:57	0.0	0.0	-
14:58	0.0	0.0	14:58	0.0	0.0	-
14:59	0.0	0.0	14:59	0.0	0.0	-
15:00	0.0	0.0	15:00	0.0	0.0	-
15:01	0.0	0.0	15:01	0.0	0.0	-
15:02	0.0	0.0	15:02	0.0	0.0	-
15:03	0.0	0.0	15:03	0.0	0.0	-
15:04	0.0	0.0	15:04	0.0	0.0	-
15:05	0.0	0.0	15:05	0.0	0.0	-
15:06	0.0	0.0	15:06	0.0	0.0	-
15:07	0.0	0.0	15:07	0.0	0.0	-
15:08	0.0	0.0	15:08	0.0	0.0	-
15:09	0.0	0.0	15:09	0.0	0.0	-
15:10	0.0	0.0	15:10	0.0	0.0	-
15:11	0.0	0.0	15:11	0.0	0.0	-
15:12	0.0	0.0	15:12	0.0	0.0	-
15:13	0.0	0.0	15:13	0.0	0.0	-
15:14	0.0	0.0	15:14	0.0	0.0	-
15:15	0.0	0.0	15:15	0.0	0.0	-
15:16	0.0	0.0	15:16	0.0	0.0	-
15:17	0.0	0.0	15:17	0.0	0.0	-
15:18	0.0	0.0	15:18	0.0	0.0	-
15:19	0.0	0.0	15:19	0.0	0.0	-
15:20	0.0	0.0	15:20	0.0	0.0	-
15:21	0.0	0.0	15:21	0.0	0.0	-
15:22	0.0	0.0	15:22	0.0	0.0	-
15:23	0.0	0.0	15:23	0.0	0.0	-
15:24	0.0	0.0	15:24	0.0	0.0	-
15:25	0.0	0.0	15:25	0.0	0.0	-
15:26	0.0	0.0	15:26	0.0	0.0	-
15:27	0.0	0.0	15:27	0.0	0.0	-

PID DATA						
Upwind			Downwind			Exceeds VOC Alarm Limit
Time	Concentration (ppm)	15-Min Avg Concentration (ppm)	Time	Concentration (ppm)	15-Min Avg Concentration (ppm)	
15:28	0.0	0.0	15:28	0.0	0.0	-
15:29	0.0	0.0	15:29	0.0	0.0	-
15:30	0.0	0.0	15:30	0.0	0.0	-
15:31	0.0	0.0	15:31	0.0	0.0	-
15:32	0.0	0.0	15:32	0.0	0.0	-
15:33	0.0	0.0	15:33	0.0	0.0	-
15:34	0.0	0.0	15:34	0.0	0.0	-
15:35	0.0	0.0	15:35	0.0	0.0	-
15:36	0.0	0.0	15:36	0.0	0.0	-
15:37	0.0	0.0	15:37	0.0	0.0	-
15:38	0.0	0.0	15:38	0.0	0.0	-
15:39	0.0	0.0	15:39	0.0	0.0	-
15:40	0.0	0.0	15:40	0.0	0.0	-
15:41	0.0	0.0	15:41	0.0	0.0	-
15:42	0.0	0.0	15:42	0.0	0.0	-
15:43	0.0	0.0	15:43	0.0	0.0	-
15:44	0.0	0.0	15:44	0.0	0.0	-
15:45	0.0	0.0	15:45	0.0	0.0	-
15:46	0.0	0.0	15:46	0.0	0.0	-
15:47	0.0	0.0	15:47	0.0	0.0	-
15:48	0.0	0.0	15:48	0.0	0.0	-
15:49	0.0	0.0	15:49	0.0	0.0	-
15:50	0.0	0.0	15:50	0.0	0.0	-
15:51	0.0	0.0	15:51	0.0	0.0	-
15:52	0.0	0.0	15:52	0.0	0.0	-
15:53	0.0	0.0	15:53	0.0	0.0	-
15:54	0.0	0.0	15:54	0.0	0.0	-
15:55	0.0	0.0	15:55	0.0	0.0	-
15:56	0.0	0.0	15:56	0.0	0.0	-
15:57	0.0	0.0	15:57	0.0	0.0	-
15:58	0.0	0.0	15:58	0.0	0.0	-
15:59	0.0	0.0	15:59	0.0	0.0	-
16:00	0.0	0.0	16:00	0.0	0.0	-
16:01	0.0	0.0	16:01	0.0	0.0	-
16:02	0.0	0.0	16:02	0.0	0.0	-
16:03	0.0	0.0	16:03	0.0	0.0	-
16:04	0.0	0.0	16:04	0.0	0.0	-
16:05	0.0	0.0	16:05	0.0	0.0	-
16:06	0.0	0.0	16:06	0.0	0.0	-
16:07	0.0	0.0	16:07	0.0	0.0	-
16:08	0.0	0.0	16:08	0.0	0.0	-
16:09	0.0	0.0	16:09	0.0	0.0	-
16:10	0.0	0.0	16:10	0.0	0.0	-
16:11	0.0	0.0	16:11	0.0	0.0	-
16:12	0.0	0.0	16:12	0.0	0.0	-
16:13	0.0	0.0	16:13	0.0	0.0	-
16:14	0.0	0.0	16:14	0.0	0.0	-
16:15	0.0	0.0	16:15	0.0	0.0	-
16:16	0.0	0.0	16:16	0.0	0.0	-
16:17	0.0	0.0	16:17	0.0	0.0	-

PID DATA						
Upwind			Downwind			Exceeds VOC Alarm Limit
Time	Concentration (ppm)	15-Min Avg Concentration (ppm)	Time	Concentration (ppm)	15-Min Avg Concentration (ppm)	
16:18	0.0	0.0	16:18	0.0	0.0	-
16:19	0.0	0.0	16:19	0.0	0.0	-
16:20	0.0	0.0	16:20	0.0	0.0	-
16:21	0.0	0.0	16:21	0.0	0.0	-
16:22	0.0	0.0	16:22	0.0	0.0	-
16:23	0.0	0.0	16:23	0.0	0.0	-
16:24	0.0	0.0	16:24	0.0	0.0	-
16:25	0.0	0.0	16:25	0.0	0.0	-
16:26	0.0	0.0	16:26	0.0	0.0	-
16:27	0.0	0.0	16:27	0.0	0.0	-
16:28	0.0	0.0	16:28	0.0	0.0	-
16:29	0.0	0.0	16:29	0.0	0.0	-
16:30	0.0	0.0	16:30	0.0	0.0	-
16:31	0.0	0.0	16:31	0.0	0.0	-
16:32	0.0	0.0	16:32	0.0	0.0	-
16:33	0.0	0.0	16:33	0.0	0.0	-
16:34	0.0	0.0	16:34	0.0	0.0	-
16:35	0.0	0.0	16:35	0.0	0.0	-
16:36	0.0	0.0	16:36	0.0	0.0	-
16:37	0.0	0.0	16:37	0.0	0.0	-
16:38	0.0	0.0	16:38	0.0	0.0	-
16:39	0.0	0.0	16:39	0.0	0.0	-
16:40	0.0	0.0	16:40	0.0	0.0	-
16:41	0.0	0.0	16:41	0.0	0.0	-
16:42	0.0	0.0	16:42	0.0	0.0	-
16:43	0.0	0.0	16:43	0.0	0.0	-
16:44	0.0	0.0	16:44	0.0	0.0	-
16:45	0.0	0.0	16:45	0.0	0.0	-
16:46	0.0	0.0	16:46	0.0	0.0	-
16:47	0.0	0.0	16:47	0.0	0.0	-
16:48	0.0	0.0	16:48	0.0	0.0	-
16:49	0.0	0.0	16:49	0.0	0.0	-
16:50	0.0	0.0	16:50	0.0	0.0	-
16:51	0.0	0.0	16:51	0.0	0.0	-
16:52	0.0	0.0	16:52	0.0	0.0	-
16:53	0.0	0.0	16:53	0.0	0.0	-
16:54	0.0	0.0	16:54	0.0	0.0	-
16:55	0.0	0.0	16:55	0.0	0.0	-
16:56	0.0	0.0	16:56	0.0	0.0	-
16:57	0.0	0.0	16:57	0.0	0.0	-
16:58	0.0	0.0	16:58	0.0	0.0	-
16:59	0.0	0.0	16:59	0.0	0.0	-
17:00	0.0	0.0	17:00	0.0	0.0	-
17:01	0.0	0.0	17:01	0.0	0.0	-
17:02	0.0	0.0	17:02	0.0	0.0	-
17:03	0.0	0.0	17:03	0.0	0.0	-
17:04	0.0	0.0	17:04	0.0	0.0	-
17:05	0.0	0.0	17:05	0.0	0.0	-
17:06	0.0	0.0	17:06	0.0	0.0	-
17:07	0.0	0.0	17:07	0.0	0.0	-



DAILY AIR MONITORING REPORT

**240 Huntington Street
Brooklyn, New York**

08/16/22

Project number: 170430003

Page 1 of 1

Rev. No. 0

Submitted By:

Dust Action Level

150 $\mu\text{g}/\text{m}^3$

TVOC Action Level

5 ppm

Weather Data Range for Work Day		Wind Direction	NE	Relative Humidity (%)	36.0 - 82.0	Daily Rain (in)	0.00	Readings in the summary table and graphs below are the reported downwind concentrations.
Temp (°F)	68.0 - 82.0	Wind Speed (MPH)	2.4 - 6.5	Barometer (inHg)	30.00 - 30.00			

Station Location Area	Work	Daily Avg. Dust Concentration ($\mu\text{g}/\text{m}^3$)	Max 15 Min Dust Concentration ($\mu\text{g}/\text{m}^3$)	Time of Maximum 15 Minute Avg Dust Reading	Daily Avg. VOC Concentration (ppm)	Max 15 Min VOC Concentration (ppm)	Time of Max VOC Reading
Upwind		16.7	40.0	7:48	0.0	0.0	7:30
Downwind		38.3	165.7	14:38	0.0	0.0	11:40

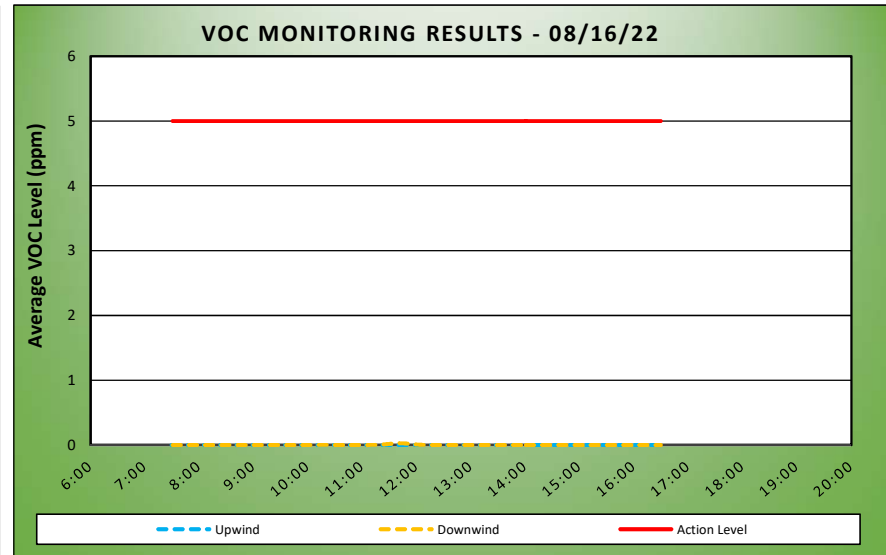
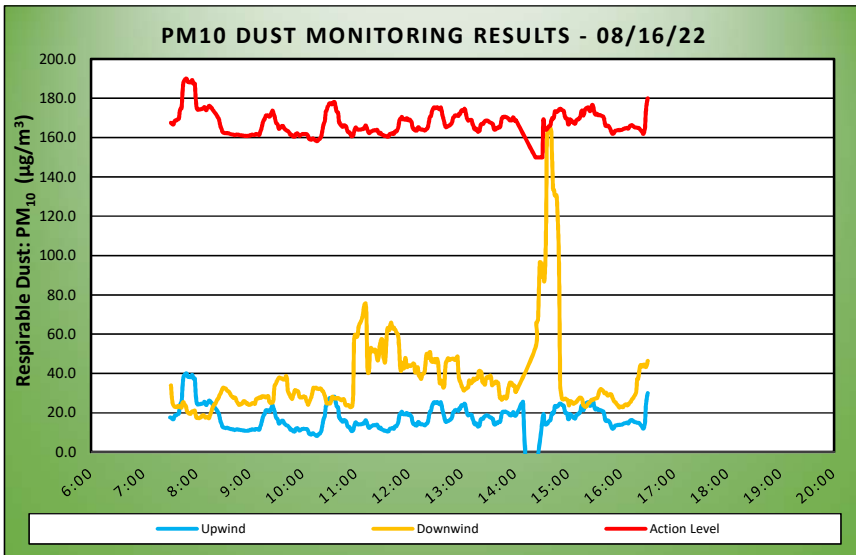

Air Monitoring Notes:

Sampling Notes:

Weather Notes:



Tuesday, August 16, 2022

Number of Instances Where Downwind Particulates Exceeds Upwind Particulate + 150 =	1
Number of Comparable Data Points =	510
Start Time:	7:15
End Time:	16:30

PARTICULATE DATA

Upwind			Downwind			Exceeds Particulate Alarm Limit
Time	Concentration (ug/m ³)	15-Min Avg Concentration (ug/m ³)	Time	Concentration (ug/m ³)	15-Min Avg Concentration (ug/m ³)	
7:15	59.3	-	7:15	-	-	-
7:16	17.8	-	7:16	376.0	-	-
7:17	23.8	-	7:17	111.8	-	-
7:18	20.0	-	7:18	77.0	-	-
7:19	21.5	-	7:19	59.3	-	-
7:20	19.0	-	7:20	33.5	-	-
7:21	14.6	-	7:21	23.3	-	-
7:22	19.6	-	7:22	16.3	-	-
7:23	16.6	-	7:23	18.0	-	-
7:24	14.6	-	7:24	19.3	-	-
7:25	16.4	-	7:25	19.0	-	-
7:26	15.8	-	7:26	19.0	-	-
7:27	15.8	-	7:27	18.0	-	-
7:28	19.8	-	7:28	18.0	-	-
7:29	15.3	-	7:29	22.5	-	-
7:30	14.3	17.6	7:30	25.3	-	-
7:31	16.5	17.6	7:31	29.0	33.9	-
7:32	16.5	17.1	7:32	24.0	28.1	-
7:33	15.0	16.7	7:33	27.0	24.8	-
7:34	23.0	16.8	7:34	44.0	23.7	-
7:35	40.0	18.2	7:35	25.8	23.2	-
7:36	22.8	18.8	7:36	18.3	22.9	-
7:37	20.0	18.8	7:37	19.3	23.1	-
7:38	20.0	19.0	7:38	15.5	22.9	-
7:39	20.0	19.4	7:39	27.0	23.4	-
7:40	21.0	19.7	7:40	19.0	23.4	-
7:41	73.0	23.5	7:41	13.3	23.1	-
7:42	36.3	24.9	7:42	13.0	22.7	-
7:43	21.0	25.0	7:43	18.3	22.7	-
7:44	130.8	32.7	7:44	53.8	24.8	-
7:45	90.8	37.8	7:45	34.8	25.5	-
7:46	36.5	39.1	7:46	16.0	24.6	-
7:47	23.0	39.5	7:47	14.3	23.9	-
7:48	22.0	40.0	7:48	14.0	23.1	-
7:49	20.3	39.8	7:49	13.5	21.0	-
7:50	19.8	38.5	7:50	12.8	20.2	-
7:51	19.0	38.2	7:51	13.5	19.9	-
7:52	20.5	38.3	7:52	14.3	19.5	-
7:53	20.0	38.3	7:53	14.8	19.5	-
7:54	20.0	38.3	7:54	35.8	20.1	-
7:55	37.3	39.3	7:55	28.8	20.7	-
7:56	49.8	37.8	7:56	13.8	20.7	-
7:57	29.8	37.4	7:57	17.0	21.0	-
7:58	21.5	37.4	7:58	18.8	21.0	-
7:59	20.0	30.0	7:59	19.5	18.8	-

PARTICULATE DATA						
Upwind			Downwind			Exceeds Particulate Alarm Limit
Time	Concentration (ug/m ³)	15-Min Avg Concentration (ug/m ³)	Time	Concentration (ug/m ³)	15-Min Avg Concentration (ug/m ³)	
8:00	21.0	25.4	8:00	15.0	17.4	-
8:01	20.8	24.3	8:01	15.5	17.4	-
8:02	21.8	24.2	8:02	13.3	17.3	-
8:03	24.0	24.4	8:03	13.0	17.3	-
8:04	21.3	24.4	8:04	18.0	17.6	-
8:05	20.8	24.5	8:05	15.0	17.7	-
8:06	21.6	24.7	8:06	24.8	18.5	-
8:07	22.0	24.8	8:07	17.0	18.7	-
8:08	25.0	25.1	8:08	16.0	18.7	-
8:09	27.0	25.6	8:09	25.8	18.1	-
8:10	22.0	24.5	8:10	20.3	17.5	-
8:11	40.5	23.9	8:11	18.5	17.8	-
8:12	43.3	24.8	8:12	18.8	17.9	-
8:13	28.0	25.3	8:13	13.5	17.6	-
8:14	33.0	26.1	8:14	15.0	17.3	-
8:15	19.8	26.0	8:15	31.8	18.4	-
8:16	13.5	25.6	8:16	36.0	19.8	-
8:17	13.8	25.0	8:17	33.0	21.1	-
8:18	13.3	24.3	8:18	35.5	22.6	-
8:19	11.8	23.7	8:19	31.8	23.5	-
8:20	11.8	23.1	8:20	28.3	24.4	-
8:21	12.8	22.5	8:21	25.8	24.5	-
8:22	12.5	21.9	8:22	28.8	25.2	-
8:23	15.0	21.2	8:23	35.0	26.5	-
8:24	13.3	20.3	8:24	33.0	27.0	-
8:25	13.0	19.7	8:25	32.8	27.8	-
8:26	11.5	17.7	8:26	37.5	29.1	-
8:27	13.3	15.7	8:27	29.0	29.8	-
8:28	12.3	14.7	8:28	30.3	30.9	-
8:29	10.5	13.2	8:29	32.5	32.1	-
8:30	11.0	12.6	8:30	42.5	32.8	-
8:31	11.3	12.5	8:31	34.8	32.7	-
8:32	11.8	12.3	8:32	30.8	32.5	-
8:33	12.0	12.2	8:33	31.5	32.3	-
8:34	13.3	12.3	8:34	21.8	31.6	-
8:35	11.8	12.3	8:35	21.0	31.1	-
8:36	10.5	12.2	8:36	22.8	30.9	-
8:37	10.0	12.0	8:37	21.5	30.4	-
8:38	12.3	11.8	8:38	22.0	29.6	-
8:39	11.3	11.7	8:39	21.0	28.8	-
8:40	11.5	11.6	8:40	24.5	28.2	-
8:41	11.3	11.6	8:41	34.0	28.0	-
8:42	10.5	11.4	8:42	21.5	27.5	-
8:43	9.8	11.2	8:43	34.3	27.8	-
8:44	13.5	11.4	8:44	29.0	27.5	-
8:45	11.8	11.5	8:45	22.5	26.2	-
8:46	13.0	11.6	8:46	21.8	25.3	-
8:47	10.5	11.5	8:47	20.8	24.7	-
8:48	9.5	11.4	8:48	21.5	24.0	-
8:49	12.0	11.3	8:49	25.3	24.2	-

PARTICULATE DATA						
Upwind			Downwind			Exceeds Particulate Alarm Limit
Time	Concentration (ug/m ³)	15-Min Avg Concentration (ug/m ³)	Time	Concentration (ug/m ³)	15-Min Avg Concentration (ug/m ³)	
8:50	11.0	11.2	8:50	23.8	24.4	-
8:51	9.8	11.2	8:51	24.5	24.5	-
8:52	9.5	11.1	8:52	30.0	25.1	-
8:53	9.5	11.0	8:53	33.3	25.8	-
8:54	10.5	10.9	8:54	21.5	25.9	-
8:55	10.3	10.8	8:55	20.8	25.6	-
8:56	11.3	10.8	8:56	21.0	24.8	-
8:57	10.5	10.8	8:57	25.0	25.0	-
8:58	10.8	10.9	8:58	26.3	24.5	-
8:59	14.8	11.0	8:59	22.5	24.0	-
9:00	16.0	11.3	9:00	23.3	24.1	-
9:01	11.8	11.2	9:01	25.0	24.3	-
9:02	15.3	11.5	9:02	25.3	24.6	-
9:03	10.5	11.6	9:03	26.8	24.9	-
9:04	10.8	11.5	9:04	25.0	24.9	-
9:05	9.5	11.4	9:05	20.5	24.7	-
9:06	10.3	11.4	9:06	22.0	24.5	-
9:07	15.8	11.8	9:07	61.3	26.6	-
9:08	8.5	11.8	9:08	41.8	27.2	-
9:09	8.0	11.6	9:09	22.8	27.3	-
9:10	7.5	11.4	9:10	21.5	27.3	-
9:11	11.8	11.4	9:11	29.5	27.9	-
9:12	34.8	13.1	9:12	22.8	27.7	-
9:13	28.0	14.2	9:13	24.8	27.6	-
9:14	43.3	16.1	9:14	34.3	28.4	-
9:15	42.3	17.9	9:15	22.0	28.3	-
9:16	29.0	19.0	9:16	25.5	28.4	-
9:17	21.8	19.4	9:17	25.0	28.4	-
9:18	34.5	21.0	9:18	19.2	27.8	-
9:19	15.8	21.4	9:19	28.2	28.1	-
9:20	7.3	21.2	9:20	26.0	28.4	-
9:21	10.0	21.2	9:21	22.3	28.4	-
9:22	7.8	20.7	9:22	24.5	26.0	-
9:23	11.5	20.9	9:23	29.3	25.2	-
9:24	24.5	22.0	9:24	22.3	25.1	-
9:25	23.8	23.1	9:25	25.8	25.4	-
9:26	21.8	23.7	9:26	27.8	25.3	-
9:27	13.0	22.3	9:27	47.5	26.9	-
9:28	9.5	21.0	9:28	122.5	33.5	-
9:29	13.8	19.1	9:29	47.0	34.3	-
9:30	16.8	17.4	9:30	34.3	35.1	-
9:31	23.8	17.0	9:31	43.3	36.3	-
9:32	9.5	16.2	9:32	36.0	37.0	-
9:33	9.5	14.5	9:33	31.0	37.8	-
9:34	19.0	14.8	9:34	28.5	37.9	-
9:35	15.3	15.3	9:35	20.8	37.5	-
9:36	17.8	15.8	9:36	22.3	37.5	-
9:37	10.8	16.0	9:37	22.8	37.4	-
9:38	8.0	15.8	9:38	22.3	36.9	-
9:39	8.5	14.7	9:39	22.8	37.0	-

PARTICULATE DATA						
Upwind			Downwind			Exceeds Particulate Alarm Limit
Time	Concentration (ug/m ³)	15-Min Avg Concentration (ug/m ³)	Time	Concentration (ug/m ³)	15-Min Avg Concentration (ug/m ³)	
9:40	16.0	14.2	9:40	28.8	37.2	-
9:41	16.4	13.8	9:41	51.3	38.7	-
9:42	8.4	13.5	9:42	34.0	37.8	-
9:43	7.6	13.4	9:43	29.0	31.6	-
9:44	7.2	13.0	9:44	25.0	30.1	-
9:45	9.0	12.4	9:45	24.3	29.5	-
9:46	9.0	11.5	9:46	24.8	28.2	-
9:47	8.0	11.4	9:47	26.5	27.6	-
9:48	8.8	11.3	9:48	23.3	27.1	-
9:49	9.5	10.7	9:49	51.5	28.6	-
9:50	12.3	10.5	9:50	39.5	29.9	-
9:51	19.0	10.6	9:51	46.3	31.5	-
9:52	29.0	11.8	9:52	20.5	31.3	-
9:53	12.3	12.1	9:53	21.5	31.3	-
9:54	10.0	12.2	9:54	20.3	31.1	-
9:55	8.0	11.6	9:55	21.5	30.6	-
9:56	6.8	11.0	9:56	21.0	28.6	-
9:57	9.8	11.1	9:57	23.0	27.9	-
9:58	13.0	11.4	9:58	27.3	27.7	-
9:59	11.3	11.7	9:59	26.8	27.9	-
10:00	10.8	11.8	10:00	25.5	27.9	-
10:01	9.8	11.9	10:01	30.8	28.3	-
10:02	7.3	11.8	10:02	23.3	28.1	-
10:03	8.5	11.8	10:03	21.8	28.0	-
10:04	9.3	11.8	10:04	23.8	26.2	-
10:05	10.0	11.6	10:05	28.3	25.4	-
10:06	8.0	10.9	10:06	26.3	24.1	-
10:07	7.5	9.5	10:07	36.3	25.1	-
10:08	7.8	9.2	10:08	35.5	26.1	-
10:09	7.0	9.0	10:09	38.0	27.3	-
10:10	8.5	9.0	10:10	40.3	28.5	-
10:11	15.0	9.6	10:11	50.0	30.4	-
10:12	8.8	9.5	10:12	56.8	32.7	-
10:13	6.8	9.1	10:13	23.5	32.4	-
10:14	6.5	8.8	10:14	29.8	32.6	-
10:15	6.0	8.4	10:15	27.8	32.8	-
10:16	6.0	8.2	10:16	23.3	32.3	-
10:17	11.8	8.5	10:17	21.8	32.2	-
10:18	18.0	9.1	10:18	20.8	32.1	-
10:19	12.0	9.3	10:19	25.5	32.2	-
10:20	18.3	9.9	10:20	30.5	32.4	-
10:21	24.0	10.9	10:21	21.0	32.0	-
10:22	40.5	13.1	10:22	23.3	31.2	-
10:23	44.3	15.6	10:23	32.0	30.9	-
10:24	34.5	17.4	10:24	22.5	29.9	-
10:25	25.8	18.5	10:25	20.0	28.6	-
10:26	83.5	23.1	10:26	24.4	26.8	-
10:27	21.8	24.0	10:27	26.6	24.8	-
10:28	28.0	25.4	10:28	24.2	24.9	-
10:29	19.8	26.3	10:29	28.8	24.8	-

PARTICULATE DATA						
Upwind			Downwind			Exceeds Particulate Alarm Limit
Time	Concentration (ug/m ³)	15-Min Avg Concentration (ug/m ³)	Time	Concentration (ug/m ³)	15-Min Avg Concentration (ug/m ³)	
10:30	21.8	27.3	10:30	26.0	24.7	-
10:31	9.3	27.5	10:31	24.3	24.8	-
10:32	11.0	27.5	10:32	37.5	25.8	-
10:33	10.3	27.0	10:33	52.0	27.9	-
10:34	16.8	27.3	10:34	29.3	28.1	-
10:35	30.3	28.1	10:35	19.8	27.4	-
10:36	23.8	28.1	10:36	20.8	27.4	-
10:37	11.0	26.1	10:37	24.3	27.5	-
10:38	8.0	23.7	10:38	28.0	27.2	-
10:39	24.0	23.0	10:39	26.3	27.5	-
10:40	20.8	22.7	10:40	21.0	27.5	-
10:41	9.8	17.7	10:41	20.5	27.3	-
10:42	17.3	17.4	10:42	20.3	26.8	-
10:43	11.5	16.3	10:43	19.8	26.6	-
10:44	16.5	16.1	10:44	26.3	26.4	-
10:45	11.5	15.4	10:45	29.0	26.6	-
10:46	19.8	16.1	10:46	30.8	27.0	-
10:47	13.0	16.3	10:47	28.5	26.4	-
10:48	7.8	16.1	10:48	21.8	24.4	-
10:49	9.0	15.6	10:49	19.3	23.7	-
10:50	8.0	14.1	10:50	21.5	23.9	-
10:51	7.0	13.0	10:51	22.8	24.0	-
10:52	7.0	12.7	10:52	21.0	23.8	-
10:53	7.0	12.7	10:53	20.0	23.2	-
10:54	7.8	11.6	10:54	20.3	22.8	-
10:55	8.4	10.7	10:55	24.3	23.1	-
10:56	9.5	10.7	10:56	27.5	23.5	-
10:57	23.8	11.2	10:57	109.0	29.4	-
10:58	37.3	12.9	10:58	427.8	56.6	-
10:59	41.3	14.5	10:59	72.0	59.7	-
11:00	21.0	15.2	11:00	20.8	59.1	-
11:01	8.5	14.4	11:01	22.3	58.6	-
11:02	8.0	14.1	11:02	39.5	59.3	-
11:03	8.5	14.1	11:03	80.3	63.2	-
11:04	8.0	14.1	11:04	45.8	65.0	-
11:05	8.0	14.1	11:05	34.0	65.8	-
11:06	8.3	14.1	11:06	36.8	66.7	-
11:07	10.5	14.4	11:07	41.3	68.1	-
11:08	8.3	14.5	11:08	49.0	70.0	-
11:09	8.8	14.5	11:09	72.0	73.5	-
11:10	20.5	15.3	11:10	50.8	75.2	-
11:11	22.3	16.2	11:11	33.0	75.6	-
11:12	14.5	15.6	11:12	23.5	69.9	-
11:13	17.5	14.3	11:13	28.0	43.3	-
11:14	21.3	12.9	11:14	26.3	40.2	-
11:15	11.8	12.3	11:15	44.0	41.8	-
11:16	12.0	12.5	11:16	169.8	51.6	-
11:17	14.5	13.0	11:17	61.3	53.0	-
11:18	12.8	13.3	11:18	72.3	52.5	-
11:19	11.5	13.5	11:19	38.5	52.0	-

PARTICULATE DATA						
Upwind			Downwind			Exceeds Particulate Alarm Limit
Time	Concentration (ug/m ³)	15-Min Avg Concentration (ug/m ³)	Time	Concentration (ug/m ³)	15-Min Avg Concentration (ug/m ³)	
11:20	11.5	13.7	11:20	22.0	51.2	-
11:21	9.3	13.8	11:21	47.8	52.0	-
11:22	8.8	13.7	11:22	42.5	52.0	-
11:23	10.5	13.8	11:23	31.8	50.9	-
11:24	10.8	14.0	11:24	23.3	47.6	-
11:25	8.8	13.2	11:25	35.8	46.6	-
11:26	9.0	12.3	11:26	71.8	49.2	-
11:27	11.5	12.1	11:27	97.3	54.1	-
11:28	23.0	12.5	11:28	55.8	56.0	-
11:29	9.0	11.6	11:29	50.0	57.6	-
11:30	8.3	11.4	11:30	38.3	57.2	-
11:31	9.8	11.3	11:31	47.3	49.0	-
11:32	9.3	10.9	11:32	33.0	47.1	-
11:33	13.3	10.9	11:33	50.0	45.7	-
11:34	9.0	10.8	11:34	119.0	51.0	-
11:35	8.5	10.6	11:35	160.5	60.3	-
11:36	9.0	10.6	11:36	91.8	63.2	-
11:37	8.8	10.6	11:37	27.4	62.2	-
11:38	26.3	11.6	11:38	31.4	62.2	-
11:39	15.8	11.9	11:39	63.0	64.8	-
11:40	9.5	12.0	11:40	51.3	65.8	-
11:41	13.0	12.3	11:41	39.0	63.7	-
11:42	11.3	12.2	11:42	84.0	62.8	-
11:43	17.8	11.9	11:43	64.5	63.4	-
11:44	25.0	13.0	11:44	37.0	62.5	-
11:45	11.8	13.2	11:45	30.0	61.9	-
11:46	10.3	13.2	11:46	28.3	60.7	-
11:47	22.3	14.1	11:47	27.3	60.3	-
11:48	30.3	15.2	11:48	26.8	58.7	-
11:49	52.3	18.1	11:49	30.3	52.8	-
11:50	28.8	19.5	11:50	29.3	44.1	-
11:51	13.0	19.7	11:51	49.5	41.3	-
11:52	21.0	20.5	11:52	89.8	45.4	-
11:53	10.8	19.5	11:53	23.0	44.9	-
11:54	12.0	19.3	11:54	27.0	42.5	-
11:55	10.8	19.3	11:55	73.5	43.9	-
11:56	10.5	19.2	11:56	98.8	47.9	-
11:57	20.5	19.8	11:57	38.5	44.9	-
11:58	17.5	19.8	11:58	40.3	43.3	-
11:59	12.3	18.9	11:59	45.3	43.8	-
12:00	12.6	19.0	12:00	35.8	44.2	-
12:01	13.5	19.2	12:01	25.5	44.0	-
12:02	12.4	18.5	12:02	24.3	43.8	-
12:03	21.0	17.9	12:03	32.8	44.2	-
12:04	16.2	15.5	12:04	36.0	44.6	-
12:05	11.8	14.4	12:05	36.5	45.1	-
12:06	13.0	14.4	12:06	43.5	44.7	-
12:07	10.8	13.7	12:07	28.5	40.6	-
12:08	9.8	13.6	12:08	24.5	40.7	-
12:09	11.8	13.6	12:09	44.3	41.9	-

PARTICULATE DATA						
Upwind			Downwind			Exceeds Particulate Alarm Limit
Time	Concentration ($\mu\text{g}/\text{m}^3$)	15-Min Avg Concentration ($\mu\text{g}/\text{m}^3$)	Time	Concentration ($\mu\text{g}/\text{m}^3$)	15-Min Avg Concentration ($\mu\text{g}/\text{m}^3$)	
12:10	32.0	15.0	12:10	92.3	43.1	-
12:11	14.5	15.3	12:11	40.8	39.2	-
12:12	9.5	14.6	12:12	30.3	38.7	-
12:13	12.0	14.2	12:13	25.3	37.7	-
12:14	11.0	14.1	12:14	40.0	37.3	-
12:15	13.5	14.2	12:15	68.8	39.5	-
12:16	10.8	14.0	12:16	29.0	39.8	-
12:17	10.3	13.8	12:17	29.8	40.1	-
12:18	17.5	13.6	12:18	54.0	41.6	-
12:19	21.3	14.0	12:19	110.3	46.5	-
12:20	19.8	14.5	12:20	88.3	50.0	-
12:21	17.8	14.8	12:21	24.0	48.7	-
12:22	36.3	16.5	12:22	20.8	48.1	-
12:23	48.8	19.1	12:23	61.3	50.6	-
12:24	35.3	20.7	12:24	48.5	50.9	-
12:25	37.3	21.0	12:25	27.8	46.6	-
12:26	47.5	23.2	12:26	33.8	46.1	-
12:27	27.8	24.4	12:27	27.3	45.9	-
12:28	24.3	25.3	12:28	43.3	47.1	-
12:29	12.5	25.4	12:29	42.3	47.3	-
12:30	9.3	25.1	12:30	45.3	45.7	-
12:31	11.8	25.1	12:31	45.5	46.8	-
12:32	15.3	25.5	12:32	38.5	47.4	-
12:33	11.3	25.1	12:33	25.5	45.5	-
12:34	13.8	24.6	12:34	21.5	39.6	-
12:35	19.3	24.5	12:35	19.5	35.0	-
12:36	30.8	25.4	12:36	28.8	35.3	-
12:37	11.8	23.8	12:37	36.5	36.3	-
12:38	11.0	21.2	12:38	30.3	34.3	-
12:39	11.0	19.6	12:39	25.8	32.8	-
12:40	10.5	17.8	12:40	38.8	33.5	-
12:41	18.8	15.9	12:41	158.3	41.8	-
12:42	18.8	15.3	12:42	87.0	45.8	-
12:43	30.5	15.7	12:43	51.8	46.3	-
12:44	13.0	15.8	12:44	61.8	47.6	-
12:45	12.8	16.0	12:45	44.6	47.6	-
12:46	15.5	16.3	12:46	34.2	46.8	-
12:47	21.5	16.7	12:47	43.8	47.2	-
12:48	16.8	17.0	12:48	28.2	47.4	-
12:49	30.8	18.2	12:49	22.6	47.4	-
12:50	49.3	20.2	12:50	21.2	47.6	-
12:51	35.0	20.5	12:51	24.3	47.3	-
12:52	24.0	21.3	12:52	30.8	46.9	-
12:53	11.5	21.3	12:53	39.5	47.5	-
12:54	12.3	21.4	12:54	37.0	48.2	-
12:55	9.8	21.3	12:55	44.3	48.6	-
12:56	13.8	21.0	12:56	33.5	40.3	-
12:57	38.0	22.3	12:57	33.0	36.7	-
12:58	27.8	22.1	12:58	41.5	36.0	-
12:59	34.5	23.5	12:59	41.5	34.7	-

PARTICULATE DATA						
Upwind			Downwind			Exceeds Particulate Alarm Limit
Time	Concentration (ug/m ³)	15-Min Avg Concentration (ug/m ³)	Time	Concentration (ug/m ³)	15-Min Avg Concentration (ug/m ³)	
13:00	19.3	24.0	13:00	23.3	33.2	-
13:01	11.0	23.7	13:01	22.0	32.4	-
13:02	24.8	23.9	13:02	27.3	31.3	-
13:03	28.5	24.7	13:03	32.8	31.6	-
13:04	12.0	23.4	13:04	29.3	32.1	-
13:05	11.3	20.9	13:05	26.0	32.4	-
13:06	13.0	19.4	13:06	29.5	32.7	-
13:07	13.0	18.7	13:07	34.5	33.0	-
13:08	14.5	18.9	13:08	89.8	36.3	-
13:09	14.0	19.0	13:09	29.8	35.9	-
13:10	11.0	19.1	13:10	32.3	35.1	-
13:11	10.0	18.8	13:11	37.0	35.3	-
13:12	10.0	17.0	13:12	41.8	35.9	-
13:13	11.4	15.9	13:13	64.3	37.4	-
13:14	12.6	14.4	13:14	27.8	36.5	-
13:15	14.8	14.1	13:15	32.8	37.1	-
13:16	18.3	14.6	13:16	28.3	37.5	-
13:17	15.5	14.0	13:17	22.8	37.2	-
13:18	13.3	13.0	13:18	40.5	37.7	-
13:19	16.5	13.3	13:19	79.8	41.1	-
13:20	16.5	13.6	13:20	29.5	41.3	-
13:21	53.3	16.3	13:21	25.5	41.1	-
13:22	22.5	16.9	13:22	25.0	40.4	-
13:23	15.5	17.0	13:23	22.0	35.9	-
13:24	14.3	17.0	13:24	20.5	35.3	-
13:25	24.8	17.9	13:25	26.0	34.9	-
13:26	16.3	18.4	13:26	29.3	34.4	-
13:27	14.3	18.6	13:27	85.5	37.3	-
13:28	12.5	18.7	13:28	76.5	38.1	-
13:29	10.8	18.6	13:29	21.5	37.7	-
13:30	11.8	18.4	13:30	39.5	38.1	-
13:31	11.0	17.9	13:31	33.8	38.5	-
13:32	12.3	17.7	13:32	28.8	38.9	-
13:33	10.8	17.5	13:33	22.0	37.7	-
13:34	9.8	17.1	13:34	25.0	34.0	-
13:35	14.3	16.9	13:35	35.8	34.4	-
13:36	16.3	14.5	13:36	30.5	34.8	-
13:37	16.0	14.0	13:37	28.5	35.0	-
13:38	19.0	14.3	13:38	34.0	35.8	-
13:39	24.5	14.9	13:39	21.8	35.9	-
13:40	21.3	14.7	13:40	20.0	35.5	-
13:41	25.5	15.3	13:41	21.0	34.9	-
13:42	13.3	15.3	13:42	24.0	30.8	-
13:43	14.3	15.4	13:43	27.3	27.6	-
13:44	39.0	17.3	13:44	24.8	27.8	-
13:45	48.3	19.7	13:45	22.0	26.6	-
13:46	22.8	20.5	13:46	45.5	27.4	-
13:47	12.3	20.5	13:47	38.5	28.0	-
13:48	11.0	20.5	13:48	25.0	28.2	-
13:49	12.0	20.6	13:49	22.8	28.1	-

PARTICULATE DATA						
Upwind			Downwind			Exceeds Particulate Alarm Limit
Time	Concentration (ug/m ³)	15-Min Avg Concentration (ug/m ³)	Time	Concentration (ug/m ³)	15-Min Avg Concentration (ug/m ³)	
13:50	11.0	20.4	13:50	23.3	27.3	-
13:51	12.0	20.1	13:51	43.0	28.1	-
13:52	12.8	19.9	13:52	81.8	31.6	-
13:53	13.0	19.5	13:53	63.0	33.6	-
13:54	13.3	18.8	13:54	47.0	35.3	-
13:55	24.0	19.0	13:55	20.0	35.3	-
13:56	22.5	18.8	13:56	20.8	35.2	-
13:57	27.8	19.7	13:57	12.8	34.5	-
13:58	23.5	20.3	13:58	15.3	33.7	-
13:59	23.3	19.3	13:59	28.0	33.9	-
14:00	36.0	18.5	14:00	11.3	33.2	-
14:01	26.5	18.7	14:01	10.0	30.8	-
14:02	24.8	19.6	14:02	-	-	-
14:03	26.3	20.6	14:03	-	-	-
14:04	24.3	21.4	14:04	-	-	-
14:05	23.8	22.2	14:05	-	-	-
14:06	32.3	23.6	14:06	-	-	-
14:07	27.0	24.5	14:07	-	-	-
14:08	18.8	24.9	14:08	-139.3	-	-
14:09	22.0	25.5	14:09	-154.5	-	-
14:10	-146.3	14.2	14:10	20.5	-	-
14:11	-136.5	3.6	14:11	22.0	-	-
14:12	-114.8	-6.0	14:12	27.0	-	-
14:13	-133.0	-16.4	14:13	25.0	-	-
14:14	-141.4	-27.4	14:14	31.8	-	-
14:15	-136.0	-38.8	14:15	103.0	-	-
14:16	-	-	14:16	141.5	-	-
14:17	40.7	-	14:17	28.8	-	-
14:18	61.8	-	14:18	194.5	-	-
14:19	30.5	-	14:19	116.0	-	-
14:20	14.5	-	14:20	123.3	-	-
14:21	10.8	-	14:21	67.0	-	-
14:22	10.0	-	14:22	23.3	-	-
14:23	9.8	-	14:23	28.3	53.2	-
14:24	9.5	-	14:24	33.0	65.7	-
14:25	13.5	-	14:25	29.0	66.2	-
14:26	12.3	-	14:26	45.8	67.8	-
14:27	18.0	-	14:27	250.0	82.7	-
14:28	30.3	-	14:28	233.8	96.6	-
14:29	16.3	-	14:29	30.8	96.5	-
14:30	10.3	-	14:30	77.0	94.8	-
14:31	16.8	-	14:31	57.8	89.2	-
14:32	21.0	19.0	14:32	42.0	90.1	-
14:33	11.5	15.7	14:33	145.8	86.8	-
14:34	9.5	14.3	14:34	216.0	93.5	-
14:35	10.8	14.0	14:35	403.0	112.2	-
14:36	14.5	14.3	14:36	785.8	160.1	-
14:37	18.5	14.8	14:37	75.8	163.6	-
14:38	21.3	15.6	14:38	60.5	165.7	X
14:39	14.3	15.9	14:39	31.8	165.6	-

PARTICULATE DATA						
Upwind			Downwind			Exceeds Particulate Alarm Limit
Time	Concentration (ug/m ³)	15-Min Avg Concentration (ug/m ³)	Time	Concentration (ug/m ³)	15-Min Avg Concentration (ug/m ³)	
14:40	20.0	16.3	14:40	18.5	164.9	-
14:41	46.8	18.6	14:41	16.0	163.0	-
14:42	38.0	20.0	14:42	18.3	147.5	-
14:43	25.0	19.6	14:43	25.5	133.6	-
14:44	29.5	20.5	14:44	27.5	133.4	-
14:45	52.8	23.3	14:45	34.5	130.6	-
14:46	17.8	23.4	14:46	63.3	130.9	-
14:47	15.3	23.0	14:47	33.5	130.4	-
14:48	16.0	23.3	14:48	18.3	121.9	-
14:49	15.3	23.7	14:49	28.3	109.4	-
14:50	21.8	24.4	14:50	27.3	84.3	-
14:51	18.3	24.7	14:51	29.3	33.9	-
14:52	15.8	24.5	14:52	17.0	30.0	-
14:53	15.0	24.1	14:53	19.3	27.2	-
14:54	10.0	23.8	14:54	25.0	26.8	-
14:55	16.8	23.6	14:55	19.5	26.8	-
14:56	15.3	21.5	14:56	20.3	27.1	-
14:57	14.0	19.9	14:57	19.8	27.2	-
14:58	24.5	19.9	14:58	18.8	26.8	-
14:59	25.5	19.6	14:59	26.3	26.7	-
15:00	11.0	16.8	15:00	23.0	25.9	-
15:01	19.3	16.9	15:01	30.8	23.7	-
15:02	50.3	19.2	15:02	58.0	25.4	-
15:03	11.8	19.0	15:03	26.3	25.9	-
15:04	10.8	18.7	15:04	22.0	25.5	-
15:05	11.8	18.0	15:05	23.0	25.2	-
15:06	11.0	17.5	15:06	20.0	24.6	-
15:07	11.0	17.2	15:07	21.0	24.9	-
15:08	14.5	17.2	15:08	24.5	25.2	-
15:09	32.5	18.7	15:09	26.5	25.3	-
15:10	22.3	19.0	15:10	28.3	25.9	-
15:11	17.0	19.1	15:11	32.3	26.7	-
15:12	22.5	19.7	15:12	25.8	27.1	-
15:13	27.3	19.9	15:13	28.0	27.7	-
15:14	44.8	21.2	15:14	26.0	27.7	-
15:15	43.8	23.4	15:15	20.0	27.5	-
15:16	24.5	23.7	15:16	18.3	26.7	-
15:17	15.4	21.4	15:17	18.0	24.0	-
15:18	22.8	22.1	15:18	18.0	23.4	-
15:19	40.0	24.1	15:19	17.5	23.1	-
15:20	22.6	24.8	15:20	21.0	23.0	-
15:21	15.8	25.1	15:21	26.8	23.5	-
15:22	13.8	25.3	15:22	33.8	24.3	-
15:23	14.5	25.3	15:23	33.5	24.9	-
15:24	13.0	24.0	15:24	29.8	25.1	-
15:25	15.3	23.5	15:25	38.0	25.8	-
15:26	36.8	24.8	15:26	41.5	26.4	-
15:27	48.5	26.6	15:27	29.0	26.6	-
15:28	24.5	26.4	15:28	27.8	26.6	-
15:29	13.8	24.3	15:29	30.5	26.9	-

PARTICULATE DATA						
Upwind			Downwind			Exceeds Particulate Alarm Limit
Time	Concentration (ug/m ³)	15-Min Avg Concentration (ug/m ³)	Time	Concentration (ug/m ³)	15-Min Avg Concentration (ug/m ³)	
15:30	13.5	22.3	15:30	24.0	27.2	-
15:31	15.3	21.7	15:31	20.8	27.3	-
15:32	21.3	22.1	15:32	19.0	27.4	-
15:33	22.5	22.1	15:33	20.8	27.6	-
15:34	30.5	21.4	15:34	36.0	28.8	-
15:35	23.8	21.5	15:35	51.5	30.8	-
15:36	14.5	21.4	15:36	36.0	31.5	-
15:37	12.0	21.3	15:37	43.0	32.1	-
15:38	10.8	21.1	15:38	28.5	31.7	-
15:39	10.0	20.9	15:39	24.8	31.4	-
15:40	10.3	20.5	15:40	30.5	30.9	-
15:41	10.5	18.8	15:41	26.8	29.9	-
15:42	11.5	16.3	15:42	32.3	30.1	-
15:43	17.5	15.8	15:43	28.0	30.2	-
15:44	16.5	16.0	15:44	15.3	29.1	-
15:45	14.5	16.1	15:45	18.5	28.8	-
15:46	10.8	15.8	15:46	23.5	29.0	-
15:47	9.3	15.0	15:47	26.0	29.4	-
15:48	9.0	14.1	15:48	21.5	29.5	-
15:49	10.5	12.8	15:49	32.0	29.2	-
15:50	12.3	12.0	15:50	30.5	27.8	-
15:51	14.8	12.0	15:51	21.8	26.9	-
15:52	20.3	12.6	15:52	27.5	25.8	-
15:53	23.3	13.4	15:53	23.5	25.5	-
15:54	13.0	13.6	15:54	19.3	25.1	-
15:55	11.5	13.7	15:55	18.8	24.3	-
15:56	12.5	13.8	15:56	20.0	23.9	-
15:57	13.0	13.9	15:57	21.0	23.1	-
15:58	15.5	13.8	15:58	21.3	22.7	-
15:59	17.8	13.9	15:59	22.0	23.1	-
16:00	15.8	13.9	16:00	19.3	23.2	-
16:01	13.0	14.1	16:01	19.8	22.9	-
16:02	12.0	14.3	16:02	24.5	22.8	-
16:03	13.3	14.6	16:03	30.5	23.4	-
16:04	13.0	14.7	16:04	40.5	24.0	-
16:05	12.8	14.8	16:05	34.3	24.3	-
16:06	17.0	14.9	16:06	20.8	24.2	-
16:07	21.3	15.0	16:07	21.5	23.8	-
16:08	17.5	14.6	16:08	28.5	24.1	-
16:09	23.8	15.3	16:09	29.8	24.8	-
16:10	21.8	16.0	16:10	26.5	25.3	-
16:11	16.3	16.2	16:11	25.3	25.7	-
16:12	15.0	16.4	16:12	36.3	26.7	-
16:13	11.3	16.1	16:13	28.8	27.2	-
16:14	11.0	15.6	16:14	31.3	27.8	-
16:15	10.8	15.3	16:15	31.8	28.7	-
16:16	11.0	15.2	16:16	31.6	29.4	-
16:17	11.0	15.1	16:17	43.6	30.7	-
16:18	11.0	15.0	16:18	127.8	37.2	-
16:19	11.5	14.9	16:19	40.3	37.2	-

PARTICULATE DATA						
Upwind			Downwind			Exceeds Particulate Alarm Limit
Time	Concentration ($\mu\text{g}/\text{m}^3$)	15-Min Avg Concentration ($\mu\text{g}/\text{m}^3$)	Time	Concentration ($\mu\text{g}/\text{m}^3$)	15-Min Avg Concentration ($\mu\text{g}/\text{m}^3$)	
16:20	13.3	14.9	16:20	71.3	39.6	-
16:21	11.0	14.5	16:21	71.8	43.0	-
16:22	11.0	13.8	16:22	39.5	44.2	-
16:23	10.5	13.3	16:23	28.0	44.2	-
16:24	11.0	12.5	16:24	19.3	43.5	-
16:25	13.0	11.9	16:25	38.8	44.3	-
16:26	31.3	12.9	16:26	27.8	44.5	-
16:27	54.2	15.5	16:27	20.8	43.5	-
16:28	137.6	23.9	16:28	26.3	43.3	-
16:29	67.4	27.7	16:29	45.8	44.3	-
16:30	45.4	30.0	16:30	63.3	46.4	-

Tuesday, August 16, 2022

Number of Instances Where Downwind VOCs Exceeds Upwind VOCs + 5 = 0

Number of Comparable Data Points = 510

Start Time: 7:15

End Time: 16:30

PID DATA

Upwind			Downwind			Exceeds VOC Alarm Limit
Time	Concentration (ppm)	15-Min Avg Concentration (ppm)	Time	Concentration (ppm)	15-Min Avg Concentration (ppm)	
7:15	0.0	-	7:15	-	-	-
7:16	0.0	-	7:16	0.0	-	-
7:17	0.0	-	7:17	0.0	-	-
7:18	0.0	-	7:18	0.0	-	-
7:19	0.0	-	7:19	0.0	-	-
7:20	0.0	-	7:20	0.0	-	-
7:21	0.0	-	7:21	0.0	-	-
7:22	0.0	-	7:22	0.0	-	-
7:23	0.0	-	7:23	0.0	-	-
7:24	0.0	-	7:24	0.0	-	-
7:25	0.0	-	7:25	0.0	-	-
7:26	0.0	-	7:26	0.0	-	-
7:27	0.0	-	7:27	0.0	-	-
7:28	0.0	-	7:28	0.0	-	-
7:29	0.0	-	7:29	0.0	-	-
7:30	0.0	0.0	7:30	0.0	-	-
7:31	0.0	0.0	7:31	0.0	0.0	-
7:32	0.0	0.0	7:32	0.0	0.0	-
7:33	0.0	0.0	7:33	0.0	0.0	-
7:34	0.0	0.0	7:34	0.0	0.0	-
7:35	0.0	0.0	7:35	0.0	0.0	-
7:36	0.0	0.0	7:36	0.0	0.0	-
7:37	0.0	0.0	7:37	0.0	0.0	-
7:38	0.0	0.0	7:38	0.0	0.0	-
7:39	0.0	0.0	7:39	0.0	0.0	-
7:40	0.0	0.0	7:40	0.0	0.0	-
7:41	0.0	0.0	7:41	0.0	0.0	-
7:42	0.0	0.0	7:42	0.0	0.0	-
7:43	0.0	0.0	7:43	0.0	0.0	-
7:44	0.0	0.0	7:44	0.0	0.0	-
7:45	0.0	0.0	7:45	0.0	0.0	-
7:46	0.0	0.0	7:46	0.0	0.0	-
7:47	0.0	0.0	7:47	0.0	0.0	-
7:48	0.0	0.0	7:48	0.0	0.0	-
7:49	0.0	0.0	7:49	0.0	0.0	-
7:50	0.0	0.0	7:50	0.0	0.0	-
7:51	0.0	0.0	7:51	0.0	0.0	-
7:52	0.0	0.0	7:52	0.0	0.0	-
7:53	0.0	0.0	7:53	0.0	0.0	-
7:54	0.0	0.0	7:54	0.0	0.0	-
7:55	0.0	0.0	7:55	0.0	0.0	-
7:56	0.0	0.0	7:56	0.0	0.0	-
7:57	0.0	0.0	7:57	0.0	0.0	-
7:58	0.0	0.0	7:58	0.0	0.0	-
7:59	0.0	0.0	7:59	0.0	0.0	-

PID DATA						
Upwind			Downwind			Exceeds VOC Alarm Limit
Time	Concentration (ppm)	15-Min Avg Concentration (ppm)	Time	Concentration (ppm)	15-Min Avg Concentration (ppm)	
8:00	0.0	0.0	8:00	0.0	0.0	-
8:01	0.0	0.0	8:01	0.0	0.0	-
8:02	0.0	0.0	8:02	0.0	0.0	-
8:03	0.0	0.0	8:03	0.0	0.0	-
8:04	0.0	0.0	8:04	0.0	0.0	-
8:05	0.0	0.0	8:05	0.0	0.0	-
8:06	0.0	0.0	8:06	0.0	0.0	-
8:07	0.0	0.0	8:07	0.0	0.0	-
8:08	0.0	0.0	8:08	0.0	0.0	-
8:09	0.0	0.0	8:09	0.0	0.0	-
8:10	0.0	0.0	8:10	0.0	0.0	-
8:11	0.0	0.0	8:11	0.0	0.0	-
8:12	0.0	0.0	8:12	0.0	0.0	-
8:13	0.0	0.0	8:13	0.0	0.0	-
8:14	0.0	0.0	8:14	0.0	0.0	-
8:15	0.0	0.0	8:15	0.0	0.0	-
8:16	0.0	0.0	8:16	0.0	0.0	-
8:17	0.0	0.0	8:17	0.0	0.0	-
8:18	0.0	0.0	8:18	0.0	0.0	-
8:19	0.0	0.0	8:19	0.0	0.0	-
8:20	0.0	0.0	8:20	0.0	0.0	-
8:21	0.0	0.0	8:21	0.0	0.0	-
8:22	0.0	0.0	8:22	0.0	0.0	-
8:23	0.0	0.0	8:23	0.0	0.0	-
8:24	0.0	0.0	8:24	0.0	0.0	-
8:25	0.0	0.0	8:25	0.0	0.0	-
8:26	0.0	0.0	8:26	0.0	0.0	-
8:27	0.0	0.0	8:27	0.0	0.0	-
8:28	0.0	0.0	8:28	0.0	0.0	-
8:29	0.0	0.0	8:29	0.0	0.0	-
8:30	0.0	0.0	8:30	0.0	0.0	-
8:31	0.0	0.0	8:31	0.0	0.0	-
8:32	0.0	0.0	8:32	0.0	0.0	-
8:33	0.0	0.0	8:33	0.0	0.0	-
8:34	0.0	0.0	8:34	0.0	0.0	-
8:35	0.0	0.0	8:35	0.0	0.0	-
8:36	0.0	0.0	8:36	0.0	0.0	-
8:37	0.0	0.0	8:37	0.0	0.0	-
8:38	0.0	0.0	8:38	0.0	0.0	-
8:39	0.0	0.0	8:39	0.0	0.0	-
8:40	0.0	0.0	8:40	0.0	0.0	-
8:41	0.0	0.0	8:41	0.0	0.0	-
8:42	0.0	0.0	8:42	0.0	0.0	-
8:43	0.0	0.0	8:43	0.0	0.0	-
8:44	0.0	0.0	8:44	0.0	0.0	-
8:45	0.0	0.0	8:45	0.0	0.0	-
8:46	0.0	0.0	8:46	0.0	0.0	-
8:47	0.0	0.0	8:47	0.0	0.0	-
8:48	0.0	0.0	8:48	0.0	0.0	-
8:49	0.0	0.0	8:49	0.0	0.0	-

PID DATA						
Upwind			Downwind			Exceeds VOC Alarm Limit
Time	Concentration (ppm)	15-Min Avg Concentration (ppm)	Time	Concentration (ppm)	15-Min Avg Concentration (ppm)	
8:50	0.0	0.0	8:50	0.0	0.0	-
8:51	0.0	0.0	8:51	0.0	0.0	-
8:52	0.0	0.0	8:52	0.0	0.0	-
8:53	0.0	0.0	8:53	0.0	0.0	-
8:54	0.0	0.0	8:54	0.0	0.0	-
8:55	0.0	0.0	8:55	0.0	0.0	-
8:56	0.0	0.0	8:56	0.0	0.0	-
8:57	0.0	0.0	8:57	0.0	0.0	-
8:58	0.0	0.0	8:58	0.0	0.0	-
8:59	0.0	0.0	8:59	0.0	0.0	-
9:00	0.0	0.0	9:00	0.0	0.0	-
9:01	0.0	0.0	9:01	0.0	0.0	-
9:02	0.0	0.0	9:02	0.0	0.0	-
9:03	0.0	0.0	9:03	0.0	0.0	-
9:04	0.0	0.0	9:04	0.0	0.0	-
9:05	0.0	0.0	9:05	0.0	0.0	-
9:06	0.0	0.0	9:06	0.0	0.0	-
9:07	0.0	0.0	9:07	0.0	0.0	-
9:08	0.0	0.0	9:08	0.0	0.0	-
9:09	0.0	0.0	9:09	0.0	0.0	-
9:10	0.0	0.0	9:10	0.0	0.0	-
9:11	0.0	0.0	9:11	0.0	0.0	-
9:12	0.0	0.0	9:12	0.0	0.0	-
9:13	0.0	0.0	9:13	0.0	0.0	-
9:14	0.0	0.0	9:14	0.0	0.0	-
9:15	0.0	0.0	9:15	0.0	0.0	-
9:16	0.0	0.0	9:16	0.0	0.0	-
9:17	0.0	0.0	9:17	0.0	0.0	-
9:18	0.0	0.0	9:18	0.0	0.0	-
9:19	0.0	0.0	9:19	0.0	0.0	-
9:20	0.0	0.0	9:20	0.0	0.0	-
9:21	0.0	0.0	9:21	0.0	0.0	-
9:22	0.0	0.0	9:22	0.0	0.0	-
9:23	0.0	0.0	9:23	0.0	0.0	-
9:24	0.0	0.0	9:24	0.0	0.0	-
9:25	0.0	0.0	9:25	0.0	0.0	-
9:26	0.0	0.0	9:26	0.0	0.0	-
9:27	0.0	0.0	9:27	0.0	0.0	-
9:28	0.0	0.0	9:28	0.0	0.0	-
9:29	0.0	0.0	9:29	0.0	0.0	-
9:30	0.0	0.0	9:30	0.0	0.0	-
9:31	0.0	0.0	9:31	0.0	0.0	-
9:32	0.0	0.0	9:32	0.0	0.0	-
9:33	0.0	0.0	9:33	0.0	0.0	-
9:34	0.0	0.0	9:34	0.0	0.0	-
9:35	0.0	0.0	9:35	0.0	0.0	-
9:36	0.0	0.0	9:36	0.0	0.0	-
9:37	0.0	0.0	9:37	0.0	0.0	-
9:38	0.0	0.0	9:38	0.0	0.0	-
9:39	0.0	0.0	9:39	0.0	0.0	-

PID DATA						
Upwind			Downwind			Exceeds VOC Alarm Limit
Time	Concentration (ppm)	15-Min Avg Concentration (ppm)	Time	Concentration (ppm)	15-Min Avg Concentration (ppm)	
9:40	0.0	0.0	9:40	0.0	0.0	-
9:41	0.0	0.0	9:41	0.0	0.0	-
9:42	0.0	0.0	9:42	0.0	0.0	-
9:43	0.0	0.0	9:43	0.0	0.0	-
9:44	0.0	0.0	9:44	0.0	0.0	-
9:45	0.0	0.0	9:45	0.0	0.0	-
9:46	0.0	0.0	9:46	0.0	0.0	-
9:47	0.0	0.0	9:47	0.0	0.0	-
9:48	0.0	0.0	9:48	0.0	0.0	-
9:49	0.0	0.0	9:49	0.0	0.0	-
9:50	0.0	0.0	9:50	0.0	0.0	-
9:51	0.0	0.0	9:51	0.0	0.0	-
9:52	0.0	0.0	9:52	0.0	0.0	-
9:53	0.0	0.0	9:53	0.0	0.0	-
9:54	0.0	0.0	9:54	0.0	0.0	-
9:55	0.0	0.0	9:55	0.0	0.0	-
9:56	0.0	0.0	9:56	0.0	0.0	-
9:57	0.0	0.0	9:57	0.0	0.0	-
9:58	0.0	0.0	9:58	0.0	0.0	-
9:59	0.0	0.0	9:59	0.0	0.0	-
10:00	0.0	0.0	10:00	0.0	0.0	-
10:01	0.0	0.0	10:01	0.0	0.0	-
10:02	0.0	0.0	10:02	0.0	0.0	-
10:03	0.0	0.0	10:03	0.0	0.0	-
10:04	0.0	0.0	10:04	0.0	0.0	-
10:05	0.0	0.0	10:05	0.0	0.0	-
10:06	0.0	0.0	10:06	0.0	0.0	-
10:07	0.0	0.0	10:07	0.0	0.0	-
10:08	0.0	0.0	10:08	0.0	0.0	-
10:09	0.0	0.0	10:09	0.0	0.0	-
10:10	0.0	0.0	10:10	0.0	0.0	-
10:11	0.0	0.0	10:11	0.0	0.0	-
10:12	0.0	0.0	10:12	0.0	0.0	-
10:13	0.0	0.0	10:13	0.0	0.0	-
10:14	0.0	0.0	10:14	0.0	0.0	-
10:15	0.0	0.0	10:15	0.0	0.0	-
10:16	0.0	0.0	10:16	0.0	0.0	-
10:17	0.0	0.0	10:17	0.0	0.0	-
10:18	0.0	0.0	10:18	0.0	0.0	-
10:19	0.0	0.0	10:19	0.0	0.0	-
10:20	0.0	0.0	10:20	0.0	0.0	-
10:21	0.0	0.0	10:21	0.0	0.0	-
10:22	0.0	0.0	10:22	0.0	0.0	-
10:23	0.0	0.0	10:23	0.0	0.0	-
10:24	0.0	0.0	10:24	0.0	0.0	-
10:25	0.0	0.0	10:25	0.0	0.0	-
10:26	0.0	0.0	10:26	0.0	0.0	-
10:27	0.0	0.0	10:27	0.0	0.0	-
10:28	0.0	0.0	10:28	0.0	0.0	-
10:29	0.0	0.0	10:29	0.0	0.0	-

PID DATA						
Upwind			Downwind			Exceeds VOC Alarm Limit
Time	Concentration (ppm)	15-Min Avg Concentration (ppm)	Time	Concentration (ppm)	15-Min Avg Concentration (ppm)	
10:30	0.0	0.0	10:30	0.0	0.0	-
10:31	0.0	0.0	10:31	0.0	0.0	-
10:32	0.0	0.0	10:32	0.0	0.0	-
10:33	0.0	0.0	10:33	0.0	0.0	-
10:34	0.0	0.0	10:34	0.0	0.0	-
10:35	0.0	0.0	10:35	0.0	0.0	-
10:36	0.0	0.0	10:36	0.0	0.0	-
10:37	0.0	0.0	10:37	0.0	0.0	-
10:38	0.0	0.0	10:38	0.0	0.0	-
10:39	0.0	0.0	10:39	0.0	0.0	-
10:40	0.0	0.0	10:40	0.0	0.0	-
10:41	0.0	0.0	10:41	0.0	0.0	-
10:42	0.0	0.0	10:42	0.0	0.0	-
10:43	0.0	0.0	10:43	0.0	0.0	-
10:44	0.0	0.0	10:44	0.0	0.0	-
10:45	0.0	0.0	10:45	0.0	0.0	-
10:46	0.0	0.0	10:46	0.0	0.0	-
10:47	0.0	0.0	10:47	0.0	0.0	-
10:48	0.0	0.0	10:48	0.0	0.0	-
10:49	0.0	0.0	10:49	0.0	0.0	-
10:50	0.0	0.0	10:50	0.0	0.0	-
10:51	0.0	0.0	10:51	0.0	0.0	-
10:52	0.0	0.0	10:52	0.0	0.0	-
10:53	0.0	0.0	10:53	0.0	0.0	-
10:54	0.0	0.0	10:54	0.0	0.0	-
10:55	0.0	0.0	10:55	0.0	0.0	-
10:56	0.0	0.0	10:56	0.0	0.0	-
10:57	0.0	0.0	10:57	0.0	0.0	-
10:58	0.0	0.0	10:58	0.0	0.0	-
10:59	0.0	0.0	10:59	0.0	0.0	-
11:00	0.0	0.0	11:00	0.0	0.0	-
11:01	0.0	0.0	11:01	0.0	0.0	-
11:02	0.0	0.0	11:02	0.0	0.0	-
11:03	0.0	0.0	11:03	0.0	0.0	-
11:04	0.0	0.0	11:04	0.0	0.0	-
11:05	0.0	0.0	11:05	0.0	0.0	-
11:06	0.0	0.0	11:06	0.0	0.0	-
11:07	0.0	0.0	11:07	0.0	0.0	-
11:08	0.0	0.0	11:08	0.0	0.0	-
11:09	0.0	0.0	11:09	0.0	0.0	-
11:10	0.0	0.0	11:10	0.0	0.0	-
11:11	0.0	0.0	11:11	0.0	0.0	-
11:12	0.0	0.0	11:12	0.0	0.0	-
11:13	0.0	0.0	11:13	0.0	0.0	-
11:14	0.0	0.0	11:14	0.0	0.0	-
11:15	0.0	0.0	11:15	0.0	0.0	-
11:16	0.0	0.0	11:16	0.0	0.0	-
11:17	0.0	0.0	11:17	0.0	0.0	-
11:18	0.0	0.0	11:18	0.0	0.0	-
11:19	0.0	0.0	11:19	0.0	0.0	-

PID DATA						
Upwind			Downwind			Exceeds VOC Alarm Limit
Time	Concentration (ppm)	15-Min Avg Concentration (ppm)	Time	Concentration (ppm)	15-Min Avg Concentration (ppm)	
11:20	0.0	0.0	11:20	0.0	0.0	-
11:21	0.0	0.0	11:21	0.0	0.0	-
11:22	0.0	0.0	11:22	0.0	0.0	-
11:23	0.0	0.0	11:23	0.0	0.0	-
11:24	0.0	0.0	11:24	0.0	0.0	-
11:25	0.0	0.0	11:25	0.0	0.0	-
11:26	0.0	0.0	11:26	0.0	0.0	-
11:27	0.0	0.0	11:27	0.0	0.0	-
11:28	0.0	0.0	11:28	0.0	0.0	-
11:29	0.0	0.0	11:29	0.0	0.0	-
11:30	0.0	0.0	11:30	0.0	0.0	-
11:31	0.0	0.0	11:31	0.0	0.0	-
11:32	0.0	0.0	11:32	0.0	0.0	-
11:33	0.0	0.0	11:33	0.0	0.0	-
11:34	0.0	0.0	11:34	0.0	0.0	-
11:35	0.0	0.0	11:35	0.0	0.0	-
11:36	0.0	0.0	11:36	0.0	0.0	-
11:37	0.0	0.0	11:37	0.0	0.0	-
11:38	0.0	0.0	11:38	0.0	0.0	-
11:39	0.0	0.0	11:39	0.0	0.0	-
11:40	0.0	0.0	11:40	0.0	0.0	-
11:41	0.0	0.0	11:41	0.0	0.0	-
11:42	0.0	0.0	11:42	0.0	0.0	-
11:43	0.0	0.0	11:43	0.0	0.0	-
11:44	0.0	0.0	11:44	0.0	0.0	-
11:45	0.0	0.0	11:45	0.0	0.0	-
11:46	0.0	0.0	11:46	0.0	0.0	-
11:47	0.0	0.0	11:47	0.0	0.0	-
11:48	0.0	0.0	11:48	0.0	0.0	-
11:49	0.0	0.0	11:49	0.0	0.0	-
11:50	0.0	0.0	11:50	0.0	0.0	-
11:51	0.0	0.0	11:51	0.0	0.0	-
11:52	0.0	0.0	11:52	0.0	0.0	-
11:53	0.0	0.0	11:53	0.0	0.0	-
11:54	0.0	0.0	11:54	0.0	0.0	-
11:55	0.0	0.0	11:55	0.0	0.0	-
11:56	0.0	0.0	11:56	0.0	0.0	-
11:57	0.0	0.0	11:57	0.0	0.0	-
11:58	0.0	0.0	11:58	0.0	0.0	-
11:59	0.0	0.0	11:59	0.0	0.0	-
12:00	0.0	0.0	12:00	0.0	0.0	-
12:01	0.0	0.0	12:01	0.0	0.0	-
12:02	0.0	0.0	12:02	0.0	0.0	-
12:03	0.0	0.0	12:03	0.0	0.0	-
12:04	0.0	0.0	12:04	0.0	0.0	-
12:05	0.0	0.0	12:05	0.0	0.0	-
12:06	0.0	0.0	12:06	0.0	0.0	-
12:07	0.0	0.0	12:07	0.0	0.0	-
12:08	0.0	0.0	12:08	0.0	0.0	-
12:09	0.0	0.0	12:09	0.0	0.0	-

PID DATA						
Upwind			Downwind			Exceeds VOC Alarm Limit
Time	Concentration (ppm)	15-Min Avg Concentration (ppm)	Time	Concentration (ppm)	15-Min Avg Concentration (ppm)	
12:10	0.0	0.0	12:10	0.0	0.0	-
12:11	0.0	0.0	12:11	0.0	0.0	-
12:12	0.0	0.0	12:12	0.0	0.0	-
12:13	0.0	0.0	12:13	0.0	0.0	-
12:14	0.0	0.0	12:14	0.0	0.0	-
12:15	0.0	0.0	12:15	0.0	0.0	-
12:16	0.0	0.0	12:16	0.0	0.0	-
12:17	0.0	0.0	12:17	0.0	0.0	-
12:18	0.0	0.0	12:18	0.0	0.0	-
12:19	0.0	0.0	12:19	0.0	0.0	-
12:20	0.0	0.0	12:20	0.0	0.0	-
12:21	0.0	0.0	12:21	0.0	0.0	-
12:22	0.0	0.0	12:22	0.0	0.0	-
12:23	0.0	0.0	12:23	0.0	0.0	-
12:24	0.0	0.0	12:24	0.0	0.0	-
12:25	0.0	0.0	12:25	0.0	0.0	-
12:26	0.0	0.0	12:26	0.0	0.0	-
12:27	0.0	0.0	12:27	0.0	0.0	-
12:28	0.0	0.0	12:28	0.0	0.0	-
12:29	0.0	0.0	12:29	0.0	0.0	-
12:30	0.0	0.0	12:30	0.0	0.0	-
12:31	0.0	0.0	12:31	0.0	0.0	-
12:32	0.0	0.0	12:32	0.0	0.0	-
12:33	0.0	0.0	12:33	0.0	0.0	-
12:34	0.0	0.0	12:34	0.0	0.0	-
12:35	0.0	0.0	12:35	0.0	0.0	-
12:36	0.0	0.0	12:36	0.0	0.0	-
12:37	0.0	0.0	12:37	0.0	0.0	-
12:38	0.0	0.0	12:38	0.0	0.0	-
12:39	0.0	0.0	12:39	0.0	0.0	-
12:40	0.0	0.0	12:40	0.0	0.0	-
12:41	0.0	0.0	12:41	0.0	0.0	-
12:42	0.0	0.0	12:42	0.0	0.0	-
12:43	0.0	0.0	12:43	0.0	0.0	-
12:44	0.0	0.0	12:44	0.0	0.0	-
12:45	0.0	0.0	12:45	0.0	0.0	-
12:46	0.0	0.0	12:46	0.0	0.0	-
12:47	0.0	0.0	12:47	0.0	0.0	-
12:48	0.0	0.0	12:48	0.0	0.0	-
12:49	0.0	0.0	12:49	0.0	0.0	-
12:50	0.0	0.0	12:50	0.0	0.0	-
12:51	0.0	0.0	12:51	0.0	0.0	-
12:52	0.0	0.0	12:52	0.0	0.0	-
12:53	0.0	0.0	12:53	0.0	0.0	-
12:54	0.0	0.0	12:54	0.0	0.0	-
12:55	0.0	0.0	12:55	0.0	0.0	-
12:56	0.0	0.0	12:56	0.0	0.0	-
12:57	0.0	0.0	12:57	0.0	0.0	-
12:58	0.0	0.0	12:58	0.0	0.0	-
12:59	0.0	0.0	12:59	0.0	0.0	-

PID DATA						
Upwind			Downwind			Exceeds VOC Alarm Limit
Time	Concentration (ppm)	15-Min Avg Concentration (ppm)	Time	Concentration (ppm)	15-Min Avg Concentration (ppm)	
13:00	0.0	0.0	13:00	0.0	0.0	-
13:01	0.0	0.0	13:01	0.0	0.0	-
13:02	0.0	0.0	13:02	0.0	0.0	-
13:03	0.0	0.0	13:03	0.0	0.0	-
13:04	0.0	0.0	13:04	0.0	0.0	-
13:05	0.0	0.0	13:05	0.0	0.0	-
13:06	0.0	0.0	13:06	0.0	0.0	-
13:07	0.0	0.0	13:07	0.0	0.0	-
13:08	0.0	0.0	13:08	0.0	0.0	-
13:09	0.0	0.0	13:09	0.0	0.0	-
13:10	0.0	0.0	13:10	0.0	0.0	-
13:11	0.0	0.0	13:11	0.0	0.0	-
13:12	0.0	0.0	13:12	0.0	0.0	-
13:13	0.0	0.0	13:13	0.0	0.0	-
13:14	0.0	0.0	13:14	0.0	0.0	-
13:15	0.0	0.0	13:15	0.0	0.0	-
13:16	0.0	0.0	13:16	0.0	0.0	-
13:17	0.0	0.0	13:17	0.0	0.0	-
13:18	0.0	0.0	13:18	0.0	0.0	-
13:19	0.0	0.0	13:19	0.0	0.0	-
13:20	0.0	0.0	13:20	0.0	0.0	-
13:21	0.0	0.0	13:21	0.0	0.0	-
13:22	0.0	0.0	13:22	0.0	0.0	-
13:23	0.0	0.0	13:23	0.0	0.0	-
13:24	0.0	0.0	13:24	0.0	0.0	-
13:25	0.0	0.0	13:25	0.0	0.0	-
13:26	0.0	0.0	13:26	0.0	0.0	-
13:27	0.0	0.0	13:27	0.0	0.0	-
13:28	0.0	0.0	13:28	0.0	0.0	-
13:29	0.0	0.0	13:29	0.0	0.0	-
13:30	0.0	0.0	13:30	0.0	0.0	-
13:31	0.0	0.0	13:31	0.0	0.0	-
13:32	0.0	0.0	13:32	0.0	0.0	-
13:33	0.0	0.0	13:33	0.0	0.0	-
13:34	0.0	0.0	13:34	0.0	0.0	-
13:35	0.0	0.0	13:35	0.0	0.0	-
13:36	0.0	0.0	13:36	0.0	0.0	-
13:37	0.0	0.0	13:37	0.0	0.0	-
13:38	0.0	0.0	13:38	0.0	0.0	-
13:39	0.0	0.0	13:39	0.0	0.0	-
13:40	0.0	0.0	13:40	0.0	0.0	-
13:41	0.0	0.0	13:41	0.0	0.0	-
13:42	0.0	0.0	13:42	0.0	0.0	-
13:43	0.0	0.0	13:43	0.0	0.0	-
13:44	0.0	0.0	13:44	0.0	0.0	-
13:45	0.0	0.0	13:45	0.0	0.0	-
13:46	0.0	0.0	13:46	0.0	0.0	-
13:47	0.0	0.0	13:47	0.0	0.0	-
13:48	0.0	0.0	13:48	0.0	0.0	-
13:49	0.0	0.0	13:49	0.0	0.0	-

PID DATA						
Upwind			Downwind			Exceeds VOC Alarm Limit
Time	Concentration (ppm)	15-Min Avg Concentration (ppm)	Time	Concentration (ppm)	15-Min Avg Concentration (ppm)	
13:50	0.0	0.0	13:50	0.0	0.0	-
13:51	0.0	0.0	13:51	0.0	0.0	-
13:52	0.0	0.0	13:52	0.0	0.0	-
13:53	0.0	0.0	13:53	0.0	0.0	-
13:54	0.0	0.0	13:54	0.0	0.0	-
13:55	0.0	0.0	13:55	0.0	0.0	-
13:56	0.0	0.0	13:56	0.0	0.0	-
13:57	0.0	0.0	13:57	0.0	0.0	-
13:58	0.0	0.0	13:58	0.0	0.0	-
13:59	0.0	0.0	13:59	0.0	0.0	-
14:00	0.0	0.0	14:00	0.0	0.0	-
14:01	0.0	0.0	14:01	0.0	0.0	-
14:02	0.0	0.0	14:02	-	-	-
14:03	0.0	0.0	14:03	-	-	-
14:04	0.0	0.0	14:04	-	-	-
14:05	0.0	0.0	14:05	-	-	-
14:06	0.0	0.0	14:06	-	-	-
14:07	0.0	0.0	14:07	0.0	-	-
14:08	0.0	0.0	14:08	0.0	-	-
14:09	0.0	0.0	14:09	0.0	-	-
14:10	0.0	0.0	14:10	0.0	-	-
14:11	0.0	0.0	14:11	0.0	-	-
14:12	0.0	0.0	14:12	0.0	-	-
14:13	0.0	0.0	14:13	0.0	-	-
14:14	0.0	0.0	14:14	0.0	-	-
14:15	-	-	14:15	0.0	-	-
14:16	-	-	14:16	0.0	-	-
14:17	0.0	-	14:17	0.0	-	-
14:18	0.0	-	14:18	0.0	-	-
14:19	0.0	-	14:19	0.0	-	-
14:20	0.0	-	14:20	0.0	-	-
14:21	0.0	-	14:21	0.0	-	-
14:22	0.0	-	14:22	0.0	0.0	-
14:23	0.0	-	14:23	0.0	0.0	-
14:24	0.0	-	14:24	0.0	0.0	-
14:25	0.0	-	14:25	0.0	0.0	-
14:26	0.0	-	14:26	0.0	0.0	-
14:27	0.0	-	14:27	0.0	0.0	-
14:28	0.0	-	14:28	0.0	0.0	-
14:29	0.0	-	14:29	0.0	0.0	-
14:30	0.0	-	14:30	0.0	0.0	-
14:31	0.0	-	14:31	0.0	0.0	-
14:32	0.0	0.0	14:32	0.0	0.0	-
14:33	0.0	0.0	14:33	0.0	0.0	-
14:34	0.0	0.0	14:34	0.0	0.0	-
14:35	0.0	0.0	14:35	0.0	0.0	-
14:36	0.0	0.0	14:36	0.0	0.0	-
14:37	0.0	0.0	14:37	0.0	0.0	-
14:38	0.0	0.0	14:38	0.0	0.0	-
14:39	0.0	0.0	14:39	0.0	0.0	-

PID DATA						
Upwind			Downwind			Exceeds VOC Alarm Limit
Time	Concentration (ppm)	15-Min Avg Concentration (ppm)	Time	Concentration (ppm)	15-Min Avg Concentration (ppm)	
14:40	0.0	0.0	14:40	0.0	0.0	-
14:41	0.0	0.0	14:41	0.0	0.0	-
14:42	0.0	0.0	14:42	0.0	0.0	-
14:43	0.0	0.0	14:43	0.0	0.0	-
14:44	0.0	0.0	14:44	0.0	0.0	-
14:45	0.0	0.0	14:45	0.0	0.0	-
14:46	0.0	0.0	14:46	0.0	0.0	-
14:47	0.0	0.0	14:47	0.0	0.0	-
14:48	0.0	0.0	14:48	0.0	0.0	-
14:49	0.0	0.0	14:49	0.0	0.0	-
14:50	0.0	0.0	14:50	0.0	0.0	-
14:51	0.0	0.0	14:51	0.0	0.0	-
14:52	0.0	0.0	14:52	0.0	0.0	-
14:53	0.0	0.0	14:53	0.0	0.0	-
14:54	0.0	0.0	14:54	0.0	0.0	-
14:55	0.0	0.0	14:55	0.0	0.0	-
14:56	0.0	0.0	14:56	0.0	0.0	-
14:57	0.0	0.0	14:57	0.0	0.0	-
14:58	0.0	0.0	14:58	0.0	0.0	-
14:59	0.0	0.0	14:59	0.0	0.0	-
15:00	0.0	0.0	15:00	0.0	0.0	-
15:01	0.0	0.0	15:01	0.0	0.0	-
15:02	0.0	0.0	15:02	0.0	0.0	-
15:03	0.0	0.0	15:03	0.0	0.0	-
15:04	0.0	0.0	15:04	0.0	0.0	-
15:05	0.0	0.0	15:05	0.0	0.0	-
15:06	0.0	0.0	15:06	0.0	0.0	-
15:07	0.0	0.0	15:07	0.0	0.0	-
15:08	0.0	0.0	15:08	0.0	0.0	-
15:09	0.0	0.0	15:09	0.0	0.0	-
15:10	0.0	0.0	15:10	0.0	0.0	-
15:11	0.0	0.0	15:11	0.0	0.0	-
15:12	0.0	0.0	15:12	0.0	0.0	-
15:13	0.0	0.0	15:13	0.0	0.0	-
15:14	0.0	0.0	15:14	0.0	0.0	-
15:15	0.0	0.0	15:15	0.0	0.0	-
15:16	0.0	0.0	15:16	0.0	0.0	-
15:17	0.0	0.0	15:17	0.0	0.0	-
15:18	0.0	0.0	15:18	0.0	0.0	-
15:19	0.0	0.0	15:19	0.0	0.0	-
15:20	0.0	0.0	15:20	0.0	0.0	-
15:21	0.0	0.0	15:21	0.0	0.0	-
15:22	0.0	0.0	15:22	0.0	0.0	-
15:23	0.0	0.0	15:23	0.0	0.0	-
15:24	0.0	0.0	15:24	0.0	0.0	-
15:25	0.0	0.0	15:25	0.0	0.0	-
15:26	0.0	0.0	15:26	0.0	0.0	-
15:27	0.0	0.0	15:27	0.0	0.0	-
15:28	0.0	0.0	15:28	0.0	0.0	-
15:29	0.0	0.0	15:29	0.0	0.0	-

PID DATA						
Upwind			Downwind			Exceeds VOC Alarm Limit
Time	Concentration (ppm)	15-Min Avg Concentration (ppm)	Time	Concentration (ppm)	15-Min Avg Concentration (ppm)	
15:30	0.0	0.0	15:30	0.0	0.0	-
15:31	0.0	0.0	15:31	0.0	0.0	-
15:32	0.0	0.0	15:32	0.0	0.0	-
15:33	0.0	0.0	15:33	0.0	0.0	-
15:34	0.0	0.0	15:34	0.0	0.0	-
15:35	0.0	0.0	15:35	0.0	0.0	-
15:36	0.0	0.0	15:36	0.0	0.0	-
15:37	0.0	0.0	15:37	0.0	0.0	-
15:38	0.0	0.0	15:38	0.0	0.0	-
15:39	0.0	0.0	15:39	0.0	0.0	-
15:40	0.0	0.0	15:40	0.0	0.0	-
15:41	0.0	0.0	15:41	0.0	0.0	-
15:42	0.0	0.0	15:42	0.0	0.0	-
15:43	0.0	0.0	15:43	0.0	0.0	-
15:44	0.0	0.0	15:44	0.0	0.0	-
15:45	0.0	0.0	15:45	0.0	0.0	-
15:46	0.0	0.0	15:46	0.0	0.0	-
15:47	0.0	0.0	15:47	0.0	0.0	-
15:48	0.0	0.0	15:48	0.0	0.0	-
15:49	0.0	0.0	15:49	0.0	0.0	-
15:50	0.0	0.0	15:50	0.0	0.0	-
15:51	0.0	0.0	15:51	0.0	0.0	-
15:52	0.0	0.0	15:52	0.0	0.0	-
15:53	0.0	0.0	15:53	0.0	0.0	-
15:54	0.0	0.0	15:54	0.0	0.0	-
15:55	0.0	0.0	15:55	0.0	0.0	-
15:56	0.0	0.0	15:56	0.0	0.0	-
15:57	0.0	0.0	15:57	0.0	0.0	-
15:58	0.0	0.0	15:58	0.0	0.0	-
15:59	0.0	0.0	15:59	0.0	0.0	-
16:00	0.0	0.0	16:00	0.0	0.0	-
16:01	0.0	0.0	16:01	0.0	0.0	-
16:02	0.0	0.0	16:02	0.0	0.0	-
16:03	0.0	0.0	16:03	0.0	0.0	-
16:04	0.0	0.0	16:04	0.0	0.0	-
16:05	0.0	0.0	16:05	0.0	0.0	-
16:06	0.0	0.0	16:06	0.0	0.0	-
16:07	0.0	0.0	16:07	0.0	0.0	-
16:08	0.0	0.0	16:08	0.0	0.0	-
16:09	0.0	0.0	16:09	0.0	0.0	-
16:10	0.0	0.0	16:10	0.0	0.0	-
16:11	0.0	0.0	16:11	0.0	0.0	-
16:12	0.0	0.0	16:12	0.0	0.0	-
16:13	0.0	0.0	16:13	0.0	0.0	-
16:14	0.0	0.0	16:14	0.0	0.0	-
16:15	0.0	0.0	16:15	0.0	0.0	-
16:16	0.0	0.0	16:16	0.0	0.0	-
16:17	0.0	0.0	16:17	0.0	0.0	-
16:18	0.0	0.0	16:18	0.0	0.0	-
16:19	0.0	0.0	16:19	0.0	0.0	-

PID DATA						
Upwind			Downwind			Exceeds VOC Alarm Limit
Time	Concentration (ppm)	15-Min Avg Concentration (ppm)	Time	Concentration (ppm)	15-Min Avg Concentration (ppm)	
16:20	0.0	0.0	16:20	0.0	0.0	-
16:21	0.0	0.0	16:21	0.0	0.0	-
16:22	0.0	0.0	16:22	0.0	0.0	-
16:23	0.0	0.0	16:23	0.0	0.0	-
16:24	0.0	0.0	16:24	0.0	0.0	-
16:25	0.0	0.0	16:25	0.0	0.0	-
16:26	0.0	0.0	16:26	0.0	0.0	-
16:27	0.0	0.0	16:27	0.0	0.0	-
16:28	0.0	0.0	16:28	0.0	0.0	-
16:29	0.0	0.0	16:29	0.0	0.0	-
16:30	0.0	0.0	16:30	0.0	0.0	-

	DAILY AIR MONITORING REPORT 240 Huntington Street Brooklyn, New York				08/17/22					
					Project number: 170430003				Rev. No. 0	
					Page 1 of 1					
					Submitted By:					
					Dust Action Level				150 µg/m ³	
TVOC Action Level				5 ppm						

Weather Data Range for Work Day		Wind Direction	N	Relative Humidity (%)	46.0 - 73.0	Daily Rain (in)	0.12	Readings in the summary table and graphs below are the reported downwind concentrations.
Temp (°F)	69.0 - 79.0	Wind Speed (MPH)	1.7 - 3.2	Barometer (inHg)	30.00 - 30.00			

Station Location Area	Work	Daily Avg. Dust Concentration (µg/m ³)	Max 15 Min Dust Concentration (µg/m ³)	Time of Maximum 15 Minute Avg Dust Reading	Daily Avg. VOC Concentration (ppm)	Max 15 Min VOC Concentration (ppm)	Time of Max VOC Reading
Upwind		33.1	69.5	14:07	0.0	0.0	7:23
Downwind		22.1	47.1	12:37	0.0	0.0	7:21

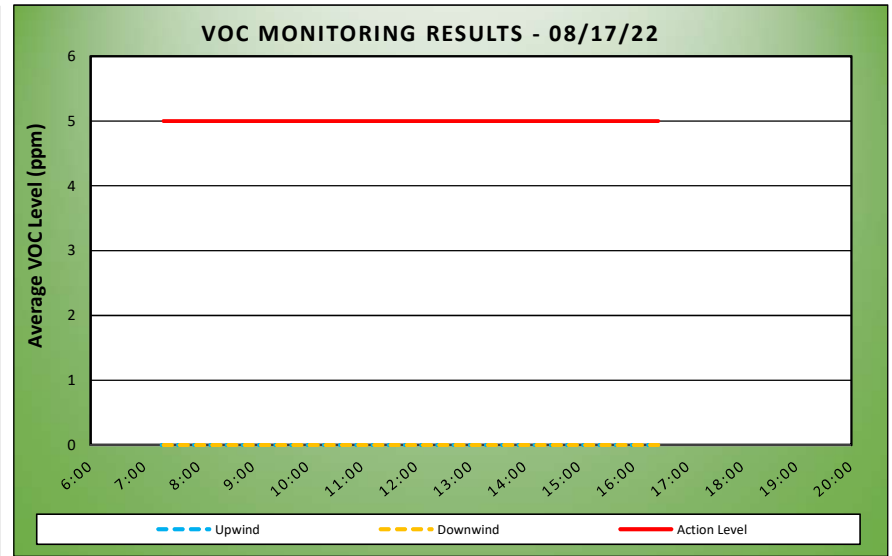
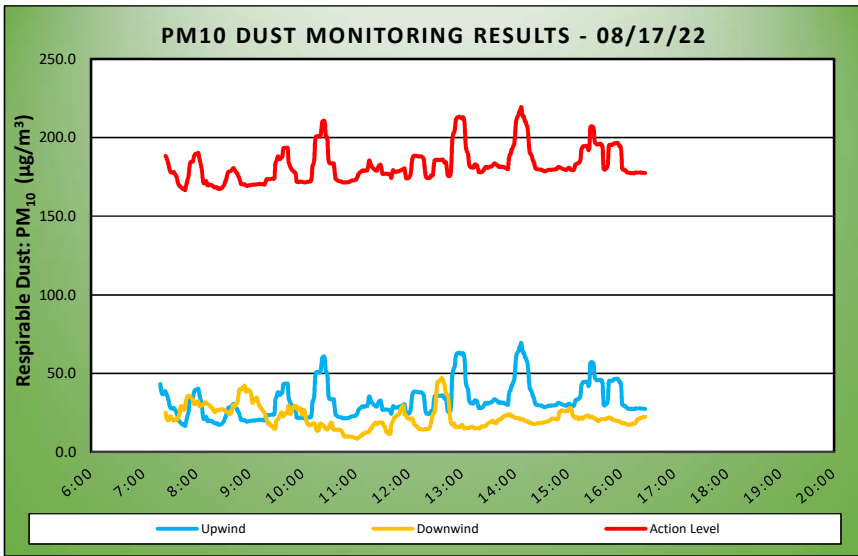

Air Monitoring Notes:

Sampling Notes:

Weather Notes:

Wednesday, August 17, 2022						
Number of Instances Where Downwind Particulates Exceeds Upwind Particulate + 150 =						0
Number of Comparable Data Points =						543
Start Time:						7:04
End Time:						16:27
PARTICULATE DATA						
Upwind			Downwind			Exceeds Particulate Alarm Limit
Time	Concentration (ug/m ³)	15-Min Avg Concentration (ug/m ³)	Time	Concentration (ug/m ³)	15-Min Avg Concentration (ug/m ³)	
7:04	264.0	-	7:04	-	-	-
7:05	104.0	-	7:05	-	-	-
7:06	63.8	-	7:06	-	-	-
7:07	31.8	-	7:07	-	-	-
7:08	28.5	-	7:08	-	-	-
7:09	30.0	-	7:09	-	-	-
7:10	35.0	-	7:10	60.0	-	-
7:11	39.5	-	7:11	69.0	-	-
7:12	43.8	-	7:12	28.0	-	-
7:13	50.5	-	7:13	23.8	-	-
7:14	57.5	-	7:14	23.8	-	-
7:15	50.3	-	7:15	19.8	-	-
7:16	36.5	-	7:16	23.5	-	-
7:17	24.3	-	7:17	27.5	-	-
7:18	24.3	-	7:18	27.8	-	-
7:19	29.3	43.3	7:19	23.0	-	-
7:20	39.5	39.0	7:20	16.5	-	-
7:21	35.5	37.1	7:21	12.8	-	-
7:22	28.5	36.9	7:22	23.5	-	-
7:23	39.8	37.6	7:23	24.5	-	-
7:24	47.8	38.8	7:24	14.5	-	-
7:25	28.0	38.3	7:25	16.8	25.0	-
7:26	19.3	37.0	7:26	15.8	21.4	-
7:27	20.3	35.4	7:27	14.3	20.5	-
7:28	20.0	33.4	7:28	19.8	20.2	-
7:29	21.8	31.0	7:29	35.0	21.0	-
7:30	20.0	29.0	7:30	46.3	22.8	-
7:31	19.3	27.8	7:31	22.3	22.7	-
7:32	24.3	27.8	7:32	12.5	21.7	-
7:33	25.0	27.9	7:33	13.0	20.7	-
7:34	33.0	28.1	7:34	13.3	20.0	-
7:35	28.3	27.4	7:35	20.0	20.3	-
7:36	24.0	26.6	7:36	18.5	20.7	-
7:37	12.0	25.5	7:37	22.0	20.6	-
7:38	11.0	23.6	7:38	27.3	20.7	-
7:39	9.5	21.0	7:39	34.8	22.1	-
7:40	10.0	19.8	7:40	34.3	23.3	-
7:41	10.3	19.2	7:41	49.8	25.5	-
7:42	10.5	18.6	7:42	63.8	28.8	-
7:43	11.5	18.0	7:43	27.8	29.4	-
7:44	14.3	17.5	7:44	24.0	28.6	-
7:45	23.3	17.7	7:45	22.5	27.0	-
7:46	14.8	17.4	7:46	22.3	27.0	-
7:47	12.8	16.7	7:47	35.8	28.6	-
7:48	62.8	19.2	7:48	68.3	32.3	-

PARTICULATE DATA						
Upwind			Downwind			Exceeds Particulate Alarm Limit
Time	Concentration (ug/m ³)	15-Min Avg Concentration (ug/m ³)	Time	Concentration (ug/m ³)	15-Min Avg Concentration (ug/m ³)	
7:49	65.0	21.3	7:49	49.3	34.7	-
7:50	61.5	23.5	7:50	34.0	35.6	-
7:51	57.5	25.8	7:51	23.3	35.9	-
7:52	100.3	31.7	7:52	19.3	35.7	-
7:53	51.5	34.4	7:53	19.8	35.2	-
7:54	12.3	34.5	7:54	22.0	34.4	-
7:55	11.8	34.7	7:55	25.3	33.8	-
7:56	14.4	34.9	7:56	35.3	32.8	-
7:57	53.0	37.8	7:57	29.5	30.5	-
7:58	33.8	39.3	7:58	26.8	30.5	-
7:59	21.3	39.7	7:59	27.3	30.7	-
8:00	20.3	39.5	8:00	30.0	31.2	-
8:01	20.0	39.9	8:01	38.0	32.2	-
8:02	18.5	40.3	8:02	33.3	32.1	-
8:03	18.5	37.3	8:03	30.5	29.6	-
8:04	24.5	34.6	8:04	40.8	29.0	-
8:05	21.0	31.9	8:05	40.8	29.4	-
8:06	16.8	29.2	8:06	28.5	29.8	-
8:07	13.8	23.4	8:07	23.5	30.1	-
8:08	15.8	21.0	8:08	27.2	30.6	-
8:09	24.5	21.9	8:09	34.0	31.4	-
8:10	18.3	22.3	8:10	29.4	31.6	-
8:11	14.0	22.3	8:11	26.0	31.0	-
8:12	18.5	20.0	8:12	23.8	30.6	-
8:13	28.3	19.6	8:13	22.0	30.3	-
8:14	29.8	20.2	8:14	23.0	30.0	-
8:15	19.0	20.1	8:15	23.8	29.6	-
8:16	17.5	19.9	8:16	23.8	28.7	-
8:17	16.0	19.7	8:17	25.5	28.2	-
8:18	15.8	19.6	8:18	25.5	27.8	-
8:19	14.8	18.9	8:19	25.3	26.8	-
8:20	14.0	18.4	8:20	24.8	25.7	-
8:21	14.3	18.3	8:21	24.3	25.4	-
8:22	16.3	18.4	8:22	35.3	26.2	-
8:23	15.0	18.4	8:23	33.5	26.6	-
8:24	14.0	17.7	8:24	36.3	26.8	-
8:25	14.0	17.4	8:25	30.5	26.9	-
8:26	16.8	17.6	8:26	25.5	26.8	-
8:27	17.0	17.5	8:27	27.0	27.1	-
8:28	35.3	18.0	8:28	26.3	27.3	-
8:29	35.3	18.3	8:29	23.0	27.3	-
8:30	30.0	19.1	8:30	19.8	27.1	-
8:31	27.0	19.7	8:31	19.5	26.8	-
8:32	43.8	21.5	8:32	20.5	26.5	-
8:33	31.5	22.6	8:33	19.3	26.0	-
8:34	48.0	24.8	8:34	18.5	25.6	-
8:35	51.8	27.3	8:35	19.5	25.2	-
8:36	27.8	28.2	8:36	19.5	24.9	-
8:37	19.8	28.5	8:37	22.3	24.1	-
8:38	19.0	28.7	8:38	52.8	25.3	-

PARTICULATE DATA						
Upwind			Downwind			Exceeds Particulate Alarm Limit
Time	Concentration ($\mu\text{g}/\text{m}^3$)	15-Min Avg Concentration ($\mu\text{g}/\text{m}^3$)	Time	Concentration ($\mu\text{g}/\text{m}^3$)	15-Min Avg Concentration ($\mu\text{g}/\text{m}^3$)	
8:39	18.0	29.0	8:39	25.0	24.6	-
8:40	23.3	29.6	8:40	63.8	26.8	-
8:41	28.5	30.4	8:41	70.0	29.8	-
8:42	19.3	30.5	8:42	22.3	29.5	-
8:43	20.0	29.5	8:43	20.3	29.1	-
8:44	19.0	28.4	8:44	40.8	30.2	-
8:45	19.5	27.7	8:45	27.5	30.8	-
8:46	19.8	27.3	8:46	30.3	31.5	-
8:47	19.0	25.6	8:47	66.0	34.5	-
8:48	19.3	24.8	8:48	85.3	38.9	-
8:49	20.0	22.9	8:49	35.8	40.1	-
8:50	20.0	20.8	8:50	17.3	39.9	-
8:51	20.8	20.3	8:51	26.5	40.4	-
8:52	19.3	20.3	8:52	32.3	41.0	-
8:53	19.3	20.3	8:53	36.8	40.0	-
8:54	19.0	20.4	8:54	59.0	42.2	-
8:55	18.0	20.0	8:55	47.8	41.2	-
8:56	19.0	19.4	8:56	27.3	38.3	-
8:57	19.0	19.4	8:57	40.5	39.5	-
8:58	20.5	19.4	8:58	23.0	39.7	-
8:59	21.3	19.6	8:59	32.5	39.2	-
9:00	22.5	19.8	9:00	26.5	39.1	-
9:01	20.5	19.8	9:01	16.5	38.2	-
9:02	20.8	19.9	9:02	27.0	35.6	-
9:03	20.5	20.0	9:03	23.8	31.5	-
9:04	21.0	20.1	9:04	46.0	32.2	-
9:05	21.5	20.2	9:05	39.3	33.6	-
9:06	20.0	20.1	9:06	28.6	33.8	-
9:07	20.0	20.2	9:07	31.4	33.7	-
9:08	20.0	20.2	9:08	51.8	34.7	-
9:09	21.0	20.4	9:09	30.4	32.8	-
9:10	20.3	20.5	9:10	12.3	30.4	-
9:11	19.0	20.5	9:11	15.3	29.6	-
9:12	20.0	20.6	9:12	20.5	28.3	-
9:13	20.0	20.6	9:13	16.8	27.9	-
9:14	20.0	20.5	9:14	21.8	27.2	-
9:15	20.3	20.3	9:15	12.3	26.2	-
9:16	20.0	20.3	9:16	9.8	25.8	-
9:17	19.3	20.2	9:17	8.5	24.5	-
9:18	47.3	22.0	9:18	7.8	23.5	-
9:19	44.0	23.5	9:19	8.5	21.0	-
9:20	21.0	23.5	9:20	12.3	19.2	-
9:21	20.0	23.5	9:21	9.8	17.9	-
9:22	21.0	23.5	9:22	41.8	18.6	-
9:23	22.0	23.7	9:23	33.3	17.4	-
9:24	22.0	23.7	9:24	22.8	16.9	-
9:25	21.3	23.8	9:25	10.0	16.7	-
9:26	20.0	23.9	9:26	7.5	16.2	-
9:27	20.0	23.9	9:27	7.5	15.3	-
9:28	23.3	24.1	9:28	9.8	14.9	-

PARTICULATE DATA						
Upwind			Downwind			Exceeds Particulate Alarm Limit
Time	Concentration ($\mu\text{g}/\text{m}^3$)	15-Min Avg Concentration ($\mu\text{g}/\text{m}^3$)	Time	Concentration ($\mu\text{g}/\text{m}^3$)	15-Min Avg Concentration ($\mu\text{g}/\text{m}^3$)	
9:29	157.5	33.3	9:29	22.3	14.9	-
9:30	44.0	34.8	9:30	85.5	19.8	-
9:31	48.5	36.7	9:31	18.8	20.4	-
9:32	39.5	38.1	9:32	17.5	21.0	-
9:33	38.3	37.5	9:33	23.3	22.0	-
9:34	26.3	36.3	9:34	25.5	23.2	-
9:35	30.3	36.9	9:35	31.0	24.4	-
9:36	26.8	37.4	9:36	21.5	25.2	-
9:37	33.0	38.2	9:37	16.5	23.5	-
9:38	96.5	43.1	9:38	21.5	22.7	-
9:39	26.0	43.4	9:39	44.0	24.1	-
9:40	21.5	43.4	9:40	18.3	24.7	-
9:41	21.5	43.5	9:41	7.8	24.7	-
9:42	21.3	43.6	9:42	9.0	24.8	-
9:43	21.0	43.5	9:43	37.5	26.7	-
9:44	21.8	34.4	9:44	64.8	29.5	-
9:45	22.0	32.9	9:45	13.8	24.7	-
9:46	24.0	31.3	9:46	11.8	24.2	-
9:47	24.8	30.3	9:47	24.3	24.7	-
9:48	23.3	29.3	9:48	49.8	26.5	-
9:49	20.5	28.9	9:49	58.5	28.7	-
9:50	20.0	28.3	9:50	36.8	29.0	-
9:51	21.0	27.9	9:51	17.5	28.8	-
9:52	22.0	27.1	9:52	25.3	29.4	-
9:53	21.5	22.1	9:53	14.5	28.9	-
9:54	21.0	21.8	9:54	15.8	27.0	-
9:55	21.0	21.8	9:55	21.8	27.2	-
9:56	22.3	21.8	9:56	14.3	27.7	-
9:57	22.8	21.9	9:57	14.0	28.0	-
9:58	21.5	22.0	9:58	10.5	26.2	-
9:59	20.5	21.9	9:59	28.3	23.8	-
10:00	20.8	21.8	10:00	46.0	25.9	-
10:01	21.5	21.6	10:01	26.8	26.9	-
10:02	22.5	21.5	10:02	10.0	26.0	-
10:03	22.8	21.4	10:03	10.8	23.4	-
10:04	23.8	21.7	10:04	8.5	20.0	-
10:05	22.8	21.8	10:05	9.0	18.2	-
10:06	23.0	22.0	10:06	11.0	17.8	-
10:07	23.8	22.1	10:07	15.3	17.1	-
10:08	23.0	22.2	10:08	17.5	17.3	-
10:09	23.3	22.3	10:09	17.5	17.4	-
10:10	44.8	23.9	10:10	21.5	17.4	-
10:11	145.5	32.1	10:11	22.5	17.9	-
10:12	35.3	33.0	10:12	16.0	18.1	-
10:13	65.8	35.9	10:13	14.0	18.3	-
10:14	199.5	47.9	10:14	11.3	17.2	-
10:15	62.8	50.7	10:15	9.5	14.7	-
10:16	24.8	50.9	10:16	10.3	13.6	-
10:17	24.3	51.0	10:17	8.6	13.5	-
10:18	21.0	50.9	10:18	14.0	13.8	-

PARTICULATE DATA						
Upwind			Downwind			Exceeds Particulate Alarm Limit
Time	Concentration (ug/m ³)	15-Min Avg Concentration (ug/m ³)	Time	Concentration (ug/m ³)	15-Min Avg Concentration (ug/m ³)	
10:19	22.0	50.8	10:19	61.5	17.3	-
10:20	22.5	50.7	10:20	22.5	18.2	-
10:21	87.8	55.1	10:21	7.5	18.0	-
10:22	98.3	60.0	10:22	9.0	17.5	-
10:23	28.8	60.4	10:23	9.3	17.0	-
10:24	29.8	60.8	10:24	9.8	16.5	-
10:25	26.8	59.6	10:25	8.8	15.6	-
10:26	24.5	51.6	10:26	9.0	14.7	-
10:27	22.5	50.7	10:27	13.0	14.5	-
10:28	22.8	47.9	10:28	13.5	14.5	-
10:29	25.2	36.2	10:29	25.5	15.4	-
10:30	28.4	33.9	10:30	15.5	15.8	-
10:31	22.2	33.8	10:31	38.0	17.7	-
10:32	21.2	33.6	10:32	24.3	18.7	-
10:33	22.5	33.7	10:33	8.0	18.3	-
10:34	22.0	33.7	10:34	10.8	15.0	-
10:35	21.0	33.6	10:35	12.3	14.3	-
10:36	20.0	29.1	10:36	8.0	14.3	-
10:37	21.0	23.9	10:37	9.8	14.4	-
10:38	21.3	23.4	10:38	8.0	14.3	-
10:39	21.5	22.9	10:39	10.3	14.3	-
10:40	21.5	22.5	10:40	8.5	14.3	-
10:41	22.0	22.3	10:41	9.8	14.3	-
10:42	21.0	22.2	10:42	9.8	14.1	-
10:43	22.0	22.2	10:43	11.0	14.0	-
10:44	22.0	22.0	10:44	10.5	13.0	-
10:45	21.3	21.5	10:45	8.5	12.5	-
10:46	21.5	21.4	10:46	11.8	10.7	-
10:47	23.5	21.6	10:47	10.5	9.8	-
10:48	21.8	21.6	10:48	9.8	9.9	-
10:49	21.0	21.5	10:49	12.3	10.0	-
10:50	21.8	21.5	10:50	10.5	9.9	-
10:51	23.0	21.7	10:51	8.5	10.0	-
10:52	22.0	21.8	10:52	9.3	9.9	-
10:53	23.0	21.9	10:53	7.5	9.9	-
10:54	29.0	22.4	10:54	8.3	9.8	-
10:55	25.3	22.7	10:55	8.8	9.8	-
10:56	22.3	22.7	10:56	7.0	9.6	-
10:57	22.3	22.8	10:57	7.0	9.4	-
10:58	23.8	22.9	10:58	7.8	9.2	-
10:59	24.0	23.0	10:59	7.0	9.0	-
11:00	23.5	23.2	11:00	7.3	8.9	-
11:01	33.3	24.0	11:01	9.0	8.7	-
11:02	43.0	25.3	11:02	8.0	8.5	-
11:03	44.8	26.8	11:03	17.0	9.0	-
11:04	30.8	27.4	11:04	22.8	9.7	-
11:05	30.3	28.0	11:05	15.0	10.0	-
11:06	28.0	28.3	11:06	11.5	10.2	-
11:07	30.8	28.9	11:07	16.8	10.7	-
11:08	26.0	29.1	11:08	20.8	11.6	-

PARTICULATE DATA						
Upwind			Downwind			Exceeds Particulate Alarm Limit
Time	Concentration ($\mu\text{g}/\text{m}^3$)	15-Min Avg Concentration ($\mu\text{g}/\text{m}^3$)	Time	Concentration ($\mu\text{g}/\text{m}^3$)	15-Min Avg Concentration ($\mu\text{g}/\text{m}^3$)	
11:09	23.8	28.8	11:09	11.8	11.8	-
11:10	27.5	28.9	11:10	12.0	12.0	-
11:11	24.8	29.1	11:11	12.0	12.4	-
11:12	24.5	29.2	11:12	9.0	12.5	-
11:13	24.5	29.3	11:13	9.5	12.6	-
11:14	62.0	31.8	11:14	8.0	12.7	-
11:15	76.0	35.3	11:15	9.5	12.8	-
11:16	23.3	34.7	11:16	29.3	14.2	-
11:17	20.0	33.1	11:17	25.3	15.3	-
11:18	20.8	31.5	11:18	13.0	15.1	-
11:19	20.8	30.9	11:19	45.8	16.6	-
11:20	21.5	30.3	11:20	26.3	17.4	-
11:21	22.0	29.9	11:21	16.8	17.7	-
11:22	21.0	29.2	11:22	32.5	18.8	-
11:23	22.5	29.0	11:23	8.8	18.0	-
11:24	25.5	29.1	11:24	11.0	17.9	-
11:25	54.5	30.9	11:25	21.3	18.5	-
11:26	43.8	32.2	11:26	15.2	18.7	-
11:27	25.5	32.2	11:27	11.2	18.9	-
11:28	31.8	32.7	11:28	8.8	18.8	-
11:29	27.8	30.4	11:29	8.0	18.8	-
11:30	25.0	27.0	11:30	8.8	18.8	-
11:31	22.3	27.0	11:31	9.8	17.5	-
11:32	22.0	27.1	11:32	8.3	16.4	-
11:33	20.8	27.1	11:33	7.5	16.0	-
11:34	20.3	27.1	11:34	7.3	13.4	-
11:35	20.8	27.0	11:35	13.3	12.6	-
11:36	20.0	26.9	11:36	23.0	13.0	-
11:37	20.5	26.9	11:37	11.8	11.6	-
11:38	21.0	26.8	11:38	8.3	11.6	-
11:39	22.0	26.5	11:39	13.8	11.7	-
11:40	22.3	24.4	11:40	108.0	17.5	-
11:41	77.6	26.6	11:41	30.0	18.5	-
11:42	63.6	29.2	11:42	28.5	19.7	-
11:43	25.0	28.7	11:43	34.8	21.4	-
11:44	23.3	28.4	11:44	19.3	22.1	-
11:45	23.0	28.3	11:45	15.8	22.6	-
11:46	23.0	28.3	11:46	15.8	23.0	-
11:47	23.5	28.4	11:47	16.3	23.5	-
11:48	23.3	28.6	11:48	8.5	23.6	-
11:49	23.3	28.8	11:49	17.0	24.3	-
11:50	23.0	28.9	11:50	38.3	25.9	-
11:51	22.5	29.1	11:51	45.0	27.4	-
11:52	27.0	29.5	11:52	28.8	28.5	-
11:53	25.8	29.9	11:53	21.5	29.4	-
11:54	27.3	30.2	11:54	17.3	29.6	-
11:55	25.0	30.4	11:55	23.5	24.0	-
11:56	24.0	26.8	11:56	30.5	24.0	-
11:57	23.5	24.2	11:57	18.3	23.4	-
11:58	25.0	24.2	11:58	12.0	21.8	-

PARTICULATE DATA						
Upwind			Downwind			Exceeds Particulate Alarm Limit
Time	Concentration ($\mu\text{g}/\text{m}^3$)	15-Min Avg Concentration ($\mu\text{g}/\text{m}^3$)	Time	Concentration ($\mu\text{g}/\text{m}^3$)	15-Min Avg Concentration ($\mu\text{g}/\text{m}^3$)	
11:59	23.8	24.2	11:59	12.8	21.4	-
12:00	29.8	24.6	12:00	12.8	21.2	-
12:01	35.5	25.5	12:01	10.3	20.8	-
12:02	46.3	27.0	12:02	16.5	20.9	-
12:03	107.0	32.6	12:03	18.3	21.5	-
12:04	87.0	36.8	12:04	14.0	21.3	-
12:05	42.8	38.1	12:05	12.0	19.6	-
12:06	27.3	38.5	12:06	16.5	17.7	-
12:07	26.3	38.4	12:07	18.0	16.9	-
12:08	25.8	38.4	12:08	21.8	17.0	-
12:09	26.0	38.3	12:09	11.0	16.5	-
12:10	22.3	38.1	12:10	9.5	15.6	-
12:11	22.3	38.0	12:11	20.5	14.9	-
12:12	25.5	38.2	12:12	14.0	14.7	-
12:13	24.8	38.1	12:13	10.3	14.5	-
12:14	22.3	38.0	12:14	12.8	14.5	-
12:15	23.5	37.6	12:15	10.5	14.4	-
12:16	26.0	37.0	12:16	10.0	14.4	-
12:17	24.8	35.6	12:17	17.3	14.4	-
12:18	21.0	29.8	12:18	20.5	14.6	-
12:19	22.8	25.5	12:19	17.5	14.8	-
12:20	27.0	24.5	12:20	10.5	14.7	-
12:21	25.8	24.4	12:21	15.5	14.6	-
12:22	26.5	24.4	12:22	22.8	15.0	-
12:23	25.0	24.4	12:23	22.8	15.0	-
12:24	30.0	24.6	12:24	37.8	16.8	-
12:25	42.3	26.0	12:25	38.0	18.7	-
12:26	24.3	26.1	12:26	60.3	21.4	-
12:27	24.3	26.0	12:27	50.0	23.8	-
12:28	102.8	31.2	12:28	26.3	24.8	-
12:29	85.8	35.4	12:29	22.3	25.5	-
12:30	28.3	35.8	12:30	60.5	28.8	-
12:31	29.0	36.0	12:31	127.3	36.6	-
12:32	22.8	35.8	12:32	127.8	44.0	-
12:33	22.3	35.9	12:33	34.8	44.9	-
12:34	22.8	35.9	12:34	20.8	45.1	-
12:35	25.0	35.8	12:35	16.6	45.5	-
12:36	26.3	35.8	12:36	18.0	45.7	-
12:37	27.5	35.9	12:37	43.5	47.1	-
12:38	27.5	36.0	12:38	17.2	46.7	-
12:39	22.0	35.5	12:39	11.0	44.9	-
12:40	23.0	34.2	12:40	11.8	43.2	-
12:41	25.3	34.3	12:41	13.8	40.1	-
12:42	23.8	34.3	12:42	11.8	37.5	-
12:43	32.0	29.5	12:43	11.5	36.6	-
12:44	31.0	25.9	12:44	12.3	35.9	-
12:45	28.5	25.9	12:45	12.3	32.7	-
12:46	23.3	25.5	12:46	22.8	25.7	-
12:47	36.8	26.5	12:47	34.5	19.5	-
12:48	125.4	33.3	12:48	13.3	18.1	-

PARTICULATE DATA						
Upwind			Downwind			Exceeds Particulate Alarm Limit
Time	Concentration ($\mu\text{g}/\text{m}^3$)	15-Min Avg Concentration ($\mu\text{g}/\text{m}^3$)	Time	Concentration ($\mu\text{g}/\text{m}^3$)	15-Min Avg Concentration ($\mu\text{g}/\text{m}^3$)	
12:49	243.2	48.0	12:49	13.0	17.5	-
12:50	84.8	52.0	12:50	19.8	17.7	-
12:51	46.8	53.4	12:51	24.5	18.2	-
12:52	52.6	55.1	12:52	14.5	16.2	-
12:53	115.8	60.9	12:53	11.8	15.9	-
12:54	43.0	62.3	12:54	11.5	15.9	-
12:55	32.0	62.9	12:55	12.5	16.0	-
12:56	26.3	63.0	12:56	11.8	15.8	-
12:57	27.8	63.3	12:57	13.0	15.9	-
12:58	26.0	62.9	12:58	18.3	16.4	-
12:59	24.3	62.4	12:59	22.8	17.1	-
13:00	25.8	62.2	13:00	17.0	17.4	-
13:01	35.0	63.0	13:01	11.8	16.7	-
13:02	27.0	62.4	13:02	12.5	15.2	-
13:03	64.0	58.3	13:03	13.0	15.2	-
13:04	60.3	46.1	13:04	13.3	15.2	-
13:05	26.8	42.2	13:05	21.0	15.3	-
13:06	25.0	40.8	13:06	25.5	15.3	-
13:07	25.3	38.9	13:07	13.0	15.2	-
13:08	26.3	33.0	13:08	12.5	15.3	-
13:09	24.0	31.7	13:09	16.0	15.6	-
13:10	24.0	31.2	13:10	18.3	16.0	-
13:11	24.5	31.1	13:11	14.5	16.2	-
13:12	26.5	31.0	13:12	13.5	16.2	-
13:13	26.5	31.0	13:13	13.0	15.8	-
13:14	46.8	32.5	13:14	13.5	15.2	-
13:15	33.0	33.0	13:15	14.5	15.1	-
13:16	26.5	32.4	13:16	13.3	15.2	-
13:17	25.8	32.3	13:17	13.0	15.2	-
13:18	32.8	30.3	13:18	13.3	15.2	-
13:19	27.8	28.1	13:19	14.3	15.3	-
13:20	25.3	28.0	13:20	17.5	15.0	-
13:21	26.8	28.1	13:21	36.5	15.8	-
13:22	25.0	28.1	13:22	20.3	16.3	-
13:23	32.3	28.5	13:23	16.3	16.5	-
13:24	30.3	28.9	13:24	15.5	16.5	-
13:25	40.0	30.0	13:25	15.8	16.3	-
13:26	40.0	31.0	13:26	15.8	16.4	-
13:27	31.3	31.3	13:27	19.0	16.8	-
13:28	28.0	31.4	13:28	24.8	17.5	-
13:29	36.5	30.7	13:29	21.3	18.1	-
13:30	40.0	31.2	13:30	21.3	18.5	-
13:31	29.8	31.4	13:31	19.5	18.9	-
13:32	27.5	31.5	13:32	16.8	19.2	-
13:33	34.8	31.7	13:33	14.3	19.2	-
13:34	30.8	31.9	13:34	17.8	19.5	-
13:35	35.3	32.5	13:35	23.5	19.9	-
13:36	39.3	33.4	13:36	21.5	18.9	-
13:37	27.5	33.5	13:37	16.8	18.6	-
13:38	26.5	33.2	13:38	15.0	18.6	-

PARTICULATE DATA						
Upwind			Downwind			Exceeds Particulate Alarm Limit
Time	Concentration ($\mu\text{g}/\text{m}^3$)	15-Min Avg Concentration ($\mu\text{g}/\text{m}^3$)	Time	Concentration ($\mu\text{g}/\text{m}^3$)	15-Min Avg Concentration ($\mu\text{g}/\text{m}^3$)	
13:39	28.8	33.1	13:39	15.0	18.5	-
13:40	28.8	32.3	13:40	33.5	19.7	-
13:41	28.8	31.6	13:41	28.3	20.5	-
13:42	28.5	31.4	13:42	20.5	20.6	-
13:43	32.3	31.7	13:43	25.3	20.7	-
13:44	36.0	31.6	13:44	24.8	20.9	-
13:45	34.0	31.2	13:45	32.5	21.7	-
13:46	31.0	31.3	13:46	27.0	22.2	-
13:47	28.8	31.4	13:47	21.8	22.5	-
13:48	28.5	31.0	13:48	21.4	23.0	-
13:49	29.0	30.9	13:49	19.0	23.0	-
13:50	30.3	30.5	13:50	25.0	23.1	-
13:51	32.8	30.1	13:51	30.0	23.7	-
13:52	29.0	30.2	13:52	18.0	23.8	-
13:53	117.8	36.3	13:53	17.0	23.9	-
13:54	70.3	39.0	13:54	16.5	24.0	-
13:55	35.0	39.5	13:55	18.8	23.0	-
13:56	72.0	42.3	13:56	24.3	22.8	-
13:57	33.5	42.7	13:57	23.3	23.0	-
13:58	63.5	44.8	13:58	22.0	22.7	-
13:59	51.0	45.8	13:59	17.5	22.3	-
14:00	117.8	51.3	14:00	24.3	21.7	-
14:01	151.2	59.4	14:01	26.8	21.7	-
14:02	75.4	62.5	14:02	19.5	21.5	-
14:03	43.3	63.4	14:03	19.5	21.4	-
14:04	43.3	64.4	14:04	21.5	21.6	-
14:05	66.5	66.8	14:05	24.8	21.6	-
14:06	43.3	67.5	14:06	19.0	20.8	-
14:07	58.8	69.5	14:07	17.3	20.8	-
14:08	62.0	65.8	14:08	16.3	20.7	-
14:09	33.8	63.3	14:09	16.0	20.7	-
14:10	33.8	63.3	14:10	16.8	20.6	-
14:11	30.8	60.5	14:11	17.8	20.1	-
14:12	29.3	60.2	14:12	16.8	19.7	-
14:13	30.8	58.0	14:13	18.0	19.4	-
14:14	30.0	56.6	14:14	20.0	19.6	-
14:15	28.8	50.7	14:15	20.5	19.4	-
14:16	35.0	43.0	14:16	17.3	18.7	-
14:17	32.8	40.1	14:17	18.3	18.6	-
14:18	30.8	39.3	14:18	18.0	18.5	-
14:19	29.0	38.3	14:19	18.0	18.3	-
14:20	27.5	35.7	14:20	18.0	17.9	-
14:21	28.0	34.7	14:21	18.0	17.8	-
14:22	28.0	32.7	14:22	18.0	17.8	-
14:23	29.3	30.5	14:23	18.3	18.0	-
14:24	29.8	30.2	14:24	18.8	18.2	-
14:25	29.8	30.0	14:25	18.5	18.3	-
14:26	29.8	29.9	14:26	18.8	18.3	-
14:27	28.3	29.8	14:27	19.3	18.5	-
14:28	28.5	29.7	14:28	18.5	18.5	-

PARTICULATE DATA						
Upwind			Downwind			Exceeds Particulate Alarm Limit
Time	Concentration (ug/m ³)	15-Min Avg Concentration (ug/m ³)	Time	Concentration (ug/m ³)	15-Min Avg Concentration (ug/m ³)	
14:29	29.0	29.6	14:29	18.5	18.4	-
14:30	29.3	29.6	14:30	21.0	18.5	-
14:31	28.0	29.2	14:31	19.3	18.6	-
14:32	28.0	28.9	14:32	22.0	18.9	-
14:33	28.0	28.7	14:33	21.3	19.1	-
14:34	28.0	28.6	14:34	19.3	19.2	-
14:35	30.5	28.8	14:35	19.5	19.3	-
14:36	32.3	29.1	14:36	20.3	19.4	-
14:37	32.0	29.4	14:37	20.3	19.6	-
14:38	31.3	29.5	14:38	19.5	19.6	-
14:39	30.8	29.6	14:39	27.0	20.2	-
14:40	30.0	29.6	14:40	22.0	20.4	-
14:41	29.3	29.5	14:41	29.8	21.2	-
14:42	30.0	29.7	14:42	21.8	21.3	-
14:43	29.8	29.7	14:43	19.8	21.4	-
14:44	29.3	29.8	14:44	17.0	21.3	-
14:45	30.0	29.8	14:45	17.3	21.1	-
14:46	29.3	29.9	14:46	19.0	21.0	-
14:47	31.3	30.1	14:47	22.3	21.1	-
14:48	41.8	31.0	14:48	17.8	20.8	-
14:49	32.0	31.3	14:49	38.0	22.1	-
14:50	29.8	31.2	14:50	68.3	25.3	-
14:51	28.0	31.0	14:51	26.3	25.7	-
14:52	27.3	30.6	14:52	23.8	26.0	-
14:53	27.0	30.4	14:53	29.0	26.6	-
14:54	27.0	30.1	14:54	21.6	26.2	-
14:55	27.0	29.9	14:55	22.8	26.3	-
14:56	26.5	29.7	14:56	25.4	26.0	-
14:57	27.0	29.5	14:57	22.8	26.1	-
14:58	28.8	29.5	14:58	17.8	25.9	-
14:59	35.8	29.9	14:59	17.8	26.0	-
15:00	40.8	30.6	15:00	25.3	26.5	-
15:01	31.8	30.8	15:01	34.5	27.5	-
15:02	28.3	30.6	15:02	26.3	27.8	-
15:03	27.5	29.6	15:03	21.3	28.0	-
15:04	28.5	29.4	15:04	19.3	26.8	-
15:05	28.5	29.3	15:05	18.0	23.4	-
15:06	29.0	29.4	15:06	17.0	22.8	-
15:07	38.4	30.1	15:07	16.5	22.3	-
15:08	66.6	32.8	15:08	18.5	21.6	-
15:09	33.8	33.2	15:09	32.3	22.3	-
15:10	31.2	33.5	15:10	19.8	22.1	-
15:11	28.4	33.6	15:11	16.0	21.5	-
15:12	33.2	34.0	15:12	16.3	21.1	-
15:13	34.4	34.4	15:13	24.5	21.5	-
15:14	61.5	36.1	15:14	26.5	22.1	-
15:15	135.5	42.4	15:15	18.8	21.7	-
15:16	48.5	43.5	15:16	25.0	21.1	-
15:17	42.3	44.5	15:17	34.0	21.6	-
15:18	30.0	44.6	15:18	28.3	22.0	-

PARTICULATE DATA						
Upwind			Downwind			Exceeds Particulate Alarm Limit
Time	Concentration ($\mu\text{g}/\text{m}^3$)	15-Min Avg Concentration ($\mu\text{g}/\text{m}^3$)	Time	Concentration ($\mu\text{g}/\text{m}^3$)	15-Min Avg Concentration ($\mu\text{g}/\text{m}^3$)	
15:19	28.0	44.6	15:19	26.8	22.5	-
15:20	28.0	44.6	15:20	24.3	23.0	-
15:21	31.3	44.7	15:21	20.0	23.2	-
15:22	36.8	44.6	15:22	18.0	23.3	-
15:23	27.8	42.0	15:23	18.0	23.2	-
15:24	57.3	43.6	15:24	18.0	22.3	-
15:25	220.5	56.2	15:25	18.0	22.2	-
15:26	43.3	57.2	15:26	18.5	22.3	-
15:27	31.3	57.1	15:27	19.8	22.6	-
15:28	31.3	56.9	15:28	19.0	22.2	-
15:29	31.5	54.9	15:29	17.5	21.6	-
15:30	29.0	47.8	15:30	18.5	21.6	-
15:31	28.5	46.4	15:31	20.5	21.3	-
15:32	32.8	45.8	15:32	22.8	20.5	-
15:33	29.0	45.7	15:33	21.3	20.1	-
15:34	28.5	45.8	15:34	20.5	19.6	-
15:35	31.8	46.0	15:35	32.3	20.2	-
15:36	32.0	46.1	15:36	25.8	20.6	-
15:37	28.8	45.5	15:37	21.8	20.8	-
15:38	28.0	45.6	15:38	21.0	21.0	-
15:39	27.3	43.6	15:39	18.5	21.0	-
15:40	27.0	30.7	15:40	18.0	21.0	-
15:41	27.8	29.6	15:41	18.0	21.0	-
15:42	37.3	30.0	15:42	18.3	20.9	-
15:43	48.8	31.2	15:43	18.3	20.9	-
15:44	28.8	31.0	15:44	29.0	21.6	-
15:45	73.3	34.0	15:45	22.3	21.9	-
15:46	192.5	44.9	15:46	22.5	22.0	-
15:47	41.5	45.5	15:47	18.5	21.7	-
15:48	29.0	45.5	15:48	19.0	21.6	-
15:49	28.0	45.4	15:49	19.8	21.5	-
15:50	31.3	45.4	15:50	19.0	20.6	-
15:51	40.3	46.0	15:51	20.3	20.3	-
15:52	34.8	46.4	15:52	20.5	20.2	-
15:53	28.8	46.4	15:53	18.5	20.0	-
15:54	29.3	46.5	15:54	17.5	20.0	-
15:55	29.3	46.7	15:55	17.0	19.9	-
15:56	26.8	46.6	15:56	17.8	19.9	-
15:57	27.0	45.9	15:57	16.8	19.8	-
15:58	27.0	44.5	15:58	17.5	19.7	-
15:59	29.8	44.6	15:59	18.3	19.0	-
16:00	29.3	41.6	16:00	17.5	18.7	-
16:01	27.5	30.6	16:01	17.3	18.3	-
16:02	27.0	29.7	16:02	19.0	18.4	-
16:03	27.0	29.5	16:03	18.3	18.3	-
16:04	27.0	29.5	16:04	17.0	18.1	-
16:05	27.0	29.2	16:05	16.0	17.9	-
16:06	27.0	28.3	16:06	16.0	17.7	-
16:07	27.0	27.8	16:07	16.2	17.4	-
16:08	28.0	27.7	16:08	17.8	17.3	-

PARTICULATE DATA						
Upwind			Downwind			Exceeds Particulate Alarm Limit
Time	Concentration ($\mu\text{g}/\text{m}^3$)	15-Min Avg Concentration ($\mu\text{g}/\text{m}^3$)	Time	Concentration ($\mu\text{g}/\text{m}^3$)	15-Min Avg Concentration ($\mu\text{g}/\text{m}^3$)	
16:09	27.5	27.6	16:09	18.8	17.4	-
16:10	27.0	27.5	16:10	17.8	17.5	-
16:11	26.8	27.5	16:11	18.0	17.5	-
16:12	28.0	27.5	16:12	20.8	17.7	-
16:13	27.0	27.5	16:13	23.8	18.2	-
16:14	27.0	27.3	16:14	18.0	18.1	-
16:15	30.0	27.4	16:15	16.5	18.1	-
16:16	33.8	27.8	16:16	22.3	18.4	-
16:17	27.4	27.8	16:17	35.0	19.5	-
16:18	26.0	27.8	16:18	37.0	20.7	-
16:19	26.8	27.7	16:19	23.0	21.1	-
16:20	27.8	27.8	16:20	17.0	21.2	-
16:21	27.3	27.8	16:21	20.0	21.5	-
16:22	27.0	27.8	16:22	19.8	21.7	-
16:23	26.3	27.7	16:23	19.0	21.8	-
16:24	26.0	27.6	16:24	21.0	21.9	-
16:25	26.0	27.5	16:25	24.3	22.4	-
16:26	27.0	27.5	16:26	20.0	22.5	-
16:27	27.0	27.5	16:27	20.0	22.4	-

Wednesday, August 17, 2022						
Number of Instances Where Downwind VOCs Exceeds Upwind VOCs + 5 =						0
Number of Comparable Data Points =						547
Start Time:						7:04
End Time:						16:27
PID DATA						
Upwind			Downwind			Exceeds VOC Alarm Limit
Time	Concentration (ppm)	15-Min Avg Concentration (ppm)	Time	Concentration (ppm)	15-Min Avg Concentration (ppm)	
7:04	0.0	-	7:04	-	-	-
7:05	0.0	-	7:05	-	-	-
7:06	0.0	-	7:06	0.0	-	-
7:07	0.0	-	7:07	0.0	-	-
7:08	0.0	-	7:08	0.0	-	-
7:09	0.0	-	7:09	0.0	-	-
7:10	0.0	-	7:10	0.0	-	-
7:11	0.0	-	7:11	0.0	-	-
7:12	0.0	-	7:12	0.0	-	-
7:13	0.0	-	7:13	0.0	-	-
7:14	0.0	-	7:14	0.0	-	-
7:15	0.0	-	7:15	0.0	-	-
7:16	0.0	-	7:16	0.0	-	-
7:17	0.0	-	7:17	0.0	-	-
7:18	0.0	-	7:18	0.0	-	-
7:19	0.0	0.0	7:19	0.0	-	-
7:20	0.0	0.0	7:20	0.0	-	-
7:21	0.0	0.0	7:21	0.0	0.0	-
7:22	0.0	0.0	7:22	0.0	0.0	-
7:23	0.0	0.0	7:23	0.0	0.0	-
7:24	0.0	0.0	7:24	0.0	0.0	-
7:25	0.0	0.0	7:25	0.0	0.0	-
7:26	0.0	0.0	7:26	0.0	0.0	-
7:27	0.0	0.0	7:27	0.0	0.0	-
7:28	0.0	0.0	7:28	0.0	0.0	-
7:29	0.0	0.0	7:29	0.0	0.0	-
7:30	0.0	0.0	7:30	0.0	0.0	-
7:31	0.0	0.0	7:31	0.0	0.0	-
7:32	0.0	0.0	7:32	0.0	0.0	-
7:33	0.0	0.0	7:33	0.0	0.0	-
7:34	0.0	0.0	7:34	0.0	0.0	-
7:35	0.0	0.0	7:35	0.0	0.0	-
7:36	0.0	0.0	7:36	0.0	0.0	-
7:37	0.0	0.0	7:37	0.0	0.0	-
7:38	0.0	0.0	7:38	0.0	0.0	-
7:39	0.0	0.0	7:39	0.0	0.0	-
7:40	0.0	0.0	7:40	0.0	0.0	-
7:41	0.0	0.0	7:41	0.0	0.0	-
7:42	0.0	0.0	7:42	0.0	0.0	-
7:43	0.0	0.0	7:43	0.0	0.0	-
7:44	0.0	0.0	7:44	0.0	0.0	-
7:45	0.0	0.0	7:45	0.0	0.0	-
7:46	0.0	0.0	7:46	0.0	0.0	-
7:47	0.0	0.0	7:47	0.0	0.0	-
7:48	0.0	0.0	7:48	0.0	0.0	-

PID DATA						
Upwind			Downwind			Exceeds VOC Alarm Limit
Time	Concentration (ppm)	15-Min Avg Concentration (ppm)	Time	Concentration (ppm)	15-Min Avg Concentration (ppm)	
7:49	0.0	0.0	7:49	0.0	0.0	-
7:50	0.0	0.0	7:50	0.0	0.0	-
7:51	0.0	0.0	7:51	0.0	0.0	-
7:52	0.0	0.0	7:52	0.0	0.0	-
7:53	0.0	0.0	7:53	0.0	0.0	-
7:54	0.0	0.0	7:54	0.0	0.0	-
7:55	0.0	0.0	7:55	0.0	0.0	-
7:56	0.0	0.0	7:56	0.0	0.0	-
7:57	0.0	0.0	7:57	0.0	0.0	-
7:58	0.0	0.0	7:58	0.0	0.0	-
7:59	0.0	0.0	7:59	0.0	0.0	-
8:00	0.0	0.0	8:00	0.0	0.0	-
8:01	0.0	0.0	8:01	0.0	0.0	-
8:02	0.0	0.0	8:02	0.0	0.0	-
8:03	0.0	0.0	8:03	0.0	0.0	-
8:04	0.0	0.0	8:04	0.0	0.0	-
8:05	0.0	0.0	8:05	0.0	0.0	-
8:06	0.0	0.0	8:06	0.0	0.0	-
8:07	0.0	0.0	8:07	0.0	0.0	-
8:08	0.0	0.0	8:08	0.0	0.0	-
8:09	0.0	0.0	8:09	0.0	0.0	-
8:10	0.0	0.0	8:10	0.0	0.0	-
8:11	0.0	0.0	8:11	0.0	0.0	-
8:12	0.0	0.0	8:12	0.0	0.0	-
8:13	0.0	0.0	8:13	0.0	0.0	-
8:14	0.0	0.0	8:14	0.0	0.0	-
8:15	0.0	0.0	8:15	0.0	0.0	-
8:16	0.0	0.0	8:16	0.0	0.0	-
8:17	0.0	0.0	8:17	0.0	0.0	-
8:18	0.0	0.0	8:18	0.0	0.0	-
8:19	0.0	0.0	8:19	0.0	0.0	-
8:20	0.0	0.0	8:20	0.0	0.0	-
8:21	0.0	0.0	8:21	0.0	0.0	-
8:22	0.0	0.0	8:22	0.0	0.0	-
8:23	0.0	0.0	8:23	0.0	0.0	-
8:24	0.0	0.0	8:24	0.0	0.0	-
8:25	0.0	0.0	8:25	0.0	0.0	-
8:26	0.0	0.0	8:26	0.0	0.0	-
8:27	0.0	0.0	8:27	0.0	0.0	-
8:28	0.0	0.0	8:28	0.0	0.0	-
8:29	0.0	0.0	8:29	0.0	0.0	-
8:30	0.0	0.0	8:30	0.0	0.0	-
8:31	0.0	0.0	8:31	0.0	0.0	-
8:32	0.0	0.0	8:32	0.0	0.0	-
8:33	0.0	0.0	8:33	0.0	0.0	-
8:34	0.0	0.0	8:34	0.0	0.0	-
8:35	0.0	0.0	8:35	0.0	0.0	-
8:36	0.0	0.0	8:36	0.0	0.0	-
8:37	0.0	0.0	8:37	0.0	0.0	-
8:38	0.0	0.0	8:38	0.0	0.0	-

PID DATA						
Upwind			Downwind			Exceeds VOC Alarm Limit
Time	Concentration (ppm)	15-Min Avg Concentration (ppm)	Time	Concentration (ppm)	15-Min Avg Concentration (ppm)	
8:39	0.0	0.0	8:39	0.0	0.0	-
8:40	0.0	0.0	8:40	0.0	0.0	-
8:41	0.0	0.0	8:41	0.0	0.0	-
8:42	0.0	0.0	8:42	0.0	0.0	-
8:43	0.0	0.0	8:43	0.0	0.0	-
8:44	0.0	0.0	8:44	0.0	0.0	-
8:45	0.0	0.0	8:45	0.0	0.0	-
8:46	0.0	0.0	8:46	0.0	0.0	-
8:47	0.0	0.0	8:47	0.0	0.0	-
8:48	0.0	0.0	8:48	0.0	0.0	-
8:49	0.0	0.0	8:49	0.0	0.0	-
8:50	0.0	0.0	8:50	0.0	0.0	-
8:51	0.0	0.0	8:51	0.0	0.0	-
8:52	0.0	0.0	8:52	0.0	0.0	-
8:53	0.0	0.0	8:53	0.0	0.0	-
8:54	0.0	0.0	8:54	0.0	0.0	-
8:55	0.0	0.0	8:55	0.0	0.0	-
8:56	0.0	0.0	8:56	0.0	0.0	-
8:57	0.0	0.0	8:57	0.0	0.0	-
8:58	0.0	0.0	8:58	0.0	0.0	-
8:59	0.0	0.0	8:59	0.0	0.0	-
9:00	0.0	0.0	9:00	0.0	0.0	-
9:01	0.0	0.0	9:01	0.0	0.0	-
9:02	0.0	0.0	9:02	0.0	0.0	-
9:03	0.0	0.0	9:03	0.0	0.0	-
9:04	0.0	0.0	9:04	0.0	0.0	-
9:05	0.0	0.0	9:05	0.0	0.0	-
9:06	0.0	0.0	9:06	0.0	0.0	-
9:07	0.0	0.0	9:07	0.0	0.0	-
9:08	0.0	0.0	9:08	0.0	0.0	-
9:09	0.0	0.0	9:09	0.0	0.0	-
9:10	0.0	0.0	9:10	0.0	0.0	-
9:11	0.0	0.0	9:11	0.0	0.0	-
9:12	0.0	0.0	9:12	0.0	0.0	-
9:13	0.0	0.0	9:13	0.0	0.0	-
9:14	0.0	0.0	9:14	0.0	0.0	-
9:15	0.0	0.0	9:15	0.0	0.0	-
9:16	0.0	0.0	9:16	0.0	0.0	-
9:17	0.0	0.0	9:17	0.0	0.0	-
9:18	0.0	0.0	9:18	0.0	0.0	-
9:19	0.0	0.0	9:19	0.0	0.0	-
9:20	0.0	0.0	9:20	0.0	0.0	-
9:21	0.0	0.0	9:21	0.0	0.0	-
9:22	0.0	0.0	9:22	0.0	0.0	-
9:23	0.0	0.0	9:23	0.0	0.0	-
9:24	0.0	0.0	9:24	0.0	0.0	-
9:25	0.0	0.0	9:25	0.0	0.0	-
9:26	0.0	0.0	9:26	0.0	0.0	-
9:27	0.0	0.0	9:27	0.0	0.0	-
9:28	0.0	0.0	9:28	0.0	0.0	-

PID DATA						
Upwind			Downwind			Exceeds VOC Alarm Limit
Time	Concentration (ppm)	15-Min Avg Concentration (ppm)	Time	Concentration (ppm)	15-Min Avg Concentration (ppm)	
9:29	0.0	0.0	9:29	0.0	0.0	-
9:30	0.0	0.0	9:30	0.0	0.0	-
9:31	0.0	0.0	9:31	0.0	0.0	-
9:32	0.0	0.0	9:32	0.0	0.0	-
9:33	0.0	0.0	9:33	0.0	0.0	-
9:34	0.0	0.0	9:34	0.0	0.0	-
9:35	0.0	0.0	9:35	0.0	0.0	-
9:36	0.0	0.0	9:36	0.0	0.0	-
9:37	0.0	0.0	9:37	0.0	0.0	-
9:38	0.0	0.0	9:38	0.0	0.0	-
9:39	0.0	0.0	9:39	0.0	0.0	-
9:40	0.0	0.0	9:40	0.0	0.0	-
9:41	0.0	0.0	9:41	0.0	0.0	-
9:42	0.0	0.0	9:42	0.0	0.0	-
9:43	0.0	0.0	9:43	0.0	0.0	-
9:44	0.0	0.0	9:44	0.0	0.0	-
9:45	0.0	0.0	9:45	0.0	0.0	-
9:46	0.0	0.0	9:46	0.0	0.0	-
9:47	0.0	0.0	9:47	0.0	0.0	-
9:48	0.0	0.0	9:48	0.0	0.0	-
9:49	0.0	0.0	9:49	0.0	0.0	-
9:50	0.0	0.0	9:50	0.0	0.0	-
9:51	0.0	0.0	9:51	0.0	0.0	-
9:52	0.0	0.0	9:52	0.0	0.0	-
9:53	0.0	0.0	9:53	0.0	0.0	-
9:54	0.0	0.0	9:54	0.0	0.0	-
9:55	0.0	0.0	9:55	0.0	0.0	-
9:56	0.0	0.0	9:56	0.0	0.0	-
9:57	0.0	0.0	9:57	0.0	0.0	-
9:58	0.0	0.0	9:58	0.0	0.0	-
9:59	0.0	0.0	9:59	0.0	0.0	-
10:00	0.0	0.0	10:00	0.0	0.0	-
10:01	0.0	0.0	10:01	0.0	0.0	-
10:02	0.0	0.0	10:02	0.0	0.0	-
10:03	0.0	0.0	10:03	0.0	0.0	-
10:04	0.0	0.0	10:04	0.0	0.0	-
10:05	0.0	0.0	10:05	0.0	0.0	-
10:06	0.0	0.0	10:06	0.0	0.0	-
10:07	0.0	0.0	10:07	0.0	0.0	-
10:08	0.0	0.0	10:08	0.0	0.0	-
10:09	0.0	0.0	10:09	0.0	0.0	-
10:10	0.0	0.0	10:10	0.0	0.0	-
10:11	0.0	0.0	10:11	0.0	0.0	-
10:12	0.0	0.0	10:12	0.0	0.0	-
10:13	0.0	0.0	10:13	0.0	0.0	-
10:14	0.0	0.0	10:14	0.0	0.0	-
10:15	0.0	0.0	10:15	0.0	0.0	-
10:16	0.0	0.0	10:16	0.0	0.0	-
10:17	0.0	0.0	10:17	0.0	0.0	-
10:18	0.0	0.0	10:18	0.0	0.0	-

PID DATA						
Upwind			Downwind			Exceeds VOC Alarm Limit
Time	Concentration (ppm)	15-Min Avg Concentration (ppm)	Time	Concentration (ppm)	15-Min Avg Concentration (ppm)	
10:19	0.0	0.0	10:19	0.0	0.0	-
10:20	0.0	0.0	10:20	0.0	0.0	-
10:21	0.0	0.0	10:21	0.0	0.0	-
10:22	0.0	0.0	10:22	0.0	0.0	-
10:23	0.0	0.0	10:23	0.0	0.0	-
10:24	0.0	0.0	10:24	0.0	0.0	-
10:25	0.0	0.0	10:25	0.0	0.0	-
10:26	0.0	0.0	10:26	0.0	0.0	-
10:27	0.0	0.0	10:27	0.0	0.0	-
10:28	0.0	0.0	10:28	0.0	0.0	-
10:29	0.0	0.0	10:29	0.0	0.0	-
10:30	0.0	0.0	10:30	0.0	0.0	-
10:31	0.0	0.0	10:31	0.0	0.0	-
10:32	0.0	0.0	10:32	0.0	0.0	-
10:33	0.0	0.0	10:33	0.0	0.0	-
10:34	0.0	0.0	10:34	0.0	0.0	-
10:35	0.0	0.0	10:35	0.0	0.0	-
10:36	0.0	0.0	10:36	0.0	0.0	-
10:37	0.0	0.0	10:37	0.0	0.0	-
10:38	0.0	0.0	10:38	0.0	0.0	-
10:39	0.0	0.0	10:39	0.0	0.0	-
10:40	0.0	0.0	10:40	0.0	0.0	-
10:41	0.0	0.0	10:41	0.0	0.0	-
10:42	0.0	0.0	10:42	0.0	0.0	-
10:43	0.0	0.0	10:43	0.0	0.0	-
10:44	0.0	0.0	10:44	0.0	0.0	-
10:45	0.0	0.0	10:45	0.0	0.0	-
10:46	0.0	0.0	10:46	0.0	0.0	-
10:47	0.0	0.0	10:47	0.0	0.0	-
10:48	0.0	0.0	10:48	0.0	0.0	-
10:49	0.0	0.0	10:49	0.0	0.0	-
10:50	0.0	0.0	10:50	0.0	0.0	-
10:51	0.0	0.0	10:51	0.0	0.0	-
10:52	0.0	0.0	10:52	0.0	0.0	-
10:53	0.0	0.0	10:53	0.0	0.0	-
10:54	0.0	0.0	10:54	0.0	0.0	-
10:55	0.0	0.0	10:55	0.0	0.0	-
10:56	0.0	0.0	10:56	0.0	0.0	-
10:57	0.0	0.0	10:57	0.0	0.0	-
10:58	0.0	0.0	10:58	0.0	0.0	-
10:59	0.0	0.0	10:59	0.0	0.0	-
11:00	0.0	0.0	11:00	0.0	0.0	-
11:01	0.0	0.0	11:01	0.0	0.0	-
11:02	0.0	0.0	11:02	0.0	0.0	-
11:03	0.0	0.0	11:03	0.0	0.0	-
11:04	0.0	0.0	11:04	0.0	0.0	-
11:05	0.0	0.0	11:05	0.0	0.0	-
11:06	0.0	0.0	11:06	0.0	0.0	-
11:07	0.0	0.0	11:07	0.0	0.0	-
11:08	0.0	0.0	11:08	0.0	0.0	-

PID DATA						
Upwind			Downwind			Exceeds VOC Alarm Limit
Time	Concentration (ppm)	15-Min Avg Concentration (ppm)	Time	Concentration (ppm)	15-Min Avg Concentration (ppm)	
11:09	0.0	0.0	11:09	0.0	0.0	-
11:10	0.0	0.0	11:10	0.0	0.0	-
11:11	0.0	0.0	11:11	0.0	0.0	-
11:12	0.0	0.0	11:12	0.0	0.0	-
11:13	0.0	0.0	11:13	0.0	0.0	-
11:14	0.0	0.0	11:14	0.0	0.0	-
11:15	0.0	0.0	11:15	0.0	0.0	-
11:16	0.0	0.0	11:16	0.0	0.0	-
11:17	0.0	0.0	11:17	0.0	0.0	-
11:18	0.0	0.0	11:18	0.0	0.0	-
11:19	0.0	0.0	11:19	0.0	0.0	-
11:20	0.0	0.0	11:20	0.0	0.0	-
11:21	0.0	0.0	11:21	0.0	0.0	-
11:22	0.0	0.0	11:22	0.0	0.0	-
11:23	0.0	0.0	11:23	0.0	0.0	-
11:24	0.0	0.0	11:24	0.0	0.0	-
11:25	0.0	0.0	11:25	0.0	0.0	-
11:26	0.0	0.0	11:26	0.0	0.0	-
11:27	0.0	0.0	11:27	0.0	0.0	-
11:28	0.0	0.0	11:28	0.0	0.0	-
11:29	0.0	0.0	11:29	0.0	0.0	-
11:30	0.0	0.0	11:30	0.0	0.0	-
11:31	0.0	0.0	11:31	0.0	0.0	-
11:32	0.0	0.0	11:32	0.0	0.0	-
11:33	0.0	0.0	11:33	0.0	0.0	-
11:34	0.0	0.0	11:34	0.0	0.0	-
11:35	0.0	0.0	11:35	0.0	0.0	-
11:36	0.0	0.0	11:36	0.0	0.0	-
11:37	0.0	0.0	11:37	0.0	0.0	-
11:38	0.0	0.0	11:38	0.0	0.0	-
11:39	0.0	0.0	11:39	0.0	0.0	-
11:40	0.0	0.0	11:40	0.0	0.0	-
11:41	0.0	0.0	11:41	0.0	0.0	-
11:42	0.0	0.0	11:42	0.0	0.0	-
11:43	0.0	0.0	11:43	0.0	0.0	-
11:44	0.0	0.0	11:44	0.0	0.0	-
11:45	0.0	0.0	11:45	0.0	0.0	-
11:46	0.0	0.0	11:46	0.0	0.0	-
11:47	0.0	0.0	11:47	0.0	0.0	-
11:48	0.0	0.0	11:48	0.0	0.0	-
11:49	0.0	0.0	11:49	0.0	0.0	-
11:50	0.0	0.0	11:50	0.0	0.0	-
11:51	0.0	0.0	11:51	0.0	0.0	-
11:52	0.0	0.0	11:52	0.0	0.0	-
11:53	0.0	0.0	11:53	0.0	0.0	-
11:54	0.0	0.0	11:54	0.0	0.0	-
11:55	0.0	0.0	11:55	0.0	0.0	-
11:56	0.0	0.0	11:56	0.0	0.0	-
11:57	0.0	0.0	11:57	0.0	0.0	-
11:58	0.0	0.0	11:58	0.0	0.0	-

PID DATA						
Upwind			Downwind			Exceeds VOC Alarm Limit
Time	Concentration (ppm)	15-Min Avg Concentration (ppm)	Time	Concentration (ppm)	15-Min Avg Concentration (ppm)	
11:59	0.0	0.0	11:59	0.0	0.0	-
12:00	0.0	0.0	12:00	0.0	0.0	-
12:01	0.0	0.0	12:01	0.0	0.0	-
12:02	0.0	0.0	12:02	0.0	0.0	-
12:03	0.0	0.0	12:03	0.0	0.0	-
12:04	0.0	0.0	12:04	0.0	0.0	-
12:05	0.0	0.0	12:05	0.0	0.0	-
12:06	0.0	0.0	12:06	0.0	0.0	-
12:07	0.0	0.0	12:07	0.0	0.0	-
12:08	0.0	0.0	12:08	0.0	0.0	-
12:09	0.0	0.0	12:09	0.0	0.0	-
12:10	0.0	0.0	12:10	0.0	0.0	-
12:11	0.0	0.0	12:11	0.0	0.0	-
12:12	0.0	0.0	12:12	0.0	0.0	-
12:13	0.0	0.0	12:13	0.0	0.0	-
12:14	0.0	0.0	12:14	0.0	0.0	-
12:15	0.0	0.0	12:15	0.0	0.0	-
12:16	0.0	0.0	12:16	0.0	0.0	-
12:17	0.0	0.0	12:17	0.0	0.0	-
12:18	0.0	0.0	12:18	0.0	0.0	-
12:19	0.0	0.0	12:19	0.0	0.0	-
12:20	0.0	0.0	12:20	0.0	0.0	-
12:21	0.0	0.0	12:21	0.0	0.0	-
12:22	0.0	0.0	12:22	0.0	0.0	-
12:23	0.0	0.0	12:23	0.0	0.0	-
12:24	0.0	0.0	12:24	0.0	0.0	-
12:25	0.0	0.0	12:25	0.0	0.0	-
12:26	0.0	0.0	12:26	0.0	0.0	-
12:27	0.0	0.0	12:27	0.0	0.0	-
12:28	0.0	0.0	12:28	0.0	0.0	-
12:29	0.0	0.0	12:29	0.0	0.0	-
12:30	0.0	0.0	12:30	0.0	0.0	-
12:31	0.0	0.0	12:31	0.0	0.0	-
12:32	0.0	0.0	12:32	0.0	0.0	-
12:33	0.0	0.0	12:33	0.0	0.0	-
12:34	0.0	0.0	12:34	0.0	0.0	-
12:35	0.0	0.0	12:35	0.0	0.0	-
12:36	0.0	0.0	12:36	0.0	0.0	-
12:37	0.0	0.0	12:37	0.0	0.0	-
12:38	0.0	0.0	12:38	0.0	0.0	-
12:39	0.0	0.0	12:39	0.0	0.0	-
12:40	0.0	0.0	12:40	0.0	0.0	-
12:41	0.0	0.0	12:41	0.0	0.0	-
12:42	0.0	0.0	12:42	0.0	0.0	-
12:43	0.0	0.0	12:43	0.0	0.0	-
12:44	0.0	0.0	12:44	0.0	0.0	-
12:45	0.0	0.0	12:45	0.0	0.0	-
12:46	0.0	0.0	12:46	0.0	0.0	-
12:47	0.0	0.0	12:47	0.0	0.0	-
12:48	0.0	0.0	12:48	0.0	0.0	-

PID DATA						
Upwind			Downwind			Exceeds VOC Alarm Limit
Time	Concentration (ppm)	15-Min Avg Concentration (ppm)	Time	Concentration (ppm)	15-Min Avg Concentration (ppm)	
12:49	0.0	0.0	12:49	0.0	0.0	-
12:50	0.0	0.0	12:50	0.0	0.0	-
12:51	0.0	0.0	12:51	0.0	0.0	-
12:52	0.0	0.0	12:52	0.0	0.0	-
12:53	0.0	0.0	12:53	0.0	0.0	-
12:54	0.0	0.0	12:54	0.0	0.0	-
12:55	0.0	0.0	12:55	0.0	0.0	-
12:56	0.0	0.0	12:56	0.0	0.0	-
12:57	0.0	0.0	12:57	0.0	0.0	-
12:58	0.0	0.0	12:58	0.0	0.0	-
12:59	0.0	0.0	12:59	0.0	0.0	-
13:00	0.0	0.0	13:00	0.0	0.0	-
13:01	0.0	0.0	13:01	0.0	0.0	-
13:02	0.0	0.0	13:02	0.0	0.0	-
13:03	0.0	0.0	13:03	0.0	0.0	-
13:04	0.0	0.0	13:04	0.0	0.0	-
13:05	0.0	0.0	13:05	0.0	0.0	-
13:06	0.0	0.0	13:06	0.0	0.0	-
13:07	0.0	0.0	13:07	0.0	0.0	-
13:08	0.0	0.0	13:08	0.0	0.0	-
13:09	0.0	0.0	13:09	0.0	0.0	-
13:10	0.0	0.0	13:10	0.0	0.0	-
13:11	0.0	0.0	13:11	0.0	0.0	-
13:12	0.0	0.0	13:12	0.0	0.0	-
13:13	0.0	0.0	13:13	0.0	0.0	-
13:14	0.0	0.0	13:14	0.0	0.0	-
13:15	0.0	0.0	13:15	0.0	0.0	-
13:16	0.0	0.0	13:16	0.0	0.0	-
13:17	0.0	0.0	13:17	0.0	0.0	-
13:18	0.0	0.0	13:18	0.0	0.0	-
13:19	0.0	0.0	13:19	0.0	0.0	-
13:20	0.0	0.0	13:20	0.0	0.0	-
13:21	0.0	0.0	13:21	0.0	0.0	-
13:22	0.0	0.0	13:22	0.0	0.0	-
13:23	0.0	0.0	13:23	0.0	0.0	-
13:24	0.0	0.0	13:24	0.0	0.0	-
13:25	0.0	0.0	13:25	0.0	0.0	-
13:26	0.0	0.0	13:26	0.0	0.0	-
13:27	0.0	0.0	13:27	0.0	0.0	-
13:28	0.0	0.0	13:28	0.0	0.0	-
13:29	0.0	0.0	13:29	0.0	0.0	-
13:30	0.0	0.0	13:30	0.0	0.0	-
13:31	0.0	0.0	13:31	0.0	0.0	-
13:32	0.0	0.0	13:32	0.0	0.0	-
13:33	0.0	0.0	13:33	0.0	0.0	-
13:34	0.0	0.0	13:34	0.0	0.0	-
13:35	0.0	0.0	13:35	0.0	0.0	-
13:36	0.0	0.0	13:36	0.0	0.0	-
13:37	0.0	0.0	13:37	0.0	0.0	-
13:38	0.0	0.0	13:38	0.0	0.0	-

PID DATA						
Upwind			Downwind			Exceeds VOC Alarm Limit
Time	Concentration (ppm)	15-Min Avg Concentration (ppm)	Time	Concentration (ppm)	15-Min Avg Concentration (ppm)	
13:39	0.0	0.0	13:39	0.0	0.0	-
13:40	0.0	0.0	13:40	0.0	0.0	-
13:41	0.0	0.0	13:41	0.0	0.0	-
13:42	0.0	0.0	13:42	0.0	0.0	-
13:43	0.0	0.0	13:43	0.0	0.0	-
13:44	0.0	0.0	13:44	0.0	0.0	-
13:45	0.0	0.0	13:45	0.0	0.0	-
13:46	0.0	0.0	13:46	0.0	0.0	-
13:47	0.0	0.0	13:47	0.0	0.0	-
13:48	0.0	0.0	13:48	0.0	0.0	-
13:49	0.0	0.0	13:49	0.0	0.0	-
13:50	0.0	0.0	13:50	0.0	0.0	-
13:51	0.0	0.0	13:51	0.0	0.0	-
13:52	0.0	0.0	13:52	0.0	0.0	-
13:53	0.0	0.0	13:53	0.0	0.0	-
13:54	0.0	0.0	13:54	0.0	0.0	-
13:55	0.0	0.0	13:55	0.0	0.0	-
13:56	0.0	0.0	13:56	0.0	0.0	-
13:57	0.0	0.0	13:57	0.0	0.0	-
13:58	0.0	0.0	13:58	0.0	0.0	-
13:59	0.0	0.0	13:59	0.0	0.0	-
14:00	0.0	0.0	14:00	0.0	0.0	-
14:01	0.0	0.0	14:01	0.0	0.0	-
14:02	0.0	0.0	14:02	0.0	0.0	-
14:03	0.0	0.0	14:03	0.0	0.0	-
14:04	0.0	0.0	14:04	0.0	0.0	-
14:05	0.0	0.0	14:05	0.0	0.0	-
14:06	0.0	0.0	14:06	0.0	0.0	-
14:07	0.0	0.0	14:07	0.0	0.0	-
14:08	0.0	0.0	14:08	0.0	0.0	-
14:09	0.0	0.0	14:09	0.0	0.0	-
14:10	0.0	0.0	14:10	0.0	0.0	-
14:11	0.0	0.0	14:11	0.0	0.0	-
14:12	0.0	0.0	14:12	0.0	0.0	-
14:13	0.0	0.0	14:13	0.0	0.0	-
14:14	0.0	0.0	14:14	0.0	0.0	-
14:15	0.0	0.0	14:15	0.0	0.0	-
14:16	0.0	0.0	14:16	0.0	0.0	-
14:17	0.0	0.0	14:17	0.0	0.0	-
14:18	0.0	0.0	14:18	0.0	0.0	-
14:19	0.0	0.0	14:19	0.0	0.0	-
14:20	0.0	0.0	14:20	0.0	0.0	-
14:21	0.0	0.0	14:21	0.0	0.0	-
14:22	0.0	0.0	14:22	0.0	0.0	-
14:23	0.0	0.0	14:23	0.0	0.0	-
14:24	0.0	0.0	14:24	0.0	0.0	-
14:25	0.0	0.0	14:25	0.0	0.0	-
14:26	0.0	0.0	14:26	0.0	0.0	-
14:27	0.0	0.0	14:27	0.0	0.0	-
14:28	0.0	0.0	14:28	0.0	0.0	-

PID DATA						
Upwind			Downwind			Exceeds VOC Alarm Limit
Time	Concentration (ppm)	15-Min Avg Concentration (ppm)	Time	Concentration (ppm)	15-Min Avg Concentration (ppm)	
14:29	0.0	0.0	14:29	0.0	0.0	-
14:30	0.0	0.0	14:30	0.0	0.0	-
14:31	0.0	0.0	14:31	0.0	0.0	-
14:32	0.0	0.0	14:32	0.0	0.0	-
14:33	0.0	0.0	14:33	0.0	0.0	-
14:34	0.0	0.0	14:34	0.0	0.0	-
14:35	0.0	0.0	14:35	0.0	0.0	-
14:36	0.0	0.0	14:36	0.0	0.0	-
14:37	0.0	0.0	14:37	0.0	0.0	-
14:38	0.0	0.0	14:38	0.0	0.0	-
14:39	0.0	0.0	14:39	0.0	0.0	-
14:40	0.0	0.0	14:40	0.0	0.0	-
14:41	0.0	0.0	14:41	0.0	0.0	-
14:42	0.0	0.0	14:42	0.0	0.0	-
14:43	0.0	0.0	14:43	0.0	0.0	-
14:44	0.0	0.0	14:44	0.0	0.0	-
14:45	0.0	0.0	14:45	0.0	0.0	-
14:46	0.0	0.0	14:46	0.0	0.0	-
14:47	0.0	0.0	14:47	0.0	0.0	-
14:48	0.0	0.0	14:48	0.0	0.0	-
14:49	0.0	0.0	14:49	0.0	0.0	-
14:50	0.0	0.0	14:50	0.0	0.0	-
14:51	0.0	0.0	14:51	0.0	0.0	-
14:52	0.0	0.0	14:52	0.0	0.0	-
14:53	0.0	0.0	14:53	0.0	0.0	-
14:54	0.0	0.0	14:54	0.0	0.0	-
14:55	0.0	0.0	14:55	0.0	0.0	-
14:56	0.0	0.0	14:56	0.0	0.0	-
14:57	0.0	0.0	14:57	0.0	0.0	-
14:58	0.0	0.0	14:58	0.0	0.0	-
14:59	0.0	0.0	14:59	0.0	0.0	-
15:00	0.0	0.0	15:00	0.0	0.0	-
15:01	0.0	0.0	15:01	0.0	0.0	-
15:02	0.0	0.0	15:02	0.0	0.0	-
15:03	0.0	0.0	15:03	0.0	0.0	-
15:04	0.0	0.0	15:04	0.0	0.0	-
15:05	0.0	0.0	15:05	0.0	0.0	-
15:06	0.0	0.0	15:06	0.0	0.0	-
15:07	0.0	0.0	15:07	0.0	0.0	-
15:08	0.0	0.0	15:08	0.0	0.0	-
15:09	0.0	0.0	15:09	0.0	0.0	-
15:10	0.0	0.0	15:10	0.0	0.0	-
15:11	0.0	0.0	15:11	0.0	0.0	-
15:12	0.0	0.0	15:12	0.0	0.0	-
15:13	0.0	0.0	15:13	0.0	0.0	-
15:14	0.0	0.0	15:14	0.0	0.0	-
15:15	0.0	0.0	15:15	0.0	0.0	-
15:16	0.0	0.0	15:16	0.0	0.0	-
15:17	0.0	0.0	15:17	0.0	0.0	-
15:18	0.0	0.0	15:18	0.0	0.0	-

PID DATA						
Upwind			Downwind			Exceeds VOC Alarm Limit
Time	Concentration (ppm)	15-Min Avg Concentration (ppm)	Time	Concentration (ppm)	15-Min Avg Concentration (ppm)	
15:19	0.0	0.0	15:19	0.0	0.0	-
15:20	0.0	0.0	15:20	0.0	0.0	-
15:21	0.0	0.0	15:21	0.0	0.0	-
15:22	0.0	0.0	15:22	0.0	0.0	-
15:23	0.0	0.0	15:23	0.0	0.0	-
15:24	0.0	0.0	15:24	0.0	0.0	-
15:25	0.0	0.0	15:25	0.0	0.0	-
15:26	0.0	0.0	15:26	0.0	0.0	-
15:27	0.0	0.0	15:27	0.0	0.0	-
15:28	0.0	0.0	15:28	0.0	0.0	-
15:29	0.0	0.0	15:29	0.0	0.0	-
15:30	0.0	0.0	15:30	0.0	0.0	-
15:31	0.0	0.0	15:31	0.0	0.0	-
15:32	0.0	0.0	15:32	0.0	0.0	-
15:33	0.0	0.0	15:33	0.0	0.0	-
15:34	0.0	0.0	15:34	0.0	0.0	-
15:35	0.0	0.0	15:35	0.0	0.0	-
15:36	0.0	0.0	15:36	0.0	0.0	-
15:37	0.0	0.0	15:37	0.0	0.0	-
15:38	0.0	0.0	15:38	0.0	0.0	-
15:39	0.0	0.0	15:39	0.0	0.0	-
15:40	0.0	0.0	15:40	0.0	0.0	-
15:41	0.0	0.0	15:41	0.0	0.0	-
15:42	0.0	0.0	15:42	0.0	0.0	-
15:43	0.0	0.0	15:43	0.0	0.0	-
15:44	0.0	0.0	15:44	0.0	0.0	-
15:45	0.0	0.0	15:45	0.0	0.0	-
15:46	0.0	0.0	15:46	0.0	0.0	-
15:47	0.0	0.0	15:47	0.0	0.0	-
15:48	0.0	0.0	15:48	0.0	0.0	-
15:49	0.0	0.0	15:49	0.0	0.0	-
15:50	0.0	0.0	15:50	0.0	0.0	-
15:51	0.0	0.0	15:51	0.0	0.0	-
15:52	0.0	0.0	15:52	0.0	0.0	-
15:53	0.0	0.0	15:53	0.0	0.0	-
15:54	0.0	0.0	15:54	0.0	0.0	-
15:55	0.0	0.0	15:55	0.0	0.0	-
15:56	0.0	0.0	15:56	0.0	0.0	-
15:57	0.0	0.0	15:57	0.0	0.0	-
15:58	0.0	0.0	15:58	0.0	0.0	-
15:59	0.0	0.0	15:59	0.0	0.0	-
16:00	0.0	0.0	16:00	0.0	0.0	-
16:01	0.0	0.0	16:01	0.0	0.0	-
16:02	0.0	0.0	16:02	0.0	0.0	-
16:03	0.0	0.0	16:03	0.0	0.0	-
16:04	0.0	0.0	16:04	0.0	0.0	-
16:05	0.0	0.0	16:05	0.0	0.0	-
16:06	0.0	0.0	16:06	0.0	0.0	-
16:07	0.0	0.0	16:07	0.0	0.0	-
16:08	0.0	0.0	16:08	0.0	0.0	-

PID DATA						
Upwind			Downwind			Exceeds VOC Alarm Limit
Time	Concentration (ppm)	15-Min Avg Concentration (ppm)	Time	Concentration (ppm)	15-Min Avg Concentration (ppm)	
16:09	0.0	0.0	16:09	0.0	0.0	-
16:10	0.0	0.0	16:10	0.0	0.0	-
16:11	0.0	0.0	16:11	0.0	0.0	-
16:12	0.0	0.0	16:12	0.0	0.0	-
16:13	0.0	0.0	16:13	0.0	0.0	-
16:14	0.0	0.0	16:14	0.0	0.0	-
16:15	0.0	0.0	16:15	0.0	0.0	-
16:16	0.0	0.0	16:16	0.0	0.0	-
16:17	0.0	0.0	16:17	0.0	0.0	-
16:18	0.0	0.0	16:18	0.0	0.0	-
16:19	0.0	0.0	16:19	0.0	0.0	-
16:20	0.0	0.0	16:20	0.0	0.0	-
16:21	0.0	0.0	16:21	0.0	0.0	-
16:22	0.0	0.0	16:22	0.0	0.0	-
16:23	0.0	0.0	16:23	0.0	0.0	-
16:24	0.0	0.0	16:24	0.0	0.0	-
16:25	0.0	0.0	16:25	0.0	0.0	-
16:26	0.0	0.0	16:26	0.0	0.0	-
16:27	0.0	0.0	16:27	0.0	0.0	-

	DAILY AIR MONITORING REPORT 240 Huntington Street Brooklyn, New York				08/18/22					
					Project number: 170430003				Rev. No. 0	
					Page 1 of 1					
					Submitted By:					
					Dust Action Level				150 µg/m ³	
TVOC Action Level				5 ppm						

Weather Data Range for Work Day		Wind Direction	WNW	Relative Humidity (%)	31.0 - 70.0	Daily Rain (in)	0.00	Readings in the summary table and graphs below are the reported downwind concentrations.
Temp (°F)	67.0 - 88.0	Wind Speed (MPH)	2.3 - 5.0	Barometer (inHg)	29.90 - 29.90			

Station Location Work Area	Daily Avg. Dust Concentration (µg/m ³)	Max 15 Min Dust Concentration (µg/m ³)	Time of Maximum 15 Minute Avg Dust Reading	Daily Avg. VOC Concentration (ppm)	Max 15 Min VOC Concentration (ppm)	Time of Max VOC Reading
Upwind	32.8	109.9	11:11	0.0	0.1	11:26
Downwind	28.2	73.8	10:37	0.0	0.0	7:25

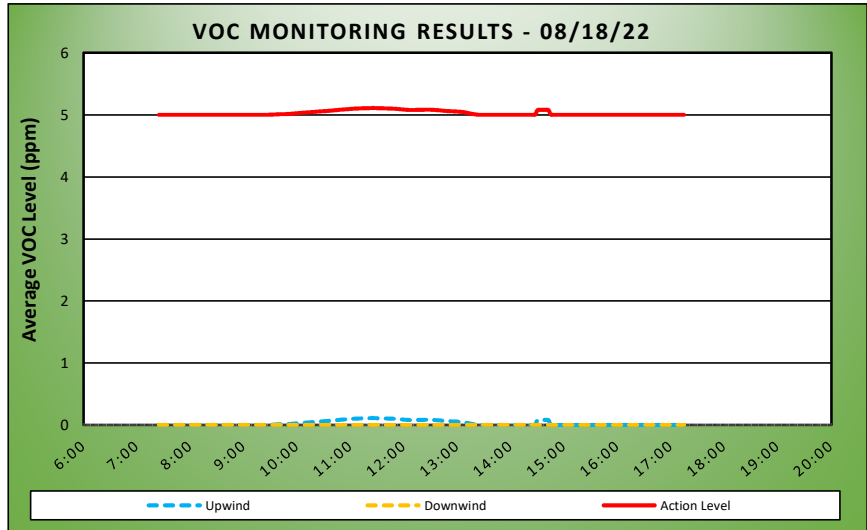
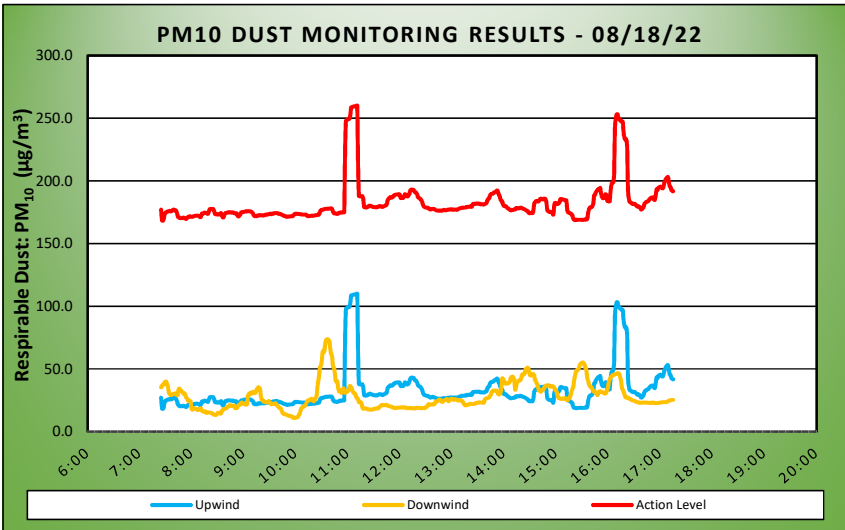

Air Monitoring Notes:

Sampling Notes:

Weather Notes:

Thursday, August 18, 2022

Number of Instances Where Downwind Particulates Exceeds Upwind Particulate + 150 = 0
 Number of Comparable Data Points = 591
 Start Time: 7:10
 End Time: 17:15

PARTICULATE DATA

Upwind			Downwind			Exceeds Particulate Alarm Limit
Time	Concentration (ug/m ³)	15-Min Avg Concentration (ug/m ³)	Time	Concentration (ug/m ³)	15-Min Avg Concentration (ug/m ³)	
7:10	28.6	-	7:10	28.6	-	-
7:11	152.7	-	7:11	15.8	-	-
7:12	25.3	-	7:12	15.5	-	-
7:13	13.3	-	7:13	30.3	-	-
7:14	15.3	-	7:14	14.8	-	-
7:15	19.0	-	7:15	13.5	-	-
7:16	24.0	-	7:16	26.5	-	-
7:17	15.5	-	7:17	67.0	-	-
7:18	13.5	-	7:18	61.0	-	-
7:19	13.5	-	7:19	99.3	-	-
7:20	14.3	-	7:20	47.3	-	-
7:21	20.8	-	7:21	36.3	-	-
7:22	26.0	-	7:22	14.5	-	-
7:23	16.5	-	7:23	32.0	-	-
7:24	17.8	-	7:24	34.8	-	-
7:25	18.5	27.0	7:25	22.3	35.4	-
7:26	25.0	18.5	7:26	35.0	36.7	-
7:27	20.5	18.2	7:27	27.3	37.4	-
7:28	37.3	19.8	7:28	36.0	37.8	-
7:29	66.8	23.3	7:29	35.8	39.2	-
7:30	39.8	24.6	7:30	23.5	39.9	-
7:31	29.8	25.0	7:31	23.3	39.7	-
7:32	20.5	25.4	7:32	34.0	37.5	-
7:33	17.5	25.6	7:33	29.5	35.4	-
7:34	17.5	25.9	7:34	33.8	31.0	-
7:35	16.0	26.0	7:35	28.5	29.8	-
7:36	17.0	25.8	7:36	27.5	29.2	-
7:37	27.8	25.9	7:37	18.8	29.5	-
7:38	26.3	26.5	7:38	36.0	29.7	-
7:39	24.0	26.9	7:39	38.8	30.0	-
7:40	19.5	27.0	7:40	25.0	30.2	-
7:41	18.8	26.6	7:41	36.8	30.3	-
7:42	17.5	26.4	7:42	32.0	30.6	-
7:43	17.3	25.1	7:43	25.0	29.9	-
7:44	24.0	22.2	7:44	24.0	29.1	-
7:45	22.8	21.1	7:45	91.5	33.6	-
7:46	20.3	20.4	7:46	34.0	34.3	-
7:47	18.3	20.3	7:47	19.3	33.4	-
7:48	18.0	20.3	7:48	20.8	32.8	-
7:49	18.0	20.4	7:49	17.8	31.7	-
7:50	18.5	20.5	7:50	17.8	31.0	-
7:51	19.8	20.7	7:51	15.8	30.2	-
7:52	20.0	20.2	7:52	22.5	30.5	-
7:53	21.0	19.8	7:53	12.3	28.9	-
7:54	21.8	19.7	7:54	12.8	27.1	-
7:55	31.5	20.5	7:55	9.8	26.1	-

PARTICULATE DATA						
Upwind			Downwind			Exceeds Particulate Alarm Limit
Time	Concentration (ug/m ³)	15-Min Avg Concentration (ug/m ³)	Time	Concentration (ug/m ³)	15-Min Avg Concentration (ug/m ³)	
7:56	29.5	21.2	7:56	15.5	24.7	-
7:57	21.8	21.5	7:57	34.8	24.9	-
7:58	22.0	21.8	7:58	20.8	24.6	-
7:59	19.5	21.5	7:59	11.5	23.8	-
8:00	19.8	21.3	8:00	14.0	18.6	-
8:01	22.0	21.4	8:01	17.0	17.5	-
8:02	21.3	21.6	8:02	34.8	18.5	-
8:03	23.0	22.0	8:03	23.5	18.7	-
8:04	21.0	22.2	8:04	13.5	18.4	-
8:05	19.8	22.2	8:05	13.3	18.1	-
8:06	20.8	22.3	8:06	14.5	18.0	-
8:07	19.8	22.3	8:07	12.5	17.4	-
8:08	18.0	22.1	8:08	13.8	17.5	-
8:09	18.4	21.9	8:09	15.3	17.6	-
8:10	18.8	21.0	8:10	22.8	18.5	-
8:11	40.4	21.7	8:11	13.3	18.3	-
8:12	55.2	24.0	8:12	11.8	16.8	-
8:13	23.0	24.0	8:13	10.3	16.1	-
8:14	19.8	24.1	8:14	11.8	16.1	-
8:15	29.0	24.7	8:15	11.5	16.0	-
8:16	20.0	24.5	8:16	18.8	16.1	-
8:17	17.5	24.3	8:17	19.6	15.1	-
8:18	17.8	23.9	8:18	24.8	15.1	-
8:19	17.8	23.7	8:19	17.6	15.4	-
8:20	49.3	25.7	8:20	11.0	15.3	-
8:21	46.0	27.4	8:21	12.0	15.1	-
8:22	20.5	27.4	8:22	11.5	15.0	-
8:23	20.0	27.6	8:23	12.5	15.0	-
8:24	18.8	27.6	8:24	9.8	14.6	-
8:25	18.0	27.5	8:25	10.8	13.8	-
8:26	18.8	26.1	8:26	10.3	13.6	-
8:27	19.3	23.7	8:27	8.8	13.4	-
8:28	20.0	23.5	8:28	10.0	13.4	-
8:29	21.5	23.6	8:29	17.0	13.7	-
8:30	22.5	23.2	8:30	28.3	14.8	-
8:31	21.5	23.3	8:31	21.8	15.0	-
8:32	19.8	23.4	8:32	18.5	15.0	-
8:33	19.5	23.5	8:33	15.8	14.4	-
8:34	29.5	24.3	8:34	20.0	14.5	-
8:35	22.5	22.5	8:35	39.0	16.4	-
8:36	21.5	20.9	8:36	26.0	17.3	-
8:37	23.3	21.1	8:37	21.0	18.0	-
8:38	49.0	23.0	8:38	12.8	18.0	-
8:39	37.3	24.3	8:39	16.0	18.4	-
8:40	21.3	24.5	8:40	16.8	18.8	-
8:41	21.5	24.7	8:41	18.5	19.3	-
8:42	22.8	24.9	8:42	17.8	19.9	-
8:43	22.0	25.0	8:43	18.8	20.5	-
8:44	21.5	25.0	8:44	27.3	21.2	-
8:45	20.0	24.9	8:45	25.8	21.0	-
8:46	20.0	24.8	8:46	14.3	20.5	-

PARTICULATE DATA						
Upwind			Downwind			Exceeds Particulate Alarm Limit
Time	Concentration (ug/m ³)	15-Min Avg Concentration (ug/m ³)	Time	Concentration (ug/m ³)	15-Min Avg Concentration (ug/m ³)	
8:47	19.8	24.8	8:47	17.5	20.5	-
8:48	20.0	24.8	8:48	17.0	20.6	-
8:49	21.8	24.3	8:49	22.8	20.7	-
8:50	21.0	24.2	8:50	13.8	19.1	-
8:51	21.0	24.1	8:51	19.8	18.6	-
8:52	21.8	24.0	8:52	23.5	18.8	-
8:53	23.8	22.4	8:53	24.5	19.6	-
8:54	27.5	21.7	8:54	36.8	21.0	-
8:55	28.8	22.2	8:55	23.3	21.4	-
8:56	35.5	23.1	8:56	21.8	21.6	-
8:57	45.0	24.6	8:57	34.5	22.7	-
8:58	28.8	25.1	8:58	26.5	23.3	-
8:59	22.5	25.1	8:59	18.5	22.7	-
9:00	22.0	25.3	9:00	17.5	22.1	-
9:01	22.3	25.4	9:01	14.8	22.2	-
9:02	22.0	25.6	9:02	11.3	21.7	-
9:03	22.5	25.7	9:03	15.0	21.6	-
9:04	22.0	25.8	9:04	29.0	22.0	-
9:05	21.0	25.8	9:05	100.5	27.8	-
9:06	22.5	25.9	9:06	52.5	30.0	-
9:07	21.5	25.8	9:07	18.3	29.6	-
9:08	21.0	25.7	9:08	46.0	31.1	-
9:09	21.3	25.2	9:09	28.8	30.5	-
9:10	21.8	24.8	9:10	25.8	30.7	-
9:11	22.0	23.9	9:11	37.8	31.8	-
9:12	21.8	22.3	9:12	24.0	31.1	-
9:13	22.3	21.9	9:13	22.3	30.8	-
9:14	22.0	21.9	9:14	25.3	31.2	-
9:15	22.3	21.9	9:15	50.5	33.4	-
9:16	25.0	22.1	9:16	28.8	34.4	-
9:17	30.0	22.6	9:17	25.8	35.3	-
9:18	23.0	22.6	9:18	10.0	35.0	-
9:19	21.8	22.6	9:19	13.0	33.9	-
9:20	21.8	22.7	9:20	14.5	28.2	-
9:21	21.0	22.6	9:21	12.8	25.6	-
9:22	21.0	22.5	9:22	14.5	25.3	-
9:23	20.8	22.5	9:23	27.0	24.0	-
9:24	21.6	22.5	9:24	27.3	23.9	-
9:25	28.4	23.0	9:25	20.0	23.6	-
9:26	24.8	23.2	9:26	33.5	23.3	-
9:27	20.3	23.1	9:27	29.4	23.6	-
9:28	26.0	23.3	9:28	21.0	23.5	-
9:29	23.8	23.4	9:29	37.6	24.4	-
9:30	26.8	23.7	9:30	36.2	23.4	-
9:31	25.8	23.8	9:31	17.2	22.6	-
9:32	26.3	23.5	9:32	14.2	21.9	-
9:33	24.3	23.6	9:33	13.5	22.1	-
9:34	27.5	24.0	9:34	13.0	22.1	-
9:35	25.3	24.2	9:35	15.0	22.1	-
9:36	22.0	24.3	9:36	17.5	22.5	-
9:37	22.0	24.4	9:37	16.0	22.6	-

PARTICULATE DATA						
Upwind			Downwind			Exceeds Particulate Alarm Limit
Time	Concentration ($\mu\text{g}/\text{m}^3$)	15-Min Avg Concentration ($\mu\text{g}/\text{m}^3$)	Time	Concentration ($\mu\text{g}/\text{m}^3$)	15-Min Avg Concentration ($\mu\text{g}/\text{m}^3$)	
9:38	21.3	24.4	9:38	12.3	21.6	-
9:39	21.0	24.3	9:39	13.3	20.6	-
9:40	21.0	23.9	9:40	13.3	20.2	-
9:41	21.0	23.6	9:41	17.3	19.1	-
9:42	21.0	23.7	9:42	24.0	18.7	-
9:43	21.0	23.3	9:43	15.3	18.4	-
9:44	20.0	23.1	9:44	10.0	16.5	-
9:45	20.8	22.7	9:45	10.0	14.8	-
9:46	21.0	22.4	9:46	10.0	14.3	-
9:47	21.0	22.0	9:47	10.0	14.0	-
9:48	23.0	21.9	9:48	10.8	13.8	-
9:49	22.3	21.6	9:49	10.5	13.7	-
9:50	22.0	21.4	9:50	10.5	13.4	-
9:51	23.5	21.5	9:51	11.8	13.0	-
9:52	23.3	21.5	9:52	11.5	12.7	-
9:53	22.8	21.6	9:53	11.0	12.6	-
9:54	22.3	21.7	9:54	11.0	12.5	-
9:55	22.0	21.8	9:55	11.5	12.3	-
9:56	23.0	21.9	9:56	12.0	12.0	-
9:57	22.8	22.0	9:57	11.0	11.1	-
9:58	35.3	23.0	9:58	11.5	10.9	-
9:59	29.8	23.6	9:59	12.0	11.0	-
10:00	21.8	23.7	10:00	12.3	11.2	-
10:01	21.0	23.7	10:01	12.3	11.3	-
10:02	21.0	23.7	10:02	12.0	11.4	-
10:03	21.0	23.6	10:03	19.0	12.0	-
10:04	22.0	23.6	10:04	36.3	13.7	-
10:05	21.3	23.5	10:05	27.3	14.8	-
10:06	21.0	23.3	10:06	56.3	17.8	-
10:07	21.5	23.2	10:07	27.5	18.9	-
10:08	21.5	23.1	10:08	22.8	19.6	-
10:09	21.5	23.1	10:09	16.5	20.0	-
10:10	22.0	23.1	10:10	13.5	20.1	-
10:11	22.8	23.1	10:11	24.0	20.9	-
10:12	23.5	23.1	10:12	29.5	22.2	-
10:13	23.5	22.3	10:13	33.0	23.6	-
10:14	22.0	21.8	10:14	30.3	24.8	-
10:15	22.3	21.9	10:15	15.3	25.0	-
10:16	23.0	22.0	10:16	13.3	25.1	-
10:17	22.8	22.1	10:17	17.3	25.4	-
10:18	22.0	22.2	10:18	30.3	26.2	-
10:19	22.0	22.2	10:19	24.8	25.4	-
10:20	22.0	22.2	10:20	33.5	25.8	-
10:21	23.0	22.4	10:21	31.5	24.2	-
10:22	23.0	22.5	10:22	44.8	25.3	-
10:23	23.5	22.6	10:23	43.8	26.7	-
10:24	23.5	22.7	10:24	34.0	27.9	-
10:25	25.0	22.9	10:25	112.0	34.5	-
10:26	23.5	23.0	10:26	108.5	40.1	-
10:27	27.8	23.3	10:27	89.0	44.1	-
10:28	52.0	25.2	10:28	140.3	51.2	-

PARTICULATE DATA						
Upwind			Downwind			Exceeds Particulate Alarm Limit
Time	Concentration ($\mu\text{g}/\text{m}^3$)	15-Min Avg Concentration ($\mu\text{g}/\text{m}^3$)	Time	Concentration ($\mu\text{g}/\text{m}^3$)	15-Min Avg Concentration ($\mu\text{g}/\text{m}^3$)	
10:29	42.5	26.5	10:29	46.0	52.3	-
10:30	28.0	26.9	10:30	63.3	55.5	-
10:31	23.8	27.0	10:31	127.5	63.1	-
10:32	25.8	27.2	10:32	39.0	64.5	-
10:33	26.8	27.5	10:33	19.5	63.8	-
10:34	24.5	27.6	10:34	107.5	69.3	-
10:35	23.0	27.7	10:35	87.8	73.0	-
10:36	22.8	27.7	10:36	34.5	73.2	-
10:37	25.0	27.8	10:37	54.8	73.8	-
10:38	24.3	27.9	10:38	28.0	72.8	-
10:39	24.3	27.9	10:39	17.8	71.7	-
10:40	26.3	28.0	10:40	19.2	65.5	-
10:41	23.3	28.0	10:41	50.8	61.7	-
10:42	22.5	27.6	10:42	64.2	60.0	-
10:43	22.3	25.7	10:43	28.6	52.6	-
10:44	23.0	24.4	10:44	20.3	50.8	-
10:45	23.0	24.0	10:45	17.8	47.8	-
10:46	22.8	24.0	10:46	23.3	40.9	-
10:47	23.3	23.8	10:47	22.5	39.8	-
10:48	25.0	23.7	10:48	27.0	40.3	-
10:49	29.5	24.0	10:49	30.8	35.1	-
10:50	29.3	24.4	10:50	42.5	32.1	-
10:51	27.3	24.7	10:51	47.0	33.0	-
10:52	23.8	24.6	10:52	33.5	31.5	-
10:53	24.8	24.7	10:53	21.3	31.1	-
10:54	28.5	25.0	10:54	40.8	32.6	-
10:55	26.0	24.9	10:55	47.5	34.5	-
10:56	24.8	25.0	10:56	26.0	32.9	-
10:57	743.8	73.1	10:57	35.5	30.9	-
10:58	392.5	97.8	10:58	46.5	32.1	-
10:59	35.8	98.7	10:59	17.3	31.9	-
11:00	27.8	99.0	11:00	20.0	32.1	-
11:01	29.5	99.4	11:01	39.0	33.1	-
11:02	27.3	99.7	11:02	68.3	36.2	-
11:03	67.3	102.5	11:03	28.5	36.3	-
11:04	120.3	108.6	11:04	17.5	35.4	-
11:05	32.3	108.8	11:05	17.5	33.7	-
11:06	31.0	109.0	11:06	18.5	31.8	-
11:07	28.8	109.3	11:07	18.3	30.8	-
11:08	28.0	109.6	11:08	16.0	30.5	-
11:09	28.8	109.6	11:09	22.3	29.2	-
11:10	28.3	109.7	11:10	19.8	27.4	-
11:11	28.0	109.9	11:11	18.3	26.9	-
11:12	29.0	62.3	11:12	17.0	25.6	-
11:13	30.5	38.2	11:13	15.8	23.6	-
11:14	29.3	37.7	11:14	18.0	23.6	-
11:15	28.0	37.7	11:15	18.8	23.6	-
11:16	28.8	37.7	11:16	19.5	22.3	-
11:17	27.3	37.7	11:17	19.8	19.0	-
11:18	27.5	35.0	11:18	18.5	18.4	-
11:19	31.8	29.1	11:19	18.0	18.4	-

PARTICULATE DATA						
Upwind			Downwind			Exceeds Particulate Alarm Limit
Time	Concentration ($\mu\text{g}/\text{m}^3$)	15-Min Avg Concentration ($\mu\text{g}/\text{m}^3$)	Time	Concentration ($\mu\text{g}/\text{m}^3$)	15-Min Avg Concentration ($\mu\text{g}/\text{m}^3$)	
11:20	30.3	29.0	11:20	21.3	18.6	-
11:21	27.8	28.8	11:21	15.3	18.4	-
11:22	30.0	28.9	11:22	14.5	18.2	-
11:23	32.3	29.2	11:23	14.5	18.1	-
11:24	38.5	29.8	11:24	16.3	17.7	-
11:25	34.5	30.2	11:25	19.3	17.6	-
11:26	27.5	30.2	11:26	17.0	17.6	-
11:27	25.0	29.9	11:27	17.0	17.6	-
11:28	25.0	29.6	11:28	18.3	17.7	-
11:29	25.8	29.3	11:29	18.8	17.8	-
11:30	25.0	29.1	11:30	21.0	17.9	-
11:31	26.3	29.0	11:31	25.5	18.3	-
11:32	27.0	28.9	11:32	22.0	18.5	-
11:33	29.0	29.0	11:33	19.0	18.5	-
11:34	31.5	29.0	11:34	18.8	18.6	-
11:35	34.5	29.3	11:35	20.3	18.5	-
11:36	33.8	29.7	11:36	25.3	19.2	-
11:37	33.5	29.9	11:37	27.3	20.0	-
11:38	30.8	29.8	11:38	22.3	20.5	-
11:39	33.0	29.5	11:39	26.5	21.2	-
11:40	30.8	29.2	11:40	17.3	21.1	-
11:41	30.8	29.4	11:41	17.8	21.1	-
11:42	30.2	29.8	11:42	17.3	21.1	-
11:43	31.6	30.2	11:43	19.3	21.2	-
11:44	30.2	30.5	11:44	20.5	21.3	-
11:45	36.8	31.3	11:45	20.0	21.3	-
11:46	72.5	34.4	11:46	19.5	20.9	-
11:47	43.5	35.5	11:47	16.5	20.5	-
11:48	42.3	36.4	11:48	16.3	20.3	-
11:49	40.0	36.9	11:49	17.0	20.2	-
11:50	31.0	36.7	11:50	17.2	20.0	-
11:51	32.8	36.6	11:51	19.8	19.6	-
11:52	42.3	37.2	11:52	23.6	19.4	-
11:53	45.5	38.2	11:53	20.5	19.3	-
11:54	39.0	38.6	11:54	19.0	18.8	-
11:55	36.0	39.0	11:55	20.0	18.9	-
11:56	33.0	39.1	11:56	19.0	19.0	-
11:57	31.5	39.2	11:57	18.3	19.1	-
11:58	31.3	39.2	11:58	21.0	19.2	-
11:59	32.5	39.3	11:59	19.3	19.1	-
12:00	31.3	39.0	12:00	21.0	19.2	-
12:01	34.3	36.4	12:01	20.3	19.2	-
12:02	48.8	36.8	12:02	17.3	19.3	-
12:03	37.8	36.5	12:03	17.0	19.3	-
12:04	39.8	36.4	12:04	17.8	19.4	-
12:05	49.3	37.7	12:05	18.0	19.4	-
12:06	58.0	39.3	12:06	18.0	19.3	-
12:07	33.8	38.8	12:07	18.0	19.0	-
12:08	34.3	38.0	12:08	19.0	18.9	-
12:09	32.8	37.6	12:09	18.5	18.8	-
12:10	47.3	38.4	12:10	19.8	18.8	-

PARTICULATE DATA						
Upwind			Downwind			Exceeds Particulate Alarm Limit
Time	Concentration (ug/m ³)	15-Min Avg Concentration (ug/m ³)	Time	Concentration (ug/m ³)	15-Min Avg Concentration (ug/m ³)	
12:11	53.0	39.7	12:11	19.0	18.8	-
12:12	66.3	42.0	12:12	19.0	18.9	-
12:13	45.8	43.0	12:13	19.3	18.7	-
12:14	32.5	43.0	12:14	19.5	18.8	-
12:15	32.0	43.0	12:15	19.0	18.6	-
12:16	29.8	42.7	12:16	18.5	18.5	-
12:17	28.8	41.4	12:17	17.0	18.5	-
12:18	29.8	40.9	12:18	18.3	18.6	-
12:19	34.5	40.5	12:19	23.0	18.9	-
12:20	29.3	39.2	12:20	19.8	19.0	-
12:21	26.0	37.0	12:21	17.5	19.0	-
12:22	25.0	36.5	12:22	16.8	18.9	-
12:23	26.3	35.9	12:23	17.5	18.8	-
12:24	27.8	35.6	12:24	17.8	18.8	-
12:25	28.8	34.4	12:25	19.5	18.8	-
12:26	31.0	32.9	12:26	20.5	18.9	-
12:27	33.0	30.7	12:27	20.0	18.9	-
12:28	27.8	29.5	12:28	18.3	18.9	-
12:29	26.3	29.1	12:29	20.5	18.9	-
12:30	28.0	28.8	12:30	24.3	19.3	-
12:31	27.8	28.7	12:31	28.0	19.9	-
12:32	27.8	28.6	12:32	27.5	20.6	-
12:33	25.8	28.3	12:33	35.3	21.7	-
12:34	24.0	27.6	12:34	23.5	21.8	-
12:35	24.5	27.3	12:35	16.3	21.5	-
12:36	25.8	27.3	12:36	17.0	21.5	-
12:37	29.3	27.6	12:37	20.5	21.8	-
12:38	28.5	27.7	12:38	18.5	21.8	-
12:39	25.5	27.6	12:39	20.0	22.0	-
12:40	25.3	27.3	12:40	18.3	21.9	-
12:41	25.8	27.0	12:41	49.0	23.8	-
12:42	25.5	26.5	12:42	26.3	24.2	-
12:43	26.0	26.4	12:43	17.0	24.1	-
12:44	25.3	26.3	12:44	28.0	24.6	-
12:45	27.0	26.2	12:45	36.3	25.4	-
12:46	28.0	26.3	12:46	27.3	25.4	-
12:47	27.8	26.3	12:47	26.8	25.3	-
12:48	26.3	26.3	12:48	17.3	24.1	-
12:49	26.8	26.5	12:49	17.8	23.7	-
12:50	27.8	26.7	12:50	24.8	24.3	-
12:51	28.2	26.8	12:51	25.0	24.8	-
12:52	26.6	26.7	12:52	27.3	25.3	-
12:53	26.8	26.6	12:53	22.0	25.5	-
12:54	26.5	26.6	12:54	20.0	25.5	-
12:55	28.8	26.9	12:55	23.0	25.8	-
12:56	28.3	27.0	12:56	26.3	24.3	-
12:57	27.8	27.2	12:57	31.5	24.7	-
12:58	27.5	27.3	12:58	27.8	25.4	-
12:59	26.0	27.3	12:59	37.8	26.0	-
13:00	25.8	27.2	13:00	39.6	26.3	-
13:01	25.0	27.0	13:01	20.5	25.8	-

PARTICULATE DATA						
Upwind			Downwind			Exceeds Particulate Alarm Limit
Time	Concentration ($\mu\text{g}/\text{m}^3$)	15-Min Avg Concentration ($\mu\text{g}/\text{m}^3$)	Time	Concentration ($\mu\text{g}/\text{m}^3$)	15-Min Avg Concentration ($\mu\text{g}/\text{m}^3$)	
13:02	27.0	27.0	13:02	21.0	25.4	-
13:03	28.8	27.2	13:03	20.5	25.6	-
13:04	27.3	27.2	13:04	21.0	25.9	-
13:05	26.0	27.1	13:05	20.3	25.6	-
13:06	26.3	26.9	13:06	20.5	25.3	-
13:07	31.3	27.3	13:07	22.8	25.0	-
13:08	33.3	27.7	13:08	21.8	24.9	-
13:09	32.3	28.1	13:09	22.0	25.1	-
13:10	29.8	28.1	13:10	23.5	25.1	-
13:11	33.8	28.5	13:11	22.3	24.8	-
13:12	30.5	28.7	13:12	20.0	24.1	-
13:13	26.0	28.6	13:13	19.3	23.5	-
13:14	27.3	28.7	13:14	20.3	22.3	-
13:15	26.5	28.7	13:15	20.5	21.1	-
13:16	26.3	28.8	13:16	19.5	21.0	-
13:17	33.3	29.2	13:17	22.3	21.1	-
13:18	29.5	29.3	13:18	25.3	21.4	-
13:19	27.0	29.3	13:19	22.0	21.5	-
13:20	28.5	29.4	13:20	25.8	21.8	-
13:21	28.8	29.6	13:21	25.3	22.2	-
13:22	27.5	29.3	13:22	21.8	22.1	-
13:23	34.0	29.4	13:23	20.5	22.0	-
13:24	59.8	31.2	13:24	21.8	22.0	-
13:25	37.3	31.7	13:25	24.0	22.0	-
13:26	33.3	31.7	13:26	25.3	22.2	-
13:27	30.5	31.7	13:27	23.8	22.5	-
13:28	29.3	31.9	13:28	23.3	22.7	-
13:29	27.0	31.9	13:29	24.8	23.0	-
13:30	26.5	31.9	13:30	22.5	23.2	-
13:31	27.0	31.9	13:31	21.3	23.3	-
13:32	27.5	31.6	13:32	22.8	23.3	-
13:33	26.8	31.4	13:33	24.0	23.2	-
13:34	27.5	31.4	13:34	22.5	23.3	-
13:35	27.8	31.4	13:35	25.0	23.2	-
13:36	26.5	31.2	13:36	23.8	23.1	-
13:37	27.3	31.2	13:37	22.8	23.2	-
13:38	39.5	31.6	13:38	56.5	25.6	-
13:39	67.0	32.0	13:39	32.8	26.3	-
13:40	41.5	32.3	13:40	28.8	26.6	-
13:41	66.5	34.5	13:41	26.5	26.7	-
13:42	48.5	35.7	13:42	27.8	27.0	-
13:43	34.3	36.1	13:43	28.8	27.4	-
13:44	59.5	38.2	13:44	40.0	28.4	-
13:45	44.5	39.4	13:45	42.0	29.7	-
13:46	29.8	39.6	13:46	46.0	31.3	-
13:47	28.5	39.7	13:47	40.3	32.5	-
13:48	36.0	40.3	13:48	25.5	32.6	-
13:49	34.5	40.8	13:49	25.8	32.8	-
13:50	34.3	41.2	13:50	23.0	32.7	-
13:51	33.8	41.7	13:51	22.0	32.6	-
13:52	37.3	42.4	13:52	22.8	32.6	-

PARTICULATE DATA						
Upwind			Downwind			Exceeds Particulate Alarm Limit
Time	Concentration ($\mu\text{g}/\text{m}^3$)	15-Min Avg Concentration ($\mu\text{g}/\text{m}^3$)	Time	Concentration ($\mu\text{g}/\text{m}^3$)	15-Min Avg Concentration ($\mu\text{g}/\text{m}^3$)	
13:53	31.0	41.8	13:53	22.5	30.3	-
13:54	27.3	39.1	13:54	26.0	29.8	-
13:55	27.0	38.2	13:55	27.0	29.7	-
13:56	26.3	35.5	13:56	43.0	30.8	-
13:57	27.0	34.1	13:57	70.5	33.7	-
13:58	27.8	33.6	13:58	160.0	42.4	-
13:59	25.5	31.4	13:59	34.3	42.0	-
14:00	25.8	30.1	14:00	22.5	40.7	-
14:01	27.0	29.9	14:01	23.0	39.2	-
14:02	27.2	29.8	14:02	26.0	38.3	-
14:03	25.0	29.1	14:03	29.0	38.5	-
14:04	24.0	28.4	14:04	25.0	38.4	-
14:05	26.4	27.9	14:05	25.8	38.6	-
14:06	29.0	27.6	14:06	29.0	39.1	-
14:07	26.3	26.8	14:07	39.3	40.2	-
14:08	27.3	26.6	14:08	64.8	43.0	-
14:09	27.8	26.6	14:09	36.0	43.7	-
14:10	29.8	26.8	14:10	28.8	43.8	-
14:11	29.0	27.0	14:11	31.0	43.0	-
14:12	30.3	27.2	14:12	30.0	40.3	-
14:13	28.3	27.2	14:13	59.0	33.6	-
14:14	40.5	28.2	14:14	64.5	35.6	-
14:15	28.3	28.4	14:15	74.0	39.0	-
14:16	25.0	28.3	14:16	40.8	40.2	-
14:17	24.8	28.1	14:17	32.5	40.6	-
14:18	27.5	28.3	14:18	32.8	40.9	-
14:19	29.5	28.6	14:19	28.3	41.1	-
14:20	24.0	28.5	14:20	48.5	42.6	-
14:21	23.0	28.1	14:21	71.3	45.4	-
14:22	23.0	27.9	14:22	45.8	45.9	-
14:23	22.5	27.5	14:23	60.3	45.6	-
14:24	23.8	27.3	14:24	50.8	46.5	-
14:25	24.0	26.9	14:25	76.5	49.7	-
14:26	21.8	26.4	14:26	32.0	49.8	-
14:27	21.3	25.8	14:27	47.3	50.9	-
14:28	22.3	25.4	14:28	55.8	50.7	-
14:29	24.3	24.3	14:29	25.5	48.1	-
14:30	28.8	24.4	14:30	32.8	45.4	-
14:31	25.8	24.4	14:31	32.5	44.8	-
14:32	25.8	24.5	14:32	38.0	45.2	-
14:33	24.0	24.2	14:33	41.3	45.8	-
14:34	60.0	26.3	14:34	29.8	45.9	-
14:35	109.8	32.0	14:35	26.5	44.4	-
14:36	39.5	33.1	14:36	23.3	41.2	-
14:37	34.0	33.8	14:37	27.5	40.0	-
14:38	23.3	33.9	14:38	33.0	38.2	-
14:39	22.8	33.8	14:39	29.3	36.7	-
14:40	22.0	33.7	14:40	25.8	33.3	-
14:41	35.5	34.6	14:41	26.3	33.0	-
14:42	38.3	35.7	14:42	32.8	32.0	-
14:43	21.8	35.7	14:43	57.0	32.1	-

PARTICULATE DATA						
Upwind			Downwind			Exceeds Particulate Alarm Limit
Time	Concentration ($\mu\text{g}/\text{m}^3$)	15-Min Avg Concentration ($\mu\text{g}/\text{m}^3$)	Time	Concentration ($\mu\text{g}/\text{m}^3$)	15-Min Avg Concentration ($\mu\text{g}/\text{m}^3$)	
14:44	22.3	35.6	14:44	38.8	33.0	-
14:45	24.3	35.3	14:45	42.0	33.6	-
14:46	35.0	35.9	14:46	39.3	34.0	-
14:47	22.8	35.7	14:47	64.5	35.8	-
14:48	20.8	35.5	14:48	49.8	36.4	-
14:49	20.0	32.8	14:49	34.0	36.6	-
14:50	20.8	26.9	14:50	32.0	37.0	-
14:51	25.8	25.9	14:51	24.3	37.1	-
14:52	25.5	25.4	14:52	22.5	36.7	-
14:53	21.5	25.3	14:53	23.5	36.1	-
14:54	20.8	25.1	14:54	26.8	35.9	-
14:55	21.3	25.1	14:55	31.8	36.3	-
14:56	24.3	24.3	14:56	22.8	36.1	-
14:57	21.3	23.2	14:57	33.8	36.2	-
14:58	132.0	30.5	14:58	38.5	34.9	-
14:59	49.5	32.4	14:59	22.5	33.9	-
15:00	22.5	32.2	15:00	21.5	32.5	-
15:01	24.3	31.5	15:01	21.0	31.3	-
15:02	24.0	31.6	15:02	23.5	28.5	-
15:03	27.5	32.1	15:03	27.3	27.0	-
15:04	31.3	32.8	15:04	27.0	26.6	-
15:05	57.8	35.3	15:05	27.3	26.3	-
15:06	30.8	35.6	15:06	24.8	26.3	-
15:07	20.0	35.2	15:07	22.0	26.3	-
15:08	19.3	35.1	15:08	21.8	26.1	-
15:09	19.8	35.0	15:09	30.5	26.4	-
15:10	18.2	34.8	15:10	38.3	26.8	-
15:11	19.6	34.5	15:11	20.5	26.7	-
15:12	20.4	34.5	15:12	20.0	25.8	-
15:13	19.3	26.9	15:13	25.5	24.9	-
15:14	19.0	24.9	15:14	33.3	25.6	-
15:15	19.8	24.7	15:15	36.5	26.6	-
15:16	18.5	24.3	15:16	31.0	27.3	-
15:17	18.0	23.9	15:17	59.6	29.7	-
15:18	18.0	23.3	15:18	62.8	32.0	-
15:19	17.5	22.4	15:19	57.8	34.1	-
15:20	17.8	19.7	15:20	53.8	35.9	-
15:21	19.5	19.0	15:21	102.8	41.1	-
15:22	19.3	18.9	15:22	75.3	44.6	-
15:23	18.5	18.9	15:23	64.5	47.5	-
15:24	19.0	18.8	15:24	52.8	49.0	-
15:25	20.0	18.9	15:25	39.5	49.0	-
15:26	20.3	19.0	15:26	34.8	50.0	-
15:27	20.0	19.0	15:27	51.5	52.1	-
15:28	20.0	19.0	15:28	51.3	53.8	-
15:29	18.8	19.0	15:29	42.8	54.4	-
15:30	19.0	18.9	15:30	41.3	54.8	-
15:31	18.0	18.9	15:31	36.8	55.1	-
15:32	19.0	19.0	15:32	51.5	54.6	-
15:33	19.8	19.1	15:33	41.5	53.2	-
15:34	18.8	19.2	15:34	27.3	51.1	-

PARTICULATE DATA						
Upwind			Downwind			Exceeds Particulate Alarm Limit
Time	Concentration (ug/m ³)	15-Min Avg Concentration (ug/m ³)	Time	Concentration (ug/m ³)	15-Min Avg Concentration (ug/m ³)	
15:35	21.8	19.4	15:35	21.3	49.0	-
15:36	20.8	19.5	15:36	20.8	43.5	-
15:37	87.5	24.1	15:37	33.5	40.7	-
15:38	65.8	27.2	15:38	25.8	38.1	-
15:39	40.8	28.7	15:39	26.0	36.4	-
15:40	22.0	28.8	15:40	28.0	35.6	-
15:41	24.3	29.1	15:41	32.5	35.4	-
15:42	33.0	29.9	15:42	30.0	34.0	-
15:43	48.3	31.8	15:43	24.0	32.2	-
15:44	114.8	38.2	15:44	38.0	31.9	-
15:45	31.0	39.0	15:45	33.5	31.4	-
15:46	46.0	40.9	15:46	39.0	31.5	-
15:47	34.8	41.9	15:47	32.8	30.3	-
15:48	34.3	42.9	15:48	25.5	29.2	-
15:49	28.0	43.5	15:49	54.0	31.0	-
15:50	26.8	43.9	15:50	36.0	32.0	-
15:51	27.0	44.3	15:51	25.3	32.3	-
15:52	23.0	40.0	15:52	23.8	31.6	-
15:53	25.8	37.3	15:53	23.3	31.4	-
15:54	26.3	36.3	15:54	25.8	31.4	-
15:55	21.5	36.3	15:55	22.3	31.0	-
15:56	29.5	36.7	15:56	24.0	30.5	-
15:57	73.3	39.3	15:57	29.5	30.4	-
15:58	39.5	38.8	15:58	39.0	31.4	-
15:59	48.3	34.3	15:59	65.0	33.2	-
16:00	30.5	34.3	16:00	63.8	35.3	-
16:01	37.0	33.7	16:01	109.0	39.9	-
16:02	37.3	33.9	16:02	57.3	41.6	-
16:03	161.5	42.3	16:03	51.3	43.3	-
16:04	95.0	46.8	16:04	62.5	43.8	-
16:05	51.3	48.4	16:05	52.0	44.9	-
16:06	34.3	48.9	16:06	29.8	45.2	-
16:07	109.0	54.7	16:07	26.3	45.4	-
16:08	590.5	92.3	16:08	28.8	45.7	-
16:09	143.0	100.1	16:09	29.0	46.0	-
16:10	63.5	102.9	16:10	28.0	46.3	-
16:11	32.5	103.1	16:11	28.5	46.6	-
16:12	28.8	100.1	16:12	28.8	46.6	-
16:13	32.0	99.6	16:13	27.3	45.8	-
16:14	26.3	98.2	16:14	26.0	43.2	-
16:15	25.3	97.8	16:15	26.0	40.7	-
16:16	26.0	97.1	16:16	28.3	35.3	-
16:17	37.0	97.1	16:17	28.5	33.4	-
16:18	35.2	88.6	16:18	26.0	31.7	-
16:19	31.2	84.4	16:19	26.3	29.3	-
16:20	30.0	83.0	16:20	26.0	27.6	-
16:21	35.2	83.0	16:21	25.0	27.2	-
16:22	36.8	78.2	16:22	27.8	27.3	-
16:23	68.8	43.4	16:23	23.3	27.0	-
16:24	30.3	35.9	16:24	23.5	26.6	-
16:25	25.5	33.4	16:25	22.3	26.2	-

PARTICULATE DATA						
Upwind			Downwind			Exceeds Particulate Alarm Limit
Time	Concentration (ug/m ³)	15-Min Avg Concentration (ug/m ³)	Time	Concentration (ug/m ³)	15-Min Avg Concentration (ug/m ³)	
16:26	22.8	32.7	16:26	22.3	25.8	-
16:27	23.0	32.3	16:27	21.6	25.3	-
16:28	22.3	31.7	16:28	21.5	24.9	-
16:29	25.0	31.6	16:29	23.8	24.8	-
16:30	26.5	31.7	16:30	25.0	24.7	-
16:31	24.8	31.6	16:31	22.0	24.3	-
16:32	26.8	30.9	16:32	22.5	23.9	-
16:33	22.5	30.1	16:33	23.0	23.7	-
16:34	21.8	29.4	16:34	23.0	23.5	-
16:35	35.0	29.8	16:35	23.3	23.3	-
16:36	29.0	29.4	16:36	23.3	23.2	-
16:37	29.0	28.9	16:37	24.5	23.0	-
16:38	44.5	27.2	16:38	24.0	23.0	-
16:39	33.3	27.4	16:39	23.0	23.0	-
16:40	35.0	28.1	16:40	24.0	23.1	-
16:41	41.0	29.3	16:41	23.3	23.2	-
16:42	56.5	31.5	16:42	22.5	23.2	-
16:43	39.0	32.6	16:43	22.3	23.3	-
16:44	33.0	33.2	16:44	22.5	23.2	-
16:45	28.3	33.3	16:45	22.0	23.0	-
16:46	31.0	33.7	16:46	22.0	23.0	-
16:47	36.3	34.3	16:47	22.0	23.0	-
16:48	39.5	35.5	16:48	22.5	22.9	-
16:49	33.5	36.3	16:49	22.8	22.9	-
16:50	38.3	36.5	16:50	24.5	23.0	-
16:51	32.8	36.7	16:51	25.3	23.1	-
16:52	26.8	36.6	16:52	22.8	23.0	-
16:53	25.0	35.3	16:53	22.0	22.9	-
16:54	27.0	34.9	16:54	22.5	22.9	-
16:55	91.5	38.6	16:55	22.8	22.8	-
16:56	109.8	43.2	16:56	22.5	22.7	-
16:57	49.0	42.7	16:57	24.0	22.8	-
16:58	63.8	44.4	16:58	23.5	22.9	-
16:59	39.5	44.8	16:59	24.0	23.0	-
17:00	35.8	45.3	17:00	23.5	23.1	-
17:01	30.8	45.3	17:01	24.5	23.3	-
17:02	25.5	44.6	17:02	24.0	23.4	-
17:03	31.5	44.0	17:03	23.8	23.5	-
17:04	58.0	45.7	17:04	23.5	23.5	-
17:05	83.8	48.7	17:05	24.3	23.5	-
17:06	58.8	50.4	17:06	25.3	23.5	-
17:07	47.8	51.8	17:07	23.5	23.6	-
17:08	34.5	52.5	17:08	25.0	23.8	-
17:09	36.0	53.1	17:09	28.8	24.2	-
17:10	45.3	50.0	17:10	26.8	24.5	-
17:11	50.0	46.0	17:11	31.0	25.0	-
17:12	37.3	45.2	17:12	25.3	25.1	-
17:13	28.8	42.9	17:13	25.0	25.2	-
17:14	28.3	42.1	17:14	25.0	25.3	-
17:15	28.8	41.7	17:15	24.0	25.3	-

Thursday, August 18, 2022

Number of Instances Where Downwind VOCs Exceeds Upwind VOCs + 5 = 0
Number of Comparable Data Points = 591
Start Time: 7:10
End Time: 17:15

PID DATA

Upwind			Downwind			Exceeds VOC Alarm Limit
Time	Concentration (ppm)	15-Min Avg Concentration (ppm)	Time	Concentration (ppm)	15-Min Avg Concentration (ppm)	
7:10	0.0	-	7:10	0.0	-	-
7:11	0.0	-	7:11	0.0	-	-
7:12	0.0	-	7:12	0.0	-	-
7:13	0.0	-	7:13	0.0	-	-
7:14	0.0	-	7:14	0.0	-	-
7:15	0.0	-	7:15	0.0	-	-
7:16	0.0	-	7:16	0.0	-	-
7:17	0.0	-	7:17	0.0	-	-
7:18	0.0	-	7:18	0.0	-	-
7:19	0.0	-	7:19	0.0	-	-
7:20	0.0	-	7:20	0.0	-	-
7:21	0.0	-	7:21	0.0	-	-
7:22	0.0	-	7:22	0.0	-	-
7:23	0.0	-	7:23	0.0	-	-
7:24	0.0	-	7:24	0.0	-	-
7:25	0.0	0.0	7:25	0.0	0.0	-
7:26	0.0	0.0	7:26	0.0	0.0	-
7:27	0.0	0.0	7:27	0.0	0.0	-
7:28	0.0	0.0	7:28	0.0	0.0	-
7:29	0.0	0.0	7:29	0.0	0.0	-
7:30	0.0	0.0	7:30	0.0	0.0	-
7:31	0.0	0.0	7:31	0.0	0.0	-
7:32	0.0	0.0	7:32	0.0	0.0	-
7:33	0.0	0.0	7:33	0.0	0.0	-
7:34	0.0	0.0	7:34	0.0	0.0	-
7:35	0.0	0.0	7:35	0.0	0.0	-
7:36	0.0	0.0	7:36	0.0	0.0	-
7:37	0.0	0.0	7:37	0.0	0.0	-
7:38	0.0	0.0	7:38	0.0	0.0	-
7:39	0.0	0.0	7:39	0.0	0.0	-
7:40	0.0	0.0	7:40	0.0	0.0	-
7:41	0.0	0.0	7:41	0.0	0.0	-
7:42	0.0	0.0	7:42	0.0	0.0	-
7:43	0.0	0.0	7:43	0.0	0.0	-
7:44	0.0	0.0	7:44	0.0	0.0	-
7:45	0.0	0.0	7:45	0.0	0.0	-
7:46	0.0	0.0	7:46	0.0	0.0	-
7:47	0.0	0.0	7:47	0.0	0.0	-
7:48	0.0	0.0	7:48	0.0	0.0	-
7:49	0.0	0.0	7:49	0.0	0.0	-
7:50	0.0	0.0	7:50	0.0	0.0	-
7:51	0.0	0.0	7:51	0.0	0.0	-
7:52	0.0	0.0	7:52	0.0	0.0	-
7:53	0.0	0.0	7:53	0.0	0.0	-
7:54	0.0	0.0	7:54	0.0	0.0	-
7:55	0.0	0.0	7:55	0.0	0.0	-

PID DATA						
Upwind			Downwind			Exceeds VOC Alarm Limit
Time	Concentration (ppm)	15-Min Avg Concentration (ppm)	Time	Concentration (ppm)	15-Min Avg Concentration (ppm)	
7:56	0.0	0.0	7:56	0.0	0.0	-
7:57	0.0	0.0	7:57	0.0	0.0	-
7:58	0.0	0.0	7:58	0.0	0.0	-
7:59	0.0	0.0	7:59	0.0	0.0	-
8:00	0.0	0.0	8:00	0.0	0.0	-
8:01	0.0	0.0	8:01	0.0	0.0	-
8:02	0.0	0.0	8:02	0.0	0.0	-
8:03	0.0	0.0	8:03	0.0	0.0	-
8:04	0.0	0.0	8:04	0.0	0.0	-
8:05	0.0	0.0	8:05	0.0	0.0	-
8:06	0.0	0.0	8:06	0.0	0.0	-
8:07	0.0	0.0	8:07	0.0	0.0	-
8:08	0.0	0.0	8:08	0.0	0.0	-
8:09	0.0	0.0	8:09	0.0	0.0	-
8:10	0.0	0.0	8:10	0.0	0.0	-
8:11	0.0	0.0	8:11	0.0	0.0	-
8:12	0.0	0.0	8:12	0.0	0.0	-
8:13	0.0	0.0	8:13	0.0	0.0	-
8:14	0.0	0.0	8:14	0.0	0.0	-
8:15	0.0	0.0	8:15	0.0	0.0	-
8:16	0.0	0.0	8:16	0.0	0.0	-
8:17	0.0	0.0	8:17	0.0	0.0	-
8:18	0.0	0.0	8:18	0.0	0.0	-
8:19	0.0	0.0	8:19	0.0	0.0	-
8:20	0.0	0.0	8:20	0.0	0.0	-
8:21	0.0	0.0	8:21	0.0	0.0	-
8:22	0.0	0.0	8:22	0.0	0.0	-
8:23	0.0	0.0	8:23	0.0	0.0	-
8:24	0.0	0.0	8:24	0.0	0.0	-
8:25	0.0	0.0	8:25	0.0	0.0	-
8:26	0.0	0.0	8:26	0.0	0.0	-
8:27	0.0	0.0	8:27	0.0	0.0	-
8:28	0.0	0.0	8:28	0.0	0.0	-
8:29	0.0	0.0	8:29	0.0	0.0	-
8:30	0.0	0.0	8:30	0.0	0.0	-
8:31	0.0	0.0	8:31	0.0	0.0	-
8:32	0.0	0.0	8:32	0.0	0.0	-
8:33	0.0	0.0	8:33	0.0	0.0	-
8:34	0.0	0.0	8:34	0.0	0.0	-
8:35	0.0	0.0	8:35	0.0	0.0	-
8:36	0.0	0.0	8:36	0.0	0.0	-
8:37	0.0	0.0	8:37	0.0	0.0	-
8:38	0.0	0.0	8:38	0.0	0.0	-
8:39	0.0	0.0	8:39	0.0	0.0	-
8:40	0.0	0.0	8:40	0.0	0.0	-
8:41	0.0	0.0	8:41	0.0	0.0	-
8:42	0.0	0.0	8:42	0.0	0.0	-
8:43	0.0	0.0	8:43	0.0	0.0	-
8:44	0.0	0.0	8:44	0.0	0.0	-
8:45	0.0	0.0	8:45	0.0	0.0	-
8:46	0.0	0.0	8:46	0.0	0.0	-

PID DATA						
Upwind			Downwind			Exceeds VOC Alarm Limit
Time	Concentration (ppm)	15-Min Avg Concentration (ppm)	Time	Concentration (ppm)	15-Min Avg Concentration (ppm)	
8:47	0.0	0.0	8:47	0.0	0.0	-
8:48	0.0	0.0	8:48	0.0	0.0	-
8:49	0.0	0.0	8:49	0.0	0.0	-
8:50	0.0	0.0	8:50	0.0	0.0	-
8:51	0.0	0.0	8:51	0.0	0.0	-
8:52	0.0	0.0	8:52	0.0	0.0	-
8:53	0.0	0.0	8:53	0.0	0.0	-
8:54	0.0	0.0	8:54	0.0	0.0	-
8:55	0.0	0.0	8:55	0.0	0.0	-
8:56	0.0	0.0	8:56	0.0	0.0	-
8:57	0.0	0.0	8:57	0.0	0.0	-
8:58	0.0	0.0	8:58	0.0	0.0	-
8:59	0.0	0.0	8:59	0.0	0.0	-
9:00	0.0	0.0	9:00	0.0	0.0	-
9:01	0.0	0.0	9:01	0.0	0.0	-
9:02	0.0	0.0	9:02	0.0	0.0	-
9:03	0.0	0.0	9:03	0.0	0.0	-
9:04	0.0	0.0	9:04	0.0	0.0	-
9:05	0.0	0.0	9:05	0.0	0.0	-
9:06	0.0	0.0	9:06	0.0	0.0	-
9:07	0.0	0.0	9:07	0.0	0.0	-
9:08	0.0	0.0	9:08	0.0	0.0	-
9:09	0.0	0.0	9:09	0.0	0.0	-
9:10	0.0	0.0	9:10	0.0	0.0	-
9:11	0.0	0.0	9:11	0.0	0.0	-
9:12	0.0	0.0	9:12	0.0	0.0	-
9:13	0.0	0.0	9:13	0.0	0.0	-
9:14	0.0	0.0	9:14	0.0	0.0	-
9:15	0.0	0.0	9:15	0.0	0.0	-
9:16	0.0	0.0	9:16	0.0	0.0	-
9:17	0.0	0.0	9:17	0.0	0.0	-
9:18	0.0	0.0	9:18	0.0	0.0	-
9:19	0.0	0.0	9:19	0.0	0.0	-
9:20	0.0	0.0	9:20	0.0	0.0	-
9:21	0.0	0.0	9:21	0.0	0.0	-
9:22	0.0	0.0	9:22	0.0	0.0	-
9:23	0.0	0.0	9:23	0.0	0.0	-
9:24	0.0	0.0	9:24	0.0	0.0	-
9:25	0.0	0.0	9:25	0.0	0.0	-
9:26	0.0	0.0	9:26	0.0	0.0	-
9:27	0.0	0.0	9:27	0.0	0.0	-
9:28	0.0	0.0	9:28	0.0	0.0	-
9:29	0.0	0.0	9:29	0.0	0.0	-
9:30	0.0	0.0	9:30	0.0	0.0	-
9:31	0.0	0.0	9:31	0.0	0.0	-
9:32	0.0	0.0	9:32	0.0	0.0	-
9:33	0.0	0.0	9:33	0.0	0.0	-
9:34	0.0	0.0	9:34	0.0	0.0	-
9:35	0.0	0.0	9:35	0.0	0.0	-
9:36	0.0	0.0	9:36	0.0	0.0	-
9:37	0.0	0.0	9:37	0.0	0.0	-

PID DATA						
Upwind			Downwind			Exceeds VOC Alarm Limit
Time	Concentration (ppm)	15-Min Avg Concentration (ppm)	Time	Concentration (ppm)	15-Min Avg Concentration (ppm)	
9:38	0.0	0.0	9:38	0.0	0.0	-
9:39	0.0	0.0	9:39	0.0	0.0	-
9:40	0.0	0.0	9:40	0.0	0.0	-
9:41	0.0	0.0	9:41	0.0	0.0	-
9:42	0.0	0.0	9:42	0.0	0.0	-
9:43	0.0	0.0	9:43	0.0	0.0	-
9:44	0.0	0.0	9:44	0.0	0.0	-
9:45	0.0	0.0	9:45	0.0	0.0	-
9:46	0.0	0.0	9:46	0.0	0.0	-
9:47	0.0	0.0	9:47	0.0	0.0	-
9:48	0.0	0.0	9:48	0.0	0.0	-
9:49	0.0	0.0	9:49	0.0	0.0	-
9:50	0.0	0.0	9:50	0.0	0.0	-
9:51	0.0	0.0	9:51	0.0	0.0	-
9:52	0.0	0.0	9:52	0.0	0.0	-
9:53	0.0	0.0	9:53	0.0	0.0	-
9:54	0.0	0.0	9:54	0.0	0.0	-
9:55	0.0	0.0	9:55	0.0	0.0	-
9:56	0.0	0.0	9:56	0.0	0.0	-
9:57	0.0	0.0	9:57	0.0	0.0	-
9:58	0.0	0.0	9:58	0.0	0.0	-
9:59	0.0	0.0	9:59	0.0	0.0	-
10:00	0.0	0.0	10:00	0.0	0.0	-
10:01	0.0	0.0	10:01	0.0	0.0	-
10:02	0.0	0.0	10:02	0.0	0.0	-
10:03	0.0	0.0	10:03	0.0	0.0	-
10:04	0.0	0.0	10:04	0.0	0.0	-
10:05	0.0	0.0	10:05	0.0	0.0	-
10:06	0.0	0.0	10:06	0.0	0.0	-
10:07	0.0	0.0	10:07	0.0	0.0	-
10:08	0.0	0.0	10:08	0.0	0.0	-
10:09	0.0	0.0	10:09	0.0	0.0	-
10:10	0.0	0.0	10:10	0.0	0.0	-
10:11	0.0	0.0	10:11	0.0	0.0	-
10:12	0.1	0.0	10:12	0.0	0.0	-
10:13	0.0	0.0	10:13	0.0	0.0	-
10:14	0.0	0.0	10:14	0.0	0.0	-
10:15	0.0	0.0	10:15	0.0	0.0	-
10:16	0.1	0.0	10:16	0.0	0.0	-
10:17	0.1	0.0	10:17	0.0	0.0	-
10:18	0.1	0.0	10:18	0.0	0.0	-
10:19	0.1	0.0	10:19	0.0	0.0	-
10:20	0.1	0.0	10:20	0.0	0.0	-
10:21	0.1	0.0	10:21	0.0	0.0	-
10:22	0.1	0.1	10:22	0.0	0.0	-
10:23	0.1	0.1	10:23	0.0	0.0	-
10:24	0.1	0.1	10:24	0.0	0.0	-
10:25	0.1	0.1	10:25	0.0	0.0	-
10:26	0.1	0.1	10:26	0.0	0.0	-
10:27	0.1	0.1	10:27	0.0	0.0	-
10:28	0.1	0.1	10:28	0.0	0.0	-

PID DATA						
Upwind			Downwind			Exceeds VOC Alarm Limit
Time	Concentration (ppm)	15-Min Avg Concentration (ppm)	Time	Concentration (ppm)	15-Min Avg Concentration (ppm)	
10:29	0.1	0.1	10:29	0.0	0.0	-
10:30	0.1	0.1	10:30	0.0	0.0	-
10:31	0.1	0.1	10:31	0.0	0.0	-
10:32	0.1	0.1	10:32	0.0	0.0	-
10:33	0.1	0.1	10:33	0.0	0.0	-
10:34	0.1	0.1	10:34	0.0	0.0	-
10:35	0.1	0.1	10:35	0.0	0.0	-
10:36	0.1	0.1	10:36	0.0	0.0	-
10:37	0.1	0.1	10:37	0.0	0.0	-
10:38	0.1	0.1	10:38	0.0	0.0	-
10:39	0.1	0.1	10:39	0.0	0.0	-
10:40	0.1	0.1	10:40	0.0	0.0	-
10:41	0.1	0.1	10:41	0.0	0.0	-
10:42	0.1	0.1	10:42	0.0	0.0	-
10:43	0.1	0.1	10:43	0.0	0.0	-
10:44	0.1	0.1	10:44	0.0	0.0	-
10:45	0.1	0.1	10:45	0.0	0.0	-
10:46	0.1	0.1	10:46	0.0	0.0	-
10:47	0.1	0.1	10:47	0.0	0.0	-
10:48	0.1	0.1	10:48	0.0	0.0	-
10:49	0.1	0.1	10:49	0.0	0.0	-
10:50	0.1	0.1	10:50	0.0	0.0	-
10:51	0.1	0.1	10:51	0.0	0.0	-
10:52	0.1	0.1	10:52	0.0	0.0	-
10:53	0.1	0.1	10:53	0.0	0.0	-
10:54	0.1	0.1	10:54	0.0	0.0	-
10:55	0.1	0.1	10:55	0.0	0.0	-
10:56	0.1	0.1	10:56	0.0	0.0	-
10:57	0.1	0.1	10:57	0.0	0.0	-
10:58	0.1	0.1	10:58	0.0	0.0	-
10:59	0.1	0.1	10:59	0.0	0.0	-
11:00	0.1	0.1	11:00	0.0	0.0	-
11:01	0.1	0.1	11:01	0.0	0.0	-
11:02	0.1	0.1	11:02	0.0	0.0	-
11:03	0.1	0.1	11:03	0.0	0.0	-
11:04	0.1	0.1	11:04	0.0	0.0	-
11:05	0.1	0.1	11:05	0.0	0.0	-
11:06	0.1	0.1	11:06	0.0	0.0	-
11:07	0.1	0.1	11:07	0.0	0.0	-
11:08	0.1	0.1	11:08	0.0	0.0	-
11:09	0.1	0.1	11:09	0.0	0.0	-
11:10	0.1	0.1	11:10	0.0	0.0	-
11:11	0.1	0.1	11:11	0.0	0.0	-
11:12	0.1	0.1	11:12	0.0	0.0	-
11:13	0.1	0.1	11:13	0.0	0.0	-
11:14	0.1	0.1	11:14	0.0	0.0	-
11:15	0.1	0.1	11:15	0.0	0.0	-
11:16	0.1	0.1	11:16	0.0	0.0	-
11:17	0.1	0.1	11:17	0.0	0.0	-
11:18	0.1	0.1	11:18	0.0	0.0	-
11:19	0.1	0.1	11:19	0.0	0.0	-

PID DATA						
Upwind			Downwind			Exceeds VOC Alarm Limit
Time	Concentration (ppm)	15-Min Avg Concentration (ppm)	Time	Concentration (ppm)	15-Min Avg Concentration (ppm)	
11:20	0.1	0.1	11:20	0.0	0.0	-
11:21	0.1	0.1	11:21	0.0	0.0	-
11:22	0.1	0.1	11:22	0.0	0.0	-
11:23	0.1	0.1	11:23	0.0	0.0	-
11:24	0.1	0.1	11:24	0.0	0.0	-
11:25	0.1	0.1	11:25	0.0	0.0	-
11:26	0.1	0.1	11:26	0.0	0.0	-
11:27	0.1	0.1	11:27	0.0	0.0	-
11:28	0.1	0.1	11:28	0.0	0.0	-
11:29	0.1	0.1	11:29	0.0	0.0	-
11:30	0.1	0.1	11:30	0.0	0.0	-
11:31	0.1	0.1	11:31	0.0	0.0	-
11:32	0.1	0.1	11:32	0.0	0.0	-
11:33	0.1	0.1	11:33	0.0	0.0	-
11:34	0.1	0.1	11:34	0.0	0.0	-
11:35	0.1	0.1	11:35	0.0	0.0	-
11:36	0.1	0.1	11:36	0.0	0.0	-
11:37	0.1	0.1	11:37	0.0	0.0	-
11:38	0.1	0.1	11:38	0.0	0.0	-
11:39	0.1	0.1	11:39	0.0	0.0	-
11:40	0.1	0.1	11:40	0.0	0.0	-
11:41	0.1	0.1	11:41	0.0	0.0	-
11:42	0.1	0.1	11:42	0.0	0.0	-
11:43	0.1	0.1	11:43	0.0	0.0	-
11:44	0.1	0.1	11:44	0.0	0.0	-
11:45	0.1	0.1	11:45	0.0	0.0	-
11:46	0.1	0.1	11:46	0.0	0.0	-
11:47	0.1	0.1	11:47	0.0	0.0	-
11:48	0.1	0.1	11:48	0.0	0.0	-
11:49	0.1	0.1	11:49	0.0	0.0	-
11:50	0.1	0.1	11:50	0.0	0.0	-
11:51	0.1	0.1	11:51	0.0	0.0	-
11:52	0.1	0.1	11:52	0.0	0.0	-
11:53	0.1	0.1	11:53	0.0	0.0	-
11:54	0.1	0.1	11:54	0.0	0.0	-
11:55	0.1	0.1	11:55	0.0	0.0	-
11:56	0.1	0.1	11:56	0.0	0.0	-
11:57	0.1	0.1	11:57	0.0	0.0	-
11:58	0.1	0.1	11:58	0.0	0.0	-
11:59	0.1	0.1	11:59	0.0	0.0	-
12:00	0.1	0.1	12:00	0.0	0.0	-
12:01	0.1	0.1	12:01	0.0	0.0	-
12:02	0.1	0.1	12:02	0.0	0.0	-
12:03	0.1	0.1	12:03	0.0	0.0	-
12:04	0.1	0.1	12:04	0.0	0.0	-
12:05	0.1	0.1	12:05	0.0	0.0	-
12:06	0.1	0.1	12:06	0.0	0.0	-
12:07	0.1	0.1	12:07	0.0	0.0	-
12:08	0.1	0.1	12:08	0.0	0.0	-
12:09	0.1	0.1	12:09	0.0	0.0	-
12:10	0.1	0.1	12:10	0.0	0.0	-

PID DATA						
Upwind			Downwind			Exceeds VOC Alarm Limit
Time	Concentration (ppm)	15-Min Avg Concentration (ppm)	Time	Concentration (ppm)	15-Min Avg Concentration (ppm)	
12:11	0.1	0.1	12:11	0.0	0.0	-
12:12	0.1	0.1	12:12	0.0	0.0	-
12:13	0.1	0.1	12:13	0.0	0.0	-
12:14	0.1	0.1	12:14	0.0	0.0	-
12:15	0.1	0.1	12:15	0.0	0.0	-
12:16	0.1	0.1	12:16	0.0	0.0	-
12:17	0.1	0.1	12:17	0.0	0.0	-
12:18	0.1	0.1	12:18	0.0	0.0	-
12:19	0.1	0.1	12:19	0.0	0.0	-
12:20	0.1	0.1	12:20	0.0	0.0	-
12:21	0.1	0.1	12:21	0.0	0.0	-
12:22	0.1	0.1	12:22	0.0	0.0	-
12:23	0.1	0.1	12:23	0.0	0.0	-
12:24	0.1	0.1	12:24	0.0	0.0	-
12:25	0.1	0.1	12:25	0.0	0.0	-
12:26	0.1	0.1	12:26	0.0	0.0	-
12:27	0.1	0.1	12:27	0.0	0.0	-
12:28	0.1	0.1	12:28	0.0	0.0	-
12:29	0.1	0.1	12:29	0.0	0.0	-
12:30	0.1	0.1	12:30	0.0	0.0	-
12:31	0.1	0.1	12:31	0.0	0.0	-
12:32	0.1	0.1	12:32	0.0	0.0	-
12:33	0.1	0.1	12:33	0.0	0.0	-
12:34	0.1	0.1	12:34	0.0	0.0	-
12:35	0.1	0.1	12:35	0.0	0.0	-
12:36	0.1	0.1	12:36	0.0	0.0	-
12:37	0.1	0.1	12:37	0.0	0.0	-
12:38	0.1	0.1	12:38	0.0	0.0	-
12:39	0.1	0.1	12:39	0.0	0.0	-
12:40	0.1	0.1	12:40	0.0	0.0	-
12:41	0.1	0.1	12:41	0.0	0.0	-
12:42	0.1	0.1	12:42	0.0	0.0	-
12:43	0.1	0.1	12:43	0.0	0.0	-
12:44	0.1	0.1	12:44	0.0	0.0	-
12:45	0.1	0.1	12:45	0.0	0.0	-
12:46	0.1	0.1	12:46	0.0	0.0	-
12:47	0.1	0.1	12:47	0.0	0.0	-
12:48	0.1	0.1	12:48	0.0	0.0	-
12:49	0.1	0.1	12:49	0.0	0.0	-
12:50	0.1	0.1	12:50	0.0	0.0	-
12:51	0.1	0.1	12:51	0.0	0.0	-
12:52	0.1	0.1	12:52	0.0	0.0	-
12:53	0.1	0.1	12:53	0.0	0.0	-
12:54	0.1	0.1	12:54	0.0	0.0	-
12:55	0.1	0.1	12:55	0.0	0.0	-
12:56	0.1	0.1	12:56	0.0	0.0	-
12:57	0.1	0.1	12:57	0.0	0.0	-
12:58	0.0	0.1	12:58	0.0	0.0	-
12:59	0.0	0.1	12:59	0.0	0.0	-
13:00	0.0	0.1	13:00	0.0	0.0	-
13:01	0.0	0.1	13:01	0.0	0.0	-

PID DATA						
Upwind			Downwind			Exceeds VOC Alarm Limit
Time	Concentration (ppm)	15-Min Avg Concentration (ppm)	Time	Concentration (ppm)	15-Min Avg Concentration (ppm)	
13:02	0.0	0.1	13:02	0.0	0.0	-
13:03	0.0	0.0	13:03	0.0	0.0	-
13:04	0.0	0.0	13:04	0.0	0.0	-
13:05	0.0	0.0	13:05	0.0	0.0	-
13:06	0.0	0.0	13:06	0.0	0.0	-
13:07	0.0	0.0	13:07	0.0	0.0	-
13:08	0.0	0.0	13:08	0.0	0.0	-
13:09	0.0	0.0	13:09	0.0	0.0	-
13:10	0.0	0.0	13:10	0.0	0.0	-
13:11	0.0	0.0	13:11	0.0	0.0	-
13:12	0.0	0.0	13:12	0.0	0.0	-
13:13	0.0	0.0	13:13	0.0	0.0	-
13:14	0.0	0.0	13:14	0.0	0.0	-
13:15	0.0	0.0	13:15	0.0	0.0	-
13:16	0.0	0.0	13:16	0.0	0.0	-
13:17	0.0	0.0	13:17	0.0	0.0	-
13:18	0.0	0.0	13:18	0.0	0.0	-
13:19	0.0	0.0	13:19	0.0	0.0	-
13:20	0.0	0.0	13:20	0.0	0.0	-
13:21	0.0	0.0	13:21	0.0	0.0	-
13:22	0.0	0.0	13:22	0.0	0.0	-
13:23	0.0	0.0	13:23	0.0	0.0	-
13:24	0.0	0.0	13:24	0.0	0.0	-
13:25	0.0	0.0	13:25	0.0	0.0	-
13:26	0.0	0.0	13:26	0.0	0.0	-
13:27	0.0	0.0	13:27	0.0	0.0	-
13:28	0.0	0.0	13:28	0.0	0.0	-
13:29	0.0	0.0	13:29	0.0	0.0	-
13:30	0.0	0.0	13:30	0.0	0.0	-
13:31	0.0	0.0	13:31	0.0	0.0	-
13:32	0.0	0.0	13:32	0.0	0.0	-
13:33	0.0	0.0	13:33	0.0	0.0	-
13:34	0.0	0.0	13:34	0.0	0.0	-
13:35	0.0	0.0	13:35	0.0	0.0	-
13:36	0.0	0.0	13:36	0.0	0.0	-
13:37	0.0	0.0	13:37	0.0	0.0	-
13:38	0.0	0.0	13:38	0.0	0.0	-
13:39	0.0	0.0	13:39	0.0	0.0	-
13:40	0.0	0.0	13:40	0.0	0.0	-
13:41	0.0	0.0	13:41	0.0	0.0	-
13:42	0.0	0.0	13:42	0.0	0.0	-
13:43	0.0	0.0	13:43	0.0	0.0	-
13:44	0.0	0.0	13:44	0.0	0.0	-
13:45	0.0	0.0	13:45	0.0	0.0	-
13:46	0.0	0.0	13:46	0.0	0.0	-
13:47	0.0	0.0	13:47	0.0	0.0	-
13:48	0.0	0.0	13:48	0.0	0.0	-
13:49	0.0	0.0	13:49	0.0	0.0	-
13:50	0.0	0.0	13:50	0.0	0.0	-
13:51	0.0	0.0	13:51	0.0	0.0	-
13:52	0.0	0.0	13:52	0.0	0.0	-

PID DATA						
Upwind			Downwind			Exceeds VOC Alarm Limit
Time	Concentration (ppm)	15-Min Avg Concentration (ppm)	Time	Concentration (ppm)	15-Min Avg Concentration (ppm)	
13:53	0.0	0.0	13:53	0.0	0.0	-
13:54	0.0	0.0	13:54	0.0	0.0	-
13:55	0.0	0.0	13:55	0.0	0.0	-
13:56	0.0	0.0	13:56	0.0	0.0	-
13:57	0.0	0.0	13:57	0.0	0.0	-
13:58	0.0	0.0	13:58	0.0	0.0	-
13:59	0.0	0.0	13:59	0.0	0.0	-
14:00	0.0	0.0	14:00	0.0	0.0	-
14:01	0.0	0.0	14:01	0.0	0.0	-
14:02	0.0	0.0	14:02	0.0	0.0	-
14:03	0.0	0.0	14:03	0.0	0.0	-
14:04	0.0	0.0	14:04	0.0	0.0	-
14:05	0.0	0.0	14:05	0.0	0.0	-
14:06	0.0	0.0	14:06	0.0	0.0	-
14:07	0.0	0.0	14:07	0.0	0.0	-
14:08	0.0	0.0	14:08	0.0	0.0	-
14:09	0.0	0.0	14:09	0.0	0.0	-
14:10	0.0	0.0	14:10	0.0	0.0	-
14:11	0.0	0.0	14:11	0.0	0.0	-
14:12	0.0	0.0	14:12	0.0	0.0	-
14:13	0.0	0.0	14:13	0.0	0.0	-
14:14	0.0	0.0	14:14	0.0	0.0	-
14:15	0.0	0.0	14:15	0.0	0.0	-
14:16	0.0	0.0	14:16	0.0	0.0	-
14:17	0.0	0.0	14:17	0.0	0.0	-
14:18	0.0	0.0	14:18	0.0	0.0	-
14:19	0.0	0.0	14:19	0.0	0.0	-
14:20	0.0	0.0	14:20	0.0	0.0	-
14:21	0.0	0.0	14:21	0.0	0.0	-
14:22	0.0	0.0	14:22	0.0	0.0	-
14:23	0.0	0.0	14:23	0.0	0.0	-
14:24	0.0	0.0	14:24	0.0	0.0	-
14:25	0.0	0.0	14:25	0.0	0.0	-
14:26	0.0	0.0	14:26	0.0	0.0	-
14:27	0.0	0.0	14:27	0.0	0.0	-
14:28	0.1	0.0	14:28	0.0	0.0	-
14:29	0.5	0.0	14:29	0.0	0.0	-
14:30	0.4	0.1	14:30	0.0	0.0	-
14:31	0.2	0.1	14:31	0.0	0.0	-
14:32	0.0	0.1	14:32	0.0	0.0	-
14:33	0.0	0.1	14:33	0.0	0.0	-
14:34	0.0	0.1	14:34	0.0	0.0	-
14:35	0.0	0.1	14:35	0.0	0.0	-
14:36	0.0	0.1	14:36	0.0	0.0	-
14:37	0.0	0.1	14:37	0.0	0.0	-
14:38	0.0	0.1	14:38	0.0	0.0	-
14:39	0.0	0.1	14:39	0.0	0.0	-
14:40	0.0	0.1	14:40	0.0	0.0	-
14:41	0.0	0.1	14:41	0.0	0.0	-
14:42	0.0	0.1	14:42	0.0	0.0	-
14:43	0.0	0.1	14:43	0.0	0.0	-

PID DATA						
Upwind			Downwind			Exceeds VOC Alarm Limit
Time	Concentration (ppm)	15-Min Avg Concentration (ppm)	Time	Concentration (ppm)	15-Min Avg Concentration (ppm)	
14:44	0.0	0.0	14:44	0.0	0.0	-
14:45	0.0	0.0	14:45	0.0	0.0	-
14:46	0.0	0.0	14:46	0.0	0.0	-
14:47	0.0	0.0	14:47	0.0	0.0	-
14:48	0.0	0.0	14:48	0.0	0.0	-
14:49	0.0	0.0	14:49	0.0	0.0	-
14:50	0.0	0.0	14:50	0.0	0.0	-
14:51	0.0	0.0	14:51	0.0	0.0	-
14:52	0.0	0.0	14:52	0.0	0.0	-
14:53	0.0	0.0	14:53	0.0	0.0	-
14:54	0.0	0.0	14:54	0.0	0.0	-
14:55	0.0	0.0	14:55	0.0	0.0	-
14:56	0.0	0.0	14:56	0.0	0.0	-
14:57	0.0	0.0	14:57	0.0	0.0	-
14:58	0.0	0.0	14:58	0.0	0.0	-
14:59	0.0	0.0	14:59	0.0	0.0	-
15:00	0.0	0.0	15:00	0.0	0.0	-
15:01	0.0	0.0	15:01	0.0	0.0	-
15:02	0.0	0.0	15:02	0.0	0.0	-
15:03	0.0	0.0	15:03	0.0	0.0	-
15:04	0.0	0.0	15:04	0.0	0.0	-
15:05	0.0	0.0	15:05	0.0	0.0	-
15:06	0.0	0.0	15:06	0.0	0.0	-
15:07	0.0	0.0	15:07	0.0	0.0	-
15:08	0.0	0.0	15:08	0.0	0.0	-
15:09	0.0	0.0	15:09	0.0	0.0	-
15:10	0.0	0.0	15:10	0.0	0.0	-
15:11	0.0	0.0	15:11	0.0	0.0	-
15:12	0.0	0.0	15:12	0.0	0.0	-
15:13	0.0	0.0	15:13	0.0	0.0	-
15:14	0.0	0.0	15:14	0.0	0.0	-
15:15	0.0	0.0	15:15	0.0	0.0	-
15:16	0.0	0.0	15:16	0.0	0.0	-
15:17	0.0	0.0	15:17	0.0	0.0	-
15:18	0.0	0.0	15:18	0.0	0.0	-
15:19	0.0	0.0	15:19	0.0	0.0	-
15:20	0.0	0.0	15:20	0.0	0.0	-
15:21	0.0	0.0	15:21	0.0	0.0	-
15:22	0.0	0.0	15:22	0.0	0.0	-
15:23	0.0	0.0	15:23	0.0	0.0	-
15:24	0.0	0.0	15:24	0.0	0.0	-
15:25	0.0	0.0	15:25	0.0	0.0	-
15:26	0.0	0.0	15:26	0.0	0.0	-
15:27	0.0	0.0	15:27	0.0	0.0	-
15:28	0.0	0.0	15:28	0.0	0.0	-
15:29	0.0	0.0	15:29	0.0	0.0	-
15:30	0.0	0.0	15:30	0.0	0.0	-
15:31	0.0	0.0	15:31	0.0	0.0	-
15:32	0.0	0.0	15:32	0.0	0.0	-
15:33	0.0	0.0	15:33	0.0	0.0	-
15:34	0.0	0.0	15:34	0.0	0.0	-

PID DATA						
Upwind			Downwind			Exceeds VOC Alarm Limit
Time	Concentration (ppm)	15-Min Avg Concentration (ppm)	Time	Concentration (ppm)	15-Min Avg Concentration (ppm)	
15:35	0.0	0.0	15:35	0.0	0.0	-
15:36	0.0	0.0	15:36	0.0	0.0	-
15:37	0.0	0.0	15:37	0.0	0.0	-
15:38	0.0	0.0	15:38	0.0	0.0	-
15:39	0.0	0.0	15:39	0.0	0.0	-
15:40	0.0	0.0	15:40	0.0	0.0	-
15:41	0.0	0.0	15:41	0.0	0.0	-
15:42	0.0	0.0	15:42	0.0	0.0	-
15:43	0.0	0.0	15:43	0.0	0.0	-
15:44	0.0	0.0	15:44	0.0	0.0	-
15:45	0.0	0.0	15:45	0.0	0.0	-
15:46	0.0	0.0	15:46	0.0	0.0	-
15:47	0.0	0.0	15:47	0.0	0.0	-
15:48	0.0	0.0	15:48	0.0	0.0	-
15:49	0.0	0.0	15:49	0.0	0.0	-
15:50	0.0	0.0	15:50	0.0	0.0	-
15:51	0.0	0.0	15:51	0.0	0.0	-
15:52	0.0	0.0	15:52	0.0	0.0	-
15:53	0.0	0.0	15:53	0.0	0.0	-
15:54	0.0	0.0	15:54	0.0	0.0	-
15:55	0.0	0.0	15:55	0.0	0.0	-
15:56	0.0	0.0	15:56	0.0	0.0	-
15:57	0.0	0.0	15:57	0.0	0.0	-
15:58	0.0	0.0	15:58	0.0	0.0	-
15:59	0.0	0.0	15:59	0.0	0.0	-
16:00	0.0	0.0	16:00	0.0	0.0	-
16:01	0.0	0.0	16:01	0.0	0.0	-
16:02	0.0	0.0	16:02	0.0	0.0	-
16:03	0.0	0.0	16:03	0.0	0.0	-
16:04	0.0	0.0	16:04	0.0	0.0	-
16:05	0.0	0.0	16:05	0.0	0.0	-
16:06	0.0	0.0	16:06	0.0	0.0	-
16:07	0.0	0.0	16:07	0.0	0.0	-
16:08	0.0	0.0	16:08	0.0	0.0	-
16:09	0.0	0.0	16:09	0.0	0.0	-
16:10	0.0	0.0	16:10	0.0	0.0	-
16:11	0.0	0.0	16:11	0.0	0.0	-
16:12	0.0	0.0	16:12	0.0	0.0	-
16:13	0.0	0.0	16:13	0.0	0.0	-
16:14	0.0	0.0	16:14	0.0	0.0	-
16:15	0.0	0.0	16:15	0.0	0.0	-
16:16	0.0	0.0	16:16	0.0	0.0	-
16:17	0.0	0.0	16:17	0.0	0.0	-
16:18	0.0	0.0	16:18	0.0	0.0	-
16:19	0.0	0.0	16:19	0.0	0.0	-
16:20	0.0	0.0	16:20	0.0	0.0	-
16:21	0.0	0.0	16:21	0.0	0.0	-
16:22	0.0	0.0	16:22	0.0	0.0	-
16:23	0.0	0.0	16:23	0.0	0.0	-
16:24	0.0	0.0	16:24	0.0	0.0	-
16:25	0.0	0.0	16:25	0.0	0.0	-

PID DATA						
Upwind			Downwind			Exceeds VOC Alarm Limit
Time	Concentration (ppm)	15-Min Avg Concentration (ppm)	Time	Concentration (ppm)	15-Min Avg Concentration (ppm)	
16:26	0.0	0.0	16:26	0.0	0.0	-
16:27	0.0	0.0	16:27	0.0	0.0	-
16:28	0.0	0.0	16:28	0.0	0.0	-
16:29	0.0	0.0	16:29	0.0	0.0	-
16:30	0.0	0.0	16:30	0.0	0.0	-
16:31	0.0	0.0	16:31	0.0	0.0	-
16:32	0.0	0.0	16:32	0.0	0.0	-
16:33	0.0	0.0	16:33	0.0	0.0	-
16:34	0.0	0.0	16:34	0.0	0.0	-
16:35	0.0	0.0	16:35	0.0	0.0	-
16:36	0.0	0.0	16:36	0.0	0.0	-
16:37	0.0	0.0	16:37	0.0	0.0	-
16:38	0.0	0.0	16:38	0.0	0.0	-
16:39	0.0	0.0	16:39	0.0	0.0	-
16:40	0.0	0.0	16:40	0.0	0.0	-
16:41	0.0	0.0	16:41	0.0	0.0	-
16:42	0.0	0.0	16:42	0.0	0.0	-
16:43	0.0	0.0	16:43	0.0	0.0	-
16:44	0.0	0.0	16:44	0.0	0.0	-
16:45	0.0	0.0	16:45	0.0	0.0	-
16:46	0.0	0.0	16:46	0.0	0.0	-
16:47	0.0	0.0	16:47	0.0	0.0	-
16:48	0.0	0.0	16:48	0.0	0.0	-
16:49	0.0	0.0	16:49	0.0	0.0	-
16:50	0.0	0.0	16:50	0.0	0.0	-
16:51	0.0	0.0	16:51	0.0	0.0	-
16:52	0.0	0.0	16:52	0.0	0.0	-
16:53	0.0	0.0	16:53	0.0	0.0	-
16:54	0.0	0.0	16:54	0.0	0.0	-
16:55	0.0	0.0	16:55	0.0	0.0	-
16:56	0.0	0.0	16:56	0.0	0.0	-
16:57	0.0	0.0	16:57	0.0	0.0	-
16:58	0.0	0.0	16:58	0.0	0.0	-
16:59	0.0	0.0	16:59	0.0	0.0	-
17:00	0.0	0.0	17:00	0.0	0.0	-
17:01	0.0	0.0	17:01	0.0	0.0	-
17:02	0.0	0.0	17:02	0.0	0.0	-
17:03	0.0	0.0	17:03	0.0	0.0	-
17:04	0.0	0.0	17:04	0.0	0.0	-
17:05	0.0	0.0	17:05	0.0	0.0	-
17:06	0.0	0.0	17:06	0.0	0.0	-
17:07	0.0	0.0	17:07	0.0	0.0	-
17:08	0.0	0.0	17:08	0.0	0.0	-
17:09	0.0	0.0	17:09	0.0	0.0	-
17:10	0.0	0.0	17:10	0.0	0.0	-
17:11	0.0	0.0	17:11	0.0	0.0	-
17:12	0.0	0.0	17:12	0.0	0.0	-
17:13	0.0	0.0	17:13	0.0	0.0	-
17:14	0.0	0.0	17:14	0.0	0.0	-
17:15	0.0	0.0	17:15	0.0	0.0	-



DAILY AIR MONITORING REPORT

**240 Huntington Street
Brooklyn, New York**

08/19/22

Project number: 170430003

Page 1 of 1

Rev. No. 0

Submitted By: Liz McConnell

Dust Action Level

150 $\mu\text{g}/\text{m}^3$

TVOC Action Level

5 ppm

Weather Data Range for Work Day		Wind Direction	W	Relative Humidity (%)	35.0 - 72.0	Daily Rain (in)	0.00	Readings in the summary table and graphs below are the reported downwind concentrations.
Temp (°F)	70.0 - 89.0	Wind Speed (MPH)	1.2 - 6.6	Barometer (inHg)	30.00 - 30.10			

Station Location Work Area	Daily Avg. Dust Concentration ($\mu\text{g}/\text{m}^3$)	Max 15 Min Dust Concentration ($\mu\text{g}/\text{m}^3$)	Time of Maximum 15 Minute Avg Dust Reading	Daily Avg. VOC Concentration (ppm)	Max 15 Min VOC Concentration (ppm)	Time of Max VOC Reading
Upwind	47.6	213.4	15:53	0.1	0.2	11:57
Downwind	36.3	76.7	13:44	0.0	0.1	15:31

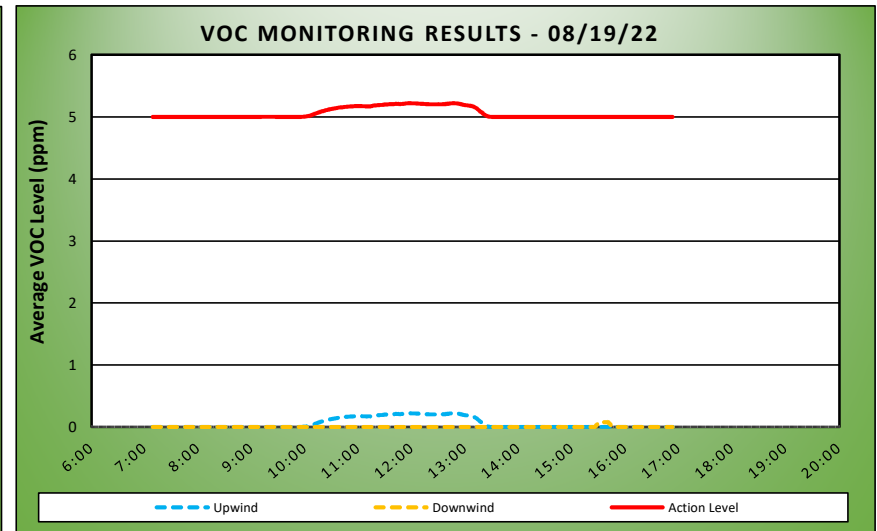
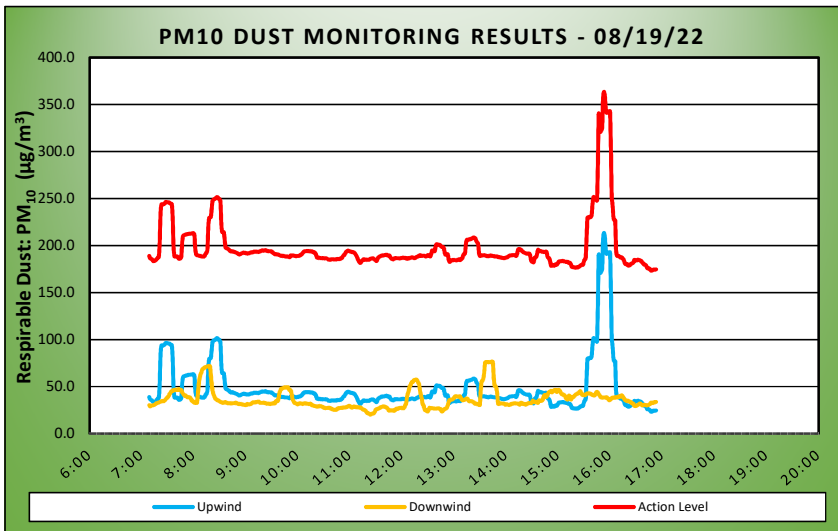

Air Monitoring Notes:

Sampling Notes:

Weather Notes:



Friday, August 19, 2022

Number of Instances Where Downwind Particulates Exceeds Upwind Particulate + 150 =	0
Number of Comparable Data Points =	585
Start Time:	6:54
End Time:	16:53

PARTICULATE DATA

Upwind			Downwind			Exceeds Particulate Alarm Limit
Time	Concentration (ug/m ³)	15-Min Avg Concentration (ug/m ³)	Time	Concentration (ug/m ³)	15-Min Avg Concentration (ug/m ³)	
6:54	187.0	-	6:54	134.5	-	-
6:55	72.8	-	6:55	51.8	-	-
6:56	41.5	-	6:56	28.8	-	-
6:57	41.5	-	6:57	31.0	-	-
6:58	58.5	-	6:58	31.0	-	-
6:59	49.8	-	6:59	30.0	-	-
7:00	30.3	-	7:00	28.4	-	-
7:01	27.3	-	7:01	27.4	-	-
7:02	28.5	-	7:02	27.8	-	-
7:03	29.3	-	7:03	27.8	-	-
7:04	30.0	-	7:04	29.5	-	-
7:05	29.3	-	7:05	30.8	-	-
7:06	29.0	-	7:06	28.0	-	-
7:07	31.3	-	7:07	28.0	-	-
7:08	47.5	-	7:08	27.0	-	-
7:09	37.8	38.9	7:09	27.5	30.3	-
7:10	38.0	36.6	7:10	33.3	29.1	-
7:11	32.3	36.0	7:11	36.5	29.6	-
7:12	33.0	35.4	7:12	35.3	29.9	-
7:13	39.8	34.2	7:13	34.5	30.1	-
7:14	38.0	33.4	7:14	33.5	30.3	-
7:15	35.0	33.7	7:15	34.0	30.7	-
7:16	36.0	34.3	7:16	36.3	31.3	-
7:17	37.0	34.9	7:17	40.8	32.2	-
7:18	48.3	36.1	7:18	33.3	32.5	-
7:19	49.0	37.4	7:19	35.0	32.9	-
7:20	38.8	38.0	7:20	34.5	33.2	-
7:21	239.3	52.1	7:21	33.8	33.5	-
7:22	504.0	83.6	7:22	33.8	33.9	-
7:23	197.0	93.5	7:23	36.0	34.5	-
7:24	45.3	94.0	7:24	31.8	34.8	-
7:25	35.0	93.8	7:25	33.5	34.8	-
7:26	38.5	94.3	7:26	33.8	34.6	-
7:27	45.8	95.1	7:27	48.3	35.5	-
7:28	60.0	96.5	7:28	49.3	36.5	-
7:29	35.8	96.3	7:29	51.5	37.7	-
7:30	32.5	96.1	7:30	46.0	38.5	-
7:31	33.8	96.0	7:31	51.5	39.5	-
7:32	34.5	95.8	7:32	67.0	41.3	-
7:33	36.5	95.0	7:33	60.5	43.1	-
7:34	36.5	94.2	7:34	56.0	44.5	-
7:35	36.0	94.0	7:35	48.5	45.4	-
7:36	35.0	80.4	7:36	31.8	45.3	-
7:37	35.8	49.2	7:37	49.3	46.3	-
7:38	39.5	38.7	7:38	41.3	46.7	-
7:39	38.0	38.2	7:39	30.3	46.6	-

PARTICULATE DATA						
Upwind			Downwind			Exceeds Particulate Alarm Limit
Time	Concentration (ug/m ³)	15-Min Avg Concentration (ug/m ³)	Time	Concentration (ug/m ³)	15-Min Avg Concentration (ug/m ³)	
7:40	37.8	38.4	7:40	33.5	46.6	-
7:41	38.5	38.4	7:41	34.0	46.6	-
7:42	36.3	37.8	7:42	47.8	46.5	-
7:43	35.0	36.1	7:43	61.5	47.4	-
7:44	36.3	36.1	7:44	38.0	46.5	-
7:45	37.8	36.5	7:45	44.5	46.4	-
7:46	63.3	38.4	7:46	50.3	46.3	-
7:47	264.5	53.8	7:47	33.8	44.1	-
7:48	131.2	60.1	7:48	35.0	42.4	-
7:49	49.5	60.9	7:49	40.3	41.3	-
7:50	41.4	61.3	7:50	34.3	40.4	-
7:51	41.0	61.7	7:51	34.0	40.5	-
7:52	41.2	62.1	7:52	33.0	39.4	-
7:53	42.0	62.2	7:53	31.5	38.8	-
7:54	41.2	62.5	7:54	32.8	38.9	-
7:55	40.5	62.6	7:55	30.3	38.7	-
7:56	38.5	62.6	7:56	28.0	38.3	-
7:57	38.0	62.8	7:57	30.0	37.1	-
7:58	37.8	62.9	7:58	30.8	35.1	-
7:59	38.0	63.1	7:59	33.3	34.8	-
8:00	38.5	63.1	8:00	33.0	34.0	-
8:01	40.8	61.6	8:01	32.3	32.8	-
8:02	41.8	46.8	8:02	36.3	33.0	-
8:03	40.5	40.7	8:03	36.5	33.1	-
8:04	37.5	39.9	8:04	37.0	32.9	-
8:05	37.0	39.6	8:05	168.5	41.8	-
8:06	37.3	39.4	8:06	183.5	51.8	-
8:07	37.8	39.1	8:07	133.8	58.5	-
8:08	37.0	38.8	8:08	95.3	62.7	-
8:09	37.0	38.5	8:09	67.8	65.1	-
8:10	37.0	38.3	8:10	74.3	68.0	-
8:11	38.0	38.3	8:11	43.5	69.0	-
8:12	39.5	38.4	8:12	40.5	69.7	-
8:13	54.8	39.5	8:13	42.8	70.5	-
8:14	67.0	41.4	8:14	35.5	70.7	-
8:15	50.8	42.2	8:15	40.5	71.2	-
8:16	88.5	45.4	8:16	38.5	71.6	-
8:17	398.3	69.2	8:17	39.0	71.8	-
8:18	191.5	79.3	8:18	33.8	71.6	-
8:19	46.3	79.8	8:19	38.8	71.7	-
8:20	48.3	80.6	8:20	33.8	62.7	-
8:21	167.0	89.2	8:21	30.8	52.6	-
8:22	165.3	97.7	8:22	31.3	45.7	-
8:23	53.3	98.8	8:23	37.5	41.9	-
8:24	44.0	99.3	8:24	38.5	39.9	-
8:25	47.3	100.0	8:25	35.5	37.3	-
8:26	48.0	100.6	8:26	31.8	36.6	-
8:27	53.5	101.6	8:27	31.8	36.0	-
8:28	48.8	101.2	8:28	34.3	35.4	-
8:29	45.5	99.7	8:29	32.0	35.2	-
8:30	45.8	99.4	8:30	29.0	34.4	-

PARTICULATE DATA						
Upwind			Downwind			Exceeds Particulate Alarm Limit
Time	Concentration (ug/m ³)	15-Min Avg Concentration (ug/m ³)	Time	Concentration (ug/m ³)	15-Min Avg Concentration (ug/m ³)	
8:31	56.5	97.3	8:31	30.3	33.9	-
8:32	52.0	74.2	8:32	33.8	33.5	-
8:33	47.5	64.6	8:33	29.5	33.2	-
8:34	44.0	64.4	8:34	31.0	32.7	-
8:35	41.5	64.0	8:35	36.8	32.9	-
8:36	45.0	55.9	8:36	38.8	33.4	-
8:37	46.8	48.0	8:37	32.3	33.5	-
8:38	42.5	47.2	8:38	29.8	33.0	-
8:39	38.5	46.9	8:39	29.0	32.4	-
8:40	38.5	46.3	8:40	35.3	32.3	-
8:41	37.5	45.6	8:41	31.5	32.3	-
8:42	36.0	44.4	8:42	34.0	32.5	-
8:43	38.8	43.8	8:43	30.3	32.2	-
8:44	48.3	43.9	8:44	31.3	32.2	-
8:45	47.3	44.0	8:45	32.3	32.4	-
8:46	47.8	43.5	8:46	31.5	32.5	-
8:47	48.8	43.2	8:47	33.3	32.4	-
8:48	42.8	42.9	8:48	34.5	32.8	-
8:49	37.8	42.5	8:49	32.5	32.9	-
8:50	36.5	42.2	8:50	30.5	32.4	-
8:51	35.3	41.5	8:51	29.0	31.8	-
8:52	35.5	40.8	8:52	28.8	31.6	-
8:53	39.0	40.5	8:53	29.0	31.5	-
8:54	44.3	40.9	8:54	30.5	31.6	-
8:55	45.5	41.4	8:55	31.0	31.3	-
8:56	44.3	41.8	8:56	30.0	31.2	-
8:57	43.3	42.3	8:57	28.0	30.8	-
8:58	41.0	42.5	8:58	28.5	30.7	-
8:59	43.4	42.1	8:59	28.5	30.5	-
9:00	46.0	42.1	9:00	28.8	30.3	-
9:01	44.6	41.9	9:01	40.0	30.9	-
9:02	44.0	41.5	9:02	43.3	31.5	-
9:03	44.8	41.7	9:03	28.8	31.1	-
9:04	42.0	42.0	9:04	30.8	31.0	-
9:05	41.3	42.3	9:05	34.0	31.3	-
9:06	40.8	42.6	9:06	32.8	31.5	-
9:07	38.8	42.9	9:07	37.8	32.1	-
9:08	38.0	42.8	9:08	42.0	33.0	-
9:09	50.0	43.2	9:09	35.8	33.3	-
9:10	52.3	43.6	9:10	30.0	33.3	-
9:11	42.5	43.5	9:11	29.0	33.2	-
9:12	42.3	43.4	9:12	34.8	33.6	-
9:13	41.5	43.5	9:13	31.8	33.9	-
9:14	41.5	43.3	9:14	31.5	34.1	-
9:15	42.5	43.1	9:15	30.3	34.2	-
9:16	52.3	43.6	9:16	31.0	33.6	-
9:17	50.8	44.1	9:17	31.3	32.8	-
9:18	49.8	44.4	9:18	28.5	32.7	-
9:19	48.3	44.8	9:19	30.8	32.7	-
9:20	40.0	44.7	9:20	33.8	32.7	-
9:21	39.3	44.6	9:21	36.4	33.0	-

PARTICULATE DATA						
Upwind			Downwind			Exceeds Particulate Alarm Limit
Time	Concentration ($\mu\text{g}/\text{m}^3$)	15-Min Avg Concentration ($\mu\text{g}/\text{m}^3$)	Time	Concentration ($\mu\text{g}/\text{m}^3$)	15-Min Avg Concentration ($\mu\text{g}/\text{m}^3$)	
9:22	41.3	44.8	9:22	35.2	32.8	-
9:23	43.0	45.1	9:23	33.8	32.2	-
9:24	43.0	44.7	9:24	31.3	31.9	-
9:25	43.0	44.1	9:25	30.8	32.0	-
9:26	43.0	44.1	9:26	29.3	32.0	-
9:27	41.8	44.1	9:27	29.5	31.7	-
9:28	40.3	44.0	9:28	31.0	31.6	-
9:29	40.0	43.9	9:29	32.0	31.6	-
9:30	41.0	43.8	9:30	33.3	31.8	-
9:31	38.8	42.9	9:31	36.3	32.2	-
9:32	37.8	42.0	9:32	32.3	32.3	-
9:33	38.3	41.2	9:33	30.5	32.4	-
9:34	39.8	40.7	9:34	31.0	32.4	-
9:35	40.3	40.7	9:35	64.8	34.5	-
9:36	41.0	40.8	9:36	43.0	34.9	-
9:37	39.5	40.7	9:37	31.8	34.7	-
9:38	37.0	40.3	9:38	76.3	37.5	-
9:39	36.3	39.8	9:39	111.5	42.9	-
9:40	36.5	39.4	9:40	68.8	45.4	-
9:41	38.0	39.1	9:41	64.5	47.8	-
9:42	42.3	39.1	9:42	36.0	48.2	-
9:43	40.5	39.1	9:43	36.0	48.5	-
9:44	36.8	38.9	9:44	35.5	48.8	-
9:45	36.0	38.6	9:45	41.0	49.3	-
9:46	37.0	38.5	9:46	37.3	49.3	-
9:47	38.0	38.5	9:47	28.8	49.1	-
9:48	38.0	38.5	9:48	30.3	49.1	-
9:49	37.0	38.3	9:49	34.0	49.3	-
9:50	34.8	37.9	9:50	31.8	47.1	-
9:51	38.5	37.7	9:51	29.5	46.2	-
9:52	65.8	39.5	9:52	27.3	45.9	-
9:53	37.8	39.5	9:53	27.5	42.6	-
9:54	36.5	39.6	9:54	27.8	37.1	-
9:55	35.5	39.5	9:55	38.5	35.0	-
9:56	35.5	39.3	9:56	34.3	33.0	-
9:57	36.8	39.0	9:57	29.3	32.6	-
9:58	37.0	38.7	9:58	30.0	32.2	-
9:59	39.3	38.9	9:59	27.5	31.6	-
10:00	37.3	39.0	10:00	34.0	31.2	-
10:01	38.5	39.1	10:01	49.3	32.0	-
10:02	42.8	39.4	10:02	31.3	32.1	-
10:03	41.8	39.6	10:03	31.5	32.2	-
10:04	51.5	40.6	10:04	30.8	32.0	-
10:05	38.8	40.9	10:05	27.8	31.7	-
10:06	61.3	42.4	10:06	27.8	31.6	-
10:07	81.8	43.5	10:07	31.5	31.9	-
10:08	46.0	44.0	10:08	32.3	32.2	-
10:09	37.6	44.1	10:09	30.5	32.4	-
10:10	36.2	44.1	10:10	32.5	32.0	-
10:11	36.0	44.2	10:11	30.5	31.8	-
10:12	38.8	44.3	10:12	28.0	31.7	-

PARTICULATE DATA						
Upwind			Downwind			Exceeds Particulate Alarm Limit
Time	Concentration ($\mu\text{g}/\text{m}^3$)	15-Min Avg Concentration ($\mu\text{g}/\text{m}^3$)	Time	Concentration ($\mu\text{g}/\text{m}^3$)	15-Min Avg Concentration ($\mu\text{g}/\text{m}^3$)	
10:13	35.6	44.2	10:13	28.5	31.6	-
10:14	34.6	43.9	10:14	29.8	31.7	-
10:15	36.8	43.9	10:15	35.3	31.8	-
10:16	40.0	44.0	10:16	30.3	30.5	-
10:17	35.8	43.5	10:17	27.5	30.3	-
10:18	39.3	43.3	10:18	26.0	29.9	-
10:19	38.8	42.5	10:19	25.0	29.5	-
10:20	39.3	42.5	10:20	25.0	29.4	-
10:21	36.0	40.8	10:21	25.0	29.2	-
10:22	35.8	37.8	10:22	26.3	28.8	-
10:23	35.3	37.0	10:23	31.8	28.8	-
10:24	37.5	37.0	10:24	38.3	29.3	-
10:25	35.3	37.0	10:25	31.3	29.2	-
10:26	35.0	36.9	10:26	31.0	29.3	-
10:27	34.0	36.6	10:27	25.6	29.1	-
10:28	35.5	36.6	10:28	24.0	28.8	-
10:29	36.3	36.7	10:29	23.8	28.4	-
10:30	34.5	36.5	10:30	23.8	27.6	-
10:31	39.0	36.5	10:31	24.6	27.3	-
10:32	37.5	36.6	10:32	26.0	27.2	-
10:33	36.5	36.4	10:33	27.8	27.3	-
10:34	33.0	36.0	10:34	25.0	27.3	-
10:35	31.3	35.5	10:35	27.0	27.4	-
10:36	30.5	35.1	10:36	27.3	27.6	-
10:37	31.8	34.9	10:37	24.8	27.5	-
10:38	35.3	34.9	10:38	25.3	27.0	-
10:39	46.3	35.4	10:39	26.8	26.3	-
10:40	36.0	35.5	10:40	29.3	26.1	-
10:41	32.8	35.3	10:41	23.0	25.6	-
10:42	33.0	35.3	10:42	22.0	25.3	-
10:43	34.5	35.2	10:43	22.5	25.2	-
10:44	36.3	35.2	10:44	23.3	25.2	-
10:45	40.8	35.6	10:45	32.0	25.8	-
10:46	38.5	35.6	10:46	38.3	26.7	-
10:47	41.5	35.9	10:47	32.5	27.1	-
10:48	34.5	35.7	10:48	29.3	27.2	-
10:49	34.5	35.8	10:49	26.0	27.3	-
10:50	38.5	36.3	10:50	28.3	27.4	-
10:51	39.3	36.9	10:51	28.3	27.4	-
10:52	52.8	38.3	10:52	26.3	27.5	-
10:53	53.8	39.5	10:53	30.3	27.9	-
10:54	55.0	40.1	10:54	28.3	28.0	-
10:55	65.0	42.0	10:55	28.0	27.9	-
10:56	49.8	43.2	10:56	26.3	28.1	-
10:57	47.3	44.1	10:57	26.8	28.4	-
10:58	41.0	44.6	10:58	31.8	29.0	-
10:59	33.3	44.4	10:59	32.0	29.6	-
11:00	32.8	43.8	11:00	29.5	29.4	-
11:01	34.5	43.6	11:01	24.8	28.5	-
11:02	36.5	43.2	11:02	23.3	27.9	-
11:03	36.3	43.3	11:03	25.5	27.7	-

PARTICULATE DATA						
Upwind			Downwind			Exceeds Particulate Alarm Limit
Time	Concentration (ug/m ³)	15-Min Avg Concentration (ug/m ³)	Time	Concentration (ug/m ³)	15-Min Avg Concentration (ug/m ³)	
11:04	30.3	43.1	11:04	36.3	28.4	-
11:05	29.0	42.4	11:05	36.0	28.9	-
11:06	30.8	41.9	11:06	22.0	28.5	-
11:07	28.8	40.3	11:07	22.3	28.2	-
11:08	27.0	38.5	11:08	29.3	28.1	-
11:09	27.0	36.6	11:09	30.5	28.3	-
11:10	28.5	34.2	11:10	24.3	28.0	-
11:11	27.8	32.7	11:11	22.8	27.8	-
11:12	31.3	31.6	11:12	28.5	27.9	-
11:13	48.5	32.1	11:13	26.0	27.5	-
11:14	58.5	33.8	11:14	17.3	26.5	-
11:15	41.5	34.4	11:15	17.5	25.7	-
11:16	50.5	35.5	11:16	19.8	25.4	-
11:17	31.8	35.2	11:17	19.0	25.1	-
11:18	31.5	34.8	11:18	17.8	24.6	-
11:19	31.8	34.9	11:19	17.8	23.4	-
11:20	29.2	35.0	11:20	16.3	22.1	-
11:21	28.4	34.8	11:21	17.0	21.7	-
11:22	30.0	34.9	11:22	18.3	21.5	-
11:23	34.0	35.3	11:23	18.3	20.7	-
11:24	35.3	35.9	11:24	22.8	20.2	-
11:25	34.0	36.3	11:25	36.3	21.0	-
11:26	31.0	36.5	11:26	25.3	21.2	-
11:27	29.8	36.4	11:27	33.8	21.5	-
11:28	38.0	35.7	11:28	29.8	21.8	-
11:29	46.0	34.8	11:29	41.8	23.4	-
11:30	35.3	34.4	11:30	47.3	25.4	-
11:31	36.5	33.5	11:31	26.0	25.8	-
11:32	65.8	35.8	11:32	28.0	26.4	-
11:33	54.5	37.3	11:33	23.0	26.8	-
11:34	41.3	37.9	11:34	21.3	27.0	-
11:35	37.5	38.5	11:35	23.8	27.5	-
11:36	37.0	39.1	11:36	28.3	28.2	-
11:37	35.8	39.4	11:37	21.3	28.4	-
11:38	33.8	39.4	11:38	23.8	28.8	-
11:39	38.0	39.6	11:39	26.4	29.0	-
11:40	35.3	39.7	11:40	30.2	28.6	-
11:41	33.8	39.9	11:41	25.6	28.7	-
11:42	36.3	40.3	11:42	22.8	27.9	-
11:43	35.5	40.1	11:43	23.5	27.5	-
11:44	34.8	39.4	11:44	23.5	26.3	-
11:45	34.0	39.3	11:45	22.8	24.7	-
11:46	36.0	39.3	11:46	25.8	24.6	-
11:47	37.5	37.4	11:47	28.5	24.7	-
11:48	37.0	36.2	11:48	24.8	24.8	-
11:49	33.0	35.7	11:49	22.3	24.9	-
11:50	33.5	35.4	11:50	22.0	24.7	-
11:51	47.3	36.1	11:51	22.0	24.3	-
11:52	43.8	36.6	11:52	25.3	24.6	-
11:53	35.5	36.7	11:53	45.0	26.0	-
11:54	36.0	36.6	11:54	35.0	26.6	-

PARTICULATE DATA						
Upwind			Downwind			Exceeds Particulate Alarm Limit
Time	Concentration ($\mu\text{g}/\text{m}^3$)	15-Min Avg Concentration ($\mu\text{g}/\text{m}^3$)	Time	Concentration ($\mu\text{g}/\text{m}^3$)	15-Min Avg Concentration ($\mu\text{g}/\text{m}^3$)	
11:55	34.3	36.5	11:55	25.5	26.3	-
11:56	33.3	36.5	11:56	31.3	26.7	-
11:57	35.3	36.4	11:57	32.5	27.3	-
11:58	35.8	36.5	11:58	24.0	27.3	-
11:59	36.8	36.6	11:59	24.3	27.4	-
12:00	39.0	36.9	12:00	23.8	27.5	-
12:01	36.8	37.0	12:01	23.3	27.3	-
12:02	38.0	37.0	12:02	23.5	27.0	-
12:03	34.8	36.9	12:03	40.5	28.0	-
12:04	31.3	36.7	12:04	56.3	30.3	-
12:05	34.3	36.8	12:05	45.5	31.8	-
12:06	35.5	36.0	12:06	121.5	38.5	-
12:07	45.8	36.1	12:07	89.3	42.7	-
12:08	43.3	36.7	12:08	83.0	45.3	-
12:09	33.8	36.5	12:09	109.0	50.2	-
12:10	41.0	37.0	12:10	38.5	51.1	-
12:11	39.0	37.3	12:11	73.5	53.9	-
12:12	36.8	37.4	12:12	52.0	55.2	-
12:13	32.0	37.2	12:13	24.8	55.2	-
12:14	30.5	36.8	12:14	47.5	56.8	-
12:15	36.0	36.6	12:15	30.5	57.2	-
12:16	46.5	37.2	12:16	24.8	57.3	-
12:17	47.8	37.9	12:17	25.3	57.5	-
12:18	40.5	38.3	12:18	25.5	56.5	-
12:19	38.8	38.8	12:19	21.0	54.1	-
12:20	38.8	39.1	12:20	21.0	52.5	-
12:21	47.5	39.9	12:21	22.5	45.9	-
12:22	36.0	39.2	12:22	23.3	41.5	-
12:23	42.5	39.2	12:23	22.5	37.4	-
12:24	34.0	39.2	12:24	21.3	31.6	-
12:25	42.3	39.3	12:25	20.3	30.4	-
12:26	37.3	39.1	12:26	20.8	26.9	-
12:27	28.8	38.6	12:27	22.5	24.9	-
12:28	30.2	38.5	12:28	29.3	25.2	-
12:29	36.6	38.9	12:29	30.8	24.1	-
12:30	50.6	39.9	12:30	24.0	23.6	-
12:31	45.6	39.8	12:31	57.8	25.8	-
12:32	36.4	39.0	12:32	49.5	27.5	-
12:33	33.2	38.6	12:33	21.0	27.2	-
12:34	82.0	41.4	12:34	20.8	27.1	-
12:35	88.8	44.8	12:35	20.3	27.1	-
12:36	39.5	44.2	12:36	21.0	27.0	-
12:37	36.3	44.3	12:37	20.3	26.8	-
12:38	38.8	44.0	12:38	20.3	26.6	-
12:39	108.5	49.0	12:39	21.3	26.6	-
12:40	77.3	51.3	12:40	21.0	26.7	-
12:41	29.5	50.8	12:41	23.8	26.9	-
12:42	29.5	50.8	12:42	24.3	27.0	-
12:43	31.0	50.9	12:43	23.0	26.6	-
12:44	32.8	50.6	12:44	23.0	26.1	-
12:45	34.3	49.5	12:45	23.5	26.0	-

PARTICULATE DATA						
Upwind			Downwind			Exceeds Particulate Alarm Limit
Time	Concentration ($\mu\text{g}/\text{m}^3$)	15-Min Avg Concentration ($\mu\text{g}/\text{m}^3$)	Time	Concentration ($\mu\text{g}/\text{m}^3$)	15-Min Avg Concentration ($\mu\text{g}/\text{m}^3$)	
12:46	33.3	48.7	12:46	24.5	23.8	-
12:47	30.5	48.3	12:47	49.0	23.8	-
12:48	34.0	48.4	12:48	43.8	25.3	-
12:49	30.3	44.9	12:49	29.6	25.9	-
12:50	27.8	40.9	12:50	28.0	26.4	-
12:51	29.5	40.2	12:51	28.3	26.9	-
12:52	45.3	40.8	12:52	31.5	27.6	-
12:53	36.3	40.6	12:53	54.8	29.9	-
12:54	30.8	35.5	12:54	73.8	33.4	-
12:55	35.8	32.7	12:55	53.5	35.6	-
12:56	38.0	33.3	12:56	29.5	36.0	-
12:57	42.0	34.1	12:57	24.8	36.0	-
12:58	38.5	34.6	12:58	28.0	36.4	-
12:59	34.5	34.7	12:59	30.0	36.8	-
13:00	34.0	34.7	13:00	39.5	37.9	-
13:01	30.0	34.5	13:01	42.5	39.1	-
13:02	31.0	34.5	13:02	61.0	39.9	-
13:03	31.5	34.3	13:03	39.5	39.6	-
13:04	33.8	34.6	13:04	27.5	39.5	-
13:05	35.0	35.1	13:05	26.3	39.4	-
13:06	35.8	35.5	13:06	28.8	39.4	-
13:07	32.8	34.6	13:07	36.3	39.7	-
13:08	40.3	34.9	13:08	35.8	38.4	-
13:09	45.8	35.9	13:09	45.0	36.5	-
13:10	56.8	37.3	13:10	38.5	35.5	-
13:11	79.8	40.1	13:11	29.3	35.5	-
13:12	54.3	40.9	13:12	30.3	35.9	-
13:13	56.5	42.1	13:13	34.3	36.3	-
13:14	187.0	52.3	13:14	41.3	37.0	-
13:15	89.0	55.9	13:15	43.5	37.3	-
13:16	35.0	56.3	13:16	35.8	36.9	-
13:17	33.0	56.4	13:17	32.0	34.9	-
13:18	36.0	56.7	13:18	31.3	34.4	-
13:19	35.0	56.8	13:19	28.3	34.4	-
13:20	39.5	57.1	13:20	27.5	34.5	-
13:21	44.8	57.7	13:21	27.0	34.4	-
13:22	41.3	58.3	13:22	28.0	33.8	-
13:23	45.8	58.6	13:23	27.5	33.3	-
13:24	39.8	58.2	13:24	28.3	32.2	-
13:25	45.0	57.4	13:25	30.8	31.7	-
13:26	38.3	54.7	13:26	31.5	31.8	-
13:27	34.3	53.3	13:27	28.0	31.7	-
13:28	35.0	51.9	13:28	27.8	31.2	-
13:29	42.3	42.3	13:29	30.5	30.5	-
13:30	40.0	39.0	13:30	44.0	30.5	-
13:31	38.5	39.2	13:31	263.5	45.7	-
13:32	40.0	39.7	13:32	175.8	55.3	-
13:33	33.8	39.5	13:33	46.3	56.3	-
13:34	35.5	39.6	13:34	63.8	58.7	-
13:35	41.8	39.7	13:35	118.0	64.7	-
13:36	42.8	39.6	13:36	187.8	75.4	-

PARTICULATE DATA						
Upwind			Downwind			Exceeds Particulate Alarm Limit
Time	Concentration (ug/m ³)	15-Min Avg Concentration (ug/m ³)	Time	Concentration (ug/m ³)	15-Min Avg Concentration (ug/m ³)	
13:37	38.0	39.4	13:37	38.3	76.1	-
13:38	37.6	38.8	13:38	27.8	76.1	-
13:39	40.4	38.9	13:39	28.0	76.1	-
13:40	42.4	38.7	13:40	31.0	76.1	-
13:41	42.6	39.0	13:41	28.5	75.9	-
13:42	40.0	39.4	13:42	27.8	75.9	-
13:43	34.8	39.4	13:43	30.0	76.1	-
13:44	37.3	39.0	13:44	40.8	76.7	-
13:45	37.5	38.9	13:45	32.0	75.9	-
13:46	36.8	38.7	13:46	28.3	60.3	-
13:47	36.0	38.5	13:47	37.5	51.0	-
13:48	33.5	38.5	13:48	37.0	50.4	-
13:49	37.3	38.6	13:49	35.8	48.6	-
13:50	37.5	38.3	13:50	29.5	42.7	-
13:51	35.3	37.8	13:51	27.8	32.0	-
13:52	36.3	37.7	13:52	32.3	31.6	-
13:53	37.8	37.7	13:53	36.8	32.2	-
13:54	36.3	37.4	13:54	30.0	32.3	-
13:55	36.3	37.0	13:55	26.5	32.0	-
13:56	39.8	36.8	13:56	29.8	32.1	-
13:57	38.5	36.7	13:57	27.0	32.1	-
13:58	34.5	36.7	13:58	26.3	31.8	-
13:59	39.0	36.8	13:59	27.8	30.9	-
14:00	42.0	37.1	14:00	33.2	31.0	-
14:01	41.3	37.4	14:01	32.8	31.3	-
14:02	39.8	37.7	14:02	31.3	30.9	-
14:03	47.3	38.6	14:03	33.5	30.7	-
14:04	47.3	39.2	14:04	34.3	30.6	-
14:05	42.0	39.5	14:05	35.0	30.9	-
14:06	35.3	39.5	14:06	36.3	31.5	-
14:07	38.8	39.7	14:07	34.0	31.6	-
14:08	39.8	39.8	14:08	40.5	31.9	-
14:09	37.0	39.9	14:09	35.0	32.2	-
14:10	37.5	40.0	14:10	29.5	32.4	-
14:11	33.5	39.6	14:11	25.8	32.1	-
14:12	30.3	39.0	14:12	25.0	32.0	-
14:13	68.0	41.2	14:13	26.5	32.0	-
14:14	104.3	45.6	14:14	25.5	31.9	-
14:15	52.8	46.3	14:15	24.0	31.3	-
14:16	33.0	45.8	14:16	27.0	30.9	-
14:17	40.5	45.8	14:17	56.8	32.6	-
14:18	33.5	44.9	14:18	36.8	32.8	-
14:19	32.3	43.9	14:19	25.0	32.2	-
14:20	29.0	43.0	14:20	25.0	31.5	-
14:21	28.0	42.5	14:21	36.5	31.5	-
14:22	32.0	42.1	14:22	34.8	31.6	-
14:23	34.5	41.7	14:23	29.3	30.8	-
14:24	33.8	41.5	14:24	47.0	31.6	-
14:25	34.5	41.3	14:25	35.5	32.0	-
14:26	34.0	41.4	14:26	33.5	32.5	-
14:27	32.3	41.5	14:27	24.0	32.5	-

PARTICULATE DATA						
Upwind			Downwind			Exceeds Particulate Alarm Limit
Time	Concentration (ug/m ³)	15-Min Avg Concentration (ug/m ³)	Time	Concentration (ug/m ³)	15-Min Avg Concentration (ug/m ³)	
14:28	35.8	39.3	14:28	25.3	32.4	-
14:29	31.0	34.5	14:29	25.3	32.4	-
14:30	28.5	32.8	14:30	34.0	33.0	-
14:31	28.8	32.6	14:31	58.3	35.1	-
14:32	36.8	32.3	14:32	39.5	34.0	-
14:33	100.3	36.8	14:33	31.5	33.6	-
14:34	43.3	37.5	14:34	23.5	33.5	-
14:35	38.5	38.1	14:35	25.8	33.6	-
14:36	73.0	41.1	14:36	29.0	33.1	-
14:37	95.8	45.4	14:37	31.0	32.8	-
14:38	23.5	44.6	14:38	65.8	35.3	-
14:39	26.5	44.2	14:39	46.3	35.2	-
14:40	36.8	44.3	14:40	33.3	35.1	-
14:41	26.5	43.8	14:41	31.8	34.9	-
14:42	27.5	43.5	14:42	31.8	35.5	-
14:43	34.8	43.4	14:43	59.0	37.7	-
14:44	27.3	43.2	14:44	65.5	40.4	-
14:45	25.8	43.0	14:45	44.0	41.1	-
14:46	37.8	43.6	14:46	30.0	39.2	-
14:47	28.5	43.0	14:47	43.0	39.4	-
14:48	25.8	38.1	14:48	59.8	41.3	-
14:49	28.8	37.1	14:49	56.4	43.5	-
14:50	26.8	36.3	14:50	38.8	44.4	-
14:51	25.5	33.2	14:51	32.8	44.6	-
14:52	28.5	28.7	14:52	44.5	45.5	-
14:53	32.0	29.2	14:53	41.8	43.9	-
14:54	28.5	29.4	14:54	60.8	44.9	-
14:55	27.3	28.7	14:55	47.8	45.8	-
14:56	26.0	28.7	14:56	36.8	46.2	-
14:57	46.3	30.0	14:57	38.3	46.6	-
14:58	31.5	29.7	14:58	37.3	45.2	-
14:59	29.3	29.9	14:59	54.0	44.4	-
15:00	50.5	31.5	15:00	73.0	46.3	-
15:01	60.0	33.0	15:01	33.5	46.6	-
15:02	29.3	33.1	15:02	31.0	45.8	-
15:03	28.8	33.3	15:03	34.5	44.1	-
15:04	32.0	33.5	15:04	30.5	42.3	-
15:05	28.3	33.6	15:05	30.3	41.8	-
15:06	25.4	33.6	15:06	31.8	41.7	-
15:07	24.4	33.3	15:07	32.0	40.9	-
15:08	26.6	32.9	15:08	32.5	40.3	-
15:09	24.6	32.7	15:09	29.5	38.2	-
15:10	25.8	32.6	15:10	26.3	36.7	-
15:11	28.8	32.8	15:11	32.8	36.5	-
15:12	31.8	31.8	15:12	82.0	39.4	-
15:13	30.0	31.7	15:13	53.0	40.4	-
15:14	26.5	31.5	15:14	34.5	39.1	-
15:15	25.0	29.8	15:15	30.5	36.3	-
15:16	25.0	27.5	15:16	55.8	37.8	-
15:17	24.3	27.1	15:17	47.8	38.9	-
15:18	26.5	27.0	15:18	36.3	39.0	-

PARTICULATE DATA						
Upwind			Downwind			Exceeds Particulate Alarm Limit
Time	Concentration (ug/m ³)	15-Min Avg Concentration (ug/m ³)	Time	Concentration (ug/m ³)	15-Min Avg Concentration (ug/m ³)	
15:19	26.5	26.6	15:19	47.5	40.2	-
15:20	27.3	26.6	15:20	46.3	41.2	-
15:21	28.3	26.7	15:21	42.5	41.9	-
15:22	25.5	26.8	15:22	37.3	42.3	-
15:23	24.8	26.7	15:23	38.5	42.7	-
15:24	35.0	27.4	15:24	46.0	43.8	-
15:25	34.0	27.9	15:25	38.0	44.6	-
15:26	41.8	28.8	15:26	41.0	45.1	-
15:27	41.0	29.4	15:27	45.3	42.7	-
15:28	32.8	29.6	15:28	32.5	41.3	-
15:29	28.5	29.7	15:29	31.5	41.1	-
15:30	78.8	33.3	15:30	34.8	41.4	-
15:31	55.3	35.3	15:31	48.0	40.9	-
15:32	45.8	36.8	15:32	59.3	41.6	-
15:33	332.5	57.2	15:33	48.8	42.5	-
15:34	359.3	79.4	15:34	52.8	42.8	-
15:35	40.0	80.2	15:35	45.8	42.8	-
15:36	28.5	80.2	15:36	43.3	42.8	-
15:37	27.5	80.4	15:37	32.3	42.5	-
15:38	27.3	80.5	15:38	34.5	42.2	-
15:39	81.5	83.6	15:39	34.0	41.4	-
15:40	215.0	95.7	15:40	33.0	41.1	-
15:41	128.8	101.5	15:41	36.3	40.8	-
15:42	25.8	100.5	15:42	42.0	40.6	-
15:43	23.5	99.9	15:43	49.0	41.7	-
15:44	26.3	99.7	15:44	62.3	43.7	-
15:45	51.8	97.9	15:45	45.3	44.4	-
15:46	604.3	134.5	15:46	36.3	43.6	-
15:47	873.3	189.7	15:47	32.3	41.8	-
15:48	194.5	180.5	15:48	31.8	40.7	-
15:49	221.0	171.3	15:49	28.8	39.1	-
15:50	64.5	172.9	15:50	39.3	38.7	-
15:51	61.5	175.1	15:51	38.0	38.3	-
15:52	508.5	207.2	15:52	34.0	38.4	-
15:53	121.3	213.4	15:53	34.8	38.5	-
15:54	33.3	210.2	15:54	34.8	38.5	-
15:55	24.0	197.5	15:55	31.5	38.4	-
15:56	37.0	191.4	15:56	40.0	38.7	-
15:57	40.5	192.3	15:57	31.3	37.9	-
15:58	25.0	192.4	15:58	35.5	37.0	-
15:59	32.8	192.9	15:59	40.2	35.6	-
16:00	50.0	192.8	16:00	49.6	35.9	-
16:01	52.5	156.0	16:01	48.0	36.6	-
16:02	73.0	102.6	16:02	51.3	37.9	-
16:03	45.5	92.7	16:03	37.3	38.3	-
16:04	28.0	79.8	16:04	32.0	38.5	-
16:05	24.0	77.1	16:05	34.8	38.2	-
16:06	55.8	76.7	16:06	38.0	38.2	-
16:07	39.3	45.5	16:07	43.3	38.8	-
16:08	29.5	39.3	16:08	36.8	38.9	-
16:09	26.5	38.9	16:09	30.5	38.7	-

PARTICULATE DATA						
Upwind			Downwind			Exceeds Particulate Alarm Limit
Time	Concentration (ug/m ³)	15-Min Avg Concentration (ug/m ³)	Time	Concentration (ug/m ³)	15-Min Avg Concentration (ug/m ³)	
16:10	24.3	38.9	16:10	46.0	39.6	-
16:11	27.8	38.3	16:11	32.0	39.1	-
16:12	24.5	37.2	16:12	36.5	39.4	-
16:13	29.8	37.5	16:13	53.0	40.6	-
16:14	26.8	37.1	16:14	37.5	40.4	-
16:15	32.0	35.9	16:15	28.8	39.0	-
16:16	33.3	34.7	16:16	27.3	37.7	-
16:17	25.2	31.5	16:17	30.0	36.2	-
16:18	27.4	30.3	16:18	27.0	35.6	-
16:19	24.8	30.0	16:19	23.0	35.0	-
16:20	27.6	30.3	16:20	29.5	34.6	-
16:21	31.6	28.7	16:21	43.3	35.0	-
16:22	44.8	29.0	16:22	34.0	34.3	-
16:23	31.5	29.2	16:23	27.0	33.7	-
16:24	46.0	30.5	16:24	29.3	33.6	-
16:25	31.3	30.9	16:25	28.0	32.4	-
16:26	32.3	31.2	16:26	28.0	32.1	-
16:27	39.3	32.2	16:27	28.0	31.6	-
16:28	66.8	34.7	16:28	23.8	29.6	-
16:29	22.3	34.4	16:29	35.5	29.5	-
16:30	29.8	34.2	16:30	27.8	29.4	-
16:31	33.3	34.2	16:31	35.8	30.0	-
16:32	35.3	34.9	16:32	38.0	30.5	-
16:33	25.8	34.8	16:33	37.5	31.2	-
16:34	20.8	34.5	16:34	34.3	32.0	-
16:35	21.8	34.1	16:35	30.0	32.0	-
16:36	24.3	33.7	16:36	26.8	30.9	-
16:37	21.5	32.1	16:37	23.5	30.2	-
16:38	21.5	31.4	16:38	29.8	30.4	-
16:39	24.0	30.0	16:39	32.3	30.6	-
16:40	28.8	29.8	16:40	29.0	30.7	-
16:41	25.3	29.3	16:41	24.0	30.4	-
16:42	21.5	28.2	16:42	22.0	30.0	-
16:43	34.8	26.0	16:43	28.3	30.3	-
16:44	21.3	26.0	16:44	37.5	30.4	-
16:45	26.5	25.7	16:45	33.8	30.8	-
16:46	19.0	24.8	16:46	45.3	31.5	-
16:47	18.5	23.7	16:47	58.8	32.8	-
16:48	20.0	23.3	16:48	38.3	32.9	-
16:49	34.0	24.2	16:49	31.3	32.7	-
16:50	24.5	24.4	16:50	30.5	32.7	-
16:51	24.3	24.4	16:51	37.0	33.4	-
16:52	23.0	24.5	16:52	29.0	33.8	-
16:53	24.8	24.7	16:53	28.8	33.7	-

Friday, August 19, 2022

Number of Instances Where Downwind VOCs Exceeds Upwind VOCs + 5 = 0
Number of Comparable Data Points = 585
Start Time: 6:54
End Time: 16:53

PID DATA

Upwind			Downwind			Exceeds VOC Alarm Limit
Time	Concentration (ppm)	15-Min Avg Concentration (ppm)	Time	Concentration (ppm)	15-Min Avg Concentration (ppm)	
6:54	0.0	-	6:54	0.0	-	-
6:55	0.0	-	6:55	0.0	-	-
6:56	0.0	-	6:56	0.0	-	-
6:57	0.0	-	6:57	0.0	-	-
6:58	0.0	-	6:58	0.0	-	-
6:59	0.0	-	6:59	0.0	-	-
7:00	0.0	-	7:00	0.0	-	-
7:01	0.0	-	7:01	0.0	-	-
7:02	0.0	-	7:02	0.0	-	-
7:03	0.0	-	7:03	0.0	-	-
7:04	0.0	-	7:04	0.0	-	-
7:05	0.0	-	7:05	0.0	-	-
7:06	0.0	-	7:06	0.0	-	-
7:07	0.0	-	7:07	0.0	-	-
7:08	0.0	-	7:08	0.0	-	-
7:09	0.0	0.0	7:09	0.0	0.0	-
7:10	0.0	0.0	7:10	0.0	0.0	-
7:11	0.0	0.0	7:11	0.0	0.0	-
7:12	0.0	0.0	7:12	0.0	0.0	-
7:13	0.0	0.0	7:13	0.0	0.0	-
7:14	0.0	0.0	7:14	0.0	0.0	-
7:15	0.0	0.0	7:15	0.0	0.0	-
7:16	0.0	0.0	7:16	0.0	0.0	-
7:17	0.0	0.0	7:17	0.0	0.0	-
7:18	0.0	0.0	7:18	0.0	0.0	-
7:19	0.0	0.0	7:19	0.0	0.0	-
7:20	0.0	0.0	7:20	0.0	0.0	-
7:21	0.0	0.0	7:21	0.0	0.0	-
7:22	0.0	0.0	7:22	0.0	0.0	-
7:23	0.0	0.0	7:23	0.0	0.0	-
7:24	0.0	0.0	7:24	0.0	0.0	-
7:25	0.0	0.0	7:25	0.0	0.0	-
7:26	0.0	0.0	7:26	0.0	0.0	-
7:27	0.0	0.0	7:27	0.0	0.0	-
7:28	0.0	0.0	7:28	0.0	0.0	-
7:29	0.0	0.0	7:29	0.0	0.0	-
7:30	0.0	0.0	7:30	0.0	0.0	-
7:31	0.0	0.0	7:31	0.0	0.0	-
7:32	0.0	0.0	7:32	0.0	0.0	-
7:33	0.0	0.0	7:33	0.0	0.0	-
7:34	0.0	0.0	7:34	0.0	0.0	-
7:35	0.0	0.0	7:35	0.0	0.0	-
7:36	0.0	0.0	7:36	0.0	0.0	-
7:37	0.0	0.0	7:37	0.0	0.0	-
7:38	0.0	0.0	7:38	0.0	0.0	-
7:39	0.0	0.0	7:39	0.0	0.0	-

PID DATA						
Upwind			Downwind			Exceeds VOC Alarm Limit
Time	Concentration (ppm)	15-Min Avg Concentration (ppm)	Time	Concentration (ppm)	15-Min Avg Concentration (ppm)	
7:40	0.0	0.0	7:40	0.0	0.0	-
7:41	0.0	0.0	7:41	0.0	0.0	-
7:42	0.0	0.0	7:42	0.0	0.0	-
7:43	0.0	0.0	7:43	0.0	0.0	-
7:44	0.0	0.0	7:44	0.0	0.0	-
7:45	0.0	0.0	7:45	0.0	0.0	-
7:46	0.0	0.0	7:46	0.0	0.0	-
7:47	0.0	0.0	7:47	0.0	0.0	-
7:48	0.0	0.0	7:48	0.0	0.0	-
7:49	0.0	0.0	7:49	0.0	0.0	-
7:50	0.0	0.0	7:50	0.0	0.0	-
7:51	0.0	0.0	7:51	0.0	0.0	-
7:52	0.0	0.0	7:52	0.0	0.0	-
7:53	0.0	0.0	7:53	0.0	0.0	-
7:54	0.0	0.0	7:54	0.0	0.0	-
7:55	0.0	0.0	7:55	0.0	0.0	-
7:56	0.0	0.0	7:56	0.0	0.0	-
7:57	0.0	0.0	7:57	0.0	0.0	-
7:58	0.0	0.0	7:58	0.0	0.0	-
7:59	0.0	0.0	7:59	0.0	0.0	-
8:00	0.0	0.0	8:00	0.0	0.0	-
8:01	0.0	0.0	8:01	0.0	0.0	-
8:02	0.0	0.0	8:02	0.0	0.0	-
8:03	0.0	0.0	8:03	0.0	0.0	-
8:04	0.0	0.0	8:04	0.0	0.0	-
8:05	0.0	0.0	8:05	0.0	0.0	-
8:06	0.0	0.0	8:06	0.0	0.0	-
8:07	0.0	0.0	8:07	0.0	0.0	-
8:08	0.0	0.0	8:08	0.0	0.0	-
8:09	0.0	0.0	8:09	0.0	0.0	-
8:10	0.0	0.0	8:10	0.0	0.0	-
8:11	0.0	0.0	8:11	0.0	0.0	-
8:12	0.0	0.0	8:12	0.0	0.0	-
8:13	0.0	0.0	8:13	0.0	0.0	-
8:14	0.0	0.0	8:14	0.0	0.0	-
8:15	0.0	0.0	8:15	0.0	0.0	-
8:16	0.0	0.0	8:16	0.0	0.0	-
8:17	0.0	0.0	8:17	0.0	0.0	-
8:18	0.0	0.0	8:18	0.0	0.0	-
8:19	0.0	0.0	8:19	0.0	0.0	-
8:20	0.0	0.0	8:20	0.0	0.0	-
8:21	0.0	0.0	8:21	0.0	0.0	-
8:22	0.0	0.0	8:22	0.0	0.0	-
8:23	0.0	0.0	8:23	0.0	0.0	-
8:24	0.0	0.0	8:24	0.0	0.0	-
8:25	0.0	0.0	8:25	0.0	0.0	-
8:26	0.0	0.0	8:26	0.0	0.0	-
8:27	0.0	0.0	8:27	0.0	0.0	-
8:28	0.0	0.0	8:28	0.0	0.0	-
8:29	0.0	0.0	8:29	0.0	0.0	-
8:30	0.0	0.0	8:30	0.0	0.0	-

PID DATA						
Upwind			Downwind			Exceeds VOC Alarm Limit
Time	Concentration (ppm)	15-Min Avg Concentration (ppm)	Time	Concentration (ppm)	15-Min Avg Concentration (ppm)	
8:31	0.0	0.0	8:31	0.0	0.0	-
8:32	0.0	0.0	8:32	0.0	0.0	-
8:33	0.0	0.0	8:33	0.0	0.0	-
8:34	0.0	0.0	8:34	0.0	0.0	-
8:35	0.0	0.0	8:35	0.0	0.0	-
8:36	0.0	0.0	8:36	0.0	0.0	-
8:37	0.0	0.0	8:37	0.0	0.0	-
8:38	0.0	0.0	8:38	0.0	0.0	-
8:39	0.0	0.0	8:39	0.0	0.0	-
8:40	0.0	0.0	8:40	0.0	0.0	-
8:41	0.0	0.0	8:41	0.0	0.0	-
8:42	0.0	0.0	8:42	0.0	0.0	-
8:43	0.0	0.0	8:43	0.0	0.0	-
8:44	0.0	0.0	8:44	0.0	0.0	-
8:45	0.0	0.0	8:45	0.0	0.0	-
8:46	0.0	0.0	8:46	0.0	0.0	-
8:47	0.0	0.0	8:47	0.0	0.0	-
8:48	0.0	0.0	8:48	0.0	0.0	-
8:49	0.0	0.0	8:49	0.0	0.0	-
8:50	0.0	0.0	8:50	0.0	0.0	-
8:51	0.0	0.0	8:51	0.0	0.0	-
8:52	0.0	0.0	8:52	0.0	0.0	-
8:53	0.0	0.0	8:53	0.0	0.0	-
8:54	0.0	0.0	8:54	0.0	0.0	-
8:55	0.0	0.0	8:55	0.0	0.0	-
8:56	0.0	0.0	8:56	0.0	0.0	-
8:57	0.0	0.0	8:57	0.0	0.0	-
8:58	0.0	0.0	8:58	0.0	0.0	-
8:59	0.0	0.0	8:59	0.0	0.0	-
9:00	0.0	0.0	9:00	0.0	0.0	-
9:01	0.0	0.0	9:01	0.0	0.0	-
9:02	0.0	0.0	9:02	0.0	0.0	-
9:03	0.0	0.0	9:03	0.0	0.0	-
9:04	0.0	0.0	9:04	0.0	0.0	-
9:05	0.0	0.0	9:05	0.0	0.0	-
9:06	0.0	0.0	9:06	0.0	0.0	-
9:07	0.0	0.0	9:07	0.0	0.0	-
9:08	0.0	0.0	9:08	0.0	0.0	-
9:09	0.0	0.0	9:09	0.0	0.0	-
9:10	0.0	0.0	9:10	0.0	0.0	-
9:11	0.0	0.0	9:11	0.0	0.0	-
9:12	0.0	0.0	9:12	0.0	0.0	-
9:13	0.0	0.0	9:13	0.0	0.0	-
9:14	0.0	0.0	9:14	0.0	0.0	-
9:15	0.0	0.0	9:15	0.0	0.0	-
9:16	0.0	0.0	9:16	0.0	0.0	-
9:17	0.0	0.0	9:17	0.0	0.0	-
9:18	0.0	0.0	9:18	0.0	0.0	-
9:19	0.0	0.0	9:19	0.0	0.0	-
9:20	0.0	0.0	9:20	0.0	0.0	-
9:21	0.0	0.0	9:21	0.0	0.0	-

PID DATA						
Upwind			Downwind			Exceeds VOC Alarm Limit
Time	Concentration (ppm)	15-Min Avg Concentration (ppm)	Time	Concentration (ppm)	15-Min Avg Concentration (ppm)	
9:22	0.0	0.0	9:22	0.0	0.0	-
9:23	0.0	0.0	9:23	0.0	0.0	-
9:24	0.0	0.0	9:24	0.0	0.0	-
9:25	0.0	0.0	9:25	0.0	0.0	-
9:26	0.0	0.0	9:26	0.0	0.0	-
9:27	0.0	0.0	9:27	0.0	0.0	-
9:28	0.0	0.0	9:28	0.0	0.0	-
9:29	0.0	0.0	9:29	0.0	0.0	-
9:30	0.0	0.0	9:30	0.0	0.0	-
9:31	0.0	0.0	9:31	0.0	0.0	-
9:32	0.0	0.0	9:32	0.0	0.0	-
9:33	0.0	0.0	9:33	0.0	0.0	-
9:34	0.0	0.0	9:34	0.0	0.0	-
9:35	0.0	0.0	9:35	0.0	0.0	-
9:36	0.0	0.0	9:36	0.0	0.0	-
9:37	0.0	0.0	9:37	0.0	0.0	-
9:38	0.0	0.0	9:38	0.0	0.0	-
9:39	0.0	0.0	9:39	0.0	0.0	-
9:40	0.0	0.0	9:40	0.0	0.0	-
9:41	0.0	0.0	9:41	0.0	0.0	-
9:42	0.0	0.0	9:42	0.0	0.0	-
9:43	0.0	0.0	9:43	0.0	0.0	-
9:44	0.0	0.0	9:44	0.0	0.0	-
9:45	0.0	0.0	9:45	0.0	0.0	-
9:46	0.0	0.0	9:46	0.0	0.0	-
9:47	0.0	0.0	9:47	0.0	0.0	-
9:48	0.0	0.0	9:48	0.0	0.0	-
9:49	0.0	0.0	9:49	0.0	0.0	-
9:50	0.0	0.0	9:50	0.0	0.0	-
9:51	0.0	0.0	9:51	0.0	0.0	-
9:52	0.0	0.0	9:52	0.0	0.0	-
9:53	0.0	0.0	9:53	0.0	0.0	-
9:54	0.0	0.0	9:54	0.0	0.0	-
9:55	0.0	0.0	9:55	0.0	0.0	-
9:56	0.0	0.0	9:56	0.0	0.0	-
9:57	0.0	0.0	9:57	0.0	0.0	-
9:58	0.0	0.0	9:58	0.0	0.0	-
9:59	0.0	0.0	9:59	0.0	0.0	-
10:00	0.0	0.0	10:00	0.0	0.0	-
10:01	0.0	0.0	10:01	0.0	0.0	-
10:02	0.0	0.0	10:02	0.0	0.0	-
10:03	0.0	0.0	10:03	0.0	0.0	-
10:04	0.0	0.0	10:04	0.0	0.0	-
10:05	0.0	0.0	10:05	0.0	0.0	-
10:06	0.1	0.0	10:06	0.0	0.0	-
10:07	0.1	0.0	10:07	0.0	0.0	-
10:08	0.1	0.0	10:08	0.0	0.0	-
10:09	0.1	0.0	10:09	0.0	0.0	-
10:10	0.1	0.0	10:10	0.0	0.0	-
10:11	0.1	0.0	10:11	0.0	0.0	-
10:12	0.1	0.1	10:12	0.0	0.0	-

PID DATA						
Upwind			Downwind			Exceeds VOC Alarm Limit
Time	Concentration (ppm)	15-Min Avg Concentration (ppm)	Time	Concentration (ppm)	15-Min Avg Concentration (ppm)	
10:13	0.1	0.1	10:13	0.0	0.0	-
10:14	0.1	0.1	10:14	0.0	0.0	-
10:15	0.1	0.1	10:15	0.0	0.0	-
10:16	0.1	0.1	10:16	0.0	0.0	-
10:17	0.1	0.1	10:17	0.0	0.0	-
10:18	0.1	0.1	10:18	0.0	0.0	-
10:19	0.1	0.1	10:19	0.0	0.0	-
10:20	0.1	0.1	10:20	0.0	0.0	-
10:21	0.1	0.1	10:21	0.0	0.0	-
10:22	0.1	0.1	10:22	0.0	0.0	-
10:23	0.1	0.1	10:23	0.0	0.0	-
10:24	0.1	0.1	10:24	0.0	0.0	-
10:25	0.1	0.1	10:25	0.0	0.0	-
10:26	0.1	0.1	10:26	0.0	0.0	-
10:27	0.1	0.1	10:27	0.0	0.0	-
10:28	0.1	0.1	10:28	0.0	0.0	-
10:29	0.1	0.1	10:29	0.0	0.0	-
10:30	0.1	0.1	10:30	0.0	0.0	-
10:31	0.1	0.1	10:31	0.0	0.0	-
10:32	0.2	0.1	10:32	0.0	0.0	-
10:33	0.2	0.1	10:33	0.0	0.0	-
10:34	0.2	0.1	10:34	0.0	0.0	-
10:35	0.2	0.1	10:35	0.0	0.0	-
10:36	0.2	0.1	10:36	0.0	0.0	-
10:37	0.2	0.1	10:37	0.0	0.0	-
10:38	0.2	0.1	10:38	0.0	0.0	-
10:39	0.2	0.2	10:39	0.0	0.0	-
10:40	0.2	0.2	10:40	0.0	0.0	-
10:41	0.2	0.2	10:41	0.0	0.0	-
10:42	0.2	0.2	10:42	0.0	0.0	-
10:43	0.2	0.2	10:43	0.0	0.0	-
10:44	0.2	0.2	10:44	0.0	0.0	-
10:45	0.2	0.2	10:45	0.0	0.0	-
10:46	0.2	0.2	10:46	0.0	0.0	-
10:47	0.2	0.2	10:47	0.0	0.0	-
10:48	0.2	0.2	10:48	0.0	0.0	-
10:49	0.2	0.2	10:49	0.0	0.0	-
10:50	0.2	0.2	10:50	0.0	0.0	-
10:51	0.2	0.2	10:51	0.0	0.0	-
10:52	0.2	0.2	10:52	0.0	0.0	-
10:53	0.2	0.2	10:53	0.0	0.0	-
10:54	0.2	0.2	10:54	0.0	0.0	-
10:55	0.2	0.2	10:55	0.0	0.0	-
10:56	0.2	0.2	10:56	0.0	0.0	-
10:57	0.2	0.2	10:57	0.0	0.0	-
10:58	0.2	0.2	10:58	0.0	0.0	-
10:59	0.2	0.2	10:59	0.0	0.0	-
11:00	0.2	0.2	11:00	0.0	0.0	-
11:01	0.2	0.2	11:01	0.0	0.0	-
11:02	0.2	0.2	11:02	0.0	0.0	-
11:03	0.2	0.2	11:03	0.0	0.0	-

PID DATA						
Upwind			Downwind			Exceeds VOC Alarm Limit
Time	Concentration (ppm)	15-Min Avg Concentration (ppm)	Time	Concentration (ppm)	15-Min Avg Concentration (ppm)	
11:04	0.2	0.2	11:04	0.0	0.0	-
11:05	0.2	0.2	11:05	0.0	0.0	-
11:06	0.2	0.2	11:06	0.0	0.0	-
11:07	0.2	0.2	11:07	0.0	0.0	-
11:08	0.2	0.2	11:08	0.0	0.0	-
11:09	0.2	0.2	11:09	0.0	0.0	-
11:10	0.2	0.2	11:10	0.0	0.0	-
11:11	0.2	0.2	11:11	0.0	0.0	-
11:12	0.2	0.2	11:12	0.0	0.0	-
11:13	0.2	0.2	11:13	0.0	0.0	-
11:14	0.2	0.2	11:14	0.0	0.0	-
11:15	0.2	0.2	11:15	0.0	0.0	-
11:16	0.2	0.2	11:16	0.0	0.0	-
11:17	0.2	0.2	11:17	0.0	0.0	-
11:18	0.2	0.2	11:18	0.0	0.0	-
11:19	0.2	0.2	11:19	0.0	0.0	-
11:20	0.2	0.2	11:20	0.0	0.0	-
11:21	0.2	0.2	11:21	0.0	0.0	-
11:22	0.2	0.2	11:22	0.0	0.0	-
11:23	0.2	0.2	11:23	0.0	0.0	-
11:24	0.2	0.2	11:24	0.0	0.0	-
11:25	0.2	0.2	11:25	0.0	0.0	-
11:26	0.2	0.2	11:26	0.0	0.0	-
11:27	0.2	0.2	11:27	0.0	0.0	-
11:28	0.2	0.2	11:28	0.0	0.0	-
11:29	0.2	0.2	11:29	0.0	0.0	-
11:30	0.2	0.2	11:30	0.0	0.0	-
11:31	0.3	0.2	11:31	0.0	0.0	-
11:32	0.2	0.2	11:32	0.0	0.0	-
11:33	0.2	0.2	11:33	0.0	0.0	-
11:34	0.2	0.2	11:34	0.0	0.0	-
11:35	0.2	0.2	11:35	0.0	0.0	-
11:36	0.2	0.2	11:36	0.0	0.0	-
11:37	0.2	0.2	11:37	0.0	0.0	-
11:38	0.2	0.2	11:38	0.0	0.0	-
11:39	0.2	0.2	11:39	0.0	0.0	-
11:40	0.2	0.2	11:40	0.0	0.0	-
11:41	0.2	0.2	11:41	0.0	0.0	-
11:42	0.2	0.2	11:42	0.0	0.0	-
11:43	0.2	0.2	11:43	0.0	0.0	-
11:44	0.2	0.2	11:44	0.0	0.0	-
11:45	0.2	0.2	11:45	0.0	0.0	-
11:46	0.2	0.2	11:46	0.0	0.0	-
11:47	0.2	0.2	11:47	0.0	0.0	-
11:48	0.2	0.2	11:48	0.0	0.0	-
11:49	0.2	0.2	11:49	0.0	0.0	-
11:50	0.2	0.2	11:50	0.0	0.0	-
11:51	0.2	0.2	11:51	0.0	0.0	-
11:52	0.2	0.2	11:52	0.0	0.0	-
11:53	0.2	0.2	11:53	0.0	0.0	-
11:54	0.2	0.2	11:54	0.0	0.0	-

PID DATA						
Upwind			Downwind			Exceeds VOC Alarm Limit
Time	Concentration (ppm)	15-Min Avg Concentration (ppm)	Time	Concentration (ppm)	15-Min Avg Concentration (ppm)	
11:55	0.2	0.2	11:55	0.0	0.0	-
11:56	0.2	0.2	11:56	0.0	0.0	-
11:57	0.2	0.2	11:57	0.0	0.0	-
11:58	0.2	0.2	11:58	0.0	0.0	-
11:59	0.2	0.2	11:59	0.0	0.0	-
12:00	0.2	0.2	12:00	0.0	0.0	-
12:01	0.2	0.2	12:01	0.0	0.0	-
12:02	0.2	0.2	12:02	0.0	0.0	-
12:03	0.2	0.2	12:03	0.0	0.0	-
12:04	0.2	0.2	12:04	0.0	0.0	-
12:05	0.2	0.2	12:05	0.0	0.0	-
12:06	0.2	0.2	12:06	0.0	0.0	-
12:07	0.2	0.2	12:07	0.0	0.0	-
12:08	0.2	0.2	12:08	0.0	0.0	-
12:09	0.2	0.2	12:09	0.0	0.0	-
12:10	0.2	0.2	12:10	0.0	0.0	-
12:11	0.2	0.2	12:11	0.0	0.0	-
12:12	0.2	0.2	12:12	0.0	0.0	-
12:13	0.2	0.2	12:13	0.0	0.0	-
12:14	0.2	0.2	12:14	0.0	0.0	-
12:15	0.2	0.2	12:15	0.0	0.0	-
12:16	0.2	0.2	12:16	0.0	0.0	-
12:17	0.2	0.2	12:17	0.0	0.0	-
12:18	0.2	0.2	12:18	0.0	0.0	-
12:19	0.2	0.2	12:19	0.0	0.0	-
12:20	0.2	0.2	12:20	0.0	0.0	-
12:21	0.2	0.2	12:21	0.0	0.0	-
12:22	0.2	0.2	12:22	0.0	0.0	-
12:23	0.2	0.2	12:23	0.0	0.0	-
12:24	0.2	0.2	12:24	0.0	0.0	-
12:25	0.2	0.2	12:25	0.0	0.0	-
12:26	0.2	0.2	12:26	0.0	0.0	-
12:27	0.2	0.2	12:27	0.0	0.0	-
12:28	0.2	0.2	12:28	0.0	0.0	-
12:29	0.2	0.2	12:29	0.0	0.0	-
12:30	0.2	0.2	12:30	0.0	0.0	-
12:31	0.2	0.2	12:31	0.0	0.0	-
12:32	0.2	0.2	12:32	0.0	0.0	-
12:33	0.2	0.2	12:33	0.0	0.0	-
12:34	0.2	0.2	12:34	0.0	0.0	-
12:35	0.2	0.2	12:35	0.0	0.0	-
12:36	0.2	0.2	12:36	0.0	0.0	-
12:37	0.2	0.2	12:37	0.0	0.0	-
12:38	0.2	0.2	12:38	0.0	0.0	-
12:39	0.3	0.2	12:39	0.0	0.0	-
12:40	0.2	0.2	12:40	0.0	0.0	-
12:41	0.2	0.2	12:41	0.0	0.0	-
12:42	0.3	0.2	12:42	0.0	0.0	-
12:43	0.2	0.2	12:43	0.0	0.0	-
12:44	0.2	0.2	12:44	0.0	0.0	-
12:45	0.2	0.2	12:45	0.0	0.0	-

PID DATA						
Upwind			Downwind			Exceeds VOC Alarm Limit
Time	Concentration (ppm)	15-Min Avg Concentration (ppm)	Time	Concentration (ppm)	15-Min Avg Concentration (ppm)	
12:46	0.2	0.2	12:46	0.0	0.0	-
12:47	0.2	0.2	12:47	0.0	0.0	-
12:48	0.2	0.2	12:48	0.0	0.0	-
12:49	0.2	0.2	12:49	0.0	0.0	-
12:50	0.2	0.2	12:50	0.0	0.0	-
12:51	0.2	0.2	12:51	0.0	0.0	-
12:52	0.2	0.2	12:52	0.0	0.0	-
12:53	0.2	0.2	12:53	0.0	0.0	-
12:54	0.2	0.2	12:54	0.0	0.0	-
12:55	0.2	0.2	12:55	0.0	0.0	-
12:56	0.2	0.2	12:56	0.0	0.0	-
12:57	0.2	0.2	12:57	0.0	0.0	-
12:58	0.2	0.2	12:58	0.0	0.0	-
12:59	0.2	0.2	12:59	0.0	0.0	-
13:00	0.2	0.2	13:00	0.0	0.0	-
13:01	0.2	0.2	13:01	0.0	0.0	-
13:02	0.2	0.2	13:02	0.0	0.0	-
13:03	0.2	0.2	13:03	0.0	0.0	-
13:04	0.2	0.2	13:04	0.0	0.0	-
13:05	0.2	0.2	13:05	0.0	0.0	-
13:06	0.2	0.2	13:06	0.0	0.0	-
13:07	0.1	0.2	13:07	0.0	0.0	-
13:08	0.1	0.2	13:08	0.0	0.0	-
13:09	0.1	0.2	13:09	0.0	0.0	-
13:10	0.1	0.2	13:10	0.0	0.0	-
13:11	0.1	0.2	13:11	0.0	0.0	-
13:12	0.0	0.1	13:12	0.0	0.0	-
13:13	0.0	0.1	13:13	0.0	0.0	-
13:14	0.0	0.1	13:14	0.0	0.0	-
13:15	0.0	0.1	13:15	0.0	0.0	-
13:16	0.0	0.1	13:16	0.0	0.0	-
13:17	0.0	0.1	13:17	0.0	0.0	-
13:18	0.0	0.1	13:18	0.0	0.0	-
13:19	0.0	0.1	13:19	0.0	0.0	-
13:20	0.0	0.1	13:20	0.0	0.0	-
13:21	0.0	0.0	13:21	0.0	0.0	-
13:22	0.0	0.0	13:22	0.0	0.0	-
13:23	0.0	0.0	13:23	0.0	0.0	-
13:24	0.0	0.0	13:24	0.0	0.0	-
13:25	0.0	0.0	13:25	0.0	0.0	-
13:26	0.0	0.0	13:26	0.0	0.0	-
13:27	0.0	0.0	13:27	0.0	0.0	-
13:28	0.0	0.0	13:28	0.0	0.0	-
13:29	0.0	0.0	13:29	0.0	0.0	-
13:30	0.0	0.0	13:30	0.0	0.0	-
13:31	0.0	0.0	13:31	0.0	0.0	-
13:32	0.0	0.0	13:32	0.0	0.0	-
13:33	0.0	0.0	13:33	0.0	0.0	-
13:34	0.0	0.0	13:34	0.0	0.0	-
13:35	0.0	0.0	13:35	0.0	0.0	-
13:36	0.0	0.0	13:36	0.0	0.0	-

PID DATA						
Upwind			Downwind			Exceeds VOC Alarm Limit
Time	Concentration (ppm)	15-Min Avg Concentration (ppm)	Time	Concentration (ppm)	15-Min Avg Concentration (ppm)	
13:37	0.0	0.0	13:37	0.0	0.0	-
13:38	0.0	0.0	13:38	0.0	0.0	-
13:39	0.0	0.0	13:39	0.0	0.0	-
13:40	0.0	0.0	13:40	0.0	0.0	-
13:41	0.0	0.0	13:41	0.0	0.0	-
13:42	0.0	0.0	13:42	0.0	0.0	-
13:43	0.0	0.0	13:43	0.0	0.0	-
13:44	0.0	0.0	13:44	0.0	0.0	-
13:45	0.0	0.0	13:45	0.0	0.0	-
13:46	0.0	0.0	13:46	0.0	0.0	-
13:47	0.0	0.0	13:47	0.0	0.0	-
13:48	0.0	0.0	13:48	0.0	0.0	-
13:49	0.0	0.0	13:49	0.0	0.0	-
13:50	0.0	0.0	13:50	0.0	0.0	-
13:51	0.0	0.0	13:51	0.0	0.0	-
13:52	0.0	0.0	13:52	0.0	0.0	-
13:53	0.0	0.0	13:53	0.0	0.0	-
13:54	0.0	0.0	13:54	0.0	0.0	-
13:55	0.0	0.0	13:55	0.0	0.0	-
13:56	0.0	0.0	13:56	0.0	0.0	-
13:57	0.0	0.0	13:57	0.0	0.0	-
13:58	0.0	0.0	13:58	0.0	0.0	-
13:59	0.0	0.0	13:59	0.0	0.0	-
14:00	0.0	0.0	14:00	0.0	0.0	-
14:01	0.0	0.0	14:01	0.0	0.0	-
14:02	0.0	0.0	14:02	0.0	0.0	-
14:03	0.0	0.0	14:03	0.0	0.0	-
14:04	0.0	0.0	14:04	0.0	0.0	-
14:05	0.0	0.0	14:05	0.0	0.0	-
14:06	0.0	0.0	14:06	0.0	0.0	-
14:07	0.0	0.0	14:07	0.0	0.0	-
14:08	0.0	0.0	14:08	0.0	0.0	-
14:09	0.0	0.0	14:09	0.0	0.0	-
14:10	0.0	0.0	14:10	0.0	0.0	-
14:11	0.0	0.0	14:11	0.0	0.0	-
14:12	0.0	0.0	14:12	0.0	0.0	-
14:13	0.0	0.0	14:13	0.0	0.0	-
14:14	0.0	0.0	14:14	0.0	0.0	-
14:15	0.0	0.0	14:15	0.0	0.0	-
14:16	0.0	0.0	14:16	0.0	0.0	-
14:17	0.0	0.0	14:17	0.0	0.0	-
14:18	0.0	0.0	14:18	0.0	0.0	-
14:19	0.0	0.0	14:19	0.0	0.0	-
14:20	0.0	0.0	14:20	0.0	0.0	-
14:21	0.0	0.0	14:21	0.0	0.0	-
14:22	0.0	0.0	14:22	0.0	0.0	-
14:23	0.0	0.0	14:23	0.0	0.0	-
14:24	0.0	0.0	14:24	0.0	0.0	-
14:25	0.0	0.0	14:25	0.0	0.0	-
14:26	0.0	0.0	14:26	0.0	0.0	-
14:27	0.0	0.0	14:27	0.0	0.0	-

PID DATA						
Upwind			Downwind			Exceeds VOC Alarm Limit
Time	Concentration (ppm)	15-Min Avg Concentration (ppm)	Time	Concentration (ppm)	15-Min Avg Concentration (ppm)	
14:28	0.0	0.0	14:28	0.0	0.0	-
14:29	0.0	0.0	14:29	0.0	0.0	-
14:30	0.0	0.0	14:30	0.0	0.0	-
14:31	0.0	0.0	14:31	0.0	0.0	-
14:32	0.0	0.0	14:32	0.0	0.0	-
14:33	0.0	0.0	14:33	0.0	0.0	-
14:34	0.0	0.0	14:34	0.0	0.0	-
14:35	0.0	0.0	14:35	0.0	0.0	-
14:36	0.0	0.0	14:36	0.0	0.0	-
14:37	0.0	0.0	14:37	0.0	0.0	-
14:38	0.0	0.0	14:38	0.0	0.0	-
14:39	0.0	0.0	14:39	0.0	0.0	-
14:40	0.0	0.0	14:40	0.0	0.0	-
14:41	0.0	0.0	14:41	0.0	0.0	-
14:42	0.0	0.0	14:42	0.0	0.0	-
14:43	0.0	0.0	14:43	0.0	0.0	-
14:44	0.0	0.0	14:44	0.0	0.0	-
14:45	0.0	0.0	14:45	0.0	0.0	-
14:46	0.0	0.0	14:46	0.0	0.0	-
14:47	0.0	0.0	14:47	0.0	0.0	-
14:48	0.0	0.0	14:48	0.0	0.0	-
14:49	0.0	0.0	14:49	0.0	0.0	-
14:50	0.0	0.0	14:50	0.0	0.0	-
14:51	0.0	0.0	14:51	0.0	0.0	-
14:52	0.0	0.0	14:52	0.0	0.0	-
14:53	0.0	0.0	14:53	0.0	0.0	-
14:54	0.0	0.0	14:54	0.0	0.0	-
14:55	0.0	0.0	14:55	0.0	0.0	-
14:56	0.0	0.0	14:56	0.0	0.0	-
14:57	0.0	0.0	14:57	0.0	0.0	-
14:58	0.0	0.0	14:58	0.0	0.0	-
14:59	0.0	0.0	14:59	0.0	0.0	-
15:00	0.0	0.0	15:00	0.0	0.0	-
15:01	0.0	0.0	15:01	0.0	0.0	-
15:02	0.0	0.0	15:02	0.0	0.0	-
15:03	0.0	0.0	15:03	0.0	0.0	-
15:04	0.0	0.0	15:04	0.0	0.0	-
15:05	0.0	0.0	15:05	0.0	0.0	-
15:06	0.0	0.0	15:06	0.0	0.0	-
15:07	0.0	0.0	15:07	0.0	0.0	-
15:08	0.0	0.0	15:08	0.0	0.0	-
15:09	0.0	0.0	15:09	0.0	0.0	-
15:10	0.0	0.0	15:10	0.0	0.0	-
15:11	0.0	0.0	15:11	0.0	0.0	-
15:12	0.0	0.0	15:12	0.0	0.0	-
15:13	0.0	0.0	15:13	0.0	0.0	-
15:14	0.0	0.0	15:14	0.0	0.0	-
15:15	0.0	0.0	15:15	0.0	0.0	-
15:16	0.0	0.0	15:16	0.0	0.0	-
15:17	0.0	0.0	15:17	0.0	0.0	-
15:18	0.0	0.0	15:18	0.0	0.0	-

PID DATA						
Upwind			Downwind			Exceeds VOC Alarm Limit
Time	Concentration (ppm)	15-Min Avg Concentration (ppm)	Time	Concentration (ppm)	15-Min Avg Concentration (ppm)	
15:19	0.0	0.0	15:19	0.0	0.0	-
15:20	0.0	0.0	15:20	0.0	0.0	-
15:21	0.0	0.0	15:21	0.0	0.0	-
15:22	0.0	0.0	15:22	0.0	0.0	-
15:23	0.0	0.0	15:23	0.0	0.0	-
15:24	0.0	0.0	15:24	0.0	0.0	-
15:25	0.0	0.0	15:25	0.0	0.0	-
15:26	0.0	0.0	15:26	0.0	0.0	-
15:27	0.0	0.0	15:27	0.3	0.0	-
15:28	0.0	0.0	15:28	0.1	0.0	-
15:29	0.0	0.0	15:29	0.4	0.1	-
15:30	0.0	0.0	15:30	0.3	0.1	-
15:31	0.0	0.0	15:31	0.0	0.1	-
15:32	0.0	0.0	15:32	0.0	0.1	-
15:33	0.0	0.0	15:33	0.0	0.1	-
15:34	0.0	0.0	15:34	0.0	0.1	-
15:35	0.0	0.0	15:35	0.0	0.1	-
15:36	0.0	0.0	15:36	0.0	0.1	-
15:37	0.0	0.0	15:37	0.0	0.1	-
15:38	0.0	0.0	15:38	0.0	0.1	-
15:39	0.0	0.0	15:39	0.0	0.1	-
15:40	0.0	0.0	15:40	0.0	0.1	-
15:41	0.0	0.0	15:41	0.0	0.1	-
15:42	0.0	0.0	15:42	0.0	0.1	-
15:43	0.0	0.0	15:43	0.0	0.0	-
15:44	0.0	0.0	15:44	0.0	0.0	-
15:45	0.0	0.0	15:45	0.0	0.0	-
15:46	0.0	0.0	15:46	0.0	0.0	-
15:47	0.0	0.0	15:47	0.0	0.0	-
15:48	0.0	0.0	15:48	0.0	0.0	-
15:49	0.0	0.0	15:49	0.0	0.0	-
15:50	0.0	0.0	15:50	0.0	0.0	-
15:51	0.0	0.0	15:51	0.0	0.0	-
15:52	0.0	0.0	15:52	0.0	0.0	-
15:53	0.0	0.0	15:53	0.0	0.0	-
15:54	0.0	0.0	15:54	0.0	0.0	-
15:55	0.0	0.0	15:55	0.0	0.0	-
15:56	0.0	0.0	15:56	0.0	0.0	-
15:57	0.0	0.0	15:57	0.0	0.0	-
15:58	0.0	0.0	15:58	0.0	0.0	-
15:59	0.0	0.0	15:59	0.0	0.0	-
16:00	0.0	0.0	16:00	0.0	0.0	-
16:01	0.0	0.0	16:01	0.0	0.0	-
16:02	0.0	0.0	16:02	0.0	0.0	-
16:03	0.0	0.0	16:03	0.0	0.0	-
16:04	0.0	0.0	16:04	0.0	0.0	-
16:05	0.0	0.0	16:05	0.0	0.0	-
16:06	0.0	0.0	16:06	0.0	0.0	-
16:07	0.0	0.0	16:07	0.0	0.0	-
16:08	0.0	0.0	16:08	0.0	0.0	-
16:09	0.0	0.0	16:09	0.0	0.0	-

PID DATA						
Upwind			Downwind			Exceeds VOC Alarm Limit
Time	Concentration (ppm)	15-Min Avg Concentration (ppm)	Time	Concentration (ppm)	15-Min Avg Concentration (ppm)	
16:10	0.0	0.0	16:10	0.0	0.0	-
16:11	0.0	0.0	16:11	0.0	0.0	-
16:12	0.0	0.0	16:12	0.0	0.0	-
16:13	0.0	0.0	16:13	0.0	0.0	-
16:14	0.0	0.0	16:14	0.0	0.0	-
16:15	0.0	0.0	16:15	0.0	0.0	-
16:16	0.0	0.0	16:16	0.0	0.0	-
16:17	0.0	0.0	16:17	0.0	0.0	-
16:18	0.0	0.0	16:18	0.0	0.0	-
16:19	0.0	0.0	16:19	0.0	0.0	-
16:20	0.0	0.0	16:20	0.0	0.0	-
16:21	0.0	0.0	16:21	0.0	0.0	-
16:22	0.0	0.0	16:22	0.0	0.0	-
16:23	0.0	0.0	16:23	0.0	0.0	-
16:24	0.0	0.0	16:24	0.0	0.0	-
16:25	0.0	0.0	16:25	0.0	0.0	-
16:26	0.0	0.0	16:26	0.0	0.0	-
16:27	0.0	0.0	16:27	0.0	0.0	-
16:28	0.0	0.0	16:28	0.0	0.0	-
16:29	0.0	0.0	16:29	0.0	0.0	-
16:30	0.0	0.0	16:30	0.0	0.0	-
16:31	0.0	0.0	16:31	0.0	0.0	-
16:32	0.0	0.0	16:32	0.0	0.0	-
16:33	0.0	0.0	16:33	0.0	0.0	-
16:34	0.0	0.0	16:34	0.0	0.0	-
16:35	0.0	0.0	16:35	0.0	0.0	-
16:36	0.0	0.0	16:36	0.0	0.0	-
16:37	0.0	0.0	16:37	0.0	0.0	-
16:38	0.0	0.0	16:38	0.0	0.0	-
16:39	0.0	0.0	16:39	0.0	0.0	-
16:40	0.0	0.0	16:40	0.0	0.0	-
16:41	0.0	0.0	16:41	0.0	0.0	-
16:42	0.0	0.0	16:42	0.0	0.0	-
16:43	0.0	0.0	16:43	0.0	0.0	-
16:44	0.0	0.0	16:44	0.0	0.0	-
16:45	0.0	0.0	16:45	0.0	0.0	-
16:46	0.0	0.0	16:46	0.0	0.0	-
16:47	0.0	0.0	16:47	0.0	0.0	-
16:48	0.0	0.0	16:48	0.0	0.0	-
16:49	0.0	0.0	16:49	0.0	0.0	-
16:50	0.0	0.0	16:50	0.0	0.0	-
16:51	0.0	0.0	16:51	0.0	0.0	-
16:52	0.0	0.0	16:52	0.0	0.0	-
16:53	0.0	0.0	16:53	0.0	0.0	-