

# DAILY STATUS REPORT

Prepared By: Matthew Del Balzo

WEATHER	Snow	Rain	×	Overcast	Partly Cloudy	Bright Sun
TEMP.	< 32	32-50	×	50-70	70-85	>85

DEC Project No.:	C224319	E-Number:	15TMP0625K,	Date:	5-20-2022
VCP Project No.:	NA	DOB Job No.:	15EHAN039K		
Project Name:	205 Park Avenue, Brooklyn, NY			SW 4 MPH	

Consultant: GZA GeoEnvironmental of New York	Safety Officer: Isaac Feuerwerger Pyramid Builders NY LLC	Equipment CAMP Station 1 (Airlogics-downwind SW corner of Site) CAMP Station 2 (PID and dust track-work area/ upwind NE corner of Site)
General Contractor: Isaac Feuerwerger Pyramid Builders NY LLC	Site Manager/ Supervisor: Isaac Feuerwerger Pyramid Builders NY LLC	Field Representative Adam Spaulding (GZA)

### Work Activities Performed (Since Last Report):

Pour concrete along northern wall  
Waterproofing along northern wall  
Concrete pour of southern footer  
Grading soil along western wall

Working In Grid #: A, B, C, D, E, F

### Samples Collected (Since Last Report):

None

### Air Monitoring (Since Last Report):

See attached CAMP log.  
Elevated dust readings due to humid weather conditions in the morning.  
11:27 – 11:29 dust exceedance due to grinding near CAMP Station 1. Operator applied water to limit dust.

### Problems Encountered:

None

### Planned Activities for the Next Day/ Week:

Install Sub-Slab Depressurization System (SSDS)  
Pour concrete along southern wall

Facility # Name/ Location Type of Waste Solid <u>Or</u> Liquid	Clean Earth 24 Middlesex Ave, Carteret, NJ 07008  Non-Hazardous waste		Coplay Quarry facility 5101 Beekmantown Road, Whitehall, PA.  Non-Hazardous waste							
	Trucks	Appx/Cu. Yds.	Trucks	Appx/Cu. Yds.	Trucks	Appx/Cu. Yds.	Trucks	Appx/Cu. Yds.	Trucks	Gallons.
Today										
<b>Total</b>	58	1,160	293	5,860	0	0	0	0	0	0

### Site Grid Map

Not to Scale

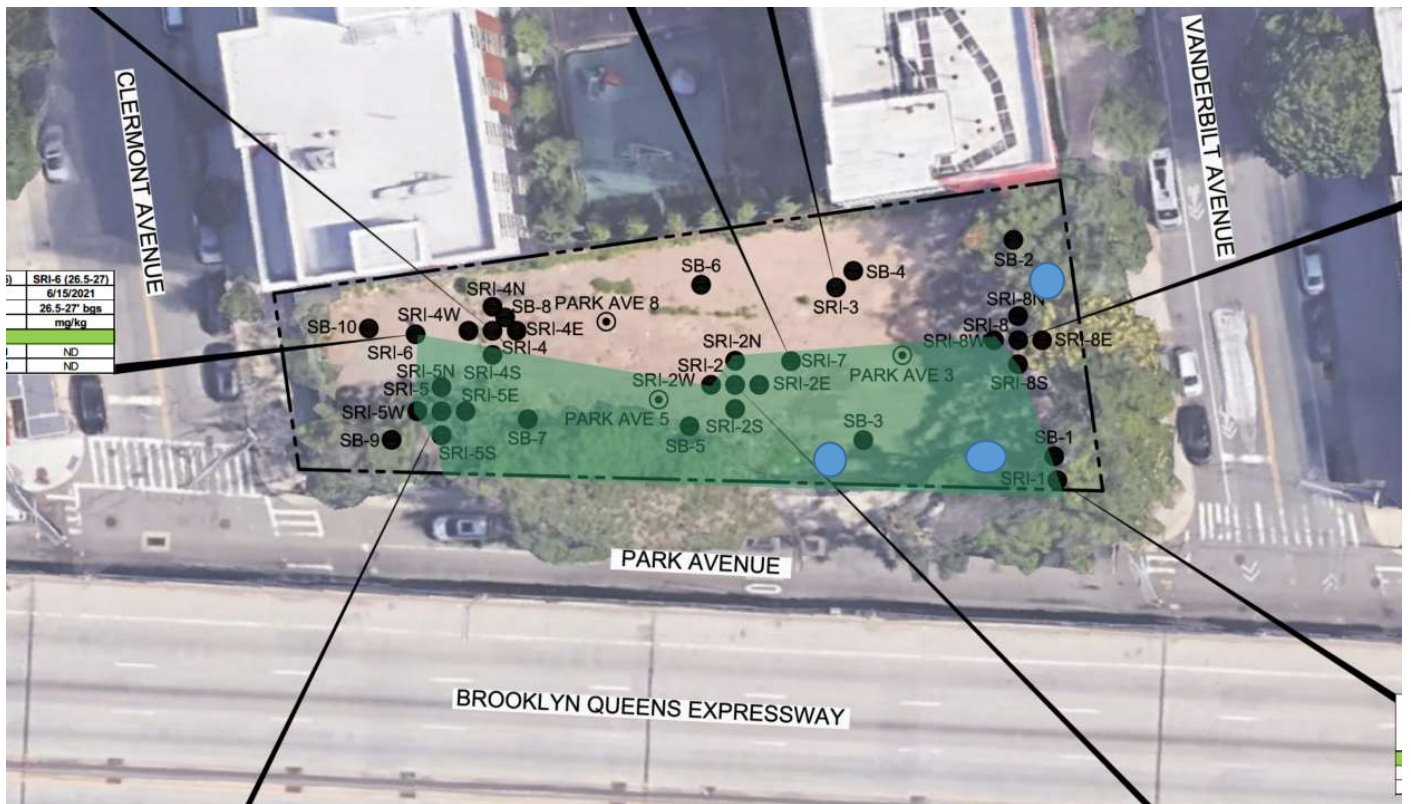

APPROXIMATE LOCATION OF MONITORING WELLS



SOILS TO BE DISPOSED AT CLEAN EARTH OR FACILITY THAT ACCEPT THE PFAS SPLP SOILS



Photo 1 –

Facing Northwest

Soil grading and rebar work along northwestern corner of the Site.



Photo 2 –

Facing North

Preparing northern wall for concrete pour.





Photo 3 –  
Facing South  
Pour concrete  
along southern  
wall.



Photo 4 –  
Facing  
Southwest  
CAMP 1  
station located  
in southwest  
corner of Site.



GZA · Park Ave · Location 1  
 Monitoring Location Data export  
 5/20/2022 to 5/20/2022  
 (UTC-05:00) Eastern Time (US & Canada) (Summer time adjusted)  
 Averaging period: 15 minutes

Time	VOC (ppm)	PM10 (µg/	Battery voltage (V)
5/20/2022 6:45	0	67.54	13.265
5/20/2022 7:00	0	39.57	13.041
5/20/2022 7:15	0	32.25	13.041
5/20/2022 7:30	0	27.41	13.041
5/20/2022 7:45	0	22.43	13.041
5/20/2022 8:00	0	18.12	13.043
5/20/2022 8:15	0	13.61	13.043
5/20/2022 8:30	0.01	12.17	13.044
5/20/2022 8:45	0	11.06	13.045
5/20/2022 9:00	0	10.23	13.048
5/20/2022 9:15	0	7.96	13.051
5/20/2022 9:30	0.05	5.88	13.051
5/20/2022 9:45	0	4.45	13.047
5/20/2022 10:00	0	4.3	13.046
5/20/2022 10:15	0	4.89	13.044
5/20/2022 10:30	0	3.97	13.042
5/20/2022 10:45	0	4.63	13.025
5/20/2022 11:00	0	4.21	13.007
5/20/2022 11:15	0	23.91	12.982
5/20/2022 11:30	0	11.28	12.955
5/20/2022 11:45	0	5.46	12.937
5/20/2022 12:00	0	5.07	12.926
5/20/2022 12:15	0	8.78	12.91
5/20/2022 12:30	0	7.8	12.904
5/20/2022 12:45	0	4.48	12.903
5/20/2022 13:00	0	2.72	12.902
5/20/2022 13:15	0	2.53	12.902

## 5-20-2022 CAMP Location 2

## Air Monitoring Data

Time	PID Readings (ppm)	DUST Readings (mg/m <sup>3</sup> )
6:40:00 AM	0.0	0.083
7:10:00 AM	0.0	0.083
7:40:00 AM	0.0	0.072
8:10:00 AM	0.0	0.062
8:40:00 AM	0.0	0.038
9:10:00 AM	0.0	0.041
9:40:00 AM	0.0	0.061
10:10:00 AM	0.0	0.026
10:40:00 AM	0.0	0.028
11:10:00 AM	0.0	0.021
11:40:00 AM	0.0	0.021
12:10:00 PM	0.0	0.026
12:40:00 PM	0.0	0.027
1:10:00 PM	0.0	0.019