

DAILY STATUS REPORT

Prepared By: Matthew Del Balzo

WEATHER	Snow	Rain	Overcast	×	Partly Cloudy	Bright Sun
TEMP.	< 32	32-50	50-70	×	70-85	>85

DEC Project No.:	C224319	E-Number:	15TMP0625K,	Date:	5-27-2022
VCP Project No.:	NA	DOB Job No.:	15EHAN039K		
Project Name:	205 Park Avenue, Brooklyn, NY			NW 2MPH	

Consultant: GZA GeoEnvironmental of New York	Safety Officer: Isaac Feuerwerger Pyramid Builders NY LLC	Equipment CAMP Station 1 (Airlogics-downwind SW corner of Site) CAMP Station 2 (PID and dust track-work area/ upwind NE corner of Site)
General Contractor: Isaac Feuerwerger Pyramid Builders NY LLC	Site Manager/ Supervisor: Isaac Feuerwerger Pyramid Builders NY LLC	Field Representative Adam Spaulding (GZA)

Work Activities Performed (Since Last Report):

Import 2 loads of virgin quarry stone for SSDS
 Remove concrete forms along northwest corner of the Site
 Installation of SSDS piping

Working In Grid #: A, C, D, F

Samples Collected (Since Last Report):

None

Air Monitoring (Since Last Report):

See attached CAMP log.

Problems Encountered:

None

Planned Activities for the Next Day/ Week:

Continue plumbing pipe for SSDS
 Pour concrete to slab

Facility # Name/ Location Type of Waste Solid Or Liquid	Clean Earth 24 Middlesex Ave, Carteret, NJ 07008 Non-Hazardous waste		Coplay Quarry facility 5101 Beekmantown Road, Whitehall, PA. Non-Hazardous waste								
	(Trucks, Cu.Yds. Or Gallons)	Trucks	Appx/Cu. Yds.	Trucks	Appx/Cu. Yds.	Trucks	Appx/Cu. Yds.	Trucks	Appx/Cu. Yds.	Trucks	Gallons.
Today											
Total		58	1,160	293	5,860	0	0	0	0	0	0

Site Grid Map

Not to Scale

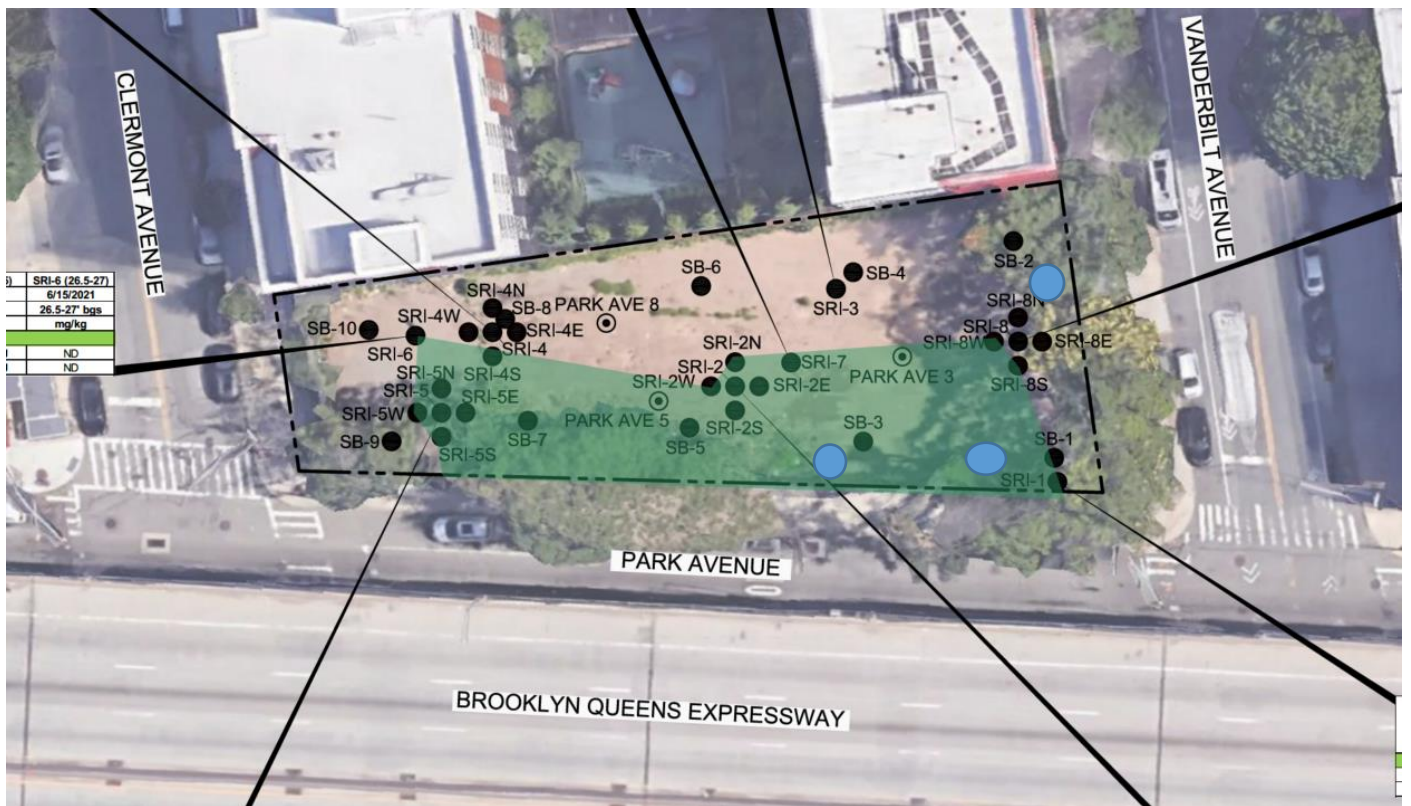

APPROXIMATE LOCATION OF MONITORING WELLS



SOILS TO BE DISPOSED AT CLEAN EARTH OR FACILITY THAT ACCEPT THE PFAS SPLP SOILS

Photo 1 –
Facing East
Import of ¾”
quarry stone.
CAMP Station
#2 visible on
walkway.



Photo 2 –
Facing Norht
Plumbers
begin placing
SSDS piping.



Photo 3 –
Facing North
Placement of
¾” stone over
geotextile
fabric.



Photo 4 –
Facing South
Continue
placing SSDS
piping
throughout the
Site



GZA · Park Ave · Location 1
 Monitoring Location Data export
 5/27/2022 to 5/27/2022
 (UTC-05:00) Eastern Time (US & Canada) (Summer time adjusted)
 Averaging period: 15 minutes

Time	VOC (ppm)	PM10 (µg/	Battery voltage (V)
5/27/2022 6:30	0	29.67	13.427
5/27/2022 6:45	0	14.27	13.075
5/27/2022 7:00	0	9.4	13.044
5/27/2022 7:15	0	9.96	13.046
5/27/2022 7:30	0	8.85	13.049
5/27/2022 7:45	0	6.56	13.05
5/27/2022 8:00	0	4.78	13.053
5/27/2022 8:15	0	3.03	13.054
5/27/2022 8:30	0	3	13.057
5/27/2022 8:45	0	1.16	13.055
5/27/2022 9:00	0	1.1	13.052
5/27/2022 9:15	0	1.99	13.052
5/27/2022 9:30	0	1.94	13.046
5/27/2022 9:45	0	1.71	13.046
5/27/2022 10:00	0	4.98	13.045
5/27/2022 10:15	0.06	5.34	13.044
5/27/2022 10:30	0	3.34	13.041
5/27/2022 10:45	0.02	2.3	13.026
5/27/2022 11:00	0	3.81	13.044
5/27/2022 11:15	0	6.49	13.039
5/27/2022 11:30	0	7.72	13.015
5/27/2022 11:45	0	4.87	13
5/27/2022 12:00	0	4.2	12.976
5/27/2022 12:15	0	3.85	12.973
5/27/2022 12:30	0	4.14	12.972

5-27-2022 CAMP Location 2

Air Monitoring Data

Time	PID Readings (ppm)	DUST Readings (mg/m ³)
6:35:00 AM	0.0	0.034
7:05:00 AM	0.0	0.027
7:35:00 AM	0.0	0.026
8:05:00 AM	0.0	0.023
8:35:00 AM	0.0	0.018
9:05:00 AM	0.0	0.017
9:35:00 AM	0.0	0.015
10:05:00 AM	0.0	0.016
10:35:00 AM	0.0	0.015
11:05:00 AM	0.0	0.024
11:35:00 AM	0.0	0.014
12:05:00 PM	0.0	0.015
12:35:00 PM	0.0	0.012